THE NORTHVILLE RECORD.

Vol. XXXIV. No. 25. NORTHVILLE, MICH., FRIDAY, JANUARY 30, 1903 $1.00 Per Year in Advanc

NEWS FROM THE STATE CAPITOL

BUSY TIME PROMISED FOR FINANCE COMMITTEES.

Wayne County Is Sure to Have Primary Election Law.

A bill if passed will fix the maximum pay of county agents according to the population. The price per case is $3

The matter of abolishing the fifty day limit for the introduction of bills is almost sure to be submitted to a vote of the people at the next election. It is figured that the abolishing of the fifty day limit would tend to shorten the session by at least thirty days as there would be no excuse for hundreds of the so-called emergency bills

The opinion that a general primary election bill will be passed is growing a little of late. One affecting the county of Wayne is almost sure to go through within the next thirty days.

The annual junket billed for next week is not such a bad affair as some Detroit newspapers would have people believe. There are a half dozen state institutions in the upper peninsula which legislative committees must visit and the law provides just how they shall be paid Whether all the upper peninsula committees go on the same or go on separate trains makes no difference whatever to the expense. Members receive pay for visiting only the institution to which they are appointed and these visits are a saving of thousands of dollars every year to the taxpayers of the state for only by the investigations made by these committees is the legislature able to judge of the real needs of the many state institutions.

A bill has been introduced to compel fire insurance companies to pay the full fare value of the policy on any building and depriving them of the privilege of setting up the plea that the property was over valued

Rep. Combs of Lenawee would increase the compensation of sheriffs for attending circuit court from $1 50 to $2 50, their pay for serving on other days

Counties should be compelled to take care of their own poor, says Rep. Barnaby His bill provides that the state shall take care of unknown paupers and the poor, incompetents and cripples But it shall be the duty of superintendents of the poor to notify the county authorities of any county in which the poor person has resided for a year within two years of the time the case came to notice. Said superintendents shall have authority to send back to such county any public charge who comes under these provisions.

Appropriation bills for new state buildings, new normal schools and new charitable institutions are coming in with the usual rapidity, and should everybody get all they wanted it would take an appropriation of something like eight millions of dollars. Three new normal schools are asked for, several hundred thousand dollars for additions to the capitol, fifty thousand or more for a soldiers' monument, $75,000 for the St. Louis exposition, besides a million or more for new asylums, etc. The ways and means committee of both houses certainly have a busy task before them.

A bill now before the senate is for $20,000 for the purpose of compiling and printing the records of the soldiers of the rebellion and the late war with Spain.

Teachers' Examinations for Wayne County 1903.

Teachers' examinations for Wayne county will be held at the Wayne County Building, Supervisor's Room, as follows:

Third Thursday of June.
Third Thursday of August.
Third Thursday of October.
Fourth Thursday of March.

CO. BD. OF SCHOOL EXAMINERS.

New Story soon to commence. Watch for it.

Uncle Sam: "Before I know it they'll catch me a-napping."—Boston Herald.

AGED CITIZEN PASSED AWAY

HIRAM E. CADY DIED MONDAY AFTERNOON

At the Advanced Age of Eighty-eight Years.

Hiram E Cady, another of Northville's oldest residents, passed away Monday afternoon at his home in this village after a short illness, having been able to be out as usual until very recently

Mr Cady was born December 25, 1813 in New York state, and came to this vicinity in 1826 He had lived here and in Novi township for 77 years and had resided continually in Northville for the past twenty years

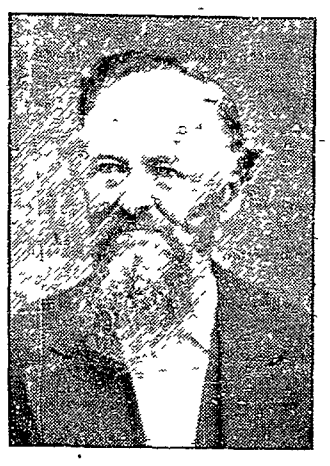

HIRAM E CADY

or more He was widely known as an owner and lover of fine horses, and had continued to drive despite his advanced age until stricken with his last illness. He had been a familiar figure among horsemen for half a century and was much respected He leaves a widow.

The funeral was held at the home Wednesday with Rev W. S. Jerome as the officiating clergyman, and the burial was in Oakwood cemetery.

McKinley Day Observed.

In accordance with a request from the National G A R that the anniversary of William McKinley's birth be observed by the W. R C, the Northville corps under direction of its patriotic committee entertained guests on Wednesday evening at G. A. R. hall with a program in commemoration of the day About seventy-five were present, members of the Post, their wives and a number of others having been invited The speakers were Commander Wade of the local Post, Hon S J Lawrence and W H. Hutton, who talked on the different phases of Mr. McKinley's life, and President Roosevelt's fine eulogy of him delivered the evening before at Canton, O, was read. Violin music by Miss Murdock of Novi, graphophone selections and a dainty supper with a pleasant social hour were other features of the evening.

FOR SALE—Small stock of bazaar goods, with shelving, counters and show cases. Apply to Mrs A O. Coleburn, Main street, Northville.

HANDLING OF STATE MONEY

Board of Control to Have Less Liberty.

LANSING, Mich, Jan 27—Boards of control of Michigan institutions are to have less liberty in the handling of thousands of dollars of state money spent for improvements every year, if Representative Neal, chairman of the house ways and means committee has his way

In the past appropriation bills have usually contained a clause to the effect that if it was found that more money was appropriated for any certain purpose than was needed the residue might be used for some other work at the institution Under this rule the various boards could ask an appropriation for one kind of building, use a part for that purpose and the rest for something the legislature knew nothing about and which might not have been allowed if the full intentions had been understood

It is related that the board of one institution saved out of various appropriations for maintenance enough to construct a new building which, officially, the state knows nothing about

Said Chairman Neal this morning. "The ways and means committee will this year insist that the clause be changed so that such money may not be used for any other purpose by the board of control unless the governor and the state board of corrections and charities give consent The plan followed in the past has been at all events a very loose way of handling the state money"—Detroit Free Press.

Death of Hart Row.

The body of Hart Row who died at the home of Mrs Root Friday morning, January 24, was taken to his parents' home in Lansing the same afternoon by his father who had arrived here the day before. Mr. Row had been ill but a few days and the immediate cause of death was paralysis of the heart He was 32 years of age, and was formerly well known as a successful insurance agent. He had resided in Northville for several years and had many friends here. The funeral was held at Lansing Sunday. His father is a prominent and wealthy business man of that city

ELIZABETH D. WHEELER

Postmaster Johnson's Deputy at the Northville Office.

Varieties of Humming Birds.

There are 400 sorts of humming birds known to naturalists. They are found only in America.

WILLIAM R. DAY.

Interesting Career of the Ohio Jurist and Statesman.

Judge William R Day, who has been selected by President Roosevelt to succeed Judge Shiras as associate justice of the supreme court of the United States on the latter's retirement next month, was secretary of state in the late President McKinley's first cabinet.

The appointment is somewhat notable in that Ohio, from which state Judge Day will be appointed, is not in the judicial circuit to which Justice Shiras was assigned and from which he was appointed. Justice Shiras is from Pennsylvania.

In selecting Judge Day President Roosevelt is carrying out the intention of McKinley, who, it is said, had promised to place him on the supreme bench. This was intended both as a recognition of his ability as a jurist and as a reward for his services as secretary of state during the Spanish-American war

JUDGE WILLIAM R. DAY.

Judge Day is a native of Ohio, Ravenna his birthplace His father was Judge Luther Day of the supreme court of Ohio After leaving the country school he entered the University of Michigan

He made his home in Canton in 1872 and began the practice of law He soon formed a warm friendship with William McKinley, which lasted until the latter's untimely death It was Judge Day who fought for McKinley in the latter's contest for a seat in congress in the eighties, and McKinley supported Judge Day when he ran for judge of the court of common pleas in 1886 Judge Day held this office less than a year, because he could not afford to hold a position that paid him so little.

A little later President Harrison appointed him a United States district judge, but ill health forced him to resign almost immediately In March, 1897, President McKinley made him assistant secretary of state, and he succeeded John Sherman as secretary in April of the following year

After the war he became chairman of the United States peace commission at Paris He is now the judge of the federal court of the Sixth circuit, to which he was appointed in 1899 by President McKinley Judge Day was married in 1875 to Miss Mary E. Shaefer of Canton. They have four sons Judge Day is in his fifty-third year.

Would Buy Abbotsford.

Alexander McDonald of New York, largely interested in the Standard Oil company, is endeavoring to buy Abotsford, formerly the home of Sir Walter Scott, with the purpose of presenting it to the Scottish people. The place is now owned y Mrs. Maxwell Scott, a distant relative of the poet and novelist.

Musical Kites.

The Chinese, who have played with kites ever since the beginning of history, make huge kites in the shape of dragons and arrange them so that they play a queer kind of music as the float high in the air.

Velocity of Earthquake Shocks.

Earthquake shocks travel as a rule, at a pace of about 16,000 feet per second.

Hard Wood for Sale.

A lot of hard wood—beech and maple—for sale in three cord lots. Cash on delivery $2 per cord. Leave orders at Record office or phone residence.

23tf W. H. YERKES, Northville.

For the Wise Man

The best is none too good. Order your stock of us and get the best. A. S Huff of Northville, Mich., is our local representative. Have a talk with him.

EMPIRE STATE NURSERY CO,
23w7 Waterloo, N. Y

Buy your coal of M. S Ambler Northville.

QUALITY RAISED

We can and are giving you better value in Teas than ever before. The removal of the Tariff on Tea means that we can give you a proportionately better value. We have raised the quality—our prices in high grades are the same. The removal of the tariff has enabled us to add Teas at Lower Values. We quote extra good values at

15, 25, 30, 35, 40 and 50c lb

It's Very Easy

to give you a pound of 25c Tea and a pound of Sugar for 50c

But We Won't.

To Have and to Hold

Means to give you a little better value than any one else. Try us and see if we don't.

FOR T GOOD T SEE US.

ROLLIN H. PURDY

NORTHVILLE, MICHIGAN.

Remember

That the time is drawing near when you will want

Syrup Cans, Spouts and Buckets, also Milk Pails, Milk Pans and Milk Cans.

We have them at prices that will make you buy. If you need anything in this line give us a call before buying elsewhere. Yours for business.

Carpenter & Huff Bros.

NORTHVILLE, MICHIGAN.

ROLLED OATS

Beck's Rolled Oats, per lb..... .....4c

SOUPS

You will not be in the soup very bad if you use Campbell's assorted, per can 10c

Campbell's Salad Dressing is all right too, bottle..15c

BREAKFAST

I do not know of anything better for a quick breakfast than Henkel's Buckwheat Flour—all ready to mix.

We also have plenty of the Daisy Buckwheat.

B. A. WHEELER,

TELEPHONE. NORTHVILLE, MICH.

The Northville Record.

An Independent Newspaper Published every Friday morning by The Record Printery, at Northville, Michigan, and entered at the Northville Post-office as Second-Class matter

Terms of Subscription—One year, $1 00, six months, 50c, three months, 25c, (to new subscribers) 25c, in advance Single copies 5c.

Advertising rates made known on application All advertising bills must be settled monthly; transient advertising in advance

Obituary poetry will not be inserted unless paid for. Card of Thanks, 1 cent per word invariably in advance—Reading notices and resolutions, 5 cents per word. For Rent, for sale, wanted, found, lost, etc, of average length, 15c for first and 10c for subsequent insertions. Marriage and death notices free

Notices for religious and benevolent societies, of reasonable length, are inserted free.

Copy for change of advertisement should be received not later than Tuesday, 6 p m.

No fake advertising, nor unreliable patent medicine advertising or anything bordering on the "objectionable" accepted at any price

Practical, progressive, clean, fresh vigorous and reliable. Nothing intentional published that cannot be personally endorsed

E. S. NEAL, Editor and Propr.

Notice to Subscribers.

Subscribers are requested to note the label on their paper each week which indicates the date to which the subscription is paid. Those of long subscribers who get their Record in single wrappers will receive notice by mail a week previous to the date of expiration, thus giving an opportunity for prompt renewals.

NORTHVILLE MICH., JAN 30 03

A Bear [illegible] Amorous.

[illegible] County [illegible] Dealer to a [illegible] "Dar [illegible] ing [illegible] ing [illegible] ing

Pain

From Inflammatory Rheumatism

Would Have Killed Our Son.

Dr. Miles' Anti-Pain Pills Saved Him.

"We began to use Dr. Miles' Nerve and Liver Pills six years ago My wife had liver trouble and a neighbor gave her some of your liver pills to try, after which we bought a bottle of them and my wife used them until cured. Since then I have used them and I must say that I have never used any pills that gave me the satisfaction these have. We also use Dr. Miles' Anti-Pain Pills with greatest satisfaction. Three years ago our son Harry had inflammatory rheumatism. He had suffered so much that I believe if we had not given him Dr. Miles' Anti-Pain Pills which relieved him almost instantly he would have died. I am always glad of the opportunity for praising Dr. Miles' Remedies."—James Evertt, Alton, Ills.

"I was afflicted with neuralgia for years and never found any permanent relief till I began using Dr. Miles' Anti-Pain Pills. They are a sure cure for headache and neuralgic pains. Only this morning I recommended them to a friend with a severe headache and in a half hour he came into the store smiling. The headache was gone. We use them in the family and find them excellent for the women folks. This high altitude makes them very nervous. Grandma says I should tell Dr. Miles she could not live here were it not for the Anti-Pain Pills that she takes occasionally."—L. E. Morris, Helena, Montana.

All druggists sell and guarantee first bottle Dr. Miles' Remedies. Send for free book on Nervous and Heart Diseases. Address Dr. Miles Medical Co., Elkhart, Ind.

No State Flag for Missouri

The state of Missouri has no state flag. "It has a great seal," says one of the state's papers, "a coat of arms, with two bears upon it, and a splendid Latin motto. But there is no state flag."

Test Almost Infallible.

The chance of two finger prints being alike is not one in sixty-four billions.

UNCONSCIOUS FROM CROUP.

During a sudden and terrible attack of croup our little girl was unconscious from strangulation, says A. L. Spafford, postmaster, Chester, Mich., and a dose of One Minute Cough Cure was administered and repeated often. It reduced the swelling and inflammation, cut the mucus and shortly the child was resting easy and speedily recovered. It cures Coughs, Colds, LaGrippe and all Throat and Lung troubles. One Minute Cough Cure lingers in the throat and chest and enables the lungs to contribute pure, health giving oxygen to the blood. Murdock Bros.

Future of South Africa.

Frederick P. Hale, the mining engineer, who has recently returned from South Africa, declared in New York that no section of the globe would develop so rapidly relatively in the next five years as South Africa.

50 YEARS' EXPERIENCE

PATENTS

TRADE MARKS
DESIGNS
COPYRIGHTS &C.

Anyone sending a sketch and description may quickly ascertain our opinion free whether an invention is probably patentable. Communications strictly confidential. Handbook on Patents sent free. Oldest agency for securing patents.

Patents taken through Munn & Co. receive *special notice*, without charge, in the

Scientific American.

A handsomely illustrated weekly. Largest circulation of any scientific journal. Terms, $3 a year; four months, $1. Sold by all newsdealers.

MUNN & Co. 361 Broadway, New York
Branch Office, 625 F St., Washington, D. C.

Recast Spent Bullets.

Bullets shot in military target practice nowadays are caught on an inclined surface made of sheet iron back of the target are remelted and become bullets again.

Libraries for Lumbermen.

The authorities of British Columbia have established traveling libraries for the benefit of the numerous lumber and mining camps in that western Canadian province.

A Cough

"I have made a most thorough trial of Ayer's Cherry Pectoral and am prepared to say that for all diseases of the lungs it never disappoints."
J. Early Finley, Ironton, O.

Ayer's Cherry Pectoral won't cure rheumatism; we never said it would. [illegible] won't cure dyspepsia; [illegible] ever claimed it. But it [illegible] cure coughs and [illegible] kinds. We [illegible] sixty years [illegible] saying it [illegible]

Tickets on sale Feb. [illegible] inclusive, good returning February 28. Ask ticket agents for particulars, or write

W. A. BECKLER, N. P. A., - Chicago, Ill.
D. P. BROWN, N. E. P. A., - - Detroit
W. W. DUNNAVANT, T. P. A., - Warren, O
CHAS. W. ZELL, D. P. A., - - Cincinnati

SALARIES OF LEGISLATORS

MR. COLBY PROPOSES TO FIX IT AT $1,000 AND MILEAGE.

A PROHIBITION AMENDMENT INTRODUCED IN BOTH HOUSES.

SANITARIUM FOR TUBERCULOSIS TREATMENT PROPOSED.

Lansing, Mich., Jan. 29.—With only two senators—Barnes and Glasgow—voting nay, the upper house Wednesday afternoon passed a joint resolution relieving County Treasurer Buhrer of Wayne of the responsibility for the loss of $15,926 36 of inheritance tax funds deposited in the defunct City Savings bank of Detroit. The senators who opposed the resolution took the ground that the action was not constitutional.

Unless Attorney-General Blair, who feels it would be an injustice to hold Buhrer liable, gives an opinion that the auditor-general can legally proceed against Buhrer to recover the funds, the matter will remain a closed incident.

Using the Buhrer case as a precedent, Scullen in the senate and Dohany in the house will introduce a measure to relieve Gottfried Brankman, treasurer of Gratiot township, of responsibility for the loss of $4,187 in the same bank. Of this sum $1,700 was township funds, the remainder being partly state and partly county money.

Appropriations were asked in the senate Wednesday by Mr Jones for the Houghton School of Mines, for the fiscal year 1904, $55,000, and for the following year $65,000. Mr. Akin's joint resolution for a memorial at Monroe to the Kentucky troops who fought at Riven Raisin in 1863 carries with it an appropriation of $10,000.

Senator Burns' bill provides that "friends" as well as relatives of a deceased man may ask for a postmortem to discover the cause of death.

Another stream of proposed amendments to the constitution was poured in on the lower house Wednesday. Mr Colby of Detroit laid a joint resolution before the house to fix the salary of legislators at $1,000 a year, with the usual mileage for one round trip, with no extra compensation for members from the upper peninsula. Computing the present compensation allowed legislators at the regular $3 a day for six months, they are receiving between $500 and $600 a session. Colby proposes to allow mileage and $2 a day for extra sessions. Colby wants to submit the amendment in April, if possible, if not, in the fall.

A prohibition amendment was presented in the senate by Senator Lockerby and in the house by Mr Hallenbeck, to be submitted to a popular vote on the first Monday in April next. The section it is proposed to add to Article 4 reads:

"Sec 50. The manufacture, gift or sale of spirituous, malt or vinous liquor in this state, except for medicinal, mechanical, chemical or scientific purposes, is prohibited, and no property rights in such spirituous, malt or vinous liquors shall be deemed to exist, except the right to manufacture or sell for medical, mechanical, chemical or scientific purposes under such restrictions and regulations as may be provided by law. The legislature shall enact laws with suitable penalties for the suppression of the manufacture, sale and keeping for sale or gift of intoxicating liquors except as herein specified."

Mr Lovell presented his proposed amendment for the qualifications of electors to allow every duly qualified citizen of Michigan to vote, at the proper age, without distinction of sex.

Senator Sovereign's amendment would reduce the number of justices of the peace in each township from four to two.

Mr Anderson of Grand Rapids introduced an amendment to prohibit charter tinkering. He would compel all proposed changes in the charters of cities and villages to be first submitted to a vote of the people of the cities and villages affected.

Another state institution—a sanitarium for the treatment of tuberculosis to be erected in "any suitable locality" at a cost of $200,000, with an annual appropriation of $20,000 for running expenses—is a proposition offered by Mr Denby of Detroit at the instigation of the medical association and the state board of health.

Mr Denby introduced another bill for the state board of health relative to the inspection of sewers and water supply. The bill provides that any municipality which contemplates instituting a water supply system must first submit its plans to the state board of health for inspection and examination.

Mr Denby also introduced a bill enlarging the powers of corporations "so that they will not have to go outside of Michigan to get a charter and then return to do business in this state," as he explains it.

Appropriations for Michigan's Normal school system were asked by Mr Barnaby as follows: For each of the fiscal years 1904 and 1905, $196,755, to be divided as follows: $103,210 for the State Normal, $55,560 for the Central, and $27,985 for the branches, with the additional sum [illegible] be divided among the three [illegible] provements.

Mr. Anderson of Grand Rapids introduced a bill to provide backsaten party in [illegible] inal prosecution of the charges of which a divorce suit owould [illegible] granted, and forbidding the divorce isd Evaristo [illegible] of such party until after the marriage and beggars [illegible] the court. [illegible] the finding [illegible] to me at last, [illegible]

Mr. Cr[illegible] Laure finished his sen[illegible] with the assurance of one who [illegible] lieved a result of her own designing.

She threw her arms around him in a sudden burst of passion and pressed him unresisting to her breast, hungrily kissing his clammy brow and whispering: "It is fate, Evariste. Submit."

FARMERS' INSTITUTES.

List of the Dates and Places Throughout the State.

Agricultural College, Mich., Jan. 29.—The following farmers' institutes have been arranged for the month of February:

Lenawee county, at Hudson, Feb. 9-10; St. Joseph county, at Centerville, Feb. 9-10; Barry, Hastings, Feb. 10-11, Washtenaw, Chelsea, Feb. 11-12; Cass, Cassopolis, Feb. 11-12; Ionia, Ionia, Feb. 12-13; Hillsdale, Litchfield, Feb. 13-14, Branch, Coldwater, Feb. 13-14; Livingston, Howell, Feb. 16-17; Jackson, Grass Lake, Feb. 16-17; Van Buren, Paw Paw, Feb. 17-18; Oakland, Pontiac, Feb. 18-19; Calhoun, Albion, Feb. 18-19; Berrien, Eau Claire, Feb 18-19; Eaton, Charlotte, Feb. 19-20, Ingham, Stockbridge, Feb. 20-21; Allegan, Wayland, Feb 20-21.

One-day institutes will be held at different points in Allegan county from Feb. 2 to 9; Oakland county, Feb. 11 and 12; Van Buren county, Feb. 10 to 13; Oceana county, Feb. 10 to 14; Washtenaw county, Feb. 10 to 13; Kalamazoo county, Feb. 17 to 19; Wexford county, Feb. 17 to 20.

Bandit Becomes an Editor.

Marquette, Mich., Jan. 29.—Raymond Holzhay, who before his sentence to Marquette for life for murder was known as "Black Bart," the lone highwayman, as the editor of Progress, the monthly paper recently launched at the prison, and whose issue, subject to the censorship of the warden, is solely in the hands of the convicts. Ten years ago Holzhay startled the northwest by a series of hold-ups in northern Wisconsin and Michigan, the culmination of his daring career being an attack upon a stage in which one of the passengers was killed. For this he was given a life sentence.

Still Hope For Whiting.

St. Clair, Mich., Jan 29.—The condition of Hon Justin R. Whiting last night was such as to encourage the family. He passed a comfortable afternoon and seemed to have lost the conviction that the end was near. He is unconscious at times, but has apparently gained during the day. Specialists from Detroit have been here and express hope that the patient may ultimately recover. While hope is strong, there is no attempt to hide the fact that there is grave danger of the outcome.

Car Barns Destroyed.

Bay City, Mich., Jan. 29.—The car barns of the Consolidated Railway company were destroyed by fire just before midnight last night, together with sixteen cars and snow plows, sweepers and wreckers entailing a total loss aggregating $25,000, with insurance between $35,000 and $40,000. The buildings were 100 by 250 feet. The fire started in a car in the extreme rear and swept through the building so rapidly as to drive employes out.

Minister Committed Suicide.

Hillsdale, Mich., Jan 29.—Rev Racard Osborn, an old resident of this county, committed suicide at his home near this city about noon Wednesday. He was 85 years of age and for some time had been in feeble health. He lived alone with his wife and required constant care and attention. She missed him from the house and on searching discovered him hanging in the barn dead.

Michigan Inventors.

Washington, Jan 29.—William H Chappell, Morenci, hot air furnace; George W Freese, Clinton, exhibitor; Ernest Hentschel, Muskegon, composition for digester linings; Jeremiah P Johnson, Detroit, vehicle body; Bert Niles Croswell, explosive engine; Almon E Preston, Battle Creek, hinge; David J Sullivan, Saginaw, safety switch closing mechanism; J M Walson, Battle Creek, magneto electric machine.

Job For Detroit Man.

Washington, Jan 29.—Colonel Frank J. Hecker of Detroit can be one of the commissioners to have charge of the construction of the isthmian canal if he wants it. He is in Washington at present. He is going to have a talk with the president as soon as the latter returns from Canton although it can be stated on the very best authority that Roosevelt is willing to appoint him.

Unconscious From Gas.

Saginaw, Mich., Jan 29.—George Becker and Clarence Armstrong, two young men of this city narrowly escaped death Wednesday by asphyxiation. They were found shortly after 7 o'clock in their room on South Jefferson street, unconscious and apparently dead. Doctors finally revived them. A gas jet had accidentally been turned on.

Want Knappen For Regent.

Grand Rapids, Mich., Jan 29.—The Grand Rapids alumni of the State university held a meeting Wednesday afternoon and decided to indorse Loyal E Knappen as a candidate for regent to succeed Roger S. Butterfield, who will decline another term. Knappen's candidacy will conflict with that of George A Farr of Grand Haven who will ask for the nomination.

Bernard Granted a Pardon.

Lansing, Mich., Jan. 29.—Charles L Bernard, sentenced to seven years in Jackson prison from Van Buren county, Feb. 14, 1900, has been granted a pardon by Governor Bliss. The pardon was recommended by Judge E. W. Olmstead, Sout[illegible] county, Manford [illegible] signed; Solicitor [illegible] Susan H. Luke, resigned.

$10,000 Wreck on the C[illegible]

Galien, Mich., Jan. 29.—[illegible] jumped the track and wre[illegible] a mile east of here. One [illegible] men of the train is mi[illegible] not found among the [illegible] damage amounts to a[illegible]

CHAPMAN GAME WARDEN

GOVERNOR HAS CHOSEN HIM FOR THE OFFICE.

SENATOR WOODMAN AFTER THE TELEPHONE COMPANIES.

HUNT WANTS JUVENILE COURT ESTABLISHED IN DETROIT.

Lansing, Mich., Jan 28.—The game warden contest has been settled. Governor Bliss last night told Charles H Chapman of Sault Ste. Marie that he would issue his commission today, the appointment dating from March 15 next, to run four years. It will not be necessary for the governor to send Chapman's name to the senate for confirmation. The senate bills requiring such procedure are in limbo, as are the senate leaders, though they take matters with an air of resignation. Chapman would not name his chief deputy last night.

In the Senate.

Senator Woodman of Van Buren is going to see to it that the public be no longer made the victim of warring telephone companies. "This state is being gridironed with telephone lines," he said, "and the more we get the less our opportunities for easy communication seem to become. My bill makes it compulsory for every telephone company to receive messages from other companies, installing switchboards for that purpose."

The attorney-general is preparing for his fight with the Michigan Central and wants more clerks. He needs more money to pay for them. In a bill introduced by Senator Lockerby, it is proposed to increase his salaries appropriation from $6,000 to whatever he needs for the extra expense, not to exceed $10,000.

Appropriations of $187,500 for the hospital for the insane at Newberry for the years 1904 and 1905 were asked by Senator Fuller in a bill presented to the upper house.

In the House.

Cassius M Jenks, Democrat, Tuesday introduced in the house the bill which he noticed last week for the amendment of the charter of the city of Jackson. Among its salient features is a clause providing for the election of eight aldermen-at-large each year for a term of two years, not more than one candidate to come from each ward.

The Denby bill, taxing the property of estates held by "trustees and agents," as well as by "executors and administrators," was reported out by the house committee on general taxation and placed on the general order. Denby disclaims any intention of aiming at any particular property through his bill, but it covers the big estates of the late James McMillan of Detroit and David Whitney, Jr.

Three more appropriation bills were presented. Mr Pettit asks $55,450 for each of the fiscal years 1904 and 1905 for the Michigan College of Mines at Houghton. He also asks $65,180 additional to be expended as follows: Metallurgical building, $45,000, equipment for mining engineering, $9,000, for chemistry, $4,000, for mechanical engineering $1,000, for geological museum, $2,000, for improvements to grounds $4,180.

Mr Baumgartner asked for Jackson prison $171,175 for the years 1903 and 1904: $147,000 of this amount to be expended for the construction of new cells in the west wing and $10,000 for a storage plant.

Mr Reynolds asked for $9,900 for the reformatory at Ionia for the fiscal year 1904 the estimate including $500 for library purposes.

Mr Hallenbeck of Eaton introduced his bill to provide for the election of county drain commissioners for terms of two years.

Mr Hunt of Detroit introduced in the house a bill providing for the establishment of a juvenile court in Detroit and to regulate the treatment and control of dependent, neglected and delinquent children under the age of 16 years in Detroit," this court to have jurisdiction over children under 16, no child under 14 to go to Ionia reformatory or Detroit house of correction; no child under 12 to go to jail or prison, Wayne county to provide a suitable place for those to be detained. The bill authorizes the appointment by the governor of a judge of a municipal court, to be known as the juvenile court, with a salary of $4,000 a year, "to be allowed monthly by the board of county auditors." The court shall have power to appoint one or more "discreet persons" as probation officers, without compensation.

Mr Van Zoeren is after the St Joe marriage mill. The popular summer Sunday pastime of taking a wife on short notice in Michigan will be knocked out of the amusement list if the bill passes. It stipulates that five days' notice must be given before matrimonially inoculated persons can get a marriage license. It also prohibits Sunday marriages of other than resi[illegible]

[illegible] cert that day. It took him five minutes [illegible] get rid of her, and as he returned to [illegible] the sitting room Mrs. Bowser asked:

"Did a bear come in and devour the baby? I hope it won't turn out so."

"As I was the baby, and as I am still [illegible] ing, I wasn't devoured. I shall finish that paragraph by saying that a [illegible] entered the house to steal me, [illegible] he was already carrying me off in [illegible] when a faithful dog attacked [illegible] and defeated his object. Then I [illegible]"

"Scarcely three months later the mother went down cellar one day after jam, leaving the baby sucking its fingers in the cradle. She was absent for perhaps five minutes, and upon her return she was amazed"—

The bell rang for the third time, and [illegible]

Old-Time Merchants' Exchange.

As early at 1670 ther was a Merchants' Exchange in New York. It was founded by Col. Richard Nicolls, who was governor of the province of New York at the time. The shopkeepers met at the ringing of the Statt Huys bell on Friday evening for the purpose of exchange and barter. At these meetings the mayor presided.

One Pleasing Combination.

There is one railroad combination which the public will unhesitatingly approve no matter to what lengths it may go—the combination of railroad companies to stamp out train robbery.

Carried by British Ships.

British ships carry 52 4-5 per cent of all the imports into the United States and nearly 43 tons out of every 100 that enter Russian ports.

DR. FENNER'S KIDNEY and Backache CURE

All diseases of Kidneys, Bladder, Urinary Organs. Also Rheumatism, Backache, Heart Disease, Gravel, Dropsy, Female Troubles.

Don't become discouraged. There is a cure for you. If necessary write Dr. Fenner. He has spent a life time curing just such cases as yours. All consultations Free.

"Dr. Fenner's Kidney and Backache Cure is the cause of my being alive to-day. I had suffered greatly of kidney disease for years and reduced in weight to 120 pounds. I now weigh 165 pounds."
W. H. McGUGIN, Olive Furnace, O."

Druggists, 50c., $1. Ask for Cook Book—Free.

ST. VITUS' DANCE Sure Cure. Circular. Dr. Fenner, Fredonia, N.Y.

For Sale by Hueston, Northville.

Choose Wisely....

when you buy a SEWING MACHINE. You'll find all sorts and kinds at corresponding prices. But if you want a reputable serviceable Machine, then take the ..

WHITE.

25 years experience has enabled us to bring out a HARMONIOUS, SYMMETRICAL and WELL-BUILT PRODUCT, combining in its make-up all the good points common to high grade machines and others that are found only on the WHITE—for instance our TENSION INDICATOR, a device that shows the tension at a glance. But this is not all, we have others that appeal to careful buyers. VIBRATOR AND ROTARY SHUTTLE STYLES.

Our Elegant B. T. Catalogues give full particulars, free.

WHITE SEWING MACHINE CO., CLEVELAND, OHIO.

FOREST FRANCISCO, Sales Agent for Northville and Vicinity.

Michigan's Best Newspaper

THE DETROIT JOURNAL

...ONE CENT.

Clean, Bright, Newsy, Accurate and Brimming Full of Latest News and Choicest Literary Matter.

For American Church in Berlin.

Rev Mr Dickie, pastor of the American church in Berlin has sailed for the United States to secure a library and other things for the new church which is completing at a cost of $100,000.

HEADS SHOULD NEVER ACHE.

Never endure this trouble. Use at once the remedy that stopped it for Mrs N. A. Webster of Winnie, Va., she writes: "Dr. Kings New Life Pills wholly cured me of sick headaches I had suffered from for two years. Cure Headache, Constipation, Biliousness. 25c at Geo. C. Hunton's drug store.

American Apple Crop Large

The American apple crop this year will be one of the best since the record breaking yield of 1896, when 69,000,000 barrels were gathered. The yield may reach 40,000,000 barrels, representing a market value of $34,500,000.

Monarch over pain. Burns, cuts, sprains, stings. Instant relief. Dr Thomas Eclectric Oil. At any drug store.

London Paper Seized in Turkey.

Orders have been given at Constantinople for the seizure of all copies of the London Daily Mail for September 11, which contain a reproduction of a Parisian caricature of the Sultan.

Mine Has Been Prolific.

From 1876 to 1893 213,182 tons of ore were taken from the Great Cobar mine, 459 miles west of Sydney, New South Wales, producing 23,610 tons of copper.

ONE HUNDRED DOLLARS A BOX

is the value H. A. Tisdale, Summerton, S. C., places on DeWitt's Witch Hazel Salve. He says: "I had the piles for 20 years. I tried many doctors and medicines, but all failed except DeWitt's Witch Hazel Salve. It cured "Over." It is a combination of the healing properties of Witch Hazel with an emollient; relieves and cures piles, sores, eczema, blind, bleeding, itching. Insist on DeWitt's Witch Hazel Salve. It cured [illegible] pile, sores, eczema and all skin diseases. Beware of worthless imitations. Sold by [illegible] Bros. Bowers [illegible] Witch Hazel Salve. It cures piles

PROFESSIONAL CARDS.

DR. T. H. TURNER, HOMEOPATHIC Physician and Surgeon. Office and residence corner Wing and Main streets. Office hours: 12:00 to 2 00 and 6:00 to 8:00 p. m. Telephone, 391.

DR. T. B. HENRY, PHYSICIAN AND Surgeon. Office and residence, 21 Main street. Office hours 8.00 to 10.00 a. m. and 1:00 to 3:00 and 6 00 to 8:00 p. m. 'Phone 401.

DR. F. CARROTHERS, DENTIST OFFICE over T. G.'s store, Main street Preservation of the Natural Teeth. Crown and Bridge Work a Specialty. 'Phone 422.

DR. F. B. CARRUTHERS, DENTIST. Office over State Savings bank. Crown and bridge work and preservation of natural teeth a specialty. All work guaranteed Prices reasonable. South Lyon on Mondays

DR. A. T. HOLCOMB, PHYSICIAN AND Surgeon. Calls promptly attended day and night. Office hours 7 00 to 9 00 a m and 1:00 to 3:00 p. m, excepting Tuesdays and Saturdays from 1:00 to 6 00 p. m. Office and residence Novi Mich 22m3p

IF YOU WANT
A
HIGH-GRADE
of ICE CREAM or
FANCY CREAMS
AND ICES
order from
Benton's Dairy
Milk and Cream 50 to 100 per cent above the legal test.
G. C. BENTON.

... THE ...
Wayne
J. H. HAYES, Propr.
Only First-Class River View Hotel in the City.
POPULAR RATES.
AMERICAN AND EUROPEAN PLANS.
DETROIT.

The Griswold House
POSTAL & MOREY, PROPRIETORS.
A strictly first-class, modern, up-to-date Hotel located in the heart of the City
DETROIT.
Rates, $2, $2 50, $3 per Day.
Sun Grand River & Griswold Sts

AT THE
Northville Greenhouses
you can secure everything desirable in the line of
CUT FLOWERS and FLORAL DESIGNS.
J. M. DIXON, Propr.

MILLER'S
Meat Market.
FRESH, SALT and SMOKED
... MEATS ...
F. A. MILLER, Propr.,
109 Main St. Northville
Telephone.

THORNTON'S
MILK ROUTE
delivers to customers daily
Pure ÆREATED MILK.
Sweet and Sour Cream furnished on Application.
All Kinds of Fancy Creams.
Milk from one cow especially for infants.
Cream by the Gallon Supplied on order.

NORTHVILLE.

Purely Personal.

[Contributions to this column are earnestly solicited If you have visitors, or are visiting elsewhere, drop a line to that effect in the Record Item Box in the postoffice.]

Mrs. Thrasher is visiting friends in Salem this week.

Roy Chappell was home from Detroit over Sunday.

Frank Snyder of Milford township was a Northville visitor Monday

Mrs. James Hoar was an Ann Arbor visitor part of last week.

Mrs. Emmet Harmon of Milford called on Northville relatives Monday.

Dr. and Mrs. Claude Burgess returned Monday from their southern trip.

Mr. and Mrs. B. H. Lester of Wixom were Northville visitors last week.

Norton Chapman has returned from his eastern trip of several weeks.

E C Power of San Francisco has been visiting relatives in this vicinity.

Mrs Amanda Burgess has gone to North Farmington to spend the winter.

Miss Mary Pohoral of Traverse City is the guest of Mrs. Jewett Cranson

Mrs. Kate Holbrook of Farmington visited at Mrs. C McClelland's Tuesday.

Mr. and Mrs. Wm. Washburn of Plymouth spent Sunday evening in Northville.

John Clack of Highland was a visitor at Ed Lockwood's Saturday and Sunday

Mrs J. B Cook was the guest of Miss Mary Power of Farmington last Friday.

Miss Jennie Stevens of Salem has been visiting Mr and Mrs. Thrasher this last week

Mr and Mrs John Webb of South Lyon visited Northville friends last week Thursday.

Mrs J Shannon of Wixom visited her daughter, Mrs. John Crommer, one day last week

Ulie Tibbitts and wife of northwest of town visited Mr and Mrs Alpheus Angell last Friday.

Seth Nicholson and wife were guests of their cousin, Cass Sanford and family Thursday

Mrs Woodcock of Sabinville Pa. is visiting at Mr Smith's on the VanZile farm east of town

H S German of Carleton was one of the guests at the O. E S. pedro party last Friday evening

Mrs Mary Miller and daughter Mrs H H Harmon visited Plymouth relatives Sunday afternoon

Mr and Mrs Robert Bailey of Highland were guests of Mr and Mrs Charles Judson over Sunday

Mr and Mrs Edgar Brown and Mr and Mrs. Acker of North Dakota visited at George Brown's last week

Miss May Hayes of Milford is visiting her sister Mrs H. P. Fry and incidentally getting acquainted with her new niece.

Mrs R E. Barton and baby and her sister, Miss Seaton, returned yesterday from a five week's visit at Harbor Springs

Mesdames Fred Lockwood, James Stark, Oscar Lippold and Ray Lockwood of Detroit were Sunday guests at E W Lockwood's

Mr and Mrs Bradford Acker of North Dakota and Mrs Eugene Palmer visited relatives in Pontiac Sunday and Monday.

Louis Baich returned to his home in Adrian last Friday after a visit of nearly nine weeks at the home of his grandparents, Mr. and Mrs G W Gillis

Mrs J Crosby of Port Huron is visiting among Northville friends for a week or two. Mr. Crosby accompanied her here last Friday for a short stay.

Mr and Mrs Ralph Willis of Dunlap street entertained Mrs S. E. McCollum, Miss Mary Price and Frank Galloway of Pontiac and Harry Croford of Flint over Sunday.

The Northville people who attended the shipmasters' annual ball in Detroit last week were Capt. H. women, R. H and M. A. Porter. ...ff out in your Mrs B. U. Stark. ...ushed. "Your Peck, Mrs. Re... me to me, dear, allow Mrs. Sumr... wild, with the result that T. J. P... come over the mountains into our ...untry so holdenish that it takes much ...f our time and trouble to civilize you and to teach you Christianlike conduct." Here Nancy gave her head a most indignant little toss, which was quite lost upon her mentor, who was either so absorbed with her own discourse that she didn't see it or else, seeing it, took it as a matter of course.

"And now one thing in particular I want to impress on you is to warn you against giving our Tommy any encouragement." Nancy looked at Mrs. Neilson in amazement. "Tommy is my eldest boy and sadly differs from Alex-

...GET'S LOST ... SUIT.

How ...ritance Fr... Steve... ...e Is Dim... ...m Paran ...ished.

Mrs. Art... ...ently arrived in New York, who ... of Major General Paget of ... the Scots Guards and the eldest daughter ... late Mrs. Paran Stevens. She is a leader in London's smartest set Mrs. Paget's trip to the United States is prompted more by business than social reasons although she will remain in New York during the height of the social season and will doubtless receive much attention.

For nearly a quarter of a century the will of the late Paran Stevens has been in litigation and has just been settled By a decree of Chief Justice Stiness of Rhode Island a part of the rich estate

MRS ARTHUR H. F. PAGET

which Mrs Paget hoped to inherit will go to her half sister, Mrs Ellen S Melcher.

Mrs Melcher was a daughter of Paran Stevens by his first wife. By his second wife there were two children, Mrs Paget and Henry L Stevens The latter died unmarried

By the terms of the will of Paran Stevens, who died in 1872 his widow received $100,000, the remainder of the estate being tied up in a trust fund, the proceeds of which were to go to the widow during her life Upon her death the will provided that the estate should be divided among his three children or their descendants

Henry L Stevens, the only son, died ten years before his mother did and consequently did not live long enough to come into his share of the estate, as provided in his father's will Henry Stevens left a will, however, bequeathing the share he would have inherited in equal parts to his mother and his sister, Mrs. Paget. Upon her death Mrs. Paran Stevens bequeathed her share of the estate to her daughter, Mrs Paget

When the marriage of Mary Fiske Stevens and Arthur Henry Fitzroy Paget was arranged in the spring of 1878 certain antenuptial settlements were executed These arrangements figured prominently in the case just decided in the Rhode Island courts.

The decision of the court holds that the real estate involved belongs in equal moities to Mrs Melcher and to Mrs Paget. The amount which Mrs Paget loses is considerable, as the estate is now estimated to be worth from $5,000,000 to $10,000,000

CERVERA'S NEW HONORS.

How Spain Shows Its Respect For the Old Naval Commander.

That Spain has nothing but good will for Admiral Cervera, who commanded the ill fated Spanish fleet in the naval battle off the harbor of Santiago, is evidenced by his recent appointment to the post of chief of staff of the Spanish navy.

While in Santiago with a fleet of four armored cruisers and two torpedo boat destroyers Admiral Cervera early in July, 1898, received orders to proceed

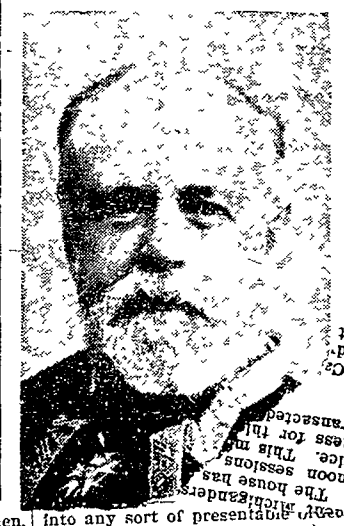

...into any sort of presentable ... be back for another court tomorrow Till then adieu!"

"Then the divil go with ye!" Nanc... shouted.

"A purty boy indeed ye are," sh... went on smilingly, colloquizing as sh... wrought—"a purty boy, troth! small wonder yer own mother hat... warn me against ye. If ye con... keep me from work the morro... afeerd it isn't the scrubbin bru... be usin on ye. No; I'll be afther ... to ye somethin a thrifle weightie... somethin that'll make ye l'arn yer place an keep it."

"He's been interfering with you, I see, the rascal that he is."

It was Alexander, the bashful, who surprised Nancy this time, only Nancy noted that, though solemn enough, he

Where Dead Chinamen Go.

The foundering off New Zealand of the British vessel Ventnor, with a cargo including 50 dead Chinese in coffins, directs attention to a branch of trade of which not much is heard. Few vessels sailing to Chinese ports are without this grewsome freight. The ruling ambition of every Chinaman, wherever he may be, is to be buried in his native country.

Cornell Club for London.

Cornell's entry of a crew for the Henley regatta has inspired the organization of the Cornell club of London. Seventy-five former students of Cornell university have joined. They are mostly electrical or mechanical engineers employed by Charles T. Yerkes and the new electrical establishments here.

Passing of the Mustang.

Everyone who has lived on the frontier; especially in the Southwest, will feel a pang of regret at the announcement that the little mustang, or broncho is slowly but surely passing away. Texas once had scarcely any other horses except mustangs and Choctaw ponies, but that pioneer age has passed.

May Erect Chinese Hospital.

The Chinese of New York are planning to erect a hospital in the Chinatown of that city, where their sick may be treated by physicians of their own race. This hospital, if it is established, is to be conducted on the Oriental plan, and will be a distinct oddity in this country

Administrator's Sale of Real Estate.

STATE OF MICHIGAN, County of Wayne, ss—In the matter of the estate of MARIA H. BEDFORD, deceased Notice is hereby given that in pursuance of an order granted to the undersigned administrator of the estate of said deceased by the Hon Edgar O Durfee, Judge of Probate for said county of Wayne on the twenty-third day of December, A D 1902, there will be sold at public vendue to the highest bidder at the premises hereinafter described, in the village of Northville in said Wayne county on Saturday the fourteenth day of February A D 1903 at two o'clock in the afternoon of that day the following described real estate to wit Village lot number one (1) in block number seventeen (17) in the village of Northville in said Wayne county as surveyed by William Packard and recorded in the Registers office for the said county of Wayne in Liber 19 of plats on page 241.

Dated December 31st 1902

ALBERT H. DIBBLE,
Administrator of estate of Maria H Bedford, deceased

STATE OF MICHIGAN, County of Wayne, ss At a session of the Probate Court for the County of Wayne, held at the Probate Court Room in the City of Detroit on the seventeenth day of January in the year one thousand nine hundred and three Present, Edgar O Durfee, Judge of Probate In the matter of the estate of WILLIAM P YERKES deceased An instrument in writing purporting to be the last will and testament of said deceased having been delivered into this court for probate It is ordered that the seventeenth day of February next at ten o'clock in the forenoon, at said court room be appointed for proving said instrument

And it is further ordered, that a copy of this order be published three successive weeks previous to said time of hearing, in the Northville Record, a newspaper printed and circulating in said County of Wayne

EDGAR O DURFEE
(A true copy) Judge of Probate
ALBERT W FLINT, Deputy Register

STATE OF MICHIGAN, County of Wayne, ss At a session of the Probate Court for the County of Wayne held at the Probate Court Room in the City of Detroit on the eighth day of January in the year one thousand nine hundred and three Present, Edgar O Durfee Judge of Probate In the matter of the estate of ADELLA BRIGHAM deceased A W Ely, administrator of said estate, having rendered to this court his final administration account and filed therewith his petition praying that the residue of said estate may be assigned to the persons entitled thereto It is ordered that the tenth day of February next at ten o'clock in the forenoon at said Court Room be appointed for examining and allowing said account and hearing said petition

And it is further ordered, that a copy of this order be published three successive weeks previous to said time of hearing, in the Northville Record a newspaper printed and circulating in said County of Wayne.

EDGAR O DURFEE
(A true copy) Judge of Probate
HENRY S HULBERT, Register.

$10 Reward
for positive evidence or satisfactory proof that the old Well's Spring-Tooth Cultivator, made at Milford about twenty ...ive years ago, was ...ed without the steel. ...der. ...al spring
This reward will be made to the first applicant who supplies the information.
...ments Sons
...g Michigan

The Time to Buy
Men's Suits and Overcoats
is the present time. We're selling an overload maker's stock of Fine Suits and Overcoats at about one half the regular prices—it's his loss, not ours—and all your gain.
Regular $10 and $12.50 Overcoats for $7.50
Regular $15 Overcoats for $9.50
Regular $20 Overcoats for $12.50
Men's $10, $12.50 Suits for $7.50
Men's $15 Suits for $10.00
Men's $20 and $25 Suits $15.00
Mail Orders Filled with Promptness & Dispatch
The J. L. Hudson Co.
DETROIT. "THE BIG STORE." MICHIGAN.

Kid-Ne-Oid
Cure Backache and Weak Kidneys.
Relieves all Pain.
A Scientific combination of the best known drugs. In addition to its curing quality it contains a solvent which opens the pores, thus greatly facilitating the absorption of the medicine.
Stationery--
Just received a fine line of Correspondence Stationery. All qualities, correct styles and low prices. Ask to see it.
66 Main Street. NORTHVILLE.
Hueston Pharmacy Co.

It will do you good to see my Fall and Winter Samples, from the oldest and best house.
GORDON ALLAN,
Northville. The Tailor of Experience.

General Gordon says before he went into the battle of Bull Run his wife, who was in in camp, threw her arms around his neck and said with streaming eyes, "I don't want you to be killed. I would rather a thousand times die myself — but — don't — run." He said the men could not help fighting with such women behind them.

The passionate devotion of the Southern women to the cause of the Confederacy has been the theme of song and story for a generation. Nowhere has ...it been ...as more strongly portrayed than in

The Southerners

By Cy...ibute to Defe...us Townsend Brady

At the opening of con... every desk in both houses ...ed this splendid with flowers It is regarded as ... that the handsomest tributes of this kind were paid to Congressmen Connell of Pennsylvania and Loud of California, both of whom had been defeated after renomination.

E W Grove
...his signature is on every box of the genuine Laxative Bromo-Quinine Tablets
...he remedy that cures a cold in one day

...What? And you ...he churn yet? ...errant girls use... ...o get in one's way? Have y... ...t the second scalding yet? No? ...at's this to do? What's this to do? ...is the kettle boiled? Here, stand out of my way! Old woman as I

MEN'S WINTER C TER and

You can Save up to $7.

AVE

By... T. H. THORPE

Copyright, 1901, by T. H. Thorpe.

I e least you can save is $3.50—eve d price, a good investment if pur

From R em down is that every one was his season. We don't want to

Wou ness and that's why they can ch—

Dr

for Overcoats that we styles, all fabrics and all sizes.

And you can have this inal price tickets are on the c

R. H

171,

y changed him to the Camp rison at Chicago. He was walk as the others did, and ded him in an ambulance to I went, too, and at Chicago in a livery stable. They were the prisoners at Camp Doug- ould not get inside, but I kept questions of people near the nd learned something of what ng on. About a year ago I to believe he had been sent to Monroe in Virginia for ex- I just swore not to lose him, r weeks of walking and some ides on railroads I succeeded hing that place, to be told that nded lieutenant and resume his tion had been exchanged and ded to Richmond It was not rouble for me to get through the out at Richmond I could find no f him. I did not know what to d like a crazy man wandered mp to camp and place to lie g for him At times I was h tarved. It was only last Monday a boatload of escaped men p the James most of them had o hold a gun Mr Horace w could one to stagger down w ank and if I had not caught it e would have fallen I had h Camp Douglas all that cou ent twice to the front and was ered back to the hospital I the sick and dying and the home without actors A We crossed the country by slow getting food and shelter from n people Wherever I found but at times I met tar and said he could do no n even it would tell him that I had

Mr ning him home alive o ill for lle Estelle was waiting for convala ld smile and joy Then strength come on and Miss arch again At Louisville bomed a small sum of money young passage on the steamboat

A y plus for Red River Land has a ved there this morning in mail back and here w or a co

Speck on, Leon, and repay you ville Lode devotion,' exclaimed ing to wo in sympathy and

Mrs Le ss him," Father Grbe dent of ively of a heart than Leon's beats not a least of any man whatever be color or station, and his comfort and advancement are especial charges on my life and fortune," Oakfell added "Mr Horace," Leon protested, 'you owe me nothing Remember, you stood by the poor negro jockey when all the world and all the law were against him Only be my friend and adviser and I will be content"

It was touching to see Odette's honest, comely face flush with pride as Leon's narration proceeded and her bosom swell when his praise was spoken by the grateful hearers

"Estelle" said Horace, stroking her head lovingly, "in the long dreary nights of imprisonment I have dreamed of this and awakened to wish I had died while dreaming"

"And I, too, have dreamed of this" she softly answered, "but thought we had died and met in heaven"

The click of a latch drew the eyes of the group on the veranda to the gate Evariste, who, to avoid the sun and the meeting of acquaintances, had ridden through the swamp instead of along the bayou road, entered, slamming the gate behind him, and started briskly up the walk with a swaggering air. Estelle blanched. The priest frowned. Horace smiled and sat up in his chair. Evariste had almost reached the veranda before he recognized his brother's countenance. He stopped suddenly, an expression of consternation came over his features, and, uttering an inarticulate cry of terror, he turned and ran to the gate, leaped upon his horse and sped like one pursued by demons His flight was not slackened until Quillebert's house was reached, where Laure stood in the doorway as if expecting him. He drew rein, flung himself from the saddle and, his eyes starting from his head, whispered hoarsely:

"Where is Quillebert?"

"Gone to Marksville to sell this place to Dr. De Roux," Laure replied, with a calmness wholly unruffled by the excitement under which he labored.

"How soon will he return?"

"Not before 9 o'clock tonight. Come in and tell me what has happened."

He followed her into the house and exclaimed:

"Laure, I have seen a ghost!"

"You have not. You are not of the kind that see ghosts"

"I tell you I have seen my brother's ghost."

"You have not. It was your brother himself."

"Then he lives? He has come back?" Evariste cried in agony.

"Yes. I sensed he would."

"And I," groaned Evariste, "foiled, detected, exposed and beggared, I"—

"Have come to me at last, as I knew you would." Laure finished his sentence with the assurance of one who viewed a result of her own designing.

She threw her arms around him in a sudden burst of passion and pressed him unresisting to her breast, hungrily kissing his clammy brow and whispering: "It is fate, Evariste. Submit."

* * * * * * * *

The listlessness of early Sunday morning was unbroken until the dust of the road began to be stirred by the faithful going to the 10 o'clock mass at the Mansura church. They were in greater numbers than on ordinary Sundays, for the desire to hear Father Grbe tell of the marvelous reappearance of Oakfell was universal. Of course, Quillebert's absence was not noticed, nor was any importance attached by those who observed it to the fact that the door of his house, opening inward, was partly ajar, though no movement or sign of life was about the place It was only at noon, when the cavalcade of worshipers was returning from the service, that Dr. De Roux stopped to speak with him concerning the sale of the previous day. Having knocked and waited in vain for response, he pushed the door against a heavy but yielding obstruction and stepped inside An instant later he sprang back upon the veranda with an exclamation of horror and gesticulating wildly summoned the passersby. A spectacle which froze the marrow met their eyes Behind the door stretched the corpse of Constant Quillebert, the head crushed and battered, lying in a pool of thick, drying blood A hatchet, into the leather of which were cut the initials "E. G." was near the left arm Traces of a struggle were apparent throughout the house, and the contents of his books and loose papers had been scattered about the floor The lid of the strong box was thrown back the papers had been searched by Dr De Roux, doubtless in the hope that the gold mortgage was there. But the gold was gone. The hatchet was there, but the gold was gone

I have slain my brother!

Evariste was gone!

THE END.

The Sun Shrinks Nine Inches a Day

In one of his lectures on the sun Sir Robert Ball pointed out that the sun was the source of all the heat received by this earth Now, it was a well known fact that most things in cooling became smaller A poker, for example, was shorter when it was cold than when it was red hot The sun, too, must obey this fundamental law and must therefore be getting smaller If we could measure its diameter on two successive days, we should find it had decreased by nine inches—that was to say, it was shrinking at the rate of, roughly, five feet a week, or a mile in every 20 years

In view of this shrinkage some of the younger members of his audience might feel anxious lest the sun should not last their time Such anxiety, however, was groundless He was 860,000 miles in diameter so it would take 40,000 years for him to be reduced by 2,000 miles to 858,000, and the lecturer was sure that if there were two suns in the sky one 860,000 miles in diameter and the other 858,000, a year would be able to tell by looking at them which of the two was the smaller

But as the sun was shrinking nine inches every day and had been doing so for ages it followed that in the past he was very much greater than he was now But he always had the same amount of material in him and weighed no heavier than at present Hence the inference was that he was once a huge mass of rarefied gas—a great, glowing nebula

Obstructions in the Nose.

Very many young children have the bad habit of pushing small, hard substances, as shoe buttons, beans or peas, into the ears or nostrils. A simple way to remove an object from the nose is to compress the opposite side and make the child blow his nose violently. If he will not do this, induce a sneeze by tickling the nostrils with a feather, blade of grass or some fluffy substance. If this, too, is not successful, a little pepper or snuff should be used A hard sneeze will probably remove the obstruction, but always keep the opposite side of the nose compressed.

If the trouble is in the ear, it is a little more serious and the object more difficult to remove. Insects, bugs, beads or small pebbles may be forced out by gently syringing the ear with warm water or by pouring in a few drops of oil or glycerin, but if the object be a pea or bean, it is better not to use a syringe, as the water will cause it to swell. An old and excellent way to remove these obstructions is to dip a camel's hair brush or small stick which has been tapered off to almost a point in some stout glue. Attach this to the offending body and allow the glue to harden, then gently draw it out. —Harper's Bazar.

Rich Unlettered Woman.

Maria Schemmer, a St. Louis woman, unable to read or write, died the other day, leaving an estate valued at $200,000. Her principal heirs are William H. Ulrich, living near Racine Wis., and Edward W. Meyer of St. Louis. Miss Schemmer signed her will with an "X," but it is duly attested and has been admitted to probate without question.

BOWSER Pens His Life

He Sets Out to Write His Autobiography For a Paper, but Ends With a Fight

Copyright, 1902, by C B Lewis.

MRS. BOWSER was considerably surprised the other evening when Mr. Bowser got out pencil and paper after dinner and settled himself down as if he intended to write a 2 000 word story. She repressed her curiosity until he had written half a page and then inquired

"Is it the draft of some important paper you are drawing up?"

"Rather important," he replied as he leaned back in his chair and looked up at the ceiling in a vacant way. "It's so important that the editor of the Banner is willing to pay $50 for it."

"But what can it be—a story?"

"Some people might call it that, but it will be headed 'The Autobiography

THE CALLER WAS LOOKING FOR A FAMILY NAMED GREEN

of Mr Bowser' It's for the Sunday issue and will be accompanied by a life sized portrait of the undersigned"

"How queer!" whispered Mrs Bowser

"I don't see anything queer about it In fact, I've wondered that some enterprising journal didn't ask for this very thing long ago"

"But what can there have happened in your life to interest any one?" she continued

"A hundred things—a thousand—ten thousand I will read you what I have got written and perhaps even you will be surprised Here it is

"'On the night of Mr Bowser's birth a barn near by was struck by lightning, a horse fell into a pond and was drowned, the postoffice was robbed and a carpenter named Jones was murdered in his bed. It will thus be seen that our hero'"—

Here there was a ring at the front door, and as the girl was out, Mr Bowser answered the bell. The caller was looking for a family named Green and was directed to the other end of the block.

"That our hero did what?" asked Mrs. Bowser as the historian resumed his seat.

"That is as far as I have got. I will now go on and say that one could have safely predicted a life full of stirring adventures from these early incidents The subject of our sketch was hardly three months old when he was left in his cradle alone for an hour one day. The doors of the house were open, and while the child slept and smiled"—

"Ting-a-ling-ling," went the bell, and Mr. Bowser answered it to find a woman on the steps who wanted to know if his name was Johnson and if he had thrown a beer keg at her boy Robert that day. It took him five minutes to get rid of her, and as he returned to the sitting room Mrs. Bowser asked:

"Did a bear come in and devour the baby? I hope it won't turn out so."

"As I was the baby, and as I am still living, I wasn't devoured. I shall finish that paragraph by saying that a gypsy entered the house to steal me, and he was already carrying me off in his arms when a faithful dog attacked him and defeated his object. Then I go on:

"'Scarcely three months later the mother went down cellar one day after jam, leaving the baby sucking its fingers in the cradle. She was absent for perhaps five minutes, and upon her return she was amazed'"—

The bell rang for the third time, and Mr. Bowser was asked by a stranger if he was the man who kept pug dogs for sale and what a pug with a twist in his tail was worth. The reply was so full of exclamation points and plain English words that the pug dog hunter held his breath till he got out of the yard and around the corner.

"By thunder, but have I got to go out into the woods to write?" growled Mr. Bowser as he banged the door shut.

"You left off at where the mother returned and was amazed," replied Mrs. Bowser, "and I've been wondering if the baby had swallowed the stove handle or anything."

"Is that meant for sarcasm?"

"No; of course not. Don't keep me in suspense."

"Well, I shall relate that the baby was found on the other side of the room, having climbed out of its cradle and walked. Pretty good, wasn't it, for a kid of six months?"

"It doesn't seem possible."

"Perhaps not, but it was so. From there I go on 'At the age of one year this wonderful child could walk, talk and sing and was the wonder of the neighborhood He was hardly a year and a half old when he and his sister were attacked by a large blacksnake as they were playing in the yard one day. The sister screamed in terror and was helpless, but the young hero'"—

It was that bell again and Mr Bowser went to the door and found a second woman—that is, it was the first woman with a different bonnet on She had returned to ask if his name wasn't Schermerhorn and if he wasn't the party who got her husband drunk and then robbed him of a Waterbury watch She was sent away only half convinced to the contrary, and Mrs Bowser was waiting to say

"Please hurry up I am dying to hear what the young hero did"

"He grabbed up a hatchet and brained the serpent—and by the beard of Captain Kidd if any one else gets me to that door tonight I'll brain him"

"Does a serpent have brains?"

"Certainly Every living thing but women has them Now keep quiet, and let me go on 'At the age of two years young Bowser heard his father talking of a gang of horse thieves that had come into the neighborhood and were supposed to be lurking in a certain piece of woods The child said nothing to his parent, but made up his mind to visit the woods and capture the gang single handed. One must smile at the idea, but let us wait for results No sooner had night descended than the heroic youngster, in whose veins must flow the blood of a Bayard, armed himself with the family butcher knife and slipped out of doors and started for the place mentioned. It was a dark, rainy night and the distance three miles and the road a lonely one, but the undaunted lad kept on and finally'"—

SHE FOUND HIS NECK WAS NOT BROKEN.

That bell for the fifth time! Mr. Bowser clinched his teeth together as he rose up to trot down the hall.

"Don't—don't hurt anybody," pleaded Mrs. Bowser.

"But I will! I'll annihilate whoever I find there and toss his dead body over the fence!"

Mrs. Bowser heard the door open, hot words pass, a struggle and a fall, and by the time she reached it Mr. Bowser lay on his back on the floor, with his legs doubled up under him. She lifted his head and found his neck was not broken. She straightened out his legs and found the knee hinges all right. Then she returned to the sitting room to pick up the pencil and write.

"Owing to the fact that Mr. Bowser has been struck on the jaw at his own door by a would be assassin and is still wondering where he is at as this paper goes to press we must cut this autobiography short and fill up the space intended for it with Reuben's hair dye, put up in twenty-five cent, fifty cent and one dollar bottles. None genuine unless it smells like stale eggs. Buy at once, and take no other."

M. QUAD.

Doubting Dennis.

Judy—Will ye give me yer promise, Dennis, that ye'll love me forever?

Dennis—Sure, an' Oi'd like to do that same, Judy, but Oi'm hardly of the opinion that Oi'll light as long as that. —Richmond Dispatch.

WE

Keep everything that a good drug store should keep. We charge no more than we have to for anything bought here. We realize that a drug store has a great deal of power for good or evil We realize its responsibilities. If you are after this kind of a drug store we want your trade.

Murdock Bros

City Drug Store

NORTHVILLE, MICH.

CLUTE'S

PHOTOGRAPHS GALLERY.

We make Good Port
We make good Pic
Can Furnish D
any of Brown s

68 C
NORTHVILLE

'ITI'S
and Sale Stable
nd from all Trains.
Telephone Connection
ERRIN, Propr.

For
Cou
North
ington
ville
situa
Grad
stree
prop
Also
Far
year

TUSH ON A DANCE

Noting the conventional leads of modern scientific game as ticed by all of its masters hints to beginners. A tutiful booklet of thirty-two es, printed in two colors, ck and red, on enameled er with the card arrangements appearing in their nat colors. The cover is in e colors with a very attract design on the title page. s is a work of interest to all st players and will be sent ny address upon receipt of ents in postage.

C. L. STONE
GEN'L PASSENGER AGENT

sville & Nashville R. R.
LOUISVILLE, KY.

GRAS
None B ans and Mobile.
PARS RY 18-24th, 1903.
E ROUND TRIP
Wh VIA
The Nort date Crescent Route.
DOUBLE DAILY SERVICE
BETWEEN
ncinnati, Louisville, New Orleans and Mobile.

Tickets on sale February 17-23 inclusive, good returning until February 28. Ask ticket agents for particulars, or write

W. A. BECKLER, N. P. A., - Chicago, Ill.
D. P. BROWN, N. E. P. A., - - Detroit
W. W. DUNNAVANT, T. P. A., - Warren, O
CHAS. W. ZELL, D. P. A., - - Cincinnati

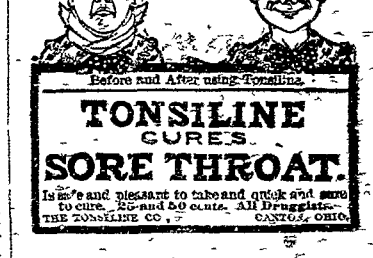

TONSILINE CURES SORE THROAT.

Is safe and pleasant to take and quick and sure to cure. 25 and 50 cents. All Druggists.
THE TONSILINE CO., CANTON, OHIO.

PERE MARQUETTE

October 12, 1902.

Trains leave Northville as follows:

DETROIT AND EAST.
6.45 a m, 10 23 a m, 2:18 p m, 8:35 p m.

FOR TOLEDO AND SOUTH.
10 23 a m. 2:18 p m. 8:35 p m.

FOR SAGINAW AND BAY CITY.
2 55 a m, 9:21 a m, 2:18 p m, 6 18 p m.

MANISTEE, LUDINGTON, MILWAUKEE
2:55 a m, 2.18 p m.

Trains leave Plymouth as follows:

GD RAPIDS, NORTH AND WEST.
9 02 a m, 1 58 p m, 5:56 p m.

H F MOELLER, Agent, Northville.
FRANK DOLPH, G. P. A.

DETROIT SOUTHERN RAILROAD COMPANY.

Time of Trains Passing Carleton.

South Bound, No 1 . . . 9 35 a. m.
South Bound, No 5 . . . 5.40 p. m.
North Bound, No. 2 . . . 3 38 p. m.
North Bound, No. 6 . . . 9 30 a. m.

All trains daily except Sunday except on Southern Division trains Nos 1 and 2 run daily between Lima and Bainbridge. Train No 1 leaves Fort St. Union Station Detroit, 8 25 a m; Trenton, 9.06 a m, Dundee 10.10 a m, Adrian, 11.03 a m, arrive Lima, 2.45 p m, leave Springfield 4.35 p m, arrive Bainbridge, 7 15 p m

Train No 5 leaves Detroit Fort St. Union Station, 4 35 p m, Trenton 5 15 p m, Dundee 6.20 p m, Adrian 7 13 p m, arrive Napoleon, 8 25 p m

Train No 2 leaves Bainbridge, 6 00 a m, Springfield 8 35 a m, Lima 10 55 a m, Adrian 2 05 p m, Dundee 3 0 p m, Trenton 4 05 p m

Train No 6 leaves Napoleon 6 40 a m; Adrian 8 03 a m Dundee 8 55 a m; Trenton 10 00 a m

Close connections at junctions with connecting lines For further information or descriptive folder call on nearest agent or address

GEORGE M HENRY G P A., Detroit Mich.

DETROIT
United Railway
Operates all Detroit City Railways.

TIME TABLE
ORCHARD LAKE DIVISION
Formerly Detroit & Northwestern Ry.
In Effect January 27th, 1902.

Leave Northville

Cars leave Northville for Detroit or Pontiac at 6 30 a. m, and every hour thereafter, until 10:30 p. m In addition thereto cars leave for Farmington at 11 30 p m. and 12 30 a. m.

Leave Detroit

Cars leave Detroit for Northville via. Farmington at 6 00 a m and every hour thereafter until 11.00 p m The last car waits for the theatres On Sunday first car leaves one hour later.

FAST ELECTRIC EXPRESS

Operated over the Detroit United Railway and Rapid Railway System, giving prompt express service to all points on above Electric Lines.

Local express office corner Main and Griswold sts

For rates and other information apply to
O. R. Bromley or Geo. W. Parker,
Local Agent. Northville — G. E. & P. Agt. Detroit.

Subject to change without notice.

WABASH

Follow The Flag.

The quickest way to get from *Northville* to *Buffalo, Niagara Falls, New York* and *Boston*, is via the *Wabash*, the *Banner Route*, the pathway of the Continental Limited, which has a record for speed and equipment which is unexcelled. When traveling east, see that your ticket reads *Pere Marquette* and *Wabash*.

The Wabash is the only direct line from Detroit to St. Louis, Kansas City and Omaha, with direct and fast service to these points Close connections at St. Louis for Hot Springs, and at Kansas City for all Colorado and California Points.

Write to us for information.

R. S. GREENWOOD, M. P. A.
Chicago.

"Operator," Not "Chauffeur."

Objection to the use of the French word "chauffeur" in the ordinance regulating the speed of automobiles in Kansas City has led to the substitution of the word "operator" to designate the man controlling the machine.

A LIFE AT STAKE.

If you but knew the splendid merit of Foley's Honey and Tar you would never be without it. A dose or two will prevent an attack of pneumonia or la grippe. It may save your life. For sale by Murdock Bros.

Suburban News.

Two $45 per month positions for teachers are said to be going begging for lack of pedagogical incumbents in this county.

A seventeen-year old Orion lawsuit was decided in the Oakland county courts last week. The controversy would have attained legal age in a few years more.

Miss Collar is a young lady in the employ of the postoffice department at Wayne. The matrimonial tie is the one which would best match that kind of a Collar.

An "S" supper was a recent social function at Wyandotte, but it is not supposed that there could b anything really crooked about so letter-ary an affair. S ts, u c, are up in g.

The burning question at Plymouth these days is in regard to a public lighting system. Some say a municipal electric plant and others want somebody to put in a system and rent the illumination to the village. The question will be decided at the spring election

A big stock raiser in Vernon is shearing his sheep He ought to be turned out some of these cold nights deprived of his clothing, so that his hide could get a little tougher —Fenton Independent

The S P. C. A ought to have a chp at people who cut such cruel capers as that.

There is evidently "honor" among thieves at Orion. Somebody out there unloaded a few tons of coal from a night freight car and then surreptitiously borrowed a team and dray to haul the fuel away, leaving a generous load of the coal on the dray when the rig was returned to the owner's barn

The Ann Arbor Courier in telling of a young Ypsilanti student, who fell down stairs in her sleep says "Her head struck the plaster at the landing place with sufficient force to crack it." As the young lady returned to school of course it wasn t her head that was cracked, so it must have been the plaster

Ober Copeman of Oxford an electric railway conductor knows all he ever wants to know about how it feels to be struck by lightning He took a dose of 15,000 volts of the extract the other day while having a trolly pole, and still lives to be eligible to another, but from the same mysterious and deadly force

Pontiac's police department has issued a prohibitory notice in regard to the practice of coasting on side walks in that city and hereafter the youngsters there will have to let that form of amusement slide or the authorities will run them in A general application of parental slippers would perhaps be a good thing to assist in the enforcement of the order —the parents constituting a sort of reat guard to support the majesty of the law

Rev John Rowe of Carleton has been having rather a hard Rowe to hoe of late After two of his children had been sick with scarlet fever and he had been quarantined for the regulation period, he had his house fumigated and had enjoyed liberty and the pursuit of happiness for a week when another child was attacked with the disease and the whole program, quarantine and all has to be gone through with again And yet he still looks on life through Rowe's colored spectacles—if any color.

Lyceum Theater—Detroit.

George Sidney, the funny little comedian to be seen at the Lyceum Theater next week, is an actor who has no counterpart on the American stage There are many comedians who essay the Hebrew role. Sidney has created a Jew which amuses those of the Hebrew faith who witness the comedian's work His characterization is not a burlesque, neither is it an imitation of any of the many types of that much abused character. A company of forty comedians and pretty girls will aid Mr. Sidney in his funmaking. Matinees on Wednesday and Saturday.

Whitney's Opera House—Detroit.

The excellent comedy drama "The Minister's Daughters," which will be seen at the Whitney Theater next week, tells the story of two country girls, daughters of the widow of a country minister, who go to New York in search of employment so that they may be able to keep the little home where their aged mother resides. The many trying ordeals in which they are placed are correctly drawn by the author. The company is a large one and thoroughly capable. Matinees on Wednesday and Saturday.

In Bed Four Weeks with La Grippe.

We have received the following letter from Mr. Rey Kemp, of Angola, Ind: "I was in bed four weeks with la grippe and I tried many remedies and spent considerable for treatment with physicians, but I received no relief until I tried Foley's Honey and Tar Two small bottles of this medicine cured me and I now use it exclusively in my family." Take no substitutes. For sale by Murdock Bros.

The New Style In Marriage

The other day a man and a woman called on a house agent about taking a house. The woman did all the talking and turned to the man for confirmation or corroboration. He always agreed with her and did it very meekly

"Well," said the woman, "we're willing to take the house at £30 a year. Ain't we, John?"

John replied, "Yes."

"And we'll pay the rent promptly too. Won't we, John?"

"Yes"

"And we'll take good care of the house. Won't we, John?"

"Yes."

"And we don't mind taking it for three years. Do we, John?"

"No"

"By the by,' the agent inquired, "of course you are man and wife?"

"Man and wife!" exclaimed the woman sharply. "Indeed we are not. Are we, John?"

"No, my dear."

"What?" said the agent. "Not man and wife?"

"Not exactly," she retorted. "I'd have you know in this instance we are wife and man That's so, isn't it, John?"

And John meekly agreed—London Spare Moments

He Was a Bit Shy.

At a circuit court in a provincial county town a young countrywoman was under examination.

"Now, my good girl,' said the advocate, 'you say you were near the spot when the prisoner at the bar committed the act. Was any one with you at the time?'

"Yiss, yiss, my lord ant atvocate, my sweetheart was wis me.'

"Courting, I suppose?' was again asked. 'Is he here? We want corroborative evidence."

'Yiss, my atvocate ant lord, shust ootside'

"We had better call him into court," here remarked the judge

'No no my lord!' cried the witness "Gootness no' I can hardly get him to court me when we're alone ant I m sure he wont court me here afore you all."—London Answers

Concerning the Sausage.

"What time of the year does a sausage come out of the ground to look for its shadow?"

"A sausage? You mean a ground hog'

"Well isn't a sausage ground hog?"

The above is taken from the sketch of the Golden Gate quintet, five negroes, who successively impersonate Chinamen and various other character types

A Mutual Wish.

Mr Drypate—I should like to take a snapshot at you, sir

Red Rube—Ditto, pard.

Where She Was Vaccinated.

Billy Clifford the monologist tells the following about his girl

'Why, she asked me what I was vaccinated for," he says, "and I told her for common sense. She said, 'It didn't take' Then I asked her where she was vaccinated, and she said, 'Why, right here in New York.'"

He Dropped to Earth.

"How did Subbubs come to his death?" asked the citizen in those days, i. e., the year 1925

"Oh," replied the other, "some careless fellow traveler, it is believed, dropped a lighted cigarette stump on the gas bag of his flying machine."—Philadelphia Press.

A Wild Guess.

Little Clarence (who reads and ponders)—Pa, who was Pepys?

Mr. Calipers—I don't know, my son—in fact, I do not know anybody who does know; but I fancy he was the man who first invented dyspepsia.—Judge

Astronomically Speaking.

Jaggsby—I understand that Miss Foote Lyte has become quite a star.

Waggsby—She was, my boy, but since that awful tale has come out on her she's a comet.—Baltimore American.

A Benedict.

Mrs. Benham—There is no marrying in heaven.

Benham—Of course not. People get their punishment in the other place.—New York Herald.

Easily Knocked Out.

Biggs—Say, that kind of talk knocks me silly.

Diggs—And it wasn't a very hard blow at that.—Chicago News.

The State of Affairs.

When Gwendolyn clashes with Maggie,
The two never seem to agree,
For one name is aristocratic,
The other is plain as can be.
To find the true cause of the trouble
You need to take merely a look,
For Maggie, my wife, is the mistress,
And Gwendolyn—she is the cook.
—New York Times.

Royalty in Yacht Club.

The New York Yacht Club has elected the German emperor and his brother, Prince Henry, honorary members of the club, of which King Edward VII. has long been an honorary member.

What you doin' neighbor? Helping Bill What's Bill doin? Helping Mandy? What's Mandy doin'? Helping Mother What's Mother doin'? Taking Rocky Mountain Tea. Sensible family. Murdock Bros.

Cheap Household Goods.

Tan Bo Wo, a Chinese merchant, filed a schedule in bankruptcy in the United States District court the other day. He included under the heading "household effects," two women and ten children, besides chopsticks and other articles, the whole lot being valued at $15.

The many friends of G. H. Hausan, Engineer, L. E. & W. R. R., at present living in Lima, O., will be pleased to know of his recovery from threatened kidney disease. He writes. "I was cured by using Foley's Kidney Cure, which I recommend to all, especially trainmen who are usually similarly afflicted."

Fatal kidney and bladder troubles can always be prevented by the use of Foley's Kidney Cure For sale by Murdock Bros

The Important Question.

"What do you think of our new cook?" "I hope she ll consent to remain" answered young Mrs Torkins. "I've been so busy worrying over what she might think of us that I never stopped to think about what we thought of her"—Washington Star.

Don't let the little ones suffer from eczema, or other tortoring skin diseases No need for it. Doan's Ointment cures Can t harm the most delicate skin At any drug store, 50 cents

Not Yet Ready to Retire.

Dr Samuel Willard, a venerable school teacher in Chicago though now in his eighty first year is about to start on a trip to the Mediterranean, expecting to "do" Greece especially in a very thorough and satisfactory manner

Croup.

The peculiar cough which indicates croup is usually well known to the mothers of croupy children No time should be lost in the treatment of it, and for this purpose no medicine has received more universal approval than Chamberlain's Cough Remedy Do not waste valuable time in experimenting with untried remedies, no matter how highly they may be recommended but give this medicine as directed and all symptoms of croup will quickly disappear. For sale by George C Hueston

Confirmed Globe Trotter.

Miss Celeste J Miller of Chicago has just started on her fifth trip around the world She has visited every country in the world except Siberia, which she is now on her way to visit She always travels alone, and has never missed a train or boat connection, never met with an accident, and has refused 300 proposals of marriage

FINDS WAY TO LIVE LONG.

The startling announcement of a Discovery that will surely lengthen life is made by editor C H Downey of Churubusco, Ind "I wish to state," he writes that Dr Kings New Discovery for Consumption is the most infallible remedy that I have ever known for Coughs, Colds and Grip It's invaluable to people with weak lungs Having this wonderful medicine no one need dread Pneumonia or Consumption Its relief is instant and cure certain' Geo C Huston guarantees every 50c and $1 00 bottle, and gives trial bottles free

Monks Ascend Mont Blanc.

Two Franciscan monks, dressed in the robes of their order, have just made the ascent of Mont Blanc, accompanied by three guides They are stated to be the first priests who have ever accomplished the feat.

"It was almost a miracle. Burdock Blood Bitters cured me of a terrible breaking out all over the body. I am very grateful" Miss Julia Filbridge, West Cornwell Conn.

Boots Made from Donkey Hide.

A novelty in footwear is to be seen in the window of a Strand (London) boot maker. This is a pair of boots made of donkey hide, tanned in Spain. It is stated that they are the only pair of the kind in London

PNEUMONIA AND LA GRIPPE.

Cough cured quickly by Foley's Honey and Tar Refuse substitutes For sale by Murdock Bros.

Rattlesnakes' Venom

A rattlesnake that is five or six feet in length will yield a tablespoonful of venom two or three times a month. It takes its poison sacs at least a week to fill again after they have been emptied.

Dislocated Her Shoulder.

Mrs. Johanna Soderholm of Fergus Falls, Minn., fell and dislocated her shoulder. She had a surgeon get it back in place as soon as possible, but it was quite sore and pained her very much Her son mentioned that he had seen Chamberlain's Pain Balm advertised for sprains and soreness, and she asked him to buy her a bottle of it which he did. It quickly relieved her and enabled her to sleep which she had not done for several days. The son was so much pleased with the relief it gave his mother that he has since recommended it to many others. For sale by Geo. C. Hueston.

SOMETHING NEW

Ask for Cohen's Premium Stamps and get Furniture and Silverware FREE.

Trade With Us!

Ask to see the Useful Premiums we are giving away—for OUR OWN ORIGINAL STAMP. Remember these are not like the trading or discount stamps where you are obliged to get a whole book full before you get a premium, where a great many get discouraged; but Our Stamps are our OWN ORIGINAL STAMPS, where you are only obliged to trade less than half to get a premium, as you would other stamps. Our plan is to have our own stamps printed and to buy our premiums direct from the manufacturer, and therefore there is no discount to pay out on stamps nor do we have to buy premiums of the middle-man. This is the full reason we can give the people the full benefit of purchasing a small amount for a premium. It's our policy to look after our customers and friends the best we know how

This Is Our Offer.

We give with each 10c purchase, one stamp, and when you have 25 stamps or more bring them to our store and we will give you Useful Furniture and Silverware, as per list below.

SILVERWARE AND FURNITURE PREMIUMS.

Silver-Plated Sugar Shell given free	with	$ 2 50 worth of trade
Silver-Plated Butter Knife given free	with	2 50 worth of trade
Silver-Plated Tooth Pick Holder given free	with	5 00 worth of trade
Silver-Plated Individual Salt and Pepper Set	with	5 00 worth of trade
Silver-Plated Set Tea-spoons given free	with	15.00 worth of trade
Silver-Plated Set Table-Spoons given free	with	20 00 worth of trade
Silver-Plated Set Knives given free	with	25 00 worth of trade
Silver-Plated Set Forks given free	with	25 00 worth of trade
Silver-Plated Butter Dish given free	with	35 00 worth of trade
Silver-Plated Fruit and Berry Dish given free	with	35 00 worth of trade
Silver-Plated Pickle Castor given free	with	35.00 worth of trade

FURNITURE PREMIUMS.

Jardiniere Stands, Solid Oak, given free	with	$10 00 worth of trade
Center Table, Oak or Mahogany, 16-in. sq top	with	15 00 worth of trade
Oak Rocking Chair given free	with	20.00 worth of trade
Golden Oak (Cane Seat) Rocker given free	with	30 00 worth of trade
Golden Oak " Rocker, with arms,	with	40 00 worth of trade
Large Golden Oak or Mahogany finish Center Table, with 22 in. fancy made top, given free	with	$35 00 worth of trade

We have more premiums but lack of space forbids us mentioning them all. Remember we have all of the premiums in the store, so you can see for yourself what we are offering FREE!

In addition to the above extraordinary offer, we will quote you the lowest prices and best goods in every department of our store.

::::: IT PAYS TO TRADE WITH THE BUSY BIG STORE. :::::

The Best Line of

Dry Goods, Notions, Clothing, Furnishings, Shoes

Carpets and Wall Paper.

LADIES' DRESS AND WALKING SKIRTS A SPECIALTY.

Yours for Business,

B. COHEN

NORTHVILLE, MICHIGAN.

ASK FOR OUR PREMIUM STAMPS.