THE NORTHVILLE RECORD.

Vol. XXXVI. No. 18. NORTHVILLE, MICH., FRIDAY, DECEMBER 9, 1904 $1.00 Per Year in Advance

GEORGE YERKES FOR CIRCUIT JUDGE

FORMER NORTHVILLE BOY WILL TRY FOR IT.

Will Be a Candidate at the Spring Primaries.

Interest is already beginning to be manifested in the spring primaries for the nomination of circuit judges In this connection it is noticed that among the names now being most prominently mentioned is that of George B. Yerkes of Detroit, a former Northville resident and the eldest son of Mr and Mrs. Robert Yerkes of this place.

Mr Yerkes is 40 years of age, just in the prime of life when men of judgment are at their best. He graduated from the State Normal school in 1885 and from the law department of the U. of M. three years later, soon afterward moving to Detroit where he has since been engaged in the practice of law with Edmund F Haug, a professor in the Northville schools some years ago and for whom Mr Yerkes had formed an attachment while the former was teaching here

The country part of Wayne countr, which is now called upon to pay one-fourth of the county's tax, has never been represented upon the bench and the nomination of the gentleman in question would be about as near a recognition of that end of it as could be brought about

Mr. Yerkes is an attorney of recognized ability and he is particularly well fitted for the honorable position. He has a host of friends in Detroit as well as in the country and the prospects of his nomination at the hands of the republican party seem to be very flattering indeed.

He was chief census enumerator for the city of Detroit during the taking of the state census this summer and his business-like management of the work won for him many compliments from Governor elect Warner and his department of state.

GEORGE B. YERKES
A Detroit Attorney who will be Candidate for one of the Circuit Court Judgeships Next Spring

Presbyterian Church Notes.

[By the Pastor]

The sermon next Sunday morning will be on "The Problem of the Prodigal"

Preparations are making for a due celebration of Christmas by the Sunday school

The S. D circle will meet with Miss Lora Bristol on Wednesday afternoon of next week

Miss Grace Yerkes has kindly consented to take Miss Chapman's place as teacher of the young ladies' class

The service having been omitted last Sunday evening on account of the Sunday school convention the sermon on "Gideon the Grafter" will be given next Sunday evening.

The next quarterly tea of the Ladies' Missionary society will be held at Mrs Oscar Harger's next Tuesday afternoon. The ladies of the north side will entertain the society.

We are all sorry to lose Miss Ethel Chapman from our congregation and Sunday-school. Her Sunday-school class presented her with a handsome souvenir spoon in token of their appreciation and regard.

China for Christmas

A fine line of Hand Painted and German China on sale at Hueston's Pharmacy, Northville. Just the thing for Christmas and Wedding presents See display in window.

A MATTER OF HEALTH

ROYAL

BAKING POWDER

Absolutely Pure

HAS NO SUBSTITUTE

DIED IN FRANCE

Walled Lake Boy Was in the U. S. Navy.

Guy Carleton McKnight of the U. S. N., son of Mr. and Mrs O J McKnight, was born at Walled Lake January 25, 1884 and died September 14, 1904 of typhoid fever at Chesbourg, France. On the 30th of June 1900, Guy enlisted in the U. S navy to serve an apprenticeship of five years. He served on Training ship Monongahela, Battleships Illinois, Essex, Vixon and two and one half years on the Cruiser Olympia. It was while making their winter cruise for Europe that Guy was stricken with the fever. After four days of sickness on the boat he was transferred to the Military hospital at France and died three days later, being ill only seven days

The remains were sent to his parents at Walled Lake and the funeral was held there Sunday Dec 4

Baptist Church Notes.

[By a Member]

Regular preaching service Lord's day morning and evening Subject for the morning, "The Useful and Unuseful Vessel," 2 Timothy 2 19 22. evening "A Badly Mixed Condition," Hosea 7 8.

At the regular B Y P U business meeting Wednesday evening the following officers were elected for the coming year President, Mrs S F Dimmock, vice president, Mary Holt secretary, Carrie Bassett treasurer, Ethel Scott organist, Roy Clark

Methodist Church Notes.

[By the Pastor]

Preaching service in the church as usual Sunday morning and evening

It is gratifying to see the steady increase in our Sunday-school With the help of the parents there could be a much larger attendance

Mrs Saunders entertained the Ladies' Aid society Wednesday afternoon. They speak highly of the kindness and hospitality shown by Mrs. Saunders.

There was a large number of Sunday school workers from Plymouth attending the convention Sunday evening and while waiting for the car they visited the parsonage. They thought we were comfortably situated.

Notice to Taxpayers.

I will be at my store for the purpose of collecting taxes for the township of Northville on Tuesday and Friday of each week until January 10 S W. KNAPP, Twp. Treasurer

Christmas China.

Mrs. T H. Turner will have her holiday display of hand painted china at Frasier's bakery this year. There will be the usual fine assortment of beautiful things for Christmas and New Years gifts. with Miss Blackburn again in charge

Australian Lawmakers' Salaries.

Australian members of Parliament are agitating to have their salaries raised from $2,000 to $3,000 a year, together with the present traveling privileges. One of them, King O'Malley, petitions the Speaker to allow him to erect a tent in the parliamentary gardens, as he cannot afford to hire a house.

Buy baled straw of M. S Ambler & Co.

Girls Had Banquet.

The twenty-four girls employed at the Fisheries station here held a little jollification Wednesday by serving a banquet at the noon hour. A few guests were invited including Supt Clark, who "stood treat" in the form of a generous supply of chocolate creams. Mr. Clark provided the entertainers with tables for their "lay out" and everybody immensely enjoyed the pleasant occasion A fine picture of the group was taken by M A. Porter, which will appear in a later issue of the Record

Smitherman-Greene.

Robert Smitherman of Commerce and Avis Greene of this place were quietly married at the home of the bride by Rev Wm G Stephens Wednesday evening They will reside in Commerce

Notice.

To the taxpayers of Novi township I will be at Wixom Wednesdays, Dec 14, 21, 28, Jan 4, Novi, Thursdays Dec 15, 22, 29, Jan 5, Northville Saturdays, Dec 17, 24, 31, Jan 7th, at C A Sessions' store, to receive taxes

GEORGE B BENTLEY, Treasurer of Novi

When you feel like sighing—sing, Sighing will never pleasure bring, Learn to laugh you can laugh and laugh right

By taking Rocky Mountain Tea at night — Murdock Bros

Suburban News.

Taxes are ripe.—Ex.
But not nearly all gathered.

Oakland county beets are testing from 3 to 7 per cent higher in saccharine qualities this year than usual. The sweet beets beat in that industry.

The Birmingham Eccentric man had a good square meal—or was it a long one? the other day. A neighbor presented him with a venison dinner Deer deer!

The Oxford Leader last week had an elaborate "obituary" of "A T. Gobbler" who died "from the effects of a blow in the neck" Did the Leader man hatchet up himself, or has somebody been a stuffin' him?

A citizen of Elm is the latest in this part of the country to be "husked" into a corn shredder. His right arm was "shredded" to a finish the other day in one of the infernal machines mentioned. Some people think hunting is preferable as it is more likely to do a thorough job.

A one-armed man from Fenton was recently arrested in Detroit and given "$15 or thirty days" for carrying a concealed weapon And the poor fellow didn't have any more arms at that than nature intended! Verily, the ways of justice are oftentimes incomprehensible

William Martin, of Ingham county, aged 81, and weighing 275 pounds, rolled over in bed lately and broke his arm as his weight came upon it The humerus was broken, but the old gentleman couldn't see anything humorous about it —Adrian Press

Well, after all it was rather a joke on William, wasn't it?

A letter was advertised last week in the Hudson postoffice for "Horse Lowe" He should gallop in and tell Postmaster Lawrence to trot it out —Adrian Press Maybe he canter range it —Northville Record. It would make anyone sulky to keep track of such a string of horsey puns, let alone hooking the winner of such a Lowe letter —Oxford Leader

Go!

Andy Carnegie has put in $5,000 more for the Howell library and the building which was partially finished and then abandoned by the contractor will now be completed —Fenton Independent

Howell Andy like it If this occurrence should inspire similar hold ups in a lot of places where he has been having pre mortem bibliological monuments set up!

See Hueston's window for Hand Painted and Austrian China

Be Your Own Salesman.

We have these Heating Stoves that will be sold for Cash only at ABSOLUE COST Setting up-extra. Every Stove marked.

Hickory Peninsular, wood	$5.70
Fireside Garland, wood	$9.50
Fireside Garland, wood	$9.98
Premium Garland	$9.75
Wilton Clermont	$11.00
Clermont Oak, coal or wood	$10.88
Clermont Oak, coal or wood	$12.23
Marion, coal or wood	$13.50
Peninsular, coal or wood	$8.98
Bonner Oak, coal or wood	$9.98
Home Oak, coal or wood	$10.50
Wonder Oak, coal or wood	$11.12
3 Oak Garlands, coal or wood	$10.98, $14.75, $16.50
Cyclone, coal	$8.00
Retort Peninsular, coal	$11.00

Also Some Gasoline Stoves at Cost if Taken at Once.

CARPENTER & HUFF

NORTHVILLE, - - MICHIGAN.

New Line of
Fresh Canned Goods
"Chef" Brand
Corn, Peas,
Succotash, Hominy
Tomatoes, etc.

Just as good as fresh from the garden. Put up by Berdan & Co., of Toledo, and guaranteed Choice in every way.

VAN AKEN & RYDER

Phone 123. NORTHVILLE.

Yarnall Institute

For Alcoholism or Drunkenness.

Send for Pamphlet and Literature Literature sent in Plain Envelope.

DR. W. H. YARNALL. NORTHVILLE, MICH.

A STEP IN THE RIGHT DIRECTION

STEP INTO THE STORE OF

W. L. BECKER

It is filled with Moderate Priced Xmas Gifts. A glance will convince you that we have the goods that will please you. We are now ready for Xmas Buyers.

Watches, Jewelry, Fine China, Toys, Games

ALL Our Goods are Marked in Plain Figures.

Saturday Special!

FREE—with every 10c purchase each customer will receive a numbered coupon and on Monday at 10 o'clock the holder of the lucky number will receive choice of any $2.00 Water Set FREE.

Week of December 12 with each 10c purchase a free coupon on a Genuine While Porcelain Dinner Set.

Where Santa Claus Holds Forth.

NORTHVILLE, MICHIGAN. W. L. BECKER THE JEWELER.

FROM ALL OVER MICHIGAN

THE LEGISLATURE.

Reports and Rumors That Are Now in Circulation.

Senator Charles Smith, of Houghton county, will be the veteran of the legislature in the coming session, as he has served since 1893. Senator Smith will also be one of the influential men in the upper branch, as he has been for the last two sessions. According to his view the upper peninsula is not anxious to have one of those biennial junkets in which legislatures so often indulge at the expense of the people of upper peninsula cities.

The movement for the abolishment of the state tax commission has gone so far that a bill for that purpose has already been drawn up by Representative N. V. Lovell, of Berrien county. The latter was a member of the last house. It is urged that while the tax commission may be abolished as such it will still be necessary to have a state board of assessors to assess the railroads in the present system of taxing the transportation companies upon the value of their property is to be continued.

Senator Smith of Houghton, says: "I think the coming session will be somewhat shorter than heretofore and that it will be purely and sharply a business session."

Representative Nottingham, of Lansing, re-elected to the next legislature has started a movement looking to the designation of the next house in a way to secure a greater measure of primary reform than has been generally considered to be on the program.

A MODEL.

After Twenty-Seven Years in Jackson a Pardon Comes.

George Hardy of Albion, the model life convict in the Jackson prison, whom 27 years in prison has transformed from a disputable adventurer into a skilled workman, is to be given a worthy Christmas present this year, in the shape of a pardon by Gov. Bliss.

Twenty-seven years ago one of the boldest crimes in the history of Calhoun county in the shape was committed at Duck lake [illegible] Mrs. Leonard [illegible] was murdered.

Suspicion rested upon [illegible] young man named [illegible] Leonard. He was [illegible] the murder of his wife [illegible] and was convicted [illegible] life.

Hardy was convicted on circumstantial evidence that was [illegible] conclusive that he was [illegible] the crime. [illegible] Chicago and [illegible] in the [illegible] of the murder. [illegible] Mrs. Leonard [illegible] for Hardy were [illegible] affidavits with one exception [illegible] West to his home [illegible] Albion to testify. While [illegible] claimed this old lady was [illegible] the stranger who [illegible] returned to the house shortly and [illegible] Hardy after [illegible] the murder shot. The story [illegible] the jury.

[illegible] Hardy's sentence [illegible] life imprisonment [illegible] Governor Pingree [illegible] Governor Bliss [illegible] Governor Pingree [illegible] Governor Bliss [illegible] Governor Pingree [illegible] Governor Bliss

PERE MARQUETTE

December 4, 1904.

Trains leave Northville as follows:

DETROIT AND EAST.
6:45 a m, 10:23 a m, 2:18 p m, 8:42 p m.

FOR TOLEDO, VIA DETROIT.
6:45 a m, 10:23 a m, 2:18 p m, 8.42 p m.

FOR SAGINAW AND BAY CITY.
8:10 a m, 9.21 a m, 2:18 p m, 6.26 p m.

MANISTEE, LUDINGTON, MILWAUKEE
8:10 a. m., 9.21 a. m.

Trains leave Plymouth as follows:

GD RAPIDS, NORTH AND WEST
9:02 a. m., 1:55 p. m., 5:52 p. m.

MONROE AND TOLEDO
9 15 a. m. 2 45 p. m.

H. F. MOELLER, G. P. A. FRANK DOLPH, Agent, Northville.

DETROIT United Railway

Operates all Detroit City Railways.

TIME TABLE

ORCHARD LAKE DIVISION.

Formerly Detroit & Northwestern Ry.

In Effect Saturday, April 30, 1904.

Leave Northville

Cars leave Northville for Farmington Orchard Lake, Pontiac and Detroit at 6:30 a. m. and every hour thereafter until 10:30 p. m. In addition thereto cars leave for Farmington Junction at 11:30 p. m. and 12.30 a. m.

Leave Detroit

Cars leave Detroit for Farmington, Northville, Orchard Lake and Pontiac at 6.00 a m and every hour thereafter until 11 00 p m. Last car waiting for the theatre. In addition thereto a car leaves Farmington Junction for Northville at 6.00 a. m.

Firt car one hour later on Sundays.

FAST ELECTRIC EXPRESS

Operated over the Detroit United Railway and Rapid Railway System, giving prompt express service to all points on above Electric Lines.

Local express office corner Main and Griswold sts.

For rates and other information apply to

C. S. Harvey or Geo. W. Parker,
Local Agent, Northville. G. E. & P. Agt. Detroit

Subject to change without notice

DETROIT SOUTHERN RAILROAD COMPANY.

Time of Trains Passing Carleton.

South Bound No 1 ... 9 42 a. m
North Bound No ... 4 p m.
North Bound No ... 3 47 p m
North Bound No ... 9 30 a m

All trains daily except Sunday except on Southern Division. Trains Nos 1 and 2 run daily. ... Lim. and Hubbardston Train No 1 leaves Michigan Central Station, Detroit, ... Ann Arbor 11:00 a m ... Hubbardston ... arrive Edmundson 12 15 p m.

Train No 2 leaves Michigan Central Station, ... Detroit ... Ann Arbor, 7 23 p m; arrive Napoleon ... p m.

Train No 3 leaves Hubbardston, 6 00 a m, Springfield ... Lim. 10 25 a m, Ann Arbor 2 17 p m, Detroit, 3 00 p m, arrive Toledo ...

Train No 4 leaves Napoleon ... 7 50 a m, Ann Arbor ... Detroit, 8 00 a m, arrive Toledo ...

F G GOWING Asst G P A, Detroit Mich

Close connections at junctions with connecting lines. For full information or descriptive folder call on nearest agent or address.

WINTER TOURIST TICKETS

are now on sale via

LOUISVILLE

AND

NASHVILLE

RAILROAD

TO

Florida

Gulf Coast Resorts and

Cuba

At VERY LOW RATES

For rates, time tables or beautifully illustrated booklets on Florida, the Gulf Coast, New Orleans or Cuba, address nearest representative.

F. D. BUSH, D. P. A. ..... Cincinnati
J. E. DAVENPORT, D. P. A. ... St. Louis
H. C. BAILEY, N. W. P. A. ... Chicago
J. H. MILLIKEN, D. P. A. ... Louisville

C. L. STONE, G. P. A.
Louisville, Ky.

HOLLISTER'S
Rocky Mountain Tea Nuggets
A Easy Medicine for Busy People
Brings Golden Health and Renewed Vigor.
A specific for Constipation, Indigestion, Live and Kidney Troubles, Pimples, Eczema, Impure Blood, Bad Breath, Sluggish Bowels, Headaches and Backache. It's Rocky Mountain Tea in tablet form, 35 cents a box. Genuine made by Hollister Drug Company, Madison, Wis.
GOLDEN NUGGETS FOR SALLOW PEOPLE

Adds Value to Diamonds

Diamonds can be engraved in a very artistic manner. This development of the diamond cutting art brings into existence a new class of jewelry, for which a considerable demand is expected. It was long believed that the diamond could not be engraved with safe or satisfactory results. A few stones roughly engraved were found in India, and a diamond was exhibited at the Paris Exposition in 1878 on which a portrait of the king of Holland was scratched. But the work was imperfect and the stones were rather depolished than engraved. Some of the finest specimens of engraving on diamonds are the work of M. Bordinet, a Paris jeweler. One is a scarfpin representing a yataghan, of which the blade is a slender diamond and the handle a ruby. Another is a large circular stone on which a pansy with its foliage is engraved. In another case the design is a knife made with two diamonds. An elaborate piece of work is a bicycle of which the wheels are two circular diamonds. The spokes are represented by lines engraved on the diamonds. A small hole is pierced at each axle. Another diamond is carved like a fish. A handsome brooch is a scarabaeus, surrounded by sapphires and brilliants.

The most remarkable is a ring made of one diamond, the interior surface being polished and the exterior elaborately engraved. Other examples are brooches, representing flies, of which the wings are thin engraved diamonds, and two diamonds engraved with armorial bearings, the imperial arms of Russia being used in one instance on shirt and cuff buttons.

Formerly it was only possible to produce the polish on flat surfaces, but M. Bordinet has been able to do this on concave portions, as on the body and tail of a fish and the interior of the ring. His tools produce not only straight lines, as in the wheel, the racquet and the flies wings, but a free modeling, as in the pansy, the Russian arms and the scarabaeus. He had invented these tools himself and intends that his son alone shall have the use of them. They are exceedingly delicate and difficult to handle. He has spent thirty-five years bringing them to perfection. It is comparatively but few years since it was possible to pierce holes in diamonds. This feat made possible the placing of diamonds on a string, alternating with pearls. This work now is done generally in diamond-cutting establishments.

Terrible Cost of War

There can be no doubt that the ghastly carnage at Sha-ho river has excited a general feeling of horror throughout the civilized world. Not only has the slaughter been carried out on a scale unknown to living man, but all this hideous butchery has led to absolutely nothing. After days and nights of unceasing and unrelenting fighting the Japanese, we are told, have pushed the Russian army fifteen miles further to the north. Is it surprising that people should be asking what is the good of it? The advance of fifteen miles in a measureless continent has been purchased by a sacrifice of some 30,000 men on the part of the victors and of the loss of an even larger number of men by the Russians. War of this sort, offering as it does a prospect of indefinite blood bed so long as a Japanese force can be mustered against a Russian one, presents a spectacle which even to the most indifferent and case-hardened must be intolerable. The loss of life and the torrent of human agony would be bad enough in any case, but in the present war they stand out with a gloom that is absolutely unrelieved. Both forces are fighting for a foreign territory, and it is foreign soil which Japanese and Russians alike are soaking with their blood. No question of patriotism or the defense of hearth and home enters into the dispute. Men may die happily for their country, but what sort of death does a battlefield in Manchuria offer to the miserable peasants who in obedience to orders are laying down their lives by the thousand? But this is not the only point to be considered, nor perhaps the most important. The abandonment of two great states to the work of bloodshed is a disaster to the world, when one sees the result of centuries of effort thrown away, nor can Europe forget that these events will be read throughout Asia as a damning indictment of that Western learning and civilization of which our ally is the latest exponent. Nothing is more horrible in the whole chapter of horrors than the thoughtless self-complacency with which certain Europeans have hailed this bloody war as a testimony to the glory and greatness of the West.—London Chronicle.

Song of the Cavalry

[illegible]

Judge Landed His Catch

According to Attorney James T. Lawler, who has just returned from Long Beach, Judge R. B. Albertson had the time of his life at that resort recently. "One day," as Mr. Lawler relates the story, "the judge went out trolling off Ilwaco. He was jogging along in a leisurely fashion when he felt a tug on the line, as if he had fouled a Russian warship. The judge stopped rowing unhesitatingly and grabbed the line. At that instant something on the other end took a fresh grab and it was a tug of war, with the occupant of the King County Superior court bench offering the least resistance. He was game, however, and hung on.

"Talk about tarpon fishing in Florida, why, that was nothing to the circus that Judge Albertson had. His boat ditched up on end, but the judge did a jiggle or two himself and kept from going overboard. Then his fish started for the lands across the sea, actually towing the judge along, but still his honor refused to let go. His hands were torn and blistered and he was doing more hard labor than since he was a boy down South, but he wanted that fish. By and by the strain let up, and the judge hauled in. When he got the fish alongside he didn't know what it was at first—but he fought and landed it, and then discovered it was nothing but a salmon. I weighed it myself, and it upped the scales at forty-two pounds. The judge is a little shy of telling about it, fearing that he will be accused of romancing, but I can vouch for the story.—Seattle Post-Intelligencer.

Ways of the Tenderfoot

The tough youth always throws his blankets down on the hardest, rockiest bit of ground within reach, and then smiles a fine little smile at your efforts to rake together enough pine needles for a good foundation, says a writer in Harper's Weekly. He loads his tump-line with a staggering burden rather than make two trips. He races through the brush at an exhausting speed with all the day before him. When it rains he remains nonchalantly and superbly exactly where it happens to catch him. And actually, as a matter of preference, time and again I have seen him bully his party into camping on a bleak side hill when ideal conditions offered a scant quarter of a mile ahead.

"Oh, you tenderfeet make me tired!" he laughs. "Why don't you bring a feather bed? This is good enough for anybody."

And meekly that deluded outfit submits, ashamed of being considered tenderfeet by the biggest tenderfoot of them all.

A man need not whine when he runs against hardships; he may even encounter and overcome them with a certain joy; but he need not run to meet them and put his head down and butt into them. What would you think of a man who would sail his boat smash into every comber? You'd be likely to conclude he did not know enough to lum, wouldn't you? How about the chap who yanks his trout out with a "pole?" You don't imagine for a moment that he does it because he considers a six-ounce rod indicative of effeminacy, do you? To get through a difficult country is a triumph; but to get through a difficult country with but a light equipment and without serious discomfort is an intellectual as well as a physical triumph.

RELIEF NEEDED.

Thousands of Ireland's People Famine Threatened.

A special cable from London says the cry of Ireland's famine-threatened thousands has reached the throne. It is learned from a trustworthy source that the Prince of Wales will personally make a tour of the province of Connaught and investigate the reports of famine and misery. The published statements of John Dillon, P. A. McHugh, Conor O'Kelly and John Nolan, members of parliament, describing the suffering and explaining the necessity of immediate and substantial relief, and the vivid portrayal of existing conditions by Mons. Jean O'Hara, have resulted in the authorities of the afflicted counties urging the British government to take relief measures at once.

For $3,000,000.

The suit of the state of Michigan against the Michigan Central Railway Co to recover some $3,000,000 alleged to be due for taxes on unreported earnings, covering a long series of years, has been noticed for trial at the January term of the Ingham circuit court and the attorney-general states that it will be tried at that time unless the company is granted a continuance. Numerous important questions are involved.

THE MARKETS.

Detroit—Extra dry-fed steers and heifers, $4.50@5; steers and heifers, 1,000 to 1,200 lbs, $2.75@4.25; grass steers and heifers that are fat, 800 to 1,000 lbs, $3@3.60; do 500 to 700 lbs $2.50@3; choice fat cows, $2.50@3; good fat cows, $2.25@2.35; common cows, $1.50@2.25; canners $1.25@1.50; choice heavy bulls, $2.75@3.50; fair to good bologna bulls, $2.25@2.; stock bulls $2@2.25; choice feeding steers 800 to 1,000 lbs $3@3.50; fair feeding steers, 500 to 1,000 lbs $2.50@3; choice stockers 500 to 700 lbs $2.[illegible]; fair stockers 500 to 700 lbs $1.[illegible]; stock heifers $2.[illegible]; milk cows, $[illegible]; veal calves, $[illegible]; milkers $[illegible]; [illegible] grades $[illegible]; [illegible] $2.[illegible]; [illegible] $[illegible]; [illegible] $4.10; [illegible] $2.[illegible]; [illegible] $1.40@2.45; bulls $2@3.10; calves, $3.25; veal calves $7.50@8.10.

Hogs—Mixed and butchers $4.40@4.65; good to choice heavy $4.[illegible]; rough heavy $4.10@4.[illegible]; light $4.30@4.45; bulk of sales $4.30@4.37½.

Sheep—Good to choice wethers $4.[illegible]@4.90; fair to choice mixed $3.50@4.35; native lambs $4.25@6.15; yearlings $5.50@7.75.

East Buffalo—Best export steers, $5.25 to $5.75; few $5; best 1,200 to 1,300 fleshing steers $4.25 to $4.75; good 1,050 to 1,100 butchers' steers $4.15 to $4.25; 900 to 1,000 do $3.75 to $4; best fat cows $3 to $3.10; fair to good $2.75 to $3; canners $1 to $1.40; best fat heifers $3.10 to $3.[illegible]; medium heifers $2.[illegible] to $3; common stock heifers $2 to $2.10; best feeding steers $3.[illegible] to $3.[illegible]; fair feeders $3.[illegible] to $3.[illegible]; best stock steers $3.[illegible] to $3.[illegible]; common stock steers $3 to $3.40; best bulls $3.[illegible] to $3.[illegible]; bologna bulls $2.[illegible] to $2.25; stock bulls $2.[illegible] to $2.[illegible]; feed bulls $2.[illegible] to $2.[illegible]; best milkers and springers $[illegible] to $[illegible]; common milkers $[illegible] to $[illegible]; veal calves $7.50 to $8; grassers $[illegible] to $[illegible]; [illegible] $4.50 to $4.[illegible]; [illegible] $4.[illegible] to $4.[illegible]; [illegible] $4.[illegible] to $4.[illegible]; [illegible] $4.[illegible]

The Northville Record.

An Independent Newspaper Published every Friday morning by The Record Printery, at Northville, Michigan, and entered at the Northville Post-office as Second Class matter.

Terms of Subscription—One year, $1.00; six months, 50c; three months, 25c; (to new subscribers) 25c in advance. Single copies 5c

Advertising rates made known on application. All advertising bills must be settled monthly; transient advertising in advance.

Obituary poetry will not be inserted unless paid for. Cards of Thanks, 1 cent per word invariably in advance. Reading notices and resolutions, ¾ cent per word. For Rent, for sale, wanted, found, lost, etc., of average length, 15c for first and 10c for subsequent insertions. Marriage and death notices free.

Notices for religious and benevolent societies, of reasonable length, one insertion free

Copy for change of advertisement should be received not later than Tuesday, 6 p m

No fake advertising, nor unreliable patent medicine advertising or anything bordering on the "objectionable" accepted at any price

Practical, progressive, clean fresh vigorous and reliable Nothing intentional published that can't be personally endorsed

F. S. NEAL, Editor and Propr.

NORTHVILLE, MICH., Dec 9, '04

The Opportunity.

Apparently there is a good opportunity now open in Northville for the profitable investment of capital and there is plenty of money lying idle, or at most drawing but a small rate of interest, in the village that ought to be looking for a chance of the kind. Two desirable vacant factory buildings near the depot are at the disposal of any organization at a price not exceeding one-half the real value and all that is needed is some enterprising man, or set of men, to set the ball rolling by organizing a company to manufacture some salable articles. As the Record said a few weeks ago it has been demonstrated that the Northville Telephone company was a good investment, the American Bell & Foundry Co has been paying handsome dividends for two years and the Globe Co., Ltd., is now on the road to success and the indications are that within a very few years Pint competition will be the best paying in the bunch. [illegible] at the bottom of all these enterprises and besides good investment [illegible] money in [illegible] of the village [illegible] opportunity [illegible] and [illegible] home [illegible]

Lights on Porches.

The idea of free electric lights for porches as adopted by the Grand Rapids city council looks like a good proposition. It would not only add greatly to the beauty of the streets, but at the same time it would light a village in such a manner that only upon real dark nights would it be necessary to turn on the arc light circuit. Mayor Harmon thinks the idea a good one and several members of the Northville council like the looks of the proposition very much. In all probability nearly every taker of electricity in Northville would be glad to have a light burning on his porch providing there was no expense attached to it and if the expense of the wiring would not be too much it might be quite a good scheme for the council to some time consider.

SIMPLE TEST FOR EGGS.

Method Used in Germany Said to Be Infallible

A new and simple method for testing eggs is published in German papers. It is based upon the fact that the air chamber in the flat end of the egg increases with age. If the egg is placed in a saturated solution of common salt it will show an increasing inclination to float as to the long axis vertical. A scale is attached to the vessel containing the salt solution so that the inclination of the floating egg toward the horizontal can be measured. In this way the age of the egg can be determined almost to a day. A fresh egg lies in a horizontal position at the bottom of the vessel, an egg from three to five days old shows an elevation of the flat end so that its long axis forms an angle of 20 degrees. With an egg eight days old the angle increases to 45 degrees, with an eggs fourteen days old to 60 degrees, and with one three weeks old to 75 degrees, while an egg a month old floats vertically upon the pointed end.

CASTORIA
For Infants and Children.
The Kind You Have Always Bought
Bears the Signature of Chas. H. Fletcher.

PROFESSIONAL CARDS.

DR. T. H. TURNER, HOMEOPATHIC Physician and Surgeon. Office and residence corner Wing and Main streets. Office hours, 12 00 to 2-00 and 6:00 to 8:00 p m Telephone, 891.

DR. T. B. HENRY, PHYSICIAN AND Surgeon. Office and residence, 31 Main street. Office hours 8 00 to 10:00 a. m. and 1 00 to 3:00 and 6 00 to 8:00 p. m. 'Phone 403.

Wanted, to Rent, For Sale, Etc.

Notices under this head inserted for 15c per issue and 10c per week for each subsequent issue

WANTED—I want to buy a buggy if one is for sale cheap Bx 152, Northville. 17w2p

FOR SALE OR RENT—Mrs Pangler's house 27 Dunlap St. Inquire at 126N Center St 16tf

FOR SALE—White Sewing machine good as new. Drop head and all improvements. Cheap Apply at Record office. 49tf

FOR SALE—Old papers in big bundles for 5 cents at the Record office All nice and clean and just the thing for shelves or to put under carpets 15tf

NORTHVILLE.

Purely Personal.

[Contributions to this column are earnestly solicited. If you have visitors or are visiting elsewhere, drop a line to that effect in the Record Item Box in the post-office.]

Minnie Ditsch spent Wednesday in Detroit

Mrs Robert Cameron has returned to Port Huron.

Mrs V. Ashley of Milford was in town Saturday.

Mrs L E McRobert has returned from her Milford visit

Mrs R C Yerkes visited relatives in Detroit Wednesday.

Mrs Clara Murdock and daughter have returned to Northville

Mrs W T Riggs of Plymouth visited Northville friends Wednesday

Mr and Mrs W G Yerkes of Pontiac visited friends here Sunday

Miss Bertha Hinman has returned from a few days' visit in Detroit

Mr and Mrs Leach of Novi township visited friends in town Sunday

Miss Ione Murdock of Farmington visited Miss Mabel Harrington Friday

D J Yerkes of Milford was a visitor in town one day this week

G W Gillis was in Marquette and Adrian from Saturday until Friday

Mr and Mrs [illegible] Jeffries, nee Sutting, [illegible] their daughter Mrs [illegible] Dunlap

Mr and Mrs Will Murdock of Ypsilanti were Northville visitors Sunday

John Joslin was home from Detroit for a short visit the latter part of last week

Miss Ethel Chapin left Tuesday for her home in northern New York for an indefinite stay

Mr and Mrs Moses Root of Montana were guests of Mr. and Mrs W B Predmore Sunday

B G Hakins is home from Grassy Island where he has been superintending the taking of fish eggs

Mrs Ann Sherwood of Detroit visited at the farm house of Mrs J J Plymouth on Tuesday of this week

Wellington Keyes has been home from his work at the D M A at Pontiac for a few days this week

Miss Florence Smith who has been spending several days with her sister, Mrs Tupsey, in Detroit has returned home

Mrs Charles Bristol attended the meeting of the state executive board of Kings Daughters in Detroit Wednesday

Mrs Katharine Fuller and son in-law, J H. Wait of Novi were guests at the home of the former's daughter, Mrs. A C. Harmon, Wednesday.

Miss Mary Hathaway has returned from Philadelphia where she has been spending a week as delegate to the National W. C. T. U. convention

Mr and Mrs T. A. Gautherat who have been spending nine or ten weeks with their niece, Mrs. Will Lewis, have returned to their home at Harbor Springs

Mr and Mrs. W. H. Hutton and family attended the golden wedding of Mrs. Hutton's parents, Mr and Mrs Springsteen, at Plymouth the first of this week.

E. Cohen is to have a great Christmas sale, which takes place on Saturday, Dec. 10, and continues two weeks, until Christmas eve when the stocking is hung up against the chimney. He calls particular attention to the ten prizes that he is going to give away on Christmas eve at 5 o'clock. For particulars see large circulars

Saves Hand From Amputation.

A London doctor, by grafting the sciatic nerve from a live spaniel into a man's lacerated wrist, is said to have saved the hand from amputation.

Women love a clear, healthy complexion. Pure blood makes it. Burdock Blood Bitters makes pure blood

Lyceum Theater—Detroit.

In Hal Reid's new musical drama "The Street Singer," which Forrester & Mittenthal bring to the Lyceum for a week commencing Dec. 11, there are many remarkable character studies of New York manhood and womanhood. The love interest in the drama is very strong and the scenery is described as being of great beauty and completeness, embodying new and novel ideas in stage craft.

Whitney's Opera House—Detroit.

At the Whitney next week is Theodore Kremer's successful melodrama, "No Wedding Bells for Her," one of the genuine novelties of the season. It's scenes are laid in and near Wilkesbarre, Penn., in the heart of the great coal mining district. The "atmosphere" of the coal region has been preserved to a remarkable degree. One of many striking scenes is a marvel of stage mechanism showing the entrance to the deep subterranean shaft

WAIT LONG FOR RECOGNITION.

Example of Henson, Not Washington, by Explorers

Referring to the [illegible] and bitter attacks which Admiral Stanley and other explorers have to meet, A. J. Mounteney-Jephson writes in Scribner's Magazine: I remember one evening in Aru we were talking together over the camp fire, his feeding me with stories about a certain prominent man who was well known for his [illegible] and self-importance. He said: "When I returned from England [illegible] Stanley Mr X distrusted me and [illegible] me one finger of his hand to shake. After my return from my second expedition, when I saved from the Congo he gave me two fingers. When I had founded the Congo Free State for the King of the Belgians and returned to England I got three fingers, but it took me years before I got his whole hand. This seemed to me so really [illegible] and I [illegible] the little story to illustrate the [illegible] recognition which has been given to most of the great explorers. [illegible] arm-chair philosophers who never left home [illegible] have [illegible] to the [illegible] and forced to [illegible] the [illegible] of London [illegible] of the [illegible]

A PLEASANT PILL

[illegible] Little Early Risers. Do not weaken the system like other pills but act mildly on the liver. Sold by all druggists.

[illegible] Fast to Our Mother

[illegible] of [illegible] ex[illegible] [illegible] with [illegible] water [illegible] mix [illegible] the [illegible] walls and floor of his house and [illegible]

EXCURSIONS VIA THE PERE MARQUETTE

Excursion Rates to Canadian Points

December 15 to 18 inclusive One fare for the round trip Return limit Jan. 7, 1905 Ask agents for full particulars

Christmas and New Years Holidays.

Pere Marquette agents will sell tickets at rate of one and one-third fare for round trip Dates of sale Dec 23, 24, 25, 26 and 31, 1904, and January 1 and 2 1905. Return limit Jan 4 1905 Ask agents

Cuba Via the Wabash.

The Wabash sells winter tour tickets to Havana Cuba, via Mobile, New Orleans or New York Are you interested? Write for full details and rates F A Palmer, A. G. P. A., 97 Adams street Chicago, Ill. 15w3

Canadian Holiday Excursions Via the Wabash.

December 15, 16, 17 and 18 the Wabash railroad will sell holiday excursion tickets from Chicago to Canadian points at one fare for the round trip, good to leave destination returning until Jan. 7, 1905, inclusive. Pullman sleepers and free reclining chair cars Write for time tables, rates and full particulars. Ticket office, 97 Adams street, Chicago, Ill

Christmas and New Year Holiday Rates via Detroit Southern R. R.

Detroit Southern agents will sell excursion tickets to all points within a distance of 150 miles of selling station at fare and one-third round trip. Tickets on sale Dec. 24th, 25th, 26th and 31st, also Jan. 1st and 2nd, final return limit Jan. 4th, 1905. For full particulars see Detroit Southern agents or address F. G. Gowing, Acting G. P. A., Detroit, Mich

CHARITY HOSPITALS AND NURSES

RELY ON PE-RU-NA TO CURE COUGHS, COLDS, GRIP, CATARRH.

Charitable Institutions All Over the United States and Canada are Curing their Patients of Catarrhal Ailments With Pe-ru-na.

WONDERFUL RESULTS EXPERIENCED—PE-RU-NA A FAVORITE MEDICINE.

From a Catholic institution in Ohio comes the following recommend from the Sister Superior:

"Some years ago a friend of our institution recommended to us Dr. Hartman's Peruna as an excellent remedy for the influenza of which we then had several cases which threatened to be of a serious character.

"We began to use it and experienced such wonderful results that since then Peruna has become our favorite medicine for influenza, catarrh, cold, cough and bronchitis."—Sister Superior.

A Letter From Detroit.

Dr. S. B. Hartman, Columbus, Ohio:

Dear Sir:—"The young girl who used the Peruna was suffering from laryngitis, and loss of voice. The result of the treatment was most satisfactory. She found great relief, and after further use of the medicine we hope to be able to say she is entirely cured."—Sisters of Charity.

This young girl was under the care of the Sisters of Charity and used Peruna for catarrh of the throat, with good results as the above letter testifies.

Pe-ru-na of Great Service.

Another recommend from a Catholic institution in one of the Central States reads as follows:

"A number of years ago our attention was called to Dr. Hartman's Peruna, and since then we have used it with wonderful results for grip, colds, coughs and catarrhal troubles.

"For grip and winter catarrh especially it has been of great service to the inmates of this institution."—Sister Superior.

[illegible] Your Druggist for a free Peruna Almanac for 1905

In every country of the civilized world the Sisters of Charity are known.

Not only do they minister to the spiritual and intellectual needs of those with whom they come in contact, but they minister to their bodily needs.

They are as skilled as trained nurses in their treatment of diseases and are looked upon as messengers of good cheer by countless patient sufferers.

Praise From Canada

Another prominent Canadian institution writes.

"We are happy to tell you that Peruna has given us satisfaction.

"Three patients have tried it, one sixty eight years old, Benoni Dupuis, afflicted with catarrh, is much relieved, more than he has been for a number of years

"A young girl, fifteen years old, had an obstinate cough, which in half a bottle of Peruna seemed to disappear [illegible] fifteen bottles have convinced me that Peruna is magnificent medicine. Prior to the treatment I could [illegible] in an hour with [illegible] Now I [illegible]

Another letter received from the same institution reads as follows.

"Three weeks ago I wrote to tell you how satisfactory we found Peruna. We recommend it highly for colds, coughs, catarrh and neuralgia.

"I have used it myself as a tonic with the best results, taken as directed half a teaspoonful every half hour."

A remedy that would act immediately upon the congested mucous membrane, restoring it to its normal state, would consequently cure all these diseases.

Pe-ru-na Contains No Narcotics

One reason why Peruna has found permanent use in so many homes is that it contains no narcotics of any kind. Peruna is perfectly harmless. It can be used any length of time without acquiring a drug habit. Peruna does not produce temporary relief. It is permanent in its effect.

It has no bad effect upon the system, and gradually eliminates catarrh by removing the cause of catarrh. There are a multitude of homes where Peruna has been used off and on for twenty years. Such a thing could not be possible if Peruna contained any drugs of a narcotic nature.

India's Coal Output.

The output of coal in India has increased sixfold since 1880 It now exceeds 6,000,000 tons a year and the supply is considered practically inexhaustible

A COSTLY MISTAKE

Troubles are some times very expensive. Occasionally a life itself is the price of a mistake but you'll never be wrong if you take Dr King's New Life Pills for Dyspepsia Dizziness Headache Liver or Bowel troubles. They are gentle yet thorough. 25c at Geo C Hueston's drug store

Light Rates for Jews

Lighting fires in the usual way in [illegible] Manchester earn a living. Strict Jews must not light fires or carry on the Sabbath which begins on Friday at sunset So they hire Christians to do it for them.

Suffering

Will Not Help Your Disease, but Will Weaken Your Nerves.

Folks who think it is better to bear pain than soothe it—are wrong.

Old-fashioned doctors used to say it was better, because they had nothing with which to ease pain but dangerous, heart-paralyzing drugs.

But now, that a safe remedy has been found, Dr. Miles' Anti-Pain Pills, it is wrong to suffer, for nothing can be gained but weakened nerves.

A safe rule to remember is: When in pain, take an Anti-Pain Pill.

This will soothe your quivering nerves.

Dr. Miles' Anti-Pain Pills relieve pain by restoring the natural secretions, in which they differ from opium and similar narcotic drugs, which relieve pain by checking the action of the glands.

They are sure and harmless, and are the latest medical treatment for the cure of Headache, Neuralgia, Backache, Rheumatism, Dizziness, Toothache, Stomachache, Menstrual (Monthly) Pains. Also nerve irritations like Sea-Sickness, Car-Sickness, Sleeplessness, Indigestion, etc.

Pleasant to take, quick in results.

"I have used Dr. Miles' Anti-Pain Pills for sick, nervous headache, and have received the best results. I heartily recommend their curative properties, for they are successful."—REV. RAY A. WATROS, D. D., Iowa City, Ia.

Sold by druggists, at 25c. Money back if first box does not help. Never sold in bulk.

FREE Write to us for Free Trial Package of Dr. Miles' Anti-Pain Pills, the New Scientific Remedy for Pain. Also Symptom Blank. Our Specialist will diagnose your case, tell you what is wrong, and how to right it, Free. DR. MILES MEDICAL CO., LABORATORIES, ELKHART, IND.

Counterfeit Silver Coins.

Of the smaller silver coins that have been counterfeited brass has been the [illegible] material. These pieces are [illegible] heavy and may pass readily under a careless eye, though in most cases the [illegible] are light.

Rodin on Roses its terror if you've a bottle of Dr. Thomas' Electric Oil in the house Instant relief in cases of burns, cuts sprains, accidents of any sort

W. L. B. CLARK'S MILK ROUTE.
PURE ÆRATED MILK
Sweet and Sour Cream Furnished on Application
Successor to E SOMMERS.

YOU GET . . .

What you pay for. That is a Good Fitting Suit of Clothes from my very desirable Fall and Winter Samples. Yours truly

NORTHVILLE G. ALLAN, a Tailor.

Did It Ever Strike You?

That you might do better here than where you have been buying your Coal. Lots of people have been struck that-way to their decided advantage. Just try a sample of our genuine Lehigh Hard Coal, also try our Soft Coal, advertised some time ago. Everyone who has used it says it is the best ever.

Let us know what you want and see how satisfactory we serve you.

M. S. Ambler & Co.,
NORTHVILLE.

A MAGNIFICENT SHOWING OF

Fine Winter Coats

FOR WOMEN AND CHILDREN.

At absolutely unmatchable prices—the largest stock to select from and the best coat values to be obtained anywhere in all Detroit—You are assured of satisfaction here.

Women's Covert Tourist Coats

Medium weight—all this season's latest models, with lose belted backs—the new cut sleeve—a very jaunty Coat and exceptional at the price—$12.50 value at **$5.50**

A splendid line of Tourist Coats—medium weight, at **$5.00**

Women's Fine Black Kersey Coats—

Winter weight—double breasted Tourist Style—new cut sleeve—velvet trimmed collar—three-quarter lengths—very stylish Coat and unequaled anywhere at the price **$10.00**

Women's Tourist Coats—made of those fashionable mannish cloths—in brown and gray mixtures—three quarter lengths—loose belted backs—collar and cuffs trimmed with broadcloth and silk braid—double breasted—as stunning a Coat as we've seen this season—and surpassing value at **$12.50**

Finer Ones up to $40.

Children's Winter Coats—a special offering of Children's Winter Coats in Zibelines in all colors—a big assortment of stylish, well-made garments in all sizes from 4 to 14 years—regular $5.00 Coats we offer special at **$2.98**

A Superb Showing of Children's Winter Coats in the season's newest materials and styles—including a splendid line of Peter Thompson Coats.

MAIL ORDERS FILLED.

The J. L. Hudson Co.

DETROIT. "THE BIG STORE." MICHIGAN.

Special Attractions

in Christmas Goods

Distinctly New and Novel
Strictly Up-to-Date. . . . .

We invite everyone who expects to make holiday gifts to examine our attractive stock for 1904.

We have Many Surprises for you this Season. . . .

We are prepared to meet your requirements with appropriate and desirable gifts for everybody in expensive as well as inexpensive articles. You will find pleasure in inspecting our line of Watches, Clocks, Jewelry, Silverware, Cut Glass, Fancy China, Sterling Silver Novelties, Hand Painted China, Optical Goods, Musical Instruments, Fancy Stationery, Copyright Books, Standard Editions in Books at all prices, Fancy Gift Books, Children's Books, in fact everything in the book line, Dolls, Games, Mechanical Toys, Pictures, every class of Celluloid Boxes, Bibles, Scrap Albums, etc., etc. Each of these lines contain an endless variety which our space is too limited to mention.

We lay claim to the Best Assorted Strictly Holiday Stock to be found in this Section. . . . . .

A personal inspection will more than convince you of this as well as that our prices are the lowest. Don't miss us.

MERRITT & COMPANY

Leading dealers in Jewelry, Clocks, China, Silverware, Novelties, etc NORTHVILLE.

From a Professional Standpoint

all doctors know that pure drugs are necessary to the proper compounding of their prescriptions, and the restoration of the health of their patients.

Our Drugs

are absolutely pure, and devoid of injurious substitutes. When we compound your prescriptions we give you exactly what is called for, and the best of the various compounds. We keep a very complete line of toilet articles and can safely look after your needs in this regard

Murdock Bros.

NORTHVILLE, MICH.

Perrin's

Livery, Feed and Sale Stable.

Bus to and from all Trains.

Best Rigs in Town. Telephone Connection

F. N. PERRIN, Prop.

NORTHVILLE.

The City in Brief.

The tax collector is again abroad in the land.

Mrs. Perrine White is recovering from a severe attack of tonsilitis.

Election of officers of the L. O. T. M. M. occurs next Tuesday evening.

The date for the next Woodman party is next Thursday evening, Dec. 15.

Mrs. C. A. Sessions entertained a quartet of ladies at euchre Wednesday evening

Special communication of Northville lodge, F. & A. M. Monday evening, Dec. 12, to confer first degree.

The dates for the Lansing meeting of the State Teachers' association are Dec. 27-29. Half fares have been given on all roads.

Married at the Baptist parsonage Tuesday, Mr. Abram Brown of Northfield and Miss Florence J. Morgan of Northville,

See Hueston's window for Hand Painted and Austrian China.

"Neglected colds make fat graveyards." Dr. Wood's Norway Pine Syrup helps men and women to a happy, vigorous old age.

Mrs. Fred Fry is still on the sick list.

Mrs W. S. Jerome has been quite ill with lumbago this week.

Empty cisterns are all the style this fall, and everybody is wishing for rain.

Special communication of Union chapter, R. A. M. Wednesday evening to confer R. A. degree.

A thimble party was given by the ladies of the Methodist church Wednesday at Mrs Saunders'.

Crocker's orchestra will furnish the music for the K. O. T. M. party at South Lyon Friday evening

Carl Voorhels has been elected an elder of the Presbyterian church at White Lake He has many relatives in Northville

The O. E. S. are preparing to issue invitations for a gathering of their friends at Masonic hall Friday evening, December 30

FOUND—Pair of shears. Owner can have same by calling at J. S. Haddock's store, proving property and paying for this notice

Henry Ballard was given a very pleasant surprise by a party of his young friends Wednesday evening on the occasion of his 13th birthday

Crocker's orchestra plays for the Maccabee dance at South Lyon this evening, the occasion being the dedication of the new temple of the order there.

The man who has wood to sell now days has a bananza, but the fellow who has it to buy—well he has to put up prices that make him long for next summer

The Chicago Supply company has opened a branch store here with E. G. Maybee as manager. The firm will make a specialty here of merchant tailoring, for ladies and men

The seventh annual Christmas sale of T. J. Perkins & Co. commences next Thursday, Dec 16, closing the day before Christmas. Everything imaginable in their line will be on sale and the store will be open every evening

An exhibitor of a trained dog that could give pointers on arithmetical calculations to a good many bipeds has been in town this week. He gave exhibitions of the sagacity of his canine in different rooms of the school Wednesday

A unique basket of pretty flowers and delicious fruit found its way to the Record office Wednesday with the compliments of the employees of the Northville U. S. fish station as a sample of the good time at their banquet. The basket was a discount from a big spread.

The L. T. L. will meet with Mr and Mrs James Vanliwe next Tuesday evening. A good program is being prepared and everyone is invited. The delegate to the National convention will give a full report of the convention. The L. T. L. conference and her journey to and from Philadelphia

Claude Shafer has again accepted the position of assistant cashier of the Northville State Savings bank. For a year past Claude has been with the Home Savings bank of Detroit and returns to Northville with high recommendations from that institution. He is well liked and will be popular with the general public

Over sixty Northville Masons went on the visit to Detroit Lodge Tuesday evening. Of course it goes without saying that they had a fine time. The entertaining lodge was presented by the guests with a handsome gold mounted mahogany gavel. The Northville "boys" did the ritual work, after which an elegant banquet was served.

The third number in the Library course was given in the Presbyterian church Monday evening to a delighted audience. Captain Arch B. Snow was the entertainer and showed himself a master in his line of work, capturing his auditors almost at the outset and holding them to the final word. His repertoire showed rare judgement in its selection and an enviable and unusual versatility of talent in its rendition. His "Bugler Brady" was particularly "immense."

The Northville Masons had a decidedly threatening shake up on their special D. U. R. car coming out of Detroit at 12:15 Tuesday night. An open switch, ineffective brakes and, in consequence, a rapid turn round a sharp curve were very disturbing to the equilibrium of car and passengers, and it was lucky that the whole outfit managed to stay on the track. Two passengers who where standing on the platform, Dr. Holcomb of Farmington and a Detroit man, were thrown off and considerably hurt.

WANTED—Washing, cleaning or work of any kind, will go out or take work home as desired, and will work cheap. Mrs. O. VanSickle.

Removes the microbes which impoverish the blood and circulation. Stops all trouble that interferes with nutrition. That's what Hollister's Rocky Mountain Tea will do. 35 cents. Tea or tablet form. Murdock Bros.

Letters for the following persons are advertised at the postoffice this week:
Mrs. David Brooks.

The next number on the lecture course comes on Tuesday evening, December 27.

The annual meeting of the Oakland county O. E. S. association was held in South Lyon yesterday.

M. S. Ambler & Co are using a newly painted delivery wagon and office building now days.

Carpenter & Huff are selling a lot of heating stoves at cost. Also some gasoline stoves. See ad

Rev. J. M. Shank, formerly of Northville, gave the Thanksgiving address at St Ingace this year

J. R. Trufant of Northville has opened a flour and feed store in the Hoops block.—Plymouth Mail

The Stover-Hoffman company gave a fine entertainment in the Baptist church last week Friday evening

The Murdock family held a very pleasant reunion at the home of Mr. and Mrs T. E. Murdock Sunday

The State Savings bank is now settled in its new home in the remodelled Lapham Bank building. Miss Anna Smith's many friends are glad to know that she is slowly convalescing from her long and tedious illness

Fred Sump had the misfortune to lose one of his thumbs Sunday while operating a corn sheller to prepare food for his stock.

Next week Wednesday evening, Dec. 14, occurs the annual election of officers of the W. R. C. A full attendance is desired.

LOST—Black and white spotted setter bird dog near P. M. depot Tuesday night. Reward if notify R. C. Yerkes at Globe factory. 17w2p.

Ralph Pomeroy has resigned his position as township treasurer on account of having secured a position in Detroit, and the township board has appointed E. S. W. Knapp to fill the vacancy

Northville's hunting parties had a total of fourteen deer to the credit of their luck and marksmanship this year, Dr. Henry's party scoring a dozen and Messrs. Burgess and Hunt on the other two

The Northville-Plymouth Sunday school association held an interesting and interesting annual meeting in the Baptist church on Sunday afternoon and evening. C. L. Tucker, Mrs. W. S. Jerome and Mrs. S. T. Dunnock being elected workers in the association. The program. The election of officers resulted as follows: C. L. Dubois, president, W. J. Burrows, vice president, C. A. Dolph, secretary, Mrs. E. Beals, treasurer. The next meeting will be held in Plymouth

The King's Daughters' fair which closed Friday was well patronized and gratifyingly successful. A large crowd partook of the appetizing supper in the evening. Tickets were sold on two handsome comfortables and a large doll, Frank N. Clark and Archie Morris holding the lucky numbers on the two former articles and Ed. Hinkley winning the doll with which he succeeded in escaping before he was quite bankrupted through buying extra clothes for it. The fair netted something over $100

Harry S. German formerly of this place who had been for the past six years owner of the bank at Carleton, has transferred his business to a new organization, to be known as the State Savings bank of Carleton. Mr German has been elected president of the new institution and also has a flourishing bank in Maybee, Monroe county. As Harry has not yet reached his 30th birthday, his friends have reason to be proud of the position he has won as one of the youngest and most successful bankers in Michigan

A great deal of "kicking" is going on about the way the suburban cars are allowed—or compelled—to fill to overflowing with city passengers at the hours when the country patrons are usually leaving town. It isn't at all funny for a tired person to be obliged to invariably stand up until past the city limits every time he or she leaves Detroit at five or six o'clock. The through passengers certainly ought to have the right of precedence, as they probably would if the company were not obliged by a city ordinance to carry the city passengers.

B. Cohen is to have a great Christmas sale, which takes place on Saturday, Dec. 10, and continues two weeks, until Christmas eve when the stocking is hung up against the chimney. He calls particular attention to the ten prizes that he is going to give away on Christmas eve at 5 o'clock. For particulars see large circulars.

Allen, the Stove Man.

Am located in Northville and am prepared to do all kinds of repairing: Stoves, lawn mowers, clothes wringers. Castings for All Stoves 10c per lb. in stove. Phone residence 943 G. P. ALLEN.

Mrs. M. N. Johnson has been quite ill since Saturday.

Mrs. Neal's condition is just about the same as last week. She is no better and is not getting along so well as was hoped.

The Northville Woman's club observes its "bird day" this afternoon, when the members and a number of invited guests will listen to a talk on birds by Mrs Donelson of the Century club of Detroit

"Conspiracy."

"Conspiracy" comes from a Latin word meaning to breathe together. The picture it gives of a group of plotters with their heads thrust up in a compact bunch is vivid enough to render enjoyable the sarcasm of the old Roman who invented the term

See Hueston's window for Hand Painted and Austrian China

S. Montgomery announces that his wood business will hereafter be conducted on a strictly cash basis, and that orders must invariably be sent in one day ahead to insure being filled at the time wanted

CASTORIA.

Bears the Signature of Chas. H. Fletcher. The Kind You Have Always Bought

COMMISSIONERS' NOTICE—In the matter of the estate of SUSAN BEAL deceased. We, the undersigned, having been appointed by the Probate Court for the county of Wayne, state of Michigan, commissioners to receive, examine and adjust all claims and demands of all persons against said deceased, do hereby give notice that we will meet at the office of M. A. Porter in the Village of Northville in said county on Wednesday the 18th day of January A. D. 1905 and on Thursday the 18th day of May, A. D. 1905, at ten o'clock a. m. of each of said days, for the purpose of examining and allowing said claims, and that six months from the 18th day of November A. D. 1904 were allowed by said court for creditors to present their claims to us for examination and allowance.

Dated November 18 1904

DEAN F. GRISWOLD
BLIT C. STALK
Commissioners

COMMISSIONERS' NOTICE—In the matter of the estate of ABIGAIL CADY, deceased. We, the undersigned, having been appointed by the Probate Court for the County of Wayne State of Michigan, Commissioners to receive, examine and adjust all claims and demands of all persons against said deceased, do hereby give notice that we will meet at the office of Wm. H. Snyder in the village of Northville in said county on Thursday, the 28th day of April A. D. 1905 at ten o'clock a. m. and on Tuesday, the 28th day of May A. D. 1905 at ten o'clock a. m. of each of said days, for the purpose of examining and adjusting said claims, and that six months from the 28th day of November A. D. 1904 were allowed by said Court for creditors to present their claims to us for examination and allowance.

Dated Nov. 28, 1904

WM. H. SNYDER
ELI CONDRAY
Commissioners

Our 25th Annual Fan Sale

Opened Thursday, December 8. The assortment of FANS is simply superb.
All Fans up to $5.00, ONE-QUARTER OFF.
All $5.00 up to $10.00, ONE-THIRD OFF
All over $10.00, ONE HALF OFF.

LACE DEPT.

We have just opened a new lot of fine Color Torchon Laces at 5c and an assortment of new Normandy Valenciennes at 10c—suitable for Holiday Fancy Work.

WHITE GOODS DEPT.

An unusually good bargain in Ladies' Handkerchiefs

Among the many good things we have a Fancy Box Handkerchiefs, we call attention to a special lot we have secured much under price

Six handsome Hemstitched Embroidered Linen Handkerchiefs each in a different, imported to sell at 50c each, our price $2.40 per Dozen

Shirt Waist Patterns in fancy white goods, also Lawns and Linens with embroidery—Boxed

Dress Patterns in fancy white goods—Boxed

OUR ASSORTMENTS OF STAPLE GOODS AND FANCY ARTICLES

are complete in every detail. Prices are always right. Silks, Wools, Wash Goods, Gloves, Hosiery, Underwear, Ribbons, Silk and Linen Dress Trimmings, Laces and Embroideries, Shoes, Rugs and Carpets, Curtains, Portieres, Furniture and Upholstery Goods, Notions, Hardware, Toilet Goods, Perfumes, Stationery, Toys, Dolls, Holiday Goods, Fancy Goods, Jewelry, Silverware, Cut Glass, Clocks, Watches, Sporting Goods, Bicycles, Bicycle Sundries, Trunks, Valises, Leather Goods, Men's Furnishings, Men's Clothing, Men's Shoes, Men's Hats and Caps, Boys' Clothing, Boys' Shoes, Boys' Hats and Caps, Children's Shoes, Children's Hats and Caps, Ladies' Shoes, Ladies' Hats, Ladies' Coats, Furs, Ladies' Dress Goods, Ladies' Underwear, Ladies' Hosiery, Ladies' Gloves, Ladies' Ribbons, Ladies' Silk Waists, Ladies' Wool Waists, Ladies' Skirts, Ladies' Jackets, Ladies' Furnishings, Ladies' Notions, Ladies' Toilet Goods, Ladies' Sundries, Ladies' Fancy Goods, Ladies' Jewelry

SQUIRE JOHN

A TALE OF THE CUBAN WAR

By Sir GEORGE RATHBORNE

CHAPTER VI.

The Room That Faced Edinburgh Castle.

Jack amuses himself the following day knocking about the city, taking a tram ride down to Leith, and watching the fishermen there and at Newhaven come in with their catch.

Then he spends some time up at the Castle—a most fascinating spot for all temporary sojourners in Edinburgh; observes the Highlanders go through their drill, and like all Yankees, mentally compares them with the boys in blue at home.

Jack dines at the hotel and then promenades Princes street, observing the throng, until it is near the appointed hour, when he retires to his room, and prepares for the reception of his expected guest, having given orders that the Spaniard be shown up when he arrives.

He anticipates a lively scene when the disclosure is made, and feels that his future course must be in a great measure governed by circumstances.

Four by the clock, the bells are just ringing the hour, when he hears voices, and then comes a rap on the door.

"Come in!" sings out Jack, in his genial way. So the door swings open to give admittance to the urbane don.

He is just as striking in his appearance as on the preceding night, and wears the same dark velvet jacket. People turn to gape after him in the street, especially when a large cream colored sombrero rests jaunty on his head and every one must have guessed he is some distinguished artist, which attention pleases the worthy senor exceedingly.

Holding his wonderful head in one hand, he advances quick—his face a cathedral in smiles and Jack laughingly rises to meet him.

So they grasp palms for the first time, this pair on a question of princes, now only the sport to will be slaying at each other's throats the fierce, deadly enemies.

"And how does our happy bridegroom find himself to-day? Come, do the fetters sit, after all, and you thinking only of the rich results to come from the enterprise?" asks Robladio, with a glance at the decanter Jack has just brought into the room.

He pours off his dose—sherry port, and genuine Scotch mountain dew. "A fortnight I'm feeling fully braced and I'm about as well as any, equal to the occasion. Don't do *pour* yourself *trop*, have another."

"Certainly, that is not to fit for the gods. We shall not care for it after this. Since I'm at my ease, I'm in Spain half emptied out of the decanters."

"You have come then, today, for what, gentle purpose?"

"To prepare for the festivities, indeed, for to-morrow is the day. Oh, no, we shall be married to-morrow and [illegible]

[illegible]

"What is that you say?"

"Well, only an old proverb to the effect that 'there's many a slip 'twixt cup and lip.'"

Senor Robladio laughs in his disagreeable way.

"I have no fear there will be anything of that kind here. Oh, no, my dear young friend. I have anticipated everything, and it is quite impossible that you receive the benefit of this great property without sharing the same with your wife and her stepfather. Make your mind easy on that score, for it does not worry me a little bit. You signed the papers, therefore I have you powerless."

"Pardon me, the only binding act that I have done was to promise my wife I would not force my presence upon her, and that I shall keep most religiously."

"But—the papers—"

"I have signed none."

Senor Robladio seems in doubt whether to laugh in derision or swear justily in Spanish. He looks at his companion across the table and endeavors to read the cool sphinx who leans back in his chair apparently intent only on watching the rings of blue smoke that go curling up from his cigar. Finally the artist compromises; he realizes that it is necessary for him to remain calm in order to keep on a footing with this customer.

"Senor are you joking?"

"Never more serious in my life, I assure you," comes the reply.

"Then you mean to play me false. Take care: I am in a position to hurl you down from your station, even if I have to drag you courtesy, and men of my rank will never forgive treachery. You swore to keep the faith with me."

Senor Robladio grows excited—he leans across the table and endeavors to throw a bit of emphasis in his voice, but Jack appears quite at his ease and he turns his gaze upon his companion, some surprise between a smile and a sneer can be seen on his countenance.

"Pardon me again, but I swore nothing of the kind either verbally or on paper."

"Caramba! Beware, young man. You tempt me too far. I am no fool, neither am I blind."

"I had begun to think the latter, else you would have caught on to some more before now."

"Caramba! I see as my eyes open! I not good enough! I see I fooled to be been! I thought you were a double-dyed villain! Well, we are!"

Senor Robladio leaves his place and approaches the table and leaning on it, he rap his knuckles upon the table. [illegible] half emptied out of the decanters.

"You have come then, today, for what, gentle purpose?"

"To prepare for the festivities indeed, for to-morrow is the day. Oh, no, we shall be married to-morrow and [illegible]

[illegible]

"Then—my letters! You had them. You are surely playing a Yankee joke on me."

"A pretty serious one I am afraid, then. As to the letters, my Chinese servant picked them up when Spencer had been trotted off to the hospital. When you asked for letters I remembered them, and they seemed to fill the bill admirably."

"Then—it is all—true?"

"Absolutely, senor."

"You are not Howard Spencer?"

"Most certainly not. That gentleman does not bear a very enviable reputation around the Cripple Creek mining country, and I should seriously object to being compelled to stand for him."

"You are not my correspondent yet you know about the game! Caramba! you even tell me there is no necessity of hurrying to Chancery lane, because you have already seen the lawyers and it is all right. What is all right? And you have even had the sublime assurance to marry my stepdaughter and ward, while admitting that you are not the party named in the special license! That is the height of impudence, sir—it is damnable!"

"Ah, Robladio, that is where I have you! The special license was perfectly framed, even better than you thought, as I was not reduced to sailing under false colors in order to fulfill its conditions."

The senor sees light all at once.

"Malediction!" he spouts, in the most intense excitement; "then you are—"

"The genuine Squire John—known in the wild and woolly west as Jack Travers," replies the other, complacently.

CHAPTER VII.

Diamond Cut Diamond.

The picture when Travers proclaims his identity is certainly one well worth seeing, especially the consternation stamped upon the features of that remarkable man with whom Jack holds his interview.

Senor Robladio is apparently stricken dumb for the time being; the hand that holds the smoking cigar trembles as might an aspen leaf, and his fierce black eyes under the shaggy grey brows are fastened on the Yankee with the look of a hungry wolf.

"You are the genuine Jack Travers! You who sit there dare to tell me that as coolly as you might speak of your

"Maledicion! Then you are—"

[illegible] Por Dios! man, I admire your nerve, though you have come near getting [illegible] with your devilish intelligence. I feel treachery, I detect a trick, but tell you never surrender, we sometimes do in the right direction.

"Ah senor! Truth—the tantalizing truth—you remember I warned you it would [illegible] from my window and a glance revealed that of Princes street. Don't do an thing to tempt me, there.

"The cards which have been between [illegible] drop back against one [illegible] of the American [illegible] the Spaniard [illegible]

[illegible]

"That [illegible] Senor Robladio [illegible]

[illegible]

"Senor Robladio [illegible]

[illegible]

"Well, I [illegible] Cripple Creek. While I [illegible] friend of [illegible] to make you [illegible]

[illegible]

"Well, we have [illegible] everything. You have spent the board. Senor [illegible] one thing still left to [illegible]

(To be continued.)

'GATORS AND TERRAPINS TAME

Washington Man Has Tame Creatures to Come at His Call.

In one of the several places of public entertainment in the city, says the Washington Star, is to be witnessed the novel sight of the feeding of alligators and terrapins that have been tamed by their owner. There are three alligators in the fountain in the garden and about a dozen terrapins of the diamond back and slider families. Besides these products of southern waters there are several hard-shell crabs to be seen swimming about in the water. Thus far no effort has been made to tame the crabs, but the other occupants of the pond have made friends with their owner. At any time the latter enters the fountain in a peculiar way the terrapins and alligators will come pell-mell toward the edge of the water and climb over each other's backs to get the pieces of cooked crab upon which they are fed.

One night last week several women were about the fountain watching the sight of the water pets enjoying the crab feast, and they were certain that they could bring the terrapins and alligators to the surface the same as their owner had.

"A treat for our party," was what one of the women said, "that I can bring them up to get some crab."

"And it's a treat that you can't," said another.

Then the effort of making the people hear noise was made, but with no signs of the appearing above the surface of the water. Again and again the noise was made, but it was not until the owner made the sounds that they appeared. Then there was the usual scramble for the crabs, and the sight was greatly enjoyed by those who witnessed it.

CANNIBAL HABITS OF FROGS.

Proof That in Confinement They Devour Each Other.

A frog's capacity for enveloping his comrades and assimilating them was once shown by an incident which occurred under the observation of one of my acquaintances. He had returned from the country with a lot of frogs, large and small, which he had obtained [illegible] the New York [illegible] educational institutions. I have forgotten how many there were, but they numbered over twenty, I am certain. These he put into a large bird cage, the wires of which were close enough together to prevent even the smallest from escaping. On the third day he went to see how his captives were doing and found, greatly to his surprise, that all had disappeared with the exception of two old "mossbacks," and they were eyeing each other askance, apparently in doubt as to which would be the "last survivor of the whole ship's company," as he expressed it.

As an insect catcher, the frog is quite expert, even such quick moving species as the dragon fly often falling victim to its dexterity. Fishes also are often captured, and good-sized ones, too, a fingerling trout having been found in the stomach of a frog which was not more than six inches in length.—Forest and Stream.

PROBLEM OF THE PARENT.

Most Important With Which Teachers Have to Deal.

If you have never taught school, you probably imagine that the most important problems in education consist in the solution of such questions as the relation of the state to the schools, the secularization of the schools and the application of correct principles in the instruction to the development of the child, says H. M. Easter in McClure's. I did once. Then I began to teach. At the end of a year I knew that the problem, the all-pervading, all-overshadowing problem, was the parent. Weekly, sometimes daily, was my ingenuity taxed to its utmost to meet and if possible vanquish, the indifferent parent, the inconsiderate parent, the meddlesome parent, the fond parent, the proud parent, the troublesome parent, the irate parent, the ignorant parent and the enlightened parent, and in the end the parent prevailed.

Laid to Rest at Last.

Here lies her body on the lap of earth,
For the first time she rests since the hour of her birth.

Her forbears for ages were folk known to fame
And thus in her days she was daughter and dame.

She belonged to twelve clubs and read Horace at eight
And served on the school board with haughty delight.

At the meetings of mothers she always appeared
To tell them how little a child should be feared.

She talked and she talked and auto mobiled
Widely every place for her she raised funds and worried.

"Ah, lorgnettes and fans and functions galore!"
Which kept her all season made her sick to bed—one.

When she had nowhere to go she found time
She fell to the fire and died where she lay.

And now lies her body on the lap of earth
For the first time she rests since the hour of her birth.

—Life's Comments.

Anchoring to Icebergs.

It has been found that the currents round the coast of Newfoundland make at times a wide difference in the direction of the drift of icebergs, and [illegible] ice, which, having none but depth, is governed in its motions by the surface currents and the winds. The icebergs, the larger part of which are submerged to a great depth, follow only the movement of the ocean water as a whole and are uninfluenced by the wind. Thus a huge iceberg may often be seen majestically swimming in slow advance in opposition to the wind and across the general motion of the fields of ice surrounding it. The sealers often take advantage of this fact by mooring their vessels to an iceberg to prevent their ship drifting to leeward. The movement of these great mountains of ice is practically irresistible.

Sharks Swallow Their Young.

There is a belief among fishermen and sailors that the mother shark is able to protect her young when in danger by opening her mouth and letting them swim down her throat. Many naturalists dispute the belief, but others uphold it. Living young sharks have been found in the stomach of large sharks after the latter have been killed, but it is not proved that they were swallowed for the sake of protection. At Port Royal, Jamaica, in 1901, a white shark over twenty feet long was captured by the sailors of the ship Urgent. When it was dragged on deck and cut open, no fewer than twenty-two young ones were found in its stomach, most of them alive. Many other incidents of the same kind are on record.

Gorillas for Tuberculosis Experiments.

Gorillas, as well as chimpanzees, are in great demand for purposes of scientific investigation in connection with tuberculosis, and tropical diseases, especially, such as owe their origin to blood parasites.

It is an open secret that an English collector is now working in West Africa for the Tuberculosis Commission. French scientists are no less active, and it would not be difficult to compile a list of public institutions willing to buy for this purpose.—London Field.

EVERY WALK IN LIFE.

A. A. Boyce, a farmer, living three and a half miles from Trenton, Mo., says: "A severe cold settled in my kidneys and developed so quickly that I was obliged to lay off work on account of the aching in my back and sides. For a time I was unable to walk at all, and every makeshift I tried and all the medicine I took had not the slightest effect. My back continued to grow weaker until I began taking Doan's Kidney Pills, and I must say I was more than surprised and gratified to notice the back ache disappearing gradually until it finally stopped."

Doan's Kidney Pills sold by all dealers or mailed on receipt of price, 50 cents per box. Foster-Milburn Co., Buffalo, N. Y.

Plant Growth.

There is gradually dawning a belief that plant growth is more or less of a chemical process that may be accelerated or retarded by the application of the proper reagents, generally in the form of fertilizers, and that the ultimate growth is usually far in excess of the value of the material applied. This is apropos of some investigations that have been conducted by M. Nagaoka, of the Tokio Imperial university, in stimulating rice growth by the stimulating action of manganese in the form of manganese sulphate. A field of 37 per cent over a field fertilized in the usual manner was obtained by this investigator and the value of the increased crop was equal to four times the cost of the chemical applied.

African Jumping Hare.

One of the rarest and most interesting of the wild animals in South Africa is the springhaas, or jumping hare. It lives in small communities on the open veldt, both in the plains and in the mountain ranges, and makes large and deep burrows in the ground, whence it emerges toward sunset, being rarely seen in the bright daylight. When chased in the open it proceeds in great bounds like a jerboa or kangaroo, for which its highly developed hind legs are admirably adapted, and is even said to move faster up hill than down. Its food consists of roots and green stuff. Its flesh is good to eat and is much appreciated by the Hottentots, and Kaffirs.

Whole Cistern Out of Order.

A story concerning the Rev. Mandell Creighton relates to the time when, as a vicar in Northumberland, he looked after the temporal weal of his people. He was legal adviser and doctor, druggist and compounder of medicines as well. One old woman was telling the vicar's wife what Dr. Creighton had said to her. "Mr. Creighton, he says it's my digester that's out of order," explained she, "but I say it's my whole cistern."

Ocean Cables.

There are 242,136 miles of ocean cable in operation to-day, and only 3,762 miles are owned by governments. The British cables, which connect London with all parts of the world, have a total mileage of 154,029.

Checklists of Years Ago.

On the walls in the selectmen's room at the town hall in Sanbornville, N. H., hang two relics of the town, two checklists, one of the date of 1823, the other of 1852.

HAPPY CHILDHOOD.

Right Food Makes Happy Children Because They are Healthy.

Sometimes milk does not agree with children or adults. The same thing is true of other articles of food. What agrees with one sometimes does not agree with others.

But food can be so prepared that it will agree with the weakest stomach. As an illustration—anyone, no matter how weak the stomach, can eat, relish and digest a nice hot cup of Postum coffee with a spoonful or two of Grape-Nuts poured in, and such a combination contains nourishment to carry one a number of hours, for almost every particle of it will be digested and taken up by the system and be made use of.

A lady writes from the land of the Magnolia and the mocking bird way down in Alabama and says: "I was led to drink Postum because coffee gave me sour stomach and made me nervous. Again Postum was recommended by two well known physicians for my children, and I feel especially grateful for the benefit derived.

"Milk does not agree with either child, so to the eldest, aged four and one-half years, I give Postum with plenty of sweet cream. It agrees with her splendidly, regulating her bowels perfectly although she is of a constipated habit.

"For the youngest, aged two and one-half years, I use one-half Postum and one-half skimmed milk. I have not given any medicine since the children began using Postum, and they enjoy every drop of it.

"A neighbor of mine is giving Postum to her baby lately weaned, with splendid results. The little fellow is thriving famously." Name given by Postum Co., Battle Creek, Mich.

Postum agrees perfectly with children and supplies adults with the hot, invigorating beverage in place of coffee. Literally thousands of Americans have been helped out of stomach and nervous diseases by leaving off coffee and using Postum Food Coffee. Look in pkg. for the little book, "The Road to Wellville."

CAN'T PRONOUNCE OWN NAMES.

Cirencester Has at Least Five Pronunciations in England.

"How should Cirencester be pronounced?" I am asked.

Well, this is rather a difficult question to answer. It probably has as many versions as the town of Rheims, or the name of the immortal Samuel Pepys. Having sojourned so frequently in that pleasantest of Gloucestershire towns, I suppose I ought to know something about it. But when I come to think about it, I confess I am somewhat puzzled.

First of all, there is the name as spelled. That is in general use in London, and usually adopted by those who never visit the township.

Then you have Cicester. This certainly has antiquity to recommend it. An earnest Shakesperean reminds me that Bolingbroke says toward the conclusion of "King Richard II": "Our town of Cicester in Gloucestershire."

Furthermore, you have the name pronounced as rhyming both to Bister and to visitor, and there is also the latest version wherein—in harmony with the time-saving and word-clipping habits of the day—the title of the town is shortened to Cireh.—London Graphic.

Kind of Music Government Had.

A certain congressman who takes an interest in musical matters lately presented a bill advocating a larger appropriation for the care of the music in the Congressional Library. He spoke briefly on the subject and after the session a fellow Congressman approached him confidentially.

"I say," he said in a low voice, "I like that bill of yours; but tell me—what sort of music does the government have over there in the library—is it a band or just a hand organ?—Harper's Weekly.

Greatest in the World.

Arlington, Ind., Dec 5th.—(Special)—Mr. W. A. Hysong, the photographer, who moved here recently from Sapp, Ky., is firmly of the opinion that Dodd's Kidney Pills are the greatest Kidney Remedy the world has ever known.

"In the years 1901 and 1902," says Mr. Hysong, "and for some time before I was afflicted with Kidney Trouble. My joints were sore and stiff and I finally got so bad I could not turn in bed without assistance. In the Spring of 1903 I was induced, by a friend, to try Dodd's Kidney Pills and after using one and one-half boxes I was and am still completely cured. Several of my neighbors, too, used Dodd's Kidney Pills and in every case they did as recommended."

Cure the early symptoms of Kidney Disease, such as Backache, with Dodd's Kidney Pills and you will never have Bright's Disease.

Obliterate Betting News.

After three months trial of the results of blotting out the betting news from the newspapers in Ramsgate (London) public library it has been decided to continue the practice on the ground that it excludes an undesirable class of readers.

AN INVITING PROSPECT.

Will Canada in the next quarter of a century take the place of the United States as the great wheat exporting section of the western hemisphere? Everything points that way. In the opinion of experts the United States has reached high water mark as a wheat exporting country. The increasing population over there has reached the point when home consumption is becoming annually greater in proportion than the increase in wheat production. As a matter of fact wheat production is decreasing over there as the land becomes more valuable and by reason of the demand for other forms of produce for home consumption. It is said that the wheat crop this year is not more than 70 per cent of the crop of 1901 and much below the crops of 1902 and 1903. It is estimated that this year the United States surplus for export will not be over 100,000,000, which is less than any year since 1878 with two exceptions. Not only is this the case, but a considerable quantity of the best Canadian wheat is being imported into Minnesota and also Chicago.

All this tends to keep the price of wheat near the dollar mark, and "dollar wheat" is the loadstone that will attract farmers to the Canadian Northwest, where land is cheap and can be farmed on a wholesale basis, particulars of which may be had from any Canadian Government Agent. The reduction of American exports will have the double influence of increasing Canadian production and keeping up the price. It constitutes a roseate prospect for this country, and needs no exercise of optimistic enthusiasm to foresee the near expansion of the Dominion into the actual position of the "granary of the empire."

You may kick, you may shatter a boom if you will, but the hopes of its owner will cling to it still.

A politician roosts on the fence because there are voters on both side of it.

TO CURE A COLD IN ONE DAY
Take Laxative Bromo Quinine Tablets. All druggists refund the money if it fails to cure. E. W. Grove's signature is on each box. 25c.

It takes two to make a bargain, but only one ever gets the worth of his money.

"I had Inflamatory Rheumatism, but I am well now, thanks to Dr. David Kennedy's Favorite Remedy." [illegible]

Society does not seem to have much use for the old man—except to pay the bills.

Wanted RAW FURS all kinds
From all sections of the country. Will pay highest cash prices. A. E. BURKHARDT, International Fur Merchant, CINCINNATI, O.

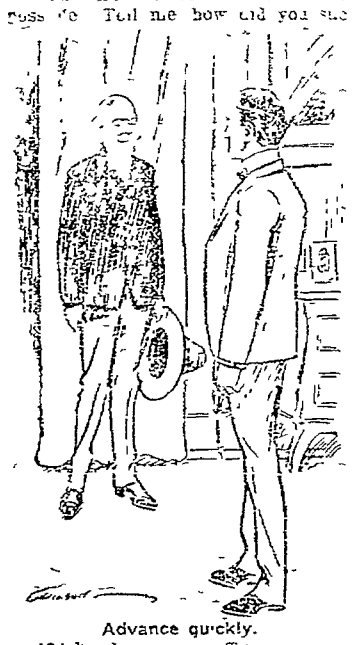

Advance quickly.

ceed?" he demands, puffing vigorously.

"The result was all that could be expected," answers the young American, coolly.

"Good—good! Then they recognized you as the genuine party in question?"

"Everything passed off in my favor."

"Oh, what great luck we are having, Senor Jack! Fortune brings everything in my way—I, who was only lately contemplating flitting to Cuba, where I have some interests that bring me in a scanty living. I hardly know how I shall invest my share of the spoils."

"Perhaps you may yet be saved the trouble, my dear Senor."

The Pills That Cure

Sick Nerves

Mrs. Dora B. Frazier, No. 140 Althea St., Providence, R. I., has been cured of Nervous Prostration by the use of

Dr. Williams' Pink Pills For Pale People.

She says: "I suffered for three years and was several times at the point of death. My weight went down to seventy-five pounds. I was afflicted with nervousness, dizziness, suffocating spells, swelling of limbs, sleeplessness and irregularities. I had a good doctor but he could not help me. The first box of Dr. Williams' Pink Pills did me good and I continued their use until I was cured. I am now perfectly well."

These pills are a specific for all disorders of the nerves from neuralgia to partial paralysis.

Sold by all Druggists.

DO YOU COUGH DON'T DELAY TAKE KEMP'S BALSAM THE BEST COUGH CURE

It Cures Colds, Coughs, Sore Throat, Croup, Influenza, Whooping Cough, Bronchitis and Asthma. A cool cure for Consumption in first stages, and a preventive in advanced stages. Use at once. You will see the excellent effect after taking the first dose. Sold by dealers everywhere. Large bottles 25 cents and 100 cents.

Maple-Flake

is satisfying and at the same time delicious and healthful.

CELERY KING

Don't suffer with sick-headache and don't take headache powders. To cure headache the cause must be removed. Celery King, the tonic-laxative, cures headache. It removes the cause and prevents its return.

Don't Don't Don't

WEBSTER'S INTERNATIONAL DICTIONARY

CONTAINS

25,000 NEW WORDS, Etc.

New Gazetteer of the World
New Biographical Dictionary
2380 Quarto Pages.
New Plates. 3000 Illustrations.

Should be in Every Home, School, and Office

Rev. Lyman Abbott, D.D., Editor of The Outlook, says: "Webster has always been *the favorite* in our household, and I have seen no reason to transfer my allegiance to any of his competitors."

FREE, "A Test in Pronunciation," interesting and entertaining. Also illustrated pamphlets.

G. & C. MERRIAM CO.,
Publishers, Springfield, Mass.

"THE ONLY WAY"

BETWEEN

CHICAGO
ST. LOUIS
KANSAS CITY
AND
PEORIA

Handsomest, most luxurious trains in the world completely rock ballasted roadbed no dust no dirt, no smoke, no cinders.

1905 GYPSY GIRL

Copyright 1904 by the Chicago & Alton Railway Co.

Sequel to the famous "Tending the Cow Boy" Girl Art Calendars

ART CALENDAR

FIVE SHEETS, EACH 10 X 15 INCHES

SEND 25 CTS.

with name of publication in which you read this advertisement, to GEO. J. CHARLTON, General Passenger Agent, Chicago & Alton Railway, Look Box 737, CHICAGO, ILL., and receive a beautiful calendar for the year. Four graceful poses in colors, unmarred by advertisement and ready for framing.

SQUIRE JOHN

A TALE OF THE CUBAN WAR

BY ST. GEORGE RATHBORNE

CHAPTER VII—Continued.

Senor Roblado has no longer his hand upon the throttle valve controlling his emotions, which, up to this moment, have been kept in wonderful control, considering his fiery nationality. The barrier is swept down by that fierce rush of the tide, and as he hisses across the table, his usually suave countenance takes on the expression of a fiend.

The crisis is at hand.

Thanks to his long training, Jack knows just how to meet such an emergency. He has one elbow resting on the table, and supports his head carelessly with his hand.

"What might that be, senor?" he smiles.

"Revenge. A Spaniard never forgets an injury. I have lost a fortune, it may be, but in return I mean to have—your life."

With these words the fiery Castilian suddenly produces a revolver, and presents it at the head of his companion. It is so close that Jack can look into the chambers and see the leaden messengers snugly ensconced, and awaiting the signal to go forth. He sees something more.

"Aha! you do not flinch. You are a man of nerve; but that shall not save you. See, the clock yonder is about to strike the half-hour. When it sounds I shall fire. This day which has seen the charming Jessie a wife shall also see her a widow," and his manner declares that regardless of consequences Roblado is bent on revenge.

"Ah, senor, you have been in America, in Cuba, and learned of their ways; but there is one thing you seem to have forgotten which no cowboy in Texas ever omits—that is to pull back the hammer of your gun before you shoot."

The Spaniard gives a cry of bitter chagrin, and draws back his arm to remedy the fault, when Jack's foot flies up from the side of the table, and the pointed toe of his boot connects full with Roblado's wrist, the instantaneous result is a revolver whirling across the apartment.

A snarl of rage from the senor.

"Sit you down, sir," says Jack calmly, and there is a terrible emphasis in his voice that has an effect on Roblado, though in all probability he has forgotten some by the sudden and stunning way in which Jack's foot came from the cover of the table and the instrument of which I drew back.

Roblado is not a coward, therefore he refrains from an immediate death.

Pinning with rage, he drops back into his chair, a picture of unmitigated fury.

"Now, sir, let us have an understanding. I shall put my revolver away in my pocket, since I believe you will come to your senses, and realize there are better ways of settling even this by murder."

A sparkle of contempt in the eyes of the dead, he has said to himself remembered that, after all, what the man appears lost he has a winning card up his sleeve.

The girl!

She is in his power—she believes in his affection for her and will do what he says.

"You seem to run this game as you see fit, Senor Jack. Tell me, is not proper to ask what is your object in leading us a merry chase?"

"Of course you realize that I hold the fort by identity has been proven, and I am now in a position to claim the whole estate. A portion will eventually fall to the lady in the case, but some time must elapse before this can be done. In the meantime, senor, I would like to contribute to the support of—my wife."

Jack's foot flies up from the side of the table.

The Spaniard smiles coldly. As he realizes the power of his one trump card, his old cunning returns, though now reinforced by a desperate hatred for this man, who has played with him as a cat does with a mouse. He can never forgive such humiliation.

"To what object does this question mean to go?"

"Anything reasonable until she comes into her own. As I am forbidden to see her by the terms of our agreement, I shall have to deal through you, as her agent."

"Will you draw me a check for ten thousand pounds now?"

"I will—not. That sort of game don't work, my dear senor. A thousand would see you through in good shape until matters can be arranged. This is no blackmailing game."

"Did I say ten thousand? I meant twenty, on it might be thirty," pursues Roblado, vindictively.

"You jest, surely?"

"Ah, you refuse. She shall know how much you care for her comfort. Ten thousand—a mere pittance, sir—a crumb from your abundance. But I do not depend upon your generosity to live. Por Dios! I have other means. We can wait until she comes into her own—yes, wait in the sun-kissed isle beyond the sea, where the cold winds never freeze the warm blood of a Spanish gentleman."

Jack hardly hears the last of his chatter.

One sentence has riveted his attention, and caused him considerable alarm.

"You speak of quitting Great Britain—of going to the isle across the sea. Surely you do not mean Cuba, senor?" he asks.

"Why not? My interests lie there, and my first wife is buried in Havana. Yes, I surely mean Cuba," retorts Roblado, glad to see he has given his opponent a thrust.

"That fever racked, war tossed country! Take her there at this time! You must not."

"Senor, I smile. Am I your vassal that you should use such language to me? I go where I please, and when I please. A Spanish gentleman does not take his orders from a Yankee."

"But Jessie, I will not permit—"

"You cannot prevent her accompanying me of her own free will."

She is my wife.

In name only. You yourself have agreed never to exercise any of the rights of a husband unless she so wills. You dare not compel. There is no law that can prevent her from going with him, or her and her legal guardian. We shall from this country, and she disappears from your sight forever. Aha! senor Jack, who laughs last. It is possible in the morn. There am I, senor, I have a fast yacht, and of course there is a better way than this. Let me see, with your permission I will go up to my chamber and return to you in a few minutes. I want you to be a witness to my will, and I want you to follow me to my chamber. Come, senor, we will have a glass of wine together, and I will be back in a few minutes. Follow me, senor, and I will show you the way to my chamber."

Jack follows his companion up the stairs, and the two gentlemen and the cute number of Jacques, who have recently taken room under the name of Hampton, hold conference of nothing, and then they exert to come aboard.

It is, then, as though he will have to be prepared to watch the Roblado, and, if he discovers those two aboard him.

At the hotel a note awaits him. Smithers is ready and on the trail. He but waits to receive further instructions, and is the next thing on the program.

The scene shifts to the office of action.

That evening, as Jack enters the dining room, a gentleman hastily leaves whom he has not noticed, and who seems rather anxious to avoid recognition, which is not at all strange, seeing that it is Howard Spencer.

Jack has actually been in the same room as this he has not about twenty hours, and yet never once dreamed of the fact.

It draws near ten o'clock.

Smithers has failed. Clouds obscure the sky, and the night promises to be a dark one.

Jack has decided to drive to the dock of the steamer and carry out his plan. Sin has charge of the luggage and waits in the cab for his master, who begins to exchange a few words with the clerk.

(To be continued.)

CHAPTER VIII.

Left in the Lurch at Glasgow.

The Scotch lass [illegible] Jack never more [illegible] after being left alone [illegible] game is still [illegible] the bold picture of Edinburgh Castle [illegible] against the soft [illegible] thoughts are [illegible] the glorious [illegible]

To Cuba!

This Jessie Scotch lass [illegible] strange freak [illegible] has thrown in his way [illegible] a planner than [illegible] has been [illegible] soon [illegible] gone over the broad Atlantic to the Gem of the Antilles, where the [illegible] Yellow Jack [illegible] is in the air.

His cigar, when he has smoked [illegible] mechanically, though vigorously at times, becomes exhausted, and as he tosses the stump out of the window Jack springs to his feet.

To Cuba!

Yes, around the world, if necessary, will he follow. The greater the difficulties that arise in his path the more resolved he becomes to accomplish his honorable purpose.

If it lies in the power of mortal man, Jessie Cameron must be his. The law has given her to him already, but that counts for nothing without her heart, her love.

It is long after five when he leaves the hotel, and, accompanied by the ever faithful Celestial, walks along Princes street.

An interview with the head of the police force is what Jack seeks. He desires to have the elements of law and order on his side [illegible] against the schemer.

When he has acquainted this shrewd gentleman with the facts and explained what he desires he soon secures the services of a private detective of great repute.

The orders given are to keep posted on all Senor Roblado does, and report often to Jack.

The night comes on slowly.

Jack has dined and feels that like the famous philosopher of old no fate can harm him.

News from his agent is what he awaits, and meanwhile rides round the city on the top of tram cars. About [illegible] enters the hotel and finds a message awaiting him. Of course, it is from his agent—written in pencil and in a hurry.

"They are just leaving for Glasgow. Will go by same train. Follow me and put up at St. Enoch's Station hotel, where I will report."

Half a minute to reach his room, a full sixty seconds in which to toss his things into a traveling bag with the help of Ah Sin, and back to the office on time.

He has his tickets purchased, and enters a carriage with Ah Sin and the luggage just as the prompt signal is given and the train moves.

The ride is uneventful.

Reaching Glasgow, a cab is taken to the hotel, and Jack seeks rest, having left word in the office that any message arriving is to be brought to him at once, for he believes the mission of the artist to this city on the Clyde is to sail on an Anchor Line steamer for New York, whence Cuba may be reached.

Another day and no word.

How heavily time drags!

He lounges about the hotel, making short pilgrimages abroad, for it is possible that those he seeks escape him. In Jamaica street he surveys the crowd and wanders into Argyle street, his eyes ever on the watch for the face that is always in his mind.

Among such crowds the chances of seeing a particular person are slender indeed.

Ah Sin says nothing, but he, too, keeps a bright lookout.

And at noon no word.

Jack grows restless. Can it be possible his shrewd agent has lost track

"Aha! Senor Jack, who laughs now?" [illegible] by Spanish [illegible]

[illegible] to the occasion and [illegible] himself.

[illegible] parts, consisting of two gentlemen and the cute number of Jacques, who have recently taken room under the name of Hampton, hold conference of nothing, and then they exert to come aboard.

It is, then, as though he will have to be prepared to watch the Roblado, and, if he discovers those two aboard him.

At the hotel a note awaits him. Smithers is ready and on the trail. He but waits to receive further instructions, and is the next thing on the program.

The scene shifts to the office of action.

That evening, as Jack enters the dining room, a gentleman hastily leaves whom he has not noticed, and who seems rather anxious to avoid recognition, which is not at all strange, seeing that it is Howard Spencer.

Jack has actually been in the same room as this he has not about twenty hours, and yet never once dreamed of the fact.

It draws near ten o'clock.

Smithers has failed. Clouds obscure the sky, and the night promises to be a dark one.

Jack has decided to drive to the dock of the steamer and carry out his plan. Sin has charge of the luggage and waits in the cab for his master, who begins to exchange a few words with the clerk.

(To be continued.)

HE OWNED THE CAPITOL.

Insane Man Rented Various Portions of It to Police Captain.

An individual who imagines he owns the capitol visited that building several days ago, says the Washington Star, for the purpose of evicting all officials who declined to pay rent for the apartment they occupied. While about to begin the work of evicting in statuary hall the stranger came in contact with Acting Capt. John Hammond of the capitol police force. He asked the captain if he was the occupant of the hall. Being told that he was, the stranger said to him:

"Well, are you prepared to pay your rent? You will either have to pay or get out of here."

Capt. Hammond realized that he was dealing with a crank, and decided to humor his vagaries until he could send for the Sixth precinct police patrol wagon.

"What rent will you charge me for this room?" he asked.

"Seven dollars," was the reply, "and that is dirt cheap. Look at the pretty things you will have," and he pointed to the surrounding statues of American celebrities.

Capt. Hammond, in order to detain the man, agreed to rent statuary hall for the figure named, although the demented stranger did not specify whether $7 would pay for one week, one month or one year. The official went through the form of making out a voucher for the amount. Then he rented the rotunda, the hall of the house of representatives, the senate chamber at $7 each for some indefinite period, and was negotiating for the rent of the dome when the clanging of bells outside announced the arrival of the patrol wagon and the owner of the capitol was given a free ride to No. 6.

DINNER WITH THE DUKE.

Boy of Ten Spent Pleasant Time With Great Soldier.

Never was the Iron Duke more gracious than on that day which the boy Kendall, son of his grace's valet, spent with him, greatly to the lad's surprise.

"We dine at 1 o'clock, sir," the youth had answered.

"And a very good hour," Wellington had replied. "I did so when I was at school. Well, I have ordered an early dinner."

So his grace and the boy of 10 sat down alone, much to the alarm of the valet, who thought the end of all things was near.

After grace the duke told the lad that he had ordered several things to be brought, and would help him to each. "For," he added, "I know little boys like to taste all they see."

During the meal the duke talked constantly and always kindly. Dinner ended, his grace shook hands with Kendall and bade him good bye.

"Be a good boy and do your duty. Now you may go to your father."

STATE OF OHIO, CITY OF TOLEDO, } ss.
LUCAS COUNTY.

FRANK J. CHENEY makes oath that he is senior partner of the firm of F. J. CHENEY & Co., doing business in the City of Toledo, County and State aforesaid, and that said firm will pay the sum of ONE HUNDRED DOLLARS for each and every case of Catarrh that cannot be cured by the use of HALL'S CATARRH CURE.

FRANK J. CHENEY.

Sworn to before me and subscribed in my presence, this 6th day of December, A. D. 1886.

A. W. GLEASON,
NOTARY PUBLIC.

Hall's Catarrh Cure is taken internally and acts directly on the blood and mucous surfaces of the system. Send for testimonials, free.

F. J. CHENEY & CO., Toledo, O.

Sold by all Druggists, 75c.
Take Hall's Family Pills for constipation.

When a woman gets the social ambition bee in her bonnet she may get as well mother fold her little hands and prepare for the worst.

People are like the weather. Soft snap or hard snap. What are you.

A GUARANTEED CURE FOR PILES.

Itching, Blind, Bleeding or Protruding Piles. Druggists are authorized to refund money if PAZO OINTMENT fails to cure in 6 to 14 days.

A self-made man likes [illegible] dollars and a country [illegible]

FITS permanently cured. No fits after first day's use of Dr. Kline's Great Nerve Restorer. Free $2.00 trial bottle and treatise. Dr. Kline, 931 Arch St., Phila., Pa.

Mrs. Winslow's Soothing Syrup.

For children teething, softens the gums, reduces inflammation, allays pain, cures wind colic. 25c. a bottle.

Mrs. L. C. Glover, Vice-President Milwaukee, Wis., Business Woman's Association, is another one of the million women who have been restored to health by using Lydia E. Pinkham's Vegetable Compound.

"DEAR MRS. PINKHAM:—I was married for several years and no children blessed my home. The doctor said I had a complication of female troubles and I could not have any children unless I could be cured. He tried to cure me, but after experimenting for several months, my husband became disgusted, and one night when we noticed the testimonial of a woman who had been cured of similar trouble through the use of **Lydia E. Pinkham's Vegetable Compound,** he went out and bought a bottle for me. I used your medicine for three and one-half months, improving steadily in health, and in twenty-two months a child came. I cannot fully express the joy and thankfulness that is in my heart. Our home is a different place now, as we have something to live for, and all the credit is due to **Lydia E. Pinkham's Vegetable Compound.** Yours very sincerely, MRS. L. C. GLOVER, 614 Gross St., Milwaukee, Wis." Vice President, Milwaukee Business Women's Association.—$5000 forfeit if original of above letter proving genuineness cannot be produced.

TWENTY BUSHELS OF WHEAT TO THE ACRE

FREE HOMES WESTERN CANADA

is the record on the Free Homestead Lands of Western Canada for 1904.

The [illegible] of Western Canada [illegible] who [illegible] proof [illegible] will [illegible]

900 DROPS

CASTORIA

A Vegetable Preparation for Assimilating the Food and Regulating the Stomachs and Bowels of INFANTS CHILDREN

Promotes Digestion, Cheerfulness and Rest. Contains neither Opium, Morphine nor Mineral. NOT NARCOTIC.

Recipe of Old Dr. SAMUEL PITCHER

A perfect Remedy for Constipation, Sour Stomach, Diarrhoea, Worms, Convulsions, Feverishness and LOSS OF SLEEP.

Fac Simile Signature of
Chas. H. Fletcher.
NEW YORK.

35 DOSES

EXACT COPY OF WRAPPER.

CASTORIA

For Infants and Children.

The Kind You Have Always Bought

Bears the Signature of Chas. H. Fletcher.

In Use For Over Thirty Years

CASTORIA

THE CENTAUR COMPANY, NEW YORK CITY.

W. L. DOUGLAS $3.50 SHOES FOR MEN

W. L. Douglas makes and sells more men's $3.50 shoes than any other manufacturer in the world.

The reason W. L. Douglas $3.50 shoes are the greatest sellers in the world is because of their excellent style, easy running qualities, and their wearing qualities. If I could show you the different leathers and tell you why my shoes are better than other makes, you would understand why W. L. Douglas $3.50 shoes cost more to make, why they hold their shape, fit better, look better and wear longer than other makes. I have the best $3.50 shoe on the market today, and to prove it I will pay $1000 to any man who can show me a better shoe at any price. Look for the name and price on the bottom, which protects you against high prices and the middleman's profits. Sold by shoe dealers everywhere.

SUPERIOR IN FIT, COMFORT AND WEAR.

"I have worn W. L. Douglas $3.50 shoes for the last three years with absolute satisfaction. Leather is as good as I ever wore, others costing from $5.00 to $6.00." W. C. DEY, U. S. Int. Revenue, Richmond, Va.

W. L. Douglas uses Corona Colt in his $3.50 shoes. Corona Colt is conceded to be the finest Patent Leather made. Fast Color Eyelets used exclusively.

W. L. DOUGLAS, Brockton, Massachusetts.

MEXICAN Mustang Liniment cures Sprains and Strains.

Many a woman is not as blonde as she is peroxidized.

PISO'S CURE FOR CURES WHERE ALL ELSE FAILS. Best Cough Syrup. Tastes Good. Use in time. Sold by druggists. CONSUMPTION 25 CTS.

Ayer's

For hard colds, bronchitis, asthma, and coughs of all kinds, you cannot take anything better than Ayer's

Cherry Pectoral

Cherry-Pectoral. Ask your own doctor if this is not so. He uses it. He understands why it soothes and heals.

"I had a terrible cough for weeks. Then I took Ayer's Cherry Pectoral and only one bottle completely cured me."
MRS. J. B. DANFORTH, St. Joseph, Mich.

25c. 50c. $1.00. All druggists. J. C. AYER CO. Lowell, Mass.

for **Coughs, Colds**

You will hasten recovery by taking one of Ayer's Pills at bedtime.

Use for Scrofula. [illegible] Sprains [illegible] China. They are used for [illegible] coffins of the dead [illegible] the previous that [illegible] happy.

CASTORIA.
Bears the Signature of Chas. H. Fletcher. The Kind You Have Always Bought

Power of Silence.

A person that would secure to himself great defense will, perhaps, gain his point by silence as effectually as by anything he can say.—Shenstone.

LAST WHILE BITTER

[illegible] persist in claiming [illegible] unusual recommendation [illegible] Dr. Kings New Discovery for [illegible] will have a long [illegible] lung troubles, if [illegible] by fond persuasion. Prof. [illegible] of Bed Miss. [illegible] by wife had [illegible] consumption. She took Dr. Kings New Discovery after everything else had failed. Improvement [illegible] four bottles she was cured and [illegible] Guaranteed by Geo. C. Hu[illegible] druggist. Price 50c and $1.00. Trial bottles free.

Cholera Decimates Army

The [illegible] of the death rate in the army [illegible] 19 per 1,000 during the fiscal year is charged to cholera which carried off three and a half men to the 1,000.

BEWARE OF COUNTERFEITS

DeWitt's—the only genuine Witch Hazel Salve. Write J. L. Lucker, [illegible] I have used it in my family for Piles, Cuts and Burns for years and can recommend it as the best salve on the market. Every family should keep this salve in the house. Do not accept a counterfeit but insist on having DeWitt's. Sold by all druggists. [illegible] Mr. Sidney Cole of North [illegible] N. Y. says: I had a fever sore [illegible] Bucklen's Arnica Salve [illegible] Ali salves [illegible] worthless. [illegible] Bucklen's Arnica Salve [illegible] Wonderful healer. [illegible] 1.1781

South African Aborigines

The three distinct [illegible] people of South Africa are the Hottentots and Bushmen.

Easy Pill

Easy to take and easy to act is that famous little pill, DeWitt's Little Early Risers. This is due to the fact that they tone the liver instead of purging it. They never gripe nor sicken, not even the most delicate lady, and yet they are so certain in results that no one who uses them is disappointed. They cure torpid liver, constipation, biliousness, jaundice, headache, malaria and ward off pneumonia and fevers.

PREPARED ONLY BY
E. C. DeWITT & CO., CHICAGO
Don't Forget the Name.

Early Risers

For Sale by All Druggists

English Army Maneuvers.

Army maneuvers were recently held [illegible] The [illegible] and a scout of the [illegible] called at the [illegible] to borrow a map of the [illegible] commanding officer.

TONSILINE
CURES
SORE THROAT.
Is safe and pleasant to take and quick and sure to cure. 25 and 50 cents. All Druggists.
THE TONSILINE CO., CANTON, OHIO.

NEIGHBORHOOD NEWS.

FARMINGTON NEWS.

Dr. E. F. Holcomb had a narrow escape from what might easily have been a serious injury late Tuesday night on the return trip from the Masonic outing to Detroit. The crowded Northville special D. U. R. car was thrown so rapidly around a curve by reason of an open switch, that the doctor, who, with a Detroit man, was standing on the open front platform, was thrown violently off, sustaining a scalp wound that required four stitches to close, besides a good many bruises, but, fortunately wasn't seriously hurt.

GILT EDGE NEWS.

Rev. Mr. Gray is visiting Mrs. Fred Pond in Pontiac.

John Walters of Detroit spent Sunday at Asa Roberts.

Ed. Millard who has been quite ill with pneumonia is improving slowly.

Mrs. Blake of Northville spent Friday with her daughter, Mrs. Charles Wood.

Mrs. C. A. Smith of Battle Creek spent a few days last week at F. E. Bradley's.

Floy Kahrl and Ina Manzel are absent from school on account of sore throats.

Mr. and Mrs. G. Pankow were in Detroit last Saturday. Mrs. Pankow was also a Detroit visitor.

Miss Lizzie Detrich of Detroit spent a few days last week with her parents, Mr. and Mrs. F. Detrich.

Little Clinton Coates was quite badly kicked by a horse last Saturday afternoon. Five stitches had to be taken in his chin.

John Myers has a number of wood choppers from Livonia Center, who are camping in the woods which he bought of Wayne Parson.

B. Myers who lives on the A. R. Smith farm is having a rather serious time of it. Monday morning in going out to the barn he found three pigs dead. Others were taken ill and at this writing he has lost ten out of fourteen. He is at a loss to know the cause of their sudden death.

A Card

We, the undersigned, do hereby agree to refund the money on a 50-cent bottle of Greene's Warranted Syrup of Tar if it fails to cure your cough or cold. We also guarantee a 25-cent bottle to prove satisfactory or can be found.

GEO. C. HUESTON

NOVI NEWS.

J. Morris visited friends at Milford Lemons last week.

Cora Higgins is spending the week at Martin Schultz's.

Will Woodworth and Mabel Smith were in Pontiac Monday.

Mr. and Mrs. Jay Seeley visited at Clyde Putnam's Sunday.

Mrs. Wooster's brother from White Lake visited her last week.

The Baptist social at Mrs. Selden's last Friday was well attended.

W. Nicholson returned from Detroit to spend Sunday with his family here.

Cards are out announcing the marriage of Lottie Parks to Mr. Passage of Plymouth.

Dr. Frances Woods of Kansas addressed a goodly number at M. E. church last Wednesday evening on "Equal Suffrage." All those who did not attend missed hearing a polished speaker. An Equal Suffrage club was organized with Mrs. W. West, president; Mesdames E. West and C. Stark, vice presidents, S. C. Taylor, secretary, Chas. Stark, treasurer. Seven ladies and five gentlemen joined.

At the Farmers' club last week Wednesday there was a good attendance and an interesting meeting. A resolution was passed protesting against the article in the constitution for the new states, which will be admitted this year, Arizona and Oklahoma, which classes women with criminals, idiots, paupers, etc., and instructed the secretary to write Senator Beveridge, chairman of that committee to that effect. Dr. S. G. Banks and S. C. Taylor were elected delegates to attend the state association December 13,14.

Mrs. Olive Hammond and Mrs. Ed Halstead returned last week from the World's fair.

The little child of Mr. and Mrs. Green who has been very ill of spinal trouble is some better.

Mrs. Brooks died last Friday after a short illness. The funeral was held from the late home on the Blackwood farm.

Miss Lizzie Taylor accompanied by her little niece, Ethel Taylor, spent part of last week among Detroit friends.

Eczema, scald head, hives, itchiness and the skin of any sort instantly relieved, permanently cured. Doan's Ointment. At any drug store.

If you haven't time to prepare Hollister's Rocky Mountain Tea, it is now made in tablet form also. Get a package already to use. Makes you well; keeps you well. 35 cents. Murdock Bros.

WALLED LAKE NEWS.

The remains of Guy McKnight, who died at Chesboro, France, Sept. 14, arrived here Friday morning.

There was a large attendance at the meeting of the Methodist Aid society at the home of Mrs. C. F. Rose Friday and a quantity of sewing was done.

Mrs. John Brooks of Novi died Friday morning. Mrs. Brooks had many friends at this place, having lived here for several years and her death comes as a great shock to them. She was sick only one day.

A reception in honor of Mr. and Mrs. Rex Angell was given at the home of Mr. and Mrs. H. F. Andrews last week Thursday evening. It was a very pleasant occasion for all present, Mr. and Mrs. Andrews being well versed in the art of entertaining.

A party of young people met at the home of Mr. and Mrs. Clarence Riley last week Tuesday evening. Their coming was a surprise to Clarence and as they did not go home until daylight it is safe to say that they had a most enjoyable time.

WIXOM NEWS.

Miss Ina Burch was in Northville Monday.

Mrs. J. B. Abrams was a Farmington visitor over Sunday.

Grace Stevens returned Saturday from a week's stay in Northville.

Albert Stowe and wife entertained company from Walled Lake Sunday.

Mrs. Mary Stevens and Miss Julia McDonald were Pontiac visitors last Friday.

J. C. Chambers of Ohio was the guest of his mother and brothers Sunday.

George Parker of Pontiac spent Saturday night and Sunday with his parents.

Program for the W. D. S. Dec. 16:
Song—Club
Secretary's report
Miscellaneous business
Recitation—Doris Butwell
Recitation—Lyla Fuller
Music—Quartette
Recitation—Mrs. Herb Richardson
Duet—Mrs. Lester, Miss Madison
Recitation—Herbert Lowe
Recess
Current events
Collection and distribution of queries
Question, Resolved that the Russo-Jap war was justifiable
Song—Club

NO REASON FOR IT.

WHEN NORTHVILLE CITIZENS SHOW THE WAY.

There can be no just reason why any reader of this will continue to suffer the tortures of an aching back, the annoyance of urinary disorders, the dangers of diabetes or any kidney ills when relief is so near at hand, and the most positive proof given that they can be cured. Read what a Northville citizen says:

Stephen Safford, a Main street clerk, says: Mrs. Safford and I had symptoms of kidney trouble and believing in the old adage that a stitch in time often saves the garment, and that a few doses of medicine often ward off severe cases of sickness, we thought it wise to do something at once, and seeing Doan's Kidney Pills recommended so highly by prominent people all over the state, we determined to test their virtue and procured a box at Murdock Bros.' drug store. Two or three days' treatment was sufficient for the symptoms to entirely disappear. We know of others who have used Doan's Kidney Pills with the same good results. We do not hesitate to endorse so valuable a remedy."

Doan's Kidney Pills for sale by all dealers. Price 50c per box. Foster-Milburn Co., Buffalo, N. Y., sole agents for the U. S. Remember the name, Doan's, and take no other.

SALEM NEWS.

Miss Ethel Doane spent Saturday at Ann Arbor.

Royal Larkins and wife visited in Detroit Saturday.

George Nollar is home from Montana, looking hale and hearty.

Theodore Ash went to Detroit Monday with a load of produce.

Guy Waters of Lodi township is visiting his uncle, Melvin Waters.

L. C. Wilkinson and cousin, Albert Marshall, have been visiting the St. Louis fair.

The Salem B. Y. P. U. will give a social this evening at the home of Geo. Roberts.

F. L. Huff and wife and Mrs. A. Giegler visited friends in Ypsilanti and Ann Arbor Saturday.

Floyd Perkins went to Detroit Saturday to visit his sisters and some one else's sister also we infer.

There was quite a little excitement on Golden street Saturday evening caused by a chimney burning out.

The Congregational society cleaned the parsonage Tuesday preparatory to the reception of the new pastor Jan. 1st.

The Farmers' club met at the home of Mr. and Mrs. T. Walker Wednesday. There was a large turn out and a good time was had.

The Leaksville school is increasing in attendance and interest. There are seventeen pupils enrolled and the teacher, Oliver Deake, shows that he is properly equipped for the position.

How's This?

We offer One Hundred Dollars Reward for any case of Catarrh that cannot be cured by Hall's Catarrh Cure.

F. J. CHENEY & CO., Props., Toledo, O.

We the undersigned have known F. J. Cheney for the last 15 years, and believe him perfectly honorable in all business transactions and financially able to carry out any obligation made by their firm.

West & Truax, Wholesale Druggists, Toledo, Ohio.
Walding, Kinnan & Marvin, Wholesale Druggists, Toledo, O.

Hall's Catarrh Cure is taken internally, acting directly upon the blood and mucous surfaces of the system. Price 75c per bottle. Sold by all druggists. Testimonials free.

Hall's Family Pills are the best.

Coffee Cigarettes.

Parisians smoke cigarettes made of the leaves of the coffee plant. Those who have tried them prefer them to tobacco cigarettes.

NO MORE SUFFERING

If you are troubled with indigestion get a bottle of Kodol Dyspepsia Cure and see how quickly it will cure you. Geo. A. Thomson of Spencer, Ia., says: "I have had Dyspepsia for twenty years. My case was almost hopeless. Kodol Dyspepsia Cure was recommended and I used a few bottles of it and it is the only thing that has relieved me. Would not be without it. Have doctored with local physicians and also at Chicago, and even went to New York with hopes of getting some relief but Kodol Dyspepsia Cure is the only remedy that has done me any good and I heartily recommend it. Every person suffering with Indigestion or Dyspepsia should use it." Sold by all druggists.

Dr. Kennedy's Eczema.

[illegible] A feature of the [illegible] year [illegible] the coupons [illegible] the Seal [illegible] number of bottles to receive a fine [illegible] watches with a [illegible] best [illegible] a few [illegible] such as the amputation of an arm or leg.

The Gypsy in Europe.

Europe is the principal home of the gypsies. For centuries they have passed along the roads of the countries upon that continent in their rolling houses, calling themselves in their pride of race simply and superbly Roma, meaning the men. In France they are called Romanichels, but chiefly Bohemians.

MOTHERS, BE CAREFUL

of the health of your children. Look out for Coughs, Colds, Croup and Whooping-Cough. Stop them in time. One Minute Cough Cure is the best remedy. Harmless and pleasant. Sold by all druggists.

Origin of [illegible]

The London Daily [illegible] has discovered what a good [illegible] Americans may have forgotten—that the popular phrase "the man in the street" comes from Emerson. It occurs in "The Conduct of Life," in the essay on "Worship." Speaking of the [illegible] to repeal the corn laws [illegible] Emerson goes on: "[illegible] says the man in the street, 'Cobden got a shilling out of it.'"

Many Buried in One Grave.

While making excavations for the enlargement of a church at Rogiett, Monmouthshire, Eng., the other day, about a hundred skeletons were discovered. The bodies had apparently been buried in one grave. They are supposed to be the remains of victims of the plague, or of men who fell in a border raid. The skeletons have been reinterred.

CASTORIA.
Bears the Signature of Chas. H. Fletcher. The Kind You Have Always Bought

Chicago Supply Co.

TAILORING DEPARTMENT

We are showing a Fine Line of Domestic, Imported Suitings and Overcoatings which we make to order, giving first-class workmanship at prices which will insure your future trade.

Chicago Supply Company

(WHIPPLE BUILDING)

Main Street NORTHVILLE.

Counterfeit Victoria Crosses.

Counterfeit Victoria crosses are numerous in English curiosity shops. A real cross is worth about $300 as a curio, although its intrinsic value is not thirty cents.

A FRIGHTENED HORSE.

Running like mad down the street dumping the occupants or a hundred other accidents are every day occurrences. It behooves everybody to have a reliable Salve handy and there's none as good as Bucklen's Arnica Salve. Burns, Cuts, Sores, Eczema and Piles disappear quickly under its soothing effect. 25c at Geo. C. Huestons' drug store.

Curiosity of Birds

Birds, however wary and cautious, and will approach a strange object at the risk of their lives as wild fowl hoolery know. A curious instance of curiosity is now reported from a house in a small village on the Bucks of Bucks. When the parish carpenter rang his bell and [illegible] the assembled peasants a white and black goose, eccentric by its intelligence perhaps a goose of genius, left the flock and placed itself before him, and listened with [illegible] demeanor peculiar to geese, human or otherwise. When the crowd moved on the goose followed [illegible] and returned to its companions after [illegible] was made. It continued this attention for some months.—London Globe.

PARKER'S HAIR BALSAM
Cleanses and beautifies the hair. Promotes a luxuriant growth. Never Fails to Restore Gray Hair to its Youthful Color. Cures scalp diseases & hair falling. 50c. and $1.00 at Druggists.

MILLER'S
Meat Market.
FRESH, SALT and SMOKED
... MEATS ...
P. A. MILLER, Propr.
109 Main St. Northville.
Telephone.

IF YOU WANT
A HIGH-GRADE of ICE CREAM or FANCY CREAMS AND ICES
order from
Benton's Dairy
Milk and Cream 50 to 100 per cent above the legal test
G. C. BENTON.

Holly Wreaths
Sprays of Holly and Ground Pine at
AT THE
Northville Greenhouses
you can secure everything desirable in the line of
CUT FLOWERS and FLORAL DESIGNS.
J. M. DIXON, Propr.

CLARK'S
RESTAURANT
DETROIT.
UP-TO-DATE.
FINEST COFFEE. PURE BUTTER
Nice 15 Cent Lunch.
Regular 20 Cent Dinner.
38 West Fort Street
Between City Hall and Post Office

WEEDS

Consumption is a human weed flourishing best in weak lungs. Like other weeds it's easily destroyed while young; when old, sometimes impossible.

Strengthen the lungs as you would weak land and the weeds will disappear.

The best lung fertilizer is Scott's Emulsion. Salt pork is good too, but it is very hard to digest.

The time to treat consumption is when you begin trying to hide it from yourself. Others see it, you won't.

Don't wait until you can't deceive yourself any longer. Begin with the first thought to take Scott's Emulsion. If it isn't really consumption so much the better; you will soon forget it and be better for the treatment. If it is consumption you can't expect to be cured at once, but if you will begin in time and will be rigidly regular in your treatment you will win.

Scott's Emulsion, fresh air, rest all you can, eat all you can, that's the treatment and that's the best treatment.

We will send you a little of the Emulsion free.

Be sure that this picture in the form of a label is on the wrapper of every bottle of Emulsion you buy.

SCOTT & BOWNE, Chemists, 409 Pearl St., N. Y.

50c. and $1; all druggists.