

\$1.00 PER YEAR, IN ADVANCE

LOST—Case containing pair of eye glasses on street Saturday night. Finder, please notify J. Frederick

STATE NEWS

MANY MICHIGAN BUILDINGS DECLARED FIRETRAPS

LANSING, Mich.—Many of the buildings in Michigan used for public purposes, including schools, hotels, churches, halls and theatres, are veritable fire-traps, declares John T. Winship, state fire marshal, in his annual report to Gov. Ferris.

During 1915 the number of buildings used for public purposes burned or partially destroyed by fire was 62, of which number 29 were hotels, 11 theatres, five churches, four court-houses and two hospitals.

"If Michigan is to avoid disasters like these which have recently occurred in the east and by which the lives of many women and children have been sacrificed, a strict state building code must be enforced," declares Mr. Winship.

This is true especially along the lines of the construction of schools, hotels, hospitals, theatres, halls, and other buildings in which the public is allowed to congregate. Such buildings should be equipped with all necessary exits and fire escapes, should be of fire-resisting construction, the heating plants should be outside the building and all wiring be installed by practical electricians and approved by city or state electrical inspectors.

GRIP KEEPS FARMERS FROM N. A. C. SCHOOLS

EAST LANSING, Mich.—The epidemic of grip which during the last three weeks has kept physicians throughout the state working overtime has raised havoc with the one week schools started for the rural districts by the Michigan Agricultural college. Attendance at these schools has been cut into deeply.

ALLEGED SWINDLER POSED AS S. AGENT

CHESAMING, Mich.—A cunning and other (the name withheld) who were wanted by a man who said that he was a special agent of the federal revenue office in the town of Chesaming, Mich., to get the money out of the bank.

SEILING ELEVATOR COMPANY AFFAIRS

RIO BELO, Mich.—There are many in the town of Rio Bel who are interested in the affairs of the Rio Bel Elevator Co., which failed 10 years ago. The company was a failure because of the failure of the building and the failure of the company.

DIES UNDER WINGS OF ENRAGED BULL

SACINAW, Mich.—A 25-year-old man, Monday, resisted efforts of Carl Foelker, 59 years old, to secure a stall since January.

"THE FOX OF THE BALKANS," CAUGHT BY THE CAMERA



KING FERDINAND OF BULGARIA AND GENERAL IVANOFF. The camera's eye has here caught "Ferdinand of Coburg" in a thoroughly characteristic moment. This "Hush-but we are observed" attitude, says the London Sphere, at first appears almost overdone, but this conspirator pose is, as already stated, quite characteristic. There can be no doubt that while he was engaging the surrounding powers in fair conversation he was plotting the attack upon Serbia.

WAR BONDS HEMLOCK BARK PRICE SKYWARD

HIGH GROUND, Mich.—The price of hemlock bark has risen to a point where it is now selling for \$1.00 per cord. This is due to the fact that the bark is now being used for the production of war bonds.

PORT HURON, Mich. Battle the

Port Huron, Mich.—The battle of the port of Huron is now being fought. The battle is being fought between the port of Huron and the port of Huron.

STUDY PAWS ON DOGS

Exports Can Tell Breed of Animals Different Ways. To the eye, a dog does not always appear to be a dog. It depends on the breed of the dog. The dog's paw is a very important part of the dog's body.

TIME TO PLANT TREES

Nurseries and Real Estate Men Plant Several Varieties. The spring is the favorite time for planting trees. People are then looking forward to the beauty of the new trees in their yards.

PORT HURON, Mich. Battle the

Port Huron, Mich.—The battle of the port of Huron is now being fought. The battle is being fought between the port of Huron and the port of Huron.

STUDY PAWS ON DOGS

Exports Can Tell Breed of Animals Different Ways. To the eye, a dog does not always appear to be a dog. It depends on the breed of the dog. The dog's paw is a very important part of the dog's body.

BANK BEARS LOAD WHEN SMITH'S ILL

HOLDS MORTGAGE PROBABLY ON HOUSE OF LANDLORD WHO CAN'T GET RENT

And It's All Due to Man Who Doesn't Lay By for Rainy Day.

James Smith was taken sick and lost the use of his right arm. He had a wife and four children dependent upon him and for a year he was out of work and faced starvation. He tried in a modest frame cottage and his rent was \$16 a month. He had no money laid away when he was taken sick, and only because the landlord was kindly inclined did he have a roof over his head.

The landlord was not a wealthy man; he only looked so. He was "property poor" he owned about fifty houses and owing to a depreciation in real estate values and general business stagnation was unable to sell his real estate and lived on his rents. He was, on a larger scale, in almost as bad a condition as his tenant. For two years he paid no interest on the mortgage on Smith's house and the taxes were in arrears for over three years. A savings bank held the mortgage and was as patient with the landlord as the landlord was with Smith. Therefore the owner of the house was not Smith's benefactor; but the bank the bank carried the load which the sickness of Smith brought to the landlord, and that is why banks are for.

Likewise, in the matter of taxes. The city paid its bills from tax money gathered from property owners like the landlord. But when Smith paid no rent and the landlord paid no taxes, the city had to go to some bank and borrow until the landlord paid up. And so another link came to the rescue and saved both Smith and his landlord.

We owe a great deal to banks. They carry many a load the public never sees. They save the lives of life. They furnish the steam to keep the engine running. We could not get along without them. Some day you will be out of work and unable to pay your rent. As a home owner you will be behind in your taxes and your mortgage. When you are in such a predicament, you will need the help of a bank. It will help you to get out of your predicament. It will help you to get out of your predicament.

Save \$8's on Old Tires

From (2) old tires we make one double tread tire which we guarantee will survive any wear. We are the original double tread MFRS, so don't be misled.

JOIN THE PHYSICAL CONTEST

Previous to the next exposition of the Michigan State Fair, a novel physical contest will be conducted. This is open to everyone in the state and has for its object the encouragement of better physical conditions of both men and women. Prizes will be given to those who can show the greatest change in development in six months time. Entry blanks and full information may be had for the asking from State Fair office at Detroit. Send in immediately.

Eye Satisfaction

Be able to read with pleasure—see without straining your eyes is a great satisfaction, indeed. Jones will restore your eyes to normal condition and at a very moderate charge. Larger better quarters to accommodate your every convenience.

A. D. JONES, OPTOMETRIST

22 Grand River Ave., W. DETROIT

GOLD MINE IN STREET

Chimney of Old Assay Office Proves Good Pay Dirt.

Gold mines have been promoted in Wall Street and that is as far as most of them get. But there is a real gold mine in full operation in the well known street. It is where the old United States assay office used to stand. Little is left of the old building—erected in 1822—but the foundation walls and parts of the old chimney of the room in which millions of gold and silver coins were melted into gold and the contractors now tearing down the building have found that the dust and soot of the chimney and basement rooms are valuable "pay dirt," real silver ingots. The chimney still stands because gold producing dust, which when washed produces gold. Three barrels of the pay dirt have been collected and the dust has yielded \$2,000.

\$25,000 FOR GOOD ADVICE

Causes Widow to Make Policeman Executor of Estate.

For good advice—\$25,000 to Capt. George Cooley, of the Yonkers police force. Here's how it came about: One day last winter the captain said to his desk stenographer "When you haven't anything to do don't sit there reading yellow newspapers or foolish books. Read the Bible or a classic or a good magazine. Improve yourselves." The Yonkers papers had a little story about this Mrs. Joseph E. Carlyle widow of a big real estate man and worth about \$1,000,000, read the story. She decided that a man who handed out such advice must be pretty level headed, so she sent for Capt. Cooley and talked with him.

A couple of months ago she died. Her will, recently probated, makes the police captain executor, and his fee from this will be at least \$25,000—New York World.

Marriage may be a civil contract, but some men act very uncivil shortly after the contract is duly signed and sealed.

Many different Shoe Models

Shoes for every occasion—for every custom—for every foot—Stylish and comfortable.

Our Catalogue

Shows the many models we carry. We let you or refund your money.

DR. A. REED Cushion Shoes

277 Woodward Av. Detroit

LIBRARY PARK HOTEL

OPPOSITE HUDSON STORE Rates 75 up Noon Lunch 25 A. E. HAMILTON Detroit, Mich.

BURN'S HOTEL

DETOIT, MICH. Cadillac Square and Bates Street Nearest to Theaters and Shopping District. European Plan Rates, \$1.00 and up.

AUTOMOBILE SCHOOL

DETROIT Y. M. C. A. DAY & EVENING CLASSES For Salesmen, Chauffeurs, Mechanics and Owners. Enter any time. For Particulars, Address Y. M. C. A. Automobile School, Room 208 Detroit, Mich.

Save \$8's on Old Tires

From (2) old tires we make one double tread tire which we guarantee will survive any wear. We are the original double tread MFRS, so don't be misled. Open week days 8 to 9 p.m. Sundays, 9 a.m. to 5 p.m. Also, a large stock of new and second hand tubes and tires. AUTO TIRE EXCHANGE 237 E. Jefferson Ave., Detroit Phone Cadillac 2424

GREAT SLIDE BLOCKING TRAFFIC THROUGH PANAMA CANAL

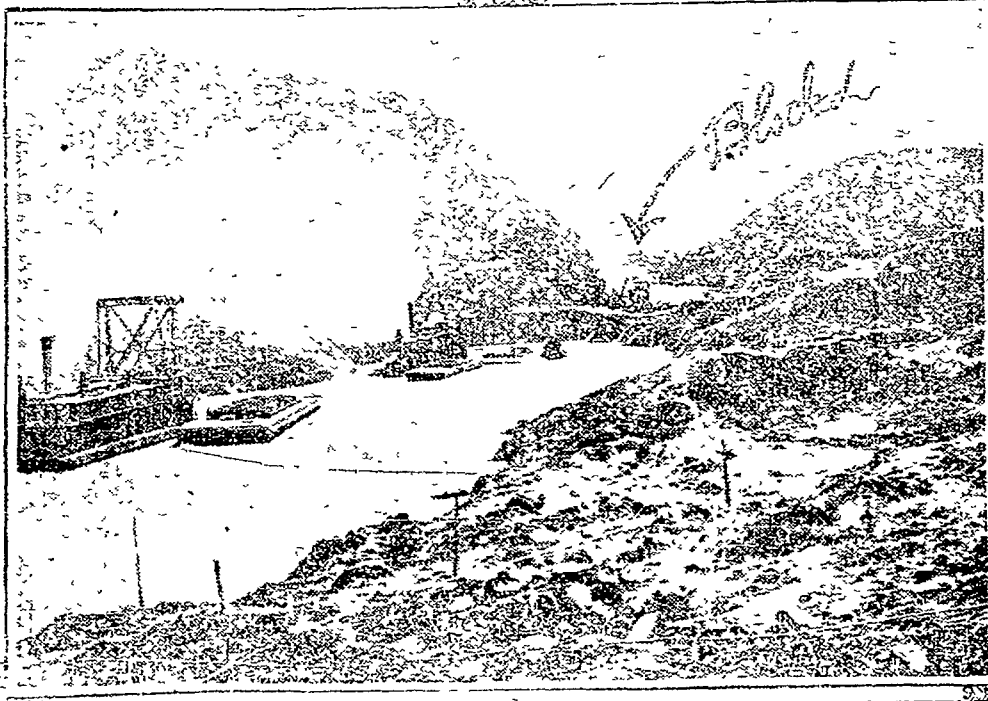

LATEST PHOTOGRAPHY OF THE GAILLARD CUT SHOWING THE SANDBAR. The sandbar is a large, low-lying area of sand and silt that has formed in the Panama Canal, blocking the passage of ships. The Gaillard Cut is a narrow channel in the canal, and the sandbar has formed in this area, preventing ships from passing through.

Presented from Panama a ship, here it is, stuck in the Gaillard Cut, heretofore known as the Gaillard Cut. The ship is a large cargo ship, and it is stuck in the narrow channel of the Gaillard Cut. The water level is low, and the sandbar has formed around the ship's hull, preventing it from moving forward.

An Ann Arbor Interview.

Mr. Howard Tells His Experience.

The following brief account of an interview with an Ann Arbor man of 12 years ago, and its sequel will be read with keen interest by every Northville citizen.

Frank E. Howard, 504 W. Washington St., Ann Arbor, Mich., says: "I suffered from kidney trouble and was confined to my bed most of the time. I could not turn over while lying down without having acute pains in the small of my back. If I managed to get up, I was only able to get about by using a cane. I could not sleep well on account of the frequent desire to void the kidney secretions and I was caused great distress by a burning sensation. Finally, I began to suffer from rheumatic pains, which made my case ten times worse. By chance, Doan's Kidney Pills ended all my suffering."

Over two years later, Mr. Howard said: "I am glad to confirm all I ever said in praise of Doan's Kidney Pills. I can add that I have used this medicine once or twice since with the best of results."

Price 50c, at all dealers. Don't simply ask for a kidney remedy—get Doan's Kidney Pills—the same that Mr. Howard has twice publicly recommended. Foster-Milburn Co., Props., Buffalo, N. Y.

PROFESSIONAL CARDS.

DR. T. H. TURNER, HOMEOPATHIC
Physician and Surgeon. Office next door west of Park House on Main street. Office hours 1:00 to 3:00 and 6:00 to 8:00 p. m. Telephone.

DR. T. B. HENRY, PHYSICIAN AND
Surgeon. Office in Lapham State Bank Building, corner Main and Center streets. Office hours: 8:00 to 9:00 a. m. and 1:00 to 2:30 p. m. and 6:00 to 7:30 p. m. Phone No. 1.

DR. N. J. MALLOY, PHYSICIAN
and Surgeon. Office in residence on South Center street. Office hours 2:00 to 4:00 p. m. and 7:00 to 8:30 p. m. Phone 224.

DR. D. B. HENRY, PHYSICIAN
and Surgeon. Office, Lapham State Bank Bldg., Northville. Hours: 7 to 8 a. m.; 1 to 3 and 7 to 9 p. m. Telephone 24.

BRACE UP

When you are out of sorts tired out, have pains across the back, stiffness under the eye, what do you do for relief?

This is what you should do—Ask for a box of Nyala Pills—designed for the purpose of restoring weak kidneys, strong and free will do it quickly and easily.

Nyala's Kidney Pills

Take up and invigorate the kidneys, give you Pure Blood, a Good Circulation and pave the way to Genuine Health.

We have the strongest confidence in Nyala's Kidney Pills and know they will do as we say—that's why we endorse them so heartily. Let us tell you more about them—you will thank us later on.

T. E. MURDOCK

THE CORNER DRUG STORE.
NORTHVILLE, MICHIGAN.

CUT FLOWERS
AND PLANTS AT
NORTHVILLE GREENHOUSE
J. M. DIXON, Prop. Phone

W. L. B. CLARK'S
MILK ROUTE

Sweet and Sour Cream
Furnished on Application.

DETROIT
UNITED LINES

NORTHVILLE TIME TABLE
Eastern Standard Time.

Northville to Farmington and Detroit—
Also to Orchard Lake and Pontiac.

Cars leave Northville for Farmington and Detroit at 6:35 a. m. and every hour thereafter until 10:35 p. m.; for Orchard Lake and Pontiac only 11:35 p. m.; for Farmington Junction only 12:35 a. m.

Cars leave Detroit for Northville at 6:05 a. m. and hourly to 11:05 p. m.; Limited at 5:00 p. m. daily, except Sunday.

Northville to Plymouth, Wayne and Detroit.

Through cars leave Northville for Detroit at 5:20 a. m., 6:30 a. m., and hourly to 7:30 p. m., 9:30 p. m. To Wayne only, 11:15 p. m.

Leave Wayne for Northville at 5:44 a. m., 6:44 a. m. and hourly to 6:44 p. m.; also 8:44 p. m., 10:15 p. m., and 12:09 a. m.

DETROIT NEWS ADS.

Detroit News Liner Ad received at the Northville Record Office.

Northville Newslets.

Zero weather.

Full moon yesterday

Six below Monday morning

At last, the Sunset magazine.

Mrs. Jane Sessions has again been very ill, this time with grip.

Mrs. Wm. Lockwood has been quite seriously ill for a week or two.

Catholic services will be held in Cattermole hall Sunday morning at 8 o'clock.

Mrs. J. B. Tatham was hostess Monday evening for the meeting of the First 500 club.

Mrs. C. A. Sessions has been quite seriously sick with heart trouble, but is now better.

Warmer, Saturday, said the weather man, colder said the thermometer. The thermometer was right.

L. L. Brooks fell on an icy sidewalk Saturday and injured his hip and head quite severely.

Dr. N. J. Malloy has purchased a monogrammed cabriolet, 1917 model, from F. N. Perrin & Sons.

Seymour Brown has been partially invalided for several weeks past from the effects of a severe fall.

The Fleur-de-lis club was very pleasantly entertained Monday evening at the home of Mrs. S. W. Knapp.

One of the "original drummer boys of the Rappahannock" gave an entertainment at Plymouth Wednesday evening.

E. M. Starkweather has sold and shipped two Holstein cows and a saddle pony to P. H. Knowles at Worcester, Mass.

Some of the weather we have had this week ought to have put a quiver in at least a few of the influenza pneumonia grip microbes.

David Gage of this place was elected first vice president of the Western Farmers Club at the annual meeting of that organization last year.

Thomas Shew, manager of the new power plant, received a letter from the United States government, which was forwarded to him by the post office.

George Johnson, son of Mr. and Mrs. Johnson, of the city of Detroit, and with complete knowledge of the Detroit White & Red Cross Society.

The O. E. S. regular on Jan. 20, 1916, evening, will be promptly at 7 o'clock. It is necessary to check early on account of the Masonic hall the same evening.

Ed C. Groggman, must install a high priest of Northville chapter of A. O. U. S. to be the youngest high priest in the state. He is 24 years of age.

Frank Ditch has purchased twenty-five acres of land of Mrs. Tilton on the south side of Sutton road, just west of town. Plymouth, Mich. Mrs. Ditch is formerly Miss Pearl Little of Northville, and was for several years an employee of the Peconic.

Next Monday evening January 23, is the date of the best entertainment to be given at the assembly for the Northville Woman's club. The program is to include two plays by local young people, a four-reel film telling the story of "Enoch Arden" by local vocal music by a ladies' quartet and by L. E. Flint of Northville.

The L. O. T. M. M. will install their newly elected officers Tuesday evening, January 25. The installation will be public, preceded by a supper at 5 o'clock for members only. Mrs. Carrie Gilbert of Detroit will act as great installing officer. A leap year dance will follow the service. Members of the order are requested to attend the practice in the hall that afternoon.

John Parmenter, of Royal Oak, formerly of Northville, received notice last week that he had received a special gold medal from the Crested Fowl Breeders' association of America for having exhibited the finest buff laced Polish male bird at the Panama-Pacific exposition last fall. Parmenter has been breeding this particular strain of birds, which won out in competition with fowls from all over the world, about two years.

WHAT THEY ARE SAYING.
The Northville Market corrected up to date:
Wheat—White, \$1.20 Red—\$1.23.
Oats—40c Corn—70c.
Hogs, live—
Eggs—35c Butter—30c
Dressed Hogs—\$8.50.
Lamb, alive—\$7.00.
Veal Calves—10 1-2c per lb.
Best Hides—10c.

The local dealers are now filling their ice-houses with a fine crop. The ice is fifteen inches in thickness.

Through H. Scherer, superintendent of the Detroit division of the Michigan Central Ry, Stanley Kestell has secured a lucrative position with headquarters in Detroit.

Local dancers will be interested to know that Ike Crocker of Detroit, formerly of this place, will assist Turner's orchestra of seven pieces at the Masonic party this Friday evening.

A C Harmon has been laid up several days last week and this week from the effects of a fall on an icy walk. Several other tumbles with more or less unpleasant bruises are also reported as a result of the ice storm of last week.

A letter received at the C. C. Yerkes home from Rev. W. S. Jerome brings the sad news that Mrs. Jerome is very low, with no hope of recovery, at the hospital in Ann Arbor where she was taken after returning from Battle Creek several weeks ago.

Novi's new town hall will be dedicated Friday afternoon, January 28, at 1:30 o'clock, local time, with an appropriate program. The old hall burned down several years ago, catching fire from the conflagration which destroyed the Baptist church which has since been rebuilt.

Mr. and Mrs. G. E. Porter moved here this week from Detroit and are occupying the Steers cottage on Dunlap street. Mr. Porter is engineer for the new Globe auto truck. Jos. Eddy of Detroit, who is sales manager, for the same, is also here but will not move his family here till spring.

The first of the new 1-2 ton auto trucks put out by the Globe company will be finished next week. Mr. Porter, the engineer, and Mr. Eddy, sales manager, say the prospects for a splendid car at a moderate price is very flattering and they feel the truck will fill the bill and be a winner.

W. R. C. NEWS.

(By Press Correspondent)
The W. R. C. of Northville held a meeting on Friday, January 20. In addition to the regular work this will be a practice meeting. L. E. Flint, of Northville, was the speaker. The new club house at Northville will be opened for the W. R. C. on Friday, January 20.

FORMER ANN ARBOR HOY FRANK

HOY FRANK, a former student of the University of Michigan, who was a member of the Ann Arbor team, will be in Northville this week. He is a member of the team which won the championship of the United States in the 100 yard race.

The W. R. C. of Northville, Mich., will hold a meeting on Friday, January 20, at 7 o'clock. The subject of the evening will be "The W. R. C. of Northville, Mich." The speaker will be L. E. Flint, of Northville.

REGENT J. L. BEAL DISCUSSES MILITARY TRAINING.

That military training will ultimately be established at the University of Michigan was the state of opinion expressed by the regents, who the view expressed as Regent James L. Beal, of Ann Arbor, speaking Wednesday at the luncheon of the University of Michigan club, in the Grosvenor hotel, Detroit.

Mr. Beal said the question of a military establishment for the university was formally before a committee of the regents and that he did not wish to be understood as speaking for that committee, whose report was not yet ready, but was offering his view merely as one closely in touch with campus sentiment and generally conversant with the views of the regents.

The matter of expense is no inconsiderable part of the problem, said Mr. Beal. Cornell, for the housing of one regiment, has an armory that cost \$40,000 and the cost of maintaining the regiment is \$96,000 a year, he pointed out.

"At the University of Michigan, considering the freshman and sophomore classes, we should have to have four regiments," said Regent Beal.

ANENT NORTHVILLE'S OLD SCHOOL BUILDING.

(Continued from page 1).

Co. with a capital of \$30,000. I need not go into the later history but would suggest that Northville should look with a bit of reverence at that old school building as it was the real foundation of its prosperity. That the building may be in need of repairs, that it can be remodeled in some respects or improved in others, is hardly questionable, but that its walls are as solid as when built is pretty certain and the people should see to it that its usefulness shall be preserved.

F. R. BEAL.

KNIGHTS OF PYTHIAS.

Second and Fourth Tuesdays meeting nights.
N. C. SCHRADER, C. C.
H. E. TAFT, K. of R. & S.

Hinkley's Bowling Alley

HIGH SCORE:

Harry Taft.....213

CIGARS AND TOBACCO

NORTHVILLE LODGE NO. 156, F. & A. M.
Meeting Mon eve, Jan. 24

UNION CHAPTER NO. 55, R. A. M.

NORTHVILLE COMPTONERY NO. 39 K. T.
Special January 25 Drill

ORIENT CHAPTER NO. 77, O. E. S.
Regular meeting Jan. 21, 1916, at 7:30 p. m. Sharp

Features at the
New Alseium Theatre.

The "Builder of Bridges" is the film which will entertain the Alseium patrons Sunday evening. An engineer and a threshold builder the film at bridge is the world which is shown in the process of erection, at several different points. Employed at his place is Arnold, a young man who has money from the mine to play the part of a hero. This story makes our first and second the engaging credit to the artist who is here to be paid the debt to save his from the disgrace publicly would give him of the brother's act. Communications which add interest to this low and story.

CHILD OF PHAROS.

We will have the Rev. Mr. W. R. C. of Northville, Mich., who will be the speaker at the meeting of the W. R. C. of Northville, Mich., on Friday, January 20, at 7 o'clock.

RECORD INTERESTS PAY-TRY ONE.

LAPHAM
STATE SAVINGS BANK

NORTHVILLE, MICH.

at the close of business Dec. 31, 1915

RESOURCES.

| | |
|---------------------------------|--------------|
| Loans and Discounts | \$152,751.43 |
| Bonds, Mortgages and Securities | 192,015.06 |
| Real Estate | 13.74 |
| Deposits | 12,450.00 |
| Undivided Profits | 2,755.00 |
| Other Assets | 170.00 |
| Total | \$448,316.47 |

LIABILITIES.

| | |
|-------------------|-------------|
| Deposits | \$25,000.00 |
| Other Liabilities | 5,000.00 |
| Total | \$30,000.00 |

BOARD OF DIRECTORS.

F. S. Harmon, R. Christensen, F. S. Harmon, President
F. E. Bradley, Frank S. Neal, R. Christensen, Vice-President
M. N. Johnson, F. G. Terrell, F. H. Lapham, Cashier
E. H. Lapham, Ernest Miller, Asst. Cashier.

Interest on Savings Deposits for the Full Time.

Beware of That Cold!

A stitch in time saves nine. A remedy taken for your cold saves serious trouble—bronchitis, pneumonia, tubercular complaints. A cold is so easy to catch at this time of the year, and it generally lasts unless you shake it right off. Our remedies for coughs and colds are recommended for your consideration and for your use.

STANLEY'S DRUG STORE
THE REXALL STORE. Northville, Michigan.

Notice!

After February 1st the Johnston Watch & Jewelry Co. will occupy the new Filkins building on Center Street, First door North of Record office. With our new location and a more complete stock, we will be in a better position to serve the people of Northville in the watch and jewelry lines.

JOHNSTON
WATCH & JEWELRY COMPANY.

THE
MILLION DOLLAR LOOK

ALSEIUM THEATRE
Friday Evening, January 28th

ONE OF THE GREATEST WORKS OF ART EVER PRODUCED BY THE MOVIES WILL BE SHOWN AT THE ALSEIUM ON THE ABOVE DATE. REMEMBER, THIS SUBLIME PRODUCTION

Will Be Shown
ABSOLUTELY FREE!

Get Your Tickets at
THOS. E. MURDOCK'S DRUG STORE

THE ALSEIUM THEATRE COMPANY.

**YOUR OWN HOME
PAPER---PUBLISHED
---FOR---
HOME FOLKS**

You will note that we are making many improvements in the paper, and we intend to keep on improving. We are arranging with correspondents throughout the county, and will constantly supply you with live-wire news you can secure in no other way. If you owe for back subscriptions we will appreciate prompt payment at this time. But what we need most of all is your hearty co-operation in the way of subscriptions. We are a home institution and fighting the good fight for local interests, so all "get in the band wagon" and we will respond by giving you a publication you will be proud of, and which will prove of interest at all times.

**Send
In
That
Subscription
NOW**

in get

John & William, Pitt—the same, Ma
W. Wilhelmson, Ind. Foster-Milbur
Co., Props. Buffalo, N. Y.

A man wants everything he can get,
and a woman wants everything she
can't get.

1. The first step in the process is to identify the problem or issue that needs to be addressed. This involves gathering information and understanding the context of the problem.

If You Have a Printing Want

WE WANT TO KNOW WHAT IT IS

Putting out good printing is our business, and when we say good printing we don't mean far but the best obtainable. If you are "from Mearns" give us a trial and we will

Show You

AUCTIONEERING!



FARM SALES A SPECIALTY REASONABLE TERMS SATISFACTION GUARANTEED OR NO PAY

M. S. BROWN and C. C. MORGAN, NORTHVILLE-PHONES.

SPRING BROOK DAIRY

Our Milk and Cream is of the highest quality and our facilities for handling our Dairy Product are second to none.

Telephone 339 J.

O. A. SCHOFF, Propr.

Hotel Griswold

Corner Grand River and Griswold Streets

Without a doubt the most comfortable and most modern hotel in Northville. Rooms, new and comfortable, with all the latest improvements.

NEW RATES:

Rooms formerly \$5.00, \$7.00, \$9.00, \$11.00, \$13.00, \$15.00, \$17.00, \$19.00, \$21.00, \$23.00, \$25.00, \$27.00, \$29.00, \$31.00, \$33.00, \$35.00, \$37.00, \$39.00, \$41.00, \$43.00, \$45.00, \$47.00, \$49.00, \$51.00, \$53.00, \$55.00, \$57.00, \$59.00, \$61.00, \$63.00, \$65.00, \$67.00, \$69.00, \$71.00, \$73.00, \$75.00, \$77.00, \$79.00, \$81.00, \$83.00, \$85.00, \$87.00, \$89.00, \$91.00, \$93.00, \$95.00, \$97.00, \$99.00, \$101.00, \$103.00, \$105.00, \$107.00, \$109.00, \$111.00, \$113.00, \$115.00, \$117.00, \$119.00, \$121.00, \$123.00, \$125.00, \$127.00, \$129.00, \$131.00, \$133.00, \$135.00, \$137.00, \$139.00, \$141.00, \$143.00, \$145.00, \$147.00, \$149.00, \$151.00, \$153.00, \$155.00, \$157.00, \$159.00, \$161.00, \$163.00, \$165.00, \$167.00, \$169.00, \$171.00, \$173.00, \$175.00, \$177.00, \$179.00, \$181.00, \$183.00, \$185.00, \$187.00, \$189.00, \$191.00, \$193.00, \$195.00, \$197.00, \$199.00, \$201.00, \$203.00, \$205.00, \$207.00, \$209.00, \$211.00, \$213.00, \$215.00, \$217.00, \$219.00, \$221.00, \$223.00, \$225.00, \$227.00, \$229.00, \$231.00, \$233.00, \$235.00, \$237.00, \$239.00, \$241.00, \$243.00, \$245.00, \$247.00, \$249.00, \$251.00, \$253.00, \$255.00, \$257.00, \$259.00, \$261.00, \$263.00, \$265.00, \$267.00, \$269.00, \$271.00, \$273.00, \$275.00, \$277.00, \$279.00, \$281.00, \$283.00, \$285.00, \$287.00, \$289.00, \$291.00, \$293.00, \$295.00, \$297.00, \$299.00, \$301.00, \$303.00, \$305.00, \$307.00, \$309.00, \$311.00, \$313.00, \$315.00, \$317.00, \$319.00, \$321.00, \$323.00, \$325.00, \$327.00, \$329.00, \$331.00, \$333.00, \$335.00, \$337.00, \$339.00, \$341.00, \$343.00, \$345.00, \$347.00, \$349.00, \$351.00, \$353.00, \$355.00, \$357.00, \$359.00, \$361.00, \$363.00, \$365.00, \$367.00, \$369.00, \$371.00, \$373.00, \$375.00, \$377.00, \$379.00, \$381.00, \$383.00, \$385.00, \$387.00, \$389.00, \$391.00, \$393.00, \$395.00, \$397.00, \$399.00, \$401.00, \$403.00, \$405.00, \$407.00, \$409.00, \$411.00, \$413.00, \$415.00, \$417.00, \$419.00, \$421.00, \$423.00, \$425.00, \$427.00, \$429.00, \$431.00, \$433.00, \$435.00, \$437.00, \$439.00, \$441.00, \$443.00, \$445.00, \$447.00, \$449.00, \$451.00, \$453.00, \$455.00, \$457.00, \$459.00, \$461.00, \$463.00, \$465.00, \$467.00, \$469.00, \$471.00, \$473.00, \$475.00, \$477.00, \$479.00, \$481.00, \$483.00, \$485.00, \$487.00, \$489.00, \$491.00, \$493.00, \$495.00, \$497.00, \$499.00, \$501.00, \$503.00, \$505.00, \$507.00, \$509.00, \$511.00, \$513.00, \$515.00, \$517.00, \$519.00, \$521.00, \$523.00, \$525.00, \$527.00, \$529.00, \$531.00, \$533.00, \$535.00, \$537.00, \$539.00, \$541.00, \$543.00, \$545.00, \$547.00, \$549.00, \$551.00, \$553.00, \$555.00, \$557.00, \$559.00, \$561.00, \$563.00, \$565.00, \$567.00, \$569.00, \$571.00, \$573.00, \$575.00, \$577.00, \$579.00, \$581.00, \$583.00, \$585.00, \$587.00, \$589.00, \$591.00, \$593.00, \$595.00, \$597.00, \$599.00, \$601.00, \$603.00, \$605.00, \$607.00, \$609.00, \$611.00, \$613.00, \$615.00, \$617.00, \$619.00, \$621.00, \$623.00, \$625.00, \$627.00, \$629.00, \$631.00, \$633.00, \$635.00, \$637.00, \$639.00, \$641.00, \$643.00, \$645.00, \$647.00, \$649.00, \$651.00, \$653.00, \$655.00, \$657.00, \$659.00, \$661.00, \$663.00, \$665.00, \$667.00, \$669.00, \$671.00, \$673.00, \$675.00, \$677.00, \$679.00, \$681.00, \$683.00, \$685.00, \$687.00, \$689.00, \$691.00, \$693.00, \$695.00, \$697.00, \$699.00, \$701.00, \$703.00, \$705.00, \$707.00, \$709.00, \$711.00, \$713.00, \$715.00, \$717.00, \$719.00, \$721.00, \$723.00, \$725.00, \$727.00, \$729.00, \$731.00, \$733.00, \$735.00, \$737.00, \$739.00, \$741.00, \$743.00, \$745.00, \$747.00, \$749.00, \$751.00, \$753.00, \$755.00, \$757.00, \$759.00, \$761.00, \$763.00, \$765.00, \$767.00, \$769.00, \$771.00, \$773.00, \$775.00, \$777.00, \$779.00, \$781.00, \$783.00, \$785.00, \$787.00, \$789.00, \$791.00, \$793.00, \$795.00, \$797.00, \$799.00, \$801.00, \$803.00, \$805.00, \$807.00, \$809.00, \$811.00, \$813.00, \$815.00, \$817.00, \$819.00, \$821.00, \$823.00, \$825.00, \$827.00, \$829.00, \$831.00, \$833.00, \$835.00, \$837.00, \$839.00, \$841.00, \$843.00, \$845.00, \$847.00, \$849.00, \$851.00, \$853.00, \$855.00, \$857.00, \$859.00, \$861.00, \$863.00, \$865.00, \$867.00, \$869.00, \$871.00, \$873.00, \$875.00, \$877.00, \$879.00, \$881.00, \$883.00, \$885.00, \$887.00, \$889.00, \$891.00, \$893.00, \$895.00, \$897.00, \$899.00, \$901.00, \$903.00, \$905.00, \$907.00, \$909.00, \$911.00, \$913.00, \$915.00, \$917.00, \$919.00, \$921.00, \$923.00, \$925.00, \$927.00, \$929.00, \$931.00, \$933.00, \$935.00, \$937.00, \$939.00, \$941.00, \$943.00, \$945.00, \$947.00, \$949.00, \$951.00, \$953.00, \$955.00, \$957.00, \$959.00, \$961.00, \$963.00, \$965.00, \$967.00, \$969.00, \$971.00, \$973.00, \$975.00, \$977.00, \$979.00, \$981.00, \$983.00, \$985.00, \$987.00, \$989.00, \$991.00, \$993.00, \$995.00, \$997.00, \$999.00, \$1001.00, \$1003.00, \$1005.00, \$1007.00, \$1009.00, \$1011.00, \$1013.00, \$1015.00, \$1017.00, \$1019.00, \$1021.00, \$1023.00, \$1025.00, \$1027.00, \$1029.00, \$1031.00, \$1033.00, \$1035.00, \$1037.00, \$1039.00, \$1041.00, \$1043.00, \$1045.00, \$1047.00, \$1049.00, \$1051.00, \$1053.00, \$1055.00, \$1057.00, \$1059.00, \$1061.00, \$1063.00, \$1065.00, \$1067.00, \$1069.00, \$1071.00, \$1073.00, \$1075.00, \$1077.00, \$1079.00, \$1081.00, \$1083.00, \$1085.00, \$1087.00, \$1089.00, \$1091.00, \$1093.00, \$1095.00, \$1097.00, \$1099.00, \$1101.00, \$1103.00, \$1105.00, \$1107.00, \$1109.00, \$1111.00, \$1113.00, \$1115.00, \$1117.00, \$1119.00, \$1121.00, \$1123.00, \$1125.00, \$1127.00, \$1129.00, \$1131.00, \$1133.00, \$1135.00, \$1137.00, \$1139.00, \$1141.00, \$1143.00, \$1145.00, \$1147.00, \$1149.00, \$1151.00, \$1153.00, \$1155.00, \$1157.00, \$1159.00, \$1161.00, \$1163.00, \$1165.00, \$1167.00, \$1169.00, \$1171.00, \$1173.00, \$1175.00, \$1177.00, \$1179.00, \$1181.00, \$1183.00, \$1185.00, \$1187.00, \$1189.00, \$1191.00, \$1193.00, \$1195.00, \$1197.00, \$1199.00, \$1201.00, \$1203.00, \$1205.00, \$1207.00, \$1209.00, \$1211.00, \$1213.00, \$1215.00, \$1217.00, \$1219.00, \$1221.00, \$1223.00, \$1225.00, \$1227.00, \$1229.00, \$1231.00, \$1233.00, \$1235.00, \$1237.00, \$1239.00, \$1241.00, \$1243.00, \$1245.00, \$1247.00, \$1249.00, \$1251.00, \$1253.00, \$1255.00, \$1257.00, \$1259.00, \$1261.00, \$1263.00, \$1265.00, \$1267.00, \$1269.00, \$1271.00, \$1273.00, \$1275.00, \$1277.00, \$1279.00, \$1281.00, \$1283.00, \$1285.00, \$1287.00, \$1289.00, \$1291.00, \$1293.00, \$1295.00, \$1297.00, \$1299.00, \$1301.00, \$1303.00, \$1305.00, \$1307.00, \$1309.00, \$1311.00, \$1313.00, \$1315.00, \$1317.00, \$1319.00, \$1321.00, \$1323.00, \$1325.00, \$1327.00, \$1329.00, \$1331.00, \$1333.00, \$1335.00, \$1337.00, \$1339.00, \$1341.00, \$1343.00, \$1345.00, \$1347.00, \$1349.00, \$1351.00, \$1353.00, \$1355.00, \$1357.00, \$1359.00, \$1361.00, \$1363.00, \$1365.00, \$1367.00, \$1369.00, \$1371.00, \$1373.00, \$1375.00, \$1377.00, \$1379.00, \$1381.00, \$1383.00, \$1385.00, \$1387.00, \$1389.00, \$1391.00, \$1393.00, \$1395.00, \$1397.00, \$1399.00, \$1401.00, \$1403.00, \$1405.00, \$1407.00, \$1409.00, \$1411.00, \$1413.00, \$1415.00, \$1417.00, \$1419.00, \$1421.00, \$1423.00, \$1425.00, \$1427.00, \$1429.00, \$1431.00, \$1433.00, \$1435.00, \$1437.00, \$1439.00, \$1441.00, \$1443.00, \$1445.00, \$1447.00, \$1449.00, \$1451.00, \$1453.00, \$1455.00, \$1457.00, \$1459.00, \$1461.00, \$1463.00, \$1465.00, \$1467.00, \$1469.00, \$1471.00, \$1473.00, \$1475.00, \$1477.00, \$1479.00, \$1481.00, \$1483.00, \$1485.00, \$1487.00, \$1489.00, \$1491.00, \$1493.00, \$1495.00, \$1497.00, \$1499.00, \$1501.00, \$1503.00, \$1505.00, \$1507.00, \$1509.00, \$1511.00, \$1513.00, \$1515.00, \$1517.00, \$1519.00, \$1521.00, \$1523.00, \$1525.00, \$1527.00, \$1529.00, \$1531.00, \$1533.00, \$1535.00, \$1537.00, \$1539.00, \$1541.00, \$1543.00, \$1545.00, \$1547.00, \$1549.00, \$1551.00, \$1553.00, \$1555.00, \$1557.00, \$1559.00, \$1561.00, \$1563.00, \$1565.00, \$1567.00, \$1569.00, \$1571.00, \$1573.00, \$1575.00, \$1577.00, \$1579.00, \$1581.00, \$1583.00, \$1585.00, \$1587.00, \$1589.00, \$1591.00, \$1593.00, \$1595.00, \$1597.00, \$1599.00, \$1601.00, \$1603.00, \$1605.00, \$1607.00, \$1609.00, \$1611.00, \$1613.00, \$1615.00, \$1617.00, \$1619.00, \$1621.00, \$1623.00, \$1625.00, \$1627.00, \$1629.00, \$1631.00, \$1633.00, \$1635.00, \$1637.00, \$1639.00, \$1641.00, \$1643.00, \$1645.00, \$1647.00, \$1649.00, \$1651.00, \$1653.00, \$1655.00, \$1657.00, \$1659.00, \$1661.00, \$1663.00, \$1665.00, \$1667.00, \$1669.00, \$1671.00, \$1673.00, \$1675.00, \$1677.00, \$1679.00, \$1681.00, \$1683.00, \$1685.00, \$1687.00, \$1689.00, \$1691.00, \$1693.00, \$1695.00, \$1697.00, \$1699.00, \$1701.00, \$1703.00, \$1705.00, \$1707.00, \$1709.00, \$1711.00, \$1713.00, \$1715.00, \$1717.00, \$1719.00, \$1721.00, \$1723.00, \$1725.00, \$1727.00, \$1729.00, \$1731.00, \$1733.00, \$1735.00, \$1737.00, \$1739.00, \$1741.00, \$1743.00, \$1745.00, \$1747.00, \$1749.00, \$1751.00, \$1753.00, \$1755.00, \$1757.00, \$1759.00, \$1761.00, \$1763.00, \$1765.00, \$1767.00, \$1769.00, \$1771.00, \$1773.00, \$1775.00, \$1777.00, \$1779.00, \$1781.00, \$1783.00, \$1785.00, \$1787.00, \$1789.00, \$1791.00, \$1793.00, \$1795.00, \$1797.00, \$1799.00, \$1801.00, \$1803.00, \$1805.00, \$1807.00, \$1809.00, \$1811.00, \$1813.00, \$1815.00, \$1817.00, \$1819.00, \$1821.00, \$1823.00, \$1825.00, \$1827.00, \$1829.00, \$1831.00, \$1833.00, \$1835.00, \$1837.00, \$1839.00, \$1841.00, \$1843.00, \$1845.00, \$1847.00, \$1849.00, \$1851.00, \$1853.00, \$1855.00, \$1857.00, \$1859.00, \$1861.00, \$1863.00, \$1865.00, \$1867.00, \$1869.00, \$1871.00, \$1873.00, \$1875.00, \$1877.00, \$1879.00, \$1881.00, \$1883.00, \$1885.00, \$1887.00, \$1889.00, \$1891.00, \$1893.00, \$1895.00, \$1897.00, \$1899.00, \$1901.00, \$1903.00, \$1905.00, \$1907.00, \$1909.00, \$1911.00, \$1913.00, \$1915.00, \$1917.00, \$1919.00, \$1921.00, \$1923.00, \$1925.00, \$1927.00, \$1929.00, \$1931.00, \$1933.00, \$1935.00, \$1937.00, \$1939.00, \$1941.00, \$1943.00, \$1945.00, \$1947.00, \$1949.00, \$1951.00, \$1953.00, \$1955.00, \$1957.00, \$1959.00, \$1961.00, \$1963.00, \$1965.00, \$1967.00, \$1969.00, \$1971.00, \$1973.00, \$1975.00, \$1977.00, \$1979.00, \$1981.00, \$1983.00, \$1985.00, \$1987.00, \$1989.00, \$1991.00, \$1993.00, \$1995.00, \$1997.00, \$1999.00, \$2001.00, \$2003.00, \$2005.00, \$2007.00, \$2009.00, \$2011.00, \$2013.00, \$2015.00, \$2017.00, \$2019.00, \$2021.00, \$2023.00, \$2025.00, \$2027.00, \$2029.00, \$2031.00, \$2033.00, \$2035.00, \$2037.00, \$2039.00, \$2041.00, \$2043.00, \$2045.00, \$2047.00, \$2049.00, \$2051.00, \$2053.00, \$2055.00, \$2057.00, \$2059.00, \$2061.00, \$2063.00, \$2065.00, \$2067.00, \$2069.00, \$2071.00, \$2073.00, \$2075.00, \$2077.00, \$2079.00, \$2081.00, \$2083.00, \$2085.00, \$2087.00, \$2089.00, \$2091.00, \$2093.00, \$2095.00, \$2097.00, \$2099.00, \$2101.00, \$2103.00, \$2105.00, \$2107.00, \$2109.00, \$2111.00, \$2113.00, \$2115.00, \$2117.00, \$2119.00, \$2121.00, \$2123.00, \$2125.00, \$2127.00, \$2129.00, \$2131.00, \$2133.00, \$2135.00, \$2137.00, \$2139.00, \$2141.00, \$2143.00, \$2145.00, \$2147.00, \$2149.00, \$2151.00, \$2153.00, \$2155.00, \$2157.00, \$2159.00, \$2161.00, \$2163.00, \$2165.00, \$2167.00, \$2169.00, \$2171.00, \$2173.00, \$2175.00, \$2177.00, \$2179.00, \$2181.00, \$2183.00, \$2185.00, \$2187.00, \$2189.00, \$2191.00, \$2193.00, \$2195.00, \$2197.00, \$2199.00, \$2201.00, \$2203.00, \$2205.00, \$2207.00, \$2209.00, \$2211.00, \$2213.00, \$2215.00, \$2217.00, \$2219.00, \$2221.00, \$2223.00, \$2225.00, \$2227.00, \$2229.00, \$2231.00, \$2233.00, \$2235.00, \$2237.00, \$2239.00, \$2241.00, \$2243.00, \$2245.00, \$2247.00, \$2249.00, \$2251.00, \$2253.00, \$2255.00, \$2257.00, \$2259.00, \$2261.00, \$2263.00, \$2265.00, \$2267.00, \$2269.00, \$2271.00, \$2273.00, \$2275.00, \$2277.00, \$2279.00, \$2281.00, \$2283.00, \$2285.00, \$2287.00, \$2289.00, \$2291.00, \$2293.00, \$2295.00, \$2297.00, \$2299.00, \$2301.00, \$2303.00, \$2305.00, \$2307.00, \$2309.00, \$2311.00, \$2313.00, \$2315.00, \$2317.00, \$2319.00, \$2321.00, \$2323.00, \$2325.00, \$2327.00, \$2329.00, \$2331.00, \$2333.00, \$2335.00, \$2337.00, \$2339.00, \$2341.00, \$2343.00, \$2345.00, \$2347.00, \$2349.00, \$2351.00, \$2353.00, \$2355.00, \$2357.00, \$2359.00, \$2361.00, \$2363.00, \$2365.00, \$2367.00, \$2369.00, \$2371.00, \$2373.00, \$2375.00, \$2377.00, \$2379.00, \$2381.00, \$2383.00, \$2385.00, \$2387.00, \$2389.00, \$2391.00, \$2393.00, \$2395.00, \$2397.00, \$2399.00, \$2401.00, \$2403.00, \$2405.00, \$2407.00, \$2409.00, \$2411.00, \$2413.00, \$2415.00, \$2417.00, \$2419.00, \$2421.00, \$2423.00, \$2425.00, \$2427.00, \$2429.00, \$2431.00, \$2433.00, \$2435.00, \$2437.00, \$2439.00, \$2441.00, \$2443.00, \$2445.00, \$2447.00, \$2449.00, \$2451.00, \$2453.00, \$2455.00, \$2457.00, \$2459.00, \$2461.00, \$2463.00, \$2465.00, \$2467.00, \$2469.00, \$2471.00, \$2473.00, \$2475.00, \$2477.00, \$2479.00, \$2481.00, \$2483.00, \$2485.00, \$2487.00, \$2489.00, \$2491.00, \$2493.00, \$2495.00, \$2497.00, \$2499.00, \$2501.00, \$2503.00, \$2505.00, \$2507.00, \$2509.00, \$2511.00, \$2513.00, \$2515.00, \$2517.00, \$2519.00, \$2521.00, \$2523.00, \$2525.00, \$2527.00, \$2529.00, \$2531.00, \$2533.00, \$2535.00, \$2537.00, \$2539.00, \$2541.00, \$2543.00, \$2545.00, \$2547.00, \$2549.00, \$2551.00, \$2553.00, \$2555.00, \$2557.00, \$2559.00, \$2561.00, \$2563.00, \$2565.00, \$2567.00, \$2569.00, \$2571.00, \$2573.00, \$2575.00, \$2577.00, \$2579.00, \$2581.00, \$2583.00, \$2585.00, \$2587.00, \$2589.00, \$2591.00, \$2593.00, \$2595.00, \$2597.00, \$2599.00, \$2601.00, \$2603.00, \$2605.00, \$2607.00, \$2609.00, \$2611.00, \$2613.00, \$2615.00, \$2617.00, \$2619.00, \$2621.00, \$2623.00, \$2625.00, \$2627.00, \$2629.00, \$2631.00, \$2633.00, \$2635.00, \$2637.00, \$2639.00, \$2641.00, \$2643.00, \$2645.00, \$2647.00, \$2649.00, \$2651.00, \$2653.00, \$2655.00, \$2657.00, \$2659.00, \$2661.00, \$2663.00, \$2665.00, \$2667.00, \$2669.00, \$2671.00, \$2673.00, \$2675.00, \$2677.00, \$2679.00, \$2681.00, \$2683.00, \$2685.00, \$2687.00, \$2689.00, \$2691.00, \$2693.00, \$2695.00, \$2697.00, \$2699.00, \$2701.00, \$2703.00, \$2705.00, \$2707.00, \$2709.00, \$2711.00, \$2713.00, \$2715.00, \$2717.00, \$2719.00, \$2721.00, \$2723.00, \$2725.00, \$2727.00, \$2729.00, \$2731.00, \$2733.00, \$2735.00, \$2737.00, \$2739.00, \$2741.00, \$2743.00, \$2745.00, \$2747.00, \$2749.00, \$2