THE NORTHVILLE RECORD

VOL. LVII. NO. 4. NORTHVILLE, MICH., FRIDAY, AUGUST 6, 1926. $1.50 PER YEAR, IN ADVANCE.

"Day Dream" Special

A 50c vial of "Day Dream" Perfume with the purchase of any "Day Dream" Toilet Article amounting to 50c or over.

Face Powder—Creams
Toilet Water, Brilliantine
and Others.

Films
Printing and Developing
24 hour service.

Gilbert's
Chocolates

Northville Drug Company
STEWART BROTHERS. Proprietors.

THE BARRIDADE

Has Been Removed!

AFTER HAVING HAD OUR STORE FRONT BOARDED IN FOR SEVERAL WEEKS PENDING THE PLACING OF AN ENTIRELY NEW FRONT WE ARE PLEASED TO ANNOUNCE THAT OUR CUSTOMERS CAN NOW REACH OUR COUNTERS WITHOUT CLIMBING OVER LUMBER AND AROUND MORTAR BOXES "COME ON IN"

WE APPRECIATE THE ATTITUDE OF THE TRADE FOR THE GOOD NATURED MANNER IN WHICH THEY ACCEPTED THE INCONVENIENCE FOR THE PAST SEVERAL DAYS

Sale of Happy Home Tub Frocks, 98c Each

MADE FROM AMOSKEAG AND SECURITY GINGHAM THE LAST TIME WE OFFERED THESE THEY WERE SOLD OUT IN LESS THAN A DAY

PONSFORD'S

Pictorial Patterns.

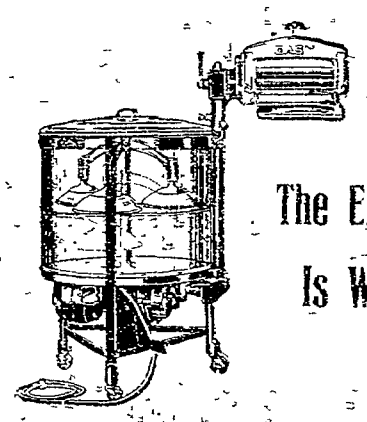

The Extra Large Tub Is What Makes It Speedy

The EASY Washer does not depend upon violent agitation of the water for its speedy action in washing the clothes. Violent agitation is not consistent with the long life of clothes

The ability of the EASY to get the washing done in a remarkably short time is due to its extra large tub. Instead of washing only a few pounds of clothes to a tubful, as small washers do, it washes 14 pounds to a tubful—60 pounds of clothes per hour.

Arrange today for a demonstration of the EASY in your home. Sending for this washer on approval places you under no more obligation than if you came to our store to look at it

OTHER HOUSEHOLD CONVENIENCES

Hoover Suction Sweeper. Ironrite and Simplex Ironers.
Graybar Sewing Machines. Royal Electric Cleaners.
Hotpoint Hughes Electric Ranges.

Shafer Electric Shop

Phones—Res., 136. Shop, 137
Floyd Shafer, Propr. Huff's Basement.

FIRST NEW STINSON PLANE NEARLY READY.

The first new plane made in the local plant of the Stinson Airplane Company was taken to the landing field being used by the company on the Starkweather farm on the Six Mile road Tuesday afternoon and evening and the work of putting on the finishing touches and testing was carried on Wednesday and yesterday. The new plane is practically a reproduction of the Stinson plane that has been flying about this section since the factory was established here.

Four other planes are in the factory in various stages of construction and one of them will be completed within a short time. Others will follow as rapidly as possible

VILLAGE COUNCIL BUYS NEW FIRE TRUCK.

At a meeting of the village council Monday night it was decided to purchase an Ahrens-Fox fire truck. The members of the committee to whom the matter of purchasing a new truck was referred visited a number of towns and cities and it was their opinion that the Ahrens-Fox offered the most for the money. Detroit city has some thirty of these machines and those who are associated with the department speak highly of them

The new truck will arrive within a few weeks and then Northville can boast of having an up-to-date fire fighting unit.

The new truck is equipped with a vertical double acting piston pump with a capacity of 500 gallons of water a minute The Ahrens family has been engaged in the manufacture of fire engines for many years and Chris Ahrens, father of the present head of the firm of Ahrens-Fox worked on the first steam fire engine made in America. The council was fortunate in being able to deal direct with the principals of the company and thus a considerable saving was effected

COMMUNITY GOSPEL MEETINGS.

A very interesting and inspiring series of meetings is in progress at the Baptist church. The Christian and Missionary Alliance which had planned to conduct meetings in a tent accepted the offer of the Baptist people to use their building. All the meetings of the week excepting Sunday morning are in charge of the Alliance Evangelist W VanCliff Yaggy is doing the preaching and is ably assisted by a chorus of gospel singers. Instrumental and vocal numbers are rendered in each meeting On Friday evening of this week between 8:40 and 9:00 a special musical program will be presented, including Mr Ralph Fried violinist of Nyack, N Y. Next Sunday evening Evangelist Yaggy will speak on "The Return of Jesus Christ—the Next Stroke of Gods Clock"

SETLEY FAMILY HOLD ANNUAL REUNION.

Mr and Mrs Fred Allen were charming hosts to the members of the Zachariah Setley family reunion held at their home on east Flint street on Sunday, July 25th A two-course dinner was served at long tables set on the lawn. Following dinner an election of officers was held with the following persons chosen Morris Jay president, Mrs Ernest Bailey of Birmingham, secretary, Carl Kemp, treasurer. This was the second annual reunion of this family and there were fifty-five members present from Detroit, Birmingham Pontiac Owosso Flint, Northville and Fenton—Oxford Review.

PUBLIC MEETING CALLED TO CONSIDER PAVING.

By order of the village council a meeting of the citizens of Northville will be held at the High school auditorium on Friday evening of next week the 13th for the purpose of considering the question of paving certain streets in the village

It is the opinion of members of the council that some definite program should be agreed upon and that some pavement should be constructed each year as the finances of the village will permit All who are interested in this matter are urged to attend this meeting when the plan will be fully explained

OLD BUILDINGS SOON TO BE REMOVED.

The old buildings occupied by Sutton & McCullough with their second-hand goods and farm implement repairs will soon be removed by the Ford Motor Company and the grounds about the buildings will be cleaned and made attractive. No definite action will be taken with the old stone building on the corner of Main and Horton streets These buildings are among the oldest in Northville and their removal will be a great public improvement.

Enjoy the band concert Saturday night with your neighbors.

NORTHVILLE NEEDS LARGER POSTOFFICE QUARTERS.

In order to provide more room for the local postoffice a portion of the room heretofore occupied by Hills & Hotaling as a bath room has been partioned off and the rural mail carriers will be transferred to the new annex, the space they now occupy being badly needed for the expanding business of the office.

The postoffice quarters have been too small and inadequate for a long time and with the increasing amount of mail being received and dispatched each month the present room is altogether out of date This condition can very easily be remedied and a commodious and modern postoffice secured for Northville if the people demand that a change be made.

C R Horton would be pleased to enter into a contract with the postoffice department to rebuild the old Alsedum theatre building to meet the needs and the requirements of the local postoffice This plan is not only practical as far as the postoffice is concerned but the plan would also make a great public improvement, removing as it would the old wreck of a building now an unsightly object on our main business street Congressman Hudson assured the writer when he last visited Northville that he would be pleased to recommend larger and better quarters for the office just as soon as a suitable building could be secured

Here is a chance to improve conditions at the postoffice and also to improve the general appearance of the town.

EDDIE STINSON WILL BE AMONG THE RELIABILITY FLYERS.

The Detroit sponsored second annual commercial airplane reliability tour for the Edsel B. Ford trophy which is scheduled to start from Ford Airport Dearborn, August 16 calls attention to the strides taken by Michigan during the past 12 months in development of its aircraft industry Between 40 and 50 planes will be entered in this year's tour and 14 cities will be visited during the flight, which will take two weeks

The cities included on the itinerary are Kalamazoo, Chicago Milwaukee, St. Paul, DesMoines Lincoln, Wichita, Kansas City, Moline Indianapolis, Cincinnati, Cleveland, Fort Wayne and Dearborn. The cities will be visited in the order in which they are listed The distance to be covered is approximately 2,545 miles "as the airline", the longest jump being between Milwaukee and St Paul, a distance of approximately 300 miles Michigan Manufacturer Eddie Stinson of the Stinson Airplane Company of this place will take part in the contest.

ROTARIANS HEAR INTERESTING TALK ON MONDAY.

Prof Claude Ford of the State Normal College staff of Ypsilanti, and past president of the Rotary Club of that city, gave a very interesting address before the Northville club at its luncheon on Monday He selected for his theme "Good Fellowship" and in a forceful manner stated that good fellowship was one of the cardinal principles of the great Rotary movement, and by the practice of that precept men were drawn together in movements having for their objects the upbuilding and improving of the communities and in the cultivation of a spirit of co-operation and helpfulness that argued well for the times in which we are living. He declared that to be a good Rotarian meant to be a good citizen and that Rotarians must stand for all the good things in our community life if they were to measure up to the highest principles and precepts of the organization

Ned Mellis had a birthday during the week and he passed the cigars

SOME DIFFERENT NOW.

Mr and Mrs J D. LaRue of Ypsilanti will leave to-morrow for a week's outing at the Sesqui-Centennial, Philadelphia and Atlantic City. Mrs LaRue possesses the diary of her grandfather, the late J M. Simmons of this place, which describes the visit of Mr and Mrs Simmons to the Centennial fifty years ago It is interesting to note the advance in prices since that time Board and room in Philadelphia was $1 25 per day at that time They had an extended trip, including Washington, New York City up the Hudson to Albany and Niagara Falls and the entire expenses for Mr. Simmons and wife were $79.00

THE GLOBE FACTORY IS A BUSY PLACE.

The plant of the Globe Furniture & Manufacturing Company of this place is a busy place these days An order for seats and other equipment for a Jewish synagogue at Orlando, Florida, will be shipped this week and an order for seats and pulpit furniture has just been received from the Capitol Avenue Baptist church of Atlanta, Ga This is usually a quiet time of year at the plant

Dollar Sale!

Folks, Look! You'll hardly believe your eyes when you stop here tomorrow and see the great Big Bargains you can purchase for one "lone dollar." Just run your eye over a few of the items listed below and make up your mind that you're going to be here to inspect these and other wonderful values we are offering at only One Dollar!

Thursday, Friday, Saturday

Have you ever dreamed of being able to buy articles for One Dollar? Well you can. Come and be convinced.

This store is Loaded with many "Dollar Bargains." Better come along and see what's going on!

WALTER A. WARE

GENERAL HARDWARE
NORTHVILLE, MICHIGAN.

Helping Young Folks Get Ahead

Success comes early to those who really want to get ahead. For them there is not "plenty of time later on" to make their fortunes.

Get started. Plan what you want to do. Then save a definite amount every week or month and deposit it to your account in this bank. You'll be surprised how quickly your savings will mount up.

Come in and start today.

We Pay 4% on Savings.

Capital Stock $75,000.00
Surplus and Undivided Profits $35,000.00

The Northville State Savings Bank

NORTHVILLE, MICHIGAN.

OFFICERS AND DIRECTORS.

L. A. Babbitt, President. T. G. Richardson.
D. P. Yerkes, Sr. - Vice-Prest. L. B. Flint.
C. W. Wilber, Cashier Bruno Freydl.
C. E. Litsenberger, Asst. Cash A. C. Balden

Congoleum Rugs 9x12

WE HAVE THESE IN A NUMBER OF DIFFERENT PATTERNS—ALMOST SUITABLE FOR ANY ROOM IN YOUR HOUSE THEY ARE SANITARY AND ARE EASY TO KEEP CLEAN. THEY GIVE YOUR ROOM AN ATMOSPHERE OF COOLNESS AND COMFORT THESE HOT DAYS.

WE HAVE A WHOLE LOT OF THINGS IN HOT WEATHER HARDWARE WHICH A VISIT HERE WILL SUGGEST TO YOU. COME IN AND LOOK ABOUT. OUR STOCK IS CONSTANTLY GROWING AND YOU WILL BE SURPRISED AT ITS VARIETY

GARLAND GAS RANGES.
PERFECTION OIL COOK STOVES
LAWN MOWERS. LAWN HOSE
GARDEN AND FARM TOOLS.
LAWN SPRINKLERS. CANNING KETTLES
SCREEN DOORS AND WINDOWS
LUNCH KITS. KIDDIE KARTS.
(Very handy to have about the home).

IF YOU CONTEMPLATE PAINTING ANY OF YOUR BUILDINGS THIS SEASON WE SHALL BE GLAD TO SUBMIT ESTIMATES OF YOUR PAINT COST. WE HAVE THE FAMOUS LOWE BROTHERS' READY-MIXED PAINTS WHICH HAVE WONDERFUL COVERING QUALITIES. STAINS VARNISH. BRUSHES AND ALL PAINTERS' SUPPLIES

FRED W. LYKE

"You Can Get It At Lyke's"

Phone 229 Main Street NORTHVILLE

August 7th

The Last Day of our

Florsheim $8.85 Shoe Sale

Get a pair at once—a real saving on Shoes of finest quality. See the styles in our window.

Shoes Exclusively.

JOHN McCULLY

NORTHVILLE, - - MICHIGAN.

GROCERIES

That Are Both Best and Cheapest Are Worth Buying.

If you are a customer of ours you know this. If you are not a customer you are missing something good.

KEEP THIS IN MIND AND YOU WILL BE MONEY IN POCKET

We are here to satisfy you, no matter how small your purchase may be

Phone 267-M.

B. A. STEPHENS

Phone 267-M. NORTHVILLE

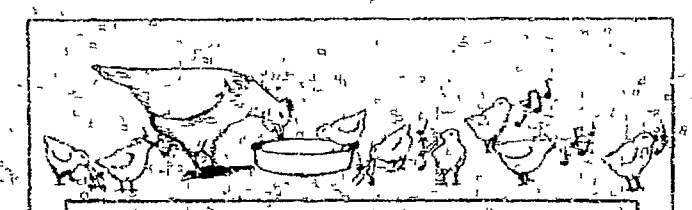

Chickens Like It

Common Sense Poultry Feeds—Dry Mash, Quick Starting and Developing Mash, Scratch and Laying Mash are wholesome, palatable, nutritious foods that are always fresh and clean.

When fed as directed your flock will be brought up to and carried along at the peak of performance, egg production—and still remain normal healthy birds.

Sold by

B. E. STANBRO, Salem, Mich.

COMMON SENSE Poultry Feeds

SEVENTH ANNUAL WASHTENAW COUNTY FAIR

Ann Arbor

Aug. 31, Sept. 1, 2, 3, and 4

THE LIVESTOCK EXHIBITS WILL BE ESPECIALLY GOOD THIS YEAR!

WONDERFUL DISPLAY OF FIREWORKS
Tuesday Afternoon, Tuesday Wednesday, Thursday and Friday Nights.

EXCELLENT HORSE RACES.
Harness, Running, Roman Standing, Gaideless Wonder and Mule Derby.

Splendid Midway ——— 4 Big Rides

Many Other Features, too!

Advertise your Auction Sales in The Record

MEXICO IN THROES OF RELIGIOUS WAR

Rioting in Many Sections as All Catholic Churches Are Closed.

Paul Smith's, N. Y.—Owing to the strained relations between the Church of Rome and the state in Mexico, President Coolidge has no intention for the present of lifting the United States embargo on the shipment of arms and ammunition to the southern republic. This was made known in an executive order issued from the summer White House.

San Antonio, Texas.—Hundreds of nuns, priests and teachers have crossed the border into the United States, many of the sisters disguised for fear of detention.

Mexico City.—All Catholic churches have been closed in Mexico and all Mexico is in the throes of a religious war, the outcome of which is a worry to the entire world. Rioting is reported in many sections and great loss of life is feared.

Detachments of federal troops are patroling the streets and roads in the villages and open country of the federal district, ready to give assistance to municipal authorities of the towns and villages when disturbances arise over the religious situation. The troops, traveling in motor cycles and automobiles, have instructions to shoot anyone offering resistance.

These steps have been taken because of reports of intense excitement in the suburbs and outlying villages, especially among the Indians.

Agents of the department of justice closed and sealed church structures, except places of actual worship, under the orders of the attorney general's office. These structures include offices of archbishops and bishops, vestries, sacristies, and places where church treasures are kept. Numerous churches at the same time suspended services of their own accord.

Mgr. Ernesto Corripio, in charge of the apostolic legation in Mexico since expulsion of Mgr. Caruana, papal delegate, was ordered expelled.

The order came at the direct order of President Calles because the government considers his presence inexpedient.

Mgr. Corripio was given twenty hours to depart, but on intervention of the Italian legation the time was extended to forty hours.

Almost all Catholics of all Mexico gave way to a great manifestation of devotion to their religion and grief as the last few hours slipped by before the new government restrictions became effective.

Vast assemblages swarmed the cathedral in Mexico City, the shrine of "Our Lady of Guadalupe," and other beloved places of worship.

U. S. Crop Area Is Cut 5 Per Cent in Five Years

Washington.—Despite expansion of 19,000,000 acres in the harvested crops area in the last five years, the crop area in the United States is still sufficient to maintain a large volume of exports, says the United States Department of Agriculture from analysis of the latest census figures. This is the first time in the history of the United States that a decrease in crop area has been shown in any census period.

Decreases in crop acreage have occurred principally in the eastern, cotton belt, in the corn and winter-wheat belts, the eastern and southern portions of the corn belt, the hay and dairy region from Lake Michigan to the Hudson valley, and in eastern Washington and California.

Increases, on the other hand, have occurred in the semi arid western portion of the great plains region, extending from southeastern Texas to Montana and beyond; in the upper portion of the Mississippi river bottoms; central Florida; southwestern Minnesota and in northern Minnesota and Wisconsin.

The reduction in crop area represents a decrease of 5 per cent for the five-year period, the 19,000,000 acres having reverted to pasture or been allowed to lie idle. During the same period, however, the acreage of forest, cut-over land and woodland increased about 9,000,000 acres.

Radio Manufacturers to Seek Broadcasting Rule

New York.—Announcement was made here that the radio apparatus section of the Associated Manufacturers of Electrical Supplies has made plans for the formation of a national radio protective committee which will call a convention to take steps to stop wave-length jumping by broadcasting stations, it was said. It was said, had been planned by the radio manufacturers association. This is believed marks the first step by the radio industry to put broadcasting on a self-governing basis.

City Loses Its Police Force

Warren, Ohio.—Unable to pay salaries to police or firemen, the city council has dismissed Warren's sixteen policemen. Warren has a population of 40,000.

Detroit Wars on "Jitneys"

Detroit, Mich.—Police have issued tickets to several hundred "jitney" drivers in continuance of Detroit's campaign in behalf of licensed carriers. The charges are "traffic violation."

WEST POINT PARK CHURCH.

Corner Seven Mile and Farmington roads, at 11 a. m. Sunday, August 8th, beginning a new series of sermons entitled "The Four Horsemen of the Apocalypse." No. 1. "The Horseman Riding the White Horse." Mrs. H. L. Jorgensen of Detroit will sing "In My Father's House are Many Mansions."

Sunday-school at 12:00. Lloyd S. Gullen, Sunday school superintendent

VILLAGE ORDINANCE.

An Ordinance for the safeguarding of Life and Property by the Regulation of Electrical Wiring and the Use of Electricity.

SECTION 1. The Inspector of the Michigan Inspection Bureau shall act as Electrical Inspector for the Village of Northville. Said Inspector shall have supervision of the installation, additions to and alterations of all electric wiring, connections, apparatus, and of all electrical equipment installed within the Village of Northville in or on buildings.

SECTION 2. All such electrical wiring, connections, apparatus and equipment shall be maintained, used and installed in accordance with the provisions of the latest edition of the "National Electrical Code," the accepted American standard for electrical construction, approved by the American Engineering Standards Committee. In addition to the following rules shall apply:

1. Conduit or armored cable construction is required in all buildings within the city limits, in all buildings outside the fire limits except dwellings, and in the basements of all dwellings.

2. The "loop system" of wiring is to be used in all electrical installations.

3. Only 1¼ inch knobs with suitable screws are approved.

4. Outlet boxes ½ inch deep are required on all side wall light outlets.

5. Armored cable or so called BX shall enter all outlet boxes or places with an approved connector.

6. Branch circuits are limited to 1250 watts.

7. Kitchen outlets must be on separate circuits.

SECTION 3. No person, firm or corporation shall install, alter or use any electrical wiring, apparatus or equipment subject to the terms of this ordinance without first notifying the Village Clerk, on an application blank provided for that purpose. Such notice shall in all cases be given before any wiring or equipment becomes concealed by structural work.

SECTION 4. It shall be the duty of the Inspector to examine each electrical installation or alteration hereafter made in said Village of Northville, and to determine the same conforms to Section 5 hereof. Said Inspector shall issue a connection permit to the owner of each electrical installation, when and as soon as the same conforms to this ordinance, but no such permit shall be issued until there has been such compliance, in the judgment of said Inspector, and it shall be unlawful to use any such installation or equipment, or to furnish electrical energy for the same until the permit for service connection has been issued under this ordinance. The Inspector shall keep a record in his office of such examination made by him and file a copy thereof with the Village Clerk of said Village.

SECTION 5. For the inspection of all installations of electric wiring, apparatus or equipment hereafter installed in the Village of Northville, the following fees shall be paid to the Village Clerk at the time of issuance of permit:

Wiring for Incandescent Lights—equipment for 4 circuits or less	$2.50
Each additional circuit up to and including 20 circuits	.25
Each additional circuit over 20	.10
Wall plugs in kitchen rated at 540 watts, and should be on separate circuits.	
Fixture Installation—Fixture for 50 lights or less	$2.50
Each additional 10 lights or fraction thereof	.25
Wiring and Fixture Inspection at same time—No more than 4 circuits and 50 lights	$4.00
Drop cords only, and not more than 16 lights	$2.50
Electric Ranges and Heaters—Each heating unit or plate	.25
Recharge for charging outlets—Each equipment	$1.00
Electric Signs—50 light sign or less	$2.50
Each additional 20 lights or fraction thereof	.25
Wiring Motors and Generators—10 h. p. or K. W. or less	$1.00
Each additional h. p. or K. W. up to and including 50 h. p. or K. W. or less	.10
Each additional h. p. or K. W. over 50	.05
Minimum fee for any trip or inspection	$2.50

SECTION 6. Any person, firm or corporation who shall violate any of the provisions of this ordinance, shall, on conviction thereof, be punished by a fine of not less than $10 nor more than $100 together with costs of prosecution, or by imprisonment not exceeding sixty days, or by both such fine and imprisonment, in the discretion of the court and upon failure to pay such fine and costs of prosecution, may be imprisoned for any time not exceeding sixty days unless payment thereof be sooner made, and if imprisonment be adjudged in any case it shall be in the County Jail of the County of Wayne, Michigan.

SECTION 7. All ordinances or parts of ordinances conflicting with the provisions of this ordinance are hereby repealed.

SECTION 8. This ordinance shall take effect within 30 days from the date of its passage.

SECTION 9. This ordinance shall not be construed to relieve or lessen the responsibility or liability of any party owning, operating, controlling or installing any electric wiring or devices, for damages to persons or property caused by any defect therein, or shall this village be held as assuming any such liability by reason of the inspection authorized herein.

The above ordinance was duly passed and adopted at an adjourned regular meeting of the Village Council on Monday evening, July 19th, 1926.

ELMER L. SMITH, President.

THOMAS E. MURDOCK, Clerk.

3-6c

Where Mahogany Comes From

Mahogany is found in Africa, but most of it used in the United States comes from Cuba, Mexico and Central America.

Slow Progress of Science

But how do the scientists hope to conquer static when after all these years they can't make a fussy steam radiator shut up?

AUGUST LINEN SALE

ALL LINEN TABLE CLOTH, WHITE
68x68—$3.98.

LINEN LUNCH SETS
36x36—4 Napkins—$1.50

LINEN LUNCH CLOTH
45x45—$1.50

LINEN LUNCH SET
Cloth—54 in.; 6 Napkins, 15-in.
$5.00—$5.50

Wall Paper——Window Shades

WHITE'S

SUMMER FOOT COMFORT

Depends on the kind of Shoes you wear—whether they fit well, wear well, and are comfortable. We have the kind that measure up to all of these requirements and we shall be glad to have the opportunity of fitting you out.

Shoes and Oxfords for women, men, misses, boys and children at prices you will be pleased to pay.

WORK SHOES—WORK CLOTHES.

We have them for men and boys—the sturdy kind that give comfotr as well as service. Come in and fit yourself out

STARK BROS.

NORTHVILLE. THE SHOEMEN.

'Turn on the Fan'

A HOUSEHOLD SLOGAN

This weather is comfortable weather in hundreds of homes where full equipment of Electric Fans keep the air moving. Come is today and order an

Electric Fan

so that you can sing out the first touch of high temperature: "Turn on the Fan!"

Detroit Edison Co.

20% Off

We are offering our entire stock of Men's and Boy's Clothing and furnishings at 20 Per Cent Discount from our regular low prices.

Now is a good time to supply your future needs.

JOHN D. MABLEY

Mabley's Corner DETROIT. Grand River and Griswold

ANOTHER PLAY AT THE GARRICK.

A season would scarcely be complete without a play from the pen of that prolific British inconoclast, George Bernard Shaw. He stands forth as one of our most versatile writers, and well in the foreground is his satiric, romantic, piratical tale "Captain Brassbound's Conversion" which will be the next offering of the Garrick Company.

Miss Ann Harding will play the only woman role, while Harry Banister will play opposite her. Mr Banister is a new addition to the Garrick Company, and the latter considers itself fortunate in securing the services of the actor for "Captain Brass bound's Conversion" and "In a Garden".

Miss Harding, who has previously appeared in this play, is responsible for the futurist production, executed by Carl Gilson, scenic artist, and Jake Mayer, master builder

Trade at home

REAL BARGAIN

Has to be Moved.

Blacksmith shop and tools, building in fine condition. Your price if you can use it. No reasonable offer refused.

P. Gaffney, Novi Hotel

Phone 142.

High Cost of Living Cut In Half

If you eat at

The Main Restaurant

126 Main Street, NORTHVILLE

The best made Waffles at all hours, with Maple Syrup.
We use high-grade Meats, Vegetables and the purest Creamery Butter.

Soup—English Beef Broth
Prime Ribs of Beef—Tripe Gravy
Roast Fresh Ham and Apple Sauce
Breaded Veal Cutlet—Creamed Gravy
Bake Lake Trout—M. D. Sauce
Delicatessen Cold Meats and Potato Salad
Escalloped Corn—Mashed Potatoes
Coffee, Tea or Milk
Ice Cream and Home Made Pies
Cream of Chicken Soup
Chicken Fricassee
Chicken—a la King
Roast Stuffed Chicken
Head Lettuce—French Dressing
Corn Fritters and Mashed Potatoes
Coffee Tea or Milk
Home Made Pies or Ice Cream

WE HAVE SPECIAL SUPPERS EVERY DAY
WITH BROILED STEAKS

Special!

For Saturday

Ladies' House and Porch Dresses

We have just received a very nice assortment of Porch and House Dresses in ginghams, percales and broadcloths which are exceptionally good values at $1.95.

We have received this week new assortment of Ladies' Men's and Children's SHOES and OXFORDS. You will find here real money-saving values in Shoes.

Ladies' and Men's Furnishings.

"BETTER GOODS FOR LESS"

S. L. BRADER

Open Evenings. North Center Street.

volume makes possible these values

Series 115

5 Passenger 2-door Sedan	(Model 20)	$1195
4 Passenger Sport Roadster	(Model 24)	$1195
5 Passenger Sport Touring	(Model 25)	$1225
2 Passenger Coupe	(Model 26)	$1195
4 Passenger Country Club Coupe	(Model 26s)	$1275
5 Passenger 4-door Sedan	(Model 27)	$1295
4 Passenger Coupe	(Model 28)	$1275

Series 120

5 Passenger 2-door Sedan	(Model 40)	$1395
5 Passenger 4-door Sedan	(Model 47)	$1495
4 Passenger Coupe	(Model 48)	$1465

Series 128

7 Passenger Sedan	(Model 50)	$1995
5 Passenger Brougham	(Model 51)	$1925
4 Passenger Sport Roadster	(Model 54)	$1495
4 Passenger Country Club Coupe	(Model 54c)	$1765
5 Passenger Sport Touring	(Model 55)	$1525
5 Passenger Coupe	(Model 58)	$1850

Actual Freight and Government Tax to be added

Buick Motor Cars are now designated by their wheelbase length. Series One Fifteen has 114½ inches of wheelbase. Series One Twenty is 120 inches from axle to axle and Series One Twenty Eight measures 128 inches.

The GREATEST BUICK EVER BUILT

A1-15

PLYMOUTH BUICK SALES CO.

Phone 263 640 Starkweather Ave.

STATE NEWS IN BRIEF

Grand Haven—The Peninsula and Northern Navigation Co. has temporarily postponed plans for reorganization and the Goodrich Line will take over the operation of boats between Milwaukee Grand Haven and Muskegon.

Detroit—Henry Ford celebrated his 63rd birthday July 30. The inventor made family dinner followed his usual custom of making no speech. Some 400 guests attended the dinner. In other years he frequently has served more than a score of guests on his birthday.

Traverse City—It is confident that state trunkline M-72 from Beaulah to a point six miles south of Traverse City will be paved and that Traverse City will be the western terminus of M-72, was made here by A. G. Burridge, state highway engineer, in an address.

Lansing—The city of Iron Mountain cannot levy a 1-cent gasoline tax independent of the state tax for paving purposes, Deputy Attorney General Clare Retan informed city officials in an opinion. Wording of the state gas tax statute prohibits any other tax of this nature, Retan said.

Ann Arbor—Herbert G. Watkins of Ann Arbor, has been named assistant secretary of the University of Michigan to succeed Paul Buckley. The appointment was approved by the executive board of regents. Buckley has been appointed general manager of the Michigan Union. Watkins will assume his new position September 1.

East Lansing—Sixty Michigan bankers forsook their financial duties to attend Banker-Farmer Day, an annual event, held at Michigan State College. The purpose of the conference sponsored by the Michigan Bankers' Association, was to acquaint bankers with the agricultural program for the state which is being backed by the college.

Monroe—S. H. Jenser, 2462 Kendall avenue, Detroit, discovered the skull and bones of a human body while digging a trench on a lot north of here along Lake Erie. It was found 40 feet from the edge of the lake. Coroner George Huber was summoned and is making an investigation. The skull and bones were buried in 2½ feet of sand.

Saginaw—Saginaw's oil field has been extended a half mile farther toward the north at with the Ohio Fuel Corp drilling in its first well here, the sixteenth producer in the Saginaw field. The extension, home here, the Ohio Fuel Petroleum Co. well southeast of Saginaw, five miles from production, is to be drilled deeper in search of oil in the Saginaw Sand at a level of about 2,300 feet.

Ann Arbor—There are 1,832 students from this state enrolled in the summer session of the University of Michigan, according to Dean Edward H. Kraus. Fourteen foreign countries and 47 states are represented in the enrollment of 3,323 students. The figures for the foreign countries and the states are: China, 47 students, Canada, 26, India, 13; Ohio, 132, Indiana, 131, Illinois, 129, New York, 120, Pennsylvania, 117.

Adrian—The colonial home property on East Maumee street in the business district has been disposed of for $19,500 in a sale conducted by George W. Ayers, Lenawee circuit court commissioner. The property was sold to Joseph Nopper, of this city, its sale being made necessary for the settlement of an estate. The home is one of the oldest houses in Adrian, having been built 75 years ago, and for the last 40 years has been used as a boarding house.

Port Huron—The first step of moment in the amalgamation of the Ladies of the Maccabees and the Maccabees was the transfer of securities valued at $2,800,000 from the local vaults of the order to Detroit headquarters. The fortune in negotiable paper was transported through the streets of Port Huron and to Detroit in an armored car sent from Detroit for the purpose. The officers of the order have been working on the amalgamation project for 30 years.

Ypsilanti—The aviation committee of the Board of Commerce is advertising for a piece of land near Ypsilanti to be used as a site for an airport. As the city is on the air route between Detroit and Chicago and with other routes being established, local business men consider that no time should be lost in establishing a suitable port here. Farmers within five miles of the city are being asked to communicate with the Board of Commerce if they have suitable fields when they desire to sell.

Sault Ste. Marie—When his car stalled on a steep hill James Henderson of this city became excited and failed to apply his brakes. The car sped backwards downhill and over a 15 foot embankment, turning over and pinning Henderson and his wife under it, where they lay severely injured for more than a half hour before Mrs. John Davidson, a passenger, extricated herself from the back seat and ran screaming down the road finally attracting attention. Both are in a local hospital.

WAYNE GIVEN LARGE VALUATION INCREASE.

An increase of more than $350,000,000 in the assessed valuation of the state is recommended by the state tax commission in a report submitted to the state board of equalization. The valuation last year was $7,361,035,000 as compared with a proposed valuation of $7,715,365,000.

Wayne county will bear the brunt of the increase if the commission's recommendation is accepted. It is proposed to advance the value of the county from $3,425,099,000 to $3,675,000,000. The percentage of the state tax to be paid by Wayne would be raised from 45.5 per cent to 47.6 per cent.

HISTORIC TAVERN ATTRACTS MANY MOTORISTS.

What is probably one of America's most historic sports resines among the Indian Hills of Jackson county near Brooklyn. This famous old tavern known as the Walker Tavern, was erected in 1832 by a pioneer named Walker to afford a resting place for travelers for their overland trip between Chicago and Detroit.

The tavern is at the intersection of state highways M-30 and M-50, the Chicago and Monroe pike.

Under its broad beamed ceilings Fenimore Cooper wove his famous stories of Indian life and there also Harriet Marineau, the English essayist derived most of her inspirational.

The room occupied by Cooper has been kept intact with his writing table and old pipe still standing in the corner as he left them.

A few years ago the tavern was restored to its original splendor and today is visited by thousands of tourists from all parts of the world.

Tragedy and romance blended involving celebrities and natives alike took place in the tavern during its heyday, prior to and immediately following the gold rush of 1849 and the Civil war days of 1863. In fact beyond the original tap room, or bar, postoffice, which is partitioned shelving on the wall in the dining room, where mail was available when meal time came. There is also the barber shop with its unique shears that would raise a modern to shudder, well ground razors and dilapidated chair, and a special room set aside for the belles which contains a large spinning wheel and other sewing and knitting paraphernalia.

Hugh Peters Was Minister

Hugh Peters Puritan preacher a lieutenant of Cromwell, who was hanged for his part in the death of Charles I was minister of the First Church of Salem, Mass., from 1635 to 1641.

Barn Larger Than House

The old idea that the barn should be larger than the house still maintains, but not that the barn should be better than the house. We are now getting the big thrilling idea that human beings have some rights as well as domestic animals.

Trade at home

You Can Call BATTLE CREEK by Long Distance

for Rates from Northville

AFTER 8:30 P. M.

Here are the rates:

DAY
4:30 A.M. to 8:30 P.M.
"Anyone" call - - 70c
"Particular Person" call - - 90c

NIGHT
AFTER 8:30 P. M.
"Anyone" call - - 35c
"Particular Person" call - - 90c

"Anyone" call means that central need only to get any person who answers at a given number—while a "Particular Person" call means that central will have to locate a particular person at the number given. This takes more time and therefore costs more.

"Anyone" calls save money.

MICHIGAN BELL TELEPHONE CO.

Full of Home Brew

"Rhubarb," wrote a youngster, "is a kind of celery gone bloodshot."

NOTICE.

Notice of Review of Special Assessment for the improvement of Assessment District Road No 467, under Act 59, Public Acts of 1915, as amended.

To all persons interested in said assessment in the townships of Farmington, in Oakland county, Livonia, in Wayne county, to the said townships of Farmington, in Oakland county, Livonia, in Wayne county, and to the said counties, of Oakland and Wayne.

WHEREAS, I, as State Highway Commissioner of Michigan, have heretofore determined to place the highway commencing at the north section corner common to sections 3 and 4, town 1 north, range 9 east, Livonia township, Wayne county, thence south on the section line between sections 34, 35 and 36, said township, and sections 2 and 1, town 1 north, range 9 east, Livonia township, Wayne County, in the interest of the State Trunk Line Road No 16 shall be improved in accordance with the specifications now on file; and

WHEREAS I, as such commissioner, do heretofore determine the boundaries of the special assessment district No. 467, for said highway, known as assessment District Road No. 467 to be as follows: Said district includes all lands within the following boundaries in the townships of Farmington, in Oakland county, Livonia, in Wayne county, to-wit:

Commencing at the east ¼ post on the south side of section 36, town 1 north, range 9 east, Farmington township, Oakland county, thence south ½ mile on the east, north-and-south ¼ line of said section 36, to its intersection with the east and west ¼ line of said section 36; thence west 2¾ miles on the east and west ¼ line of sections 36, 35 and 34 to the ¼ post on the west side of said section 34; thence south 1½ mile on the west side of said section 34 to the south section corner common to sections 33 and 34; thence east on the south side of said section 33 to the north section corner common to fractional sections 3 and 4, town 1 south, range 9 east, Livonia township, Wayne county, thence south ½ mile on the section line between fractional sections 3 and 4 to the ¼ post common to said fractional sections 3 and 4; thence east 2¾ miles on the east and west ¼ line of fractional sections 3, 2 and 1, to the intersection with the east north-and-south ¼ line of said fractional section 1; thence north ½ mile on the east north-and-south ¼ line of said fractional section 1 to the place of beginning.

And all lands in the townships of Farmington, in Oakland county, Livonia, in Wayne county, within the boundaries above described will be liable for an assessment for benefits for the improvement of said highway and also the townships of Farmington in Oakland county, Livonia in Wayne county, and the counties of Oakland and Wayne at large.

Now therefore, all persons of interest with the above described boundaries in the townships of Farmington in Oakland county, Livonia in Wayne county, and all persons interested in said lands and the townships of Farmington, in Oakland county, Livonia in Wayne county, and the counties of Oakland and Wayne are hereby notified that on the 10th day of August A. D. 1926, at 1:00 o'clock p. m. Central Standard time I will be present at the church near the southeast corner of section 6, town 1 north, range 9 east, Farmington township, Oakland county, within the assessment district and announce my assessment of benefits upon the lands within said boundaries constituting said special assessment district and upon the townships of Farmington, in Oakland county, Livonia, in Wayne county, and upon the counties of Oakland and Wayne at large and the said assessment of benefits will be open to review. All persons said townships or counties may appear and be heard with respect to their several apportionments of benefits for said highway.

Given under my hand at Lansing, Michigan, this 17th day of July, A. D. 1926.

FRANK F. ROGERS,
State Highway Commissioner

3-4-c

Memorials That Satisfy

Monuments

and Markers.

PLYMOUTH MEMORIAL COMPANY

E. W. WHITLOCK JOHN QUARTEL

Phone 525 Res. 454-J.

Notice!

TO THE PUBLIC

DAILY SERVICE

to and from

DETROIT

Plymouth Cartage Company

Plymouth, Mich.

W. E. Meeker, Propr.

Phone 178-J.

We Aim to Please

DANCE

at

Oakley Park

South Shore
COMMERCE LAKE

Tuesd'y, Thursd'y, Saturd'y Nights

Continental Rambler's Orchestra.

Prizes Given Each Night.

CEMENT WORK CONTRACTING

all Kinds

EXCAVATING

Sewers, 80c per ft., complete

SMITH & BOYD

Phone 215-M. NORTHVILLE.

QUALITY MATERIALS GUARANTEED QUALITY WORK

A SHOE MAY BE DOWN BUT IT'S NEVER OUT!

Don't throw away your old shoes any quicker than you would throw down an old friend. They will serve you all of 'em for several more months if we first repair them.

Our Work Gives Lasting Satisfaction

NORTHVILLE SHOE REPAIR SHOP
JOE REVITZER PROP
107 NORTH CENTER ST.
NORTHVILLE MICH.

IT'S TIME TO BUILD

Let me give you an estimate on your job, whether it be large or small, New or Repairs. I also have a small mixer and can do all kinds of cement work. Satisfaction guaranteed.

C. O. HAMMOND

Contractor and Builder

SALEM, MICH.

Phone, Northville 7196 F-11.

ARTHUR HUMPHRIES

PAINTER—DECORATOR

Estimates Furnished.
Satisfaction guaranteed.
Phone—Plymouth, 302 F-3

FOR A REMEMBRANCE THERE'S NOTHING THAT COMPARES WITH FLOWERS

When you desire to express your good wishes you sympathy to some friend there is nothing that will compare with some floral offering. It need not be an elaborate piece but just a modest spray tells a story of fresh friendliness that has a deep appeal.

Just phone us at any time and we will supply you with Floral Offerings to suit the occasion and your purse.

The Northville Record.

E. E. BROWN, Publisher.

An Independent Newspaper published every Friday morning at Northville, Michigan, and entered at the Northville postoffice as second-class matter.

Subscription Price ---- $1.50 per year.

NORTHVILLE, MICH., AUG. 6, 1926

BASE LINE PAVING TO START SOON.

It is understood that the contract has been let for paving the Base Line road from its intersection with Grand River at Clarenceville to Farmington road just south of the city.

The paving will be 20 feet in width with a slant at each side for drainage. This road has been designated as a State highway, and is one of 201 feet. When it connects with Grand River at Farmington it will be a fine stretch of concrete [illegible] Farmington Enterprise.

FRANKLIN TO HAVE HOME COMING SATURDAY.

Extensive preparations are being made for the Franklin home coming to be held on Saturday, August 7th.

This will be the first home coming since Franklin celebrated her one hundredth birthday two years ago. It was decided at a special meeting of the Franklin Improvement association to take over the responsibility of putting on the home coming, as the officers of the Home coming association, through unfavorable circumstances, were unable to act.

The site selected for the event is the creek flats adjoining the old McCrumb mill. It was donated by George W. Strand. There is a flowing spring on the grounds, a swimming pool and many shade trees.

LOCAL

Mrs. Ida Clark is at Harper hospital in Detroit receiving medical treatment.

Union Chapter R. A. M. will hold a regular convocation next Wednesday night.

Miss Ruth Hodges of Detroit is spending the week with her cousin, Mrs. C. B. Turntuil.

The Northville Chemical Company and F. P. Simmons recently received a car load of glass jugs and bottles.

Farmington people are enjoying the Redpath Chautauqua this week. The Community Chautauqua held forth at Wayne last week.

Born, to Mr. and Mrs. Albert Hearley, Sunday last, a little son weighing 8½ pounds. The little "shaver" is doing nicely.

Reports from Michigan threshing fields reveal the fact that the crop this year is exceptionally good, and that the yield per acre is large. A Novi farmer who threshed last week had 35 bushels of wheat to the acre.

Mr. and Mrs. Harry Haglind of Howe, Indiana, called on Mr. and Mrs. Peter Perkins Wednesday enroute to Whitefish Bay, Ont., for a month's vacation. Mr. Haglind was Mr. Perkins' bandmaster in the army.

The annual picnic of the Northville Woman's Club will be held in the Benton Park next Friday afternoon, August 13th, at 3:30 o'clock. All members and their families are expected to come. Pot-luck supper. Bring sandwiches and one other article and the usual dishes.

The officers' social club of the Detroit House of Correction Farm gave its annual lawn party and dance on the lawn at the residence of Superintendent E. D. Denston on Wednesday evening. Music for dancing was furnished by Perkins' orchestra and the Detroit fire department band. Refreshments were served and the affair proved a most delightful one.

D. B. Burr of the local Ford agency is driving an airplane these days. For years he was satisfied with the speed of a Ford, then he wanted a Lincoln with which he has been able to hit the high spots at 70 miles or more an hour. Still desiring more speed he has recently learned to operate a plane and his speed limit is yet to be determined.

At the meeting of the republican state central committee at Lansing on Wednesday the friends of Mayor Fred W. Green won on every contested point. John S. Haggerty of Detroit was elected treasurer of the committee and Detroit was chosen as the place for holding the state convention on September 28th. Primaries throughout the state will be held on September 21st.

Mr. and Mrs. E. J. VerDuyn have purchased the residence of L. C. Stewart in Orchard Heights. Mr. Stewart began the erection of a new residence on Thursday on lots he recently purchased directly across the street from the Harper residence and he expects to have the new home ready for occupancy in about three months. The Record is glad to welcome Mr. and Mrs. VerDuyn as residents of Northville.

NOTICE.

Sealed bids will be taken for drawing all children of East Novi school district to and from Farmington, a house-to-house pick-up. All bids must be in by August 11th. Reserve right to reject any or all bids.

ALEX. CHRISTENSEN.

NORTHVILLE'S FIRST NEW PLANE FLIES WONDERFULLY.

The first new plane made in the local plant of the Stinson Airplane Company was taken to the landing field being used by the company on the Starkweather farm on the Six Mile road Tuesday afternoon, and evening and the work of putting on the finishing touches and testing was carried on Wednesday.

Wednesday evening, in the presence of a great crowd, the new plane was put to the test and with Mr. Stinson at the wheel left the landing field and soared above the heads of the expectant throng like a bird, and after making a tour of the field came back to land gracefully and with ease. The test flight was regarded as a great success.

The new plane is practically a reproduction of the Stinson Jamo, and as such is finding about this section of the country was established here.

Four other planes are in the process of various stages of construction in the factory and will be completed within a short time. Orders will follow as rapidly as possible.

METHODIST CHURCH NOTES.

Our next Sabbath's meditation will be "Beholding the Unseen."

The Epworth League choir is serving us well. Everybody come and make the service helpful by their presence at 10:30.

Bible school at 12, noon.

If the pastor is specially needed call Woodlands 7148 F-2.

PRESBYTERIAN CHURCH NOTES.

"Wherewithal shall a young man cleanse his way? by taking heed thereto according to thy word."

Mr. Dubuar gave a good talk on the lesson last Sunday.

Mr. Beard will be in charge of the Sunday school next Sunday. Remember the hour, 10:30 a. m. Lesson—"The Giving of the Manna."

Watch the announcement for August 15th. Something different is expected.

"I was glad when they said unto me let us go into the house of the Lord." You will be glad also if you go.

ST. PAUL'S LUTHERAN CHURCH.

On account of the absence of the pastor who has been invited to preach a special missionary sermon at Schewaing, Mich., there will be no services on Sunday morning. Sunday school and Sunday evening.

The Ladies' Aid will meet August 12th at the home of Mrs. Henry Kruger.

Coming on mission festival, Sunday, we have to welcome the Synod, we have all the more reason to be out in full force on the fellowship Sunday morning. Put your [illegible] on August 15th. Watch for [illegible] next week's Herald.

Facts for our Willing Workers. They are trying their level best to satisfy the taking of Northville's religious census by the end of this week. We like their spirit. Who says the church is doomed? Wherever such a spirit as these young people are showing manifests itself, it spells the dawn of a glorious future.

BAPTIST CHURCH NOTES.

The rain last Sunday morning did not prevent us having an average attendance. The pastor made a plea for money for a special purpose and more than the required amount was raised.

Our church has given the Missionary and Christian Alliance the use of our building for the month of August for Sunday afternoons and every evening. The meetings have been well attended considering the weather. Mr. Yoga the speaker knows how to tell the truth so all can understand. He plays several musical instruments. The singing is led by an ex-sailor of the U. S. Navy. He plays the trombone and other instruments. Mrs. Yoga is a teacher of music and plays the piano and violincello. She is also a vocalist of some ability. Mr. Yogo's Arlophone solos are very much enjoyed. In fact the same can be said about all the music.

Hear Rev. H. E. Sayles next Sunday morning. He and the pastor will exchange pulpits.

During the month of August the pastor will exchange pulpits with different pastors.

Sunday evening services will start at 8:00.

B. Y. P. U. will meet as usual at 7:00 o'clock.

WIFE OF GENERAL WILSON KILLED BY SPEEDING AUTO.

Mrs. Guy M. Wilson 60 years old, of Flint, wife of Maj.-Gen. Wilson, commanding officer of the Michigan National Guard, died at 2 a. m. Wednesday in Hurley hospital, Flint, from injuries received at 10 p. m. Tuesday when she was struck by an automobile at Waterford in Oakland county, as she was crossing the road after paying a visit with her husband to the camp of the 182nd Field Atillery, of Detroit.

FOR SALE—Ford Speedster, 1921 motor, 2 new tires, very reasonable. Inquire 119 Cady street, Northville. 4w1c

LINER COLUMN.

Wanted, For Sale, For Rent, Lost and Found, etc. Rates, 25c per insertion, cash.

WANTED.

NOTICE—We can save you money on gallon glass jugs—just unloaded a carload. F. P. Simmons & Sons. 44tf-c

NOTICE—Now is the time to make a $3.00 rooster a three dollar capon. I know how. Guaranteed results. Write Ralph S. Peeples, Northville, Mich. or see Fred Wendt. 44c

WANTED—Experienced waitress at The Main Restaurant. 4w1c

WANTED—To buy good large fresh cows, and close springers. Sam Pickard, Northville. Phone 1312. [illegible]

LETTER HEADS, ENVELOPES—business and visiting cards, name bills, placards, dodgers and all kinds of printing at The Northville Record.

WANTED — Experienced girl for housework. Mrs. Ralph Gibson, Northville, R. R. No. [illegible] 3-tf

SALESMEN WANTED—Over $30,000 worth of Nash Lake lots were sold on July 4th and 5th at prices from $495 to $1,750. Want more salesmen to sell remaining lots (about 400 lots). Ray D. Winter tract manager. Write, message S. E. Van Horn, Pinckney, Mich., R. F. D. 2, or come out and see me. I am on property every afternoon and evening. Go from Northville through South Lyon on M-59 and follow red arrows. 3w2p

FOR SALE.

FOR SALE—Silver Springs gingerale delivered to the dealer or to the home. Telephone 147 or 35-M. W. D. Stark. 4w1p

FOR SALE—Holstein bull, 15 months old. Also silo 10x26. Jerry Gegentik, ½ mile north of Nov. 4-1p

FOR SALE—Used tires and tubes. Any time, day or night. Jim at 149 Cady street. Phone 59-W. Northville. 47tf-c

FOR SALE—Some lumber, woodings, 3-in drain tile, sash, doors, cheap. Cedar posts, etc. at bargain prices. C. L. Dubuar Lumber Co., Northville. 44-tf-c

FOR SALE—Cottage at Sandybottom Lake, two miles west of South Lyon, furnished or unfurnished. Bargain if taken this season. L. W. Stanbro, South Lyon, Mich. Phone No. 97. 4w4c

FOR SALE—Durham bull one year old, kind and gentle, dark red color. Inquire of Albert Eberbach, Plymouth, on post of Five Mile road. 4-1p

FOR SALE—About five bushels of seed potatoes. Sam Pickard, Main street, Northville. Phone 1312. 4-1p

52w1p

FOR SALE—Hock cherries at the date field place, two miles west of Base Line and a half mile north, first house on the right hand side. William Zeeb. 4p2c

FOR SALE OR RENT—Six room modern house with bath. Roy G. Clark, Phone 115-W, Northville. 4p1p

FOR SALE—Two hundred and twenty-seven acre farm—35 miles from Detroit, two and a half miles from Saline, Mich. Good clay loam soil, 30 acres of timber, no waste land, good buildings and fences, fine water. Will sell with or without stock and tools, including a new tractor if desired. Price right for quick sale. Inquire of owner, postmaster, Saline, Mich. 2w4p

FOR RENT.

FOR RENT—The E. H. Partridge grocery store September 1st. Inquire C. R. Ely, Northville. 4w2c

FOR RENT—Two furnished rooms for light housekeeping, adults preferred. Call at 317 Randolph or Phone 277-W. 4w1p

FOR RENT—Furnished room. Mrs. E. E. Perrine, 236 South Center. Phone 225-J. 4w1p

FOR RENT—Furnished rooms for light housekeeping. Apply at 442 Randolph street. 4w1p

FOR RENT—Space in the Simpson Scale Building. Apply Fred'k Hedge. Phone 38-J. 4w2c

FOR RENT—Small basement room, suitable for business purposes. Inquire at W. R. Elliott & Son's store, Northville. 52-tf-c

FOR RENT—Furnished room for light housekeeping. Mrs. Emma Keller, 147 Dunlap street. 2w2p

LOST AND FOUND.

LOST—Ford tire and rim between Northville and three miles south of Plymouth. Finder please call at Record office for reward. p

FOUND—In the highway northwest of Northville a brown leather 18-inch hand bag. Owner may have same by inquiring at Carpenter's store at Wixom, and paying costs. p

CARD OF THANKS—I wish to thank my friends and neighbors for their many acts of kindness, also for the flowers sent me during my recent illness. Mrs. Charles Knight. p

CANCELLED POSTAGE STAMPS

Have a value, especially those used before 1890. Look over the old letters in the attic, cut off the stamps with a good portion of the envelope showing the entire postmark or better still send me the entire envelope. I will pay at a liberal price if on the issue now in demand or return if my offer is not satisfactory.

R. A. BROOKS,
Northville, Mich.
5-5tc

LOCAL

Sam Pickard is the owner of a new Pontiac six.

Clarenceville residents voted $22,000 for a new school building.

Mrs. Ida Long of Detroit was a week-end guest of Mrs. L. L. Brooks.

M. R. Seeley motored up to Caseville Monday, returning home Tuesday.

The American Legion's Ford roadster will be disposed of Saturday night at 9:30.

On Sunday the Salan Jewelers of Pontiac will come here for a ball game with the local team.

Northville's base ball team will go to Romulus Saturday to play at a home coming celebration.

The Woodward Theatre Company of Detroit will erect a new theatre building with stores in Plymouth.

Mrs. Fred Fisher and two daughters of Belleville are visiting at the home of Mr. and Mrs. E. C. Hinkle.

Mr. and Mrs. A. E. Fuller spent the week-end at London, Ont., attending the centennial and old boys reunion.

Sam Pickard has moved his family to the Fuller farm known as the H. B. Clark place on the Base Line road.

Mrs. S. E. Parsons returned home the first of the week from a visit with friends at Grosse Isle and Royal Oak.

Over at Redford it now costs 65 cents for a hair cut and 35 cents for a shave. Saturdays haircuts cost 75 cents.

Mr. and Mrs. F. M. Meaker are spending the month of August with the latter's parents, Mr. and Mrs. A. E. Fuller.

Mr. and Mrs. C. R. Horton attended the annual meeting of the Michigan State Association of Druggists at Bay City this week.

Mrs. J. K. Stephenson, aged 82 years, died at the home of her son, H. C. Stephenson, of South Lyon last week Wednesday night.

Mrs. C. S. McBride and Miss Agnes Ballantyne will leave today for Lucknow, Ont., where they will spend a few weeks with friends.

Former pupils of the Southfield school to the number of 127 recently held a reunion at the home of Mr. and Mrs. Frank Nichols of Farmington.

Mr. and Mrs. Carlton Denton have returned home from a two weeks' outing at their cottage accompanied by Mr. and Mrs. Fred Evans of Detroit.

Miss Dorothy Foreman of Salem went to Detroit this week to enter a hospital where she will undergo an operation for goitre—South Lyon Herald.

R. A. M. NOTES.

Northville Comp. Royal Neighbors will hold an annual picnic at Whitmore Lake on Wednesday, August 11th. Cars will be furnished for those who care to go. Leave Masonic hall at 8:30 o'clock.—Press Cor.

AUCTION SALE!

L. W. LOVEWELL, Auctioneer.

Having decided to leave Northville the undersigned will sell at Public Auction at their residence on Main street, Northville, on

Saturday, August 21st

Commencing at 1:00 p. m. sharp

QUANTITY OF HOUSEHOLD FURNITURE

Consisting of

FURNITURE of all kinds
PICTURES, RUGS
STEINWAY GRAND PIANO
ANTIQUE ARTICLES
DISHES, BOOKS
KITCHEN UTENSILS—

Everything needed to furnish a home

TERMS OF THIS SALE ARE CASH.

Mrs. W. G. Lapham,
Jared S. Lapham,
Proprietors

Women, Save $10 By Dry Cleaning

Save five to ten dollars quickly by dry cleaning everything in the home. You can dry clean, brighten and renew children's coats, suits, caps, woolens, Swiss, lawns, organdie and crêpe dresses, kid gloves, shoes, furs, neckties, draperies, rugs—everything that would be ruined by soap and water.

Place a gallon or more of gasoline in a dish pan or wash boiler, put in the things to be cleaned, then wash them with Solvite soap. Shortly everything comes out looking like new.

Nothing fades, shrinks or wrinkles to dry clean without Solvite soap. This gasoline soap is the secret of all dry cleaning. A package of Solvite soap with directions for home dry cleaning costs but a few cents at your local drug stores.

MEASURING LIFE BY A FRYING PAN

That is a habit with a lot of folks and the idea a popular with them is "Till we eat again".

Some years ago the Welkin rang with that political cry "a full dinner pail". The Hebrew mob in the wilderness let out a yell of that same sort.

Every day food is a gift. The users had a very small part in securing a supply. Food is not made—it is given by the Creator of all life.

It is therefore impossible to rule God out of your food question. If He withheld His hand humanity would hunger and die.

The Hebrew cry is the cry of all—Food—Food—When you get the fixed idea that you are boss of your meal ticket take a second thought and see just how much you really amount to when it comes to getting your food.

C. A. DOLPH BIBLE CLASS

METHODIST SUNDAY SCHOOL

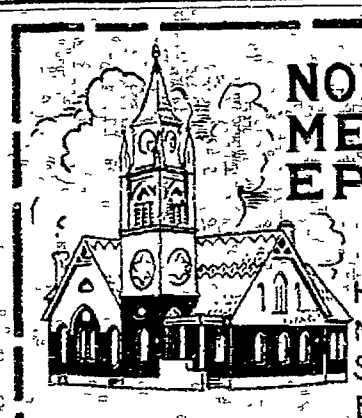

NORTHVILLE METHODIST EPISCOPAL CHURCH

HOURS OF SERVICES
Morning - - - 10:30
Sunday School 12 Noon
Evening - - - 7:30

REV. WM. RICHARDS

First Presbyterian Church

NORTHVILLE, MICHIGAN.

Sunday School at 10:30

THERE IS REAL INSPIRATION AND HELP IN A WELL ATTENDED SUNDAY SCHOOL. WHY NOT GO WITH THE CHILDREN NEXT SUNDAY. THEY WILL APPRECIATE YOUR INTEREST AND YOUR PRESENCE.

THERE IS A CLASS FOR YOU

ALWAYS A WELCOME

FOR YOU HERE.

THE FRIENDLY CHURCH

An Exchange

Next Sunday morning Rev. H. E. Sayles of Plymouth and Rev. A. K. MacRae will exchange pulpits. Mr. Sayles is too well known to need any introduction. Hear him Sunday morning.

The Christian and Missionary Alliance have the use of our church, Sunday afternoons and every evening during the month of August.

BAPTIST CHURCH

A LIVE CHURCH

Why The Lutheran Church Will Appeal To You

BECAUSE it is as broad and as narrow as the Bible

BECAUSE it recognizes the preaching of the WORD as its only business.

BECAUSE it proclaims to man, without fear or favor, the whole counsel of God

BECAUSE it avoids sensationalism and practices plain Gospel preaching.

BECAUSE it leads you to know your sin and your SAVIOUR from sin, JESUS CHRIST.

ST. PAUL'S LUTHERAN CHURCH

"The Church With The Pure Gospel Message."

Buy The Best

BUY FISK TIRES

Time to Re-tire? (Buy Fisk)

When you are planning your motor trips just remember that Fisk Tires and Tubes give more smiles and more miles. We can supply them in all sizes.

Have any Battery trouble or tire trouble? If you do bring them to us—we can solve them quickly and send you on your way happy and satisfied.

JIM'S TIRE SHOP

Opposite Postoffice. F. L. Boyd, Propr.

GOOD ICE

Protects Your Food and Health!!

It's hardly necessary to emphasize the need of every household for a constant supply of pure Ice throughout the summer.

Won't you number yourself among the many who have entrusted us with the duty of keeping their food fresh during the warm months? We can serve you well and economically.

We have an unlimited supply of Pure Ice, because we make our own. Let us serve you.

HOW ABOUT YOUR COAL?

Better have a portion of your Coal Supply at least placed in your bins during the summer. It will be economy and wise management to do so.

ELY COAL & ICE CO.

C. R. Ely, Proprietor

Phone 191. NORTHVILLE.

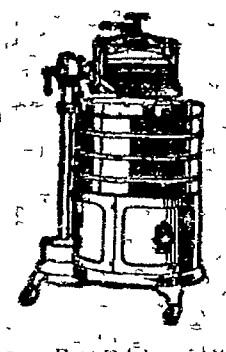

LET US DO YOUR NEXT WASHING

in the

1900

WHIRLPOOL WASHER

WITHOUT COST TO YOU.

Free Trial no obligation—You be the judge

Speed—Washes faster than any other machine without injury to the clothes—a fact we challenge any one to disprove.

Never before has fine car value been built into any washer. It is the natural result of the 1900 Washer Company's 27 years' devotion to quality. Will you be satisfied with less—or will YOUR Washer measure up to this New Washer Era?

Economy Electric Shop

W. T. Jones, Propr.

Phones—Res., 282-J. Shop, 356. Northville.

RECORD LINERS—THE BEST RESULT GETTERS.

WHY NOT TRY A 25c LINER IN THE RECORD?

This Brick Veneer Home

$515 DOWN

Home	$6,000
Lot	1,350
	$7,350

FREE AUTOMOBILE

ROSEDALE GARDENS

All Improvements, Even Gas, Now In

Bring a Lunch and Enjoy a Swim in the LAKE at Property

Out Plymouth Road Beyond Middle Belt Road Watch for Water Tower.

SHELDEN SONS

500 Buhl Building Randolph 5200

OLD REDFORD CEMETERY ABANDONED.

With the removal of the tombstones Wednesday, the work of vacating the old St. Mary's cemetery at Grand River and Division road was completed according to H. G. Wilson, in charge of the work. Four hundred eighty bodies were removed from the burial plot to the new Catholic cemetery on the Eleven Mile road since the operation was started May 26th.—Redford Record.

WASHTENAW COUNTY FAIR NOTES

Displays in the merchant's building on the Washtenaw County Fair grounds for the 1926 exposition, which opens this month will, it is believed, excel in quality and attractiveness any previous combined efforts of Washtenaw county merchants. This building has proven of such benefit to the merchants and business men through putting them in direct personal contact with their customers than particularly two-thirds of the lessors have at this early date renewed their contracts for 1927-28-29-30, although their present lease does not expire until the close of 1926 fair.

High booths are reserved for floral exhibits and displays which promise to eclipse displays of former years in this division.

The second story, too, will be filled with exhibits and excellent displays. Among the latter will be the State Library display which should interest every visitor at the 1926 Washtenaw County Fair.

The new art department, needlework, fruit, vegetable, eggs, bees and honey also will be shown in merchant's building.

NEW YORK MAN HEADS MICHIGAN BELL TELEPHONE CO.

Burch Forakeri, a telephone operating man of more than 30 years' experience and a native of the Middle West, Friday was chosen at a meeting of the board of directors of the Michigan Bell Telephone Co. as president to succeed the late Judge Franz C. Kuhn who died on June 16th. Mr. Forakeri is in Detroit and will assume the duties of president at once.

No changes or additions in the general staff of the Michigan Bell company will follow the selection of Mr. Forakeri, it was announced today at the headquarters of the company in Detroit. Announcement of the election of the new president was made by G. W. Walker, vice-president and general manager.

The Michigan Bell is carrying on a program of construction and other work in Michigan totaling well over $[illegible] this year, and the Bell and statewide utilities expansion plan will continue in accordance with announcement made earlier in the year, Mr. Walker said. "The policy of the company to build ahead now going as in the opinion of our engineers is necessary in the doing of present and future service, it will be adequate in every way. It will remain unchanged," he declared.—Detroit News.

Try Northville first.

RECORD LINERS PAY—TRY ONE

Be A Private Secretary or an Accountant

YOU can prepare for a high-grade office position in a short time under our instructions. Write for Bulletin AA, explaining courses and tuition rates. Opportunities to work for board and room while attending.

"The School that places its graduates in better positions"

DETROIT Business University

411 W. Grand River Avenue DETROIT, MICH

PRIMATE OF MEXICO

Archbishop Jose Mora y del Rio, primate of Mexico, who is leading the forces of the Catholic church in the critical contest with the government over the new religious laws.

M'KINLEY FIRM GAVE CASH TO AID SMITH

Slush Probe Reveals All Illinois Utilities Helped.

Chicago.—Col. Frank L. Smith had the financial backing in the Illinois primaries of all three major groups of public utilities interests, including the Illinois Power and Light company, of which Senator William B. McKinley is nominal chairman of the board.

Former Congressman Ira C. Copley of Aurora, who developed the $50,000,000 Western United Gas and Electric company, contributed $25,000.

Clement Studebaker, who headed the company of promoters who took over the McKinley utilities interests, including the senator as chairman of the board, contributed $20,000.

This makes the total of direct contributions to Colonel Smith's campaign from the utilities to date $203,735.13.

In addition to this Mr. Insull contributed $10,000 to the Crowe-Barrett Cook county ticket, considered as indirect aid to the Smith candidacy, and $10,000 to the Deneen-West group.

Another item of $2,500 got into the record which subsequently may be shown to be part of the Insull fund handled by Attorney Daniel C. Schuyler for anti-Wild Hunt propaganda in Illinois, it was given direct by the Smith fund by Schuyler.

The Schuyler fund also was increased by $1,[illegible] from United States Senator James E. Watts of Illinois, chairman.

The receipt of this account, showing that the total $2,500 from Schuyler is a new item, stands as follows:

For McKinley	$361,651 7[illegible]
For Smith	217,[illegible] 70
For Deneen county ticket	153,298 19
For Crowe county ticket	171,[illegible]00 00
For George E. Brennan	20,[illegible]11 42
Total	$974,014 03

The public-utility contributions to Colonel Smith's fund, assuming that the Schuyler $2,500 is a new item, now stand:

By Samuel Insull direct	$125,000 00
By propaganda financing	33,735 19
By Colonel Copley	25,000 00
By Clement Studebaker	20,000.00
By Daniel Schuyler	2,500 00
By Insull, to Crowe group	10,000 00
Total	$216,235 19

Insull's total contributions, including the Schuyler $2,500, acknowledged to date stand as follows:

To Smith, direct	$125,000 00
Propaganda for Smith	33,735.19
To Crowe-Barrett committee	10,000 00
To Deneen-West committee	10,000 00
To Smith by Schuyler	2,500.00
To George E. Brennan	15,000.00
Total	$196,235.19

Widow Is Arrested in Double Murder Mystery

New Brunswick, N. J.—Mrs. Frances Stevens Hall, widow of Rev. Edward W. Hall, pastor of the Protestant Episcopal church of St. John the Evangelist, who was shot and killed with Mrs. Eleanor Mills on September 14, 1922, was arrested in her home in New Brunswick, charged with the murder, and locked in the Somerset county jail in Somerville.

The arrest was the result of charges made by Arthur S. Reihl, in a petition for annulment of his marriage to Louise Geist. The girl at the time of the murder was employed as a maid in the Hall household.

Mrs. Hall was released in bail of $15,000.

Train Bandits Steal $50,000

Salisbury, Mass.—Train bandits escaped with a pay roll of about $50,000 which they snatched from the baggagemaster of a Boston & Maine branch-line train.

Bond for Flyers

Sunbury, Pa.—The perils of progress. Mayor Drumheller announces any airplane flying over this city in the future for advertising or passenger transportation must first post an indemnity bond of $10,000.

Farm Prices 14 Points Off

Washington.—Farm prices are now 14 points below July, 1925, declining four points during the last month, according to the price index of the Department of Agriculture.

"E-A-T-S" To Your Order

We are ready at all times to serve you with Groceries and the makings of your daily meals.

Whether you want to bake or cook, we have the ingredients necessary for good results.

Then, also, we have in stock articles suitable for light eating that will not impair your digestive system during the hot weather.

Our prices are always on the "live and let live" basis.

Come in and see for yourself.

Phone 113.

E. H. PARTRIDGE

Let Us Serve You

We are always in the market for Live Stock—Cattle, Hogs and Sheep—and we shall be glad to call upon you at any time you have something to sell. Just phone us and we will call promptly.

For these products of the farm we will pay the highest market prices at all times during all seasons.

Just phone at our expense. Call 7142 F-2, Northville Exchange.

Chas. E. Holmes

NOVI, MICHIGAN.

Your Plumbing Needs

Let Us Supply Them.

If anything should happen to your plumbing, call us. We will serve you quickly satisfactorily.

Let us figure on your Heating Plant.

Now is a good time to have your Furnace or Heating plant put in good condition for next winter.

We specialize in Heating and Plumbing of all kinds.

R. G. LANG

Phone 12-M. NORTHVILLE, MICH.

Insurance Of All Kinds—

I am prepared to write Insurance of all kinds—Life, Accident, Fire, Automobile, Tornado, Plate Glass, etc.

Give me a call when you need Insurance. You will find my rates are reasonable and my service prompt.

E. A. KEENEY

Northville, Mich.

To The Public!

When you are Looking for

Structural Steel, Ornamental Iron, Miscellaneous Iron

Get in Touch with our

Eastlawn Plant at Plymouth.

General Machine & Iron Works

Phone, Glendale, 6032 or Plymouth, 59

PROFESSIONAL CARDS.

W. BRAMICK, M. D., Ph. D. PRACtice, limited to internal medicine Office hours, 3-5, 7-9 p. m., except Mondays. For house calls, please call before 9 a. m. 410 Main St. Phone 24-12-c

DR. R. E. ATCHISON, PHYSICIAN and Surgeon. Phone 324. Office hours—10 to 11:30 a. m.; 2:30 to 4 and 7:00 to 8:00 p. m. Office and residence, 48 Dunlap Street, Corner Linden. 1-tf

DR. A. A. HOLCOMB, PHYSICIAN and Surgeon, Henry Office; Northville, Mich. Hours, 2 to 4 p. m. 7 to 8 p. m. Phone 304 13-tf

DR. H. T. SPARLING, PHYSICIAN and Surgeon. Do a general Sparling, Women and Children. Office hours, 11-12; 2-4; 7-8. Sundays by appointment. X-Ray work. Phone 33. Office, East Main Street. 3-tfc

DR. T. H. TURNER, HOMEOPATHIC Physician and Surgeon. Office on South Center Street, two doors from Post's Office. Office hours 2:00 to 4:00 and 7:00 to 8:00 p. m. Trained nurse in attendance. Telephone 55.

DR. L. W. SNOW, PHYSICIAN AND Surgeon. Office at residence West Main Street. Office hours 11-12 Fridays, by appointment only. Special attention to Eye, Ear, Nose and Throat. Phone 162.

DR. LAVINA A. KETCHUM, OSTEOpathic Physician. Office in Lovewell Barnes Building. Office hours 9 to 11 a. m. 2 to 5 p. m. Office Phone 61. Res. Phone 218-W.

DR. R. ALEXANDER, DENTIST. Office, Lapham Bank Building—Room 1. Office Hours 9:00 to 12 1:30 to 5:00. Complete X-Ray equipment.

H. H. BURKHART, D. D. S. Office in Henry residence, East Main Street. Hours by appointment. Phone 38-J.

S. H. TODD, D. D. S. OFFICE HOURS 10 to 5:00. Evenings by appointment. Phone 33. Office in Lovewell Block, Main St., Northville, Mich.

DR. EARL E. JENKINS, OSTEOpathic Physician. Office in Lapham Theatre Bldg. Office hours 10 to 12 a. m. 1 to 5 p. m. Plymouth, Michigan.

WM. S. MONROE, LICENSED AUCTIONEER. Office over Northville Dairy. Phone 3010.

E. J. COCHRAN, ATTORNEY AND Counselor at Law. Office in Rogers Block, Series Road Building.

SMITH, MOSS & MUTSCHLER ARCHITECTS. The Paige Building, in effect NORTHVILLE. Outer Phone 152

FORESTERS OF AMERICA. Meets every August Tuesday evening. Walter Safford, C. R. Oscar Dunlap, R. S.

UNION CHAPTER, R. A. M. Regular convocation on Second Tuesday night, August 10th. C. A. Dolph, H. P. O. D. Lacey, Secy.

NORTHVILLE LODGE, F. & A. M. Regular meeting, Monday, Aug. 9th. R. L. Hay, W. M. Frank Hedee, Secretary.

MYSTIC LODGE, NO. 100, K. of P. Tuesday, August 10th. Rank of Esquire. F. E. VanAtta, K. of R. & S. W. H. Safford, C. C.

WELLINGTON ROBERTS, C. E. Surveying and General Civil Engineering. Phone 208. NORTHVILLE, MICH.

TRUFANT HAIR SHOP. Phone 71. FOR APPOINTMENT. NORTHVILLE, - MICHIGAN.

Maybelle Beauty Shoppe. Northville's Most Exclusive Parlors. Expert Barber, Marcelling a Specialty. All the Practical Branches Taught. MR. and MRS. G. W. HILLS. Phone 242. 15 West Main St., NORTHVILLE.

BOYD BEAUTY SHOPPE—Marcelling, Shampooing, etc., etc. Shoppe Phone 416 House Phone 76-W. Mrs. Mildred Boyd, Propr. 52-tfc.

MONUMENTS. NO AGENTS. Direct from Manufacturer to U. MILFORD GRANITE CO. MILFORD, MICHIGAN.

HENRY SCHNUTE. PIANO TUNER AND REPAIRER. Tone and Action Regulating. NORTHVILLE.

NEW BUICKS HAVE ADDED FEATURES.

Buick engineers announced that the old horseshoe shaped oil bath in the 1927 Buick would be done away with. This year's Buick has an oil cleaner through which the lubricant passes before it enters the engine and oil [illegible] reduce the efficiency of the lubricant. The oil cleaner is a chamber [illegible] the crankcase [illegible] the engine. The oil cleaner [illegible] to be changed every three months. [illegible] hundred miles [illegible] with a [illegible] commercial [illegible] sacks [illegible] the crankcase [illegible] the engine [illegible] the oil [illegible] works on the [illegible] opening [illegible] the [illegible] has no [illegible] as there [illegible] the crankcase [illegible] "low of the [illegible] The street is [illegible] change so that [illegible] beneficial. [illegible] also [illegible] from [illegible] and [illegible] commissioner of agriculture in a talk on [illegible] John A. Doyle, secretary of the Michigan Realtors Association delivered the main address of the afternoon and [illegible] for the greatness of the [illegible] and for wonderful future.

Pageants of information on the National Dairy Show, to be held in Detroit in October, and the Michigan State Fair to be held Labor Day week were given by Prof. O. E. Reed, O. M. S. C., and Mr. Watkins.

WALLED LAKE WARBLES.

The home of Mr. and Mrs. Kirby Long was the scene of a very enjoyable reunion of members of the Taylor family last Saturday, when about 50 members of the family met to renew acquaintances and to enjoy a bountiful dinner.

The W. C. T. U. societies of Novi and Walled Lake held a joint picnic on the lawn at the home of Mr. and Mrs. Frank Rice in Novi Wednesday. A box lunch was served at six and an interesting program was given in the evening.

NORTHVILLE Twenty-Five Years Ago

Items taken from The Record files of 1900, for the week corresponding to this week.

Miss Zoe Little is visiting friends in Adrian.

L. A. Babbitt left yesterday for Denver for a fortnight's visit.

Miss Pearl Little returned the first of this week from a three weeks' visit at Rose Center.

Frank C. Harmon of Saginaw was an over Sunday visitor at the home of his uncle, A. C. Harmon. He is now in the employ of the Pere Marquette R. R.

Glenn Richardson of the U. S. N. who has been in the Government hospital at Norfolk, Va., for many weeks suffering from fever and sciatic rheumatism is now reported convalescent.

Mrs. C. M. Joslin and daughter Louise left Wednesday morning for a few weeks among relatives in the state of New York. They will visit the Buffalo exposition before their return.

A golf club is one of Northville's new institutions, one having just been organized with fifteen members, electing E. A. Merritt general manager. The membership promises to reach twenty-five in the near future.

The Northville "Klondyke" party—West, Perrin, Thornton Christensen, et al—finally got started last night for their trip to the far northwest. W. J. Canning went in place of George Thueson, who found it impossible to get away from his business.

Permelia the seven year-old daughter of A. H. Kohler, was so severly injured a few days ago by a fall down the stairs in her home that paralysis of the entire body from the waist downward ensued. Dr. Blanchard who was immediately summoned is hopeful of her ultimate recovery.

WEST NOVI NEWS.

Joe Trotter, who lives in the house formerly occupied by Fred Wyt, has opened up a barber shop in the Wixom Hotel.

Mrs. F. F. Pearsall and Mrs. Pettevs and Doris left [illegible] for a week's boating in northern Michigan.

Above 50 ladies attended the miscellaneous shower in honor of the [illegible] and Frances Holden, [illegible] Rocker, Farmington and Stephens, at the home of the latter last Friday. They [illegible] beautiful and useful [illegible] The date of the wedding of the [illegible] is announced for August [illegible] Miss Frances [illegible] in West Novi school [illegible]

NEW PAIGE MODELS QUICKLY WIN FAVOR.

The Paige models of the mid-season showing—the new models have [illegible] a popularity that one of them, the 115 inch wheelbase Brougham, leads the entire line of the factory's production, according to reports received from the Paige Detroit factory by Claude Hinchman, [illegible] Detroit. The other new model, the cabriolet—although the highest priced car made by Paige, is ahead of some of the more conventional models in sales volume.

"Paige got a flying start this year with new models," remarked Mr. Hinchman "having presented these cars some time before the usual season for new car announcements." Both the brougham and the cabriolet, although appealing to widely different tastes and purses, scored immediate success.

WOMEN NOW HAVE NEW HOME AT STATE FAIR.

Women visitors at the Michigan State Fair, September 5 to 11 this year are to be "at home," in a new headquarters building of their own.

The old administration building is being completely renovated and remodeled for its new use as the center of all women's activities during the fair. The broad porches of the building are once more to serve the hospitable purpose for which they won fame at St. Louis more than 20 years ago.

The entire first floor will be used for lounging and reception rooms, while competitive exhibits in all the many household classes will be housed on the second floor.

Tempting baked goods, from the ovens of the state's best home cooks, will be entered here for prizes.

TIGERS AT HOME IN DETROIT.

The Detroit Tigers will play at home in Detroit the coming season, as follows:

August 2, 5, 6 with Washington.
August 7, 8, 9, 10 with Washington.
August 16 with Chicago.
August 30, 31, Sept. 1 with Chicago.
September 2 with St. Louis.
September 8, 9, 10 with Cleveland.
Sept. 11, 12, 13 with New York.
Sept. 15, 16, 17, 18, 19 with Wash.
Sept. 25, 26 with Boston.
Sept. 20, 21, 22 with Philadelphia.

Trade at home.

RECORD LINERS PAY—TRY ONE.

PENNIMAN-ALLEN THEATER

NORTHVILLE MICHIGAN

Saturday, August 7

Milton Sills, in

"THE UNGUARDED HOUR"

Comedy—"Here Comes Charlie." Aesop's Fables.

Sunday--Monday, August 8-9

Bebe Daniels, in

"THE PALM BEACH GIRL"

Comedy—"Dog Shy." News Reel

Thursday, August 12

"J-O-A-N-N-A"

Comedy—"Who's My Wife?" News Reel

Saturday, August 14

Richard Barthelmess, in

"RANSOM'S FOLLY"

Comedy—"Bear Cats." Aesop's Fables.

There's No Place Like—

A Home Of Your Own

Big or small, ornate or simple, proud or humble, no matter, there is a feeling of satisfaction and security in owning your home that nothing else can equal.

The pride of ownership, the knowledge of being a member of the community and the assurance of a safe and sound investment, all these are the fruits of home ownership. The home should be the basis of your personal fortune—the foundation for your success.

Call and tell us your needs and we shall be glad to supply them.

We have plans that may suggest just the kind of a house you desire to build.

Phone 30

Northville Lumber & Coal Yard

W. R. SEYFANG, Manager.

Northville Fair Dates

Sept. 21, 22, 23, 24, 25

Plan Your Exhibits Now Liberal Cash Prizes

Our Specials Each Week are Real Money Savers
You should take advantage of them.

Specials!

for

Week - Aug. 9

Tall Cans Pink Salmon 18c
(Fine Grade).
2 Bxs Tiger Gloss Starch - 15c
Kirk's Hard Water
Castile Soap - 2 for 15c
L & W Fig Bars - 16c
Bread - - - 10c

Our 50c Coffee is equal to any 55c or 60c Coffee sold in town. Try a Pound.

Phone 167. We Deliver.

W. H. ELLIOTT & SON
NORTHVILLE, MICHIGAN.

P. S.—Wait for the Hale Peaches for canning. We will have them. Order Now.

FACTORY TO YOU
MONEY SAVING SALE

Sale Lasts The Entire Month of August

We Are Growing!

The August Factory-to-You Sale and the 18,000 Rexall stores, which reach from coast to coast and across the Atlantic better prepared than ever before to serve the steadily growing army of buyers who insist on quality goods and who appreciate money-saving values.

Just a Sample of the Bargains Offered

Klenzo Dental Creme

The daily use of Klenzo will keep your Teeth White and Sparkling—your Gums healthy and your breath sweet and clean.

Regular Price 25c
Factory-to-You Sale Price 19c

Hallcroft Pound Paper and Envelopes

An economical and practical way to purchase stationery 72 sheets and 50 envelopes of high-grade paper. An opportunity to obtain a good supply of quality paper at a saving.

Regular Price for both $1.00
Factory-to-You Sale Price 79c

To give you the opportunity to know, at rock bottom prices, some of the merchandise which these factories produce and distribute exclusively through Rexall Stores, we are going to run, the entire month of August, a big Factory-to-You Sale.

There will be more than 100 genuine bargains on standard, guaranteed goods which we sell in our store every day at regular prices. It is a real opportunity for you to secure unusual values on items used regularly in every home, and to learn, if you have not already, the practical application of our Rexall creed—"You Save with Safety at Your Rexall Drug Store."

C. R. HORTON
The Rexall Store

For Sale!

House and Lot on Rogers Street, just South of Main. Will sell for $4,500. Shows good profit at present rent. Excellent location for first-class home if anyone cared to build.

M. N. JOHNSON
Real Estate
Phone 241. NORTHVILLE.

LOCAL.

Thomas McCardle was at Grand Rapids, Sunday on business.

Mr and Mrs Leo Lawrence were guests of Owosso relatives Sunday

The Foresters will meet to-night and the first and second degrees will be conferred.

Floyd Wilson and family of Plymouth, visited Mr and Mrs Thomas McCardle Monday.

Rev W H Kerr, an evangelist of national repute, died Friday night at his home in Alden

Mrs Geo Pickell has been a recent guest of her son, Milton Hall, and wife, at St Ignace.

Jonathan Robert LaRue of Ypsilanti are spending the week with their grand parents Mr and Mrs M R Seeley.

Mr and Mrs C S Filkins and Miss June Filkins are enjoying an auto trip to points in Northern Michigan for a week.

Mr and Mrs. Harold Johnson and daughter and Mr and Mrs Henry Stillwell of Novi are spending a few days at Strang's Lake.

The marriage license of Earl Montgomery of Northville and Miss Marilua Livingston of Detroit, was noted in Monday's issue of a Detroit paper

Mr. and Mrs. Frank Strong of Lyon, Ionia county, are spending the week at the home of Mr. and Mrs. Archie Morris. Mrs Strong and Mrs Morris are sisters.

Work of remodeling the front of the store occupied by the Northville Drug Company was started Tuesday morning. J R. Crawson, owner of the building, is in charge of the work.

A. H. Withey of Sparta, who has been visiting at the G E Richardson home for a few weeks expects to leave today for Boston to spend a month or so with his son, C A Withey, and family.

The funeral of Ben Bennett of Plymouth was held Wednesday afternoon and a number of the members of Northville Commandery, K. T., acted as escort as the remains were taken to Riverside cemetery for burial

Mrs Leo Lawrence and daughter, Jane, motored over to Douglas Tuesday to visit Mr Lawrence's mother, Master Sam Lawrence who had been there for a few weeks returned home and Jane, remained for a few weeks outing.

Fred P. Stamp of Wheeling, W. Va., arrived in Northville Thursday morning and in the afternoon in company with his friend and former comrade, Conrad B Langheld he left for Glen Lake where they will spend a couple of weeks.

Henry Ford was 63 years old last Friday and on that day the Ford Motor Company turned out the fourteenth million Ford car. The first model T was turned out October 1st, 1908. Mr. Ford spent the anniversary day quietly at his home.

A fine job of cleaning and repairing is being done at the high school bldg. The walls are being repaired, washed and painted, and repairs are being made where needed all over both buildings. Everything will be in good condition again when school opens.

Mr and Mrs R G Adams and Mr and Mrs Frank Bradley of Farmington Mr and Mrs M R Seeley of Northville and Mr and Mrs Charles Hogsher of Pontiac, members of the Four Towns Club, were entertained Sunday at dinner by Mr and Mrs George Jenks at their home on Grand River avenue.—Redford Record.

W. H. Gordon, Northville's new superintendent of schools, was in the village Monday and Tuesday looking matters over and making plans for the opening of school in September. He is a very agreeable gentleman to meet and we believe he will fit in place in Northville. Besides being engaged in school work he has had wide experience as secretary of boards of commerce.

Howard Stark, who has been manager of the local A. & P. store, received notice last week that he had been promoted to the position of assistant manager of the company's stores at Flint, and he expects to enter upon his new duties this week. His many Northville friends will be glad to learn of this advancement, although they will regret that he is to leave this village.

Northville friends will regret to learn that Mrs W. G. Lapham and son Jared S Lapham have decided to move from Northville. They plan to spend the winter in Florida and perhaps next spring may return to Michigan for the summer. In view of their decision to make this change they have decided to sell their household goods at public auction and Saturday August 21st, has been chosen as the date for the sale. The Lapham homestead has recently been purchased by the village and will be taken over as soon as the premises can be vacated. It is hoped and believed that this change will prove beneficial to the health of both Mrs. Lapham and Mr. Lapham and it is the sincere wish of many friends here that they may be speedily restored to health and may decide to return to Northville or to some nearby section to make their future home.

Mr and Mrs Harold Davies moved to Plymouth last Saturday.

Mr. and Mrs E. H Ryder of East Lansing are guests of Mrs C. H. Coldren.

Mr. and Mrs E. E Brown and Avis are in Otsego attending home-coming celebration.

Mr. and Mrs Albert Griffin spent Sunday with James Clark and Miss Blanche Clark.

Kenneth Edwards is spending several days visiting relatives in Grand Rapids.

Miss Irene Richard of Ann Arbor spent the week-end at the Baptist parsonage.

The Plymouth Monumental Company is placing some handsome monuments in Rural Hill cemetery.

H B Ladd and F E Hills attended a trap shooting tournament at Birmingham the first of the week.

Rev and Mrs A A McRae are spending most of the week at the Belle O'Donnell cottage on Long Lake

Mr. and Mrs Ed McAlvey and children of Farwell were week-end visitors of James Clark and Miss Blanche Clark.

The Northville Rotary Club has recently placed some very attractive welcome signs on the highways leading into Northville.

Miss Mary Meldum of Glasgow, Scotland, and her brother, William and family of Detroit, spent Sunday at the Baptist parsonage.

The stone work on the new building for the Northville State Savings Bank was completed last week. Plasterers are now working on the inside walls.

Rev and Mrs. O. G. L. Riess and children are spending the week with relatives in the vicinity of Bay City. He will preach at Sebewing on Sunday.

Cecil Fry has his left arm in a sling having had the misfortune to dislocate his collar bone while working in the Dodson Lumber Company's yard.

Mrs Fred Foreman is spending the week with her daughter, Mrs Albert Prews in Plymouth, at whose home a little baby girl, Irene Marie arrived July 28th.

Joseph Blake is visiting relatives and friends in Detroit. He is suffering with one of Job's comforters on his upper lip, a most inconvenient place for such an affliction.

Mr. and Mrs A P McNiece leave on Monday for a visit in Michigan with Mr. and Mrs F P Simmons and Mr. and Mrs. T G Richardson, at Northville, Clermont Press, Fla.

Fire was discovered in the roof of the plant of the Bell Furnace & Manufacturing Co. one night last week but fortunately the pumping system was in good working order and the fire was soon extinguished.

Mr. and Mrs Bert Tait will soon leave for an extended trip to the west. They will visit Mrs Tait's mother and sister at Albuquerque, N. M., and will then proceed on their way to California where they will visit relatives and friends.

Michigan was favored by a most welcome rain on Sunday, the downpour continuing nearly all day and was general in this section. The rain was greatly needed and came down so gently that all sent into the dry earth.

Mr and Mrs. C A McCullough were in Battle Creek Tuesday and Wednesday going over to attend the marriage of Miss Isabelle Darlington, daughter of Mr and Mrs. John Darlington former residents of this village who moved to Battle Creek about twenty years ago.

A number of Northville people who had been former employes of the Daisy Company of Plymouth attended the picnic at the Plymouth tourist camp last Saturday. The Northville band furnished music during the afternoon and the gathering was a most enjoyable one.

BACK AGAIN, AUG. 15

After our vacation we will be pleased to serve you again in High Grade Photography.

Studio will be closed from August 1st to 15th. In the meantime think Photographs

The L. L. BALL STUDIO
Main Street
Phone 399. NORTHVILLE, MICH.

For Sale!

A BUICK 1926 MASTER SEDAN

Very low mileage. Will give new car guarantee. You will save 20% on this.

Phone, Redford, 730—ask for Paul.

GRAND RIVER BUICK CO.
Redford, Mich.

Personal Service

We pride ourselves upon giving personal service — service that takes into consideration the peculiar problems of each person who comes to us.

But while keeping in mind the needs of the individual we have not sacrificed business efficiency or service to the community as a whole.

We invite you to do your banking at a place where you will get superior service in every respect.

LAPHAM STATE SAVINGS BANK
Northville, Michigan.

Member Federal Reserve System.

20 Per Cent Off On All Coats!

Hats for Matrons and Misses
Felts and Velvets $5.00

Washable Radium Silk
Dresses $5.00

We have another shipment of
Silk Hose; two pair for ... $1.00
(Assorted colors, sizes up to 10½)

Try a Suit of "Lady Sealpax"
Athletic Underwear for Women.

Children's Dresses, ... $1.25 to $3.50
(Size 2 to 16½)
An exceptionally nice assortment.

Quality Groceries.

B. FREYDL
NORTHVILLE, MICHIGAN.

When Picking a Tie

Be sure that you withhold final choice until you have seen the very attractive patterns and colors we have ready for your selection.

Straw Hats, Caps, Summer Underwear and Furnishings.

Order Your Fall Suit Now.

KILGOUR'S
Cleaning — Pressing — Repairing

COMING ATTRACTIONS.

On Saturday night Milton Sills will be seen in "The Unguarded Hour" to be followed with the comedy Here Comes Charlie."

Sunday and Monday Bebe Daniels will be seen in "The Palm Beach Girl," a real thriller.

"Joanna" will be the attraction for Thursday night and the comedy will be "Who's My Wife" You will enjoy these.

Saturday night of next week Richard Barthelmess will present Ranson's Folly"

There is no more delightful place than this theatre to spend an evening Its always cool and comfortable there, the music is good and the pictures are always entertaining

MARKET GROWERS TO HOLD PICNIC.

The annual picnic of the Detroit Market Growers' Association will be held at Put-in-Bay on August 17th There are many members of the organization in this part of the country who are planning to be in attendance. A full program of sports and other amusements is being arranged by those in charge of the event.

Try Northville first.

for Economical Transportation

CHEVROLET

New Smoothness—New Features—New Colors....

Chevrolet again electrifies the world by increasing Chevrolet Values!

Now in the greatest year in Chevrolet history—building cars in tremendous volume to meet an ever-increasing worldwide demand—Chevrolet continues its successful policy of increasing Chevrolet values!

Now Chevrolet adds to the performance, beauty and completeness of equipment that have been winning the world to Chevrolet—

—by developing the smoothest Chevrolet in Chevrolet history, by enhancing its smart appearance and by adding features which increase the economy and satisfaction of Chevrolet purchase and ownership!

A triumph of engineering science, today's Chevrolet is the only low-priced car ever to offer every *quality* of smooth car performance.

Forty to fifty miles an hour as long as you like without the slightest sense of forcing or fatigue! Remarkable smoothness at every speed!

Acceleration that is a delight in traffic! Power that conquers hills—

—such are the almost revolutionary qualities attained by a superior method of mounting the motor on the chassis and by a new camshaft with scientifically determined quieting curves.

Come in! Arrange for a demonstration. Admire the brilliant beauty of the new and striking Duco colors on every model! Mark the greater convenience of the centralized throttle and spark control! Note that all enclosed models with their bodies by Fisher now carry an approved stop light as standard equipment and have a front door pocket.

Then take the wheel—and you will quickly learn that today's Chevrolet with its new smoothness, new features and new colors, is a car that only Chevrolet could build—a value that only Chevrolet could offer.

—at these Low Prices!

Touring or Roadster	$510
Coach or Coupe	$645
Four Door Sedan	$735
Landau	$765
1½-Ton Truck Chassis Only	$375
1 Ton Truck Chassis Only	$495

All prices f. o. b. Flint, Mich.

E. J. ALLISON, 331 Main Street, Plymouth, Mich.

QUALITY AT LOW COST

for Economical Transportation

CHEVROLET

Another Chevrolet Achievement

$55 Reduction on 1-Ton Truck

New Low Prices

1-Ton Truck reduced to $495

½-Ton Truck reduced to $375

(Chassis only) f o b. Flint, Michigan

Chevrolet trucks have won worldwide acceptance on the basis of low first cost, low operating cost and slow depreciation. This spectacularly growing popularity has made necessary a greatly increased production—the economies of which are now being passed on to Chevrolet truck buyers in the form of a drastic price reduction.

E. J. ALLISON, 331 Main Street, Plymouth, Mich.

World's Lowest Priced Gear-shift Trucks

150 LOST IN STORM; 8-MILLION DAMAGE

Two Hundred Vessels Are Missing After Gale Hits Bahama Islands.

San Juan, Porto Rico.—Towns and villages of Porto Rico are still cut off from communication with the capital, but, according to Secretary of Agriculture Chardon, more than 100 persons were killed and about 400 injured in the recent hurricane Thousands are homeless and the total damage is estimated at $8,000,000.

Tokyo, Japan.—The toll of dead and missing in the floods which have ravaged Niigata prefecture, on the west coast of the main island of Japan was placed at 400 and the damage to property at 100,000,000 yen, ($50,000,000), as numerous corps of relief workers entered the stricken district.

Nassau, New Providence Island, Bahamas.—Ravaged by wind and wave with more than 150 persons missing, the Bahama islands were virtually isolated from communication with the outside world while anxious residents took further count of the toll of destruction from the worst hurricane in the recorded history of the islands.

The majority of those missing are believed to have been drowned with the sponge fishing fleet which set sail a few days before the West Indian hurricane struck the islands. Several weeks must elapse before the official toll of death and shipping and property damage is known. While conservative estimates place the damage at $8,000,000, reports have not been received from several islands of the group and communication with them may not be established for days.

Nassau, the beautiful capital of the Bahamas group, with a population of more than 12,000, presented a picture of desolation. Debris from uprooted trees, wrecked houses and splintered boats dashed up by the waves cluttered the stately driveways of the ancient city, where virtually all business has been suspended. Abandoning efforts to repair her ruin, Nassau sent first to search for missing fleets and to ascertain the conditions of other islands under her administration. The outer islands of the group are known to have suffered most, but inside the fan fringe of islands and banks and toward the coast of Florida the chief damage was at Nassau and the Isle of Andros 40 miles from Miami.

Only three fishing sloops were left in Nassau harbor from a dozen which were moored there Between 150 and 200 sponge fishermen are missing in the sponge fleet. Harbor officials estimate that at least 75 vessels were destroyed at Nassau and other islands, not counting the sponge boats, some of which possibly found shelter on isolated banks or near uninhabited islands.

Nassau had ample warning of the advance of the hurricane. The tropical radio station near Miami radioed weather reports when brisk winds and a rapidly falling barometer indicated the approach of a storm. The wind steadily increased in velocity and becoming a gale, lashed the island, tearing houses from their foundations and uprooting trees. Wires were blown down and the public utility plants damaged to such an extent that the city was plunged into darkness. The government record showed the wind reached its velocity peak at 130 miles an hour.

Churning the harbor into a seething mass of waves, the hurricane piled waves high over the wharves into Bay street, a block into the city. Soon a gale swept down from the northwest, meeting the onrush from the Caribbean, and ships were lifted high from their moorings and sent on to the wharves. Several were blown to sea.

In Florida the greatest damage seems to have been done in Palm Beach and West Palm Beach with the total running to above $1,000,000.

WASHINGTON BRIEFS

According to figures made public by the Department of Commerce, finished manufactured products continued to lead the exports of the United States during June.

A small army of workers has been busy both inside and outside the White House effecting the repairs and improvements authorized by congress at its last session.

The shipping board has rescinded a regulation prohibiting privately owned American ships from furnishing free transportation to the clergy. The prohibition, however, still applies to government-owned vessels.

Profits received by real estate dealers from the sale of land are subject to income tax, according to a ruling made by A. W. Gregg, counsel of the internal revenue bureau.

Freed in Shame Suicide Case

Tia Juana, Mex.—Zenaido Llanos, former police chief, and three others charged with offenses against Clyde and Audrey Peteet, American girls, here last February, were acquitted by a jury in the court of first instance here.

For Protective Sugar Tariff

Honolulu, T. H.—The territorial Democratic convention here adopted a platform favoring a protective tariff on sugar.

Novi News.

Miss Isabel Covey of Detroit visited her aunt Mrs T. Shimm and family, last of the week.

Mrs. Lonnie Munro, who has been at the hospital in Northville for the past three weeks, will be able to return home in another week or so.

Mrs. Ed Murphy of the Novi Hotel was called to Detroit Sunday by the death of her husband, who fell from a car Saturday, the injury causing concussion of the brain. Funeral Tuesday

Detroit people are not afraid of the rain. This was proven Sunday evening when about twenty-five or more came out and took charge of the services at the Baptist church These young people have been going out during the summer on Sunday evenings from the First Baptist church and holding services in the different churches in nearby places and trying to do good. The sermon Sunday evening by one of the members, a young man who is studying for the ministry was well worth hearing. The subject "Dependability" was well brought out and much enjoyed by all who heard it.

A meeting will be held in the town hall at Novi on Friday evening, August 13th. This will be a political gathering with speakers representing Governor Groesbeck and Mayor Fred Green. Several musical numbers will be given by parties from Detroit. Mr. Herendeen of the Novi Board of Commerce, will give an address. Two important announcements will be made at this meeting regarding the campaign. Rev. Thompson of the Baptist church will open and close the meeting with prayer. Every elector is urged to be present and hear both sides of the story.

On Thursday of last week occured a very pleasant gathering at the west Farmington school house and grounds when the Horticultural society and friends met for their regular meeting Don Burton was in charge and several discussions were enjoyed. Mr Pickford one of the agents looking after fruit conditions reported a large percentage of scab among the apple orchards in the state, as well as moth, etc. One feature he mentioned being the large amount of scab and other fruit pests in some orchards while in others only a few spots distant none were in evidence At noon two large tables were spread under the beautiful shade trees and laden with a splendid pot luck dinner to which all did justice not omitting the large quantity of Ice Cream which was so generously served. As soon as the company had "cabled" a number of cars loaded up and drove on a tour of inspection to the farms, Burton and Halsted orchards returning to the school grounds for more ice cream. The time of the ladies remained there for an afternoon visit. The people of that district surely know how to do things and do to be commended for the splendid spirit of progress. The school house and playground are certainly all that could be desired for the children, and of which any school district or neighborhood might well be proud even Novi.

Mrs Marlow received word Sunday that her brother 17 years old was killed and her parents and a sister injured when a large Buick car hit them throwing them into the ditch near Lansing where they were on their way here to visit the family of Mr and Mrs Marlow who are the proud parents of a boy who came to them July 21th.

Mr. and Mrs Geo Salow and son Mr. Archie Xeer and L Woodruff motored to Kingston Monday to see Mrs. Clare Woodruff who was badly burned last Saturday when at the home of her aunt She had only gone in the house for a few moments, living close by. Mrs Legg was preparing to get supper and when lighting the fire she poured kerosene on and it caused an explosion, the flames catching into the clothing of both Mrs Legg and Mrs. Woodruff the latter running outdoors was met by one of the neighbors who heard the explosion and he quickly wrapped her in a blanket smothering the flames and she was immediately rushed to the Cass City hospital where she is doing nicely and will not physic anyway, be scarred very badly. Mrs. Begg ran around the house and before any one could get to her was so badly burned that she died a few hours later. She was taken to Marlette but no doctor could be found there to give her relief from her sufferings Her funeral was held Monday at her home in Kingston. All business places were closed during the services

Reason for Cold Weather

The naval observatory says while it is true that in the northern hemisphere the maximum difference between the heat lost at night and that gained by day occurs about December 21, it is also true that there is more lost at night than gained by day for some time after that. In other words one might say that the northern hemisphere cools off most rapidly about December 21, but still continues to cool after that time, though more slowly.

Try Northville first.

THE DANGEROUS FLY

KILL HIM QUICK FLOCKS AT A TIME WITH CENOL FLY DESTROYER

It's easy to keep your house free from flies with CENOL FLY DESTROYER. Just spray it around. The flies fall dead. Safe and easy to use. Quick and thorough. For a healthier, more comfortable home, free from flies, use Cenol Fly Destroyer.

For Sale by Northville Drug Company Cenol Agency

DETROIT UNITED LINES

NORTHVILLE TIME TABLE
Eastern Standard Time
(Effective February 1, 1926)

Northville to Farmington and Detroit
Also Orchard Lake and Pontiac

Cars leave Northville for Farmington and Detroit at *6:38 a. m.

Cars leave Detroit for Northville at 4:50 p. m

Cars leave Northville for Farmington and Redford at 8:30 a. m. and every two hours to 4:30 p. m. and 7:00 p. m.

Cars leave Redford for Northville at 6:00 a. m. 8:00 a. m. and every two hours until 4:00 p. m. and at *6:05 p. m.

Northville to Plymouth, Wayne, and Detroit

For Wayne at *6:05 a. m., 7:00 a. m, and every two hours to 5:00 p. m.

Leave Wayne for Northville at 6:00 a. m., daily except Sundays and holidays; 8:00 a. m., and every two hours to 6:00 p. m.

*Daily, except Sundays and holidays.

LEAVE IT TO US

IF IT'S PLUMBING

For a satisfactory solution of your Plumbing and Heating problems confer with us We have served your neighbors well and can please you. Speedy, conscientious service goes with every job whether big or small.

Get our estimates before you let that next job

Let Us Do Your Plumbing.

Jewell, Blatch & McGardle

Plumbers, Northville and Plymouth.

It's A Good Time Now

To have your furnace gone over and put in condition for next season. We shall be glad to do this for you and you will find our charges reasonable.

How are your eavetroughs? Do you need new troughs on the house or other buildings? If you do, let us do the job.

Estimates on troughing furnished Tinwork of all kinds promptly done

Orders left with Mr. Ware will receive prompt attention.

Phone 120

A. M. Whitehead

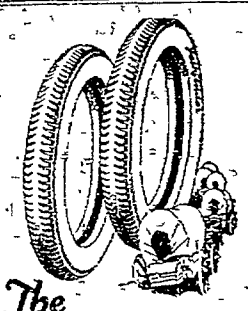

The Pathfinder

TIRES GALORE

We have Goodyear tires for everybody, every car and every purpose.

You make a mistake if you deny yourself the best.

And the beauty of it is—they cost no more than you are asked to pay for the general run of tires.

L. D. STAGE, Sr.

Dodge Service NORTHVILLE

Walled Lake Warbles.

The spreading of a grass fire destroyed the house and barn on the John Richardson farm Saturday afternoon

Where Greatest Danger Lies

Fools and sensible men are equally innocuous. It is in the half fools and the half wise that the great danger lies.—Goethe.

It's Not All Over!

Hot today; cold in a few months. Coal prices are lower now and the quality is high. Fill your coal bin during the summer—that's better all around. Phone us for summer delivery coal prices.

If you want Lumber and Building Materials let us supply you. No job too large or too small.

NOVI ELEVATOR

Phone 374. A. L. HILL, Propr.

PIANOS

Come in and see them to appreciate what we have to offer. Get our terms.

DeLuxe Music Shop

Woodworth Bldg., Main St., Plymouth.

Phone 502

Phonographs, Instruments, Records

Rolls and Sheet Music,

The very latest of hits.

Some used Banjos and Saxophones at unbelieveable prices. Boys, come in and see them, and get prepared for the orchestra this winter.

Piano Tuning and Repairing; also Phonograph Repairing of all makes of machines.

OPEN EVENINGS UNTIL 9:00

The SENSATION of the SEASON

The PATHEX Moving Picture Camera and Projector. Priced within reach of everyone, at $75.00

Take your own Movies of your children, your family, the great football game, that thrilling race, landing the big fish, etc.

Everyone can be a movie actor or actress.

Standard Pathex films can be procured also at a nominal charge Harold Lloyd, Douglas Fairbanks, Bebe Daniels, in your own.

Not a toy, but the latest addition to home entertainment. See it at our Shop or call for a home demonstration.

Northville Electric Shop

Phone 184-J. C. B. TURNBULL, Propr.

Additional Insurance

Are you fully protected in case of fire?

Many of our clients are increasing their insurance.

We shall be pleased to serve you.

E. H. LAPHAM

NORTHVILLE, INSURANCE AGENCY

PLANS BEING PERFECTED FOR MILFORD FAIR.

One of the big features of the Oakland County Fair this year will be the three afternoons of horse racing. The track has been relayed and is very fast, that real speed contests may be expected

Seven harness events are carded, with $300.00 and $400.00 purses for each. Horses from all over Michigan are expected to score for the word, and everything points to one of the greatest race meetings in the history of the Association. Trainers who have made history in the Michigan circuit in its palmy days will be here. Following is the program:

Thursday, August 19	
2:24 Trot	Purse $300.00
2:15 Pace	Purse $400.00
Friday, August 20	
2:24 Pace	Purse $400.00
2:20 Trot	Purse $300.00
Saturday, August 21	
2:18 Pace	Purse $300.00
2:16 Trot	Purse $400.00
Free-for-all Pace	Purse $300.00

The race track has been re-layed, and Scott says a better one is not to be found anywhere in the state.

The fireworks will be not only a feature of the night fair, but of the afternoon programs as well. The display has been bought of the Holt Fireworks Co., and includes a lot of daylight fireworks as well as the elaborate displays that will conclude the evening programs. Their experts come here to set them off.

Secretary Lovejoy has the teams lined up for the ball games. Milford and Holly will play on Thursday, Northville and Pontiac on Friday, and the winners conclude the series on Saturday. As before, Lew McAllister, formerly with the Detroit Tigers, will umpire.—Milford Times

DETROIT MAN DROWNED AT WALLED LAKE SUNDAY.

One man drowned and a man and woman narrowly escaped the same fate in Walled Lake early Sunday morning when the boat in which they were riding overturned in 12 feet of water.

Elmer Jones, 3470 Harding avenue, Detroit, never appeared on the surface after he was thrown into the water, and his body was recovered 30 minutes later by Fred W. Mass of Farmington, who dived for it.

His companions, Charles Deacon, 1211 Fairview avenue, Detroit, was borne under when the third member of the party, Christine Abbott, frantically threw her arms about his neck, choking him. Deacon broke not hold only to have her seize hold by the hair from behind. He again freed himself and, according to his story, struck her a blow which quieted her sufficiently to enable him to swim with the girl to safety.

Two other members of the party of five, Leslie Clark, 1213 Fairview avenue, and Gertrude Mitchell, 91 Alfred street, Detroit, were on the shore when the boat overturned.

The five had motored to Walled Lake early Sunday to visit at the cottage of Mrs. H. Jones, of 216 Adams street, Detroit. The girls had gone out in the boat about 5 o'clock

Sheriff Frank Schrader and Deputy Willis Cole were called and brought the four survivors to Pontiac. After hearing their story, in the presence of Prosecutor Clyde D. Underwood they were released.

A cut on the back of Jones' head leads to the belief that he may have come to the surface beneath the completely overturned boat and stunned himself on some of the metal work. He was 35 years old and is survived by his widow but has no children.—Pontiac Press.

STEEL PILLARS AID TO DRIVERS.

Dodge Brothers, Inc., pioneer builders of all-steel body construction of motor cars have proved conclusively that the all-steel body is to supplant the old style wooden body, in the opinion of H. S. German & Sons, local dealers for Dodge Brothers products.

"It is nearly 12 years ago that Dodge Brothers conceived the idea of an all-steel body in their touring cars," says Mr German. "The public reception of this radical departure from the wooden bodies then in vogue was instantaneous. Today every Dodge Brothers passenger car has an all-steel body.

"Dodge Brothers use steel pillars throughout the car, creating greater vision and safety to the motorists. It stands to reason that in case of an accident an all-steel body, reinforced with steel throughout, provides a greater degree of safety than was possible with wood construction.

"From the very beginning of their manufacturing experience, Dodge Brothers clearly saw that economical, rapid and uniform volume production could only be secured by the extensive use of steel in place of wood. The sales of Dodge Brothers motor cars throughout the country is indicative of approval of the all-steel bodies which give the maximum strength and rigidity per pound weight.

MACCABEE MERGER NOW COMPLETED.

The merger between the Maccabees and the Ladies of the Maccabees which has been under discussion for the last eight months has been completed and will go into effect immediately, it was announced by A. W. Frye, the Maccabees' supreme commander.

The merger was ratified by the supreme governing body of the women's organization December 11, 1925, and by the men on January

Trade at home.

RECORD LINERS PAY—TRY ONE.

Potent Sermons at Home

A fine picture, a beautiful flower, a cozy grate fire, a harmonious decorative scheme in the home, preach sermons just as potent as those declaimed from the pulpit.

THERE IS NO SATURATION POINT FOR HONEST VALUE

Build a product that the world needs, better than the world expects, and mounting sales will answer those who are constantly predicting a saturated market.

During the first six months of this year, for instance, Dodge Brothers sold 207,115 motor cars and trucks. This represents a gain of 49.3 per cent over the first six months of 1925, and continues Dodge Brothers in the enviable position of THIRD IN THE INDUSTRY.

For the three weeks ending July 17th, 23,862 motor cars and trucks were delivered to customers—an increase of 62.4 per cent over the same period last year, and impressive evidence that Dodge Brothers great sales gain is continuing through the quiet weeks of mid-summer.

There may be a saturation point for mediocrity, but honest value will always command a great and ever expanding market.

H. S. German & Sons

NORTHVILLE, MICH.

DODGE BROTHERS MOTOR CARS

see & drive THE *New Paige*

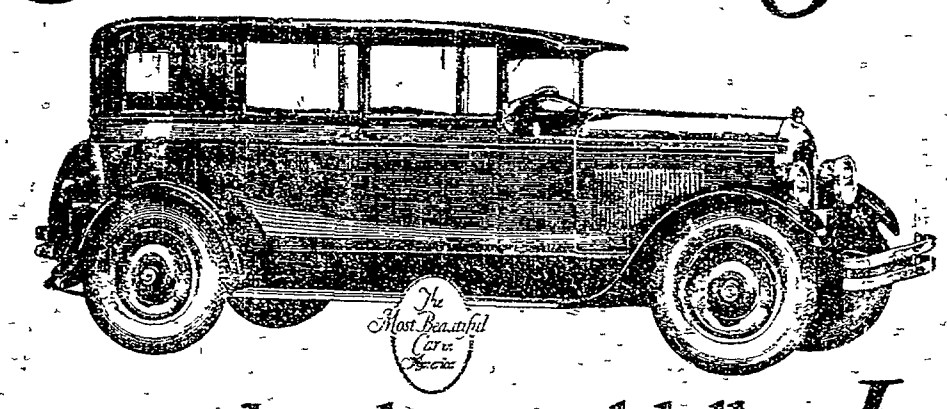

...nearly a thousand dollars *Less*

THE newest Paige cars sell for nearly a thousand dollars less than last year's Paige models. And they do it because Paige is building and selling five times as many cars this year as last. Indeed, Paige sales throughout America registered a gain of 551% in the first six months of 1926.

But even the new low prices of these Paige cars will not delight you as much as the wonderful performance they display. They are speedy cars, powerful cars, economical cars. Acceleration is instantaneous, while the slightest pressure on their Paige-Hydraulic 4-wheel brakes bring them to cushioned rest immediately. A demonstration will cost you nothing—call or phone—soon.

CLAUDE J. HINCHMAN

Phone 69-W Northville, Mich.

Better homes are built with better lumber—and that doesn't mean high priced lumber either.

Our quality, our service, and our prices will satisfy you.

Poultry Feeds, Dairy Rations

Choice Flour.

NORTHVILLE MILLING & LUMBER CO.
D. P. VERKES & SON, PROPS.
PHONE 108

J. W. McCLINTOCK
JEWELER

Diamonds, Watches, Clocks
Jewelry and Silverware
At a great Saving over Big City prices.
High-Class Repairing of all kinds
Engraving.

103 Main Street.

Add

To your handy drawer or tool kit, a few tools selected from our store stock. We have the kind you want and at prices that please

Anything in Hardware, Paints and Varnishes, House Trimmings, Garden Tools, Screenings.

Give us a ring for your Hardware Wants
A Good Place to Trade.

James A. Huff
124 Main Street. Phone 115

Oakland County
FAIR
August 18-21
DAY AND NIGHT
At Milford

Don't Miss It!

NORTHVILLE FAIR NOTES.

Northville is to have its first annual A. K. C. dog show this fall at the fair. This department is under the direction of Dr. E. B. Cavell and he assures The Record that he will have the finest collection of dogs on display that have ever been shown in this section.

Lovers of horse racing will have a treat at the fair this fall—four days of racing and one day devoted to the saddle horses with some lively running events.

The free attractions this year give promise of being the best ever seen at a local fair. Three big free acts will be presented each afternoon and evening on the platform. Of course there is an animal act to please the children and the grown-ups.

Water mains have been laid to the grounds and thus the association will have better fire protection than in former years.

The reserved seats are in great demand this year and already a number of boxes have been sold for the season. F. W. Lyke has charge of the sale of the reserve seats.

Work on the new secretary's office will soon be started and the new structure will be a great improvement over the small building that has been used since the fair was started.

An addition is to be built to the main hall running to the west from the present building. This will be used for the community exhibits, and for vegetables.

The reserved seats are going like red lemonade.

Everything points to a wonderful fair this year and every department will be filled to overflowing as usual.

Friday will be children's day when all school children and all other children will be admitted to the grounds free.

The better baby contest will be held on Friday this year also.

The Baptist ladies are going to serve meals under the grand stand again this year. A new cement floor is to be placed for their convenience.

WASHTENAW COUNTY DEMOCRATS SELECT TICKET.

Ernest W. Warner, twice mayor of Ann Arbor and holder of other public offices, was nominated Wednesday night by Washtenaw Democrats at a meeting held in County Building to head the county ticket as candidate for the office of sheriff.

Mr. Warner, who besides having been mayor has served as president of the city council and on the board of supervisors from the First Ward, was the almost unanimous choice of the Democrats attending Wednesday night's meeting. His supporters contend he was the logical leader of his party after the brilliant race he made two years ago when he ran about two votes ahead of the presidential candidate.

The meeting Wednesday night was called for the purpose of completing the Democratic ticket, the selection of candidates, of course, not barring others from filing petitions and running in the primaries. The county Democratic organization leaders said, simply did not wish to see any county offices won by default this fall.

D. E. Beach, Chelsea, who is connected with the Washtenaw Mutual Fire Insurance Co., was indorsed as a candidate for county clerk. Mrs. Mabel E. Stadmiller, city treasurer of Ypsilanti, was suggested for the office of county treasurer, and Frank Stampfler of this city was proposed as a candidate for register of deeds.

Geo. E. Haab, Ann Arbor attorney, was the choice of the Democrats as candidate for prosecuting attorney. The names of Frank C. Cole, Ann Arbor, and Tracy L. Towner, former mayor of Ypsilanti, were suggested for the posts of circuit court commissioners and Dr. E. A. Clark, Ann Arbor, and Carl Waeltner, Manchester, were chosen as likely candidates for coroners.

Harry H. Atwell, Ann Arbor, the only Democrat in Washtenaw now holding a county office, was indorsed as county surveyor and George Gerloch, supervisor from Northfield township, was placed in the field as a candidate for state representative from this district.—Ann Arbor Times-News.

LOCAL.

Little Miss Sally Vining of Grosse Pointe, visited her aunt, Mrs. Lizzie Harger, part of the week.

Rev. William Richards and Rev. Father Joseph Schuler attended a meeting of the Kiwanis Club at Plymouth on Tuesday and Father Schuler gave an address.

Mr. and Mrs. Harry Wagenschutz have been touring Michigan, Wisconsin, Illinois and Indiana, the past two weeks. They visited many places of interest while away.

Mr. and Mrs. A. B. McNiece of Clermont, Florida, arrived in Northville Wednesday night for a visit with Mr. and Mrs. T. G. Richardson and Mr. and Mrs. Fred P. Simmons.

The Friendly Neighbors Club, held their monthly meeting at the home of Mrs. Lou VanValkenburgh on the Beck road, on Wednesday afternoon, August 4th. Fourteen ladies were present from Plymouth and Northville. Luncheon was served at five o'clock.

THE FIRST MAN TO EVER SHAKE HANDS DID IT TO PROVE HE DIDN'T HAVE A GUN

It takes a lot of "believing" nowadays to realize that some stores like to give a customer the best of it. Our customers know and believe. Look at this week's convincers.

8-Day
MANTEL CLOCK
Gong Strike
$11.00

Here's where little money buys a lot of timekeeping satisfaction. Single rod chime strikes hours and half-hours—hand-rubbed mahogany finish case.

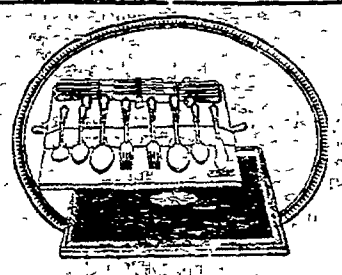

YOUREX
TABLE SILVER
Service for Six Covers
$29.00

Bear in mind that Yourex Silver carries the maker's guarantee for life. Handsome buffet tray included at the square deal price.

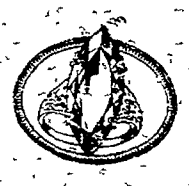

Newest
STONE RINGS
Big Values
$4.00 to $30.00

The popularity of stone rings this season is surprising. Particularly the Siberian Amythist in an 18-k solid white gold mounting at $15.

LUCIUS BLAKE, Jeweler
124 North Center St. NORTHVILLE.

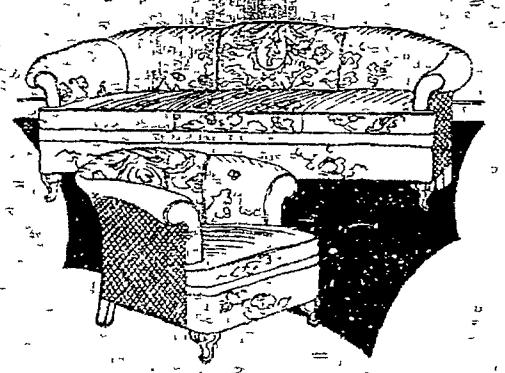

Living
Room
Suites

We have on our floors an elaborate showing of Overstuffed Furniture in a great array of patterns and colors. These suites are attractively priced, and are within the reach of every one. We invite you to call and look over the assortment and we shall be glad to explain the various features and advantages of these suites. Here you can see just what they look like, can examine the materials used and the workmanship. When you buy from a catalogue you cannot do that.

FLOOR LAMPS

Have you ever inspected our assortment of Floor Lamps? If not you have missed a real treat. We have them in beautiful patterns and in various combinations of colors, at very low prices.

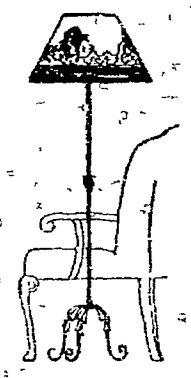

Buy Here and Save Money

SCHRADER BROTHERS
NORTHVILLE, MICH.
A BIG STORE IN A GOOD TOWN.

COMMUNITY GOSPEL MEETINGS

Auspices of

Evangelist W. VanCliff Yaggy

of the

Christian & Missionary Alliance

At THE BAPTIST CHURCH

Evenings at 8:00. Sundays, 3:00 and 8:00 p. m.

Fine Musical Program

SAFE, SANE AND SOUND GOSPEL