SEED TIME IS NEAR
Will something grow this summer because you planted?

The Northville Record

YOU CAN'T CALL BACK
Those unkind words. Better not say them at all.

Vol. 63, No. 41 — Northville, Michigan, Friday, April 13, 1934 — $1.50 PER YEAR IN ADVANCE

JUNE 7 NAMED AS DATE FOR GRADUATION

Largest Class In History Of N. H. S. To Hold Exercises At Training School

Thursday, June 7, has been named by Supt. R. H. Amerman as the date when 48 Northville high school seniors, composing the largest graduating class in the history of the school, will receive their diplomas at the Wayne County Training school.

Plans for the whole graduation week, beginning with the baccalaureate services on Sunday, June 3, are being formulated, the superintendent said. The diplomas have been ordered, student and faculty committees are conferring to work out a detailed program. As has been the custom in previous years, the school board provides each senior with fifteen commencement announcements, with the student buying more if desired.

School officials say there is a possibility that, due to scholastic standings, all of the 48 seniors will not be graduated, but as yet they are not sure. Two or three appear to be near the "border line," it was inferred.

The Women's club has again offered prizes for the best graduation dresses made by the senior girls, and already, under the direction of Mrs. Mildred Zimmerman, home economics teacher, the needles and thread are hard at work.

Supt. Amerman expressed his graditude toward Dr. Robert H. Haskell, Training school head, for permission to hold the commencement exercises there. Transportation for those without cars will again be provided on request, Mr. Amerman said.

School authorities were a little undecided as yet regarding Class Night. However, it is expected to be held Tuesday, June 5, in the high school auditorium.

BEG YOUR PARDON

In mentioning the names of the library board last week the name of Mrs. May Filkins was omitted and instead of Mrs. Margaret Yerkes, it should have read Mrs. W. H. Yerkes.

WE MUST GET OUT OF OURSELVES, SAYS THE REV. MALLINSON

In a sermon, "The Overcrowded Life," the Rev. H. H. Mallinson in the Methodist church last Sunday decried modern conditions in which men have time only for things of the world.

Even as Jesus, our souls must have two sides, he said—one for business and routine affairs, and one for art, religion, and the higher things of life.

"We are victims of high powered salesmanship," Mr. Mallinson said. "Against our will, we have an appetite created for 'things.'" The minds of modern men and women are jammed with a kaleidoscopic array of facts, he continued, and we must straighten them out.

Quoting Thoreau's "Walden," Mr. Mallinson recommended the manner in which the author escaped "the tyranny of things." He also blamed "The Overcrowded Life" for the many suicides of the past few months. "We must get outside of ourselves," he advised. "The self-centered man lives in a room of mirrors. A better way is to live in a room of windows—to see beyond yourself."

"How did Jesus escape this overcrowded condition?" the minister asked. And, answering his own question, "It was simply because He knew when to stop. He realized the need of getting out of Himself and of His worldly affairs."

EASTLAWN PATIENTS WILL HEAR SERMONS

To extend the privilege of enjoying the church service to the patients at Eastlawn sanatorium the members of the Baptist church will install a microphone in their church.

This action was the outgrowth of visits made by the pastor, Rev. K. S. North, to that institution, where the wish was heard that they might listen in on the Sunday services.

Clifford B. Turnbull is generously contributing his service in the installation of the necessary equipment and the members are raising the amount of the cost.

It has been suggested that later on other microphones may be installed elsewhere to extend the opportunities to these patients who are for a time shut off from outside contacts.

"JIM" SAVAGE MARKS EIGHTY-THIRD BIRTHDAY

Strong and Healthy, He Looks For Work; Has Held Many Posts Here

Time marches on—and "Jim" is keeping up with the parade.

James Savage, known to all Northville as "Jim," celebrated his eight-third birthday Monday. Strong and in good health for all his years, "Jim" is out looking for work. For many years he kept the Lapham bank building spick and span. During his long career he has had numerous jobs, big and small, around Northville.

Getting his first job as a lumberjack in Northern Michigan, "Jim" has been moulder, farmer, carpenter, painter, and landscape gardener. Often called the best moulder who ever worked at the old Bell Foundry, he is now one of the only two men alive who worked on the notable moulding crew of more than 50 years ago.

Now living up in the Lapham bank building, "Jim" hopes for a pension from the State, but says, "If I had $3,000, I would give every penny toward fixing up the Rural Hills cemetery."

LESLIE G. LEE IS NEW ROTARY HEAD

Leslie G. Lee, head of the high school music department, was elected president of the Northville Rotary club Tuesday, succeeding Chas. A. Rogers, who automatically becomes vice president.

E. L. Mills was re-elected to the post of secretary-treasurer, while superintendent of schools, R. H. Amerman, and W. E. Forney were elected to succeed Charles Schoultz and Percy Angole as members of the board of directors.

A special feature of the meeting was a talk by Dr. Robert H. Haskell, Wayne County Training school head, on the bond issue up for approval of Michigan taxpayers April 30. Dr. Haskell is a member of a special committee appointed by Gov. William A. Comstock to inform the public about the act.

Next Tuesday, the Rotary clubs of Plymouth, Wayne, and several other nearby towns will be the guests of the Northville club. Dr. Frederick B. Fisher, pastor of the First Methodist church in Ann Arbor, will be the speaker.

SOUTH AMERICAN TO SPEAK TODAY AT THE WOMAN'S CLUB

The Northville Woman's club will meet this (Friday) afternoon at 2.30 in the Library.

The speaker for the Foreign Day program, April 13, is Mrs. Theresa Vollemaere who was born in South America in Uruguay, and who gives an interesting glimpse of South American condition and customs.

She is a member of the staff of The International Institute, a branch of The Y.W.C.A., and comes well recommended by Mrs. W. R. Alvord, executive of The International Insutute. Inasmuch as April 14th is considered Pan-American Day, the South American program is timely.

SUFFERING IS A TEST SAYS REV. K. S. NORTH

"Mind how you behave in trouble," warned Rev. Kendal S. North to his congregation Sunday morning in a discourse on "The Ministry of Suffering."

"Trouble, when rightly met, helps us to honor God," he continued. "Bearing suffering bravely is excellent discipline in building strong character."

A good-sized audience listened to these timely words by their pastor, who paid high tribute to the assistance of his father, Rev. G. H. North, who has been supplying the pulpit during a period when the son was afflicted with throat trouble.

Miss Elaine Winter began her duties for the first time as pianist.

FORMER NORTHVILLE BOY WINS M. I. A. A. BOXING TITLE

Lawrence Moore, 19-year-old son of Mr. and Mrs. Herbert E. Moore, formerly of Northville and Novi, who is now attending Adrian college, won the M. I. A. A. boxing championship last week.

Mr. Moore, who weighs 198 pounds, defeated Boss of Michigan State, mid-western collegiate champion and a victor in the recent Golden Gloves boxing matches, to win a gold medal. His triumph is unusual in that until last year he had never boxed at all.

MAIL CARRIER SERVICE HERE IS CURTAILED

Part of the Village Will Be Given Only One Delivery

To comply with recent department instructions, announced Postmaster T. R. Carrington, Wednesday, the local post office has been forced to curtail service until July 1.

Part of the village will receive but one delivery daily, he said, although this inconvenience has been largely overcome by including the ten o'clock mail in the delivery to people who normally receive their regular delivery after that time in the morning.

The post office now employes 11 persons regularly and three auxiliary helpers. The economy measures taken recently by United States Postmaster General James P. Farley have cut deeply into the Northville post office appropriations for the coming quarter. One phase of the measure is that all postal employes will have to take a compulsory four day furlough without pay and no substitutes can be hired to take their places.

Elimination of deliveries will occur on days and at times when the mail-load is the lightest, according to Mr. Carrington, and postal employes will make every effort to keep the delivery service to a high standard. The new system will go into effect immediately, he said.

SALEM FEDERATED CHURCH TO PRESENT COMEDY APRIL 18TH

The North Circle of the Salem Federated church, assisted by the young people, will present the comedy, "Beads On a String," Wednesday evening, April 18 at eight o'clock. The play is sponsored by the church and will be given in the Salem town hall.

The cast is as follows: Bennie Davis (Zerzalee Davis), Knowles Beers; J. H. Davis, Bennie's father, Russell Wallenmaier; Benjamin Davis, Esq., a rich uncle, Louis Bolling; Harold Beem, Bennie's friend, Neil Currie; Ab Dinkler, a would-be detective, Ronald Lyke. Mrs J. H. Davis, Bennie's mother, Gladys Whipple; Molly Mallerton Bennie's sweetheart, Irene Lyke; Jeanette Blue, Uncle Ben's niece, Doris Lyke, Cleopatra Oleomargarine Johnsen Emma Buers.

The play will be directed by Mrs. Emma Buers.

DANCE AT SALEM

An old time and modern dance will be given at the Salem town hall, Saturday, April 21, at 8 p. m., under the auspices of the Thayer school. Good music. Admission 35 cents a couple and 15 cents for single ladies. 41-42

MRS. WHITE WILL BE HONORED

Tommorow, April 14, will be the ninety-fourth anniversary of the birth of Mrs. Jennie White, the "grand old lady" of Northville.

Mrs. White has lived in this village all through these years, winning many friends by her cheerful good humor and keen interest in the affairs of the present day.

Since these early days when, as a little girl, she romped over the broad stretches of the farm of her father, Capt. Wm. Dunlap, one of the pioneers of this section, she has seen the town grow up from a stretch of uncleared woods to a fine suburban village.

She has seen many changes in the community. She has seen men come and go and no doubt has often said to herself:

"How strange it seems with so much gone
Of life and love, to still live on."

Many Northville friends who are grateful for the fine example of undaunted good cheer with which Mrs. Jennie White has met circumstances join in heartiest good wishes to this friend of all.

In honor of this notable event, a luncheon will be given by Mrs. Allen W. Barron at the Lone Pine Tea room when a few of Mrs. White's intimate acquaintances will dine together and then conclude the afternoon at the home of her daughter, Mrs. Dean P. Griswold.

Mrs. White has been in excellent health all winter, spending the time at 461 Grace street.

RAY WATTS OUT OF HORTON STORE AFTER 12 YEARS

Raymond H. Watts, after 12 years of service, is no longer connected with the C. R. Horton Rexall drug store located on the corner of South Center and Main streets.

In 1919 Mr. Watts started working at the store after school hours and four years later left to attend college at the Ferris Institute in Big Rapids. He spent two years there and then worked in Detroit as a drug clerk for two years. He came back to Northville seven years ago to go to work for C. R. Horton and has been behind the counters here ever since. He met his wife, then Miss Florence Bennett, while they were clerks in the Horton store and their friendship culminated in their marriage. They have a daughter two and a half years old.

Walter C. Peters, of Monroe, is now managing the Horton store for Mrs. C. R. Horton, the present proprietor, who is also a clerk.

REPUBLICAN RALLY WILL BE HELD IN DETROIT TOMORROW

The attention of Northville Republicans is called to the Republican Rally at the Masonic Temple in Detroit, Saturday, April 14, at 7:00 p. m., at which the Hon. Everett M. Dirksen, congressman from Illinois and the Hon. George M. Clark, associate justice of the Michigan Supreme Court, will speak.

Rep. Dirksen is from Abraham Lincoln's old congressional district around Springfield. According to those in charge, a large gathering is expected.

TRINITY SHRINE TO HOLD PARTY HERE THURSDAY, APRIL 19

The Trinity Shrine, No. 44, will hold a card party Friday, April 20, at Foresters hall.

Cards will be played and there will be many awards made. Everyone is welcome and invited.

Mrs. T. B. Henry Makes a Cake With 100 Candles to Help Observe Rev. Timothy Edwards' Centennial

Of all the birthday cakes turned out by Mrs. T. B. Henry, the first one to be adorned with 100 candles was made for Rev. Timothy Edwards, who reached this remarkable age Easter Sunday.

This aged Methodist minister was a well-known figure in these parts for many years when he occupied pulpits in surrounding towns and visited Northville at intervals. His son preached for a time in this village. Throughout the intervening years Timothy Edwards has kept an active interest in the affairs of the church and in the world in general.

Having worn the "harness" of the ministry so many years he is very reluctant to lay it aside. On his one hundreth anniversary this remarkable man stood and addressed for twenty minutes a congregation gathered to honor him in his home town, Washington, Mich. With the keen sense of humor with which he is noted he remarked that he hoped to live long enough to see "some invention that will be a mental filter."

Entering the church on the arm of Mr. Edwards was his present wife, now 90 years old whom he married at the age of 52. If this venerable couple live two more years they will celebrate their golden wedding.

"In memory of her golden days when she used to play the organ in Sunday school under Mr. Edward's pastorate at the Nardo M. E. church, Detroit, Mrs. Henry made an enormous birthday cake. The lights of these 100 candles were all that the dimmed sight of the old man could see, but he heartily enjoyed the recognition. A large company was present including district superintendents who paid honor to a man who has served his fellowmen so many years.

Mrs. Henry was among those present.

ELECTION ON BOND ISSUE IS APRIL 30

Taxpayers Will Decide On The Expenditure Of $37,874,458

Taxpayers of Northville and surrounding townships will have a chance to approve or disapprove of the state $37,874,458 bond issue which will go for highways, hospitals, and armories, in a special election to be held Monday, April 30.

This election is authorized by a writ of election issued by Gov. William A. Comstock, after the bill passed the legislature with a referendum clause attached. The act provides $18,109,458 for highways, $17,500,000 for hospitals and $2,265,000 for new armories in Michigan. It is expected that this construction will provide unemployment relief. Only taxpayers are allowed to vote.

This is the so-called "insurrection bill." The state constitution forbids the state to contract debts in excess of $250,000, except in case of insurrection, invasion or war. In order to get around the constitutional provision, Gov. Comstock claimed that there was an "incipient insurrection" in Michigan. Much of "insurrection talk" has died down, however.

According to Fred J. Cochran local attorney, many of the legislators believe the bill, officially known as House Enrolled Act Number 20 of the 57th Legislature of Michigan in Extra Session of 1934," is unconstitutional. Mr. Cochran concurs in the belief. In his opinion, that part of the state constitution requiring that "the money so raised for insurrection etc., shall be applied to the purpose for which it is raised" interferes with the legality of the act.

Governor Comstock himself has said that he does not really believe there is an incipient insurrection in Michigan. That is just an excuse, the State's chief executive has stated, to obtain funds for "a worthy purpose." Many persons, however, believe that this excuse does not warrant the expenditure of such an amount of money. Mr. Cochran also believes the governor's reason for the bond issue to be invalid. In his opinion "the vote will be killed by the taxpayers."

There is however, another angle to this bond issue. In order that Michigan may get its share of the PWA funds, the state must match the federal grant with a similar amount. Thus so that Michigan taxpayers may get the benefit of their taxes paid to the federal government, this expenditure, or one similar, must be authorized.

The opinion of public men throughout the state is divided on the merits of the act.

E. M. B. MARKET CELEBRATES ITS 1ST ANNIVERSARY

Many Improvements Result Under the Managership of LeFevre

The E. M. B. grocery store is celebrating this week the first anniversary of its meat market under Charles LeFevre.

Starting as an experiment, the market grew by leaps and bounds until today it has an electric sheer, a cube steak machine, a new large capacity meat grinder, and mechanical refrigeration. The market part of the store was newly decorated only this week.

Mr. LeFevre, who was with the Palace meat market for 22 years, heads the E. M. B. market. E. M. Bogart, proprietor, expressed himself as greatly pleased with the results the market has brought.

J-HOP TO BE HELD TONIGHT AT SCHOOL

The 1934 J-Hop will be given in the high school gymnasium from nine to one this evening, Friday, April 13.

The price of admission is $1.25 per couple. Spectators will be admitted to the balcony for 25c cents. Tickets will be sold at the door.

The grand march, to be led by the junior president, Eddie Bender and his partner, Miss Winifred McCardle, will take place about 10:30 p. m., it is expected. The dance is semi-formal, both business suits and tuxedos being in order.

The decorations will transform the gymnasium into an open air ball room. Under a starry sky, containing a huge silver revolving star there will be trees, bushes, ferns and palms. The sides will be surrounded with white lattice and beautiful flowers.

The dance is unusual in that during the intermission a novel program has been arranged. Miss Lillian Cassle, a N. H. S. graduate now heading a dancing studio in Detroit and Northville, will give a tap dance with five little girls trained by herself in several solo dances will be given by Miss Emily Hayes and Thomas Dart of Detroit. Mrs. Hayes recently won the state champion hip fox waltzing.

The program contains twelve dances besides extras, the grand march coming after the fourth dance. Punch will be served throughout the evening.

The J-Hop will be chaperoned by Supt. and Mrs. R. H. Amerman, Coach Ted Watts and Miss Margaret Neranger, Mr. Ida Cooke, Mr. and Mrs. S. W. Ambler, Mr. and Mrs. Horace Boyden, Mr. and Mrs. Thomas McCardle, Dr. and Mrs. E. B. Cavell, Mr. and Mrs. Harry F. Base, Mr. and Mrs. L. C. Stewart, Mr. and Mrs. Charles Allman and Mr. and Mrs. Howard Marburger.

NORTHVILLE BOYS RETURN HOME FROM NORTHERN CCC CAMP

Back from the northern CCC camp at Kenton five Northville boys, Ronald Chrysler, Wayne Thompson, Richard Smith, Franklin Knight and Joseph Peck, are readjusting themselves to the routine of ordinary citizens.

All look tanned and husky from their ten months of life in the open through all kinds of weather. All have gained in weight, some as much as twenty pounds and in experience all are several years older than when they left the home town.

Many fine friendships were made during these months of camp life with boys from far and near. "It gave us a queer feeling to see these fellows dropping off in various towns along the route home," said one. "We wonder if we will ever see them again."

Ronald Chrysler is already at work with the Twin Pine dairy. Wayne Thompson expects to go to work with his father, F. W. Thompson, as a carpenter at the Maybury sanatorium. The rest are still hoping for jobs.

WHITE SHRINE WILL HOLD DANCE PARTY IN DETROIT FRIDAY

The association of the White Shrine of Jerusalem of Michigan and Ontario will hold an informal dancing and card party Friday evening, April 20, at the Book Cadillac hotel, in Detroit.

Dancing will be in the Crystal ballroom with Stewart's orchestra furnishing music.

Cards will be played in the Italian Gardens with prizes for each table, door prizes, and other forms of entertainment.

Frank Crighton is general chairman of the affair.

SITUATION IN BEER GARDENS IS IMPROVED

Move By Commissioners For A "Clean-Up" Is Approved by Citizens

Quiet reigns within the walls of Northville's several beer gardens following the start of a campaign last week by the village commission and local citizens to end a recent era of rowdyism and disorderly conduct.

Almost unanimous approval on the part of Northville citizenry greeted the announcement by councilmen that the liquor law, pertaining to the operation of beer gardens here, will be strictly enforced.

That the village governors meant exactly what they said was indicated by the arrest Thursday evening of Thomas Slessor, who was sentenced to 90 days in the House of Correction, Friday morning by Justice of the Peace Wellington Roberts. Sentence was suspended.

Slessor was found wandering on Northville streets by Chief of Police Wm. H. Safford, and was locked up. He was sentenced Friday morning.

Clarence Schwab, newly appointed to the Northville police force as night watchman, is keeping the beer gardens under surveillance. Mr. Schwab, full capable of backing up his commands by force if necessary, visits each garden several times every night to suppress any disturbances or signs of disorderly conduct such as have been too common during the past few weeks.

Commissioners have said little since their initial announcement except to state that they are prepared to back up their campaign to the full extent of the law.

FLORIDA VISITORS RETURN THIS WEEK TO EXCHANGE CLUB

The Exchange club had a lively meeting Wednesday noon. Robert G. Yerkes and Dayton B. Dunn were welcomed most heartily, while their respective sides, the Vultures and Buzzards glared at each other across the well-filled table.

Visitors were present in the persons of Arthur Schmitt, George Martin, Bruce Boxell, William Forney and Scott McNeil.

Nelson Schrader had charge of the day's program and in a few fitting words he introduced a fellow townsman, Fred Foreman, who spoke on American history. He said in part: "We hardly appreciate the value of the American flag." The various flags of our nation were briefly sketched and then he referred to the respect given to the Stars and Stripes in other lands that he had visited.

Mr. Foreman called attention to many acts of patriotism by such men as Nathan Hale, John Paul Jones and Francis Scott Key also to the heroism of men at Valley Forge, Chickamauga and Gettysburg.

The symbolism of the flag was also outlined and these facts urged upon the attention of his hearers.

His fine talk was concluded by presentation of Lincoln's Gettysburg address.

The program was listened to attentively and greatly appreciated.

LEGION HOLDS PARTY IN PLACE OF USUAL ARMY DAY BANQUET

In place of the traditional Army Day banquet the Lloyd H. Green post of the American Legion staged a dinner party in the Legion Hall on Rose Main street, last Friday evening.

Nearly 40 persons attended and were addressed by several local as well as out-of-town speakers. Speeches were heard from various members of the Village Council, and from former President Scow. Edward L. Mills of the Detroit Edison, who is a captain in the Reserve Corps spoke effectively on why he was a member of the Reserve.

The talks were concluded by Colonel Standard, who explained the defense program of the Michigan Bell Telephone company.

BAPTIST PARSONAGE WELCOMES DAUGHTER

The Baptist minister's family is now rounded out by the addition of a little daughter, Lois Marie, who was born to Rev. and Mrs. K. S. North Saturday evening at Sessions hospital. Notwithstanding his late vigil, the preacher was in his pulpit with all composure Sunday morning.

The small son will be cared for by his maternal grandmother in Flint during the mother's absence.

NORTH CENTER STREET IS "LOOKING UP"

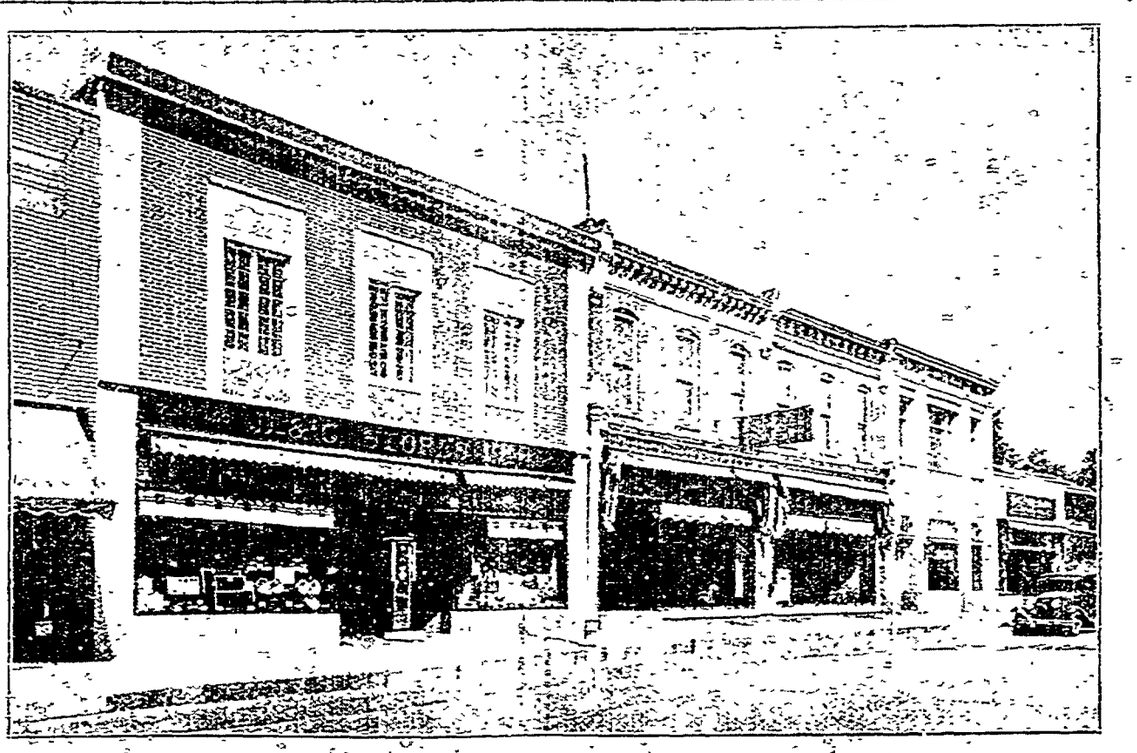

Business is better in the Schrader block of Northville, thank you. The Schrader Bros. furniture store has a new electric sign and new awnings, just put up, and this week furniture buyers from nearby towns have been customers at this store—one of the very finest of its kind in the whole state of Michigan.

THE NORTHVILLE RECORD

Established 1869

Published every Friday morning and entered at the Northville, Michigan post office as second-class matter

The Oldest Paper in Wayne County Outside the City of Detroit

Richard T. Baldwin—Editor and Publisher

A newspaper devoted to the welfare of the community in which it is published

Telephone 200

Subscription Rates: Per Year $1.50 6 Months 75c 3 Months 40c

Member Metropolitan Group of Michigan Newspapers, The National Editorial Association, The University of Michigan Press Club and the Michigan Press Association

National Advertising Representatives—American Press Association

LET THEM GO HOME

Most thoughtful citizens will breathe a fervent "Amen" to the news from Washington that Congress may quit its floundering around and close its sessions about the middle of May. We know of nothing better for the country than that.

The country needs a rest from law makers and reformers. We have too many laws now and we certainly have more reforms than we can digest. The country is moving ahead to do more business unless Congress throws a monkey wrench into the machinery. We have had uncertainty and anxiety enough about the doings of Congress for some time. Everyone needs a rest, including the Congressmen.

If our senators and representatives go home in a month it will be good news. We all need a chance to settle down to business.

HIS WAY SUCCEEDS

In a discussion of philosophers, The Christian Science Monitor says that the "most practical philosopher of all ages is Jesus of Nazareth."

With gross materialism so rampant around us, it may be well to read further what the Monitor says: "Mankind's happiness was always nearest His heart, and he showed man that the one great achievement worth while is not strife, but brotherly love and harmony. This great Teacher is the one philosopher who can offer men the way to attain equality, expansion and success in individual and national enterprise. His way is not revolution, not war, not revolting, but the simple rule, 'Love thy neighbor as thyself.' Here is the one Teacher who has ever been able to practice with entire success what he taught. Modern youth may study His teachings without danger to themselves or their neighbors."

PROSPERITY IN BUILDING

The Home Owners Loan Corporation has done the country a great deal of good in saving homes of citizens from mortgage foreclosure. Right here in Northville scores of homes have been saved and foreclosures have been stopped in all these cases. Our bank has been able to hand over many of its mortgages to the government, in exchange for government bonds.

All this is very fine but the government is doing a very commendable thing in attempting to get its plans for home building into operation. One reason for our depression has been the complete paralysis of the building trades. Carpenters have almost forgotten how to use their tools; plumbers haven't had a new house to fit up for years; electricians try to keep busy on repair work.

If 25 homes could be built in Northville in the next year or so, it would be a wonderful boost to a class of workers who have been desperately hit since 1929. If the government will be as helpful to the home builders as it has been to the home mortgagors, prosperity is ahead for a big class of workers.

THEY DESERVE OUR THANKS

No one can ever tell how a good book may have influenced a life or turned the steps of a boy or girl into the right path. Some books that have been written have almost rocked the world. "Uncle Tom's Cabin," written by Mrs. Harriet Beecher Stowe, was translated into 37 languages and literally millions of copies of the book were printed. No one can measure the effect that it had on bringing the final emancipation of the slaves.

Northville owes an undying debt of gratitude to that little band of book-loving women who made it possible for this community to have a public library ever since 1889. They did a pioneer work and a work of community building that is literally priceless. A community without good books is a starved community and one with good books is one where the rich joys of life are unfolded in large measure. Without its library through all these years, who knows how poor Northville would have been?

These women who kept our library going will not be forgotten. Their labors of love will become part of the history of Northville. Their sacrifices will become their memorial. Often building the fires with their own hands, they have fired the hearts of a great host with a love of good books and now that they hand on the torch to the county system, with its larger storehouse of books, we all thank them for their vision, their loyalty, their devotion to a great cause.

As we thank them let us remember what Emerson said:

"When I get a little money, I buy books; and if there is any left, I buy food and clothing."

WHO ARE THE "NIT WITS"?

It is reported to us that a local citizen, after reading the article about the beer garden "clean-up" in last week's Record made this remark: "Well, those commissioners are a bunch of nit wits."

Well, commissioners, we congratulate you that you have done something that makes a certain type of citizen ship rant at you. But we want to say to you that those kinds of men are not the ones who build a community. They are not the ones who are picked to lead in good movements. These defenders of drunkenness are not the ones who will be long remembered for any service to their fellowmen.

On the other hand, commissioners, we have heard scores and scores of fathers and mothers commend you for your effort to "clean up" the streets of this town. We have heard you commended by many of our finest businessmen. We have heard you congratulated by the people who are making Northville one of the finest towns of the suburban area of Detroit.

There are always two classes of people in every town. One is composed of the vast majority of our people. This group stands for decency and attractiveness of a town. It is the group that maintains the business section, that builds schools and hospitals, that supports churches and that builds the homes of the community. Northville has an exceptionally fine group of this kind of people.

The other class of citizenship is composed of the easy-going, the easily-satisfied, the irresponsible. Some of them have some standing and some of them simply "don't count." Then there is a fringe attached to this general grouping that is simply "ne'er do wells." The latter bunch is worthless to itself and to the community. They are a liability to a town but there isn't much you can do about improving them. They have no ideals, no vision and if they get enough to eat and a roof over their heads, they are satisfied. They might perhaps be called "poor white trash."

So, Commissioners, if they call you "nit wits," remember the source of your detractors.

WANDERING THOUGHTS

The price of automobiles is going up. What are we going to use for money to buy them?

* * *

"It is a terrible thing for a man to be content to ride through life on the backs of others," says a writer in The Dearborn Press. Think that over.

* * *

A drunken driver is blamed for the tragic death of a fine Lansing young man just a few days ago. How would you feel had it happened to a member of your family?

* * *

A long-time reader of The Record says that it has always been an exceptionally good newspaper but that it was never better than it is now. We thank him for the gracious compliment.

* * *

The so-called "teetotaler" has the least worry when it comes to the drinking habit. He doesn't fool with it or try to do it half way—and yet not too much. All in all, when you simply don't drink at all, your problem is easy. You know where you are and so does everyone else.

* * *

If you plant—and care for—a few flowers this spring you won't be sorry. Going by the high bank on the Pere Marquette right of way between the local station and the Six Mile road the other day we thought what a gorgeous sight it would make to splash all those slopes with beds of petunias.

* * *

At times we get a little resentful at our business because it gives so little leisure at home. Last week four full evenings were given over to activities for the interest of this newspaper. Yet we should not complain. If we were the farmer we should have to milk cows seven days a week and we should not like that. And if we were the grocer we should have to stay up until near midnight Saturday and we certainly haven't the constitution for that.

THIS WEEK'S QUESTION

How are you going to vote April 30 on the state bonding issue?

WHAT OTHER EDITORS ARE THINKING ABOUT

THEY DON'T WANT IT

(LaGrange, Ind., Standard)

Evanston, Oak Park, River Forest, Glencoe and Winnetka, all Chicago suburbs, have just voted to bar the retail sale of liquor within their limits. Huh!

LOOK OUT FOR THEM

(A. Van Koevering in The Zeeland Record)

Playing ball on the basis of the Golden Rule just isn't in the cards for some people. They would "gyp" their own grandmothers if they were able to see some advantage for themselves.

COEDS OUTSMOKE BOYS

(Robert Gifford in The Eaton Rapids Journal)

A vote taken at Northwestern University recently, so we are informed, proved that 92 per cent of the girls smoke to only 72 per cent of the boys. Just another case of the lady folks going to the extreme

HE KNEW HIS AGES

(Birmingham Eccentric)

"How old are you?" inquired the visitor of his host's little son.

"That is a difficult question," answered the young man, removing his spectacles and wiping them reflectively. "The latest personal survey available shows my psychological age to be 12, my moral age two, my anatomical age seven, and my physiological age six. I suppose, however, that you refer to my chronological age which is eight. That is so old I sometimes think I can't stand it much longer."

PREFERS THE OLD SALOON

(Wayne County Review, Wayne)

Personally we believe that most of the modern beer gardens are far worse than the old-fashioned saloons. Women didn't patronize the old saloons and there wasn't any dancing, which grows revolting and nauseating under the liquor stimulus. We purposely called on a number of local beer gardens recently on an inspection tour, as it were, and in each instance we were more than glad to get out in the fresh and wholesome air again. Even in the old blind pigs the air, atmosphere and morality was a great deal better.

A SERVANT, NOT A NUISANCE

(Bangor Advance)

Newspaper advertising, says the Bangor Advance, is a servant, not a nuisance. It doesn't shout at you when you are trying to concentrate on something else; it doesn't obscure the view and the landscape; it doesn't interrupt your enjoyment of a grand opera program; it doesn't clutter up your mail and waste basket; it doesn't mess up your front yard or obtrude itself on the seat of your auto; it is like a well trained servant, never intruding or making itself obnoxious, but always quietly at hand ready to give service when called.

RICHEST MAN DIES

(M. H. DePoe in The Charlotte Republican-Tribune)

If we said that the richest man in Eaton county died this week you would at once think of one of the Horner Bros. of Eaton Rapids or possibly a banker like Fitch Beach or Wilson Geddes. If you did you would be wrong. All these men so far as we know, are in splendid health and we hope this will long be a fact.

The rich man who died was Dr. Charles S. Snell of Vermontville. He probably didn't leave much of an estate, just guessing we would put it at $15,000. And yet, if every account honestly earned and still owing this man was printed in six point type there would not be enough space in this paper this week to carry such a list.

Dr. Snell was a country doctor of the old school. He was even more, for Dr. Snell was the embodiment of all the little refinements which go to make up a scholarly and godly man.

He is at rest among the neighbors he served so long and faithfully but his immortalized influence will live on and on as long as Vermontville is a spot on the map.

SUPPORT THE CHURCH

(George Averill in The Birmingham Eccentric)

Easter Sunday has again brought to the world a renewed consciousness of the Nazarene and His great place in the heart of civilization. Throughout the Christian world various church organizations seek to present Jesus' life and teachings to contemporary human beings. It costs money to operate these church organizations; without them the world we live in would, indeed, be little better than a savage jungle. Are you doing your part to maintain this Christian movement? Are you making a little sacrifice of time and money so that the world you shall leave behind will have been made a bit better because you aided your preacher in his effort to reveal Christ to you? Some day you will be old and helless in body, as some preacher or priest presides over the last sad rites of your association with your dear ones, your friends and your neighbors, do you think enough of your own salvation to help while you yet live, to assist in the support of the institution that christens, marries, and even buries? Think it over, good friend!

EDUCATIONAL LIQUOR SHOW

(Louisville Times)

Mistake the New York liquor show for a celebration of repeal. It is a display of one of the most amazing and far-reaching highly educational projects in the history of the United States. Like other productive industries, like those whose industry begins with the art of promoting sales, by the art of display and argument, so with drinking is done. Contrasted with the possible amount of drinking, it is a matter of grave concern among producers, whose investments are large, whose overhead is large, whose field of competition is studded with establishments of competitors.

The abstainer is an obstacle to the producer's success, and, in millions of cases, nothing but education is needed to make him a serious and consistent drinker, a profitable customer.

The brewer, the vintner, the distiller must meet the competition of the dry goods store, the grocery, the milk dealer, the Community Chest, the automobile maker.

More drinking in the home, more drinking among the younger set, more drinking at college would help. But regular drinking is the important thing; drinking which constitutes a habit so fixed that nothing which competitors may hold forth, as an inducement, will interfere with it.

NOT FAIR TO THE BOYS

(W. H. Berkey in The Cassopolis Vigilant)

One of the things we don't like about the NRA code for printing offices is a rule which prohibits a youth under sixteen years of age from starting in to learn the printing business.

We object to it not on our own account, but on account of the boys.

We have a very wide acquaintance with Michigan newspaper men and we believe that if a census were taken we would find that more than half of them began to learn printing when they were schoolboys, and Michigan has a large group of mighty fine competent newspaper men who started in just that way. And we recall that a number of boys helped themselves through high school by working in the Vigilant office while going to school, and without exception they were good students and were not hurt in any way by working; in fact, it is our firm conviction from both experience and observation that work is a good thing for youth, and that to deprive boys of work is far more apt to be a menace to them than a blessing.

The boy who learns while young to work, and while he is learning that also learns a useful trade, is far better equipped for life than the boy who has nothing useful to do. We insist that this ruling is a crime against youth.

THE POST TURNS AGGRESSIVE

(W. S. Kennedy in Albion Evening Recorder)

The editorial policy of The Saturday Evening Post has always been sound, but very conservative. It has rarely been aggressive. In its issue of April 7th, The Post becomes very decidedly aggressive in a 2,000 word editorial, the longest we remember ever seeing in this magazine. It attacks the tendency of the so-called brain trust toward radicalism. It does not condemn the NRA and other recovery acts, but deplores the manner in which they are being interpreted and revised. It says the question before the American public is "Do we want a democratic or a collectivist system? Do we want freedom as individuals to live our lives under the Constitution and free courts; do we want individual opportunity and scope to work out our private and business lives within sane and law-abiding limits or do we want to be regimented — told what we can do, how much we can do, and when we can do it." The Post thinks we are drifting toward the latter.

Commenting on recent efforts to regulate business it says: "If conditions are made impossible for the employer, and Government finally has to take over, as many of our left-wingers hope, labor will find that, in the end, it has the hardest taskmaster and the lowest scale of living in its history. The proof is in many countries today. In giving a forty hour week and the increases in pay already made, always excepting the so-called chiselers, industry has gone about as far as it can safely go under present conditions.

"If the present drift continues, the farmer, too, is in for a rude awakening from his illusions. Already it is apparent that AAA is not working out on schedule, and ambitious plans to move a large population off marginal lands are in the making and cotton planters are in for real regimentation. It is, of course, only a step from this to telling producers of wheat, cattle, hogs, dairy and other farm products what and how much they can raise, where they can live, and whether they can farm at all. Finally, such a program would lead to the dispossession of the kulaks—that is, the owners of good farms on which they can make a profit above their living expenses—and the collectivization of their land by the government."

Summing up the editorial says: "When one looks over all these measures, when one considers their kill-to-cure provisions, one can only conclude that they have been planned and drawn by men untainted by any practical experience. There is something almost sophomoric about the ideas and plans of these smart, shallow young men who are so cocksure and so determined to make us all over in five or ten minutes.

"It is impossible to escape the conclusion that today we are having government by amateurs—college boys irrespective of their age—who having drunk deep, perhaps, of the Florian spring have recently taken some hearty swigs of Russian vodka. We cannot solve our problems with a discredited European ideology and a Marxian philosophy."

This is the most vehement editorial we have ever read in The Post. We recommend it to our readers for study, for it may have a large influence on public opinion.

MICHIGAN BELL TELEPHONE CO.

5 REASONS WHY YOU SHOULD HAVE TELEPHONE SERVICE

PROTECTION—In case of fire, sickness, burglary or other emergency, aid can be summoned instantly only by telephone.

PROFIT—A telephone often is helpful in securing employment. And it helps save carfare and driving expense.

CONVENIENCE—You can order groceries in bad weather and run countless errands by telephone, without leaving the house.

PLEASURE—With a telephone, you can enjoy frequent chats with friends, and they can reach you easily when parties and "get-togethers" are planned.

PRESTIGE—A telephone of your own is both a social and business asset. And it eliminates the embarrassment of asking to use a neighbor's telephone.

TO ORDER TELEPHONE SERVICE, CALL, VISIT OR WRITE THE TELEPHONE BUSINESS OFFICE

ADVERTISING is the key to world prosperity; without it today modern business would be paralyzed.—Julius Klein.

Husband and Wife

My wife wears curlers to breakfast.—S. D.

WHAT DOES YOUR WIFE DO?

Cannel Coal

for

SATISFACTION

For Your FIREPLACE

Long Burning — Economical — Quick Starting

Complete Stock

Of All Other Grades of Coal

and Egg, Ohio Egg, Semet Solvay Coke (all sizes). Pocahontas Egg, Stove and Nut, Kentucky Lump

Redford Lumber Company

Northville Branch

LUMBER — BUILDING SUPPLIES — COAL

Phone 30

Penniman Allen Theatres

NORTHVILLE, MICHIGAN

SATURDAY, APRIL 14

Douglas Fairbanks, Jr. — Katherine Hepburn

"Morning Glory"

She's Coming! Katherine Hepburn, in a heart-breaking story of a stage-struck girl who lost her grip in the cruel human currents of Broadway.

Admission—Children 10c; Adults 25c.

NEWS COMEDY

WEDNESDAY, APRIL 18

RICHARD BARTHELMESS

"Massacre"

Here's that really moving picture you asked for. It's action—thrilling, savage and dramatic.

Admission—Children 10c; Adults 20c.

NEWS COMEDY

MAKE—

FRIDAY, THE 13TH YOUR

Lucky Day

By Ordering

MILK

From the

Northville Creamery

Don R. Miller, Prop.
Ph. 1193

Record Liners Pay

MEMORIES OF MEN WHO WALKED OUR VILLAGE STREETS

MRS. AMANDA BURGESS, snapping black eyes, keen of mind, active until the very last, and an inspiration to her family and friends.

MRS. ROSINAH BALL, great native ability, alert, business like, friendly, active until almost to the last, sincere church woman, a leader and helper.

MRS. MARY POMEROY JOHNSON, pleasant, capable, motherly, good manager of the home and attentive to her part of church work.

MRS. SARAH PERRIN HUTTON, jolly, helpful, a home body, never very active, had the affection of her children and loved the church.

MRS. ELLEN EMERY HOLCOMB, kindly, even disposition, friendly, devoted to family and church.

MRS. ELECTA PERRY AMBLER, very active until late in life, attended to duties at home and church, was caustic at times, knew how to hold her own and was a neighborly person withal.

MRS. MARY KIRBYSON BROWN, a plain woman, English born, active, faithful to the claims of home and church.

MRS. HARRIET SIVER CLARK, quiet, retiring, thoughtful, patient, satisfied to do the common tasks in the best way possible.

MRS. MATTIE KERN, teacher by profession, active in her calling, especially adapted to work with smaller children, studious, agreeable and pleasing.

MRS. CATHERINE SLAGG OVENSHIRE, an original pioneer, an interesting personality known to a comparatively few but left an impress worth while.

MRS. CATHERINE PALMER YERKES, tall, active, smiling, capable, a worker at home and for the church.

MRS. MARIA PRATT BEDFORD, born in New York State, came here in 1845, farmed in Fenton, then lived in Northville, a faithful church woman and devoted mother and housewife.

DO YOU PAY TAXES

If Not You May Not Vote on the State Bond Issue April 30

Offinal certification of the special election to be held April 30 on the question of authorizing the expenditure of $37,874,458 for state unemployment relief has been made by the Department of State.

Election instructions sent to county clerks did not mention the controversial subject of qualification of voters. New state laws permit only taxpayers to cast ballots on elections involving issuance of bonds, and the attorney general has given an opinion that only real and personal property taxpayers will be qualified to vote on April 30. The method of deciding which voters are taxpayers, is to be left to local election officials.

The question to be placed before the voters is whether the state shall issue bonds and use the money for unemployment relief through construction of hospitals and other public works.

Drink Water With Meals; GOOD FOR STOMACH

Water with meals helps stomach juices, aids digestion. If bloated with gas add a spoonful of Adlerika. One dose cleans out poisons and washes BOTH upper and lower bowels. Obtainable at all leading druggists

"I hear that your brother went on a trip up Africa to hunt tigers. Did he ever have any luck?"

"Yes, he never met any."

A DOLLAR'S WORTH

Clip this coupon and mail it with $1 for a six weeks' trial subscription to

THE CHRISTIAN SCIENCE MONITOR

Published by The Christian Science Publishing Society
Boston, Massachusetts, U. S. A.

In it you will find the daily good news of the world from its 800 special writers, as well as departments devoted to women's and children's interests, sports, music, finance, education, radio, etc. You will be glad to welcome into your home its fearless advocate of peace and prohibition. And don't miss Science, Our Dog, and the Sundial and the other features.

The Christian Science Monitor, Back Bay Station, Boston, Mass.
Please send me a six weeks' trial subscription. I enclose one dollar ($1).

(Name, please print)

(Address)

(Town) (State)

Sample Copy on Request

For COMPACT KITCHENS—

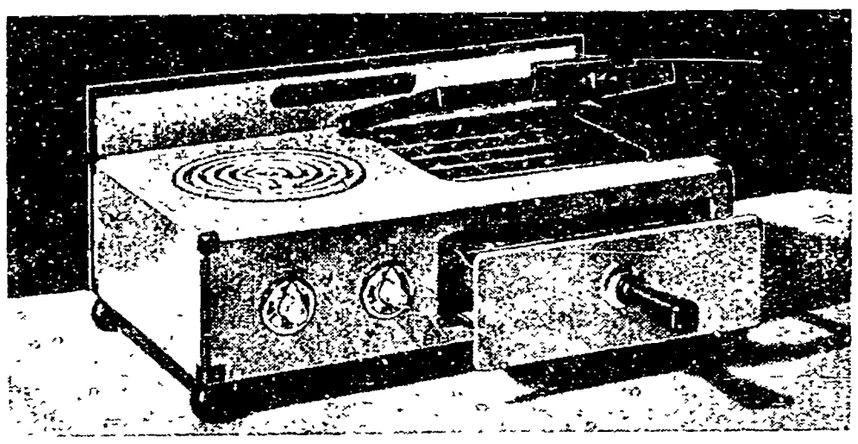

this handy cooking appliance **BROILS, BOILS, ROASTS, FRIES, STEAMS** *and* **BAKES** *. . . from any electric outlet!*

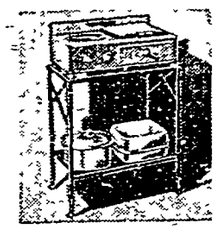

The "Kitchen Cowpath" comes complete with stand and the cooking utensils shown here

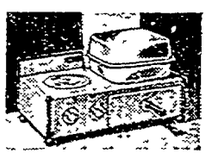

For Baking and Roasting

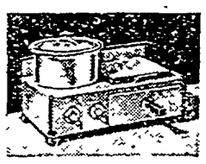

For Boiling, Stewing, etc.

If you live in a small home, light housekeeping rooms, or kitchenette apartment, or if you have a summer cottage, here is just the cooking device you need. Simply plug it into any electric outlet, and it is ready for practically any cooking task. It will broil, boil, roast, fry, toast, steam and bake—in fact, it will perform all the cooking operations possible on a small electric range. The drawer is a combined broiling and baking section, as well as a toaster. The square and round top elements answer virtually all general cooking needs. The square element also may be used for toasting.

With this handy appliance, you can cook a dinner for 4 persons, all at one time—a roast, two vegetables, potatoes and gravy, and dessert. Yet it is so compact that it can be tucked into a corner almost anywhere. The model shown above is finished in attractive light green vitreous enamel, with black trim. See it at your nearest Detroit Edison office.

$23.50 CASH PRICE

complete with stand and utensils . . . shown

THE DETROIT EDISON CO.

A study of one thousand families using the electric range showed a cooking cost of 1¢

SALEM NEWS

Mrs. Lucia M. Stroh took dinner in the J. A. Clark home, Monday.

Mr. and Mrs. C. W. Payne motored to Howell on business Saturday.

Mr. and Mrs. G. D. Roberts and Miss Roberts motored to Dundee on business, Saturday.

Floyd Kehrl, of Plymouth, visited his relatives, the R. W. Kehrl family, Saturday evening.

Mrs. Fred Herrick and small son, of Chelsea, were supper guests in the J. A. Clark home, Monday.

Mr. and Mrs. Herman Schroeder and Miss Schroeder visited relatives in Royal Oak, Sunday afternoon.

Mrs. Lizzie Tait and Mrs. Kate Stanbro left Sunday to spend a few days with Mrs. E. Mosier in Ypsilanti.

Mrs. R. W. Kehrl and her daughter, Mrs. O. Dudley, and little Betty Jean, were Detroit shoppers, Wednesday.

Mr. and Mrs. John Phillips, of South Lyon, were dinner guests of Mr. and Mrs. Herman Schroeder, Sunday.

Mr. and Mrs. Melvin Holcrum and family of Tecumseh, were callers of Mr. and Mrs. Nathan Brokaw, Sunday afternoon.

Mr. and Mrs. Chas. Mankin and family, of Lincoln Park, spent Friday night to Saturday night in the C. W. Payne home.

Mr. and Mrs. Stanley Scott and Mr. and Mrs. Charles Buttermore of Detroit spent the week-end in the Buttermore home.

Mr. and Mrs. Byron Corell, of Brutton, and Mrs. Roy Corell, near Northville, were dinner guests in the C. W. Payne home, Monday.

Mrs. Helmuth Rungle, after spending a few days with her daughter, Mrs. George Montague, of Plymouth, returned home, Sunday afternoon.

Mr. and Mrs. Fred Foreman were dinner guests of Mr. and Mrs. Leslie Curtis and afternoon callers in the George Foreman home, Sunday.

Mr. and Mrs. R. W. Kehrl and family enjoyed the pageant, "Thy Kingdom Come," given in the Plymouth high school, Sunday evening.

Mrs. Ralph Wilson and her mother, Mrs. Frank Galpin, of Whitmore Lake, attended the funeral of a relative in Wayne, Sunday afternoon.

Mrs. Lucia M. Stroh and Miss Polly Dorsch, Baltimore, Md., were dinner guests of Mr. and Mrs. F. B. Wittich in Detroit, Monday evening of last week.

Mr. and Mrs. Frank Burgess and son, Arthur, of Worden, called at the Chas. Dorrox home and Mr. Dorrox was a dinner guest in their home Sunday.

Mr. and Mrs. Tavern Lewis, Mrs. C. W. Lewis and Mrs. Fred Rider attended the pageant "The Kingdom Come," in the Plymouth high school, Sunday evening.

Mr. and Mrs. Chas. Buttermore and Mr. and Mrs. Dale Buttermore and their guests, Mr. and Mrs. Stanley Scott, spent Sunday evening in the C. V. Shoemerman home, South Lyon.

Mr. and Mrs. Leland Woodworth and son Harley, of Detroit, visited in the Fred Rider home Sunday afternoon and little Donna May returned home with her parents after a weeks' vacation here.

Miss Polly Dorsch, after helping care for her aunt, Mrs. Louise Wittich, a number of weeks, was called home by illness in her own family and returned to Baltimore, Maryland, Tuesday evening.

Mr. and Mrs. R. W. Kehrl, Irma and Lester, attended the home coming festivities in the Lutheran church in Plymouth Sunday afternoon and were supper guests of Mr. and Mrs. A. G. Kehrl.

Mrs. George Foreman and son, Hugh, spent Friday evening in Detroit. Miss Dorothy Foreman and Miss Margaret Veryser left Friday for Houston, Texas, to spend their two weeks' vacation with Mr. and Mrs. Harold Foreman.

Salem Union School, Primary Room

Mrs. Nellie Bird, Plymouth and Miss Carol Atkinson, of Novi, were visitors in our room last week.

We are making bird booklets for language work. As we study each bird we trace and color a picture of him and then write a description of him.

We have a pretty new calendar on the blackboard. It is decorated with little girls carrying colored umbrellas.

We had a large crowd at our P. T. A. dance last Saturday night. Music was furnished by the Lewis orchestra.

Gwendolyn Mack is absent because of illness.

John Geraghty's spelling team won in the contest on Friday.

We have eleven birds on our "Bird Arrival Chart." Marjorie Kohler and Julia Ann Lewis have completed the required work for the Beginner's class and also for the First Grade.

Mary Ann Atkinson, teacher

Not So Fast

1st Motor Cop—"Did you get that fellow's number?"

2nd Ditto—"No, he was too fast for me. That was a mighty pretty girl he had with him!"

1st Ditto—"She sure was!"

Photographer (to woman sitter)—Look pleasant please!

Sitter—I get the idea.

Photograpner (click, click)—Now you can resume your natural expression.

STANDARD OIL TO HAVE CIRCUS ACT AT WORLD'S FAIR

Entertainment of the kind Roman emperors provided for crowds packed in the ancient coliseum will be one of the outstanding free features of this year's Century of Progress exposition.

From comfortable seats in a great open amphitheater, 2,500 visitors at a time will see Allen King, daredevil animal trainer, go into a steel cage with thirty-three lions and tigers and put them through one of the most astounding animal acts ever developed.

Only King and one other animal trainer have ever attempted to work both lions and tigers in the same act, and no trainer has ever before tried to handle as many at one time as King will bring together.

Elephants Also in Show

King's whip-cracking over the great cats will be put on four to five times a day if he proves equal to the strain. To relieve the tension after his appearances, Estrella Nelson, beautiful woman trainer, will put a troupe of jovial elephants through their tricks. Between shows, fair crowds will be allowed to visit the building back of the arena and become acquainted with the elephants, lions, and tigers at close range.

This virile entertainment is to be Standard Oil Company of Indiana's contribution to the 1934 fair. No admission will be charged to any part of it. Whatever the company obtains in return will come through separate newspaper advertising which will turn the acts into an Aesop's fable about gasoline. In fact, the main reason Standard is putting on the animal show is that its advertising this season is to draw a parallel between "live power in the flesh" and live power in the molecules of Standard motor fuel.

The big amphitheater, caged arena, and hall will be constructed on the lake front across Leif Erickson drive and northward from the Travel and Transport building. Architecturally the structures will harmonize with other fair buildings, and dazzling lighting effects will be part of the night display. The big circular-barred arena will be known as the "Red Crown Cage of Fury." Also the 2,500 places to sit down in are inadequate, many hundreds more onlookers can see the show through the surrounding fringe of trees.

A party of thirty Chicago newspaper and magazine writers, photographers and movie reel men visited Paris on April 3 to see King and his lions in action. The results of their visit will appear as special articles and pictures in the rotogravure section of the news week.

West Point Park

(Mrs. Wm. Zwahlen)

Frank Gould is recovering from intestinal flu.

Mrs. Frank Gould was a Friday dinner guest last Sunday of Mrs. Wm. Litscher, Detroit.

Mrs. A. Burger and family moved this week from Detroit to their home on Arlington road.

Mr. and Mrs. Orren from Detroit were guests Saturday evening of Mr. and Mrs. Albert Oren.

Miss Shirley Zwahlen entertained the Young Women's Bridge club Wednesday evening at her home.

Mr. and Mrs. S. McCoy were guests last Saturday of Mr. and Mrs. Leonard McCoy in Jackson.

Mr. and Mrs. Harvey Overley from Detroit were guests Sunday evening of Mr. and Mrs. L. B. Gilbert, Sr.

Mr. and Mrs. S. McCoy were Sunday dinner guests of the latter's parents, Mr. and Mrs. Wm. Hayes.

Mr. and Mrs. Don Hoffbaugh from Detroit were Sunday dinner guests of Mr. and Mrs. Arthur Sharrow.

Mr. and Mrs. Frank Gould were dinner guests last Tuesday of Mr. and Mrs. John DeBore in Detroit.

Mrs. Gertrude Gribbell, son, Bruce, from Detroit were guests Sunday of Mrs. Ethel Middlewood.

Mr. and Mrs. Albert Nacker entertained the Scotch Eight "500" club Saturday evening at their home.

Mr. and Mrs. Milton Lyon from Detroit were guests Sunday afternoon of Mr. and Mrs. James Eastman.

Mrs. Marvin Addis and Mrs. M. E. Ault were guests Monday of Miss Freda Ault at Ford Hospital in Detroit.

Mr. and Mrs. Marquette Snoman from Detroit were guests Sunday afternoon of Mr. and Mrs. Lucian Gilbert.

(Continued in next column)

Husband and Wife

My wife gives away my best knock-about suit to the garbage man.—H. McC.

WHAT DOES YOUR WIFE DO?

Homemaker's Corner

By MRS. EDITOR

THE BIG SISTER

"She was a big sister to all the others in the family"—so runs the obituary of a dear old spinster in a neighboring town.

Blest is the child who has a big sister and twice blest that child who can in turn be a big sister! The middle child in a family of seven we know.

Like no other human relation is the love of a big sister to the younger ones. It is a mixture of mother-tenderness with the more tolerant understanding of a chum nearer their age. It is more unselfish and less demanding of response than the love of a wife and can pour itself out joyfully to the younger ones with never a care for the discipline a mother must use. It is absolutely adoring.

To a big sister, the little ones are about perfect and she would defend them with her very life. She can play with them as heartily as she can care for them tenderly. Mother may be too tired or too busy. It is Big Sister who is always ready to make candy, popcorn or get up a party for them.

A sister who has wheeled the baby carriages of the younger ones, dressed them, taught them to walk and talk, played house with them—she may be a bit more serious-minded than the care-free only child but "surely she has her reward."

"We heard an older sister once say When I had children of my own I doubt if I loved them any more than those little brothers and sisters." Another woman who was childless said, "I feel as if I had had motherhood; I had my dear little brothers."

"You owe a great deal to your older sister" very often we have heard our father repeat. And don't we know it?

Who was it put poetry into our childhood by teaching us to make a game out of work? Who was it organized the "Sunny Sisters Secret Society" which met in our room, "Sunny Nook," and mended stockings together as we discussed ways to "correct our faults?" Who hid jolly little notes on our pillows, traipsed long miles with us to the woods for picnics, taught us German songs, curled painstakingly our red hair, read to us "Little Women" "Ramona," and other favorites, whispered secrets of the fine, brown-eyed lover who was coming for a visit, and later when we decided suddenly to go to college, who was it out this same unselfish sister who went to her ordal chest and brought forth embroidered petticoats and other treasured garments to give to her little sisters?

A forerunner through all the experiences of life, just far enough ahead to be an advisor, an ideal, a guiding star.

Blessings on this Big Sister!

Here are some luncheon hints

Veal With Rice

One large slice veal steak cut in pieces about three inches square, Salt and dredge liberally on both sides with paprika. Brown in liberal quantity of butter. Add one pint sour cream and simmer as slowly as possible for at least one hour. Serve with border of boiled rice. (one cup)

Macaroni and Dried Beef

Two cups cooked macaroni, one half pound dried beef, two cups medium white sauce. Alternate layers of macaroni and finely cut dried beef in a buttered baking dish, cover each layer with white sauce and buttered crumbs. Bake in oven until brown on top.

Mock Chop Suey

One pound round steak, ground, one cup celery cut fine, one good sized onion, one pint tomatoes, one box spaghetti. Boil spaghetti. Fry a little onion sliced and meat in butter. Add celery. Mix all ingredients. Bake one hour or longer.

Cottage Pie

Cover bottom of a small greased baking dish with hot mashed potatoes, add a thick layer of roast beef (chopped or cut in small pieces, left over from the Sunday roast.) Season with salt, pepper and a few drops of onion juice. Moisten with some of the gravy. Cover with a thin layer of mashed potato and bake in a hot oven long enough to heat thoroughly.

Miss Dorothy Gerger and Wm. Maloy from Detroit were guests Sunday afternoon of Mr. and Mrs. Fred Geige.

The Ladies Community club will put on a pie walk Saturday evening at the community hall. There will be good music.

Mr. and Mrs. Wm. Thomas from Detroit were Sunday guests of Mr. and Mrs. Arthur Sharrow.

Mr. and Mrs. Austin Ault, Mr. Leon Ault and Mrs. Rose B. Ault were guests of Miss Freda Ault Sunday at Ford hospital, Detroit.

Mr. and Mrs. Howard Middlewood of Detroit were guests of Mr. and Mrs. Howard Middlewood.

Mr. and Mrs. John Moore [illegible] week of the latter's uncle, John Hanson, at Oberlin, Ohio.

Mrs. Ralph Voorhees, Mrs. Norman Gedig and Mrs. E. Rose were Detroit and Mrs. Albert Owen were dinner guests Thursday of Mrs. Arthur Ault.

The Ladies of the community met Wednesday for a quilting bee at the home of Mrs. Homer Cole. [illegible] quilt to be sold by the Junior Bible class.

Mrs. Ralph Voorhees, Mr. Frank [illegible] and Mrs. Norman Gedig were guests of Mrs. [illegible] Detroit, Sunday. [illegible] Detroit, and Mr. and Mrs. M. E. Ault, Mr. and Mrs. M. Addis were guests Saturday evening at the wedding anniversary of Mr. and Mrs. Howard Simmons at Northville.

Mr. and Mrs. Albert Nacker were guests at an anniversary party Monday evening to celebrate their birthdays. Mr. and Mrs. George Nackers and Mr. and Mrs. Will Pangres were [illegible] Card prizes were awarded. The party was held at the home of Mr. and Mrs. George Nacker of Northville.

TIME TO CHANGE OIL

DRAIN OUT SLUDGE, THE OIL EATER

This New Motor Oil stops sludge formation . . . cuts oil costs

Time now to drain out winter-worn oil and change to heavier grades, and when you change, decide that this summer you'll keep sludge out of your engine. For sludge clogs your oil lines, hinders lubrication, fouls your filter. It makes valves sluggish so you lose gasoline power. Finally, it causes rings to stick and pump oil. It is the greatest cause of high motor-oil consumption.

Keep sludge out by using Iso-Vis "D", the Anti-Sludge Motor Oil. It does not sludge under the hardest kind of driving. It keeps rings lively and free, reducing oil consumption to the minimum. That's why you have to add to it less frequently between drains.

ISO-VIS "D" . . . . . 25¢
PLUS FEDERAL TAX . . . . . 1¢
TOTAL . . . . . 26¢

8 SHORT MINUTES TO DRAIN AND REFILL WITH ISO-VIS D
CHLORINE TREATED
Anti-Sludge Motor Oil

STANDARD OIL SERVICE
ALSO DISTRIBUTORS OF ATLAS TIRES
Copr. 1934, Standard Oil Co.

Society Notes

Grecian Easter Is Observed by the Customary Feast at Tsitsas Home—

In observance of their usual custom at Easter time, Mr. and Mrs. Tsitsas extended hospitality to a number of friends and neighbors on Sunday evening, the Greek Easter falling one week later than the date celebrated by other denominations.

A group of friends came out from Detroit to join in the festivities. Three barbecued lambs were generously served to the company together with the characteristic Easter bread and fancy cakes which always appear on their tables at this season.

Music and dancing with informal visiting occupied the evening. Mr. and Mrs. Tsitsas were assisted in the matter of their duties as hosts by the latter's brother, John Polus and Mr. Christ Burgess.

Fleur-de-lis Club Dines At Lone Pine Tea Room—

The members of the Fleur-de-lis club dined out at the Lone Pine Tea Room Tuesday noon when a delicious three-course menu was served with chicken pie as the "piece de resistance."

Yellow calendulas brightened the table. Following dinner the party returned to Mrs. Frank Thompson's home where the remainder of the afternoon was passed with bridge.

Miss Marquita M. Huffman Becomes Bride of Earl D. Strang—

Mr. and Mrs. John T. Huffman, former resident, of Nov, announce the marriage of their daughter Marquita Mary to Earl D. Strang son of Mrs. Elizabeth Strang of Hillsdale. The ceremony took place on March 31, at the home of the bride's parents in Hillsdale. Dr. D. M. Trout, professor of psychology and dean of men at Hillsdale college, of which both Mr. and Mrs. Strang are former students, officiated, and Roberta Evans of Dearborn acted as bridesmaid, while the groom was attended by Glenn F. Touse of Ypsilanti. The wedding march was played by the groom's brother.

Following the wedding ceremony, Mrs. Huffman was hostess to the relatives and friends of the bride and groom, at a luncheon.

Mrs. Strang attended grade school and high school in Nov, and Farmington, graduating from Farmington high school in 1932.

Mr. Strang is now employed with the Ford Motor company, and the couple will make their home in Farmington.

Mrs. Sumner G. Power Is Hostess To Group of Ladies—

A most pleasant afternoon was enjoyed by the members of a group who play contract Tuesday at the country home of Mrs. Sumner G. Power on the Base Line road. A sumptuous dinner was served at noon with contract following.

Mrs. Power's daughter, Mrs. Arthur Power of Farmington, and Mrs. D. H. Saley were substitute guests.

Mr. and Mrs. Blake Entertain Contract Club—

On Monday evening Mr. and Mrs. Harry F. Blake welcomed the members of the Contract club to their home on Fairbrook avenue. Lunch followed an evening of contract.

Present in the party were Dr. and Mrs. H. H. Burgan, Dr. and Mrs. D. H. Saley, Dr. and Mrs. H. S. Wells, Dr. and Mrs. J. F. Nalbant, Mr. and Mrs. J. N. McLoughlin and the hosts.

Thursday Bridge Club Enjoys Afternoon With Mrs. Blake—

Mrs. H. F. Blake was hostess to the Thursday Bridge club at her home yesterday when dessert luncheon was served to the members of the club preceding the game with the guests of the group with the hostess, Mrs. E. L. Mills, Mrs. Ernest I. Smith, Mrs. Ralph Arnt, Mrs. H. P. Pearson, Mrs. Joseph Lawton and Mrs. F. R. Fraser, guests of Mrs. W. F. Chapman.

Ladies Bridge-A-Night Club Entertained At Maurice Lapham Home—

The Ladies Bridge-A-Night club was delightfully entertained at a co-operative dinner and bridge Friday evening, April 6, at the home of Mr. and Mrs. Maurice Lapham.

The evening was spent in playing bridge with Mr. and Mrs. Harry Wagenschutz as substituting guests. Prizes went to Mrs. Ward Masters and Harry Wagenschutz.

F. J. Cobb and Mrs. Arthur Rogers Honored At Birthday Dinner—

Mr. F. J. Cobb entertained a number of friends and relatives at his home on Grace avenue, Sunday, in honor of his mother, Mrs. E. J. Cobb and Mrs. Arthur Rogers of Howell whose birthdays fall one day apart.

A lovely dinner was served by the hostess and the meal climaxed by a large birthday cake. The afternoon was happily spent in visiting. Those present besides the guest of honor were Dr. and Mrs. H. M. Ballard and daughters, Margaret and Shirley, of Detroit, Arthur Rogers, Howell, and Mr. and Mrs. Albert Cole, Cherry Hill.

Wednesday Bridge Club Meets With Mrs. Eaton On Hillcrest—

Mrs. E. R. Eaton very pleasantly entertained the members of the Wednesday bridge club and three guests Mrs. N. C. Schrader, Mrs. L. C. Stewart and Mrs. Bart Conner, at her Hillcrest home, Wednesday afternoon.

Dessert luncheon preceded the bridge games.

Ladies' Aid Society of Methodist Church Meets to Elect Officers—

The Ladies' Aid Society of the Methodist church gathered 29 strong in the church Tuesday afternoon to hold their annual election of officers. Following is the new staff of officers. President Mrs. Chub J. Smith; first vice president, Mrs. Bertha Neal; second vice president, Mrs. S. S. Stalter; third vice president, Mrs. R. E. Atchison; secretary, Miss Grace Tempel; treasurer, Mrs. Otis Tewksbury.

Mrs. H. H. Tuttham was appointed chairman of the Goodwin plan, details of which will be announced later.

A social hour and tea concluded the afternoon.

Mrs. Neal has completed fifteen years of active service as president of this organization.

Miss Margaret Campbell and Jos. Vorbeck Are Married at Rectory—

On Thursday evening, April 5, at eight o'clock, Miss Margaret Campbell, daughter of Mr. and Mrs. J. L. Campbell and Cleo Vorbeck, son of Mr. and Mrs. Jos. Vorbeck, spoke the marriage vows before Fr. Jos. G. Schuler in the rectory of Our Lady of Victory church. The parents of both the bride and groom were present to witness the ceremony.

The bride was becomingly gowned in a pearl gray suit with corresponding accessories and wore a corsage of pale pink roses and sweet peas with lilies of the valley. Her sister, Mrs. Ruth Campbell, as bridesmaid wore a light blue gown with a corsage of roses and sweet peas.

The groom was attended by his brother, Joseph Vorbeck.

Following the ceremony the party motored to the home of the clergyman, and then on to the home of the bride's parents, on Grace avenue, where a reception was held, about thirty relatives and near friends being present. Some were present from Detroit, Plymouth and Pittsford.

The table was beautifully decorated and a dainty collation was served buffet style, the hostess being assisted by the Misses Dorothy Ferguson and Jane Grosvenor and Mrs. E. Musolff Jr. The bride cut her own wedding cake.

Mr. and Mrs. Vorbeck left immediately for their new home which was all ready furnished for them in Wayne, where Mr. Vorbeck has agencies for the Detroit daily papers.

Both young people are well and favorably known by many friends here who extend best wishes.

Advertising is a less expensive method of salesmanship. Use it.

Martin L. Schrader Happily Surprised on His Birthday—

While Martin L. Schrader was sitting in his home peacefully reading Friday evening, April 6, a company of ten close friends walked in to remind him that this was his seventy-third birthday. Many gifts were reminders of the high esteem of these friends, among them a gorgeous, decorated birthday cake which was served with a lunch.

Pedro was played during a very enjoyable social time together.

Worth-While Club Enjoys Event At Melow Home—

The members of the Worth-While club spent a pleasant evening recently at the home of Mr. and Mrs. W. Melow, on the Base Line road. Five tables of progressive pedro were played with six prizes and a house prize awarded.

At the close of the games the company honored Mr. and Mrs. Glen Coggswell with a miscellaneous shower of very practical gifts.

A generous potluck supper was served. Guests were present from Detroit, Nov and Northville.

Young Folks Organize For Mutual Profit—

A fine opportunity is being opened for young men and women of Northville above the high school age in the form of a social group under the sponsorship of the Service League of the Methodist church and Rev. and Mrs. H. H. Mallinson.

For some time the need of such an organization has been felt in Northville because there has been nothing in a social way for young folks between high school age and that of the young married group. Any who are interested and are able to come will be welcomed and will surely find enjoyment in a happy social time. The group will meet every other Tuesday night, the next meeting being April 24 at 8 p. m. and is not limited to any denomination. Everyone is invited. Refreshments will be served each time.

The first meeting which was held last Friday evening in the League room of the Methodist church, furnished in a homelike atmosphere, was under the direction of Mrs. Frances Woodworth, Mrs. Bernice German, and Mrs. Frances Herrick, members of the Service League.

Different games were played during the evening and later plans for coming were very discussed. It was agreed to have the organization a co-operative one with Miss Ruth Mary Baldwin chairman, and Miss Margaret Norton as secretary, meetings under the direction of the Service League.

"OLD PEABODY PEW" MAKES BIG "HIT"

The production of the "Old Peabody Pew," given by the Service League of the Methodist church Tuesday evening proved most pleasing to the large audience who gathered at the Methodist church on Tuesday evening.

Previous to the play Mrs. Jack Taylor read this popular old-fashioned story written by Kate Douglas Wiggins. Additional interest to the program was contributed by Mrs. H. P. Blake, who played a violin solo, the Northville quartet, who sang two numbers and the "Drifters," who sang their characteristic numbers.

With the church as the natural setting for the gathering of the thrifty New England members of the Dorcas society, the characters entered the scene in their quaint costumes of other days. As these women served on carpets for their individual pews their conversation was very amusing. Through it ran the thread of the love story of "Nancy," Mrs. Martha Koldyke, and "Justin," Sam Stalter.

All the parts were taken with very realistic charm and the affair was pronounced one of the most successful put on here.

Following are the young women who took part. Mrs. Mildred Zimmerman, Mrs. Mary Jones, Mrs. Frances Herrick, Mrs. Emma Boyd, Mrs. Dolores Dorah, Mrs. Martha Koldyke, Mrs. Luetta Reng, and Mrs. Ruth Briggs. Sam Stalter was "lone wolf" in the play.

NORTHVILLE WOMEN INVITED TO ATTEND LUNCHEON APRIL 18

Northville women are invited to attend the 12:30 luncheon to be given at the Statler hotel, Wednesday, April 18, by the Michigan State Federation of Republican Women, announced Mrs. Eber Ward Lester this week.

The main speaker will be the Hon. Hamilton Fish, Jr., congressman from New York. The tickets, one dollar each, may be obtained from Mrs. Lester, 146 Walnut street, or by phoning her at Northville 166.

Use Record Liners

S. L. BRADER

Early Spring Specials

New spring merchandise is arriving daily which we are featuring at very low prices.

Men's Fast Color Shorts or Shirts at 25c Each

Men's Work Shoes. Good quality, composition soles at $1.98

Men's Spring Weight UNION SUITS Short Sleeves, Ankle Length at 79c

Children's Shoes & Oxfords Strap Kid Patent and Sport sizes up to 2 at $1.35

A new line of Ladies' Broadcloth House Dresses. Fast colors. A large assortment. Sizes 14 to 44 at 88c

Ladies' PUMPS, STRAPS, Sport Oxfords Special at $1.98

Free gifts given away with each pair of Children's Shoes.

S. L. BRADER

Open Evenings Until 8 O'clock

Quick Starting

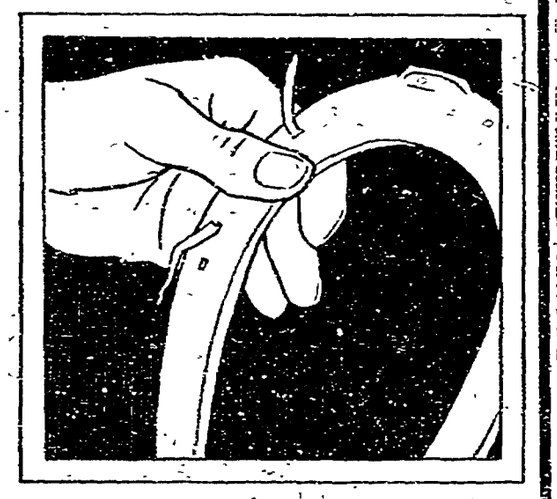

WITH HI-SPEED GAS

Is Not a Matter of LUCK!

HI-SPEED Gyrol
HI-SPEED Ethyl
HI-SPEED Charm

Scientific preparation and a system of refining that is unequalled combine to give you the most economical and the best GASOLINE on the market

CHANGE To Summer Dope .... Grease Today!

HI-SPEED OIL GASOLINE

JACOX BROS.

Maylon C. Hinman, 130 W. Main St. — John Thompson, Phone 80 or 9181

MISS LILLIAN CASSIE

Will conduct a dancing studio teaching Scotch-Irish Jigs and Reels, Tap Waltz Clog, Soft Shoe, Military Tap and Novelty Numbers.

At Resident of Mrs. Lake, 134 Dubuar St. — Every Friday

No Raise In Prices!

1934 Ford V-8

Price Raises Have not affected Ford cars, whereas other cars have risen in price.

Let Ford Owners Tell You ....

About speed, mileage, performance, ease of handling in traffic, comfort, or any other point in which you are interested. We are willing to abide by their verdict.

The V-8 is a Car without a Price Class

Marz Motor Sales

117 W. Main St. — Northville — Phone 54

What a Difference

When You Dance to the Strains of REED'S FAMOUS DANCE ORCHESTRA

Old Time and Modern Dancing

From 9 to 2

Wednesday and Saturday Nights

Just as diamonds are outstanding among precious stones, Meadowbrook's high standards are genuine—not substitutes.

Try Our Steak or Chicken Dinner

The Meadowbrook INN

Ten Mile Rd. near Gd. River

KWIK-FYRE

The New Quick Way To Start A FIRE!

KWIK-FYRE is put up in Briquette form. To start any kind of fire, strike a match and apply to corner of Briquette which will ignite immediately. Insert Briquette into heating plant and put fuel around it. Burns with a flame 12 to 14 inches high from 20 to 30 minutes. Ask Forney's for further information.

CLEAN SAFE SIMPLE

W. E. FORNEY Ice—Coal Co.

116 Main St. — Phone 353

5c-8 1/3c-10c SALE

Small Change Will Buy a Lot at A. & F. — Just Look!

MACARONI OR SPAGHETTI ENCORE BRAND 8 oz. pkg. 5c

BLUE ROSE RICE	1 lb. 5c	RED BEANS	1 lb. can 5c
LAUNDRY STARCH	1 lb. pkg. 5c	KIDNEY BEANS	1 lb. can 5c
JELL-O or Royal Gelatin	pkg. 5c	CORN STARCH	1 lb. pkg. 5c

CORN OR STRING BEANS Med. CANS 3 CANS 25c

SARDINES, in tomato sauce, 3 tins	25c	OXYDOL, small size	3 pkgs. 25c
SCRAP TOBACCO	3 pkgs. 25c	SUGAR, Jack Frost 4X	3 pkgs. 25c
Calo or Rival DOG FOOD, 3 cans	25c	GINGERALE, Yukon	3 bots. 25c

BRAN FLAKES SUNNYFIELD PACKAGE 10c

SPINACH,	med. size can 10c	DEL MAIZ CORN	can 10c
TOMATOES	med. can 10c	WET SHRIMP	tall can 10c
SPAGHETTI, Encore	16 oz. jar 10c	MUSTARD, Master	16 oz. jar 10c

BOKAR "COFFE SUPREME" 1 LB. TIN 25c

CAMPBELL'S TOMATO SOUP 4 CANS 25c

CHIPSO LARGE PKG. 14c

CHASE & SANBORN COFFEE 1 lb. tin 27c

Louden's TOMATO JUICE, 6 cans	27c	HOMINY	big can 10c
LUX TOILET SOAP	3 cakes 19c	8 O'CLOCK COFFEE	1 lb. 21c
GRANDMOTHER'S BREAD		Sliced or Unsliced 1½ LB. LOAF	9c
"DAILY EGG" SCRATCH FEED			100 lb. bag $1.69
"DAILY EGG" EGG MASH			100 lb. bag $2.05
Scott Tissue	3 rolls 20c	Doggie Dinner	3 cans 23c

BANANAS 4 LBS. FOR 19c — Head Lettuce, 6c

FRESH CREAMERY BUTTER LB. 23c — SILVERBROOK, lb. 25c

Large Florida ORANGES 29c doz. — SPINACH, per lb. 6c

SHOP AT The A&P Meat Market

Our Purpose—To Serve You Better — Phone 9160

FOR SAVINGS

Pork Roasts	LEAN PICNICS	LB.	11c
PORK CHOPS and STEAKS			lb. 15c
Pork Loins	LEAN END CUTS	LB.	12½c
ARMOUR'S STAR DRIED BEEF			¼ lb. pkg. 10c
Rolled Rib Roasts	CHOICE STEER BEEF	LB.	19c
BEEF POT ROASTS			lb. 12½c
Armour's Bologna		LB.	11c
ARMOUR'S SLICED BACON			½ lb. pkg. 11c

HOME DRESSED Chickens — STRICTLY FRESH Fish

THE GREAT ATLANTIC & PACIFIC TEA CO.

Northville, Michigan

Blossom VOILES

For Spring and Summer DRESSES

29c per yard

Organdies — Waffle Cloth — Dotted Swiss

GUARANTEED COLOR FAST

Collar - Cuff SETS 59c

Beautiful Line of Infantware See It!

PONSFORD'S

120 E. Main St. Phone 231

A 60,000-WORD $2 NOVEL FREE to read and to save

Read "GALLANT ADVENTURESS"

A Modern Romance by THERESE BENSON

Get the Whole Throbbing Story —Complete in

SUNDAY'S FREE PRESS

ADVERTISING is the key to world prosperity; without it today modern business would be paralyzed.—Julius Klein.

REXALL'S ORIGINAL

One Cent Sale

APRIL 18 to 21, Inclusive

Wednesday, Thursday, Friday and Saturday

Pay the regular price for any one of the items on this ONE CENT SALE list: ADD ONLY ONE CENT and get another item just like it!

For Example—

Aspirin Tablets, 100's	2 for 50c
Milk of Magnesia, pints	2 for 31c
Rubbing Alcohol, pints	2 for 51c
Shaving Lotion, bottle	2 for 51c
Milk of Magnesia Toothpaste, tube	2 for 26c
Sanitary Napkins, dozen	2 for 26c
Mineral Oil, pints	2 for 76c
Beef, Wine and Iron, 16 oz. bottle	2 for $1.01
Peptona, pints	2 for $1.01

Scores of other items sold on the same basis. Pay an extra cent and receive an extra item FREE!

All merchandise is new and fresh and you may buy all you wish. No limit to quantities.

This is the Sale now being advertised over the radio.

Horton's Drug Store

The Rexall Store

NEWS AROUND NORTHVILLE

Housecleaning next!

Mrs. H. H. Mallinson was ill at her home the first of the week.

Judd Green of Wayne was in town on business Monday afternoon.

Mrs. E. B. Cirell is spending a few days in Detroit with friends.

The Misses Erla and Verna Levans of Detroit spent the week-end with their aunt, Mrs. Chas. F. Herr.

On Tuesday, Mrs. C. B. Turnbull and Mrs. H. F. Blake spent the day in Detroit.

Mr. and Mrs. Robert G. Yerkes and family of Braeside Farms, returned Sunday evening from several weeks' vacation spent at Naples, Fla.

Dr. and Mrs. H. H. Burkart were in Grand Rapids early in the week where the former attended the State Dental association.

Miss Arline Richardson will be at home for the week-end from Michigan State college to attend the J-Hop.

Mr. and Mrs. Don L. Maclean and son, Robert, of Detroit, visited the latter's mother, Mrs. George Pickell, Sunday afternoon.

Mrs. Lola Tipton has returned to her home in Syracuse after an Easter visit with her parents, Mr and Mrs. M. A. Bourne.

Mrs. Oswald Leitert of Detroit, who spends her summers at the home on Grand River, was a guest of Mrs. Fred Hoffman, Tuesday.

Mr. and Mrs. Edward Webber of Pontiac and Mr. and Mrs. Perry Brown of Rosedale Gardens were callers at the home of Mrs. Maude Bennett Sunday.

Scott Montgomery and his mother, Mrs. S. Montgomery, expect to leave Daytona Beach, Fla., for Northville, the latter part of this month.

Donald Bassler and Miss Mabel Bassler of Lansing spent the week-end with their mother, Mrs. Sumner Fuston, and Mr Fuston, on South Center street.

Mrs. Marie Kreager is reported as better after a long illness. She is able to be around the house at the home of her daughter, Mrs. Ray Casterline.

Mrs Clara Olsons formerly of Grayling, now of Detroit has been visiting Mrs Bessie May Pardee and is now a guest of Mrs Clayton Walker and Mrs Geo Hicks

Mr. and Mrs Dayton B Bunn returned to Northville from Daytona Beach, Fla., where they have been spending the winter. They look well-tanned by the southern suns

Paul Thompson Northville high school principal, drove over 600 miles during the week-end One of the trips was from Jackson to Muskegon, when he took his grandmother there to stay with her brother

The many friends of Dr Irene Sparling will regret to learn of the death of her father, James Martin who passed away at his home, in Homer, Thursday, April 5, at the age of 71 years The funeral was held Sunday Two other daughters beside Dr. Irene survive

On Tuesday the Woman's Home Missionary society of the Methodist church took in to Esther Hall, Merrick ave., Detroit, a good contribution of fruit and other supplies. This hall offers a home to working girls in the city at nominal cost Mr and Mrs. S S Stalter took the supplies to the home.

Mrs. C. C. Yerkes and son, Edmund, returned from Columbus, O., where they have been guests at the home of Mrs. Chas. Allen since January. One pleasant feature of the visit was an extended motor trip through the South with stops at Charleston, So. Carolina and Asheville, N. C., when the azaleas were in full bloom.

Who said, "Early spring?"

Arthur England of Detroit visited his sister, Mrs. Mae White, last Wednesday.

Chas. A. Dolph and Richard T. Baldwin attended a meeting of Methodists from the Ann Arbor district at Milan, Monday.

Postmaster and Mrs. James Baker of South Lyon were callers last Sunday afternoon at the W. H. White home.

Workmen are tearing down the site of the old Shell gasoline station located on the Northville-Plymouth road.

Miss Mary Bennett, sister of Mrs. Raymond Watts, is here from Evart, staying at the Watts home on Fairbrook.

Mr. and Mrs. Howard Atwood and family spent Sunday at the home of her parents, Mr. and Mrs. Alvan Bravender, at Williamston, Mich.

The family of Mr. and Mrs. Starr Bray will move from the farm on the Base Line road to North Rogers street.

The date of the regular monthly card party which is held at the Our Lady of Victory church, has been changed from Wednesday, April 18, to Thursday, April 19.

The Thayer school will sponsor a dance at the Salem Township Hall Saturday, April 21, at 8 p. m. Both old time and modern dances will be held. Admission is 35 cents a couple and 15 cents a single lady.

Fred P. Summons, accompanied by his cousin, Mrs. Mary S. Yerkes, returned Sunday from Clermont, Fla., where they spent the winter months They made the trip home in four days.

Mr and Mrs. J Rexford Kennedy and son, "Buddy," of Detroit, came out Wednesday night to visit Mrs. Kennedy's mother, Mrs. Maude Harmon, who is staying with her mother, Mrs Mary Predmore.

Chub Smith has returned from Highland Park General hospital, where he underwent appendectomy and is feeling well. Before leaving he called on Mrs. Chas F Murphy, who occupies the next room to his, and found her much improved.

New residents on Rayson avenue overlooking the race are Mr. and Mrs P G Forshee who recently moved here from Plymouth Mr. Forshee is employed in the Ford plant There are four children in the public school

Among the out-of-town attendants of the funeral of the late Mrs. Frances Barber were Mrs Wm Burnard of Comber, Ont., and her nephew, Clayton Wood of Windsor, Ont. Mrs. Sadie Birch, a long-time friend from Detroit, was also present

Mrs Percy Angove, Mrs Leroy Stewart, Mrs E L Millis and Miss Anne Houck, visited Mrs. Chas F. Murphy at the Highland Park General hospital, Monday afternoon Mrs Murphy is convalescing from a serious major operation performed March 31

Miss Loraine Westcott has given up her position in the state department at Lansing which she has held for the past two years and returned to Northville last week to resume her work at the Northville Laboratories She will make her home with her parents, Mr and Mrs Adelbert Westcott on Butler avenue.

J M Hall was greeting old neighbors Thursday when he came out to open up his home on Hutton avenue and get it ready for Mrs Hall who joined him here Wednesday "Home looks good again" said Mr. Hall after four months spent down at Daytona Beach, Fla. This is the tenth consecutive year that the Halls have wintered in the south.

Spring House - Cleaning Time Is Here!

SHOP AT OUR STORE FOR—

CURTAINS 25c-89c pr.
Cloth Window Shades, 59c (Cut to fit your windows)
Clopay Shades, 15c and 30c (Crack proof and fade proof)
Cedar Oil, 1 quart bottle, 25c
Oil Mops 25c and 49c
Mop Heads 15c and 25c
Mop Sticks (long ones) 15c
Chemical Wall Sponges, 10c (For cleaning wall paper)
Sponge Cleaner, 3 big cans 25c
Chamois Skins 10c and 25c
Moth Proof Garment Bags (big, heavy ones) 19c (Cedar treated)

Specials for Sat. April 14

Our Best Quality OIL MOP and bottle of Oil 54c
FREE MOTH PROOF GARMENT BAG with each SILK DRESS sold: (new stock just in $3.98 and $4.98
BIG RAG RUGS, 24x28 (Limit one to a customer) 25c
1 Lb. ORANGE SLICES and 1 Lb. PEANUT BUTTER KISSES 24c
1 Lb. PEANUT BRITTLE 10c

Lines 5c - $1.00 and Department Store

Plymouth, Michigan

We accept Plymouth and Detroit Scrip

NEW SPRING HATS NEW PRINT DRESSES

TOMMY STALKER AND DOG "MUTT" LOST IN WOODS

Little Tommy Stalker, two-year-old son of Mr. and Mrs. George Stalker of Thayer boulevard, confirmed the belief in the Bible saying, "Whither thou goest I will go." Tuesday noon when he followed his dog, "Mutt," into parts heretofore unknown to Little Tommy.

Around noon, when Tommy was out playing, "Mutt" decided to see the town and his master went along, too. Mrs. Stalker was not overly alarmed when he did not come home as she thought he was probably at the house of one of the neighbors. But when much calling did not bring him back and none of the neighbors seemed to know of his whereabouts, a neighbor, Mrs. Earl Montgomery, called the police and a search followed.

After an hour or so of "thorough hunting" Tommy and his dog were located in the woods behind the home of Mrs. Jennie Cousins, apparently none the worse for his wanderings.

Jake Morgan is now employed in the meat market of the Kroger store.

Mr. and Mrs. H. A. DesAutels and son, Raymond, were recent visitors at the home of their son in Detroit.

R. P. Baldwin was in Detroit Tuesday to attend a meeting of the board of managers of the Methodist Old People's Home at Chelsea.

George E. Keeping, manager of the Redford Lumber Co. has rented the residence property at 125 North Wing street and will move his family here from Redford the latter part of the month

The many friends of Mr and Mrs H. F Wagenschutz extend their sincerest sympathy to them in their loss of an infant son who was still-born in Sessions hospital Sunday April 8

Chas Hutton of Walled Lake will be heard as guest soloist, in the production "Mozart in Paris" to be given at the Detroit Institute of Art Saturday evening April 14

The W. S. of the Methodist church will meet at the home of Chub Smith on the evening of Thursday, April 19 when competitive games will be played in the interest of a good time will be in order. Let everybody come

With the arrival of spring Mr and Mrs Wm Rankle Brown will leave Daytona Beach tomorrow and start for their home here at "Arrowhead Farms" En route they will make several stops at horse farms in Kentucky

Children of Fred Miles 516 Randolph street were called to his bedside Thursday because of the seriousness of his condition The children are L B Miles, Royal Oak; Perry C Miles Pontiac Earl N. Miles, of Bloomfield Hills, and Stanley Louis Miles, Walled Lake

Mr. and Mrs Lester D Stage returned to Grand Rapids last week with their grandson Billy, who had been visiting them here While in the city the birthday of Mrs. Stage was celebrated April 8 with a birthday dinner at the home of her son L. D Stage, when the family of another son Albert, were also present.

Mrs. D W. Linton will be honored today on her birthday by a visit from her daughter, Mrs. C. D Brannigan and Mr. Brannigan, the latter a teacher in the Redford public schools Dinner, with a birthday cake, will be enjoyed. This will also be in the nature of a house warming in the new home in which the Lintons are nicely settled on the corner of South Center and Cady streets.

OLIVER GOLDSMITH RE-ELECTED TO THE PLYMOUTH COUNCIL

The many friends of Oliver Goldsmith here will be glad to know that he won his campaign recently for re-election to the Plymouth city commission.

Mr. Goldsmith is active in civic affairs in Plymouth and was instrumental in the merger of the former Lapham and Northville State Savings bank here.

Coming Events

April 17—King's Daughters Spring Spread at Ruth Gilles; Nellie Yerkes Auxiliary.

April 19—O. L. V. Card Party.

April 19—M. E. Men's Night at Chub Smith's.

April 20—O. E. S. "Gypsy Supper"; Senior high school play.

MARCH WEATHER LINGERS

Northville weather remains cloudy and cold. Aside from one very warm day on Monday, the week has been decidedly wintry. Flurries of snow fell yesterday. Farmers are eager to get going on their spring work but are still unable to get on their fields. Sojourners who are back from Florida run shivering around town.

LILLIAN CASSIE OPENS DANCING SCHOOL HERE

Miss Lillian Cassie, Northville's former spirited drum major of the band, accompanied by her mother, Mrs. Mary Cassie of Detroit, was a visitor in town Wednesday.

Miss Lillian, who has been conducting classes in dancing in her studio on Linwood ave. since last November, will start a school in Northville at the home of Mrs. Martin A Lake, 104 Dubuar. She will be at Mrs. Lake's all day Friday.

As a special enterprise Miss Cassie is putting on a Highland dancing competition in which dancers from Windsor, Cleveland Grand Rapids and Detroit will enter. The dances will be all kinds of Scotch steps. The event will be held in St. Andrews hall, 431 Congress street, and the date is April 14

SESSIONS HOSPITAL TO HAVE AN ELEVATOR

Work began Thursday on an elevator for the Sessions hospital.

The elevator will be of steel, and run in a white brick enclosure. It is self-operated, going up on the east side of the hospital. It is expected that the addition of an elevator will greatly aid the transportation of patients to the second floor.

Just Two More Days of Our Meat Market Anniversary Sale

CHAS. H. LEFEVRE IS READY TO SUPPLY YOUR WANTS IN QUALITY MEATS

Chickens FINEST HOME DRESSED PER LB. 22c

Bologna Average Weight over 1 Lb. PER RING 11c

(The Michigan State Law requires that all Bologna be plainly stamped No. 1 or No. 2 grade. This bologna is STRICTLY NO. 1. Always look for the stamp before you buy.

Swiss Steak QUALITY TENDER AND JUICY LB. 14c

Beef Pot Roast PRIME FULL OF GOODNESS LB. 12c

Pork Loin Roast RIB END LB. 16c

Shoulder Pork Roast YOUNG PIG LB. 14c

Veal Roast LOCALLY RAISED AND DRESSED LB. 16c

Alba WATERLESS Soap 5 LB. PAIL 69c

TASTYEAST More Than Candy 3 bars 13c

YACHT CLUB Yellow Cling Peaches Lg. Can 20c

COCOA Manhattan Brand 2 lb. tin 21c

RED ARROW Salad Dressing, qt. 23c

C-W COFFEE lb. 25c

Palmolive Beads, 3 pkgs. 25c

Apple Sauce MONARCH can 13c

Northern Tissue 3 rolls 19c

Heinz STRAINED FOODS FOR BABIES 2 cans 25c

THREE FREE DELIVERIES DAILY 8–10–4

THE F. B. FOOD MARKET

OUR PHONE IS 183

108 E. MAIN

The Best Location In Town

A NEW AXMINSTER for your living-room?

FINE VALUES HERE. RIGHT PRICE— RIGHT PATTERNS—RIGHT COLORS—

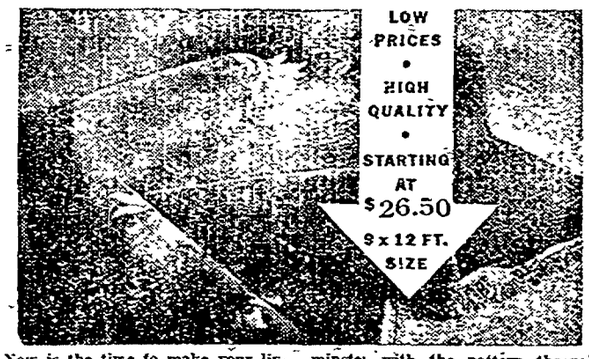

Now is the time to make your living room or dining room over with a new rug—before prices go any higher than they are.

Manufacturers have just sent us many new Axminster patterns. There's the new Mohawk Samoa, for example, a fine, low-priced Axminster with the pattern through to the back. And many others of every grade from leading manufacturers. With high-lighted effects . . . long wear . . . rich, modern colors.

Accept this invitation to visit our rug department.

Schrader Bros.

115 N. CENTER ST. "A BIG STORE IN A GOOD TOWN" PHONE 48

BUSINESS And PROFESSIONAL DIRECTORY

ROBERT G. YERKES
ATTORNEY-AT-LAW
Penniman-Allen Bldg.
Phone 92
Mondays, Wednesdays and Fridays
Affiliated with Yerkes, Goddard & McClintock of Detroit

DR. L. W. SNOW
Physician and Surgeon
Office 503 West Main street. Office hours—11:00 to 12:00; 7:00 to 8:00. Fridays by appointment only. Special attention to Eye, Ear, Nose and Throat. Phone 1623.

DR. E. B. CAVELL
VETERINARY SURGEON
Phone 39 Northville, Mich.

DR. R. E. ATCHISON
Physician and Surgeon
Office hours—10 to 11:30 a. m.; 2:00 to 4:00 and 7:00 to 8:00 p. m. Office and residence, 501 Dunlap street, corner Linden.
X-RAY WORK PHONE 324

Dr. Wilbur H. Johnston
Osteopathic Physician and Surgeon
Office and residence, 404 West Main Street. Hours: 2 to 4 p. m. and 7 to 8 p. m. Fridays by appointment only. Phone office 67-J, residence 67-M.

J. H. TODD
D. D. S.
Office hours—1:30 to 5:00. Evenings by appointment. X-ray work. Nitrous oxide gas administered. Phone 398 J. Office—203 E. Main street, Northville.

DR. H. HANDORF
Physician and Surgeon
Office—Penniman-Allen theatre building, Northville. Office Hours. 2:00 to 4:00; 7:00 to 8:00 except Friday evening. Phone, Office 419 J, residence 419 M.

ARTHUR S. NICHOLS
Attorney
115 West Main St.
Office 179 PHONE Home 32

H. H. BURKART
Dentist
Office [illegible] Main St. [illegible] Rogers Office Hours [illegible] Equipment Cooper's X-ray equipment. Nitrous Oxide Gas for extractions administered by special appointment. Office phone 311-J

DR. PAUL R. ALEXANDER
Dentist
Office Liberty Bank Building—Phone [illegible]. Office Hours—8:00 to 12:00, 1:00 to 5:00. Complete X-ray equipment. Evenings by special appointment. Phone 29 J.

DR. H. I. SPARLING
Physician and Surgeon
Dr. Irene Sparling, Women and children. Office hours—2:00 to 4:00; 7:00 to 8:00. Sundays by appointment. X-ray work. Phone 363. Office East Main street.

DR. A. A. HOLCOMB
Physician and Surgeon
Office and residence, 117 North Wing street, Northville, Michigan. Hours—2:00 to 4:00 p. m.; 7.00 to 9:00 p. m. Phone 304.

Wellington Roberts
Civil Engineer
Surveying and General Engineering. Northville, Mich.

JAMES E. EAREHART
General Auctioneering
"If it Can Be Sold, I'll Sell It for You."
326 Pennell Ave., Northville, Mich.

Furnace
Sheet Metal
Plumbing Work
When you need anything in our line we shall be glad to serve you and to render that service promptly. Tell us your troubles, and we will be on the job in a jiffy.
PLUMBING OF ALL KINDS
ESTIMATES FURNISHED
A. M. WHITEHEAD
Shop in Basement of
Horton's Drug Store Center St.

TRY THE RECORD
LINER ADS
THEY SAVE YOU MONEY

NORTHVILLE'S YESTERDAYS

7 YEARS AGO

Mr. and Mrs. Henry Schnute are going to Monroe to spend a few days. They have sold their place on the Fishery road.

Mr. and Mrs. Leo Lawrence went to Algonac this week to attend the wedding of a niece.

Donald Kerr has completed two years at the State Normal and will enter the U. of M. dental school this fall. Donald is a graduate of the Northville high school and has many friends here.

Mr. and Mrs. Thomas McCardle have returned from California, Missouri, where they have been spending the past two weeks visiting relatives.

Mrs. F. S. Neal returned Monday evening from Lansing, where she spent a few days visiting with friends.

Mr. and Mrs. J. M. Hall, who have returned from a four months' stay in Florida, are pleased to be at home among their friends.

William Elliott and son attended the meeting in Detroit Tuesday night called by the retailers of that city to discuss the retail business being conducted by Henry Ford.

Mr. and Mrs. T. G. Rutherdson are expected home from Clermont, Fla., Saturday.

10 YEARS AGO

[illegible] James M. Ashley is building a new residence on the Fishery road, just west of the Ransom place.

Mrs. W. H. White returned from a months' visit with her daughter, Mrs. Floyd Morse, at Maple Rapids. She visited relatives at Flint enroute home.

Carl R. Ely returned home from Florida Monday afternoon, having left ahead of the storm.

Misses Helen and Mildred Nordell of Detroit spent [illegible] with Miss Marie Dunlap.

[illegible]

25 YEARS AGO

Rev. J. W. Turner is re-modeling the second story of the parsonage, making it much more convenient. J. W. is the head carpenter on the job.

H. A. DuSautel and family of Detroit are about to move back here and will occupy their house on East Dunlap street as soon as Mr. Cook can find another place.

Forest Ball and three members of his orchestra visited his parents from Tuesday until today. Last evening they gave a little "home" concert to the neighbors, which was greatly enjoyed.

Carl Simpson and friend, Mr. Allison, came over from Milan to attend the dance given by the Junior baseball team Wednesday night.

Mr. and Mrs. Fred Quigley and Frank of Ypsilanti were guests of Mr. and Mrs. A. K. Carpenter, Sunday.

Miss Frances Bishop, who has been spending the winter with her sister, Mrs. J. H. Steers, left yesterday for Bay City, where she will visit friends a few weeks and then return to her home in Danville, N. Y.

Mrs. Nettie Schrader spent the latter part of last week with her parents, Mr. and Mrs. Henry Simpson on the Base Line road west of town.

30 YEARS AGO

L. P. Jackson, of Milford is the new clothing clerk at B. Cohen's.

Lynn Northrop is home from M. A. C. for a week or two.

Mr. and Mrs. C. R. Baldwin, who had been spending a week or two with Mrs. Baldwin's mother, Mrs. Stewart, left for Texas Tuesday.

Mrs. Charles Thornton is receiving a visit from her mother, Mrs. Libbie Harris, and her sister, Mrs. [illegible] of Colorado.

Mrs. [illegible] of Detroit came to Northville [illegible] to visit her [illegible] Mrs. [illegible] and [illegible] Grace Cowie.

Mrs. Beatrice [illegible] returned home last [illegible] after a long visit with her [illegible] Mr. and Mrs. [illegible] Rogers.

Mr. [illegible] of Toledo is spending a [illegible] at the home of [illegible] Mr. and Mrs. [illegible].

[illegible]

NEWSPAPER CONTEST WINNERS ARE NAMED

First Honors Goes to Small Town Editor in Jackson County

[illegible] Michigan Press Association [illegible] Press Association [illegible] Michigan.

[illegible] Press Association [illegible] Michigan.

[illegible] Press Association [illegible] Michigan.

[

: The Orange and Black :

Edited by the Northville High School Journalism Class

JUNIORS GIVE HOP TONIGHT, STARTS AT 9

Price of Admission Is Only $1.25 Per Couple

Tonight is the night when the eventful and long-heralded J-Hop is to be held. The Juniors this year are showing a great deal of interest and have made many plans for it. George Wilson and his Ambassadors will furnish the music. The dancing begins at nine and lasts until one; tickets are still $1.25 a couple.

The gymnasium, as was stated in the April 6 issue of the Orange and Black, will be decorated as an open ballroom and will be done in light shades, thus providing a pleasing background for the gowns of the dancing ladies. Punch is to be served throughout the evening.

One of the many features of the evening will be solo dances given by Miss Emily Hayes and Thomas Dart. Miss Hayes just recently won the state championship for waltzing, so this is looked forward to with pleasure.

A few changes have been made in the list of chaperons. Standing corrected, it is:

Mr. and Mrs. R. H. Ameriman, Ted Watts and Miss Nerlinger, Mrs. Ida Cooke, Mr. and Mrs. S. Ambler, Mr. and Mrs. H. Boyden, Mr. and Mrs. T. McCardle, Dr. and Mrs. E. B. Cavell, Mr. and Mrs. H. F. Blake, Mr and Mrs. J. Christensen, Mr. and Mrs. L. C. Stewart, Mr. and Mrs. C. Altman, and Mr and Mrs. H. Marburger.

Spectators are also cordially invited. Their admission price is twenty-five cents. They will sit in the balcony, but will be able to see because the sky will be high enough to allow it.

The Grand March begins immediately after the fourth dance on the program. This particular part of the affair always presents a very beautiful picture and one that everybody should witness. It will be led, naturally, by President Eddie Bender and his partner, Miss Winifred McCardle.

GRADE NOTES

The 3B class is employing a plan whereby the students take an active interest in keeping their room orderly. They have a president (Billy Johnson) to check up etc. President Billy Johnson: duties are to check up on the housekeeper and monitor to see if they are doing their work correctly. Housekeeper—Charles Dayton and Billy Light: duties are to keep the library desk neat, plants watered, window sills dusted, etc. Door tender—Robert H.: duties are to answer door when company comes. Line Leader—Dwight Eoelens: duty is to lead line out when passing Monitors—Jimmy Richards, Audrey Cline, Steve Petino, Natalie Brader, Nancy Defino, Betty Jane N.

Each officer appoints a successor when his term of two weeks is up. Each is given a badge.

Tommy Woodmire has the mumps.

The Four B are leaving New York Harbor for a trip to S. America in their geography books.

Room 5 of the first grade is making illustrated booklet on France and room 2 wrote a letter to Mary Ellen Babbitt who has scarlet fever. They also delivered them.

The fourth and fifth grades of Miss Corrin's room have been taking special reading tests.

Ernest Neely has moved to Flint, Michigan.

Junior Vorak of Plymouth is a new student of Miss Leonardson's room.

Dorothy Frid brought the pupils a lovely pot of white crocus. They have also been making up a dance to a Wooden Shoe song they learned.

The fifth graders are making illustrated booklet as a review of their study of France.

Tommy Woodmire has returned to 4A after a week's absence with the mumps.

Mrs. Hazel Jerrow and Miss Margaret Murdock visited Mrs. Babbitt's room.

By courtesy of a third-hour student:

If at the gates of Heaven, St. Peter says to me,
"All who enter here must have geometry."
I won't stop to argue, for that's not in my line.
But say, "Goodbye, St. Peter, the other place for mine!"

Pass It On

"Nowadays one cannot trust anybody—the grocer gave me a bad coin this morning."

"Let me see it."

"I cannot—I paid the milkman with it."

EDITORIAL STAFF

Peggy Blake — Editor
Leslie G. Lee — Faculty Advisor

Reporters

Catherine Duguid, Frances Alexander, Eleanor Booth, Stanley Taylor, Ida Altman, Jane Lester, Frances McLoughlin, Mary Harper, Evelyn Kimmel, Dorothy Richardson, Evelyn Ambler, Helen Johnson, Violet Booth, Marguerite Norton

'ROUND THE SCHOOL

Tell-Tale Books

It is easy to discern the kind of a person you are by the condition of your books as it is by the type of companion you choose, for a book portrays the characteristics of its owner. Stroll past the desks in the assembly and speculate, as you gaze at the different volumes, about the scholarship standing of those to whom they belong. "Ah," you say, lifting a time-worn, weatherworn Latin II, "this belongs to an excellent student." The pages are flimsy, as though exhausted by the fierce struggle for knowledge, as though they had, at last, surrendered their baffling contents to the steady perseverance of the scholar.

Now stop at this desk. As soon as you pick up a book your feet are deluged by a shower of papers. Although this contains signs of study, the owner, believing that "all work and no play makes Jack a dull boy," has taken pains to ward off this danger by gaily illuminating the text with fantastic creations, the subject of which, like the spice of life, have infinite variety. There are touching bits of verse, such as,

"Ashes to ashes,
Dust to dust;
If Latin doesn't kill us,
Algebra must."

Then there are impressionist and cubist drawings of friends and acquaintances which, although not exactly true to life, are, to say the least, original. Again there are witticisms, as "poison," "danger," "beware," and, which probably has more truth than poetry, "open all night." Open, yes, but merely because it fell that way when dropped on the floor and allowed to remain there.

Then you see that new-looking volume. Its binding squeaks when it is opened. The pages are immaculate and stick together as if fresh from the press. Here, lessons lie dormant, hidden between covers.

So we say, "Show us your books and we'll tell you your grades." Not only the great man knoweth his books well; the everyday man knows them little; the mediocre man less, but to the intellectual failures belong the books that wear a mouldy shroud of dust.

SENIOR PLAY IS A GREAT SUCCESS

"Boots and Her Buddies," the play presented by the senior class last Friday night, was undoubtedly the most laugh-provoking production given this year. The auditorium was filled by a crowd which constantly forced the actors to wait for it to subside. The performance will be repeated on Friday, April 20, at the same admission price of 15 and 25 cents. It was written by Frances Huntley and directed by Miss Dorcas Corrin.

Doris Sears very ably took the part of Boots, boyd a vivacious pretty girl who was rather stubborn and set until demonstrated rather severely by the villain, Professor Ned Boyd. Her father, was played by Merle Fraser who put much understanding into this role. Albert Stevens, a bachelor friend of the family who married and showed off, was well done by Nelson Schrader. Jr. Mrs. Stevens, his wife who liked to be shown off, was portrayed by Alice Redmond. Harold Booth played the dual roles of Jed Harding and the Widow Penny. Harold stepped the show when he entered dressed in a black gown and displaying a figure the envy of all girls in the audience. Bill Thompson, a wise-cracking young man, was done by Arthur Cook with more than a fair show of talent. Jack McLoughlin with a cane, monacle, and accent gave an amusing characterization of Percival Manners, a young Englishman. Jane Nelson, Boots' friend, was played adeptly by Vera Horsfall, and Lucile Cavell took the part of Mary Roland, another friend. Mary Harper made a stunning Mrs. Hemingway, whom Professor Boyd wanted to marry much to Boots' disapproval. Marjorie Pierpont capably handled the role of Mandy, the old colored servant. Howard Nutz, a boy friend of Boots, was done by Otis Tewksbury.

As was previously stated, this play will be repeated. You are all urged to attend for the cast will be made up of different people.

SOCIETY NOTES

Jean Baldwin of Ann Arbor was a week-end guest of Ida Altman.

Evelyn Ambler was in Detroit last week-end as a guest of her cousin Margaret Kenyon. While she was there she was a guest at a dinner dance at the Detroit Yacht club.

Frances German of Carleton (formerly of Northville) was a guest of Avis Perry last Sunday.

Marjorie Hills was at Maryanna Condit's home for the week end.

Eleanor Eaton and Catherine McKenna were in Pontiac Saturday visiting friends and relatives.

Eddie Bender and Adelitia Boyd attended the dance at Plymouth Friday.

Jane Charles of Detroit was a guest at the Argove house this past week.

Thyrza Lester and Marianne Nelson spent Sunday in Dearborn.

Peggy Blake was a guest of Jane Lester Sunday afternoon.

The Triple L club met at Eleanor Eaton's Thursday night.

Jestures

Overheard in Chemistry class:

Miss Huff—"If anything should go wrong with this experiment, the whole laboratory would be blown to the sky. Come closer that you may follow me, people."

TWO HIGH SCHOOL BOYS JOIN C. C. C.

Northville has lost two of her Junior boys to the C. C. C. camp. They are John Sprenger and Kenneth Wood.

After leaving Monday for a stay of six months, they were sent to Fort Wayne for a physical examination, and from there—destination unknown. They both hoped, however, to go to the Upper Peninsula.

The whole school joins in wishing them success and happiness.

STUDENTS PASS ON FIRST BELL

The plan of passing between classes as the first bell rings was inaugurated last Tuesday morning. Formerly the students waited until the second bell, but this new scheme gives them an additional minute in which to get their books and go to the next class. It does away with much of the wild rushing and seemed to be working quite favorably.

SCHOOL ADDS NEW BOOKS TO LIBRARY

Several new volumes have been added to the already fine store in the library. They are:

"The Log of the Betsy Ann" by Frederick Way, Jr.; Pop Warner's "Book For Boys", "Winged Girl of Knossos" by Erick Berry; "Son of the Sword" by Yovel B. Mirza; "Katrina Van Ost, and the Silver Rose" by Elizabeth Gale.

DEPARTMENT NOTES

Seven American Literature students are attempting to produce a play, "The Trysting Place," they have been reading. It is by Booth Tarkington and will probably be ready to present before the class next week.

The girls, as it was in the contract, gave the boys of the U. S. History class a party last Saturday night. Refreshments were served and games were played.

The Seniors are planning a trip to Lapeer next week.

The Latin I class is arranging a Roman banquet.

The students of the second year French class are continuing their trip through sunny France. They have just left the interesting countries of Normandy and Brittany. They began the trip through the Chateaux Country by first visiting the Chateaux of Bois which is profusely decorated with Salamanders, symbol of France.

The Typing II group is starting on its new project—budgeting. It takes a great deal of accuracy and hard work. Each paper must be corrected and handed back to the student. If it is incorrect it must be perfected. The students will keep the papers until they have finished all of them and then they will hand in the complete budget. This project should be finished and handed in by the end of the second semester.

The coaches say the fullback
Is the mainstay of the team,
But as we think this over,
It appears an idle dream.
To us he seems quite useless,
This man of iron calves,
For really, he does nothing
But play between the halves.

EVELYN KIMMEL IS FIRST AND PEGGY BLAKE SECOND AMONG HIGHEST SENIORS

Are Chosen Valedictorian and Salutatorian; Ten Ranking 4th Year Students Named For Scholastic Standings

It was announced Wednesday morning by Supt. R. H. Ameriman that Evelyn Kimmel is to be this year's valedictorian, and that Peggy Blake is to be the salutatorian.

Evelyn's average is 9533, and Peggy's is 9068. The perfect average is 1.

The next eight highest seniors were also named. In the order of their percentages, they are: Ernestine Grace, Marjorie Pierpont, Ruth Angell, Mary Harper, Jane Lester, Alfred Parmenter, and Lucile Cavell.

Evelyn has held many positions in the school, among them being freshman and sophomore alderman to the student council, member of the J-Hop and senior prom committees, and captain of the girls' basketball team in her junior year. At present she is a member of the Orange and Black staff. Throughout her high school career she has been a consistently high student, prominent in both curricular and extra curricular activities.

Peggy is this year the mayor of the Student Council, the only girl to have ever been elected to that office, editor of The Orange and Black and editor of the proposed Palladium. She has been a member of the J-Hop committee of the girls' basketball team, and is a member of the Senior prom committee.

Last year Peggy was secretary of the student council and assistant editor of The Orange and Black and of The Pallad um.

Supt. Ameriman congratulated the new valedictorian and salutatorian, as well as the other high students, on their splendid scholastic standing maintained throughout their high school years.

While the averages of this year's senior class appear to be a little higher than that of 1933 the method of figuring used was different. The percentages were found by dividing the number of hours of work into the number of honor points received.

In accordance with the custom of former years, the valedictory and salutatorian will both render speeches on the night of commencement.

Another Observer

Note: Mary Harper has very ably tried her hand at observing. Below is her latest effort.

This individual I have the honor to try to describe to you is very fond of insect collecting. In fact, she (yes, it's a girl) has among her collections a large, black spider that quite scares me to death every time I see it.

She is of nature very pleasant, neat in appearance, and slow in motion. (By that I mean deliberate in actions. She never takes them unless she has to.)

You probably have a splitting headache by this time, so I will enlighten you a little.

She holds a position in school that no unworthy person should ever hope to hold—that of president of the senior class.

DID YOU NOTICE

Tony Bourlofon playing with the squeaky chicken the Easter bunny brought him?

How forlorn Ada Wheaton has been ever since vacation? She just hated to leave home and well, let it go at home.

The "Y" a certain senior girl wears? You should have, she has worn it long enough.

How artistic Marjorie Chase's hair looked during a certain lunch hour?

Ed and Ida misbehaving?

How forgetful Don Bray is? Tie a string around his finger, Catherine, and then he might remember the nickle!

The smile Harold Booth has? Oh gee, girls.

Melvin S. playing with paper dolls instead of studying.

That Mr. Watts and doors just can't seem to agree?

How elated Tom Gregory was last week? Wonder who she was?

How bewildered Dayton looked when someone walked into the room? Wherefore art thou Romeo?

Mary Louise still complaining about the tough hour class? Don't you know she had to stay once?

How set Winnie's heart is on leading the grand march? She can't forget it even in class meetings!

That some students are very curious? Especially of the reports for the O & B.

What a salesman Stanley Taylor has turned out to be?

The new talent discovered in the senior play? H. B. is a real leading man, and who'd have thunk it?

How closely Lucile watched Mrs. Cobb in Economics when the latter was showing the former's five collar bill to the class? Atta girl, Lucy.

How many attended the Junior class meeting Friday night? These juniors!

Marjorie Hill's new permanent? Looks nice, doesn't it?

Bill Duguid and Essie Nurcer discussing how much they would like to go swimming? Spring, spring, beautiful spring.

The worried countenance Ida Altman carried around one day last week? Could it have been her new hair-cut and permanent?

The heated ("sizzling" would be warmer) arguments over baseball and track?

How long the walk home seems to Catherine now that Jack has moved? Maybe Jack can help make things pleasanter for her.

The Rogues Gallery in Mrs. Chapman's room?

SENIOR WHO'S WHO

Mary Jane Junod

Mary Jane was born in Northville, December 5, 1915. She has lived here ever since attending school here from the first grade through the twelfth. Mary Jane was alderman to the Student Council in her freshman year. She played basketball during her high school years, and is taking part in the senior play.

Sewing and reading are Mary Jane's pastimes, her hobby scrapbooks. Mary Jane has not decided where she will go after receiving her diploma.

The reason why everyone here watches the calendar.
Each time the sun succeeds the moon.
It brings us nearer to the eights of June.

THE OBSERVATION COLUMN

This really is "The Observer" speaking, so if the column isn't up to standard don't blame her.

For the disused subject I choose the following:

He is about six foot three, has dark, wavy hair dancing black eyes, Grecian nose, perfect mouth, the athletic-est of athletic builds, is an entertaining conversationalist, wonderful dancer, clever writer, has the happy faculty of being exceptionally polite without being overbearing, is excellent at all sports, has wealthy parents who furnish him with the latest clothes and cars, doesn't know what the word selfish means and is at ease with all kinds of people.

What? You can't imagine who he is? That's simple—he hasn't been born yet.

HONOR ROLL

7th Grade

Louise Alexander, 3A, 4B; Charles Altman, 1A, 1B, 4C; John Angell, 6A; Jean Atchison, 1A, 4B, 1C; Catherine Biery, 6A; Betty Ann Baldwin, 1A, 4B, 3C; Laura Bolton, 6B, 1C; Rose Brunansky, 1A, 1B, 5C; Marion Coleman, 2A, 3B, 1C; Alfred Cousins, 2A, 3B; Mary Dale, 6B; Bernr Duguid, 1A, 3B, 2C; Virginia Forshee, 4A, 1B; Mary Hester Gow, 4A, 3B; Ray Groomer, 2A, 4B; Helen Harper, 3A, 3B, 1C; Charles Hills, 3A, 3B; Geraldine Johnston, 4A, 3B; Delmar Kirby, 1B, 4C; Jean Lake, 5A; Lucille Lapham, 5A, 2B; Betty Jane Lay, 2A, 1B, 3C; Faith Liebetreu, 3A, 3B, Carl Ninder, 3B, 2C; Maxine Perkins, 3B, 3C; Juanita Stanford, 2A, 3B, 2C; Catherine Stevenson, 2A, 4B; Cathleen Sprenger, 1A, 3B, 1C; Jane Van Atta, 4A, 2B; Irene Weeks, 2B, 4C.

Note: C is not an honor grade.

8th Grade

Albert Boelens, 1A, 4C; Mary Boelens, 1A, 1B, 2C; Kenne Bolton, 1A, 3B, 1C; Constance Burgess, 2A, 2B, 1C; Lois Chapman, 3A, 2B; Alice Eaton, 4A, 2B; Keith Fossate, 1A, 1B, 4C; Lillian Fritz, 2A, 1B, 1C; Margaret Garden, 1A, 3B, 1C; Edwina Gerould, 1A, 2B, 2C; Sumner Gow, 1B, 3C; Claude Hinchman, 5C; Thomas Hinchman, 4C; Gwendolyn Jones, 2A, 2B, 1C; Donna Lemmon, 2B, 2C; Nancy McLoughlin, 1A, 2B, 1C; Margaret Nagy, 3A, 1C; Marjorie O'Neal, 2A, 2B; Harry Rattenbury, 3B, 3C; Marvin Schoultz, 3A, 2B; Doris Tewksbury, 2A, 3B, 1C, Virginia Washburn, 1A, 3B, 1C.

Note: C is not an honor grade.

STUDENTS HEAR OWEN J. CLEARY

Last Tuesday afternoon the students listened to an entirely absorbing talk given by Owen J. Cleary of the Cleary Business College at Ypsilanti. Seldom do they have an opportunity to hear such a splendid address.

Mr. Cleary pointed out the importance of a high school education by showing what great competition each boy or girl has when he or she steps out to meet life.

Speaking of rights he said that everyone is born with natural rights and owes it to himself and to society to gain more. Continuing, people in high school have acquired more than countless hundreds of thousands of others who have not had this much education. We all, he asserted, have the right to work for a living and to attend college, where we can specialize in a profession.

He named many different types of people, some who had the desire for learning, others who had learned but were now mentally degenerating, and still others who were satisfied to merely run a machine. However, he said that after coming in contact with the high school students who typified the kind who will be leaders in 1950 and in spite of all the theories advanced about modern youth, he felt certain that the world in the future will be a better one than it is now.

THE INQUIRING REPORTER

"Do you think we should have organized clubs in our school?"

DOROTHY MEISNER (Senior)—Yes, because working in a group, the students could have an interesting and useful occupation and provide something different to do in our extra time.

GILBERTA OSBORN (Junior)—Yes I think we should have organized clubs in the school because everyone who wants to could join. There is lots of fun in club work. For example Literary Societies.

HAROLD BOOTH (Senior)—Yes I do. They not only provide fun for the members but they help to create clever friendships. Further they are a great help in teaching the students to work together in organized units.

MARGUERITE NORTON (Junior)—Yes I think we should have clubs, as many do not enter into the activities that we have. We should have something that everyone is interested in and clubs would help the school in many ways.

HENRY HOFFMAN (Junior)—Clubs are very beneficial to a school but clubs alone would be the greatest of little jobs. This has been tried before but not very successfully.

DOROTHY RICHARDSON (Junior)—[illegible] of great value to the set of interests the students are [illegible] in the school. Educational clubs are helpful to those who have made a study of the [illegible]

RITA SPRINGER (Sophomore—Senior)—[illegible] clubs the best [illegible] and sororities [illegible] On the whole I think they provide a lot of good fun for all concerned.

DRUCILLA McINTOSH (Senior)—Yes, I think organized clubs help a great deal in arousing school interest besides school spirit. It causes the students to learn more about the school.

SPENCER VAN VALTENBURGH (Junior)—Yes, if the students want them and would attend the meetings that would make school life more interesting. Some clubs would be able to help in school activities.

CORNER FOR BOOK LOVERS

By Rita Sprenger

Travel books have always been and always will be much in demand, and yet will also be always criticized. Someone has said that "everyone gets the 'travel bug' at one time or another," which really is true. Ask anyone you wish if he would not like to travel and the answer is "of course!" just as if that person took the matter for granted.

Books and talks on that subject never fail to bring to my mind the little story of two young Americans who in the course of their journey through Africa, stopped at an oasis in the Sahara. The Arabian Chief of the tribe that had inhabited the tiny island of the desert was piloting them about on their sight-seeing tour. Although the oasis was only fifteen miles from a town (which possessed a liner) none of the natives had ever been that far from their minute village. The Americans, who had come across the Atlantic ocean, the Straits of Gibralter, and lakes many times the size of the one 15 miles away, were proudly shown a trickle of water which ran into a well. The Chief told them he had heard that there was a large body of water not far distant but such exaggerated reports he did not believe. Had they ever, he asked with a beaming face seen so much water in their whole lives? And, with the picture of the gray old Atlantic still before their eyes, they solemnly assured him that they never had.

Robert Louis Stevenson said of travel

"I should like to rise and go
Where the golden apples grow;
Where below another sky
Parrot islands lie,
And, watched by cockatoos and goats,
Lonely Crusoes, building boats."

That was just where Gifford Bryce Pinchot went when he was thirteen years old. As long as he could remember his family had talked of a South Sea cruise and when, in his fourteenth year, it became a reality at last, the excitement of it burst upon him with renewed force.

The boat was a three-masted schooner, a steel ship that had been built thirty years before for a trip around the Horn. When first built she had been called the "Ariadne." Her next owner renamed her the "Cutty Sark," which is Scottish (in rough translation) for "Keep-your-shirt-on," and the Pinchots rebaptized her the "Mary Pinchot" after Gifford's parental grandmother.

"Stuff" who accompanied them on the cruise was Gifford's roommate and lifelong friend and was not anything like his nickname. His real appellation is Stephen Stahlnecker.

Gifford, of course, had to learn as much as he could, such as the kinds of sails and ropes, where canvas, cotton rope, sail needles, wax, and so on, were stowed. He and "Stuff" learned different splices and knots, and took their turn at the wheel. Being amateurs at it, they had much to discover in the steering of a ship. Gifford says that it would have broken a snake's back to have followed the courses they first made. Bourget, the second mate, was their tutor and friend.

One major-to-be-overlooked factor in the cruise at least for the two boys was that they were having school early—in March, to be exact. They were supposed nevertheless to study a couple of hours each day. But where there's a will, so the proverb goes, there's a way, and the two pleasure loving boys had the will and also the ingenuity to find the way. Consequently they made a deal with Mrs. Pinchot, who read the required them from studying each day. At the boat touched at an uninhabited island more than 2000 feet high. This turned out to be a great adventure in the Pacific they touched [illegible] every day. Mrs. Pinchot [illegible] the required [illegible] the quiz.

[illegible]

Husband and Wife

My wife complains to her best friend about her allowance.—F. C. C.

WHAT DOES YOUR WIFE DO?

REGISTRATION NOTICE FOR NORTHVILLE TOWNSHIP

For Special Election Monday, April 30, 1934.

To the qualified electors of the township of Northville, County of Wayne, State of Michigan.

Notice is hereby given that in conformity with the "Michigan Election Law," I, the undersigned Township Clerk, will upon any day, except Sunday and a legal holiday, the day of any regular or special election or primary election, receive for registration the name of any legal voter in said Township not already registered, who may Apply To Me Personally for such registration. Provided, however, that I can receive no names for registration during the time intervening between the Second Saturday before any regular, special, or official primary election and the day of such election.

The last day for General Registration does not apply to persons who vote under the Absent Voters Law, (see Registration by Affidavit).

Notice is hereby given that I will be at My Office on West Main street, on Saturday, April 28 and [illegible] of Wayne and State of Michigan [illegible] the 25th day of April, A. D. 1929, [illegible] of Mortgages, on page [illegible] one George Hicks and supported [illegible] y Commissioner Merrill Sweet, is [illegible] s follows.

"Whereas, the Village of North[illegible] 00 [illegible]

In any township or city in which the clerk does not maintain regular daily office hours, the township board or legislative body of such township or city may require that the clerk of such township or city shall be at his office or other designated place for the purpose of receiving applications for registration, on such other days as it shall designate prior to the last day for registration (not exceeding five days in all).

Notice is hereby further given that I will be at My Office on West Main Street, from 8 o'clock a. m. until 8 o'clock p. m.

Friday, April 20, 1934 Last Day for General Registration of Personal Applicants under said Election.

[illegible]

FRED L. SMITH
Township Clerk

GARDEN HINTS

(By Jessie F. Walmberg)

[illegible]

Among the Coleoptera there are about [illegible] which are [illegible] others are [illegible] suitable for the rock garden.

An outstanding sort is Colchicum—Autumnale—Autumnale is said to be one of the hardest of all Colchicums and out in Montana it is used for medicine. It has its place as a formal or an informal hedge as it can be planted very close. It grows to a height of eight feet. Its leaves are of a glossy green and its dainty flowers are in clusters from three to five. In the fall its black fruits are accentuated by its foliage turned to scarlet.

Jack—I paid a dollar for this handkerchief.

Catherine—Isn't that a lot to blow in?

THE OTHER DAY

By Miss "19"

Wilma Rattenbury, Warner Neal and Russell Atchison are home from the University of Michigan for a week's vacation . . . A social group for young people over high school age has been organized under the direction and help of Rev. and Mrs. H. H. Mallinson and members of the Service League. This is for all young men and women who would be interested and is not limited to any certain church group. The organization is temporary and plans to meet every other Tuesday evening. The evening will be spent in a social way and delicious lunches will be served, if last Friday was any example . . . Donald John Arthur, and Ro. Rogers of Rosedale Park were the guests of the grandmother, Mrs. Charles E. Rogers Sunday. Donald returned to Dartmouth, where he is a student, Monday.

Eleanor Westphall has a pretty new blue spring suit and matching [illegible]

wondering as to the why and wherefore of Bob Power's injured looking-eye the explanation follows: It seems that our hero heard that a rabbit was trapped in a large pipe out at the Northville gravel pit and so Bob went out to investigate. He threw some stones into the pipe to see if he could scare the rabbit into coming out. The ending is sad, for, much to Bob's surprise and chagrin, ye rabbit jumped out right into Bob's eye and there you have the story . . . We hope everyone is planning on dancing to the strains of George Wilson's Ambassadors tonight (Friday) at the annual J-Hop at the high school gymnasium. From all reports this is going to be a good party if clever decorations and good music are signs.

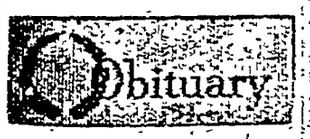

GEORGE TAIT

The Lord called our brother, George Tait, out of this life Tuesday evening, April 3, 1934, from his late home, near Northville, where he was [illegible]

[illegible] during his several weeks of illness by his devoted brother and wife.

George Tait was born Dec 20 1854 near Mankin, Mich. For the last thirty-six years he had made his home with his brother, Julius and family. Mr Tait leaves to mourn his loss one brother, Julius Tait [illegible] two nieces, four nephews and other relatives and a large circle of friends. Funeral services were conducted in the Nelson Schrader funeral parlors Friday at 10 a m. Rev. Lewis M. [illegible] pastor of the Congregational church officiated. Her hymns were "The Eternal Moments" John 14 1-6. Mrs. Ben Sperry and Mrs. George Freeman sang "Jesus Lead Thy Children" [illegible] Interment was made in the family lot [illegible]

Mrs. Frances Barber

Following several years of gradually failing health Mrs. Frances Barber passed away April 5 at the home of her daughter, Mrs. Clayton Walker, 204 Horton avenue, at the age of 73 years.

Frances, daughter of Frank and Sarah Ann Deer, was born Jan. 6, 1861 in Port Burwell, Ont. At the age of eighteen years she was baptised in the Baptist church.

In 1879 she was married to Melvin Stilwell and the succeeding years were spent in Eden, Ont. To this union were born four children.

In 1888 Mrs. Stilwell was left a widow and in 1890 she was united in marriage with Frederick Barber of Tillsonburg, Ont., and to them were born five children, three of whom are living. The surviving children are: three daughters, Clara (Mrs. Geo. Hicks), Eva (Mrs. Clayton Walker), and Mrs. Grace Stanbro; four sons, Lorenzo and Arthur of Northville, Henry, of Novi and Lloyd of Clawson.

Two sisters also survive: Mrs. Maude LeVansley and Mrs. Grace Dunn of Royal Oak, and three brothers: Wm. Deer of Birmingham, Frank Deer of South Lyon, and Arthur Deer of Bellevue. There are twelve grandchildren and two great-grandchildren surviving her. Mr. Barber died Oct. 31, 1925.

Up until the time of her failure in health Mrs. Barber was an active worker with the interests of her growing family uppermost in her thought. Through all her experiences in life she showed a sweet Christian spirit and was able to look on the cheerful side. None knew her but to love, none named her but to praise.

As a neighbor she was specially kind and the love of home she lived nearest her was evidenced in the description on the floral tribute "Our Neighbor."

The funeral service was held at the home Sunday afternoon at two o'clock with Rev. H. H. Mallinson officiating. Interment was made in the family lot.

The pallbearers were four nephews, [illegible]

[illegible]

to 4:00 and 7:00 to 8:00 p. m. Office and residence, 501 Dunlap street, corner Linden.

X-RAY WORK PHONE 324

Dr. Wilbur H. Johnston
Osteopathic Physician and Surgeon

[illegible] Robert Power, John Steencken, Melvin Sumner and Richard Shipley . . . Marian Spaulding attended a party at Pleasant Saturday night and Sunday . . . Esther Parmenter and Ruth Mae Baldwin were in Detroit Friday . . . Howard Latta of Detroit adjudged the best play at the high school Friday night. By the way, I hear that "Books and Her Editor" was very good and we hope [illegible]

Kroger's

Nickels and Dimes May Be Small Change . . . but they buy Mighty Big Values at KROGERS.

BIG 5 AND 10¢ SALE

BULK RICE lb. 5c

AVALON SAL SODA pgk. 5c

AVONDALE FLOUR	24½ lb. bag 79c
COUNTRY CLUB COFFEE	lb. 25c
CHASE & SANBORN COFFEE	lb. 27c
MICHIGAN MAID ROLL BUTTER	lb. 25c

Clifton Tissue	3 rolls 10c	Domestic Oil Sardines	can 5c
Babbitt's Cleanser	3 cans 10c	Campbell's Pork & Beans	can 5c
Sour Pitted Cherries,	No. 2 can 10c	Baking Soda, Arm & Hammer,	pkg. 5c
Standard Peas	No. 2 can 10c	Northern Tissue	roll 5c
C. C. Gold. Bant. Corn,	No. 2 can 10c	Lunch Packs	5c

FRESH PRODUCE

BANANAS		5 lbs. 25c
FLORIDA ORANGES	Extra Large	doz. 25c
ASPARAGUS		bunch 10c
GREEN PEAS		lb. 10c
RADISHES and GREEN ONIONS		3 bunches 10c
CELERY	Large Stalk	5c
NEW CABBAGE		lb. 3c

Fine Meat Values

Chuck Roast	choice cut	lb. 15c	Hamburg	fresh ground	lb. 10c
Fresh Picnic, lean & tender		lb. 10c	LARD, Silver Leaf		1 lb. carton 10c
Brisket Boiling Beef		lb. 5c	Short Ribs of Beef		lb. 10c
Bacon Squares, 2 lb. piece or more		lb. 10c	Ring Bologna	A grade	lb. 10c

KROGER STORES

Walled Lake News

Mrs. Frank Shepard spent Thursday in Detroit.

Glenn Mercer has been out of school with the measles.

Rev. and Mrs. Carless were in Pontiac on business, Tuesday.

Elmer Mumaw is the new manager of the Kroger meat market.

George Willard is opening a meat market in the Parmenter building.

The Coe family enjoyed another party at the West Bloomfield town hall, Saturday night.

Mr. and Mrs. Frank Moss visited Mr. and Mrs. Paul Brangar in South Lyon Sunday.

Mrs. Ira Carnes spent Thursday and Friday with her sister, Mrs. Grant Withey in Detroit.

Mr and Mrs. Clyde Marsh and children of Detroit called at the Carless home on Sunday.

Margaret and Jean Lepley of Farmington spent Saturday with their aunt, Mrs. Frank Moss.

Mr and Mrs. Byron Thomas and son, Terry, of Detroit, called at the L. M. Philp home on Sunday.

Mr. and Mrs. Fred McKeldy of Northville were guests of Mr. and Mrs. E. L. MacRae on Sunday.

Mrs. E. M. Mercer of Mt. Clemens was entertained at the home of her son, E. V. Mercer, on Saturday.

Miss Louise Williamson of Detroit was a week-end guest at the home of Mr. and Mrs. August Honke.

The fire department was called to Oakley Park about noon Sunday, when a home was destroyed by fire.

Lucetta Moss and Donald Riley were Sunday dinner guests of Dorothy Norris at her home in Pontiac.

Mr. and Mrs. Harold Slaybaugh and son Terry, called on Mr. and Mrs. George Campbell, Sr. on Friday.

Arthur Wimmer is wearing a large bandage over his left eye. A broken blood vessel has caused considerable trouble.

We are glad to hear that William Wedey is able to be out again after being confined to his home all winter with heart trouble.

Dr. E. D. Ferguson of Bay City is convalescing at the home of his daughter, Mrs. V. O. Wilt.

The Civic Welfare club met at the home of Mrs. Floyd Breaker for a potluck dinner and business meeting on Wednesday of this week.

Mrs. Earl Pierce and Mr. and Mrs. Charles Green were entertained at the home of Mr. and Mrs. Glenn Green in Farmington on Sunday.

Frank Shepard, manager of the A & P store, is the recipient of a [illegible] given by the A & P company.

Mr. and Mrs. Roy Houghton and Mr. and Mrs. Walter Shields of Detroit were dinner guests at the home of Rev. and Mrs. Carless on Saturday evening.

Mr. and Mrs. M. G. Post entertained Mr. and Mrs. Eugene Williams of Detroit, Mr. and Mrs. William Hoyt and Mr. and Mrs. Ira Carnes at dinner on Wednesday.

Mr. and Mrs. Herbert Hirst, Frank Lurch, Mr. and Mrs. Grant Withey and Miss Sybil Small, of Detroit were Sunday evening guests of Mr. and Mrs. Ira Carnes.

Wellington Coe and Princess Proudfit were quietly married on Tuesday of last week. They are making their home in the E. V. Mercer home in the O'Flaherty Subdivision.

Sixteen men from the office at the Chrysler corporation in Detroit delightfully surprised Howard Kevan at the home of Mr. and Mrs. August Honke Saturday afternoon for a dinner and card party.

H. J. Smith, Mr. and Mrs. Edwin Buckman and Mr. and Mrs. Ira Carnes were dinner guests at the home of Mr. and Mrs. Clyde Harmon in Drayton Plains Saturday evening honoring Mrs. Agnes Har-

Special Offer....!

Regular Box of Coty's FACE POWDER 98c

FREE! Bottle of Coty's Perfume

NORTHVILLE DRUG CO.

134 E. Main Phone 228

mon on her birthday.

Charles Hutton will be a guest soloist at the Detroit Institute of Arts Saturday evening, April 14, when The People's Museum association will present The Marionette Fellowship in the production, "Mozart in Paris," under the direction of Paul McPharlin internationally known authority on puppetry. Mr. Hutton, a bass soloist, with Betty Lamborne Roberts, a soprano, and Fredrick Protheroe, a tenor, will supply the speech and songs for the puppets.

Exchange Club Reorganized

The Walled Lake Exchange club has been following a process of reorganization at their meetings on Thursday of each week at Wimmer's Restaurant. Good attendance and a keen interest in the club has been shown in recent weeks. At the meeting last week the following officers were elected:

President, George Goodrich, Sr.

First Vice President, J. L. Taylor.

Second Vice President, Elmer McQuern.

Third Vice President, Frank Shepard.

Secretary, Charles E. Hutton.

Treasurer, William Glover.

J. L. Taylor was appointed chairman of the membership committee.

Testimonial Dinner a Success

About forty men of the village and community attended the testimonial dinner for Cameron Rose at the Methodist church last Friday night. Roy Burgess, president of the American Refunding Corporation, of which Mr. Rose is secretary, Josh Roach of Hazel Park and Roy Miller of Detroit were out of town guests.

The program, of which Charles Hutton was toastmaster, was as follows. Group singing, led by Mr. Burgess; character readings by Josh Roach; "In Our Post Office" by Ernest Taylor; remarks by men of different organizations of the community portrayed Mr. Rose's interest and work in many different lines—H. G. Roach represented the business men, J. A. Determan the church, L. W. Philp the choir, E. V. Mercer the Sunday school, Arthur Green the Exchange club, Supervisor Joseph Long the township and county, Roy Burgess the American Refunding Corporation. J. L. Taylor presented Mr. Rose with a token of appreciation from the group. During the program the telegram read last month greeting George Lee, 17th congressional representative in Washington, was read by Lochin [illegible]

Baptist Church

"A New Spirit" is the discourse which Rev. Wik has chosen for the Sunday morning service. In the evening he will deliver the sermon, "Limitations."

At the annual election of officers of the church held on Wednesday, April 4, the following officers were elected.

Mrs. Johns and A. C. Berlin were re-elected to the office of clerk and treasurer, respectively.

To the board of deacons, Art Olson was elected to fill the vacancy left by Mr. MacRae and Mrs. Johns was elected as a new member.

Stanley Boyd was elected to a three year term as a trustee.

Other committees are: Board of missions, Mrs. Frank Pratt; Sunday committee, Mrs. Clara Green, Mrs. H. Colestock, Mrs. Art Pierce; audit committee, Mrs. Ruth Berlin, Tom Parks, Miss E. Kyle; social committee, Mrs. Ella See, Mrs. Della Mathews, Mrs. Grace Hekker; music committee, Mrs. Virginia Wik, Miss Elsie Rudolph, Miss Madaline Berlin.

Methodist News

The topic for Rev. Carless' discourse for Sunday morning is "Parable of the Talents According to Capacity."

Dr. T. A. Templin, a teacher in India schools, will talk at the church on Thursday night of this week. The public is invited.

"Ye Olde Village Choir," a musical program will be presented at the Four Towns church Friday and Saturday night of this week.

Mr. Carless and son, Lee, attended a meeting of ministers at Flint on Monday.

The choir enjoyed a potluck supper at the home of Mr. and Mrs. Ira Carnes on Tuesday night of this week.

Walled Lake School

The annual J-Hop will be held in the school on April 27.

In keeping with the spring weather, baseball practice has begun. The first game will be Friday, April 20, at New Hudson.

There was an assembly program, Thursday, April 12, at 3:00 p. m. at the Walled Lake high school. The speaker was Dr. T. A. Templin, who talked about his work in India, where he served as a high school principal.

On Friday, April 13, the Senior class will present their annual play, "The Charming Pretender," under the direction of Mr. King. The cast consists of the following:

Gordon Stevens, a financier, Buchanan Drexel; Billy Mercer, his son, Stephen Drexel; Darlene Beckman, his daughter, Eloise Drexel; Harley Chamberlain, a butler, Carnatch; Arthur Thompson, a young Englishman, Lord Marshall Kendall; Don Post, a young American, Andrew Carmichael; Ada Woodworth, a model, Gladys Joy; Pauline Jenkins, "the pretender," Sue Alexander.

West Point Park

(Mrs. Charlotte Wolfe)

Viola Wolfe was in Detroit a few days during the Easter holidays with relatives and friends.

Elmer Markey returned home after a year's work in the reforestation camp at Fenton, Mich.

Mrs. M. Marten called on Mrs. Holcomb of Farmington and spent a pleasant afternoon with her.

Mr. and Mrs. Edward Book of Redford spent Friday afternoon with their aunt, Mrs. Charlotte Wolfe.

Mrs. Addie Ziegler is very poorly and West Point Park friends hope she will soon be able to enjoy good health.

Mrs. Paul Haverty and Mrs. Lucien Gilbert assisted Mrs. Homer Coolman in making a fancy quilt, on Tuesday.

Dorothy Breitmeyer spent four days last week with her uncle, aunt and cousins, Mr. and Mrs. Frank Breitmeyer and family, in Detroit.

We are all pleased to have Robert Hunter with us after an absence of a few months working with the U. S. Forestation at Fenton, Mich.

Mr. and Mrs. William G. H. Goetz from California are enjoying their visit with their three daughters and two sons, all living in Detroit, and Mrs. Breitmeyer in this district.

Miss Esther and Barbara Middlewood have returned to Caro after spending a week's vacation with their mother, Mrs. Ethel Middlewood and brothers, George and Homer.

Miss Fern Ault entertained her classmates from Redford Union school. A pleasant evening was enjoyed Friday and a delicious lunch was served by her mother and sister, June.

Mr. and Mrs. George Strasburger, who moved to New Haven, Conn., two years ago, are coming back to Michigan. There is no work for people to do there. They find conditions worse than in Michigan.

The large number who attended church Sunday morning was not disappointed. A number of people were there who had been absent for a long time. Rev. Miller gave a good talk, especially for Sabbath school classes.

The Community club will give a pie walk in the community hall on Saturday evening April 21. The Court Jesters orchestra of five pieces will be there. They are highly recommended. Lunch and pie will be in abundance.

Miss Catherine Harlan entertained at her parents, Mr. and Mrs. John Harlan's home the other evening the teachers of South Lyon school. Bridge was the attraction for the evening's amusement. Miss Virginia Otis of Farmington was a guest.

Boys and girls started to school Monday morning, a few very reluctantly after having heaps of fun. Horseback riding, playing ball and all kinds of games were the amusements during vacation. The four teachers were present when school started. Everyone is busy.

The Community club met Wednesday evening at the home of Mrs. Anna Addis. They will sponsor a pie walk on April 21. The next meeting will be held at the home of Mrs. Anne Hexhman. The members are all requested to be present.

The Forgotten Men's club held their pedro party and dance in the hall Thursday evening. There was a large attendance and a real lunch was sold to all who wished to eat. Dancing lasted until midnight with a good orchestra that kept them on their toes. The ladies of the club would like to have the hall next month.

The council meeting for the P. T. A. officers was held at Flat Rock Tuesday. Those that faced the storm from this district to attend were: Mrs. Anna Addis, Mrs. M. Martin, Mrs. Hannah Ault, Mrs. Owen, Mrs. Austin Ault, Emerson Ault. The rain poured down and the evening was dark and dreary, but all arrived home safely.

Mrs. Ernie Ash received word of the terrible tragedy in Plymouth, when her cousin was shot by her husband, who was intoxicated. West Point Park people are getting filled up with these terrible realities, and kindly ask every one to avoid drinking the poison and then they won't get behind the bars and people can safely take their automobile ride.

A trial for reckless driving was held Thursday evening in the Redford township hall. Mr. Smith of Jackson, was arrested for going through the red light and colliding with Mrs. Edna Painter. Both cars were demolished. Mrs. Painter, a nurse on her way to see a patient, was thrown out of her car and the car alighted on top of her, badly bruising and crushing her. Mr. Smith pled guilty and was fined $25. His neighbors and friends and also his wife were present to testify to his good character. They said he was not a drinking man. The policeman that was present at the accident said he was drunk and took him and locked him up. Mrs. Painter is now able to sit up a few minutes. Officers have charge of the case of a settlement for damages.

NOVI NEWS

Miss June Latta spent last week in Detroit with her aunt, Mrs. Lee Henry.

Charles Hamilton attended the sessions of the board of supervisors in Pontiac this week.

Rowena Salow entertained the members of the Worth While Worker's club Thursday of last week.

Mrs. Frances Barber, mother of Henry Stillwell, was buried in the Novi cemetery Saturday afternoon.

Mr. and Mrs. Stanley Geer have started housekeeping in the Grant Robbins house on West Grand River.

Mr. and Mrs. Walter McRobbie and son, Harold, visited at the home of Mr. and Mrs. Charles Holmes, Sunday.

Ed. Holmes and friend, Miss Sarah Dolson, of Pontiac, were dinner guests of Mr. and Mrs. Ward Droullard, Sunday evening.

A little son, Francis Joseph, was born Friday, April 6, to Mr. and Mrs. Walter Harlings who live on Eleven Mile road, East Novi.

Mr. and Mrs. A. C. Atkinson and family are moving this week from Novi road into the Floyd Biery house on West Grand River.

Miss Mildred Hammond is taking care of the home of Mr. and Mrs. Howard Green in Northville. Their little son has been in the Highland Park hospital seriously ill with abscesses in the throat and ears. The last report was that he is some better.

Mr. and Mrs. K. H. Babbitt and son, Louie, are staying at the home of Mrs. Babbitt's parents, Dr. and Mrs. A. T. Holcomb, while their little daughter, Mary Ellen, is in quarantine with scarlet fever at their home in Northville. The little girl is in the care of a nurse and the last report is that she is getting along nicely.

Dr. Lavina Mackaye gave a very interesting and helpful health talk at the Novi school last Friday morning at 9:30 a. m. This was the first of a series of six talks. The next one will be given next Friday morning at the same hour, and place. These talks are free and the ladies of the community are invited and urged to attend.

The W. C. T. U. met at the home of Mrs. Pline Root last Wednesday afternoon, April 4, when was her birthday. After the business meeting lunch was served. The hostess shared with the sixteen guests present two birthday cakes which had been presented to her.

The Neal Methodist Aid society are planning for a home dinner and afternoon meeting at the church Thursday, April 12. The afternoon will be taken up with business and election of officers. All members, past, present and future, are invited to attend.

Mr. Hattie Sims, affectionately known as "Aunt Hattie," held open house last Saturday, April 9, at the home of her brother, Caleb Rose, 314 Novi road to commemorate her 85th birthday. Many friends came from far and near all day to greet Mrs. Sims. She received many birthday cards and three beautiful plants, as an expression of good will and kindly interest. In the evening a special party was given for the young people and children of the community. Although Mrs. Sims and Mr. Rix are childless they both delight in having children around them and their home is open to the children of the neighborhood to come and go as they please.

A pleasant social event occurred at the I. O. O. F. hall, Wednesday afternoon and evening of last week, at the monthly meeting of the Rebekah club. Following the afternoon business a delicious cooperative supper was enjoyed by members and guests and cards were played during the evening. Mrs. Dale Seeley of Detroit won ladies' 1st prize; Frank Clark, men's 1st, and Mrs. Wm. Melow of Northville and James Lapham low score prizes. The final event of the evening was a shower for Mr. and Mrs. Jack Dusenbury (the former Margaret Stilwell), recent newlyweds. Much pleasure was derived by the young people and guests assembled in opening each gift.

THIS WEEK

By H. H. WHITE

The other day I happened upon the report of the Motion Picture Research Council, which is an organization created and promoted by some of the best and finest minds in this country.

The report pointed out the fact that the findings of this council was a purely scientific one—in which moving pictures were neither condemned nor approved. It went on to say that many benefits could be derived from this form of entertainment and at the same time suggested many improvements.

It was unstinting in its condemnation of crime pictures and well it might so since many who make up the average movie show are youngsters who are still in their formative years and thus transitory.

Since we are having war, and have been for sometime between organized society and organized criminality, education for the juvenile delinquents and the entertainment provided for these youngsters which makes heroes of the society's enemies must not be overlooked.

It is a known and proven fact that the average child has no inherent tendencies for crime, but they must have impressed upon their juvenile minds that the results of criminals are not to be imitated nor are they desirable.

Unfortunately we have had far too many pictures of this sort which are to say the least, pernicious.

The report goes on to tabulate and tells us that in 1930 a large percentage of pictures produced that year displayed the techniques of killing, robbing and other crimes.

It was also shown that a large percentage of delinquent children who were questioned in juvenile courts and institutions openly confessed that the movies showed them how to fool the police authorities, also how to do a job and what was equally worse, gave them desires to carry guns, obtain money easily and live without work.

Kelvinator

NEW 1934 MODELS ON DISPLAY

New Features

Priced from $101.50

NORTHVILLE ELECTRIC SHOP

C. B. TURNBULL, Prop.

Phone 184-J

Record Liners Pay

Speedy Delivery

On Ely's Coal

Courteous Prompt

ORDER TODAY For Your FIREPLACE

ELY'S Coal & Ice

136 N. Center Ph. 19[illegible]

MILK

is baby's natural food. But it must be pure milk—perfectly pasteurized and of even butter content.

BUY ONLY PURE MILK . . . . FOR PERFECT PROTECTION BUY FROM

LLOYD MORSE DAIRY

436 N. Center Phone 492

LEGAL NOTICES

MORTGAGE SALE

Default having been made in the terms and conditions of a certain mortgage made by MARY J. CARPENTER, of the City of Detroit, Wayne County, Michigan, Mortgagor, to STANDARD SAVINGS AND LOAN ASSOCIATION, a Michigan Corporation, of the same place, dated the 3rd day of September, A. D. 1930, and recorded in the office of the Register of Deeds, for the County of Wayne and State of Michigan, on the 3rd day of Sept., A. D. 1930, in liber 2519 of Mortgages, on page 542, on which mortgage there is claimed to be due, at the date of this notice, for principal and interest, the sum of Two Thousand Two Hundred Eighty-two and 53/100 ($2,282.53) Dollars.

No suit or proceedings at law or in equity having been instituted to recover the debt secured by said mortgage or any part thereof. Now, therefore, by virtue of the power of sale contained in said mortgage, and pursuant to the statute of the State of Michigan in such case made and provided, notice is hereby given that on Thursday, the 21st day of June, A. D. 1934, at 12 o'clock noon, Eastern Standard Time, said mortgage will be foreclosed by a sale at public auction, to the highest bidder, at the Southerly or Congress Street entrance to the County Building in the City of Detroit, Wayne County, Michigan (that being the building where the Circuit Court for the County of Wayne is held), of the premises described in said mortgage, or so much thereof as may be necessary to pay the amount due, as aforesaid, on said mortgage, with the interest thereon and all legal costs, charges and expenses, including the attorney fees allowed by law, and also any sum or sums which may be paid by the undersigned, at or before said sale, necessary to protect her interest in the premises, including taxes and/or assessments. Which said premises are described as follows: All that certain piece or parcel of land situate in the City of Detroit, in the County of Wayne, and State of Michigan and described as follows, to-wit:

Lot number two hundred thirty-two (232) of Lathrup's Home Subdivision of the Southwest Quarter of Quarter Section fourteen (14), Ten Thousand Acre Tract, Greenfield Township Wayne County, Michigan, now Detroit, according to the plat thereof recorded in the office of the Register of Deeds of Wayne County in Liber 31 of Plats, page eight (8).

Dated February 28th, 1934.

STANDARD SAVINGS AND LOAN ASSOCIATION, Mortgagee

By Walter J. L. Ray, Secretary

MILLER, BALDWIN & BOOS,
Attorneys for Mortgagee,
617 Penobscot Bldg., Detroit, Mich.

March 23—June 15, 1934

MORTGAGE SALE

Default having been made in the terms and conditions of a certain mortgage made by Otello DiLaura and Livia DiLaura, his wife, and Orlando DiLaura, unmarried, to The Midland Mutual Life Insurance Company, an Ohio Corporation, dated the 7th day of June, A. D. 1928, and recorded in the office of the Register of Deeds, for the County of Wayne and State of Michigan, on the 9th day of June, A. D. 1928, in liber 2149 of Mortgages, on page 505; on which mortgage there is claimed to be due, at the date of this notice, for principal, interest and taxes, the sum of Twenty-five thousand three hundred fifty-nine and 28/100 ($25,359.28) Dollars.

No suit or proceedings at law or in equity having been instituted to recover the debt secured by said mortgage or any part thereof. Now, therefore, by virtue of the power of sale contained in said mortgage, and pursuant to the statute of the State of Michigan in such case made and provided, notice is hereby given that on Thursday, the 19th day of April, A. D. 1934, at 12:00 o'clock noon, Eastern Standard Time, said mortgage will be foreclosed by a sale at public auction, to the highest bidder, at the Southerly or Congress Street entrance to the County Building in the City of Detroit, Wayne County, Michigan (that being the building where the Circuit Court for the County of Wayne is held), of the premises described in said mortgage, or so much thereof as may be necessary to pay the amount due, as aforesaid, on said mortgage, with the interest thereon and all legal costs, charges and expenses, including the attorney fees allowed by law, and also any sum or sums which may be paid by the undersigned, at or before said sale, necessary to protect its interest in the premises, including taxes and/or assessments. Which said premises are described as follows: All that certain piece or parcel of land situate in the City of Detroit, in the County of Wayne, and State of Michigan and described as follows, to-wit:

Lot number twenty-seven (27) of Scott's Cloverdale Subdivision of lots fifty-nine (59), sixty (60), sixty-one (61), sixty-two (62) and sixty-three (63) of Orchard Heights Subdivision of a part of Sections three (3) and four (4) in Town one (1) south, Range eight (8) east, of the Township of Northville, Wayne County, Michigan. Together with the hereditaments and appurtenances thereof.

Dated at Northville, Michigan March 13, 1934

DEPOSITORS STATE BANK,
Formerly the Lapham State Savings Bank,
Mortgagee

JOHN A. BOYCE,
Attorney for Mortgagee
209 Hawthorne Building,
Detroit, Michigan

March 16—June 8.

MORTGAGE SALE

Default having been made in the terms and conditions of a certain mortgage made by JULIUS T. BANKA, and VICTORIA BANKA, his wife, of Detroit, Wayne County, Michigan, Mortgagors, to Standard Savings and Loan Association, a Michigan Corporation, of the same place, Mortgagee, dated the 21st day of November A. D. 1931, and recorded in the office of the Register of Deeds, for the County of Wayne and State of Michigan, on the 21st day of November, A. D. 1931, in liber 2626 of Mortgages, on page 417; on which mortgage there is claimed to be due, at the date of this notice, for principal and interest, the sum of Three Thousand One Hundred and Fifty and 12/100 ($3,150.12) Dollars.

No suit or proceedings at law or in equity having been instituted to recover the debt secured by said mortgage or any part thereof. Now, therefore, by virtue of the power of sale contained in said mortgage, and pursuant to the statute of the State of Michigan in such case made and provided, notice is hereby given that on Thursday, the 24th day of May, A. D. 1934, at 12 o'clock noon, Eastern Standard Time, said mortgage will be foreclosed by a sale at public auction, to the highest bidder, at the Southerly or Congress Street entrance to the County Building in the City of Detroit, Wayne County, Michigan (that being the building where the Circuit Court for the County of Wayne is held), of the premises described in said mortgage, or so much thereof as may be necessary to pay the amount due, as aforesaid, on said mortgage, with the interest thereon and all legal costs, charges and expenses, including the attorney fees allowed by law, and also any sum or sums which may be paid by the undersigned, at or before said sale, necessary to protect its interest in the premises, including taxes and/or assessments. Which said premises are described as follows: All that certain piece or parcel of land situate in the City of Detroit, in the County of Wayne, and State of Michigan and described as follows, to-wit:

Lot Five Hundred Ninety-three (593) Golf Club Addition of part of west one-half of Section 10, Town 1 South, Range 11 East, according to the plat thereof as recorded in Liber 37, page 1, of Plats, Wayne County Records, and more commonly known as 18115 Parkside Avenue.

Dated February 6th, 1934.

THE COLUMBIA LIFE INSURANCE COMPANY, Assignee of Mortgagee.

MILLER, BALDWIN & BOOS,
Attorneys for Assignee of Mortgagee,
617 Penobscot Bldg., Detroit, Mich.

Feb. 9—May 4.

MORTGAGE SALE

Default having been made in the terms and conditions of a certain mortgage made by HUBBARD & HUBBARD, a Michigan Corporation, of the City of Detroit, Wayne County, Michigan, Mortgagor, to Endowment Fund Commission of the Detroit Annual Conference of the Methodist Episcopal Church, a Michigan Corporation, Mortgagee, dated the 31st day of January, A. D. 1929, and recorded in the office of the Register of Deeds, for the County of Wayne and State of Michigan, on the 5th day of February, A. D. 1929, in liber 2277 of Mortgages, on page 26; on which mortgage there is claimed to be due, at the date of this notice, for principal, interest and taxes, the sum of Four Thousand Three Hundred Seventy-two and 03/100 ($4372.03) Dollars. No suit or proceedings at law or in equity having been instituted to recover the debt secured by said mortgage or any part thereof. Now, therefore, by virtue of the power of sale contained in said mortgage, and pursuant to the statute of the State of Michigan in such case made and provided, notice is hereby given that on Thursday, the 5th day of July, A. D. 1934, at 12.00 o'clock noon, Eastern Standard Time, said mortgage will be foreclosed by a sale at public auction, to the highest bidder, at the Southerly or Congress Street entrance to the County Building in the City of Detroit, Wayne County, Michigan (that being the building where the Circuit Court for the County of Wayne is held), of the premises described in said mortgage, or so much thereof as may be necessary to pay the amount due, as aforesaid, on said mortgage, with the interest thereon and all legal costs, charges and expenses, including the attorney fees allowed by law, and also any sum or sums which may be paid by the undersigned, at or before said sale, necessary to protect its interest in the premises, including taxes and or assessments. Which said premises are described as follows: All that certain piece or parcel of land situate in the City of Detroit, in the County of Wayne, and State of Michigan and described as follows, to-wit: Lot No 55 of Robert Oakman's Fenkell Avenue Subdivision of part of the Southeast ¼ of Section No 15 Town 1 South Range 11 East, Detroit, Wayne County, Michigan.

Dated March 27th, 1934

ENDOWMENT FUND COMISSION OF THE DETROIT ANNUAL CONFERENCE OF THE METHODIST EPISCOPAL CHURCH

By P B Johnson, Its Secretary, Mortgagee

Miller, Baldwin & Boos,
Attorneys for Mortgagee,
617 Penobscot Bldg.,
Detroit, Mich.

April 6—June 29, 1934

MORTGAGE SALE

Default having been made in the terms and conditions of a certain mortgage made by WALTER KALINOWSKI and AGNES KALINOWSKI, his wife, of Detroit, Wayne County, Michigan, Mortgagors, to Standard Savings and Loan Association, a Michigan Corporation, of the same place, dated the 18th day of September, A. D. 1928, and recorded in the office of the Register of Deeds, for the County of Wayne and State of Michigan, on the 18th day of September, A. D. 1928, in liber 2206 of Mortgages, on page 365; on which mortgage there is claimed to be due at the date of this notice, for principal and interest, the sum of Four Thousand Five Hundred Thirty-nine and 81/100 ($4,539.81) Dollars.

No suit or proceedings at law or in equity having been instituted to recover the debt secured by said mortgage or any part thereof. Now, therefore, by virtue of the power of sale contained in said mortgage, and pursuant to the statute of the State of Michigan in such case made and provided, notice is hereby given that on Thursday, the 19th day of April, A. D. 1934, at 12 o'clock noon, Eastern Standard Time, said mortgage will be foreclosed by a sale at public auction, to the highest bidder, at the Southerly or Congress Street entrance to the County Building in the City of Detroit, Wayne County, Michigan (that being the building where the Circuit Court for the County of Wayne is held), of the premises described in said mortgage, or so much thereof as may be necessary to pay the amount due, as aforesaid, on said mortgage, with the interest thereon and all legal costs, charges and expenses, including the attorney fees allowed by law, and also any sum or sums which may be paid by the undersigned, at or before said sale, necessary to protect its interest in the premises, including taxes and/or assessments. Which said premises are described as follows: All that certain piece or parcel of land situate in the City of Detroit, in the County of Wayne, and State of Michigan and described as follows, to-wit:

One lot, being fractional lots one hundred thirty-one (131) and one hundred thirty-five (135) of Martindale's Subdivision of the Martindale Subdivision on Quarter Section fifty (50) of the Ten Thousand Acre Tract and part of Quarter Section forty-nine (49) of the Ten Thousand Acre Tract, City of Detroit, Wayne County, Michigan, a plat of which Subdivision is recorded in the office of the Register of Deeds for Wayne County, in Liber 29 of Plats on page 12.

Dated January 28th, 1934.

STANDARD SAVINGS AND LOAN ASSOCIATION, by Walter J. L. Ray, Secretary, Mortgagee.

Miller, Baldwin & Boos,
Attorneys for Mortgagee,
617 Penobscot Bldg., Detroit, Mich.

Feb. 23-May 18

MORTGAGE SALE

Default having been made in the terms and conditions of a certain mortgage made by Arthur W. Grimshaw and Elizabeth Grimshaw, his wife, to The C. P. Laughlin Mortgage Company, a Michigan Corporation, dated the 23rd day of July, A. D. 1929, and recorded in the office of the Register of Deeds, for the County of Wayne and State of Michigan, on the 1st day of August, A. D. 1929, in liber 2361 of Mortgages, on page 291; which said mortgage was thereafter assigned by the said The C. P. Laughlin Mortgage Company, a Michigan Corporation, to The Columbia Life Insurance Company, an Ohio Corporation, under date of July 24th, 1929, and which said Assignment was recorded in the Office of the Register of Deeds of Wayne County, Michigan, on August 1st, 1929, in Liber 208, of Assignments of Mortgages, on page 91; on which mortgage there is claimed to be due, at the date of this notice, for principal, interest and taxes, the sum of Twenty-two thousand sixty-nine and 90/100 ($22,069.90) Dollars.

No suit or proceedings at law or in equity having been instituted to recover the debt secured by said mortgage or any part thereof. Now, therefore, by virtue of the power of sale contained in said mortgage, and pursuant to the statute of the State of Michigan in such case made and provided, notice is hereby given that on Thursday, the 10th day of May, A. D. 1934, at 12:00 o'clock noon, Eastern Standard Time, said mortgage will be foreclosed by a sale at public auction, to the highest bidder, at the Southerly or Congress Street entrance to the County Building in the City of Detroit, Wayne County, Michigan (that being the building where the Circuit Court for the County of Wayne is held), of the premises described in said mortgage, or so much thereof as may be necessary to pay the amount due, as aforesaid, on said mortgage, with the interest thereon and all legal costs, charges and expenses, including the attorney fees allowed by law, and also any sum or sums which may be paid by the undersigned, at or before said sale, necessary to protect its interest in the premises, including taxes and/or assessments. Which said premises are described as follows: All that certain piece or parcel of land situate in the City of Detroit, in the County of Wayne, and State of Michigan and described as follows, to-wit:

Lot Five Hundred Forty-three (543) Golf Club Addition of part of west one-half of Section 10, Town 1 South, Range 11 East, according to the plat thereof as recorded in Liber 37, page 1, of Plats, Wayne County Records, and more commonly known as 18115 Parkside Avenue.

Dated February 6th, 1934.

THE COLUMBIA LIFE INSURANCE COMPANY, Assignee of Mortgagee.

MILLER, BALDWIN & BOOS,
Attorneys for Assignee of Mortgagee,
617 Penobscot Bldg., Detroit, Mich.

Feb. 9—May 4.

MORTGAGE SALE

Default having been made in the terms and conditions of a certain mortgage made by HUBBARD & HUBBARD, a Michigan Corporation, of the City of Detroit, Wayne County, Michigan, Mortgagor, to Endowment Fund Commission of the Detroit Annual Conference of the Methodist Episcopal Church, a Michigan Corporation, Mortgagee, dated the 31st day of January, A. D. 1929, and recorded in the office of the Register of Deeds, for the County of Wayne and State of Michigan, on the 5th day of February, A. D. 1929, in liber 2277 of Mortgages, on page 26; on which mortgage there is claimed to be due, at the date of this notice, for principal, interest and taxes, the sum of Four Thousand Three Hundred Seventy-two and 03/100 ($4372.03) Dollars. No suit or proceedings at law or in equity having been instituted to recover the debt secured by said mortgage or any part thereof. Now, therefore, by virtue of the power of sale contained in said mortgage, and pursuant to the statute of the State of Michigan in such case made and provided, notice is hereby given that on Thursday, the 5th day of July, A. D. 1934, at 12.00 o'clock noon, Eastern Standard Time, said mortgage will be foreclosed by a sale at public auction, to the highest bidder, at the Southerly or Congress Street entrance to the County Building in the City of Detroit, Wayne County, Michigan (that being the building where the Circuit Court for the County of Wayne is held), of the premises described in said mortgage, or so much thereof as may be necessary to pay the amount due, as aforesaid, on said mortgage, with the interest thereon and all legal costs, charges and expenses, including the attorney fees allowed by law, and also any sum or sums which may be paid by the undersigned, at or before said sale, necessary to protect its interest in the premises, including taxes and or assessments. Which said premises are described as follows: All that certain piece or parcel of land situate in the City of Detroit, in the County of Wayne, and State of Michigan and described as follows, to-wit:

Lot number one hundred eighty-one (181) of Highland Gardens Subdivision of part of the Northwest Quarter of the Northeast Quarter of Fractional Section Seventeen (17), Town one (1) South, Range twelve (12) East, Hamtramck Township, City of Detroit, Wayne County, Michigan.

Dated January 28th, 1934.

STANDARD SAVINGS AND LOAN ASSOCIATION, by Walter J. L. Ray, Secretary, Mortgagee.

Miller, Baldwin & Boos,
Attorneys for Mortgagee,
617 Penobscot Bldg., Detroit, Mich.

Feb. 23-May 18

MORTGAGE SALE

Default having been made in the terms and conditions of a certain mortgage made by ALFRED H. WALLIS and MINNIE G. WALLIS, his wife, of Owosso, Genesee County, Michigan, Mortgagors, to Endowment Fund Commission of the Detroit Annual Conference of the Methodist Episcopal Church, a Michigan Corporation, of Detroit, Michigan, mortgagee, dated the 26th day of November, A. D. 1929, and recorded in the office of the Register of Deeds, for the County of Wayne and State of Michigan, on the 27th day of November, A. D. 1929, in Liber 2421 of Mortgages, on page 242; on which mortgage there is claimed to be due, at the time of this notice, for principal and interest, the sum of Four Thousand Four Hundred Sixty-five and 16/100 ($4,465.16) Dollars.

No suit or proceedings at law or in equity having been instituted to recover the debt secured by said mortgage or any part thereof. Now, therefore, by virtue of the power of sale contained in said mortgage, and pursuant to the statute of the State of Michigan in such case made and provided, notice is hereby given that on Thursday, the 24th day of May, A. D. 1934, at 12:00 o'clock noon, Eastern Standard Time, said mortgage will be foreclosed by a sale at public auction, to the highest bidder, at the Southerly or Congress street entrance to the County Building in the City of Detroit, Wayne County, Michigan (that being the building where the Circuit Court for the County of Wayne is held), of the premises described in said mortgage, or so much thereof as may be necessary to pay the amount due, as aforesaid, on said mortgage, with the interest thereon and all legal costs, charges and expenses, including the attorney fees allowed by law, and also any sum or sums which may be paid by the undersigned, at or before said sale, necessary to protect its interest in the premises, including taxes and/or assessments. Which said premises are described as follows: All that certain piece or parcel of land situate in the City of Detroit, in the County of Wayne, and State of Michigan and described as follows, to-wit:

Lot Nine (9) of Assessor's Plat of Fractional Section Seventeen (17), Town one (1) South, Range Twelve (12) East, Hamtramck Township, City of Detroit, Wayne County, Michigan.

Dated January 28th, 1934.

STANDARD SAVINGS AND LOAN ASSOCIATION, by Walter J. L. Ray, Secretary, Mortgagee.

Miller, Baldwin & Boos,
Attorneys for Mortgagee,
617 Penobscot Bldg., Detroit, Mich.

Feb. 23-May 18

MORTGAGE SALE

Default having been made in the terms and conditions of a certain mortgage made by FRANK P. VAN TUYL and MARY T. VAN TUYL, his wife, of the City of Detroit, Wayne County, Michigan, Mortgagors, to Union Trust Company, of Detroit, Michigan, a Michigan Corporation, dated the 16th day of May, A. D. 1922, and recorded in the office of the Register of Deeds, for the County of Wayne and State of Michigan, on the 17th day of May, A. D. 1922, in liber 1101 of Mortgages, on page 404; which said mortgage was thereafter assigned by Union Guardian Trust Company, (formerly Union Trust Company), under date of July 26th, 1930, to Howard C. Baldwin, Edward F. Wunsch and Union Guardian Trust Company, as Trustees under the Will of Myrta M. Grinnell, Deceased, which said Assignment was recorded in the office of the Register of Deeds of Wayne County, Michigan, on January 21, 1934, in liber 265, of Assignments of Mortgages, on page 142; on which mortgage there is claimed to be due, at the date of this notice, for principal and interest, the sum of Nine Thousand Seventy and 11/100 ($9,070.11) Dollars.

No suit or proceedings at law or in equity having been instituted to recover the debt secured by said mortgage or any part thereof. Now, therefore, by virtue of the power of sale contained in said mortgage, and pursuant to the statute of the State of Michigan in such case made and provided, notice is hereby given that on Thursday, the 24th day of May, A. D. 1934, at 12:00 o'clock noon, Eastern Standard Time, said mortgage will be foreclosed by a sale at public auction, to the highest bidder, at the Southerly or Congress Street entrance to the County Building in the City of Detroit, Wayne County, Michigan (that being the building where the Circuit Court for the County of Wayne is held), of the premises described in said mortgage, or so much thereof as may be necessary to pay the amount due, as aforesaid, on said mortgage, with the interest thereon and all legal costs, charges and expenses, including the attorney fees allowed by law, and also any sum or sums which may be paid by the undersigned, at or before said sale, necessary to protect its interest in the premises, including taxes and/or assessments. Which said premises are described as follows: All that certain piece or parcel of land situate in the City of Detroit, in the County of Wayne, and State of Michigan and described as follows, to-wit:

Lot 189, of the Fairmount Park Subdivision of a part of Fractional Sections 22 and 23, known as Private Claim 12, Hamtramck and Gross Pointe (now Detroit), Wayne County, Michigan, recorded May 13, 1892, Liber 16, page 59, Plats, Wayne County Records.

Dated February 10th, 1934.

Charles A. Strelinger, Assignee of Mortgagee.

Miller, Baldwin & Boos,
Attorneys for Assignee of Mortgagee,
617 Penobscot Bldg., Detroit, Mich.

Feb. 23-May 18

MORTGAGE SALE

Default having been made in the terms and conditions of a certain mortgage made by EDMUND BARCHI, a single man, of the City of Detroit, Wayne County, Michigan, Mortgagor, to Standard Savings and Loan Association, a Michigan Corporation, of the same place, Mortgagee, dated the 11th day of March, A. D. 1932, and recorded in the office of the Register of Deeds, for the County of Wayne and State of Michigan, on the 12th day of March, A. D. 1932, in liber 2641 of Mortgages, on page 196; on which mortgage there is claimed to be due, at the date of this notice, for principal and interest, the sum of Four Thousand One Hundred Eighty-four and 97/100 ($4184.97) Dollars.

No suit or proceedings at law or in equity having been instituted to recover the debt secured by said mortgage or any part thereof. Now, therefore, by virtue of the power of sale contained in said mortgage, and pursuant to the statute of the State of Michigan in such case made and provided, notice is hereby given that on Thursday, the 24th day of May, A. D. 1934, at 12 o'clock noon, Eastern Standard Time, said mortgage will be foreclosed by a sale at public auction, to the highest bidder, at the Southerly or Congress Street entrance to the County Building in the City of Detroit, Wayne County, Michigan (that being the building where the Circuit Court for the County of Wayne is held), of the premises described in said mortgage, or so much thereof as may be necessary to pay the amount due, as aforesaid, on said mortgage, with the interest thereon and all legal costs, charges and expenses, including the attorney fees allowed by law, and also any sum or sums which may be paid by the undersigned, at or before said sale, necessary to protect its interest in the premises, including taxes and/or assessments. Which said premises are described as follows: All that certain piece or parcel of land situate in the City of Detroit, in the County of Wayne, and State of Michigan and described as follows, to-wit:

Lot Forty (40), Hamlin and Fordree's Grand River Avenue Subdivision being a part of Fractional Section two (2), Town 1 South, Range 11 East, City of Detroit, Wayne County, Michigan, according to the plat thereof as recorded in liber 18, page 90 of Plats.

Dated January 28th, 1934.

STANDARD SAVINGS AND LOAN ASSOCIATION, by Walter J. L. Ray, Secretary, Mortgagee.

Miller, Baldwin & Boos,
Attorneys for Mortgagee,
617 Penobscot Bldg., Detroit, Mich.

Feb. 23-May 18

MORTGAGE SALE

Default having been made in the terms and conditions of a certain mortgage made by JACOB GENTNER, a Widower, of Detroit, Wayne County, Michigan, Mortgagor, to Standard Savings and Loan Association, a Michigan Corporation, of the same place, Mortgagee, dated the 21st day of June, A. D. 1928, and recorded in the office of the Register of Deeds, for the County of Wayne and State of Michigan, on the 21st day of June, A. D. 1928, in liber 2156 of Mortgages, on page 693; on which mortgage there is claimed to be due, at the date of this notice, for principal and interest the sum of Six Hundred Seventy-four and 23/100 ($674.23) Dollars.

No suit or proceedings at law or in equity having been instituted to recover the debt secured by said mortgage or any part thereof. Now, therefore, by virtue of the power of sale contained in said mortgage and pursuant to the statute of the State of Michigan in such case made and provided, notice is hereby given that on Thursday, the 24th day of May, A. D. 1934, at 12 o'clock noon, Eastern Standard Time, said mortgage will be foreclosed by a sale at public auction, to the highest bidder, at the Southerly or Congress Street entrance to the County Building in the City of Detroit, Wayne County, Michigan (that being the building where the Circuit Court for the County of Wayne is held), of the premises described in said mortgage, or so much thereof as may be necessary to pay the amount due, as aforesaid, on said mortgage, with the interest thereon and all legal costs, charges and expenses, including the attorney fees allowed by law, and also any sum or sums which may be paid by the undersigned, at or before said sale, necessary to protect its interest in the premises, including taxes and/or assessments. Which said premises are described as follows: All that certain piece or parcel of land situate in the City of Detroit, in the County of Wayne, and State of Michigan and described as follows, to-wit:

Lot Seventeen (17) of A. J. and A. R. Bloom's Subdivision of part of the Military Reserve, Town 2 South Range 10 East, according to plat recorded June 9th, 1915, in Liber 32 of Plats on page 36 Village of Dearborn, Wayne County, Michigan.

Dated January 28th, 1934.

STANDARD SAVINGS AND LOAN ASSOCIATION, by Walter J. L. Ray, Secretary, Mortgagee.

Miller, Baldwin & Boos,
Attorneys for Mortgagee,
617 Penobscot Bldg., Detroit, Mich.

Feb. 23-May 18

MORTGAGE SALE

Default having been made in the terms and conditions of a certain mortgage made by A. R. RUTLEDGE, and IDA F. RUTLEDGE, his wife, of Dearborn, Wayne County, Michigan, Mortgagors, to Standard Savings and Loan Association, a Michigan Corporation, of Detroit, Wayne County, Michigan, Mortgagee, dated the 16th day of June, A. D. 1928, and recorded in the office of the Register of Deeds, for the County of Wayne and State of Michigan, on the 29th day of June, A. D. 1928, in liber 2161 of Mortgages, on page 635; on which mortgage there is claimed to be due, at the date of this notice, for principal and interest, the sum of One Thousand Nine Hundred Thirteen and 66/100 ($1,913.66) Dollars.

No suit or proceedings at law or in equity having been instituted to recover the debt secured by said mortgage or any part thereof. Now, therefore, by virtue of the power of sale contained in said mortgage, and pursuant to the statute of the State of Michigan in such case made and provided, notice is hereby given that on Thursday, the 24th day of May, A. D. 1934, at 12 o'clock noon, Eastern Standard Time, said mortgage will be foreclosed by a sale at public auction, to the highest bidder, at the Southerly or Congress Street entrance to the County Building in the City of Detroit, Wayne County, Michigan (that being the building where the Circuit Court for the County of Wayne is held), of the premises described in said mortgage, or so much thereof as may be necessary to pay the amount due, as aforesaid, on said mortgage, with the interest thereon and all legal costs, charges and expenses, including the attorney fees allowed by law, and also any sum or sums which may be paid by the undersigned, at or before said sale, necessary to protect its interest in the premises, including taxes and/or assessments. Which said premises are described as follows: All that certain piece or parcel of land situate in the Village of Dearborn, in the County of Wayne, and State of Michigan and described as follows, to-wit:

Lot forty-one (41) in Block "P" of J. B. Molony's Subdivision of part of the Military Reserve, Township of Dearborn, (now Village of Dearborn), Wayne County, Michigan, according to the Plat recorded in Liber 15 of Plats, page 17.

Dated January 28th, 1934.

STANDARD SAVINGS AND LOAN ASSOCIATION, by Walter J. L. Ray, Secretary, Mortgagee.

Miller, Baldwin & Boos,
Attorneys for Mortgagee,
617 Penobscot Bldg., Detroit, Mich.

Feb. 23-May 18

LIMIT ASKED BY VILLAGE

[illegible] and conditions of a certain mortgage made by JOSEPH R. ROBSON AND NORAH ROBSON, his wife, Mortgagors, to WILLIAM A. HAINES and CHRISTINA DODMAN HAINES, his wife, Mortgagees, dated the 20th day of April, A. D. 1929, and recorded in the office of the Register of Deeds, for the County of Wayne and State of Michigan, on the 25th day of April, A. D. 1929, in liber 2310 of Mortgages, on page [illegible] on which mortgage there is claimed to be due, at the date of this notice, for principal and interest, the sum of [illegible] village hall.

The motion, moved by Commissioner George Hicks and supported by Commissioner Merrill Sweet, is as follows:

Whereas, the Village of Northville, Wayne County, Michigan has secured by said mortgage, or any part thereof. Now, therefore, by virtue of the power of sale contained in said mortgage, and pursuant to the statute of the State of Michigan in such case made and provided, notice is hereby given that on Thursday, the 5th day of July, A. D. 1934, at 12:00 o'clock noon, Eastern Standard Time, said mortgage will be foreclosed by a sale at public auction, to the highest bidder, at the Southerly or Congress Street entrance to the County Building in the City of Detroit, Wayne County, Michigan (that being the building where the Circuit Court for the County of Wayne is held), of the premises described in said mortgage, or so much thereof as may be necessary to pay the amount due, as aforesaid, on said mortgage, with the interest thereon and all legal costs, charges and expenses, including the attorney fees allowed by law, and also any sum or sums which may be paid by the undersigned, at or before said sale, necessary to protect its interest in the premises, including taxes and/or assessments. Which said premises are described as follows: All that certain piece or parcel of land situate in the Village of Dearborn, in the County of Wayne, and State of Michigan and described as follows, to-wit:

Lot forty-one (41) in Block "P" of J. B. Molony's Subdivision of part of the Military Reserve, Township of Dearborn, (now Village of Dearborn), Wayne County, Michigan, according to the Plat recorded in Liber 15 of Plats, page 17.

Dated January 28th, 1934.

STANDARD SAVINGS AND LOAN ASSOCIATION, by Walter J. L. Ray, Secretary, Mortgagee.

Miller, Baldwin & Boos,
Attorneys for Mortgagee,
617 Penobscot Bldg., Detroit, Mich.

Feb. 23-May 18

MORTGAGE SALE

Default having been made in the terms and conditions of a certain mortgage made by A. R. RUTLEDGE, and IDA FRANCIS RUTLEDGE, his wife, of Detroit, Wayne County, Michigan, Mortgagors, to Standard Savings and Loan Association, a Michigan Corporation, of the same place, Mortgagee, dated the 5th day of February, A. D. 1929, and recorded in the office of the Register of Deeds, for the County of Wayne and State of Michigan, on the 5th day of Feb. A. D. 1929, in Liber 2277 of Mortgages, on page 78, on which mortgage there is claimed to be due at the date of this notice, for principal and interest, the sum of Three Thousand Six Hundred Twenty-three and 13/100 ($3,623.13) Dollars.

No suit or proceedings at law or in equity having been instituted to recover the debt secured by said mortgage or any part thereof. Now, therefore, by virtue of the power of sale contained in said mortgage, and pursuant to the statute of the State of Michigan in such case made and provided, notice is hereby given that on Thursday, the 24th day of May, A. D. 1934, at 12 o'clock noon, Eastern Standard Time, said mortgage will be foreclosed by a sale at public auction, to the highest bidder, at the Southerly or Congress Street entrance to the County Building in the City of Detroit, Wayne County, Michigan (that being the building where the Circuit Court for the County of Wayne is held), of the premises described in said mortgage, or so much thereof as may be necessary to pay the amount due, as aforesaid, on said mortgage, with the interest thereon and all legal costs, charges and expenses, including the attorney fees allowed by law, and also any sum or sums which may be paid by the undersigned, at or before said sale, necessary to protect its interest in the premises, including taxes and/or assessments. Which said premises are described as follows: All that certain piece or parcel of land situate in the City of Detroit, in the County of Wayne, and State of Michigan and described as follows, to-wit:

Lot Nine Hundred forty-nine (949) of John H. Tighe's Gratiot Avenue Subdivision of part of Private Claim six hundred thirteen (613), lying between Gratiot Avenue and Conner's Creek Road City of Detroit, Wayne County, Michigan, according to plat of said Subdivision recorded in Liber 34 of Plats, page 51 Wayne County Records.

Dated January 28th, 1934

STANDARD SAVINGS AND LOAN ASSOCIATION, by Walter J. L. Ray, Secretary, Mortgagee.

Miller, Baldwin & Boos,
Attorneys for Mortgagee,
617 Penobscot Bldg., Detroit Mich.

Feb. 23-May 18

MORTGAGE SALE

Default having been made in the terms and conditions of a certain mortgage made by JACOB GENTNER, a Widower, of Detroit, Wayne County, Michigan, Mortgagor, to Standard Savings and Loan Association, a Michigan Corporation, of the same place, Mortgagee, dated the 21st day of June, A. D. 1928, and recorded in the office of the Register of Deeds, for the County of Wayne and State of Michigan, on the 21st day of June, A. D. 1928, in liber 2156 of Mortgages, on page 693; on which mortgage there is claimed to be due, at the date of this notice, for principal and interest the sum of Six Hundred Seventy-four and 23/100 ($674.23) Dollars.

No suit or proceedings at law or in equity having been instituted to recover the debt secured by said mortgage or any part thereof. Now, therefore, by virtue of the power of sale contained in said mortgage and pursuant to the statute of the State of Michigan in such case made and provided, notice is hereby given that on Thursday, the 24th day of May, A. D. 1934, at 12 o'clock noon, Eastern Standard Time, said mortgage will be foreclosed by a sale at public auction, to the highest bidder, at the Southerly or Congress Street entrance to the County Building in the City of Detroit, Wayne County, Michigan (that being the building where the Circuit Court for the County of Wayne is held), of the premises described in said mortgage, or so much thereof as may be necessary to pay the amount due, as aforesaid, on said mortgage, with the interest thereon and all legal costs, charges and expenses, including the attorney fees allowed by law, and also any sum or sums which may be paid by the undersigned, at or before said sale, necessary to protect its interest in the premises, including taxes and/or assessments. Which said premises are described as follows: All that certain piece or parcel of land situate in the City of Detroit, in the County of Wayne, and State of Michigan and described as follows, to-wit:

Lot Seventeen (17) of A. J. and A. R. Bloom's Subdivision of part of the Military Reserve, Town 2 South Range 10 East, according to plat recorded June 9th, 1915, in Liber 32 of Plats on page 36 Village of Dearborn, Wayne County, Michigan.

Dated January 28th, 1934.

STANDARD SAVINGS AND LOAN ASSOCIATION, by Walter J. L. Ray, Secretary, Mortgagee.

Miller, Baldwin & Boos,
Attorneys for Mortgagee,
617 Penobscot Bldg., Detroit, Mich.

Feb. 23-May 18

MORTGAGE SALE

Default having been made in the terms and conditions of a certain mortgage made by A. R. RUTLEDGE, and IDA F. RUTLEDGE, his wife, of Dearborn, Wayne County, Michigan, Mortgagors, to Standard Savings and Loan Association, a Michigan Corporation, of Detroit, Wayne County, Michigan, Mortgagee, dated the 16th day of June, A. D. 1928, and recorded in the office of the Register of Deeds, for the County of Wayne and State of Michigan, on the 29th day of June, A. D. 1928, in liber 2161 of Mortgages, on page 635; on which mortgage there is claimed to be due, at the date of this notice, for principal and interest, the sum of One Thousand Nine Hundred Thirteen and 66/100 ($1,913.66) Dollars.

No suit or proceedings at law or in equity having been instituted to recover the debt secured by said mortgage or any part thereof. Now, therefore, by virtue of the power of sale contained in said mortgage, and pursuant to the statute of the State of Michigan in such case made and provided, notice is hereby given that on Thursday, the 24th day of May, A. D. 1934, at 12 o'clock noon, Eastern Standard Time, said mortgage will be foreclosed by a sale at public auction, to the highest bidder, at the Southerly or Congress Street entrance to the County Building in the City of Detroit, Wayne County, Michigan (that being the building where the Circuit Court for the County of Wayne is held), of the premises described in said mortgage, or so much thereof as may be necessary to pay the amount due, as aforesaid, on said mortgage, with the interest thereon and all legal costs, charges and expenses, including the attorney fees allowed by law, and also any sum or sums which may be paid by the undersigned, at or before said sale, necessary to protect its interest in the premises, including taxes and/or assessments. Which said premises are described as follows: All that certain piece or parcel of land situate in the City of Detroit, in the County of Wayne, and State of Michigan and described as follows, to-wit:

Lot Nine (9) of Assessor's Plat of Fractional Section Seventeen (17), Town one (1) South, Range Twelve (12) East, Hamtramck Township, City of Detroit, Wayne County, Michigan.

Dated January 28th, 1934.

STANDARD SAVINGS AND LOAN ASSOCIATION, by Walter J. L. Ray, Secretary, Mortgagee.

Miller, Baldwin & Boos,
Attorneys for Mortgagee,
617 Penobscot Bldg., Detroit, Mich.

Feb. 23-May 18

Insert Your Want Ads in Northville Record for Quick Results

WAKE UP YOUR LIVER BILE—
WITHOUT CALOMEL
And You'll Jump Out of Bed in the Morning Rarin' to Go

If you feel dull and sunk and the world looks gloomy, troubles get you down, nothing seems to go right, you're constipated, your stomach is sour and you need a good cleansing, you can't expect them to make you happy, active and full of ambition.

For they can't do it. They only move the bowels and give temporary relief. Instead, get at the cause. Try Carter's Little Liver Pills for your liver is sluggish and not functioning as it should. It should pour out two pounds of liquid bile into your bowels daily.

If this bile does not flow freely, your food doesn't digest. It just decays in the bowels. Gas bloats up your stomach. You have a thick and taste and your breath is foul. Your skin often breaks out in blemishes. Your head aches and you feel dizzy and sick. Your whole system is poisoned.

It takes no more

Classified Ads

WANT ADS

WANTED—All kinds of rubbish or dirt to haul. Prices reasonable. Fred Rotz, 588 Randolph street.

the University ... week's vacation ... A social group for young people over high school age has been organized under the direction and help of Rev. and Mrs. H. H. Mallinson and members of the Service League. This is for all young men and women who would be interested and is not limited to ... place to work for room and board, helping with chores. Can pay $10 a month and furnish own room. Can give references. W. W. Jordan, 9527 Appoline Detroit. 40-2

FOR RENT

mother, Mrs. Charles ... Sunday. Donald returned to Dartmouth where he is a student Monday.

Eleanor Westphall has a pretty new blue spring suit and matching accessories to match. Hours 2:00 to 4:00 and 7:00 to 8:00 p. m. Office and residence, 501 Dunlap street, corner Linden.
X-RAY WORK PHONE 324

SIX ROOM HOUSE—For rent in Waterford with large garden and chicken yard. Also have kitchen range for sale. Inquire Arthur Gotts, Waterford, or phone Northville 7102-F3. 41-tfc

FOR RENT—Office space on street floor of East Main street, near center of town. Desk, chair, equipment included. Rent reasonable, $5.00 per month. Box SS, Record office. 34-tfc

HARDY PERENNIAL and Rockery plants. Ornamental trees and shrubs. Well grown stock with good root system. Flower Acres Nursery, Beck road, phone 7139-F3. Mrs. Malmberg, proprietor. 39-tfc

FOR SALE

DRY WOOD ... Phone 7147 F14 41p

HORSE ... Phone 2165-F11 ... 41-42-p

FOR SALE—Cow with calf by side. 1000 West Lake Drive. Good Whipple Farm. Call evenings. 39-40-41-p

MILK—Fifteen cents a gallon, bring your containers. Also eggs. Ralph Bixby, 2134 West Eight Mile road. 40-41-p

FOR SALE—Turkey eggs. Orders taken now. Eggs 15c each. Bronze strain. Call Northville 384. Chas. Frydl. 35-tfc

CHICKS—Six weeks old chicks for sale. White Rocks, Black Giants. Price ... Call Harold Booth, 36040 Five Seven Mile road. 41-p

ONION SETS—For sale. Yellow, green size. $1.25 per 50 pounds. S. Cornell, Grand River and Seeley road, Farmington. 41-c

FOR SALE—Modern seven room brick veneer house. Full basement. Good location. Price reasonable. Box CF, Record office. 34-tfc

BABY'S PLAY YARD—With floor, also baby's swing. Both in good shape; will sell reasonable. Mrs. Harry German, Jr., 571 Randolph street. 41p

FOR SALE—Some 7-month old Guernsey heifers and one 7-year-old cow due to freshen. Inquire Earl Baughman, Nine Mile road, 4 miles west of Northville, on Ed. Masoliff farm. 40-41-p

FERTILIZER—A full line of A. A. C. Fertilizer, Nitrate of Soda, and Sulphate of Ammonia. For prices get in touch with Ralph F. Foreman, Northville, Mich. We delivery. Phone 7112-F31. 40-41-42-c

HATCHING EGGS — Narragansett Turkeys, white Emden Geese, white Pekin and Aylesbury Ducks. Best prize winning strains. Red Rose Farms, 1209 Fishery road, Northville, Mich. Phone 7106-F-31. 41-42-43-44p

TRUCK—Model T stake body; runs well; cheap. Apply 230 Lake street, Northville, Michigan. 41-p

CHEVROLET TRUCK—For sale. Stake body, 16,000 miles, heavy duty tires, splendid condition. $125.00. Bolens Garden Tractor, $75.00. Also have a few hot bed ... h flats. greenhouse supplies. ... M. Wilson, South Lyon, Michigan. 40-41-p

... S BETTER BRED CHICKS ... at the ... school ... feeders bloodtested for B. W. D. ... Antigen method under personal supervision, carefully selected for egg production. Healthy, vigorous stock. Visit our finely equipped hatchery. All popular breeds, baby chicks on display. Custom hatching. Compliance Certificate 1373. Moore Hatcheries, 41733 Michigan Ave., Wayne, Mich. Phone 421-J 28-tfc

Miscellaneous

WHY WAIT? Now is a good time to get your lawn mowers sharpened and other odd jobs done while ... weeks of illness by his devoted brother and wife.

George Tait was born ... care of ... Reasonable prices. J. N. Ashley, 1024 Fishery Rd. 40-tfc

LAWN MOWER GRINDING—The rush is on. Get your lawn mower ground at the same old stand. Three blade, 75c, four blade, $1.00; five blade, $1.25. Located at Casterline's Service Station, East Main. B. M. Adams 41-tf

REX AND DOW SPRAY MATERIALS

We are again handling spray materials. We are planning on tank car lime-sulphur solution. Will meet all fair competition. Will call in a few days. Inquire of Ralph F. Foreman, Northville, Mich. 36-tfc

CARD OF THANKS

I wish to express my sincere appreciation to my daughters and friends for their many acts of sympathy ... Mrs. Lucia M. Stroh for her ... of concert, to the surgeon ... Casterline for his helpful care.

MRS. JULIUS TAIT

NOTICE!

A new formula of chicken mash invented which will eliminate cannibalism in chickens and not only eliminates that but produces a richer egg and a larger out-put of eggs from the chickens. Immediate and know it is a success.

JOHN BOUHERS
Route No 1, Box 115
Corner Nine Mile and Beck Roads
Northville, Mich. 41-p

BARGAINS IN SHRUBS

Five Spirea Vanhoutte for $1.00. One Cydonia Hollering Quince, one Symphoricarpos — Snowberry, one Caragana—Pea Shrub, all three for $1.00.

One Higonis (The Golden Rose of China), one Symphoricarpos (Red Snowberry), one Spirea Thunbergia all three for $1.00.

Persian Lilac, Purple or White 4 to 5 feet 50c.

These are fresh dug, full sized shrubs.

Flower Acres Nursery, Beck Road, Northville Phone 7139-F3.
Mrs. Malmberg, Prop.
41-42-c

CARD OF THANKS

We wish to express our heart-felt thanks to the L. O. T. M. H. N. of A., the Rebekah lodge No. 482, the Winona club, the officers of Orient chapter O. E. S., to Rev. H. H. Mallinson, for his words of Comfort, to Ray Casterline for his especially kind service, to Ray Van Valkenburgh for his singing, and to all the friends and neighbors who by their flowers and other contributions showed their sympathy in our bereavement.

Mr. and Mrs. Clayton Walker
Mr. and Mrs. Geo Hicks
Mr. and Mrs. Henry Stilwell
Mr. and Mrs. Lloyd Barber
Mrs. Grace Stanbro
Arthur Stilwell
Lorenzo Stilwell.

100% Pure Vermont

Maple Syrup

$1.75 Gallon

Delivery May 1st

PLACE ORDERS WITH

Northville Laboratories, Inc.

PHONE 310

Katherine Hepburn and Richard Barthelmess Head The List Of Coming Attractions at Show

When a rare star such as Katharine Hepburn is given a vehicle that gives her full scope, a dazzling performance is assured.

That is just what is offered in her powerful new drama, "Morning Glory," which appears Saturday, April 14 at the Penniman-Allen theatre.

Great characterizations are woven in a highly dramatic and intensely interesting story in this production. Added interest is attached to the story through its resemblance in many details to actual events of Miss Hepburn's real life career.

Briefly, the drama centers about a girl's gallant struggle for success on the New York stage, and her final triumph after bitter disappointments and cruel experiences. The girl of the story is an amazing mixture of genius, naive enthusiasm romance and courage.

Not a backstage production in any sense of that term, "Morning Glory" can be fittingly described as an epic of devotion to an ideal and unselfish love. The girl could just as easily have been fighting to win success as a writer or an artist. ... are twenty ... children and two great-grandchildren surviving her. Mr. Barber died Oct. 31, 1925.

... it is around her struggle and a unique love triangle that the interest centers.

Miss Hepburn again proves her right to consideration as one of the greatest stars of screen history. Far from being a "flash in the pan," this dynamic actress not only repeats the triumphs she won in "A Bill of Divorcement" and "Christopher Strong," but even improves upon them with her amazingly understanding interpretation of the girl in "Morning Glory."

Douglas Fairbanks, Jr., co-starred with Miss Hepburn gives a tremendously sympathetic and effective characterization as a young playwright who believes in the girl, champions her when her prospects are darkest, and teaches her the meaning of idealistic love.

Adolphe Menjou is at his polished best as a debonair and forceful theatrical producer.

In addition to Menjou, such favorites as Mary Duncan, the veteran C. Aubrey Smith, Fredrick Santley, Richard Carle, Tyler Brooke, Don Alvarado and Geneva Mitchell contribute strong supporting performances.

From a editorial standpoint the picture ranks as another outstanding achievement for Lowell Sherman. Howard J. Green wrote the screen play. It is based upon a play by Zoe Akins.

* * * * *

Richard Barthelmess latest First National picture, "Massacre," which will be seen Wednesday, April 18, at the Penniman-Allen theatre comes to the screen a story not only packed with dramatic action and colorful spectacle but a unique romance different from the usual film love fare.

While it paints with stark realism and uncompromising adherence to facts the conflict of the half savage Redman with the civilization of the whites, it also catches all the picturesque spirit of an ancient race with its quaint and authentic tribal customs, its religious rites and ceremonial dances.

The story is crammed with exciting episodes which increase in suspense and intensity to a smashing climax in which the Indian tribe gathers in an uprising against the whites, sweeping over the reservation settlement in a night of terror.

Richard Barthelmess gives a virile performance as a young, educated Sioux brave who begins life as a swashbuckling circus rider, egotistically and insolently flaunting his masculine charms before a wealthy white society girl who has licked him because of her yearning for new thrills.

But it is a different Barthelmess who returns to his people on the reservation. Marriage on Sunday.

Mrs. E. M. Mercer of Mt. Clemens was entertained at the home ... was opened to the sad plight of his race by a beautiful Indian maid. He returns to boast of his success and his conquests and remains to become the champion of his downtrodden people.

Anne Dvorak plays the role of the Indian maid with a directness and simplicity that is highly commendable, while Claire Dodd is equally fascinating as the blase and polished society girl who rolls her flirtatious eyes at the Indian brave.

Dudley Digges as the sneering, cheating hypocritical Indian agent plays the villain with such a convincing manner that he is cordially hated. Other villains of the reservation, Robert Barrat, Arthur Hohl and Sidney Toler, also are excellent in their roles.

Henry O'Neill, that veteran of the stage, presents a sterling characterization in his role of Indian Commissioner. Others in the cast include Charles Middleton, Clarence Muse, Tully Marshall, Douglas Dumbrille, William V. Mong, DeWitt Jennings, Frank McGlynn and Henry Kolker, all talented character players.

In addition to the whites in the cast there are 300 real Indians in bit and extra parts, a representative gathering of twelve different tribes. Chief Standing Bear of the Sioux tribe, and a Carlisle graduate, was the technical advisor for the picture and is responsible for its adherence to authentic details of Indian rites and customs.

The picture is based on a story by Robert Ormsby, based on the book, "Massacre." It was dramatized for the screen by Ralph Block and Sheridan Gibney and directed with great skill by Alan Crosland.

Mr. and Mrs. E. C. Langfield Return Sunday from 3 Months' Trip in South; Have Many Interesting Experiences

Mr. and Mrs. E. C. Langfield returned to Northville Sunday from a three-months' trip of 6950 miles in the South, tanned in good health and with ever and ever so many interesting experiences to recount.

Starting January 5, one of the first points of interest visited by the Langfields was the Muscle Shoals power plant in Alabama. "It's a wonderful place," said Mr. Langfield. He stressed the great power now being used by the government, and the unusual real estate business. "Everybody tries to sell you a lot," he commented.

The couple went through Alabama to the Gulf of Mexico and over to Tallahassee, Florida, where they stayed in the oldest inn in the city. From the State capital they went through St. Petersburg and Tampa to Clermont. In Clermont they stayed at T. G. Richardson's hotel for two weeks, greatly enjoying themselves in the heart of Florida's orange belt. One orange grove, says Mr. Langfield, covered 15,000 acres. An interesting feature in the orange country, he said, was a "postal colony." Here every U. S. postman has an opportunity to buy a lot for a reasonable amount and live on it after he is retired.

The next stop the Langfields made was at the famous Bok tower. Arriving at high noon, the Northville couple heard the beautiful notes of the carillon mingled with the singing of thousands of birds. "It was one of the most wonderful places I have ever seen," the local chemist said. "I would not have missed it for anything."

At Sarasota, the Ringling Bros. circus training camp was visited. Also a stop was made at a museum donated by Mrs. Ringling, where, according to Mr. Langfield, the exhibit is as good as any in Europe.

From Sarasota the Langfields journeyed up the wild Everglades to Miami. This famous resort was so over-crowded that in the entire city they were able to get nothing but a room for one night. Leaving this condition behind, the Northville travellers took a boat from Fort Lauderdale through the jungle, and, escaping the numerous alligators, reached West Palm Beach.

"West Palm Beach is good for anyone who likes to bathe in the sun," say the Langfields, who spent five weeks in that place. While there, they visited Seth Parker's sailing schooner. Mr. Langfield was impressed with the fact that the boat was stocked with supplies to last two years.

Driving along the beach past the millionaire yachts in Palm Beach harbor, they came to the historic and picturesque St. Augustine. At the time, this oldest white settlement in America was celebrating the 403rd anniversary of the landing of Ponce De Leon, who came in search of the fountain of youth. Though the Spanish explorer failed to find it, the Northville explorers did, and thoroughly enjoyed a cool drink from the legendary "fountain." The Langfields say they feel "much younger." While in St. Augustine, they also visited "Silver Springs," a small, cold, clear body of water, 60 feet deep. Sailing in a glass bottomed boat, Mr. and Mrs. Langfield were greatly impressed with the fact that they could clearly see the bottom.

Leaving St. Augustine, they came home by way of Savannah, Georgia, Charleston, S. C., the Blue Ridge Mountains in Virginia, and Ohio.

Greatly praising the Florida climate, Mr. Langfield brought home only one "fish story." A 3,000 lb. cow fish, so the story goes, was washed up on the beach. After men worked for days with huge saws to cut it up, derricks were necessary to lift the pieces into the water, and a high powered motor boat had a difficult job pulling them away. "This," says Mr. Langfield, most emphatically, "is not a fish story."

Among the many souvenirs of his trip, Mr. Langfield brought two bushel baskets full of sea shells for his rock gardens. Also in St. Augustine, he picked a leaf from a "money vine," and according to the legend, while he keeps this leaf in his pocketbook, it will never be empty.

Greatly interested in the many interesting myths and legends that have grown up through the ages about many of the places he visited, "Ed" has promised to write them some day for The Record.

Church News

Baptist Church

Sunday, April 15, 1934

We invite you to worship with us at 10:30 a. m. and 7:30 p. m.

Sunday school at 11:45 a. m.

The Young People meet at the church at 6:00 p. m. this week. We are to visit the Walled Lake B. Y. P. U.

NOVI METHODIST CHURCH

Beginning a week from Sunday, the morning service will begin at 9 o'clock instead of 9:15. Sunday School at 9:45.

On Thursday at 8 o'clock the ladies of the Church will hold an all day meeting, to clean the church. Pot luck dinner at noon. Election of officers for the Ladies Aid will be conducted. Let us have a good crowd.

CHURCH OF THE NAZARENE

J. L. Taylor was appointed chairman of the membership committee.

... Union St., Plymouth

Robert A. North, Pastor.

Bible School, 10; Morning worship, 11:15; Young People, 6:30; Evangelistic Service, 7:30; Missionary meeting, Wednesday, 7:30.

On Tuesday, April 17, there will be a meeting of the Wayne County Holiness association at our church. Everybody welcome at this meeting. There will be services at 10.30, 2:30 and 7 30. Come and spend the day with us. Bring a basket lunch.

First Presbyterian Church

Harold G. Whitfield, Minister

On Sunday, April 15, at 10:30 a. m. service of worship will be held in this church. Last Sunday the attendance was splendid. The cooperation is greatly appreciated.

The young people of the high school are urged to be present at the Sunday evening fellowship. The meetings begins at 6:30. The group last Sunday evening enjoyed a very profitable time.

The church school meets at 12 00 m.

FIRST METHODIST CHURCH

Horace H. Mallinson, Preacher

Morning prayers and worship at 10 30. Take time to feed the finer calls of the spirit. Take the Sunday morning gateway so that your soul life may be cultivated in the garden of God. Sunday morning worship provides a means by which a man may step back from the immediate pressure of life long enough to see life in perspective and horizon.

Church School for all ages at 12 o'clock. You will be welcome to study with us.

Epworth League at 6 30

Salem Congregational Church

Rev. Lucia M. Stroh, Minister

Service next Sunday at 10:30 a. m.

Sunday school at 11:45 a. m.

Mrs. L. J. Viel of Birmingham, sister of the pastor will fill the pulpit next Sunday.

Mrs. Stroh has been asked to speak at a big surprise celebration in Christ church, Chicago, Ill., given in honor of her uncle, Rev. Philip Wittich, who is 75 years old and celebrating his Golden Jubilee of 50 years in the ministry. Many friends and ministers from various states will be present for this great occasion.

Prayer meeting next Wednesday evening in the R. W. Kehrl home here in Salem.

Practice for the adult choir in the C. W. Lewis home, three miles west of Salem, Six Mile road, next Friday evening.

Salem Federated Church

On April 15, in the worship service at 10.30 o'clock, the subject of the message will be, "A Modern Tower of Babel."

Bible school begins at 11:45 a. m. The lesson, "Jesus Teaches Forgiveness," will be taken from the eighteenth chapter of Matthew. Memory text: "Forgive us as we forgive our debtors," Matthew 6:12.

The evening service is an informal hymn-sing at 7:30 o'clock.

The North circle bake sale will be held in Plymouth, Saturday, April 14. The ladies who are contributing will please leave their baked goods with Mrs. Burnham, on Friday evening.

The three-act play, "A String of Beads," will be given in the Salem town hall on Wednesday evening, April 18, at 8 o'clock. Members of the North circle and some of the young men of the church will appear in the play.

Christian Science Churches

"Are Sin, Disease, and Death Real?" will be the subject of the Lesson-Sermon in all Christian Science churches throughout the world on Sunday, April 15.

"Among the Bible citations is this passage (Eph. 6:12): "For we wrestle not against flesh and blood, but against principalities, against powers, against the rulers of the darkness of this world, against spiritual wickedness in high places."

"Correlative passages to be read from the Christian Science textbook, Science and Health with Key to the Scriptures," by Mary Baker Eddy, include the following (p. 367): "Because Truth is infinite, error should be known as nothing. Because Truth is omnipotent in goodness, error, Truth's opposite, has no might. Evil has but the counterpoise of nothingness. The greatest wrong is but the supposititious opposite of the highest right. The confidence inspired by Science lies in the fact that Truth is real and error is unreal."

Church of Our Lady of Victory

The date of the April public card party had to be changed to Thursday evening, April 19. The church hall is the place. Admission is 25c. It includes an enjoyable time with your friends, an opportunity for a useful prize, and good "eats."

The April meeting of the ladies will consist of a trip to Detroit and an inspection of the spacious club house of the League of Catholic Women on Parsons street. Any lady so desiring is welcome. Make your plans and have them ready for next Sunday. The date is next Tuesday, April 17. Autos should leave downtown Northville not later than 1 p. m.

The children's reports for December, January, February, and March will be distributed next Saturday at 9 30 a. m. They must be returned at church the next day.

To attack the abuses of drink, of crime, and of sex license is merely cleaning the top of the well. At the bottom is carelessness of living and defiance of authority. Blame must be laid to the utter neglect of teaching the divinely fundamental principles of character formation in our homes, our schools, and our churches.

ST. PAUL'S LUTHERAN

Jesus

No one is always by my side,
No one brings light at eventide,
No one sheds fragrance far and wide,
Like Jesus.

No one can hear my faltering voice,
No one can bid my soul rejoice,
No one can make my life his choice
Like Jesus.

No one can take away my pain,
No one can wake a glad refrain,
No one can turn my loss to gain,
Like Jesus.

No one has saved me by his grace,
No one is making me a place,
No one gives God within his face
But Jesus.

No one can conquer in the fight,
No one can make my vision bright,
No one can really keep me white,
But Jesus.

No one can open heaven to me,
No one my praise shall ever be,
No one thru all eternity,
But Jesus.

Worship and Sunday School are held at the usual time, 10 o'clock. The pastor will speak on the theme: "Christ the Good Shepherd."

To all who mourn and need comfort; to all who are lonely and want companionship; to all who love to sing God's praise; to all who sin and need a Savior; to all who seek salvation, St. Paul's Lutheran church opens wide her portals and in the name of Jesus Christ bids you welcome.

SESSIONS HOSPITAL

A still-born son was born to Mr. and Mrs. H. F. Wagenschutz Sunday, April 8. Mrs. Wagenschutz is doing well.

Born to Rev. and Mrs. Kendal S. North, a daughter, Lois Marie, April 7.

A son, Frank Joseph, was born to Mr. and Mrs. Walter Harling, April 6.

Mary, 8-year-old daughter of Mr. and Mrs. Robert Bulman, of Worden, died April 10 after a ruptured appendix.

CHAS. SESSIONS WEDS MISS CARRIE GARDEN

The marriage of Chas. Sessions, son of Fred Sessions, and nephew of Chas. A. Sessions, to Miss Carrie Garden of Wyandotte, was solemnized at Ann Arbor Thursday, April 5. Mr. Sessions will be remembered by Northville friends when he made his home with "Aunt Jane" Sessions here. Mr. and Mrs. Sessions will live at the Sessions apartments on South Ingalls street, Ann Arbor.

NELLIE YERKES AUXILIARY

Regular meeting of the Nellie Yerkes Auxiliary will be held Tuesday evening, April 17, at the home of Mrs. Ralph Ayers on North Rogers street.

SAVE YOUR APPETITES for a mulligan stew, April 27, to be served by the men of the Methodist church. tfp

LEGAL NOTICES

Robert S. Marx and Clayton F. Butler, Attorneys, 44 Michigan Ave.

MORTGAGE SALE

Default has been made in the terms and conditions of a certain mortgage made by CAPITOL LAND CORPORATION, a Michigan Corporation, organized and existing under the laws of the State of Michigan, City of Detroit, Wayne County, Michigan, Mortgagor, to WAYNE COUNTY AND HOME SAVINGS BANK, of Detroit, Michigan, a corporation organized under the laws of the State of Michigan, Mortgagee, its successors and assigns, bearing date the twenty-first day of September, 1926, and recorded in the office of the Register of Deeds for the County of Wayne, State of Michigan, on September 22nd, 1926, in Liber 1812 of Mortgages, on Page 210, which mortgage contains a power of sale, which said mortgage was thereafter on to-wit: the fifteenth day of February, 1928, assigned by the said Wayne County and Home Savings Bank to Peoples Wayne County Bank, a Michigan corporation of Detroit, Michigan, by assignment dated February 15th, 1928, and recorded February 16th, 1928, in the office of the Register of Deeds for said County, of Wayne in Liber 178 of Assignments, on Page 521, which said mortgage was thereafter on to-wit the thirty-first day of December, 1931, assigned by the said Peoples Wayne County Bank to First National Bank of Detroit, a corporation organized under the laws of the United States of America, of Detroit, Michigan, by assignment dated December 31st, 1931, and recorded January 9th, 1932, in the office of the Register of Deeds for said County of Wayne, in Liber 244 of Assignments, on Page 160. On to-wit the eighth day of October, 1932, the aforementioned assignee of mortgagee changed its name to FIRST NATIONAL BANK—DETROIT, a corporation organized under the laws of the United States of America, of Detroit, Michigan. There is claimed to be due and unpaid on said mortgage at the date of this notice, for principal, interest, insurance, and certification of abstract, the sum of THREE THOUSAND ONE HUNDRED FIFTY-SEVEN AND 78/100 ($3,157.78) Dollars. No suit or proceeding at law or in equity has been had or instituted to recover the debt secured by said mortgage or any part thereof.

NOW, THEREFORE, By virtue of the power of sale in said mortgage contained, and pursuant to the statute of the State of Michigan in such case made and provided, notice is hereby given that on WEDNESDAY, THE EIGHTEENTH DAY OF JULY, 1934, at eleven o'clock in the forenoon, Eastern Standard time, said mortgage will be foreclosed by a sale at public auction to the highest bidder, at the southerly or Congress Street entrance to the County Building in the City of Detroit, Wayne County, Michigan, (that being the place where the Circuit Court for the County of Wayne is held) of the premises described in said mortgage or so much thereof as may be necessary to pay the amount due, as aforesaid, on said mortgage, and any sum or sums which may be paid by the undersigned at or before said sale for taxes and/or insurance on said premises, and all other sums paid by the undersigned pursuant to law and to the terms of said mortgage, with interest thereon at seven per cent (7%) per annum, and all legal costs, charges and expenses thereon, including the attorney fees allowed by law, which said premises are described as follows:

The parcel of land situated in the City of Detroit, County of Wayne, State of Michigan, described as:

The easterly Twenty-one (21) feet, front and rear of Lot numbered Two hundred twenty-two (222), and the westerly Twenty and Two-thirds (20-2/3) feet, front and rear, of Lot numbered Two hundred twenty-three (223) of Seebaldt's Subdivision, part of Joseph Tireman's Estate, Quarter Sections No. Fifty-one (51) and No. Fifty-two (52), Ten Thousand Acre Tract and Fractional Section Three (3), Town Two (2) South, Range Eleven (11) East, according to the plat thereof recorded in Liber 27 of Plats, on Page 34, Wayne County records.

Said premises being situated on the southerly side of Larchmont Avenue, between Firwood and Scotten Avenues, together with the hereditaments and appurtenances thereof.

Dated at Detroit, Michigan, April 13, 1934.

FIRST NATIONAL BANK—DETROIT, Assignee of Mortgagee.
ROBERT S. MARX AND CLAYTON F. BUTLER,
Attorneys for Assignee of Mortgagee,
44 Michigan Avenue,
Detroit, Michigan.
April 13—July 6 1934

Robert S. Marx and Clayton F. Butler, Attorneys, 44 Michigan Ave.

MORTGAGE SALE

Default has been made in the terms and conditions of a certain mortgage made by DAVID W. ARPA, an unmarried man, of Detroit, Michigan, Mortgagor, to THE DIME SAVINGS BANK, of Detroit, Michigan, a corporation organized under the laws of the State of Michigan, Mortgagee, its successors and assigns, bearing date the twenty-fifth day of October, 1927, and recorded in the office of the Register of Deeds for the County of Wayne, State of Michigan, on October, 26th, 1927, in Liber 2034 of Mortgages, on Page 508, which mortgage contains a power of sale. On to-wit the 21st day of May, 1929, the aforementioned mortgagee changed its name to Bank of Michigan, a Michigan corporation, of Detroit, Michigan, and thereafter on to-wit the thirtieth day of April, 1930, said mortgage was assigned by the said Bank of Michigan to Peoples Wayne County Bank, a Michigan corporation, of Detroit, Michigan, by assignment dated April 30th, 1930, and recorded May 1st, 1930, in the office of the Register of Deeds for the County of Wayne in Liber 222 of Assignments, on Page 613, which said mortgage was thereafter on to-wit the thirty-first day of December, 1931, assigned by the said Peoples Wayne County Bank to First Wayne National Bank of Detroit, a corporation organized under the laws of the United States of America, of Detroit, Michigan, by assignment dated December 31st, 1931, and recorded January 9th, 1932, in the office of the Register of Deeds for said County of Wayne, in Liber 244 of Assignments, on Page 160. On to-wit the eighth day of October, 1932, the aforementioned assignee of mortgagee changed its name to FIRST NATIONAL BANK—DETROIT, a corporation organized under the laws of the United States of America, of Detroit, Michigan. There is claimed to be due and unpaid on said mortgage at the date of this notice, for principal, interest, insurance, and certification of abstract, the sum of THREE THOUSAND ONE HUNDRED FIFTY-SEVEN AND 78/100 ($3,157.78) Dollars. No suit or proceeding at law or in equity has been had or instituted to recover the debt secured by said mortgage or any part thereof.

NOW, THEREFORE, By virtue of the power of sale in said mortgage contained, and pursuant to the statute of the State of Michigan in such case made and provided, notice is hereby given that on WEDNESDAY, THE EIGHTEENTH DAY OF JULY, 1934, at eleven o'clock in the forenoon, Eastern Standard time, said mortgage will be foreclosed by a sale at public auction to the highest bidder, at the southerly or Congress Street entrance to the County Building in the City of Detroit, Wayne County, Michigan, (that being the place where the Circuit Court for the County of Wayne is held) of the premises described in said mortgage or so much thereof as may be necessary to pay the amount due, as aforesaid, on said mortgage, and any sum or sums which may be paid by the undersigned at or before said sale for taxes and/or insurance on said premises, and all other sums paid by the undersigned pursuant to law and to the terms of said mortgage, with interest thereon at seven per cent (7%) per annum, and all legal costs, charges and expenses thereon, including the attorney fees allowed by law, which said premises are described as follows:

The parcel of land situated in the City of Detroit, County of Wayne, State of Michigan, described as:

Lot Sixty-two (62) of Mott and Morse's Subdivison of Lots Twenty-five (25), Twenty-six (26), Thirty-one (31) and Thirty-two (32) of Quarter, Section Thirty-eight (38) of the Ten Thousand Acre Tract, according to the plat thereof as recorded in Liber 15 of Plats on page 81, Wayne County Records, together with the hereditaments and appurtenances thereof.

Dated at Detroit, Michigan, April 13, 1934.

FIRST NATIONAL BANK—DETROIT, Assignee of Mortgagee.
ROBERT S. MARX AND CLAYTON F. BUTLER,
Attorneys for Assignee of Mortgagee,
44 Michigan Avenue,
Detroit, Michigan.
April 13—July 6, 1934

Insert Your Want Ads in Northville Record For Quick Results