LET US UNITE
Throughout 1935 To Make
Northville A Better Place

The Northville Record

BEWARE OF ICY ROADS
Drive Slowly. You Are Responsible
For Your Life And That of Others

Vol. 64, No. 27 — Northville, Michigan, Friday, January 4, 1935 — $1.50 PER YEAR IN ADVANCE

TOWNSHIP TAX DEAD LINE SET AT FEBRUARY 1

1934 Roll Of $50,691.39 Is Lower Than That Of One Year Ago

Northville property owners have been granted a month's extension for the payment of 1934 township taxes, it was announced Monday by Mrs. Jennie Cousins, township treasurer.

The deadline for taxes is now February 1, instead of January 10, the date previously set for payment. A four per cent penalty will be charged against those who on February 1 are still delinquent.

The township tax roll this year is $50,691.39, as against approximately $92,000 a year ago. The tax rate for 1934 was $17.81 per $1.00.

The low rate, much lower than in the past," explains Mrs. Cousins, is accounted for by the fact that the debt service was much lower for 1934 on schools, township and county. Mrs. Cousins states the people can hardly believe their taxes are so low, and that she often has to stop and explain the situation to them in detail. She feels this is a good indication that Northville is improving its financial state she asserted that taxes have been coming in rapidly during the past month.

"The township has endeavored to keep its expenses down in order to cut taxes to a minimum," Mrs. Cousins says. "Current expenses must be taken care of, and if people would not allow their taxes to become delinquent, the township would not be forced to borrow money for the maintenance of the schools and other major institutions and taxpayers would find their burdens lighter. It is the taxpayer that must pay the interest on the loans, and all he raises money of the roll to pay their taxes at the proper time."

Mrs. Cousins feels that while some of the people really find it hard to pay their taxes, others are merely careless in this duty. The extension of time to February 1 should give everyone ample time.

Taxes are payable at the Depositors State Bank from 9 a. m. until 3 p. m. Friday and Saturday and at the library on Monday to Thursday.

NORTHVILLE BAPTISTS GREET 1935 WITH A SPLENDID SERVICE

Concluding a three hour service of worship and social time the Baptist congregation saw the year 1935 walk into the pages of history with the celebration of the Lord's Supper. Immediately following, the church bell tolled the advent of the new year.

Reflecting on some of the events of the world in 1934, the pastor, the Rev. Kendal S. North, said: "There will be little change for the better in the year to come or those to follow, in any walk of life or world happenings, unless the 'Consciousness' of Christ's Life' permeates through and about the individual man."

He further asserted: "While it seemed commonplace to reiterate the virtues and values of the Christian life, it is necessary to be reminded of them that they might be put into practice more seriously and sincerely — 1935 would be meaningless and no different than any other year."

Mrs. K. S. North, as soloist, contributed some very fine numbers, and Harry White assisted at the organ.

HEADS FIREMEN

FIRE CHIEF FRED HICKS

Fred Hicks has completed another successful year as the head of Northville's fire fighting forces. During 1934, he has lead his department 31 times against blazes in and around Northville. The quick and competent service rendered by Chief Hicks and his men has won for them the praise of all.

NEW GAS RATES EFFECTIVE JAN. 2

The new low gas rates of the Consumers Power Company became effective Wednesday, it was announced yesterday by Lew Price, of Plymouth, local manager of the company.

The Michigan Public Utilities Commission, meeting at Lansing on Wednesday, signed an order making the new rates effective. Before this could be done, however, the Commission had to grant the Consumers Power Company's petition to withdraw the old gas rates of the Michigan Federated Utilities. This case has been pending before the Public Utilities Commission since November 17.

While the new ruling did not become effective until Jan. 2, Consumers Power officials state that all gas used for December, 1934, will be covered by the new rates.

This will mean a saving of $5,000 to $6,000 per year in Northville. It is estimated. The new rates apply to Plymouth and Wayne also. Headquarters for this district of the Consumers Power Company is at Pontiac.

SON OF CHINESE PRESIDENT VISITS WEST POINT PARK

James Lin, son of Lin Sen, president of China, was a visitor last week at the home of Mr. and Mrs. Frank Zebornick at 19912 Farmington road, in West Point Park.

Mr. Lin, who is studying at Columbia University in New York City, was accompanied by a classmate, John Kluge. He is majoring in economics and intends to return to China and take up politics. He is especially interested in mass production and American efficiency, he said.

Chinese dishes were served for dinner. Among those present were Judge Dayton of Plymouth and Walter Crow of the University of Michigan.

Mr. Lin left December 30 for the east to complete a holiday tour of other cities.

HUNTERS' BALL TO BE STAGED ON JANUARY 16

Charity Affair To Be Fourth Annual Dance Sponsored By King's Daughters

Northville is looking forward to another Hunters' Ball again this year.

Mrs. E. B. Cavell, chairman of the affair, which is being held for the fourth consecutive year by the King's Daughters, announces that the date is set for Wednesday, January 16.

Plans call for a party that will more than equal its predecessors in splendor and gayety. The attractive note of the party, which will be held in the high school gym, will be its very informality and its unique nature. No necessity for wearing tailcoats to this party, gentlemen. But do come prepared for a good time.

Decorations will consist largely of Christmas trees, which have been found to make a very effective display. Mrs. Cavell asks that everyone who has a tree in his home during the holiday season to notify her instead of destroying it. Anyone desiring to give their tree to this cause should place the tree on their front porch and phone her. All trees will be picked up.

Patterson's orchestra will furnish the music.

There will be some old-time dances in the program in addition to the prevailing modern dance rhythms, to insure a good time to the older folks who still get a thrill out of hearing "Swing your partners."

Tickets will go on sale during the coming week under the direction of Mrs. A. C. Stewart. The price is 25 cents per person or one-half dollar for each couple. This low price has been set, officials say, to insure the largest possible number attending the dance.

All proceeds from the dance will go to charitable purposes. The committee urges the public to give the dance its full support.

NORTHVILLE COLLEGE STUDENTS HOME FOR CHRISTMAS VACATION

Northville's delegation to the colleges and universities of the country flocked back here last week for the holiday recess and are already preparing to return again to school.

From the University of Michigan at Ann Arbor are Russell Atchison, Miss Wilma Rattenbury, Miss Marijane Denne, Robert Power, Robert Cousins and Warner Neal.

From Michigan State college at Lansing are the Misses Martha Keeney and Arline Richardson; Nelson C. Schrader, Jr., Ward Van Atta, Herbert Berendt, and Jack McLoughlin and Elmer Perrin.

From the Michigan State Normal college at Ypsilanti are: the Misses Gertrude Deal, Bernice Clark and Catherine McKenna, and Ruth Roberts; Richard Shipley, Robert Christensen, John Steencken, Paul Steencken, Melvin Sterner, Charles Carrington and Kenneth Wilcox.

Miss Eleanor Grosvenor and Miss Vera Horsfall, who have been attending Cleary's Business college in Ypsilanti, are also home for the holidays.

Howard Christensen and Ruth Mary Baldwin were back from Albion college.

E. J. ROBINSON DIES IN DETROIT, BURIED HERE

E. J. Robinson, formerly in the lumber business in Northville, died in Detroit December 21, and was buried at the Rural Hill cemetery here Monday, December 24, 1934.

He was an alderman at one time on the Detroit council and made his home at 1223 Lakewood Blvd. He was related to Dean Griswold and Chas. Dubuar.

MRS. RUTH MATSON DIES IN DETROIT SATURDAY

Mrs. Ruth Matson, 69 years old, widow of Albert Matson, and a former Northville resident, who died in Detroit Saturday, was buried here Monday afternoon.

Mrs. Matson was the mother of Olive Matson who was graduated from the Northville high school with the class of 1912. She is survived by two daughters, Mrs. Walter Gunn, of Detroit and Mrs. Thomas Brooks of Brighton, and a son, Walter Matson.

IT COSTS NO MORE—To buy the best. There is no other ice cream sold in Northville that will compare in richness and flavor with FRYS DELICIOUS HOME-MADE ICE CREAM. Quarts, 25c—pints, 15c. 4tfc

ICY ROADS, COLD HIT NORTHVILLE

Warmer Weather Comes, But Gives Way To Predictions Of More Snow And Low Temperatures

Chilly blasts and icy streets, that had prevailed for nearly a week, gave way Wednesday and early Thursday to a general thaw.

Northville was shivering again Thursday, however, when a strong gale, bringing snow and further indications of a new cold wave, swept through the town.

The lowest temperature recorded during the week was reported by George Simmons of Novi township. His thermometer read two above zero at 4:30 a. m. Wednesday. Shortly afterward, however, the mercury began to climb, reaching 14 above at 7 a. m.

Until the general thaw which began Wednesday, streets in Northville and the highways leading out of town were so icy as to curtail greatly the usual traffic. This condition began Friday with rain that froze as fast as it reached the ground.

Few people attempted to drive their cars until after New Year's Day. The condition was felt keenly by the Dearborn Coach Co. in its bus line from Northville to Five Points.

Last Friday and Saturday when roads were particularly dangerous, heavy trucks travelling west on Fishery road were unable to climb the grade which begins just west of the village.

The Seven Mile road was also nearly impassable, motorists taking three times as much time as usual to cover the distance to Five Points.

A snow fall of approximately one inch, which came late Monday afternoon, slightly improved driving conditions.

Streets were still icy on Wednesday when a heavy truck, carrying a hoisting crane, was delayed an hour and a half in its attempt to make the grade on Rogers street.

No serious accidents either to motorists or pedestrians were reported during the week.

P.-T.A. ASKS AID FOR CAFETERIA

A plea for Northville business men's cooperation in the Parent-Teacher Association's free lunches now being served to undernourished school children here is made by Mrs. Philip W. Donon, P.-T. A. president.

These lunches, served in the cafeteria in the high school basement, began on Dec. 17. They are served daily under the direction of Mrs. Mildred Zimmerman, home economics teacher.

The money for this work comes from volunteered donations. Milk bottles have been placed in various stores and offices here, with appropriate posters to indicate their worthy use.

The finance committee of the association hopes that all business places that have not already accepted these bottles and posters will be glad to do so.

The committee earnestly hopes that everyone will remember this cause with their donations. Any amount will be acceptable.

Members of the P.-T. A. finance committee are Mrs. Ray Casterline, Mrs. Ida B. Cooke, Mrs. C. M. Zimmerman, Miss Ellen Reincke, Mrs. A. H. Voytlin, Mrs. William Jones, Mrs. George Stalker, and Mrs. H. A. Boyden.

1935 CHEVROLET TO BE DISPLAYED HERE TOMORROW

Kenneth Rathburn of Rathburn Chevrolet Sales, announced today that the new Chevrolet would be on display tomorrow in the company's salesroom at 122 W. Main St.

Comprising two new lines, and covering the entire low-priced field, the new Chevrolets represent greater values than last year's successful models, Mr. Rathburn said.

The Master Series, with graceful new body lines, improved performance, and knee-action riding ease, is said to set beauty standards heretofore unapproached except by much costlier cars, while the special Series, combining performance and economy with low price, is expected to extend Chevrolet's conquest of the moderate salaried market still further, furnishing big car quality at a minimum investment.

The public is cordially invited to visit the salesroom and inspect the new models.

LAPHAM PRESIDES AT FIRST CLUB MEETING

The Exchange club meeting Wednesday was the occasion for Maurice Lapham to preside for the first time as president of the organization.

The several committees for the year were named by President Lapham.

T. F. Carmichael was the guest of the club.

PNEUMONIA THREATENS FLOYD R. LANNING

Floyd R. Lanning is quite ill at his home on Orchard drive, being threatened with pneumonia. He is being cared for by a trained nurse.

BUSINESS SHOWS INCREASE IN 1934

Business is better in Northville.

A survey of representative business men taken this week revealed that 1934 has been at least ten per cent better than 1933 as a business year and that conditions point to a continued trend for the better in 1935.

The majority of the merchants interviewed were quick to state that their business had shown considerable increase in the year just closed. Several of them said their business had gained as much as 15 to 20 per cent.

They were optimistic about the future. The feeling is general that the entire country will march on in 1935 to a sounder economic status, and that Northville will be affected in like manner.

"Banks everywhere report increased deposits," assert officials of the Depositors State Bank, "and although the amount of bank deposits is not an indication of a community's financial status, the upward trend in the banks does show that the public has renewed its confidence in banks. This is partly due to the fact that people know their bank deposits are insured now by the Federal Deposit Insurance Corporation.

"Only two merchants said their business was no better in 1934 than in 1933, and only one of these thought his business was less.

MRS. BROWN TO RUN SOUTHERN HORSE SHOW

Not only in Michigan but even down in Florida has the fame of Mrs. Wm. Rawle Brown as a horsewoman become known. Mrs. Brown has been chosen chairman of the Daytona-Ormond Horse Show Association to sponsor a show to occur on March 1 and 2.

Already 30 horses, many nationally famous, have been promised. The purpose of the organization is to promote the place as a beautiful and healthful location and also to raise funds for local group charities.

Mrs. Brown, of Arrowhead farm, is spending the winter in Daytona Beach.

LUTHERANS BEGIN YEAR BY WORSHIP

Carrying out their annual custom, a large representation of membership of St. Paul's Lutheran church gathered at their church Tuesday morning to begin the New Year with religious worship.

In a fervent address, the pastor, Rev. Leo Eckstaedt, urged his people to put God first in their lives during the coming year.

Special music was rendered on the organ by Miss Adeline Krueger.

W. R. C. MEETING

The regular meeting of the W. R. C. will be held on Wednesday evening, January 9th. The installation of officers will take place at this meeting. A pot-luck supper will be served at 6:30. Bring sandwiches and one passing dish. Officers and members are urged to be present.

By Order of President.

N. H. S. CAGERS, FARMINGTON, MEET TONIGHT

Game In Local Gymnasium Termed "Most Crucial Of Season"

The Northville high school basketball team will play the Farmington cagers in the gymnasium here tonight in what Coach Ted Watts calls the "most crucial game of the season."

The game between the second teams starts at 7 p. m., the main event of the evening getting under way about 8 p. m.

The contest has definitely taken on the aspect of a "revenge game." Farmington defeated Northville twice last year and has repeatedly been a barrier in the Orange and Black five's efforts to win the Suburban League cup. This year every man on the local team has vowed "to get Farmington."

The Northville court squad is at present tied with Melvindale for first place. Its record so far this year is one of repeated victories, as it has won all five of its games. On December 4, the N. H. S. basketball players beat Redford, 22 to 15. December 7, they defeated University high school at Ann Arbor for the first time in history, 12 to 11. Van Dyke fell before the team December 14, 44 to 16, and on December 21, they downed Berkley, 21 to 17.

Farmington has an average of 500, winning one and losing one game so far this year. The boys of the Blue and White, are, however, reputed to have a "cracker-jack" of a team.

Tonight's contest will be a big factor in determining Northville's chances for the Suburban League title. If Farmington is beaten, Coach Watts is of the opinion that "N. H. S. is definitely in the running for the championship." He believes his boys have a good chance to win the game tonight. "We're going to fight to keep our record clean," he said.

The probable starting lineup for Northville is as follows: forwards, Dayton Deal and Captain Harry Hoffman; center, Donald Bray; guards, Irvin Matburger and Cloyce Meyers.

ROTARIANS REVEL AT JAN. 1ST. BREAKFAST AT THE ROGERS HOME

Piles of pancakes disappeared like dew before the sun at the home of Mr. and Mrs. Charles E. Rogers, Nine Mile road, New Year's morning when members of the Northville Rotary club partook of the hospitality of Past President Rogers.

While a strong gale whipped the wind against the dining room, the Rotarians mowed away the pancakes and sausages in complete and quick fashion. Before and after the breakfast the guests enjoyed a time of reminiscing and visiting around the big fireplace in the living room.

The occasion was a most delightful and friendly one and gave the club a splendid start for its year's program.

With the exception of E. C. Langfield, wintering in Florida, and Supt. Russell H. Amerman, absent in Hillsdale, the club had an 100 per cent attendance.

Chas A. Rogers motored out from Rosedale Park to help his parents play the part of hosts.

FAIR ASSOCIATION MEETS NEXT FRIDAY

The Northville County Fair Association convenes at the village hall next Friday evening for its first meeting of the year to lay preliminary plans for the 1935 Fair.

The association was headed last year by Nelson C. Schrader, who has been president for the past eight years.

There are at the present time approximately 100 stockholders in the association who own a total of 300 shares of stock.

The new officers for the coming year will be elected at this meeting.

CALENDAR

Jan. 4—Northville vs basketball vs. Farmington.

Jan. 4—Woman's club at "Braeside."

Jan. 7—Jean Hill Westminster Guild.

Jan. 9—Woman's Union.
W. R. C.
Woman's Gymn class.
Home Economics class.

Jan. 10—Lutheran Ladies' Aid.

Jan. 15—Service League, Methodist church.

Jan. 16—Hunters Ball.

U. S. CHECK TAX IS DISCONTINUED

Formal notice has been received by John A. Boyce, president of The Depositors State Bank, that on December 31, the two-cent federal tax on all checks was discontinued.

The two-cent check tax was levied by Congress and in its orginal form was not to be discontinued until July 1, 1935. However, at the last session of Congress the closing date was changed to the last day of 1934. The notice was issued through the Department of Internal Revenue and will cover all checks and drafts.

"This new ruling will save the customers of the Depositors State Bank approximately $60 per month," states Mr. Boyce, "that being the average amount we collect on the two-cent check tax."

Considerable extra work for the bank employees will be eliminated since the end of the tax means the end of the collecting and accounting that it necessitated.

"OTHER WISE MAN" GIVEN BY REV. MALLINSON SUNDAY

"The Other Wise Man," the Christmas story by Henry Van Dyke, was presented in the form of an illustrated lecture Sunday evening in the Methodist church by the Rev. H. H. Mallinson.

A small crowd was in attendance, but the lecture, and the beautiful slides were enjoyed by all.

FISHER SAYS HE WILL BACK REPORT

"I'll see this thing through to the finish," State Representative Edward P. Fisher of Dearborn told The Record yesterday, referring to his minority report of the so-called recount committee of the recent joint legislature session.

Rep. Fisher has represented this, the fifth district, in the House at Lansing for several terms. He was the lone republican member of the legislature named to recount the votes for Orvill A. Atwood and Guy M. Wilson in their race for secretary of state.

His minority report was this week taken as the basis for an investigation into Detroit voting by the newly elected attorney-general, Harry S. Toy. The recount committee charged fraud in the election and declared Wilson in office. Atwood, however, backed by a certificate of election and the state police, took the oath of office Jan. 1, in spite of democratic opposition. Wilson is seriously ill at his home in Flint.

"I have plenty of proof for my charges," said Rep. Fisher, who claims the committee "deliberately changed ballots." Of his report, he asserted "it was the only decent thing to do." Rep. Fisher is now attending the regular session of the legislature in Lansing, where he will confer with Attorney-General Toy with regard to his investigation.

SNOW HELPS FARMERS

George R. Simmons, well-known Novi township orchardist, says that the fruit buds seem to be in good condition so far. There is very little frost in the ground, he states, due to the fact that snow came early and has stayed on the ground.

PHOENIX ROAD IS NOW OPEN UNDER VIADUCT

Dangerous Railroad Crossing Is Eliminated On The Northville Road

Work was completed last week on the new Pere Marquette viaduct at Phoenix Lake and now all traffic between Northville and Plymouth is on the rebuilt Northville road, which is a part of the Middle Rouge Parkway drive.

The improved road and the viaduct are both hailed with relief by motorists of this section. Formerly, when the road went directly across the tracks, this was termed one of the most dangerous grade crossings in Wayne county. Traffic is also speeded up as a result of this improvement. In the past, the maneuvering of long freight trains often delayed motorists for periods as long as 20 minutes.

Completion of the viaduct by the railroad came several weeks ahead of schedule. It was started in September. The only part of the road unfinished is the turn onto the Five Mile road at the north side of the excavation. Only a slight amount of work remains on this connecting link, which will be done when the weather becomes more favorable.

The new strip of road is 60 feet wide and extends for 1,200 feet around Phoenix lake and under the grade separation. The Wayne county road commission did the actual road building. For this project it was necessary to make a fill along the edge of the lake. Henry Ford donated all the land necessary for this purpose.

WOMAN'S CLUB WILL BE HOSTS TO NEIGHBORS

The Northville Woman's club will be hostesses to the Plymouth Woman's club and to the Arche club of Wayne this afternoon (Friday) at Braeside, the home of Mrs. Robert G. Yerkes.

Substituting for Mr. McLoughlin, who was to speak on the drama, representatives from the Dramatic Studio of Royal Oak will present a short drama. Mrs. Geo. Turner will sing accompanied by Mrs. Sherrill W. Ambler.

MRS. MINA B. SMITH PASSES AWAY FRIDAY

Mrs. Mina B. Smith, the widow of Clement M. Smith, died Friday afternoon at 2 p. m. at her home on Seven Mile road, after suffering from a long illness.

She was the daughter-in-law of Mr. and Mrs. Asa M. Smith, who formerly made their home in the house the board of education occupies at the present time.

She leaves a sister, Miss Adella B. Strait of Battle Creek; three nieces: Mrs. Floyd Bailey, Mrs. Henry Walker of Chicago and Miss Fern D. Peck of Farmington; and one nephew, Earl V. Peck of Dearborn.

Funeral services took place at the home Sunday. She was buried at Dubois cemetery in Battle Creek.

1934 Records Show Fire Department Successful In Battling 31 Blazes; Less Damage Done Than Year Ago

Northville has just come through a year that has featured marked success for its fire department.

The records disclosed this week by Chief Fred Hicks show that the fire losses in and around Northville have been surprisingly low for 1934.

The total number of fires last year is 31, as against 16 in 1933. Of this total, however, 16 were grass fires in the country surrounding Northville, none of which did much damage.

The only costly fire destroyed the main building of the Northville Wayne County Fair association, valued at $5,000, on May 2. The cause of this blaze was never discovered. The fire was already at its height when firemen reached the scene, and as it was a frame structure, the firemen were praised for confining the blaze to the one building. The building was covered by $3,000 of insurance.

The only other fire of an importance did considerable damage to the stable at the rear of the Harry G. Marburger home at 371 East Main street, and burned two prize-winning horses valued at $1,000. The barn and one of the horses were insured.

Northville's fire-fighters are headed again this year by Fred Hicks, chief, and Gary Deal, assistant chief. Reinhold Kilken is the driver. The force, all volunteers, has a total of 12 men.

The equipment is in first class condition, Chief Hicks reports. A new section of 500 feet of hose was added two weeks ago.

At the present time the department has two trucks, one of which is an Arrens Fox equipped with a 100-pound booster tank and a pump capable of pumping 6,000 gallons of water per minute. The smaller truck is equipped with a three 30-gallon chemical tanks.

The 1935 Fords Get Enthusiastic Reception In First Showing Here; Many Outstanding Improvements

The new 1935 Ford V-8 was introduced to Northville's motoring public Saturday morning at Marz Motor Sales. The car has met with enthusiastic reception here, with more than 800 people viewing it Saturday and Sunday. Supervisor Willard Ely was the first purchaser, buying his car only an hour after the first ones reached the showrooms.

The car has a number of new features, most of which are based on the principle of more riding comfort.

The front and rear springs are mounted ahead and back of the front and rear axles respectively, instead of directly over the axles. This gives a spring-base of 123 inches.

The engine has been moved forward eight and one-half inches, giving extra length to the body and distributing the weight more evenly over the four wheels. The rear seat is eight inches ahead of the rear axle, giving all passengers a "front seat" ride.

The improved mechanical brakes are new in design, more powerful and require less pedal pressure.

The clutch makes gear-shifting still easier, than in the past. The application of centrifugal force lessens the amount of pressure necessary on the foot-pedal.

The "drag-link" is placed in a cross-wise position closely paralleling the axle, the end of the drag-link being attached near the right front wheel instead of the left front wheel.

The V-8 engine remains the same with several refinements. Notable among these is the directed-flow crankcase ventilation. Its purpose is to prevent contamination of the lubricating oil. Other engine improvements are a cast-alloy steel crankshaft, floating connecting-rod bearings, and a new valve system which has each valve, valve spring, retainer and split valve-guide assembled in one unit.

The wheels are smaller and have larger tires which have a wider and flatter tread.

The new bodies are longer and wider, giving ample room for three persons in the front seat. Streamline principles have been used throughout.

Luggage space is provided back of the rear seat in all Sedans. There is also increased space in coupes and sedans.

The cars are finished in a choice of colors that [illegible]

THE NORTHVILLE RECORD

Established 1869

Published every Friday morning and entered at the Northville, Michigan post office as second-class matter

The Oldest Paper in Wayne County Outside the City of Detroit

Richard T. Baldwin—Editor and Publisher

A newspaper devoted to the welfare of the community in which it is published

Telephone 200

Subscription Rates: Per Year, $1.50 6 Months, 75c 3 Months 40c

Member Metropolitan Group of Michigan Newspapers, The National Editorial Association, The University of Michigan Press Club and the Michigan Press Association

National Advertising Representatives — American Press Association

FRAILTIES OF OUR FRIENDS

We have so many various items of activity on our editorial mind that we have little or no time to look up the village gossip. Yet there drift to our ears once in a while some tales of doings that do not reflect very highly on some of the folks we know. And we are frank to say that we find no pleasure in hearing of these frailties of our fellow men. We should a hundred times rather hear of their fine qualities.

When we do hear of these tales of gossip—not the petty, silly kind, but the stories of things that seem to be true—we think of a friend who says: "You will never get me to live in a small community—there is too much gossip and petty talk there. Give me the big city where I can pick my friends and keep away from the back fence gossipers." Of course one can not be dogmatic and say that gossip is confined to any one type of community. The big city must have its share of the more or less serious misdoings of men and women and even in our reading we note that there is plenty of gossip circulated around the streets, buildings and homes of our national capital. No, stories about the private lives of those around us, are not confined to any one locality or to any one kind of street.

The folks we do respect are those well poised people who value human reputations so much that they are slow to pass on to anyone else any gossip, even if of the true sort. We know of several such here in Northville who do know the "inside" of a lot of community doings but who are very slow to say anything about these affairs to anyone. In a certain Northville home, the son said to his parents: "You don't know half what is going on." Probably the father and mother know a lot more than they "let on."

If you live as you ought to live, you need not fear what the gossips say about you. Keep on good terms with your conscience and you do not have to run around town and defend yourself, no matter what people may say about you—and you will have to be pretty perfect to escape some darts of the gossip bugs.

SELLING YOUR OLD GOLD

Probably more emergency money than one would realize, has been secured the past two or three years from the "hard-up" folks who have sold their jewelry and other trinkets for the value of the gold in them. We have just read an article that states that one of the most persistent of the bell ringers has been the old gold buyer.

Just for curiosity, the market price of gold is $35 an ounce but this is the price at a United States mint or assay office. Of course, your gold peddler, working from house to house, will not pay anything like that. He might, indeed, short change you a lot on the weight. If your trinkets are only gold-plated or gold-filled, the pure gold in them will be only three per cent of their weight.

If you do have any gold you wish to convert into good U. S. cash, the best person to see is your home jeweler who will give you a better deal than any transient trader who is here today and away tomorrow. If you want to sell your discarded gold teeth (sacrificed, perhaps, to rid you of rheumatism) get all you can out of them from the home buyer. He knows his gold and will give you a fair deal.

IS TOO MUCH DONE FOR US?

"Say, son, would you mind coming here and polishing my shoes for me?" we called out the other morning before starting for the office. Then we felt foolish for asking such a thing, when we reflected that we might be getting too lazy to polish our own shoes.

In these days of pressing a button for everything and of getting into the "car" to go three blocks, is there not plenty of danger that we shall have too much "done" for us? For example, what is there left for the modern youth in the village or city home to do for "chores?"

It might do us good to reflect a little on the dignity of work and chores as taught us by Abraham Lincoln, whose birthday we shall soon celebrate. When he started for the White House to take over the duties of president, he roped his own trunks before they went to the railway station. He had always polished his own shoes, why should he not pack and rope his own trunk? As Emil Ludwig says in his book, "Lincoln," translated from the German: "Why should he strike a new attitude because he is to take over the leadership of the state?"

WANDERING THOUGHTS

How about a hotel for Northville?

* * *

One has to make friends honestly. They are worth the price.

* * *

We say it again: Northville should build a bunch of new homes in 1935.

* * *

If there are only 12 business fronts on one side of Northville's chief business block, what would it cost to widen the street?

* * *

Don't get to feeling old too soon! The average age of the members of the Supreme court of the United States is 69! Their minds have to be pretty keen.

* * *

How fortunate Northville "kids" are to have such magnificent hills on which to do their coasting and skiing! Just try to coast in some of the other towns around us.

The man or woman who drinks liquor and then drives an automobile afterward takes a chance of injuring or killing some one. What a marvelous thing it would be if Northville could live through 1935 and not have a single bad automobile accident! Let your conscience be clear.

After four years of living in a community you find out how to grade a good many of the folks. The biggest disappointment is to have to put so many in the "purely selfish" class. Another sorrow is to find so many in the group that has no use for progress. But we are all grateful for the good-sized bunch that rates "three-A." They keep the town on the map.

THIS WEEK'S QUESTION

Who are you to judge your neighbor or friend?

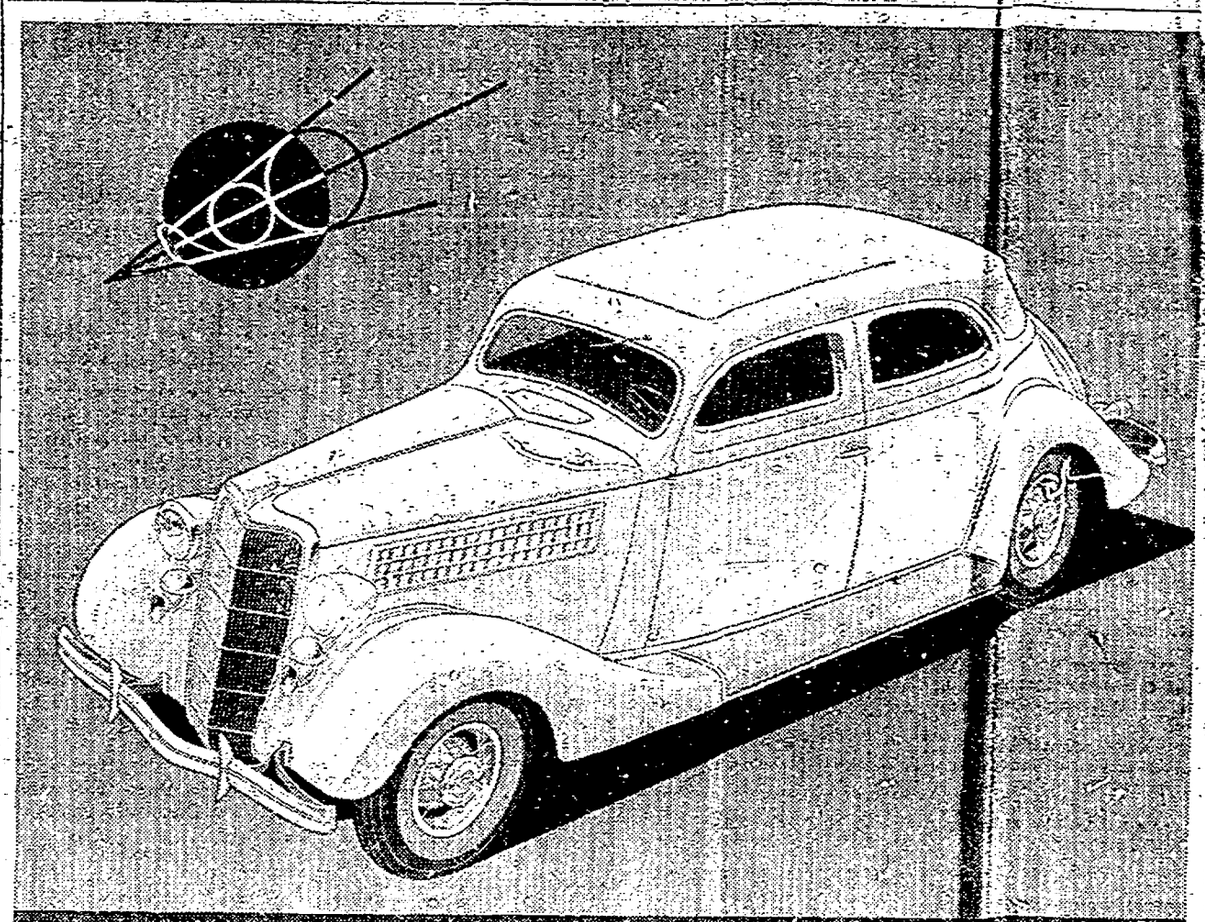

THE NEW FORD V-8 FOR 1935

The New Ford V-8 for 1935 is the biggest and roomiest Ford car ever built. It is a strikingly handsome car, with modern lines and new, luxurious appointments.

But most important of all it is especially designed to give you smooth, easy riding over all kinds of roads—"a front-seat ride for back-seat riders."

This ease of riding is achieved by the use of three basic principles never before combined in a low-price car.

1. Correct distribution of car weight by moving engine and body forward eight and a half inches.

2. New location of seats by which the rear seat is moved forward, toward the center of the car—away from the rear axle and away from the bumps.

3. New spring suspension which permits the use of longer, more flexible springs and increases the springbase to 123 inches.

The result is Center-Poise—which not only gives you a new riding comfort but adds to the stability of the car and its ease of handling. You can take curves with greater safety.

There are many new features in the Ford V-8 for 1935 which make the car still easier to drive. New brakes give more power for stopping quickly with far less foot pressure on the pedal.

A new type of easy-pressure clutch employs centrifugal force to increase efficiency at higher speeds. New steering mechanism makes the car still easier to handle. New, wider, roomier seats.

The New Ford V-8 for 1935 retains the V-8 engine which has demonstrated its dependability and economy in the service of more than a million owners. There are refinements, but no change in basic design. You buy premium performance when you buy the Ford V-8—full 85 horsepower and capable of 80 miles an hour. All Ford V-8 cars for 1935 come equipped with Safety Glass throughout at no additional cost.

NOW ON DISPLAY

A New Ford V-8 That Brings New Beauty, New Safety, and a New Kind of Riding Comfort Within Reach of Millions of People

We invite you to see this New Ford V-8 for 1935 at the showrooms of Ford dealers. You should want to ride in it—to drive it yourself. You will find it a new experience in motoring.

FORD V-8 PRICES ARE LOW

12 RODS (per [illegible]): Coupe (5 windows), $455; Tudor [illegible] $510; Fordor Sedan, $575. DELUXE: Roadster (with rumble seat), $55[illegible]; [illegible] (3 windows), $570; Coupe (5 w[illegible]), $560; Phaeton, $580; Tudor Sedan [illegible]; Cabriolet (with rumble seat), $[illegible]; Fordor Sedan, $635. TOURING $[illegible], with built-in trunk—Tudor Touring Sedan, $595; Fordor Touring Sedan, $655.

(F. O. B. Detroit. Standard accessory group including bumpers and spare tire extra. All body types have Safety Glass throughout, at no additional cost. Small down payment. Convenient, economical terms through the Universal Credit Company.)

NEW 1935 FORD V-8 TRUCKS AND COMMERCIAL CARS ARE NOW ON DISPLAY

ADMISSION PRICES

Adults 25c Children 10c

Penniman Allen Theatre . . . Northville

FRIDAY And SATURDAY, JAN. 4th & 5th

WARNER OLAND — DRUE LEYTON IN

"Charlie Chan in London"

Two London murders challenging his clever brain!——An innocent man about to hang weighing on his conscience!——And five strange people defying him!

WEDNESDAY, JAN. 9th

JOE E. BROWN IN

"6 Day Bike Rider"

The Adonis of the arena in a cycling cyclone of mirth—10 laps a minute—and every lap's a Laff!

—COMING—

FRIDAY And SATURDAY, JAN. 11th & 12th

DICK POWELL — RUBY KEELER IN

"Flirtation Walk"

Adults 25c Children 10c

KEISTER DEFENDS COMSTOCK

(Fred D. Keister in Ionia Co. News)

We refuse to join with those engaged in unfair criticism of Governor William A. Comstock during the drear days marking the end of his administration.

To begin with, we have but little respect for any person who in the slightest manner attempts to place the blame on his shoulders for the deaths of legislative members who perished in the Hotel Kerns catastrophe. The supreme court left no alternative other than a special session of the legislature and he was but following the mandates of that august tribunal when he called the law-makers to Lansing to unravel recount controversies.

One might with equal justification blame him for the deaths that have resulted from liquor because its legal sale was resumed during his administration in response to a plebiscite that showed every legislative district in Michigan except one overwhelmingly in favor of repealing prohibition.

It is our opinion that most of the criticism directed at Governor Comstock during his tenure of office has been unjustified from every standpoint of decency and fairness. He assumed office during a hectic period of national history. It was a time when there was scarcely an individual capable of clear thinking on matters affecting the public weal, and if you think that statement is overdrawn just stop and consider how much of it we have had in trying to unravel our economic and social problems during the past few years.

Governor Comstock can hardly charge that his present position is due to republican opposition, although we are willing to admit there has been many times when it was anything but helpful. The truth of the matter is he was assassinated in the wigwam of his own party amid cries for a New Deal and his political carcass thrown outside to be devoured by the 30-day camp followers who are always present in the stinking wreckage thrown up on the shore by every great tidal wave of public opinion.

New Ford V-8 Truck for 1935

V-8 Performance with Proved 4-Cylinder Economy

The Ford V-8 Truck engine develops more than 80 horsepower. Uses no more fuel than a "four". New directed-flow crankcase ventilation reduces corrosion and oil dilution. Heavy-duty copper-lead connecting-rod bearings. Exhaust valve-seat inserts make valve grinding rarely necessary. Light-weight cast alloy pistons. Truck-type cylinder heads. Dual carburetor and dual intake manifold increase fuel economy.

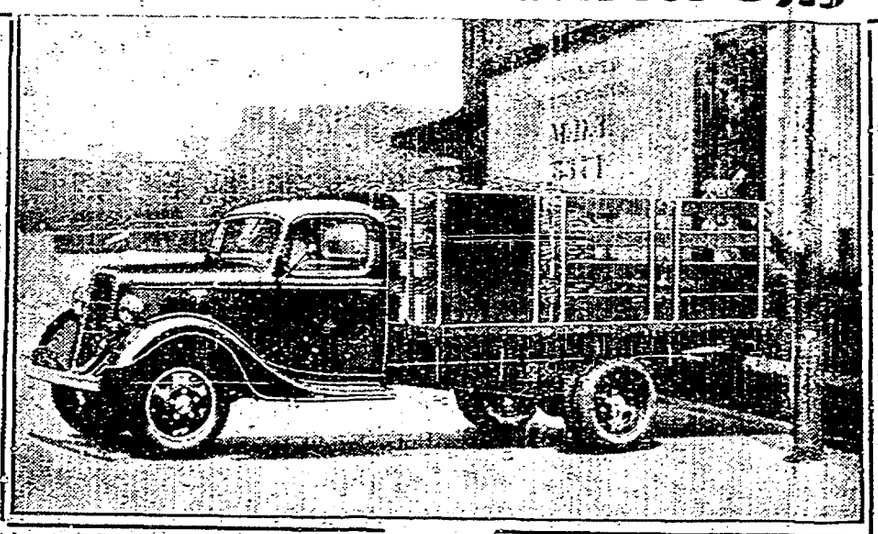

Full-Floating Rear Axle

Most dependable type of axle construction. Load is carried on heavily reinforced axle housing. Only function of axle shafts is to turn the wheels. Axle shafts can be removed without jacking up the truck. Straddle-mounted driving pinion. Ring gear backed by thrust plate. Wheel bearings located directly under load centers with dual wheels. High or low speed can be obtained on these new 1935 V-8 trucks. Auxiliary springs recommended for unusually heavy loads.

New, Larger, Heavy-Duty, Truck-Type Clutch

The new heavy-duty truck-type clutch is built for longer life and smoother engagement. The newly designed clutch has lower pedal pressure at idling speeds. The clutch release levers are weighted at the outer ends and increase plate pressure by centrifugal force as the engine speed increases. This arrangement assures maximum resistance to slippage. The diameter of the clutch is increased to 11 inches, and has a larger frictional area. The design is simplified; fewer parts are used. Clutch is ventilated for cooler operation. Clutch housing is integral with transmission housing. Heavy-duty four-speed truck transmission.

Quick-Stopping, Rib-Cooled, New-Type Brakes

Cast alloy iron brake drums with integral cooling ribs. An extra large reinforcing rib serves to prevent distortion. Cast iron braking surface minimizes scoring. Drums will not "bell-mouth" or expand to cause "fading" when making a series of quick stops in rapid succession. Brake shoe pressure is more evenly distributed by newly-designed internal mechanism. Longer life between adjustments. Moving load center forward results in an improved distribution of braking. Brake shoes have an exchange price.

Marz Motor Sales

117-9 W. Main Street Northville, Michigan Phone

The Orange and Black

Edited by the Northville High School Journalism Class

STUDENTS CAN GET TICKETS FOR 15 CENTS

Council Announces Reduced Prices For Farmington Game Tonight

Students who buy their tickets to the Farmington basketball game in school today will be able to get them for 15 cents. The game is scheduled for tonight at 7 p. m.

The announcement of the reduced price came from the student council Wednesday. Officials hope that the reduction will draw out more students to this game than any so far this season.

Last season Northville was defeated twice by the blue and white squad of Farmington but the N. H. S. cagers have made a New Year's resolution that they are going to turn the tables this year.

Coach Ted Watts gave the following statement about the game: "We should win. We haven't been beaten yet, and we're going to try to keep our record clean."

The probable lineup will be as follows: Deal, Hoffman, Brayfiers and Marburger.

SCHOOL CONVENES WEDNESDAY MORNING

School convened Wednesday morning and got under way immediately following the Christmas vacation of nearly two weeks.

Students were a little slow getting settled down, but with the full schedule going ahead, things were running normally by now. During the vacation all high school events with the exception of senior play practice, ceased and the school got a thorough cleaning.

THE INQUIRING REPORTER

Do you think there are too many activities in high school this year?

Maryanna Condit—Yes there are too many on school nights, but not enough on week-ends.

Altha Hagemaster—No. I think there should be more.

Evelyn Ambler—Personally, I think there are enough activities in the school. If there were more the students wouldn't have time to get their school work done so well.

Tom Carrington—No. I don't. I think that school activities are as much of an education as the regular studies. The more activities there are the more interest the students will have in school and they will benefit more by it.

TWO YEARS AGO

N. H. S. beat Trenton in a close game.

Seniors hold last dance of 1932.

Glee club sang Christmas carts to townspeople.

Lower grades have a Christmas party.

School attendance lowered—flu sweeps town.

Seniors begin a magazine campaign.

Juniors and seniors enjoy a Christmas play "Tho Santas," given in the high school assembly Friday afternoon.

(R. G. Jefferis in The Lowell Ledger)

A most excellent commodity of which the public knows nothing because they have never been told, cannot possibly be made a rapid seller. The world of nature illustrates this. Take the feathered world, for example. When a hen lays an egg she cackles forth an announcement to the entire community. But when a duck lays an egg, she does it without a single cackle—and what's the result? Everybody buys hen's eggs and nobody bothers about duck eggs.

EXAMINATIONS TO BE GIVEN JAN. 23 AND 24

The date of the first semester examinations have been set for January 23 and 24, Supt. R. H. Amerman announced Wednesday.

A schedule of examinations will be released at a later date, school officials said.

The first semester will officially end January 25, and second term will start January 28. As far as can be determined so far, the school year will conclude June 4.

EDITORIAL STAFF

Stanley Taylor — Editor
Dorothy Richardson — Assistant Editor
Marion Schroeder — Associate Editor
Altha Hagemaster — Typist
Leslie G. Lee — Faculty Advisor

REPORTERS

Isabelle Brinza, Irene Modos, Donald Bray, Eddie Bender, Edwin Hill, Roland Morris, Ray Averill, Winifred McCardle, Avis Perry

'ROUND THE SCHOOL

Farmington Game

We believe the Orange and Black basketball team has the edge over rivals in its game tonight at the high school.

We believe this to be so because we feel that the first team is composed entirely of seniors. These fellows have had several years' experience at basketball. After a week or more of practice the N. H. S. cagers look better than even when they started the season.

As every student who attended the games between these two rivals last year knows, Northville was defeated four times by the White and Blue of Farmington and the local lads are out for revenge.

This is a game which means everything to the Northville quintet with hopes to win the championship of the Suburban league this year.

We on behalf of the student body wish the team the best of luck in overcoming Farmington.

Sportsmanship

The student body is now facing a marvelous test. It has a chance to prove to the citizens of Northville whether or not it is composed of good sportsmen.

The team needs each and everyone of you out at the game tonight and we hope to have a cheering section which surpasses Farmington's. This game means everything to the school's standing. At the present time Northville is tied with Melvindale for the lead of the Suburban League.

We believe if we could get even half of the students to attend this game the contest would be in the bag, as the team plays much better with some one on the sidelines to cheer them and give them support.

"I See All" Describes Something That Resembles Rummage Sale; Simply Oodles Of Lost Clothing

By "I SEE ALL."

If a passerby had chanced to come into the high school assembly last Friday he would have seen an array of clothing being displayed on the table. Rummage sale? Perhaps. There were all sizes of galoshes, coats, hats, gloves, and scarfs. The only thing lacking was the price tag upon these articles to really make it a second hand sale. These articles and clothing were left at the school after a fireman had played his pranks and some of the pupils had nearly frozen to death because they had to walk home without some wraps on. Oh, well, what's a little fresh air.

In the front of the assembly was Sam Witt wrapping a scarf around his neck. Nope! Too bad. It was so long it reached down to his knees. Well, Sam, maybe at the next rummage you might find a scarf that will fit you.

Dayton Deal was carefully looking over the row of overshoes. You should have known they were all too small for your feet, Dayton.

Altha returned to school Monday morning with one overshoe size 7½. Irene Modos returned with a pair too. All but what a pair! One size seven and one-half and the other was six and one-half. What a coincidence for Altha and Irene. They better get together some time. Those afternoons might be pairs.

There are still a few articles of clothing left so what am I bid? They're going fast!

CAN YOU IMAGINE?

Mrs. Taylor not being very, very critical?

Stanley Taylor not talking loud?

Violet Johnson not being flustrated during a test?

James Harper with a perfect letter in typing?

Mr. Watts not adjusting his tie?

Nick Reechko writing notes to Marguerite Norton?

The basketball team not sticking together?

Maryanna Condit not chewing gum?

Winifred McCardle cutting two badges for one dress?

Mr. Thompson forgetting to ask for a permit?

Mrs. Cobb not knowing the dates since the Civil War?

William Pellett not going hunting?

Tom McLoughlin walking?

Neither can we.

BELIEVE IT OR NOT

Ripley's Assistant

The seniors finally got their pictures.

Herman Toussaint prefers New Year's cards to Christmas cards.

A certain reporter on the Orange and Black staff refuses to use his own name on certain feature stories.

There is an Orange and Black sheet this week.

Maryanna Condit is fond of giving parties.

Ronald Keeping makes quite an actor.

Several Northville students spent most of their vacation at the Michigan Walkathon contest at Keego Harbor. In fact, some stayed until wee hours of the morning.

John Shina was in town last Monday.

Society Notes

Gwendolyn Jones, Louise Alexander, Mary Jane Gregory, Keene Bolton, Marvin Schoultz and Albert Boehm spent Friday at Middle Straits lake ice skating.

Isabelle Brinza spent Christmas and New Year's at her parents' home in South Lyons and also visited her aunt in Detroit on Christmas eve.

Dorothy Schweizer visited friends in Detroit Sunday.

Margaret Kenyon spent Christmas vacation with Evelyn Ambler.

Winifred McCardle spent New Year's with Wilma Judson in Royal Oak.

Violet, Pearl and Eleanor Booth spent their Christmas vacation with their grandparents in Detroit.

Violet Booth went to the Michigan theatre Monday and saw Bing Crosby in "Here is My Heart."

Maryanna Condit entertained a few high school friends at a Christmas party last Saturday evening.

Irvin Marburger and Jane Grosvenor were entertained by Henry Hoffman and Marian Turnbull at the latter's home.

Violet and Helen Johnson visited friends in Detroit Sunday.

Winifred McCardle, Florence Johnson, Lella Haystead, Gertrude Deal, Dayton Deal, Bob and Don Bray, Herman Toussaint, James Harper, Robert Angove and Roland Morris attended the Michigan theatre and saw Bing Crosby in "Here is My Heart," last Friday.

NEAL SPEAKS TO ASSEMBLY WEDNESDAY

Tells Of Difference Between N. H. S. And U. Of M.; Praises School

"You students need never be ashamed of having attended or having been graduated from the Northville high school," Warner Neal, former editor of The Orange and Black and a member of the 1933 class, told the assembly Wednesday in a speech on the difference between N. H. S. and the University of Michigan.

"Northville is a small school," he said, "but I firmly believe that it ranks well above most others of its size and compares most favorably with many other larger schools.

"You have a wonderful, willing, and conscientious faculty who guide you just closely enough so you will learn, and not so closely as to be overly paternal. You have a fine school system," Warner declared, "a system inherited from one of America's greatest educators, Thad J. Knapp.

"And through that system I am convinced that you do get well grounded in those fundamentals. I mean by fundamentals not only the three "r's," but civics, history, economics, literature, music, athletics, and others. You here get in that respect all that those students of larger schools get anywhere, and have it taught you just as competently.

"Instead of being one in a few, you are one in a great many," asserted Warner, "and you think you aren't so big after all—you aren't and it does you good to find out. But that feeling is but a passing one.

"It is often rumored that the University is hard and cold, and feels aloof; that is, students are snobs and do not easily make friends," he stated. "It does take some time to get acquainted to be sure. After introductions are over, and they come easily, the atmosphere is just as warm and friendly as it is here in this assembly."

"College is not meant for all high school students," he said, "or rather all high school students are not meant for college."

The former editor of The Orange and Black said he was told that the professors would make an atheist out of him and destroy all his faiths, they would give him no help, not even give him grades in a human frame of mind, and "consider me just another guinea pig. That is not so," he emphasized.

"The greatest difference between high school and college, I believe, is the length of assignments," he asserted. He believes too much emphasis is placed on the final examination, and said that in some courses the final semester grade is based solely on the final examination. He added that few A's are given at the University. "C is the average mark," he asserted.

"The average freshman," he stated "learns to handle the grueling hours of home work, to use the library, to use research books, and to do that which his professor wants.

"College is a great place for debunking," Warner told the assembly, "and the textbook, revered as sacred by most high school students, is completely desecrated at the University."

In closing he complimented the editor of The Orange and Black for his "hard work on the school page," and urged students to take the journalism class here.

THIS WEEK

By H. H. WHITE

As we swing into the new year the thoughtful person cannot help but think of the seriousness and purpose of religion.

There are many definitions but most are agreed that religion is about life and how best to live it. Most of us are agreed that it helps us to take life and give it the beauty so much needed in our industrial age.

I think the large majority of us make a pretense of having a working philosophy of religion but few of us actually put it into practice in our everyday dealings.

We are too prone to make it an intellectual thing and use it as an outward form. And again we are apt to emotionalize religion as applied to life, while there are those who occasionally give a kindly gesture of aiding the poor.

This writer is inclined to feel and think that religion is fulfilling the law of life in so far as we are able to do so. Religion should not be apart from life but the very essence of its existence. It should be life in the highest and best form of expression thus acquiring all the forms that love, hope and duty can take.

Perhaps the best and most apt expression concerning life was made by the Galilean when He said "I am come that men might have life, and have it more abundantly."

"So you've gone mortgaged our li'l home?"

"Jes' temp'rarily, honey, 'til de mortgage am foreclosed."

WHERE LIFE ABOUNDS

(Northville (Minn.) News)

Studies have been made of retailing in metropolitan centers, but only a few of business in the small town or rural area. In fact, not only persons living in the cities, but also many economists have been so accustomed to thinking in terms of city affairs and metropolitan merchandising that the importance of small cities and rural areas in our national economic life has been largely overlooked.

But the small town is highly important. Recent data shows that 52 per cent of the total population of the United States live in the small cities and rural areas, and that 45 per cent of all retailers are located in this general region, doing 30 per cent of the total retail business of the country. One of the most encouraging facts, from the point of view that the residents of the smaller cities and rural districts supply by far the major part of their needs from the home stores.

The small town and the merchant who is the backbone of the small town still have a place in the sun. And that is fortunate, for when it comes to really happy living you have to go to the small town and the rural community to find it.

West Point Park

(Mrs. C. Wolfe)

Miss Lillian Hohler is enjoying her holidays with her family in Cheboygan.

Miss Dorothy Edwards is spending the holidays with friends in New York.

Mrs. Frank Zebornick was a caller Monday at the home of Mrs. Annice Knights.

The Community club met with Mrs. Anna Heichman with a large attendance of ladies.

Mrs. Zaida Wolfe and sons, Maurice and Kenneth, were Detroit shoppers one day last week.

Miss Viola Wolfe was a guest Saturday and Sunday with her uncle and aunt, Mr. and Mrs. Earl Wolfe.

A ten-day holiday was given by Pierson school. The boys and girls are making good use of the snow and ice.

Mrs. C. Wolfe enjoyed Christmas with her daughter and family, Mr. and Mrs. Byron Hudson in Milford.

Albert Heichman had the misfortune to fall during the bad weather. He is recovering slowly at the Ford hospital.

Mrs. Evelyn Kellar was a Sunday guest of her sister and family, Mr. and Mrs. Elmer Heichman on Charlotte avenue.

The New Year came in with the ground covered with ice and snow. The roads in this vicinity were very dangerous to walk or drive on.

Mr. and Mrs. Frank Bradley enjoyed New Year's day with their daughter and family, Mr. and Mrs. Chas. Pettibone and son, Jack.

Pierson high school had a Yule log hunt Wednesday evening which included a weenie roast. Twenty-five boys and girls enjoyed the affair immensely.

Mr. and Mrs. William Fuller are taking care of the William McIntosh house and stock while Mr. and Mrs. McIntosh are enjoying the Florida climate.

Mr. and Mrs. Jay Coughlin of Youngstown, Ohio, and Mr. and Mrs. Mahlon Bradley and son, Pat, were Sunday visitors of Mr. and Mrs. Frank Bradley.

Mrs. Annice Knights and son Waldo Taylor, were Christmas guests with the former's brother and family, Mr. and Mrs. Percy Armstrong on Seven Mile road.

The ladies' association gave a lunch for all the school children Thursday noon. Games were played in the evening a box of candy was given each child.

A party was given Saturday by Mr. and Mrs. A. Owen in honor of their son Kenneth, who visited them over New Year's. John Rowe and Kenneth are CCC boys.

Miss Dorothy Edwards and Miss Lillian Hohler gave Christmas parties in their rooms at Pierson school. The pupils exchanged gifts and they all had a good time together Tuesday afternoon.

The P. T. A. met Thursday evening at the Presbyterian church. A Christmas tree was a great attraction for about one hundred and fifty boys and girls, fathers and mothers who filled the church. A good program was given by the P. T. A. Each child in the district received a large sack of candy and an orange donated by the Community club.

MEMORIES OF MEN WHO WALKED OUR VILLAGE STREETS

STEPHEN B. TAYLOR, soldier of Civil War, short, obese, fun-loving, good farmer, obliging and well thought of.

GEORGE MC CONACHIE, tall, active, friendly, good workman, a home body and interested in the town.

DON L. BLAKESLEE, medium height, ruddy complexion, aggressive, alert, companionable and smiling.

NORMAN L. GRISWOLD, a large man, over weight, keen, fraternal, public spirited, able and a good money maker.

CHARLES C. CHADWICK, average height, stout of build, hard worker, college trained, idealist and practical minded, able in the various positions occupied.

ANGUS D. MC LAY, lean, muscular, active, lighting expert, Edison agent here, suave, and a good one to deal with public.

JOHN R. HAYES, dark skinned and clear-eyed, aggressive, forward-looking, able to care for himself and neighborly.

FRANK PARMENTER, lean build, florid complexion, agile, laborer, saloonist and generally liked.

CHARLES E. HUFF, dark-eyed, heavy set, aggressive, good clerk, friendly and good natured.

D. MC CULLOUGH HURRY, assertive, short, quick moving, maker of baby foods, expert dietitian in his day and made friends.

MELVIN BEEBE, of medium height, slender, salesman, good neighbor and amiable.

Magistrate: "So your only defense is that you were drunk when you kissed this lady. How can you prove that?"

Defendant: "Well, just take a good look at her yourself, Judge."

Franklin's Burial Place

Benjamin Franklin and his wife are both buried in the old cemetery of Christ Episcopal church, Philadelphia.

Kroger's

GREETINGS, 1935!

WE SAY IT WITH VALUES 19c and 35c SALE!

COUNTRY CLUB PANCAKE FLOUR — A Real Bargain to Begin the Year. Mammoth 5 lb. BAG 19c

BLUE LABEL KARO SYRUP — To Go With Country Club Pancakes. 5 LB. PAIL 35c

JEWEL HOT-DATED COFFEE — French Brand lb. 23c, Country Club lb. 27c, 3 lb. BAG 55c

WISCONSIN OR FRANKENMUTH CHEESE — Tasty and Creamy. Mellowed for Fine Flavor. 2 LBS. 35c

May Garden's TEA ½ lb. pkg. 19c
Barbara Ann TOMATO SOUP 4 cans 19c
Fluffo SOAP 5 bars 19c
Puritan SYRUP 22 oz. bottle 19c
Navy BEANS 5 lbs. 19c
Our Mother's COCOA 2 lb. box 19c
Let The Twins Do It GOLD DUST Large Can 19c
Swansdown CAKE FLOUR pkg. 19c
White or Yellow CORN MEAL 5 lb. bag 19c

Standard Corn or GREEN BEANS 3 No. 2 Cans 25c
Country Club APPLE SAUCE can 10c
Country Club BREAD lb. loaf 6c
Canvas GLOVES 2 pr. 25c
Lipton's BLACK TEA ½ lb. pkg. 39c
Wesco SCRATCH FEED 100 lb. bag $2.19
Wesco 16% DAIRY FEED 100 lb. bag $1.89
Wesco LAYING MASH 100 lb. bag $2.39
Wesco 20% DAIRY FEED 100 lb. bag $2.09

Palmolive Soap — Keep That Schoolgirl Complexion 3 cakes 14c

Super Suds — For Quick Suds 3 pkgs 25c

BANANAS Golden Ripe Lb. 5c

Oranges, Sunkist doz. 32c
Grapefruit 4 for 15c
Lemons 5 for 10c
Apples, Rome Beauty, lb. 5c
Grapes 2 lbs. 25c
New Cabbage lb. 2c
Cauliflower, large head 15c
Squash, Hubbard lb. 2c

Chuck Roast Choice Cuts LB. 15c
Fresh Ground Beef 3 lbs. 25c
Smoked Picnic Hams LB. 15c
Lean Boiling Beef LB. 10c
Bulk Sauer Kraut LB. 5c
Frankfurters LB. 15c
Rolled Rib Roast LB. 19c

Homemaker's Corner

By MRS. EDITOR

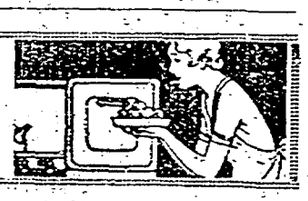

"The Year is Dying—Let it die"

Like an old, frayed and worn-out garment is the old year, and we turn eagerly to put on the new, spotlessly white gown for the first time.

Will it fit, will it be as comfortable as the old? We wish it could be kept so shining and spotless but we know it cannot for was not the old one just as lovely once? We know that before we can lay it aside it too will be soiled with the grim of labor and torn with the jagged thorns along the pathway.

For this is life.

No matter how many years roll around we hope never to lose the thrill of expectancy as a brand new year opens before us—all hushed and mysteriously white, beckoning on to new discoveries and surprises.

That one New Year stands out so vivid and typical in care-free girlhood. In a round backed "cutter" we were riding with our sister and a school boy and the sleigh bells jingled so merrily. We can see how the long tassel swinging from the red stocking cap of Mary and her cheeks were just as red with the biting wind.

Suddenly the bells from all the steeples pealed out and we sang in happy abandon:

"Ring out the old, ring in the new,
Ring happy bells across the snow."

Mistakes, bitter disappointments and pain, losses in the past year? Why yes, of course, but along with them have come compensating joys, strengthened family ties, new friendships, new lessons learned, the true meaning of love.

A wise friend said the other day to a youth who had made a grievious mistake, "You can't take it back now but you can turn this mistake into an asset in your life and make of it the best thing that ever happened to you" and the youth looked up with courage and answered "Yes, sir, I will."

Isn't it fine that every so often a new page is turned on the calendar and we can say with hope

"The year is dying—let it die
Ring out the old, ring in the new."

My Neighbor Says

Silver will not tarnish readily if a small piece of camphor gum is placed with it when stored away.

Before setting a hot sauce away to cool, place bits of butter to melt over the surface to prevent a film forming on top of sauce.

To make window cleaning easy dip a piece of chamois in hot water, wring it and go all over the pane with it, turning the chamois frequently. No rubbing with dusters is required as the pane will dry with a beautiful polish.

When paint brushes have been laid aside for some time they become very hard and dry. To remedy this, heat vinegar to the boiling point, and immerse the brushes. Then allow them to simmer for about 15 minutes or more in strong soap suds, and they will be as good as new.

If the sink is at all greasy follow this plan: Dip a piece of flannel in kerosene oil and wipe the surface of the sink. Then wash well with soap and leave the sink for a few minutes to clean the [illegible]

To save half filled cans of borax [illegible] utes, t[illegible] hot, w[illegible]

S. PHONE 48

Ely's Coal

Is a fuel that will heat your home to a comfortable temperature

ORDER A TON TODAY!

ELY & SONS
Coal & Ice
136 N. Center Ph. 191

Record Liners Pay!

Society Notes

Mr. and Mrs. Angove Are Hosts To Party of Friends—

One of the pleasant holiday affairs in Northville was the gathering of twenty friends at the home of Mr. and Mrs. Percy Angove Saturday evening when a co-operative dinner was enjoyed.

An evening of cards and an informal musical program followed the delectable menu.

Present with Mr. and Mrs. Angove were Mr. and Mrs. E. L. Millis, Mr. and Mrs. Floyd Northrop, Mr. and Mrs. H. R. Richardson, Mr. and Mrs. W. F. Chapman, Dr. and Mrs. H. S. Willis, Mr. and Mrs. Elmer L. Smith, Mr. and Mrs. Dayton B. Bunn, Mr. and Mrs. Ralph Ayers, and Mr. and Mrs. N. C. Schrader.

Silver Wedding Celebrated By Mr. and Mrs. Albert Musolff—

Last Saturday evening a group of over 100 friends gathered at the Salem town hall to help celebrate the 25th wedding anniversary of Mr. and Mrs. Albert Musolff, of South Lyon. A pleasant social time was enjoyed by all and later a delicious lunch was served. Every guest was presented with a piece of wedding cake by Mrs. Musolff upon their departure. Guests attended from Milan, Pontiac, Plymouth, Salem and Northville.

College Friends Enjoy Gathering At Todd Home—

Dr. and Mrs. J. H. Todd welomed a party of congenial friends at dinner New Year's eve at their home on Eaton drive.

Covers were laid for twelve at the attractively appointed dinner table.

A number of the guests were old college friends who enjoyed thoroughly renewing old ties. Their visit lingered on until the New Year was ushered in with a joyous bursting of toy balloons which the hostess had used in decoration.

Present with Dr. and Mrs. Todd were Dr. and Mrs. Waldo H. Johnson, Dr. H. E. and Dr. Irene Sparling, Mr. and Mrs. Geo. E. Stuckey all of Northville, and Dr. and Mrs. F. B. Hover of Plymouth and Mr. and Mrs. John Coale of Dearborn.

KING'S DAUGHTERS ARE STILL ACTIVE GROUP

The King's Daughters met at the home of Mrs. Wm. E. Forney for their regular meeting Wednesday afternoon when reports of the Christmas activities were given and the members were gratified at the work accomplished.

In addition to answering calls of need the organization is sewing for the University hospital and for summer camps.

The annual winter spread will be held on the evening of Tuesday, Jan. 15, at the home of Miss Ruth Gilles.

New Year's Day Has Double Celebration by Wicks Family—

Mr. and Mrs. Henry Wicks, Sr., were entertained at a New Years dinner Tuesday evening, a company of 18 relatives of the former all of Northville.

A large cake in the form of the Christmas tree was a part of the program in the evening the party of 39 went to the home of Fred Wicks on the Five Mile road where the evening was spent in dancing.

Mr. and Mrs. Buckley Entertain Friends Monday Evening—

An informal pleasant evening of hospitality Mr. and Mrs. Allen Buckley entertained a few friends Monday at their home on South Center street. A lunch was served late in the evening.

Guests present were Mr. and Mrs. H. F. Wangelin, Mr. and Mrs. Willard Ely, and Miss Vivian Parmenter of Northville and Chas. Alden of Detroit.

Home Economics Group Meets At High School January 9—

The Home Economics group meets Wednesday afternoon at 2 o'clock at the Northville high school for its third discussion of the year on using decorative accessories. All those interested are urged to attend.

PRESBYTERIAN CHURCH YULETIDE AND MORNING SERVICE LAST SUNDAY OLD YEAR

Standing in his pulpit of the Presbyterian church last Sunday morning for the first time since coming to Northville over five years ago, in the robes of his office, Reverend H. G. Whitfield in his sermon, "Consciousness of God," believed that "behind all life there was purpose and rationality."

He further stated: "what constitutes the romance of life is the adventure and risk of life with God and have sworn yourself to those values to which He is pledged, and with which if they be lost, God Almighty must be lost."

At the morning service the choir for the first time wore robes, and these along with the minister's were dedicated. With the choir and minister rested and the church permeated with the scent of pine boughs which formed a background, and the subdued light from the beautiful windows, the worshipper felt that "God was there."

At the evening service under the direction of Mrs. Edna O'Connor, organist, a Yuletide candle-light service of carols of different lands was given by the choir assisted by artists from Plymouth. During the program a tableau in which Miss Delphia Hill, posed as "The Madonna" was given most effectively.

In his meditations for this service Mr. Whitfield said to his listeners "may we determine that we shall not be so encrusted with material things that prayer will be more difficult and the thought of God more welcome. May we truly resolve to be more ready to do the little nameless unremembered acts of kindness."

With candles burning in candelabra and along the walls and with arc-light electric reflectors giving soft hues of lights and shadows this atmosphere lent much to the mysticism and beauty of the service.

THE TALK OF THE TOWN

By Harrison Chandler

We see by the papers that a famous eastern psychiatrist attributes man's progress down through the ages over all the obstacles to man's self-regard, or in other words, his conceit. That is a most consoling thought!

Seen In Detroit

It's a small world! You can find Northville people most anywhere you look. In Detroit Sunday evening we mentioned Northville in connection with our work, and a man and woman whom we have known there for several years, revealed that they were Northville residents of long standing. They are Mr. and Mrs. Erwin C. Arthur, and they live on Crane Avenue, Detroit.

They were both born and raised in Northville, living here until 1919 when they moved to Detroit. Mrs. Arthur was in the grocery business here. Mrs. Arthur before her marriage was Borrdell Parmenter, sister of Lonnie Parmenter, who owns the cider mill that is well known.

The unique feature of the episode was that we never know much about these people until now. We had been impressed that they were really nice people but it took the magic word of Northville to enable us to really find out their history.

Excuse Our Blushes!

Imagine our embarrassment when we opened our laundry parcel this week and found some lingerie, of all things, right in with the shirts and socks!

The nerve of some laundry people! We will have you know that we at the Record office are real he-men. Don't let it happen again.

Believe It Or Not

Try this for excitement: A young Northvillite very soberly told us the other evening of driving from the corner of Seven Mile road and Grand River (Five Points to you) to the corner of Main and Center streets in Northville asleep all the way!

His theory is that he handled the car during that time under a directed sleep by his subconscious mind. The people of the town awakened him here in Northville.

And he's really alive at all the shocks after. Furthermore, he impressed us as having an inventive mind, one that could, slowly and painfully reason out problems.

However, we do not recommend this sort of outdoor sport. There is always the possibility that you might fail to wake up!

NOVI NEWS

Mrs. Roy Shepherd and Miss Shirley Hewers from Grandlaf, Michigan, spent the holiday season visiting Novi friends and relatives. A friend, Mrs. Ackley, accompanied her.

Mr. and Mrs. Glen C. Salow entertained at a family dinner party on Christmas day.

Wilker and Oscar Root from Harrison visited Novi relatives and friends during the holidays.

Eddie Baker is staying at the Flo Clark home on West Eleven Mile road caring for Mr. Clark.

Last Thursday evening was the regular meeting of the Rebekah lodge. After the business session the 15 members present enjoyed a Christmas party. Pedro was played and Opal Brooks winning first prize and Leath Hammond low score prize. The gifts from the Christmas tree then were distributed and nuts, popcorn, candy and other sweets were enjoyed. It seemed that "time was turned backward and all were children again for the night."

Mr. and Mrs. Charles Kreeger will entertain the Rebekah club at their farm home on West Base Line road Wednesday, January 9th.

The young people of the B. Y. P. U. greeted the new year with a watch night service on New Year's Eve.

All of the eighteen miles of road in Novi township under the direction of Highway Commissioner William Mairs were opened by three o'clock on December 27 after the storm of the day before. Mr. Mairs employed Gerald Taft, who ploughed the roads with truck and plow. Mr. Taft was also employed to clear other township roads which are under the direction of the Oakland County Road Commission.

Mrs. Nettie Schall of Caro spent last week-end at the F. W. Durfee home.

The Rev. A. K. McRae attended the minister's conference at Hillsdale December 28.

Mrs. Eugene Root is suffering from tooth and jaw infection.

Mrs. Bert Welfare returned to her home on 13 Mile road last week after having spent 4 months at the Ann Arbor hospital following injuries received in an automobile accident.

The Wilmot Proviso

The Wilmot Proviso was a famous clause introduced by David Wilmot as an amendment to a bill before the United States congress of 1846. It provided for the prohibition of slavery in all territory to be acquired from Mexico.

Commonest Of Ills, Colds Are Costly

Average Person Has Two Colds A Year, But Susceptibility Varies

By Dr. Wilson G. Smillie
Professor of Public Health Administration, Harvard University School of Public Health

How common is the "common cold?"

Colds are the commonest of all human ills.

The average person in the United States has two colds a year. About one-fourth of the nation has three or more colds a year and only a small portion has less than one cold annually. Only a very few lucky people never catch cold. All more than half the absences from school are caused by colds. The cost of business in lost time due to colds each year is enormous, amounting to many millions in lost wages and service.

Colds occur throughout the world from the equator to the arctic. They are most common and produce most harm in the large industrial centers of the temperate zone, but they do occur even in the warm and balmy tropics. In milder climates such as the West Indies, California or Florida, colds are less severe than in the north and are seldom followed by serious after effects. Thus many elderly people and invalids who are particularly susceptible to the serious effects of colds often avoid this difficulty by a winter migration to the south. February and March are the months to go.

Two "Cold Seasons"

There are two chief seasons for colds. The first season begins early in October. This soon comes into full bloom and then gradually fades. Fall colds are usually short—five to seven days—and are seldom followed by pneumonia or other serious consequences.

The second season for colds begins sometime after Christmas and each cold is more prolonged and more dangerous by February. The aftereffects of the winter colds are [illegible] troublesome occasionally, they are serious.

LOCAL LIBRARY ADDS NEW MAGAZINES AND BOOKS TO SHELVES

"The Northville library has added several periodicals, two Encyclopedias and a dictionary," announces Mrs. Cousins, librarian.

The new magazines are The Book List, Harpers, The Book Shelf, The Horn Book, New Republic, Radio News, Scientific American and St. Nicholas, which is recommended for children.

The library has the 14th edition of the Encyclopedia Brittannica and also World Book Encyclopedia.

Beginning this week, the library will also have The New York Times daily and Sunday.

Miss Frances Larson, the other librarian, and Mrs. Cousins find the public unappreciative of the longer library hours now in effect. The library is open six days each week now instead of three as in the past. The hours are from 12 noon to 9 p. m. Monday to Friday inclusive, and 9 a. m. to 9 p. m. on Saturday.

Swordfish Livers Useful

Swordfish livers previously tossed overboard, offer Portland (Maine) fishermen an extra source of revenue as a medicinal ingredient.

PIONEERS HONORED ON GOLDEN WEDDING

To give evidence of their genuine good will for Mr. and Mrs. Edward Sherman on the occasion of their Golden wedding, a large number of neighbors and friends dropped in at the home on Haggerty highway just north of the Base Line road on New Year's day on invitation of their daughter, Mrs. Maude Hopkins of Wixom.

Mrs. Hopkins was assisted in receiving the guests by her two daughters and each visitor was graciously served ice cream and wedding cake by the two sisters of Mr. Sherman who make their home in the old homestead, the Misses Kitty and Ellen Sherman.

A bountiful dinner was served to about 25 relatives and friends. The Shermans received many gifts, cards and a purse of money.

Mr. and Mrs. Sherman were married in their early youth and have lived contentedly upon the same farm which was taken by Mr. Sherman's father from the government when this country was very new.

In their quiet, unobtrusive way they have made a large place for themselves in the hearts of their neighbors by their kind hospitality. One of the features of the old homestead to which they point with pride is the row of grand old maple trees which were planted by Father Sherman and have grown along with them throughout the half-century since they spoke their wedding vows. Many friends extend best wishes for continued years of companionship for this worthy couple.

BOWLING POSTPOND

Due to the bad weather, the scheduled Auto League bowling game between Northville and Carleton at the Recreation alleys here Friday was indefinitely postponed, Bob Lee, manager of the Recreation asserts that the game will be played during the coming week.

All roads leading out of Northville, and especially the one to Carleton, were nearly impassable at the time of the scheduled game.

SESSIONS HOSPITAL

Chester Shoebridge was discharged New Year's day.

Born to Mr. and Mrs. Edward Lahen, South Center street, a son, James Michael, Dec. 29.

Glenn King is dicharged after a major operation.

Miss Evelyn Bovee is still a patient in the hospital.

Ernest Lavender, Orchard Heights, underwent a major operation Thursday.

USE RECORD WANT ADS

USE RECORD WANT ADS

IT COSTS NO MORE—To buy the best. There is no other ice cream sold in Northville that will compare in richness and flavor with FRYS DELICIOUS HOME-MADE ICE CREAM. Quarts 25c—Pints 15c. 2tfc.

MAGAZINE SUBSCRIPTIONS and renewals of anything published. I guarantee to meet any price quoted by responsible agent. Buy of a home town agent. Phone 73 or stop at 152 N. Center St. L. V. Sonnenberg. 7-tfc

THE Rexall DRUG STORE

MOUTH WASH USERS
A solution that's antiseptic even when diluted with EQUAL PARTS OF WATER
Positively cannot irritate delicate mouth tissues
Flavor is more pleasant
Gives you 16 full ounces for only 49c

Compare this PRICE with other MOUTH WASHES

Perhaps you already have found your favorite to be Mi31 Solution. If not we ask you to compare it with any other mouth wash for economy and effectiveness. For Mi31 is antiseptic even when diluted one-half with water. Ask your Rexall Druggist.

Mi 31 Antiseptic Solution is sold only at Rexall Drug Stores

Gunsell Drug Store
102 E. Main. Phone 237

FILL YOUR CAR RADIATOR WITH
THERMO
NON-RUSTING DENATURED
Alcohol

GUARANTEED BATTERIES

Hi-Speed Heavy Duty Battery With 18 months' guarantee

Power King With 12 Months' Guarantee

BATTERY CABLES

14 Points of Superiority of Hi-Speed Batteries

1. Terminal posts—full size.
2. Solid connectors.
3. Deep burning on bosses
4. Extra heavy plate strap.
   (Allows passage of maximum current whenever required.)
5. Selected AAA grade Port Orford Cedar Separators.
6. Deel flutes in separators allow free acid circulation.
7. Plates are made of absolutely pure Oxides, hand made, correct size and thickness.
8. Full staggered grids.
9. Reinforced corners on cases.
10. Extra deep mud space.
11. Reinforced covers.
12. Double post gaskets, shock absorbing and siphon proof.
13. Genuine hard rubber case, will not absorb acid.
14. Adhesive, pliant and non-cracking sealing compound.

HI-SPEED OIL GASOLINE
XO OIL CORPORATION
Adults
John Thompson
Phone 80 or 9181

When You Order
MILK
From
LLOYD MORSE

You know you are getting milk that is pure and fresh!

LLOYD MORSE DAIRY
436 N. Center Phone 492

Specials

SKIS
98c TO $2.98

SLEDS
36 Inch Flexible
$1.89

HOCKEY STICKS
15c TO 98c

NESTOR JOHNSON SKATES
$4.69

NORTHVILLE HDWE., INC.
MAIN & CENTER STS.
Phone 115 Northville, Michigan

Sensational
5c-10c-3 for 25c Sale
THURS. to WED., JAN. 3-JAN. 9
Small Change Goes a Long Way at A & P

Look What a Nickel Will Buy!

PRUNES	Small size	Lb.	5c
BEANS	Ann Page	1-lb. Can	5c
IVORY SOAP		Med. Cake	5c
VINEGAR	Kajah Cider	10-oz. bot.	5c
FELS NAPTHA		Bar	5c
SOUP	Van Camp's Tomato	Can	5c

MELLO-WHEAT - - - pkg. 15c

A Dime Will Buy These!

MUSTARD	Master Brand	Quart Jar	10c
KETCHUP	Ann Page	large bottle	10c
JELLY	Ann Page	8-oz. glass	10c
CORN	Del Monte	Med. Can	10c
PRUNES	Del Monte	1-lb. pkg.	10c
FLOUR	Aunt Jemima Pancake	pkg.	10c

GRAPE NUTS - - - - - - pkg. 16c
MINUTE TAPIOCA - 2 pkgs. 21c

Only Three for a Quarter

RAISINS	Del Monte	3 pkgs.	25c
KETCHUP		3 small bots.	25c
JUICE	Texto	3 large cans	25c
RED BEANS		3 Giant cans	25c
TOMATOES		3 Med. cans	25c
BEANS	Grey Stringless	3 Med. cans	25c

These Prices Effective Fri-Sat-Jan. 4-5 Only

FINE CREAMERY BUTTER LB. 31c

FRESH SODA CRACKERS 2 LBS. 17c

Meat Specials
PHONE 9160

BABY HADDOCK		2 lbs. for	25c
FILLETS OF HADDOCK		LB.	17c
RING BOLOGNA	Armour's	2 lbs. for	25c
CORNED BEEF		lb.	15c
FRESH GROUND BEEF		lb.	10c
ROLLED RIB ROASTS		LB.	19c
PORK ROAST	Shoulder	Lb.	17c
BEEF STEW		lb.	10c

A & P FOOD STORES
The Great ATLANTIC & PACIFIC Tea Co.

SPECIAL REDUCTIONS

in Price from Saturday, Jan. 5th to Jan. 12th

--ONE WEEK ONLY--

Fruit of the Loom Sheets and Cases

		NOW			NOW
63x99	$1.39	$ .98	81x99	1.69	1.15
72x99	1.49	1.05	81x108	1.79	1.22
81x108 hemstitched				1.98	1.39

Fruit of the Loom Cases

		NOW			NOW
42x36	37c	26c	45x36	39c	28c
42x36 hemstitched		50c			35c
45x36 hemstitched		55c			40c

Northville Queen Sheets and Cases

		NOW			NOW
63x99	$1.15	$ .85	81x99	1.35	1.00
72x99	1.25	.98	81x108	1.45	1.10

Northville Queen Cases

		NOW			NOW
42x36	33c	25c	45x36	35c	28c

A. B. C. 80 square Percale - - - - - - - - - - yard 18c
Figured Outing Flannel formerly 25 cents per yard Now 19c
Fruit of the Loom Bleached Cotton - - - - - yard 16c
9-4 Pequot Sheeting - yd. 35c 10-4 Bar-Non Sheeting yd 38c

PONSFORD'S

120 E. Main St. Northville Phone 231

NEWS AROUND NORTHVILLE

Days getting longer.

New autos are getting lots of attention.

Miss Josephine Ritter visited relatives at Clyde last week.

Mrs. H. A. Boydin and daughter, Mary Louise, are ill with the flu.

Mrs. Frances Palmer of Pontiac is spending a few days with Mrs. Melvina Carpenter.

Mr. and Mrs. George Williams have moved from Novi to a residence on Yerkes Avenue.

Cyril Brown of Detroit was a dinner guest of Miss Ruth Mary Baldwin New Year's day.

The family of Chester Whipple has moved into the J. E. G. Smith house on Fairbrook street.

The women's gym class will resume activities Wednesday evening, January 9, from 7:30 to 8:30.

Mr. and Mrs. Sam McLean of Detroit visited the former's sister, Mrs. Jennie Buckley, last Sunday.

The Ladies' Aid of the M. E. church will meet at the church house next Tuesday, Jan. 8, at 2:30 p. m.

Mrs. Charles Freydl and little son have been confined to their home with the grippe for over a week.

Miss Anne Richards visited her parents, Rev. and Mrs. Wm. Richards at Belleville during school vacation.

Born to Mr. and Mrs. James Bryan of East Base Line road a son, James Franklin, on December 30.

Mrs. Lucinda Christy is somewhat better after a few days of illness at her home on West Cady street.

Miss Arline Blake of Pontiac is the guest of her school chum, Miss Marie Angove, during the holidays.

Mr. and Mrs. J. M. Hall are spending the winter months at 3672 Grand View avenue, Daytona Beach, Florida.

Nelson Hauver of Detroit spent the week-end with Freddie Casterline.

Mrs. Catherine Gibson left last week to visit her son at Upper Montclair, N. J., for the remainder of the winter.

Chas. Carrington has been visiting for several days at the home of a college friend, Robert Carney, at Ann Arbor.

Dr. and Mrs. Jas. F. Busby entertained Dr. and Mrs. Arthur Hale and daughter, Joyce, of Detroit, New Year's day.

Mr. and Mrs. Fred Hicks and family were New Year's day guests of Mr. and Mrs. Don Van Sickle of Fowlerville.

The Service League will meet on Tuesday evening, Jan. 15 at the home of Mrs. Bertha Peters, Fairbrook street.

Dr. and Mrs. Henry Cook and family of Flint were Sunday dinner guests of the Rev. and Mrs. Horace H. Mallinson.

Mr. and Mrs. R. W. Richmond have as their house guests this week their nephew and his bride from Cheboygan.

Mr. and Mrs. H. E. Blowers entertained Mr. and Mrs. Claude Ely and daughter, Peggy, at dinner on New Year's day.

Rev. and Mrs. Wm. R. Barbour have moved from the Ella Lockwood house to the Miles residence at 516 Randolph street.

Mrs. Motta Ambler, west Cady street, opened her home New Year's day to the family of her son, Sherrill W. Ambler.

Mr. and Mrs. J. M. Hall write from Daytona Beach, Florida, that they are now nicely located at 3672 Grand View avenue.

Mrs. P. S. Neal and Warner Neal were New Year's day guests of Mr. and Mrs. Charles A. Bowen and family of Highland Park.

Mr. and Mrs. Fraser Staman entertained eight guests at a Watch Night party Monday evening at their home on South Wing street.

Mr. and Mrs. Don P. Yerkes welcomed their daughter, Mrs. Harold R. Smith and Mr. Smith and children Tuesday at their home.

Mr. and Mrs. Clifford Casterline were the guests of the former's brother and wife, Mr. and Mrs. Ray Casterline on New Year's day.

Mr. and Mrs. Henry Wick and children spent the Christmas holidays with Mrs. Wick's parents, Mr. and Mrs. B. Banta, at Breedsville.

Mr. and Mrs. James Munroe of Middleton were visitors last week with Mr. and Mrs. L. N. Morse, and also at the W. H. White residence.

Wellington Roberts was out on the street for the first time since his long illness of two months. His many friends were glad to greet him again.

E. C. Langfield writes from Florida left Detroit Friday with snow and ice and today went into the ocean with temperature 79 degrees.

Marijane Denne has been spending the week of vacation at the home of her room-mate at the University of Michigan, Miss Dorothea Gerisch, in Detroit.

Guests New Year's day at the home of Mr. and Mrs. Clarence Davis, Cambridge Drive, were the family of Mr. and Mrs. H. M. Cargille, of Dearborn.

Mr. and Mrs. John Hilger of Frome are the proud parents of a 6-pound baby girl, Erna Charlotte. Mr. Hilger was formerly a resident of Northville.

Mr. and Mrs. Carl H. Bryan enjoyed New Year's day as guests of Dr. and Mrs. F. J. Sober in Detroit. Together they saw "The Barretts of Wimpole street."

Mrs. Jennie Cousins enjoyed having her entire family of six children at home for the holidays. Robert, a student in Ann Arbor, completing the family circle.

The Jean Hill chapter of the Westminister Guild will hold its next meeting at Miss Thyrza Lester's home on Walnut street Monday, January 7, at 7:30 o'clock.

Miss Frances Bacon of Van Dyke spent the week-end with her parents, at Farmington and also called on several of her Northville friends while in this vicinity.

Mr. and Mrs. Clifford Turnbull and family returned Sunday from Delhi, Ont., where they had been visiting Mr. Turnbull's parental home since last Wednesday.

A New Year's open house at the Maybury Sanatorium nurses' home was held Tuesday for the Sanatorium doctors and nurses. All those on the resident staff were present.

Misses Lena and Permelia Kohler have received word of the safe arrival of their brother Ernest, at Palms, California. He reports typical summer days and cool nights.

Ward A. Cook, former Northville resident, in sending his subscription and good wishes from Duluth, Minn., informs the Record that the mercury dropped to 27 degrees below zero last week.

Mrs. Lilly Terrill, Mr. and Mrs. Roy M. Terrill and Misses Lena and Permelia Kohler attended midnight Mass at the Saint Anthony Shrine of Duns Scotus college on Christmas eve.

Conrad Langfield left Friday night by train for West Palm Beach, Fla. to spend several weeks with his parents, Mr. and Mrs. E. C. Langfield, who are enjoying the winter in that city.

Miss Mable Douglas, daughter of Dr. and Mrs. B. H. Douglas, of Detroit, was a guest of Miss Frances Cousins Monday. Miss Douglas is a student in a Friend's college in Westtown, Pa.

Farmington has a new organization known as the Ping Pong club. Twenty-five young men have already joined the club, among them being Spencer Heeney, Arthur Power and Howard Warner.

Mr. and Mrs. Clyde Schoultz were hosts at dinner on New Year's day to Mrs. Annie Buck, Miss Margaret Buck, Albert Buck and Mrs. Ada Ambler of Detroit, and Mr. and Mrs. Arlo Hauger of Northville.

Mr. and Mrs. Fred Wick and family and Mr. and Mrs. Charles Buttermore of Northville spent Christmas with Mrs. Wick's and Mrs. Buttermore's parents, Mr. and Mrs. George Henning at Plymouth.

So popular have the programs of the Wayne County Training School become that 200 people were turned away from the auditorium on the Sunday previous to Christmas when the children gave their operetta.

Returning with Mr. and Mrs. Ambler from Detroit, where the Ambler family spent Christmas with an aunt, Mrs. Edith Kenyon West, a nephew and niece, Bob and Margaret Kenyon, spent the past week in Northville.

Miss Jessie Roe has received word from her neighbors, Mr. and Mrs. M. A. Bourne, saying that they are thoroughly enjoying their winter in Jacksonville, Fla., in company with their daughter, Mrs. Ethel Ziegler. Both Mr. and Mrs. Bourne are in excellent health.

New Year's dinner guests of Mrs. Minnie Eckles were Bert Snow, Mr. and Mrs. E. F. Shockow and daughter of Plymouth, Mr. and Mrs. Herman Schroeder and son, Lewis and daughter, Marion, of Northville and R. K. Brown of Kalamazoo.

The family of Mr. and Mrs. Philip Anderson enjoyed New Year's dinner at the home of Mr. and Mrs. John W. Cleaver. In the afternoon Mr. Cleaver's sister, Mrs. George Smith, and Mr. Smith came to spend the rest of the day. Mrs. Belle Burrows is the house guest of the Cleavers.

Mrs. Ora Deal was hostess to her club at a noon luncheon Thursday and the afternoon was spent in sewing and visiting. Her guests were Mrs. Ina Casterline, Mrs. Bessie Blowers, Mrs. Elsie Casterline, Mrs. Ina Bauman and Mrs. Dawn Holcomb.

The Misses Mary Bennett, Wilma Rattenbury, Peggy Blake, and Marie Humphries, together with Richard Shipley, Robert Power, Robert Christensen, and Warner Neal celebrated New Year's Eve in Detroit, returning to the Neal home for a lunch.

Due to his pressing duties in Detroit, Guy C. Filkins has taken an apartment in the Seward hotel, Detroit, the new address being 50 Seward, apartment 605. His mother, Mrs. Lucy Filkins, will close her home on West Dunlap street and will spend the winter with him.

The Ladies' Aid Society of St. Paul's Lutheran church will meet at 2 o'clock Thursday afternoon, Jan. 10, at the home of Mrs. Elizabeth Arndt, corner of Randolph and Linden streets. Every member is urged to be present as there will be an election of officers.

As guests of Mr. and Mrs. Ralph Ayers Monday evening, a group of friends including Mr. and Mrs. E. L. Mills, Mr. and Mrs. Percy Angove, Mr. and Mrs. Elmer Smith, enjoyed an evening at Ingleside club, Highland Park, of which Mr. and Mrs. Ayers are members.

Mrs. Robert Thomas is carrying her left arm in a sling as the result of a fracture caused by a fall from the steps of her home on South Center street. For three weeks Mrs. Thomas thought her arm was sprained and it was necessary to have it broken again to set it properly.

Attending the American Legion New Year's party at the Elks Temple in Detroit Monday evening were Mr. and Mrs. Merrill S. Sweet, Mr. and Mrs. R. L. Lee, Mr. and Mrs. Jas. Green, Mr. and Mrs. George Kahrl, Mr. and Mrs. Garrett Barry, all of Northville and Mr. and Mrs. Lyle Alexander of Plymouth.

The family of R. T. Baldwin joined the family of Ben A. Baldwin at the home of their brother, Howard, on Fairway drive, Detroit, Sunday evening at supper. Howard Baldwin has been at home from the Grace hospital for more than a week following serious illness but his not yet resumed his office work.

Wm. Walker, Jr., who with Mrs. Walker, has been living at the home on the Base Line road known as the "Nicol home," during the summer months, has left for Hartford City, Ind., where he has taken a new position. Mr. and Mrs. Walker, Sr., have closed the house for the winter and have gone to their home in Grosse Pointe.

Mr. and Mrs. Arthur Schnute and little daughter, Donna Jean, returned from a Christmas visit in the home of Mrs. Schnute's parents in Saginaw and were accompanied home by her sister, Miss Edna Dirker, who will make an extended visit here. On New Year's day the Schnute family went to the home of Mr. Schnute's parents in Monroe.

Dr. Chas. R. Smith and his family will move soon from the late Dr. Kestell house on Fairbrook street to one of the new brick houses being built by the Maybury Sanatorium on the Beck road. This is the first of this series of modern residences to be completed. Dr. and Mrs. Busby will occupy another in March and the rest will be finished as funds are provided.

Mr. and Mrs. Louis McNight and daughter, Mary Catherine, and Mr. and Mrs. William Hill, all of Grosse Pointe, were guests of the Rev. and Mrs. Horace H. Mallinson last week. Other callers at the Methodist parsonage were Mr. and Mrs. John Bastow and daughter, Catherine, of Bay City. Christmas eve guests of the Mallinsons were Mr. and Mrs. Warner Hocking of Lincoln Park.

LUNCH AND BOWL

What better way is there to spend an evening than to have lunch at the Recreation Cafe where good food is served at popular prices. Followed by bowling a few games and watching the pins fly!

Recreation Cafe And Bowling Alley

120 W. Main St. Ph. 9193

SALEM NEWS

The day after Christmas, Salem experienced a great shock when the Salem Hotel, occupied by Mr. and Mrs. Charles Mankin and family and Mr. and Mrs. Donald Clement and baby, was destroyed by fire. The high wind fanned the flames across the street, endangering the G. Foreman and R. W. Kehrl homes. Little could be salvaged from downstairs, the grocery, and the occupants lost all their personal belongings.

Mr. and Mrs. Charles Angell were dinner guests Sunday of Mr. and Mrs. Herman Schroeder on the Seven Mile road.

Saturday before Christmas, Mr. and Mrs. Albert Seidelberg and family of Dayton, Ohio, called on their father, Ferdinand Seidelberg, in the Albert Groth home. He accompanied them in the afternoon to Lansing and all spent a pleasant holiday with their children and brother and sister, returning here Wednesday.

Mr. and Mrs. Albert Siedelberg and children were overnight guests of their uncle and aunt, Mr. and Mrs. Albert Groth Wednesday and Thursday when they left for their home in Dayton.

Mr. and Mrs. E. F. Schockow entertained Christmas day for Mr. and Mrs. Herman Schroeder and family and Mrs. B. Eckles and Bert Snow.

Mr. and Mrs. Joe Groth and son, Charles, of South Lyon, were guests of their parents, Mr. and Mrs. Albert Groth, on Christmas day.

Mrs. G. C. Burnham fell on the icy road and broke her wrist Friday afternoon.

Mrs. Schrimpton, who was living with her daughter and husband off the Miller road, died recently and was buried on the day before Christmas.

Charles Mankin is again opening a grocery business in the Jack Adams building, a store formerly occupied by Homer Jones' barber shop.

Mr. and Mrs. Albert Groth entertained their sons and wives, Mr. and Mrs. Joe Groth and family of South Lyon and Mr. and Mrs. Will Groth and relatives, Mr. and Mrs. Will Rittmeirs and family, all of Detroit, on New Year's day.

Mr. and Mrs. Ivan Spears and son of Ypsilanti visited their parents, Mr. and Mrs. W. A. Trinkler, Sunday afternoon.

Mr. and Mrs. Frank Burgess and son, Arthur, Worden, were dinner guests of Mr. and Mrs. Charles Durrer Sunday.

Harry Aichinger and Bert Ryder have been on the sick list since last week. Mr. and Mrs. Albert McGuiff celebrated their silver wedding anniversary in the town hall Saturday evening. The hall was decorated for this occasion. In spite of icy roads, more than 60 guests from Stockbridge, Northville, South Lyon, and vicinity were present and enjoyed a happy time with the guests of honor.

Mr. and Mrs. Charles Mankin and family, Mr. and Mrs. D. Clement and baby, are now living with their parents and grandparents, Mr. and Mrs. C. W. Payne.

WILLIAM A. TOOLE PASSES SATURDAY

William Arthur Toole died Saturday, Dec. 29 at the age of almost 80 years. Mr. Toole had been in his usual health, although somewhat declining in strength, until ten days previous to his death.

William Toole, the son of Malon and Sarah Toole, was born Nov. 5, 1855, in Pine Orchard, Ont. His parents were Quakers and their quiet faith and manner of living influenced his life throughout all his years.

He was a great reader and his love of good poetry was shown by a large scrap book of choice selections gathered in his reading.

He was a man of refinement and intelligence having been a teacher for many years in Cook county, Ill., in Oklahoma and in Eldorado, Ark. For some years he held a responsible position as government inspector of oil wells in Arkansas. He also was an employee of the Michigan School Furniture Co. and its immediate successor, the Globe Furniture Co.

Mr. Toole was twice married, one child of the first marriage dying in infancy. His second wife was Mary Willitt of Eldorado.

Since 1929 Mr. Toole has made his home with his sister, Miss Emma Toole, on South Center street, Northville. One brother, Alfred, and three sisters, the Misses Elizabeth and Adeline Toole, and Mrs. David Cook, preceded him in death.

The funeral was held in the Schrader funeral parlors Wednesday afternoon with Rev. H. G. Whitfield officiating. Burial was made in Rural Hill cemetery.

KOHLERS ARE HAPPY IN CALIFORNIA HOME

An interesting letter is received by the Record family from Mr. and Mrs. E. A. Kohler who write that they are now nicely located in Palms, Calif., where they are making a home for their two sons, Albert and Leo.

They find California "even more wonderful than we had imagined," they write, and are happily living in a typical white stucco Spanish house right in the midst of the M-G-M, Educational, the Pathe and Fox moving picture studios.

Their new address is 3321 Bagley Ave., Palms, Calif.

HANNAH MATHEW SMITH

Hannah Mathew Smith departed this life December 27, 1934 at the age of 82 years, 10 months and 1 day. She was born at Elmira, N. Y. on February 26, 1852. She came with her parents to Michigan, at the age of three years. She was united in marriage to Albert B. Smith when 17 years old, to which union were born 17 children. She leaves to mourn her departure 9 sons, 2 daughters, 33 grandchildren, several great grandchildren and one brother. She lived at the old homestead 61 years.

She will always be remembered as a kind and loving mother.

Funeral services were held Sunday afternoon, December 30 at the Northville Baptist church, with the Rev. A. K. Mc Rae conducting. Interment was in the Northville cemetery. There were many beautiful floral offerings.

MISS ANN REINCKE WEDS IN NEW YORK

Miss Ann Reincke, of Jonesville, sister of Miss Ellen Reincke, teacher in the public schools of Northville, who has visited here a number of times, was married Saturday, Dec. 29, to Chester M. Gooding of Ypsilanti.

The marriage ceremony was performed in the famous "little church around the corner" in the heart of New York City's business district. A number of friends of the bride and groom were present to witness the wedding.

Mr. Gooding is research chemist for the Best Foods Company in New York and the new home will be in New Jersey.

MISS KOHLER BRINGS IN COPY OF 1887 "RECORD"

Miss Lena C. Kohler brought a copy of The Record of December 30, 1887 into the office Friday for perusal of the staff.

It is a very unique issue from many standpoints and has a story of Northville's building boom of 1887. In this article, a list of the improvements made, which totalled $35,000 is given.

Cortez Named "California"

Cortez gave the name California to the bay and country, which he thought was an island. It is the name of an island in an old Spanish romance, repeated to Cortez in proofs stories.

"Davy Jones' Locker"

"Davy Jones" is, according to one authority, the sailors' name for the supposed evil spirit of the sea. It has been suggested that "Davy" is derived from "Joseph", the prophet who was thrown into the sea. Thus, "Davy Jones' locker" became the bottom of the sea, and a sailor who is said to have "gone to Davy Jones' locker" has died and been buried at sea.—Answers Magazine.

The Poet Homer

The name is given to the entirely unknown poet or group of poets, perhaps 10, whom 90 assigned the authorship of the "Iliad" and the "Odyssey," the greatest monuments of ancient or modern epic poetry. It is now doubted, says the Washington Star, whether any such person ever existed, but the name rests on very ancient tradition, and the date at which the poems are thought to have received their final shape is conjecturally put at anywhere between the Twelfth and the Ninth century B. C. Homer's birthplace is quite unknown.

DID YOU NOTICE

(From The Orange And Black)

The turtle neck sweater and dress D. T. has been wearing? It must be healed by now.

That the Rev. H. H. Mallinson is forever calling Hattie Brummer, Harriett Moyer, Dayton Deal and Dayton Payne? We aren't saying a word about Don Bray.

M. N. writing notes to one of our basketball managers N. R. in Civics class?

That A. W. and A. P. love to work Algebra problems? Especially exponents?

How well the Christmas seals sold?

How proud the juniors are? The J-Hop is before the Prom. And are some seniors indignant?

The big crowd attending the girls' basketball game? School response is certainly a marvelous thing.

How many people took spills last week?

Clayce Myers imitating "Popeye?" Ask him to. It's very amusing.

Leslie trying to start a school theatre? He has a good start.

Hound Has Good Smeller

A well-trained hound has such sensitive olfactory nerves that it is able to follow the trail of a fox even when travelling at full speed.

Resembles Man

Dogs are closer to man in every way than most of us are ready to concede. They reflect the major characteristics of their human associates. Their emotions are similar to man's, the neurotic doubtless being quite as common as the neurotic human. The dog's brain is rather similar to the human's, both in construction and function. So we learn from Dr. W. Horsley Gantt of the Phipps Psychiatric clinic, Johns Hopkins Medical school, Baltimore, Md., who has conducted a series of experiments with the many interesting findings which he relates to Melbourne Lyon in the American Kennel Gazette.

Thunder Clap 19 Mins. Long

A record for a continuous clap of thunder is reported from Lexington, Ky. For a straight nineteen-minute period the volume varied but continued.

IT COSTS NO MORE—To buy the best. There is no other ice cream sold in Northville that will compare in richness and flavor with FRY'S DELICIOUS HOME-MADE ICE CREAM. Quarts 25c—Pints 15c. 2nfc.

REMINDING YOU

That now is the time to

Protect Yourself

against

COUGHS - COLDS

A COMPLETE LINE OF

Cough and Cold

Remedies

May be Found at

NORTHVILLE

DRUG CO.

134 E. Main Phone 233

Radio Today

You Get More For Your Dollar

WE HAVE NEW MACHINES OF THE BEST KNOWN MAKES FROM

$20.00 up

Several Good Used Radios

PRICED FROM $9.95 TO $20.00

A NEW SET OF TUBES

Will Work Wonders With Your Old Set.

Your Old Tubes Tested Free At Our Shop

SEE THE NEW THOR IRONING MACHINE $39.95

ELECTRIC WASHERS

$39.50 TO $120.00

NORTHVILLE ELECTRIC SHOP

CLIFFORD TURNBULL PROP.

128 W. Main St. Phone 184J

Watch Our Windows for Real Bargains

♦ ♦ ♦

Schrader Bros.

115 N. CENTER ST. "A BIG STORE IN A GOOD TOWN" PHONE 48

Yesterday's Song

By THAYER WALDO

© McClure Newspaper Syndicate. WNU Service

"MY DEAR!" Hortense came swiftly forward to greet Lavinia, hands outstretched. "How lovely you look! You know, I'm perfectly thrilled at your announcement party for you. Everyone's going to consider it a brilliant match, I know."

Lavinia's smile widened a little forced.

"Thank you," she said; "you're sweet to have thought of it. Have you—that is, do the others know?"

Hortense laughed lightly.

"Certainly not, darling! I wouldn't dream of spoiling such a dramatic surprise. I've planned to keep it until after luncheon. Do you mind?"

"Oh, no!"

Gaitily Hortense went on: "I made this an affair just for women because I couldn't bear to think of all the males in Hollywood overcome by despair right here in my house. I really don't believe you know, Vin, how you've captured hearts in these last six months. Why, you've become such a radiantly different person. Is it your success in pictures, or Felix?"

"I don't know. Perhaps it's just that I've grown into the habit of acting and carry it on away from the studio, too."

After a quick glance at her, Hortense casually remarked:

"Well, whatever's the answer, you've blossomed marvelously. I remember when I first met you how forlorn and unhappy you seemed. I realized then that was because you'd just separated from Raoul."

"By the way," the hostess pursued, "have you ever heard from him since?"

Lavinia's golden head shook a slow negative.

"Not directly. I heard that he gave up his job to come here when I stayed, but I've never seen him; he didn't even appear at the divorce hearing."

Beyond the French windows, upon the broad lawn, were spread a dozen or more daintily appointed tables. Soft music sounded faintly.

"Oh, how delightful!" Lavinia cried. "An orchestra, too!"

"Yes," Hortense said, turning her onto the veranda. "I thought it might be nice. And it's patriotic. They're a little group from the girls' bureau of the unemployment relief agency."

Lavinia wasn't conscious of her going, nor of anything else in that thronged scene save the one figure she had suddenly glimpsed. There beneath the ancient tree he stood, brown hair windblown, baton moving deftly in his long fingers as he led the musicians. Raoul! Silently her lips formed the name, as a brief wave of mixed feeling swept her. Then Hortense was beside her once more, introducing someone.

For the next quarter hour she had no chance even to glance in his direction. But, moving among the guests to exchange social amenities, her thoughts were constantly of him.

At last Hortense guided her to the table where they would have luncheon. It was within a few yards of Raoul and his men. She had been seated but a moment when from behind her burst forth the rich, wild strains of "Dark Eyes" played upon a violin. Her heart missed a beat, only to resume with a furious pounding that drove the hot blood into her throat and temples. He had seen her, then, for this was their love song—the one he played the first night they spoke of love.

"Why, dear girl!" Hortense was leaning anxiously toward her. "You have scarcely eaten a morsel. Don't tell me I've been stupid enough to have things you dislike!"

Lavinia smiled, murmured something in denial, and mechanically picked up a fork. An instant more and Raoul's instrument was still.

Hortense finally suggested they go indoors for demi-tasse and liqueurs. Lavinia rose resolutely, and without a look behind started across the grass. She had heard the quiet clatter and rustle of departure among the musicians; shortly they would be gone and this fantastic interlude set a memory. Soon Raoul would be out of her life again and everyone would hear of her engagement to Felix Antonson, the brilliant young producer.

She reached the portico first; the others had all gone in. An insistent hand gripped her arm as she turned. Above by the dead oak's stock trunk was Raoul, violin yet in hand. A mask of infinite sadness was upon his face. The deep gray eyes stared toward her, brooding.

Lavinia's sob was barely audible. Over the close-trimmed turf she ran swiftly to the man beneath the tree.

* * *

Miss Prout found Hortense seated by herself in a far corner of the music room, sipping chartreuse and smoking.

"Oh, I've been looking for you!" sighed Miss Prout. "Here's the announcement you asked me to type. Do you want to read it now?"

"No," replied Hortense, smiling a bit; "no, I shan't. Georgia, you may as well tear it up. The party's off. Concerning which I've decided—some music I took the liberty to arrange for her. She may decline—well, indefinitely."

The Gift of Childhood

It is the gift of childhood to see [illegible] with absolute clarity and [illegible]

Romanoffs Stepped Down From Lithuanian Prince

The Romanoffs prided themselves on the antiquity of their family tree, and claimed descent from a Lithuanian prince of the Fourth century. It is certain, however, says a writer in the Cleveland Plain Dealer, that their family did not make their appearance in Russia until the Fourteenth century.

In 1341 Andrew Kobyla emigrated from Prussia to Moscow and entered the service of the Grand Duke Simeon the Fierce. The descendants of Kobyla held high positions, and the fifth in direct descent from him was Roman Jurievich, who died in 1543 leaving a son, Nikita Romanovich Jurievich, who married a Russian princess; and a daughter, who became consort of her marriage with Ivan the Terrible.

Nikita was one of the regency during the minority of Feodor I, and his eldest son, Feodor, under the name of Philaret, was elevated to the highest rank in the Russian church. Early in the Seventeenth century, the throne for a variety of political reasons, was vacant. A new sovereign was chosen and to have one as nearly related as possible to the former ruling family, the crown was conferred upon Michael Feodorovich Romanoff, the son of Philaret.

Czar Peter I was the ruler who created, in the year 1721, the title of emperor.

The Romanoff czars with the years of their accession were:

Male line—Michael I, 1613; Alexis, 1645; Feodor II, 1676; John V and Peter I, 1682; Peter II, 1727; John VI, 1740.

Female line—Catherine I, 1725; Anne, 1730; Elizabeth, 1741.

House of Holstein-Gottorp—Peter III, 1762; Catherine II, 1762; Paul, 1796; Alexander I, 1801; Nicholas I, 1825; Alexander II, 1855; Alexander III, 1881; Nicholas II, 1894.

There were thus, in all, eighteen Romanoff monarchs.

Common Snail Supplies Man With Food and Dyes

The average man on the street who looks upon snails merely as curiosities does not know that these unattractive, two-footed creatures supply man with food, dyes, antidotes against poison and deadly diseases, asserts a writer in the Washington Post. These cosmopolitan mollusks are found in nearly every part of the world, living in the tallest tropical trees, on the ground and in the depths of the sea.

Their fossil remains dating back to the Paleozoic era, many millions of years ago, prove that snails have managed to adapt themselves to the many drastic changes the earth has undergone since that time.

There are dozens of species of snails and their cousins, the slugs. They are all vegetarians, subsisting mainly upon the tender parts of plants. Nearly all of our snails prefer moist environments, many living entirely beneath water, either in the river bottom or in quiet pools. The common garden slug, easily recognizable by the absence of a shell, often does considerable damage to gardens.

First Wall Paper

Wall hangings were first invented as inexpensive substitutes for the costly and sumptuous hangings of Brussels brocatelle, tapestry, etc., used in the palaces and the great houses of Europe in the Sixteenth and Seventeenth centuries. Wall paper printed in China was used in Europe as early as the middle of the Sixteenth century, although it did not become fashionable until a century later. The invention of the block as it is used in printing wall paper is attributed to Jean Papillon, a French engraver, in 1688. In 1692 a patent was granted in England to William Bayley for the manufacture of paper hangings. Paper in continuous rolls was first made in 1820 by Zuber in Alsace.

Legs and Character

A girl's character can be read by looking at her legs, declares a director of musical and dance numbers for a motion picture producing concern. "Slender-legged girls are usually indifferent to romance, whereas chubby legs indicate an affectionate nature," contends this authority. "Sharp muscles in the legs indicate a cold, calculating, sometimes cruel nature. The more deviation there is from a customary walking position, the more eccentric the girl. If she is confident, her steps are free and forceful. If she is timid, her walk is uneven and self-conscious. Intelligent girls lift their feet high; while clever girls have restless feet."—Tit-Bits Magazine.

The Feast of the Lanterns

The Feast of the Lanterns occurs in winter, and in northern China the lanterns are fashioned of ice, chiseled in the image of flowering trees, giant frogs, ferocious tigers, scaled dragons, historic courtesans, renowned warriors, happiness sprites and such, in accord with the fancy of the ice sculptors. On every Feast of Lanterns eve they are set up in competitive pairs on each side of the avenue leading to the pond. The village elders judge them after they are lighted, presenting prizes to the three best, and giving tags of honor to three others.

Steel Used in House

A steel framed house requires about a ton and a quarter of steel per room.

President's National Campaigners on "Polio"

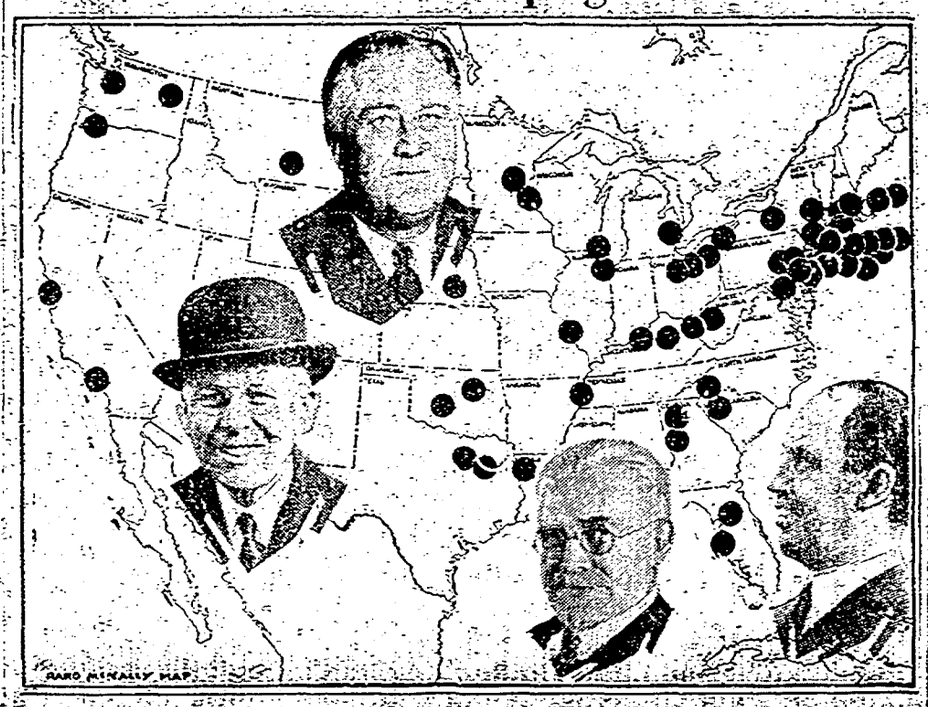

When President Roosevelt recently consented to "lend" his 53rd birthday anniversary on Jan. 30, 1935, to a nation-wide ball, proceeds of which will be used to fight infantile paralysis, again the country's attention was focused on the seriousness of the disease.

The map above shows the number of orthopedic hospitals in the United States recognized by the American Medical Association, and their location. These 69 today carry the load in giving treatment to the 200,000 persons in the country who bear the handicaps of the disease. Seventy cents of every dollar raised this year will go to aid these victims in communities raising the money.

The other 30 cents will be turned over to the President's Birthday Ball Commission for Infantile Paralysis Research headed by Col. Henry L. Doherty (lower center) of New York and Miami, who was chairman of the 1934 Birthday Ball for the President and was recently appointed to serve in the same capacity in 1935.

Vice-chairman is Jeremiah Milbank (lower right) of New York, treasurer and trustee of the Institute for the Crippled and Disabled and a noted philanthropist. Paul de Kruif, formerly a bacteriologist at Rockefeller Institute and famous as an author, will be secretary, while Edward S. Harkness (lower left), a trustee of the Presbyterian Hospital and of the Metropolitan Museum of New York, will be the treasurer.

Other members of the Commission are Felix M. Warburg, Senator James Couzens, John S. Burke, Edsel B. Ford, Lessing Rosenwald, Mrs. Nicholas Brady and Raymond B. Fosdick.

Three Kindred Materials: Diamonds, Graphite, Coal

There is a strange and secret kinship between diamonds and graphite fixed in coal pencils and ordinary coal, discovers a writer in the Washington Star.

All three may possibly have a common ancestry, though they come to very different ends. If you go back far enough you may trace the lineage of graphite and coal to those ancient trees which were molded and changed by the pressure of hundreds of thousands of tons of rock. And whether or not diamonds are also products of tons of an ancient chemistry, they, like graphite and coal, are pure carbon.

Just why the tremendous pressure changed some of these ancient plants into hard and brilliant diamonds, others into common black coal and still others into a soft dark gray mineral, suitable for use for writing, no one knows.

Graphite is much lighter than lead, with which it is ordinarily confused because both may easily be used for writing. But pure graphite is much too soft to be used in lead pencils unless it is first hardened by being mixed with powdered coal.

Unlike coal and diamonds, graphite is a form of carbon which does not easily burn, and when it is mixed with clay it is used in making dishes and bowls which are heat-resistant. Its two other chief uses are in lubricants and paints.

The so-called "lead" in a lead pencil is much more nearly related, chemically, to the wood that encases it than to the metal by whose name it is so often mistakenly called. Like the wood that holds it, graphite is a plant material, though the centuries of rock pressure have changed its form beyond easy recognition.

1,000 Indian Tribes in Country Ahead of Whites

It is estimated that there were upwards of 1,000 Indian tribes at the time of the discovery of America, and the number of Indians has been estimated at more than a million.

The land lying both north and south of the Great Lakes, from the Mississippi to the Atlantic, was inhabited by the Algonquins, including the Delawares and the Mohicans. The Iroquois, comprising the six nations of Mohawks, Oneidas, Cayugas, Senecas, Onondagas and Tuscaroras, inhabited what is now New York state and southern Ontario. South of the Algonquins, from the Carolinas to Texas and Arkansas, were the Creeks, Choctaws, Cherokees and Seminoles.

The Indians of the great plains included the Crees, Chippewas and Ojibwas in the Northeast, the Omahas and Wichitas in the East and the Sioux, Assiniboins and Dakotas in the Center. Among the Pueblo Indians of the Southwest were the Apaches and Navajos.

The California Indians or Diggers included the Washos, Yumans and Maidu. In the Northwest and British Columbia were the Bannocks, Snakes and Flatheads. In the North Pacific area were the Bellacoolas and Chinooks.—Detroit News.

Jumbo Hailstones

Hailstones measuring 14 inches in diameter are said to have fallen in New South Wales, Australia, in 1847. In a storm in Natal, South Africa, in 1874, hailstones weighing a pound and a half were recorded. Some years ago children were reported to have been killed by hailstones in Rumania.

USE RECORD WANT ADS

Robin Hood

Robin Hood, the chivalrous outlaw and robber of medieval England, the best and most complete portrait of whom is that which was painted by Sir Walter Scott in Ivanhoe, where he appears under the name Locksley, is the central figure of so many ballads among English speaking peoples that it is difficult to picture him as one other than a character of real life, writes G. R. Turner in the Kansas City Times. Nevertheless, there exists not a shred of evidence to prove that he really existed. Historians are almost unanimous in agreeing with G. K. Clark, who, in his book, "More Mistakes We Make," states: "No antiquary that respects his cloth will admit that he ever lived outside his ballads."

Passenger Pigeons Extinct

About a century ago, billions of passenger pigeons flew about this country darkening the sky for hours at a time. Flocks were sometimes four miles wide and nearly 250 miles long and the consumption of grain by such congregations was estimated to have been 17,000,000 bushels every 24 hours. Today they are extinct, the last one having died, it is believed, in the zoological garden of Cincinnati in 1914.—Collier's Weekly.

Naming New Chemical Elements

The honor of naming an element is customarily given to the discoverer, and there is no fixed rule connecting properties with nomenclature. Helium was named from its occurrence in the sun. Although more recently discovered elements have usually been given names terminating in "ium," the early discovered metallic elements such as mercury, silver, copper, retain their old names.

Appreciation

The definition indicates that "appreciation" commands the genitival "of"; but in the sense, "increase in price or value," it may be followed by "in." One says, an appreciation "of" home, "of" character, "of" or "in" real estate.—Literary Digest.

WHEN YOU ORDER

Forney's Coal

You know you have coal that will prove satisfactory. It will stand the test of the most fastidious user.

W. E. FORNEY
Ice—Coal Co.
116 Main St. Phone 353

Oldest and Largest Dog Cemetery in the World

On an island in the Seine river, near Paris, is one of the oldest and largest dog cemeteries in the world. More than 20,000 dogs are buried there. In commenting on this event a correspondent of the New York Sun writes: "Many of the tombstones are as elaborate as are to be found in any cemetery for humans, and the epitaphs are as varied in their pathos, affection, exaggeration and grotesqueness. Save in one respect one might think, reading the inscriptions, that one was in the presence of human mortal remains. The one difference is that the city authorities forbid reference to deity or religion and quotations from Scripture.

"Many epitaphs however, express faith in a canine heaven. One goes so far as to express the author's wish that he may himself be denied immortality if his dog cannot share it. The inscription reads: 'If thy soul, Sapho, does not accompany mine, O, dear soul, faithful friend, to the unknown spaces, I wish no heaven for myself. I desire to fall asleep like thyself and slumber without awakening forever.'

"'I believe,' says another, 'that in the Perhaps, in the Elsewhere for which we hope, all good dogs will await their masters, and that we shall meet again.'

"Pascal's epigram, 'The more I see of men the more I love my dog,' is a favorite tombstone legend in this cemetery."

Oil From Tuscany

The finest quality of olive oil is said to be obtained in Tuscany.

Toad Wins Verdict Over the Frog in Two Tricks

Toads are more discriminating than frogs, both as to when and where they will breed, says a writer in the Detroit News.

The common frog, an authority points out, will sometimes attempt to launch a mass of spawn upon the world as early as mid-February if unusually warm weather prevails, and not infrequently when this is the case a sudden frost following shortly afterward will send the breeding frogs back into hibernation without having completed their spawning operations.

But the common toad invariably waits until the end of March, with the result that its matrimonial activities are never interrupted by sudden return to winter conditions.

Unlike the more discriminating toad, the frog will spawn in the first piece of water available, which may be a lake or a rain-filled cart rut.

The more intelligent and deliberate toad embarks upon matrimony in a very different fashion. When fully recovered from its five or six months' retirement, it plods at an average speed of about a couple of hundred yards an hour toward some sequestered sheet of water which, for some inexplicable reason appeals to it as offering the ideal home. Thither all the toads in the neighborhood travel with remarkable directness. Most of the traveling takes place at night, but individuals are met with in the daytime, hopping along toward the annual rendezvous.

Andrew Johnson's Religion

Andrew Johnson has been listed as a Methodist, a Baptist and a Presbyterian. He himself said: "As for my religion, it is the doctrine of the Bible as taught and practiced by Jesus Christ." But he was a restless soul. "Try as he would (he) could not get on workable terms with the religion of the day. It seemed to him that the preachers and pulpits were fomenting strife and had substituted revenge and hate for love and charity." While a United States senator, while Vice-President and while President, he went to service on occasion at St. Patrick's cathedral, the principal glorious Catholic church in the Capital. He always was an ardent defender of the principle of tolerance, and more than once risked his life to stand before a mob of fanatics, fired to fever heat by sectional or sectarian passion.

Colors of Humming Birds

The brilliant colors of the humming birds are due to refractions of sunlight from the feathers. Many iridescent hues are produced, and the color varies according to the angle of the light. This is why the colors seem to change as the birds change their position. Our common ruby-throat is a bright, shining, green color on its upper parts, and purplish on its wings and tail. The male has the red throat. So beautiful are the colors that Audubon, the great bird authority, has called these birds "glittering fragments of the rainbow." Others have called them "feathered gems."

Pewter Candle Molds

Pewter candle molds came into use about 1700 or 1770 and continued to be used extensively. Previously the common method of making candles was by dipping the tallow coated wick until successive layers had brought the candle to the desired thickness.

BARN DANCE

New Hard Wood Floors — Music by The Five Pence Sisters. Six Miles West of Northville between 7 and 8 Mile Roads.

ON CURRIE ROAD

Admission 25 Cents
EVERY FRIDAY NIGHT

West Point Park

By MRS. WM. ZWAHLAN

Mr. and Mrs. August Burger and family of Detroit and Mr. and Mrs. Elmer Heichman and family were New Year's dinner guests of Mr. and Mrs. Albert Heichman.

Mr. and Mrs. Arthur Sharrow were supper guests Sunday of Mr. and Mrs. Ted Webber of Detroit.

Mr. and Mrs. William H. Zwahlen and daughter, Miss Shirley, were luncheon guests Sunday of Mr. and Mrs. William P. Lovett of Detroit, and Sunday evening guests of Mr. and Mrs. Carl Thisted.

Mr. and Mrs. Paul Boisner and three children of Detroit were guests Sunday afternoon of Mr. and Mrs. Elmer Heichman.

Mr. and Mrs. Joseph Freer and Mrs. Nettie Baker, and daughter, Miss Marjorie of Detroit, were Sunday dinner guests of Mr. and Mrs. Marvin Addis.

Mr. and Mrs. Orr Passage of Plymouth were the New Year's day guests of Mr. and Mrs. Arthur Sharrow.

Miss Vivian Addis was the New Year's day guest of her aunt, Mrs. Guard Parks of Detroit.

Mr. and Mrs. William Cottrell moved this week from Detroit into the house on the corner of Banks and Farmington roads.

Kenneth Owen and John Rowe of the CCC camp at Lucerne returned to camp Wednesday after a week's visit with their parents, Mr. and Mrs. Albert Owen and Mr. and Mrs. Vogel.

Mr. and Mrs. Norman Gedig and the former's mother of Detroit were Sunday dinner guests of Mr. and Mrs. Ralph Voorheis.

Dick Stromosky of Northville was the week-end guest of Bill Owen.

Mrs. Viola Grace was the dinner guest Thursday of Mr. and Mrs. Alfred Smith of Farmington.

A surprise party was given Kenneth Owen Saturday evening by his friends. Games were played, lunch served and a good time enjoyed by all.

Mrs. Lucian Gilbert and children and Mrs. Gilbert, Sr., were the guests Friday of Mr. and Mrs. Charles Pankow of Detroit.

Mrs. John Hill of Vanderbilt was the guest Thursday and Friday of Mrs. William Zwahlen.

Mr. and Mrs. Stanley Simmons of Detroit were the Monday afternoon guests of Mr. and Mrs. Lucian Gilbert.

Mr. and Mrs. George Nacker and the former's sister, Miss Ina Nacker of Clarenceville, were the New Year's day dinner guests of Mr. and Mrs. Albert Nacker.

Mr. and Mrs. Marquette Shomin, John Shomin of Detroit, and Mr. and Mrs. L. B. Gilbert, Sr., were supper guests Tuesday of Mr. and Mrs. Lucian Gilbert.

Mr. and Mrs. Marvin Addis and Mr. and Mrs. M. E. Ault attended their "crazy ten Pedro" Monday evening at the home of Mr. and Mrs. Russell Borland on Seven mile road.

Pigeons Lay Two Eggs

Both wild and domestic varieties of doves and pigeons usually lay two eggs to one setting. In about three cases out of four the young squabs hatched from these eggs are of opposite sex.

Grand View Dairy Milk IS A FRIEND TO the CHILDREN

GRAND VIEW DAIRY
Pasteurized MILK
PHONE 7148 F12 - NORTHVILLE, MICH.

The Farmer's Market
156 N. Center St., Northville

Full Line of Fresh Killed

Cured and Smoked Meats, Lake and Ocean Fish, Fresh Country Eggs, Choice Poultry,

Live or Dressed

Our Quality the Highest! Our Prices the Lowest!

A Trial Order Will Convince You!

WHOLESALE and RETAIL

We Pay The Highest Cash Price for Live Cattle, Hogs, Poultry and Fresh Eggs.

Sam Pickard

ORDER YOUR Business Forms After You've Checked Our LOW PRICES

10 JANUARY 35

S	M	T	W	T	F	S
		1	2	3	4	5
6	7	8	9	10	11	12
13	14	15	16	17	18	19
20	21	22	23	24	25	26
27	28	29	30	31		

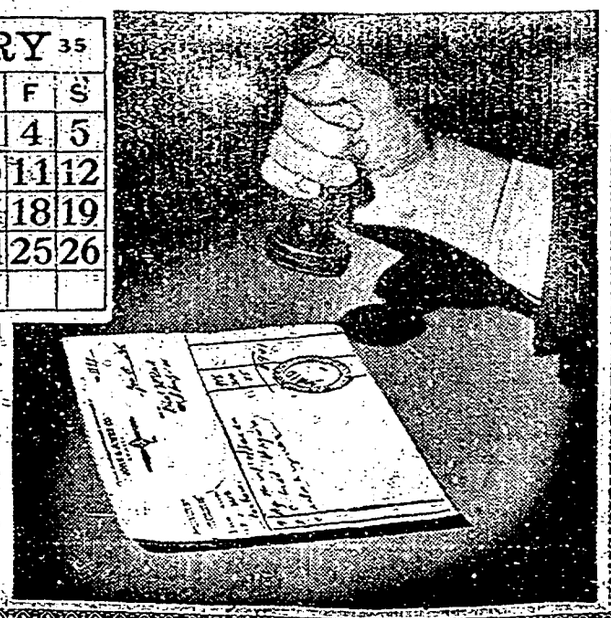

Whether you are planning a new letterhead and other improvements or are simply replenishing your present supply, cost is of primary importance. You'll find our reputation a fact and our prices low by comparison.

PHONE 200 FOR PROMPT SERVICE

Northville Record

LEGAL NOTICES

Robert S. Marx and E. Katherine Kilpatrick, Attorneys, 44 Michigan Avenue, Detroit, Michigan.

MORTGAGE SALE

Default has been made in the terms and conditions of a certain mortgage made by ROWLAND D. SCHELL and ADELE SCHELL, his wife, both of Detroit, Michigan, Mortgagors, to FIRST NATIONAL BANK IN DETROIT, a Federal Banking Corporation, of Detroit, Michigan, Mortgagee, its successors and assigns, bearing date the twelfth day of June, 1929, and recorded in the office of the Register of Deeds for the County of Wayne, State of Michigan, on July 3rd, 1929, in Liber 2346, of Mortgages, on Page 382, which mortgage contains a power of sale. On to-wit the thirty-first day of December, 1931, the aforementioned mortgagee changed its name to FIRST NATIONAL BANK-DETROIT, a corporation organized under the laws of the United States of America, of Detroit, Michigan. There is claimed to be due and unpaid on said mortgage at the date of this notice, for principal, interest, insurance, taxes, and certification of abstract, the sum of TWO THOUSAND SIX HUNDRED NINETY-ONE and 36/100 ($2,691.36) Dollars. No suit or proceeding at law or in equity has been had or instituted to recover the debt secured by said mortgage or any part thereof.

NOW, THEREFORE, By virtue of the power of sale in said mortgage contained, and pursuant to the statute of the State of Michigan in such case made and provided, notice is hereby given that on MONDAY, the EIGHTH day of APRIL, 1935, at eleven o'clock in the forenoon, Eastern Standard time, said mortgage will be foreclosed by a sale at public auction to the highest bidder, at the southerly or Congress Street entrance to the County Building in the City of Detroit, Wayne County, Michigan, (that being the place where the Circuit Court for the County of Wayne is held), of the premises described in said mortgage or so much thereof as may be necessary to pay the amount due, as aforesaid, on said mortgage, and any sum or sums which may be paid by the undersigned at or before said sale for taxes and/or insurance on said premises, and all other sums paid by the undersigned pursuant to law and to the terms of said mortgage, with interest thereon at seven per cent (7%) per annum, and all legal costs, charges and expenses thereon, including the attorney fees allowed by law, which said premises are described as follows:

The parcel of land situated in the City of Detroit, County of Wayne, State of Michigan, described as:

Lot two hundred twenty-one (221), Kercheval Highlands Subdivision of part of Private Claim 232 between Kercheval and Mack Avenue, Detroit, according to the Plat in Liber 29, Page 58 of Plats, Wayne County Records, together with the hereditaments and appurtenances thereof.

Dated at Detroit, Michigan, January 3, 1935.

FIRST NATIONAL BANK — DETROIT, Mortgagee.
ROBERT S. MARX AND
E. KATHERINE KILPATRICK,
Attorneys for Mortgagee,
44 Michigan Avenue, Detroit, Mich.
Jan. 4—March 22

Robert S. Marx and E. Katherine Kilpatrick, Attorneys, 44 Michigan Avenue, Detroit, Michigan.

MORTGAGE SALE

Default has been made in the terms and conditions of a certain mortgage made by HENDRIK VAN T HULL and IDAMAE VAN T HULL, his wife, signed HENDRIK VAN T HULL and IDAMAE VAN T HULL, his wife) both of Detroit, Michigan, Mortgagors, to FIRST NATIONAL BANK IN DETROIT, a Federal Banking Corporation, of Detroit, Michigan, Mortgagee, its successors and assigns, bearing date the first day of October, 1929, and recorded in the office of the Register of Deeds for the County of Wayne, State of Michigan, on October 3rd, 1929, in Liber 2393 of Mortgages, on Page 299, which mortgage contains a power of sale. On to-wit the thirty-first day of December, 1931, the aforementioned mortgagee changed its name to First Wayne National Bank of Detroit, a corporation organized under the laws of the United States of America, of Detroit, Michigan. On to-wit the eighth day of October, 1932, the aforementioned mortgagee changed its name to FIRST NATIONAL BANK - DETROIT, a corporation organized under the laws of the United States of America, of Detroit, Michigan. There is claimed to be due and unpaid on said mortgage at the date of this notice, for principal, interest, taxes and certification of abstract, the sum of THREE THOUSAND ONE HUNDRED EIGHTY-FOUR and 65/100 ($3,184.65) Dollars. No suit or proceeding at law or in equity has been had or instituted to recover the debt secured by said mortgage or any part thereof.

NOW, THEREFORE, By virtue of the power of sale in said mortgage contained, and pursuant to the statute of the State of Michigan in such case made and provided, notice is hereby given that on MONDAY, the EIGHTH day of APRIL, 1935, at eleven o'clock in the forenoon, Eastern Standard time, said mortgage will be foreclosed by a sale at public auction to the highest bidder, at the southerly or Congress Street entrance to the County Building in the City of Detroit, Wayne County, Michigan, (that being the place where the Circuit Court for the County of Wayne is held) of the premises described in said mortgage or so much thereof as may be necessary to pay the amount due, as aforesaid, on said mortgage, and any sum or sums which may be paid by the undersigned at or before said sale for taxes and/or insurance on said premises, and all other sums paid by the undersigned pursuant to law and to the terms of said mortgage, with interest thereon at seven per cent (7%) per annum, and all legal costs, charges and expenses thereon, including the attorney fees allowed by law, which said premises are described as follows:

The parcel of land situated in the City of Detroit, County of Wayne, State of Michigan, described as:

North eighteen (18) feet of Lot seventy-two (72) and South twelve (12) feet of Lot seventy-one (71), H. A. Strasburg's Subdivision of Lot 5 of Subdivision of Back Concession of Private Claim 725, Detroit, according to the Plat in Liber 29, Page 98 of Plats, Wayne County Records, together with the hereditaments and appurtenances thereof.

Dated at Detroit, Michigan, January 3, 1935.

FIRST NATIONAL BANK — DETROIT, Mortgagee.
ROBERT S. MARX AND
E. KATHERINE KILPATRICK,
Attorneys for Mortgagee,
44 Michigan Avenue, Detroit, Mich.
Jan. 4—March 22

Robert S. Marx and E. Katherine Kilpatrick, Attorneys, 44 Michigan Avenue, Detroit, Michigan.

MORTGAGE SALE

Default has been made in the terms and conditions of a certain mortgage made by EDMUND SIPPEL and TERESA SIPPEL, his wife, IDA SIPPEL, FELDRAPPE, OTTO SIPPEL, and RUBY SIPPEL, his wife, HELMA SIPPEL, and LULU M. HIGGINS, all of Detroit, Michigan, Mortgagors, to PENINSULAR STATE BANK, of Detroit, Michigan, a corporation organized under the laws of the State of Michigan, Mortgagee, its successors and assigns, bearing date the fourteenth day of August, 1926, and recorded in the office of the Register of Deeds for the County of Wayne, State of Michigan, on August 20th, 1926, in Liber 1790 of Mortgages, on Page 125, which mortgage contains a power of sale, which said mortgage was thereafter on to-wit, the thirtieth day of April, 1930, assigned by the said Peninsular State Bank to Peoples Wayne County Bank, a Michigan Corporation of Detroit, Michigan, by assignment dated April 30th, 1930, and recorded May 1st, 1930, in the office of the Register of Deeds for said County of Wayne in Liber 222 of Assignments, on Page 615, which said mortgage was thereafter on to-wit, the thirty-first day of December, 1931, assigned by the said Peoples Wayne County Bank to First Wayne National Bank of Detroit, a corporation organized under the laws of the United States of America, of Detroit, Michigan, by assignment dated December 31st, 1931, and recorded January 9th, 1932, in the office of the Register of Deeds for said County of Wayne in Liber 244 of Assignments, on Page 160. On to-wit the eighth day of October, 1932, the aforementioned assignee of mortgagee changed its name to FIRST NATIONAL BANK - DETROIT, a corporation organized under the laws of the United States of America, of Detroit, Michigan. There is claimed to be due and unpaid on said mortgage at the date of this notice, for principal, interest, taxes, and certification of abstract, the sum of THREE THOUSAND TWO HUNDRED FIFTY-NINE and 72/100 ($3,259.72) Dollars. No suit or proceeding at law or in equity has been had or instituted to recover the debt secured by said mortgage or any part thereof.

NOW, THEREFORE, By virtue of the power of sale in said mortgage contained, and pursuant to the statute of the State of Michigan in such case made and provided, notice is hereby given that on MONDAY, the EIGHTH day of APRIL, 1935, at eleven o'clock in the forenoon, Eastern Standard time, said mortgage will be foreclosed by a sale at public auction to the highest bidder, at the southerly or Congress Street entrance to the County Building in the City of Detroit, Wayne County, Michigan, (that being the place where the Circuit Court for the County of Wayne is held) of the premises described in said mortgage or so much thereof as may be necessary to pay the amount due, as aforesaid, on said mortgage, and any sum or sums which may be paid by the undersigned at or before said sale for taxes and/or insurance on said premises, and all other sums paid by the undersigned pursuant to law and to the terms of said mortgage, with interest thereon at seven per cent (7%) per annum, and all legal costs, charges and expenses thereon, including the attorney fees allowed by law, which said premises are described as follows:

The parcel of land situated in the City of Detroit, County of Wayne, State of Michigan, described as:

Lot Twenty-one (21) and the Northerly Half (½) of Lot Twenty (20) in Block Seven (7) of the Re-Subdivision of Blocks Five (5) and Seven (7), and the East Half (½) of Blocks Six (6) and Eight (8), of Bela Hubbard's Subdivision of Part of Private Claim Seventy-seven (77), North of Michigan Avenue, according to a plat recorded in Liber Seventeen (17) of Plats on Page Ninety-nine (99) in Wayne County Records, together with the hereditaments and appurtenances thereof.

Dated at Detroit, Michigan, January 3, 1935.

FIRST NATIONAL BANK — DETROIT, Assignee of Mortgagee.
ROBERT S. MARX AND
E. KATHERINE KILPATRICK,
Attorneys for Assignee of Mortgagee,
44 Michigan Avenue, Detroit, Mich.
Jan. 4—March 22

Robert S. Marx and Sheldon E. Peirson, Attorneys, 44 Michigan Avenue, Detroit, Michigan.

MORTGAGE SALE

Default has been made in the terms and conditions of a certain mortgage made by MORRIS HIGHER and LILY HIGER, his wife, of Detroit, Wayne County, Michigan, Mortgagors, to THE PEOPLES STATE BANK, of Detroit, Michigan, a corporation organized under the laws of the State of Michigan, Mortgagee, its successors and assigns, bearing date the ninth day of June, 1916, and recorded in the office of the Register of Deeds for the County of Wayne, State of Michigan, on June 15th, 1916, in Liber 799 of Mortgages, on Page 472, which mortgage contains a power of sale, which said mortgage was thereafter on to-wit the fifteenth day of February, 1928, assigned by the said The Peoples State Bank to Peoples Wayne County Bank, a Michigan corporation of Detroit, Michigan, by assignment dated February 15th, 1928, and recorded February 16th, 1928, in the office of the Register of Deeds for said County of Wayne in Liber 178 of Assignments, on Page 517, which said mortgage was thereafter on to-wit the thirty-first day of December, 1931, assigned by the said Peoples Wayne County Bank to First Wayne National Bank of Detroit, a corporation organized under the laws of the United States of America, of Detroit, Michigan, by assignment dated December 31st, 1931, and recorded January 9th, 1932, in the office of the Register of Deeds for said County of Wayne, in Liber 244 of Assignments, on Page 160. On to-wit the eighth day of October, 1932, the aforementioned assignee of mortgagee changed its name to FIRST NATIONAL BANK-DETROIT a corporation organized under the laws of the United States of America, of Detroit, Michigan. There is claimed to be due and unpaid on said mortgage at the date of this notice, for principal, interest, taxes, and certification of abstract, the sum of SEVEN THOUSAND ONE HUNDRED FIVE and 27/100 ($7,105.27) Dollars. No suit or proceeding at law or in equity has been had or instituted to recover the debt secured by said mortgage or any part thereof.

NOW, THEREFORE, By virtue of the power of sale in said mortgage contained, and pursuant to the statute of the State of Michigan in such case made and provided, notice is hereby given that on MONDAY, the EIGHTH day of APRIL, 1935, at eleven o'clock in the forenoon, Eastern Standard time, said mortgage will be foreclosed by a sale at public auction to the highest bidder, at the southerly or Congress Street entrance to the County Building in the City of Detroit, Wayne County, Michigan, (that being the place where the Circuit Court for the County of Wayne is held) of the premises described in said mortgage or so much thereof as may be necessary to pay the amount due, as aforesaid, on said mortgage, and any sum or sums which may be paid by the undersigned at or before said sale for taxes and/or insurance on said premises, and all other sums paid by the undersigned pursuant to law and to the terms of said mortgage, with interest thereon at seven per cent (7%) per annum, and all legal costs, charges and expenses thereon, including the attorney fees allowed by law, which said premises are described as follows:

The parcel of land situated in the City of Detroit, County of Wayne, State of Michigan, described as:

Lot numbered Twenty-one (21) and the Northerly Half (½) of Lot Twenty (20) in Block Seven (7) of the Re-Subdivision of Blocks Five (5) and Seven (7), and the East Half (½) of Blocks Six (6) and Eight (8), of Bela Hubbard's Subdivision of Part of Private Claim Seventy-seven (77), North of Michigan Avenue, according to a plat recorded in Liber Seventeen (17) of Plats on Page Ninety-nine (99) in Wayne County Records, together with the hereditaments and appurtenances thereof.

Dated at Detroit, Michigan, January 3, 1935.

FIRST NATIONAL BANK — DETROIT, Assignee of Mortgagee.
ROBERT S. MARX AND
E. KATHERINE KILPATRICK,
Attorneys for Assignee of Mortgagee,
44 Michigan Avenue, Detroit, Mich.
Jan. 4—March 22

Robert S. Marx and Sheldon E. Peirson, Attorneys, 44 Michigan Avenue, Detroit, Michigan.

MORTGAGE SALE

Default has been made in the terms and conditions of a certain mortgage made by JACOB ADLER and MARY ADLER, his wife, of the City of Detroit, Michigan, Mortgagors, to THE DIME SAVINGS BANK of Detroit, Michigan, a corporation organized under the laws of the State of Michigan, Mortgagee, its successors and assigns, bearing date the twentieth day of August, 1928, and recorded in the office of the Register of Deeds for the County of Wayne, State of Michigan, on August 21st, 1928, in Liber 2192 of Mortgages, on Page 291, which mortgage contains a power of sale. On to-wit the 22nd day of May, 1929, the aforementioned mortgagee changed its name to Bank of Michigan, a Michigan corporation, of Detroit, Michigan, and thereafter on to-wit the thirtieth day of April, 1930, said mortgage was assigned by the said Bank of Michigan to Peoples Wayne County Bank, a Michigan corporation, of Detroit, Michigan, by assignment dated April 30th, 1930, and recorded May 1st, 1930, in the office of the Register of Deeds for the County of Wayne in Liber 222 of Assignments, on Page 613, which said mortgage was thereafter on to-wit the thirty-first day of December, 1931, assigned by the said Peoples Wayne County Bank to First Wayne National Bank of Detroit, a corporation organized under the laws of the United States of America, of Detroit, Michigan, by assignment dated December 31st, 1931, and recorded January 9th, 1932, in the office of the Register of Deeds for said County of Wayne in Liber 244 of Assignments, on Page 160. On to-wit the eighth day of October, 1932, the aforementioned assignee of mortgagee changed its name to FIRST NATIONAL BANK - DETROIT, a corporation organized under the laws of the United States of America, of Detroit, Michigan. There is claimed to be due and unpaid on said mortgage at the date of this notice, for principal, interest, taxes, insurance, and certification of abstract, the sum of TWO THOUSAND SEVEN HUNDRED TWENTY - EIGHT and 07/100 ($2,728.07) Dollars. No suit or proceeding at law or in equity has been had or instituted to recover the debt secured by said mortgage or any part thereof.

NOW, THEREFORE, By virtue of the power of sale in said mortgage contained, and pursuant to the statute of the State of Michigan in such case made and provided, notice is hereby given that on MONDAY, the EIGHTH day of APRIL, 1935, at eleven o'clock in the forenoon, Eastern Standard time, said mortgage will be foreclosed by a sale at public auction to the highest bidder, at the southerly or Congress Street entrance to the County Building in the City of Detroit, Wayne County, Michigan, (that being the place where the Circuit Court for the County of Wayne is held) of the premises described in said mortgage or so much thereof as may be necessary to pay the amount due, as aforesaid, on said mortgage, and any sum or sums which may be paid by the undersigned at or before said sale for taxes and/or insurance on said premises, and all other sums paid by the undersigned pursuant to law and to the terms of said mortgage, with interest thereon at seven per cent (7%) per annum, and all legal costs, charges and expenses thereon, including the attorney fees allowed by law, which said premises are described as follows:

The parcel of land situated in the City of Detroit, County of Wayne, State of Michigan, described as:

Commencing at a point thirty (30) feet South from the North East corner of Block 21, thence running south 30 feet along the west side of Fourth Avenue to a point, thence running west on a line parallel with the north line of said block 99½ feet to a point running parallel with said Fourth Avenue 30 feet to a point, thence running East 99½ feet to the place of beginning, being the south 30 feet of the North 60 feet of Out Lot 21 of the subdivision of Crane Farm, 2nd concession, Private Claim 247, known as the Jones Farm according to a plat recorded in Liber 12 of Plats on page 117 in Wayne County records, together with the hereditaments and appurtenances thereof.

Dated at Detroit, Michigan, January 3, 1935.

FIRST NATIONAL BANK — DETROIT, Assignee of Mortgagee.
ROBERT S. MARX AND
SHELDON E. PEIRSON,
Attorneys for Assignee of Mortgagee,
44 Michigan Avenue, Detroit, Mich.
Jan. 4—March 22

Robert S. Marx and Sheldon E. Peirson, Attorneys, 44 Michigan Avenue, Detroit, Michigan.

MORTGAGE SALE

Default has been made in the terms and conditions of a certain mortgage made by JACOB ADLER and MARY ADLER, his wife, of the City of Detroit, Michigan, Mortgagors, to THE DIME SAVINGS BANK of Detroit, Michigan, a corporation organized under the laws of the State of Michigan, Mortgagee, its successors and assigns, bearing date the twentieth day of August, 1928, and recorded in the office of the Register of Deeds for the County of Wayne, State of Michigan, on August 21st, 1928, in Liber 2192 of Mortgages, on Page 291, which mortgage contains a power of sale. On to-wit the 22nd day of May, 1929, the aforementioned mortgagee changed its name to Bank of Michigan, a Michigan corporation, of Detroit, Michigan, and thereafter on to-wit the thirtieth day of April, 1930, said mortgage was assigned by the said Bank of Michigan to Peoples Wayne County Bank, a Michigan corporation, of Detroit, Michigan, by assignment dated April 30th, 1930, and recorded May 1st, 1930, in the office of the Register of Deeds for the County of Wayne in Liber 222 of Assignments, on Page 613, which said mortgage was thereafter on to-wit the thirty-first day of December, 1931, assigned by the said Peoples Wayne County Bank to First Wayne National Bank of Detroit, a corporation organized under the laws of the United States of America, of Detroit, Michigan, by assignment dated December 31st, 1931, and recorded January 9th, 1932, in the office of the Register of Deeds for said County of Wayne, in Liber 244 of Assignments, on Page 160. On to-wit the eighth day of October, 1932, the aforementioned assignee of mortgagee changed its name to FIRST NATIONAL BANK - DETROIT, a corporation organized under the laws of the United States of America, of Detroit, Michigan. There is claimed to be due and unpaid on said mortgage at the date of this notice, for principal, interest, taxes, insurance, and certification of abstract, the sum of ONE THOUSAND FOUR HUNDRED THIRTY-TWO and 27/100 ($1,432.27) Dollars. No suit or proceeding at law or in equity has been had or instituted to recover the debt secured by said mortgage or any part thereof.

NOW, THEREFORE, By virtue of the power of sale in said mortgage contained, and pursuant to the statute of the State of Michigan in such case made and provided, notice is hereby given that on FRIDAY, the FIFTH day of APRIL, 1935, at eleven o'clock in the forenoon, Eastern Standard time, said mortgage will be foreclosed by a sale at public auction to the highest bidder, at the southerly or Congress Street entrance to the County Building in the City of Detroit, Wayne County, Michigan, (that being the place where the Circuit Court for the County of Wayne is held) of the premises described in said mortgage or so much thereof as may be necessary to pay the amount due, as aforesaid, on said mortgage, and any sum or sums which may be paid by the undersigned at or before said sale for taxes and/or insurance on said premises, and all other sums paid by the undersigned pursuant to law and to the terms of said mortgage, with interest thereon at seven per cent (7%) per annum, and all legal costs, charges and expenses thereon, including the attorney fees allowed by law, which said premises are described as follows:

The parcel of land situated in the City of Detroit, County of Wayne, State of Michigan, described as:

Lot Six Hundred Forty-two (642) of Bessinger and Moore's Mt. Elliott Avenue Subdivision of the South half of Lot Three (3) and Lots Four (4) and Five (5), of Subdivision of the Southwest quarter of Section Twenty-one (21), Town One (1) South, Range Twelve (12) East, recorded in Liber 3, page 12 of Plats, and Lot Five (5) and part of Lot Six (6) of Subdivision of Estate of James Dunn on the Southwest quarter of Section Twenty-one (21) Town One (1) South Range Twelve (12) East, as recorded in Liber 61 page 109 of Deeds; also part of Section Twenty-one (21) Town One (1) South, Range Twelve (12) East, Hamtramck Township, Wayne County, Michigan, according to the plat thereof recorded in Liber 53 of Plats, on page 10, Wayne County Records, together with the hereditaments and appurtenances thereof.

Dated at Detroit, Michigan, January 3, 1935.

FIRST NATIONAL BANK — DETROIT, Assignee of Mortgagee.
ROBERT S. MARX AND
SHELDON E. PEIRSON,
Attorneys for Assignee of Mortgagee,
44 Michigan Avenue, Detroit, Mich.
Jan. 4—March 22

NOTICE

Novi Township Taxes

Are Due

I will be at

Depositors State Bank,

Northville, on

Sat., Jan. 12
Sat., Jan. 19
Sat., Jan. 26
Sat., Feb. 9
Sat., Feb. 23

Moeren's Store, Novi

Thurs., Jan. 10
Thurs., Jan. 24
Thurs., Feb. 7
Thurs., Feb. 21

Fenn's Store, Wixom

Tues., Jan. 15
Tues., Feb. 5

GEO. R. SIMMONS,
Treasurer.
NOVI TOWNSHIP.

WHAT OTHER EDITORS ARE THINKING ABOUT

TAXES—THEN MORE TAXES

(A. D. Gallery in the Tuscola County Advertiser)

The purchaser of a loaf of bread, according to the National Investment Transcript, pays 17 kinds of taxes when he lays his dime on the counter.

If he walks home or leaving the store, he is wearing out shoes which are taxed 23 times.

If he rides in an automobile, he is paying 42 different kinds of taxes.

If he takes a subway or an electric car, the total number of visible taxes which are part of the cost of his fare runs to about 58.

All of these taxes, obviously, are indirect—and very few of us know that we pay them. As the Transcript says, "Tax ignorance is the crowning element in mass ignorance today." Most of us pay few or no taxes directly—and we think because of that we are contributing nothing to the cost of government.

There is not a thing in the world that isn't taxed. The house we live in represents a legion of taxes—running all the way from taxes on standing timber to taxes paid by the store which sold the finishing paint and the manufacturers which produced it. Food, clothing, transportation, entertainment, periodicals, books—the tax bill is a substantial item in their cost to the consumer.

It is obvious that these indirect taxes—which provide the bulk of governmental revenue—fall more heavily on persons of moderate means than on those with higher incomes. A loaf of bread will last a millionaire as long as it will a laborer—and the tax is the same on the loaf each buys. Tax reduction would be the greatest boon the average American could have—a boon that would at once be reflected in more jobs, more purchasing power, more spending for the necessities and luxuries which keep the industrial machine turning.

We will have tax reduction when we spend less tax money—and not until then. Only massed public opinion, backed up by the knowledge of the facts, can bring it about. The cost of government can and must be reduced—all the way from Washington down to the smallest hamlet in the land.—Industrial News Review.

LET'S BOOST FOR ANOTHER WAR

(Paul M. Riddick in LaGrange, Ind. Standard)

Though we give no thought to the suffering and sorrow connected with the loss of some 30,000,000 lives in the World War, there is ample argument against war merely from the dollar viewpoint. The war cost the nations $400,000,000,000 in direct and indirect losses.

With that amount of money a $2,500 house could have been built, furnished with $100 worth of furniture and placed on a five acre tract of $100 land, and one of these could have been given to each and every family in the United States, Canada, Australia, Germany and Russia. With what is left a $5,000 library and a $10,000,000 university could be built in every city of 20,000 or more in the above countries. Out of the remainder enough could be set aside to pay for all time, at five percent interest, a $1,000 yearly salary for 125,000 school teachers and 125,000 nurses. After having done all this, there would be enough left to buy all the farms, homes, factories, railroads and everything else of value in Belgium and France!

Use Record Liners

LONG DISTANCE RATES ARE SURPRISINGLY LOW

for 35c or less during the NIGHT hours

(between 8:30 p.m. and 4:30 a.m.) you can call the following points and talk for three minutes for the rates shown. Rates to other points are proportionately low.

From NORTHVILLE to:	Night Station-to-Station Rates
FLINT	35c
JACKSON	35c
LANSING	35c
OWOSSO	35c
SAGINAW	35c
ANN ARBOR	15c

The rates quoted above are Night Station-to-Station rates, effective from 8:30 p. m. to 4:30 a. m. In most cases, Night Station-to-Station rates are approximately 40% less than Day Station-to-Station rates.

For fastest service, give the operator the telephone number of the person you are calling

MICHIGAN BELL TELEPHONE CO.

Send Some One

The Northville Record

for the Year 1935!

$1.50 WILL DO IT

Classified Ads

WANTED

GIRL WANTED—To do general housework. Phone 245. 27c

WANTED—Sewing, alterations, fur repairing and mending. Experienced and reasonable. 335 E. Cady street, Northville. 18tfc

I HAVE LOANED A BOOK—"As The Earth Turns" to some one and have forgotten to whom. Will she kindly let me know. Mrs. R. T. Baldwin.

HELP WANTED—A neat, reliable woman between the ages of 30 and 45 years who will take full charge of the house. If not capable please do not answer this ad. Mrs. Harry Packham, 332 So. Rogers St. 27c

FOR RENT

SEVEN ROOM HOUSE TO RENT—Modern. 410 No. Center St. Inquire 416 N. Center St. 27-28-29-30p

LIGHT HOUSEKEEPING ROOMS—for rent, private entrance, private bath. Phone 98 M. Address, 227 Hutton. 21tfc

FOR SALE OR RENT—Six room house, three bedrooms and bath. 245 South Wing street. R. H. Baker, 129 West St., Northville. 27p

FOR RENT—Fine modern bungalow. Splendid furnace, big fireplace, oak floors, 2 bedrooms, only $30. 237 So. Wing St. Mrs. Moore. Ph. 92 or 14. 27c

FOR RENT—Two rooms, can be used as living room and bed room or as two bed rooms, hot water heat, private bath, pleasantly located. Garage if wanted. 547 W. Main St. Phone 325. 26c

FOR SALE

BOSTON TERRIER PUPS—For sale. Well bred. Price reasonable. 355 E. Main St. 27p

FOR SALE—Two Guernsey's, one fresh cow and one close springer. Frank Clark. Ph. 7144 F 21. 27c

FOR SALE—Sound three-year-old thoroughbred horse. Has been raced. Box No. 100, Northville Record. 27-28p

CHEVROLET AUTO FOR SALE—1926 Chevrolet coach. Reasonable. Call at 335 E. Cady on Saturday afternoon or any evening after 5 p. m. 27p

FOR SALE—Used furniture, stoves and rebuilt washers and vacuum cleaners. Larry Gilliam, 330 Oakwood, Walled Lake-Mich. 19-tf

GAS STOVE AND SETTEE—For sale. One gas stove, like new; at your own price. Also antiquette victorian walnut settee. 116 Eaton drive. 16-tfc, 1tp

IT COSTS NO MORE—To buy the best. There is no other ice cream sold in Northville that will compare in richness and flavor with PRY'S DELICIOUS HOME-MADE ICE CREAM. Quarts 25c—Pints 15c. 21tfc

Miscellaneous

LOST—A set of false teeth. Finder, please return to Lyman Jordan or leave in care of Record office. 26tfc

NOW IS THE TIME—to order those Spanish onion plants. Also early cabbage and cauliflower. And to get what you want, Frank Kohler and sons, Corner Lilly and Joy roads, Plymouth, Mich. 27-28p

IT COSTS NO MORE—To buy the best. There is no other ice cream sold in Northville that will compare in richness and flavor with PRY'S DELICIOUS HOME-MADE ICE CREAM. Quarts 25c—Pints 15c. 21tfc

CARD OF THANKS

We deeply appreciate the evidence of loyalty and sympathy shown us by our many friends in the loss of our loving mother. Their acts of thoughtful kindness will long be remembered. Also for the beautiful floral gifts we express our heartfelt thanks.

Mr. and Mrs. Fred Smith and family and his eight brothers and two sisters and their families.

CARD OF THANKS

I wish to thank all of my friends who remembered me at Christmas time with gifts, fruits and flowers. It helped to make my Christmas so much brighter and happier on my bed of sickness.

MRS. NORMAN HEARN.

CARD OF THANKS

We wish to express our sincere thanks to friends, who so kindly offered their sympathy during the recent illness and death of our loved aunt, Mrs. Mina Smith.

Fern D. Peck
Earl V. Peck.

Texas Rangers Proved to Be Successful Guardians

The history of the Texas Rangers is coeval with that of the Texas Revolution and the formation of the Texas Republic in 1837. At that time, observes a writer in the Detroit News, the young republic had an enormous frontier to protect. Hostile Mexicans on the south, Indians and bandits on the west and northwest, made a formation of a national guard necessary, so the rangers were retained, and did valuable service in repelling the outlaws and maintaining order, and became a vital force in protecting lives and property of the settlers.

When the Civil war broke out Texas was drawn into the Confederacy, and Terry's Texas Rangers, being one of the most famous and gallant units of the army, lost 75 per cent of its original muster roll. In days of reconstruction, the necessity for the service of the rangers was apparent, but as order was restored, the numbers were decreased so that the companies in 1873 had 300 men instead of 1,000. Soon after, owing to the unfortunate policy of the United States government toward the Indians, outlawry again ran rampant over the state and an organized mounted police was established and the rangers were in power again.

In the 18 years from 1865 to 1883 the Texas rangers followed 128 Indian raiding parties and fought the redskins in 84 pitched battles, recovered 6,000 stolen horses and rescued three citizens carried off by the Indians. Twelve rangers were killed. By 1885 conditions had changed, Texas was no longer harassed by Indians but by rustlers and bandits, so the rangers became peace officers, a mounted constabulary, and given the right to arrest without warrant in any part of the state. During 1889-1890 they arrested 579 persons including 75 murderers. When the Spanish war broke out, many enlisted in Roosevelt's Rough Riders.

Elements of Human Body

The body of the average human being weighing around 150 pounds contains the following 13 elements: 97 pounds of oxygen, 50 pounds carbon, 15 pounds hydrocarbon, 4 pounds calcium, 3 pounds of phosphorus, 2 pounds of chlorine, 2 pounds of nitrogen, 6 ounces of magnesium, 6 ounces of flourine, 4 ounces of sodium, 3 ounces of potassium, 2 ounces of iron, 1 ounce of silicon, 1 ounce of iodine and a trace of manganese.

Panama's History Dates to Earliest Explorers

The Republic of Panama, divided by the narrow Canal Zone strip is one of the least known of the nations on the western hemisphere and yet practically every school child knows of the Panama canal, the great American built, American owned waterway connecting the Atlantic with the Pacific.

Panama, the republic, is one of the infants of the New world, both in area and age, yet its history dates back to the time of the earliest European explorers of America.

Columbus cruised in Panamanian bays on his fourth voyage in search of a short cut from Europe to Cathay. Balboa crossed this lean neck of land to discover the Pacific ocean. Later it enjoyed high rank among the leading Spanish colonies because rich men on the west coast of South America preferred to cross it rather than to "double" Cape Horn on their way to Europe.

Panama's real advancement, however, dates from 1903, when the country changed from a department of Colombia to an independent state.

Panama City is on the Pacific side of the canal. The bay is a fisherman's paradise.

Ether in Surgery

Dr. John Collins Warren of the Massachusetts General hospital, Boston, first used ether in surgery on October 16, 1846. It is said that this is also the first time that a certain epigram from the French became popular, so that now it is a platitude. The sentence was, "Nothing succeeds like success." Maybe somebody knows what the successful operation was and upon whom it was performed. For it seems to me, says a writer in the Cosmopolitan Magazine, that there ought to be a monument to the man who first took ether.

Like to See Volcano Spout

An erupting volcano usually causes nearby natives to flee in terror. But when Kilauea in the Hawaiian islands goes into action, thousands drop their work and start for it—by train, steamship and bus—to enjoy the unique pyrotechnic displays, writes F. A. Berger, Honolulu, Hawaiian islands, in Collier's Weekly. They are allowed to stand at its very rim as the actual activity, a giant fountain of lava, is some distance away in the center of the crater, which is 500 feet deep and four square miles in area.

Church News

Salem Federated Church

January 6, 10:30 a. m., sermon subject, "Love Covereth."

Bible school, 11:45 a. m. Peter's confession and call, John 1: 35-42; Mark 1: 14-18. Memory verse: "And Jesus said unto them, come ye after Me, and I will make you to become fishers of men." Mark 1:17.

The annual election of Sunday school officers will follow the study period.

First Baptist Church

K. S. North, Minister

Sunday, January 6, 1935.
10:30 a. m., morning service.
11:45 a. m. Church school.
6:30 p. m. B. Y. P. U.
7:30 p. m. evening service.
Monday, January 7.
6:30 p. m. Pot-luck supper and program.
7:30 p. m. annual meeting.
Wednesday, 7:30 p. m., mid-week service.

Novi Baptist Church

A. K. MacRae, Pastor

Morning worship, 10:30 a. m. Children's talk by George Mairs. Sermon by Lynn Leavenworth. Communion service after sermon.
Bible School at 11:45 a. m.
B. Y. P. U. service, 7 p. m., Betty Rix, leader.
Evening service, 8 p. m.
Sermon by pastor.
Mid-week prayer meeting Wednesday at 8 p. m.

Nazarene Church

191 N. Union St., Plymouth, Mich.

Robert North, Pastor

Sunday Bible school, 10:00 a. m.
Morning worship, 11:15 a. m.
Young People, 6:30 p. m.
Evangelistic service, 7:30 p. m.
On Sunday evening Mr. and Mrs. Norman Rickert, gospel singers of Detroit, will be with us. You will enjoy their spirit-filled singing. Mr. and Mrs. Rickert have been with us before and those who heard them will be glad to know that they are coming back again.

First Methodist Episcopal Church

Horace H. Mallinson, Preacher

The Methodist folks are asking their people to begin the year in a little different way than usual. That is, to re-form the habit of bringing the entire family to church on Sunday morning. It is a delight to see the mother and father, and the children file into church. It means much to the cultivation of soul life. We shall not be satisfied until all our people join us in this movement. Let us do our part to make Northville a church-going community.

The preacher will use for his subject at 10:30 this Sunday "All Round Folks."

Church school at 12 o'clock. Plan to be one of us and help to establish the regular habit of church school attendance.

Church of Our Lady of Victory

Sunday services are at 8 and 10 a. m. Children attend services with the adults, as both young and old must worship God.

"Sunday school" is the instruction of children in the wherefore of their obligations to God. This religious education hour is held on each Saturday morning at 9:30.

A public corned beef and cabbage dinner will be given on the evening of Tuesday, January 29, at the church hall.

Next Sunday, January 6, is called the Ephiphany. It commemorates the visit of the Three Wise Men to the Christ-child. The eastern churches celebrate the birth of Christ on that day. It is an historical fact that these three men existed; also that they were quite powerful rulers, and that they actually gave precious gifts to and worshiped this Child. These gifts were their recognition of Christ's kingship as well as His divinity.

Christian Science Churches

"God" will be the subject of the Lesson-Sermon in all Christian Science churches throughout the world on Sunday, January 6.

Among the Bible citations is this passage (John 1: 1, 3): "In the beginning was the Word, and the Word was with God, and the Word was God. All things were made by Him; and without Him was not anything made that was made."

Correlative passages to be read from the Christian Science textbook, "Science and Health with Key to the Scriptures," by Mary Baker Eddy, include the following (p. 275): "The starting-point of divine Science is that God, Spirit, is All-in-all, and that there is no other might nor Mind,—that God is Love, and therefore He is divine Principle. To grasp the reality and order of being in its Science, you must begin by reckoning God as the divine Principle of all that really is."

Salem Congregational Church

Rev. Lucia M. Stroh, Minister

Service next Sunday at 10:30 a. m. This is the first Sunday in the new year. Begin the new year with devotion, worship and service to your Lord by coming to church next Sunday.

Sunday school at 11:45 a. m. Ward Clark, Supt., is eager to greet you all and enroll new members in the Sunday school. Also into the attendance contest still continuing.

Prayer meeting Wednesday evening in the church. Thursday, January 10th, Mrs. Jarrett of Plymouth will entertain the Ladies Auxiliary Society for dinner at noon. Mrs. Vera Clark, the newly elected president, will preside at the business meeting in the afternoon followed by the first quarterly missionary meeting in charge of Mrs. Ben Shoebridge. All are welcome.

Last Sunday's service was a blessed consecration and New Year's service conducted by the pastor.

First Presbyterian Church

Harold G. Whitfield, Minister

Sunday, January 6 at 10:30 a. m. a service of worship—the public is invited.

For your own sakes, for the sake of family and home, and for the community's sake, you are asked to begin in earnest on this first Sunday in 1935 and try and make religion, God, Jesus Christ, the principle of His life, more real and operative in your lives. If you know any adequate substitute you are invited to proclaim it. If not, be honest and fair in this matter. Let us hold fellowship with our God and with one another.

The church school meets at 12:00 noon.

The teachers of the school are asked to meet Monday evening, Jan. 7 at the Manse at 7:30.

Woman's Union

On Wednesday afternoon, January 9th, the W. U. will hold its regular meeting at the home of Mrs. Georgia Yerkes at 2:00 o'clock. Mrs. E. H. Lapham and Mrs. Wilbur Johnston will review the national Study Book "Orientals in American Life."

St. Paul's Lutheran Church

"But his delight is in the law of the Lord; and in His law doth he meditate day and night." Psalm 1, 2.

Here the psalmist speaks of Bible reading and study, something which every child of God ought to do regularly. It is one of the chief means of communing with God, for God speaks to us in His word.

However, we will not find time for communion with God. Satan will see to it that we are kept busy with many good things so that we may not have the opportunity for prayer and meditation and Bible study. We must make time for it. We need to set apart a definite time every day. Many have found that the first thing in the morning is the most helpful time, for it is then that we can come to God for instruction for the day and start the day right with Him. But we need not be bound by what another does. The important thing is that each of us set a definite time, and permit nothing to interfere with it. This is our job, and we cannot expect God to help us through His word and to speak to us in meditation if we do not give Him opportunity to do so.

Then we need to ask the Holy Spirit to make God's word plain to us. We will not understand, at first, everything that we read. But the Lord Jesus told us that the Holy Spirit was to come to live in our hearts and to talk of His things and show them unto us.

Then, like the psalmist, we will come to God's Word with delight, and we will be astonished at the way in which He will use the Scriptures to speak to us.

How precious is the Book Divine,
By inspiration given!
Bright as a lamp its doctrines shine
To guide our souls to heaven.

This Sunday morning at the usual time, 10 o'clock, we will celebrate our annual Epiphany Festival. A fitting message will be delivered by the pastor. Sunday school will be held in connection with this service.

The Church Council will meet tonight (Friday) at 8 o'clock in the church hall. It is hoped that all the officers in the congregation will be present.

Be sure and tune in on station WXYZ every Sunday morning at 9 and every Sunday afternoon beginning at 1:30.

The annual meeting of the Voter's will be held on Monday evening, Jan. 7th beginning at 8 o'clock.

The Ladies Aid will meet next week Thursday afternoon beginning at 2 o'clock.

A cordial invitation is extended to all to worship with us!

"Millions for Defense," Etc.

The expression, "Millions for defense, but not one cent for tribute," was used by Charles Pinckney, an American statesman, who was minister to France in 1796. The occasion for this utterance was the request for a gift of money on the part of the French.

Lowly Weasel Furnishes Rich Ermine of Royalty

It is the lowly weasel that furnishes the ermine of royalty and this member of the rodent family is common, writes an authority in the Detroit News.

The white fur is worn only by those members of the weasel family living in the northern part of the country where heavy snows are experienced, and then only in the winter time. During the winter months the fur of the northern weasel is all white excepting for a tip of black on the tail, but the weasels living in warmer climates, and the northern weasels in summer time, are commonly brown above and of a yellowish hue on the under parts of their bodies.

The weasel is probably the most bloodthirsty killer among all the smaller members of the animal kingdom. It is exceedingly lithe and agile and successfully attacks rabbits and other game animals many times its size. Loose in a chicken yard or any other place where prey is abundant, the weasel will kill much more than it possibly can eat. Many times it does not eat the flesh of its victims at all but contents itself with sucking some of their blood.

In some parts of the country the weasel is looked upon as beneficial because it feeds largely upon mice and other undesirable rodents; but anywhere near the farmer's chicken yard it is a bad actor and even in the open fields and woods away from cultivated areas it is doubtful if the good it does in destroying rodent pests can counterbalance the havoc it works among bird and small game animal life.

Many Uses for Old Bones Thrown Away Every Year

The millions of bones that are thrown away every year help to make a flourishing industry. Their by-products and uses are practically endless, and there is no waste.

Bones go through many stages. First they are boiled until all the fat is extracted; this is made into glycerine and certain types of lubricants. Shin and marrow bones are used for making handles. The rest are ground into fine powder in great mills and have an infinite number of uses. A certain amount of this powder is used to make bone-manure and bone-meal for farmers. It is extremely valuable. Sugar, salt, and other refineries utilize bones in some of their refining processes. Bones are also used for case-hardening cast steel.

The worst part of old bones is their powerful and penetrating odor, which, strange to say, is not in the least harmful. Asthmatics and those suffering with lung trouble often find relief in such an atmosphere.—Montreal Herald.

First Laundries

Both the laundry and the detachable collar are a little more than a century old. The first collar was made by Mrs. Hannah Montague of Troy, N. Y., in 1825; she is said to have tired of washing her husband's shirts so often merely because the collar part was dirty, so she separated them with the scissors. Two years later Ebenezer Brown of that city began to make collars, called "string collars," because they were tied about the neck with a string. As a special business, the manufacture of collars was established by the firm of Montague and Granger at Troy in 1833. In 1835 Independence Starch of Troy established a laundry to take care of the product of his own factory and other nearby collar makers. A commercial laundry was started at Oakland, Calif., in 1851, to wash the clothes of gold miners. The first steam laundry was set up in 1863 at the St. Charles and Monongahela house in Pittsburgh.

Wedding Anniversaries

Wedding anniversaries rose from the old custom of presenting a wife with a silver wreath when she had lived with her husband 25 years, hence the silver anniversary. The different ones are: First, paper; second, calico; third, muslin; fourth, silk; fifth, wood; sixth, iron; seventh, copper; eighth, bronze; ninth, pottery; tenth, tin; fifteenth, crystal; twentieth, china; twenty-fifth, silver; thirtieth, pearl; thirty-fifth, coral; fortieth, ruby; forty-fifth, sapphire; fiftieth, gold; fifty-fifth, emerald; sixtieth, diamond, and the seventy-fifth is also diamond.—Pathfinder Magazine.

Hot Springs

Medical properties of the hot springs of Arkansas were well known to the Indians centuries ago and they visited them for their healing effects. Hot Springs outdates even Yellowstone as a public park, having been established as such in 1832, although it did not become a national park until 1921. It also bears the distinction of being the smallest in the park system, being only one and a half square miles in area.

Architecture Is Eloquent

"The architecture of a people," says the Encyclopedic Dictionary, "is an index of their mental and moral qualities and of the state of civilization which they have reached. It may be considered more trustworthy than language in settling the question of race."

Naming Typhoons

Typhoons are often named after the individual vessels whose loss they have caused.

Basketball

NORTHVILLE VS. FARMINGTON

Tonight, January 4, 1935

7 P. M. At The High School Gym

25 Cents—Admission—25 Cents

"The Most Crucial Game Of The Year"

Come On, Northville People!

SUPPORT YOUR TEAM!

Help Them Win The Championship

This Institution

EXTENDS CREDIT

To

Property Owners

Under the

NATIONAL HOUSING ACT

(Federal Housing Administration)

The

Depositors State Bank

2% Paid on Savings

John A. Boyce, President

Try Your Favorite Dishes

BAKE ROAST
BROIL FRY
BOIL STEW

BUTTERLESS COOKING
DUTCH OVEN COOKING
PRESSURE COOKING

TRY THEM ALL!

WITH THIS BRAND NEW PLAN

FREE TRIAL

Without expense or obligation—we will install a beautiful modern gas range in your home. No rental cost or charges of that sort. Try the range yourself—see for yourself what a difference it will make.

FOR COOKING THAT'S EASIER – TASTIER – CHEAPER

Newest Detroit Jewel and A-B

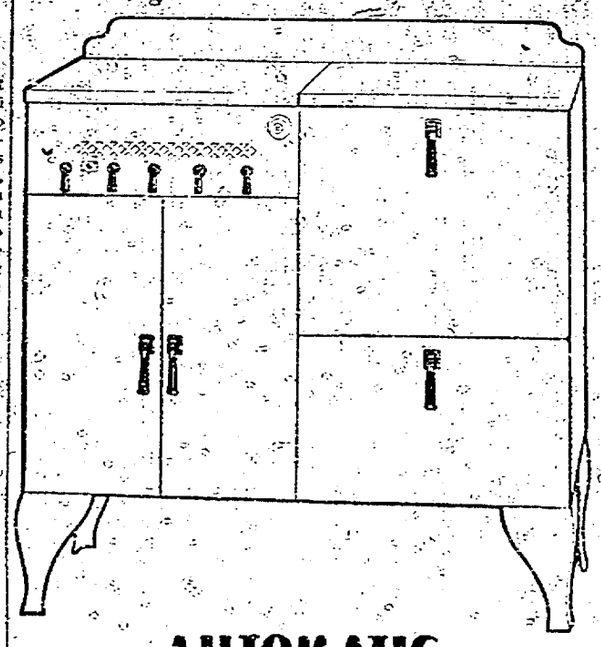

AUTOMATIC GAS RANGES

New Modern GAS RANGES are beyond all expectations in delicious cooking results, new conveniences and valuable economies. Enjoy the thrill of trying this new adventure in better and easier cooking.

DOWN PAYMENT

"Try before you buy!"—after a liberal trial, if you decide to keep the new range, no down payment is needed. You'll find this about the easiest purchase offer ever made.

TRADE Your Old Stove

What to do with your old stove? Easy! We will take it in trade as part payment on your new range. Let us tell you all about it.

3 YEARS TO PAY

And a 3 YEAR purchase plan—as much as 36 months to pay fits this offer to the modest budget. Long, easy terms cut monthly payments to as low as $1.95—including everything.

AS LITTLE AS $1.95 A MONTH

$69.50 That's all the beautiful model above costs—and 3 years to pay. Complete with oven heat control, insulated oven and broiler, bright ivory porcelain finish, porcelain lined oven, sterisil drawer, new type burners and other features.

PROFIT FROM THIS OFFER—COME IN THIS WEEK.

CONSUMERS POWER COMPANY

Phone Plymouth 310 So. Main St.

Plymouth, Michigan

LET US UNITE
Throughout 1935 To Make
Northville A Better Place

The Northville Record

BEWARE OF ICY ROADS
Drive Slowly. You Are Responsible
For Your Life And That of Others

Vol. 64, No. 27 — Northville, Michigan, Friday, January 4, 1935 — $1.50 PER YEAR IN ADVANCE

Warner Oland To Portray The Role Of Charlie Chan Here Jan. 4 and 5; "6 Day Bike Rider" To Be On Ninth

Judged by preview audiences on the coast as by far the most entertaining of the entire series of "Chan" thrillers, "Charlie Chan in London" will make its appearance on the screen of the Penniman-Allen theatre January 4th and 5th.

Warner Oland, whose name has become synonymous with the character of Charlie throughout the series, again portrays the role of the bland Chinese detective. Advance reports indicate that Oland's portrayal in this film is his most notable to date.

In his latest adventure, Charlie Chan invades Sherlock Holmes' realm, and journeys to London to solve the most amazing mystery of his remarkable career in criminology.

A man is doomed to hang for murder. His sister believes him innocent. She pleads with Chan to take the case and try to find the real murderer and exonerate her brother. With only sixty five hours remaining before the innocent man must meet his death, Chan gets to work. He finds he is working against time and a murderer who has the cunning of a fox. With only eight hours remaining in which to solve the mystery, Chan lays a clever trap, and snares his human fox without the aid of hounds or horses.

Drue Leyton, who will be recalled as the feminine lead in "Charlie Chan's Courage," again portrays the role of the romantic lead opposite Ray Milland. Others in the cast assembled for this production are Mona Barrie, Alan Mowbray, Murray Kinnell, Douglas Walton, Walter Johnson, E. E. Clive, George Barraud, Madge Bellamy, David Torrence, John Rogers, Paul England, Elsa Buchanan and Perry Ivins.

John Stone produced the film, which was directed by Eugene Forde from the original screen play by Philip Mac Donald.

"6 Day Bike Rider"

Joe E. Brown, the wide-mouthed comedian, will come to the local theatre as a "6 Day Bike Rider," a First National production that is said to be the biggest rib tickler in which Joe has yet appeared on January 9.

The story, by Earl Baldwin, is crammed with hilarious situations, side-splitting gags, romance and heart-throbs, and in addition carries enough thrills to make a melodrama.

Joe, as the village wisecracker and local Don Juan, becomes jealous of a professional trick bicycle rider, and tells the neighbors that he will "show" them by going to the big city and winning the great six-day race.

He takes his pal along with him and the two get jobs as messenger boys in order to eat until they get the big prize for the winning team. Joe sees his rival, imagines his girl has eloped with him, starts a battle and is thrown into jail on the very day the race is scheduled to start.

His experiences behind the bars before he is bailed out are plenty amusing, but are nothing compared to the ridiculous situations in the race after he gets into it. This is not only riotously funny, but carries some of the biggest thrills ever shown on the screen.

Twenty-four professional riders take part in the contest which was held on a real racing track and there are enough spills to send the chills up anyone's spine. In one scene alone sixteen riders pile up in a grand tangle after two of the machines collide.

There is a talented cast of comedy players in the important roles.

Frank McHugh, who plays the part of Joe's pal and rides as his team mate, is a far better comedian than he is a rider.

Maxine Doyle, a comparative newcomer to the screen, was selected for her charm and beauty to be Joe's leading lady. Gordon Westcott has the part of the city slicker while Arthur Aylesworth, famous on the New York stage, is the banker father of Joe's girl. Lottie Williams plays the part of her mother while Dorothy Christy is the blonde "other woman" in the case. Others in the cast include Harry Seymour as the radio announcer at the races, Lloyd Neal and William Granger.

Lloyd Bacon directed the picture.

He was nattily dressed. His hair was just so, and he had such a congenial look.

"I am seeking a position," he confided to the railroad chief, "a position where the work will be light and will not interfere with my clothes. And, of course, I shall expect a considerable salary."

The grizzled veteran sat back and looked him over.

"You betj" he answered. "You've got the right idea. I'll keep you in mind, and when I find two jobs like that you can have the other one."

Mandy: "Say, lookah heah, Rastus, you all knew what you're doing? You was going away for the week-end and they ain't a stick of wood cut for the holiee."

Rastus: "Well, what you whinin' about, woman? I ain't takin' de axe."

USE RECORD WANT ADS

New Ford V-8 De Luxe Tudor Sedan Shown

PHOTO shows the new Ford V-8 de luxe Tudor sedan for 1935, which has just been announced. The body lines are distinctively modern and a departure from previous Ford standards. The cars feature many engineering improvements providing greater riding comfort and increased ease of control. The engine has been moved forward. Passengers ride closer to the center of the car. The Ford V-8 engine now has a new system of crankcase ventilation. The Tudor sedan is also available without de luxe equipment.

NORTHVILLE'S YESTERDAYS

1 YEAR AGO

H. S. German is injured in auto crash near Carleton.

Northville's population is increased this week by the birth of six babies.

Arthur Sessions' car was demolished in an auto accident near Buffalo, New York. Mr. Sessions escaped uninjured.

Mr. and Mrs. E. C. Laugfield expect to leave today on their trip to the South.

Mrs. Ida Hendryx is honored on her 77th birthday.

Mrs. T. J. Alderman, formerly Mabelle Bradley of West Point Park, and her husband die in Florida auto accident.

5 YEARS AGO

Mr. and Mrs. Scott Lovewell are planning a trip to Texas within the next few days.

Dr. F. B. Cavell is elected president of the Exchange club.

Mrs. Mark R. Seeley dies at the home of her daughter in Ypsilanti.

A daughter is born to Mr. and Mrs. Frank Simone.

Robert H. Fisher of Salem, and Miss Rhoda S. Dittmar are married at Methodist parsonage by the Rev. William Richards.

Mr. and Mrs. Carl Ely and Mr. Ely's parents from Farmington drove to Florida last week.

Mr. and Mrs. Elton R. Eaton celebrate their 25th wedding anniversary at a dinner party in Kalamazoo.

10 YEARS AGO

Mr. and Mrs. George Simmons left the first of the week for Clermont, Florida, where they will spend a few weeks with Mr. and Mrs. P. P. Simmons.

The funeral of Winfield S. Birch, a member of the Northville Commandery, Knights Templar, was held at Schrader's funeral home in Plymouth.

Asa Roberts died at the home of his daughter, Mrs. Carl R. Ely, after a brief illness.

Mrs. Ernie Lyke was taken to Grace hospital in Detroit where she underwent a major operation.

15 YEARS AGO

Claude Ely and Miss Lydella Murdock, daughter of Mr. and Mrs. Thos. E. Murdock, are married.

A daughter is born to Mr. and Mrs. S. E. Reed.

William Newton, a Northville resident for a number of years, dies in a Detroit hospital.

E. M. Hollis has purchased a half interest in the Main Street Garage, and the business will be conducted under the firm name of Potts and Hollis.

Thomas E. Cook is in Receiving hospital, Detroit, as the result of an injury received when his car skidded into a ditch.

20 YEARS AGO

A son is born to Mr. and Mrs. Charles Olin. Mrs. Olin was formerly Miss Jessie Van Valkenburg.

Mr. and Mrs. F. L. Newton spent Christmas with friends and relatives in Buffalo, N. Y.

Frank U. Fry returned to his home in Rochester, N. Y., Monday after the funeral of his father, the late Frank S. Fry.

P. E. Van Atta recently received an order from Scotland for a carload of Superior churns.

Rev. J. E. Webber is presented with a beautiful gold watch by the Presbyterian church congregation as a token of appreciation.

WHAT OTHER EDITORS ARE THINKING ABOUT

THE LESSON OF THE DEAD LINE

(Phil T. Rich in The Midland Republican)

The following little story might well be adapted by any and every person in this community and found helpful in 1935:

(Lester B. Colby, in The Informant.)

I had called to interview one of America's great generals of industry. He was a big, genial, friendly man—chief of a fifty-million-dollar manufacturing group with thousands of salesmen in the army he commanded. He was a genius for organization; had a reputation for getting results. Men envied him the name he had built.

When we were through there came a twinkle in his eye and he remarked:

"I began as a reporter on a daily newspaper. What I learned in those days has helped me much each day through all my life." "What was it you learned?" I asked. "Dead lines," he replied. The great industrialist put a match to his cigar and leaned back.

"I learned, early in those days, to respect the Dead Line. I learned that a certain moment each day all my work had to be done. At that unchangeable fraction of time the job must be over. It could not be missed.

"At a certain minute the copy had to be in. At a certain minute the type had to be set, the proof ready, the forms locked up. At a certain minute the presses had to start. Trains never waited. The papers had to go out.

"When I got into business life I found that few men understood the meaning of the Dead Line. It was not a thing in their consciousness. They did not finish. Tasks piled up. Correspondence and mass of details were left over to the next day. Tomorrow was always a good day, or the next.

"It came to me that I possessed something that these other men did not have—an intimate knowledge of what the Dead Line meant.

"So all my life I have mapped each day's course, worked to the Dead Line, swept my desk clean.

"Every day, all my life the Dead Line has been the policeman that has regulated my conduct. He has paid me big dividends. He has cost me nothing for salary. The Dead Line has been my truest friend, my great benefactor.

"Without my sense of the Dead Line, I often think, I might have been just another private in the ranks.

"If any man should come to me and ask me for my most prized secret, this one thing I would say to him:

"It is the Dead Line. Make it your whip, your spur, your goal; make it a part of your daily conduct and find a place for it somewhere along with your religion. Never forget the Dead Line."

ANNIVERSARY OF HIGH SCHOOLS

(Charles S. Seed in The Rochester Clarion)

The 300th birthday anniversary of high schools in the United States will be observed next year. It was in 1635 that the Boston Latin Grammar school was established. This was the first of secondary schools which started a system which has grown to tremendous proportions in this country. Originally designed as a preparatory institution for college, it was kept on that basis for a much longer time than facts and conditions warranted.

It has been in the last 50 years that the scope of these schools has been enlarged and broadened to serve more particularly the great majority of students who do not continue their education after high school. Today the high school in the smaller centers offer a variety of training which is designed to give youths a suggestion of many things and to help them find their talents and abilities.

The cultural features of high schools and the association with other young people is, in our mind, one of the major justifications of the vast investment in equipment and the tremendous sums spent every year for operation and maintenance. The behavior of the American people during the past five years of stress stands as a testimonial to general education. While there has been much grumbling, the entire country, even in the largest centers where trouble might be expected to develop, there has been a patience shown and a hope manifested which speaks well for the intelligence and knowledge of the people. This can be credited to the system of general education more than to any other one factor.

DOWN TO HARD PAN

(F. W. Veith in the Lakeburg Press)

It is reported that one of the fastidious newly-married ladies of this town kneads bread with her gloves on. The incident may be somewhat peculiar, but there are others. The editor of this paper needs bread with his shoes on, he needs bread with his pants on, and unless some of the delinquent subscribers to this "Old Rag of Freedom" pony up before long he will need bread without a damn thing on, and Michigan is no garden of Eden in the winter time.

Try A Record Liner.

Start the New Year RIGHT!

By using—

Quality Coal

A coal that is clean, long burning, and dustless.

ORDER YOURS TODAY
FOR IMMEDIATE DELIVERY!

Redford Lumber Company
Northville Branch
LUMBER — BUILDING SUPPLIES — COAL
Phone 30

PICK 4 OF YOUR FAVORITE MAGAZINES

AND THIS NEWSPAPER · 1 FULL YEAR
You Save Money on this Amazing Combination Offer
4 Leading Magazines and Your Favorite Newspaper

Pick 1 Magazine — $2.00 — Pick 3 Magazines

GROUP 1 SELECT ONE MAGAZINE

Better Homes & Gardens	1 Yr.
Delineator	1 Yr.
McCall's Magazine	1 Yr.
Pathfinder (Weekly)	1 Yr.
Pictorial Review	1 Yr.
Open Road (Boys)	2 Yrs.
Parents' Magazine	6 Mos.
Sports Afield	1 Yr.
Christian Herald	5 Mos.
Silver Screen	1 Yr.
Woman's World	2 Yrs.
Household Magazine	2 Yrs.
Needlecraft	2 Yrs.
Cloverleaf Review	2 Yrs.
Home Circle	2 Yrs.

Check 1 magazine thus (X)

IF YOU PREFER YOU MAY CHOOSE ALL 4 MAGAZINES FROM GROUP 2

GROUP 2 SELECT THREE MAGAZINES

The Country Home	1 Yr.
Cloverleaf Review	1 Yr.
American Poultry Journal	1 Yr.
The Farm Journal	1 Yr.
Capper's Farmer	1 Yr.
Gentlewoman Magazine	1 Yr.
Good Stories	1 Yr.
Home Circle	1 Yr.
Household Magazine	1 Yr.
Illustrated Mechanics	1 Yr.
Mother's Home Life	1 Yr.
Needlecraft	1 Yr.
Successful Farming	1 Yr.
Everybody's Poultry Magazine	1 Yr.
Woman's World	1 Yr.
American Fruit Grower	1 Yr.

Check 3 magazines thus (X)

We Guarantee This Offer!
Our arrangement with the publishers' own representative enables us to make you this remarkable offer. It is strictly guaranteed, and all subscriptions will be entered promptly. If you are at present a subscriber to any of the magazines, your time will be extended.

USE THIS HANDY ORDER BLANK TODAY!
Check the four magazines desired and return list with your order. Fill out coupon carefully.
Gentlemen: I enclose $_____. Please send me the four magazines checked with a year's subscription to your newspaper.
Name _____
Street or R.F.D. _____
Town and State _____

QUOTATIONS ON MAGAZINES NOT LISTED SENT ON REQUEST

When you say
Quality Milk
You Mean
Golden Glow Milk
IT'S PURE
And
REFRESHING

Northville Creamery
Don R. Miller, Prop.
Ph. 119J

JANUARY 1935
START THE NEW YEAR
with deliciously cooked meals—

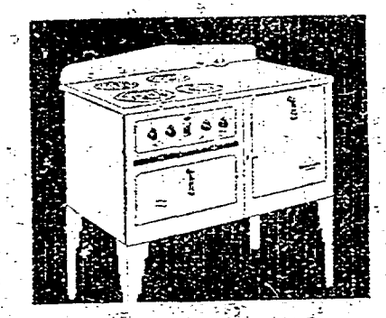

PUT ONE OF THESE TRIAL ELECTRIC RANGES IN YOUR KITCHEN . . TODAY!

A MEAL is more than simply a meal when it is prepared on an electric range. Every dish on the menu is cooked so deliciously that you wonder how so great a difference is possible. The secret lies in the natural *sealed-in* flavor of electric cooking . . . meats and vegetables cook to melting tenderness in their own juices. Precious minerals and important food values are retained, and the distinctive taste so characteristic of electric cooking is unequalled by any other cooking method. Why not enjoy such meals today, right from the start of the new year? Why not TRY an electric range in your own kitchen—beginning *now*—under this Trial Plan?

We will install an electric range in your kitchen *without initial charge*, and let you use it for six months, removing it without charge if you do not like it. During this trial period, you pay for the service as registered by your meter, plus a monthly charge of $1 for the range. If you decide to keep the range, your monthly payments will be applied toward the purchase price. If you decide that you do not want it, the range will be removed at our expense. Send in *your* application for a trial range today!

A study of one thousand families using an electric range showed a cooking cost of LESS THAN 1¢ A MEAL A PERSON

THE DETROIT EDISON CO.

LEGAL NOTICES

MORTGAGE SALE

Default having been made in the terms and conditions of a certain mortgage made by BEULAH OWENS WILSON as survivor of Emma H. Owens, of the City of Detroit, County of Wayne and State of Michigan, Mortgagors, to STANDARD SAVINGS AND LOAN ASSOCIATION, a Michigan Corporation, of the same place, dated the 11th day of April, A. D. 1932, and recorded in the office of the Register of Deeds for the County of Wayne and State of Michigan, on the 11th day of April, A. D. 1932, in liber 2644 of Mortgages, on page 361, on which mortgage there is claimed to be due, at the date of this notice, for principal and interest, the sum of Three Thousand Nine Hundred Sixty-one and 17/100 ($3961.17) Dollars.

No suit or proceedings at law or in equity having been instituted to recover the debt secured by said mortgage or any part thereof, now, therefore, by virtue of the power of sale contained in said mortgage, and pursuant to the statute of the State of Michigan in such case made and provided, notice is hereby given that on TUESDAY the FIFTH day of FEBRUARY, 1935, at eleven o'clock in the forenoon, Eastern Standard time, said mortgage will be foreclosed by a sale at public auction to the highest bidder, at the Southerly or Congress Street entrance to the County Building in the City of Detroit, Wayne County, Michigan, (that being the place where the Circuit Court for the County of Wayne is held) of the premises described in said mortgage, or so much thereof as may be necessary to pay the amount due, as aforesaid, on said mortgage, and any sum or sums which may be paid by the undersigned at or before said sale for taxes and/or insurance on said premises, and all other sums paid by the undersigned pursuant to law and to the terms of said mortgage, with interest thereon at seven per cent (7%) per annum, and all legal costs, charges and expenses thereon, including the attorney fees allowed by law, which said premises are described as follows:

The parcel of land situated in the City of Detroit, County of Wayne, State of Michigan described as:

West Forty-five (45) feet of Lot Twelve (12), Thomas Chitchman's Subdivision of the East Quarter of the Southwest Quarter of Section Ten (10), Village of Redford, now City of Detroit, Town One (1) South, Range Ten (10) East, according to the plat thereof recorded in Liber 27 of Plats, Page 94, Wayne County Records, together with the hereditaments and appurtenances thereof.

Dated at Detroit, Michigan, November 2, 1934.

FIRST NATIONAL BANK DETROIT, Assignee of Mortgagee.
ROBERT S. MARX and CLAYTON F. BUTLER, Attorneys for Assignee of Mortgagee, 44 Michigan Avenue, Detroit, Michigan.
Nov. 2—Jan. 21.

MORTGAGE SALE

Default having been made in the terms and conditions of a certain mortgage made by Redfield and Schuett, a Michigan Corporation, to The C. P. Laughlin Mortgage Company, a Michigan Corporation, dated the 19th day of January, A. D. 1929, and recorded in the office of the Register of Deeds for the County of Wayne and State of Michigan, on the 14th day of Jan., A. D. 1929, in liber 2267 of Mortgages, on page 229; which said mortgage was thereafter assigned by said The C. P. Laughlin Mortgage Company to The Columbia Life Insurance Company, an Ohio Corporation, under date of January 11th, 1929, and which said assignment of mortgage was duly recorded in the office of the Register of Deeds of Wayne County, Michigan, on January 14th, 1929, in Liber 195, of Assignments of Mortgages, on page 629; on which mortgage there is claimed to be due, at the date of this notice, for principal, interest, and taxes the sum of Sixteen Thousand One Hundred Sixteen and 74/100 ($16,116.74) Dollars.

No suit or proceedings at law or in equity having been instituted to recover the debt secured by said mortgage or any part thereof, now, therefore, by virtue of the power of sale contained in said mortgage, and pursuant to the statute of the State of Michigan in such case made and provided, notice is hereby given that on Thursday, the 31st day of January, A. D. 1935, at 12:00 o'clock noon, Eastern Standard Time, said mortgage will be foreclosed by a sale at public auction, to the highest bidder, at the Southerly or Congress Street entrance to the County Building in the City of Detroit, Wayne County, Michigan (that being the building where the Circuit Court for the County of Wayne is held), of the premises described in said mortgage, or so much thereof as may be necessary to pay the amount due, as aforesaid, on said mortgage, with the interest thereon and all legal costs, charges and expenses, including the attorney fees allowed by law, and also any sum or sums which may be paid by the undersigned, at or before said sale, necessary to protect its interest in the premises, including taxes and/or assessments. Which said premises are described as follows: All that certain piece or parcel of land situate in the City of Detroit, in the County of Wayne, and State of Michigan and described as follows, to-wit:

Lot Five Hundred Seventy-eight (578) Golf Club Addition of a part of the West ½ of Section 10, Town 1 South, Range 11 East, according to the plat thereof as recorded in Liber 37, page 1, of Plats, Wayne County Records, and more commonly known as 17577 Parkside Avenue.

Dated October 27th, 1934.

THE COLUMBIA LIFE INSURANCE COMPANY, Assignee of Mortgagee.
MILLER, BALDWIN & BOOS, Attorneys for Assignee of Mortgagee, 617 Penobscot Bldg., Detroit, Mich.
Nov. 2—Jan. 25, 1935

Robert S. Marx and E. Katherine Kilpatrick, Attorneys, 44 Michigan Avenue, Detroit, Mich.

MORTGAGE SALE

Default has been made in the terms and conditions of a certain mortgage made by EDWARD A. REID and EMMA A. REID, his wife, Mortgagors, to THE REDFORD STATE SAVINGS BANK of the village of Redford, Wayne County, Michigan, a corporation organized under the laws of the State of Michigan, mortgagee, its successors and assigns, bearing date the twenty-third day of April, 1923, and recorded in the office of the Register of Deeds for the County of Wayne, State of Michigan, on April 27, 1923, in Liber 1172 of Mortgages, on Page 398, which mortgage contains a power of sale, which said mortgage was thereafter on, to-wit, the twenty-fifth day of June, 1931, assigned by the said The Redford State Savings Bank to First National Bank in Detroit, a Federal Banking Corporation, by assignment dated June 25, 1931, and recorded July 1, 1931, in the office of the Register of Deeds for said County of Wayne, in Liber 238 of Assignments, on Page 511. On to-wit, the thirty-first day of December, 1931, the aforementioned assignee of mortgagee changed its name to First Wayne National Bank of Detroit, a corporation organized under the laws of the United States of America, of Detroit, Michigan. On to-wit the eighth day of October, 1932, the aforementioned assignee of mortgagee changed its name to FIRST NATIONAL BANK - DETROIT, a corporation organized under the laws of the United States of America, of Detroit, Michigan. There is claimed to be due and unpaid on said mortgage at the date of this notice, for principal, interest, taxes, and certification of abstract, the sum of FOUR THOUSAND FOUR HUNDRED TWENTY-SIX and 88/100ths ($4426.88) Dollars. No suit or proceeding at law or in equity has been had or instituted to recover the debt secured by said mortgage or any part thereof.

NOW, THEREFORE, By virtue of the power of sale in said mortgage contained, and pursuant to the statute of the State of Michigan in such case made and provided, notice is hereby given that on MONDAY, the TWENTY-FIRST day of JANUARY, 1935, at eleven o'clock in the forenoon, Eastern Standard time, said mortgage will be foreclosed by a sale at public auction to the highest bidder, at the Southerly or Congress Street entrance to the County Building in the City of Detroit, Wayne County, Michigan, (that being the place where the Circuit Court for the County of Wayne is held) of the premises described in said mortgage, or so much thereof as may be necessary to pay the amount due, as aforesaid, on said mortgage, and any sum or sums which may be paid by the undersigned at or before said sale for taxes and/or insurance on said premises, and all other sums paid by the undersigned pursuant to law and to the terms of said mortgage, with interest thereon at seven per cent (7%) per annum, and all legal costs, charges and expenses thereon, including the attorney fees allowed by law, which said premises are described as follows:

The parcel of land situated in the City of Detroit, County of Wayne, State of Michigan described as:

Lot numbered Two Hundred Forty-Eight (248) of Young's Gratiot View Subdivision Annex of the East Five-Eighths (5-8) of the Northeast quarter of Section Twelve (12), Town One (1), South of Range Twelve (12) East, according to the recorded Plat thereof in Liber 41 of Plats on Page 72, Wayne County Records.

Said premises being situated on the North side of Saratoga Avenue, between King and MacCrary Avenues, together with the hereditaments and appurtenances thereof.

Dated at Detroit, Michigan, October 25, 1934.

FIRST NATIONAL BANK - DETROIT, Assignee of Mortgagee.
ROBERT S. MARX, and E. KATHERINE KILPATRICK, Attorneys for Assignee of Mortgagee, 44 Michigan Avenue, Detroit, Michigan.
Oct. 26—Jan 11.

Robert S. Marx and E. Katherine Kilpatrick, Attorneys, 44 Michigan Avenue, Detroit, Mich.

MORTGAGE SALE

Default has been made in the terms and conditions of a certain mortgage made by EDWARD A. REID and EMMA A. REID, his wife, Mortgagors, to THE REDFORD STATE SAVINGS BANK of the village of Redford, Wayne County, Michigan, a corporation organized under the laws of the State of Michigan, mortgagee, its successors and assigns, bearing date the twenty-third day of April, 1923, and recorded in the office of the Register of Deeds for the County of Wayne, State of Michigan, on April 27, 1923, in Liber 1172 of Mortgages, on Page 398, which mortgage contains a power of sale, which said mortgage was thereafter on, to-wit, the twenty-fifth day of June, 1931, assigned by the said The Redford State Savings Bank to First National Bank in Detroit, a Federal Banking Corporation, by assignment dated June 25, 1931, and recorded July 1, 1931, in the office of the Register of Deeds for said County of Wayne, in Liber 238 of Assignments, on Page 511. On to-wit, the thirty-first day of December, 1931, the aforementioned assignee of mortgagee changed its name to First Wayne National Bank of Detroit, a corporation organized under the laws of the United States of America, of Detroit, Michigan. On to-wit the eighth day of October, 1932, the aforementioned assignee of mortgagee changed its name to FIRST NATIONAL BANK - DETROIT, a corporation organized under the laws of the United States of America, of Detroit, Michigan. There is claimed to be due and unpaid on said mortgage at the date of this notice, for principal, interest, taxes, and certification of abstract, the sum of FOUR THOUSAND FOUR HUNDRED TWENTY-SIX and 88/100ths ($4426.88) Dollars. No suit or proceeding at law or in equity has been had or instituted to recover the debt secured by said mortgage or any part thereof.

NOW, THEREFORE, By virtue of the power of sale in said mortgage contained, and pursuant to the statute of the State of Michigan in such case made and provided, notice is hereby given that on MONDAY, the TWENTY-EIGHTH day of JANUARY, 1935, at eleven o'clock in the forenoon, Eastern Standard time, said mortgage will be foreclosed by a sale at public auction to the highest bidder, at the southerly or Congress Street entrance to the County Building, in the City of Detroit, Wayne County, Michigan, (that being the place where the Circuit Court for the County of Wayne is held) of the premises described in said mortgage, or so much thereof as may be necessary to pay the amount due, as aforesaid, on said mortgage, and any sum or sums which may be paid by the undersigned at or before said sale for taxes and/or insurance on said premises, and all other sums paid by the undersigned pursuant to law and to the terms of said mortgage, with interest thereon at seven per cent (7%) per annum, and all legal costs, charges and expenses thereon, including the attorney fees allowed by law, which said premises are described as follows:

The parcel of land situated in the City of Detroit, County of Wayne, State of Michigan, described as:

Lot numbered Two Hundred Forty-Eight (248) of Young's Gratiot View Subdivision Annex of the East Five-Eighths (5-8) of the Northeast quarter of Section Twelve (12), Town One (1), South of Range Twelve (12) East, according to the recorded Plat thereof in Liber 41 of Plats on Page 72, Wayne County Records.

Dated at Detroit, Michigan, October 18, 1934.

FIRST NATIONAL BANK - DETROIT, Assignee of Mortgagee.
ROBERT S. MARX and E. KATHERINE KILPATRICK, Attorneys for Assignee of Mortgagee, 44 Michigan Avenue, Detroit, Michigan.
Oct. 19—Jan. 4.

MORTGAGE SALE

Default having been made in the terms and conditions of a certain mortgage made by Frederick S. Baker and Josephine Turck Baker, his wife, of Detroit, Wayne County, Michigan, Mortgagors, to Endowment Fund Commission of the Detroit Annual Conference of the Methodist Episcopal Church, a Michigan Corporation, of the same place, Mortgagee, dated the 29th day of June, A. D. 1926, and recorded in the office of the Register of Deeds, for the County of Wayne and State of Michigan, on the 23rd day of July, A. D. 1926, in liber 1770 of Mortgages, on page 623, on which mortgage there is claimed to be due, at the date of this notice, for principal and interest, the sum of Five Thousand Eight Hundred Fifty-Seven and 22/100 ($5857.22) Dollars.

And no suit or proceedings at law or in equity having been instituted to recover the debt secured by said mortgage or any part thereof, now, therefore, by virtue of the power of sale contained in said mortgage, and pursuant to the statute of the State of Michigan in such case made and provided, notice is hereby given that on Thursday, the 10th day of January, A. D. 1935, at 12:00 o'clock noon, Eastern Standard Time, said mortgage will be foreclosed by a sale at public auction, to the highest bidder, at the Southerly or Congress Street entrance to the County Building in the City of Detroit, Wayne County, Michigan (that being the building where the Circuit Court for the County of Wayne is held), of the premises described in said mortgage, or so much thereof as may be necessary to pay the amount due, as aforesaid, on said mortgage, with the interest thereon and all legal costs, charges and expenses, including the attorney fees allowed by law, and also any sum or sums which may be paid by the mortgagee, necessary to protect its interest in the premises. Which said premises are described as follows. All that certain piece or parcel of land situate in the City of Detroit, in the County of Wayne, and State of Michigan and described as follows, to-wit:

Lot 36, Westlawn Subdivision No. 4 of part of the Southeast one-quarter of Section 29, Town 1 South Range 11 East, Detroit, Michigan.

Dated at Detroit, Michigan, October 5th, 1934.

ENDOWMENT FUND COMMISSION OF THE DETROIT ANNUAL CONFERENCE OF THE METHODIST EPISCOPAL CHURCH, By F. B. Johnston, Secretary, Mortgagee.
MILLER, BALDWIN AND BOOS, Attorneys for Mortgagee, 617 Penobscot Bldg., Detroit, Mich.
Oct. 12—January 4

MORTGAGE SALE

Default having been made in the terms and conditions of a certain mortgage made by Eva M. Peterman, of the City of Highland Park, County of Wayne and State of Michigan, to Union Trust Company, a Michigan Corporation, dated the 4th day of April, A. D. 1929, and recorded in the office of the Register of Deeds, for the County of Wayne and State of Michigan, on the 5th day of April, A. D. 1929, in liber 2301 of Mortgages, on page 266; which said mortgage was thereafter assigned by said Union Trust Company to Ella T. Macklem, under date of April 19th, 1929, which said Assignment of Mortgage was duly recorded in the office of the Register of Deeds of Wayne County, Michigan, on October 24th, 1934, in Liber 259, of Assignments of Mortgages, on page 438; on which mortgage there is claimed to be due, at the date of this notice, for principal and interest, the sum of Two Thousand Six Hundred Thirty-eight and 82/100 ($2,638.82) Dollars.

No suit or proceedings at law or in equity having been instituted to recover the debt secured by said mortgage or any part thereof, now, therefore, by virtue of the power of sale contained in said mortgage, and pursuant to the statute of the State of Michigan in such case made and provided, notice is hereby given that on Thursday, the 14th day of February, A. D. 1935, at 12:00 o'clock noon, Eastern Standard Time, said mortgage will be foreclosed by a sale at public auction, to the highest bidder, at the Southerly or Congress Street entrance to the County Building in the City of Detroit, Wayne County, Michigan (that being the building where the Circuit Court for the County of Wayne is held), of the premises described in said mortgage, or so much thereof as may be necessary to pay the amount due, as aforesaid, on said mortgage, with the interest thereon and all legal costs, charges and expenses, including the attorney fees allowed by law, and also any sum or sums which may be paid by the undersigned, at or before said sale, necessary to protect her interest in the premises, including taxes and/or assessments. Which said premises are described as follows: All that certain piece or parcel of land situate in the City of Highland Park, in the County of Wayne, and State of Michigan and described as follows, to-wit:

Lot numbered Two Hundred Eighteen (218), Annex to Prospect Park Subdivision, of Fractional Section 14, Town 1 South, Range 11 East, according to the plat thereof, as recorded in Liber 26, of Plats, at page 23, Wayne County Records; said land being situated on the Southerly side of Grove Avenue, between Twelfth and Hamilton Avenues.

Dated November 12th, 1934.

ELLA T. MACKLEM, Assignee of Mortgagee.
MILLER, BALDWIN & BOOS, Attorneys for Assignee of Mortgagee, 617 Penobscot Bldg., Detroit, Mich.
Nov. 16—Feb. 8.

Robert S. Marx and Sheldon E. Peirson, Attorneys, 44 Michigan Avenue, Detroit, Michigan.

MORTGAGE SALE

Default has been made in the terms and conditions of a certain mortgage made by WILLIAM NEIS, ANTHONY NEIS, both single men, and MAYME NEIS, of Detroit, Wayne County, Michigan, Mortgagors, to THE PEOPLES STATE BANK of Detroit, Michigan, a corporation organized under the laws of the State of Michigan, Mortgagee, its successors and assigns, bearing date the eighth day of December, 1916, and recorded in the office of the Register of Deeds for the County of Wayne, State of Michigan, on December 23, 1916, in Liber 317 of Mortgages, on Page 232, which mortgage contains a power of sale, which said mortgage was thereafter on, to-wit, the fifteenth day of February, 1928, assigned by the said The Peoples State Bank to Peoples Wayne County Bank, a Michigan corporation of Detroit, Michigan, by assignment dated February, 15, 1928, and recorded February 16, 1928, in the office of the Register of Deeds for said County of Wayne in Liber 178 of Assignments, on Page 517, which said mortgage was thereafter on to-wit the thirty-first day of December, 1931, assigned by the said Peoples Wayne County Bank to First Wayne National Bank of Detroit, a corporation organized under the laws of the United States of America, of Detroit, Michigan, by assignment dated December 31, 1931, and recorded January 9, 1932, in the office of the Register of Deeds for said County of Wayne, in Liber 244 of Assignments, on Page 160. On to-wit the eighth day of October, 1932, the aforementioned assignee of mortgagee changed its name to FIRST NATIONAL BANK - DETROIT, a corporation organized under the laws of the United States of America, of Detroit, Michigan. There is claimed to be due and unpaid on said mortgage at the date of this notice, for principal, interest, taxes, and certification of abstract, the sum of ONE THOUSAND FOUR HUNDRED TEN and 38/100 ($1,410.38) Dollars. No suit or proceeding at law or in equity has been had or instituted to recover the debt secured by said mortgage or any part thereof.

NOW, THEREFORE, By virtue of the power of sale in said mortgage contained, and pursuant to the statute of the State of Michigan in such case made and provided, notice is hereby given that on TUESDAY, the TWENTY-SIXTH day of MARCH, 1935, at eleven o'clock in the forenoon, Eastern Standard time, said mortgage will be foreclosed by a sale at public auction to the highest bidder, at the southerly or Congress Street entrance to the County Building in the City of Detroit, Wayne County, Michigan (that being the place where the Circuit Court for the County of Wayne is held), of the premises described in said mortgage, or so much thereof as may be necessary to pay the amount due, as aforesaid, on said mortgage, with the interest thereon and all legal costs, charges and expenses, including the attorney fees allowed by law, and also any sum or sums which may be paid by the undersigned at or before said sale for taxes and/or insurance on said premises, and all other sums paid by the undersigned pursuant to law and to the terms of said mortgage, with interest thereon at seven per cent (7%) per annum, and all legal costs, charges and expenses thereon, including the attorney fees allowed by law, which said premises are described as follows:

The parcel of land situated in the City of Detroit, County of Wayne, State of Michigan described as:

Lot numbered One (1) of Hodges Brothers Subdivision of Out Lot One Hundred fourteen (114), Woodbridge Farm, according to the recorded plat thereof in Liber 6 of Plats, on Page 8, Wayne County Records. Said premises being situated on the east side of Trumbull Avenue between Stanley and Kirby Avenues, together with the hereditaments and appurtenances thereof.

Dated at Detroit, Michigan, December 14, 1934.

FIRST NATIONAL BANK - DETROIT, Assignee of Mortgagee.
ROBERT S. MARX And E. KATHERINE KILPATRICK, Attorneys for Assignee of Mortgagee, 44 Michigan Ave., Detroit, Michigan.
Dec. 14—March 1.

MORTGAGE SALE

Default having been made in the terms and conditions of a certain mortgage made by DeWitt Patterson and Lydia Patterson, his wife, to The C. P. Laughlin Mortgage Company, a Michigan Corporation, dated the 31st day of May, A. D. 1928, and recorded in the office of the Register of Deeds, for the County of Wayne and State of Michigan, on the 6th day of June, A. D. 1928, in liber 2144 of Mortgages, on page 29; which said mortgage was thereafter assigned by said The C. P. Laughlin Mortgage Company to The Columbia Life Insurance Company, an Ohio Corporation, under date of June 1st, 1928, and which said Assignment of Mortgage was duly recorded in the office of the Register of Deeds of Wayne County, Michigan, in Liber 183, of Assignments of Mortgages, on page 512, on June 6th, 1928; on which mortgage there is claimed to be due, at the date of this notice, for principal, interest, and taxes, the sum of Six Thousand Fifty and 55/100 ($6050.55) Dollars.

No suit or proceedings at law or in equity having been instituted to recover the debt secured by said mortgage or any part thereof, now, therefore, by virtue of the power of sale contained in said mortgage, and pursuant to the statute of the State of Michigan in such case made and provided, notice is hereby given that on MONDAY, the EIGHTEENTH day of MARCH, 1935, at eleven o'clock in the forenoon, Eastern Standard time, said mortgage will be foreclosed by a sale at public auction to the highest bidder, at the southerly or Congress Street entrance to the County Building in the City of Detroit, Wayne County, Michigan, (that being the place where the Circuit Court for the County of Wayne is held) of the premises described in said mortgage or so much thereof as may be necessary to pay the amount due, as aforesaid, on said mortgage, and any sum or sums which may be paid by the undersigned at or before said sale for taxes and/or insurance on said premises, and all other sums paid by the undersigned pursuant to law and to the terms of said mortgage, with interest thereon at seven per cent (7%) per annum, and all legal costs, charges and expenses thereon, including the attorney fees allowed by law, which said premises are described as follows:

The parcel of land situated in the City of Detroit, County of Wayne, State of Michigan described as:

Lot numbered One Hundred Nineteen (119) and the East half of Lot numbered One Hundred Eighteen (118) Block 183, of the Subdivision of the Southerly half of Out Lot 183, Rivard Farm, being Connor's Section of the Rivard Farm, according to a plat recorded in Liber 1 of Plats on page 182 in Wayne County records, together with the hereditaments and appurtenances thereof.

Dated at Detroit, Michigan, December 20, 1934.

FIRST NATIONAL BANK - DETROIT, Assignee of Mortgagee.
ROBERT S. MARX and SHELDON E. PEIRSON, Attorneys for Assignee of Mortgagee, 44 Michigan Avenue, Detroit, Michigan.
Dec. 21—March 8

Robert S. Marx and E. Katherine Kilpatrick, Attorneys, 44 Michigan Avenue, Detroit, Michigan.

MORTGAGE SALE

Default has been made in the terms and conditions of a certain mortgage made by FRANK J. NEFF and ETHEL C. NEFF, his wife, of Detroit, Michigan, Mortgagors, to WAYNE COUNTY AND HOME SAVINGS BANK, of the City of Detroit, Michigan, a corporation organized under the laws of the State of Michigan, Mortgagee, its successors and assigns, bearing date the eleventh day of August, 1927, and recorded in the office of the Register of Deeds for the County of Wayne, State of Michigan, on August 12, 1927, in Liber 1995 of Mortgages, on Page 360, which mortgage contains a power of sale, which said mortgage was thereafter on to-wit the fifteenth day of February, 1928, assigned by the said Wayne County and Home Savings Bank to Peoples Wayne County Bank, a Michigan corporation of Detroit, Michigan, by assignment dated February 15th, 1928, and recorded February 16th, 1928, in the office of Deeds for said County of Wayne in Liber 178 of Assignments, on Page 522, which said mortgage was thereafter on to-wit the thirty-first day of December, 1931, assigned by the said Peoples Wayne County Bank to First Wayne National Bank of Detroit, a corporation organized under the laws of the United States of America, of Detroit, Michigan, by assignment dated December 31st, 1931, and recorded January 9th, 1932, in the office of the Register of Deeds for said County of Wayne, in Liber 244 of Assignments, on Page 160. On to-wit the eighth day of October, 1932, the aforementioned assignee of mortgagee changed its name to FIRST NATIONAL BANK-DETROIT, a corporation organized under the laws of the United States of America, of Detroit, Michigan. There is claimed to be due and unpaid on said mortgage at the date of this notice, for principal, interest, insurance, and certification of abstract, the sum of SEVEN THOUSAND FOUR HUNDRED EIGHTY-EIGHT and 65/100 ($7,488.65) Dollars. No suit or proceeding at law or in equity has been had or instituted to recover the debt secured by said mortgage or any part thereof.

NOW, THEREFORE, By virtue of the power of sale in said mortgage contained, and pursuant to the statute of the State of Michigan in such case made and provided, notice is hereby given that on MONDAY, the EIGHTEENTH day of MARCH, 1935, at eleven o'clock in the forenoon, Eastern Standard Time, said mortgage will be foreclosed by a sale at public auction to the highest bidder, at the southerly or Congress Street entrance to the County Building in the City of Detroit, Wayne County, Michigan, (that being the place where the Circuit Court for the County of Wayne is held) of the premises described in said mortgage or so much thereof as may be necessary to pay the amount due, as aforesaid, on said mortgage, and any sum or sums which may be paid by the undersigned at or before said sale for taxes and/or insurance on said premises, and all other sums paid by the undersigned pursuant to law and to the terms of said mortgage, with interest thereon at seven per cent (7%) per annum, and all legal costs, charges and expenses thereon, including the attorney fees allowed by law, which said premises are described as follows:

The parcel of land situated in the City of Detroit, County of Wayne, State of Michigan, described as:

Lot numbered One Hundred ninety-two (192) and the east one (1) foot of Lot One hundred ninety-one (191) of Albert Crane's Section of the Thompson Farm, being part of Private Claim Two hundred twenty-seven (227), according to the recorded plat thereof in Liber 1 of Plats on Page 11, Wayne County Records.

Said premises being situated on the south side of Myrtle Avenue, between Twelfth and Vermont Avenues, together with the hereditaments and appurtenances thereof.

Dated at Detroit, Michigan, December 20, 1934.

FIRST NATIONAL BANK - DETROIT, Assignee of Mortgagee.
ROBERT S. MARX and SHELDON E. PEIRSON, Attorneys for Assignee of Mortgagee, 44 Michigan Avenue, Detroit, Michigan.
Dec. 21—March 8

Robert S. Marx and Sheldon E. Peirson, Attorneys, 44 Michigan Avenue, Detroit, Michigan.

MORTGAGE SALE

Default has been made in the terms and conditions of a certain mortgage made by MARGARET HANSELMANN, of Detroit, Michigan, Mortgagor, to WAYNE COUNTY AND HOME SAVINGS BANK, of Detroit, Michigan, a corporation organized under the laws of the State of Michigan, Mortgagee, its successors and assigns, bearing date the twenty-first day of March, 1923, and recorded in the office of the Register of Deeds for the County of Wayne, State of Michigan, on March 22nd, 1923, in Liber 1221 of Mortgages, on Page 46, which mortgage contains a power of sale, which said mortgage was thereafter on to-wit the fifteenth day of February, 1928, assigned by the said Wayne County and Home Savings Bank to Peoples Wayne County Bank, a Michigan corporation of Detroit, Michigan, by assignment dated February 15th, 1928, and recorded February 16th, 1928, in the office of the Register of Deeds for said County of Wayne in Liber 178 of Assignments, on Page 521, which said mortgage was thereafter on to-wit the thirty-first day of December, 1931, assigned by the said Peoples Wayne County Bank to First Wayne National Bank of Detroit, a corporation organized under the laws of the United States of America, of Detroit, Michigan, by assignment dated December 31st, 1931, and recorded January 9th, 1932, in the office of the Register of Deeds for said County of Wayne, in Liber 244 of Assignments, on Page 160. On to-wit the eighth day of October, 1932, the aforementioned assignee of mortgagee changed its name to FIRST NATIONAL BANK - DETROIT, a corporation organized under the laws of the United States of America, of Detroit, Michigan. There is claimed to be due and unpaid on said mortgage at the date of this notice, for principal, interest, insurance, and certification of abstract, the sum of TWO THOUSAND THREE HUNDRED TWENTY-FOUR and 59/100 ($2,324.59) Dollars. No suit or proceeding at law or in equity has been had or instituted to recover the debt secured by said mortgage or any part thereof.

NOW, THEREFORE, By virtue of the power of sale in said mortgage contained, and pursuant to the statute of the State of Michigan in such case made and provided, notice is hereby given that on MONDAY, the TWENTY-FIFTH day of MARCH, 1935, at eleven o'clock in the forenoon, Eastern Standard time, said mortgage will be foreclosed by a sale at public auction to the highest bidder, at the southerly or Congress Street entrance to the County Building in the City of Detroit, Wayne County, Michigan, (that being the place where the Circuit Court for the County of Wayne is held) of the premises described in said mortgage or so much thereof as may be necessary to pay the amount due, as aforesaid, on said mortgage, and any sum or sums which may be paid by the undersigned at or before said sale for taxes and/or insurance on said premises, and all other sums paid by the undersigned pursuant to law and to the terms of said mortgage, with interest thereon at seven per cent (7%) per annum, and all legal costs, charges and expenses thereon, including the attorney fees allowed by law, which said premises are described as follows:

The parcel of land situated in the City of Detroit, County of Wayne, State of Michigan, described as:

Lot numbered Sixty (60) in Block Two (2) of J. Mott Williams' Subdivision of Part of Fractional Section No. Three (3), Springwells, according to the recorded plat thereof in Liber 22 of Plats, on Page 34, Wayne County Records.

Said premises being situated on the Easterly side of Epworth Boulevard, between Cobb Place and Milford Avenue, together with the hereditaments and appurtenances thereof.

Dated at Detroit, Michigan, November 21, 1934.

FIRST NATIONAL BANK — DETROIT, Assignee of Mortgagee.
ROBERT S. MARX AND SHELDON E. PEIRSON, Attorneys for Assignee of Mortgagee, 44 Michigan Avenue, Detroit, Mich.
Nov. 23—Feb. 8, '35

Robert S. Marx and Sheldon E. Peirson, Attorneys, 44 Michigan Avenue, Detroit, Michigan.

MORTGAGE SALE

Default has been made in the terms and conditions of a certain mortgage made by HYMAN C. BRODER and CELIA M. BRODER, his wife, and ALICE M. CORNS, Mortgagors, to PENINSULAR STATE BANK, of Detroit, Michigan, a corporation organized under the laws of the State of Michigan, Mortgagee, its successors and assigns, bearing date the fourth day of January, 1926, and recorded in the office of the Register of Deeds for the County of Wayne, State of Michigan, on January 23rd, 1926, in Liber 1659 of Mortgages, on Page 154, which mortgage contains a power of sale, which said mortgage was thereafter, on to-wit the thirtieth day of April, 1930, assigned by the said Peninsular State Bank to Peoples Wayne County Bank, a Michigan corporation of Detroit, Michigan, by assignment dated April 30, 1930, and recorded May 1, 1930 in the office of the Register of Deeds for said County of Wayne in Liber 222 of Assignments, on Page 613, which said mortgage was thereafter on to-wit the thirty-first day of December, 1931, assigned by the said Peoples Wayne County Bank to First Wayne National Bank of Detroit, a corporation organized under the laws of the United States of America, of Detroit, Michigan, by assignment dated December 31st, 1931, and recorded January 9th, 1932, in the office of the Register of Deeds for said County of Wayne, in Liber 244 of Assignments, on Page 160. On to-wit the eighth day of October, 1932, the aforementioned assignee of mortgagee changed its name to FIRST NATIONAL BANK - DETROIT, a corporation organized under the laws of the United States of America, of Detroit, Michigan. There is claimed to be due and unpaid on said mortgage at the date of this notice, for principal, interest, taxes, and certification of abstract, the sum of TWO THOUSAND SEVEN HUNDRED FORTY-ONE AND 89/100 ($2,741.89) Dollars. No suit or proceeding at law or in equity has been had or instituted to recover the debt secured by said mortgage or any part thereof.

NOW, THEREFORE, By virtue of the power of sale in said mortgage contained, and pursuant to the statute of the State of Michigan in such case made and provided, notice is hereby given that on TUESDAY the FIFTH day of FEBRUARY, 1935, at eleven o'clock in the forenoon, Eastern Standard time said mortgage will be foreclosed by a sale at public auction to the highest bidder, at the Southerly or Congress Street entrance to the County Building in the City of Detroit, Wayne County, Michigan, (that being the place where the Circuit Court for the County of Wayne is held) of the premises described in said mortgage, or so much thereof as may be necessary to pay the amount due, as aforesaid, on said mortgage, and any sum or sums which may be paid by the undersigned at or before said sale for taxes and/or insurance on said premises, and all other sums paid by the undersigned pursuant to law and to the terms of said mortgage, with interest thereon at seven per cent (7%) per annum, and all legal costs, charges and expenses thereon, including the attorney fees allowed by law, which said premises are described as follows:

The parcel of land situated in the City of Detroit, County of Wayne, State of Michigan described as:

Lot Five Hundred Seventy-eight (578) Golf Club Addition of a part of the West ½ of Section 10, Town 1 South, Range 11 East, according to the plat thereof as recorded in Liber 37, page 1, of Plats, Wayne County Records, and more commonly known as 17577 Parkside Avenue.

Dated October 27th, 1934.

THE COLUMBIA LIFE INSURANCE COMPANY, Assignee of Mortgagee.
MILLER, BALDWIN & BOOS, Attorneys for Assignee of Mortgagee, 617 Penobscot Bldg., Detroit, Mich.
Nov. 2—Jan. 25, 1935

Robert S. Marx and E. Katherine Kilpatrick, Attorneys, 44 Michigan Avenue, Detroit, Mich.

MORTGAGE SALE

Default has been made in the terms and conditions of a certain mortgage made by ARTHUR KRUEGER and GRACE R. KRUEGER, his wife, of Detroit, Michigan, Mortgagors, to WAYNE COUNTY AND HOME SAVINGS BANK, of the City of Detroit, Michigan, a corporation organized under the laws of the State of Michigan, Mortgagee, its successors and assigns, bearing date the Ninth day of November, 1925, and recorded in the office of the Register of Deeds for the County of Wayne, State of Michigan, on December 9, 1925, in Liber 1635 of Mortgages, on Page 446, which mortgage contains a power of sale, which said mortgage was thereafter on to-wit the fifteenth day of February, 1928, assigned by the said Wayne County and Home Savings Bank to Peoples Wayne County Bank, a Michigan corporation of Detroit, Michigan, by assignment dated February 15th, 1928, and recorded February 16th, 1928, in the office of the Register of Deeds for said County of Wayne in Liber 178 of Assignments, on Page 522, which said mortgage was thereafter on to-wit the thirty-first day of December, 1931, assigned by the said Peoples Wayne County Bank to First Wayne National Bank of Detroit, a corporation organized under the laws of the United States of America, of Detroit, Michigan, by assignment dated December 31st, 1931, and recorded January 9th, 1932, in the office of the Register of Deeds for said County of Wayne, in Liber 244 of Assignments, on Page 160. On to-wit the eighth day of October, 1932, the aforementioned assignee of mortgagee changed its name to FIRST NATIONAL BANK-DETROIT, a corporation organized under the laws of the United States of America, of Detroit, Michigan. There is claimed to be due and unpaid on said mortgage at the date of this notice, for principal, interest, insurance, taxes, and certification of abstract, the sum of FIVE THOUSAND EIGHTEEN and 91/100 ($5,018.91) Dollars. No suit or proceeding at law or in equity has been had or instituted to recover the debt secured by said mortgage or any part thereof.

NOW, THEREFORE, By virtue of the power of sale in said mortgage contained, and pursuant to the statute of the State of Michigan in such case made and provided, notice is hereby given that on FRIDAY, the EIGHTH day of MARCH, 1935, at eleven o'clock in the forenoon, Eastern Standard time, said mortgage will be foreclosed by a sale at public auction to the highest bidder, at the southerly or Congress Street entrance to the County Building in the City of Detroit, Wayne County, Michigan, (that being the place where the Circuit Court for the County of Wayne is held) of the premises described in said mortgage or so much thereof as may be necessary to pay the amount due, as aforesaid, on said mortgage, and any sum or sums which may be paid by the undersigned at or before said sale for taxes and/or insurance on said premises, and all other sums paid by the undersigned pursuant to law and to the terms of said mortgage, with interest thereon at seven per cent (7%) per annum, and all legal costs, charges and expenses thereon, including the attorney fees allowed by law, which said premises are described as follows:

The parcel of land situated in the City of Detroit, County of Wayne, State of Michigan, described as:

Lot thirty-three (33) Seymour and Troester's Gladwin Park Subdivision of part of Private Claim 26, Detroit, according to the Plat in Liber 27, page 8 of Plats, Wayne County Records, together with the hereditaments and appurtenances thereof.

Dated at Detroit, Michigan, December 2, 1934.

FIRST NATIONAL BANK - DETROIT, Mortgagee.
ROBERT S. MARX and SHELDON E. PEIRSON, Attorneys for Mortgagee, 44 Michigan Avenue, Detroit, Michigan.
Dec. 7, 1934—Feb. 22, 1935

Liber 222 of Assignments, on Page 615, which said mortgage was thereafter on to-wit the thirty-first day of December, 1931, assigned by the said Peoples Wayne County Bank to First Wayne National Bank of Detroit, a corporation organized under the laws of the United States of America, of Detroit, Michigan, by assignment dated December 31st, 1931, and recorded January 9th, 1932, in the office of the Register of Deeds for said County of Wayne in Liber 244 of Assignments, on Page 160. On to-wit the eighth day of October, 1932, the aforementioned assignee of mortgagee changed its name to FIRST NATIONAL

Robert S. Marx and Clayton F. Butler, Attorneys, 44 Michigan Avenue, Detroit, Michigan.

MORTGAGE SALE

Default has been made in the terms and conditions of a certain mortgage made by ALMA W. COULTER, of Detroit, Michigan, Mortgagor, to WAYNE COUNTY AND HOME SAVINGS BANK, of Detroit, Michigan, a corporation organized under the laws of the State of Michigan, Mortgagee, its successors and assigns, bearing date the twenty-third day of May, 1924, and recorded in the office of the Register of Deeds for the County of Wayne, State of Michigan, on May 24th, 1924, in Liber 1325 of Mortgages on Page 502, which mortgage contains a power of sale, which said mortgage was thereafter on to-wit the fifteenth day of February, 1928, assigned by the said Wayne County and Home Savings Bank to Peoples Wayne County Bank, a Michigan corporation of Detroit, Michigan, by assignment dated February 15th, 1928, and recorded February 16th, 1928, in the office of the Register of Deeds for said County of Wayne in Liber 178 of Assignments on Page 521, which said mortgage was thereafter on to-wit the thirty-first day of December, 1931, assigned by the said Peoples Wayne County Bank to First Wayne National Bank of Detroit, a corporation organized under the laws of the United States of America, of Detroit, Michigan, by assignment dated December 31st, 1931, and recorded January 9th, 1932, in the office of the Register of Deeds for said County of Wayne, in Liber 244 of Assignments, on Page 160. On to-wit the eighth day of October, 1932, the aforementioned assignee of mortgagee changed its name to FIRST NATIONAL BANK-DETROIT, a corporation organized under the laws of the United States of America, of Detroit, Michigan. There is claimed to be due and unpaid on said mortgage at the date of this notice, for principal, interest, taxes, and certification of abstract, the sum of SEVEN THOUSAND SEVEN HUNDRED SIXTY-FOUR AND 72/100 ($7,764.72) Dollars. No suit or proceeding at law or in equity has been had or instituted to recover the debt secured by said mortgage or any part thereof.

NOW, THEREFORE, By virtue of the power of sale in said mortgage contained and pursuant to the statute of the State of Michigan in such case made and provided, notice is hereby given that on FRIDAY, the FIFTEENTH day of MARCH, 1935, at eleven o'clock in the forenoon, Eastern Standard Time, said mortgage will be foreclosed by a sale at public auction to the highest bidder, at the southerly or Congress Street entrance to the County Building in the City of Detroit, Wayne County, Michigan, (that being the place where the Circuit Court for the County of Wayne is held) of the premises described in said mortgage or so much thereof as may be necessary to pay the amount due, as aforesaid, on said mortgage, and any sum or sums which may be paid by the undersigned at or before said sale for taxes and/or insurance on said premises, and all other sums paid by the undersigned pursuant to law and to the terms of said mortgage, with interest thereon at seven per cent (7%) per annum, and all legal costs, charges and expenses thereon, including the attorney fees allowed by law, which said premises are described as follows:

The parcel of land situated in the City of Detroit, County of Wayne, State of Michigan, described as:

Lot numbered Six Hundred Seven (607), together with North Twenty-Three (23) Feet of vacated Bancroft Avenue in the rear of Voigt Park Subdivision of K. W. Voigt's Subdivision of Voigt Park Farm, of part of Quarter Section (Thirty-six (36) of the Ten Thousand Acre Tract, according to the recorded Plat thereof in Liber 22 of Plats on Page 94, Wayne County Records.

Said premises being situated on the South side of Atkinson Avenue, between Woodward and Second Avenues, together with the hereditaments and appurtenances thereof.

Dated at Detroit, Michigan, December 11, 1934.

FIRST NATIONAL BANK - DETROIT, Assignee of Mortgagee.
ROBERT S. MARX And
CLAYTON F. BUTLER, Attorneys for Assignee of Mortgagee, 44 Michigan Avenue, Detroit, Michigan.

Dec. 14—March 1

Robert S. Marx and E. Katherine Kilpatrick, Attorneys, 44 Michigan Avenue, Detroit, Michigan.

MORTGAGE SALE

Default has been made in the terms and conditions of a certain mortgage made by ELIAS J. JABBOUR and PALHA JABBOUR, his wife, of Detroit, Michigan, Mortgagors, to PEOPLES WAYNE COUNTY BANK, of Detroit, Michigan, a corporation organized under the laws of the State of Michigan, Mortgagee, its successors and assigns, bearing date the twenty-third day of November, 1928, and recorded in the office of the Register of Deeds for the County of Wayne, State of Michigan, on November 24th, 1928, in Liber 2243 of Mortgages, on Page 608, which mortgage contains a power of sale, which said mortgage was thereafter on to-wit the thirty-first day of December, 1931, assigned by the said Peoples Wayne County Bank to First Wayne National Bank of Detroit, a corporation organized under the laws of the United States of America, of Detroit, Michigan, by assignment dated December 31st, 1931, and recorded January 9th, 1932, in the office of the Register of Deeds for said County of Wayne in Liber 244 of Assignments, on Page 160. On to-wit the eighth day of October, 1932, the aforementioned assignee of mortgagee changed its name to FIRST NATIONAL BANK - DETROIT, a corporation organized under the laws of the United States of America, of Detroit, Michigan. There is claimed to be due and unpaid on said mortgage at the date of this notice, for principal, interest, taxes, and certification of abstract, the sum of FOUR THOUSAND FIVE HUNDRED THIRTY and 40/100 ($4,530.40) Dollars. No suit or proceeding at law or in equity has been had or instituted to recover the debt secured by said mortgage or any part thereof.

NOW, THEREFORE, By virtue of the power of sale in said mortgage contained, and pursuant to the statute of the State of Michigan in such case made and provided, notice is hereby given that on MONDAY, the EIGHTEENTH day of MARCH, 1935, at eleven o'clock in the forenoon, Eastern Standard Time, said mortgage will be foreclosed by a sale at public auction to the highest bidder, at the southerly or Congress Street entrance to the County Building in the City of Detroit, Wayne County, Michigan, (that being the place where the Circuit Court for the County of Wayne is held) of the premises described in said mortgage or so much thereof as may be necessary to pay the amount due, as aforesaid, on said mortgage, and any sum or sums which may be paid by the undersigned at or before said sale for taxes and/or insurance on said premises, and all other sums paid by the undersigned pursuant to law and to the terms of said mortgage, with interest thereon at seven per cent (7%) per annum, and all legal costs, charges and expenses thereon, including the attorney fees allowed by law, which said premises are described as follows:

The parcel of land situated in the City of Detroit, County of Wayne, State of Michigan, described as:

Lot sixty-three (63) of Northwestern Highway Subdivision of the southeast quarter (¼) of the southeast quarter (¼) of section seventeen (17) town one (1) south range eleven (11) east, a plat of which is recorded in the office of the Register of Deeds for Wayne County in Liber forty-four (45) of plats at page forty-four (44); together with the hereditaments and appurtenances thereof.

Dated at Detroit, Michigan, December 14, 1934.

FIRST NATIONAL BANK - DETROIT, Assignee of Mortgagee.
ROBERT S. MARX And
E. KATHERINE KILPATRICK, Attorneys for Assignee of Mortgagee, 44 Michigan Ave., Detroit, Michigan.

Dec. 14—March 1

Robert S. Marx and Sheldon E. Peirson, Attorneys, 44 Michigan Avenue, Detroit, Michigan.

MORTGAGE SALE

Default has been made in the terms and conditions of a certain mortgage made by STANLEY E. PAWLOWSKI, a single man, of Detroit, Wayne County, Michigan, Mortgagor, to THE PEOPLES STATE BANK, of Detroit, Michigan, a corporation organized under the laws of the State of Michigan, Mortgagee, its successors and assigns, bearing date the fifteenth day of September, 1924, and recorded in the office of the Register of Deeds for the County of Wayne, State of Michigan, on September 16, 1924, in Liber 1346 of Mortgages, on Page 564, which mortgage contains a power of sale, which said mortgage was thereafter on to-wit the fifteenth day of February, 1928, assigned by the said The Peoples State Bank to Peoples Wayne County Bank, a Michigan corporation of Detroit, Michigan, by assignment dated February 15th, 1928, and recorded February 16th, 1928, in the office of the Register of Deeds for said County of Wayne in Liber 178 of Assignments on Page 517, which said mortgage was thereafter on to-wit the thirty-first day of December, 1931, assigned by the said Peoples Wayne County Bank to First Wayne National Bank of Detroit, a corporation organized under the laws of the United States of America, of Detroit, Michigan, by assignment dated December 31st, 1931, and recorded January 9th, 1932, in the office of the Register of Deeds for said County of Wayne in Liber 244 of Assignments, on Page 160. On to-wit the eighth day of October, 1932, the aforementioned assignee of mortgagee changed its name to FIRST NATIONAL BANK - DETROIT, a corporation organized under the laws of the United States of America, of Detroit, Michigan. There is claimed to be due and unpaid on said mortgage at the date of this notice, for principal, interest, taxes, and certification of abstract, the sum of ONE THOUSAND NINE HUNDRED NINETY - TWO and 95/100 ($1,992.95) Dollars. No suit or proceeding at law or in equity has been had or instituted to recover the debt secured by said mortgage or any part thereof.

NOW, THEREFORE, By virtue of the power of sale in said mortgage contained, and pursuant to the statute of the State of Michigan in such case made and provided, notice is hereby given that on MONDAY, the EIGHTEENTH day of MARCH, 1935, at eleven o'clock in the forenoon, Eastern Standard Time, said mortgage will be foreclosed by a sale at public auction to the highest bidder, at the southerly or Congress Street entrance to the County Building in the City of Detroit, Wayne County, Michigan, (that being the place where the Circuit Court for the County of Wayne is held) of the premises described in said mortgage or so much thereof as may be necessary to pay the amount due, as aforesaid, on said mortgage, and any sum or sums which may be paid by the undersigned at or before said sale for taxes and/or insurance on said premises, and all other sums paid by the undersigned pursuant to law and to the terms of said mortgage, with interest thereon at seven per cent (7%) per annum, and all legal costs, charges and expenses thereon, including the attorney fees allowed by law, which said premises are described as follows:

The parcel of land situated in the City of Detroit, County of Wayne, State of Michigan, described as:

Lot numbered Two Hundred and Eighteen (218) Schellberg and Barnes' Subdivision of the East Forty (40) Acres of the West Eighty (80) Acres, one-quarter (1/4) Section Twenty (20), Ten Thousand Acre Tract, Detroit, according to a Plat recorded in Liber 17 of Plats, on Page 1, in Wayne County Records, together with the hereditaments and appurtenances thereof.

Dated at Detroit, Michigan, December 7, 1934.

FIRST NATIONAL BANK - DETROIT, Assignee of Mortgagee.
Robert S. Marx and Sheldon E. Peirson, Attorneys for Assignee of Mortgagee, 44 Michigan Avenue, Detroit, Michigan.

Dec. 7—Feb. 22

Robert S. Marx and E. Katherine Kilpatrick, Attorneys, 44 Michigan Avenue, Detroit, Michigan.

MORTGAGE SALE

Default has been made in the terms and conditions of a certain mortgage made by VINCENT RUTKOWSKI, also written VINVENT RUTKOWSKI, and ALBINA RUTKOWSKI, his wife, of Detroit, Michigan, Mortgagors, to WAYNE COUNTY AND HOME SAVINGS BANK, of the City of Detroit, Michigan, a corporation organized under the laws of the State of Michigan, Mortgagee, its successors and assigns, bearing date the Twentieth day of September, 1924, and recorded in the office of the Register of Deeds for the County of Wayne, State of Michigan, on September 22, 1924, in Liber 1392 of Mortgages, on Page 64, which mortgage contains a power of sale, which said mortgage was thereafter on to-wit the fifteenth day of February, 1928, assigned by the said Wayne County and Home Savings Bank to Peoples Wayne County Bank, a Michigan corporation of Detroit, Michigan, by assignment dated February 15th, 1928, and recorded February 16th, 1928, in the office of the Register of Deeds for said County of Wayne in Liber 178 of Assignments, on Page 521, which said mortgage was thereafter on to-wit the thirty-first day of December, 1931, assigned by the said Peoples Wayne County Bank to First Wayne National Bank of Detroit, a corporation organized under the laws of the United States of America, of Detroit, Michigan, by assignment dated December 31st, 1931, and recorded January 9th, 1932, in the office of the Register of Deeds for said County of Wayne, in Liber 244 of Assignments, on Page 160. On to-wit the eighth day of October, 1932, the aforementioned assignee of mortgagee changed its name to FIRST NATIONAL BANK-DETROIT, a corporation organized under the laws of the United States of America, of Detroit, Michigan. There is claimed to be due and unpaid on said mortgage at the date of this notice, for principal, interest, taxes, and certification of abstract, the sum of TWO THOUSAND FIVE HUNDRED EIGHTY - NINE and 66/100 ($2,589.66) Dollars. No suit or proceeding at law or in equity has been had or instituted to recover the debt secured by said mortgage or any part thereof.

NOW, THEREFORE, By virtue of the power of sale in said mortgage contained, and pursuant to the statute of the State of Michigan in such case made and provided, notice is hereby given that on WEDNESDAY, the THIRTEENTH day of MARCH, 1935, at eleven o'clock in the forenoon, Eastern Standard time, said mortgage will be foreclosed by a sale at public auction to the highest bidder, at the southerly or Congress Street entrance to the County Building in the City of Detroit, Wayne County, Michigan, (that being the place where the Circuit Court for the County of Wayne is held) of the premises described in said mortgage or so much thereof as may be necessary to pay the amount due, as aforesaid, on said mortgage, and any sum or sums which may be paid by the undersigned at or before said sale for taxes and/or insurance on said premises, and all other sums paid by the undersigned pursuant to law and to the terms of said mortgage, with interest thereon at seven per cent (7%) per annum, and all legal costs, charges and expenses thereon, including the attorney fees allowed by law, which said premises are described as follows:

The parcel of land situated in the City of Detroit, County of Wayne, State of Michigan, described as:

Lot numbered Two Hundred and Eighteen (218) Schellberg and Barnes' Subdivision of the East Forty (40) Acres of the West Eighty (80) Acres, one-quarter (1/4) Section Twenty (20), Ten Thousand Acre Tract, Detroit, according to a Flat recorded in Liber 17 of Plats, on Page 1, in Wayne County Records, together with the hereditaments and appurtenances thereof.

Dated at Detroit, Michigan, December 7, 1934.

FIRST NATIONAL BANK - DETROIT, Assignee of Mortgagee.
Robert S. Marx and Sheldon E. Peirson, Attorneys for Assignee of Mortgagee, 44 Michigan Avenue, Detroit, Michigan.

Dec. 7—Feb. 22

MORTGAGE SALE

Default has been made in the terms and conditions of a certain mortgage made by ZIGMOND ERDEI and LIDIA ERDEI, his wife, of Detroit, Wayne County, Michigan, Mortgagors, to STANDARD SAVINGS AND LOAN ASSOCIATION, a Michigan Corporation, of the same place, Mortgagee, dated the 29th day of June, A. D. 1933, and recorded in the office of the Register of Deeds, for the County of Wayne and State of Michigan, on the 1st day of July, A. D. 1933, in liber 2673 of Mortgages, on page 213, on which mortgage there is claimed to be due, at the date of this notice, for principal and interest, the sum of Three Thousand Five Hundred Thirty-Seven and no/100 ($3537.00) Dollars.

And no suit or proceedings at law or in equity having been instituted to recover the debt secured by said mortgage or any part thereof, now therefore, by virtue of the power of sale contained in said mortgage and pursuant to the statute of the State of Michigan in such case made and provided, notice is hereby given that on Thursday, the 14th day of March, A. D. 1935, at twelve o'clock noon, Eastern Standard Time, said mortgage will be foreclosed by a sale at public auction, to the highest bidder, at the southerly or Congress Street entrance to the County Building in the City of Detroit, Wayne County, Michigan (that being the building where the Circuit Court for the County of Wayne is held), of the premises described in said mortgage or so much thereof as may be necessary to pay the amount due, as aforesaid, on said mortgage, with the interest thereon and all legal costs, charges and expenses, including the attorney fees allowed by law, and also any sum or sums which may be paid by the mortgagee, necessary to protect its interest in the premises. Which said premises are described as follows: All that certain piece or parcel of land situate in the City of Detroit in the County of Wayne, and State of Michigan and described as follows, to-wit:

Lot thirty-nine (39) of Stephenson's Grand River Subdivision of part of the Northeast Quarter of Section thirty-three (33), Town one (1) South, Range eleven (11) East, Greenfield Township (now City of Detroit), Wayne County, Michigan, according to the plat thereof recorded in the office of the Register of Deeds for said Wayne County, in Liber 30 of Plats on page 62.

Dated at Detroit, Michigan, October 23th, 1934.

STANDARD SAVINGS AND LOAN ASSOCIATION, By Walter J. L. Ray, Secretary, Mortgagee.
MILLER, BALDWIN & BOOS, Attorneys for Mortgagee, 617 Penobscot Bldg., Detroit, Michigan.

Dec. 14—March 8

MORTGAGE SALE

Default having been made in the terms and conditions of a certain mortgage made by Frank P. Toms and Lark L. Toms, his wife, of the City of Pasadena, State of California, to Endowment Fund Commission of the Detroit Annual Conference of the Methodist Episcopal Church, a Michigan Corporation, of Detroit, Michigan, dated the tenth day of December, A. D. 1927, and recorded in the office of the Register of Deeds, for the County of Wayne and State of Michigan, on the 16th day of Dec., A. D. 1927, in liber 2061 of Mortgages, on page 506; on which mortgage there is claimed to be due, at the date of this notice, for principal and interest, the sum of Two Thousand Five Hundred Twenty-seven and 97/100 ($2527.97) Dollars.

No suit or proceedings at law or in equity having been instituted to recover the debt secured by said mortgage or any part thereof, now, therefore, by virtue of the power of sale contained in said mortgage, and pursuant to the statute of the State of Michigan in such case made and provided, notice is hereby given that on Thursday, the 14th day of March, A. D. 1935, at 12:00 o'clock noon, Eastern Standard Time, said mortgage will be foreclosed by a sale at public auction, to the highest bidder, at the Southerly or Congress Street entrance to the County Building in the City of Detroit, Wayne County, Michigan (that being the building where the Circuit Court for the County of Wayne is held), of the premises described in said mortgage, or so much thereof as may be necessary to pay the amount due, as aforesaid, on said mortgage, with the interest thereon and all legal costs, charges and expenses, including the attorney fees allowed by law, and also any sum or sums which may be paid by the undersigned, at or before said sale, necessary to protect its interest in the premises, including taxes, and/or assessments. Which said premises are described as follows: All that certain piece or parcel of land situate in the City (formerly Village) of Ecorse, in the County of Wayne, and State of Michigan and described as follows, to-wit:

Lot Two Hundred sixty-two (262) Burke and LeBlanc's Subdivision of part of Lots One (1), Two (2), and Three (3), Ann Visger's Subdivision of Private Claim 525 and part of Private Claims 496 and 497, according to the plat thereof as recorded in the office of the Register of Deeds for said Wayne County in Liber twenty-five (25) of Plats on page seventy-five (75).

ENDOWMENT FUND COMMISSION OF THE DETROIT ANNUAL CONFERENCE OF THE METHODIST EPISCOPAL CHURCH. By F. B. Johnston, its Secretary, Mortgagee.

Dated November 22nd, 1934.
MILLER, BALDWIN & BOOS, Attorneys for Mortgagee, 617 Penobscot Bldg., Detroit, Mich.

Dec. 14—March 8-35

MORTGAGE SALE

Default having been made in the terms and conditions of a certain mortgage made by WILLIAM CADARET and ANNA CADARET, his wife, of Detroit, Wayne County, Michigan, Mortgagors, to STANDARD SAVINGS AND LOAN ASSOCIATION, a Michigan Corporation, of the same place, Mortgagee, dated the 3rd day of October, A. D. 1932, and recorded in the office of the Register of Deeds, for the County of Wayne and State of Michigan, on the 4th day of October, A. D. 1932, in liber 2660 of Mortgages, on page 41, on which mortgage there is claimed to be due, at the date of this notice, for principal and interest, the sum of Two Thousand Fifty-one and 23/100 ($2,051.23) Dollars.

And no suit or proceedings at law or in equity having been instituted to recover the debt secured by said mortgage or any part thereof, now therefore, by virtue of the power of sale contained in said mortgage and pursuant to the statute of the State of Michigan in such case made and provided, notice is hereby given that on Thursday, the 14th day of March, A. D. 1935, at twelve o'clock noon, Eastern Standard Time, said mortgage will be foreclosed by a sale at public auction, to the highest bidder, at the southerly or Congress Street entrance to the County Building in the City of Detroit, Wayne County, Michigan (that being the building where the Circuit Court for the County of Wayne is held), of the premises described in said mortgage, or so much thereof as may be necessary to pay the amount due, as aforesaid, on said mortgage, with the interest thereon and all legal costs, charges and expenses, including the attorney fees allowed by law, and also any sum or sums which may be paid by the mortgagee, necessary to protect its interest in the premises. Which said premises are described as follows: All that certain piece or parcel of land situate in the City of Detroit in the County of Wayne, and State of Michigan and described as follows, to-wit:

Lot numbered Five hundred ninety-three (593) of Dovercourt Park subdivision of part of the southeast quarter of Section Four (4), Town Two (2) South Range Eleven (11) East, according to the recorded plat thereof in Liber 34 of Plats on Page 89, Wayne County Records. Said premises being situated on the east side of American Avenue, between Tireman and Diversety Avenues, together with the hereditaments and appurtenances thereof.

Dated at Detroit, Michigan, December 14, 1934.

FIRST NATIONAL BANK - DETROIT, Assignee of Mortgagee.
ROBERT S. MARX And
E. KATHERINE KILPATRICK, Attorneys for Assignee of Mortgagee, 44 Michigan Ave., Detroit, Michigan.

Dec. 14—March 1

MORTGAGE SALE

Default having been made in the terms and conditions of a certain mortgage made by ZIGMOND ERDEI and LIDIA ERDEI, his wife, of Detroit, Wayne County, Michigan, Mortgagors, to STANDARD SAVINGS AND LOAN ASSOCIATION, a Michigan Corporation, of the same place, Mortgagee, dated the 29th day of June, A. D. 1933, and recorded in the office of the Register of Deeds, for the County of Wayne and State of Michigan, on the 1st day of July, A. D. 1933, in liber 2673 of Mortgages, on page 213, on which mortgage there is claimed to be due, at the date of this notice, for principal and interest, the sum of Three Thousand Five Hundred Thirty-Seven and no/100 ($3537.00) Dollars.

And no suit or proceedings at law or in equity having been instituted to recover the debt secured by said mortgage or any part thereof, now therefore, by virtue of the power of sale contained in said mortgage and pursuant to the statute of the State of Michigan in such case made and provided, notice is hereby given that on Thursday, the 14th day of March, A. D. 1935, at twelve o'clock noon, Eastern Standard Time, said mortgage will be foreclosed by a sale at public auction, to the highest bidder, at the southerly or Congress Street entrance to the County Building in the City of Detroit, Wayne County, Michigan (that being the building where the Circuit Court for the County of Wayne is held), of the premises described in said mortgage, or so much thereof as may be necessary to pay the amount due, as aforesaid, on said mortgage, with the interest thereon and all legal costs, charges and expenses, including the attorney fees allowed by law, and also any sum or sums which may be paid by the mortgagee, necessary to protect its interest in the premises. Which said premises are described as follows: All that certain piece or parcel of land situate in the City of Detroit in the County of Wayne, and State of Michigan and described as follows, to-wit:

Lot number Forty (40) of McKay and Warren's Subdivision of Lots four (4), five (5), and six (6), and the West two hundred fourteen and 50/100 (214.50) feet of Lot ten (10) of Russell's Plat of the East one-half (½) of the Northeast Quarter of Section thirty-three (33), City of Detroit, Wayne County, Michigan, recorded in Liber 18 of Plats, page 37, Registry of Deeds.

Dated at Detroit, Michigan, October 30th, 1934.

STANDARD SAVINGS AND LOAN ASSOCIATION, By Walter J. L. Ray, Its Secretary, Mortgagee.
MILLER, BALDWIN & BOOS, Attorneys for Mortgagee, 617 Penobscot Bldg., Detroit, Michigan.

Dec. 14—March 8

PROBATE NOTICE

Frank R. Whipple, Attorney, 807-8 Guaranty Bldg., Detroit, Michigan.

STATE OF MICHIGAN,
County of Wayne.
No. 168290

At a session of the Probate Court for said County of Wayne, held at the Probate Court Room in the City of Detroit, on the Fourteenth day of December, in the year one thousand nine hundred and thirty-four.

Present EDWARD COMMAND, Judge of Probate.

In the Matter of the Estate of Minna Carpenter, deceased.

Frank R. Whipple, executor under the last will and testament of said deceased, having heretofore rendered to this Court his third annual account and herewith renders his supplemental and final account and filed therewith a petition praying that the said Executor be allowed additional compensation as a fee for extraordinary services performed in administering said estate and that the residue of said estate be assigned in accordance with the provisions of said will.

It is ordered, That the twenty-first day of January, next, at ten o'clock in the afternoon at said Court Room be appointed for examining and allowing said accounts and hearing said petition.

And it is further Ordered, That a copy of this order be published three successive weeks previous to said time of hearing, in The Northville Record, a newspaper printed and circulating in said County of Wayne.

EDWARD COMMAND,
Judge of Probate.

A True Copy:
THATCHER HARWARD,
Deputy Probate Register.

Dec. 21—Jan. 4

Robert S. Marx and E. Katherine Kilpatrick, Attorneys, 44 Michigan Avenue, Detroit, Michigan.

MORTGAGE SALE

Default has been made in the terms and conditions of a certain mortgage made by MARCO VALENTE and MATILDE VALENTE, his wife, of Detroit, Michigan, Mortgagors, to PENINSULAR STATE BANK of Detroit, of Detroit, Michigan, a corporation organized under the laws of the State of Michigan, Mortgagee, its successors and assigns, bearing date the sixteenth day of May, 1928, and recorded in the office of the Register of Deeds for the County of Wayne, State of Michigan, on May 18th, 1928, in Liber 2137 of Mortgages, on Page 102, which mortgage contains a power of sale, which said mortgage was thereafter on to-wit the thirteth day of April, 1930, assigned by the said Peninsular State Bank to Peoples Wayne County Bank, a Michigan corporation of Detroit, Michigan, by assignment dated April 30th, 1930, and recorded May 1, 1930, in the office of the Register of Deeds for said County of Wayne in Liber 222 of Assignments, on Page 615, which said mortgage was thereafter on to-wit the thirty-first day of December, 1931, assigned by the said Peoples Wayne County Bank to First Wayne National Bank of Detroit, a corporation organized under the laws of the United States of America, of Detroit, Michigan, by assignment dated December 31st, 1931, and recorded January 9th, 1932, in the office of the Register of Deeds for said County of Wayne in Liber 244 of Assignments, on Page 160. On to-wit the eighth day of October, 1932, the aforementioned assignee of mortgagee changed its name to FIRST NATIONAL BANK - DETROIT, a corporation organized under the laws of the United States of America, of Detroit, Michigan. There is claimed to be due and unpaid on said mortgage at the date of this notice, for principal, interest, insurance, taxes, and certification of abstract, the sum of FOUR THOUSAND FIFTY-NINE and 74/100 ($4,059.74) Dollars. No suit or proceeding at law or in equity has been had or instituted to recover the debt secured by said mortgage or any part thereof.

NOW, THEREFORE, By virtue of the power of sale in said mortgage contained, and pursuant to the statute of the State of Michigan in such case made and provided, notice is hereby given that on THURSDAY, the FOURTEENTH day of March, 1935, at eleven o'clock in the forenoon, Eastern Standard Time, said mortgage will be foreclosed by a sale at public auction to the highest bidder, at the southerly or Congress Street entrance to the County Building in the City of Detroit, Wayne County, Michigan (that being the place where the Circuit Court for the County of Wayne is held) of the premises described in said mortgage or so much thereof as may be necessary to pay the amount due, as aforesaid, on said mortgage, and any sum or sums which may be paid by the undersigned at or before said sale for taxes and/or insurance on said premises, and all other sums paid by the undersigned pursuant to law and to the terms of said mortgage, with interest thereon at seven per cent (7%) per annum, and all legal costs, charges and expenses thereon, including the attorney fees allowed by law, which said premises are described as follows:

The parcel of land situated in the City of Detroit, County of Wayne, State of Michigan, described as:

Lot twelve (12) of Stocking's Subdivision of the South Part of Lot seventeen (17) on Sections twenty-nine (29) and thirty-two (32) Town one (1) South Range twelve (12) East, according to a Plat recorded in liber eight (8) of Plats on page thirty-nine (39) in Wayne County Records, together with the hereditaments and appurtenances thereof.

Dated at Detroit, Michigan, October 18, 1934.

FIRST NATIONAL BANK - DETROIT, Assignee of Mortgagee.
ROBERT S. MARX and E. KATHERINE KILPATRICK, Attorneys for Assignee of Mortgagee, 44 Michigan Avenue, Detroit, Michigan.

Oct. 19—Jan. 4

Robert S. Marx and Sheldon E. Peirson, Attorneys, 44 Michigan Avenue, Detroit, Michigan.

MORTGAGE SALE

Default has been made in the terms and conditions of a certain mortgage made by VICTOR J. LARAMIE and MAE LARAMIE, his wife, both of Detroit, Michigan, Mortgagors, to FIRST NATIONAL BANK IN DETROIT, a Federal Banking Corporation, of Detroit, Michigan, Mortgagee, its successors and assigns, bearing date the seventh day of September, 1929, and recorded in the office of the Register of Deeds for the County of Wayne, State of Michigan, on September 11th, 1929, in Liber 2381 of Mortgages, on Page 510, which mortgage contains a power of sale. On to-wit the thirty-first day of December, 1931, the aforementioned mortgagee changed its name to First Wayne National Bank of Detroit, a corporation organized under the laws of the United States of America, of Detroit, Michigan. On to-wit the eighth day of October, 1932, the aforementioned mortgagee changed its name to FIRST NATIONAL BANK - DETROIT, a corporation organized under the laws of the United States of America, of Detroit, Michigan. There is claimed to be due and unpaid on said mortgage at the date of this notice, for principal, interest, insurance, taxes, and certification of abstract, the sum of FOUR THOUSAND FIFTY-NINE and 74/100 ($4,059.74) Dollars. No suit or proceeding at law or in equity has been had or instituted to recover the debt secured by said mortgage or any part thereof.

NOW, THEREFORE, By virtue of the power of sale in said mortgage contained, and pursuant to the statute of the State of Michigan in such case made and provided, notice is hereby given that on MONDAY, the TWENTY-FIRST day of JANUARY, 1935, at eleven o'clock in the forenoon, Eastern Standard time, said mortgage will be foreclosed by a sale at public auction to the highest bidder, at the Southerly or Congress Street entrance to the County Building in the City of Detroit, Wayne County, Michigan (that being the place where the Circuit Court for the County of Wayne is held) of the premises described in said mortgage or so much thereof as may be necessary to pay the amount due, as aforesaid, on said mortgage, and any sum or sums which may be paid by the undersigned at or before said sale for taxes and/or insurance on said premises, and all other sums paid by the undersigned pursuant to law and to the terms of said mortgage, with interest thereon at seven per cent (7%) per annum, and all legal costs, charges and expenses thereon, including the attorney fees allowed by law, which said premises are described as follows:

The parcel of land situated in the City of Detroit, County of Wayne, State of Michigan, described as:

Lot twenty-eight (28) of the Subdivision of part of James Campau Farm, east half of Private Claim ninety-one (91), a plat of which is recorded in the office of the Register of Deeds for Wayne County in liber two (2) of Plats, on page eighteen (18), together with the hereditaments and appurtenances thereof.

Dated at Detroit, Michigan, December 14, 1934.

FIRST NATIONAL BANK - DETROIT, Assignee of Mortgagee.
ROBERT S. MARX And
E. KATHERINE KILPATRICK, Attorneys for Assignee of Mortgagee, 44 Michigan Ave., Detroit, Michigan.

Dec. 14—March 1.

Robert S. Marx and E. Katherine Kilpatrick, Attorneys, 44 Michigan Avenue, Detroit, Mich.

MORTGAGE SALE

Default has been made in the terms and conditions of a certain mortgage made by MAX FISHSTEIN and ESTHER FISHSTEIN (signed Ester Fishstein), his wife, of Detroit, Wayne County, Michigan, Mortgagors, to THE PEOPLES STATE BANK, of Detroit, Michigan, a corporation organized under the laws of the State of Michigan, Mortgagee, its successors and assigns bearing date the fourth day of October, 1926, and recorded in the office of the Register of Deeds for the County of Wayne, State of Michigan, on October 5, 1926, in Liber 1820 of Mortgages, on Page 212, which mortgage contains a power of sale, which said mortgage was thereafter on to-wit the fifteenth day of February, 1928, assigned by the said The Peoples State Bank to Peoples Wayne County Bank, a Michigan corporation of Detroit, Michigan, by assignment dated February 15th, 1928, and recorded February 16th, 1928, in the office of the Register of Deeds for said County of Wayne in Liber 178 of Assignments, on Page 517, which said mortgage was thereafter on to-wit the thirty-first day of December, 1931, assigned by the said Peoples Wayne County Bank to First Wayne National Bank of Detroit, a corporation organized under the laws of the United States of America, of Detroit, Michigan, by assignment dated December 31st, 1931, and recorded January 9th, 1932, in the office of the Register of Deeds for said County of Wayne, in Liber 244 of Assignments, on Page 160. On to-wit the eighth day of October, 1932, the aforementioned assignee of mortgagee changed its name to FIRST NATIONAL BANK - DETROIT, a corporation organized under the laws of the United States of America, of Detroit, Michigan. There is claimed to be due and unpaid on said mortgage at the date of this notice, for principal, interest, taxes, and certification of abstract, the sum of ONE THOUSAND THREE HUNDRED TWENTY-SIX and 83/100, ($1,326.83) Dollars. No suit or proceeding at law or in equity has been had or instituted to recover the debt secured by said mortgage or any part thereof.

NOW, THEREFORE, By virtue of the power of sale in said mortgage contained, and pursuant to the statute of the State of Michigan in such case made and provided, notice is hereby given that on TUESDAY, the TWENTY-SIXTH day of MARCH, 1935, at eleven o'clock in the forenoon, Eastern Standard time, said mortgage will be foreclosed by a sale at public auction to the highest bidder, at the southerly or Congress Street entrance to the County Building in the City of Detroit, Wayne County, Michigan (that being the place where the Circuit Court for the County of Wayne is held) of the premises described in said mortgage or so much thereof as may be necessary to pay the amount due, as aforesaid, on said mortgage, and any sum or sums which may be paid by the undersigned at or before said sale for taxes and/or insurance on said premises, and all other sums paid by the undersigned pursuant to law and to the terms of said mortgage, with interest thereon at seven per cent (7%) per annum, and all legal costs, charges and expenses thereon, including the attorney fees allowed by law, which said premises are described as follows:

The parcel of land situated in the City of Detroit, County of Wayne, State of Michigan, described as:

Lot four hundred forty-six (446), Johnston's Subdivision of that part of Private Claim 44, LaFontaine Farm, lying between the Chicago and Grand River Roads, Detroit, according to the Plat in Liber 68, Page 2 of Deeds, Wayne County Records, together with the hereditaments and appurtenances thereof.

Dated at Detroit, Michigan, December 20, 1934.

FIRST NATIONAL BANK - DETROIT, Mortgagee.
ROBERT S. MARX and SHELDON E. PEIRSON, Attorneys for Mortgagee, 44 Michigan Avenue, Detroit, Michigan.

Dec. 21—March 8

Robert S. Marx and Sheldon E. Peirson, Attorneys, 44 Michigan Avenue, Detroit, Michigan.

MORTGAGE SALE

Default has been made in the terms and conditions of a certain mortgage made by ISIDOR MOGUTH and JOSEPHINE MOGUTH, his wife, of Detroit, Michigan, Mortgagors, to PEOPLES WAYNE COUNTY BANK, of Detroit, Michigan, a corporation organized under the laws of the State of Michigan, Mortgagee, its successors and assigns, bearing date the twenty-first day of August, 1923, and recorded in the office of the Register of Deeds for the County of Wayne, State of Michigan, on August 22nd, 1923 in Liber 2373 of Mortgages, on Page 166, which mortgage contains a power of sale, which said mortgage was thereafter on to-wit the thirty-first day of December, 1931, assigned by the said Peoples Wayne County Bank to First Wayne National Bank of Detroit, a corporation organized under the laws of the United States of America, of Detroit, Michigan, by assignment dated December 31st, 1931, and recorded January 9th, 1932, in the office of the Register of Deeds for said County of Wayne in Liber 244 of Assignments, on Page 160. On to-wit the eighth day of October, 1932, the aforementioned assignee of mortgagee changed its name to FIRST NATIONAL BANK - DETROIT, a corporation organized under the laws of the United States of America, of Detroit, Michigan. There is claimed to be due and unpaid on said mortgage at the date of this notice, for principal, interest, taxes, insurance, and certification of abstract, the sum of THREE THOUSAND ONE HUNDRED FIFTY-THREE and 15/100 ($3,153.15) Dollars. No suit or proceeding at law or in equity has been had or instituted to recover the debt secured by said mortgage or any part thereof.

NOW, THEREFORE, By virtue of the power of sale in said mortgage contained, and pursuant to the statute of the State of Michigan in such case made and provided, notice is hereby given that on MONDAY, the TWENTY-FIFTH day of MARCH, 1935, at eleven o'clock in the forenoon, Eastern Standard time, said mortgage will be foreclosed by a sale at public auction to the highest bidder, at the southerly or Congress Street entrance to the County Building in the City of Detroit, Wayne County, Michigan (that being the place where the Circuit Court for the County of Wayne is held) of the premises described in said mortgage or so much thereof as may be necessary to pay the amount due, as aforesaid, on said mortgage, and any sum or sums which may be paid by the undersigned at or before said sale for taxes and/or insurance on said premises, and all other sums paid by the undersigned pursuant to law and to the terms of said mortgage, with interest thereon at seven per cent (7%) per annum, and all legal costs, charges and expenses thereon, including the attorney fees allowed by law, which said premises are described as follows:

The parcel of land situated in the City of Detroit, County of Wayne, State of Michigan, described as:

Lot numbered Twenty (20) of Grace & Roos Addition to North Detroit, Quarter Section Nineteen, Ten Thousand Acre Tract

LEGAL NOTICES

Robert S. Marx and Sheldon E. Peirson, Attorneys, 44 Michigan Avenue, Detroit, Michigan.

MORTGAGE SALE

Default has been made in the terms and conditions of a certain mortgage made by EDMUND TYSZKA, an unmarried man, of Detroit, Michigan, Mortgagor, to FIRST NATIONAL BANK IN DETROIT, a Federal Banking Corporation, of Detroit, Michigan, Mortgagee, its successors and assigns, bearing date the fourth day of June, 1929, and recorded in the office of the Register of Deeds for the County of Wayne, State of Michigan, on June 8, 1929, in Liber 2333 of Mortgages, on Page 196, which mortgage contains a power of sale. On to-wit the thirty-first day of December, 1931, the aforementioned mortgagee changed its name to First Wayne National Bank of Detroit, a corporation organized under the laws of the United States of America, of Detroit, Michigan. On to-wit the eighth day of October, 1932, the aforementioned mortgagee changed its name to FIRST NATIONAL BANK - DETROIT, a corporation organized under the laws of the United States of America, of Detroit, Michigan. There is claimed to be due and unpaid on said mortgage at the date of this notice, for principal, interest, taxes, insurance, and certification of abstract, the sum of THREE THOUSAND TWO HUNDRED NINETY-NINE and 03/100 ($3,299.03) Dollars. No suit or proceeding at law or in equity has been had or instituted to recover the debt secured by said mortgage or any part thereof.

NOW, THEREFORE, By virtue of the power of sale in said mortgage contained, and pursuant to the statute of the State of Michigan in such case made and provided, notice is hereby given that on MONDAY, the TWENTY-FIFTH day of MARCH, 1935, at eleven o'clock in the forenoon, Eastern Standard time, said mortgage will be foreclosed by a sale at public auction to the highest bidder, at the southerly or Congress Street entrance to the County Building in the City of Detroit, Wayne County, Michigan (that being the place where the Circuit Court for the County of Wayne is held) of the premises described in said mortgage or so much thereof as may be necessary to pay the amount due, as aforesaid, on said mortgage, and any sum or sums which may be paid by the undersigned at or before said sale for taxes and/or insurance on said premises, and all other sums paid by the undersigned pursuant to law and to the terms of said mortgage, with interest thereon at seven per cent (7%) per annum, and all legal costs, charges and expenses thereon, including the attorney fees allowed by law, which said premises are described as follows:

The parcel of land situated in the City of Detroit, County of Wayne, State of Michigan, described as:

Lot [illegible] Park Subdivision of Lots [illegible] Company's Subdivision of [illegible] Township 1 South, Range 11 East, according to the plat thereof as recorded in Liber 34, Page [illegible] Plats, Wayne County Records.

Dated at Detroit, Michigan, December 20, 1934.

FIRST NATIONAL BANK - DETROIT, Assignee of Mortgagee.

ROBERT S. MARX and SHELDON E. PEIRSON, Attorneys for Mortgagee, 44 Michigan Avenue, Detroit, Michigan.

Dec. 21—March 8

Robert S. Marx and Sheldon E. Peirson, Attorneys, 44 Michigan Avenue, Detroit, Michigan.

MORTGAGE SALE

Default has been made in the terms and conditions of a certain mortgage made by HERBERT DESENDORF and NELLIE C. DESENDORF, his wife, of Detroit, Michigan, Mortgagors, to PEOPLES WAYNE COUNTY BANK, of Detroit, Michigan, a corporation organized under the laws of the State of Michigan, Mortgagee, its successors and assigns bearing date the twenty-eighth day of June, 1930, and recorded in the office of the Register of Deeds for the County of Wayne State of Michigan, on June 30, 1930, in Liber 2495 of Mortgages, on Page 565, which mortgage contains a power of sale, which said mortgage was thereafter, on to-wit the thirty-first day of December, 1931, assigned by the said Peoples Wayne County Bank to First Wayne National Bank of Detroit, a corporation organized under the laws of the United States of America, of Detroit, Michigan, by assignment dated December 31, 1931, and recorded January 9, 1932, in the office of the Register of Deeds for said County of Wayne in Liber 244 of Assignments, on Page 169. On to-wit the eighth day of October, 1932, the aforementioned assignee of mortgagee changed its name to FIRST NATIONAL BANK - DETROIT, a corporation organized under the laws of the United States of America, of Detroit, Michigan. There is claimed to be due and unpaid on said mortgage at the date of this notice, for principal, interest, taxes, and certification of abstract, the sum of THREE THOUSAND SEVENTY-EIGHT and 60/100 ($3,078.00) Dollars. No suit of proceeding at law or in equity has been had or instituted to recover the debt secured by said mortgage or any part thereof.

NOW, THEREFORE, By virtue of the power of sale in said mortgage contained, and pursuant to the statute of the State of Michigan in such case made and provided, notice is hereby given that on MONDAY, the TWENTY-FIFTH day of MARCH, 1935, at eleven o'clock in the forenoon, Eastern Standard time, said mortgage will be foreclosed by a sale at public auction to the highest bidder, at the southerly or Congress Street entrance to the County Building in the City of Detroit, Wayne County, Michigan (that being the place where the Circuit Court for the County of Wayne is held) of the premises described in said mortgage, or so much thereof as may be necessary to pay the amount due, as aforesaid, on said mortgage, and any sum or sums which may be paid by the undersigned at or before said sale for taxes and/or insurance on said premises, and all other sums paid by the undersigned pursuant to law and to the terms of said mortgage, with interest thereon at seven per cent (7%) per annum, and all legal costs, charges and expenses thereon, including the attorney fees allowed by law, which said premises are described as follows:

The parcel of land situated in the City of Detroit, County of Wayne, State of Michigan, described as:

Lot [illegible] Park Subdivision of Lots [illegible] Company's Subdivision of [illegible] Township 1 South, Range 11 East, according to the plat thereof as recorded in Liber 34, Page [illegible] Plats, Wayne County Records.

Dated at Detroit, Michigan, December 20, 1934.

FIRST NATIONAL BANK - DETROIT, Assignee of Mortgagee.

ROBERT S. MARX and SHELDON E. PEIRSON, Attorneys for Mortgagee, 44 Michigan Avenue, Detroit, Michigan.

Dec. 21—March 8

Robert S. Marx and Sheldon E. Peirson, Attorneys, 44 Michigan Avenue, Detroit, Michigan.

MORTGAGE SALE

Default has been made in the terms and conditions of a certain mortgage made by ORLANDO DI LAURA, an unmarried man, OTTILIO DI LAURA and LIVIA DI LAURA, his wife, all of Detroit, Michigan, Mortgagors, to FIRST NATIONAL BANK IN DETROIT, a Federal Banking Corporation, of Detroit, Michigan, Mortgagee, its successors and assigns, bearing date the fourth day of January, 1930, and recorded in the office of the Register of Deeds for the County of Wayne, State of Michigan, on January 13th, 1930, in Liber 2439 of Mortgages, on Page 268, which mortgage contains a power of sale. On to-wit the thirty-first day of December, 1931, the aforementioned mortgagee changed its name to First Wayne National Bank of Detroit, a corporation organized under the laws of the United States of America, of Detroit, Michigan. On to-wit the eighth day of October, 1932, the aforementioned mortgagee changed its name to FIRST NATIONAL BANK - DETROIT, a corporation organized under the laws of the United States of America, of Detroit, Michigan. There is claimed to be due and unpaid on said mortgage at the date of this notice, for principal, interest, taxes, and certification of abstract, the sum of FIVE THOUSAND THREE HUNDRED THIRTY-EIGHT and 94/100 ($5,338.94) Dollars. No suit or proceeding at law or in equity has been had or instituted to recover the debt secured by said mortgage or any part thereof.

NOW, THEREFORE, By virtue of the power of sale in said mortgage contained, and pursuant to the statute of the State of Michigan in such case made and provided, notice is hereby given that on MONDAY, the TWENTY-FIFTH day of MARCH, 1935, at eleven o'clock in the forenoon, Eastern Standard time, said mortgage will be foreclosed by a sale at public auction to the highest bidder, at the southerly or Congress Street entrance to the County Building in the City of Detroit, Wayne County, Michigan (that being the place where the Circuit Court for the County of Wayne is held) of the premises described in said mortgage or so much thereof as may be necessary to pay the amount due, as aforesaid, on said mortgage, and any sum or sums which may be paid by the undersigned at or before said sale for taxes and/or insurance on said premises, and all other sums paid by the undersigned pursuant to law and to the terms of said mortgage, with interest thereon at seven per cent (7%) per annum, and all legal costs, charges and expenses thereon, including the attorney fees allowed by law, which said premises are described as follows:

The parcel of land situated in the City of Detroit, County of Wayne, State of Michigan, described as:

Lot [illegible] of Fox Creek Subdivision, Part of Private Claim [illegible] Township 1 South, Range 11 East, according to the plat thereof as recorded in Liber [illegible] Plats, Wayne County Records.

Dated at Detroit, Michigan, December 20, 1934.

FIRST NATIONAL BANK - DETROIT, Assignee of Mortgagee.

ROBERT S. MARX and SHELDON E. PEIRSON, Attorneys for Mortgagee, 44 Michigan Avenue, Detroit, Michigan.

Dec. 21—March 8

Robert S. Marx and Sheldon E. Peirson, Attorneys, 44 Michigan Avenue, Detroit, Michigan.

MORTGAGE SALE

Default has been made in the terms and conditions of a certain mortgage made by EDWARD D. DEVINE, administrator of the Estate of CORNELIUS MURPHY, deceased, Mortgagor, to FIRST NATIONAL BANK IN DETROIT, a Federal Banking Corporation, of Detroit, Michigan, Mortgagee, its successors and assigns, bearing date the ninth day of September, 1930, and recorded in the office of the Register of Deeds for the County of Wayne, State of Michigan, on September 16, 1930, in Liber 2524 of Mortgages, on Page 293, which mortgage contains a power of sale. On to-wit the thirty-first day of December, 1931, the aforementioned mortgagee changed its name to First Wayne National Bank of Detroit, a corporation organized under the laws of the United States of America, of Detroit, Michigan. On to-wit the eighth day of October, 1932, the aforementioned mortgagee changed its name to FIRST NATIONAL BANK-DETROIT, a corporation organized under the laws of the United States of America, of Detroit, Michigan. There is claimed to be due and unpaid on said mortgage at the date of this notice, for principal, interest, insurance, taxes and certification of abstract, the sum of SEVEN THOUSAND FIVE HUNDRED SEVENTY and 63/100 ($7,570.63) Dollars. No suit or proceeding at law or in equity has been had, or instituted to recover the debt secured by said mortgage or any part thereof.

NOW, THEREFORE, By virtue of the power of sale in said mortgage contained, and pursuant to the statute of the State of Michigan in such case made and provided, notice is hereby given that on MONDAY, the TWENTY-FIFTH day of MARCH, 1935, at eleven o'clock in the forenoon, Eastern Standard time, said mortgage will be foreclosed by a sale at public auction to the highest bidder, at the southerly or Congress Street entrance to the County Building in the City of Detroit, Wayne County, Michigan (that being the place where the Circuit Court for the County of Wayne is held) of the premises described in said mortgage or so much thereof as may be necessary to pay the amount due, as aforesaid, on said mortgage, and any sum or sums which may be paid by the undersigned at or before said sale for taxes and/or insurance on said premises, and all other sums paid by the undersigned pursuant to law and to the terms of said mortgage, with interest thereon at seven per cent (7%) per annum, and all legal costs, charges and expenses thereon, including the attorney fees allowed by law, which said premises are described as follows:

The parcel of land situated in the City of Detroit, County of Wayne, State of Michigan, described as:

Lot Eight Hundred Fifty-Nine (859) of B. E. Taylor's Southlawn Subdivision No. 3 of the West half of the Northeast Quarter of Section 32, Town 1 South, Range 11 East, Greenfield Township, according to the plat thereof as recorded in Liber 34, of Plats, page 27, Wayne County Records, and more commonly known as 10,429 Orangelawn.

Dated October, 23rd, 1934.

THE COLUMBIA LIFE INSURANCE COMPANY, Assignee of Mortgagee.

MILLER, BALDWIN & BOOS, Attorneys for Assignee of Mortgagee, 617 Penobscot Bldg., Detroit, Mich.

Oct. 26, 1934—Jan. 18, 1935

Robert S. Marx and Sheldon E. Peirson, Attorneys, 44 Michigan Avenue, Detroit, Michigan.

MORTGAGE SALE

Default has been made in the terms and conditions of a certain mortgage made by IDA W. GIRVIN and CRYSTAL R. BELL, of Detroit, Wayne County, Michigan, Mortgagors, to THE PEOPLES STATE BANK, of Detroit, Michigan, a corporation organized under the laws of the State of Michigan, Mortgagee, its successors and assigns, bearing date the twentieth day of January, 1928, and recorded in the office of the Register of Deeds for the County of Wayne, State of Michigan, on January 21st, 1928, in Liber 2078 of Mortgages, on Page 190, which mortgage contains a power of sale, which said mortgage was thereafter on to-wit, the fifteenth day of February, 1928, assigned by the said The Peoples State Bank to Peoples Wayne County Bank, a Michigan corporation of Detroit, Michigan, by assignment dated February 15th, 1928, and recorded February 16th, 1928, in the office of the Register of Deeds for said County of Wayne in Liber 173 of Assignments, on Page 517, which said mortgage was thereafter on to-wit the thirty-first day of December, 1931, assigned by the said Peoples Wayne County Bank to First Wayne National Bank of Detroit, a corporation organized under the laws of the United States of America, of Detroit, Michigan, by assignment dated December 31st, 1931, and recorded January 9th, 1932, in the office of the Register of Deeds for said County of Wayne, in Liber 244 of Assignments, on Page 169. On to-wit the eighth day of October, 1932, the aforementioned assignee of mortgagee changed its name to FIRST NATIONAL BANK - DETROIT, a corporation organized under the laws of the United States of America, of Detroit, Michigan. There is claimed to be due and unpaid on said mortgage at the date of this notice, for principal, interest, taxes, and certification of abstract, the sum of THREE THOUSAND NINE HUNDRED TWENTY-FOUR and 48/100 ($3,924.48) Dollars. No suit or proceeding at law or in equity has been had or instituted to recover the debt secured by said mortgage or any part thereof.

NOW, THEREFORE, By virtue of the power of sale in said mortgage contained, and pursuant to the statute of the State of Michigan in such case made and provided, notice is hereby given that on MONDAY, the TWENTY-FIFTH day of MARCH, 1935, at eleven o'clock in the forenoon, Eastern Standard time, said mortgage will be foreclosed by a sale at public auction to the highest bidder, at the southerly or Congress Street entrance to the County Building in the City of Detroit, Wayne County, Michigan, (that being the place where the Circuit Court for the County of Wayne is held) of the premises described in said mortgage or so much thereof as may be necessary to pay the amount due, as aforesaid, on said mortgage, and any sum or sums which may be paid by the undersigned at or before said sale for taxes and/or insurance on said premises, and all other sums paid by the undersigned pursuant to law and to the terms of said mortgage, with interest thereon at seven per cent (7%) per annum, and all legal costs, charges and expenses thereon, including the attorney fees allowed by law, which said premises are described as follows:

The parcel of land situated in the City of Detroit, County of Wayne, State of Michigan, described as:

Lot Forty-five (45), Block 2, Wesson Section of the Chapoton Farm, Detroit, according to the Plat in Liber 1, Page 112 of Plats, Wayne County Records, together with the hereditaments and appurtenances thereof.

Dated at Detroit, Michigan, December 20, 1934.

FIRST NATIONAL BANK - DETROIT, Mortgagee.

ROBERT S. MARX and SHELDON E. PEIRSON, Attorneys for Mortgagee, 44 Michigan Avenue, Detroit, Michigan.

Dec. 21—March 8

Robert S. Marx and Sheldon E. Peirson, Attorneys, 44 Michigan Avenue, Detroit, Michigan.

MORTGAGE SALE

Default has been made in the terms and conditions of a certain mortgage made by STEFANIA OSOWSKI, of Detroit, Michigan, Mortgagor, to PEOPLES WAYNE COUNTY BANK, of Detroit, Michigan, a corporation organized under the laws of the State of Michigan, Mortgagee, its successors and assigns, bearing date the first day of October, 1930, and recorded in the office of the Register of Deeds for the County of Wayne, State of Michigan, on October 2nd, 1930, in Liber 2529 of Mortgages, on Page 587, which mortgage contains a power of sale, which said mortgage was thereafter on to-wit the thirty-first day of December, 1931, assigned by the said Peoples Wayne County Bank to First Wayne National Bank of Detroit, a corporation organized under the laws of the United States of America, of Detroit, Michigan, by assignment dated December 31st, 1931, and recorded January 9th, 1932, in the office of the Register of Deeds for said County of Wayne in Liber 244 of Assignments, on Page 160. On to-wit the eighth day of October, 1932, the aforementioned assignee of mortgagee changed its name to FIRST NATIONAL BANK - DETROIT, a corporation organized under the laws of the United States of America, of Detroit, Michigan. There is claimed to be due and unpaid on said mortgage at the date of this notice, for principal, interest, taxes, and certification of abstract, the sum of FOUR THOUSAND ONE HUNDRED NINETY-ONE and 24/100 ($4,191.24) Dollars. No suit or proceeding at law or in equity has been had or instituted to recover the debt secured by said mortgage or any part thereof.

NOW, THEREFORE, By virtue of the power of sale in said mortgage contained, and pursuant to the statute of the State of Michigan in such case made and provided, notice is hereby given that on MONDAY, the TWENTY-FIFTH day of MARCH, 1935, at eleven o'clock in the forenoon, Eastern Standard time, said mortgage will be foreclosed by a sale at public auction to the highest bidder, at the southerly or Congress Street entrance to the County Building in the City of Detroit, Wayne County, Michigan (that being the place where the Circuit Court for the County of Wayne is held), of the premises described in said mortgage, or so much thereof as may be necessary to pay the amount due, as aforesaid, on said mortgage, with the interest thereon and all legal costs, charges and expenses, including the attorney fees allowed by law, and also any sum or sums which may be paid by the undersigned, at or before said sale, necessary to protect its interest in the premises, including taxes and/or assessments. Which said premises are described as follows: All that certain piece or parcel of land situate in the City of Detroit, in the County of Wayne, and Sate of Michigan and described as follows, to-wit:

Lot Eight Hundred Fifty-Nine (859) of B. E. Taylor's Southlawn Subdivision No. 3 of the West half of the Northeast Quarter of Section 32, Town 1 South, Range 11 East, Greenfield Township, according to the plat thereof as recorded in Liber 34, of Plats, page 27, Wayne County Records, and more commonly known as 10,429 Orangelawn.

Dated October, 23rd, 1934.

THE COLUMBIA LIFE INSURANCE COMPANY, Assignee of Mortgagee.

MILLER, BALDWIN & BOOS, Attorneys for Assignee of Mortgagee, 617 Penobscot Bldg., Detroit, Mich.

Oct. 26, 1934—Jan. 18, 1935

Robert S. Marx and Sheldon E. Peirson, Attorneys, 44 Michigan Avenue, Detroit, Michigan.

MORTGAGE SALE

Default has been made in the terms and conditions of a certain mortgage made by EDWARD D. DEVINE, administrator of the Estate of CORNELIUS MURPHY, deceased, Mortgagor, to FIRST NATIONAL BANK IN DETROIT, a Federal Banking Corporation, of Detroit, Michigan, Mortgagee, its successors and assigns, bearing date the ninth day of September, 1930, and recorded in the office of the Register of Deeds for the County of Wayne, State of Michigan, on September 16, 1930, in Liber 2524 of Mortgages, on Page 293, which mortgage contains a power of sale. On to-wit the thirty-first day of December, 1931, the aforementioned mortgagee changed its name to First Wayne National Bank of Detroit, a corporation organized under the laws of the United States of America, of Detroit, Michigan. On to-wit the eighth day of October, 1932, the aforementioned mortgagee changed its name to FIRST NATIONAL BANK-DETROIT, a corporation organized under the laws of the United States of America, of Detroit, Michigan. There is claimed to be due and unpaid on said mortgage at the date of this notice, for principal, interest, insurance, taxes and certification of abstract, the sum of SEVEN THOUSAND FIVE HUNDRED SEVENTY and 63/100 ($7,570.63) Dollars. No suit or proceeding at law or in equity has been had, or instituted to recover the debt secured by said mortgage or any part thereof.

NOW, THEREFORE, By virtue of the power of sale in said mortgage contained, and pursuant to the statute of the State of Michigan in such case made and provided, notice is hereby given that on MONDAY, the TWENTY-FIFTH day of MARCH, 1935, at eleven o'clock in the forenoon, Eastern Standard time, said mortgage will be foreclosed by a sale at public auction to the highest bidder, at the southerly or Congress Street entrance to the County Building in the City of Detroit, Wayne County, Michigan, (that being the place where the Circuit Court for the County of Wayne is held) of the premises described in said mortgage or so much thereof as may be necessary to pay the amount due, as aforesaid, on said mortgage, and any sum or sums which may be paid by the undersigned at or before said sale for taxes and/or insurance on said premises, and all other sums paid by the undersigned pursuant to law and to the terms of said mortgage, with interest thereon at seven per cent (7%) per annum, and all legal costs, charges and expenses thereon, including the attorney fees allowed by law, which said premises are described as follows:

The parcel of land situated in the City of Detroit, County of Wayne, State of Michigan, described as:

Lot numbered one hundred eighty (180) of Burton's Michigan Avenue subdivision of part of Private Claim seven hundred nineteen (719), north of Michigan Avenue, according to the recorded plat thereof in Liber 29 of plats, on page 2, Wayne County Records.

Said premises being situated on the easterly side of Chopin Avenue between Panama Avenue and McGraw Avenue, together with the hereditaments and appurtenances thereof.

Dated at Detroit, Michigan, December 20, 1934.

FIRST NATIONAL BANK - DETROIT, Assignee of Mortgagee.

ROBERT S. MARX and SHELDON E. PEIRSON, Attorneys for Assignee of Mortgagee, 44 Michigan Avenue Detroit, Michigan.

Dec. 21—March 8

Robert S. Marx and Sheldon E Peirson, Attorneys, 44 Michigan Avenue, Detroit, Michigan.

MORTGAGE SALE

Default has been made in the terms and conditions of a certain mortgage made by HAGOP V. PANNECOUCKE and DELPHINE PANNECOUCKE, his wife, of Detroit, Michigan, Mortgagors, to WAYNE COUNTY AND HOME SAVINGS BANK, of Detroit, Michigan, a corporation organized under the laws of the State of Michigan, Mortgagee, its successors and assigns, bearing date the fourteenth day of February, 1924, and recorded in the office of the Register of Deeds for the County of Wayne, State of Michigan, on Febuary 15, 1924, in Liber 1362 of Mortgages, on Page 48, which mortgage contains a power of sale, which said mortgage was thereafter on to-wit the fifteenth day of February, 1928, assigned by the said Wayne County and Home Savings Bank to Peoples Wayne County Bank, a Michigan corporation of Detroit, Michigan, by assignment dated February 15, 1928, and recorded February 16, 1928, in the office of the Register of Deeds for said County of Wayne in Liber 173 of Assignments, on Page 521, which said mortgage was thereafter on to-wit the thirty-first day of December, 1931, assigned by the said Peoples Wayne County Bank to First Wayne National Bank of Detroit, a corporation organized under the laws of the United States of America, of Detroit, Michigan, by assignment dated December 31, 1931, and recorded January 9, 1932, in the office of the Register of Deeds for said County of Wayne, in Liber 244 of Assignments, on Page 160. On to-wit the eighth day of October, 1932, the aforementioned assignee of mortgagee changed its name to FIRST NATIONAL BANK - DETROIT, a corporation organized under the laws of the United States of America, of Detroit, Michigan. There is claimed to be due and unpaid on said mortgage at the date of this notice, for principal, interest, taxes, and certification of abstract, the sum of TWO THOUSAND ONE HUNDRED NINETY-EIGHT and 90/100 ($2,198.90) Dollars. No suit or proceeding at law or in equity has been had or instituted to recover the debt secured by said mortgage or any part thereof.

NOW, THEREFORE, By virtue of the power of sale in said mortgage contained, and pursuant to the statute of the State of Michigan in such case made and provided, notice is hereby given that on TUESDAY, the TWENTY-SIXTH day of MARCH, 1935, at eleven o'clock in the forenoon, Eastern Standard time, said mortgage will be foreclosed by a sale at public auction to the highest bidder, at the southerly or Congress Street entrance to the County Building in the City of Detroit, Wayne County, Michigan, (that being the place where the Circuit Court for the County of Wayne is held) of the premises described in said mortgage or so much thereof as may be necessary to pay the amount due, as aforesaid, on said mortgage, and any sum or sums which may be paid by the undersigned at or before said sale for taxes and/or insurance on said premises, and all other sums paid by the undersigned pursuant to law and to the terms of said mortgage, with interest thereon at seven per cent (7%) per annum, and all legal costs, charges and expenses thereon, including the attorney fees allowed by law, which said premises are described as follows:

The parcel of land situated in the City of Detroit, County of Wayne, State of Michigan, described as:

The East One hundred thirty-six and thirty hundredths (136.30) feet of Lot Thirty-eight (38) of C. J. Noel's Subdivision of part of the west half of Private Claim Seventy-eight (78), north of Grand Trunk Railroad, Town Two City South of Range Eleven (11) East, according to the recorded plat thereof in Liber 2 of Plats, on Page 97, Wayne County Records.

Said premises being situated on the east side of McKinley Avenue, together with the hereditaments and appurtenances thereof.

Dated at Detroit, Michigan, December 20, 1934.

FIRST NATIONAL BANK - DETROIT, Assignee of Mortgagee.

ROBERT S. MARX and SHELDON E. PEIRSON, Attorneys for Assignee of Mortgagee, 44 Michigan Avenue, Detroit, Michigan.

Dec. 21—March 8

Robert S. Marx and Sheldon E. Peirson, Attorneys, 44 Michigan Avenue, Detroit, Michigan.

MORTGAGE SALE

Default has been made in the terms and conditions of a certain mortgage made by HAGOP V. PANNECOUCKE and DELPHINE PANNECOUCKE, his wife, of Detroit, Michigan, Mortgagors, to WAYNE COUNTY AND HOME SAVINGS BANK, of Detroit, Michigan, a corporation organized under the laws of the State of Michigan, Mortgagee, its successors and assigns, bearing date the fourteenth day of February, 1924, and recorded in the office of the Register of Deeds for the County of Wayne, State of Michigan, on Febuary 15, 1924, in Liber 1362 of Mortgages, on Page 48, which mortgage contains a power of sale, which said mortgage was thereafter on to-wit the fifteenth day of February, 1928, assigned by the said Wayne County and Home Savings Bank to Peoples Wayne County Bank, a Michigan corporation of Detroit, Michigan, by assignment dated February 15, 1928, and recorded February 16, 1928, in the office of the Register of Deeds for said County of Wayne in Liber 173 of Assignments, on Page 521, which said mortgage was thereafter on to-wit the thirty-first day of December, 1931, assigned by the said Peoples Wayne County Bank to First Wayne National Bank of Detroit, a corporation organized under the laws of the United States of America, of Detroit, Michigan, by assignment dated December 31st, 1931, and recorded January 9th, 1932, in the office of the Register of Deeds for said County of Wayne, in Liber 244 of Assignments, on Page 169. On to-wit the eighth day of October, 1932, the aforementioned assignee of mortgagee changed its name to FIRST NATIONAL BANK - DETROIT, a corporation organized under the laws of the United States of America, of Detroit, Michigan. There is claimed to be due and unpaid on said mortgage at the date of this notice, for principal, interest, taxes, and certification of abstract, the sum of THREE THOUSAND NINE HUNDRED TWENTY-FOUR and 48/100 ($3,924.48) Dollars. No suit or proceeding at law or in equity has been had or instituted to recover the debt secured by said mortgage or any part thereof.

NOW, THEREFORE, By virtue of the power of sale in said mortgage contained, and pursuant to the statute of the State of Michigan in such case made and provided, notice is hereby given that on MONDAY, the TWENTY-FIFTH day of MARCH, 1935, at eleven o'clock in the forenoon, Eastern Standard time, said mortgage will be foreclosed by a sale at public auction to the highest bidder, at the southerly or Congress Street entrance to the County Building in the City of Detroit, Wayne County, Michigan, (that being the place where the Circuit Court for the County of Wayne is held) of the premises described in said mortgage or so much thereof as may be necessary to pay the amount due, as aforesaid, on said mortgage, and any sum or sums which may be paid by the undersigned at or before said sale for taxes and/or insurance on said premises, and all other sums paid by the undersigned pursuant to law and to the terms of said mortgage, with interest thereon at seven per cent (7%) per annum, and all legal costs, charges and expenses thereon, including the attorney fees allowed by law, which said premises are described as follows:

The parcel of land situated in the City of Detroit, County of Wayne, State of Michigan, described as:

Lot numbered Seventy-seven (77) of C. B. Sherrard Subdivision of that part of Private Claim One hundred twenty (120), lying between the northerly line of Kercheval Avenue and the center line of Mack Avenue, according to the recorded plat thereof in Liber 32 of Plats on Page 58, Wayne County Records.

Said premises being situated on the southeast corner of Charlevoix and Philip Avenues, together with the hereditaments and appurtenances thereof.

Dated at Detroit, Michigan, December 20, 1934.

FIRST NATIONAL BANK - DETROIT, Assignee of Mortgagee.

ROBERT S. MARX and SHELDON E. PEIRSON, Attorneys for Assignee of Mortgagee, 44 Michigan Avenue, Detroit, Michigan.

Dec. 21—March 8

Robert S. Marx and E. Katherine Kilpatrick, Attorneys, 44 Michigan Avenue, Detroit, Michigan.

MORTGAGE SALE

Default has been made in the terms and conditions of a certain mortgage made by JACOB TUCHOWSKI and SOPHIA TUCHOWSKI, his wife, of Detroit, Michigan, Mortgagors, to WAYNE COUNTY AND HOME SAVINGS BANK, of the City of Detroit, Michigan, a corporation organized under the laws of the State of Michigan, Mortgagee, its successors and assigns, bearing date the twelfth day of December, 1927, and recorded in the office of the Register of Deeds for the County of Wayne, State of Michigan, on December 14th, 1927, in Liber 2060 of Mortgages, on Page 235, which mortgage contains a power of sale, which said mortgage was thereafter on to-wit the fifteenth day of February, 1928, assigned by the said Wayne County and Home Savings Bank to Peoples Wayne County Bank, a Michigan corporation of Detroit, Michigan, by assignment dated February 15th, 1928, and recorded February 16th, 1928, in the office of the Register of Deeds for said County of Wayne in Liber 173 of Assignments, on Page 521, which said mortgage was thereafter on to-wit the thirty-first day of December, 1931, assigned by the said Peoples Wayne County Bank to First Wayne National Bank of Detroit, a corporation organized under the laws of the United States of America, of Detroit, Michigan, by assignment dated December 31st, 1931, and recorded January 9th, 1932, in the office of the Register of Deeds for said County of Wayne, in Liber 244 of Assignments, on Page 169. On to-wit the eighth day of October, 1932, the aforementioned assignee of mortgagee changed its name to FIRST NATIONAL BANK - DETROIT, a corporation organized under the laws of the United States of America, of Detroit, Michigan. There is claimed to be due and unpaid on said mortgage at the date of this notice, for principal, interest, taxes, and certification of abstract, the sum of TWO THOUSAND SIX HUNDRED ONE and 98/100 ($2,601.98) Dollars. No suit or proceeding at law or in equity has been had or instituted to recover the debt secured by said mortgage or any part thereof.

NOW, THEREFORE, By virtue of the power of sale in said mortgage contained, and pursuant to the statute of the State of Michigan in such case made and provided, notice is hereby given that on TUESDAY, the TWENTY-SIXTH day of MARCH, 1935, at eleven o'clock in the forenoon, Eastern Standard time, said mortgage will be foreclosed by a sale at public auction to the highest bidder, at the southerly or Congress Street entrance to the County Building in the City of Detroit, Wayne County, Michigan, (that being the place where the Circuit Court for the County of Wayne is held) of the premises described in said mortgage or so much thereof as may be necessary to pay the amount due, as aforesaid, on said mortgage, and any sum or sums which may be paid by the undersigned at or before said sale for taxes and/or insurance on said premises, and all other sums paid by the undersigned pursuant to law and to the terms of said mortgage, with interest thereon at seven per cent (7%) per annum, and all legal costs, charges and expenses thereon, including the attorney fees allowed by law, which said premises are described as follows:

The parcel of land situated in the City of Detroit, County of Wayne, State of Michigan, described as:

Lots 104, 105, 106 and 107 of Mary A. Damm's Subdivision of Private Claims 727 and 729, lying North of Grand River Avenue, according to the plat thereof recorded in the office of the Register of Deeds for Wayne County in Liber 12 of Plats on Page 6, together with the hereditaments and appurtenances thereof.

FIRST NATIONAL BANK - DETROIT, Assignee of Mortgagee.

Dated at Detroit, Michigan, November 2, 1934.

ROBERT S. MARX AND CLAYTON F. BUTLER, Attorneys for Assignee of Mortgagee, 44 Michigan Avenue, Detroit, Michigan.

Nov. 2—Jan. 31

Robert S. Marx and Clayton F. Butler, Attorneys, 44 Michigan Avenue, Detroit, Michigan.

MORTGAGE SALE

Default has been made in the terms and conditions of a certain mortgage made by ALBERT GOLDBERG and SARAH GOLDBERG, his wife, of Detroit, Wayne County, Michigan, Mortgagors, to THE PEOPLES STATE BANK, of Detroit, Michigan, a corporation organized under the laws of the State of Michigan, Mortgagee, its successors and assigns, bearing date the fifteenth day of February, 1929, and recorded in the office of the Register of Deeds for the County of Wayne, State of Michigan, on February 16th, 1929, in Liber 2369 of Mortgages, on Page 242, which mortgage contains a power of sale, which said mortgage was thereafter on to-wit the fifteenth day of February, 1928, assigned by the said The Peoples State Bank to Peoples Wayne County Bank, a Michigan corporation of Detroit, Michigan, by assignment dated February 15th, 1928, and recorded February 16th, 1928, in the office of the Register of Deeds for said County of Wayne in Liber 173 of Assignments, on Page 517, which said mortgage was thereafter on to-wit the thirty-first day of December, 1931, assigned by the said Peoples Wayne County Bank to First Wayne National Bank of Detroit, a corporation organized under the laws of the United States of America, of Detroit, Michigan, by assignment dated December 31st, 1931, and recorded January 9th, 1932, in the office of the Register of Deeds for said County of Wayne, in Liber 244 of Assignments, on Page 160. On to-wit the eighth day of October, 1932, the aforementioned assignee of mortgagee changed its name to FIRST NATIONAL BANK - DETROIT, a corporation organized under the laws of the United States of America, of Detroit, Michigan. There is claimed to be due and unpaid on said mortgage at the date of this notice, for principal, interest, taxes, and certification of abstract, the sum of SIXTY-SEVEN THOUSAND SIX HUNDRED THIRTY-ONE AND 83/100 ($67,631.83) Dollars. No suit or proceeding at law or in equity has been had or instituted to recover the debt secured by said mortgage or any part thereof.

NOW, THEREFORE, By virtue of the power of sale in said mortgage contained, and pursuant to the statute of the State of Michigan in such case made and provided, notice is hereby given that on WEDNESDAY, the SIXTH day of FEBRUARY, 1935, at eleven o'clock in the forenoon, Eastern Standard time, said mortgage will be foreclosed by a sale at public auction to the highest bidder, at the Southerly or Congress Street entrance to the County Building in the City of Detroit, Wayne County, Michigan (that being the building where the Circuit Court for the County of Wayne is held), of the premises described in said mortgage, or so much thereof as may be necessary to pay the amount due, as aforesaid, on said mortgage, with the interest thereon and all legal costs, charges and expenses, including the attorney fees allowed by law, and also any sum or sums which may be paid by the undersigned, at or before said sale, necessary to protect its interest in the premises, including taxes and/or assessments. Which said premises are described as follows: All that certain piece or parcel of land situate in the City of Detroit, in the County of Wayne, and State of Michigan and described as follows, to-wit:

Lot Four Hundred Ninety-eight (498) Golf Club Addition of a part of the West ½ of Section 10, Town 1 South, Range 11 East, according to the plat thereof as recorded in Liber 37, on page 1, of Plats, Wayne County Records, and more commonly known as 18110 Wildemere Avenue.

Dated October 10th, 1934.

THE COLUMBIA LIFE INSURANCE COMPANY, Assignee of Mortgagee.

MILLER, BALDWIN & BOOS, Attorneys for Assignee of Mortgagee, 617 Penobscot Bldg., Detroit, Mich.

Oct. 12—Jan. 4

Robert S. Marx and Sheldon E. Peirson, Attorneys, 44 Michigan Avenue, Detroit, Michigan.

MORTGAGE SALE

Default has been made in the terms and conditions of a certain mortgage made by JOHN J. BRASCH and RAY BRASCH, his wife, also known as Rae Brasch, of Detroit, Michigan, Mortgagors, to WAYNE COUNTY AND HOME SAVINGS BANK, of Detroit, Michigan, a corporation organized under the laws of the State of Michigan, Mortgagee, its successors and assigns, bearing date the eighth day of September, 1927, and recorded in the office of the Register of Deeds for the County of Wayne, State of Michigan, on September 9, 1927, in Liber 2009 of Mortgages, on Page 526, which mortgage contains a power of sale, which said mortgage was thereafter on to-wit the fifteenth day of February, 1928, assigned by the said Wayne County and Home Savings Bank to Peoples Wayne County Bank, a Michigan corporation of Detroit, Michigan, by assignment dated February 15, 1928, and recorded February 16, 1928, in the office of the Register of Deeds for said County of Wayne in Liber 173 of Assignments, on Page 521, which said mortgage was thereafter on to-wit the thirty-first day of December, 1931, assigned by the said Peoples Wayne County Bank to First Wayne National Bank of Detroit, a corporation organized under the laws of the United States of America, of Detroit, Michigan, by assignment dated December 31st, 1931, and recorded January 9, 1932, in the office of the Register of Deeds for said County of Wayne, in Liber 244 of Assignments, on Page 160. On to-wit the eighth day of October, 1932,

MORTGAGE SALE

Default having been made in the terms and conditions of a certain mortgage made by Gustaaf Rondelez and Leonie Rondelez, his wife, of the City of Detroit, County of Wayne and State of Michigan, to Union Trust Company, a Michigan Corporation, of the same place, dated the 20th day of November, A. D. 1925, and recorded in the office of the Register of Deeds, for the County of Wayne and State of Michigan, on the 23rd day of November, A. D. 1925, in liber 1626 of Mortgages, on page 614; which said mortgage was thereafter duly assigned by said Union Trust Company, to The Midland Mutual Life Insurance Company, an Ohio Corporation, under date of March 3rd, 1926, which said Assignment of Mortgage was duly recorded in the office of the Register of Deeds of Wayne County, Michigan, on March 3rd, 1926, in Liber 133, of Assignments of Mortgages, on page 245; on which mortgage there is claimed to be due, at the date of this notice, for principal, interest, and taxes, the sum of Three Thousand Seven Hundred Fifty and 85/100 ($3750.85) Dollars.

No suit or proceedings at law or in equity having been instituted to recover the debt secured by said mortgage or any part thereof, now, therefore, by virtue of the power of sale contained in said mortgage, and pursuant to the statute of the State of Michigan in such case made and provided, notice is hereby given that on Thursday, the 17th day of January, A. D. 1935, at 12:00 o'clock noon, Eastern Standard Time, said mortgage will be foreclosed by a sale at public auction, to the highest bidder, at the Southerly or Congress Street entrance to the County Building in the City of Detroit, Wayne County, Michigan (that being the building where the Circuit Court for the County of Wayne is held), of the premises described in said mortgage, or so much thereof as may be necessary to pay the amount due, as aforesaid, on said mortgage, with the interest thereon, and all legal costs, charges and expenses including the attorney fees allowed by law, and also any sum or sums which may be paid by the undersigned, at or before said sale, necessary to protect its interest in the premises, including taxes and/or assessments. Which said premises are described as follows: All that certain piece or parcel of land situate in the City of Detroit, in the County of Wayne, and State of Michigan and described as follows, to-wit:

Lot numbered Eleven (11), Charest's Subdivision of Lot "1" Richard LeMay Estate, being lots 7 to 12 inclusive, of O'Flynn's Subdivision of Private Claim 688, Grosse Pointe, according to the plat thereof as recorded in Liber 12, of Plats, at page 55, Wayne County Records; said land being situated on the easterly side of Fairview Avenue, between Waterloo and Kercheval Avenues.

Dated October 16th, 1934.

THE MIDLAND MUTUAL LIFE INSURANCE COMPANY, Assignee of Mortgagee.
MILLER, BALDWIN & BOOS, Attorneys for Assignee of Mortgagee, 617 Penobscot Bldg., Detroit, Mich.
Oct. 19—Jan 11.

Robert S. Marx and Clayton F. Butler, Attorneys, 44 Michigan Avenue, Detroit, Michigan.

MORTGAGE SALE

Default has been made in the terms and conditions of a certain mortgage made by SARAH BENJAMIN, of Detroit, Michigan, Mortgagor, to PENINSULAR STATE BANK, of Detroit, Michigan, a corporation organized under the laws of the State of Michigan, Mortgagee, its successors and assigns, bearing date the thirtieth day of December, 1929, and recorded in the office of the Register of Deeds for the County of Wayne, State of Michigan, on December 31st, 1929, in Liber 2434 of Mortgages, on Page 528, which mortgage contains a power of sale, which said mortgage was thereafter on, to-wit the thirtieth day of April, 1930, assigned by the said Peninsular State Bank to Peoples Wayne County Bank, a Michigan corporation of Detroit, Michigan, by assignment dated April 30th, 1930, and recorded May 1st, 1930, in the office of the Register of Deeds for said County of Wayne in Liber 222 of Assignments, on Page 615, which said mortgage was thereafter on, to-wit the thirty-first day of December, 1931, assigned by the said Peoples Wayne County Bank to First Wayne National Bank of Detroit, a corporation organized under the laws of the United States of America, of Detroit, Michigan, by assignment dated December 31st, 1931, and recorded January 9th, 1932, in the office of the Register of Deeds for said County of Wayne, in Liber 244 of Assignments, on Page 160. On to-wit the eighth day of October, 1932, the aforementioned assignee of mortgagee changed its name to FIRST NATIONAL BANK-DETROIT, a corporation organized under the laws of the United States of America, of Detroit, Michigan. There is claimed to be due and unpaid on said mortgage at the date of this notice, for principal, interest, insurance, taxes, and certification of abstract, the sum of TWO THOUSAND SIX HUNDRED THIRTEEN AND 56/100 ($2,613.56) Dollars. No suit or proceeding at law or in equity has been had or instituted to recover the debt secured by said mortgage or any part thereof.

NOW, THEREFORE, By virtue of the power of sale in said mortgage contained and pursuant to the statute of the State of Michigan in such case made and provided, notice is hereby given that on THURSDAY, the SEVENTH day of FEBRUARY, 1935, at eleven o'clock in the forenoon, Eastern Standard time, said mortgage will be foreclosed by a sale at public auction to the highest bidder, at the southerly or Congress Street entrance to the County Building in the City of Detroit, Wayne County, Michigan (that being the place where the Circuit Court for the County of Wayne is held) of the premises described in said mortgage or so much thereof as may be necessary to pay the amount due, as aforesaid, on said mortgage, and any sum or sums which may be paid by the undersigned at or before said sale for taxes and/or insurance on said premises, and all other sums paid by the undersigned pursuant to law and to the terms of said mortgage, with interest thereon at seven per cent (7%) per annum, and all legal costs, charges and expenses thereon, including the attorney fees allowed by law, which said premises are described as follows:

The parcel of land situated in the City of Detroit, County of Wayne, State of Michigan, described as:

Lot five hundred ninety-five (595) Mulberry Hill Subdivision No. 1 of north one-half of south one-half of southeast one-quarter of section sixteen (16), town one (1) south, range eleven (11) east, Greenfield Township; a plat of which is recorded in the office of the Register of Deeds for Wayne County in Liber thirty-four (34) of Plats, on page twelve (12), Wayne County Records, together with the hereditaments and appurtenances thereof.

Dated at Detroit, Michigan, November 9, 1934.

FIRST NATIONAL BANK - DETROIT, Assignee of Mortgagee.
ROBERT S. MARX and CLAYTON F. BUTLER, Attorneys for Assignee of Mortgagee, 44 Michigan Avenue, Detroit, Michigan.
Nov. 9, 1934—Jan. 25, 1935.

MORTGAGE SALE

Default having been made in the terms and conditions of a certain mortgage made by Daniel L. Colwell and Ruby M. Colwell, his wife, of the City of Detroit, County of Wayne and State of Michigan, to Eva A. McDonald, of the same place, dated the 30th day of November, A. D. 1918, and recorded in the office of the Register of Deeds, for the County of Wayne and State of Michigan, on the 3rd day of Dec. A. D. 1918, in liber 930 of Mortgages, on page 34; on which mortgage there is claimed to be due, at the date of this notice, for principal and interest, the sum of One Thousand One Hundred Fifteen ($1,115.00) Dollars.

No suit or proceedings at law or in equity having been instituted to recover the debt secured by said mortgage or any part thereof, now, therefore, by virtue of the power of sale contained in said mortgage, and pursuant to the statute of the State of Michigan in such case made and provided, notice is hereby given that on Thursday, the 24th day of January, A. D. 1935, at 12:00 o'clock noon, Eastern Standard Time, said mortgage will be foreclosed by a sale at public auction, to the highest bidder, at the Southerly or Congress Street entrance to the County Building in the City of Detroit, Wayne County, Michigan (that being the building where the Circuit Court for the County of Wayne is held), of the premises described in said mortgage, or so much thereof as may be necessary to pay the amount due, as aforesaid, on said mortgage, with the interest thereon and all legal costs, charges and expenses, including the attorney fees allowed by law, and also any sum or sums which may be paid by the undersigned at or before said sale, necessary to protect her interest in the premises, including taxes and/or assessments. Which said premises are described as follows: All that certain piece or parcel of land situate in the City of Detroit, in the County of Wayne, and State of Michigan and described as follows, to-wit:

Lot numbered twenty-one (21) of Bessenger and Moore's Subdivision of part of Quarter Section Forty-Six (46), Ten Thousand Acre Tract, according to the plat thereof as recorded in the office of the Register of Deeds for Wayne County, in Liber 22, of Plats, page 85.

Dated October 24th, 1934.

EVA A. McDONALD, Mortgagee.
MILLER, BALDWIN & BOOS, Attorneys for Mortgagee, 617 Penobscot Bldg., Detroit, Mich.
Oct. 26—Jan. 18.

MORTGAGE SALE

Default having been made in the terms and conditions of a certain mortgage made by WILLIAM C. PENNIMAN and MARY C. PENNIMAN, his wife, of Detroit, Wayne County, Michigan, Mortgagors, to STANDARD SAVINGS AND LOAN ASSOCIATION, a Michigan Corporation of the same place, Mortgagee, dated the 1st day of June, A. D. 1923, and recorded in the office of the Register of Deeds, for the County of Wayne and State of Michigan, on the 8th day of June, A. D. 1923, in liber 2145 of Mortgages, on page 409, on which mortgage there is claimed to be due, at the date of this notice, for principal and interest, the sum of Three Thousand One Hundred Twenty-four and 48/100 ($3124.48) Dollars.

And no suit or proceedings at law or in equity having been instituted to recover the debt secured by said mortgage or any part thereof, now, therefore, by virtue of the power of sale contained in said mortgage, and pursuant to the statute of the State of Michigan in such case made and provided, notice is hereby given that on Thursday, the 14th day of March, A. D. 1935, at twelve o'clock noon, Eastern Standard Time, said mortgage will be foreclosed by a sale at public auction, to the highest bidder, at the southerly or Congress Street entrance to the County Building in the City of Detroit, Wayne County, Michigan (that being the building where the Circuit Court for the County of Wayne is held), of the premises described in said mortgage, or so much thereof as may be necessary to pay the amount due, as aforesaid, on said mortgage, with the interest thereon and all legal costs, charges and expenses, including the attorney fees allowed by law, and also any sum or sums which may be paid by the mortgagee, necessary to protect its interest in the premises. Which said premises are described as follows: All that certain piece or parcel of land situate in the City of Detroit in the County of Wayne, and State of Michigan and described as follows, to-wit:

Lot fifty-one (51) of William L. Holmes Subdivision of Lots ten (10), eleven (11), twelve (12), thirteen (13), fourteen (14), fifteen (15) of Montclair Subdivision of part of Sections forty-eight (48) and fifty-three (53), Ten Thousand Acre Tract, City of Detroit, Wayne County, Michigan, according to the plat of said William L. Holmes Subdivision as recorded in Wayne County Register's office in Liber 18 of Plats on page 18.

Dated at Detroit, Michigan, October 28th, 1934.

STANDARD SAVINGS AND LOAN ASSOCIATION, By Walter J. L. Ray, Its Secretary, Mortgagee.
MILLER, BALDWIN & BOOS, Attorneys for Mortgagee, 617 Penobscot Bldg., Detroit, Michigan.
Dec. 14—March 8

MORTGAGE SALE

Default having been made in the terms and conditions of a certain mortgage made by Harry R. Miller and Frances O. Miller, his wife, of the City of Detroit, Wayne County, Michigan, to Union Trust Company, a Michigan Corporation, of the same place, dated the 15th day of August, A. D. 1928, and recorded in the office of the Register of Deeds, for the County of Wayne and State of Michigan, on the 16th day of Aug. A. D. 1928, in liber 2190 of Mortgages, on page 249, which said mortgage was thereafter on, to-wit, the 6th day of September, 1928, assigned by said Union Trust Company, to The Midland Mutual Life Insurance Company, an Ohio Corporation, which said Assignment of Mortgage was duly recorded in the office of the Register of Deeds of Wayne County, Michigan, on September 10, 1928, in Liber 188, of Assignments of Mortgages, on page 136; on which mortgage there is claimed to be due, at the date of this notice, for principal, interest, and taxes the sum of Six Thousand Three Hundred Forty and 65/100 ($6340.65) Dollars. No suit or proceedings at law or in equity having been instituted to recover the debt secured by said mortgage or any part thereof, now, therefore, by virtue of the power of sale contained in said mortgage, and pursuant to the statute of the State of Michigan in such case made and provided, notice is hereby given that on Thursday, the 7th day of February, A. D. 1935, at 12:00 o'clock noon, Eastern Standard Time, said mortgage will be foreclosed by a sale at public auction, to the highest bidder, at the Southerly or Congress Street entrance to the County Building in the City of Detroit, Wayne County, Michigan (that being the building where the Circuit Court for the County of Wayne is held), of the premises described in said mortgage, or so much thereof as may be necessary to pay the amount due, as aforesaid, on said mortgage, with the interest thereon and all legal costs, charges and expenses, including the attorney fees allowed by law, and also any sum or sums which may be paid by the undersigned at or before said sale, necessary to protect her interest in the premises, including taxes and/or assessments. Which said premises are described as follows: All that certain piece or parcel of land situate in the City of Detroit, in the County of Wayne, and State of Michigan and described as follows, to-wit:

Lot numbered twenty-one (21) of Bessenger and Moore's Subdivision of part of Quarter Section Forty-Six (46), Ten Thousand Acre Tract, according to the plat thereof as recorded in the office of the Register of Deeds for Wayne County, in Liber 22, of Plats, page 85.

Dated October 24th, 1934.

EVA A. McDONALD, Mortgagee.
MILLER, BALDWIN & BOOS, Attorneys for Mortgagee, 617 Penobscot Bldg., Detroit, Mich.
Oct. 26—Jan. 18.

MORTGAGE SALE

Default having been made in the terms and conditions of a certain mortgage made by WILLIAM C. PENNIMAN and MARY C. PENNIMAN, his wife, of Detroit, Wayne County, Michigan, Mortgagors, to STANDARD SAVINGS AND LOAN ASSOCIATION, a Michigan Corporation of the same place, Mortgagee, dated the 1st day of June, A. D. 1923, and recorded in the office of the Register of Deeds, for the County of Wayne and State of Michigan, on the 8th day of June, A. D. 1923, in liber 2145 of Mortgages, on page 409, on which mortgage there is claimed to be due, at the date of this notice, for principal and interest, the sum of Three Thousand One Hundred Twenty-four and 48/100 ($3124.48) Dollars.

And no suit or proceedings at law or in equity having been instituted to recover the debt secured by said mortgage or any part thereof, now, therefore, by virtue of the power of sale contained in said mortgage, and pursuant to the statute of the State of Michigan in such case made and provided, notice is hereby given that on Thursday, the 14th day of March, A. D. 1935, at twelve o'clock noon, Eastern Standard Time, said mortgage will be foreclosed by a sale at public auction, to the highest bidder, at the southerly or Congress Street entrance to the County Building in the City of Detroit, Wayne County, Michigan (that being the building where the Circuit Court for the County of Wayne is held), of the premises described in said mortgage, or so much thereof as may be necessary to pay the amount due, as aforesaid, on said mortgage, with the interest thereon and all legal costs, charges and expenses, including the attorney fees allowed by law, and also any sum or sums which may be paid by the mortgagee, necessary to protect its interest in the premises. Which said premises are described as follows: All that certain piece or parcel of land situate in the City of Detroit in the County of Wayne, and State of Michigan and described as follows, to-wit:

Lot fifty-one (51) of William L. Holmes Subdivision of Lots ten (10), eleven (11), twelve (12), thirteen (13), fourteen (14), fifteen (15) of Montclair Subdivision of part of Sections forty-eight (48) and fifty-three (53), Ten Thousand Acre Tract, City of Detroit, Wayne County, Michigan, according to the plat of said William L. Holmes Subdivision as recorded in Wayne County Register's office in Liber 18 of Plats on page 18.

Dated at Detroit, Michigan, October 28th, 1934.

STANDARD SAVINGS AND LOAN ASSOCIATION, By Walter J. L. Ray, Its Secretary, Mortgagee.
MILLER, BALDWIN & BOOS, Attorneys for Mortgagee, 617 Penobscot Bldg., Detroit, Michigan.
Dec. 14—March 8

MORTGAGE SALE

Default having been made in the terms and conditions of a certain mortgage made by Harry R. Miller and Frances O. Miller, his wife, of the City of Detroit, Wayne County, Michigan, to Union Trust Company, a Michigan Corporation, of the same place, dated the 15th day of August, A. D. 1928, and recorded in the office of the Register of Deeds, for the County of Wayne and State of Michigan, on the 16th day of Aug. A. D. 1928, in liber 2190 of Mortgages, on page 249, which said mortgage was thereafter on, to-wit, the 6th day of September, 1928, assigned by said Union Trust Company, to The Midland Mutual Life Insurance Company, an Ohio Corporation, which said Assignment of Mortgage was duly recorded in the office of the Register of Deeds of Wayne County, Michigan, on September 10, 1928, in Liber 188, of Assignments of Mortgages, on page 136; on which mortgage there is claimed to be due, at the date of this notice, for principal, interest, and taxes the sum of Six Thousand Three Hundred Forty and 65/100 ($6340.65) Dollars. No suit or proceedings at law or in equity having been instituted to recover the debt secured by said mortgage or any part thereof, now, therefore, by virtue of the power of sale contained in said mortgage, and pursuant to the statute of the State of Michigan in such case made and provided, notice is hereby given that on Thursday, the 7th day of February, A. D. 1935, at 12:00 o'clock noon, Eastern Standard Time, said mortgage will be foreclosed by a sale at public auction, to the highest bidder, at the Southerly or Congress Street entrance to the County Building in the City of Detroit, Wayne County, Michigan (that being the building where the Circuit Court for the County of Wayne is held), of the premises described in said mortgage, or so much thereof as may be necessary to pay the amount due, as aforesaid, on said mortgage, with the interest thereon and all legal costs, charges and expenses, including the attorney fees allowed by law, and also any sum or sums which may be paid by the undersigned at or before said sale, necessary to protect her interest in the premises, including taxes and/or assessments. Which said premises are described as follows: All that certain piece or parcel of land situate in the City of Detroit, in the County of Wayne, and State of Michigan and described as follows, to-wit:

Lot numbered twenty-one (21) of Bessenger and Moore's Subdivision of part of Quarter Section Forty-Six (46), Ten Thousand Acre Tract, according to the plat thereof as recorded in the office of the Register of Deeds for Wayne County, in Liber 22, of Plats, page 85.

Dated October 24th, 1934.

EVA A. McDONALD, Mortgagee.
MILLER, BALDWIN & BOOS, Attorneys for Mortgagee, 617 Penobscot Bldg., Detroit, Mich.
Oct. 26—Jan. 18.

MORTGAGE SALE

Default having been made in the terms and conditions of a certain mortgage made by WILLIAM C. PENNIMAN and MARY C. PENNIMAN, his wife, of Detroit, Wayne County, Michigan, Mortgagors, to STANDARD SAVINGS AND LOAN ASSOCIATION, a Michigan Corporation of the same place, Mortgagee, dated the 1st day of June, A. D. 1923, and recorded in the office of the Register of Deeds, for the County of Wayne and State of Michigan, on the 8th day of June, A. D. 1923, in liber 2145 of Mortgages, on page 409, on which mortgage there is claimed to be due, at the date of this notice, for principal and interest, the sum of Three Thousand One Hundred Twenty-four and 48/100 ($3124.48) Dollars.

And no suit or proceedings at law or in equity having been instituted to recover the debt secured by said mortgage or any part thereof, now, therefore, by virtue of the power of sale contained in said mortgage, and pursuant to the statute of the State of Michigan in such case made and provided, notice is hereby given that on Thursday, the 14th day of March, A. D. 1935, at twelve o'clock noon, Eastern Standard Time, said mortgage will be foreclosed by a sale at public auction, to the highest bidder, at the southerly or Congress Street entrance to the County Building in the City of Detroit, Wayne County, Michigan (that being the building where the Circuit Court for the County of Wayne is held), of the premises described in said mortgage, or so much thereof as may be necessary to pay the amount due, as aforesaid, on said mortgage, with the interest thereon and all legal costs, charges and expenses, including the attorney fees allowed by law, and also any sum or sums which may be paid by the mortgagee, necessary to protect its interest in the premises. Which said premises are described as follows: All that certain piece or parcel of land situate in the City of Detroit in the County of Wayne, and State of Michigan and described as follows, to-wit:

Lot fifty-one (51) of William L. Holmes Subdivision of Lots ten (10), eleven (11), twelve (12), thirteen (13), fourteen (14), fifteen (15) of Montclair Subdivision of part of Sections forty-eight (48) and fifty-three (53), Ten Thousand Acre Tract, City of Detroit, Wayne County, Michigan, according to the plat of said William L. Holmes Subdivision as recorded in Wayne County Register's office in Liber 18 of Plats on page 18.

Dated at Detroit, Michigan, October 28th, 1934.

STANDARD SAVINGS AND LOAN ASSOCIATION, By Walter J. L. Ray, Its Secretary, Mortgagee.
MILLER, BALDWIN & BOOS, Attorneys for Mortgagee, 617 Penobscot Bldg., Detroit, Michigan.
Dec. 14—March 8

MORTGAGE SALE

Default having been made in the terms and conditions of a certain mortgage made by ISADORE H. POLOZKER, a single man, and IRA FRIEDENBERG and RUTH FRIEDENBERG, his wife, and JACOB H. POLOZKER and ANNA B. POLOZKER, his wife, all of Detroit, Michigan, Mortgagors, to PENINSULAR STATE BANK, of Detroit, Michigan, a corporation organized under the laws of the State of Michigan, Mortgagee, its successors and assigns, bearing date the third day of January, 1927, and recorded in the office of the Register of Deeds for the County of Wayne, State of Michigan, on January 4th, 1927, in Liber 1877 of Mortgages, on Page 168, which mortgage contains a power of sale, which said mortgage was thereafter on, to-wit, the thirtieth day of April, 1930, assigned by the said Peninsular State Bank to Peoples Wayne County Bank, a Michigan corporation of Detroit, Michigan, by assignment dated April 30th, 1930, and recorded May 1st, 1930 in the office of the Register of Deeds for said County of Wayne, in Liber 222, of Assignments, on Page 615, which said mortgage was thereafter on, to-wit, the thirty-first day of December, 1931, assigned by the said Peoples Wayne County Bank to First Wayne National Bank of Detroit, a corporation organized under the laws of the United States of America, of Detroit, Michigan, by assignment dated December 31st, 1931, and recorded January 9th, 1932, in the office of the Register of Deeds for said County of Wayne, in Liber 244 of Assignments, on Page 160. On to-wit the eighth day of October, 1932, the aforementioned assignee of mortgagee changed its name to FIRST NATIONAL BANK - DETROIT, a corporation organized under the laws of the United States of America, of Detroit, Michigan. There is claimed to be due and unpaid on said mortgage at the date of this notice, for principal, interest, insurance, taxes, and certification of abstract, the sum of TWELVE THOUSAND SIX HUNDRED ONE AND 63/100 ($12,601.63) Dollars. No suit or proceeding at law or in equity has been had or instituted to recover the debt, secured by said mortgage or any part thereof.

NOW, THEREFORE, By virtue of the power of sale in said mortgage contained, and pursuant to the statute of the State of Michigan in such case made and provided, notice is hereby given that on WEDNESDAY, the THIRTEENTH day of FEBRUARY, 1935, at eleven o'clock in the forenoon, Eastern Standard time, said mortgage will be foreclosed by a sale at public auction to the highest bidder, at the southerly or Congress Street entrance to the County Building in the City of Detroit, Wayne County, Michigan (that being the place where the Circuit Court for the County of Wayne is held) of the premises described in said mortgage or so much thereof as may be necessary to pay the amount due, as aforesaid, on said mortgage, and any sum or sums which may be paid by the undersigned at or before said sale for taxes and/or insurance on said premises, and all other sums paid by the undersigned pursuant to law and to the terms of said mortgage, with interest thereon at seven per cent (7%) per annum, and all legal costs, charges and expenses thereon, including the attorney fees allowed by law, which said premises are described as follows:

The parcel of land situated in the City of Detroit, County of Wayne, State of Michigan, described as:

Lot numbered Seven (7), Burton & Freud's Riverside Boulevard Subdivision, of part of Private Claims 120 and 321, according to the plat thereof as recorded in Liber 29, of Plats, on page 30, Wayne County Records; said land being situated on the Northeasterly side of Lakewood Boulevard between Forte and Scripps Avenues.

Dated November 1st, 1934.

THE MIDLAND MUTUAL LIFE INSURANCE COMPANY, Assignee of Mortgagee.
MILLER, BALDWIN & BOOS, Attorneys for Assignee of Mortgagee, 617 Penobscot Bldg., Detroit, Mich.
Nov. 9, 1934—Feb. 1, 1935

Robert S. Marx and Clayton F. Butler, Attorneys, 44 Michigan Avenue, Detroit, Michigan.

MORTGAGE SALE

Default has been made in the terms and conditions of a certain mortgage made by STANLEY M. DAVIS and HENRIETTA J. DAVIS, his wife, of Detroit, Michigan, Mortgagors, to THE AMERICAN STATE BANK OF DETROIT, of Detroit, Michigan, a corporation organized under the laws of the State of Michigan, Mortgagee, its successors and assigns, bearing date the sixth day of September, 1927, and recorded in the office of the Register of Deeds for the County of Wayne, State of Michigan, on September 9th, 1927, in Liber 2010 of Mortgages, on Page 81, which mortgage contains a power of sale, which said mortgage was thereafter on to-wit the thirteenth day of March, 1931, assigned by the said The American State Bank of Detroit to Peoples Wayne County Bank, a Michigan corporation of Detroit, Michigan, by assignment dated March 13th, 1931, and recorded March 24th, 1931 in the office of the Register of Deeds for said County of Wayne in Liber 234 of Assignments, on Page 36, which said mortgage was thereafter on the thirty-first day of December, 1931, assigned by the said Peoples Wayne County Bank to First Wayne National Bank of Detroit, a corporation organized under the laws of the United States of America, of Detroit, Michigan, by assignment dated December 31st, 1931, and recorded January 9th, 1932, in the office of the Register of Deeds for said County of Wayne, in Liber 244 of Assignments, on Page 160. On to-wit the eighth day of October, 1932, the aforementioned assignee of mortgagee changed its name to FIRST NATIONAL BANK - DETROIT, a corporation organized under the laws of the United States of America, of Detroit, Michigan. There is claimed to be due and unpaid on said mortgage at the date of this notice, for principal, interest, insurance, taxes, and certification of abstract, the sum of TWELVE THOUSAND SIX HUNDRED ONE AND 63/100 ($12,601.63) Dollars. No suit or proceeding at law or in equity has been had or instituted to recover the debt, secured by said mortgage or any part thereof.

NOW, THEREFORE, By virtue of the power of sale in said mortgage contained, and pursuant to the statute of the State of Michigan in such case made and provided, notice is hereby given that on WEDNESDAY, the THIRTEENTH day of FEBRUARY, 1935, at eleven o'clock in the forenoon, Eastern Standard time, said mortgage will be foreclosed by a sale at public auction to the highest bidder, at the southerly or Congress Street entrance to the County Building in the City of Detroit, Wayne County, Michigan (that being the place where the Circuit Court for the County of Wayne is held) of the premises described in said mortgage or so much thereof as may be necessary to pay the amount due, as aforesaid, on said mortgage, and any sum or sums which may be paid by the undersigned at or before said sale for taxes and/or insurance on said premises, and all other sums paid by the undersigned pursuant to law and to the terms of said mortgage, with interest thereon at seven per cent (7%) per annum, and all legal costs, charges and expenses thereon, including the attorney fees allowed by law, which said premises are described as follows:

The parcel of land situated in the City of Detroit, County of Wayne, State of Michigan, described as:

Lot numbered Two hundred seventy-eight (278) of Fairmount Park Subdivision of part of Fractional Sections Twenty-two (22), and Twenty-three (23), known as Private Claim Twelve (127, according to the recorded plat thereof in Liber 16 of Plats, on Page 99; Wayne County Records.

Said premises being situated on the north side of Traverse Avenue between Grace and Raymond Avenues, together with the hereditaments and appurtenances thereof.

Dated at Detroit, Michigan, November 27, 1934.

FIRST NATIONAL BANK — DETROIT, Assignee of Mortgagee.
ROBERT S. MARX AND CLAYTON F. BUTLER, Attorneys for Assignee of Mortgagee, 44 Michigan Avenue, Detroit, Michigan.
Nov. 30—Feb. 15, 1935

Robert S. Marx and Clayton F. Butler, Attorneys, 44 Michigan Avenue, Detroit, Michigan.

MORTGAGE SALE

Default has been made in the terms and conditions of a certain mortgage made by ALMA W. COULTER, of Detroit, Michigan, Mortgagor, to WAYNE COUNTY AND HOME SAVINGS BANK, of Detroit, Michigan, a corporation organized under the laws of the State of Michigan, Mortgagee, its successors and assigns, bearing date the fifteenth day of May, 1925, and recorded in the office of the Register of Deeds, for the County of Wayne, State of Michigan, on May 16th, 1925, in Liber 1457 of Mortgages, on Page 383, which mortgage contains a power of sale, which said mortgage was thereafter on to-wit the fifteenth day of February, 1928, assigned by the said Wayne County and Home Savings Bank to Peoples Wayne County Bank, a Michigan corporation of Detroit, Michigan, by assignment dated February 15th, 1928, and recorded February 16th, 1928, in the office of the Register of Deeds for said County of Wayne in Liber 178 of Assignments, on Page 521, which said mortgage was thereafter on to-wit the thirty-first day of December, 1931, assigned by the said Peoples Wayne County Bank to First Wayne National Bank of Detroit, a corporation organized under the laws of the United States of America, of Detroit, Michigan, by assignment dated December 31st, 1931, and recorded January 9th, 1932, in the office of the Register of Deeds for said County of Wayne, in Liber 244 of Assignments, on Page 160. On to-wit the eighth day of October, 1932, the aforementioned assignee of mortgagee changed its name to FIRST NATIONAL BANK - DETROIT, a corporation organized under the laws of the United States of America, of Detroit, Michigan. There is claimed to be due and unpaid on said mortgage at the date of this notice, for principal, interest, insurance, taxes, and certification of abstract, the sum of FIFTEEN THOUSAND SIX HUNDRED NINETY-ONE AND 15/100 ($15,691.15) Dollars. No suit or proceeding at law or in equity has been had, or instituted to recover the debt secured by said mortgage or any part thereof.

NOW, THEREFORE, By virtue of the power of sale in said mortgage contained, and pursuant to the statute of the State of Michigan in such case made and provided, notice is hereby given that on THURSDAY, the FOURTEENTH day of FEBRUARY, 1935, at eleven o'clock in the forenoon, Eastern Standard time, said mortgage will be foreclosed by a sale at public auction to the highest bidder, at the southerly or Congress Street entrance to the County Building in the City of Detroit, Wayne County, Michigan (that being the place where the Circuit Court for the County of Wayne is held) of the premises described in said mortgage or so much thereof as may be necessary to pay the amount due, as aforesaid, on said mortgage, and any sum or sums which may be paid by the undersigned at or before said sale for taxes and/or insurance on said premises, and all other sums paid by the undersigned pursuant to law and to the terms of said mortgage, with interest thereon at seven per cent (7%) per annum, and all legal costs, charges and expenses thereon, including the attorney fees allowed by law, which said premises are described as follows:

The parcel of land situated in the City of Detroit, County of Wayne, State of Michigan, described as:

Lot numbered Two hundred seventy-eight (278) of Fairmount Park Subdivision of part of Fractional Sections Twenty-two (22), and Twenty-three (23), known as Private Claim Twelve (127, according to the recorded plat thereof in Liber 16 of Plats, on Page 99; Wayne County Records.

Said premises being situated on the north side of Traverse Avenue between Grace and Raymond Avenues, together with the hereditaments and appurtenances thereof.

Dated at Detroit, Michigan, November 27, 1934.

FIRST NATIONAL BANK — DETROIT, Assignee of Mortgagee.
ROBERT S. MARX AND CLAYTON F. BUTLER, Attorneys for Assignee of Mortgagee, 44 Michigan Avenue, Detroit, Michigan.
Nov. 30—Feb. 15, 1935

Robert S. Marx and Clayton F. Butler, Attorneys, 44 Michigan Avenue, Detroit, Michigan.

MORTGAGE SALE

Default has been made in the terms and conditions of a certain mortgage made by ABRAHAM NUSHOLTZ and EDITH NUSHOLTZ, his wife, and ANNA CAPLAN, in her own right and as Guardian of JEAN CAPLAN and MARCUS CAPLAN, minors, Mortgagors, to PEOPLES WAYNE COUNTY BANK, of Detroit, Michigan, a corporation organized under the laws of the State of Michigan, Mortgagee, its successors and assigns, bearing date the twenty-eighth day of September, 1928, and recorded in the office of the Register of Deeds for the County of Wayne, State of Michigan, on October 12th, 1928, in Liber 2220 of Mortgages, on Page 505, which mortgage contains a power of sale, which said mortgage was thereafter on, to-wit the thirty-first day of December, 1931, assigned by the said Peoples Wayne County Bank to First Wayne National Bank of Detroit, a corporation organized under the laws of the United States of America, of Detroit, Michigan, by assignment dated December 31st, 1931, and recorded January 9th, 1932, in the office of the Register of Deeds for said County of Wayne, in Liber 244 of Assignments, on Page 160. On to-wit, the eighth day of October, 1932, the aforementioned assignee of mortgagee changed its name to FIRST NATIONAL BANK-DETROIT, a corporation organized under the laws of the United States of America, of Detroit, Michigan. There is claimed to be due and unpaid on said mortgage at the date of this notice, for principal, interest, insurance, taxes, and certification of abstract, the sum of SIXTEEN THOUSAND ONE HUNDRED FORTY-THREE and 39/100ths ($16,143.39) Dollars.

No suit or proceeding at law or in equity has been had or instituted to recover the debt secured by said mortgage or any part thereof.

NOW, THEREFORE, By virtue of the power of sale in said mortgage contained, and pursuant to the statute of the State of Michigan in such case made and provided, notice is hereby given that on MONDAY, the TWENTY-EIGHTH day of January, 1935, at eleven o'clock in the forenoon, Eastern Standard time, said mortgage will be foreclosed by a sale at public auction to the highest bidder, at the Southerly or Congress Street entrance to the County Building in the City of Detroit, Wayne County, Michigan, (that being the place where the Circuit Court for the County of Wayne is held) of the premises described in said mortgage or so much thereof as may be necessary to pay the amount due, as aforesaid, on said mortgage, and any sum or sums which may be paid by the undersigned at or before said sale for taxes and/or insurance on said premises, and all other sums paid by the undersigned pursuant to law and to the terms of said mortgage, with interest thereon at seven per cent (7%) per annum, and all legal costs, charges and expenses thereon, including the attorney fees allowed by law, which said premises are described as follows:

The parcel of land situated in the City of Detroit, County of Wayne, State of Michigan, described as:

Lots numbered One (1) to Six (6), inclusive, and Lots Sixty-four (64) to Seventy-five (75) inclusive, of Ford Land Subdivision of part of Southeast Quarter of Southwest Quarter of Section Eight (8), Town One (1) South, Range Twelve (12) East, Hamtramck Township, Wayne County, Michigan, as recorded in Liber 24 of Plats, on Page 23; Wayne County Records. Also all that part of vacated Hasse Avenue Fifty (50) Feet wide, lying between the Southerly line extended Easterly of the Northerly Ten (10) Feet of Lot Six (6) of the above described Subdivision. Also all of vacated public alley Sixteen (16) Feet wide adjoining the Northerly line of the above described subdivision and lying between the Easterly line of Hasse Avenue, and the Westerly line of Healy Avenue. Also all of the vacated public alley Sixteen (16) Feet wide adjoining the Easterly line of the Northerly Ten (10) Feet of Lot Sixty-four (64), and the Easterly line of Lots Sixty-five (65) to Sixty-nine (69) both inclusive of the above described subdivision, excepting however, from the above description, the Southerly Twenty (20) feet of Lots Six (6), Sixty-four (64) and Seventy-five (75) of the above described subdivision, which premises are being deeded to the City of Detroit for an alley. Said premises being situated on the West side of Healy Avenue, between Nancy and Detroit Terminal Railroad, together with the hereditaments and appurtenances thereof.

Dated at Detroit, Michigan, October 25, 1934.

FIRST NATIONAL BANK - DETROIT, Assignee of Mortgagee.
ROBERT S. MARX, and E. KATHERINE KILPATRICK, Attorneys for Assignee of Mortgagee, 44 Michigan Avenue, Detroit, Michigan.
Oct. 26—Jan. 11.

Robert S. Marx and E. Katherine Kilpatrick, Attorneys, 44 Michigan Avenue, Detroit, Mich.

MORTGAGE SALE

Default has been made in the terms and conditions of a certain mortgage made by WRIGHT-BROWN IRON WORKS, INCORPORATED, a Michigan Corporation, [illegible] PEOPLES WAYNE COUNTY BANK, of Detroit, Michigan, [illegible] NOW, THEREFORE, By virtue of the power of sale in said mortgage [illegible] FIRST day of MARCH, 1935, at eleven o'clock in the forenoon, Eastern Standard time, said mortgage will be foreclosed by a sale at public auction to the highest bidder, at the southerly or Congress Street entrance to the County Building in the City of Detroit, Wayne County, Michigan, (that being the place where the Circuit Court for the County of Wayne is held) of the premises described in said mortgage or so much thereof as may be necessary to pay the amount due, as aforesaid, on said mortgage, and any sum or sums which may be paid by the undersigned at or before said sale for taxes and/or insurance on said premises, and all other sums paid by the undersigned pursuant to law and to the terms of said mortgage, with interest thereon at seven per cent (7%) per annum, and all legal costs, charges and expenses thereon, including the attorney fees allowed by law, which said premises are described as follows:

The parcel of land situated in the City of Detroit, County of Wayne, State of Michigan, described as:

Lots numbered One (1) to Six (6), inclusive, and Lots Sixty-four (64) to Seventy-five (75) inclusive, of Ford Land Subdivision of part of Southeast Quarter of Southwest Quarter of Section Eight (8), Town One (1) South, Range Twelve (12) East, Hamtramck Township, Wayne County, Michigan, as recorded in Liber 24 of Plats, on Page 23; Wayne County Records. Also all that part of vacated Hasse Avenue Fifty (50) Feet wide, lying between the Southerly line extended Easterly of the Northerly Ten (10) Feet of Lot Six (6) of

Robert S. Marx and Sheldon E. Peirson, Attorneys, 44 Michigan Avenue, Detroit, Michigan.

MORTGAGE SALE

Default has been made in the terms and conditions of a certain mortgage made by JOSEPH B. GAYLORD, a single man, of Detroit, Michigan, Mortgagor, to PEOPLES WAYNE COUNTY BANK, of Detroit, Michigan, a corporation organized under the laws of the State of Michigan, Mortgagee, its successors and assigns, bearing date the twenty-fourth day of May, 1929, and recorded in the office of the Register of Deeds for the County of Wayne, State of Michigan, on May 25th, 1929, in Liber 2326 of Mortgages, on Page 112, which mortgage contains a power of sale, which said mortgage was thereafter on to-wit the thirty-first day of December, 1931, assigned by the said Peoples Wayne County Bank to First Wayne National Bank of Detroit, a corporation organized under the laws of the United States of America, of Detroit, Michigan, by assignment dated December 31st, 1931, and recorded January 9th, 1932, in the office of the Register of Deeds for said County of Wayne in Liber 244 of Assignments, on Page 160. On to-wit the eighth day of October, 1932, the aforementioned assignee of mortgagee changed its name to FIRST NATIONAL BANK-DETROIT, a corporation organized under the laws of the United States of America, of Detroit, Michigan. There is claimed to be due and unpaid on said mortgage at the date of this notice, for principal, interest, insurance, taxes, and certification of abstract, the sum of FIVE THOUSAND FOUR and 24/100 ($5,004.24) Dollars. No suit or proceeding at law or in equity has been had or instituted to recover the debt secured by said mortgage or any part thereof.

NOW, THEREFORE, By virtue of the power of sale in said mortgage contained, and pursuant to the statute of the State of Michigan in such case made and provided, notice is hereby given that on FRIDAY, the EIGHTH day of MARCH, 1935, at eleven o'clock in the forenoon, Eastern Standard time, said mortgage will be foreclosed by a sale at public auction to the highest bidder, at the southerly or Congress Street entrance to the County Building in the City of Detroit, Wayne County, Michigan, (that being the place where the Circuit Court for the County of Wayne is held) of the premises described in said mortgage or so much thereof as may be necessary to pay the amount due, as aforesaid, on said mortgage, and any sum or sums which may be paid by the undersigned at or before said sale for taxes and/or insurance on said premises, and all other sums paid by the undersigned pursuant to law and to the terms of said mortgage, with interest thereon at seven per cent (7%) per annum, and all legal costs, charges and expenses thereon, including the attorney fees allowed by law, which said premises are described as follows:

The parcel of land situated in the City of Detroit, County of Wayne, State of Michigan, described as:

Lot numbered Three Hundred Seventeen (217) of Dexter Park Subdivision of Part of Fractional Section Twenty-two (22), Town One (1) South, Range Eleven (11) East, Greenfield Township according to the recorded plat thereof on Liber 33 of Plats, on Page 17, Wayne County Records.

Said premises being situated on the Easterly side of Dexter Boulevard, between Bourke and Chalfonte Avenues, together with the hereditaments and appurtenances thereof.

Dated at Detroit, Michigan, December 3, 1934.

FIRST NATIONAL BANK - DETROIT, Assignee of Mortgagee.
ROBERT S. MARX and
SHELDON E. PEIRSON, Attorneys for Assignee of Mortgagee, 44 Michigan Avenue, Detroit, Michigan.
Dec. 7, 1934—Feb. 22, 1935

Robert S. Marx and Sheldon E. Peirson, Attorneys, 44 Michigan Avenue, Detroit, Michigan.

MORTGAGE SALE

Default has been made in the terms and conditions of a certain mortgage made by BUCKLEY ESTATES, INCORPORATED, a Michigan Corporation organized and existing under the laws of the State of Michigan, of Detroit, Wayne County, Michigan, Mortgagor, to PEOPLES WAYNE COUNTY BANK, of Detroit, Michigan, a corporation organized under the laws of the State of Michigan, Mortgagee, its successors and assigns, bearing date the twenty-first day of August, 1929, and recorded in the office of the Register of Deeds for the County of Wayne, State of Michigan, on August 22nd, 1929, in Liber 2373 of Mortgages, on Page 53, which mortgage contains a power of sale, which said mortgage was thereafter on to-wit the thirty-first day of December, 1931, assigned by the said Peoples Wayne County Bank to First Wayne National Bank of Detroit, a corporation organized under the laws of the United States of America, of Detroit, Michigan, by assignment dated December 31st, 1931, and recorded January 9th, 1932, in the office of the Register of Deeds for said County of Wayne, in Liber 244 of Assignments, on Page 160. On to-wit the eighth day of October, 1932, the aforementioned assignee of mortgagee changed its name to FIRST NATIONAL BANK - DETROIT, a corporation organized under the laws of the United States of America, of Detroit, Michigan. There is claimed to be due and unpaid on said mortgage at the date of this notice, for principal, interest, insurance, taxes, and certification of abstract, the sum of SIX THOUSAND NINE HUNDRED NINETY-SIX and 18/100 ($6,996.18) Dollars. No suit or proceeding at law or in equity has been had or instituted to recover the debt secured by said mortgage or any part thereof.

NOW, THEREFORE, By virtue of the power of sale in said mortgage contained, and pursuant to the statute of the State of Michigan in such case made and provided, notice is hereby given that on FRIDAY, the EIGHTH day of MARCH, 1935, at eleven o'clock in the forenoon, Eastern Standard time, said mortgage will be foreclosed by a sale at public auction to the highest bidder, at the southerly or Congress Street entrance to the County Building in the City of Detroit, Wayne County, Michigan, (that being the place where the Circuit Court for the County of Wayne is held) of the premises described in said mortgage or so much thereof as may be necessary to pay the amount due, as aforesaid, on said mortgage, and any sum or sums which may be paid by the undersigned at or before said sale for taxes and/or insurance on said premises, and all other sums paid by the undersigned pursuant to law and to the terms of said mortgage, with interest thereon at seven per cent (7%) per annum, and all legal costs, charges and expenses thereon, including the attorney fees allowed by law, which said premises are described as follows:

The parcel of land situated in the City of Detroit, County of Wayne, State of Michigan, described as:

Lot numbered One Hundred Twenty-five (125) of Lincolnshire Subdivision of the North three-quarters of the east half of the northwest quarter of Section Ten (10), Town One (1) South Range Eleven (11) East, according to the recorded plat thereof in Liber 38 of Plats, on Page 8, Wayne County Records.

Said premises being situated on the Easterly side of Muirland Avenue, between Margarete and Clarita Avenues, together with the hereditaments and appurtenances thereof.

Dated at Detroit, Michigan, November 27, 1934.

FIRST NATIONAL BANK — DETROIT, Assignee of Mortgagee.
ROBERT S. MARX AND
CLAYTON F. BUTLER,
Attorneys for Assignee of Mortgagee
44 Michigan Avenue,
Detroit, Michigan.
Nov. 30—Feb. 15, 1935

Robert S. Marx and Sheldon E Peirson, Attorneys, 44 Michigan Avenue, Detroit, Michigan.

MORTGAGE SALE

Default has been made in the terms and conditions of a certain mortgage made by MICHIGAN INVESTMENT COMPANY, a corporation organized and existing under the Laws of the State of Delaware, of Detroit, Wayne County, Michigan, Mortgagor, to PEOPLES WAYNE COUNTY BANK, of Detroit, Michigan, a corporation organized under the laws of the State of Michigan, Mortgagee, its successors and assigns, bearing date the twenty-eighth day of May, 1928, and recorded in the office of the Register of Deeds for the County of Wayne, State of Michigan, on May 29th, 1928, in Liber 2142 of Mortgages, on Page 376, which mortgage contains a power of sale, which said mortgage was thereafter re-recorded in the office of the Register of Deeds for the County of Wayne, State of Michigan, on June 18, 1928, in Liber 2154 of Mortgages, on Page 366, which said mortgage was thereafter on to-wit the thirty-first day of December, 1931, assigned by the said Peoples Wayne County Bank to First Wayne National Bank of Detroit, a corporation organized under the laws of the United States of America, of Detroit, Michigan, by assignment dated December 31st, 1931, and recorded January 9th, 1932, in the office of the Register of Deeds for said County of Wayne in Liber 244 of Assignments, on Page 160. On to-wit the eighth day of October, 1932, the aforementioned assignee of mortgagee changed its name to FIRST NATIONAL BANK - DETROIT, a corporation organized under the laws of the United States of America, of Detroit, Michigan. There is claimed to be due and unpaid on said mortgage at the date of this notice, for principal, interest, taxes and certification of abstract, the sum of TWELVE THOUSAND SEVEN HUNDRED FORTY-EIGHT and 15/100 ($12,748.15) DOLLARS. No suit or proceeding at law or in equity has been had or instituted to recover the debt secured by said mortgage or any part thereof.

NOW, THEREFORE, By virtue of the power of sale in said mortgage contained, and pursuant to the statute of the State of Michigan in such case made and provided, notice is hereby given that on TUESDAY, the TWELFTH day of MARCH, 1935, at eleven o'clock in the forenoon, Eastern Standard Time, said mortgage will be foreclosed by a sale at public auction to the highest bidder, at the Southerly or Congress Street entrance to the County Building in the City of Detroit, Wayne County, Michigan, (that being the place where the Circuit Court for the County of Wayne is held) of the premises described in said mortgage or so much thereof as may be necessary to pay the amount due, as aforesaid, on said mortgage, and any sum or sums which may be paid by the undersigned at or before said sale for taxes and/or insurance on said premises, and all other sums paid by the undersigned pursuant to law and to the terms of said mortgage, with interest thereon at seven per cent (7%) per annum, and all legal costs, charges and expenses thereon, including the attorney fees allowed by law, which said premises are described as follows:

The parcel of land situated in the City of Detroit, County of Wayne, State of Michigan, described as:

Lot numbered Twelve (12), Block Forty-nine (49), of Forsyth Farm, in the Western Addition to the City of Detroit, according to the recorded plat thereof in Liber 14 of Deeds on Page 136, Wayne County Records.

Said Premises being situated on the north side of Abbott Street, between Fifth and Sixth Streets, together with the hereditaments and appurtenances thereof.

Dated at Detroit, Michigan, December 3, 1934.

FIRST NATIONAL BANK - DETROIT, Assignee of Mortgagee.
ROBERT S. MARX and
SHELDON E. PEIRSON, Attorneys for Assignee of Mortgagee, 44 Michigan Avenue, Detroit, Michigan.
Dec. 7, 1934—Feb. 22, 1935

Robert S. Marx and Clayton F. Butler, Attorneys, 44 Michigan Avenue, Detroit, Michigan.

MORTGAGE SALE

Default has been made in the terms and conditions of a certain mortgage made by JAMES W. BOLGER and ANNA M. BOLGER, his wife, of Detroit, Michigan, Mortgagors, to PEOPLES WAYNE COUNTY BANK, of Detroit, Michigan, a corporation organized under the laws of the State of Michigan, Mortgagee, its successors and assigns, bearing date the first day of October, 1929, and recorded in the office of the Register of Deeds for the County of Wayne, State of Michigan, on October 2nd, 1929, in Liber 2392 of Mortgages, on Page 621, which mortgage contains a power of sale, which said mortgage was thereafter on to-wit the thirty-first day of December, 1931, assigned by the said Peoples Wayne County Bank to First Wayne National Bank of Detroit, a corporation organized under the laws of the United States of America, of Detroit, Michigan, by assignment dated December 31st, 1931, and recorded January 9th, 1932, in the office of the Register of Deeds for said County of Wayne in Liber 244 of Assignments, on Page 160. On to-wit the eighth day of October, 1932, the aforementioned assignee of mortgagee changed its name to FIRST NATIONAL BANK-DETROIT, a corporation organized under the laws of the United States of America, of Detroit, Michigan. There is claimed to be due and unpaid on said mortgage at the date of this notice, for principal, interest, taxes, and certification of abstract, the sum of FIFTEEN THOUSAND FIVE HUNDRED TEN AND 49/100 ($15,510.49) Dollars. No suit or proceeding at law or in equity has been had or instituted to recover the debt secured by said mortgage or any part thereof.

NOW, THEREFORE, By virtue of the power of sale in said mortgage contained, and pursuant to the statute of the State of Michigan in such case made and provided, notice is hereby given that on FRIDAY, the FIRST day of MARCH, 1935, at eleven o'clock in the forenoon, Eastern Standard time, said mortgage will be foreclosed by a sale at public auction to the highest bidder, at the southerly or Congress Street entrance to the County Building in the City of Detroit, Wayne County, Michigan, (that being the place where the Circuit Court for the County of Wayne is held) of the premises described in said mortgage or so much thereof as may be necessary to pay the amount due, as aforesaid, on said mortgage, and any sum or sums which may be paid by the undersigned at or before said sale for taxes and/or insurance on said premises, and all other sums paid by the undersigned pursuant to law and to the terms of said mortgage, with interest thereon at seven per cent (7%) per annum, and all legal costs, charges and expenses thereon, including the attorney fees allowed by law, which said premises are described as follows:

The parcel of land situated in the City of Detroit, County of Wayne, State of Michigan, described as:

Lot numbered Fifty-seven (57) of Lyon's Subdivision of out Lots Twenty-three (23) and Twenty-four (24), North Seven Hundred Thirty-eight (738) Feet of East Seven and One Half (7½) Feet of Out Lot Twenty-two (22), of the Subdivision of Strong Estate, on North Half of Fractional Section Twenty-eight (28), in Town One (1) South Range Twelve (12) East, Hamtramck, according to the recorded plat thereof in Liber 14 of Plats, on Page 12, Wayne County Records.

Said premises being situated on the Northerly side of Strong Avenue at the Northwesterly corner of Strong Avenue and Helen Avenue, together with the hereditaments and appurtenances thereof.

Dated at Detroit, Michigan, December 3, 1934.

FIRST NATIONAL BANK - DETROIT, Assignee of Mortgagee.
ROBERT S. MARX and
SHELDON E. PEIRSON, Attorneys for Assignee of Mortgagee, 44 Michigan Avenue, Detroit, Michigan.
Dec. 7, 1934—Feb. 22, 1935

Robert S. Marx and Clayton F. Butler, Attorneys, 44 Michigan Avenue, Detroit, Michigan.

MORTGAGE SALE

Default has been made in the terms and conditions of a certain mortgage made by MARYON POKRZYWNICKI and CONSTANCE POKRZYWNICKI, his wife, of Detroit, Michigan, Mortgagors, to WAYNE COUNTY AND HOME SAVINGS BANK, of Detroit, Michigan, a corporation organized under the laws of the State of Michigan, Mortgagee, its successors and assigns, bearing date the twelfth day of November, 1927, and recorded in the office of the Register of Deeds for the County of Wayne, State of Michigan, on November 14th, 1927, in Liber 2044 of Mortgages, on Page 378, which mortgage contains a power of sale, which said mortgage was thereafter on to-wit the fifteenth day of February, 1928, assigned by the said Wayne County and Home Savings Bank to Peoples Wayne County Bank, a Michigan corporation of Detroit, Michigan, by assignment dated February 15th, 1928, and recorded February 16th, 1928, in the office of the Register of Deeds for said County of Wayne in Liber 178 of Assignments, on Page 521, which said mortgage was thereafter on to-wit the thirty-first day of December, 1931, assigned by the said Peoples Wayne County Bank to First Wayne National Bank of Detroit, a corporation organized under the laws of the United States of America, of Detroit, Michigan, by assignment dated December 31st, 1931, and recorded January 9th, 1932, in the office of the Register of Deeds for said County of Wayne, in Liber 244 of Assignments, on Page 160. On to-wit the eighth day of October, 1932, the aforementioned assignee of mortgagee changed its name to FIRST NATIONAL BANK - DETROIT, a corporation organized under the laws of the United States of America, of Detroit, Michigan. There is claimed to be due and unpaid on said mortgage at the date of this notice, for principal, interest, insurance, taxes, and certification of abstract, the sum of FOUR THOUSAND TWENTY-SEVEN and 82/100 ($4,027.82) Dollars. No suit or proceeding at law or in equity has been had or instituted to recover the debt secured by said mortgage or any part thereof.

NOW, THEREFORE, By virtue of the power of sale in said mortgage contained, and pursuant to the statute of the State of Michigan in such case made and provided, notice is hereby given that on FRIDAY, the EIGHTH day of MARCH, 1935, at eleven o'clock in the forenoon, Eastern Standard time, said mortgage will be foreclosed by a sale at public auction to the highest bidder, at the southerly or Congress Street entrance to the County Building in the City of Detroit, Wayne County, Michigan, (that being the place where the Circuit Court for the County of Wayne is held) of the premises described in said mortgage or so much thereof as may be necessary to pay the amount due, as aforesaid, on said mortgage, and any sum or sums which may be paid by the undersigned at or before said sale for taxes and/or insurance on said premises, and all other sums paid by the undersigned pursuant to law and to the terms of said mortgage, with interest thereon at seven per cent (7%) per annum, and all legal costs, charges and expenses thereon, including the attorney fees allowed by law, which said premises are described as follows:

The parcel of land situated in the City of Detroit, County of Wayne, State of Michigan, described as:

Lot Two hundred Seventy-seven (277) of Schellberg and Barnes' Subdivision of the East Forty (40) Acres of the West Eighty (80) Acres of Quarter Section Twenty (20), Ten Thousand Acre Tract, according to the recorded plat thereof in Liber 17 of Plats on Page 1, Wayne County Records.

Said premises being situated on the West side of Gallagher between Carpenter and Halleck Avenues, together with the hereditaments and appurtenances thereof.

Dated at Detroit, Michigan, December 3, 1934.

FIRST NATIONAL BANK - DETROIT, Assignee of Mortgagee.
ROBERT S. MARX and
SHELDON E. PEIRSON, Attorneys for Assignee of Mortgagee, 44 Michigan Avenue, Detroit, Michigan.
Dec. 7, 1934—Feb. 22, 1935

Robert S. Marx and Sheldon E. Peirson, Attorneys, 44 Michigan Avenue, Detroit, Michigan.

MORTGAGE SALE

Default has been made in the terms and conditions of a certain mortgage made by JOHN P. RABAUT and HELEN F. RABAUT, his wife, LEO P. RABAUT and LILLIAN M. RABAUT (who duly signed and executed said mortgage as LILIAN M. RABAUT), his wife, of Detroit, Michigan, Mortgagors, to PEOPLES WAYNE COUNTY BANK, of Detroit, Michigan, a corporation organized under the laws of the State of Michigan, Mortgagee, its successors and assigns, bearing date the twenty-sixth day of September, 1929, and recorded in the office of the Register of Deeds for the County of Wayne, State of Michigan, on September 27th, 1929, in Liber 2390 of Mortgages, on Page 368, which mortgage contains a power of sale, which said mortgage was thereafter on to-wit the thirty-first day of December, 1931, assigned by the said Peoples Wayne County Bank to First Wayne National Bank of Detroit, a corporation organized under the laws of the United States of America, of Detroit, Michigan, by assignment dated December 31st, 1931, and recorded January 9th, 1932, in the office of the Register of Deeds for said County of Wayne in Liber 244 of Assignments, on Page 160. On to-wit the eighth day of October, 1932, the aforementioned assignee of mortgagee changed its name to FIRST NATIONAL BANK-DETROIT, a corporation organized under the laws of the United States of America, of Detroit, Michigan. There is claimed to be due and unpaid on said mortgage at the date of this notice, for principal, interest, insurance, taxes, and certification of abstract, the sum of FIVE THOUSAND ONE HUNDRED SEVENTEEN and 09/100 ($5,117.09) Dollars. No suit or proceeding at law or in equity has been had or instituted to recover the debt secured by said mortgage or any part thereof.

NOW, THEREFORE, By virtue of the power of sale in said mortgage contained, and pursuant to the statute of the State of Michigan in such case made and provided, notice is hereby given that on FRIDAY, the EIGHTH day of MARCH, 1935, at eleven o'clock in the forenoon, Eastern Standard time, said mortgage will be foreclosed by a sale at public auction to the highest bidder, at the southerly or Congress Street entrance to the County Building in the City of Detroit, Wayne County, Michigan, (that being the place where the Circuit Court for the County of Wayne is held), of the premises described in said mortgage or so much thereof as may be necessary to pay the amount due, as aforesaid, on said mortgage, and any sum or sums which may be paid by the undersigned at or before said sale for taxes and/or insurance on said premises, and all other sums paid by the undersigned pursuant to law and to the terms of said mortgage, with interest thereon at seven per cent (7%) per annum, and all legal costs, charges and expenses thereon, including the attorney fees allowed by law, which said premises are described as follows:

The parcel of land situated in the City of Detroit, County of Wayne, State of Michigan, described as:

Lot numbered One hundred twelve (112) of Tannenholz's Realty Company Subdivison of part of Private Claim Five hundred forty-three (543), north of Michigan Avenue, according to the recorded plat thereof in Liber 36 of Plats on Page 99, Wayne County Records.

Said premises being situated on the west side of Casper Avenue between Michigan and Panama Avenues, together with the hereditaments and appurtenances thereof.

Dated at Detroit, Michigan, November 27, 1934.

FIRST NATIONAL BANK — DETROIT, Assignee of Mortgagee.
ROBERT S. MARX AND
CLAYTON F. BUTLER,
Attorneys for Assignee of Mortgagee,
44 Michigan Avenue,
Detroit, Michigan.
Nov. 30—Feb. 15, 1935

Robert S. Marx and Clayton F. Butler, Attorneys, 44 Michigan Avenue, Detroit, Michigan.

MORTGAGE SALE

Default has been made in the terms and conditions of a certain mortgage made by IRA FRIEDENBERG and RUTH FRIEDENBERG, his wife, both of Detroit, Michigan, Mortgagors, to CENTRAL SAVINGS BANK of Detroit, Michigan, a corporation organized under the laws of the State of Michigan, Mortgagee, its successors and assigns, bearing date the twenty-eighth day of May, 1925, and recorded in the office of the Register of Deeds for the County of Wayne, State of Michigan, on June 12th, 1925, in Liber 1520 of Mortgages, on Page 147 which mortgage contains a power of sale, which said mortgage was thereafter on to-wit the seventh day of February, 1928, assigned by the said Central Savings Bank to First National Bank in Detroit, a Federal Banking Corporation, of Detroit, Michigan, by assignment dated February 7th, 1928, and recorded March 19th, 1928, in the office of the Register of Deeds for said County of Wayne in Liber 180 of Assignments on Page 222. On to-wit the thirty-first day of December, 1931, the aforementioned assignee of mortgagee changed its name to First Wayne National Bank of Detroit, a corporation organized under the laws of the United States of America, of Detroit, Michigan. On to-wit the eighth day of October, 1932, the aforementioned assignee of mortgagee changed its name to FIRST NATIONAL BANK - DETROIT, a corporation organized under the laws of the United States of America, of Detroit, Michigan. There is claimed to be due and unpaid on said mortgage at the date of this notice, for principal, interest, insurance, taxes, and certification of abstract, the sum of TEN THOUSAND SIX HUNDRED FORTY-SEVEN and 16/100 ($10,647.16) Dollars. No suit or proceeding at law or in equity has been had or instituted to recover the debt secured by said mortgage or any part thereof.

NOW, THEREFORE, By virtue of the power of sale in said mortgage contained, and pursuant to the statute of the State of Michigan in such case made and provided, notice is hereby given that on TUESDAY, the FIFTH day of FEBRUARY, 1935, at eleven o'clock in the forenoon, Eastern Standard Time, said mortgage will be foreclosed by a sale at public auction to the highest bidder, at the Southerly or Congress Street entrance to the County Building in the City of Detroit, Wayne County, Michigan, (that being the place where the Circuit Court for the County of Wayne is held) of the premises described in said mortgage or so much thereof as may be necessary to pay the amount due, as aforesaid, on said mortgage, and any sum or sums which may be paid by the undersigned at or before said sale for taxes and/or insurance on said premises, and all other sums paid by the undersigned pursuant to law and to the terms of said mortgage, with interest thereon at seven per cent (7%) per annum, and all legal costs, charges and expenses thereon, including the attorney fees allowed by law, which said premises are described as follows:

The parcel of land situated in the City of Detroit, County of Wayne, State of Michigan, described as:

Lots forty-one (41) and forty-two (42), Mott and Morse's Subdivision of Lots 25, 26, 31 and 32, Quarter Section 38, Ten Thousand Acre Tract, Detroit, according to the Plat in Liber 15, Page 81 of Plats, Wayne County Records, together with the hereditaments and appurtenances thereof.

Dated at Detroit, Michigan, November 2, 1934.

FIRST NATIONAL BANK - DETROIT, Assignee of Mortgagee.
ROBERT S. MARX AND CLAYTON F. BUTLER, Attorneys for Assignee of Mortgagee, 44 Michigan Avenue, Detroit, Michigan.
Nov. 2—Jan. 21.

Robert S. Marx and Sheldon E. Peirson, Attorneys, 44 Michigan Avenue, Detroit, Michigan.

MORTGAGE SALE

Default has been made in the terms and conditions of a certain mortgage made by HAROLD F. BERRY and HILDA T. BERRY, his wife, of Detroit, Michigan, Mortgagors, to PEOPLES WAYNE COUNTY BANK, of Detroit, Michigan, a corporation organized under the laws of the State of Michigan, Mortgagee, its successors and assigns, bearing date the fourteenth day of October, 1929, and recorded in the office of the Register of Deeds for the County of Wayne, State of Michigan, on October 16th, 1929, in Liber 2400 of Mortgages, on Page 241, which mortgage contains a power of sale, which said mortgage was thereafter on to-wit the thirty-first day of December, 1931, assigned by the said Peoples Wayne County Bank to First Wayne National Bank of Detroit, a corporation organized under the laws of the United States of America, of Detroit, Michigan, by assignment dated December 31st, 1931, and recorded January 9th, 1932, in the office of the Register of Deeds for said County of Wayne, in Liber 244 of Assignments, on Page 160. On to-wit the eighth day of October, 1932, the aforementioned assignee of mortgagee changed its name to FIRST NATIONAL BANK-DETROIT, a corporation organized under the laws of the United States of America, of Detroit, Michigan. There is claimed to be due and unpaid on said mortgage at the date of this notice, for principal, interest, taxes, insurance, and certification of abstract, the sum of TEN THOUSAND FOUR HUNDRED TWENTY-SIX and 94/100 ($10,426.94) Dollars. No suit or proceeding at law or in equity has been had or instituted to recover the debt secured by said mortgage or any part thereof.

NOW, THEREFORE, By virtue of the power of sale in said mortgage contained, and pursuant to the statute of the State of Michigan in such case made and provided, notice is hereby given that on FRIDAY, the EIGHTH day of MARCH, 1935, at eleven o'clock in the forenoon, Eastern Standard time, said mortgage will be foreclosed by a sale at public auction to the highest bidder, at the southerly or Congress Street entrance to the County Building in the City of Detroit, Wayne County, Michigan, (that being the place where the Circuit Court for the County of Wayne is held), of the premises described in said mortgage or so much thereof as may be necessary to pay the amount due, as aforesaid, on said mortgage, and any sum or sums which may be paid by the undersigned at or before said sale for taxes and/or insurance on said premises, and all other sums paid by the undersigned pursuant to law and to the terms of said mortgage, with interest thereon at seven per cent (7%) per annum, and all legal costs, charges and expenses thereon, including the attorney fees allowed by law, which said premises are described as follows:

The parcel of land situated in the City of Detroit, County of Wayne, State of Michigan, described as:

Lot Forty-one (41) and Forty-two (42), Mott and Morse's Subdivision of Lots 25, 26, 31 and 32, Quarter Section 38, Ten Thousand Acre Tract, Detroit, according to the Plat in Liber 15, Page 81 of Plats, Wayne County Records, together with the hereditaments and appurtenances thereof.

Dated at Detroit, Michigan, November 2, 1934.

FIRST NATIONAL BANK - DETROIT, Assignee of Mortgagee.
ROBERT S. MARX AND SHELDON E. PEIRSON, Attorneys for Assignee of Mortgagee, 44 Michigan Avenue, Detroit, Michigan.
Dec. 7, 1934—Feb. 22, 1935

Robert S. Marx and Sheldon E. Peirson, Attorneys, 44 Michigan Avenue, Detroit, Michigan.

MORTGAGE SALE

Default has been made in the terms and conditions of a certain mortgage made by ANDREW B. WHITE and MILDRED S. WHITE, his wife, of Detroit, Michigan, Mortgagors, to PEOPLES WAYNE COUNTY BANK, of Detroit, Michigan, a corporation organized under the laws of the State of Michigan, Mortgagee, its successors and assigns, bearing date the nineteenth day of October, 1928, and recorded in the office of the Register of Deeds for the County of Wayne, State of Michigan, on October 26th, 1928, in Liber 2225 of Mortgages, on Page 363, which mortgage contains a power of sale, which said mortgage was thereafter on to-wit the thirty-first day of December, 1931, assigned by the said Peoples Wayne County Bank to First Wayne National Bank of Detroit, a corporation organized under the laws of the United States of America, of Detroit, Michigan, by assignment dated December 31st, 1931, and recorded January 9th, 1932, in the office of the Register of Deeds for said County of Wayne, in Liber 244 of Assignments, on Page 160. On to-wit the eighth day of October, 1932, the aforementioned assignee of mortgagee changed its name to FIRST NATIONAL BANK - DETROIT, a corporation organized under the laws of the United States of America, of Detroit, Michigan. There is claimed to be due and unpaid on said mortgage at the date of this notice, for principal, interest, taxes, and certification of abstract, the sum of FOUR THOUSAND TWENTY-SEVEN and 82/100 ($4,027.82) Dollars. No suit or proceeding at law or in equity has been had or instituted to recover the debt secured by said mortgage or any part thereof.

NOW, THEREFORE, By virtue of the power of sale in said mortgage contained, and pursuant to the statute of the State of Michigan in such case made and provided, notice is hereby given that on FRIDAY, the EIGHTH day of MARCH, 1935, at eleven o'clock in the forenoon, Eastern Standard time, said mortgage will be foreclosed by a sale at public auction to the highest bidder, at the southerly or Congress Street entrance to the County Building in the City of Detroit, Wayne County, Michigan, (that being the place where the Circuit Court for the County of Wayne is held) of the premises described in said mortgage or so much thereof as may be necessary to pay the amount due, as aforesaid, on said mortgage, and any sum or sums which may be paid by the undersigned at or before said sale for taxes and/or insurance on said premises, and all other sums paid by the undersigned pursuant to law and to the terms of said mortgage, with interest thereon at seven per cent (7%) per annum, and all legal costs, charges and expenses thereon, including the attorney fees allowed by law, which said premises are described as follows:

The parcel of land situated in the City of Detroit, County of Wayne, State of Michigan, described as:

Lot Forty-one (41) and Forty-two (42), Mott and Morse's Subdivision of Lots 25, 26, 31 and 32, Quarter Section 38, Ten Thousand Acre Tract, Detroit, according to the Plat in Liber 15, Page 81 of Plats, Wayne County Records, together with the hereditaments and appurtenances thereof.

Dated at Detroit, Michigan, December 3, 1934.

FIRST NATIONAL BANK - DETROIT, Assignee of Mortgagee.
ROBERT S. MARX AND SHELDON E. PEIRSON, Attorneys for Assignee of Mortgagee, 44 Michigan Avenue, Detroit, Michigan.
Dec. 7, 1934—Feb. 22, 1935

Want Ads in The Northville Record for Quick Results

Are You COVERED?

Have your policies kept pace with your growing family, property and business? Don't neglect this important question.

C. A. Dolph

230 E. Main Phone 450

Robert S. Marx and E. Katherine Kilpatrick, Attorneys, 44 Michigan Avenue, Detroit, Michigan.

MORTGAGE SALE

Default has been made in the terms and conditions of a certain mortgage made by MARY JURY, of Detroit, Wayne County, Michigan, Mortgagor to THE PEOPLES STATE BANK, of Detroit, Michigan, a corporation organized under the laws of the State of Michigan, Mortgagee, its successors and assigns bearing date the seventh day of July, 1925, and recorded in the office of the Register of Deeds for the County of Wayne, State of Michigan, on July 8, 1925, in Liber 3537 of Mortgages, on Page 532, which mortgage contains a power of sale, which said mortgage was thereafter on to-wit the fifteenth day of February, 1928, assigned by the said The Peoples State Bank to Peoples Wayne County Bank, a Michigan corporation of Detroit, Michigan, by assignment dated February 15th, 1928, and recorded February 16th, 1928, in the office of the Register of Deeds for said County of Wayne in Liber 178 of Assignments, on Page 517, which said mortgage was thereafter on to-wit the thirty-first day of December, 1931, assigned by the said Peoples Wayne County Bank to First Wayne National Bank of Detroit, a corporation organized under the laws of the United States of America, of Detroit, Michigan, by assignment dated December 31st, 1931, and recorded January 9th, 1932 in the office of the Register of Deeds for said County of Wayne in Liber 244 of Assignments, on Page 160. On to-wit the eighth day of October, 1932, the aforementioned assignee of mortgagee changed its name to FIRST NATIONAL BANK-DETROIT, a corporation organized under the laws of the United States of America, of Detroit, Michigan. There is claimed to be due and unpaid on said mortgage at the date of this notice, for principal, interest, taxes, and certification of abstract, the sum of TWO THOUSAND SIX HUNDRED TWENTY-FOUR and 42/100 ($2,624.42) Dollars. No suit or proceeding at law or in equity has been had or instituted to recover the debt secured by said mortgage or any part thereof.

NOW, THEREFORE, By virtue of the power of sale in said mortgage contained, and pursuant to the statute of the State of Michigan in such case made and provided, notice is hereby given that on MONDAY, the TWENTY-FIRST day of FEBRUARY, 1935, at eleven o'clock in the forenoon, Eastern Standard time, said mortgage will be foreclosed by a sale at public auction to the highest bidder, at the southerly or Congress Street entrance to the County Building in the City of Detroit, Wayne County, Michigan (that being the place where the Circuit Court for the County of Wayne is held) of the premises described in said mortgage or so much thereof as may be necessary to pay the amount due, as aforesaid, on said mortgage, and any sum or sums which may be paid by the undersigned at or before said sale for taxes and/or insurance on said premises, and all other sums paid by the undersigned pursuant to law and to the terms of said mortgage, with interest thereon at seven per cent (7%) per annum, and all legal costs, charges and expenses thereon, including the attorney fees allowed by law, which said premises are described as follows:

The parcel of land situated in the City of Detroit, County of Wayne, State of Michigan described as:

The Northerly forty (40) Feet of Lots numbered eleven (11), Twelve (12) and thirteen (13) in Block twelve (12) of C. F. Campau's Subdivision of the West Half (½) of the Rear Concession of Private Claim seventy-eight (78), according to a plat recorded in Liber 4 of Plats on page 72 in Wayne County Records, together with the hereditaments and appurtenances thereof.

Dated at Detroit, Michigan, November 21, 1934.

FIRST NATIONAL BANK — DETROIT, Assignee of Mortgagee.
ROBERT S. MARX AND
E. KATHERINE KILPATRICK,
Attorneys for Assignee of Mortgagee, 44 Michigan Avenue, Detroit, Mich.
Nov. 23—Feb. 8, '35

Robert S. Marx and Sheldon E. Peirson, Attorneys, 44 Michigan Avenue, Detroit, Michigan.

MORTGAGE SALE

Default has been made in the terms and conditions of a certain mortgage made by LOLA H. LATHERS, of Detroit, Michigan, Mortgagor, to PEOPLES WAYNE COUNTY BANK, of Detroit, Michigan, a corporation organized under the laws of the State of Michigan, Mortgagee, its successors and assigns bearing date the thirteenth day of May, 1930, and recorded in the office of the Register of Deeds for the County of Wayne, State of Michigan, on May 15th, 1930, in Liber 2480 of Mortgages, on Page 113, which mortgage contains a power of sale, which said mortgage was thereafter on to-wit the thirty-first day of December, 1931, assigned by the said Peoples Wayne County Bank to First Wayne National Bank of Detroit, a corporation organized under the laws of America, of Detroit, Michigan, by assignment dated December 31st, 1931, and recorded January 9th, 1932, in the office of the Register of Deeds for said County of Wayne in Liber 244 of Assignments, on Page 160. On to-wit the eighth day of October, 1932, the aforementioned assignee of mortgagee changed its name to FIRST NATIONAL BANK-DETROIT, a corporation organized under the laws of the United States of America, of Detroit, Michigan. There is claimed to be due and unpaid on said mortgage at the date of this notice, for principal, interest, taxes, and certification of abstract, the sum of FOUR THOUSAND FIVE HUNDRED EIGHTY - ONE and 02/100 ($4,581.02) Dollars. No suit or proceeding at law or in equity has been had or instituted to recover the debt secured by said mortgage or any part thereof.

NOW, THEREFORE, By virtue of the power of sale in said mortgage contained, and pursuant to the statute of the State of Michigan in such case made and provided, notice is hereby given that on MONDAY, the TWENTY-FIFTH day of FEBRUARY, 1935, at eleven o'clock in the forenoon, Eastern Standard time, said mortgage will be foreclosed by a sale at public auction to the highest bidder, at the southerly or Congress Street entrance to the County Building in the City of Detroit, Wayne County, Michigan (that being the place where the Circuit Court for the County of Wayne is held) of the premises described in said mortgage or so much thereof as may be necessary to pay the amount due, as aforesaid, on said mortgage, and any sum or sums which may be paid by the undersigned at or before said sale for taxes and/or insurance on said premises, and all other sums paid by the undersigned pursuant to law and to the terms of said mortgage, with interest thereon at seven per cent (7%) per annum, and all legal costs, charges and expenses thereon, including the attorney fees allowed by law, which said premises are described as follows:

The parcel of land situated in the City of Detroit, County of Wayne, State of Michigan described as:

Lot One Hundred Thirty-one (131) LEYS SUBDIVISION of the West half of lot 14, of the Harper Tract, Section 21, town 1 south, range 11 east, said lot being on the South side of Ellsworth Avenue, according to Plat liber 15, page 71, Wayne County Records, together with the hereditaments and appurtenances thereof.

Dated at Detroit, Michigan, November 9, 1934.

FIRST NATIONAL BANK - DETROIT, Assignee of Mortgagee.
ROBERT S. MARX and
CLAYTON, F. BUTLER, Attorneys for Assignee of Mortgagee, 44 Michigan Avenue, Detroit, Michigan.
Nov. 9, 1934—Jan. 25, 1935.

Robert S. Marx and Sheldon E. Peirson, Attorneys, 44 Michigan Avenue, Detroit, Michigan.

MORTGAGE SALE

Default has been made in the terms and conditions of a certain mortgage made by PATRICK G. LYNN and KATHERINE LYNN, his wife, of Detroit, Michigan, Mortgagors, to PEOPLES WAYNE COUNTY BANK, of Detroit, Michigan, a corporation organized under the laws of the State of Michigan, Mortgagee, its successors and assigns, bearing date the fourth day of February, 1930, and recorded in the office of the Register of Deeds for the County of Wayne, State of Michigan, on February 5th, 1930, in Liber 2447 of Mortgages, on Page 611, which mortgage contains a power of sale, which said mortgage was thereafter on to-wit the thirty-first day of December, 1931, assigned by the said Peoples Wayne County Bank to First Wayne National Bank of Detroit, a corporation organized under the laws of the United States of America, of Detroit, Michigan, by assignment dated December 31st, 1931, and recorded January 9th, 1932, in the office of the Register of Deeds for said County of Wayne in Liber 244 of Assignments, on Page 160. On to-wit the eighth day of October, 1932, the aforementioned assignee of mortgagee changed its name to FIRST NATIONAL BANK-DETROIT, a corporation organized under the laws of the United States of America, of Detroit, Michigan. There is claimed to be due and unpaid on said mortgage at the date of this notice, for principal, interest, taxes and certification of abstract, the sum of SIX THOUSAND FOUR HUNDRED EIGHTY-FOUR AND 07/100 ($6,484.07) Dollars. No suit or proceeding at law or in equity has been had or instituted to recover the debt secured by said mortgage or any part thereof.

NOW, THEREFORE, By virtue of the power of sale in said mortgage contained, and pursuant to the statute of the State of Michigan in such case made and provided, notice is hereby given that on WEDNESDAY, the SIXTH day of FEBRUARY, 1935, at eleven o'clock in the forenoon, Eastern Standard time, said mortgage will be foreclosed by a sale at public auction to the highest bidder, at the southerly or Congress Street entrance to the County Building in the City of Detroit, Wayne County, Michigan (that being the place where the Circuit Court for the County of Wayne is held) of the premises described in said mortgage or so much thereof as may be necessary to pay the amount due, as aforesaid, on said mortgage, and any sum or sums which may be paid by the undersigned at or before said sale for taxes and/or insurance on said premises, and all other sums paid by the undersigned pursuant to law and to the terms of said mortgage, with interest thereon at seven per cent (7%) per annum, and all legal costs, charges and expenses thereon, including the attorney fees allowed by law, which said premises are described as follows:

The parcel of land situated in the City of Detroit, County of Wayne, State of Michigan described as:

Lot fifty-seven (57) of Gilbert W. Lee's Subdivision of Lots twenty-three (23) and twenty-four (24) of the subdivision of quarter (¼) section forty-six (46), Ten Thousand taxes and/or insurance on said premises, and all other sums paid by the undersigned pursuant to law and to the terms of said mortgage, with interest thereon at seven per cent (7%) per annum, and all legal costs, charges and expenses thereon, including the attorney fees allowed by law, which said premises are described as follows:

The parcel of land situated in the City of Detroit, County of Wayne, State of Michigan, described as:

Lot numbered One Hundred Nine (109) of Robert Oakman's Monterey Heights Subdivision Part of Quarter Section twenty-six (26) Ten Thousand Acre Tract, Town one (1) South Range Eleven (11) East, according to the recorded plat thereof in Liber 29 of Plats, on page 73, Wayne County Records.

Said premises being situated on the Northerly side of Montere Avenue between Woodrow Wilson and Herman Street, together with the hereditaments and appurtenances thereof.

Dated at Detroit, Michigan, November 21, 1934.

FIRST NATIONAL BANK — DETROIT, Assignee of Mortgagee.
ROBERT S. MARX AND
SHELDON E. PEIRSON,
Attorneys for Assignee of Mortgagee, 44 Michigan Avenue, Detroit, Mich.
Nov. 23—Feb. 8, '35

Robert S. Marx and Clayton F. Butler, Attorneys, 44 Michigan Avenue, Detroit, Michigan.

MORTGAGE SALE

Default has been made in the terms and conditions of a certain mortgage made by HERMAN W. SCHMEMAN and ELVINE M. SCHMEMAN, his wife, both of Detroit, Michigan, Mortgagors, to THE AMERICAN STATE BANK OF DETROIT, Detroit, Michigan, a corporation organized under the laws of the State of Michigan, Mortgagee, its successors and assigns, bearing date the third day of January, 1929, and recorded in the office of the Register of Deeds for the County of Wayne, State of Michigan, on January 5th, 1929, in Liber 2264 of Mortgages, on Page 295, which mortgage contains a power of sale, which said mortgage was thereafter on to-wit the twentieth day of March, 1931, assigned by the said The American State Bank of Detroit to Peoples Wayne County Bank, a Michigan corporation of Detroit, Michigan, by assignment dated March 20, 1931, and recorded March 24, 1931 in the office of the Register of Deeds for said County of Wayne in Liber 244 of Assignments, on Page 349, which said mortgage was thereafter on to-wit the thirty-first day of December, 1931, assigned by the said Peoples Wayne County Bank to First Wayne National Bank of Detroit, a corporation organized under the laws of the United States of America, of Detroit, Michigan, by assignment dated December 31st, 1931, and recorded January 9th, 1932, in the office of the Register of Deeds for said County of Wayne in Liber 244 of Assignments, on Page 160. On to-wit the eighth day of October, 1932, the aforementioned assignee of mortgagee changed its name to FIRST NATIONAL BANK-DETROIT, a corporation organized under the laws of the United States of America, of Detroit, Michigan. There is claimed to be due and unpaid on said mortgage at the date of this notice, for principal, interest, and certification of abstract, the sum of THREE THOUSAND SEVENTY AND 58/100 ($3,070.58) Dollars. No suit or proceeding at law or in equity has been had or instituted to recover the debt secured by said mortgage or any part thereof.

NOW, THEREFORE, By virtue of the power of sale in said mortgage contained, and pursuant to the statute of the State of Michigan in such case made and provided, notice is hereby given that on WEDNESDAY, the SIXTH day of FEBRUARY, 1935, at eleven o'clock in the forenoon, Eastern Standard time, said mortgage will be foreclosed by a sale at public auction to the highest bidder, at the southerly or Congress Street entrance to the County Building in the City of Detroit, Wayne County, Michigan (that being the place where the Circuit Court for the County of Wayne is held) of the premises described in said mortgage or so much thereof as may be necessary to pay the amount due, as aforesaid, on said mortgage, and any sum or sums which may be paid by the undersigned at or before said sale for taxes and/or insurance on said premises, and all other sums paid by the undersigned pursuant to law and to the terms of said mortgage, with interest thereon at seven per cent (7%) per annum, and all legal costs, charges and expenses thereon, including the attorney fees allowed by law, which said premises are described as follows:

The parcel of land situated in the City of Detroit, County of Wayne, State of Michigan, described as:

Lot numbered One Hundred Fourteen (114), of James F. Sullivan's Subdivision of Lots Thirty-two (32) and Thirty-five (35) of Sullivan's subdivision of Out Lot Three (3), of Subdivision of Ship Yard Tract, according to the recorded plat thereof in Liber 25 of Plats on Page 5, Wayne County Records.

Said premises being situated on the north side of Longworth Avenue, between Mullane and Lawndale Avenues, together with the hereditaments and appurtenances thereof.

Dated at Detroit, Michigan, November 27, 1934.

FIRST NATIONAL BANK — DETROIT, Assignee of Mortgagee.
ROBERT S. MARX AND
CLAYTON F. BUTLER,
Attorneys for Assignee of Mortgagee, 44 Michigan Avenue,
Detroit, Michigan.
Nov. 30—Feb. 15, 1935

Robert S. Marx and Clayton F. Butler, Attorneys, 44 Michigan Avenue, Detroit, Michigan.

MORTGAGE SALE

Default has been made in the terms and conditions of a certain mortgage made by SLWARD E. CLARK and MYRTA W. CLARK, his wife, of Detroit, Michigan, Mortgagors, to PEOPLES WAYNE COUNTY BANK, of Detroit, Michigan, a corporation organized under the laws of the State of Michigan, Mortgagee, its successors and assigns, bearing date the seventeenth day of September, 1929, and recorded in the office of the Register of Deeds for the County of Wayne, State of Michigan, on September 18th, 1929, in Liber 2385 of Mortgages, on Page 504, which mortgage contains a power of sale, which said mortgage was thereafter on to-wit the thirty-first day of December, 1931, assigned by the said Peoples Wayne County Bank to First Wayne National Bank of Detroit, a corporation organized under the laws of the United States of America, of Detroit, Michigan, by assignment dated December 31st, 1931, and recorded January 9th, 1932, in the office of the Register of Deeds for said County of Wayne in Liber 244 of Assignments, on Page 160. On to-wit the eighth day of October, 1932, the aforementioned assignee of mortgagee changed its name to FIRST NATIONAL BANK-DETROIT, a corporation organized under the laws of the United States of America, of Detroit, Michigan. There is claimed to be due and unpaid on said mortgage at the date of this notice, for principal, interest, and certification of abstract, the sum of TWO THOUSAND FOUR HUNDRED FORTY-EIGHT and 69/100 ($2,448.69) Dollars. No suit or proceeding at law or in equity has been had or instituted to recover the debt secured by said mortgage or any part thereof.

NOW, THEREFORE, By virtue of the power of sale in said mortgage contained, and pursuant to the statute of the State of Michigan in such case made and provided, notice is hereby given that on THURSDAY, the TWENTY-EIGHTH day of FEBRUARY, 1935, at eleven o'clock in the forenoon, Eastern Standard time, said mortgage will be foreclosed by a sale at public auction to the highest bidder, at the southerly or Congress Street entrance to the County Building in the City of Detroit, Wayne County, Michigan (that being the place where the Circuit Court for the County of Wayne is held) of the premises described in said mortgage or so much thereof as may be necessary to pay the amount due, as aforesaid, on said mortgage, and any sum or sums which may be paid by the undersigned at or before said sale for taxes and/or insurance on said premises, and all other sums paid by the undersigned pursuant to law and to the terms of said mortgage, with interest thereon at seven per cent (7%) per annum, and all legal costs, charges and expenses thereon, including the attorney fees allowed by law, which said premises are described as follows:

The parcel of land situated in the City of Detroit, County of Wayne, State of Michigan, described as:

Lot numbered One Hundred Ninety-six (196), of Levi's Subdivision of the westerly half of Lot No. Fourteen (14), of the Harper Tract, Section Twenty-one (21), Town One (1), South Range Eleven (11) East, Greenfield, according to the recorded plat thereof in Liber 15 of Plats, on Page 71, Wayne County Records.

Said premises being situated on the Southerly side of Penkell Avenue, between Wyoming and Cherrylawn Avenues, together with the hereditaments and appurtenances thereof.

Dated at Detroit, Michigan, November 27, 1934.

FIRST NATIONAL BANK — DETROIT, Assignee of Mortgagee.
ROBERT S. MARX AND
SHELDON E. PEIRSON,
Attorneys for Assignee of Mortgagee, 44 Michigan Avenue,
Detroit, Michigan.
Nov. 30—Feb. 15, 1935

Robert S. Marx and Clayton F. Butler, Attorneys, 44 Michigan Avenue, Detroit, Michigan.

MORTGAGE SALE

Default has been made in the terms and conditions of a certain mortgage made by LEBERN B. ALLEN and MARGARET ALLEN, his wife, of Detroit, Michigan, Mortgagors, to PEOPLES WAYNE COUNTY BANK, of Detroit, Michigan, a corporation organized under the laws of the State of Michigan, Mortgagee, its successors and assigns, bearing date the fourteenth day of May, 1930, and recorded in the office of the Register of Deeds for the County of Wayne, State of Michigan, on May 15th, 1930, in Liber 2480 of Mortgages, on Page 122, which mortgage contains a power of sale, which said mortgage was thereafter on to-wit the thirty-first day of December, 1931, assigned by the said Peoples Wayne County Bank to First Wayne National Bank of Detroit, a corporation organized under the laws of the United States of America, of Detroit, Michigan, by assignment dated December 31st, 1931, and recorded January 9th, 1932, in the office of the Register of Deeds for said County of Wayne in Liber 244 of Assignments, on Page 160. On to-wit the eighth day of October, 1932, the aforementioned assignee of mortgagee changed its name to FIRST NATIONAL BANK-DETROIT, a corporation organized under the laws of the United States of America, of Detroit, Michigan. There is claimed to be due and unpaid on said mortgage at the date of this notice, for principal, interest, taxes, and certification of abstract, the sum of FOUR THOUSAND NINE HUNDRED NINETY-SIX AND 00/100 ($4,996.00) Dollars. No suit or proceeding at law or in equity has been had or instituted to recover the debt secured by said mortgage or any part thereof.

NOW, THEREFORE, By virtue of the power of sale in said mortgage contained, and pursuant to the statute of the State of Michigan in such case made and provided, notice is hereby given that on MONDAY, the FOURTH day of March, 1935, at eleven o'clock in the forenoon, Eastern Standard time, said mortgage will be foreclosed by a sale at public auction to the highest bidder, at the southerly or Congress Street entrance to the County Building in the City of Detroit, Wayne County, Michigan (that being the place where the Circuit Court for the County of Wayne is held), of the premises described in said mortgage or so much thereof as may be necessary to pay the amount due, as aforesaid, on said mortgage, and any sum or sums which may be paid by the undersigned at or before said sale for taxes and/or insurance on said premises, and all other sums paid by the undersigned pursuant to law and to the terms of said mortgage, with interest thereon at seven per cent (7%) per annum, and all legal costs, charges and expenses thereon, including the attorney fees allowed by law, which said premises are described as follows:

The parcel of land situated in the City of Detroit, County of Wayne, State of Michigan, described as:

The Easterly seven (7) Feet of the Northerly Fifteen (15) feet of Lot Seven (7), of Hubbard and Dingwall's subdivision of Lots Five (5), Six (6), Seven (7), Eight (8), and part of Nine (9), Ten (10) and Eleven (11), of Walker's subdivision of Park Lots Forty-nine (49), Fifty (50), Fifty-one (51) and Fifty-two (52), according to the recorded plat thereof in Liber 18 of Plats on Page 87, Wayne County Records; and also the Easterly Fifty-seven (57) Feet of Lot Eleven (11) and the Easterly Fifty (50) Feet of the Northerly Fifteen (15) Feet of Lot Ten (10) of Walkers Subdivision of Park Lots Forty-nine (49), Fifty (50), Fifty-one (51), and Fifty-two (52), according to the recorded plat thereof in Liber 1 of Plats on Page 282, Wayne County Records.

Said premises being situated on the Southerly side of Palmer Avenue, between Woodward and Cass Avenues, together with the hereditaments and appurtenances thereof.

Dated at Detroit, Michigan, November 27, 1934.

FIRST NATIONAL BANK — DETROIT, Assignee of Mortgagee.
ROBERT S. MARX AND
CLAYTON F. BUTLER,
Attorneys for Assignee of Mortgagee
44 Michigan Avenue,
Detroit, Michigan.
Nov. 30—Feb. 15, 1935

Robert S. Marx and Sheldon E. Peirson, Attorneys, 44 Michigan Avenue, Detroit, Michigan.

MORTGAGE SALE

Default has been made in the terms and conditions of a certain mortgage made by JOHN B. SIEMASZ and MARY SIEMASZ, his wife, of Detroit, Michigan, Mortgagors, to PEOPLES WAYNE COUNTY BANK, of Detroit, Michigan, a corporation organized under the laws of the State of Michigan, Mortgagee, its successors and assigns, bearing date the fourth day of October, 1930, and recorded in the office of the Register of Deeds for the County of Wayne, State of Michigan, on October 6th, 1930, in Liber 2530 of Mortgages, on Page 597, which mortgage contains a power of sale, which said mortgage was thereafter on to-wit the thirty-first day of December, 1931, assigned by the said Peoples Wayne County Bank to First Wayne National Bank of Detroit, a corporation organized under the laws of the United States of America, of Detroit, Michigan, by assignment dated December 31st, 1931, and recorded January 9th, 1932 in the office of the Register of Deeds for said County of Wayne in Liber 244 of Assignments, on Page 160. On to-wit the eighth day of October, 1932, the aforementioned assignee of mortgagee changed its name to FIRST NATIONAL BANK-DETROIT, a corporation organized under the laws of the United States of America, of Detroit, Michigan. There is claimed to be due and unpaid on said mortgage at the date of this notice, for principal, interest, and certification of abstract, the sum of ONE THOUSAND FIVE HUNDRED TWENTY-EIGHT and 90-100ths ($1,528.90) Dollars. No suit or proceeding at law or in equity has been had or instituted to recover the debt secured by said mortgage or any part thereof.

NOW, THEREFORE, By virtue of the power of sale in said mortgage contained, and pursuant to the statute of the State of Michigan in such case made and provided, notice is hereby given that on MONDAY, the TWENTY-FIRST day of JANUARY, 1935, at eleven o'clock in the forenoon, Eastern Standard time, said mortgage will be foreclosed by a sale at public auction to the highest bidder, at the Southerly or Congress Street entrance to the County Building in the City of Detroit, Wayne County, Michigan (that being the place where the Circuit Court for the County of Wayne is held) of the premises described in said mortgage or so much thereof as may be necessary to pay the amount due, as aforesaid, on said mortgage, and any sum or sums which may be paid by the undersigned at or before said sale for taxes and/or insurance on said premises, and all other sums paid by the undersigned pursuant to law and to the terms of said mortgage, with interest thereon at seven per cent (7%) per annum, and all legal costs, charges and expenses thereon, including the attorney fees allowed by law, which said premises are described as follows:

The parcel of land situated in the City of Detroit, County of Wayne, State of Michigan, described as:

Lot numbered One Hundred Twenty (120) and one hundred seventy-one (171) Crane & Wesson's Section of the Louis Moran Farm, and being on the Southeast corner of Adelaide and Hastings Streets, according to a plat recorded in Liber 1 of Plats on page 58 in Wayne County Records, together with the hereditaments and appurtenances thereof.

Dated at Detroit, Michigan, November 9, 1934.

FIRST NATIONAL BANK - DETROIT, Assignee of Mortgagee.
ROBERT S. MARX and
CLAYTON F. BUTLER, Attorneys for Assignee of Mortgagee, 44 Michigan Avenue, Detroit, Michigan.
Nov. 9, 1934—Jan. 25, 1935.

Robert S. Marx and E. Katherine Kilpatrick, Attorneys, 44 Michigan Avenue, Detroit, Mich.

MORTGAGE SALE

Default has been made in the terms and conditions of a certain mortgage made by WILLIAM F. WICKS and EDNA M. WICKS, his wife, and HOWARD E. REID and MABEL L. REID, his wife, of Detroit, Michigan, Mortgagors, to WAYNE COUNTY AND HOME SAVINGS BANK, of the City of Detroit, Michigan, a corporation organized under the laws of the State of Michigan, Mortgagee, its successors and assigns, bearing date the twenty-sixth day of May, 1927, and recorded in the office of the Register of Deeds for the County of Wayne, State of Michigan, on May 27th, 1927, in Liber 1951 of Mortgages, on Page 386, which mortgage contains a power of sale, which said mortgage was thereafter on to-wit the fifteenth day of February, 1928, assigned by the said Wayne County and Home Savings Bank to Peoples Wayne County Bank, a Michigan corporation of Detroit, Michigan, by assignment dated February 15th, 1928, and recorded February 16th, 1928, in the office of the Register of Deeds for said County of Wayne in Liber 178 of Assignments, on Page 521, which said mortgage was thereafter on to-wit the thirty-first day of December, 1931, assigned by the said Peoples Wayne County Bank to First Wayne National Bank of Detroit, a corporation organized under the laws of the United States of America, of Detroit, Michigan, by assignment dated December 31st, 1931, and recorded January 9th, 1932, in the office of the Register of Deeds for said County of Wayne in Liber 244 of Assignments, on Page 160. On to-wit the eighth day of October, 1932, the aforementioned assignee of mortgagee changed its name to FIRST NATIONAL BANK-DETROIT, a corporation organized under the laws of the United States of America, of Detroit, Michigan. There is claimed to be due and unpaid on said mortgage at the date of this notice, for principal, interest, taxes, and certification of abstract, the sum of TWENTY-FOUR THOUSAND NINE HUNDRED EIGHTY-THREE AND 88/100 ($24,983.88) Dollars. No suit or proceeding at law or in equity has been had or instituted to recover the debt secured by said mortgage or any part thereof.

NOW, THERFFORE, By virtue of the power of sale in said mortgage contained, and pursuant to the statute of the State of Michigan in such case made, and provided, notice is hereby given that on MONDAY, the FOURTH day of March, 1935, at eleven o'clock in the forenoon, Eastern Standard time, said mortgage will be foreclosed by a sale at public auction to the highest bidder, at the southerly or Congress Street entrance to the County Building in the City of Detroit, Wayne County, Michigan, (that being the place where the Circuit Court for the County of Wayne is held), of the premises described in said mortgage or so much thereof as may be necessary to pay the amount due, as aforesaid, on said mortgage, and any sum or sums which may be paid by the undersigned at or before said sale for taxes and/or insurance on said premises, and all other sums paid by the undersigned pursuant to law and to the terms of said mortgage, with interest thereon at seven per cent (7%) per annum, and all legal costs, charges and expenses thereon, including the attorney fees allowed by law, which said premises are described as follows:

The parcel of land situated in the City of Detroit, County of Wayne, State of Michigan, described as:

Lot numbered Two Hundred Sixty-one (261) of "Beech Hurst" William L. Holmes' Subdivision of Easterly part of Fractional Section Three (3), Town Two (2) South Range Eleven (11) East, Greenfield (now Detroit) according to the recorded plat thereof in Liber 17 of Plats, on Page 40, Wayne County Records.

Said premises being situated on the Easterly side of Ironwood Avenue, between Tireman and Milford Avenues, together with the hereditaments and appurtenances thereof.

Dated at Detroit, Michigan, November 27, 1934.

FIRST NATIONAL BANK — DETROIT, Assignee of Mortgagee.
ROBERT S. MARX AND
CLAYTON F. BUTLER,
Attorneys for Assignee of Mortgagee, 44 Michigan Avenue,
Detroit, Michigan.
Nov. 30—Feb. 15, 1935

Robert S. Marx and Clayton F. Butler, Attorneys, 44 Michigan Avenue, Detroit, Michigan.

MORTGAGE SALE

Default has been made in the terms and conditions of a certain mortgage made by GLADYS E. LETHEMON, of Detroit, Michigan, Mortgagor, to PEOPLES WAYNE COUNTY BANK, of Detroit, Michigan, a corporation organized under the laws of the State of Michigan Mortgagee, its successors and assigns, bearing date the eleventh day of September, 1930, and recorded in the office of the Register of Deeds for the County of Wayne, State of Michigan, on September 12th, 1930, in Liber 2523 of Mortgages, on Page 37, which mortgage contains a power of sale, which said mortgage was thereafter on to-wit the thirty-first day of December, 1931, assigned by the said Peoples Wayne County Bank to First Wayne National Bank of Detroit, a corporation organized under the laws of the United States of America, of Detroit, Michigan, by assignment dated December 31st, 1931, and recorded January 9th, 1932, in the office of the Register of Deeds for said County of Wayne in Liber 244 of Assignments, on Page 160. On to-wit the eighth day of October, 1932, the aforementioned assignee of mortgagee changed its name to FIRST NATIONAL BANK-DETROIT, a corporation organized under the laws of the United States of America, of Detroit, Michigan. There is claimed to be due and unpaid on said mortgage at the date of this notice, for principal, interest, insurance, taxes, and certification of abstract, the sum of EIGHTEEN THOUSAND FOUR HUNDRED FOURTEEN AND 37/100 ($18,414.37) Dollars. No suit or proceeding at law or in equity has been had or instituted to recover the debt secured by said mortgage or any part thereof.

NOW, THEREFORE, By virtue of the power of sale in said mortgage contained, and pursuant to the statute of the State of Michigan in such case made and provided, notice is hereby given that on FRIDAY, the FIRST day of MARCH, 1935, at eleven o'clock in the forenoon, Eastern Standard time, said mortgage will be foreclosed by a sale at public auction to the highest bidder, at the southerly or Congress Street entrance to the County Building in the City of Detroit, Wayne County, Michigan, (that being the place where the Circuit Court for the County of Wayne is held), of the premises described in said mortgage or so much thereof as may be necessary to pay the amount due, as aforesaid, on said mortgage, and any sum or sums which may be paid by the undersigned at or before said sale for taxes and/or insurance on said premises, and all other sums paid by the undersigned pursuant to law and to the terms of said mortgage, with interest thereon at seven per cent (7%) per annum, and all legal costs, charges and expenses thereon, including the attorney fees allowed by law, which said premises are described as follows:

The parcel of land situated in the City of Detroit, County of Wayne, State of Michigan, described as:

Lot numbered one hundred thirty-three (133) of Lincolnshire Subdivision of the north three-quarters of the east half of the northwest quarter of section Ten (10), Town one (1) South Range eleven (11) East, according to the recorded plat thereof in liber 38 of Plats, on page 8, Wayne County Records.

Said premises being situated on the easterly side of Muirland Avenue between Seven Mile Road and Clarita Avenue, together with the hereditaments and appurtenances thereof.

Dated at Detroit, Michigan, November 27, 1934.

FIRST NATIONAL BANK — DETROIT, Assignee of Mortgagee.
ROBERT S. MARX AND
CLAYTON F. BUTLER,
Attorneys for Assignee of Mortgagee, 44 Michigan Avenue,
Detroit, Michigan.
Nov. 30—Feb. 15, 1935

MORTGAGE SALE

Default having been made in the terms and conditions of a certain mortgage made by Max Burstein and Rose Burstein, his wife, of Detroit, Michigan, to Sarah Scribner, of Toledo, Ohio, dated the 23rd day of July, A. D. 1924, and recorded in the office of the Register of Deeds, for the County of Wayne and State of Michigan, on the 6th day of Aug. A. D. 1924, in liber 1341 of Mortgages, on page 180; which said mortgage was thereafter on, to-wit, the 28th day of October, A. D. 1929, assigned to Russell E. VanSickle and Belle Obenauer, as Trustees under the Will of the said Sarah Scribner, Deceased, by Order of the Probate Court of said County in the Matter of the Estate of said decedent; and Mildred M. Howard (formerly Mildred M. Robinson) and Belle Howell are the present trustees under the Will of said Deceased, as successors to the Union Guardian Trust Company, a Michigan Corporation, successor to Belle Obenauer, surviving trustee under said Will, on which mortgage there is claimed to be due, at the date of this notice, for principal and interest, the sum of Thirteen Thousand Seven Hundred Seventy and 95/100 ($13,770.95) Dollars.

No suit or proceedings at law or in equity having been instituted to recover the debt secured by said mortgage or any part thereof, now, therefore, by virtue of the power of sale contained in said mortgage, and pursuant to the statute of the State of Michigan in such case made and provided, notice is hereby given that on Thursday, the 7th day of February, A. D. 1935, at 12:00 o'clock noon, Eastern Standard Time, said mortgage will be foreclosed by a sale at public auction, to the highest bidder, at the Southerly or Congress Street entrance to the County Building in the City of Detroit, Wayne County, Michigan (that being the building where the Circuit Court for the County of Wayne is held), of the premises described in said mortgage, or so much thereof as may be necessary to pay the amount due, as aforesaid, on said mortgage, with the interest thereon and all legal costs, charges and expenses, including the attorney fees allowed by law, and also any sum or sums which may be paid by the undersigned, at or before said sale, necessary to protect their interest in the premises, including taxes and/or assessments. Which said premises are described as follows: All that certain piece or parcel of land situate in the City of Detroit, in the County of Wayne, and State of Michigan and described as follows, to-wit:

Lot numbered Five Hundred Sixty (560) Sunnyside Subdivision of the East Sixty (60) acres of West eighty (80) acres of ¼ Section No. 1, Ten Thousand Acre Tract, Hamtramck, according to plat recorded in Liber 18, on page 2, of Plats, Wayne County Records (except what was taken off by the City for widening of the Six Mile Road), also a strip of land deeded by the City of Detroit to Frank Czegus described as follows: Beginning at the intersection of the south line of the Six Mile Road and the east line of Mitchell Ave., thence along the said line of Mitchell Ave. South 26 degrees 22 minutes East 32 75/100 feet to a point, thence along a line north 63 degrees 38 minutes east 65 96/100 feet to a point on the south line of Six Mile Road as opened, thence along said line West 73 58/100 feet to the place of beginning. Recorded in Liber 1623, of Deeds, on Page 538, Wayne Conty Records.

Dated November 1st, 1934.

MILDRED M. HOWARD (FORMERLY MILDRED M. ROBINSON) AND BELLE HOWELL, AS TRUSTEES UNDER THE LAST WILL AND TESTAMENT OF SARAH SCRIBNER, DECEASED, Assignees of Mortgagee.
MILLER, BALDWIN & BOOS,
Attorneys for Assignees of Mortgagee, 617 Penobscot Bldg., Detroit, Mich.
Nov. 9—Feb. 1.

TRY THE RECORD
LINER ADS
THEY SAVE YOU MONEY

LEGAL NOTICES

Robert S. Marx and E. Katherine Kilpatrick, Attorneys, 44 Michigan Avenue, Detroit, Mich.

MORTGAGE SALE

Default has been made in the terms and conditions of a certain mortgage made by ROWLAND W. FIXEL, a single man, ARTHUR E. FIXEL and CAROLYN P. FIXEL, his wife, WILLIAM A. FIXEL and MARION M. FIXEL, his wife, LOUIS KAHN and BERYL KAHN, his wife, all of Detroit, Michigan, Mortgagors, to FIRST NATIONAL BANK IN DETROIT, a Federal Banking Corporation, of Detroit, Michigan, Mortgagee, its successors and assigns, bearing date the first day of September, 1927, and recorded in the office of the Register of Deeds for the County of Wayne, State of Michigan, on September 9, 1927, in Liber 2007 of Mortgages, on Page 116, which mortgage contains a power of sale. On to-wit the thirty-first day of December, 1931, the aforementioned mortgagee changed its name to First Wayne National Bank of Detroit, a corporation organized under the laws of the United States of America, of Detroit, Michigan. On to-wit the eighth day of October, 1932, the aforementioned mortgagee changed its name to FIRST NATIONAL BANK - DETROIT, a corporation organized under the laws of the United States of America, of Detroit, Michigan. There is claimed to be due and unpaid on said mortgage at the date of this notice, for principal, interest, and certification of abstract, the sum of FORTY-THREE THOUSAND FOUR HUNDRED SIXTY - TWO and 76/100 Dollars ($43,462.76) Dollars. No suit or proceeding at law or in equity has been had or instituted to recover the debt secured by said mortgage or any part thereof.

NOW, THEREFORE, By virtue of the power of sale in said mortgage contained and pursuant to the statute of the State of Michigan in such case made and provided, notice is hereby given that on MONDAY, the TWENTY-FIRST day of JANUARY, 1935, at eleven o'clock in the forenoon, Eastern Standard time, said mortgage will be foreclosed by a sale at public auction to the highest bidder, at the Southerly or Congress Street entrance to the County Building in the City of Detroit, Wayne County, Michigan (that being the place where the Circuit Court for the County of Wayne is held) of the premises described in said mortgage or so much thereof as may be necessary to pay the amount due, as aforesaid, on said mortgage, and any sum or sums which may be paid by the undersigned at or before said sale for taxes and/or insurance on said premises, and all other sums paid by the undersigned pursuant to law and to the terms of said mortgage with interest thereon at seven per cent (7%) per annum, and all legal costs, charges and expenses thereon, including the attorney fees allowed by law, which said premises are described as follows:

The parcel of land situated in the City of Detroit, County of Wayne, State of Michigan, described as:

Lots Eight (8) and Nine (9), Block Seventeen (17), of Chene and Wesson's Subdivision of the Irregular Four sided triangular piece of land, being the western portion of Lt. One (1), Block Sixty-nine (69), subdivision of Jones Farm, North of Grand River Road, said triangular lot being described as follows: Beginning at a point the south easterly corner of Lot Eight (8) above described, and extending thence north easterly along the north easterly line of said lots 8 & 9, ten feet, thence southwesterly forty-one hundredths (.41) feet to a point in the southerly side of Grand River Avenue thence in a easterly direction along the southerly side of Grand River Avenue forty (40) feet more or less to a point, and thence southerly at right angles to said Grand River Avenue Thirty-two and thirty-two hundredths (32.32) feet to the first mentioned point and place of beginning, together with the hereditaments and appurtenances thereof.

Dated at Detroit, Michigan, October 18, 1934.

FIRST NATIONAL BANK - DETROIT, Mortgagee.

ROBERT S. MARX AND E. KATHERINE KILPATRICK, Attorneys for Mortgagee, 44 Michigan Avenue, Detroit, Michigan.

Oct. 19—Jan. 4

Robert S. Marx and Clayton F. Butler, Attorneys, 44 Michigan Avenue, Detroit, Michigan.

MORTGAGE SALE

Default has been made in the terms and conditions of a certain mortgage made by TRAIAN RADUL and FLORENCE RADUL, his wife, of the City of Howell, Michigan, Mortgagors, to THE DIME SAVINGS BANK, of Detroit, Michigan, a corporation organized under the laws of the State of Michigan, Mortgagee, its successors and assigns, bearing date the eighth day of May, 1928, and recorded in the office of the Register of Deeds for the County of Wayne, State of Michigan, on May 9th, 1928, in Liber 2121 of Mortgages, on page 205, which mortgage contains a power of sale. On to-wit the 21st day of May, 1929, the aforementioned mortgagee changed its name to Bank of Michigan, a Michigan corporation, of Detroit, Michigan, and thereafter on to-wit the thirtieth day of April, 1930, said mortgage was assigned by the said Bank of Michigan to Peoples Wayne County Bank, a Michigan corporation, of Detroit, Michigan, by assignment dated April 30, 1930, and recorded May 1st, 1930, in the office of the Register of Deeds for the County of Wayne in Liber 222 of Assignments, on Page 613, which said mortgage was thereafter on to-wit the thirty-first day of December, 1931, assigned by the said Peoples Wayne County Bank to First Wayne National Bank of Detroit, a corporation organized under the laws of the United States of America, of Detroit, Michigan, by assignment dated December 31st, 1931, and recorded January 9th, 1932, in the office of the Register of Deeds for the County of Wayne, in Liber 244 of Assignments, on Page 160. On to-wit the eighth day of October, 1932, the aforementioned assignee of mortgage changed its name to FIRST NATIONAL BANK - DETROIT, a corporation organized under the laws of the United States of America, of Detroit, Michigan. There is claimed to be due and unpaid on said mortgage at the date of this notice, for principal, interest, taxes, and certification of abstract, the sum of TWO THOUSAND FIVE HUNDRED SIXTY-FIVE AND 94/100 ($2,565.94) Dollars. No suit or proceeding at law or in equity has been had or instituted to recover the debt secured by said mortgage or any part thereof.

NOW, THEREFORE, By virtue of the power of sale in said mortgage contained, and pursuant to the statute of the State of Michigan in such case made and provided, notice is hereby given that on WEDNESDAY, the THIRTEENTH day of FEBRUARY, 1935, at eleven o'clock in the forenoon, Eastern Standard time, said mortgage will be foreclosed by a sale at public auction to the highest bidder, at the southerly or Congress Street entrance to the County Building in the City of Detroit, Wayne County, Michigan, (that being the place where the Circuit Court for the County of Wayne is held) of the premises described in said mortgage or so much thereof as may be necessary to pay the amount due, as aforesaid, on said mortgage, and any sum or sums which may be paid by the undersigned at or before said sale for taxes and/or insurance on said premises, and all other sums paid by the undersigned pursuant to law and to the terms of said mortgage with interest thereon at seven per cent (7%) per annum, and all legal costs, charges and expenses thereon, including the attorney fees allowed by law, which said premises are described as follows:

The parcel of land situated in the City of Detroit, County of Wayne, State of Michigan, described as:

The east thirty-six (36) feet of Lot Two (2) of Yeman's Subdivision of a portion of Out Lot One hundred ninety-three (193) of the Subdivision of the L. Beaubien Farm, according to the recorded plat thereof in Liber 10 of Plats on Page 79, Wayne County Records.

Said premises being situated on the south side of Farnsworth Avenue, between Antoine and Beaubien streets, together with the hereditaments and appurtenances thereof.

Dated at Detroit, Michigan, November 15, 1934.

FIRST NATIONAL BANK - DETROIT, Assignee of Mortgagee.

ROBERT S. MARX And CLAYTON F. BUTLER, Attorneys for Assignee of Mortgagee, 44 Michigan Avenue, Detroit, Michigan

Nov. 16—Feb. 1

Robert S. Marx and E. Katherine Kilpatrick, Attorneys, 44 Michigan Avenue, Detroit, Michigan.

MORTGAGE SALE

Default has been made in the terms and conditions of a certain mortgage made by ALBERT P. SAGE and ELSIE M. SAGE, his wife, of Detroit, Michigan, Mortgagors, to WAYNE COUNTY AND HOME SAVINGS BANK, of the City of Detroit, Michigan, a corporation organized under the laws of the State of Michigan, Mortgagee, its successors and assigns, bearing date the twenty-second day of April, 1926, and recorded in the office of the Register of Deeds for the County of Wayne, State of Michigan, on April 23rd, 1926, in Liber 1707 of Mortgages, on Page 277, which mortgage contains a power of sale, which said mortgage was thereafter on to-wit the fifteenth day of February, 1928, assigned by the said Wayne County and Home Savings Bank to Peoples Wayne County Bank, a Michigan corporation of Detroit, Michigan, by assignment dated February 15th, 1928, and recorded February 16th, 1928, in the office of the Register of Deeds for said County of Wayne in Liber 178 of assignments, on Page 521, which said mortgage was thereafter on to-wit the thirty-first day of December, 1931, assigned by the said Peoples Wayne County Bank to First Wayne National Bank of Detroit, a corporation organized under the laws of the United States of America, of Detroit, Michigan, by assignment dated December 31st, 1931, and recorded January 9th, 1932, in the office of the Register of Deeds for said County of Wayne, in Liber 244 of Assignments, on Page 160. On to-wit the eighth day of October, 1932, the aforementioned assignee of mortgagee changed its name to FIRST NATIONAL BANK - DETROIT, a corporation organized under the laws of the United States of America, of Detroit, Michigan. There is claimed to be due and unpaid on said mortgage at the date of this notice, for principal, interest, taxes, and certification of abstract, the sum of ONE THOUSAND SEVEN HUNDRED SEVENTY-SIX and 75/100 ($1,776.75) Dollars. No suit or proceeding at law or in equity has been had or instituted to recover the debt secured by said mortgage or any part thereof.

NOW, THEREFORE, By virtue of the power of sale in said mortgage contained, and pursuant to the statute of the State of Michigan in such case made and provided, notice is hereby given that on MONDAY, the FIRST day of APRIL, 1935, at eleven o'clock in the forenoon, Eastern Standard Time, said mortgage will be foreclosed by a sale at public auction to the highest bidder, at the southerly or Congress Street entrance to the County Building in the City of Detroit, Wayne County, Michigan, (that being the place where the Circuit Court for the County of Wayne is held) of the premises described in said mortgage or so much thereof as may be necessary to pay the amount due, as aforesaid, on said mortgage, and any sum or sums which may be paid by the undersigned at or before said sale for taxes and/or insurance on said premises, and all other sums paid by the undersigned pursuant to law and to the terms of said mortgage with interest thereon at seven per cent (7%) per annum, and all legal costs, charges and expenses thereon, including the attorney fees allowed by law, which said premises are described as follows:

The parcel of land situated in the City of Detroit, County of Wayne, State of Michigan, described as:

Lot numbered Ten (10) of Beaver and Moore's Mt. Elliott Avenue Subdivision of the south half of lot numbered Three (3), and Lots numbered Four (4) and Five (5) of Subdivision of the southwest quarter of Section Twenty-one (21), Town One (1), South of Range Twelve (12) East, as recorded in Liber Three (3), Page Twelve (12) of Plats, and Lot numbered Five (5) and part of lot Six (6), of Subdivision of Estate of James Dunn, in the northwest quarter of Section Twenty-one (21), Town One (1), South of Range Twelve (12) East, according to the plat thereof recorded in Liber 33 of Plats, on Page 19, Wayne County Records. Said premises being situated on the west side of Sherwood Avenue, between Marcus and Georgia Avenues, together with the hereditaments and appurtenances thereof.

Dated at Detroit, Michigan, December 27, 1934.

FIRST NATIONAL BANK - DETROIT, Assignee of Mortgagee.

ROBERT S. MARX And E. KATHERINE KILPATRICK, Attorneys for Assignee of Mortgagee, 44 Michigan Avenue, Detroit, Michigan.

Dec. 28—March 15

Robert S. Marx and E. Katherine Kilpatrick, Attorneys, 44 Michigan Avenue, Detroit, Michigan.

MORTGAGE SALE

Default has been made in the terms and conditions of a certain mortgage made by ADAM OLEJARCZYK and MARTHA OLEJARCZYK, his wife, of Hamtramck, Michigan, Mortgagors, to WAYNE COUNTY AND HOME SAVINGS BANK, of the City of Detroit, Michigan, a corporation organized under the laws of the State of Michigan, Mortgagee, its successors and assigns, bearing date the seventh day of November, 1927, and recorded in the office of the Register of Deeds for the County of Wayne, State of Michigan, on November 10th, 1927, in Liber 2042 of Mortgages, on Page 498, which mortgage contains a power of sale, which said mortgage was thereafter on to-wit the fifteenth day of February, 1928, assigned by the said Wayne County and Home Savings Bank to Peoples Wayne County Bank, a Michigan corporation of Detroit, Michigan, by assignment dated February 15th, 1928, and recorded February 16th, 1928, in the office of the Register of Deeds for said County of Wayne in Liber 178 of Assignments, on Page 521, which said mortgage was thereafter on to-wit the thirty-first day of December, 1931, assigned by the said Peoples Wayne County Bank to First Wayne National Bank of Detroit, a corporation organized under the laws of the United States of America, of Detroit, Michigan, by assignment dated December 31st, 1931, and recorded January 9th, 1932, in the office of the Register of Deeds for said County of Wayne, in Liber 244 of Assignments, on Page 160. On to-wit the eighth day of October, 1932, the aforementioned assignee of mortgagee changed its name to FIRST NATIONAL BANK - DETROIT, a corporation organized under the laws of the United States of America, of Detroit, Michigan. There is claimed to be due and unpaid on said mortgage at the date of this notice, for principal, interest, taxes, and certification of abstract, the sum of ONE THOUSAND SEVEN HUNDRED SEVENTY-SIX and 75/100 ($1,776.75) Dollars. No suit or proceeding at law or in equity has been had or instituted to recover the debt secured by said mortgage or any part thereof.

NOW, THEREFORE, By virtue of the power of sale in said mortgage contained, and pursuant to the statute of the State of Michigan in such case made and provided, notice is hereby given that on MONDAY, the FIRST day of APRIL, 1935, at eleven o'clock in the forenoon, Eastern Standard Time, said mortgage will be foreclosed by a sale at public auction to the highest bidder, at the southerly or Congress Street entrance to the County Building in the City of Detroit, Wayne County, Michigan, (that being the place where the Circuit Court for the County of Wayne is held) of the premises described in said mortgage or so much thereof as may be necessary to pay the amount due, as aforesaid, on said mortgage, and any sum or sums which may be paid by the undersigned at or before said sale for taxes and/or insurance on said premises, and all other sums paid by the undersigned pursuant to law and to the terms of said mortgage, with interest thereon at seven per cent (7%) per annum, and all legal costs, charges and expenses thereon, including the attorney fees allowed by law, which said premises are described as follows:

The parcel of land situated in the City of Detroit, County of Wayne, State of Michigan, described as:

Lot Thirty-three (33) Warren's Ford-Packard Subdivision of West ten (10) acres of the Northwest quarter of the Northeast quarter of Section Nine (9), Town One (1) South, Range Twelve (12) East, according to the plat thereof recorded in the office of the Register of Deeds for Wayne County in Liber 37 of Plats, on Page 71, together with the hereditaments and appurtenances thereof.

Dated at Detroit, Michigan, December 27, 1934.

FIRST NATIONAL BANK - DETROIT, Assignee of Mortgagee.

ROBERT S. MARX And E. KATHERINE KILPATRICK, Attorneys for Assignee of Mortgagee, 44 Michigan Avenue, Detroit, Michigan.

Dec. 28—March 15

Robert S. Marx and E. Katherine Kilpatrick, Attorneys, 44 Michigan Avenue, Detroit, Michigan.

MORTGAGE SALE

Default has been made in the terms and conditions of a certain mortgage made by CHARLES HEFFNER and PEARL E. HEFFNER, his wife, of Detroit, Michigan, Mortgagors, to WAYNE COUNTY AND HOME SAVINGS BANK, of Detroit, Michigan, a corporation organized under the laws of the State of Michigan, Mortgagee, its successors and assigns, bearing date the thirteenth day of October, 1926, and recorded in the office of the Register of Deeds for the County of Wayne, State of Michigan, on November 1st, 1926, in Liber 1840 of Mortgages, on Page 137, which mortgage contains a power of sale. On to-wit the 21st day of May, 1929, the aforementioned mortgagee changed its name to Bank of Michigan, a Michigan corporation, of Detroit, Michigan, and thereafter on to-wit the thirtieth day of April, 1930, said mortgage was assigned by the said Bank of Michigan to Peoples Wayne County Bank, a Michigan corporation, of Detroit, Michigan, by assignment dated April 30th, 1930, and recorded May 1st, 1930, in the office of the Register of Deeds for the County of Wayne in Liber 222 of Assignments, on Page 613, which said mortgage was thereafter on to-wit the thirty-first day of December, 1931, assigned by the said Peoples Wayne County Bank to First Wayne National Bank of Detroit, a corporation organized under the laws of the United States of America, of Detroit, Michigan, by assignment dated December 31st, 1931, and recorded January 9th, 1932, in the office of the Register of Deeds for said County of Wayne in Liber 244 of Assignments, on Page 160. On to-wit the eighth day of October, 1932, the aforementioned assignee of mortgagee changed its name to FIRST NATIONAL BANK - DETROIT, a corporation organized under the laws of the United States of America, of Detroit, Michigan. There is claimed to be due and unpaid on said mortgage at the date of this notice, for principal, interest, taxes, and certification of abstract, the sum of TWO THOUSAND EIGHT HUNDRED NINETY-ONE and 93/100 ($2,891.93) Dollars. No suit or proceeding at law or in equity has been had or instituted to recover the debt secured by said mortgage or any part thereof.

NOW, THEREFORE, By virtue of the power of sale in said mortgage contained, and pursuant to the statute of the State of Michigan in such case made and provided, notice is hereby given that on MONDAY, the FIRST day of APRIL, 1935, at eleven o'clock in the forenoon, Eastern Standard Time, said mortgage will be foreclosed by a sale at public auction to the highest bidder, at the southerly or Congress Street entrance to the County Building in the City of Detroit, Wayne County, Michigan, (that being the place where the Circuit Court for the County of Wayne is held) of the premises described in said mortgage or so much thereof as may be necessary to pay the amount due, as aforesaid, on said mortgage, and any sum or sums which may be paid by the undersigned at or before said sale for taxes and/or insurance on said premises, and all other sums paid by the undersigned pursuant to law and to the terms of said mortgage, with interest thereon at seven per cent (7%) per annum, and all legal costs, charges and expenses thereon, including the attorney fees allowed by law, which said premises are described as follows:

The parcel of land situated in the City of Detroit, County of Wayne, State of Michigan, described as:

Lot numbered Seventy-one (71) in Block F of Jefferson Park Subdivision of the Jefferson Park Realty Company, in the City of Detroit, according to the recorded plat thereof in Liber 26 of Plats, on page 93, Wayne County Records. Said premises being situated on the Easterly side of Eastlawn Avenue, between Freud and Essex Avenues, together with the hereditaments and appurtenances thereof.

Dated at Detroit, Michigan, December 27, 1934.

FIRST NATIONAL BANK - DETROIT, Assignee of Mortgagee.

ROBERT S. MARX And E. KATHERINE KILPATRICK, Attorneys for Assignee of Mortgagee, 44 Michigan Avenue, Detroit, Michigan.

Dec. 28—March 15

Robert S. Marx and E. Katherine Kilpatrick, Attorneys, 44 Michigan Avenue, Detroit, Michigan.

MORTGAGE SALE

Default has been made in the terms and conditions of a certain mortgage made by HARRY LEVIANT and ROSE LEVIANT, his wife, of Detroit, Michigan, Mortgagors, to WAYNE COUNTY AND HOME SAVINGS BANK of the City of Detroit, Michigan, a corporation organized under the laws of the State of Michigan, Mortgagee, its successors and assigns, bearing date the twenty-sixth day of September, 1924, and recorded in the office of the Register of Deeds for the County of Wayne, State of Michigan, on September 27th, 1924, in Liber 1391 of Mortgages, on Page 72, which said mortgage contains a power of sale, which said mortgage was thereafter on to-wit the fifteenth day of February, 1928, assigned by the said Wayne County and Home Savings Bank to Peoples Wayne County Bank, a Michigan corporation of Detroit, Michigan, by assignment dated February 15th, 1928, and recorded February 16th, 1928, in the office of the Register of Deeds for said County of Wayne in Liber 178 of Assignments, on Page 521, which said mortgage was thereafter on to-wit the thirty-first day of December, 1931, assigned by the said Peoples Wayne County Bank to First Wayne National Bank of Detroit, a corporation organized under the laws of the United States of America, of Detroit, Michigan, by assignment dated December 31st, 1931, and recorded January 9th, 1932, in the office of the Register of Deeds for said County of Wayne in Liber 244 of Assignments, on Page 160. On to-wit the eighth day of October, 1932, the aforementioned assignee of mortgagee changed its name to FIRST NATIONAL BANK - DETROIT, a corporation organized under the laws of the United States of America, of Detroit, Michigan. There is claimed to be due and unpaid on said mortgage at the date of this notice, for principal, interest, taxes, and certification of abstract, the sum of FOUR THOUSAND SEVENTEEN and 45/100 ($4,017.45) Dollars. No suit or proceeding at law or in equity has been had or instituted to recover the debt secured by said mortgage or any part thereof.

NOW, THEREFORE, By virtue of the power of sale in said mortgage contained, and pursuant to the statute of the State of Michigan in such case made and provided, notice is hereby given that on MONDAY, the FIRST day of APRIL, 1935, at eleven o'clock in the forenoon, Eastern Standard Time, said mortgage will be foreclosed by a sale at public auction to the highest bidder, at the southerly or Congress Street entrance to the County Building in the City of Detroit, Wayne County, Michigan, (that being the place where the Circuit Court for the County of Wayne is held) of the premises described in said mortgage or so much thereof as may be necessary to pay the amount due, as aforesaid, on said mortgage, and any sum or sums which may be paid by the undersigned at or before said sale for taxes and/or insurance on said premises, and all other sums paid by the undersigned pursuant to law and to the terms of said mortgage, with interest thereon at seven per cent (7%) per annum, and all legal costs, charges and expenses thereon, including the attorney fees allowed by law, which said premises are described as follows:

The parcel of land situated in the City of Detroit, County of Wayne, State of Michigan, described as:

Lot numbered Twenty-three (23) of Block Nine (9) of C. F. Campau's subdivision of the west half of the rear concession of Private Claim Seventy-eight (78), according to the recorded plat thereof in Liber 4 of Plats on Page 32, Wayne County Records. Said premises being situated on the north side of Sylvan Avenue between McKinley and Vinewood Avenues, together with the hereditaments and appurtenances thereof.

Dated at Detroit, Michigan, December 27, 1934.

FIRST NATIONAL BANK - DETROIT, Assignee of Mortgagee.

ROBERT S. MARX And E. KATHERINE KILPATRICK, Attorneys for Assignee of Mortgagee, 44 Michigan Avenue, Detroit, Michigan.

Dec. 28—March 15

Robert S. Marx and E. Katherine Kilpatrick, Attorneys, 44 Michigan Avenue, Detroit, Michigan.

MORTGAGE SALE

Default has been made in the terms and conditions of a certain mortgage made by ISAAC KOVARSKY and ROSE KOVARSKY, his wife, of Detroit, Michigan, Mortgagors, to THE DIME SAVINGS BANK, of Detroit, Michigan, a corporation organized under the laws of the State of Michigan, Mortgagee, its successors and assigns, bearing date the fifth day of September, 1928, and recorded in the office of the Register of Deeds for the County of Wayne, State of Michigan, on September 29th, 1928, in Liber 2212 of Mortgages, on Page 561, which mortgage contains a power of sale. On to-wit the 21st day of May, 1929, the aforementioned mortgagee changed its name to Bank of Michigan, a Michigan corporation, of Detroit, Michigan, and thereafter on to-wit the thirtieth day of April, 1930, said mortgage was assigned by the said Bank of Michigan to Peoples Wayne County Bank, a Michigan corporation, of Detroit, Michigan, by assignment dated April 30th, 1930, and recorded May 1st, 1930, in the office of the Register of Deeds for the County of Wayne in Liber 222 of Assignments, on Page 613, which said mortgage was thereafter on to-wit the thirty-first day of December, 1931, assigned by the said Peoples Wayne County Bank to First Wayne National Bank of Detroit, a corporation organized under the laws of the United States of America, of Detroit, Michigan, by assignment dated December 31st, 1931, and recorded January 9th, 1932, in the office of the Register of Deeds for said County of Wayne in Liber 244 of Assignments, on Page 160. On to-wit the eighth day of October, 1932, the aforementioned mortgagee changed its name to FIRST NATIONALE BANK - DETROIT, a corporation organized under the laws of the United States of America, of Detroit, Michigan. There is claimed to be due and unpaid on said mortgage at the date of this notice, for principal, interest, taxes, and certification of abstract, the sum of TWO THOUSAND SIX HUNDRED EIGHTY and 39/100 ($2,680.39) Dollars. No suit or proceeding at law or in equity has been had or instituted to recover the debt secured by said mortgage or any part thereof.

NOW, THEREFORE, By virtue of the power of sale in said mortgage contained, and pursuant to the statute of the State of Michigan in such case made and provided, notice is hereby given that on MONDAY, the FIRST day of APRIL, 1935, at eleven o'clock in the forenoon, Eastern Standard Time, said mortgage will be foreclosed by a sale at public auction to the highest bidder, at the southerly or Congress Street entrance to the County Building in the City of Detroit, Wayne County, Michigan, (that being the place where the Circuit Court for the County of Wayne is held) of the premises described in said mortgage or so much thereof as may be necessary to pay the amount due, as aforesaid, on said mortgage, and any sum or sums which may be paid by the undersigned at or before said sale for taxes and/or insurance on said premises, and all other sums paid by the undersigned pursuant to law and to the terms of said mortgage, with interest thereon at seven per cent (7%) per annum, and all legal costs, charges and expenses thereon, including the attorney fees allowed by law, which said premises are described as follows:

The parcel of land situated in the City of Detroit, County of Wayne, State of Michigan, described as:

Lot numbered Three hundred eighteen (318) of Sunnyside Subdivision of the East Sixty (60) Acres of the West Eighty (80) acres, Quarter Section One (1), Ten thousand (10,000) Acre Tract, according to the recorded Plat thereof in Liber 18 of Plats on Page 2, Wayne County Records. Said premises being situated on the West side of Charest Avenue between Davison and Victoria Avenues, together with the hereditaments and appurtenances thereof.

Dated at Detroit, Michigan, December 27, 1934.

FIRST NATIONAL BANK - DETROIT, Assignee of Mortgagee.

ROBERT S. MARX And E. KATHERINE KILPATRICK, Attorneys for Assignee of Mortgagee, 44 Michigan Avenue, Detroit, Michigan.

Dec. 28—March 15

Robert S. Marx and Sheldon E. Peirson, Attorneys, 44 Michigan Avenue, Detroit, Michigan.

MORTGAGE SALE

Default has been made in the terms and conditions of a certain mortgage made by ARTHUR W. SCHLESINGER and ADELE M. SCHLESINGER, his wife, of Detroit, Michigan, Mortgagors, to THE DIME SAVINGS BANK, of Detroit, Michigan, a corporation organized under the laws of the State of Michigan, Mortgagee, its successors and assigns, bearing date the sixth day of July, 1922, and recorded in the office of the Register of Deeds for the County of Wayne, State of Michigan, on July 7th, 1922, in Liber 2106 of Mortgages, on Page 262, which mortgage contains a power of sale. On to-wit the 21st day of May, 1929, the aforementioned mortgagee changed its name to Bank of Michigan, a Michigan corporation, of Detroit, Michigan, and thereafter on to-wit the thirtieth day of April, 1930, said mortgage was assigned by the said Bank of Michigan to Peoples Wayne County Bank, a Michigan corporation, of Detroit, Michigan, by assignment dated April 30th, 1930, and recorded May 1st, 1930, in the office of the Register of Deeds for the County of Wayne in Liber 222 of Assignments, on Page 613, which said mortgage was thereafter on to-wit the thirty-first day of December, 1931, assigned by the said Peoples Wayne County Bank to First Wayne National Bank of Detroit, a corporation organized under the laws of the United States of America, of Detroit, Michigan, by assignment dated December 31st, 1931, and recorded January 9th, 1932, in the office of the Register of Deeds for said County of Wayne in Liber 244 of Assignments, on Page 160. On to-wit the eighth day of October, 1932, the aforementioned assignee of mortgagee changed its name to FIRST NATIONAL BANK - DETROIT, a corporation organized under the laws of the United States of America, of Detroit, Michigan. There is claimed to be due and unpaid on said mortgage at the date of this notice, for principal, interest, taxes, and certification of abstract, the sum of TEN THOUSAND EIGHTY-NINE and 24/100 ($10,899.24) Dollars. No suit or proceeding at law or in equity has been had or instituted to recover the debt secured by said mortgage or any part thereof.

NOW, THEREFORE, By virtue of the power of sale in said mortgage contained, and pursuant to the statute of the State of Michigan in such case made and provided, notice is hereby given that on MONDAY, the FIRST day of APRIL, 1935, at eleven o'clock in the forenoon, Eastern Standard Time, said mortgage will be foreclosed by a sale at public auction to the highest bidder, at the southerly or Congress Street entrance to the County Building in the City of Detroit, Wayne County, Michigan, (that being the place where the Circuit Court for the County of Wayne is held) of the premises described in said mortgage or so much thereof as may be necessary to pay the amount due, as aforesaid, on said mortgage, and any sum or sums which may be paid by the undersigned at or before said sale for taxes and/or insurance on said premises, and all other sums paid by the undersigned pursuant to law and to the terms of said mortgage, with interest thereon at seven per cent (7%) per annum, and all legal costs, charges and expenses thereon, including the attorney fees allowed by law, which said premises are described as follows:

The parcel of land situated in the City of Detroit, County of Wayne, State of Michigan, described as:

Lot Three Hundred Two (302) McQuade's Dexter Boulevard Subdivision of the East Forty (40) acres of Quarter Section Thirty-two (32), Ten Thousand Acre Tract, according to the plat thereof recorded in Liber 35 of Plats, Page 5, Wayne County Records, together with the hereditaments and appurtenances thereof.

Dated at Detroit, Michigan, December 27, 1934.

FIRST NATIONAL BANK - DETROIT, Assignee of Mortgagee.

ROBERT S. MARX And SHELDON E. PEIRSON, Attorneys for Assignee of Mortgagee, 44 Michigan Avenue, Detroit, Michigan.

Dec. 28—March 15

Robert S. Marx and Sheldon E. Peirson, Attorneys, 44 Michigan Avenue, Detroit, Michigan.

MORTGAGE SALE

Default has been made in the terms and conditions of a certain mortgage made by FRANK G. SMITH and BELL MCKAY SMITH, his wife, of Detroit, Michigan, Mortgagors, to THE DIME SAVINGS BANK, of Detroit, Michigan, a corporation organized under the laws of the State of Michigan, Mortgagee, its successors and assigns, bearing date the thirteenth day of July, 1925, and recorded in the office of the Register of Deeds for the County of Wayne, State of Michigan, on July 16th, 1925, in Liber 1544 of Mortgages, on Page 113, which mortgage contains a power of sale. On to-wit the 21st day of May, 1929, the aforementioned mortgagee changed its name to Bank of Michigan, a Michigan corporation of Detroit, Michigan, and thereafter on to-wit the thirtieth day of April, 1930, said mortgage was assigned by the said Bank of Michigan to Peoples Wayne County Bank, a Michigan corporation of Detroit, Michigan, by assignment dated April 30th, 1930, and recorded May 1st, 1930, in the office of the Register of Deeds for the County of Wayne in Liber 222 of Assignments, on Page 613, which said mortgage was thereafter on to-wit the thirty-first day of December, 1931, assigned by the said Peoples Wayne County Bank to First Wayne National Bank of Detroit, a corporation organized under the laws of the United States of America, of Detroit, Michigan, by assignment dated December 31st, 1931, and recorded January 9th, 1932, in the office of the Register of Deeds for said County of Wayne in Liber 244 of Assignments, on Page 160. On to-wit the eighth day of October, 1932, the aforementioned assignee of mortgagee changed its name to FIRST NATIONAL BANK - DETROIT, a corporation organized under the laws of the United States of America, of Detroit, Michigan. There is claimed to be due and unpaid on said mortgage at the date of this notice, for principal, interest, taxes, and certification of abstract, the sum of SEVEN THOUSAND SIX HUNDRED SIXTY-FIVE and 72/100 ($7865.72) Dollars. No suit or proceeding at law or in equity has been had or instituted to recover the debt secured by said mortgage or any part thereof.

NOW, THEREFORE, By virtue of the power of sale in said mortgage contained, and pursuant to the statute of the State of Michigan in such case made and provided, notice is hereby given that on MONDAY, the FIRST day of APRIL, 1935, at eleven o'clock in the forenoon, Eastern Standard Time, said mortgage will be foreclosed by a sale at public auction to the highest bidder, at the southerly or Congress Street entrance to the County Building in the City of Detroit, Wayne County, Michigan (that being the place where the Circuit Court for the County of Wayne is held) of the premises described in said mortgage or so much thereof as may be necessary to pay the amount due, as aforesaid, on said mortgage, and any sum or sums which may be paid by the undersigned at or before said sale for taxes and/or insurance on said premises, and all other sums paid by the undersigned pursuant to law and to the terms of said mortgage, with interest thereon at seven per cent (7%) per annum, and all legal costs, charges and expenses thereon, including the attorney fees allowed by law, which said premises are described as follows:

The parcel of land situated in the City of Detroit, County of Wayne, State of Michigan, described as:

Lot Fifteen (15) and the Westerly Twenty (20) feet of Lot Sixteen (16) of the Subdivision of Northerly half of Park Lot Thirty-six (36), Detroit, according to the plat thereof recorded in the office of the Register of Deeds for Wayne County in Liber 6 of Plats on Page 5, together with the hereditaments and appurtenances thereof.

Dated at Detroit, Michigan, December 27, 1934.

FIRST NATIONAL BANK - DETROIT, Assignee of Mortgagee.

ROBERT S. MARX and SHELDON E. PEIRSON, Attorneys for Assignee of Mortgagee, 44 Michigan Avenue, Detroit, Michigan.

Dec. 28—March 15
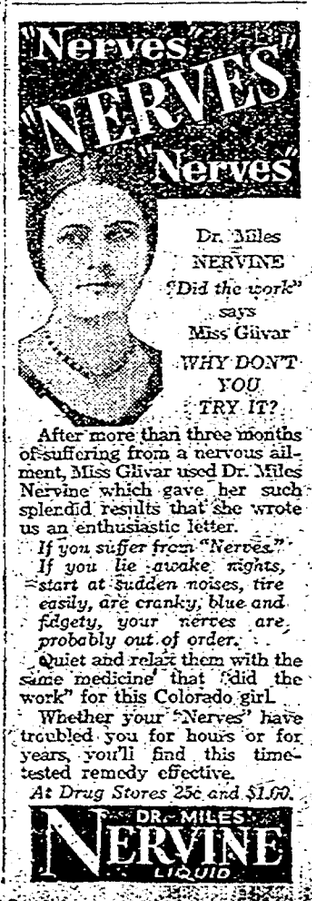
Use Record Liners