For Over 70 Years—Friend, Companion and Kindly Counselor

The Northville Record

Volume 72, Number 17 — Northville, Michigan, Friday, October 9, 1942 — $1.50 PER YEAR IN ADVANCE

HONOR ROLL

★ ★ ★

FOR VICTORY BUY UNITED STATES WAR BONDS AND STAMPS

ARMY

Abrams, Gerald
Aldea, Sam E.
Allan, Richard E.
Alger, Russell E.
Anderson, Terry
Angell, Glenn R.
Angell, Jasper W.
Angell, John S.
Angove, Edward
Arrett, Frank
Arnold, Carl
Ash, Arthur
Ash, Charles
Ashton, Geoffrey Carl
Bachelder, Harold
Baker, Edward W.
Balch, Howard
Balko, Harley
Barnum, Walter
Beiler, Howard
Bender, Eddie
Barton, Wallace
Beauchamp, Raymond
Beller, Raymond
Berendt, Elmore
Berendt, Herbert
Bishop, Charles E.
Bongiovanni, Sam
Brent, John
Budd, Charles E.
Bulmer, Lewis D.
Card, John E.
Card, Harold E.
Carton, David
Christensen, Dr. Robert
Clark, Ward L.
Cole, Scott
Cook, Clayton, Jr.
Cook, Leslie Ralph
Costan, James
Culver, Robert
Cummins, Paul
Dels, Kendall Hugh
Di Meglio, Fabio (Joe)
Denton, Carl
Dowling, William Lyle
Drain, George
Dugud, John S
Dye, Rex
Erson, Dale
Elvin, Mildred
Eshbershitz, Frank
Forshee, Gilbert
Gabield, Irving
Gaffney, Pat, Jr.
Gardner, Wright
Gerard, Glenn A.
Gallerni, Angelo
Gellett, Raymond
Geraghty, Jim
Giles, Maurice
Gingrill, Thomas
Gorbert, Louis
Gates, Allan (Coast Guard)
Greenside, Douglas
Gregory, Tom F.
Guenther, Harvey L.
Hagemeister, Maurice
Hamer, Floyd
Harper, James
Hay, David
Harlell, Robert
Henry, Averill
Hethcote, J. D.
Hetzler, Fred J.
Holman, Clarence
Hopkins, Ralph J.
Horton, Edward S.
Houghton, George August
Hubbard, Harold
Hugg, Francis
Hykal, Karl
Johnston, Frederick
Jordan, William, Jr.
Kalb, Charles
Keller, Paul
Keller, Wayne W
Klades, Ludwig Bernard
Lanning, Donald J.
Leavenworth, Jay J.
Lee, Edwin W.
Lewis, Lindsay
Lewis, Raymond
Ling, Waldo A.
Lyke, Lawrence
Madigan, Henry C.
Marbringer, L. F.
Martens, David J.
Martens, Kenneth A.
Miller, Roger C.
McCormick, Royal
McDonald, Leo J.
McFarlan, Kenneth
McGregor, Malcolm
Meisner, Dorothy (nurse)
Melow, Glenn
Misskiz, Leo
Modos, Irene
Morris, Rolland F.
Moyer, Howard H.
Munro, John B.
Nafranowicz, Walter
Nazio, Frank
Nickerson, Edmond
Nixider, Cecil
Nixider, Essie
Osen, Robert
Pease, Milton
Peterson, Paul
Prom, Edgar
Reed, Charles K
Ritchie, Harry
Robinson, Arnold
Roak, William C.
Rossow, Harold
Rundall, Curmit
Rundall, Kenneth
Ruttenbar, Charles
Ryan, Harry E. (Coast Artly)
Schilinski, Walter
Seamon, Julius
Sedan, Robert
Sellady, Dr. J. E.
Self, Charles H.
Smith, Herman
Smith, William
Spagnuolo, Joe
Sparling, Dr. H. I.
Spencer, Lloyd
Spencer, Tracy
Sperowski, Raymond
Stepkovitch, Henry A.
Stephens, Carl W.
Stoddard, James R. (Jack)
Strachan, Alexander
Strachan, Robert
Stubenvolle, John
Taylor, Carl G.
Taylor, Stanley
Thompson, Lee W.
Tonssaint, Herman
Trotter, Gerald (Coast Art.)
VanAtta, Ward
VanAtta, Foster
VanSickle, Donald
VanValkenburg, James M.
VanValkenburg, L. M.
Warren, Ray
Weeks, Milton
Westphall, George W.
Westphall, Ray E.
Wheaton, Clyde Thomas
Whittington, Orval
Wilber, Kenneth W.
Williman, Fred
Williams, John
Wood, Harry
Wooton, John, Jr.
Zayti, Benny
Ziegler, Heon

AIR CORPS

Anderson, Wendel
Beall, James M.
Beller, Jake
Biegert, Howard H.
Bray, Robert
Breitmeyer, Martin
Carrington, Tom
Castro, Robert
Coykendall, Ralph A.
Delarieter, Lewis
Dillenback, Lyle
Ellis, Lester
Fisher, A. J.
Frank, Ralph
Gaffield, Paul
Goiro, Robert
Groomer, Ray
Gustafson, C. Raymond
Hanna, Clifford
Hicks, Fred J., Jr.
Holmes, Ralph C.
Hooker, Harley
Houghton, George
Huff, Francis
Jajko, Walter W.
Johnson, Charles W.
Johnson, Harold J.
Junod, Aubrey S.
Kelly, Robert H.
Kent, Homer C.
Lanning, Ed B.
Larson, Lyman R.
Lawrence, Ralph C.
Litzenberger, John
Loomis, Richard I.
Maurer, Clarence
Middlewood, Homer F.
Miller, Fay F.
Milne, Alec D.
Minard, James
Myers, Cloyce A.
Niles, Howard
Niles, Norman
Parmalee, Clayton
Parmenter, Alfred
Parmenter, Ray
Ringdale, Frank
Robinson, John C.
Rupp, Kenneth
Rowland, Edward
Salow, Evert
Schultz, Lloyd
Sears, Russel J.
Smith, Doris J.
Teehan, George M.
Trenkbury, Otis
Trinkaus, Jack E.
Van Antwerp, Arthur
Wolfshead, Robert J.

MARINES

Dixon, James M.
Rattenbury, Harry L.
Tallman, Dale
Trickey, Charles Jr.
Wagnitz, Clarence

NAVY

Ault, Forrest
Biddle, Vernon P. (Air Corps)
Bogart, Lawrence
Bogart, Warren
Borchering, Walter
Cook, Arthur (Coast Guard)
Cramer, Joseph
Croft, Stanley J.
Dofina, Joe
Ely, Ivan
Fritz, Harold Henry
Funke, James
Gendron, David R.
Gerest, John Alfred
Hansen, Gus (Coast Guard)
Herrick, Louis
Hills, Arthur E.
Hodge, Orman, (Coast Guard)
Hogan, Eugene
Holmes, Roy
Hugg, Frederick J. (C. G.)
Jordan, Harold C.
Lardie, Richard
Keller, Edward
McCrumb, Jack (Coast Gd.)
McTigue, Leroy W.
Mitchell, Arthur E.
Moon, Gardner
Nagy, Julius
Parcells, Paul
Parcells, Walter (air corps)
Parmenter, Harold (air corps)
Parmenter, Robert
Richter, Arthur F.
Reid, Edward A.
Risher, George
Rix, Ed
Smytin, Ruleff, H.
Stocks, Douglas
Schennemann, Ermer (Coast guard)
Schoultz, Bill (air corps)
Steencken, Frederick (coast guard)
Walker, N. E. "Tex"
Whipple, Fred Walter
Whipple, Wallace R. (missing)

The Record will send another group of pictures of Northville men in service to be engraved next week. Please send in your pictures early.

Suggests Early Mailing of Soldier Christmas Gifts

The United States government is urging those interested in sending Christmas gifts to servicemen overseas to get and place those gifts in the mail now. Mr. Stewart of the Northville Drug Store makes very timely suggestions in this regard in a most appropriate advertisement in this issue of The Record. Read these suggestions and Act NOW.

Fred Pry who was formerly engaged in the restaurant business here, and also in the grocery business, is now on the sales force at Hammer's Hardware.

Northville Scrap Pile Sold Locally For $11.48 Ton

Salvage Committee Accepts Bids of Northville Waste Materials Company for Tonnage in Community Pile

Thank Community

The Northville Community Scrap pile accumulated during the recent successful drive has been sold by the Salvage Committee to the Northville Waste Materials Co. at $11.48 a gross ton. The removal of this scrap will begin at once. The pile is expected to run approximately 120 tons. Mr. Forney and the members of the Salvage Committee wish to thank every one who contributed, or in any way helped in making the drive a success. Junior rules are asked to continue to bring in their scrap. As the pile is sold by the ton, additional scrap brought will all go into the scrap fund. The more people save the more money scrap will be sold for and the more Defense [illegible]

[illegible]

Nutrition Class Offered Women of Northville Twp.

The nutrition class which the Red Cross is sponsoring this coming Monday night, Oct. 12, is part of the national plan to keep the civilian population in the best of health. Anyone interested is invited to attend the class, which meets from 7:30 to 9:30 for ten Mondays, starting this coming week. It is held in room 9 of the high school with Miss Theresa Agatich, dietitian for the Wayne County Training School, as instructor.

Supplementary Red Cross pamphlets on nutrition are given out with the course, to aid the housewife in planning her family's meals.

The home nursing class, taught by Mrs. S. H. Stally, also meets Monday nights from 7:30 to 9:30, in room 2 of the high school. There still is room for a few more registrations, but the first to arrive will be given the vacant places. This is a 12 weeks' course, meeting once a week, to train women to take care of minor illnesses and major health in their own homes, now that there is such a shortage of doctors and nurses.

The new classes start this week [illegible]

(Continued on seventh page)

C. I. O. Sponsors Big Christmas Party

The Northville Local No. 895 CIO-UAW is planning a big War Effort Party to be held at the Allan and Locke Ford Sales Saturday, Oct. 17 at 8 p.m. A grand door prize, war stamps and Victory Bonds will be awarded to the winners. The profits from the party will go toward the fund to provide Christmas gifts for the boys in the service.

Rationing Board Is Increased to Twelve Members

Enlarged Duties of Board Calls for Breakdown Into Panels to Function for Area

3 Northvillites

Announcement has been made from the War Price & Rationing Board No. 82-13 serving this area that the personnel has been increased from 9 to 12 persons, effective Oct. 1. All new members are from outside Northville.

The original board of 9 members [illegible]

[illegible]

Plans Exchange for Auto Riders

Atchinson Gulf Station Sets Up Machinery to Help Conserve Gas and Aid Defense Workers

[illegible] Mr. Atchinson [illegible] coming, the officials believe that any service he can render to aid in conserving tires is an essential part of the service.

Mr. Atchinson [illegible] statement in The Record [illegible] that force wishing rides and drivers seeking to fill their cars, tell what they have to offer and what they need, at the big bulletin board Station centrally located at the corner of Main and High streets.

Atchinson Offers Anniversary Gift

In honor of the completion of the year of successful business in Northville the Atchinson Gulf Service Station is celebrating next week. For Thursday and Friday next Mr. Atchinson is giving away free 6 pounds of Libby corn-cob, gold band glasses with every 6 gallons of gasoline purchased. He is having a factory expert on hand to analyze your car motor and make recommendations for more efficient operation of your car.

Prader Announces New Store Hours

This week in the weekly [illegible] the specials offered by S. L. Prader [illegible] an announcement is made of new hours of service for the grocery store here. Owing to a shortage of help incident to war time conditions shorter hours are necessary. Read the new hours in the store's advertisement.

MAIL SOLDIERS' XMAS GIFTS BEFORE NOVEMBER 1.

READ THE RULES—The following rules issued by the Postoffice Department in cooperation with the Army Postal Service of the War Department apply to the mailing of Christmas parcels for members of our Armed Forces serving outside the continental limits of the United States.

TIME OF MAILING—Christmas parcels and greeting cards should be mailed during the period beginning October 1 and ending November 1, 1942, the earlier the better. Each package should be endorsed "Christmas Parcel." Special effort will be made for delivery in time for Christmas.

SIZE AND WEIGHT—Christmas parcels shall not exceed 11 pounds in weight or 18 inches in length or 42 inches in length and girth combined. However, the public has been urged to cooperate by voluntarily restricting parcels to the size of an ordinary shoe box and the weight to six pounds.

USE CARE IN PREPARATION. Remembering the great distance this mail will be transported and the necessary absence of any frequent handling, it is absolutely necessary that articles be packed in substantial boxes or containers and be tied with wrappers of sufficient strength to resist pressure of other mail. Each parcel is subject to one strap and care must be exercised by sufficient securing covering to permit easily verification of contents.

PROHIBITED MATTER—Inflammable matter, explosives or compositions likely to damage the mails or cause fire. No perishable matter should be included in parcels.

HOW TO ADDRESS PARCELS—Addresses should be legibly written or printed. In addition to the full name and address of the soldier, his name, rank, Army serial number, branch of service, and company, A.P.O. number of the soldier should be included. Damage claims cannot be considered if the prescribed rules are not observed.

POSTAGE MUST BE FULLY PREPAID [illegible]

GIFT MAIL MESSAGES [illegible]

INSURANCE AND [illegible]

MONEY ORDERS [illegible]

Northville Woman's Club Celebrates 50th Anniversary

[illegible] Mrs. Fox, 94 years old, last Mrs. Fox attended all the meetings and work all too briefly [illegible] Mrs. Mary Stout Dowd, [illegible] of the Northville Society of Inquiry (as it was then called), Mrs. Fox [illegible] on the [illegible] to consider a parliamentary [illegible] Mrs. Fox [illegible] the Detroit Parliamentary Law Class. She is the author of a book on parliamentary [illegible] and author [illegible] Women's [illegible] of organizations to [illegible] country. Among the dozens of organizations to which she is official parliamentarian are the National D. A. R. and the Daughters of the Confederacy.

Last Friday afternoon the [illegible] of the Northville Woman's Club [illegible] Mrs. Fox [illegible] the first speaker on the [illegible] occasion.

Mrs. C. Harold Bloom [illegible] presented over the afternoon's program, introducing Mrs. Fox. Mrs. Bloom [illegible] charter [illegible] club [illegible]

Continued on seventh page

Mustangs Win From Milfordites

First League Game of Season is 28-13 Victory for Orange and Black

The first League football game at Cass Benton Oct. 2 was a victory for Northville the score 28-13. Milford won the toss and chose to receive the north goal, and proceeded to score on the first play. After exchanging the ball a few times Captain Gene Odell scored three of the four touchdowns for Northville, one being an 80 yard run made possible by a fine piece of blocking. The first touchdown for Northville was made by a pass from Nickel to Hunter. Three of the extra points were made by Lanning and the last one by Eg. The extra point being by Nickel and Stout. The head officers [illegible] spirited game, [illegible] game.

Milford's touchdown was made in the second quarter on a pass, the extra point being [illegible]. Milford's second touchdown was scored [illegible] most of the second team play-

(Continued on seventh page)

Bloom Is Elected Exchange Secretary

Wednesday noon at the regular meeting of the Northville Exchange Club, C. Harold Bloom, prominent local insurance man, was elected to the position of secretary-treasurer of that organization. Mr. Bloom succeeds the late Charles Dolph who held that position with honor for many, many years.

Ford Valve Plant Now Qualified For Bull's Eye Flag

Local Plant Has 103% Sign Up of Employees for 10% Reduction from Pay Roll for Victory Bonds

Men Are Proud

[illegible] Flag of the Ford Motor [illegible]

3 Proposals On November Ballot

Revision of State Constitution, Horse Race, Milk Marketing, Topics

[illegible]

$35,000 in Bonds Pledged Here in Victory Auction

Northville Goes Over Top As Prizes Are Bid In at 50 Business Places

List the Winners

Northville people swung into line and bid $35,000.00 in the Northville Victory Auction, conducted here through the courtesy and help of the merchants and professional men and sponsored by the Northville War Stamp and Bond Sales committee.

Fifty-five prizes were offered for sale. On 16 prizes no bids were placed. On the rest of the prizes the total amount of the bonds and [illegible] placed in the bids [illegible] $35,000.00. Mrs. Green, [illegible] Bond and Stamp [illegible] thanks [illegible] the prizes, [illegible] the prizes [illegible]

[illegible] Store, [illegible] Hardware, [illegible] Paul M. Clark, Orr's [illegible] Theo. Balko; [illegible] Market, [illegible] Bakery, [illegible] Mrs. Mary Stewart; Dalton's [illegible] Mrs. Wesp Schoner; Doyle's [illegible] Mrs. L. McLaren; [illegible] Green; [illegible] Sprague; Roy-[illegible] Hills [illegible] Mrs. W. Canfield; [illegible] Beasley's [illegible] Shop, Geo. F. Locke, Jr.; Schrader's, Theodore Matson; Clarence Beasley Salon, Mrs. Dale Rubermore, Alan at Locke Motors, D. H. Van Hoey; Hendin's Shoes, Dorothy Rubermore, D. & C. Store, Charles Dayton; Signe's Beauty Shop, Dick Kerr, Tony Stakoolis, John Lawrence, C. F. Smith, Sign Mrs. Marchino, Kinnear's, Mrs. Hamm, Jack & Jill Shop, Norman H. Jarvis; Wooden Goods Store, M. S. Hoyland, Sam Brader's, Olin Alberts; Bulbs Upholstering, Mrs. Howard Stibley, Electric Shop, Turnbull, Ralph Arch.

Nursery School Will Open Here Monday, Oct. 19th

A nursery school sponsored by the [illegible] committee of the Community Center will be opened Monday, Oct. 19 in the Boy Scout building. It will be open four mornings a week, Monday through Thursday. Two trained workers will always be in charge. Mrs. Robert K. [illegible] and Mrs. Donald Ware, Mrs. Alec M. Lawrence and Mrs. George W. Harrison will be on call for service.

The nursery school will be used in [illegible] health program with daily [illegible] the school nurse, Miss Ruth Knapp. Refreshments will be served in mid-morning. The fees for this community service are small.

For more information may be obtained from Mrs. Willard A. Ely, telephone 57.

Northville Servicemen - - American Heroes

Arthur E. Hills

Lyman R. Larson

Tom F. Gregory

Fred Hicks

L. J. Zendel

Introducing . . .

Mr. and Mrs. George Donoghue, now living at 543 W. Dunlap st. Mr. and Mrs. Donoghue and their 3-year-old son, Ronald, have recently moved to Northville from Detroit. Mr. Donoghue is employed at the Kelsey-Hayes Plant. Miss Geraldine Mularch, a sister-in-law, makes her home with the Donoghues and also is employed at Kelsey Hayes.

Mr. and Mrs. Kenneth A. Kitchen attended the U. of M. Michigan State game at Ann Arbor last Saturday.

Established 1889 **The Northville Record** Telephone 200

William H. Consaldo—Editor and Publisher

Prudence G. Moon, News Desk — S. H. Robinson, Foreman

Published every Friday morning and entered at the Northville, Michigan, post office as second-class matter.

Subscription Rates—
Per Year $1.50
Six Months 75c
Three Months 40c

● We'll the November general election will soon be over, when Congress may be expected to put in its best licks in an endeavor to win the war.

* * * * * * *

● **Double Your Fire Prevention Efforts . . . .**

It has been commonly stated for many years that fire insurance is the basis of credit. However, too many people paid little attention to this fact and went on merrily adding fuel to our $350,000,000 annual bonfire.

Today the fact that insurance is the basis of credit is illustrated with striking force. You may own a valuable farm crop, a factory, a home, or other tangible properties. But without insurance protection, their credit value would be nil.

While insurance cannot save valuable property from fire, it can give the owner money compensation based on increased values, which, at a time like this, might well mean the difference between ruin and the ability to rebuild or replace properties or materials essential to continued production.

Yes indeed, fire insurance, which may be increased to cover rising replacement costs, is the basis of credit today. But as replacement costs increase it is all the more essential that everything possible be done to prevent fire, as property destruction from this evil is greater economic loss than ever before due to our war effort. Double your fire prevention efforts so you increase your insurance protection.

* * * * * * *

● **Five Rules For Happiness . . . .**

I wonder how many of our readers have heard Dr. Charles Barker deliver his famous lecture on the "Five Rules for Happiness?" As a Rotary speaker, Dr. Barker, a citizen of Grand Rapids, has given this talk in all parts of the country, to thousands of people.

Dr. Barker's five simple rules for happiness may be used by those who live in mansions or cottages. These rules were not created through sudden inspiration. They are just plain common sense. I imagine Dr. Baker worked them out as his pages, philosophy after some hard thinking about what happiness really means. Here they are—

1. Cultivate the habit of always looking for the bright side of every experience.

2. Accept cheerfully the place in life that is yours, believing that it is the best possible place for you.

3. Throw your whole soul and spirit into your work, and do it the best you know how.

4. Get into the habit of doing bits of kindness and courtesies to all those who touch your life each day.

5. Adopt and maintain a simple, childlike attitude of confidence and trusting in God as your own Father.

* * * * * * *

● At long last the President after his recent swing about the country has realized that Washington lags far behind the rest of the country in responding to the war and the needs of the hour. We have contended for the last four months that the average American on the streets of our smaller towns was more war minded than all the politicians in Washington. We are glad the President sees it that way now, and is governed accordingly.

* * * * * * *

● "The observance of National Newspaper Week affords an opportunity to rededicate ourselves to the principles that are vital to our daily bread—the free press that will speak the truth as we see it. Our free press is not only entitled—it is an essential part of the strength with which democracy is able to ride the storm.

"War imposes grave new responsibilities on all of us, but upon our public servants does the responsibility for truth and integrity rest more heavily than upon the press. Theirs is the duty of keeping the people fully and truly informed. Their correspondents are braving enemy fire to send back the story of the battles. Their editors and publishers are deeply aware of their responsibility for the faithful presentation of the news.

"The American people are vigilant of their precious heritage of a free press. They will permit neither its corruption nor its perversion for selfish ends. They will continue to regard it as their strong right hand in war as in peace."

—Franklin Delano Roosevelt.

* * * * * * *

● Two out of every three eligible voters in Michigan did not vote at the recent primary election. Is it to be wondered at that conditions are as they are in Michigan today—and Michigan is no exception to the general rule throughout the nation. And just what, Mr. and Mrs. Voters of America, would the people of France give today for the right of expression through the franchise which you so thoughtlessly neglect to exercise? Think it over.

NORTHVILLES YESTERDAYS

● **One Year Ago**

The marriage of Betty Schrader and [illegible] Blake Rea, Northville [illegible] took place at Bangor, [illegible]

Mrs. A. Rusch, Clarke, Mrs. W. E. McCullough, Mrs. Joseph G. Vindum, Mrs. Norman [illegible] Mrs. Edward [illegible] Victor [illegible] were members of the Northville Red Cross [illegible] who served a luncheon [illegible] members.

[illegible] Dorothy [illegible] were married Sunday [illegible]

● **Twenty-five Years Ago**

Funeral services were held Oct. 9 for Aaron [illegible] Huff, a resident of Northville for 20 years.

Fred Rowland had sheep marked for this car.

The Ladies Wednesday Bridge Club met at the home of Mrs. N. C. Sessions.

[illegible] for the Kings Daughters were held Oct. 6 at the home of Mrs. N. C. Sessions.

● **5 Years Ago**

[illegible]

● **Ten Years Ago**

Marriages in Stanley Rose David to Miss Lorraine Sadie Jr., Betty Jean Spicer, Mary Ellen Rabeler, David White, Jane Ann Lanning and Lucile Nagy were enrolled in Wayne.

Mr. and Mrs. G. C. Salow moved to Novi.

Dr. and Mrs. H. H. Rickert, Mr. and Mrs. Robert Coolman, Miss Reva Schroeder, Miss Mary Jane Junod, Kenneth Martin, Ned Junod, Ivan and Charles Ely, Mr. and Mrs. Robert G. Yerkes, Victor Cole and R. T. Holoway attended the U. of M.-Michigan State game at Ann Arbor.

Mr. and Mrs. Owen Horsfall moved to the home of his parents at 222 Horton ave. for the winter.

LOCAL NEWS

Mr. [illegible] Mrs. Harvey Clement have recently moved to Northville. Mr. Clement is in the army service.

Charles McCuskie has been [illegible] to be a member of the A[illegible] choir at Michigan State College, East Lansing.

[illegible] the Home [illegible]

● **Arrestment**

[illegible] Thursday and his friend [illegible] spent the week-end [illegible] Wide here [illegible] and [illegible] well [illegible]

Mr. R. W. Lee [illegible] that the Red Cross is offering a [illegible] course of [illegible] Classes are being formed now, so [illegible] additional information should [illegible]

[illegible] Mrs. Roy Chessar and family, [illegible] Mr. Wilson and family of Detroit.

Waterford News

By NORMA L. HAZLETT

The Waterford Book Club held a [illegible] Mrs. [illegible] Mrs. [illegible] The [illegible] County Library. A [illegible] Public Woman" [illegible] Those present were Mrs. [illegible] Mrs. Fitton Sessions, Mrs. [illegible] Mrs. Walter Miller, Mrs. [illegible] Mrs. Frances Gulver, Mrs. Percy Harker hostess. The next meeting will be held at the home of Mrs. Walter Miller, First st., Friday, Nov. 6.

Birthday congratulations to Peter Oliver, Oct. 2; Tony Belanger, Oct. 4; Mrs. Peter Oliver, Oct. 5.

Dinner guests of Mr. and Mrs. Peter Yost and son, Charles Monday evening were Mr. and Mrs. Jay Wilson and son Gary.

Miss Betty Jane Lavaz spent the week end with her grandmother, Mrs. Amelia Reigler in Farmington.

A surprise party was given for Tony Belanger at his home on Franklin road, Sunday. The guests included: Mrs. Tony Belanger, Thelma Grover, Patsy Terry, Randy Callens of Waterford, Mr. and Mrs. H. C. Meyer Sr., Mr. and Mrs. H. Meyer Jr. and family, Mr.

Michigan Mirror
Non-Partisan News Letter

"Why doesn't the government do something about it?

There IS an answer.

Take it from Schuyler L. Marshall weekly publisher at St. Johns, a community in Clinton County that has never been over enthusiastic in recent years about the way Washington does things. Clinton county regularly votes Republican, but there is no politics to this story.

Spare a minute or two if you have a question about the scrap metal drive. Listen to this county editor talk "straight from the shoulder" in his editorial column to his readers.

* * *

A tall, tired-looking man stood at the end of a hotel room. There were about twenty newspaper publishers there. The tall man, his face lined, turned his tired eyes toward a sharp-tongued critic. "Why don't you move the scrap we have piled up for you?" the critic demanded. "We've done our part. The people have done their part. You government fellows are the ones who are falling down. No wonder the people are fed up . . . etc. etc."

The newspaper man quit talking and glared.

Patiently, as if he had told it a thousand times, the government man started speaking quietly.

"You are right, and you are wrong. Listen. You have done your job. The people have done their job. I want you to believe that we are doing our job, just as fast and as well as we can. But there are a lot of things you don't know. I'll tell you about them if you will be patient and listen.

* * *

"You have done a good job in [illegible] to get a better job. We need more scrap metal. We need it much more before snow flies. If we don't get it now, we will not get it this winter. We are 6,000,000 tons short of our needs, and that's nothing new. You have already [illegible] if we fail to get that 6,000,000 tons we may lose this war. [illegible] to lose your [illegible] sure you.

"[illegible] and think [illegible] Thousands [illegible] week or two in a [illegible] separated points. [illegible] consumer [illegible] before [illegible] or road. The old [illegible] before [illegible] Wed [illegible] of scrap-metal holes. We are [illegible] of scrap-metal equipment. We cannot do that at once in a [illegible] scrap in 65 [illegible] in Michigan.

[illegible] walk to the [illegible] grill. It has to be carried [illegible] freight cars. It takes [illegible] It takes manpower. You know, without my telling you, that [illegible] are being rushed. You know about tanks and their tires. You know about men [illegible] they are already in service.

"Be patient, mister. I have been working twenty hours a day . . . hard work without much sleep, and eating when and where I can. Have you been doing that much? I'm asking you and all the people everywhere, in every county and every neighborhood, to take our word for it when we say we need more scrap metal. We want it now—before the snow flies—or we won't get it this winter.

* * *

"Yes, I know. There have been mistakes. I've made 'em. Maybe you've made 'em. I know you are strong when you think no effort is being made to move this scrap. It is moving right now, but we can't move it all at once. We will move it, all of it, in the next three or four months. It is now being dumped in huge quantities at the mills. We want enough to keep those mills going full blast—100 per cent capacity—all winter.

"Yes, I'm tired. I've been damned uphill and down. I don't blame people who do not understand. That's why I'm here talking to you fellows today. I want you newspapermen to help them understand. I want you to help me. I want you to help your own boy in service. I want you to help lick Hitler and the Japs.

"If you don't . . . .

* * *

The tall, tired-looking government man turned away and he just stood looking into the eyes of about twenty newspapermen who had become very quiet.

They believed him.

Don't you?

CASTERLINE Funeral Home

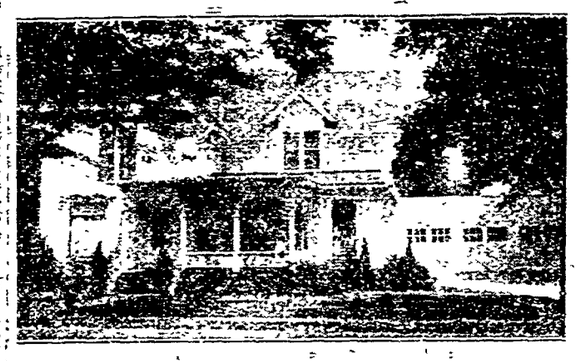

"Quiet Homelike Privacy"

RAY J. CASTERLINE, Personal Director and Licensed Embalmer
FRED A. CASTERLINE, Licensed Embalmer and Funeral Director

UNEXCELLED FACILITIES
122 West Dunlap, Northville, Michigan Phone 265

Buy U.S. War Bonds NOW!

★

You may secure them at your Bank, Post Office, or

PLYMOUTH FEDERAL SAVINGS AND LOAN ASSOCIATION

Phone 454 865 Penniman Avenue

PENNIMAN-ALLEN THEATRE
NORTHVILLE
● BIG MATINEE SHOW EVERY SATURDAY AT 2.30 ●

SUN., MON., TUES., OCTOBER 11, 12, 13
JEAN GABIN with IDA LUPINO
—in—
"MOONTIDE"
A new sensational actor team—each a star—each a dramatic thunderbolt
News Short Subjects

WEDNESDAY, OCTOBER 14
Penniman Allen Night. Adm. 5 to 6 p.m., 19c plus 1c tax, 11c.
After 6 p.m., 13c plus 2c tax, 15c
TOM NEAL with CAROL HUGHES
—in—
"THE MIRACLE KID"
—Also—
HARRY LANGDON with CHARLES MARSH
—in—
"HOUSE OF ERRORS"

THURS., FRI., SAT., OCTOBER 15, 16, 17
FRANK MORGAN with KATHERINE GRAYSON
—in—
"VANISHING VIRGINIAN"
Here's a romance that will be the envy of every American family
News Short Subjects

THIS RELAXATION DOESN'T COST MUCH!

The nippy weather makes sports indoors the order of the evening. Form your women's bowling team in your office or factory to fill your evenings. Regular exercise is essential to health.

A line 25c

Northville Recreation
Corner Cady and Center Streets Northville, Michigan

Insurance plus Protection equals Safety

FIRE PREVENTION WEEK
OCTOBER 4 TO 10

Observe These Practical Safety Hints:

1. See that the chimney has settled but is sound
2. Keep the chimney cleaned
3. Clean flues and connections to heating plant
4. Use only metal ash receptacles
5. Remove matches from reach of children
6. Replace worn wire extension cords.
7. See that electric boxes are properly fused
8. Dispose of old papers, paints and oily rags.
9. Use incinerator to burn waste materials
10. Get the proper amount of fire insurance.

Consult Your Insurance Agent As You Would a Doctor.

C. HAROLD BLOOM INSURANCE
AUTO WAR RISK · FIRE LIABILITY · PLATE GLASS WINDSTORM

108 W. Main St., Northville Phones 470 or 421

SCHOOL LUNCH IS Important

The noonday meal of growing children provides vital energy necessary to carry them through the day's classes. Be sure these lunches are wholesome and nourishing. Start them off to school right . . . by eating at the G. & C.

G-C COFFEE SHOP

C. B. LeFEVRE W. MAIN ST., NORTHVILLE

Make Your Plans Now

Don't take a chance on leaving your loved ones with the financial burden of final arrangements. Let us explain our Advance Funeral Plan.

Schrader Funeral Chapel

Phone Day or Nite - - 48

News of West Point Park

By Mrs. William Zwahlen

Mr. and Mrs. Cecil Willets and daughter, Joan Grace, of Mayfield Avenue, have been ill with flu this past week.

The Houser family, who for two months lived in the Weigle cottage near Mayfield and Norfolk, moved back to the city last Thursday.

Darla Mae, infant daughter of Mr. and Mrs. Louis Jennings, has been on the sick list.

Little Pauline Yarhot was ill all last week.

Miss Georgiana Reid, school nurse in this section, was in attendance at Pierson school Friday.

Mrs. Tucker, who has been living with Mr. and Mrs. Irvin Bohlinger for several weeks, has been ill with intestinal flu.

Young Jackie Appman of Detroit has spent the past week visiting his aunt, Mrs. Lily Looper, of Norfolk avenue.

The hard time party, sponsored by the P. T. A. will be held on Friday, Oct. 23, at the P. T. A. hall. Refreshments and prizes will be given. Come and enjoy yourself.

The installing officers of the Junior Citizens Club of the Pierson school took place last Friday evening with Walter Kremkow, president of the school board, administering the oath. O. E. Drinckel, principal of Farmington high school was the speaker. Miss Pauline Isham led the singing.

A home nursing class will start the third week of October at the Pierson P. T. A. hall with Miss Georgiana Reid, Wayne County nurse, as the teacher. For further information call Mrs. Jane Page, Livonia 2012, or registrations will be taken when the class starts. Nursing books will be available. A large class is expected to enroll.

Emerson Ault, who has been quite ill, has returned to his usual duties. He left Sunday for a business trip to Madison, Wis.

Mr. and Mrs. Russell Borland of Detroit, were callers at the Emerson Ault home Saturday night. They were about to leave for Ft. Wayne, Ind., where they hoped to enjoy a short visit with their son, Robert Borland, who is in the service.

Mr. and Mrs. Ernest Tallman and daughters, Betty Jean and Ina Mae, were visitors in Jackson, Sunday.

Mrs. Frank Willoughby of Detroit, was a caller at the homes of friends in the Folker subdivision, last Friday.

Mrs. Robert Fredericks of St. Petersburg, Fla., and daughter, Mrs. Henry Miner of Detroit, were visitors at the home of Mrs. J. W. Ault and other friends in the Folker subdivision, last Monday.

Miss Juanita Shurter of Redford was the dinner guest Monday of Miss Shirley Zwahlen.

Owing to the illness of Mrs. Willets a meeting of the Sunshine Sisters, scheduled to be held at her home last Wednesday, was hastily changed to the home of Mrs. Ernest Tallman. Twelve ladies were in attendance. After a devotional service, routine business was taken up followed by a social hour. This group has special prayer for the men in service at each meeting, and is endeavoring to send as many cheery messages as possible to the boys who have gone from homes in this neighborhood.

The next meeting of the Sunshine Sisters will be held at the home of Mrs. W. J. Eidbumer, Wednesday, Oct. 14 at 2 o'clock. All women in this neighborhood are cordially invited to attend.

Redyed, the old shoe becomes smart, new appearing, particularly if also rebuilt here.

NORTHVILLE SHOE REPAIR
104 EAST MAIN ST.

Report from Coordinators' Recreation Committee

The 1942 summer program of the Recreation Committee of the Coordinators' council was conducted for eight weeks, immediately following school. It was conducted in and around the Scout building, Ford field and the village reservoir.

The Scout building was open continually from 10 a.m. to 6 p.m. Monday through Friday, from 7 to 9 p.m. on Tuesday and Thursday. Games offered at the Scout building were ping pong, checkers, anagrams, and box hockey. Tuesday and Thursday evenings there was dancing. A nursery school was conducted from 10 to 12 a.m. for twelve pre-school children.

On Ford Field, volley ball, softball and soccer were played. Participation in these field games averaged about thirty-five a day. Many of these participated in the Scout building, but some just came to participate in these games. Moreover, this does not include the number of older boys and men that played softball in the evening on the Northville teams in the league.

The reservoir was open for supervised swimming from 2.00 to 5.00 p.m. Monday through Friday. As high as 60 swam on hot days and as few as 15 on cold days. There were about 40 children that swam each day. Swimming lessons were also given and 15 children were taught to swim. It should be mentioned that about one half the number swimming were boys and girls that did not participate in the other part of the program.

Boys outnumbered the girls in the program three to one. However, girls did participate quite heavily in swimming and dancing.

After taking care of all the expenses of the season the committee has a running balance of $10.00, with all funds well accounted for.

Rubber Boots, Shoes on Rationing List

Men's rubber boots and rubber work shoes have been added to the OPA rationed list. The six rationed types are below-knee heavy boots, laced rubber footwear 10 inches or higher, below-knee light boots, storm king boots, alp-boots and rubber work shoes.

Men's rubber boots smaller than size six, leather boots with rubber feet, arctics, work and dress rubbers, women's and children's boots and women's and children's rubbers are not rationed.

The OPA has set up a long list of occupations which do not entitle men to buy boots.

There is nothing more beautiful than a Bride—There is no memory worth more.

Why not preserve it in its entirety with a photograph from the

San Remo Studios

17193 Lasher Rd. Redford

Phone Redford 7798

Large Selection of Proofs

"TRAILER VAGABOND"

By WARREN BAYLEY

JEFFERSON CITY, MO.

Two thousand eight-hundred punctures per mile. The Highway Department of the State of Missouri has just disclosed that sufficient nails, screws and other bits of sharp metal to cause that many punctures, lie in waiting in an average gravel road throughout its state. Multiply this by the thousands of miles of gravel highways throughout the nation and you have one of the main reasons why motorists lose their minds.

During this period of rubber conservation this puncture business is a serious matter and Missouri is to be complimented on having found the answer. It necessitated the invention of as an unusual a machine as you will ever see on the highways.

Throughout Missouri, as in most states, there are hundreds of miles of farm traveled by the tourist motorist but indispensable to the commerce of the nation. Tractors, trucks, and farm machinery move over these roads around the calendar. The rough surface takes its toll. A tack here a bit there, and sometimes a screw or bolt to hide in the gravel and serve as an ally of the axis during our rubber shortage.

Obviously all this puncture producing material could never be gathered by hand. The Highway Department of Missouri called in the engineers and asked them to solve the problem. A quick survey of the situation and the engineers invented the "Road Magnet" a machine that does the work of 10 million fingers and 20 million eyes.

A 135 volt generator powered by a 15 horse-power gasoline engine was mounted on a two ton truck. Three large magnets, 24 inches in diameter were fastened to the truck chassis and suspended about 4 inches above the surface of the road. The truck is driven at a speed of 10 miles an hour and the magnets pick up all metal up to 3 pounds in a span of 8 feet. Three trips are necessary to cover an average road.

That there was a necessity for this invention is evidenced by the figures of the first 873 miles covered by the magnet. A total of 6,782 lbs (7.8 lbs. per mile) of metal was recovered. An analysis showed over 100 puncture producing objects per pound. One county had the amazing average of 17.5 lbs. per mile or a total of 8900 possible punctures in a single mile of highway.

You can expect to see a lot of these machines touring the country before this war is over. The cost of operation is about $1.20 per mile or about the cost of fixing two flats. That doesn't take into consideration the possible loss of both tire and tube which often are ruined before you can get out. Neither does it take into consideration the consequences of a flat tire in the wee hours of the morning on a lonely road and rain by in the rain. That in itself is enough to make them welcome. I know I have been traveling Missouri.

TRAILER VAGABOND

Saxton Farm Supply Store

115 E. Main St. Phone 152

10% OF INCOME IS OUR QUOTA IN WAR BONDS

Sweaters for Fall

Coopers Coat Sweaters

With Zippers or Buttons

Cooper Slip-Overs or Crew Necks

For the School Boy - Double Elbows

WE DO PICOTING AND HEMSTITCHING

FREE DELIVERY — PHONE 400

WE OPERATE OUR OWN PLANT

NOTE — No more wire hangers are now purchasable. PLEASE bring garments for cleaning on hangers that you may have at home.

Freydl Cleaners

118 West Main

WAR may say "NO" to SOWING

"For he that SOWETH to his flesh shall of the flesh REAP CORRUPTION; but he that SOWETH to the SPIRIT shall of the Spirit REAP LIFE EVERLASTING." Gal. 6:8

8:00 P.M. EVERYBODY IS GOING

"DID JONAH SWALLOW THE WHALE?"

One of the most important sermons ever answer to critics and skeptics!

10:30 A. M. MORNING

"WINDOWS OF BLESSING"

—NOVI BAPTIST CHURCH

Ross and Rehner's ALMANAC

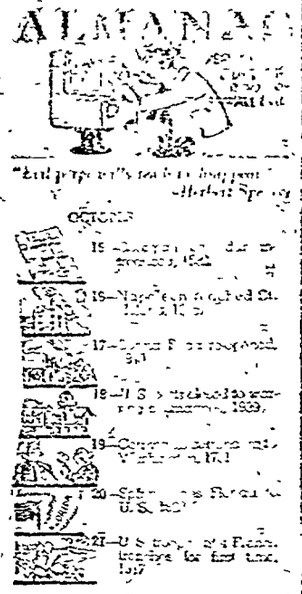

"Let prosperity to be your motto" Herbert Spencer

OCTOBER

Good Eyesight Makes History For You

Compliments of

JOHN A. ROSS

L. E. REHNER

Doctors of Optometry

809 Penniman Ave.

Plymouth, Michigan

Phone 433

Hrs. 11 a.m. to 9 p.m.

First Baptist Church
Corner Wing and Randolph Streets
Rev. Howard B. Chapman, D. D., Minister

Dr. Ralph M. Traver formerly interim pastor has been engaged to fill the pulpit for the next four weeks. Sister Mr. Chapman is regaining his strength and retires for details by telephone.

Sunday Services:

10 a.m.—Church School. Miss Lettie Livingston, director.

The Church School has promotion day last Sunday and starts off with fresh plans for the quarter.

11:00 a.m.—Dr. Traver will preach using the subject, "Near but Far to the Kingdom." Mrs. Ross will be at the organ.

Novi Baptist Church
Earl Cook, Minister

Morning Worship 10:30. Sermon, "Windows of Blessing."

Also object lesson for children.

Sunday School 11:15 a.m. Classes for all ages.

B. Y. P. U. 7:00. A spiritual and peppy service for all young people.

Everybody's Gospel Service, 8:00. Sermon subject, "Did Jonah Swallow the Whale?"

Oh! The Boss Said TO Order Stationery Before We Get Down To The Last Sheet

What You Buy With WAR BONDS

"When You Think of Hardware"

HAMMER'S

National FILTER DISKS Box 50c

GOING HUNTING?

Put Your Mind

HUNTER'S SPECIAL ACCIDENT POLICY

Fidelity Health and Accident

Hammer's

PHONE 370

OUR WANT ADS ARE SMALL but they get NOTICED

DELICIOUS

Sunday Dinners at Ben's

Chicken and Turkey Dinners Every Day

Don't Miss Our Sunday Dinner

FOLLOW THE CROWDS

and Concert Band

If You Want to SHARE YOUR CAR

Or Arrange for a Daily Lift or "Swap" Transportation

Here's an Easy Way to "Pool Your Car", Save Gas, Rubber; Co-operate with the OPA

GAS RATIONING will soon be a reality; retreads are hard to get. But if you are one who has to go to work in a private automobile, now is the time to make arrangements to share your car, or arrange for a daily ride to and from work.

If You Are Driving and Want Riders

or

If You Want To Share a Ride

Register with Us — What You Have or What You Need

Register your car, job, plant, and hours with us and we will try to find riders, or if you have no car, will try to find transportation for you with some one having a car.

ATCHINSON GULF SERVICE

ORSON ATCHISON, Prop.

Motor Tune Up - Battery Charging - Firestone Tires - Auto Accessories

Light Repairing - Brake Service

Phone 675 202 West Man Street

LEGAL NOTICES

FRANK E. WHIPPLE
Attorney at Law
807-808 Guaranty Bldg.
Cor. Congress and Woodward
Cadillac 0090
Detroit, Mich.

State of Michigan
The Circuit Court for the County of Wayne. In Chancery
William Crawford, Plaintiff
vs.
Elizabeth Crawford, Defendant.
No. 430538

At the session of the said court held in the Court House, in the City of Detroit, in the said County, on the 2nd day of September, A. D., 1942.

Present: the Honorable Clyde I. Webster, Circuit Judge.

Satisfactory proof by affidavit on file showing that the Chancery Summons issued in this cause was returned by the Sheriff of Wayne County unserved upon the said Defendant; that said defendant does not reside or can be found for such service, at her last known residence; that her whereabouts in Michigan is unknown: It is ordered that said defendant enter her appearance in said cause on or before three months from the date of this order or the Bill of Complaint be taken as confessed; that this order be published as required by law; that a copy be mailed by registered letter to 307 Dragoon Street, Detroit, Michigan, last known address.

Clyde I. Webster,
(A true copy) Circuit Judge
Caspar J. Lingeman, Clerk
by L. G. Napiu, Deputy Clerk
13-17

MILLER, BALDWIN & BOOS,
ATTORNEYS
2156 Penobscot Bldg., Detroit, Mich.

MORTGAGE SALE — Default having been made in the terms and conditions of a certain mortgage made by Robert J. Peretto and Norrean J. Peretto, his wife, to Standard Savings and Loan Association, a Michigan corporation, dated the twelfth day of November, A. D. 1937, and recorded in the office of the Register of Deeds for the County of Wayne and State of Michigan on the thirteenth day of November, A. D., 1937 in Liber 3019 of Mortgages on page 487.

On which mortgage there is claimed to be due, at the date of this notice, for principal and interest the sum of One Thousand Six Hundred Seventy-two and eighty-two hundredths ($1,672.82) Dollars.

No suit or proceedings at law or in equity having been instituted to recover the debt secured by said mortgage or any part thereof. Now, therefore, by the virtue of the power of sale contained in said mortgage, and pursuant to the statute of the State of Michigan in such case made and provided, notice is hereby given that on Thursday, the 31st day of December, A. D. 1942 at twelve o'clock noon Eastern War Time, said mortgage will be foreclosed by a sale at public auction, to the highest bidder at the Southerly of Congress Street entrance to the County Building in the City of Detroit, Wayne County, Michigan (that being the building where the Circuit Court for the County of Wayne is held) of the premises described in said mortgage, or so much thereof as may be necessary to pay the amount due, as aforesaid, on said mortgage, with interest thereon, and all legal costs, charges and expenses, including the attorney fees allowed by law, and also any sum or sums which may be paid by the undersigned, at or before said sale, necessary to protect the interest in the premises, including taxes and/or assessments. Which said premises are described as follows: All that certain piece or parcel of land situate in the City of Detroit in the County of Wayne, and the State of Michigan and described as follows, to wit:

Lot Three Hundred Seventy-two (372) of the Greenfield Park Subdivision Number Three (3) of part of the Southwest Quarter of the Northwest Quarter of Section Twenty-eight (28), Town One (1) South, Range Seven (11) East, according to plat recorded November 16, 1915, in Liber 23 of Plats, Page 26, Wayne County Records.

Dated August 31, 1942.

Standard Savings and Loan Association
By Walter J. L. Ray, Its Secretary
Miller, Baldwin & Boos,
Attorneys for Mortgagee,
2156 Penobscot Bldg. Detroit, Mich.
16-23

Joke's on the Misery of
COLDS
Liquid
Tablets
Salve
Nose Drops
Cough Drops
Try "Rub-My-Tism"—a Wonderful Liniment

WILSON'S WHITE KITCHEN
FAMOUS HAMBURGERS
Special Plate Lunches Served At All Hours
Good Coffee Every Day
Northville, Michigan

FINANCIAL FREEDOM
For Servicemen's Families
Men who expect to be called into service realize the need for careful handling of their business and family responsibilities after their departure. We shall be glad to serve you and your family so that YOU may enjoy the knowledge of security and freedom.
INVEST IN YOUR COUNTRY'S FUTURE . . . BUY U. S. WAR BONDS AND STAMPS EVERY PAY DAY!
Depositors State Bank
Member Federal Deposit Insurance Corporation

Sugar Ration Book Notes

Your War Rationing Board 82-19, Plymouth, urges you to turn in all Sugar Ration Books belonging to the boys in the Armed Forces of the United States, also the books of members of your family who have passed away since the date of registration.

If you find that duplicate sugar books have been issued for any member of your family, please turn one back in to us at once.

Have you moved since your registration? If so and are now within our area please come in and ask to have your registration cards transferred to this Board. If you are moving from this area into another Board area, ask your new Board to write us for your registration cards. It is important that your registration cards be in the hands of the Board where you reside.

There is no school session this morning, again.

Home Economics Sugar Stamps will also be considered to be turned back in for credit.

Detroit Newspapers
News - Free Press - Times
Carrier Service - Want Ads
Office 410 Grace Street
SONNENBERG
Phone 13

M. J. BOELENS
Upholsterer
151 E. Main. Northville
Phone 361

News from Salem

By Mrs. F. Buers

Mr. and Mrs. J. A. Devereaux, Mrs. Beatrice McKnight of Walled Lake were Sunday afternoon callers at the home of Mr. and Mrs. Bert Stanbro.

Mr. Clement Hough of Ypsilanti, called on his aunt, Mrs. Anna Young, Wednesday evening.

The Salem Union school will have a scrap drive from Oct. 5 to 17. It is hoped that the community will give its children its active assistance. The scrap is to be put in the northeast corner of the school yard. Commissioned officers for the drive are Corporal Kent Holman; sergeant Teresa Leary, and lieutenant Charles Drake. The other students will be given service ranks and will be promoted for faithful service.

[illegible] from [illegible] made [illegible] Mrs. [illegible] Mrs. Raymond Dayton [illegible] Mrs. Mortell [illegible] Mrs. Bert Stanbro [illegible] Ann Arbor.

[illegible] Mr. and Mrs. [illegible] Mr. and Mrs. [illegible] of North Lyon were [illegible] of Mrs. John [illegible]

[illegible] Board [illegible] home with Mrs. [illegible] Plymouth. Mr. and Mrs. Roy Smith [illegible] Wayne.

Mrs. [illegible] Kohler who has been [illegible] the home of her daughter, Mrs. Harlow [illegible] is spending the winter.

Mr. and Mrs. Charles Payne and Mr. [illegible] Bardenah were Sunday dinner guests of Mr. and Mrs. Richard Hale, Northville.

Miss Arlene Atchison spent the week end in Northville with Evelyn Erhart.

Mrs. Myra Taylor visited her brother, J. B. Sutherland and family of Pontiac, Saturday.

Rev. Cora Pennell was at the Sunset Service, Belle Isle, Sunday evening when she offered the prayer of sacrifice. This unveiling was sponsored by the ladies of the G. A. R. Nurse circle.

Mr. Abe VanAken was a dinner guest of Mrs. Julia Foreman, Saturday.

Mr. and Mrs. Leslie Snyder, accompanied by Mr. and Mrs. Henry Whittaker, visited the Clifford S. Crockett family in Lansing, Sunday.

Mr. and Mrs. H. S. Shipley of Plymouth visited at the George Bennett home, Sunday.

The first meeting of the Salem Home Economics group will be held at the home of Mrs. Roy LeMaster, 6191 Sheldon road.

Mr. and Mrs. George Bennett and daughter, Helen, were Ann Arbor visitors Saturday.

Mr. and Mrs. George Turner and daughter were at Ann Arbor and Detroit Friday.

Mrs. Max Taylor entertained a few friends Tuesday at 5 o'clock dinner in honor of Mr. and Mrs. [illegible] Sall, who expect soon to [illegible] Salem.

[illegible] to Mr. and Mrs. George [illegible] Saturday, Oct. 3, a boy at [illegible] hospital, Ypsilanti. A pleasant surprise was given [illegible] Orphans in honor of her birthday. Those present were Mrs. [illegible] Mr. and Mrs. Roy Mrs. [illegible] Mrs. G. Roberts, Mrs. [illegible] Mr. C. Hardesty and Mr. F. Buers.

Our Job Is to Save Dollars
Buy War Bonds Every Pay Day

DIRECTORY PROFESSIONAL

DR. R. M. ATCHISON
Physician and Surgeon
Office Hours: 2 to 4 p.m. and 7 to 8 p.m. daily except Thursday
Office Phone 324-J; Residence 324-M
501 West Dunlap

DR. J. K. EASTLAND
DENTIST
Office Hours—9 to 12; 1 to 5
Open Evenings
133 North Center Phone 129-J

ELLIS STUDIO
656 S. Main, Plymouth
Competent instruction in piano, (popular and classic) Theory, voice, violin and piano accordian.
Write or call at studio for appointment.

DR. H. HANDORF
Physician and Surgeon
Office — Penniman-Allen theatre building, Northville. Office hours: 2:00 to 4:00; 7:00 to 8:00, except Friday evening.
Phone: Office 419J; Residence 419M

DR. A. A. HOLCOMB
Physician and Surgeon
Office and residence, 117 North Wing Street, Northville, Michigan. Hours: 2:00 to 4:00 p.m.; 7:00 to 9:00 p.m. Phone 304.

Dr. Wilbur H. Johnston
Osteopathic Physician and Surgeon
Office and Residence 514 West Main Street. Phone 67

DR. RICHARD L. KERR
DENTIST
107 East Main Street, Northville
Telephone 311-J
Evenings By Appointment

DR. A. J. MALESKE
DENTIST
249 East Main Telephone 550
Evenings by Appointment

Dr. Harold I. Sparling
Dr. Irene Sparling
Physicians and Surgeons
Office hours: 2 to 4 p.m.; 7 to 8 p.m., except Thursdays and Sundays
X-ray equipment. Phones 263-J office; 363-M residence.
251 East Main Street, Northville

You Must Have
Vitamins A and D
You must have Vitamin A as an aid in protection against infections which are more likely to occur in the nose, throat, eyes, ears and sinuses, when there is a deficiency of this vitamin.
You need Vitamin D to help the body make proper use of the calcium and phosphorus in your diet.
If you are not getting *enough* of these two *important* vitamins, take a ONE-A-DAY brand Vitamin A and D Tablet every day and insure your normal requirements.
ONE A DAY
VITAMIN A AND D TABLETS

Inter-County Baseball at Cass Benton Park

One of the best baseball games ever played at Cass Benton Park was delivered by Young Electric and Inkster when Don Crist, pitching for Inkster, retired the first 26 men to face him. Ruchello, pitching for Young Electric, hit a sharp single between first and second to right field for the only man to reach first base for Young Electric in the first game while Ruchello allowed 5 hits of which two were doubles and Inkster won 2-0. No errors were made by either team while nine Inkster men and 12 Young Electric men went down by the strike-out route.

The second game was more loosely played, 5 errors being made. Solomen of Inkster, allowed 10 hits and six bases on balls, while Martin of Young Electric, allowed 8 hits and 4 bases on balls. Dearborn won 8-3.

Next Sunday the final game will be played at Inkster Park at 3 p.m. when Crist and Ruchello will try and pitch their team to the championship of the Inter-County Baseball League.

ONLY The MINT CAN MAKE MONEY Without ADVERTISING
—and you're not the mint

REMEMBER AMERICA FIRST
. . . BUT . . .
If you need a monument or marker
. . . REMEMBER . . .
ALLEN MONUMENT WORKS
360 East Cady
Northville, Mich.

[illegible] from [illegible] be [illegible] before it can be shipped or used. The old [illegible] Indian days [illegible] to be out before they can be [illegible] used. We [illegible] of steam scutting equipment. We [illegible] do it and at once in a [illegible] different spot [illegible] 53 [illegible] in Michigan.

The [illegible] looking [illegible] war [illegible] on.

[illegible] to the [illegible] It is up to technical [illegible] It takes manpower. You [illegible], without me telling you, that [illegible] railroads are being [illegible] You [illegible] about tires and their lives. You know about men . . . how many of them are already in service.

TOWER VIEW
. . . . Specializing in . . . .
DELICIOUS FRIED CHICKEN
SPECIAL FRIDAY - FISH DINNER
CHICKEN AND STEAK DINNERS
Sundays and Week Days
13 Mile and Beck Rds. Phone Walled Lake 47-3

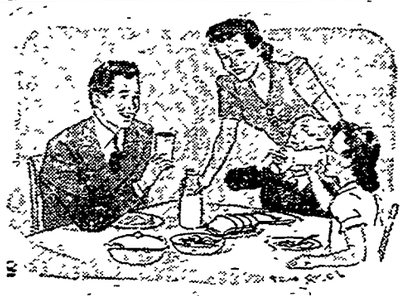
Serve Chaslen Fresher Flavored Milk!
There is a difference in milk . . . let your taste make the test! Chaslen, the fresher flavored milk, is bottled in the country with all the cream left in . . . is richer, more wholesome. Try this better milk today
Buy U.S. War Bonds and Stamps Regularly
DAIRY DISHES for HEALTH and ECONOMY
Chaslen Farms Dairy, Inc.
2807 West Six Mile Road Northville, Mich.
For Purity and Complete Protection Use
Chaslen Farm Milk
Phone 7132-F3 for Prompt Service

SELL We write and Print Your Ads **YOU** GET THE MONEY
You may secure them at your Bank, Post Office, or
PLYMOUTH FEDERAL SAVINGS AND LOAN ASSOCIATION
Phone 454 865 Penniman Avenue

YES WE HAVE COAL AND PLENTY OF IT!
But owing to labor shortages we are having to hold up local deliveries to unload cars as they are now arriving. But we have plenty of coal, and are getting more coal daily, and we will deliver it to your bin as rapidly as possible under the strict government regulations imposed upon us to conserve tires and trucks.
Your Coal Dealer Has Regulations, Too:-
There are certain regulations which we must conform to that often brings criticism from our patrons. But Uncle Sam's rules and regulations stand, and neither you nor I can change them. Orders for half ton deliveries, or orders for delivery same day, can no longer be accepted because your government reduced all truck mileage to 25%. This makes it necessary for your coal dealer to route his deliveries every day so that every truck will leave the yard with a full capacity load.
Due To Shortage of Labor
We Cannot Deliver Less Than Half Ton . . .
No Carry Orders Will be Accepted
We Must Halt Deliveries to Unload Cars; Uncle Sam Says So. But you will get your Coal in Due Time
FUEL OIL
C. R. ELY & SONS
310 N. Center St. Phone 191

rance *plus* **Protection**
equals **Safety**
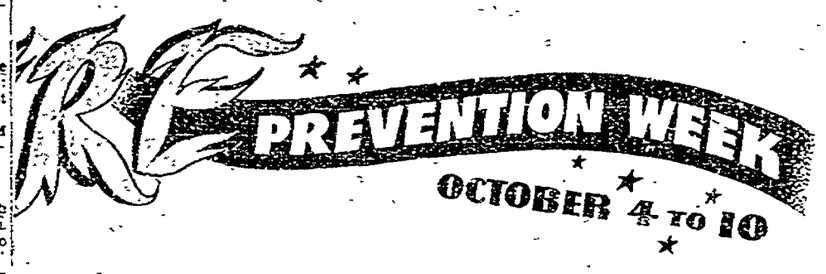

erve These Practical Safety Hints:
ey has settled but is sound
y cleaned
onnections to heating plant
h receptacles
rom reach of children
6. Replace worn wire extension cords.
7. See that electric boxes are properly fused
8. Dispose of old papers, paints and oily rags.
9. Use incinerator to burn waste materials
10. Get the proper amount of fire insurance.
Your Insurance Agent As You Would a Doctor.
AROLD BLOOM INSURANCE
AUTO RISK · FIRE LIABILITY · PLATE GLASS WINDSTORM
n St., Northville Phones 470 or 421

CHURCH NEWS

Our Lady of Victory Church
Rev. John M. Lynch

Sunday Masses: 8:30 and 10:30 a.m.
Week Day Masses: 7:30 a.m.
Confession: 7:30-9 p.m., Saturday

St. Paul's Ev. Lutheran Church
(Mo. Synod)
Corner of Elm and High Streets
E. E. Ressow, Pastor

Sunday worship at 10 a.m.
Sunday School and Bible Classes 11 a.m.
Sunday School Teachers, Friday 8 p.m.
Ladies' Aid, each second Thursday 2 p.m.
Voters meeting, first Sunday of each month.
Walther Leaguers, 8 p.m., each second Tuesday of the month.
Confirmation class, 10 a.m. Saturday.

ROYAL
Recreation
House of Open Bowling
Open Bowling Every Night
Except from 7:30 to 9:30 on Friday
Open bowling before 7:30 and after 9:30 on Friday night
No charge for reserving Alleys. Call 9154 before 6 p.m.
Afternoon Bowling Monday thru Saturday - 20c
Sunday Afternoon and Every Evening 25c
H. C. Eschelder

Ross and Rehner's
ALMANAC
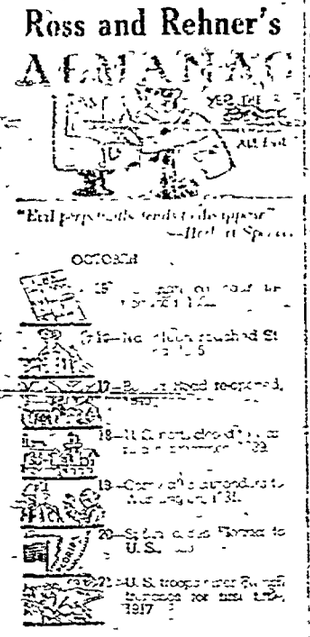

Good Eyesight Makes History For You
Compliments of
JOHN A. ROSS
L. E. REHNER
Doctors of Optometry
809 Penniman Ave.
Plymouth, Michigan
Phone 433
Hrs. 11 a.m. to 9 p.m.

First Methodist Church
W. Leslie Williams, Pastor

Sunday services:
9:45 a.m.—Church School. A class for every age.
11 a.m.—Church worship service. "Christian Science Churches
6:30—Methodist Youth Fellowship.
Wednesday, 7:30 p.m.—Choir practice.

Christian Science Churches

"Are Sin, Disease and Death Real?" will be the subject of the lesson-sermon in all Christian Science Churches throughout the world Sunday, Oct. 11. The Golden Text (Psalms 3:8) is: "Salvation belongeth unto the Lord: thy blessing is upon thy people."

Salem Federated Church
C. M. Pennell, Minister

Sunday Services:
10:30 a.m.—The message will be brought by Ben Hollis.
11:45 a.m.—Bible School.

The First Presbyterian Church
Rev. Harold F. Fredsell, Pastor

Sunday Services:
10 a.m.—Church School. Classes for all age groups.
Worship Service "Truth Never Dies—The Lord's Prayer" conducted by the 8th grade class under the leadership of Mrs. Joseph Prodle.
11 a.m.—Morning worship and sermon: "God Is A Fact."
(Children's Nursery during the church hour where parents can leave the youngsters)
7 p.m. Christian Endeavor.
Miss Marjorie Chase will speak about the problems confronting the youth of China in their endeavor to secure an education.

Tuesday
3:30 p.m.—"What Jesus Expects of His Friends" is the topic to be discussed by the Junior Christian Endeavorers under the leadership of Mrs. Alfred Vogelin.
7:30 p.m.—Nine Twelve Association will meet at the home of Mrs. George Weiss on Center street. Mrs. Kenneth MacKay will share hostess honors. Mr. Jack Jamet will present the devotions.
7:30 p.m.—Men's club bowling teams.

Wednesday
Monthly meeting of the Woman's Union at the church house. The program is a discussion of our responsibility to Latin America to be presented by Mrs. [illegible] Mrs. Ralph [illegible] will lead in the devotional service.
4:00 p.m. Intermediate Christian Endeavorers meet in the recreation room of the church house. Mrs. Poling, Mrs. Stanford and Mr. [illegible] are the leaders of the trip. Program on Latin America.
7:30 p.m. Study mission Board of Education.

First Baptist Church
Corner Wing and Randolph Streets
Rev. Howard E. Chapman D. D., Minister

Dr. Rollin M. Traver formerly missionary pastor, has been engaged to fill the pulpit for the next few weeks while Mr. Chapman is regaining his strength and giving lectures by telephone.

Sunday Services:
10 a.m.—Church School. Miss Lettie Farlington, director.
The Church School had promotion day last Sunday and starts off with fresh plans for the quarter.
11:00 a.m.—Dr. Traver will preach using the subject "Near but Far to the Kingdom." Mrs. Ross will be at the organ.

Novi Baptist Church
Earl Cook, Minister

Morning Worship 10:30. Sermon, "Windows of Blessing"
Also object lesson for children.
Sunday School 11:45 a.m. Classes for all ages.
B. Y. P. U. 7:00 A spiritual and peppy service for all young people.
"Everybody's Gospel Service, 8.00 Sermon subject "Did Jonah Swallow the Whale?"

Oh! The Boss Said TO Order Stationery Before We Get Down To The Last Sheet

BONDS

OBITUARY

Mrs. Edwin H. Graham

Mrs. Edward H. Graham, nee Mary Ann Hale, born June 15, 1867, in Madison county, Mo., died at Sessions hospital, Monday, Sept. 28.

She and her husband, the late Edward H. Graham, were residents of Clawson for many years.

For the past five years she has made her home with her son, Oscar Graham, in Novi.

Funeral services with the Rev. A. K. MacRae and the Rev. Earl Cook officiating, were held at the Kinsey Funeral Home in Royal Oak. Burial was at Oak View cemetery.

Mrs. Graham is survived by two sons, Oscar L. and Edward P.; a daughter, Mrs. Virginia McAnally, and eleven grandchildren.

ARTHUR S. BROOKS' ASHES TO REST HERE

The ashes of Arthur S. Brooks, former Northville resident, who died recently in San Leandro, Calif., will be interred in the family lot in Rural Hill, Monday afternoon, Oct. 12 at 3 o'clock.

A daughter, Bessie Brooks West, will be here for the interment.

What You Buy With WAR BONDS
The sixteen-inch coast gun is the most powerful of all American guns and costs about $[illegible] each. It [illegible]
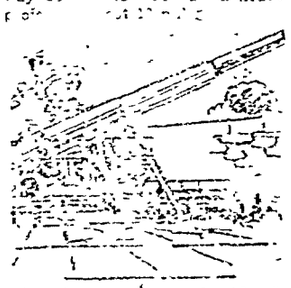

LOCAL NEWS

Thomas Blackett writes from Minneapolis. "Sure do miss Northville. It is nice here, but greeted us with snow the second day. Would like to have The Record."

Mr. and Mrs. Walter Moreland, of Birmingham, and Mrs. John Moreland of Allegan, Mich., were Sunday guests at the Cansfield home at 404 W. Dunlap.

Capt. John I. Johnson of the Army Air Force, stationed at Mitchell Field, has been promoted to a major's rank. He will be remembered here as an active member of the Annual Wayne County Horse Show. His home was on 5 Mile road.

Mrs. Harry Turnham will be hostess to the Winona Club Oct. 16 at the home of Mrs. Donald Secord, Lake Street for potluck luncheon at 1 o'clock.

G. K. Ashton, Kendall H. Daly, Ludwig B. Klades and Leslie R. Cook, all of Northville, were among the 24 men who left for Camp Custer last week. The Northville high school band played for the sendoff.

Mr. and Mrs. Charles LeFevre of High street entertained a group of friends at Sunday dinner. Their guests were: Mr. and Mrs. George Dixon, Miss Agnes Nelson and Lester Grable, all of Marshall; and Miss Jane Norton and Mr. and Mrs. Joe Lutsenberger and daughter Nancy of Northville.

SOWING REAPING
"Be not DECEIVED, God is not MOCKED, for WHATSOEVER a man SOWETH, that SHALL he also REAP." Gal. 6:7
"For he that SOWETH to the flesh shall of the flesh REAP CORRUPTION; but he that SOWETH to the SPIRIT shall of the SPIRIT REAP LIFE EVERLASTING." Gal. 6:8
8.00 P. M.
EVERYBODY'S GOSPEL SERVICE

"DID JONAH SWALLOW THE WHALE?"
One of the most important portions of the Bible. A scientific answer to critics and skeptics!
10:30 A. M. MORNING WORSHIP
"WINDOWS OF BLESSING"
—NOVI BAPTIST CHURCH, Earl Cook, Minister—

First Church of Christ, Scientist, Plymouth
Announces
A Free Lecture on Christian Science
Entitled:
CHRISTIAN SCIENCE, HERALD OF GOD'S ALTNESS
By Adair Hickman, C. S. B. of New York City
Member of the Board of Lectureship of the Mother Church, The First Church of Christ, Scientist, in Boston, Massachusetts
Plymouth High School Auditorium
Monday Evening, October 12, 1942
at Eight o'clock p.m.
The Public is Cordially Invited

"When You Think of Hardware, Think of Hammer"
HAMMER'S HARDWARE
Attractive GLASS PITCHER
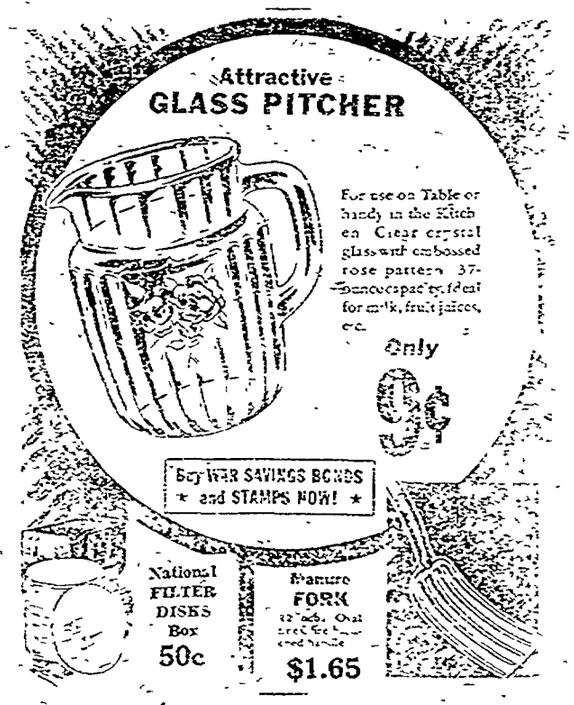
For use on Table or handy in the Kitchen. Clear crystal glass with embossed rose pattern. 37-ounce capacity, ideal for milk, fruit juices, etc.
Only 9¢
Buy WAR SAVINGS BONDS and STAMPS NOW!
National FILTER DISKS Box 50c
Manure FORK $1.65
GOING HUNTING?
Put Your Mind at Ease!
HUNTER'S SPECIAL ACCIDENT POLICY . . . . . only $1.00
Fidelity Health and Accident Mutual Insurance Co.
Hammer's Hardware
PHONE 370 WE DELIVER
NORTHVILLE, MICHIGAN

at Wolf's you'll find..

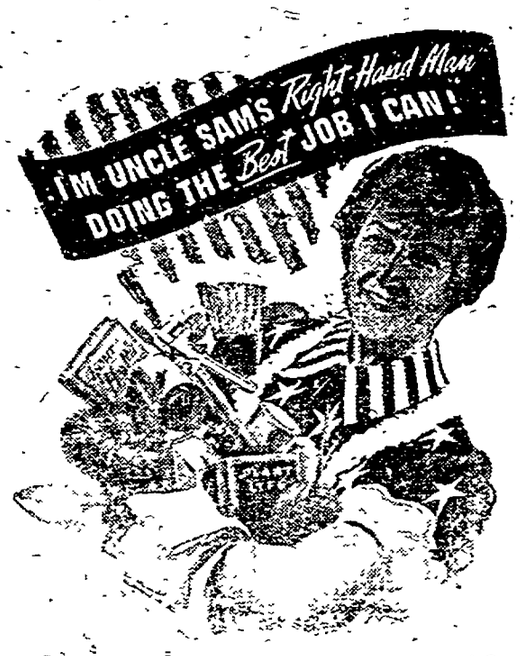

RINSO	small 10c, large 23c, giant	62c
SWAN SOAP	med. 6c, large 3 for	28c
SPRY	3 lb. can	69c
OLD DUTCH Cleanser	can 3 for	20c
PAPER TOWELS	Red Cross roll 3 for	25c
BRER RABBITT	(Green label 12 oz. bottle	15c
BRER RABBIT	Gold label molasses 12 oz. bottle	17c
GRAHAMS	Majestic 2 lb. pkg.	19c
PORK & VEAL	Loaf, Armours 7 oz. can	23c
CLEANSER	Wyandotte can 2 for	15c
BABY FOODS	Clapp's can 4 for	25c
BABY FOODS	Clapp's Chopped 3 for	25c
SHOW YOU SAUCE	Oriental 6 oz. bottle	18c
MILK	Sweet Life tall can 4 for	33c
GRAPEFRUIT JUICE	Sealdsweet 46 oz.	29c
CARROTS	Orchard Farm, Clipped, No. 2 can 2 for	15c
SAUERKRAUT	Silver Floss No. 2½ can	10c
HEALTH BREAD	Sweet Life 1 lb. loaf	8c
TENDERONI	Van Camps pkg 3 for	19c
CRACKERS	Majestic Soda 2 lb. pkg.	17c

LUX FLAKES	small 10c, large	23c
DOG FOOD	Hunt Club 5 lb. bag	39c
PUMPKIN	Sunblest, fancy, No. 2½ can	10c
FACIAL TISSUES	Velvet or Doeskin, 500	20c
ROMAN CLEANSER	qt. 2 for	15c
WAX PAPER	Save All 125 ft. roll	15c
FLOUR	Gold Medal 24½ lb. bag	$1.10
SALT	Sweet Life 26 oz. pkg.	06c
TOMATO JUICE	Blue Label 46 oz. can	20c
ASPARAGUS	Michigan No. 2 can	22c
DONUTS	Plain or sugared dozen	12c
BREAD	Milk loaf 20 oz. loaf 2 for	17c
PINEAPPLE JUICE	All Gold 46 oz. can	35c
PEACHES	Val Vita No. 2½ can 2 for	33c
ARMOURS TREET	12 oz. can	33c

MEAT SAVINGS
HARD TO DUPLICATE

Serve Him Nourishing meat Tonight

PORK CHOPS	End Cut lb.	31c
SPARERIBS	Fresh lb.	21c
VEAL CHOPS	Shoulder Cut lb.	29c
FRESH GROUND BEEF	lb.	23c
BOILED HAM	Swifts Prem or Hormels Waf. Slic. ½ lb.	35c
PORK LOIN	ROAST Rib End lb.	31c
BEER SALAMI	lb	29c
SKINLESS VIENNAS	lb.	27c
RING BOLOGNA	lb	23c
LUNCHEON MEAT	Spiced ½-lb.	23c

DAIRY SPECIALS

GOLDENDALE BUTTER	lb.	49c
BROOKFIELD BUTTER	lb.	51c
ROYAL SPREAD OLEO	2 for lb.	31c
PARKAY OLEO	lb.	23c
COTTAGE CHEESE	lb.	17c

PRODUCE ITEMS

ORANGES	California doz.	39c
CABBAGE	lb.	3c
RUTABAGAS	lb.	3c
PEPPER SQUASH	each	5c
DRY ONIONS	lb.	5c

WOLF'S MARKET
125 E. Main St.
Entrance From Parking Lot

Eva Asher and Robert Sturm Exchange Vows in Quiet Home Ceremony

Eva Asher and Robert Sturm were united in marriage Sunday afternoon, Oct. 4, at the home of the bride's parents, Mr. and Mrs. Edward Asher, Grace street. Rev. W. Leslie Wilkins officiated.

The bride, given in marriage by her father, was attractively gowned in beige with brown accessories. Her corsage was of gardenias. Her only attendant was the bridegroom's sister, Miss Mary Sturm, of Port Austin, who wore a dusty shade of beige and a corsage of autumn colors.

William Asher, the groom's brother, served as best man.

Mrs. Sturm wore blue afternoon [illegible] and rose corsage [illegible] Mrs. Asher, in brown, had a corsage of gardenia and yellow roses.

The ceremony was followed by a family dinner at which about thirty guests were served. Among the out-of-town guests were: Mr. and Mrs. Arthur Tibbits, Pinebush; Mr. and Mrs. Brakie, Pinon; Mr. and Mrs. George Asher and Mr. and Mrs. Tony Bomlich, all of Garden City.

After a motor trip to Port Austin, Mr. and Mrs. Sturm will make their home in Detroit.

Mrs. Del Hahn will be luncheon hostess Friday, Oct. 9, to a group of friends. She will afterwards entertain the Woman's club meeting. [illegible] and Mesdames E. C. Chapman, Walter Corse, Robert Coolman, Robert Lang, Russell Arthur, George Doubles and Gerald Parker.

THE EASIEST STEP A MAN CAN TAKE

This soft, patented cushion insole extends under the entire foot—from heel to toe.

THE SMART NEW JARMAN "Million-Aire"

A comfortable, authentically styled shoe that smoothes out the jolts and jars of hard pavement walking. Its special patented insole retains its buoyancy and shock absorbing ability throughout the long life of the shoe. Try on a pair of Jarman "Million-Aires" today—right the shoe horn for the asked.

Jarman SHOES FOR [illegible] $5.95 to $8.95 [illegible] STORES

Fine Shoe Shop

Quality Shoes and Shoe Repairing

[illegible] Main Street Plymouth, Mich.

Open Evenings 'Til 9 o'Clock

Fennell-Slater Rites in Canada

Florence Irene Fennell, only daughter of Mr. and Mrs. Joseph Fennell, and Victor L. Slater were united in marriage Sept. 12 in Clearview United Church, Grand Plains, Manitoba.

The former Miss Fennell, who has lived here for some time, made a four-day motor trip to Canada in order to say her nuptial vows in her home church. The church was beautifully decorated in gladiolus ferns and sweet peas. Miss Stanton played the wedding music and Rev. T. B. Pearson performed the ceremony.

The bride, who was given in marriage by her father, wore a suit of blue Fortmann wool and imported Brittany embroidered blouse and carried a bouquet of orchids.

The ceremony was followed by a reception at the home of the bride's parents.

After a month's trip Mr. and Mrs. Slater returned to North [illegible] their home on 7 Mile road.

Initiation Is Held By Orient Chapter

Orient Chapter O. E. S. held an initiation at the Masonic Temple Friday evening, Oct. 2. The initiates were Mr. and Mrs. Nason Scantlebury.

Additional officers were installed as follows: [illegible] Barber, Associate Matron, Mr. Walter Patterson, Associate Patron; assisted by Ruth Gray, Past Matron; Edith Strong, Past Matron; Mary Shear, Conductress; Anna [illegible], Associate Conductress; [illegible], Past M[illegible]; [illegible], Chap.; Ora [illegible], Marshal; Mrs. Ruth Dennis, Past Matron, acting Adah; Mrs. Jessie Wolfenden, Past Matron, acting Martha.

A couple dance followed at 6:30 for about 50 officers and members. The committee in charge of the dinner arrangements were: Neil Hansford, Howard [illegible], Ed Bryant, Past Patron; Irvin Gray, Past Patron; Ted [illegible], Mrs. Lucy Berger, Mrs. [illegible].

Nutrition Class

[illegible]

Northville Woman's Club

[illegible]

Rationing Board

(Continued from front page)

The board now consists of the following 12 persons: William Wood, chairman; Mrs. Otto Beyer, Plymouth; Mrs. Nellie Curry, Plymouth; Forest Doren, Northville; Carson Johnson, Rosedale Gardens; Thos. D. Kearney, Redford Township; Stephen J. Schomberger, Plymouth; Carl Shear, Plymouth; D. H. Van Hove, Northville; Robert Waldecker, Canton Township; Eugene Cinderiff and W. H. Canfield, Northville.

The 4 panels are arranged as follows: (1) tires, tubes, recaps, rubber work boots and shoes; (2) automobiles, bicycles, type writers, farm machinery and fuel oil; (3) gasoline and (4) sugar and other commodities.

The personnel is representative of industry, labor and business, and includes people living in all the various townships and municipalities in the area. This area includes Northville township and village, Plymouth, and Plymouth, Livonia, Canton and Redford townships. It is estimated the population served in the area is approximately 45,000.

Mustangs Win

(Continued from page 1)

ing. The starting line-up was as follows:

Lanning r.h., Odgers, l. h.; Nitzel, f. b.; Slater, c. b.; Cox, l. e.; Wendt, l. t.; Tuck, l. g.; Soeckert, c.; Croll, r. g.; Lesher, r. t.; Hunter, r. e.

Substitutes were: Drouillard, Slessor, Hancock, Stevens, Ely, Folino, Bowman, Funke, MacDonald.

Preview of Harvest Home Festival; Many Plans Are in the Making

Hear ye! Hear ye! Join the Songs of Harvest Home on Harvest Festival Day, Thursday, Oct. 22, at the Presbyterian Church House. Attractions for the Linen and dinner served at convenient hours for business men and school children (also but a nickel). Delicious home cooked meals at reasonable prices. Rest and pass the time of day at the afternoon tea. Saunter any time of day among the booths; solve your Christmas problems and also manage to get for dinner.

For you will find, as always, a wide variety of articles, priorities notwithstanding, running all the way from dolls and doll clothes (very unique) through aprons for kids and taller than kids, handkerchiefs, fine fancy work to very plain elephants (and we do mean [illegible]).

For a treat unprecedented, visit the baked goods counter and the Pantry Shelf (canned goods, jams, jellies, etc.). Then indulge your thrifty side at the Defense Stamp counter. The fruits, vegetables, plants, etc. of this year's bountiful harvest will be available at modest prices on organable and [illegible] tables.

Young and not so young church workers will serve you gladly at the gentlemen's day, sponsored by the Women's Union and aided by the young people of the Noble Young Men's Class and the Christian Endeavor. Bill Joseph's day on both sides of the counter, for we extend a cordial invitation to all Northville people to come out for a day of fellowship and fun. Come in a [illegible] friend bring [illegible] at open session Harvest Festival Day. For dinner, dainty afternoon tea and dinner prices remain and committees are now work's Record.

Mr. M. Walker Miller of S. Rogers street entertained at dinner last Sunday evening. Her guests were Mr. and Mrs. Earl Gill, Grosse Pointe; Mr. and Mrs. Frederick Ward, Detroit. Her Northville guests were Mr. and Mrs. Henry [illegible] and Mr. and Mrs. George Proctor.

Calendar

Oct. 9—Rainbow Girls, 7 p.m., Masonic Temple.

Oct. 10—G. A. R. 3 p.m. Betsey and Beverly Ross, Plymouth.

Oct. 12—Nellie Yerkes Auxiliary, 2 p.m. Mrs. George Weiss, 344 Center St.

Legion Auxiliary, 8 p.m. Legion Hall. Installation of officers.

Oct. 14—Woman's Union, 2 p.m., Presbyterian church.

Oct. 15—Medical Corps, 7 p.m. grade school.

Oct. 16—O.E.S. regular meeting, 7:45 p.m., Masonic Temple.

Oct. 19—D. A.R. Supper, 6:30. Meeting 7:30. Mrs. Kenneth Kinnear.

Oct. 22—Harvest Festival, Presbyterian church house.

Oct. 23—O.E.S. pot luck dinner. Past Matrons. Patrons invited. Work, 8:30 p.m. Masonic Temple.

Coleman-Bingham

Miss Ethel Bingham, daughter of Mr. and Mrs. Samuel Bingham of Farmington, was married Saturday afternoon, Oct. 3, to Russell J. Coleman of Detroit. The bride wore a [illegible] with matching accessories and carried a bouquet of white [illegible]. Her only attendant, Mrs. Wyham [illegible], wore an [illegible] with the groom's father, Clyde Coleman of Detroit, was best man.

After a short motor trip the bridal couple will make their home in [illegible].

The former Miss Bingham is a graduate of Northville high school and was employed at the Noble [illegible] company.

Sessions Hospital

[illegible]

Fiftieth Anniversary

The golden wedding anniversary of Mr. and Mrs. Abel Hayball celebrated last Sunday at the St. Peter's Lutheran church in Plymouth was attended by over a hundred friends and relatives from Northville, Plymouth, Utica, Mt. Clemens and Detroit.

Only two of the immediate relatives of the couple were unable to attend. They were Staff Sergeant Donald Hayball and Corporal George Hayball, both of whom are on active duty abroad.

Before the reception, which was held from 4 to 6, there was potluck dinner for about forty of the immediate family.

The tables were decorated with gold candles and a profusion of yellow flowers. There were also two beautifully decorated wedding cakes, one marked 1892, the other 1942.

Mrs. Hayball greeted the guests wearing a green print gown with a corsage of yellow roses. There were many lovely gifts besides the personal congratulations of those present.

Mr. and Mrs. Hayball have been visiting with their daughter and son-in-law, Mr. and Mrs. Alexander Sanislow, and will return to Florida the end of this week.

WANT TO EXPRESS YOUR FELLINGS IN A WAY SHE'LL UNDERSTAND?

Daffodil and Tulip Bulbs Should Be Planted Now

Say it with Flowers from Alexander's GREENHOUSES PHONE 176 COR. RAYSON & HUTTON STS.

- National Glass Stemware in Arcadia Pattern.
- Fostoria Stemware in American, Niagara, Cellini Patterns.
- Lovely pieces in English Chintz - Also English Bone Cups and Saucers for the hobby collector.
- Christmas Greeting Cards for Servicemen Must Be Sent Early.
- Order Personal Christmas Greeting Cards Now.
- Cards for All Occasions - Gift Wrapping Service.

CASTERLINE GIFT SHOP

124 East Main Street

BROKEN LENSES DUPLICATED IN ONE DAY

Just Save the Pieces— We Match Any Broken Lens

YOU OWE IT TO THEM To Make Sure Your Eyes Are Fit for Action on the Home Front

JOIN DeRoy's "BETTER VISION for VICTORY" Drive!

Fit your eyes for the war effort. Have your eyes properly tested today at modern optical studios. You'll be fitted with "Personality" Glasses. They're better for health and better for sight.

DR. M. H. FRESTONE, O.D. Optometrist in Charge

DE ROY JEWELERS-OPTICIANS 21648 GRAND RIVER AVE. at Appleton

"Common-Sense Prices"

PAY WEEKLY FOR THE GLASSES YOU NEED

No Appointment Necessary for Examination

DON'T FORGET CHRISTMAS GIFTS for our Our Boys At The Front

Now is the Time . . . Send Your Christmas Gifts to Servicemen Today

If you have a son or husband or friend overseas, the time to remember his CHRISTMAS is NOW.

The war Dept. has advised that your gifts overseas should be sent not later than October 15th if you want them to arrive on time. Buy your gifts now and make sure—and choose wisely by making your choice at the Northville Drug Store.

The Government Requires---

That no package weigh over 11 pounds and not more than 18 inches in length and girth combined. No food or clothing may be sent. Northville is behind the boys at the front . . . We've shown it in buying bonds, in collecting scrap and many other ways. Let's show them again that we are with them in spirit by doing their Christmas shopping now

Don't Let an old Habit of Late Shopping Spoil Their Christmas

NORTHVILLE DRUG CO. RYAL SERVICE STORE TELEPHONE 236

S. L. Brader's

FALL AND WINTER ITEMS

Men's Medium Weight UNION SUITS Short or Long Sleeves, Ankle Length, at $1.29

Men's Flannelette SHIRTS Large Checks $1.29 to $1.95 — Heavy Quality Zipper Styles at $1.95

Men's Khaki and Corduroy HUNTING CAPS Reversible Tops 75c

Men's Flannelette PAJAMAS Coat and Middy Style $1.59 to $1.95

Men's Heavy Quality Mixed Wool WORK SOX 35c pair

Men's Flannelette NIGHT SHIRTS $1.49 to $1.95

Men's Heavy Quality WORK PANTS Whipcord and Cottonade $2.25

Men's High Top Leather Shoes 16 Inches High - Sizes up to 12 $4.95--$8.95

CHANGE IN HOURS

S. L. Brader's Store Wishes To Announce New Store Hours:

Monday Through Thursday 8 A. M. to 6 P. M.

Friday 8 A. M. to 8 P. M. - Saturday 8 A. M. to 9:30 P. M.

S. L. BRADER NORTHVILLE

News Around Northville

Best equipped optometric service in Michigan. Dr John A Ross Plymouth. 9tf

E. M. Boree, principal of the grade school is a new member of Rotary.

Mrs. A. F. Strasen and the Misses Lena and Permelia Kohler spent Monday in Monroe.

William Calos has returned to the restaurant business and has reopened the Bean Pot.

Mrs. Ivan Dickinson attended the O. C. N. Alumni banquet at Stevens Hall in Pontiac last Saturday.

Sgt. Alec P. Milne arrived here Saturday for a 15-day furlough from his post at Tacoma, Wash.

Mrs. R. J. MacArthur has returned to her home in Alpena after spending a week with the Leo Mainville's.

John Lutzenberger, son of the A. W. Lutzenbergers, stationed at Cochran Field, Ga., has been made a sergeant.

Bebe Johnson has given up her work at Stewart's drug store and is now employed at the Phenix Ford plant.

S. L. Brader went to Detroit Tuesday to make his committee report on the Victory Bond Auction.

Mr. and Mrs. Orrin Casterline had Mr. and Mrs. Arthur Manke of Jackson as their house guests over the week-end.

Mr. and Mrs. D. W. Richmond were called to Lowell by the sudden death of Mr. Richmond's brother, Leo Richmond.

Mr. and Mrs. Jack Moffitt of Rogers street, are the happy parents of a nine-pound baby son born Monday, Oct. 5.

Fred Lee, H. A. 2 c Bar 160 Sec 7, USN Hosp. Corps Sch., Gt. Lakes, Ill., writes thanking us for The Record and offers the address above.

Miss Anna Taylor visited Greenfield Village last Sunday in company with Mr. Davis Fleming of Detroit and was his guest at dinner.

Mr. and Mrs. Arnold Hassig, who for many years have lived on 7 Mile road, were among the guests at the dairy last Sunday. Mr. Hassig and Mr. Seybolt operated the dairy on Grand Haven road for back as 1888.

Miss Edwina Amerman, daughter of R. H. Amerman, is one of the 26 freshman girls at Hillsdale College to be pledged to Chi Omega sorority, Oct. 5.

Mrs. Ernest Wood of 7 Mile road and her twin daughters Barbara and Beverley, spent last week-end in Brantford, Can. with Mrs. Wood's parents.

After a two weeks' furlough Pvt. Donald J. Lanning returned to his post in Spokane, Wash., Monday morning. Donald made the trip both ways by plane.

Sunday evening a truck loaded with apples skidded on Randolph street and turned over. Neither truck nor driver were injured but apples were in abundance.

Mr. and Mrs. R. M. Atchison were Sunday dinner guests in Detroit at the home of Dr. and Mrs. Eugene Secord. Also present were Dr. and Mrs. Paul Rothman.

The Fellowship Club of the Methodist church had a surprise party at the home of Mr. and Mrs. George Thompson on 7 Mile road one evening last week. Sixteen guests assembled to honor the birthday of Mr. Thompson and Chub Smith.

The Altar Society of Our Lady of Victory church will have a potluck luncheon Wednesday, Oct. 14, at 12:30 at the home of Mrs. Harry F. Dehlmeier 1001 N. Center St.

Albert H. Bramer, one of Northville High's graduates, who enlisted in the Army Air Forces last August, is stationed at Sioux Falls, S. D. He is the son of Mr. and Mrs. Henry Bramer of Novi.

The regular meeting of the Women's Union will be held Wednesday afternoon Oct. 14, in the Presbyterian church house. Tea will be served by the Flora Babbitt group.

The past matrons of Orient Chapter will meet promptly at 7 o'clock, Friday evening Oct. 16, at the Masonic Temple, to practice for the memorial service to be held later that same evening.

Birthday congratulations to Rev. W. Leslie Williams who will celebrate his birthday, Sunday, Oct. 11, by leaving for Manistee. During his week's stay there he will conduct a preaching mission.

Sid Moase, who for some time has been in charge of the meat department at the Kroger store, is now employed in clerical work at the Ford Administration Bldg. in Detroit. Bert Hoek succeeds him in the meat department.

Mrs. Ida B. Cooke, worthy matron, Mrs. Bertha Kerr, associate matron, Mrs. Betty DeKay and Mrs. Jessie Melmberg will attend the Grand Chapter O. E. S. in Grand Rapids, Oct. 13 to 15.

Frank Bongiovanni, son of Mr. and Mrs. Frank Bongiovanni, has received word that he has been accepted for service in the Army Air Corps. Sam, his brother, is in service in the Hawaiian islands.

The Northville Group of the Wayne County Extension Group will meet Thursday, Oct. 15 at the home at 1:30 p.m. The lesson will be "Selecting Materials and Patterns for this Year's Project."

Corp. David Hay, who has been enjoying a 9 day furlough here with his family, will leave Sunday for Yakima, Wash., where he serves in the medical department at the air base. Mrs. Hay will return with him.

Roy Harold Fredsell, Mrs. Fredsell, Mrs. H. Old Trick and Mrs. L. M. Potter attended the state wide conference of the Presbyterian Synod of Michigan at the Woodward Avenue church in Detroit, Wednesday and Thursday.

The Northville Me here Club will observe "Men's Night" at the home of Mrs. Henry Grimshaw on Monday evening, Oct. 12. Mrs. Nelson Scott, Mrs. Mossimer, Mrs. Walter Ely and Mrs. M. C. Cassell will be assistant hostesses for the evening.

Mrs. Elva Parmenter and Mrs. Bertha Randall left Monday to make their home in California. They have sold their home on the 7 mile road to Jack Penner of Detroit. Leo Randall will be the proud owner of Mrs. Parmenter and Mrs. Randall's home. They will visit relatives and friends in Indiana and Ohio before leaving for their new location.

Jo Lambert was hostess to a miscellaneous shower for Eva Asher, now Mrs. Arthur Sturm, Tuesday evening. Among the guests were: Mrs. Sam Hardacre and the Misses Nancy Dehm, Irene Toma, Margie Sessions, Maceline Graham, Pat McClintic, Mary Smith, Elose Barhart.

The friendship tea meeting of the Woman's Club is to be held Friday, Oct. 9, at 2:30 at the library in honor of new members. Mrs. Horace Boyden is in charge of the affair. Her committee is Mrs. E. H. Wood, Mrs. H. M. Bogart, Mrs. E. R. Widmyer, Mrs. A. H. Voglin, Mrs. T. N. Kamof.

The Blue Star Mothers report that they were well pleased with the sale of Blue Stars last week. The sale, carried out by a committee under the chairmanship of Mrs. Burt Sears, will enable the organization to carry on their plan to send Christmas messages and gifts to Northville boys in service.

The Nelle Yerkes Auxiliary will meet Tuesday evening, Oct. 13, at 8 o'clock at the home of Mrs. George Welsh, 344 Center street. Mrs. Kenneth McKay will be assistant hostess. The theme of the program will be plans for the Harvest Festival. The social hour will be devoted to games.

The Northville Branch of the Woman's National Farm and Garden Association will meet Monday, Oct. 12 at 2 p.m. at the home of Mrs. Curtis Jolly, 22075 Hagerty, Hry. Mrs. Gerald Woodward and Mrs. Ernest H. Wood are co-hostesses. Mrs. C. H. Wilson is in charge of the program on education.

World Wide Communion Day was observed last Sunday. Mr. Chapman spoke in the pulpit at the First Presbyterian church since 28 Presents for the Communion Service were sixty-five per cent of the resident membership. A special welcome was given members received during the past few months: Mrs. W. Falconer and Walter Falconer, Dr. and Mrs. A. B. Wickham, Mr. and Mrs. A. P. Pitchey, Velma Dayton and Josephine Pritz.

● 2000 VALUES
● FINER FRESHER FOODS
● LOW PRICES EVERY DAY

APPLE SAUCE GRADE A 3 No. 2 Cans 25c
IONA TOMATOES 3 No. 2 Cans 28c
IONA CREAM STYLE CORN Golden Bantam No. 2 Can 10c
LORD MOTTS BEETS Chopped 2 No. 2 Cans 21c
MICHIGAN NAVY BEANS 3 Lb. Bag 21c
IONA PEARS No. 2½ Can 19c
IONA SLICED OR HALVES PEACHES 2 No. 2½ Cans 39c
RED SOUR PITTED CHERRIES 2 No. 2 Cans 31c
SULTANA FRUIT COCKTAIL 2 15-Oz. Cans 29c
IONA TOMATO JUICE 2 46-oz. Cans 35c
100% VEGETABLE SHORTENING dexo 3 Lb. Can 61c
ANN PAGE SALAD DRESSING Quart Jar 31c
PEANUT BUTTER Ann Page 1 Lb. Jar 24c
STANDARD PACK KETCHUP 14-Oz. Bottle 9c
DILL PICKLES 2 Quart Jar 29c
SUNNYFIELD CORN FLAKES 8-Oz. Pkg. 5c
CRISP WHEATIES Pkg. 10c
SUNNYFIELD ROLLED OATS 45-Oz. Pkg. 16c
WILLO WHEAT CEREAL Serve Hot 28-Oz. Pkg. 17c
HUNT CLUB DOG FOOD 5 Lb. Bag 41c
5 lbs. Makes 15 lbs. When Moistened
MAGIC WASHER Lg. Pkg. 23c
GRANULATED SOAP FOR LAUNDRY AND DISHES
SUNNYFIELD PANCAKE FLOUR 25-Oz. Pkg. 5c
PILLSBURY OR GOLD MEDAL FLOUR 5 Lb. Bag 31c
KARO SYRUP Blue Label 11½-Oz. Glass 13c
ANN PAGE SYRUP Cane and Maple 12-Oz. Bottle 15c
CONCENTRATED SUPER SUDS Large Pkg. 21c
WHITE SAIL SOAP GRAINS 2 Large Pkgs. 33c
LAUNDRY SOAP P&G 5 Large Bars 22c
FELS-NAPTHA SOAP 5 Large Bars 23c
NORTHERN TISSUE 4 Rolls 19c
VAN CAMP'S TENDERONI COOKS IN 7 MINUTES 2 6-oz. Pkgs. 19c
WHITE SAIL CLEANSER 4 Cans 13c
LAUNDRY STARCH White Sail 3 Lb. Pkg. 15c
GAUZE TISSUE 3 Rolls 11c
SCOT OR NORTHERN PAPER TOWELS 3 Rolls 25c
CLEAN SWEEP BROOMS Each 29c
AGP KITCHEN MATCHES 6 Pkgs. 25c
POPULAR GUM OR CANDY BARS 3 Pkg. 10c
POPULAR BRAND CIGARETTES Ctn. $1.19
ANN PAGE KETCHUP 2 14 oz. Bots. 27c
CLOROX Quart Bot. 19c
16-OZ. BOTTLE 10c
A&P ESTABLISHED 1859 SELF-SERVICE

LOAF CHEESE MEL-O-BIT 2 Lb. Loaf 64c AMERICAN OR BRICK
WISCONSIN MILD CHEESE FULL CREAM Lb 33c
MEDIUM SWEET WISCONSIN BRICK CHEESE CREAMY Lb 33c
DOMESTIC SWISS DELICATELY FLAVORED Lb 43c
TASTY, TANGY NEW YORK SHARP CHEESE Lb 39c
MICHIGAN-MADE FRANKENMUTH Lb 39c
KRAFT'S PHILADELPHIA CREAM CHEESE 2 3-Oz. Pkgs. 21c
SUNCOOD DELO MARGARINE 2 Lbs. 31c
DELICIOUS BLEU CHEESE Lb 52c
KRAFT'S PARKAY Lb 23c
AMERICAN OR PIMIENTO CHEESE LOAF 2 5-Oz. Glasses 33c
GOOD LUCK MARGARINE Lb 34c
BEEF ROAST GRADE "AA" ANY CHUCK CUT Lb 29c TENDER, GRAIN-FED BEEF
GENUINE 1942 SPRING LEG of LAMB TENDER DELICIOUS Lb 35c
MICHIGAN MILK-FED VEAL ROAST SHOULDER CUT Lb 25c
CHOICE CENTER CUT PORK CHOPS NONE HIGHER Lb 39c
ECONOMICAL, FRESH PORK LIVER SLICED Lb 19c
PLUMP 2½ TO 3 LBS. AVERAGE FRESH FRYERS A REAL BUY Lb. 35c
FROM THE GREAT LAKES FRESH PICKEREL Lb 19c
LAKE ERIE FRESH BLUE PIKE Lb. 19c
FRESH OYSTERS Pint 39c
Victory Food Feature
HOME GROWN CABBAGE FOR KRAUT 50 Lb. Bag 49c
SWEET TOKAY GRAPES Lb. 10c
MICHIGAN NO. 1 SNOW APPLES 5 Lbs 25c
MARUEL BREAD FINER, COSTLIER FLOUR 3 1½ Lb. Loaves 29c FULL 1½-LB. LOAF
JANE PARKER DOUGHNUTS FRESH Doz. 12c
SOUTHERN SPICE BAR 18-oz. Cake 19c
FRESH ORANGE LAYER CAKE 22-oz. Cake 31c
JERSEY SWEET POTATOES 2 Lbs. 15c
FRESH CLEANED SPINACH 1-Lb. Cello Pkg. 23c
MICHIGAN CELERY Crisp Stalk 7c
FRESH CRANBERRIES Lb. 18c
PEPPER SQUASH 2 for 9c
BRING US WASTE FATS FOR EXPLOSIVES
PRICES SUBJECT TO MARKET CHANGES
WE RESERVE THE RIGHT TO LIMIT QUANTITIES
WAR SAVINGS STAMPS AVAILABLE AT ALL A&P FOOD STORES

Saturday Special!

WINDSOR GOLD CAKE Pineapple Icing 39c

VARIOUS FRESH FRUIT PIES

Large variety of delicious Coffee Cakes, Danish Pastry, Butter Rolls and Soft and Hard Dinner Rolls

Chocolate Eclairs - Turnovers

Sally Bell Bakery

Entrance from Parking Lot

125 E. Main St. Northville, Mich.

Give Her a Lunch She Can Work On

Yes, women workers in the nation's defense plants need *three* square meals a day! Be sure that the food you put into her lunch box is hearty, . . . enough to keep her at top efficiency to the end of her shift.

Both variety and nutritive goodness should be the rule. Tasty meat sandwiches, a vacuum bottle of hot soup, tarts, custard, home-made pie, fresh fruit, tomatoes, raw carrots . . . all provide health-building nourishment and energy.

It's a pleasure to make tastier, more nutritious lunches when you *cook with Gas* . . . the fuel that's *Easier, Quicker, more Economical.*

CONSUMERS POWER COMPANY

The World's News Seen Through THE CHRISTIAN SCIENCE MONITOR

An International Daily Newspaper

is truthful—constructive—free from Sensationalism. Learn how it can help you. Daily Features include a Home Page, Women's Page, Children's Page, Music, Science, Finance, Sports, etc. Weekly Magazine Section. Make it your Home Newspaper for the Home.

Subscription Rates: One Year $9.00, Six Months $4.50, Three Months $2.25, One Month $1.00. Sample Copy on Request.

Publication Office: One Norway Street, Boston, Massachusetts

Name _____

Address _____

City _____ State _____

Enclosure _____ Bill me later _____

Send to _____ Street _____ City _____ State _____

Gift Card to read from _____

Special Introductory Offer: 4 Weeks 25c

DID YOU SAY PRINTING?

Quality, Plus Service, Keeps Our Customers Well Satisfied With

- Letterheads
- Brochures
- Programs
- Ledger Sheets
- Catalogues
- Checks
- Purchase Orders
- Newspapers
- Statements
- Factory Forms
- Wedding Invitations
- Tags
- Parts Lists
- Production Tickets
- Spot Carbonizing
- Die Cutting
- Envelopes
- Pamphlets
- Snap-out Forms
- House Organs
- Visitors Passes
- Certification Forms
- Color Broadsides
- Bookkeeping Machine Forms

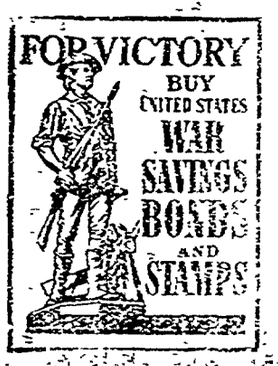

The Northville Record

Advertising Printers-Publishers Since 1869

120 North Center NORTHVILLE Telephone 200

The Best Second Front is a Want Adv. - - Used Often - - No Priorities

CLASSIFIED ADS

Advertising copy must be in this office before 4 o'clock p. m. on Wednesday for publication on this page.

PHONE 200

RATES . . . One cent a word for each insertion. Minimum charge, 25c cash. Add 10c if charged. Successive insertions of same copy ordered with first copy at two-thirds original rate.

FOR SALE

PAIR of hammered brass andirons. Reasonable. 116 Orchard Drive, phone 142. 16-17

NORTHERN Spy apples. Mrs. J. W. Hoehl, 562 Randolph, Phone 110. 16-18

TWO-wheel trailer, good box and tires, size 30x3½, also spare tire and tube. See after 5 p.m. 124 E. Dunlap. 17-18x

SIX room house at Novi, lot 66x200 ft. Good location, house in good condition. $3,000. Easy terms. Phone 470. R. L. Smith, Northville. 17

FOUR rooms and bath. Lot 50x135; service room, deep well, electric pump, oak floors, laundry - tubs, double septic tank, insulated. This house is new, never been occupied, 2 miles from Plymouth in fine locality. Move right in. $4,000—$800 down. Phone 470. R. L. Smith, Northville. 17

ROY M. VAN ATTA

NEW AND USED CARS
Dodge - Plymouth - Packard
Phone Northville 455
79 Park Place, Northville, Mich.
45tf

THREE cows for sale, 3 miles from Northville. [illegible] 17

[illegible] 17

[illegible] 17

[

THE ORANGE AND BLACK

Lost and found columns of Tokio newspapers are crowded these days. Every time an American buys a War Bond, the Japs lose face. Buy your 10% every pay day.

It Always Pays To Shop At Neil's Northville Hardware

STANDS A LOT OF HARD WEAR

Bruce Brothers FLOOR ENAMEL

For a floor finish that is tough, long-lasting and hard to hurt—choose LOWE BROTHERS QUICK DRYING FLOOR ENAMEL. It withstands the bumps and knocks of hard daily wear. It's easy to apply—quick to dry and easy to clean. Just the thing for either wood or cement floors. Come in and take your pick of the many colors available.

Neil's NORTHVILLE HARDWARE

Main and Center Street, Northville
PHONE 115-J . . . WE DELIVER

It Always Pays To Shop At Neil's Northville Hardware

The first Student Council dance of the year held in the N. H. S. gym Friday, Oct. 2, drew a large crowd, celebrating a victorious football game. Mike's orchestra from Plymouth, who won favor at the Council dances last year, again played for the dance. The chaperons were Mrs. Marshall Herrick, Miss Grace Lowe, Mr. and Mrs. Howard McKeague, Mr. Charles Yanne and Prin. G. V. Harrison.

The Senior class enrollment has increased by the enrollment of Bill Slater. Bill attended the Ponce de Leon School in Coral Gables, Florida last year and the year before he attended Plymouth High.

LISTEN!

MICHIGAN vs. Iowa Naval Cadets

Broadcast Over

WJR

Direct From Stadium

SATURDAY 3 p.m.

BOB KELLEY, Announcer

Courtesy of

Emmco Insurance

T. R. Carrington

126 N. Center Phone 281

Your Friendly Emmco Agent

Bud Murray Presides at First Assembly

Wednesday, Sept. 29, Northville High held its first assembly of the year to introduce the students to the various organizations and opportunities of the school. Bud Murray, mayor presided, speaking in behalf of the council and introduced the following speakers: James Odgers, Boys' N Club; Mrs. Carl Bryan, U. of M. Alumni Organization; Eleanor Breitmeyer, French Club; Loyola German, Latin Club; Joanne Kitchen, Choir and Band; Mrs. Der W. Hahn, Women's Club Scholarship; Superintendent R. H. Ameron, Knapp Scholarship; R. C. McIlwain, School awards; Dorothy Lee, Library; Margarite Copland, Journalism; Dorothy Trapp, Biology Club.

Physical Ed. Added to Grade School

This year, Physical Education has been added experimentally to the Northville Grade School program. This program is being given a two weeks' trial and if it proves successful it will be added permanently. It is believed that it will help children gain more skill, better health, better citizenship and to correct minor physical defects.

The classes will be held in the high school gym. Miss Fritz and Miss Germain will instruct the girls in game games. Two other girls, Miss Martin, Melthorne and Miss Macdonald will continue in their work.

Mr. Carlton Sayre, grade school principal, will have charge of a similar setup for the boys' classes.

On Friday from around 11 o'clock for half hour. The classes are [illegible]

Around the School

A short meeting was held Thursday, Oct. 1, for the reorganization of the French club, Le Cercle Francais. They elected the following officers: Phyllis Knight, president; Carol Jean Rivetzer, vice-president; Joyce Martinek, secretary, and Carolyn Sickbovan, treasurer.

The first real activity of the senior class this year occurred last Tuesday and Wednesday when their pictures were taken. The Crane Studio, which serviced last year's graduating class, was again here to make appointments for each member of the class and many of the teachers. Approximately 8 minutes were taken for each person and a choice of 6 or 8 proofs will be made up to everyone. The final date will assure the arrival of pictures for the holidays.

Sept. 30 the Home Ec. club elected the following officers: Lois Sutton, president; Irene Toma, secretary; Margie Sessions, vice-president; Bernice Beauchamp, treasurer; Carolyn Sutton, social committee chairman. The club has 25 members this year.

Tonight there will be another Student Council dance in the NHS gym from 8 to 11:30. Professor will play again and the admission is 28 cents as usual. The Council sponsors these dances in order to fund a boys' [illegible] at N. H. S.

The U. of M. - Stanford football game at Ann Arbor Oct. 3 drew the following people from our school: Dorothy Orr, Betty Brown and Lillian Shoebridge.

Today, Friday, Oct. 9, the Northville Mustangs will play Redford Union on the Redford gridiron. The Seven Mile bus will provide transportation for the team and other students. Having won the first two encounters, the Mustangs, Friday, the team has high hopes of another victory today.

James Nelson of Farmington road, home on a nine day furlough, visited Northville High school last Monday. He talked to Mrs. Yanne's second hour English 10 class concerning life in the Navy. In part, he said: "In the Navy we sleep in hammocks. The first time I tried it I fell out, four feet to the floor. The food is good. We have chicken, turkey, goose, ice cream, and all sorts of good things. Once I was in a pressure tank. That felt good with eight people in there squeezing your ribs."

He has just received a promotion to 1s. Class Seaman at the Great Lakes Naval Training School. Upon his return he will go on submarine duty. James is a brother of Sally Nelson, tenth grader.

Bob Martin, a 1942 graduate of N. H. S., has become a member of the U. of M. band. Bob was one of the U. of M. Scholarship award winners of last year. He was president of the Student Council in his senior year.

A social meeting was held last week to organize the junior Biology club. Concerning membership, the group decided that anyone who had a hobby or having taken it could join if he would write a paragraph stating reasons why he would like to become a member.

Senior class sponsors were chosen at a meeting of the class last week. Once again Mr. E. C. Mollenna will be the class group and Miss Kelsey and Miss Gilbert will also serve as sponsors.

Due to the perfect football weather the Junior High has made a profitable sum from their hot dog sales at the games.

The sophomores held a meeting Monday, Sept. 28, to elect the following officers: Bob Ely, president; Shirley Kenyon, vice-president; Bob Lyons, secretary and treasurer. Other officers have been elected as follows: Robert McDonald, Dr. president; Carolyn Sayre, vice-president; Helen Wood, secretary; and Gladys Bloom, treasurer. Don Gerhardt was elected Class Officer at the same time. Frank Hunter, president; Don Kelly, vice-president; Dorothy Mae Lang, secretary; Kay [illegible], treasurer.

Senior Class Announces Prom Dates

At the senior class meeting, Oct. 2, the class decided to have their annual Prom Nov. 25. Committees for the Prom are as follows: Orchestra committee, Lois Church, Kay Stevens and Lois Lloyd. Decoration, Shirley MacLean, Maxine Marr, Joanne Medler, Dorothy Orr, Irene Toma, Lois Sutton, Marilyn Gunsell, Eleanor Kanzinger, Donna Dickerson, Beate Brown, Lena Lyons, Phyllis Knight, Lloyd Wehan, James Remaly and Don Kemp. Advertising, Joan McCollough, Sally MacLean, Lillian Shoebridge, Leo Lloyd and Phyllis Lyons. The food committee includes: Doris [illegible], Florence Lawing, Gertrude [illegible], Margaretta Copland, [illegible] Brunton and Harold [illegible].

Grade Notes

The fifth grade is ready to begin an Indian unit for social studies. Barbara Reeve, has returned to school after a two months' absence. A Citizenship club has been formed in Miss Nelthorpe's fifth grade. The officers are: president, Triare German; vice-president, James Biddle; secretary-treasurer, Joyce Howarth. A tournament is in progress in Miss Pence's room for the number class. Three new pupils in Miss Price's room are Clark Helms, Leatha Reeves and Larry Ott. The sixth grade gave the kindergarten a snapping turtle. Two others were brought by Nola Mae DeKay. Edward Mollenna was 9 years old last Sunday. He and Bobby Gilles had birthday parties on Monday. In music class, Bobby Gregory of Miss Jarvis' room celebrated his birthday.

their carnival money from last year these grades have bought a picture, "Stratford-on-Avon" for their room.

The eighth grade is having a colonial newspaper, reporting events of the Revolutionary War. The reporters are Bonnie LaFond, Albert Bidwell, Bobby Hanson and Junior Feldt. The headline composer, Harold Tuck. Map makers are George McCollum, Albert Lee and Robert Redner; biographers, Dorothy Hunt, Mary Lou Charron, Gloria Holmes, Virgie Stanley, Betty Monger and Reva Neely, researchers, Robert Monagan, Jane Pryor and Mabel Isenberg and Buddy Gow.

Gloria Holmes was the winner and Bobby Hanson runner-up in the eighth grade spelling bee.

The Campfire Girls

The Novi troop of Campfire Girls gave a party for new members Friday evening, Oct. 2. The party was a successful, because several new members joined. The girls played a number of games and contests. Mrs. O'Dell talked to the new girls about ranks, laws and uniforms. The girls served refreshments.

The Campfire Girls are sponsoring a spelling bee to be held Oct. 16 at 8 o'clock in the Novi school. Any organization may send a contestant and all are cordially invited to attend. The admission is a 25 cent war stamp for adults and a 10 cent war stamp for children.

USE CLASSIFIED ADS.

WORTH CROWING ABOUT

Paying higher taxes? Buying Bonds for planes? Smoke smoother, milder Marvels. Count your saving gains!

MARVELS

The Cigarette of Quality for less money

STEPHANO BROTHERS, Philadelphia

Flymouth, Michigan,
October 6 1942

Dear Friends:

You are cordially invited to come and inspect our proving ground seed plot of various DeKalb hybrid varieties on Saturday afternoon, October 10 at 1:00 p.m. This field day will be held on our farm on Warren Road between Ridge and Beck roads.

Come and bring your friends and neighbors, everyone is welcome.

Your DeKalb Dealer,
Frank Waddecker

News from Walled Lake

By C. F. Hutton

Walled Lake high school students were given directions as the first [illegible] to commence work for their diplomas. Walled Lake is operated the [illegible] South Lyon and Brighton high schools [illegible]

[illegible]

Enrollment in the Walled Lake Consolidated School is 20 ahead of last year, totaling 1359 pupils in the three buildings. This number is expected to increase about 100 to 1424 with more expected to enter [illegible]. There were 799 pupils in the first six grades at Walled Lake, 199 in the seventh and eighth [illegible]

Harry Vroelind was elected president of the Walled Lake fire department at its annual business meeting Monday night. He fills the vacancy caused by the death of the late Arthur Wagner. Carl Sams continues as secretary and H. G. Roach as treasurer. Harvey Seguntz remains as fire chief. Plans for modernization of the building to house the equipment of the department were revived, but no definite action was taken. Purchase of part of the Methodist parsonage property was negotiated some time ago, ostensibly to be used as the site of the fire house.

Announcement is made of the marriage of June Gilbert of Detroit to Roland E. Green, of Walled Lake, now a private in the U. S. Marine corps at San Diego. The marriage took place at Chula Vista, Calif. The couple are graduates of Walled Lake schools.

The Civic Welfare club met Wednesday for its regular noon business and social session. Mrs. E. V. Mercer and Mrs. Gene Fisher acted as hostesses.

D. J. Bentley, quartermaster corps, Camp Crowder, Mo., has been promoted to technical corporal.

Mrs. Priscilla Coe has opened a ready-to-wear dress shop in her home at 264 West Main. It will be known as the Priscilla Dress Shop.

Novi School

Frank Herone of Mrs. Babbitt's room has returned after two weeks' illness. Raymond Smith is back after one week of chicken pox which he had caught from his sister.

Several pupils were left to the fourth and fifth grades. The fourth grade have new teacher. They are [illegible] very much.

[illegible]

How To Slash Your Heating Bills Almost A Third!

● Instead of heating all out doors, give your home a winter overcoat of Rock Wool and get the snug comfort you are paying for. Remember WITHOUT insulation up to 30% of your heat leaks outside. Up to 30% of your fuel dollars goes to heat the neighborhood . . . and up to 30% of the warmth you should get is completely wasted.

● WATCH YOUR HEAT GO UP AND YOUR FUEL COST GO DOWN WITH ROCK WOOL INSULATION. The average job comes to about $10.00 a month. No down payment required. Phone 30 for free estimate today.

NOWELS LUMBER & COAL CO

PHONE 30 Base Line at P. M. Track
Headquarters for Building Information
90% F.H.A. LOANS . . MODERNIZATION LOANS
LUMBER SOLD ON MONTHLY PAYMENTS

GETTING SMOOTHER

Does that phrase fit the condition of your automobile tires? Why waste rubber driving alone to work? Share your car with some one else and save money and SAVE RUBBER!

USE THE "TRANSPORTATION" CLASSIFICATION in the Classified Ads

Still at the same low price

PHONE 200

Wednesday, 4 p.m. is the deadline

ON THE OFFENSIVE AMERICA!

We're answer by attacking not by sitting in a foxhole.

And today America is taking the offensive against the Axis with hard-fighting, resourceful men and material.

We're taking the offensive too against the enemy at home—the inflationary 6th column that blows prices sky high.

You can help in both fights by saving at least 10% of your money in U. S. War Bonds every pay day. Attack the Axis with your dollars today.

You can start with as little as a 10c War Stamp and you can get a $25.00 War Bond (maturity value) for only $18.75—at your local post office, bank or other convenient sales agency.

U. S. Treasury Department

Uncle Sam Says . . .

Buy Coal Now!

● Fill your bin now . . . "Heatless" Days may come next winter.

W. E. FORNEY

PHONE 353-J 102 West Main Street, Northville

AUCTION SALE

Saturday, Oct. 10

12:30 P. M. Sharp

215 N. Center Street, Northville

The contents of the 17 room home of the late Mrs. Bertha Neal, consisting of the following property.

2 9x12 Wilton rugs, 2 matching throw rugs, 3 Olsen rugs, 8 Olsen throw rugs, 3 Stands, Bed blankets, rugs, pillows, 1 piano, 2 day-beds, 4 rooms of bedroom furniture, numerous rockers, 9 piece dining room suite, 1 large desk, 1 small desk, 1 serving table, 1 Hoover vacuum cleaner, gas stove, General Electric refrigerator, kitchen cabinet and table and dishes, 2 step ladders, Mason jars, crocks, fruit cupboard, garden tools, lawn mower, garden hose and other articles too numerous to mention.

Terms of Sale - CASH

Mrs. Lydia Ebersole, Manager

M. A. BROWN, 4817 Seminole Ave., Detroit, Auctioneer

WARTIME HINTS for a lady who wants to electricity and appliances!

SAVING ELECTRICITY A certain television advertisement says "Use as much electricity as you need, but don't waste it." There are many practical ways of saving electricity in your home—in your cooking, lighting, the use of appliances, and not one of them involves any sacrifice in the use of your helpful electrical servants, it simply means knowing the most economical way to use them, with greatest efficiency. A few of these suggestions are listed below.

YOUR HOME LIGHTING Dust steals light—robbing you of as much as one-fourth the light you pay for. This is pure waste. Keep lamps and fixtures clean. Wipe bulbs and reflector bowls frequently. Dust shades inside and out. Use the right size bulbs in your lamps and fixtures, and select shades with a white lining.

ELECTRIC COOKING Use the right cooker of your electric range often. Plan complete meals that can be cooked in the oven at one time. Finish surface cooking on "low" or stored heat whenever possible. Use flat bottomed utensils just big enough to cover heating unit. Cook with little water and cover utensils with a tight lid.

SMALL APPLIANCES Don't jerk cord from socket when finished using. Disconnect by grasping plug. Don't clean wires of heating element (toaster, grill, etc.) with fork or sharp tool. Never dip appliances in water. Let appliance cool before storing away. Always clean grids on waffle iron after using. Don't let electric iron overheat.

YOUR REFRIGERATOR Don't overcrowd your refrigerator. Unless the motor is hermetically sealed, have it oiled and inspected regularly. Be sure there is adequate air circulation all around the refrigerator. Defrost regularly. (Never use a knife or sharp tool for defrosting. Clean inside of refrigerator with lukewarm water and mild soap.

YOUR ELECTRIC WASHER Drain washer and rinse tub thoroughly after each washing. Remove agitator or suction cups and rinse. Wipe dry with a soft cloth. Don't force thick, bulky objects through your wringer—or hard objects like belt buckles, etc. Release pressure on rolls when not in use, and dry wringer thoroughly. Don't overload your washer.

THE DETROIT EDISON COMPANY

"No Hunting" Signs at The Northville Record

Announcing

Our 1st Anniversary

SPECIAL!

● One year ago we opened our new and modern Gulf Service Station in Northville. On this our first anniversary we wish to thank our many patrons for a successful year of business here. As a slight token of our appreciation . . .

THIS IS OUR ANNIVERSARY GIFT TO YOU!

FREE 6 Beautiful 5-Inch Genuine Libby Gold Band Non-Chip **GLASSES**

WITH THE PURCHASE OF 8 GALLONS of the

Good Gulf Gasoline

on

Thursday - Friday

Oct. 15 - 16 ONLY!

Our Supply Is Limited - Come Early!

First Come! First Served!

★ ★ ★

Carburetor Analyzer Service - FREE!

As an extra added FREE service on our Anniversary Days a factory expert will be here to analyze your carburetor mixture with the latest instruments available. He will make recommendations for more efficient operation of your car.

★ ★ ★

● FOR YOUR CONVENIENCE. . . Expert Complete Lubrication Service . . . Mechanical Work . . Washing and Polishing . . . Call For and Delivery Service . . . Tires . . Batteries and Accessories . . . Radios . . . Duo-Therm Oil Heaters.

Gulf Pride Oil - *Our Best!*

IT IS TIME FOR ANTI-FREEZE!

We Have Our Supply of

Super-Pyro **Zerone**

and Permanent Types

★ ★ ★

Atchinson's Gulf Service

ORSON ATCHINSON NORMAN ATCHINSON

JOE RABICLA, Asst. Mgr.

Cor. West Main and Wing . . . . Opposite Village Hall

LEGAL NOTICES

To the Supervisor of the Township of Redford, Wayne County, Michigan.

Sir:

You are hereby notified that the Board of County Road Commissioners of the County of Wayne, Michigan, did at a meeting of said Board held Tuesday, Sept. 29, 1942, decide and determine that the certain sections of road described in the minutes of said Board, should be a County road under the jurisdiction of the Board of County Road Commissioners. The minutes of said meeting fully describing said section of road are hereby made a part of this notice, and are as follows:

"Minutes of the meeting of the Board of County Road Commissioners of the County of Wayne, held at 3800 Barlum Tower, Detroit, Michigan, at 10.00 a.m. Tuesday, September 29, 1942.

Present: Commissioners Wilson, O'Brien and Breining.

It was moved by Commissioner O'Brien that the Board assume jurisdiction over the following sections of road in the Township of Redford:

All of: Curtis Avenue, Bennett Avenue, Santa Maria Avenue, MacArthur Avenue, (formerly Retere Avenue, and all that part of Delaware Avenue and Kinloch Avenue extending from Six Mile Road to Curtis Avenue, not previously under the jurisdiction of this Board; all of the above streets being dedicated to the use of the public in B. E. Taylor's Kingsboro Meadows, being a subdivision of part of the southeast ¼ of Section 7, Town 1 South, Range 10 East, Redford Township, Wayne County, Michigan, and recorded in Liber 69 of Plats, Page 1, Wayne County Records, being in all 1.053 miles of streets.

The motion was supported by Commissioner Breining and carried by the following vote: Ayes, Commissioners Wilson, O'Brien and Breining. Nays, None.

Whereupon it was ordered that the above described streets in the Township of Redford, be hereafter County roads under the jurisdiction of this Board.

This notice is given under and by virtue of Act No. 283 of the Public Acts of 1909, as amended.

In testimony whereof, I have hereunto set my hand at Detroit, this 6th day of October, A.D., 1942. Board of County Road Commissioners of the County of Wayne, Michigan.

Caspar J. Lingeman, Clerk
17-19 Edmund B. Sullivan, Deputy Clerk

To the Supervisor of the Township of Redford, Wayne County, Michigan.

Sir:

You are hereby notified that the Board of County Road Commissioners of the County of Wayne, Michigan, did at a meeting of said Board held Tuesday, Sept. 29, 1942, decide and determine that the certain sections of road described in the minutes of said Board, should be a County road under the jurisdiction of the Board of County Road Commissioners. The minutes of said meeting fully describing said sections of road are hereby made a part of this notice, and are as follows:

"Minutes of the meeting of the Board of County Road Commissioners of the County of Wayne, held at 3800 Barlum Tower, Detroit, Michigan, at 10.00 a.m. Tuesday, September 29, 1942.

Present: Commissioners Wilson, O'Brien and Breining.

It was moved by Commissioner O'Brien that the Board assume jurisdiction over the following sections of road in the Township of Redford:

All of: Curtis Avenue, Bennett Avenue, Santa Maria Avenue, MacArthur Avenue, (formerly Retere Avenue, and all that part of Delaware Avenue and Kinloch Avenue extending from Six Mile Road to Curtis Avenue, not previously under the jurisdiction of this Board; all of the above streets being dedicated to the use of the public in B. E. Taylor's Kingsboro Meadows, being a subdivision of part of the southeast ¼ of Section 7, Town 1 South, Range 10 East, Redford Township, Wayne County, Michigan, and recorded in Liber 69 of Plats, Page 1, Wayne County Records, being in all 1.053 miles of streets.

The motion was supported by Commissioner Breining and carried by the following vote: Ayes, Commissioners Wilson, O'Brien and Breining. Nays, None.

Whereupon it was ordered that the above described streets in the Township of Redford, be hereafter County roads under the jurisdiction of this Board.

This notice is given under and by virtue of Act No. 283 of the Public Acts of 1909, as amended.

In testimony whereof, I have hereunto set my hand at Detroit, this 6th day of October, A.D., 1942. Board of County Road Commissioners of the County of Wayne, Michigan.

Caspar J. Lingeman, Clerk
17-19 Edmund B. Sullivan, Deputy Clerk

To the Supervisor of the Township of Northville, Wayne County, Michigan.

Sir:

You are hereby notified that the Board of County Road Commissioners of the County of Wayne, Michigan, as recorded in Liber 49, of Plats, Page 90, Wayne County Records, being in all 0.218 miles of streets and 0.166 miles of alleys, be and the same are hereby abandoned and discontinued as public highways, upon the express condition that there be and hereby is reserved an easement in Kinloch Avenue, so abandoned and discontinued, for the maintenance of the existing water main, and that there be and hereby is reserved an easement in the public alley lying in the rear of Lots 617 to 631 inclusive and Lots 644 to 658 inclusive, so abandoned and discontinued, for the maintenance of the existing sewer.

BE IT FURTHER RESOLVED, that this Board believes it to be to the best interests of the public that the said streets and alleys so abandoned and discontinued should be absolutely abandoned and discontinued with the reservations hereinabove set forth.

The motion was supported by Commissioner Wilson, and carried by the following vote: Ayes, Commissioners Wilson and Breining; Nays, None."

This notice is given under and by virtue of Act No. 283 of the Public Acts of 1909, as amended.

In testimony whereof, I have hereunto set my hand at Detroit, this 6th day of October, A.D., 1942. Board of County Road Commissioners of the County of Wayne, Michigan.

Caspar J. Lingeman, Clerk
17-19 Edmund B. Sullivan, Deputy Clerk

To the Supervisor of the Township of Northville, Wayne County, Michigan.

Sir:

You are hereby notified that the Board of County Road Commissioners of the County of Wayne, Michigan, did at a meeting of said Board held Friday, Oct. 2, 1942, decide and determine that the certain section of road described in the minutes of said Board should be a County road under the jurisdiction of the Board of County Road Commissioners. The minutes of said meeting fully describing said section of road are hereby made a part of this notice, and are as follows:

"Minutes of the meeting of the Board of County Road Commissioners of the County of Wayne, held at 3800 Barlum Tower, Detroit, Michigan, at 10:00 a.m. Friday, October 2, 1942.

Present: Commissioners Wilson and Breining.

It was moved by Commissioner Breining that the Board assume jurisdiction over the following sections of road in the Township of Northville, Wayne County, Michigan:

Part of Section 4, Town 1 South, Range 8 East, Northville Township, Wayne County, Michigan, being more particularly described as a strip of land 33 feet wide, the centerline of said strip being the east and west quarter section line of said Section 4 extending easterly along said centerline from the west quarter corner of said Section 4 at Beck Road to the Southwest corner of Hillcrest Manor Subdivision as recorded in Liber 62 of Plats, Page 27, Wayne County Records, said 33 foot strip to be designated Main Street, being in all 0.523 miles of street.

The motion was supported by Commissioner Wilson and carried by the following vote: Yeas, Commissioners Wilson and Breining. Nays, None.

Whereupon it was ordered that the above described road in the Township of Northville be hereafter a County road under the jurisdiction of this Board."

This notice is given under and by virtue of Act No. 283 of the Public Acts of 1909, as amended.

In testimony whereof, I have hereunto set my hand at Detroit, this 6th day of October, A.D., 1942. Board of County Road Commissioners of the County of Wayne, Michigan.

Caspar J. Lingeman, Clerk
17-19 Edmund B. Sullivan, Deputy Clerk

WANT ADS

TOO LATE TO CLASSIFY

FOR SALE

4½ MONTH 4-A White Leghorns, ready to lay. Mrs. Paul Clargo, 21591 Garfield road. 17-18-19

4-PIECE modern bedroom suite, practically new. Large couch and chair, electric washer. Bargain, phone 160W. 17

1939 FORD Pure truck, low rubber. What will you offer? Louis Tiffin 56078 Frederick St. Phone 182-M 17x

WANTED

NOTHING is More Necessary to Conduct a War Than the TELEPHONE WAR CALLS Must go Through WE NEED TELEPHONE OPERATORS Experience not Necessary, We Will Teach You Apply to the Chief Operator Call 9901 Mich. Bell Telephone Co.

THE FARMER'S MARKET

"Where Your Dollar Buys More All the Time"

● Beef
● Pork
● Veal
● Lamb

We buy our cattle alive and have them slaughtered under government supervision, assuring you the finest meat at lowest prices.

We Do Not Handle Cold Storage Beef!

Poultry - Live or Dressed
Fish and Oysters
●
We pay the highest market price for live cattle, hogs and poultry.

Distributors for TWIN PINES DAIRY PRODUCTS
MILK - CREAM - BUTTER
COTTAGE CHEESE

SAM PICKARD Store Open Sunday 10 a. m. - 1 p. m.

BUY UNITED STATES WAR BONDS & STAMPS

BE NUTRITION AND VALUE WISE—SERVE KROGER'S DAIRY FOODS! — GET EXTRA PROTEIN-CALCIUM AND VITAMINS A AND G IN CHEESE—BUTTER—MILK—REMEMBER—DAIRY FOODS ARE AMONG THOSE RECOMMENDED IN THE NUTRITION FOOD RULES.

Get Your Dairy Foods At Kroger's

BUTTER BUTTER-NUT BRAND lb. **50c**

—Kroger Radio Shows, WJR, Tuesdays First Love, 9:15 a.m. Mary Foster, 3:45 p.m. Hour in Music, 3:30 p.m.

Drink Plenty of Milk for Glowing Health — FRESH MILK	Quart	13c
Kroger's Country Club Evaporated — MILK Accepted by the American Medical Ass'n.	4 Tall Cans	35c
Kroger's Popular Brand—Medium Size—Grade C — CARTON EGGS	Dozen	50c
A Great Favorite — STORE CHEESE	lb.	33c
Another Big Cheese Buy — BABY GOUDAS CHEESE	each	35c
Kraft Philadelphia — CREAM CHEESE	3-Oz. Pkg	11c
Aged — CHEDDAR CHEESE	lb.	41c
Kraft Wedge Shaped-Cream — CHEESE —Chive —Pimento or Roka	8-Oz. Pkg.	24c
Kraft—Old English—Roka Cream or Limburger — PORK CHEESE	5-Oz. Jar	21c
Windsor Club Brick or American — LOAF CHEESE	2 lb. Loaf	63c
Kraft American or — BRICK CHEESE	2 ½-lb. Pkgs	43c
Kraft American—Pimento — CHEESE SPREAD	5-Oz. Jar	17c
Delicious — LEIDERKRANZ	4-Oz. Pkg.	27c

Kroger's Avondale All-Purpose **FLOUR** 24½ POUND SACK **79c**

KROGER'S FAMOUS JUMBO SIZE **CLOCK BREAD** 22 Delicious Slices, sliced fresh regularly. Serve up in one cent slices of every loaf dollar. 2 POUND LOAF **12c**

FINE GRANULATED **SUGAR** With Your Ration Stamp lb. **6c**

CHICKENS FRESH DRESSED FOR FRICASSEE lb. **29c**

ROASTING CHICKENS	lb.	41c	VEAL ROAST Boneless Rolled	lb.	33c
CHICKEN BREASTS	lb.	73c	CHICKEN LEGS	lb.	67c
CHICKEN BACKS and NECKS	lb.	21c	CHICKEN WINGS	lb.	29c
TENDER PICNICS Country Club	lb.	33c	BRAUNSCHWEIGER	lb.	39c
THURINGER COUNTRY CLUB	lb.	39c	SLICED PORK LIVER	lb.	19c
CHICKEN TRIMMINGS	lb.	19c	PORK KIDNEYS	lb.	15c
CHICKEN GIZZARDS Cleaned	lb.	21c	LOBSTER TAILS	lb.	35c
WHITE FISH	lb.	29c	HERRING FILLET	lb.	25c

TOKAYS BIG RED CLUSTERS OF FINEST CALIFORNIA GRAPES—"TOKAYS" ARE THE FINEST 2 lbs. **19c**

VICTORY FOOD SPECIALS—HELP THE U. S.—BUY AND SAVE

DELICIOUS APPLES	4 lbs.	25c	SNOW APPLES	6 lbs.	29c
McINTOSH APPLES	6 lbs.	29c	RED JONATHANS	6 lbs.	29c
SHIAWASSEE APPLES—Applesauce—Applebutter				8 pounds	25c

California Boxed Fancy Pears	6 lbs.	29c	White Seedless Grapes	2 lbs.	25c	Eastern Cranberries	2 lbs.	35c	Blue Prune Plums	lb.	10c
White Rutabaga	2 lbs.	5c	Packaged Spinach	box	19c	Homegrown Cauliflower	hd.	15c	Hubbard Squash	3 lbs.	10c

Buy our Kroger Items—like it as well, or better than any other, or return the unused portion in original container and get FREE any other brand we sell regardless of price!

KROGER'S

117 East Main Northville