For Over 70 Years—Friend, Companion and Kindly Counselor

# The Northville Record

Volume 72, Number 32 — Northville, Michigan, Friday, January 22, 1943 — $1.50 PER YEAR IN ADVANCE

## HONOR ROLL

★ ★ ★

ARMY

Abrams, Gerald
Aldea, Sam E.
Allan, Richard E.
Anger, [illegible]
Anderson, Oscar C.
Anderson, Terry
Anderson, Weldon
Angell, Glenn R.
Angell, Jasper W.
Arnett, Frank
Arnold, Carl
Ash, Arthur
Ash, Charles
Ashton, Geoffrey
Ast, Zygmunt A.
Austin, Maxwell S.
Avey, D. Keith
Bachelder, Harold
Bacon, Frances, Nurse
Baker, Edward W.
Balch, Howard
Balko, Elmer
Balko, Harley
Bancroft, Raymond C.
Banks, Gordon
Barnum, Walter
Beller, Howard
Bender, Eddie
Berton, Wallace
Beauchamp, Raymond
Beller, Raymond
Berendt, Elmore
Berendt, Herbert
Bishop, Charles E.
Bogenschutz, Christian
Bongiovanni, Sam
Bouchard, Louis
Bowers, Frank W.
Brent, John
Brown, Herbert
Budd, Charles E.
Bulmen, Lewis D.
Burleson, Harry C.
Buttermore, Ralph
Card, John R.
Card, August
Card, Harold E.
Catton, David
Chargo, Paul
Christensen, Dr. Robt.
Clark, Ward L.
Cole, Scott
Cook, Clayton, Jr.
Cook, Leslie Ralph
Costan, James
Culver, Robert
Cummins, Paul
Daly, Kendall Hugh
Di Meglio, Fabio (Joe)
Denton, Carl
Dowling, William
Drain, George
Duguid, John S.
Dye, Rex
Eason, Dale
Elwell, Charles W.
Ely, Mildred
Fahlbershulz, [illegible]
Files Charles
Finney, Chester, [illegible]
Flowers, Paul (Bud)
Forbes, William
Forahre, Gilbert
Garfield, Irving
Gaffney, Pat, Jr.
Garchow, Walter
Gerrard, Glenn A.
Gattuli, Angelo
Gellatt, Raymond
Geraghty, Jim
Giles, Maurice
Gingell, Thomas
Gatto, Allan (C.G.)
Greenslade, Douglas
Gregory, Tom F.
Grimm, Wilbert
Grlswold, Jesse C.
Guntzviller, Harrey L.
Hagemaster, Maurice
Hall, Ewart P.
Harper, Floyd
Harper, James
Hay, David
Hazlett, Robert
Henry, Averill-1
Henry Daniel L.
Hethcote, J. D.
Hetsler, Fred J.
Hollis, Boyd H.
Hollis, Rollin S.
Holmar, Clarence
Henry, [illegible]
Hopkins, Ralph J.
Horton, Edward S.
Houghton, George
Houghton, Elmer
Hubbard, Harold
Hugg, Francis
Hykal, Karl
Jajko, Bernard
Johnston, Frederick
Jordan, William Jr.
Kahl, Charles
Keller, Paul
Keller, Wayne W.
Klades, Ludwig B.
Krzeminski, Eugene
Lanning, Donald J.
Leavenworth, Jay J.
Lee, Edwin W.
Lewis, Lindsay
Lewis, Raymond
Ling, Waldo A.
Locker, Albert
Longert, Sam
Lowry, Albert J.
Lyke, Lawrence
Madigan, Henry C.
Marburger, I. F.
Martens, David J.
Martens, Kenneth A.
McClellan, Carl A.
McDougall, David
Martino, Tom Frank
Massey, Ronald A.
Miller, Roger C.
McCormick, Royal
McDonald, Leo J.
McDermaid, Wm. H.
McFarland, Kenneth
McGregor, Malcolm
Meisner, D. (nurse)
Melow, Glenn
Misslitz, Leo
Mitchell, Patrick
Mitchell, William
Moore, Robert E.
Modos, Irene
Morris, Belland F.
Moyer, Howard H.
Munro, John B.
Myers, Walter
Naftanowicz, Walter
Nario, Frank
Nickerson, Edmond
Nirider, Cecil
Nirider, Essie
Osen, Robert
Pease, Milton
Paul, Frank
Payne, Albert C.
Peterson, Paul
Ponce, Angel
Prom, Edgar
Ray, Harry Lee
Reed, Charles K.
Ritchie, Harry
Robinson, Arnold
Ronk, William C.
Rossow, Harold
Runtail, Curnilt
Rundall, Kenneth
Rutenbar, Charles
Ryan, Harry E. (C. A.)
Schilinski, Stanley
Schilinski, Walter
Schoultz, Harold
Seamon, Julius
Sears, Robert C
Sedan, Robert
Selkedy, Dr. J. P.
Self, Charles H.
Smith, Charles
Smith, Franklin
Smith, Herman
Smith, William
Spagnuolo, Joe
Sparling, Dr. H. L.
Spencer, Lloyd
Spencer, Tracy
Sperowski, Raymond
Sprengar, John E.
Starkweather, E. K.
Stepkowitch, Henry
Stephens, Carl W.
[illegible]ford, John R.
Str[illegible]vander
Strachan, Robert
Strautz, Charles F.
Stubenvolle, John
Stull, Lorenz
Fatzka, Willard
Taylor, Carl G.
Taylor, Stanley
Thompson, Leo W.
Toussaint, Herman
Trettler, Gerald (C.A.)
VanAtta, Ward
VanAtta, Foster
Van[illegible], Donald
VanValkenburg, Jay
VanValkenburg, L. M.
Walker, Frederick
Weeks, Milton
Weeks, Wm. Glenn
Westphall, Elmer
Westphall, George
Westphall, Ray E.
Wheaton, Clyde T.
Whittington, Orval
Widings, Theodore
Wilber, Don
Wilber, Kenneth W.
Willman, Fred
Williams, John
Wohlart, George F.
Wood, Harry
Wooton, John, Jr.
Zayti, Benny
Zierler, Leon

AIR CORPS

Altenberg, Raymond
Anderson, Wendel
Angell, John S.
Angove, Edward
Beall, James M.
Beller, Jake
Biegert, Howard R.
Bramer, Albert G.
Bongiovanni, Frank
Bray, Robert
Breitmeyer, Martin
Calkins, Kenneth R.
Carrington, Tom
Castro, Robert
Coykendall, Ralph A.
Delameter, Lewis
Dittenbach, Lyle
Ellis, Lester
Fisher, A. J.
Frank, Ralph
Garfield, Paul
Gotro, Robert
Groomer, Ray
Gustafson, C. Ray
Hanna, Clifford
Hanson, William A.
Heichman, Don E.
Hicks, Fred J. Jr.
Hochkins, James
Hochkins, John
Holmes, Ralph C.
Hooker, Hurley
Horstall, Owen
Houghton, George
Huff, Francis
Jajko, Walter W.
Johnson, Charles W.
Johnson, Harold J.
Junod, Aubrey S.
Kelly, Robert H.
Kent, Homer C.
Kernozek, Frank
Lanning, Ed. W.
Larson, Lyman R.
Lawrence, Ralph C.
LaRue, James
Litsenberger, John
Loomis, Richard L.
Manzel, Clarence
Middlewood, Homer F.
Miller, Roy E.
Milne, Alec F.
Munro, James
Myers, Cloyce A.
Niles, Howard
Niles, Norman
Parmalee, Clayton
Parmenter, Alfred
Parmenter, Ray
Ragsdale, Frank
Robinson, John C.
Remlewski, Robert P.
Rippey, Kenneth
Rowland, Edward
Salow, Everett
Schultz, Floyd
Sears, Russel J.
Soleman, F. Wendell
Smith, Derin J.
Teahan, George N.
Tewksbury, Otis
Trinkaus, Jack E.
VanAmburg, Keith
Whitehead, Robert J.

MARINES

Dixon, James M.
Heinz, Harley
Mankin, Charles
Myers, Clayton
Rattenbury, Harry
Tallman, Dale
Tricker, Charles Jr.
Wagnitz, Clarence

NAVY

Angove, Robert L.
Ault, Forrest
Beauchamp, John P.
Bentley, Dickson
Biddis, Vernon (A C)
Bogart, Lawrence
Bogart, Warren
Borcherding, Walter
Cook, Arthur (C.G.)
Cox, Wilford F.
Cramer, Joseph
Cramer, Carl
Croft, Stanley J.
Defina, Joe (Missing)
Earhart, Alfred
Ely, Ivan
Fritz, Harold H.
Funke, James
Gindron, David R.
Genesk, John Alfred
Gembasy, Louis
Hansen, Gus (C. G.)
Herrick, Louis
Hills, Arthur E.
Hodge, Orman (C. G.)
Hogan, Eugene
Holmes, Ray
Hugg, F. J. (C. G.)
Jordan, Harold C.
Krumm, Walter L.
Lardie, Richard
Larkin, Richard
Lee, Fred S.
Lake, Jason
Keller, Edward
McArthur, Laurence
McCrumb, Jack (C.G.)
MacDermaid, Daniel
McDermaid, Wm. (C.G.)
McKillip, Howard R.
McTigue, Leroy W.
Mitchell, Arthur E.
Mogenson, Martin T.
Nagy, Julius
Niles, Archie
Parcells, Paul
Parcells, Walter (A.C.)
Parmenter, H. (A.C.)
Parmenter, Robert
Porter, Harry
Richter, Arthur F.
Reid, Edward A.
Risher, George
Ritz, Ed
Smyth, Ralph H.
Stooks, Douglas
Scheuemann, Elmer (Coast Guard
Schoultz, Bill (A. C.)
Steencken, F. (C.G.)
Tuck, Harold
Walker, N. E. "Tex"
Warren, Ray
Watts, Carl J.
Whipple, Fred Walter
Whipple, Wallace R. (missing)
Widmaier, Thomas H.

# Postal Dept. Orders Limits on Army Mail

## Observance of New Rules Will Greatly Aid Efficient Handling of Overseas Mail

Under date of Jan. 7, 1943, the Post Office Department issued order 19587 to become effective Jan. 15, 1943. This order further limits shipment to men in the United States Army who have APO numbers directing their mail outside the continental United States.

Packages shipped to those coming under the jurisdiction of this order, must not be over five pounds in weight, 15 inches in length and 36 inches in length and girth combined.

Articles may be sent only at the specific written request of the addressee, approved by the battalion or similar unit commander of the addressee.

Regarding periodicals, newspapers and magazines may be sent only when subscriptions are specifically requested by the addressee, or if the subscriptions are now in effect. They may be sent only by the publisher who will plainly mark the wrapper "Mailed in conformity with P.O.D. Order No. 19687."

No third class circular matter may be sent at all.

V-mail will be transported by airplane as in the past, and whenever possible, regular air-mail will be given air transportation, though V-mail is given preference.

Requests for parcels must give the general description or the name of the article requested, together

(Continued on Society page)

# Births, Deaths Increase in Village for '42

## Deaths Up Seven over 1941 and Births Show Increase of 21 over Same Period of 1941

### List Is Given

During 1942 there were 75 deaths recorded in Northville, as compared with 68 during 1941. The number of births recorded in the Village records shows a comparable increase to compensate. In 1941 there were 158 births and 1942 topped this by 21, making a record of 179 births in Northville. Of these 65 were children of parents who resided in Northville. Of the deaths, 26 were Northville residents.

1942 Births

Ralph David Lee, Jr., Northville; Ronald C. Lee, Plymouth; Ross M. Roberts, Plymouth; Elsie Mae Sedan, Northville; Marjie Ann Richards, Farmington; Donald Merle Shepard, Walled Lake; Linda Lou Stills, Wayne; Shirley Ann Gardner, Plymouth Richard Earl Shepard, South Lyon; Robert Scott Brown, Northville; Jean J. Hinman Northville; Jacqueline Carol Muda, Belleville; James Bernard Bokwert, Walled Lake; Judith Irene Aldridge, Inkster; John Neki Harper, Northville; David Douglas Laforde, Novi; Sandra Sue Olson Northville; Thomas Herbert Record, Jr., Northville; Donald Michael Johnson Walled Lake; Carolyn Raye Van Atta, Northville; Carole Marie Lemmon, Northville; Edith Ann Witt Northville; Daisy Beatrice Jourdan, Plymouth; Ronald Salvatore Fiori, Northville, Russel Anthony Falcone, Jr., Detroit, Raymond Albert Young Plymouth Raymond Duane Solberg, Farmington, Phillip Howard Reuter, Novi Hudson, Kathleen Sarah Cowell, Farmington, Cecilia Irene Newton, Northville, Robert McHale, Walled Lake, Judith Daniel Madigan, Northville; James Hiram Holmes Novi; Ann Kathleen Hoover Northville, Marcia Ann Rodocker, Northville; Janis Lynn Joyce, Plymouth; Donald Joseph Andrew McDonough, Northville, Marguerite Ellen Hitchins South Lyon; John Michael Hoot Janowski, Wayne; Ann Louise Shoemake, Northville, Phillip John Sheppard, Northville; Judith Ann Mills Walled Lake; Linda Lee Polacky, Farmington, Thomas Victor O'Dell, Farmington; Peter Joseph VanHove, Northville; Ken Cyril Fryd, Northville; Ann Waterloo, Northville; Richard Lee Bolten, Northville; Harold Eugene Burgin, Northville; Tommy Lynn Simpson, Plymouth; Charles Frederick Gross, Northville; Sandra Lee Gotro, Northville; Sharon Leigh Cardell, Farmington; Frank D Ridley, Northville; Rosemary Sue Frost Northville; Dennis Clinke Morgan, Detroit; Linwood Lee Mitchell, Van Dyke; Richard Lee Coe, Ypsilanti; Barbara Jean Silvera, Plymouth, Kenneth Allan Markell, Northville; Barbara Ann LaVassaur, Farmington; Tommie Ann Egloff, Plymouth; Virginia Mae Goldsworthy, Novi; Ebor Wain Lester III, Northville; Edward Cloyce Myers, Northville; Sharon Kay Holmes, Novi; Senta Ann Noble, Northville; William George Britcher, Plymouth; Evelyn June Hall, Pinckney; Denis Donald Armstrong, Farmington; Nancy Elizabeth Underwood, Plymouth; Eiden Wilber March, Plymouth; Joanne Louise Holdsworth, Royal Oak; Marlin Guss, Store, Northville; Theodore Blascak, Jr., Walled Lake; Richard Lane Vanstone Ronal Vanstone, twins, Walled Lake, Brian Barrett Thompson, Walled Lake; Peggy Jean Humphries, Northville; Ronald Wilson Dingmore, Northville; George Neal Curtiss, Northville; Clarence William Holman, Northville; Wayne Melvin Ayers, Detroit; Arthur Charles Mermode Plymouth; Chas. A Sessions III, Northville; Larry J. Burgin, Northville; David Philip Grimes, Plymouth; Barbara Jean Bedore, Ypsilanti; Sheila Gae Grisson, Northville; Bonnie Jo Darling, Plymouth; Ed-

(Continued on local page)

# Tire Inspection Order Is Modified

## OPA Extends Time for Tire Inspection, and Pushes Date for A Card to Mar. 31

The office of Price Administration has modified its periodic tire inspection program by postponing the Jan 31 deadline for the first inspection, and providing for subsequent examinations.

The action was taken, OPA said, to minimize public inconvenience and to smooth out ocean of work at Banks for the inspectors.

Under the revised program, all holders of basic gasoline ration coupons will have until the end of March for their first tire inspection and subsequent inspections will be once in each six months, instead of the former requirements of once every four months.

Motorists with B and C supplemental books or bulk coupons for fleets will be required to get their first inspection by the end of February. After that, inspections for B bookholders will be once in every four months and for C bookholders and bulk coupon holders once every three months. Formerly the schedule called for examination of cars with B and C rations once in two months.

If it is necessary to remove a tire, which always must be done before an inspector can certify to the need for recapping, an additional fee of 50 cents per tire may be charged on passenger cars, 75 cents on small trucks and $1.00 on large trucks plus a 50 cent charge for removal of inside dual truck tires.

Paul M. O'Leary, deputy OPA administrator in charge of rationing and the local authorized tire inspectors urge motorists not to wait for the deadlines but to have tires inspected as soonnes possible.

Next week there will be no noon meeting of the Rotary club. A dinner meeting will be held at 6:30 in the evening when the ladies will be guests of the club for dinner and entertainment.

James Stull, who before entering the Army was for a number of years employed at the Mayberry Sam, spent last week-end here as the guest of the Hence W. Knights on Napier road. He left Sunday to return to camp at Santa Anita, Cal.

# High School A cappella Choir In Concert Feb. 2

The high school a capella choir of 60 voices and the girls' glee club will present a varied choral program in the high school gym Tuesday evening, Feb. 2 at 8 p.m.

The program will contain Russian church music, folk songs from Czecho Slovakia, Finland and Germany, negro spirituals and other types of songs. A special feature on the program will be several folk dances in costume performed by the girls of the 4th, 5th and 6th grades under the direction of Nelthorpe and Miss Jurna.

Mr. Lee urges all former members of the choir to come to the concert and join the present choir in the singing of "Benite Spiritunm Tuum." Mr. Carl Bryan, local baritone, will be soloist with the choir in one of the numbers.

No admission will be charged. A collection will be taken.

# Keeping a Scrap Book of Northville Servicemen?

During the last six months many Northville people have reported that they are keeping a scrap book of servicemen from this community. Many have pictures missing in their books that they would like to have. They have asked us for them, but we were unable in many cases to be of help. Now, first come, first served. Our temporary file for 1942 is available and you may come and find your missing pictures in the file and clip them for your album. Our permanent file is now here, so we are glad to offer the temporary file for your use.

# President's Ball Plans Moving Forward Nicely

## List of Places Given Where Tickets May Be Purchased; Admission 50c Per Person, Spectators 25c

### Get Tickets Early

Plans are going forward smoothly to make the President's party, to be held Friday, Jan. 29, at the high school, one of the best parties of the season. Dick Hammermeister music committee, and Leonard Beasley, floor manager, have made arrangements to secure the services of an orchestra that will produce music to everyone's taste. There will be plenty of music for swing enthusiasts interspersed with music for old time dancing. To please everyone Green's five piece orchestra from Milford has been engaged for the evening.

Tickets are now on sale at the following stores according to G. Harold Bloom, in charge of ticket sales:

Allen and Locke, Atchinson Gulf Service, Leo's Blue S L Bradley, E M Beal, C. Harold Bloom, T. R Carrington, Dunlap's Shoe Barn, D & C Store C R Lily Coal and Ice, Freydl Store, Gamble Store, Gerald's Drug Store, Hunter's Hardware, Hill's Service Station, Jack and Jill Shop, Northville Record, Reil's Hardware, Northville Woolen Goods Store, Standard Gas Station, Northville Drug Co., Rathburn Chevrolet Sales, Schoultz's Furniture Store, Thrift Theatre, Tonquish Tavern, Office Shop, Hendin Grace Shop and Lois Villa Hat Shop.

### Bulletin

Word was received in Northville Thursday concerning announcing the death of Louis Bouchard of East Lawn Michigan in the armed forces of the United States. Pvt Bouchard is a brother of Mrs. George Fischer of Dunlap Mile road. Bouchard's picture appeared in The Record only last week.

# Fair Officers Elected for '43

## Dr. Snow Named President; Edmund Yerkes Elected to Board of Directors

At the Annual meeting of the Northville Driving Club held Friday evening, Jan. 15 at the Village Hall, Dr. Linwood W. Snow was elected president of the Board of Directors for the coming year. He succeeds Nelson C. Schrader, Jr., the retiring president, who will serve on the board of directors. The only other change in the list of the directorate is the election of Edmund Yerkes to the board and the retirement of Charles Schoulz from the board.

The officers for the coming year are: Dr. Linwood W. Snow, president; Elton R. Eaton, vice-president, W. E. Forney, secretary; Arthur Schoulz, treasurer A. C. Balden, Carmi Benton, Lou Bullen, Fred Schrader, H. B Clark, Carl Ely, Ralph Foreman, Glenn Richardson, Claude Ely, M. R. Seeley, D. J. Stark, E. M. Starkweather, L. C. Stewart, Fred Lyke and Edmund Yerkes.

Plans for a Northville Fair this year are still in abeyance. The date for the next meeting will be announced later. Stockholders of Northville Wayne County Fair Association stock will be ineligible to vote on club business at this meeting unless their stock has been exchanged for Driving Club stock.

# Press to Observe Diamond Jubilee

## Publishers To Meet in Lansing Jan. 22-23 for War Time Session

[illegible] 75th anniversary of the Michigan Press Association, [illegible] the National Newspaper week, [illegible] will be observed this week [illegible] Michigan State College in East Lansing with other [illegible] Thursday and Friday, January 22 and 23.

[illegible] on Jan. 24, 1868 that a group of editors and publishers met and formed the association. [illegible] with Mr. [illegible] President and Aaron Argyle as secretary. [illegible] officers were from Grand Rapids, Kalamazoo, Jackson, [illegible] Adrian. The [illegible] Michigan Press Association.

[illegible] Governor Kelly Will Speak

Commentators, [illegible] and publishers, will speak [illegible]

(Continued on local page)

# Here Is More Data on Point Rationing Plan

The following questions and answers, first in a series, designed to explain the financial points of the forthcoming program for point rationing of canned, bottled and frozen fruits and vegetables, juices, dried fruits and all soups, were released today by the Office of Price Administration:

Q. When will actual rationing begin?

A. As early in February as possible.

Q. Why is it necessary to suspend retail selling at all?

A. There are several reasons. In the first place, of course, all food stores throughout the country must be given an opportunity to prepare for the start of rationing. They must have time to build up surplus, train clerks, receive and post the official OPA list of point values and familiarize themselves with those values. Also it will give retailer time to take an inventory of his processed foods. Further, the public must be registered for Book 2, be notified of the action, point values, and be given time to study them and budget their points for the first ration period.

Q. How will the housewife know when the point values are changed?

A. Newspapers and radio will carry announcements and every food store will have an OPA poster showing the current point values of each particular product. A new poster will be posted when point values change.

Q. Will point values be the same in all stores, or will they vary between high-price and low-price stores?

A. Point values are the same in every store in the country regardless of the price charged. The housewife in buying a No. 2 can of tomatoes will have to surrender the stamps for the same number of points regardless of whether the can is grade A, B or C, or any other grade designated such as "fancy" "choice" or "standard."

Q. How long will the first ration period last?

A. To [illegible] will depend largely on the date when rationing begins. If

(Continued on local page)

# $323,177.00 Invested in War Bonds and Stamps Here in 1942

## Bank, Post Office and School Sales Reflect Active Service Here on Home Front. Pay Roll Purchases Through Other Sources Not Included

### Larger Purchases Expected in 1943

$323,177.00!

That tiny sum of money was invested by Northville residents during the year 1942 in War Bonds and Stamps!

This demonstrates better than a million words that the people here are contributing their share towards helping Uncle Sam finance the most costly war in the history of this nation.

As reported last week, the Post Office sales of defense bonds amounted to $152,615.00. When Postmaster Fred VanAtta released this report, at the same time he expressed great enthusiasm over the sale prospects for the year we have entered.

Depositors State Bank sales of defense bonds for 1942 reached a total of $170,562.00. This makes a grand total of defense bonds purchased in Northville in 1942 of $323,177.00.

Of this total amount the students in the Northville schools were responsible for $4,787.65 worth purchased. The Junior and Senior High School is credited with $3034.65 and the grade school with $1,683. From their records for the first six weeks in this year, they have a splendid start toward topping last year's record.

# Mustangs Take Milford Team On Local Floor

## Visitors Sent Home on Small End of Scores in Both First and Second Team Games

### Farmington Tonight

Friday, Jan. 15, the Milford basketball team came to Northville to be defeated by the Mustangs, 49-14. This is Northville's best scoring attack of the season. Their score was higher than Milford's throughout the game. The Mustang second team were also victorious by a large margin, their score being 32-19.

The lineup was as follows: First team—R. F. P. Hunter, L. F. G. Hazel, C. T. Hough, L. G. S. Fordson, R. G. D. Slesser sub. B. Slater, J. Odgers, B. Asner, D. Anderson.

Second team—R.F. L. Lanning, L.F. A. Fink, C. R. Rutherby, L. G. L. Wick, R. G. R. McDonald sub. Shoe, Stanford McKenna, Green, E. Coil, B. Grull, Krankow, C. Graham.

The Mustangs will play Farmington here tonight, Friday.

# Col. Ivan Ganoe To Speak Here Feb. 17

[illegible] sponsored by the Conservation Club [illegible] Feb. 17 at the high school. [illegible] Mr. Ganoe is endorsed by the [illegible] Mr. Ganoe is an expert on the subject of conservation of game and fish and is a [illegible] speaker. Mr. Ganoe will show a [illegible] film in color and will also [illegible] the subject of conservation of game and fish. Mr. Ganoe is a very [illegible] speaker and a [illegible] film should be very interesting.

[illegible] Club has arranged for the [illegible] Mr. Ganoe's appearance in Northville and [illegible] a very interesting evening.

The meeting Feb. 17 is open to the public as are all in the series of Conservation Council lectures.

### TAXES COMING IN FINE

Township treasurer Roy Terrill reports that taxes are coming in fine after the first 20 days of the collection period. Dec. 15 to Jan. 15, a total of $42,000.00 or about 75% of the total levy was received here since 1929.

# King Winter Takes Hand as Blizzard Snow and Cold Come

Will we forget Northville and vicinity with a vengeance last Friday in the [illegible] of manufacturing home blizzards snow and more snow to choke the people with the early morning temperature of 14 below Wednesday at 6 o'clock. [illegible] Monday and [illegible] snow in Northville [illegible] down to the average depth on the level of about 17 inches with drifts [illegible] three times that [illegible] Throughout the winter [illegible] Cars [illegible] stalled vehicles wedged and [illegible] were here [illegible] and prompt Gotro [illegible] and supply [illegible] Hannan [illegible] the Long neglected side of streets to the city [illegible]

Along Main street, city officials [illegible] from the early Saturday morning help was the order. Plows cleared the streets but still found it necessary to repeat every few hours even in the business section. Gasoline was turned freely to get and keep under motion, and to help others. Fuses were late. Many found it impossible to get their cars out of the yard and many workers found it impossible to get to work. Stalled cars on our roads soon were blanketed with snow and hardly discernible in the drifts. But with it's a great life and a real winter. The most snow fall here since 1929.

# Keeping Step on the Home Front in 1943!

## Essential Dates and Information Affecting the Welfare of the "Vanishing Civilian"

Week by week war is stripping off all luxuries—pleasure driving, that extra can of coffee and a warm dinner from oil heated home all are or [illegible] as I now. But what we start paying next year's taxes we will fully [illegible] the cost of the war. War's cost this year is left only about 79 billion dollars worth of goods for civilians.

As families here face prospects of eviction from heatless homes, Rhode Island's Governor proposes closing on Mondays of stores not directly related to the war effort, and New York City advances the Easter school vacation to Feb. 1 to save fuel, a rising public demand is heard in the East for doing something about liquor establishments going full blast.

The Office of Price Administration has formally authorized the issuance of C gasoline rations to salesmen of "essential commodities" except in 17 Eastern States and the District of Columbia.

Recommending to all Americans the observance of Brotherhood Week Feb. 19-28, President Roosevelt declared, "We are fighting that the spirit of brotherhood which we prize in this country may be practiced here and by free men everywhere" in a message made public today by the National Conference of Christians and Jews.

Brotherhood Week will be observed for the tenth consecutive year during the week of Washington's Birthday, and will be heralded by special ceremonies in Army camps, Navy bases, civilian morale units, schools and churches, veterans' organizations, service clubs and youth groups.

The new regulations, aimed at saving shipping space, forbid:

Mailing of packages to soldiers overseas except for articles a soldier has requested. A request must be approved by the soldier's commanding officer, and the mailer must present this written approval at the post office.

Mailing overseas of packages over five pounds in weight, 15 inches in length or 36 inches in length and girth combined.

Mailing overseas of newspapers and magazines except by the publisher, and then only when the soldier is a subscriber.

If clothing rationing comes in the near future it will be because the [illegible] clothes, hosiery and sweaters, for civilian refugees overseas. All of the goods are cotton with the exception of a 50 per cent wool content in the sweaters.

The Government moved to dispel temporary local shortages of meats, butter, eggs and other essential foods by formation of state and area committees to handle critical supply problems caused by maldistribution.

(Continued on back page)

## With Our Men in the Service

NOTE—This column is dedicated to news of men and women from Novi and Northville community who are in the service.

We will appreciate it if parents, relatives and friends as well as the servicemen themselves will send in information of interest that they may share it with others through the medium of this column. If you will help we are sure that this column will prove a valuable source of pleasure and information.

* * * * * * *

Gerald Zeigler of West Point Park, who is stationed at Camp McCoy, Wis., recently enjoyed a week's visit with his father, Jesse Zeigler, who has just returned from Wisconsin.

V

Henry Sulkowski, son of Mr. and Mrs. Oscar Sulkowski, of Salem left Monday to go into Army training.

V

Somewhere in New Guinea

Dear Friends:

With an opportunity at hand I'd like to take this time to thank you for sending me the Record. I appreciate every copy and I don't think I ever read the paper more thorough than I do now. I would think that the Record reaches every corner of the Globe. It takes nearly 10,000 miles to reach me and the service has been very good.

I was surprised to see my picture in the paper, as my family hadn't told me they sent it in. However, I think it's a fine idea, as I see many of my friend's pictures now and then.

My travels and experiences have been extensive and I could write pages on things I've seen. The natives here are very interesting in customs and rituals. I have observed their dances and I have been decorated by their chiefs. They are former head hunters and in learning a little of their language I could speak with them fairly well, as it is very simple.

Censorship regulations, as you

(Continued on back page)

## Northville Servicemen - American Heroes

James C. Baley

Harley Hooker

Frederick Walter Kerr

Established 1869 **The Northville Record** Telephone 200

William H. Canfield—Editor and Publisher
Prudence G. Moon, News Desk S. H. Robinson, Foreman

Published every Friday morning and entered at the Northville, Michigan, post office as second-class matter.

Subscription Rates—
Per Year $1.50
Six Months .75
Three Months .40

# NORTHVILLE'S YESTERDAYS

**• ONE YEAR AGO •**

John Poulos, Northville Restaurant, turned over to the Red Cross War Relief Fund the receipts of the restaurant's Red Cross Day, $105.50.

There were 88 names on the honor Roll.

**• 5 YEARS AGO •**

The Northville girls' basketball team defeated Redford Union 6-1. The Northville boys' basketball team beat VanDyke 33-11

Ray Casterline's new funeral home was opened to the public for inspection.

**• 10 YEARS AGO •**

Mrs. Paul R. Alexander and Mrs. Chubb Smith were in charge of arrangements for a public card party given by the American Legion Auxiliary.

The Five Hundred Club met at the home of Mrs. Bertha Stanley. Among those present were Mr. and Mrs. Forrest Doren, Mr. and Mrs. Ralph Wood and Mr. and Mrs. Frank Mapes.

**• 25 YEARS AGO •**

All stores remained closed Monday with the exception of food and dry goods stores which were open until noon. This was in compliance with an order from the fuel administration.

WE FIX
Washing Machines
Motors Toasters
Electric Shavers
Electric Refrigerators

We Carry a Complete Line of Electrical Utensils
NORTHVILLE ELECTRIC SHOP
PHONE 184-J

AT FIRST SIGN OF A COLD USE 666
666 TABLETS, SALVE, NOSE DROPS

Detroit Newspapers
News - Free Press - Times
Carrier Service - Want Ads
Office 440 Grace Street
SONNENBERG
Phone 113

M. J. BOELENS
*Upholsterer*
151 E. Main, Northville
Phone 361

PENNIMAN-ALLEN THEATRE
NORTHVILLE
• BIG MATINEE SHOW EVERY SATURDAY AT 2:30 •

SUN., MON., TUES., JANUARY 24, 25, 26
RED SKELTON - ANN SOTHERN
—in—
"PANAMA HATTIE"
The musical romance of the tropics.
News Short Subjects

WEDNESDAY ONLY, JANUARY 27
Penniman-Allen Night Adm. 5 to 6 p.m., 10c plus 1c tax, 11c.
After 6 p.m., 17c plus 2c tax, 19c.
DEAD END KIDS
—in—
"MUG TOWN"
—also—
JAMES ELLISON — HEATHER ANGEL
—in—
"UNDYING MONSTER"

THURS., FRI., SAT., JANUARY 28, 29, 30
LIONEL BARRYMORE — NAT PENDLETON
—in—
"CALLING DR. GILLESPIE"
News Short Subjects

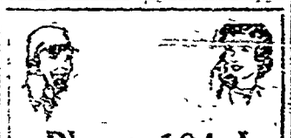

Phone 184-J
Refrigerator Service
ALL MAKES
Commercial and Domestic
NORTHVILLE ELECTRIC SHOP
153 E. Main St. Northville

# YOUR INCOME TAX

Prepared by Bureau of Internal Revenue

**Personal Exemption**

Every individual is allowed a credit against his net income which varies with his status, that is, whether he is (a) a single person, (b) a married person living with husband or wife, or (c) a head of family. This credit is known as personal exemption, and is shown on line 21 of the return Form 1040. The amount of the personal exemption also varies depending upon the period during which the taxpayer occupied the particular exemption status.

The personal exemption for a single person is $500 for the year; for a married person living with husband or wife, $1200, and for a head of family, $1200. (Personal exemption as head of a family has no effect on liability to file a return.) Federal income tax purposes, widows, widowers, divorcees, and married persons separated by mutual consent as well as persons who have never been married, are classed as single persons.

A head of family is defined as an individual who actually supports and maintains in one household one or more individuals who are closely connected with him by blood relationship, relationship by marriage or by adoption, and whose right to exercise family control and provide for those dependent individuals is based upon some moral or legal obligation. A single person, or a married person not living with husband or wife, may, therefore, enjoy a head of family exemption under certain conditions.

Taxpayers using a Simplified Return (which is permitted if the gross income for the year is $3000 or less and derived solely from earnings from employment and (or from dividends, interest and annuities) obtain personal exemption based on their status as of July 1 of the year. Thus, a taxpayer married and living with husband or wife on July 1 is entitled to $1200 personal exemption on Form 1040A; if he were a widower on July 1, the exemption would be $500, irrespective of the date on which he became a widower. The amount of the exemption is not deductible from the income but is reflected in the amount of tax shown in the table on the reverse side of the form.

Taxpayers using return Form 1040 obtain personal exemption proportionate with the number of months during which the particular status is held. Thus, for a person who married on July 1, (who was not a married-family person to his employer) the personal exemption would be $250 ($500 for the six months as a single man, plus $600 for the six months as a married man). In this example it is assumed that the wife has no income.

[illegible] joint returns even though one spouse died in 1942 and the survivor did not remarry during the year may obtain an exemption equivalent to the exemption to which they would be entitled for the period of married status, plus the amount of their additional exemptions prior to their marriage. In such a case then the joint exemption on a joint return would be $1200 (half for each spouse for six months plus $600 for six months married status).

The husband and wife living together both have income and file separate returns on Form 1040, the personal exemption applicable to a married person may be taken in the return of either or divided between them in any way as they may agree but the total personal exemption taken in the two separate returns may not exceed $1200.

# Michigan Mirror

*Non-Partisan News Letter*

The question of the hour for members of the Michigan State Legislature this week was just that—60 minutes of time.

Should Michigan set back its clocks one hour to former Eastern Standard Time which would be the same as Central War Time in Indiana, Kentucky, Tennessee and other states just south of most of the Michigan state line?

Or, in the interest of "winning the war," should the clocks be kept just as they are?

Judging from the heated statements being expressed these days, both in the rural areas and in the metropolitan centers, the war itself may be lost or won right here in Michigan, all over these 60 minutes of time. Controversies have a traditional habit of becoming emotional, and the time issue is rapidly reaching that stage.

SENTIMENT AMONG LEGISLATORS tends to reflect prevalent public opinion of upstate cities and towns, especially those in western counties of the lower peninsula.

Grand Rapids, for example, is in the Chicago orbit. The city council started the fireworks weeks ago by adopting a resolution to return to old time. Legislature or no legislature, but members reconsidered it pending action at Lansing.

Among the farmers the 60-minute issue is said to have defeated Murray D. Van Wagoner for re-election. Many growers marked an "X" for Harry F. Kelly in order to protest in the old-fashioned American way of what Kelly's opponent failed to do. But now the hot potato is due to land on Governor Kelly's lap, but there isn't one chance in 10,000 that it will remain there.

If the legislature enacts the bill, and such were indications early this week, then Governor Kelly will sign it. Such was the belief at Lansing.

WHY DOES WASHINGTON announce weeks in advance the date when commodities are to be rationed?

Answer: To create a temporary shortage so that consumers will welcome the new restrictions. At least, we hasten to add, this is the interpretation given at Lansing by one state public relations executive whose knowledge of public psychology rates him a top salary.

The OPA and the Office of War Information would differ violently with this Lansing expert. The Washington viewpoint is that the public must be "sold" on the necessity of strict rationing and then informed how it is to be done.

Rationing of canned, bottled and frozen fruits and vegetables, fruit and vegetable juices, dry fruits and all canned soups is to begin in February. Meat rationing will follow, probably in March.

GEORGE TOMLINSON of Grand Rapids, state director for victory gardens, Michigan Council of Defense, is trying to convert every idle acre and lot of land into food-growing gardens.

Auditor General Vernon J. Brown announces that a special man will be assigned in Detroit to making arrangements for use of state-owned land for gardens.

The day of "Potato" Pingree, Detroit commoner in the Gay Nineties who went from the mayor's chair to the governor's chair, all because of potato patches and kindred reforms, may return to Michigan in 1943.

Tomlinson adds: Get your vegetable seeds early!

ALL SALES OF FIVE CRITICAL wood farm machines, whether made by the dealer, auctioneers or farmers themselves were placed under price control Jan. 5 by the OPA.

Action was taken to relieve farmers from paying excessive prices resulting from rapidly increasing demand. Machines covered: used farm tractors, combines, corn pickers, corn binders and motor or tractor operated hay balers.

YOUR FAVORITE HOME-TOWN newspaper may cost 1 cent more a week, if it is a weekly publication, or 5 cents more a week if it is a daily, before next Dec. 31.

Cost of newsprint is due to rise, while revenue from sale of advertising has been steadily declining. Like the Saturday Evening Post which cost only 5 cents as long as advertising revenue could be maintained, the home-town newspaper must adjust its circulation rates if it expects to keep out of the red.

In Chicago the Tribune and Sun have gone to 3 cents; the other dailies have gone to 4 cents. In Michigan more than 50 per cent of the daily papers increased circulation rates in 1942, while only a few weekly newspapers did so.

ONE BRIGHT SPOT on the home front appears to be the doughnut industry.

It's like this, folks. So many people are staying home at night, playing dominoes, popping corn, reading newspapers, listening to the radio and otherwise avoiding the use of the family car, the demand for evening refreshments has been soaring.

Wife is busy with first aid or Red Cross. Hence, the humble doughnut is suddenly glorified into new importance. If everyone demands doughnuts, the OPA will probably be forced to act. Rationing of the doughnut holes may come yet.

P. S. Prentiss M. Brown of St. Ignace, new OPA administrator, arrived in Washington this week. You can count on Brown to put some old-fashioned common sense into practice in this rationing business.

EVERYBODY EVERYDAY EVERY PAYDAY AT LEAST 10% BUY U.S. WAR BONDS

# NOVI NEWS

By Mrs. Luther Ely

Mr. and Mrs. George Lien of Novi and Mr. and Mrs. James Earl Sunday and family of Detroit gave an open house farewell party for their brother, Frank Dunham, who left for the service Friday, Jan. 15. Those present were Mr. and Mrs. Karl Bonze and son, Miss Etta Silvernale and friend, Mrs. R. Dunham, Mr. and Mrs. Hugh Medler, Mr. and Mrs. J. D. Mitchell, Mr. and Mrs. R. Davis and children, Joan Medler, Don Kinsman, Dave Keller, David Eines, Donald Shirtliff, Jack VanGreesen, Shirley Clemens and Miss Schram.

Quarterly conference will be held at Novi Methodist church, Jan. 24, Sunday, at 4 p.m.

Mrs. Frank Clark is ill with flu.

Frank Rice is still in the hospital but is improving slowly.

Red Cross Sewing Center will again be open Wednesday, Jan. 27. Workers are needed. Please come.

Mr. and Mrs. Ross Kenner and family have moved back to Novi and are now living at the Fischer farm on N. Novi road.

Mrs. Frank Martin entertained the Past Noble Grands at her home Thursday.

There will be installation of officers at the Rebekah Lodge Thursday evening, Jan. 28. Assembly officers will take charge. Refreshments will be served and ladies are requested to bring either cake, sandwiches or pickles.

Mr. and Mrs. Otto L. Risner and daughter of Plymouth were visitors at Eugene Root's home Sunday.

## Novi School Notes

From the beginners and first grade, the following children have had perfect attendance for the past six weeks: Howard Banks, James Mitchell and Robert Ortwine.

New pupils in the second and third grades are Linwood, Oakley, and Mary Louise Shoemaker. They are from Farmington.

The sixth and seventh English Class are making a newspaper entitled "The Sixth and Seventh Tribune." Roberta Bingham's team won the spelling contest. Donald Larsons team is going to entertain them.

Friday, Jan. 15, the Student Council sponsored a skiing, tobogganing, and sliding party for the high school. The losing team from the T B sales contest furnished the refreshments. After the party they returned to the school and sang, played games and had refreshments.

**Campfire Girls**

The Campfire Girls' guardian, Mrs. Thomas P. Odell has come back from Adrian where her husband has been working.

The Campfire Girls are having a sale stocking drive at Novi School on January 14. Mrs. Spaulding came to Novi and taught the Campfire Girls cake care.

## Wartime Books Are Recommended

The Council on Books in Wartime has decided to choose an "Imperative Book" from time to time because of its contribution to the war effort. "They Were Expendable," by W. L. White has been named as the first selection.

At the time it chooses an "imperative" book, the Council on Books in Wartime issues a supplementary list of recommended books current books, related to the war and considered valuable for the reading of Americans at the present time. The first selection of recommended books is as follows:

Brown, Cecil: Suez to Singapore; Byas, Hugh: Government by Assassination, Caldwell, Erskine: All Night Long; Carse, Robert: There go the Ships; Commanger, H.S. & Nevins, Allan: Dickinson, C. E.: The Flying Guns, Grew, J. C.: Report from Tokyo; Hargrove, Marion: See Here, Private Hargrove; Kantor, MacKinlay: Happy Land; Johnston, Stanley: Queen of the Flat-Tops; Mowrer, L. T.: Riptide of Aggression; Reston, James: Prelude to Victory.

There's nothing so contagious as good humor, and little else so productive of good luck. "Politeness," declared the philosopher Schopenhauer, "is to human nature what warmth is to wax" and our own Ludwig Lewisohn has observed that "Politeness is to do and say the kindest thing in the kindest way."

ROYAL Recreation
House of Open Bowling
Open Bowling Every Night
Except from 7:30 to 9:30 on Friday
Open bowling before 7:30 and after 9:30 on Friday night
No charge for reserving Alleys. Call 9154 before 6 p.m.
Afternoon Bowling Monday thru Saturday 20c
Sunday Afternoon and Every Evening 25c
H. C. Bachelder

# News from Salem

By Mrs. F. Buers

Mrs. Allen Losee of Detroit and daughter, Shirley Burnham of Ypsilanti, were callers in the Frank Buers home Sunday.

Mrs. William Benjamin who underwent an operation in Mt. Carmel hospital recently, is home and convalescing nicely.

Miss Lucille Wells spent the week-end with her parents, Mr. and Mrs. Wells of Detroit.

Mr. and Mrs. Ed Sulkowski, Mr. and Mrs. William Hager and Pvt. Harry Sweet were callers at the Oscar Sulkowski home Friday evening.

A farewell party was given Sunday at the home of Mr. and Mrs. Oscar Sulkowski honoring their son, Henry, who left for the army Monday. Guests for dinner were Mrs. John Kuhn, Mr. and Mrs. T. VanEvery and daughter, Mr. and Mrs. Inez Crumb and daughter of Plymouth, Mr. and Mrs. Ernest Sulkowski and children, and Mr. John Sulkowski of Howell, and Miss Marion Tripp of Salem. Evening guests were Mr. and Mrs. Harold Bullat and children, Hammond Dickerson, Freeman Rogers and Philip Bryant of Salem and Milton Flanister of Detroit.

Mr. and Mrs. Ronald Lyke spent Saturday and Mr. and Mrs. Vaughn Williams spent the week-end in the home of Mr. and Mrs. Ronald Lyke.

Betty Lou and Jimmie Hall, who have been quite ill for the past week are both convalescing.

Mrs. Julia Foreman was in Detroit one evening last week, and saw Sonja Henie.

Mrs. Cloyd is quite ill with a throat infection.

Mr. and Mrs. Glenn Stacey and daughter, Shirley visited at the Charles Stacey home Monday.

Mr. and Mrs. A. C. Wheeler, Mr. and Mrs. C. L. Wheeler of Ypsilanti were Sunday dinner guests of the Will Wheelers in Holly.

Mr. and Mrs. A. C. Wheeler were dinner guests of Mr. and Mrs. F. Buers, Monday evening.

The services held Sunday at the County Brotherhood at the Federated Church of Salem was well attended, about ninety members and friends were served in the church dining room. The speakers for the afternoon were Mr. Fred Lewis of Seven Mile road and Mr. Fred Foreman of Northville. The evening speaker was Rev. L. M. Stroh Salem church. A choir of 21 young people took part in the services under the direction of Mrs. Raymond Lewis of Salem. A duet, "Jesus Loves Me" was rendered by the Misses Bertha and Nancy Griswold. Misses Phyllis Chansmith, Luella and Ruth Griswold sang "Whispering Hope." Master Cecil Oliver sang, assisted by the choir, "In My Heart a Melody." The Misses Geraldine Oliver and James Curtis rendered "Beautiful Garden of Prayer."

Mr. Walter Fletcher who has been a resident of Salem for the past [illegible] years died early Saturday morning at his home on 6 Mile road. Funeral services were held at the Phillips Funeral home Monday. He leaves his wife and three children. The body was taken to Detroit for cremation.

Glen Whittaker spent Sunday afternoon with his father, Henry Whittaker, who has been quite ill.

Mr. Arthur Burgess of Worden fell, receiving head injuries last Friday. He is improving.

The Salem Congregational church elected the following officers at the annual meeting: Trustees—Mr. Harry Clark, Hamilton Searfoss, Alfred Schroeder; treasurer—Mrs. T. H. Searfoss; auditor, Miss Flora Waters; choisters, Mrs. Rex Schuart; church clerk, Mrs. Bulson; pianist, Mrs. Searfoss; assistant, Mrs. Shartzhirges; ushers, Mr. Lake, Roy Kehrl, Harry Lockwood; Sr. Mr. Shartzhirges; ushers, Mr. Lake, Roy Kehrl; Mr. Harry Richards, superintendent; Mr. Sherman, assistant superintendent; Mrs. Shartzberger, pianist; assistant, Mrs. Mary Osborn; secretary and treasurer, Mrs. Luella Kehrl; librarian, Marilyn Brummel; assistant, James Frank.

WILSON'S WHITE KITCHEN
FAMOUS HAMBURGERS
Special Plate Lunches Served at all Hours
Good Coffee Every Day
Northville, Michigan

CASTERLINE *Funeral Home*

"Quiet Homelike Privacy"
RAY J. CASTERLINE, Personal Director and Licensed Embalmer
FRED A. CASTERLINE, Licensed Embalmer and Funeral Director
UNEXCELLED FACILITIES
122 West Dunlap, Northville, Michigan Phone 265

DRY CLEANING MAKES CLOTHES LAST LONGER

Curtailed budgets and curtailed wardrobes call for added care in making your clothes last longer. Have your suits cleaned frequently - You'll wear them with pride - longer

We do Picoting and Hemstitching
Phone 400
We Operate our Own Plant

Freydl Cleaners
118 West Main

"It Always Pays to Shop at the Northville Hardware"

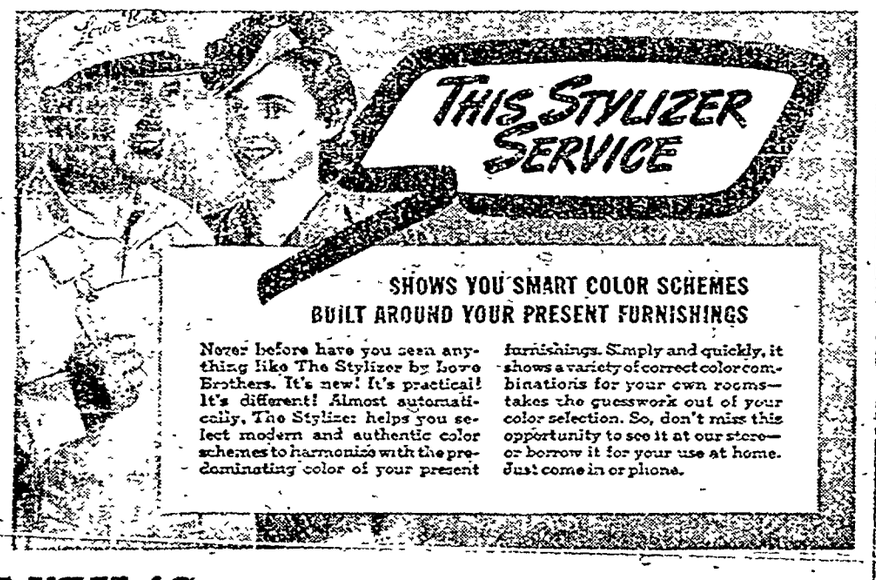


NEIL'S NORTHVILLE HARDWARE
Phone 115-J . . . We Deliver Main at Center . . . Northville
"It Always Pays to Shop at the Northville Hardware"

Why do people do it?

People who call "Information" for numbers that are readily available in the telephone directory probably don't realize the serious waste they are causing.

1,450 hours of operators' and equipment time are wasted each day in Michigan by calls for numbers that *are* listed in the telephone directory. Those thousands of unnecessary calls further congest the war-loaded telephone system.

*So please look in the directory for the number you want. If it is NOT listed and you must call "Information," write it down so you won't have to ask for it again.*

★ Save Seconds for War ★

MICHIGAN BELL TELEPHONE COMPANY

# CHURCH NEWS

**St. Paul's Ev. Lutheran Church**
(Mo. Synod)
Corner of Elm and High Streets
E. E. Rossow, Pastor

Sunday worship at 10 a.m.
Sunday School and Bible Classes 11 a. m.
Sunday School Teachers, Friday 8 p. m.
Ladies' Aid, each second Thursday 2 p. m.
Voters meeting, first Sunday of each month.
Walther Leaguers, 8 p.m., each second Tuesday of the month.
Confirmation class, 10 a.m. Saturday.

**First Methodist Church**
W. Leslie Williams, Pastor

Sunday services:
9:45 a.m.—Church School. A class for every age.
11:00 a.m.—Morning Worship.
6:30 p.m. Epworth League.
7:30 p.m. Evening Service.
The Life of Christ in Song.
Tuesday, 1:45 p.m. Meeting of the Woman's Society of Christian Service at the church in the League room.
Wednesday, 7:00 p.m. Choir Practice.

**Salem Federated Church**
C. M. Fennell, Minister

Sunday Services:
10:30 a.m.—Morning worship.
Text: "An Angel Brought to ePr-secute Men."
11:45—Bible School. Curtis Hamilton, superintendent.
7:30 p.m.—Sunday evening hymn-sing. Christian Endeavor topic: "What Does God Want Us To Do?"
The ladies of the Aid Society plan to hold their January meeting with Mrs. William Hall on Thursday, Jan. 28. A co-operative dinner will be served at noon.

**Novi Methodist Church**
Clare Dean, Pastor

10:30—Morning Worship.
11:30—Sunday School.

**St. John's Episcopal Church**
Harvey and Maple Sts. Plymouth
Rev. Francis Tetu, Vicar

Sunday Morning Services
Church School at 9:45 a. m.
Morning Prayer with sermon at 11 o'clock.

**The First Presbyterian Church**
Rev. Harold F. Fredsell, Pastor

Sunday, Jan. 24. Third Sunday After Epiphany
10:00 a.m.—Church school, classes for all age groups.
"The Stewardship of What God Has Given You."
11 a.m.—Morning worship and sermon.
"Finding Joy in the Christian Fellowship."
Children's nursery during the church hour, where parents may leave the small youngsters.
7 p.m.—The Young People's Christian Endeavor Society.
Monday, Jan. 25
7:30 p.m.—Monthly meeting of the Men's Club.
Tuesday, Jan. 26
3:30 p.m.—Junior Christian Endeavorers. Miss Mary Harrison in charge, assisted by Mrs. Alfred Vogtlin.
Wednesday, Jan. 27
2:00 p.m.—The various neighborhood Circles of the Women's Union will meet.
4:00 p.m.—Intermediate Christian Endeavorers. "The Family, of Churches." Miss Lois Tait will assist with the program.

**First Baptist Church**
Corner Wing and Randolph Streets
Dr. Rufus Traver, Acting Pastor

10:00 a. m.—Sunday School.
11:00 a. m.—Preaching Service.

**Salem Congregational Church**
Mrs. Lucia Stroh, Pastor

10:30 a.m.—Divine Worship.
11:45 a.m.—Sunday School. Mr. Harry Richards, Supt., Mr. Sherman, assistant.
Prayer meeting Thursday evening at the home of Mr. and Mrs. Scarfoss.
The Ladies Auxiliary meets for potluck dinner at the home of Mr. and Mrs. Roy Behrl. Bring dishes and silver and one dish to pass. Business meeting will follow election of officers. Collection of garments for our Indian Reservation in South Dakota.

**Novi Baptist Church**
Earl Cook, Minister

10:30 a.m.—Morning Worship. Subject: "Spiritual Intoxication." Highlighted by a children's object lesson of interest to young and old. Bring the family.
11:45 a.m.—Bible School Classes. The most important thing of the week for any person, a study of God's Eternal Word.
7:00 p.m.—Youth Rally. Calling all young people.
8:00 p. m. Everybody's Gospel Service. Subject "The Mark of the Beast or Number 666." A prophetic message taken from 13th Chap. of Revelation.
Large youth chorus choir will sing both morning and evening.
Wednesday night—Bible study and Prayer.

**Christian Science Church:**
"Truth" will be the subject of the Lesson-Sermon in all Christian Science churches throughout the world on Sunday, Jan. 24.
The Golden Text (Psalm 86:11): "Teach me thy way, O Lord; I will walk in thy truth: unite my heart to fear thy name."

# OBITUARIES

## Mrs. James Leadbeater

Mrs. James Leadbeater, nee Sarah Cook, died Jan. 15 at the home of her daughter, Mrs. Elmer Kator, 331 N. Rogers street.
Sarah Cook was born in Harwick, Can., 1852, daughter of Peter and Mary Cook. She came to Novi Mich., at the age of eighteen and was united in marriage to James Leadbeater, who passed on in 1895. Since 1916 she has made her home here with Mrs. Kator.
To this union were born four children, all of whom survive their mother. They are Mrs. Elmer Kator, Northville; Mrs. Paul Olmstead, Bay City; Mrs. E. L. Burnett, Detroit, and Joseph Leadbeater, Vanderbilt. She is also survived by five grandchildren and three great grandchildren, a sister, Mrs. Mary Cook of Shepherd, and a brother, William Cook of Plymouth.
Funeral services were held at the Casterline Funeral Home, Monday, Jan. 18 at 2 p.m., Rev. W. Leslie Williams officiating. Interment was at Rural Hill Cemetery.

## Frederick Witt

Frederick Witt, son of Rudolph and Augusta Witt, deceased, died Jan. 17 at Caro Hospital, Caro, Mich., where he had been a patient for a period of years. He was 32 years old at the time of his death. He was born in Farmington and came to this community as a child, when the family took up residence here.
He is survived by seven brothers: Norman and Samuel of Northville; Edwin, Wayne, Louis, Dexter, Frank, Farmington; Albert, Flint; and Karl, Wayne. Three sisters also survive him. They are Essie Sutkowski and Emma Leroy, Ferndale and Caroline Newton, Northville.
Rev. E. E. Rossow conducted the funeral services at Casterline Funeral Home, Wednesday, Jan. 20 at 2 p.m. Burial was at West Farmington.

**CARD OF THANKS**

I would like to express my sincere thanks and appreciation to Dr. Potter, Dr. Handorf, nurses and Sessions hospital staff, Mrs. Chas. H. Walker, the Wineva Club, for their beautiful flowers, and those who called and remembered me with gifts during my recent illness.
Mrs. Mary Wadsworth
32x

**IN MEMORIAM**

In loving memory of my loving wife, Barbara I. Wade, who passed away five years ago, Jan. 9, 1938.
Oh, how oft my thoughts do wander
To a grave not far away,
Where they laid my loving wife,
Sadly missed by her loving husband,
Charles A. Wade
32x

It is going to be a lot more satisfying to be on the side of those who are doing their little bit to help win the war, than on the side of the onlookers who are desperately trying to cling to life as usual.

**VILLAGE PROCEEDINGS**

Regular meeting of Village Commission was held at Village Hall Monday evening, Jan. 18, 1942.
Present: President Perrin, Comm. Hahn, Schoultz, Bryan Lapham and Ely.
Minutes of last regular meeting were read and approved.
Finance committee audited the following bills:

| | |
|---|---|
| Mich. Bell Tel. Co. service | $49.22 |
| Atchison Gulf Service sup. | 4.40 |
| Manning & Loeblin gravel | 15.00 |
| Gunsell Drug Store, supplies | 1.13 |
| Armstrong's garage, rep to equipment | 10.90 |
| Jacok Oil Corp. supplies | 13.50 |
| Nell's Northville Hdwe sup. | 9.14 |
| Detroit Edison Co., street and Traffic lights | 653.73 |
| Harry Pickett gravel | 15.00 |
| P. S. Palmer, ladder | 1.00 |
| Wm Calos, meals | 2.30 |
| Northville Restaurant meals | 5.34 |
| Armstrong's garage, rep to equipment | 77.95 |
| Allan & Locke Motors rep to equipment | 3.80 |
| Joseph Staggs garbage coll. | 633.73 |
| Potz Bros, tax refund | 8.48 |
| T. Glenn Phillips consultant fees and work on maps | 110.71 |
| W. S. Darley & Co., supplies | 6.75 |
| Sec'y of state, oper licenses | 50.75 |
| Earl Montgomery, St. Comm. | 84.34 |
| Arnold Teshka, caretaker | 61.66 |
| Frank Rodocker, Chief | 78.40 |
| Earnie Lyke, police | 51.50 |
| Peter Bonnen, police | 66.10 |
| Mary Alexander clerk | 67.04 |
| A. R. Clarke, Treas. | 36.62 |
| Dan Laffity, asst. | 63.04 |
| Village of Northville Victory tax | 16.20 |
| Edw. Fields, labor 24 hrs. | 16.80 |
| | $1948.37 |

Moved by Schoultz, seconded by Ely, that bills be paid. Carried.
The consent of the Village Commission was given to the Detroit Edison Co. for the removal of the equipment belonging to said company which is not in use, located in the Village streets.
No further business appearing, meeting was adjourned.
Signed, Mary Alexander, Clerk


MEN WANTED

Help win the war, work in 100% Defense Plant. Skilled or unskilled labor. Work close at home. Share the ride and save rubber which is vital to victory. Make application today to

MICHIGAN Seamless Tube Co.
SOUTH LYON
(If now employed in Defense work do not apply)
31-32

HOW TO GET Longer Service from your ELECTRIC CORDS

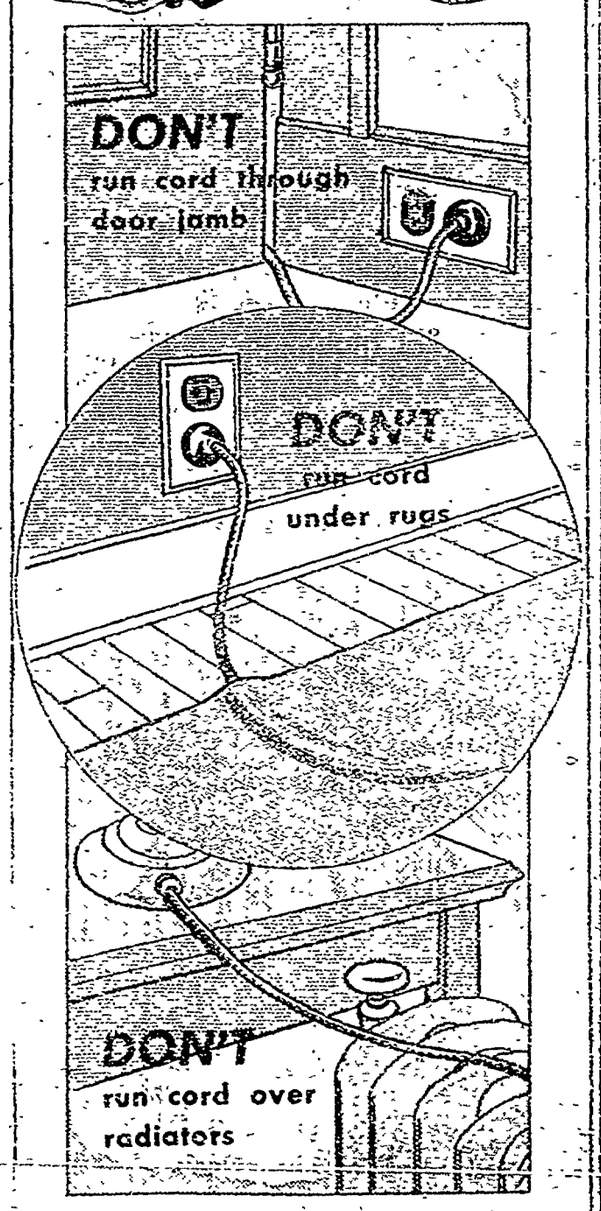


THE DETROIT EDISON COMPANY

A Healthy Student is a good student . . .

A child lacking bodily vigor is seriously handicapped in school. Morse's Golden Glow Milk provides the energy needed and good health so necessary in school and at play

Milk Builds . . . Health and Energy
GOLDEN GLOW MORSE MILK
SERVICE AT YOUR DOOR
PHONE 492
LLOYD MORSE Dairy
436 No. Center Street

"When You Think of Hardware, Think of Hammer"

HAMMER'S HARDWARE

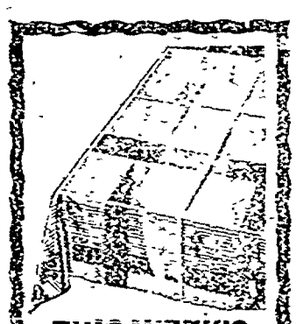

THIS WEEK'S SPECIAL!
Oil Cloth Table Covers
A real value in very slightly imperfect covers. 54 inches square—choice of several new patterns.
49¢

Hammer's Hardware
PHONE 370 WE DELIVER
NORTHVILLE, MICHIGAN

STOVES WE HAVE THEM NOW! Warm Morning Stoves - Replace or convert now while stoves are available.

HEADQUARTERS FUEL OIL

Watch Your Coal Bin . . .
Check Your Oil . . .
Order several days ahead of Needs

C. R. ELY & SONS
310 N. Center St. Phone 191

DON'T WORRY . . . PLAN!
Discussing funeral arrangements Now is the intelligent, logical thing to do. Let us explain our Advance Funeral Plan to you in detail.
Schrader Funeral Chapel
Phone Day or Nite -- 48

WE'RE NUTRITION HEADQUARTERS for THE RIGHT FOODS AND PLENTY OF THEM

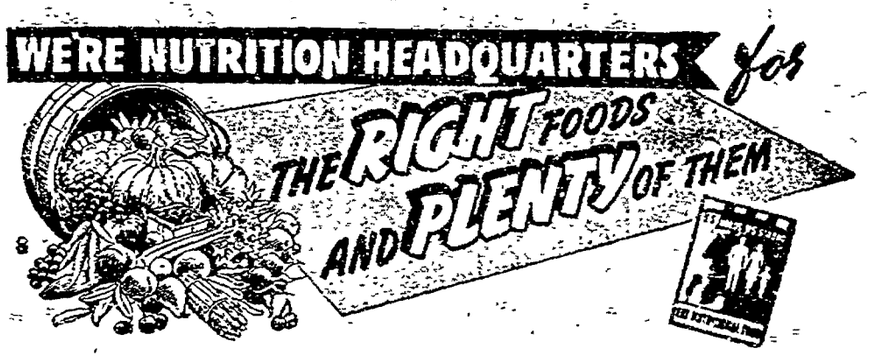

| | | |
|---|---|---|
| BULK COOKIES | lb. | 17c |
| FACIAL TISSUES | Doeskin, 500 count | 20c |
| BLACK PEPPER | 8 oz. pkg. | 19c |
| SODA CRACKERS | 2 lb. pkg. | 17c |
| TOILET TISSUE Scott | 3 for | 25c |
| KIEFFER PEARS | No. 2 can | 13c |
| TOMATO SOUP Campbell's | | 9c |
| MACARONI | 3 lb. box | 25c |
| CELERY HEARTS | bunch | 15c |
| DELICIOUS APPLES | 4 lbs. for | 29c |
| McINTOSH APPLES | lb. | 6c |
| HONEY | 1 lb. jar | 25c |
| CHILI SAUCE | lge bottle | 15c |
| TOBACCO Prince Albert | 1 lb. can | 73c |
| MINERAL OIL | qt. bottle | 49c |
| SALAD OIL Seneca | quart can | 52c |

Round or Sirloin Steak lb. 45c
Fresh Ground Beef lb. 29c
Chuck Roast of Beef lb. 31c
FRESH HERRING AND SMELTS

| | | |
|---|---|---|
| GOLD DUST | large pkg. | 19c |
| SOAP Sweetheart | 4 for | 21c |
| PEANUT BUTTER Sweet Life | quart jar | 49c |
| CLOROX | large bottle | 23c |
| PRUNE JUICE | large bottle | 21c |
| KIDNEY BEANS Dry | 1 lb. pkg. | 13c |
| WAX PAPER Save All | 125 ft. roll | 15c |
| BREAD Mity Nice | 20 oz. loaf 2 for | 17c |
| NAVY BEANS | lb. | 07c |
| JELLO | pkg. 3 for | 19c |
| APPLE BUTTER Scullys Lushus | 2 lb. jar | 15c |
| WHEATIES | pkg. | 11c |
| CIGARETTES Popular Brands | carton | $1.24 |
| PRUNES Sunsweet (med.) (med.) | 1 lb 15c 2 lb. pkg. | 30c |
| PILLSBURYS FLOUR | 5 lb. bag | 30c |
| HEMO Borden's | | 59c |

WOLF'S MARKET
125 E. Main St.
Entrance From Parking Lot

## President's Party To Be Gala Event

The President's Birthday Party, with no "Hunters" Ball scheduled for this season promises to be the biggest social event of the winter season. Here is a list of the patrons and patronesses who will help co-chairman Fred Vanatta and Nelson C. Schrader make this benefit party a happy and successful event.

Mr. and Mrs. Kenneth Kitchen, Mr. and Mrs. E. B. Cavell, Mr. and Mrs. Neil Hannaford, Mr. and Mrs. Merrill Sweet, Mr. and Mrs. S. E. Stephens, Mr. and Mrs. James P. Green, Mr. and Mrs. Robert Coolman, Mr. and Mrs. Claude Ely, Mr. and Mrs. Norman Denne, Dr. and Mrs. Wilbur Johnston, Mr. and Mrs. Harry F. Wagenschutz, Mr. and Mrs. Dell W. Hahn, Dr. and Mrs. L. W. Snow, Dr. and Mrs. R. M. Atchison, Mr. and Mrs. Harry Castle, Mr. and Mrs. Bayard K. Kurth, Mr. and Mrs. George A. Locke, Mr. and Mrs. William B. [illegible] Mr. and Mrs. Harold Bloom.

Mrs. Edith Wenker was hostess to the Lutheran Ladies Auxiliary on Thursday evening.

## *Calendar of Events*

Jan. 25—Maccabees, 8 p.m. Mrs. Carl Ely, S. Center street.
Jan. 25—Mothers' Club, 8 p.m., Mrs. Alton Peters, 522 Fairbrook.
Jan. 25—8 p.m., Legion and Legion Auxiliary.
Jan. 26—Women's Society of Christian Service, League rooms, Methodist Church, 2 p.m.
Jan. 26—Rotary Club Ladies Night.
Jan. 27—2 p.m., Flora Bassett Circle, Woman's Union, Mrs. Anderson Rutan, 850 Grace street.
Jan. 28—Friendship Group, Woman's Union, potluck luncheon, Mrs. Del Hahn, W. Main street.
Feb. 2—High School Concert, gymnasium.
Feb. 4—Northville Commandery, K. T. 39 Stated Conclave and Order of Temple 7 o'clock sharp.
Feb. 17—U. of M. Alumnae Club. Meeting open to public.

A dinner party Jan. 11 at the Harold Hatchett residence at 412 E. Cady street, was in celebration of the birthday of Mrs. Kathryn Taylor, a guest from Detroit, whose birthday was Jan. 13, and of the 16th birthday of Marja Hatchett, Jan. 15. Present at the birthday dinner besides Mrs. Taylor, Mr. and Mrs. Hatchett and Marja were Betty Taylor and Anthony Neimi of Detroit, Clair Thomasson, Eugene Hines and David Hines all of Walled Lake.


DEFENSE WORKERS:
OPTICAL STUDIOS OPEN MON., FRI. & SAT. EVENINGS UNTIL 9 FOR YOUR CONVENIENCE
NO APPOINTMENT NECESSARY FOR EXAMINATION

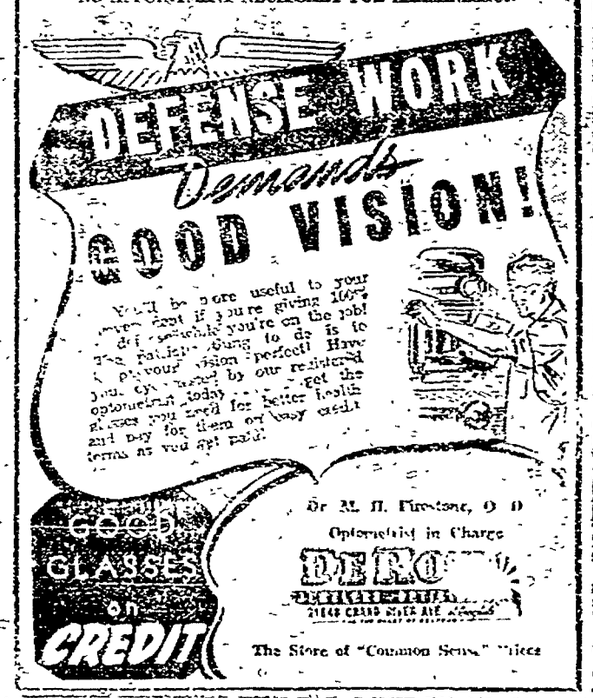



## Geraldine Johnson, Jack McCrumb Wed

Mr. and Mrs. C. W. Johnston, 209 S. Center, announce the marriage of their daughter, Geraldine, to Jack Boyd McCrumb, S 2/c of the U. S. Coast Guard, son of Mr. Fred Boyd McCrumb, Northville and Mrs. B. J. Christie of Buffalo.

The wedding took place Jan. 14, at the home of the bride's parents before an altar of palms and flowers. Miss Jean Lyke and Don Armstrong attended the couple. Before a small group of relatives and friends, the Rev. Leslie Williams officiated at the ceremony. A reception followed immediately with Mrs. William Kaiser of Plymouth presiding at the table.

The former Geraldine Johnston graduated from Northville High School in 1930. The bridegroom was with the Detroit Edison before joining the Coast Guard in July, 1942.

## Engagement Announced

Mrs. Katherine Mengel of Everett, Mass., announces the engagement of her daughter, Miss Margaret E. Mengel, to Lt. Thomas R. Carrington, Jr., son of Mr. and Mrs. Thomas R. Carrington of Rogers street, Northville.

Miss Mengel graduated from Fisher Business College in Boston, and Lt. Carrington attended Michigan State Normal, and after graduation in 1939, entered the Business School of the University of Michigan. He is now in service overseas with the Air Corps.

Miss Mengel is no stranger to Northville, having made many friends when she spent several weeks here last July as the guest of Mr. and Mrs. Carrington.

Jounne Kitchen is entertaining a group of high school friends at a tobogganing party followed by supper and dancing at her home Saturday evening. Her guests will be: Louis German, Peggy Ely, Shirley Ely, Shirley Lyke, Mary Ellen Babbitt, Joan Roldrke, Marjorie McKeague, Dorothy Leavenworth, Gwen Howell, Betty Snow, Joan Rodal, Isabel Beal, Arlene Drews, Joan Montgomery, Wallace Reid, John Kwinkow, Jack Shaupeier, Jack Green, Tom Hancock, Earl Wagner, Bruce Simmons, Ted Baldwin, Don Sisco, David Moon, Hector McDonald, Harry German, Bob Ely, Don Stobbe and Andy Tock.

The Northville Assembly Order of Rainbow for Girls held election of officers on Jan. 8, 1943. The officers elected are as follows: Worthy Adviser, Maxine Cox; Worthy Associate Adviser, Judy Blumhuber; Charity, Charlene Waterman; Hope, [illegible]; Faith, [illegible]; Religious Heritage, [illegible]; Love, [illegible]; Immortality, [illegible]; Fraternity, [illegible]; Patriotism, [illegible]; Service, [illegible]; Musician, [illegible]; Recorder, [illegible]; Marshal, [illegible]; Inner Guard, [illegible]; Outer Guard, [illegible]. The girls will hold their installation on Friday night, Jan. 15, at which time the officers will be presented to the general public. After the installation there will be a social hour with refreshments served by the mothers' [illegible].

Mrs. P. L. Doren and Mrs. V. L. Slater were hostesses Wednesday at a miscellaneous shower in honor of Mrs. Yale Conroy, the former Betty Fleming. The party was held at the Slater residence on Seven Mile road. The guests were Mrs. Melvin Kitken, Dr. Irene Sparling, Dr. Martha Cottrell, Dr. Marcia Fuller, Mrs. Fern Campbell, Mrs. Addie Fleming, Miss Helen Carey, Mrs. Marguerite Peek, Mrs. Jean Cole, Mrs. Arlene Berry, Mrs. Helen Krieger, Mrs. Ed Sessions, Mrs. Jean Allington, Mrs. Mildred Maahn, Mrs. Ruth Belding, Mrs. Margaret Dusenbury, Miss Pearl Willis, Mrs. Edna VanBuren, Mrs. Zia Hammond, Mrs. Lee Fisher, Miss Betty Wagoner, Miss Addie Mae Bertram, Miss Connie Lee and Mrs. Jean McElroy, Mrs. Fred Hicks Jr. and Betty Shaw.

At the annual meeting of the local chapter of the King's Daughters held Tuesday, Jan. 19, at the home of Mrs. John Litsenberger, the group elected their officers for the coming year: Mrs. H. R. Richardson will succeed Mrs. E. B. Cavell as leader, Mrs. John Litsenberger as vice-leader, Mrs. William B. Walker and Mrs. James Hull will continue in their offices respectively of secretary and treasurer. The next meeting will be Feb. 2 in the Legion hall.

Miss Pearl Denton invited friends for dinner last Friday evening, in honor of her sister-in-law, Mrs. Carl Denton, who left Wednesday for Wilmington, N. C., to join Lt. Denton there. Miss Joan Hein, Miss Frances Robinson and Miss Marjorie Chase were the other guests at the Denton home on E. Six Mile rd.

The Mothers' Club will meet Monday, Jan. 25, at 8 p.m. at the home of Mrs. Alton Peters on Fairbrook road. Cohostesses with Mrs. Peters are Mrs. Theodore Kampf and Mrs. Frank Freydl. Corlin Bovee, principal of the grade school will address the meeting.

Mrs. N. C. Schrader, Sr., Mrs. William B. Walker, Mrs. P. M. McCormick, Mrs. George Hill, Mrs. Leroy Stewart, Mrs. W. H. Consfield, Mrs. L. C. Stewart were bridge luncheon guests at the home of Mrs. Barton Connors, Spring Drive, on Thursday, Jan. 21.

The next regular meeting of the Legion Auxiliary will be held next Tuesday evening, Jan. 26 at 8 p.m. Immediately after the meeting the Auxiliary will join the Post for a social evening of games. Refreshments follow. All members are urged to be present.

Dr. and Mrs. E. B. Cavell attended a dinner dance at the Detroit Yacht Club last Thursday. Miss Marilyn Cavell spent the week-end here.

Mrs. Robert Coolman will review "City Lawyer", written by Arthur Garfield Hays at the woman's club meeting this afternoon. Mrs. Charles Murphy will have charge of the meeting as chairman of the day.

Mr. and Mrs. John Poulos opened their handsome new residence on Thayer blvd. in celebration of John Poulos Sr.'s birthday and John Jr.'s name day, Jan. 7. To honor the occasion were about thirty Northville friends and about fifteen from Detroit.

## Postal Dept.

(Continued from front page)

with the grade or rating, complete address and the signature of the individual making the request.

When mailing the package, you must bring the written request with you, which will be properly cancelled by postal authorities so that it may not be used again, and the request is returned to the sender.

Further regulations in the new order provide that no C.O.D. mail may be sent to any member of the Armed Forces and if sending registered mail only valuable papers may be registered. The Postal Department will not assume any liability for valuable papers, even though registered, if they fail to reach the addressee.

It is to be pointed out that this order does not affect members of the United States Army now at camps and posts in this country, nor does it affect members of the Navy, Marine Corps, Coast Guards, or regular international mail. These are covered by Post Office Order 77471 of April 20, 1942. It does not apply to mail coming from A. P. O. numbers, either.

Directly affected are those having A. P. O. numbers in New York, San Francisco, Seattle, New Orleans, Miami and Presque Isle, Maine. This includes United States Army men, contractors and civilians served through these A. P. O. numbers outside the continental United States.

Mail of any kind directed to men in this country, who leave before the mail reaches them, will be forwarded until the A. P. O. number is received. Other mail which does not conform to these regulations will be returned to the sender, stamped "Dispatch prohibited by Order No. 15837."

The action is prompted by military necessity and it is believed that the public will cheerfully comply.

## Newspapers Replace Door to Door Distribution

Berry Brothers, national manufacturers of paints, varnishes and lacquers are suggesting more extensive use of newspapers for advertising in 1943. Quoting from their letter to dealers, of which Hammer's Hardware is one, they tell their dealers newspaper advertising is more important and more effective this year due to increased circulation and war news. Further, those dealers heretofore depending on door to door distribution, will find newspaper advertising more convenient and practical, newspapers not only reach your city market, but the farmer, legion and surrounding rural market, whose purchasing power is higher than ever, due to higher farm prices.

Miss Grace Tremper attended the funeral of her cousin, Samuel R. Tremper at Walled Lake, Monday, Jan. 18.


EXPERIENCED ASSISTANCE
with your
INCOME TAX
at reasonable rates
Open Evenings
T. R. Carrington
Phone 284
126 N. Center Street Northville, Michigan



THANK YOU, NORTHVILLE

We appreciate your interest in the opening of our shop

Many thanks to
NEIL'S NORTHVILLE HARDWARE
for the congratulations and beautiful flowers

Thank you
NORTHVILLE RECORD
for the lovely flowers and well wishes

Thanks to
MR. AND MRS. ROD LINCOURT
for the flowers

Thank you Master Plumber
ART MITCHELL
for your prompt and efficient service

Thomas J. ANKNER'S Beauty Shop
104 West Main Street
Telephone 871

attend the
President's BIRTHDAY BALL

Friday, January 29th
9:30 P. M. High School Gym

Tickets Now on Sale at

Allan & Locke Motors
Atchinson Gulf Service
Lucius Blake, Jeweler
S. L. Brader's
E. M. E. Food Store
C. Harold Bloom
T. R. Carrington
Depositors State Bank
D. & C. Store
C. R. Ely & Sons
Freydl's Store
Gamble Store
Gunsell's Drug Store
Hendin's Shoe Store
Hammer's Hardware
Hi-Speed Station
Jack & Jill Shop
Northville Record
Neil's Hardware
Woolen Goods Store
Northville Drug Store
Northville Post Office
Rathburn Chevrolet Sales
Schrader's Furniture
Northville Electric Shop
Villa Hat Shop

Come to the President's Birthday Ball . . . and bring your friends and neighbors . . . for every ticket bought means more help for the thousands of children all over America who are fighting the dread enemy, Infantile Paralysis. Come to enjoy an evening of real fun and entertainment . . . the program we've planned is just the ticket for wartime relaxation! And the cost is only 50 cents per person. How little that is . . . when you sand it beside the brave fight these youngsters are putting up against Paralysis . . . How little when you measure it against our boys fighting in the fox holes of Guadalcanal . . . or in the skies over Tunisia. Yet how much it means. It means that our children can grow up Free from Fear of disease and disability . . . it means, too, that we're doing our part in one more way to help preserve what our boys are fighting for — the future of America.

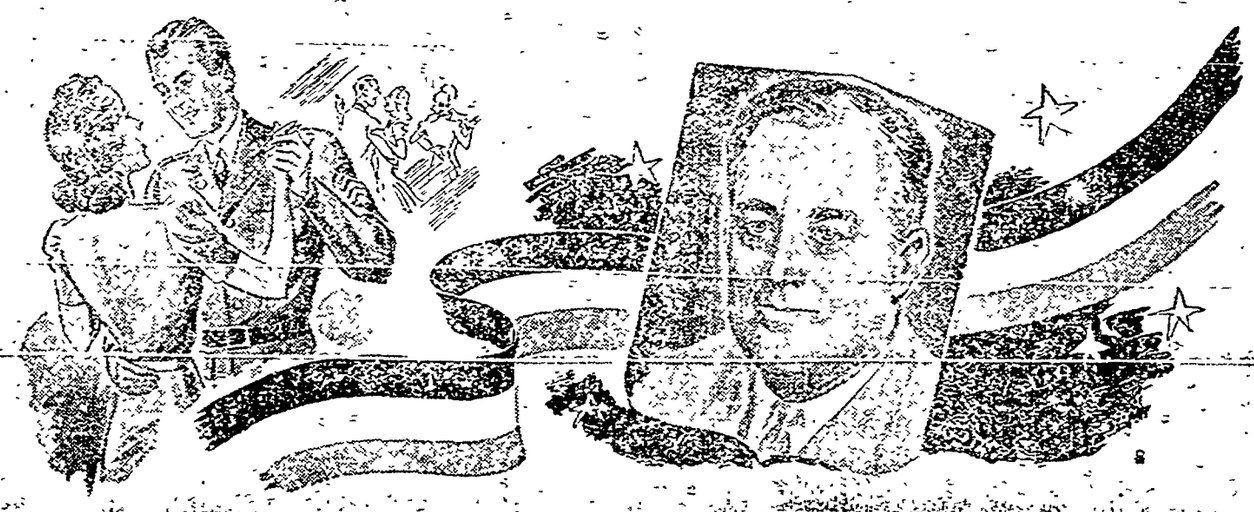

ADMISSION: 50c per person; Spectators 25c

Mr. and Mrs. R. G. Hewitt and son of Milford spent Sunday with Mr. and Mrs. B. W. Hewitt. The occasion of this particular visit was to celebrate B. W. Hewitt's birthday, which was Jan. 16.

Mrs. R. J. LaLonde of eDtroit, spent the week here with her daughter, Mrs. Leo Malnaville. Richard LaLonde, her son, came over from Ypsilanti Sunday to spend the day with the family.


Saturday Special

★ ★ ★

PRINCESS WHITE CAKE 39c

Chocolate Fudge Icing

VARIOUS FRESH FRUIT PIES

Large Variety of Delicious Coffee Cakes,

Danish Pastry, Butter Rolls and

Soft and Hard Dinner Rolls

Chocolate Eclairs - Turnovers

Sally Bell Bakery

Entrance from Parking Lot

125 E. Main St. Northville, Mich.


# News Around Northville

Birthday congratulations to Lucille Mae Morse, Jan. 23.

Best equipped optometric service in Michigan. Dr. John A. Ross, Plymouth. 9tf

Birthday congratulations to Mrs. Andrew Ludwig, Marie Angove, E. M. Beery on Jan. 24 and to Mrs. E. J. Cobb, Jan. 26, Burton M. Conner, Jan. 27.

January is the month of anniversaries for Mrs. Cobb as she and Mr. Cobb celebrate their 42nd wedding anniversary Jan. 29.

Birthday congratulations to James Spagnuola, Jan. 28.

Birthday congratulations to Betty Rowe, Jan. 23.

Drs. Rice and Rice, Chiropractors, X-ray services, 747 Ann Arbor Trail, Plymouth, Mich. 23-tf

Several friends of Mrs. James Copland gathered Saturday evening in the home of Mr. and Mrs. James Huff and gave her a pleasant surprise, the occasion being her birthday. They were Mr. and Mrs. Leonard Curtis of Redford, Mr. and Mrs. William Curtis of Plymouth, Mr. and Mrs. Frank Cochrane of South Lyons, Mr. and Mrs. Donald Merither, Mr. and Mrs. Fred Gotts and Mr. Copland.

Mr. and Mrs. Clyde Casterline were dinner guests of Mr. and Mrs. C. O. Hammond last Saturday evening.

Mrs. Dick Hammermeister returned Wednesday from Cleveland where she had been visiting relatives.

Another in a series of vocational programs will be presented at the meeting of the Men's Club, Monday evening, Jan. 25 at the Presbyterian church house. Mr. Walter L. Couse, construction engineer, will present his colored films and talk about the building of great dams and the new super-highway.

Michigan's milk output increased one-third of a billion pounds during the year, while the egg yield increased nearly eight million dozen.

The J-Hop and the Senior Ball, which are the two outstanding social events of the year for U of M students will this year be one. The combined J-Hop and Senior Ball will be held Feb. 5. Birthday congratulations to Lucille Mae Morse, Jan. 23; to Betty Rowe, Jan. 23.

Mr. and Mrs. Jack Gray and family, and Mr. and Mrs. H. Lefler and daughter, Harriet, spent Sunday in Detroit as the guests of Mr. and Mrs. Garnet Upthegrove.

Mr. and Mrs. Neil Hammaford were in Chicago several days last week [illegible]

Robert Freydl, son of Mr. and Mrs. Charles Freydl, who has been seriously ill with pneumonia, is over the worst and recovering satisfactorily.

W. E. Forney attended the Michigan Association of Fairs in Detroit, Wednesday and Thursday as a member of the auditing committee of the association.

Mrs. Charles Blackburn and her sister, Mrs. Charles Paul of Dayton, O., left from that city for St. Petersburg, Fla., last Wednesday. Mrs. Blackburn spent a week visiting in Dayton, before going on to Florida.

Orrin Casterline is still confined to his home by a severe attack of arthritis.

Mr. and Mrs. Kenneth Wilcox and daughter, Virginia, of Dearborn and Mrs. Florence Thornton of Northville were Sunday dinner guests of Mr. and Mrs. [illegible] Cobb.

Mrs. Russell Shedd was in charge of the program on South America at the Teachers Reading Club meeting held in the Library, Wednesday evening.

Last Saturday evening the members of the adult choir of the Presbyterian church, their wives and husbands, were entertained at dinner before choir practice.

The Kel Keo Club had a potluck dinner at the home of Mr. and Mrs. Alton Peters, Friday evening. Out-of-town members and their husbands who were present were Mr. and Mrs. Thomas Tolley, Detroit, and Mrs. Winifred Holden of Detroit, and Mrs. B. E. Larson, Ferndale. The Northville group included Mr. and Mrs. James Congo, Mr. and Mrs. Carl Bryan, and Mr. and Mrs. D. P. Verkes, Jr.

Mr. and Mrs. A. B. Walker and Mr. and Mrs. Berle Walker and family of Ann Arbor were Sunday evening supper guests of Mr. and Mrs. Carl Bryan.

Dr. L. C. Woodruff of the Mayberry Sanatorium was the guest speaker at the Rotary luncheon Tuesday noon. He spoke interestingly concerning his hobby, which was the observance and effect of sun spots on the weather.

The Maccabees will have a social meeting at the home of Mrs. Carl Ely, S. Center street, Monday evening, Jan. 25. Members are requested to bring a gift for the games and a guest.

Mr. and Mrs. Roland Widmaier celebrated their fifth wedding anniversary Tuesday, Jan. 19.

James Willis, who recently joined the Record staff, has purchased a home at 254 Linden. He brought his family, Mrs. Willis and their daughter Rosemarie and son, Richard, here last week-end from Jackson to make their home here.

Mrs. Harold Tuck will be in charge of the program at the Junior meeting of the Plymouth Rabbit Circle to be held at the home of Mr. Emerson Rutten, 850 Grace [illegible] at 4 p.m.

The all absorbing local news this week is of course the weather. Wednesday morning temperature reading reports varied from 16 to 2 [illegible] zero. All reports agreed however, that it was a very cold [illegible] All seek shelter [illegible] blanketed by snow [illegible] and chilly.

Mr. and Mrs. Robert Carlson and [illegible] Mrs. Hugh Wolfrum were Sunday evening guests of Mr. and Mrs. Howard McKenzie at their home on N. Rogers.

Mr. B. C. Hoak will speak at a supper for Veterans of the Last Mile to Germany at the home of Mrs. Jack Harris, residence on W. Main street, Wednesday, Jan. 27. The members of the group will have a potluck luncheon at the home of the [illegible] at the conclusion of the business meeting.

Mrs. C. Adam Culbough attended the funeral of her cousin, Mrs. Mary Pinkerton, who died in Detroit at the home of Mrs. Clyde Fuller, former State senator, after a short illness. Funeral services were held Jan. 12 in Ionia. Mrs. Pinkerton's former home was Mr. Fuller's well known home, having visited here often.

## Press to Observe

(Continued from front page)

Friday and Saturday, Jan. 22 and 23 at the State capital. Speakers include Governor Harry F. Kelly, Arthur Scott, state rationing director; Col. E. N. Rowcrans, state director of selective service; George Fern, chairman state board of vocational education; Fisher Van Wagoner, Tufer, Washington correspondent, who recently visited England, Raymond Cupler, sales manager, Meyer-Both company, Chicago; Graham Hutton, London, England, and Dr. John A. Hannah, president, Michigan State college.

Sebewaing Editor Head

Herman Milnerwise, Sebewaing Blade, is president. Vice-presidents are George A. Osborne, Sault Ste. Marie Evening News, and W. Webb McCall, Isabella County Times-News; Mt. Pleasant. Leslie B. Mercer, Livingston County Press at Howell is treasurer.

Among the association past presidents are Secretary of the Navy Frank Knox, former publisher at the Soo, and former Governor Chase S. Osborne whose 83rd birthday will take place on Jan. 22, occasion of the association's diamond jubilee.

## Births and Deaths

(Continued from front page)

ward Brisson, Detroit; Sharon Lee Hubbel, Wixom; Charles Arthur Bix, Northville; Sandra Joyce Shannon, Farmington; Norman Eugene Weston, Plymouth; Herbert Roger Luller, Inkster; Sarah Louise Holms, Detroit; Mary Victoria Lovewell, Northville; Arlene Elizabeth Warrick, Northville; Karen Kay Gilliam, Walled Lake; Charlene Lee McGee, Northville; Stanton Leigh Watson, Northville; Frederick Ira Davis, Northville; Genevieve Lee Ibbream, Clarkston; Patricia Ann Sack, Northville; John Weeks, Detroit; Barbara Ann Steenegen, Detroit; Edward John Kulvander, Walled Lake; Baby Girl Richardson, Northville; Lawrence Kirt Nathen, Farmington; Kenneth Clare Trucks, Northville; Audrey Mae Thompson, Plymouth; Susan Leavey, Detroit; Jo Ann McAtee, Wayne; Anna Lee Russell, Wayne; Jeffrey Moffat, Northville; Joyce Marie Balko, Northville; Julie Ellen Crysler, Milford; Karendean Sturbaugh, Farmington; Anthony John Kokidelczak, Plymouth; Robert Frank Koenig, Northville; Lorraine Frances Barber, Ann; Diane Louise Bonde, Plymouth; Jerry Lee Hendrick, Northville; Marjorie Ann Baker, South Haven; James Roy Hipp, Walled Lake; William Lawrence Ashby, Jr., Farmington; Robert August Smith, Novi; Jean Loraine Baumgartner, Plymouth; Kenneth Frederick Bowers, Northville; Marilyn Ann Houghton, Plymouth; Donnadale Jeanne Finch, Walled Lake; Arthur Walter Henschel, Farmington; Janet Elizabeth Teifer, South Lyon; Linda Janice Cook, Walled Lake; Ronnie Roger VanSickle, Northville; Larry Allen Belcher, Plymouth; Ronald Kinkeder, Walled Lake; Jackie Lynn Nitzel, Northville; Daniel Duane Barfield, Milford; Gary Albert Lafond, Novi; Sharon Louise Norris, Plymouth; Donald Jay Lenning, Northville; Robert Wayne Burke, Detroit; David Marshall Beach, Plymouth; Linda Lee Richardson, Northville; Dare George VanHellcroak, Farmington; Jack Douglas Lashar, Plymouth; Jerry Lee Ferris, Farmington; Marilyn J. Modos, Northville; Hugh Brewster Horton, Plymouth; Carol Ann Lamp, Northville; Hazel Ruby Williams, Northville; Carl Dennis Bennington, Belleville; Richard Allen Gardner, Detroit; Marie Jae Jokiel, Plymouth; Douglas William Turner, Plymouth; Betty Jane Wilde, Plymouth; Ronald Otto Purves, Dearborn; Judy Dell Schenhagen, Northville; Linda Mae Schmidt, Farmington; Thomas Walter Helmer, Northville; Carol Ann Smith, Northville; Elaine Ann DeWick, Detroit; Donald Louis Butler, Milford; Sharon Ann Gash, Plymouth; Barbara Ann Cronkhite, Plymouth; Patricia Ann Fairbanks, Walled Lake; Darrel James Levandowski, Plymouth; Ralph Corwin Thorson, Plymouth; Cassandra Carol Schaff, Northville; Dorothy Ann Tiede, Novi; Kathleen Jankiski, Wixom; Wesley Keith Cottrell, Carson City; David Charles Fehlig, Plymouth; Ynda Anne Power, Northville; Elizabeth Ann Straub, Plymouth; Kenneth David Miller, Farmington.

1941 Deaths

Fred Simmons, Northville; Charles Larkins, Brighton; Hattie Gordon, Northville; George Sumner Larkins, Oakland; Charles Paple, New Boston; John J. Murphy, Detroit; Otto Burowski, Livonia; Elizabeth Martin, Northville; Emma S. Bartholomew, Northville; Frances Kristavac, Detroit; Robert Baird, Detroit; Alfred Olson, Detroit; Dora M. Freeman, Wayne; Helen Gray, Northville; Renauld Salvitor, Plymouth; Northville; Stephen [illegible], Northville; Bertha H. Miller, Northville; Bruno Ares, Detroit; Stanley Pocrask, Detroit; Edward Klann, Detroit; Henry, Detroit; Norton Green, Rollin; Beryl Sayles, Detroit; Helen Perenc, Hamtramck; Walenty Poxmanski, Detroit; Jennie Root, Northville; Tabitha Schindler, Detroit; William Richard, Northville; Tony Alebovich, Detroit; William Jensen, Detroit; Joseph Wasinski, Hamtramck; Raymond Fowler, Detroit; James Murphy, Detroit; Samuel Smith, Walled Lake; Myron Jehell Robbins, Northville; Emma P. Starr, Northville; Charles Chamberlain, Detroit; Baby Boy Robinson, Walled Lake; George Berryman, Detroit; Frank J. Nikolic, Detroit; James Randall, Detroit; Charles Hannegan, Detroit; Baby Brisson, Northville; John Maray, Detroit; Llywellyn J. Joy, Farmington; Victor Giardinia, Northville; Paul Traver, Monroe; Henry Kotte, Detroit; Grace Leavenworth, Northville; James Loftus, Detroit; Edgar C. Binkley, Northville; Willard P. Cole, Northville; Charles Albert Sessions, Northville; Harold E. Reed, Novi; Charles A. Dolph, Northville; John Weeks, Northville; Joan Warner, Northville; Mary Anna Graham, Novi; Baby Richardson; Edward Holman, Detroit; Margaret K. Tuttle, Walled Lake; Lorraine Florence Parker, Novi; Leo Toomski, Lakeville; Joseph Dudish, Detroit; Jerome A. Ward, Delphi, Ind.; Bernard Byrnes, Detroit; Clyde H. Parrack, Northville; Andrew Hosula, Detroit; Wm. Henry Roberts, Northville; Stephen C. Blades, Salem; Lena Fisher, Detroit; Howard R. Chapman, Northville; William H. Copp, Wayne; Phillip John Sheppard, Northville; Walter Denis Brown, Northville.

## Point Rationing Plan

(Continued from front page)

it were possible to start on Feb. 1, the first ration period very probably would take in the entire month of February. If, as now seems probable, rationing will begin on a later date the first period may be an odd one covering either the balance of February or possibly the balance of February and the full month of March. Thereafter, however, rationing periods likely will correspond to the calendar months.

Q. What is going to be done about people who have an excess supply of these commodities on hand?

A. Everyone applying for War Ration Book Two will be required to fill out and sign a "consumer declaration" form stating exactly the stocks of processed foods on hand. Book 2 will have stamps removed for excess stocks and thus, in effect, will compel the applicant to use up these stocks before buying any more. Heavy federal penalties can be applied to those making a false declaration.

Q. Does this "declaration" mean that I will have to declare the fruit and vegetables I canned at home last fall?

A. No. Nothing you have packed at home need be declared and no stamps will be deducted for these home supplies. It is expected, of course, that you will use your home canned goods instead of buying commercial products and thus help your government.

## 1943 License Plates on Sale Jan. 23

Auto license plates for 1943, for passenger and commercial cars will go on sale here locally, Saturday, Jan. 23. They will be on sale at 102 West Main street, the office of C. Harold Bloom, Branch Manager of the Secretary of State's office.

Rev. Fr. Lynch, pastor of Our Lady of Victory Church was the guest speaker at the Exchange club Wednesday. Father Lynch spoke upon the value of athletics in the development of men and boys, and the factors that are today making American soldiers the best fighting men in the world.


A&P ESTABLISHED 1859 SELF-SERVICE

★ WAR STAMPS The Best Buy In Any Store ★ SAVE FATS & GREASES Uncle Sam Needs Them for Explosives

CALIFORNIA NAVEL ORANGES 126 SIZE Doz. 49c

FLORIDA GRAPEFRUIT 46-54 SIZE 4 For 25c

MAINE POTATOES U.S. NO. 1 48-Lb Bag $1.49

FLORIDA ORANGES 5 Lb. Bag 39c

CALIFORNIA AVOCADOS 3 For 25c

FLORIDA CELERY HEARTS Bch. 10c

CRISP CARROTS 2 Bch. 17c

Michigan Hand Picked Victory Bird special

NAVY BEANS 3 lbs. 23c Lb. 8c 5 Lbs. 37c

HOT CEREAL MELL-O-WHEAT 28-oz. pkg. 18c

SUNNYFIELD Rolled Oats 18-Oz. Pkg. 18c

CR Wheaties Pkg. 10c

SUNNYFIELD Corn Flakes 8-Oz. Pkg. 5c

KELLOGG'S Rice Krispies 2 Pkgs. 23c

IONA TOMATO JUICE 2 46-oz. cans 41c

TRIAD SMALL Red Beans 15-Oz. Pkg. 9c

TRIAD BABY Lima Beans 15-Oz. Pkg. 11c

TRIAD RED Kidney Beans 15-Oz. Pkg. 12c

POPULAR BRAND Cigarettes Ctn. $1.24

NATIONAL PEANUT WEEK ANN PAGE PEANUT BUTTER 1-Lb. Jar 32c

NORTHERN Tissue 4 Rolls 19c

RED CROSS Paper Towels 3 Rolls 25c

LIFEBUOY OR LUX Toilet Soap 3 Cakes 19c

FELS NAPTHA Soap 5 Bars 23c

PALMOLIVE SOAP 3 Cakes 19c

CHOOSE THE COFFEE OF FINER, FRESHER FLAVOR

2 Lbs. 41c | 2 Lbs. 47c | 2 Lbs. 51c

REDEEM COUPON NO. 28 FOR A&P COFFEE NOW

Effective Jan. 18th, by U. S. Government Order, Slicing of All Breads Has Been Discontinued, Varieties Limited, and Ingredient Standards Established

A&P BAKERS

MARVEL BREAD MORE THAN EVER YOUR BEST BUY, SAME HIGH QUALITY, SAME LOW PRICE 3 1½-Lb. Lvs. 29c

MARVEL SANDWICH LOAF 1½-Lb. Loaf 10c

PLAIN RYE BREAD 3 20-Oz. Lvs. 29c

MARVEL HOME STYLE 3 1½-Lb. Lvs. 29c

100% WHOLE WHEAT BREAD 3 16-Oz. Lvs. 29c

CRACKED WHEAT BREAD 3 16-Oz. Lvs. 29c

SESAME VIENNA BREAD 3 16-Oz. Lvs. 29c

Libby's HOMOGENIZED BABY FOODS 4 Cans 25c

ROMAN CLEANSER WHITENS CLOTHES CLEANS AT IS WASHES 2 Qt. Bots. 15c

WISCONSIN MILD CHEESE lb. 33c

STEWING CHICKENS 4 LBS. AND UP lb. 38c

PHILADELPHIA CREAM CHEESE 3-oz. Pkg. 10c

PABST-ETT CHEESE FOOD 6-oz. Pkg. 18c

PARKAY OLEO MARGARINE lb. 23c

VITAMIN "A" ADDED KEYKO OLEOMARGARINE lb. 22c

QUALITY PURE LARD lb. 17c

LEAN MEATY SHOULDER CUT VEAL CHOPS lb. 34c

OLD FASHIONED MEAT LOAF lb. 42c

ECONOMICAL PORK KIDNEYS lb. 12c

FRESH POLLOCK STEAKS NO WASTE lb. 21c

FRESH SMELT CAUGHT UNDER THE ICE lb. 17c

YOUR FOOD NEEDS UNDER ONE ROOF — SAVE GAS — TIRES — MONEY



NOTICE

Effective February 1, 1943

Interest on Savings Accounts will be reduced to 1%

Paragraph 1 of the Rules and Regulations of this bank governing Savings Department has been amended to read as follows:

"Interest will be computed and paid on the first days of June and December of each year, on savings deposits at a rate which shall be set by the Board of Directors on the greatest amount left constantly on deposit for the full term of six months next preceding the respective dates of computation, except interest will not be computed on amounts of $10.00 or under.

The computation of time and interest shall be made from the first day of the month succeeding the date of the deposit until the first day of the month in which it or any part of it is withdrawn. Interest will not be computed on fractional parts of a dollar, nor for any part of a month."

Depositors State Bank

Member Federal Deposit Insurance Corporation



Dietetic Foods

For those folks on a sugar or fat restricted diet

Fruits - Vegetables

Candies, Cakes, Cookies

Fruit and Vegetable Juices

Cereals, Soy Bean Flour

Desserts - Sugarless Sweetener

All the above without Added Sugar or Salt

SAUER KRAUT in bulk - Also in quart and half gallon jars

Plenty of Raisins, Prunes and Currants

More and more owners of dogs which they care about, are using VIK-DEL, the complete dog ration. You need to feed NOTHING else. 5 lb. sack 39c - 25 lb sack $1.33

Our Fresh Fruits and Vegetables are cared for properly and taste better

FRESH FROSTED FRUITS - VEGETABLES

Fish and Other Sea Foods

SUNWASH

Cleanses, Deodorizes and Bleaches

Sold in half gallon bottles and gallon jugs

Delicious Blue Moon Cheese in 5 varieties

THE B&B FOOD MARKET

108 E. Main St. Phone 183



FRIDAY

Floor Show

Big Treat for All

All New Acts

Music--Dancing

9 P. M. Sharp

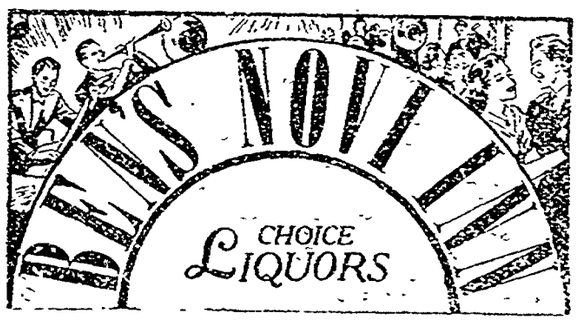


Dance...With the Collegians

Saturday Night

The Band with a Thousand Knocks

DELICIOUS Sunday Dinners at Ben's

Chicken and Turkey Dinners Every Day

Don't Miss Our Sunday Dinner

FOLLOW THE CROWDS

DANCE DANCE DANCE

DARKTOWN BABIES, A Real Band, Sunday, 8 p.m. to 1 a.m.

# The Best Second Front is a Want Adv. - - Used Often - - No Priorities

## CLASSIFIED ADS

Advertising copy must be in this office before 4 o'clock p. m. on Wednesday for publication on this page.

**PHONE 200**

RATES . . . One cent a word for each insertion. Minimum charge, 25c cash. Add 10c if charged. Successive insertions of same copy ordered with first copy at two-thirds original rate.

## FOR SALE

CHEVROLET 1941, 5 passenger coupe, low mileage, exceptionally clean. Rathburn Chevrolet Sales.

CHILD'S crib with spring. Maple finish. Phone 853-J. 19625 Clement road. 32x

**ROY M. VAN ATTA**
NEW AND USED CARS
Dodge - Plymouth - Packard
Phone Northville 358
79 Park Place, Northville, Mich. 46tf

MODEL A car, good shape, one sow and pigs. Want to buy 50 hens. Stewart Richardson, Northville, R. No. 1 22005 Napier Road. 31x

LONG black velvet evening coat; sport coat; several dresses size 18 and 20. Phone 39. 32

3 PIECE Navy blue all wool suit, size 29. Good condition. Phone 813-M. 32

● Highest Prices Paid for Electrical Appliances and Good Used Furniture.
● New and Used Furniture. We trade.
Plymouth Good Housekeeping Shop
628 S. Main St., Plymouth
Phone 449

ANY kind hard wood lumber for sale. Also want log sawing Bandsaw, Phone 7144-F22. 21tf

**WE PAY CASH for SCRAP RECORDS**
Any Condition
Northville Radio
110 E. Main St. Tel 476

LINEN show towels, beautifully stamped ready to work. Bedspread embroidery material included. Send for catalog. $1.00 each. Fern Art Mfg. Co., 23411 Mellichols Ave., Detroit. 32-33x

4 GOOD saddle horses. An will drive, take your pick. $75.00. Northville 9142. 32x

HARLEY Davison 1934 motorcycle, good rubber. Phone Northville 159-F5. 32x

**Harold Bloom**
for
Auto - Fire - Plate Glass - Liability - War Risk - Windstorm
INSURANCE
108 W. Main, Northville
Phone 470 or 421

OUR young milk cows, all fresh milkers; four brood sows due to farrow, running from April 5 to May 15. 3 hogs, weighing 75 lbs. potatoes and apples. 21645 Eight Mile road. 32-33x

FORD, 1941 Super Deluxe two door, radio and heater, low mileage, excellent tires. Rathburn Chevrolet Sales.

**— FLAGS —**
All Sizes. All Fabrics
Price Range to Fit All Purses
FOX 624 So. Main St. Ann Arbor

THOROBRED horses, stallions, mares and geldings. Northville 9142. 32x

## FOR SALE

BALED first cut alfalfa hay and baled mixed timothy hay, also 2 brood sows, due in February. 23000 Beck road. Henry Bernhardt. Ph. 7113-F11. 31-tf

FORMALS, sizes 12 to 16, 201 N. Rogers. Phone 393. 32

DALMATIAN puppies, good breed, well marked. Dave Willis, 47737 West Eight Mile road. Ph. 460-J. 32

SNOW shovels, heating stoves, canvas tarpaulins, all sizes. Don Horton's Farm and Garden Supply Store, Plymouth. 32-34

THAT good Acme quality paint, varnish, oil, turpentine and brushes. Buy now, pay in the spring and save money at Don Horton's Farm and Garden Supply Store, Ann Arbor road at South Main St., Plymouth, Mich. Phone Plymouth 540-W. 32-35

HORSE manure, sell or trade. Northville 9142. 32x

HAND husked ear corn. Roy M. Terrill, 50900 W. 6 Mile road. Phone 7135-F11. 32-33x

● Gold Seal Feeds . . . Pet Dog Ration . . . Fish Meals . . . Cod Liver and Fish Oils.
SPECIALTY FEED PRODUCTS CO.
910 Haggerty Highway at P. M. R. R., near Burroughs
Phone 262 PLYMOUTH

90 ACRE farm, close in. $8500.00 cash. For quick sale. F. E. Hils, 116 W. Main St. Phones 45 28-31x

**SQUARE DEAL BODY SHOP**
J. W. Selle & Son
Expert Collision Work
PHONE 177
744 Wing St., Plymouth

HAND-husked ear corn. Roy M. Terrill, 50900 W. 6 Mile road. Phone 7135-F11. 32-33x

**WALT'S GARAGE**
Official A.A.A. Service
BUMPING - - PAINTING
Complete Collision Service
Estimates Free
Modern Equipment . . . Trained Mechanics
Novi, Mich. Phone 429-W

U. S. APPROVED CHICKS are better chicks. Pullorum Tested Barred, White Rocks, Reds and Leghorns. Order early to insure prompt delivery. Moore Hatcheries, 41733 Michigan Ave. Phone 424J, Wayne, Mich. 31-tf

## FOR RENT

UNFURNISHED modern apartment. Write Record Box J. J. giving reference, number in family etc. 32x

46401 W. Grand River, NOVI, MICH.
**MILLER SERVICE**
We Repair
Gas Engines - Welding
Tractors - Spray Rigs -
Phone Northville 7109-F5

2 ROOM house, running water and inside toilet, electric light and gas. Furniture furnished. 219 Elizabeth Walled Lake. Inquire on premises. 32

## FOR RENT

2 ROOM house on Grand River near Novi, call evenings 7100-F31, Northville. 32

PLEASANT room and bath in private home. 116 Orchard drive, phone 142. 31-32

## WANTED

TO RENT, 5 room house in or near Northville. Call South Lyon 4611. 31-32x

SHOE REPAIRING—Careful work, prompt service, lowest prices. Northville Shoe Repairing Shop, Joe Heritzer, Prop., East Main St. 4tf

HANDY man and arc welder. Novi Products, Novi, Mich. Northville 9150-F5 32-33

TRUCK driver, steady time and good pay. Middleaged man preferred. Write Box S. 31-32

BABY grand piano, will pay cash for good bargain. Write Northville Record Box C. P. 31-34

TWO or three rooms for light housekeeping. Write Box L.B., Record. 31-32x

**AUCTIONEER**
If you are going to have an AUCTION SALE just call
TED DUDLEY
Your Auctioneer
Sales Are Guaranteed
Reasonable Rates
Ph. Northville 7157-F11

Carpenter repairing and general building. Earl Thompson, 40081 E. Six mile road. Phone 7126F3 40tf

USED lumber, any size. Write P. O. Box 26, Northville, Mich. 32x

TO BUY Pool table for recreation room. Phone 7144-F11. 32x

PAPER bales and platform scales. Call Northville Waste Material. Phone 186-W. 32-33x

HOUSEKEEPER, care full charge of new modern home 2 boys of school age. Couple employed. $10 a week. Call Northville 7106-F14 after 5:30 p.m. 16393 Rakie road. 32

TRANSPORTATION to the Rouge. Picks Hours 8 a.m. to 4 p.m. Call 7176-F12. 32x

MIDDLEAGED Woman for general housework. 44922 W. Grand River, 2 miles W. of Novi. 32

MIDDLEAGED man, sober, industrious, excellent worker, wants job as night watchman. Can give reference. Phone 692-J3 32

TO RENT a 60 to 160 acre farm near Plymouth or Northville. Write Carl Hamrich, 54123 8 Mile road, Northville 32-33x

4 to 5 tons of Timothy or mixed hay baled or loose, prefer loose. G. F. Taft, phone 409. 32x

FIVE or six room house to rent, unfurnished, in Northville. Can furnish excellent references. Write to Record Box W. B. 32x

A GOOD family cow. 58220 Eight Mile road. Phone South Lyon 4111. 32

TO BUY quantity of old corn. Phone Northville 7159-F5. 32

## DIRECTORY PROFESSIONAL

**DR. R. M. ATCHISON**
Physician and Surgeon
Office Hours: 2 to 4 p.m. and 7 to 8 p.m. daily except Thursday
Office Phone 324-J; Residence 324-M
501 West Dunlap

**DR. J. K. EASTLAND**
DENTIST
Office Hours—9 to 12; 1 to 5.
Open Evenings
108 North Center Phone 139-J

**DR. MARK A. GARDNER**
DENTIST
Office and Residence
312 Randolph St. Phone 551

**DR. H. HANDORF**
Physician and Surgeon
Office — Penniman-Allen theatre building, Northville. Office hours: 2:00 to 4:00, 7:00 to 8:00, except Friday evening.
Phone: Office 419J; Residence 419M

**DR. RICHARD L. KERR**
DENTIST
107 East Main Street, Northville
Telephone 311-J
Evenings by appointment

**DR. A. J. MALESKE**
DENTIST
249 East Main Telephone 550
Evenings by Appointment

**Dr. Harold I. Sparling**
**Dr. Irene Sparling**
Physicians and Surgeons
Office hours: 2 to 4 p.m., 7 to 8 p.m. except Thursdays and Sundays
X-ray equipment. Phones 383-J office; 383-M residence.
251 East Main Street, Northville

## MISC.

**NORTHVILLE LODGE**
No. 186, F. & A. M.
Regular meeting 2nd Monday of every month at 7:30 p. m.
Visiting Brethren Welcome
First Degree, Monday, Jan. 25, at 7:30 p.m.
HOWARD ATWOOD, W. M.
R. R. COOLMAN, Secy.

WORKING MOTHERS NOTICE
Will board your children day or week and give them experienced mother's care, large house and grounds, excellent environment. Phone Walled Lake 47-F3. 25tf

PIANO TUNING AND REPAIRING—Henry Schnute, 505 N. Center. Phone 21. 52tfc

GOOD clean furniture at any time. Will pay cash or exchange. 857 Penniman Avenue, Plymouth. Terms cash. Private sales any time. Harry C. Robinson, auctioneer. Phones: Office, 203; Residence, 7. July1-x

Schnute's Music Studio, Phone 21. 505 North Center street. 2tp

LAKE LAND FUR EXCHANGE
Salem, Mich.
We are now paying up to $1.75 average for good collection of muskrats. All other furs proportionately as high. Don't wait until too late. Somtone is always here. Two miles from House of Correction, Salem, 5 Mile Road. Oliver Dix 29tf

If you want a paint job
Of all kinds to show—
Call Roy Hollis, 405 Horton Ave.
And save some dough. 12tf

Persons working on day shift in defense plants wishing for a place to leave children, inquire at 526 Orchard drive or phone 505. 30-31

*Headquarters . . .*
**Power Farm and Garden Labor Saving Machinery**
Following New Machinery on hand for Immediate Delivery
Allis Chalmers Model B Tractor with 15 or 16 inch mounted Plow
Model W. C. Allis Chalmers Tractor with No. 2 2-14 Wheel Plow
New Idea Manure Spreaders, 2 sizes
Fairbanks Morse Hammer Feed Grinders, Cylinder Power Corn Shellers
Automatic Electric Water Systems
DeLaval Cream Separators, 3 sizes
Papec Model 81 Silo Filler, No. X10 Hammer Mill
Garden Tractors, 2 sizes with cultivators
Rationing order assistance part of our service. Don't delay. Get your order in today.
Monarch Lubricants, for all Farm Machinery. Try our Special Combine Gun Grease; it stays put, costs less, lasts longer. Special 5 Gal. pour Spout can 100% Pennsylvania Oil $4.25
Super Pyro Anti Freeze Solution, 1 gal. cans or bulk. Get yours now.
Farm and Garden Shovels, Burn Snow, Coal, Beat forks, Barley forks
Acme Quality Paints and Paint Supplies
Brushes, Oil and Turpentine
**Don Horton's Big Farm & Garden Supply Store**
Ann Arbor Road at South Main St., Plymouth, Mich.
Phone Ply. 540-W

## LEGAL NOTICES

State of Michigan,
The Probate Court for the County of Wayne, No. 304,133
In the matter of the Estate of Lena A. Thompson, deceased.
Notice is hereby given that all creditors of said deceased are required to present their claims in writing and under oath to said Court at the Probate Office in the City of Detroit, in said County, and to serve a copy thereof upon John A. Boyce, executor of said estate, at Depositors State Bank Northville, Michigan, on or before the 22nd day of March, A.D., 1943, and that such claims will be heard by said court before Judge Joseph A. Murphy in Court Room No. 329, Wayne County Building in the City of Detroit, in said County, on the 22nd day of March, A.D., 1943, at two o'clock in the afternoon.
Dated January 11, A.D., 1943.
Joseph A. Murphy,
Judge of Probate 31-33

MILLER, BALDWIN & BOOS
Attorneys
2156 Penobscot Bldg., Detroit, Mich.
MORTGAGE SALE — Default having been made in the terms and conditions of a certain mortgage made by Harold G. Kaiser and Hazel M. Kaiser, his wife of the City to Standard Savings and Loan Association, a Michigan corporation of Detroit, Wayne County, Michigan dated the 8th day of July, A. D. 1941 and recorded in the office of the Register of Deeds, for the County of Wayne and State of Michigan, on the 9th day of July, A. D., 1941, in liber 3453 of Mortgages, on page 509, on which mortgage there is claimed to be due at the date of this notice, for principal and interest, the sum of Two Thousand Seven Hundred Forty-eight and 23/100 ($2748.23) Dollars.
No suit or proceedings at law or in equity having been instituted to recover the debt secured by said mortgage or any part thereof. Now, therefore, by virtue of the power of sale contained in said mortgage, and pursuant to the statute of the State of Michigan in such case made and provided, notice is hereby given that on Thursday, the 25th day of February, A. D. 1943, at twelve o'clock noon, Eastern War Time, said mortgage will be foreclosed by a sale at public auction to the highest bidder, at the Southerly or Congress Street entrance to the County Building in the City of Detroit, Wayne County, Michigan (that being the building where the Circuit Court for the County of Wayne is held), of the premises described in said mortgage, or so much thereof as may be necessary to pay the amount due, as aforesaid, on said mortgage, with the interest thereon and all legal costs, charges and expenses, including the attorney fees allowed by law, and also any sum or sums which may be paid by the undersigned, at or before said sale necessary to protect its interest in the premises, including taxes and or assessments. Which said premises are described as follows: All that certain piece or parcel of land situated in the City of Detroit, in the County of Wayne, and the State of Michigan and described as follows, to-wit:
The West Ten (10) feet of Lot One Hundred Ninety-one (191) and the East Twenty (20) feet of Lot One Hundred Ninety Two (192), John's Estate Subdivision of the East Twenty-five (25) acres of the West One-half (½) of the South-East Quarter of Section Twelve (12) Town One (1) South Range Twelve East, City of Detroit, Michigan, according to the plat thereof recorded February 27, 1925, in Liber 52 of Plats, page 74, Wayne County Records.
Standard Savings and Loan Association
By Walter J. L. Ray, its Secretary
Dated November 1, 1942
Miller, Baldwin & Boos,
Attorneys for Mortgagee,
2156 Penobscot Bldg., Detroit, Mich. 24-36

MILLER, BALDWIN & BOOS,
ATTORNEYS
2156 Penobscot Bldg., Detroit, Mich.
MORTGAGE SALE — Default having been made in the terms and conditions of a certain mortgage made by Thomas A. Anderich and Stella D. Anderich, his wife, of the City of Detroit, County of Wayne and State of Michigan to Standard Savings and Loan Association, a Savings and Loan Association, a Michigan corporation dated the 3rd day of October, A. D., 1940, and recorded in the office of the Register of Deeds of the County of Wayne and State of Michigan, on the 4th day of October, A. D., 1940, in liber 3246 of Mortgages, on page 294.
On which mortgage there is claimed to be due, at the date of this notice, for principal and interest, the sum of Two Thousand One Hundred Fifty and 46/100 Dollars $(2,150.46.)
No suit or proceedings at law or in equity having been instituted to recover the debt secured by said mortgage or any part thereof. Now, therefore, by virtue of the power of sale contained in said mortgage, and pursuant to the statute of the State of Michigan in such case made and provided, notice is hereby given that on Thursday, the 25th day of February, A. D., 1943, at twelve o'clock noon, Eastern War Time, said mortgage will be foreclosed by a sale at public auction, to the highest bidder, at the Southerly or Congress Street entrance of Detroit, Wayne County, Michigan (that being the building where the Circuit Court for the County of Wayne is held), of the premises described in said mortgage, or so much thereof as may be necessary to pay the amount due, as aforesaid, on said mortgage, with the interest thereon and all legal costs, charges and expenses, including the attorney fees allowed by law, and also any sum or sums which may be paid by the undersigned, at or before said sale necessary to protect its interest in the premises, including taxes and or assessments. Which said premises are described as follows: All that certain piece — or parcel—of land: nautched parcel—of land situate in the City of Detroit in the County of Wayne, and the State of Michigan and described as follows, to-wit:
Lot One Hundred Twelve (12), Grotto Park Subdivision of the West one-half (½) of the South-east Quarter of the Northeast Quarter and the South Two (2) Acres of the West One-half (½) of the Northeast Quarter of the Northeast Quarter of Section Eleven (11), Town One (1) South, Range Twelve (12) East, City of Detroit, Michigan according to plat recorded April 13, 1923, in Liber 45 page 39 of Plats, Wayne County Records.
Standard Savings and Loan Association
By Walter J. L. Ray, Its Secretary
Dated November 1, 1942
Miller, Baldwin & Boos
Attorneys for Mortgagee,
2156 Penobscot Bldg., Detroit, Mich. 24-36

FIRE — AUTOMOBILE — LIFE
HEALTH — TORNADO
INSURANCE
LET CARRINGTON carry Your Insurance!
T. R. Carrington
126 N. Center Phone 281

FEEDS
FENCING
Coal - Roofing
Modern Elevator Service
Wixom Co-op. Co.
Phone 41-F2 Wixom, Mich.

WANTED
USED CARS
Paying
HIGH PRICES
Rathburn Chevrolet Sales
122 W. Main St. Phone 290

**FOR SALE**
"WARM MORNING COAL STOVES"
Price - $45.95
**NOWELS LUMBER & COAL CO**
PHONE 30 Base Line at P. M. Track
Headquarters for Building Information
INSULATION AND STORM SASH LOANS AVAILABLE

Prompt Removal of
**Dead or Alive Farm Animals**
Horses $7.50 - Cows $6.00
Sunday Service
PHONE COLLECT ANN ARBOR 22244
CENTRAL DEAD STOCK COMPANY

**NOVI TOWNSHIP TAXES ARE NOW DUE**
I will be at:
Fenn's Store, Wixom
Tuesdays, Jan. 12 and 26
Moeren's Store, Novi
Every Wednesday in January
Depositor's State Bank, Northville
Every Thursday in January
GEO. R. SIMMONS,
Novi Township Treasurer

**Only 4 Gallons Gas Means How Many Miles To You?**

1 We hope it will mean eighty (80) good full miles. We hope it will not be just forty (40).
2 You can do something about it.
3 You may not make it eighty miles.
4 But if you do not try to do something about it, you may get less than forty.
5 Your spark plugs will have a lot to do with the miles you get out of that 4 gallons.
6 Your distributor can waste a lot of drops of that precious 4 gallons.
7 That carburetor may rob you of a lot of miles that are rightfully yours.
8 A weak battery, underinflated tires take toll out of your 4 gallons.
9 We would like to help you. We have helped lots and lots of folks.

**TIRES** WE HAVE ALL GRADES Bring Priority Certificate

**Allan & Locke**
Northville's Ford Dealers
117 West Main Phone 54-J

RADIO SERVICE — MOTO-SWAY LUBRICATION
Studebaker
**PETZ' CORNER**
Sales
PHONE 14 420 S. MAIN

BE PATRIOTIC
SALVAGE SPELLS VICTORY
Ours is a vitally essential salvage organization
DARLING'S
FARM ANIMAL REMOVAL SERVICE
HORSES $7.50 CATTLE $6.00
Hogs, Calves, Sheep, according to size and condition
PHONE COLLECT TO
DARLING & CO.
DETROIT - Vinewood 1-9400

Whole Sole your worn footwear for winter and obtain sturdy wet resisting soles, greatly lengthening the shoe's life.

NORTHVILLE SHOE REPAIR
104 EAST MAIN ST.



Ross and Rehner's

"Honest labour bears a lovely face" —Thomas Dekker

JANUARY

23—Tires of rubber patented by Hiram Abiff, Akron, O., 1930.

30—U. S. bank act vetoed by President Madison 1815

31—Children's Bureau "The partner of home and school" established, 1912

FEBRUARY

1—Emerson gets patent for screw propeller 1838.

2—Wendell Phillips, orator, born 1811.

3—Horace Greeley founded world's Tribune, born 1811.

4—Lottery authorized in Kentucky for money to found school, 1812.

Good Eyesight Makes History For You

Compliments of

JOHN A. ROSS
L. E. REHNER

Doctors of Optometry
809 Penniman Ave.
Plymouth, Michigan
Phone 433

Hrs. 11 a.m. to 9 p.m.


# West Point Park News

By Mrs. W. H. Zwahlen

The Person P. T. A. is sponsoring a bake sale on Saturday, Jan. 30, from 11 a.m. to 4 p.m. at Charlie's Market on Seven Mile road.

Miss Doris Faust of Franklin was the Monday overnight guest of Miss Shirley Zwahlen, after they attended the Sonja Henie Review.

Miss Marvin Addis was the guest Sunday evening of her sister, Mrs. Guard Parks of Detroit.

Little Miss Pauline Varhol is on the sick list.

Charles Hess of Hubbard Ave., was quite ill this past week, it being almost pneumonia.

Mrs. John Timmer of Muskegon, was a guest last week at the home of her brother, Edwin L. Johnson.

Young Edward Stango has again been ill.

David, youngest son of Mr. and Mrs. Buckingham of Norfolk Ave., has improved somewhat after having been ill for sometime.

The funeral of W. J. Eddington, of Hubbard Ave., who died suddenly from a heart attack Saturday, Jan. 9 was held Wednesday afternoon in the VanVolkenburg Funeral Home on Grand River. Services were conducted by Rev. Stromberg of the Apostolic church. Mrs. Eddington, who survives him, is expected to continue residence in the Hubbard ave. home.

Miss Freda Ault was a Wednesday evening visitor at the home of Rev. and Mrs. Gordon Cameron of Redford.

Five members of the Neighborhood Sunday School recently received special recognition for faithful Sunday School attendance. They were Shirley Ault, Frances and Donald Kerney, Lora Anne Ault and Dolores Jean Ault.

Mr. and Mrs. Glenn Slater of West Branch, were Sunday visitors of Mr. Slater's cousin, Mrs. Clinton Ault.

The boys and girls who are doing special Bible study work in the Neighborhood church on Friday evenings, are planning a Valentine party following their study hour Friday evening, Feb. 12. There will be the usual exchange of Valentines.

The Larsons of Brightmoor were Sunday visitors of Mr. and Mrs. Jack Tallman.

Young Jack Appman was the week-end guest of his aunt, Mrs. Lily Looper of Norfolk ave.

Mr. and Mrs. Russell Ault and family were visitors at the home of Mr. and Mrs. Herman Keyser of Huntington Woods, Sunday.

Mr. and Mrs. William Zwahlen, two daughters, Janet Mae and Gail Anne of Detroit, were Sunday visitors of Mr. and Mrs. Jack Weltzer.

Mr. and Mrs. John Bill of Vanderbilt were callers Monday afternoon of Mr. and Mrs. William H. Zwahlen, and others in the Felker subdivision.

One of the features of the Neighborhood Sunday School Sunday was the singing of Happy Birthday for Pvt. Robert Hunter, who is with a bombing squadron in Florida.


Warm Morning
Coal Heaters

A real answer to the heating problem -- bringing comfort and economy

LINED WITH FIRE BRICK

While our half car load lasts we will install heater for you

★

LARRY GILLIAM

Phone 40-F2 WALLED LAKE


# The Orange & Black

* * * * * * * *

## New War Effort Courses Offered High School Students

Thursday, Jan. 14, a special meeting of the Junior and Senior Classes was held in the Senior Assembly by Principal G. V. Harrison for the purpose of explaining what new courses will be added to the curriculum for the second semester. The new War Effort Courses are:

Home Nursing Care
Pre-Industrial Training
Boys and Girls Physical Fitness
Pre-Flight
First Aid
Refresher Mathematics
Solid Geometry
Auto Mechanics
Fundamentals of Electricity

The girls will earn 1½ hours credit in Physical Fitness by taking the course three days a week, turning the other two days over to first aid. The boys will have Physical Fitness five days a week and receive 2½ hours credit.

The following courses have been in the curriculum for some time, but they are in the War Effort Courses because they also prepare students to help in the general war effort.

Homemaking
Typewriting
Office Practice
Shorthand
Chemistry
Fundamentals of Shop
Mechanical Drawing

Next semester each Junior and Senior boy must take four subjects in addition to Physical Fitness. One of the four subjects must be one of the above War Effort Courses. Junior and Senior girls will have the same requirements as above, except that Physical Fitness is elective for the Junior girls.

## Explain Divisions of Michigan Bell Co.

Miss Kochel of the Northville office of the Michigan Bell Telephone Company spoke to the Office Practice girls Jan. 15, on the three different divisions of the Company: The traffic division is the operator, a supervisor, and Chief Operator. The plant division includes repairs and the installing of telephonic equipment. The Commercial department is composed of typing and bookkeeping. She explained a station to station call and a person to person call, also the operation of both a dial and manual telephone.

Office etiquette in connection with the telephone includes promptness, cheerfulness cleerness and doing all work well. The training for girls lasts from 3 to 5 weeks and requirements include good health and a high school education. The telephone company dresses black-out first aid priority among long distance calls during war times.

These helpful hints will be used to great advantage by the Office Practice girls.

## Grade Notes

Donald Bacon in Miss Carpenter's first grade celebrated his seventh birthday Jan. 15. He brought cake and cookies. Miss Lunsly visited the first grade and brought cookies.

Miss Jarvis' first grade is studying about Eskimos. This room has new been Dee Richardson.

Miss Hersch's third grade chose the following officers for their [illegible] for the past three [illegible] Jimmy Clark, [illegible] Mrs. Lou Thompson [illegible] secretary Mrs. [illegible]

[illegible] percentage of the [illegible] for the purchase of War Bonds and Stamps. Many persons are called by colds and flu.

Miss Jurma's fifth grade began a new unit in Social Studies Monday about the making of our nation. The sixth grade is studying Spain and Portugal. They are also making scan cardings. Miss Jurma is reading "Robin Hood" to the class.

The fourth grade has chosen a new unit for their Social Studies, the American Indians. The class is studying about the Pueblo Indians, the Chippewa Indians, the Blackfeet, and the ones living in Michigan at the present time.

## Around the School

All members of the high school Art Class must hand in their work books and scrap books at the end of the semester. This year the students are using a text book besides their work book. They have studied the Egyptian, Greek, Byzantine, Romanesque, Gothic, and Renaissance characteristics of art.

Recently the speech class has been studying the five different types of gestures and their meaning: hand supine used for presenting ideas; donole hand supine for appeal; hand prone for rejection; hand index to point out; and clenched fist for impressing. Last week three to five minute speeches were given putting these gestures into practice.

The English Victory Club, gave their weekly program Tuesday, Jan. 12, instead of on Friday, the regular meeting day. Shirley Stone read "Pigs is Pigs"; Lee Bowring and Yvonne Van Hellemont each related amusing and interesting stories.

Miss Walters was absent last Thursday because of the serious illness of her mother who is in Harper Hospital. Mrs. Hahn took charge of Miss Walters' classes in her absence.

Miss Walters' homeroom, composed of ninth and tenth grades, is leading the intramural boys' teams at N. H. S. This homeroom has won all of their basketball games and has wonderful six boxing matches. The boxing matches are scheduled for Tuesday of every other week. The basketball games are Monday and Wednesday each week.

In Mrs. Hamrick's Girls Leaf Ensemble class the girls are used to assist the students in learning the words to the school song, the Air Force Song, The Caissons Song, and [illegible] Marine Hymn. Joyce Tolmadge and Mary Lou Wood played the piano.

In a meeting Jan. 14, the Latin club decided on club plans. They chose a camping trip to Pat Wa Ganoka. Committees were picked for the Latin Club dance, March 12, as follows: Jan Moldenhauer, Ted Baldwin, orchestra; Hazel Covell, selling tickets; Florence Nicholls, Edwood Stone, taking tickets; Peggy Ely, Jerry Kitchen, refreshments.


A SAILOR'S DELIGHT!

Bowling!

Ship Ahoy! There she blows! And the Navy hits a new high score. Navy men find bowling one of the best ways to spend their liberty!

Beautiful New Alleys

Northville Center Recreation

S. Center at Cady Street
Northville

SCHOOL LUNCH IS Important

● The noonday meal of growing children provides vital energy necessary to carry them through the day's classes. Be sure these lunches are wholesome and nourishing. Start them off to school right . . . by eating at the G. & C.

G-C COFFEE SHOP

G. B. LeFEVRE W. MAIN ST., NORTHVILLE


# Waterford News

By NORMA L. HAZLETT

Miss Helen George and friends, Thelma Elliot, Florence Lakenson and Mabel Larter of Detroit spent the week-end at the home of Mr. and Mrs. Charles George.

The Waterford Book Club met at the home of Mrs. Claude Waterman on Reservoir road, Friday, Jan. 8. Mrs. Wilson Clarke gave a review of the book, "Inside Latin America" by John Gunther. Those present were Mrs. Walter Miller, Mrs. Arthur Gotts, Mrs. Wilson Clark, Mrs. Edward Greiner, Mrs. Percy Hudson, Mrs. George Huebler, and Miss Hempstead, the Wayne County librarian. The next meeting will be held at the home of Mrs. George Huebler on Northville Road.

Mr. and Mrs. Dewey Evens and children, Billie and Garry, were guests of Mr. and Mrs. Percy Hazlett.

Miss Bertha Bechtel spent the week end as a guest of Mr. and Mrs. William Curtis in Plymouth.

Mr. and Mrs. A. Thompson were guests of Mr. and Mrs. Peter Yost, Sunday evening.

## BOWLING NOTES

| | Won | Lost | Pts |
|---|---|---|---|
| Twin Pines | 24 | 15 | 32 |
| Northville Lob | 24 | 15 | 31 |
| Royal Recreation | 16 | 23 | 23 |
| L. Blake, Jeweler | 14 | 25 | 18 |

| | G. | T.P. | Aver. |
|---|---|---|---|
| **No. 1 Northville Laboratories** | | | |
| Fred Schaal | 32 | 4303 | 134 |
| Norman Sarvis | 33 | 5319 | 120 |
| John Allan | 38 | 5168 | 133 |
| Robert Leary | 32 | 3685 | 115 |
| Don Wilbur | 27 | 3378 | 125 |
| | | | 645 |
| **No. 2 L. Blake, Jeweler** | | | |
| Ervin Reinage | 36 | 5021 | 139 |
| Ed Baylo | 27 | 3659 | 135 |
| Clarence Bolton | 14 | 1966 | 140 |
| Dean Bonsinger | 6 | 708 | 118 |
| Max Dillebeck | 8 | 1006 | 125 |
| | | | 657 |
| **No. 3 Twin Pines** | | | |
| Ed Whitacre | 38 | 5393 | 141 |
| Norm Schweizer | 39 | 5286 | 135 |
| Dutch Wolfgke | 37 | 5246 | 122 |
| George Weiss | 39 | 5570 | 145 |
| Don Miller | 39 | 6154 | 157 |
| | | | 700 |
| **No. 4 Royal Recreation** | | | |
| Dale Richmond | 39 | 4429 | 113 |
| Ken Beach | 39 | 4916 | 126 |
| Robert Ross | 36 | 5371 | 142 |
| Ray Richmond | 36 | 5329 | 148 |
| Danny Draper | 31 | 5235 | 175 |
| | | | 665 |

**High Team Three Games**
Royal Recreation 2972
Northville Laboratories 2835

**High Individuals Three Games**
Don Miller 947
Don Miller 835

**High Team One Game**
L. Blake, Jeweler 916
L. Blake, Jeweler 905

**High Individuals One Game**
Ed Whitacre 213
Don Miller 211


For The Man in The Service
YOUR PHOTOGRAPH
Will Make The Most Welcome Gift

SAN REMO STUDIOS
17190 Lahser Rd. Redford
Phone Redford 7795
Large Selection of Proofs

Uncle Sam Says . . .
Buy Coal Now!

● Fill one bin now . . . "Heatless Days" may come next winter.

W. E. FORNEY
PHONE 353-J 102 West Main Street, Northville



MEATS
Beef -- Pork
Hams - Bacon

Lakeside Packing Co.

Open 7 a.m. to 6 p.m. Week Days - Saturday 7 a.m. to 8 p.m. - Closed Sundays

Walled Lake, - - Michigan

Phone 9



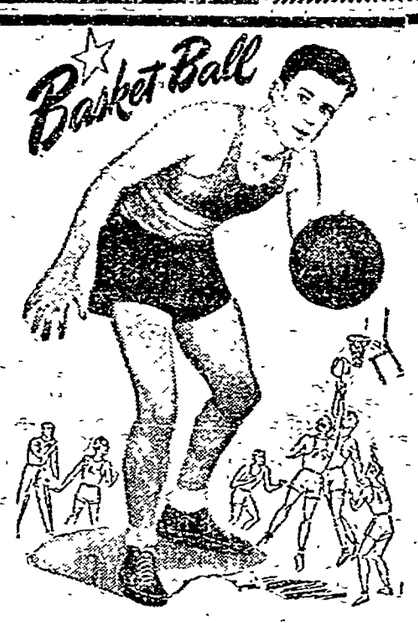


BASKET BALL
FRIDAY NIGHT
January 22

Farmington H. S.
vs
Northville H. S.

N. H. Gym. 2nd team game called at 7:00 Varsity immediately follows

Plymouth H. S.
Here
Wednesday
Jan. 27

2 Big Games


# NOTICE—OF Registration!

TO THE QUALIFIED ELECTORS OF THE TOWNSHIP OF NORTHVILLE, WAYNE COUNTY, MICHIGAN

PLEASE TAKE NOTICE: That any qualified elector of the Township of Northville, Wayne County, Michigan, or any person who will be a qualified elector of said Township on the day of the Annual Primary Election to be held on Monday, February 15, 1943, may make application for registration to the Township Clerk at his office any day up to and including Wednesday, January 27th.

Electors who did not register at the last general election must register in person as required for permanent registration.

If, since registering there has been a change of address, such electors who have changed their address must transfer their names to the proper address on the registration records.

SPECIAL REGISTRATION SERVICE

To register qualified voters I will be at the Northville Village Hall SATURDAY, JANUARY 23 and WEDNESDAY, JANUARY 27 from 9 o'clock A.M. to 12 Noon, and 1 o'clock to 4 P.M.

Wednesday, January 27, 1943, will be the last day to register for the General Primary Election to be held February 15, 1943.

Dated: At the Township of Northville, Wayne County, Michigan, this 15th day of January, A.D. 1943.

FRED W. LYKE
Clerk of Northville Township

## Forward Into '43 With Our Men in the Service

(Continued from front page)

know, prevent much being said so some day I'll tell you all I know of New Guinea.

To all my friends who might see this I wish them a very pleasant holiday season and expect to see you all soon.

Yours very truly,
Harvey L. Guntzviller

Jan. 11, 1943

I guess I can't thank you enough for sending me the Northville Record during the last few months. A hometown paper always helps the boys when they are blue.

I will also thank the Blue Star Mothers for the swell Christmas gift I received from them and I would like to say "hello" to all my Northville boy friends in the service and wish them all the best of luck.

Very Sincerely
Pvt. Keith Avey
Fort George C. Meade, Maryland

V

To the Editor:

I wish to thank you for The Record, which I enjoy very much. I also wish to thank the Blue Star Mothers and all who remembered me at Christmas time.

Pfc. John S. Angell
Army Air Base
Redmond, Oregon

V

Among the 230 Navy enlistments of last week were Robert L. Angore, John P. Bentley, Jr. and Thomas H. Widmaier all of Northville.

V

Miss Carolyn Frank, formerly a teacher in the Northville public school is now in training in the WAAC at Fort DesMoines, Iowa. She left for training the later part of November

V

Lt. Carl Denton, son of Mr. and Mrs. Joseph Denton, E. Six Mile road, who is stationed at Camp Davis, N. C., expects soon to be transferred to Texas.

V

Pvt. Frank Light has been transferred from Camp Custer to Camp Claiborne, La.

V

Don Wilbur, son of Mr. and Mrs. Floyd Wilbur, of Clement road returned to Camp Custer, Sunday after spending the week-end here.

V

David Hayhoe holds the rank of corporal in the medical department at the army air base out in Yakima Wash.

V

Hello, Mr. Carsfield:

Just a short letter to you and all the folks back home to let you know we haven't forgotten. It's been quite a while since the last letter, but things have been pretty busy around here, so here's one now.

As you know, Bert is out here with me now and it's really swell to be here. We have a small apartment and I have every comfort at home. The Army isn't bad at all in that setup.

There's been a quite a bit of snow up here this winter, and some beautiful scenery. Mt. Rainier is about 75 miles off, and Mt. Adams about 40 miles, and when the sun hits those snow-covered peaks it's really something.

Right here I want to say "thanks" for The Record each week. We both enjoy reading about the home folks and the events around town. It's sure is good of you to send it to all the boys in the service, and I know it's always welcomed.

As I said before, this will be short, so I'll close now. We'll surely like to hear from all our friends at home, and we promise to answer all their letters. Now, wishing you the best of luck in this New Year, we remain

Sincerely yours
Bert and Dave Hay
Pvt. David Hay, Jr.
Medical Dep. Army Air Base
Yakima, Wash.

V

A number of letters from the D. H. C. [illegible] Mrs. Parks. The [illegible] posted [illegible] the [illegible] Pvt. D. W. T. [illegible] Pfc. John A. Joy, Pomeroy, Ohio; M. Pvt. [illegible] Meyers, Lyle [illegible] Charleston, Alfred G. [illegible] O. B. Hill, Plymouth; [illegible] S. Taylor, Northville; Walter K. Jr., 15315 Gardner; G. E. Corbin, Plymouth, Florida; [illegible] 19961 Winston, Jack [illegible] Wayne; [illegible] Plymouth; Jack [illegible] Northville; [illegible] F. Wills, 12057 Beech; Richard C. [illegible] Garden City; Pvt. Dwight [illegible], Plymouth, Indiana; [illegible] 15304 Winterworth, William [illegible] Farmington; Ralph J. [illegible] 19561 Nevadawy; Lieutenant W. Segar, Wayne; Martin G. Roberts, 12063 Norborne; Charles B. Barger, Jr., Plymouth; William O. Hart, Dearborn; Harry Karl Gray, Plymouth; Arnold R. Burgess, Plymouth; Lewis LaRoque, Plymouth; Robert H. Rimpsel, 9127 Riverdale; Edward E. Bracken, Farmington; Allen R. Owens, Plymouth; Norman W. Dargett, Plymouth; John P. Ducus, Plymouth; Herbert Brandt, 14837 Bentler; James G. Gearns, Plymouth; Harry E. Lichtwardt, 9127 Riverdale.

V

Dear Mr. Carsfield:

Trust you and yours had a nice New Year. How's business? Am now "acting Corporal" cadet-instructor. So, Howdy.

Joe Biller

V

Hardy Schoultz has completed work in basic radio school and has been promoted to Technical Corp. 5 grade. He has also qualified for a sharpshooter. Harold is at Camp Crowder, Mo.

V

Kenneth Martens has been transferred from Camp Forrest, Tenn. and is now stationed at Gunter Field, Ala.

Howard Balch, who is now a corporal is at Hunter Field, Savannah, Ga.

V

Somewhere in the Pacific

Dear Mr. Carsfield:

Received The Record today, and also this time stationery I am using. The latter is from the Blue Star Mothers and I would like to take this opportunity to thank them for remembering us fellows way out here. Moved around quite a bit for the last few months and missed quite a few copies of The Record but it is coming through regular now and is really appreciated.

Our "Seabee" battalion is under rigid censorship, so I am unable to give any details as to my whereabouts, but I can say we are well fed and housed. We work every day and holidays are no exception.

I would consider it a great favor if you would publish my address at the bottom of my letter as I would like very much to hear from Northville. Hope Harold and all of the boys from home who are in the service.

Business conditions must certainly be on the upgrade if Elmer Smith can hire 18 to 20 women.

Well close now and turn in as five-thirty comes rather early, even on New Years Day.

Best regards for '43
A. E. Hills, Sea 2/c
Navy 8120
% Fleet Post Office
San Francisco, Calif.

## Draft Board Lists Suspected Delinquent

Local Board No. 61 issued the following bulletin as of Jan. 18:

"The following listed men registered with Local Board No. 61 are considered suspected delinquents. Any registrant who finds his name on this list should report to this Local Board in order that his record may be corrected. Failure to do so will cause the Local Board to turn the name over to the United States Attorney for investigation."

David F. W. Valentine, Maybury Sanatorium, Northville; Fidel Vieyra, 679 Adams street, Plymouth; Elias Vieyra, 679 Adams street, Plymouth; Victor M. Pratt, RFD No. 4 Marion; O. Reybold J. Wougio, 14556 Grandville, Detroit; Carl V. Clark, Huck's Rodford Inn, Detroit; John M. Christy, 778 Carol avenue, Plymouth; Joseph P. Flanagan, 15421 Wakenden, Detroit; William Donoghue, 15369 Dixie Drive, Detroit; Roy W. Dingeman, 18847 Wakenden, Detroit; Joseph Bernard Polley, RFD No. 3 Box 244 Plymouth; Walter E. Graves Jr., 30303 VanDyke, Warren Twp.; Charles Leroy Heath, 15336 Sumner, [illegible] Willis Barry Goldsmith, Maybury Sanatorium, Northville; Lee Clay Willoughby, N. Main st., Plymouth.

George Dobbins is a new member of the Exchange Club.

Peel vegetables and fruits just before you cook and serve them. If you let it stand, air will gobble up the vitamin C in foods before you get a chance! Pressure cookers are wonderful C savers.

## Keeping In Step With Our Times

(Continued from front page)

Secretary of Agriculture Wickard announced that the Food Administration would set up the committees which expect to begin functioning within 10 days.

ODT says "Thank you" to women shoppers for carrying packages before Christmas and suggests these instructions the year around:

Prepare a shopping list in advance. Buy only what you need. Take along a shopping bag or basket to carry packages.

Selective Service Headquarters said only 5,194 men out of the millions classified under the Draft Act had been sent to the camps for conscientious objectors, and 250 of them had transferred to the Army. With 1,083 others ordered to report to these camps, a total of 6,277 have been classified as conscientious objectors.

Religious, civic and temperance leaders in New York City strongly protested the fact that while reports from Washington indicate that the shortage of fuel oil may cause the closing of some churches and schools, no effort is being made to curtail the oil allotted to taverns, saloons and liquor stores.

Oranges from North Africa, the first shipment to be received, brought hope to fruit-hungry Britons, although this allotment was assigned to the armed forces, and it has not yet been decided whether there will be enough for the public.

Possible scarcity of hard coal is not a valid reason for New England fuel oil users to delay in switching to coal, says Petroleum Administrator Ickes. There's plenty of soft coal, he says. He doesn't pay any attention at all to housewives' protests that soft coal is dirty. Better be dirty than deprive your unconvertible neighbors of heat.

Because a lot of babies are fed out of cans, the baby of the family will get his canned food ration coupons just like everybody else.

But if mother is smart, she can use a little elbow grease straining and chopping the baby's food herself and use the baby's ration coupon for anything she likes in the canned food food line. Canned milk is not to be rationed at present.

Furniture production in 1943 will be from a third to a half below 1942 because of shortages of wood, hardware and metals for springs, retail furniture dealers were informed.

Fresh eggs returned to ordinary consumers in England, the allowance being one fresh egg a month. Powdered egg rations remain a dozen per person monthly.

In a joint statement on agricultural policy, leaders of four national farm organizations called upon Congress to raise prices for farm products and increase the industrial work week to at least 54 hours, so overtime payments would be eliminated.

Eight workers accused by the Army of responsibility for a series of unauthorized strikes last month at the Bohn Aluminum & Brass Corporation plant in Detroit were discharged from their jobs.

In Detroit a Federal Grand Jury indictment charged George Clarence Myers, Negro and former janitor in the Chrysler Corporation Jefferson Avenue plant, with sabotage.

The President's budget message to congress forecast federal expenditures of $108 billion in the fiscal year 1944 and called for $16 billion in new collections by taxation, savings or both. Proposed war cost for 1943 were set at $100 billion. Other expenditures for 1943, as released by the Budget totaled more than $32 billion—3.8 times the amount spent in 1941—but at the end of the year they were running at an annual rate of about $42 billion.

A Treasury Department statement said the simplest and most effective method of placing individual income tax payments on a current basis is collection of the taxes at the source of the income. Stanley S. Surrey, tax legislative counsel of the Treasury Department, explained that if income tax collections at the source were made applicable at the normal (plus first bracket surtax) rate, the vast majority of our taxpayers—about 25 million of the estimated 35 million income taxpayers—would be placed on a current basis and would also have their income taxes automatically budgeted for them.

Americans are already subject to one withholding tax—the Victory tax. Treasury officials have pointed out that withholding, in this case, is a collection device rather than a tax, when it falls due in March 1944. The taxpayer pay his 1943 Victory tax when it falls due in March 1944. The methods developed for administering the withholding provisions were determined upon as the most equitable for all taxpayers affected, under the terms of the statute imposing the tax.

Calling the farmers for unprecedented production in 1943, President Roosevelt said food already sent to the people of North Africa is saving the energies and the lives of American troops thre. Food, he said, is a weapon in total war and the record crop produced last year by American farmers is a major victory et the United Nations.

## School Defense Stamp and Bond Sales

The Junior and Senior High school regular Wednesday defense stamp and bond sale reached a new and astounding high Jan. 20 with a total of $2074.40. Last week, their highest to that date, the sale amounted to $709.35, which brought their total to $2596.45. This week's sale almost doubles that total. They now have to their credit a grand total of $4670.85.

E. V. Ellison's home room was top score for the week, with Suzanne Howell highest individual score. Miss Pocut's home room was second high with Gwen Howell leading. Miss Boyd's room came in third high with Jack Stark top man.

The grade school is little by little piling up a very satisfactory total. Today's purchases add $167.10 to that total, an increase of about $20 over last week's sales. This brings their total to $1703.59.

## Asks Revitalization of Civilian Defense

Speaking on the Northville lecture course Wednesday evening at the school, Dr. Owen Cleary, State Director of Civilian Defense called for revitalization of our local civilian defense to keep in step with the development of the war. Dr. Cleary spoke most interestingly concerning the functions and continued necessity of a live protective service for Michigan to be ready for raids of desperation and home consumption on the part of an enemy seeking to save face.

The number of words in the Bible, according to the National Bible Press edition, is 783,160; in 1901, however, another calculator placed the figure at 774,746.

Don't stir in air unnecessarily while cooking vegetables. Don't forget to cover the pan. Don't whip vegetables while they are hot if you can avoid it.


DE ROY'S

Mid Year GRADUATION Favorites!

BIRTHSTONES $12.95

ZIRCON RINGS $24.75

INITIAL RINGS $29.75

LOCKETS, CROSSES $3.95 up

PRICES INCLUDE FEDERAL TAX

The Store of Quality and Low Prices

DE ROY'S JEWELERS

21648 GRAND RIVER AVE.

NOTICE: NEW STORE HOURS

Mon. Tues. Wed. Fri. Sat. 9 A. M. to 9 P. M.
Thurs. Sat. 9 A. M. to 6 P. M.
Open Sunday mornings 9 A. M. to 1 P. M.



CEDAR CHEST BARGAINS

IT'S MORE IMPORTANT than ever to protect woolens against moths—and the recognized way is a good cedar chest. That's why it makes an ideal gift.

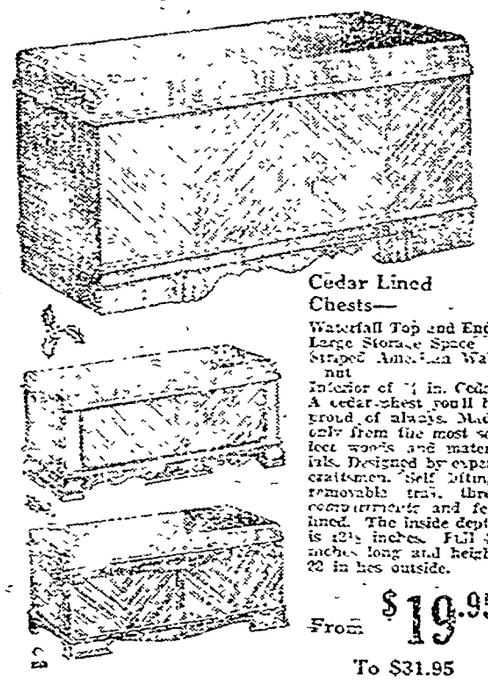

Cedar Lined Chests—

Waterfall Top and Ends
Large Storage Space
Striped American Walnut
Interior of ¼ in. Cedar
A cedar chest you'll be proud of always. Made only from the most select woods and materials. Designed by expert craftsmen. Self lifting, removable tray, three compartments and felt lined. The inside depth is 12½ inches. Full 48 inches long and height 22 inches outside.

From $19.95
To $31.95



AUTHORIZED DEALER
GAMBLE STORES
INDEPENDENTLY OWNED AND OPERATED

Hardware - Paints - Wallpaper - Stoves - Bicycles - Radios
Refrigerators - Washers - Auto Parts
Tires - Lubricating Oils - Batteries
DICK BARTHOLOMEW

Home Owned — Home Operated
Phone 510 — We Deliver

Gamble Merchandise Is Guaranteed for Quality



HOME OWNERS

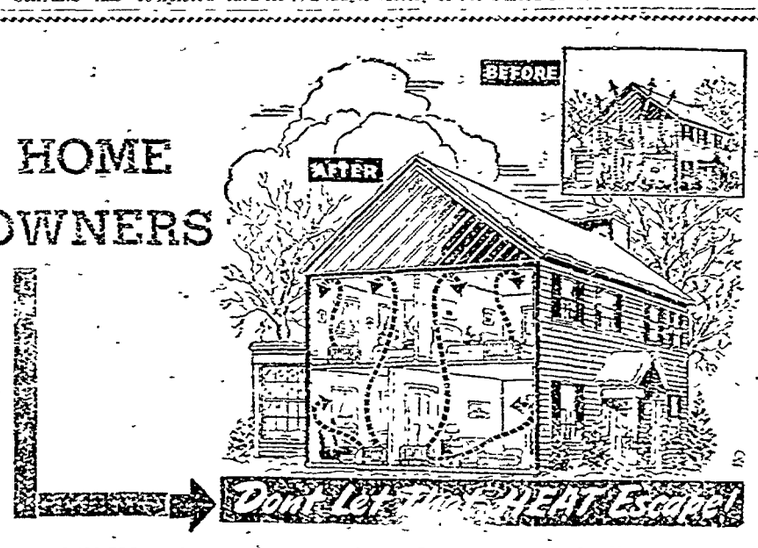


MOST HOMES are actually guilty of leaking heat! It slips out through the roof and walls and heat bills go sky-high because you are heating the whole outdoors! Insulation is the solution to this problem — an immense saving on your fuel bill, and added protection because it helps make your home fire-proof!

—— If You Are Using Fuel Oil Insulation Is A Necessity! ——

Nowells Lumber Coal & Co.

PHONE 30 — Base Line at P. M. Tracks



THE FARMER'S MARKET

"Where Your Dollar Buys More All the Time"

- Beef
- Pork
- Veal
- Lamb

We buy our cattle alive and have them slaughtered under government supervision, assuring you the finest meat at lowest prices.

We Do Not Handle Cold Storage Beef!

Poultry - Live or Dressed
Fish and Oysters

We pay the highest market price for live cattle, hogs and poultry.

Distributors for
TWIN PINES DAIRY PRODUCTS

MILK - CREAM - BUTTER
COTTAGE CHEESE

SAM PICKARD, Proprietor

Until Further Notice We Will Not Be Open Sundays



KROGER'S CLOCK "JUMBO" BREAD STILL THE TOWN'S BIG BREAD BUY!

Count off the four big advantages you get in Kroger's Clock Bread! It's Thiamin-Enriched with vitamins and iron . . . gives you extra slices . . . is always fresh . . . and we guarantee you'll like the rich flavor of this fragrant bread or your money back! Why accept less? Why wait? Try it at once!

YES MA'AM, YOU GET UP TO 9 EXTRA SLICES IN EVERY LOAF OF KROGER'S JUMBO CLOCK BREAD!

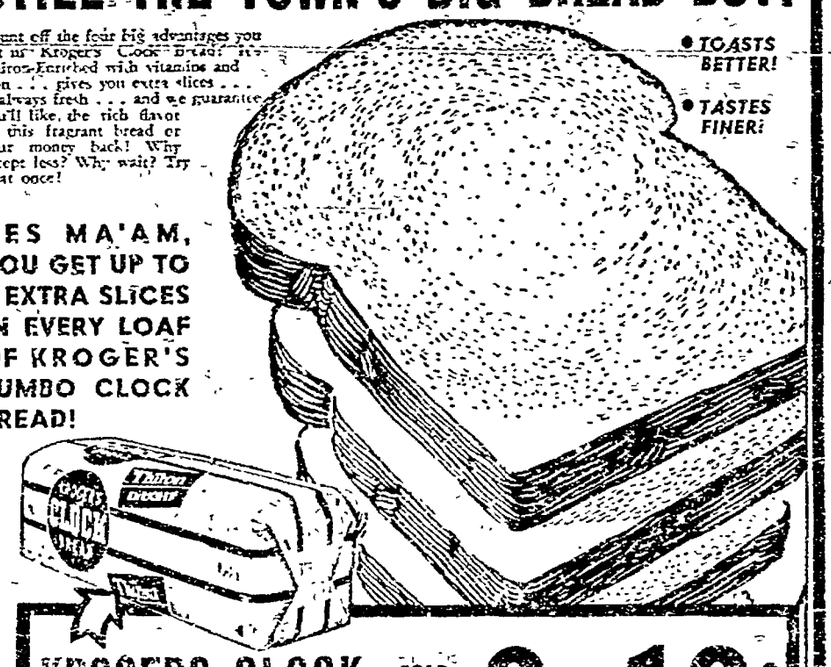


KROGERS CLOCK "JUMBO" BREAD — SOLD ONLY AT KROGER'S — 2 lb. Loaf 12c

STORE CHEESE . . . . lb. 32c
EATMORE OLEO . . . . lb. 17c
BEVERAGES Latonia Club 3 24-oz. Bots. 23c

New Low Price
PHILIP MORRIS
REGENTS
TAREYTONS
PALL MALLS
2 Pkgs. 27c
CARTON . . . . . $1.24
PLUS SALES TAX

• VICTORY FOOD SPECIALS—JAN. 18—JAN. 23 •

Packaged NAVY BEANS . . lb 9c
Packaged PINTO BEANS . . lb 10c
Packaged Red KIDNEY BEANS lb 13c
Packaged Baby LIMA BEANS . . lb 12c

FRUITS and VEGETABLES SPARKLING with FRESHNESS

TANGERINES STILL AT THIS LOW PRICE 6 lbs. 25c

Florida, New POTATOES . . . . . 10 lbs. 49c
Florida New Crop Celery HEARTS . . . . . large bch. 10c
Michigan Northern SPY APPLES . . . . 4 lbs 25c
Eatmor CRANBERRIES 2 lbs. 33c
Washington Box Quality Apples DELICIOUS . . . . . 6 apples 25c
Fresh Large 30 Size PINEAPPLES . . . . . each 19c
Red Spitzenberg APPLES . . . . . 3 lbs. 27c
California RED GRAPES . . . . . 2 lbs. 37c
Large CAULIFLOWER lbs. 23c
Central American—100 Size COCOANUTS 2 for 25c
30 Size CALAMOS . 3 for 25c
Fresh Dark Green BROCCOLI . bch. 25c
Fresh Round Type Green BEANS . . . . . pound 19c
Florida CELERY . . 2 large stks. 15c
Imported SPROUTS . . . pint 15c
California Fresh DATES . 12-oz. box 35c
Giant Green Pascal CELERY . . . . stalk 15c
Florida New CABBAGE . . . lb. 7c
Mild Flavor Green ONIONS . . . . . bunch 5c
Florida TOMATOES . . lb. 29c

DRESSED HERRING . . . CISCO lb. 16c

Fancy Dry-Picked CHICKENS For Fricassee . . . . . lb. 39c
Boneless COD FILLETS . . . . . lb. 27c
Cleaned CHICKEN GIZZARDS . . . . . lb. 25c
Fresh Caught SMELTS . . . . . lb. 23c
Delicious CHICKEN LIVERS . . . . . lb. 45c
Kroger's Exclusive Sand Vein Removed VEIN-X SHRIMP . . . . . lb. 35c

"Try any Kroger brand item. Like it as well as or better than any other, or return unused portion in original container, and we will replace it, absolutely FREE with the same item in any brand we sell, regardless of price."

KROGER'S