For Over 70 Years—Friend, Companion and Kindly Counselor

The Northville Record

Volume 72, Number 48 — Northville, Michigan, Friday, May 14, 1943 — $2.00 PER YEAR IN ADVANCE

HONOR ROLL

★ ★ ★

ARMY

Abrams, Gerald
Alder, Sam E.
Allen, Richard E.
Alger, Russell E.
Anderson, Oscar C.
Anderson, Ronald G.
Anderson, Terry
Anderson, Weldon
Angell, Glenn R.
Angell, Jasper W.
Arnett, Frank
Arnold, Carl
Ash, Arthur
Ash, Charles
Ashton, Geoffrey
Ast, Zygmunt A.
Austin, Maxwell S.
Avey, D. Keith
Bacheldor, Harold
Bacon, F. (Nurse)
Baker, Edward W.
Balch, Howard
Balko, Elmer
Balko, Harley
Bancroft, R. C.
Banks, Gordon
Barnum, Walter
Beach, Howard G.
Beller, Howard
Beller, Raymond
Bender, Eddie
Barton, Wallace
Berendt, Elmore
Berendt, Herbert
Barnard, Merton D.
Bishop, Charles E.
Bogenschutz, C.
Bolton, Douglas C.
Bongiovanni, Sam
Bouchard, Louis (Deceased)
Bowers, Frank W.
Brannigan, Paul W.
Brent, John
Broegman, Barney
Brown, Clarence
Brown, Herbert
Budd, Charles E.
Bulmen, Lewis D.
Burleson, Harry C.
Buttermore, Victor
Buttermore, Ralph
Butler, Arthur E.
Campbell, Herbert
Card, John R.
Card, Harold E.
Catton, David
Chargo, Paul
Chase, Philip
Christensen, Dr. R.
Clark, Ward L.
Coe, Lewis M.
Cole, Eugene
Colo, Scott
Cock, Clayton, Jr.
Cook, Leslie Ralph
Costan, James
Culver, Robert
Cummins, Paul
Currie, J. McPherson
Daly, Kendall H.
Davis, Ira C.
Davis, Richard
Dien, Henry Nelson
DiMeglio, F. (Joe)
Denton, Carl
Dentcu, Ray
Dowling, W. Lyle
Dowling, R. Edmund
Drain, George
Duguid, John S.
Duguid, S. Ben
Dye, Rex
Eason, Dale
Ely, Mildred
Eshbershuitz, Frank
Estes, Charles
Finney, Chester A.
Flowers, Paul (Bun)
Forbes, William
Foreman, Louis F.
Forshee, Gilbert
Fox, Walter E., Jr.
Gaffield, Irving
Gaffney, Pat, Jr.
Garchow, Walter
Gerrard, Glenn A.
Gatteri, Angelo
Gelleit, Raymond
Geraghty, Jim
Giles, Maurice
Gingell, Thomas
Gotro, Allan, (C.G.)
Greenslade, Douglas
Gregory, Tom F.
Grimm, Wilbert
Griswold, Jesse C.
Guntzviller, Harvey
Hagemister, Maurice
Hall, Ewart P.
Hamilton, Robert
Hardesty, Carleton
Harper, Floyd
Harper, James
Hartner, Ray
Hay, David
Hazlett, Robert
Henry, Averill
Henry, Daniel L.
Hethcole, J. D.
Hestler, Fred J.
Hollis, Leo
Hollis, Royal H.
Hollis, Rolin S.
Holman, Clarence
Honey, James
Hopkins, Ralph J.
Horton, Edward S.
Houghton, George
Houghton, Elmer
Hubbard, Harold
Hugg, Francis
Hykal, Karl
Jajko, Bernard
Johnston, Frederick
Jordan, William, Jr.
Kahl, Charles
Karschnick, Arthur
Keller, Paul
Keller, Wayne W.
Kimmel, Donald
Klades, Ludwig B.
Krzeminski, Eugene
Lanning, Donald J.
LaRue, Raymond
Leavenworth, Jay J.
Lee, Edwin W.
Lester, Sprague
Lewis, Lindsay
Lewis, Raymond
Light, Frank M.
Ling, Waldo A.
Locker, Albert
Long, William
Longert, Sam
Lowry, Albert J.
Lyke, Lawrence
Madigan, Henry C.
Marburger, I. F.
Martens, David J.
Martens, Harold A.
Martens, Kenneth A.
McClellan, Carl A.
McDougall, David
Marhino, Tom Frank
Massey, Ronald A.
Miller, Roger C.
McCormick, Royal
McDonald Leo J.
McDermaid, Wm. H.
McFarland, Kenneth
McGregor, Malcolm
Meisner, D (nurse)
Melow, Glenn
Misslitz, Leo
Mitchell, Patrick
Mitchell, William
Moore, Robert E.
Modos, Mary
Modos, Irene
Morris, Rolland F.
Moyer, Howard H.
Munro, John B.
Myers, Walter
Nafranowicz, Walter
Nazio, Frank
Nelson, Charles
Nickerson, Edmund
Nirider, Cecil
Nirider, Essie
Osen, Robert
Pease, Robert
Paul, Frank
Payne, Albert C.
Peterson, Paul
Ponce, Angel
Prom, Edgar
Ray, Harry Lee
Rebitzke, Henry
Reed, Charles K.
Richards, Harry
Ritchie, Harry
Robinson, Arnold
Rodgers, Clayton C.
Ronk, William C.
Rossow, Harold
Rundall, Curmit
Rundall, Kenneth
Rutenbar, Charles
Ryan, Harry (C.A.)
Schaffer, Robert
Schilinski, Stanley
Schilinski, Walter
Schoultz, Harold
Seamon, Julius
Sears, Robert C.
Sedan, Robert
Selledy, Dr. J. E.
Self, Charles H.
Sessions, Earl C.
Sherman, Ted
Sherman, Clarence
Shonk, Richard R.
Sloan, Thomas M.
Smith, Charles
Smith, Franklin
Smith, Herman
Smith, William
Spagnuolo, Joe
Sparling, Dr. H. I.
Spencer, Lloyd
Spencer, Tracy
Sperowski, Raymond
Starkweather, E. K.
Stepkowitch, Henry
Stephens, Carl W.
Stoddard, John R.
Strachan, Alexander
Strachan, Robert
Strautz, Charles F.
Stubenvolle, John
Stull, Lorenz
Tatzka, Willard
Taylor, Carl G.
Taylor, Stanley
Teshka, Alvin
Thompson, George
Thompson, Lee W.
Toussaint, Herman
Travis, J. Leslie Jr.
VanAtta, Ward
VanAtta, Foster
VanSickle, Donald
VanValkenburg, Jas
VanValkenburg, L.M.
Walker, Frederick
Weeks, Milton
Weeks, Wm. Glenn
Westfall, Ray
Westphall, Elmer
Westphall, George
Westphall, Ray E.
Wheaton, Clyde T.
Whittington, Orval
Widings, Theodore
Wilber, Kenneth
Williman, Fred
Williams, John
Williams, Ted
Willis, John C.
Wohlart, George F.
Wood, Harry
Wooton, John Jr.
Zayti, Benny
Ziegler, Heon

AIR CORPS

Allen, Ossie J.
Altenburg, Raymond
Anderson, Wendel
Angell, John S.
Angove, Edward
Armstrong, S. Clark
Balyo, Edward B.
Bates, James
Beall, James M.
Beller, Jake
Biegert, Howard H.
Bramer, Albert H.
Bongiovanni, Frank
Bray, Robert
Breitmeyer, Martin
Calkins, Kenneth R.
Card, August
Carrington, Tom
Castro, Robert
Church, Carlter
Costello, John
Coykendall, Ralph
Davis, Stanley C.
Delameter, Lewis
Dillenback, Lyle
Ellis, Lester
Erwin, Edward A.
Fisher, A. J.
Frank, Ralph
Gaffield, Paul
George, Charles A.
Groomer, Roy
Gotro, Robert
Gustafson, Roy
Hanna, Clifford
Hauser, William A.
Hardesty, C. J.
Heichman, Don E.
Hicks, Fred J. Jr.
Hochkins, James
Hochkins, John
Holmes, Ralph C.
Hooker, Harley
Horsfall, Owen
Houghton, George
Huff, Francis
Hunter, George
Jajko, Walter W.
Johnson, Charles W.
Johnson, Harold J.
Junod, Aubrey S.
Junod, Jack
Kelly, Robert H.
Kent, Homer C.
Killeen, Alvin
King, Edwin E.
Laney, Roy W.
Lanning, Ed W.
Larson, Lyman R.
Lawrence, Ralph C.
LaRue, James
Lewis, William H.
Litsenberger, John
Loomis, Richard L.
Manzel, Clarence
Middlewood, Homer
Miller, Roy E.
Milne, Alec F.
Munro, James
Myers, Cloyce A.
Niles, Howard
Niles, Norman
Norton, John
Parmalee, Clayton
Parmalee, Richard
Parmenter, Alfred
Parmenter, Ray
Pennell, James R.
Ragsdale, Frank
Reid, James A.
Robinson, Donald J.
Robinson, Fred J.
Robinson, John C.
Rodgers, Howard C.
Rembowski, Robert
Rippey, Kenneth
Rowland, Edward
Salow, Everett
Schultz, Carl
Schultz, Floyd
Sears, Russel J.
Shuppard, Alvin
Soloman, F. Wendell
Smith, Dorin J.
Stremich, Robert
Teahan, George N.
Tewksbury, Otis
Trinkaus, Jack E.
VanAmburg, Keith
Whitehead, Robert J.
Wilber, Don

MARINES

Dixon, James M.
Heard, Calvin
Mankin, Charles
Myers, Clayton
Rattenbury, Harry
Ross, Robert
Sutton, William J.
Tallman, Dale
Trickey, Charles Jr.
Wagnitz, Clarence

NAVY

Angove, Robert L.
Arnold, Bruce
Ault, Ferrest
Banks, Charles W.
Beauchamp, John
Beauchamp, Ray
Benfley, Dickson
Biddle, Vernon (A.C.)
Bogart, Lawrence
Bogart, Warren
Borcherding, Walter
Boyden, Robert
Cook, Arthur (C.G.)
Cox, Wilford E.
Cramer, Joseph
Cramer, Carl
Croft, Stanley J.
Drouillard, Harold
Defina, Joe (Missing)
Earehart, Alfred
Ely, Ivan
Fritz, Harold H.
Funke, James
Gendron, David R.
Genest, John A.
Gombasy, Louis
Hansen, Gus (C.G.)
Herrick, Louis
Hills, Arthur E.
Hodge, Orman (C.G.)
Hogan, Eugene
Holmes, Ray
Hugg, F. J. (C.G.)
Jordan, Harold C.
Jordan, Luther
Keller, Edward
Krumm, Walter L.
Lardie, Richard
Larkin, Richard
Lee, Fred S.
Lennox, Raymond
Lyke, Jason
Matts, Oscar Jr.
McArthur, Lawrence
McCrumb, Jack (C.G.)
MacDermaid, Daniel
MacDermaid, W. (C.G.)
McKillip, Howard R.
McTigue, Leroy W.
Mitchell, Arthur E.
Mogensen, Martin T.
Nagy, Julius
Niles, Archie
Parcells, Paul
Parcells, W. (A.C.)
Parmenter, H. (A.C.)
Parmenter, Robt. E.
Parmenter, Robert
Penberthy, Russell
Porter, Harry
Porterfield, Robert
Richter, Arthur F.
Reid, Edward A.
Risher, George
Rix, Edward
Smyth, Ruleff H.
Soffe, Ben. F. Jr.
Stocks, Douglas
Scheunemann, Elmer (C.G.)
Steenriken, F. (C.G.)
Trotter, Gerald
Tuck, Harold
Walker, N. E. (Tex)
Warren, Ray
Waths, Carl J.
Whipple, Fred Walter
Whipple, Wallace R. (Missing)
White, George
Wahmhof, Thos. H.

57 Pupils Earn Places on Honor Roll Here

Second Marking Period of Semester Finds Pupils Qualifying With High Marks

Names Are Given

The honor roll for the second marking period of the second semester contains 46 names from the Senior High School and 11 from the Junior High. The highest record made in Senior High was that of Jane Lanning with five A's. In the eighth grade, Helen Ann Cansfield stands highest with six A's and one B. Patricia Johnston in seventh grade tops all records, with nine A's to her credit.

The names of those on the Senior High roll and standings is as follows:

David Amerman, 1 A and 4 B's; Betty Bingham, 2 A's and 3 B's; Natalie Braden, 5 B's; Eleanor Brietmyer, 4 A's and 1 B; Harriet Carlson, 4 B's; Wilma Chafy, 1 A and 3 B's; Lois Church, 4 A's and 2 B's; Jean Cooley, 1 A and 5 B's; Marguerite Coykendall, 3 B's; Edwina Dickerson, 3 A's and 1 B; Eugene Domanke, 1 A and 4 B's; Richard Fuelling, 3 A's and 2 B's; Mae Heintz, 2 A's and 2 B's; Leonard Hix, 5 B's; Robert Hosback, 1 A and 3 B's; Fred Holden, 3 A's and 1 B; Gwen Howell, 2 A's and 2 B's; Frank Hunter, 2 A's and 3 B's; Phyllis Knight, 4 A's and 1 B; Lorayne Koenig, 1 A and 4 B's; Joan Koldyke, 1 A and 4 B's; Jane Lanning, 5 A's; Julia Lewis, 4 B's; Phyllis Lyke, 2 A's and 4 B's; Joyce Matthews, 2 A's and 3 B's; Florence McCluskie, 1 A and 4 B's; Joan McCollough, 2 A's and 3 B's; Joan McCollough, 4 A's, and 1 B; Dorothy Orr, 3 A's and 3 B's; Richard Porterfield, 4 A's and 1 B; Pat Rathbone, 5 B's, Caroline Reinhart, 4 B's, Caroline Reviter, 3 B's; Margery Seguin, 3 A's and 2 B's; Dorothy Small, 5 B's; Betty Snow, 1 A and 3 B's; Charles Stanford, 1 A and 4 B's; Ray Stephens, 2 A's and 3 B's; Walter Sterner, 4 A's and 1 B; Irene Toma, 2 A's and 2 B's; Dorothy Trapp, 1 A and 2 B's; Arlene Toussaint, 4 B's; Claudine Waterman, 1 A and 4 B's; Lloyd Wendt, 1 A and 4 B's, Gerry Wolfe, 4 B's. Rose Marie Young, 4 A's and 1 B.

On the Junior High list are:

Helen Ann Cansfield, 6 A's and 1 B; Greta Chappell, 4 A's and 4 B's, Alice Hahn, 5 A's and 2 B's Sally Nutton, 2 A's and 5 B's, all eighth grade and Norma Dahllager, 4 A's and 4 B's; Dorothy Grieger, 6 A's and 3 B's; Patricia Johnston, 9 A's, June Richardson, 5 A's and 3 B's; Forest Sanislow, 2 A's and 5 B's; Barbara Stewart, 3 A's and 5 B's, Dorothy Stremich, 2 A's and 7 B's, seventh grade.

Exchange-Rotary Join Program

T. R. Carrington and Merle Bennett of Plymouth Present Dual Program

Rotary and Exchange held a joint program last Wednesday at the Methodist Church House. The Rotary Club had charge of the program and presented T. R. Carrington talking about "Famous Characters of Northville," and Mr. Merle Bennett of Plymouth.

Mr. Carrington confined his remarks to the contributions made in the early days of Northville by Dr. Swift, Frank R. Beal, and J. S. Lapham as well as a

(Continued on back page)

Victory Crusaders

Edward Vanderjagt Party who will open evangelistic campaign at Novi Church.

Open Victory Crusade in Novi

Edward Vanderjagt Party To Open Campaign at Novi May 18th

The Victory Crusade, under the direction of the Edward Vanderjagt Party will hold a series of meetings from Tuesday, May 18 through May 30, at Novi, each night at 8 p.m. except Saturday night. Evangelist Vanderjagt is one of America's most successful preachers and soul-winners. He has written several books, conducted campaigns over many radio stations. His wife and daughter play guitars, accordions, vibra harp, and are gifted singers. The evangelistic party just finished a very successful campaign with the First Baptist Church at Garden City. They are at present in a great campaign at South Bend Ind. They will come directly from there to Novi, Tuesday, May 18

School Census To Be Taken in May

Mrs. Eural Clark Will Make House to House Canvass Last 20 Days in May

Supt Amerman announces that the required annual school census with a house to house canvass is now in progress and as is required by law will be carried on through the last 20 days of May.

This census includes all children in the household up to and through the age of nineteen, as of May 31. Mrs. Eural Clark will conduct the house to house canvass.

This year for the first time the census includes all children in the family under twenty years of age, even infants born since the last school census was taken last May. Heretofore the census has been concerned only with children five years of age and older.

Mustangs to Meet Milford Here Friday

After rainouts on Monday's and Tuesday's games and a defeat by Plymouth last Friday, N.H.S. baseball team is counting on playing Milford here Friday afternoon.

The team was defeated by Plymouth High last Friday, May 7 at Cass Benton Park by a 5-0 score. This was the second game with Plymouth and also the second defeat for N. H. S., the away game being a 10-1 score in Plymouth's favor. The starting line-up for last Friday was:

Nitzel, Wendt, Hunter, Slessor, Macdonald, Croll, Folino, Lanning, Asher. Substitutions were Hanson for Wendt, Wendt for Hunter; Rutenbar for Lanning.

To Zone, or Not to Zone, That is the Question Just Now

Ralph W. Cole, Detroit attorney residing in Northville, has agreed to write articles explaining the purposes of zoning ordinances.

His time and efforts in writing these articles are being donated by him in the hope that interest might be stimulated, inquiries made, and the subject so examined and discussed that the pertinent facts upon which to base a decision may be known.

The question of adoption of a zoning ordinance is being submitted to the voters of Northville to be determined by a special election to be held for that purpose on June 1, 1943. Since the voters are being asked to make a decision it is highly desirable that information on the subject be furnished, questions should be asked and answered, facts made available, so that when the time comes to vote the voters will have a fair basis for decision.

It might be well to inquire first of all: What is zoning? What are its purposes? Is it just a new fad? How might I as a property owner or resident of Northville be benefited? Perhaps instead of calling it "Village Zoning" we should call it "Village Planning" because that is what it is. Although it is too late now to plan a complete village layout as is possible when laying out a village site before construction, it is not too late to make plans for future growth and development (which are sure to come) and to correct in some reasonable degree the Village construction errors that have been made in the past due to lack of uniform plans.

Standards of living are growing progressively higher, not only for persons as individuals and families, but also collectively as communities. It was not so long ago that people lived over their stables, allowed chickens to roost in the rafters of their dwellings and pigs to make themselves comfortable under the floor."

Families, however, have now put their houses in order, the horses chickens and pigs are provided with places of their own some distance from the dwelling.

(Continued on back page)

Victory Garden Enrollment is Progressing

Offering of $235.00 by Local Organization for Prizes Finds Northville People Doing Their Bit

Register Now

After the flood it might be a good idea, states E. V. Ellson to remind folks to register their gardens in the local Victory Garden Contest in Northville. Many have already signified their desire to enter the contest and compete for the $235.00 in prize money offered by the Village and Township and local OCD. Proper registration blanks are available at both hardwares, at Gambles and the Sexton Farm Supply.

Three classes for competition were set up for two different divisions of gardens, farm and city. Class 1 are those growing and displaying 5 to 10 varieties and this class in each division offers 3 prizes totalling $17.50 in War Savings Stamps. Class 2 takes in gardens growing 11 to 15 varieties and here again are three prizes totalling the sum of $40.00 in each division. The 3rd class includes gardens growing more than 15 varieties and here each class in both divisions offer prizes totalling $85.00, of course in War Bonds.

This contest is sponsored by the Northville Exchange Club to help push Victory Gardens in our community, and to date nearly everyone is responding in great shape, but some have as yet forgotten to register their gardens to be elligible for the prizes. So get busy and put your garden in the competition.

Base Line School Presented New American Flag

The Base Line School now proudly flies a flag presented to the school by the Allen M. Harmon Relief Corps Friday, May 7. Mrs. Bruno Freydl, patriotic instructor of the corps made the presentation speech. Mary Visnyak accepted for the school.

The members who attended the presentation were accompanied by three representatives of the local Boy Scouts who assisted in the ceremony. They were Gerald Miller, assistant Scoutmaster and color guards Kenneth Farrell and Clayton Graham.

Bond Sales Up - Redemptions Low

Gentlemen:

I am writing to tell you about what I believe is a magnificent tribute to patriotism of the American people.

As you know, there has been considerable speculation and talk concerning the effect that increased taxes might have on the sale and redemption of United States Savings bonds.

During March, when the first tax installment fell due, bond sales were 6.4% higher than in February, and more than 65% ahead of March, 1942.

The story on redemption is equally encouraging

From May 1, 1941, when U. S. Savings Bonds (Series E. F. and G) were first offered for sale through March 31, 1943, redemptions have been less than 3½% of total sales. And redemptions during March this year were only eighty-seven one-hundredths of one per cent of the total amount outstanding. That's a record that all Americans can be well proud of.

What it shows is that we as a Nation fully realize the privilege that is ours to do our part in helping to finance the tremendous costs of total war. It shows that as a people we understand the necessity not only for buying War Bonds but also for keeping them.

Eugene W. Sloan,
Executive Director
War Savings Staff

Gas Company to Mail Postal Cards

Monthly Statements Will Be Mailed to Gas Patrons By Consumers Power Co.

Use of a new postal card type of monthly statement by Consumers Power Company in the Northville area began this week, it was announced by R. H. Smith, local manager.

"Postal card statements are being used successfully by utility companies in many parts of the country," Mr. Smith said. "Their adoption seems particularly appropriate at the present time because of the savings in material and handling which they make possible. This will tend to offset a small part of the increases in taxes and many other items of expense which have occurred since the war began."

Experimental use of a postal card type of bill began some months ago in some areas served by Consumers. The bill has now been revised to incorporate improvements suggested by customers and public officials.

"Our new bill," Mr. Smith said, "is simple, concise and clean cut. It is easy to read and handle, and the customers who have seen it have liked it very much."

Dr. Ted Hegge to Speak in New York

Dr. Thorlief Hegge, director of research of the Wayne County Training School is in New York attending the annual meeting of the American Association on Mental Deficiency in session May 12 to 15. He will deliver an address, his subject being "Occupational Education for the Mentally Retarded."

Northville Lodge No. 186 F. and A. M. will confer the Third Degrees Monday evening, May 17. Officers are requested to be present at 5:30 p.m. Dinner will be served at 6:30.

Called to Service

Charles Pink,
Northville Athletic Coach who leaves for Service in the U. S. Navy June 1st.

Grade School to Present Pageant

"Musica Americana" Will Be Presented By Northville Grade School May 21

Friday, May 21, the pupils of the grade school, grades first to sixth inclusive will present a pageant, "Musica Americana" in the High School gym beginning at 8 p.m. This is probably the most ambitious production ever arranged for the Grade School here, as every boy and girl in the school is now in rehearsal for one or another of the episodes to be presented. The theme is the history of the flag from 1776 to 1943, portrayed through music and pageantry. Mr. Boyce and Mr. Lee are general managers of the production.

Tom Stalker and Burton Connors will be the narrators, Leroy Cox is cast as Lincoln and Keith Coykendall as Uncle Sam. Dorothy Buttermore, Dorothy Bruce and Joyce Howarth are cast as Red Cross Nurses. All speaking parts are coached by Miss Meekey.

Appearing in the first episode will be the 6th grade boys, who are being coached by Miss Fritz, and the sixth grade girls, in a minuet under Miss Nellthorpe's direction. The 6th grade boys will also present episodes two and three, the latter under Miss Jurma's direction. In the fourth scene, 3rd grade children will portray Kentucky mountaineers under Miss Holt's direction. Miss Keith is coaching the second grade girls for an Indian dance for the next scene, and Miss Pence is directing the boys of that class in an Indian song. Miss Carpenter will direct the children of the 2nd and 3rd grades in the sixth episode. Miss Jarvis and Miss Robinson will present the 1st grade boys and girls in the seventh. The next will include the ensemble under Miss Knapp's direction. In the final scene Miss Hensch will present 3rd grade, Miss Witt the 4th, and Miss Nel-

(Continued on back page)

Rouge River on Rampage after Tuesday Rains

Over 2 Inches of Rain Falling in Few Hours Send Water Overflowing Dams, Sluiceways and Parks

Damage Is Reported

The Raging Rouge no longer rampant is almost back to normal, as flood tide waters subside after the 24 hour downpour of Tuesday, when over two inches of water fell in this immediate vicinity.

The all night downpour of Monday night and the Tuesday deluge raised the levels of all nearby branches nearly four feet and water covered the major part of the Rouge Parkway, running over the bridges and dams about three feet high.

On N. Center the flume crossing the street near the laundry plugged up and water covered the street to a depth of about a foot, rushing over the road and into the creek again, leaving a wake of debris and washed out banks and terraces in that area. The sluiceway at the Ford Valve plant overflowed, and ran down via the shortcut into the main stream to a level of about the top of the bridge crossing Griswold. Along River street cellars were flooded and the water was up almost to the street. At the corner near the home of Charles Schoultz the water covered the roadbed. All through the parkway tables and benches and even stoves were covered and the wild torrent flooded the yards of nearby residents while tables and garbage cans not held down floated about. At the Phoenix Dam men were busy with sandbags, placing them on the masonry to save it from collapse. The parking place at the plant there was under about a foot of water.

Oldtimers said the height of the water equalled that of the flood of 1935.

$32,000.00 Reported Sales of Novi's "Gallant 60,000"

James Erwin, Novi director of the Second War Loan Drive, reports that all returns are now in, giving Novi a record of $32,000.00. The two belated returns are both in the Gallant class. They are Mrs. Walter Harling, who sold $3000.00 and William Stairs, who sold a bit over $1000.00 worth.

Servicemen on Leave May Have Gasoline Now

Effective Friday, May 14, soldiers and sailors home on leave may obtain gasoline from the local rationing boards. Servicemen home on furlough for more than three days may obtain five gallons of gasoline by applying to the rationing board and complying with the stipulations set forth.

With Our Men in the Service

NOTE—This column is dedicated to news of men and women from Novi and Northville community who are in the service.

* * * * * * *

Howard McKillip arrived the latter part of last week, home on a ten day furlough.

V ...—

Gerald F. Trotter, who was the first Novi man to go into the army, got his honorable discharge after about sixteen months' service and immediately joined the Navy, where he has served for the past year. He is stationed at Ft. Flagler, Wash.

V ...—

Word has been received from Mrs. Charles Gilbert now of Mansfield, O., that her brother, Gordon Banks is on active duty overseas.

V ...—

Joseph Jordan Sperkowski U. S. N. who has seen action on the high seas was home last week and came in to say thank you for the Record.

V ...—

The following letter was written by Carl Taylor to his mother, Mrs. Charles Taylor, of Randolph st.

Dear Folks

Well, I received your most welcome card and letter today, so I will answer it tonight. Mother, you said you thought I would have lots of time to write with one day on and two days off. Well, I do have lots of time but you know me, Mom, I never did like to write letters very well. I must write to George Koyl one of these nights and see if he remembers me or not. I expect to get my furlough about May 20, but I am not positive, but I sure hope so.

I am sending you a couple of clippings that I cut out of the H. D. S. F. paper which is called the Golden Gate Guardian. We have

(Continued on back page)

Saturday, May 29 in Northville

Northville Servicemen - American Heroes

Tom Frank Marhino

Donald Kimmel

Harold Schoultz

Published 1869 **The Northville Record** Telephone 200

William H. Cansfield—Editor and Publisher

Prudence G. Moon, News Desk S. H. Robinson, Plant Supt.

Published every Friday morning and entered at the Northville, Michigan, post office as second class matter.

Subscription Rates in Michigan:

One Year	$2.00	Six Months	$1.25
Two Years	$3.50	Four Months	.75

Outside of Michigan:

One Year	$2.50	Two Years	$4.25

Northville's Yesterdays

● 1 YEAR AGO

The Village Council voted to have a municipal garbage pick-up service to start May 11.

Mrs. Garrett T. Barry's Freydl team was awarded the trophy for first place at the close of the season of the Women's Bowling League.

Leila Rossow and Robert Vogelin were awarded Alumni Undergraduate Scholarships for the next school year at the University of Michigan.

● 5 YEARS AGO

Ten Northville men attended the Masonic Convention of school and degree work at Louisville, Ky. They were Neil Hannaford, Rex Bailey, Howard Atwood, Willard Ely, Robert Coolman, W. A. Parmenter Donald Hamilton, John Litsenberger, Dr. W. H. Johnston and Elmer DeKa.

● 10 YEARS AGO

The tax rate for the village for the year was set at $18.06 per thousand. According to Village Assessor Charles A. Sessions this was a cut of $1.39 from the previous rate.

The Ely Coal and Ice Company remodeled their ice store house and installed new equipment.

FIRST BROWN TROUT HATCHED HERE

According to Hunting and Fishing, February issue, the first Brown Trout of Europe were hatched in United States at Northville in 1883. The item in the magazine reads as follows: First Brown Trout of Europe hatched in America were hatched from eggs which came from Germany in 1883. These were hatched by Fred N. Clark of the U. S. Fish Commission at Northville, Michigan.

Mr. and Mrs. Elmer Kator entertained Miss Reva Burnett and Myron Harrington of Detroit and Mr. and Mrs. Harry C. Kator of Pleasant Ridge at Sunday dinner at their home on N. Rogers s.

WASTE PAPER

Bring in news, corrugated paper and cardboard

40c per cwt.

Northville Waste

Phone 186W

155 E. Cady Northville

The HOME BAKERY

WILL NOT BE OPEN

for 10 days

STARTING WEDNESDAY, MAY 12

while we

REPAIR and REDECORATE

Announcement of Reopening will be Made in this paper

HOME BAKERY

N. Center St. Walter Falconer Prop.

West Point Park News

By Mrs. William Zwahlen

Mr. and Mrs. Tom Coleman and children of Detroit, recently spent an afternoon at the home of Mr. Coleman's foster mother, Mrs. Margaret Marun.

Mrs. Emerson Ault spent Friday at the home of her sister, Mrs. Edward Stromoski, near Eloise.

Mrs. Leo Woods, near the Treadwell School, was the guest of Mrs. Edwin Johnson Friday afternoon.

Leslie Bolyard has returned home from Ford hospital. He is still unable to return to work.

Mrs. Emerson Ault, who recently returned from a visit with her daughter, Mrs. Johnson Porter of New London, O. reports having seen some terrific damage done to buildings, farmlands and timber during the tornado which two weeks ago swept the northern part of Ohio and surrounding sections. In one place a small village was completely destroyed, leaving only an American flag waving on its staff. A second American flag was found in still another spot surrounded by ruin.

The Neighborhood Bible School established a new record Sunday morning at its Mother's Day service going "over the top" in fine style. Duets and readings appropriate to the occasion helped make up the program. The crowning feature was the appearance of Sgt. Forrest Ault, home on furlough to spend a few hours with his mother. The sergeant inspected the Neighborhood Honor Roll and congratulated those in charge of the Bible School on their success. On a table at the front of the room were beautiful flowers, a gift from Corp. Bob Hunter to his mother, Mrs. Emerson Ault.

Residents of the Folker subdivision are gratified with the way in which the young folk are getting wholesome recreation these days. The upper end of the acre on which the Neighborhood church is located, together with the upper end of the adjoining lot owned by Emerson Ault, is being used as a playground and almost every evening a group of boys and girls are to be found there participating in games of ball.

The Sunshine Sisters will hold a Mother and Daughter potluck supper in the Neighborhood church on Wednesday evening, May 19 at 6:30. Details are not yet arranged but it is hoped to make the affair very enjoyable.

With the advent of warm weather, the Prayer Band which, under the auspices of the Neighborhood Church, has been meeting in the homes will now come together each Tuesday evening at 8 p.m. in the church. The public is generally invited to participate in these services, which consist of a hymn sing, prayer and a period of Bible study.

Mrs. Maude Bolyard was taken to a doctor last Tuesday. A physician treated the wound and up to date no serious results have developed.

Mrs. Pearson of Farmington rd. who underwent a major operation at the Detroit Osteopathic hospital about ten days ago is expected to return home this week.

Mrs. W. J. Eddington has purchased and moved into the trailer cottage formerly owned by Charless Haas. She has parked the trailer on her Hubbard ave. property near the cottage she has just vacated, which will be occupied by her son and family.

Miss Ina Mae Tallman and Miss Shirley Ault, with several young ladies from Pierson school, attended the Metropolitan spelling bee in Detroit last Friday.

Girl Scout Troop, Livonia No. 1 who canvassed the community, collecting waste fats have really gone to town, with approximately 100 pounds to their credit in the past week. The girls want to thank you, and be remembered if and when you have any more. The investiture ceremony will be at the next P.T.A. meeting. Girl Scout leader, Mrs. William Barnum will present pins to the girls who have their tenderfoot test.

Mrs. Milton Honerich of Philmore ave., has arrived home from the hospital with her new baby son Jesse Paul.

Mr. and Mrs. James Lakey and their son, Charles of Bentonville, Ark., are the guests of Mr. and Mrs. Milton Honerich.

Mr. and Mrs. H. Robinson and Mr and Mrs. Harry Lutz and baby, Larry of Detroit, were the guests on Sunday of Mr. and Mrs. George Berger.

Mrs. Jack Weltzer, accompanied by her sister, Mrs. William D. Zwanlen, two daughters Janet Mae and Gail Anne of Detroit, were visitors at Irish Hills, Sunday.

The regular meeting of the Pierson P.T.A. is set ahead one week, being held on Thursday, May 20 at 8 p.m. Besides the investiture ceremony of the Girl Scouts, we hope to have all the Past Presidents as our guests.

Miss Emma DeBord, county Home Demonstrator will give a lesson on how to can rhubarb and asparagus, on Friday, May 14 at 1 p.m at Pierson School. Those who are interested, please be present.

Mrs. William Miller of Traverse City is the guest of her daughter, Mrs. John Dunaman, but is leaving this week Thursday with another daughter, Mrs. R. O. Kieldsen, who is returning to her home at Los Angeles, Calif after a few weeks visit here. Dr. Kieldsen was called home last week.

Bowling Notes

	Won	Lost	Pts
Twin Pines	50	37	69
Royal Recreation	46	41	67
Northville Lab.	46	41	59
L. Blake, Jeweler	32	55	41

	G.	P.	T.P.	Ave.
No. 1 Northville Laboratories				
N. Smith	83	11911		143
J. Allen	66	11959		138
R. Lacey	62	8556		124
A. Cox	27	3192		118
J. Dickey	3	332		110
O. Cox	6	712		118
No. 2 L. Blake, Jeweler				
E. Ramage	60	8336		138
G. Bolton	36	5148		143
D. Honsinger	48	6016		125
M. Dillebeck	55	7597		137
J. Dowling	39	5818		149
T. Bongiovanni	6	1112		185
No. 3 Twin Pines				
E. Whitacre	65	8969		137
N. Schweizer	86	12024		139
D. Koldyke	66	8440		127
G. Weiss	81	12653		156
D. Miller	60	9488		158
E. Dayton	39	6484		166
No. 4 Royal Recreation				
D. Richmond	87	11604		126
R. Richmond	69	10447		151
D. Draper	69	9532		138
Y. Conrey	12	1651		154
E. Beech	66	8773		132

High Teams Three Games	
Royal Recreation	2432
Twin Pines	2421
High Teams One Game	
Royal Recreation	892
Royal Recreation	871
Twin Pines	871
High Individuals Three Games	
Ernie Davion	621
George Weiss	596
High Individuals One Game	
Ernie Dayton	264
George Weiss	257

Have you got BATS IN YOUR ATTIC? No, But You DO Have Stuff To Sell With a WANT AD

News from Salem

By Mrs. Frank Buers

The Mother and Daughter banquet given at Salem Federated Church last Friday evening was well attended. Fifty-nine dollars was cleared. Those receiving prizes were Mrs. Walter Kahler for the oldest mother, youngest mother, Mrs. Cover, Plymouth, mother with the most daughters, Mrs. Adolph Trapp; three generations, Mrs. John Hyslop.

Mr. and Mrs. George Buers were Sunday guests of Mr. and Mrs. Frank Buers and callers at the home were Mr. and Mrs. F. R. Louche, Mrs. Allen Losee and daughter Shirley Burnham and Mr. Holten of Detroit.

Mrs. Anna Youngs spent the week-end at the home of Mr. and Mrs. Frank Huff of Ypsilanti.

Miss Goldy Nagy spent Friday in Detroit and was a week-end guest of Mr. and Mrs. Raymond Bacheldor of Plymouth.

Miss Lucille Wells spent the week-end with her parents, Mr. and Mrs. H. G. Wells of Detroit.

Ben Hollis and family of St. Clair shores were in Salem Sunday and attended service at the Federated Church.

Mr. and Mrs. Glen Sayles of Detroit were Sunday evening guests at the William Merritt home.

Mrs. Beulah Merritt of Dearborn school spent the week-end at her home here and accompanied her parents to Howell sanatorium to visit Dick Merritt.

Mrs. Julia Foreman who visited in Lansing last week returned home Tuesday.

Mr. and Mrs. Myron Atchison were Sunday guests at the Ara Whipple home.

Mr. and Mrs. Merrill Renwick and family of South Lyon, Mrs. Harold Foreman, son and daughter of New Hudson, Mrs. Z. A. Foster of Detroit, Mrs. James Dickie and A. B. VanAken were Sunday guests of Mrs. Julia Foreman.

Mr. and Mrs. George Bennett and Mr. and Mrs. George Tanner and son and Helen June Bennett spent Sunday at the Kenneth Proctor home at Chelsea.

Mr. and Mrs. William Benjamin and family visited Sunday in the home of Mr. and Mrs. Ernie Hasenzahl at Pontiac.

Mrs. Opal Lyke and daughter Doris and Mrs. Zella Livingston of Plymouth were week-end visitors of Mr. and Mrs. Ronald Lyke.

Mr. and Mrs. Knowles Buers and son Ted spent Sunday in the Glen Northrop home at Plymouth.

Mrs. Frank Buers entertained at a birthday party in honor of Miss Lucille Wells at the home of Mrs. Knowles Buers Tuesday evening. There were sixteen ladies present.

Mr. and Mrs. Eber Baker and children were Sunday supper guests of Mrs. Baker's sister, Mrs. Gustav Larson of Manchester.

Mr. and Mrs. Osborne were dinner guests Sunday of Mrs. Burgess and son of Worden and spent the afternoon in the home of Mrs. Ellen Wheeler of Webster.

Mother's Day service was well attended at the Salem Congregational Church. There were four generations present in the Bulson family. Mrs. Amy Bulson received the basket of flowers as the oldest mother present. Mrs. Everson was honored with the second basket of beautiful plants as the youngest mother. Mrs. Anna Misch in memory of her daughter, Mrs. Harry Lockwood, who has three sons in the army, received the third basket. All the service mothers, and mothers were honored at this service. Rev. C. M. Lewis took part. The pastor gave the Mother's Day sermon. Mr. Richards read some of the fine letters of our Christian young men in the armed forces. The choir offered a beautiful Mother's Day anthem.

Mr. and Mrs. Bert Nelson, Mrs. Millard Johnson and son Jimmie were Mothers Day guests at the Charles Freydl home on Eaton Drive.

Mr. and Mrs. J. W. Sutton entertained over fifty close friends and relatives at a farewell party Sunday at their home on Fishery road, in honor of their son, William J. Sutton, who left Monday for California, to take up his duties in the Marine Corps.

Dr. and Mrs. H. M. Ballard drove out from Detroit Sunday. From here they drove to Flint accompanied by Mrs. Ballard's parents, the E. J. Cobbs. They spent the day in Flint with the Ballard's daughter and family, the John Beckers.

CASTERLINE Funeral Home

"Quiet Homelike Privacy"

RAY J. CASTERLINE Personal Director and Licensed Embalmer

FRED A. CASTERLINE Licensed Embalmer and Funeral Director

«UNEXCELLED FACILITIES»

122 West Dunlap, Northville, Michigan Phone 265

A Healthy Student is a good student . . .

A child lacking bodily vigor is seriously handicapped in school. Morse's Golden Glow Milk provides the energy needed and good health so necessary in school and at play

Milk Builds . . . Health and Energy

GOLDEN GLOW MORSE MILK

SERVICE AT YOUR DOOR

PHONE 492

LLOYD MORSE Dairy

436 No. Center Street

PENNIMAN-ALLEN THEATRE

NORTHVILLE

● BIG MATINEE SHOW EVERY SATURDAY AT 2:30 ●

SUNDAY, MONDAY, TUESDAY, MAY 16, 17, 18

RAY MILLAND, PAULETTE GODDARD, JOHN WAYNE

—in—

"REAP THE WILD WIND"

The picture you have been waiting to see

WEDNESDAY ONLY, MAY 19

First showing at 5:00 p.m. Admission 15 cents

"BEHIND PRISON WALLS"

also

"CARSON CITY CYCLONE"

THURSDAY, FRIDAY, SATURDAY, MAY 20, 21, 22

GINGER ROGERS - RAY MILLAND

—in—

"THE MAJOR AND THE MINOR"

Please note: Sat. matinee begins at 2:00 p.m.; box office open at 1:30.

News Short Subjects

PLEASE cut down your Long Distance calling

AS Michigan's war industry hits full stride, more and more long distance calls have to be made—war calls vital to victory.

The burden of calls on many long distance lines has reached a critical stage. Central office equipment, fully manned with operators, is being used to capacity. At times, each unimportant call, regardless of its destination, affects the speed with which all other calls can be handled. Many calls are delayed—some for hours. And materials to expand the system cannot be had.

Yet, war calls must go through promptly! So it is necessary that we all curtail both our personal and our business use of long distance. Therefore, please—

1. *Make fewer long distance calls—and keep them short.*
2. *Give the operator the number of the telephone you are calling, if possible.*
3. *If your call can't go through at once, stay near the telephone ready to talk when the operator notifies you.*

MICHIGAN BELL TELEPHONE COMPANY

★ BUY MORE WAR BONDS—AND KEEP THEM ★

6 TIMELY SUGGESTIONS

that will make your trip more convenient—and will help bus travel do its big wartime job

1

If week-end jams you'd help unravel—Then pick a mid-week day to travel

Tuesdays, Wednesdays, Thursdays are the best wartime travel-times—and you'll leave more seats for the armed forces on week-ends.

2

Don't wait until mid-summer's here—Go now before the crowds appear

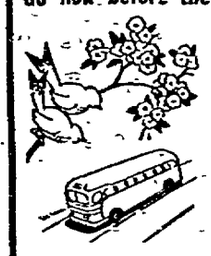

You'll help "balance-up" wartime transportation by going *before* or *after* July and August when travel is always heaviest.

3

Now when you take a trip some place Please travel light and save some space

"Budget" your baggage when you travel nowadays—take along less luggage than usual, to save extra handling and extra space.

4

You can't afford to take a chance—Get information in advance

Make a call to Greyhound before you make your plans—get advance information on schedules, fares and bus connections.

5

Please take your Greyhound agent's tips—On which are the least crowded trips

Your Greyhound agent can suggest the right departure times—when more seats are usually available and travel is more convenient.

6

Advice that's good these hectic days—Avoid like sin all Holidays!

There's no place like home on holidays—by avoiding travel at such rush periods you'll avoid overcrowding wartime transportation.

Plus one extra thought—

Remember transportation for the men and women in the armed forces, in war plants and on civilian furloughs comes first—so avoid unnecessary trips!

GREYHOUND TERMINAL

GUNSELL'S DRUG STORE

GREYHOUND LINES

Friday, May 14, 1943

READ EVERY ITEM!

MAY FESTIVAL

Begins THURSDAY, MAY 13th

Buy Now and Protect Yourself!

Camp or Institution Blankets
Dark Grey - 80% Wool
Size 62 x 81
Special $4.59 each

Double Blankets
Rayon and Cotton - Plaid Design
Rich Satin Binding - Size 72 x 84
Special $3.97 pair

Rayon Panel Curtains
Fine Quality in Eggshell and Peach Bloom Shades - Assorted Lengths
$1.39 to $1.85 each

Chatham Airloom Blankets
Solid Colors - Bound Ends
75% Wool - Size 72 x 84
Ideal for Gifts! $7.50 each

Rag Rugs
Multi-Colored - Fringed Ends
Size 24 x 40
Special $1.39

Wool Filled Comforts
Rayon Taffeta Covered - Full Size
Rose, Blue, Green, Dubonet, Rust and Royal
$12.95

Double Cotton Blankets
Plaid Design - Size 70 x 80
Good Quality
Special $2.19 pair

Cotton Jacquard Spreads
Woven Designs - Full Bed Sizes
Pastel Shades
Special $2.59

Cotton Crash Drapery Fabrics
Floral Design - 48" Wide
79c yard

Roughtex Drapery Values
Beautiful Designs and Colorings
48" Wide
$1.59 yard

Woven Tapestries
High Grade Quality - 54" Wide
Usually Sells for Much Higher
Our Price $2.95 and $3.50 yd.

Heavy Double Blankets
All Cotton - Plaid Designs
Extra Large 70 x 90
Special $3.59 pair

"Kello" Chenille Mats
No Skid - No Slip - No Slide
Made on Rubber Base - Washable
No More Obtainable!
$3.95 to $8.50

Rayon Satin Tailored Spreads
All over Quilted Design - Deep Flounce - Rose, Peach, Green, Gold
Full Size $14.95

Rayon Satin Drapes
Brush Trimmed - Each Half Measures 80x90. Very Full - Plain Blue and Peach Only
Special $4.89 pair

Rayon Taffeta Spreads
Beautiful Quilted Designs - Pastel Shades of Rose, Blue, Green and Royal
Full Size $10.95

Quilted Mattress Pads
Well made - Closely Stitched - Full and Twin Sizes
Special $2.09 each

Drapery Fabrics
Cotton Crash - Attractive Designs - 48" Wide
89c yard

Quilted Rayon Spreads
Extra Fine Quality Taffeta - full size in Rose, Blue, Green and Gold
$16.95

New Drapery Twills
In a Big Variety of Lovely Floral Designs - 48" Wide
$1.29 yard

Drapery Home Spuns
Natural Ground With Woven Design in Green or Blue - 50" wide
Special 97c yard

Bed Pillows
Well filled - large size 21x27 - Strong Serviceable Covers
$1.35 - 1.65 - 2.00 - 2.50 - 2.75 - 4.00
$5.50 - 7.50 - 8.50 and $10.00 Each

Cotton Spreads
In Woven Jacquared and Stripe Design - Pastel Shades - Full Size
Special $2.19 each

Printed Sheer Cottons
1 Group of Attractive Sheer Cottons 36" Wde
Special 25c yard

Woven Stripe Madras
For Boys' Shirts and Blouses, White Grounds With Colored Woven Stripes
Special 39c yard

Wrisley Bath Soap
Extra Large Cakes - Usually Sold box of 4 for $1.00 NOW
5 large cakes - Special 92c

MANY OTHER ITEMS NOT LISTED AT SPECIAL PRICES

Mosquito Netting
Strongly Woven - 60" Wide - Red, Black, Green and White
Special 18c yard

Quilted Hosiery Boxes
In Attractive Pastel Colors
Small Size 50c
Large Size $1.00

Infants Blankets
Soft and Warm - White With Pink or Blue Borders - Size 30x40
59c each

Tom Thumb Flower Pots
Set of 5 in Assorted Colors - Very Attractive
Special 79c set

Hand Bags
1 Lot Bags in Simulated Leathers - Good Quality
Special 87c

Bath Crystals
And Water Softener in Attractive Glass Jar - 4 lbs. Assorted Odors
Special 69c each

Printed Cotton Pajamas
Ladies Pajamas in Neat Printed Patterns - All Sizes
Special $1.87

Printed Rayon Satins
Large Floral Prints for Negligees - Bed Jackets, etc.
Special 59c yard

Infants Dresses
Good Quality - Sizes 1 to 3
$1.00 and $1.19

Place Mat Sets
Lovely 9 Piece Sets in Different Designs and Colors
$1.59 and $1.95 set

New Rayons
1 Lot Plain and Printed - All New - Good Quality
Special 49c yard

Stevens P Crash Linen Toweling
18" Wide - Colored Borders
Unbleached . . . 32c yard
Bleached . . . . . 34c yard

Corduroy
Fine Wale - 36" wide - in Navy, Wine, Copen, Red or Green
Special $1.17 yard

Hand Screened Prints
Beautiful high grade Prints for Smart Dresses - 39" Wide
Special $1.69 yard

Colognes
In attractive Package - Choice of 4 Odors
Special 89c

Victory Box
Contains 4 Small Bottles Cologne Cake Hand Soap
Special 79c

Regulation Khaki Twill
Strong Herringbone Twill - 36" Wide
For Work Shirts - Play Suits, etc.
Special 49c yard

Fine Mercerized Twill
Khaki Shade - Make Fine Work Shirts Slacks, etc. - Extra Strong
Special 49c yard

Gift Box Toiletries
Includes Colognes - Bath Crystals - Soap - Hand Lotions
Special 45c

Blouses
Long and Short Sleeves - Prints - Regular $2.95 and $3.95
Special $2.39

Slacks
1 Group of Better Slacks in Dark Colors - 50% Wool - Patented "Free-Bak" Drop Seat - Has 2 Zipper Closing
Very Special $3.98

Brushed Sweaters
Boxy, Slip-over Style - 50% Wool, 50% Rayon - Comes in Red, Yellow, Pink and White - Very Smart
Special $1.79

Cotton and Rayon Sweaters
Assorted Variegated Colored Stripes
Slip over Style
Special $1.79

Dresses - Suits Coats

Featured in the

May Festival

Of Outstanding Values

A Wonderful Opportunity to Replenish Your Wardrobe and Save Money

NOT ALL SIZES IN EACH PRICE RANGE

DRESSES

Including Jerseys, Rayon, Gabardines, Crepes Flannels etc.
Sizes 10 to 20 and 38 to 50. Values $7.95 to $9.95
Special $5.95 - 2 for $10.00
Values $10.95 to $16.95
Special $7.65 - 2 for $15.00
Half Sizes 16½ to 24½ Values $10.95 to $22.50
Special $7.65 - 2 for $15.00

JUNIOR DRESSES

Sizes 9 to 17. Values $7.95 to $10.95
Special $5.95 - 2 for $10.00
Values $12.95 to $22.95
Special $7.65 - 2 for $15.00

COATS

Sizes 10 to 40 and 14½ to 24½. Values $22.95 to $29.95
Special $18.45
Values $32.50 to $39.95
Special $22.35

SUITS

NOT ALL SIZES IN EACH PRICE RANGE
Sizes 9 to 15 - 10 to 20 - 38 to 44. Values to $16.95
Special $9.71
Values $22.95 to $29.95
Special $18.45
Values $32.50 to $42.50
Special $22.33

STORE HOURS
Monday, Wed., Thurs. Fri.
9 a.m. to 6 p.m.
Tuesday - 12 Noon to 8 p.m.
Saturday - 9 a.m. to 8 p.m.

TAYLOR & BLYTON, Inc.

Plymouth, Michigan — Phone 44 - All Departments

DEFENSE WORKERS
We are Open Tuesdays
12 Noon to 8 p.m.

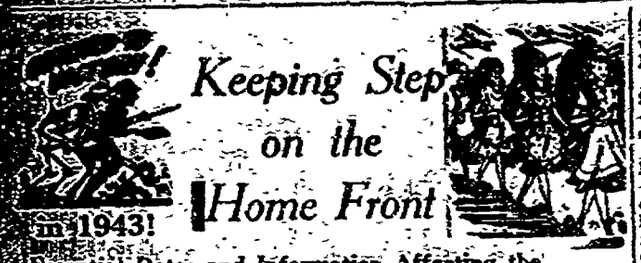

in 1943!

Essential Dates and Information Affecting the Welfare of the "Vanishing Civilian"

This is a regular weekly feature designed to aid you in your current purchases of items rationed by the government. This newspaper believes this service will enable individuals to cooperate more fully in winning the war on the home front.

SHOES—Stamp 17 in War Ration Book One is good for one pair of shoes until June 15. Stamps may be interchanged among members of one family.

FUEL OIL—Coupons marked period 4 are good for 11 gallons from Feb. 2 through April 27. Change coupons good for full face value. Fuel oil coupon No. 5 is good for 11 gallons beginning March 11.

COFFEE—Stamp No. 25 becomes valid for one pound Apr. 26 through May 30.

MEATS, FATS, CHEESE—Red Stamps A, B, C, and D, expired on April 30. Red stamp E good from April 25 to May 29.

SUGAR—Stamp 12 good for five pounds from Mar. 16 through May 31.

SUGAR FOR CANNING—Sugar for home-canning of 1943 fruit crops will be available to housewives on approximately the same basis as last season. No reduction of blue point stamps will be made from War Ration Book Two for canning sugar. Details of the program will be issued within the next few days.

Red stamps from War Ration Book Two, which are good for the purchase of meats and cheese and edible fats and oils and canned fish, will expire as follows:

Week Beginning	Red Stamps Bearing Letter	Stamp Expires
April 25	E—(16 points)	May 30
May 2	F—(16 points)	May 30
May 9	G—(16 points)	May 30
May 16	H—(16 points)	May 30
May 23	J—(16 points)	May 30
May 30	K—(16 points)	

Here is how meat and fats rationing is different from canned goods. Your butcher can give you "change" in one-point ration stamps when you find it impossible to give the exact amount of stamps.

Ration points will be adjusted from time to time, depending upon demand and supply, as illustrated in the reduction in values of prunes and raisins. Prunes and raisins were dropped from 20 to 12 points; dry beans, peas and lentils were reduced from 8 to 4 points per pound.

GASOLINE—Mileage "A" Book Ticket No. 5 good for 4 gallons through May 21. Tires must be checked every 6 months.

"B" Book—Tickets good until date on ration card. Tires must be inspected every 4 months. "C" Book Tickets good until date on ration card. Tires must be inspected every 3 months.

"T" Book—Truck tires must be checked every 2 months or every 5,000 miles, whichever comes first.

GAS RENEWALS—Renewal requests for "B" or "C" gasoline coupons may be made by mail. Blanks may be obtained at the Record office. Fill in the application (making it consistent with your original application) tie your tire inspection sheet to the application and mail to Rationing Board, Plymouth, Michigan. New coupons will be mailed to you. You need not surrender your present "B" or "C" book until requested to do so by the Board issuing the new book to you.

BOARD HOURS—The Plymouth Rationing Board No. 33-82-19 is open six days a week from 8 a.m. to 5 p.m. except Wednesday afternoon when the office is closed to the public in order to keep up on clerical work. Thursday night office is open until 8:30 p.m. People in Oakland County may contact their board at branch offices in South Lyon, Farmington and Walled Lake or at the main office in Pontiac.

Insurance For Soldiers

All soldiers can get financial protection through the National Service Life Insurance program, if they act before midnight of August 10, the War Department has announced. Maximum policy is $10,000. The payments will be made to beneficiaries only in monthly installments.

Tobacco Can Be Sent to Prisoners

U. S. war prisoners and civilian internees held by Germany and Italy can receive cigarettes, cigars, smoking tobacco, or chewing tobacco sent by relatives and friends under a program worked out by several Government agencies and the American Red Cross. The plan will be extended to include persons held by Japan whenever facilities are available for routing the products to them. Under the program, the next-of-kin of each identified United States war prisoner and civilian internee will receive (without asking for it) two tobacco labels every sixty days. These are to be forwarded, with a money order, to a tobacco manufacturer, who will send the tobacco. No postage or Federal excise tax need be paid. Each label is good for three cartons of cigarettes, or twelve packages or one carton of two-ounce packages of smoking tobacco, 100 cigars, or approximately 24 ounces of chewing tobacco. Smaller amounts or mixed packages cannot be ordered.

Crop Corps Certificates

Certificates of service will be awarded to the 3,500,000 persons who work on farms this year in the U. S. Crop Corps, and to those who work in canning and other food processing plants, the War Food Administration has announced. The certificates will be presented "for patriotic services on a farm or in a food processing factory," and will bear the signatures of Chester C. Davis, War Food Administrator, Paul V. McNutt, Chairman of the War Manpower Commission, and the State Director of Agricultural extension in each state.

Coal Supply is Low

Stocks of bituminous coal are not large enough to tide the nation over a prolonged suspension of mining, solid fuels administrator Harold L. Ickes said recently, as he urged all users to conserve coal. Regarding the nation's "insecure fuel position," administrator Ickes said, "it is essential that every consumer conserve every pound of coal possible so that the maximum amount of coal will be available in the event the coal emergency continues."

Help Stop Thefts and Forgeries

To safeguard dependents and others who regularly receive Government checks the following procedure is urged by the U. S. Secret service to help stop the thieves and forgers—(1) some member of the family should always be at home when checks are due to be delivered; (2) all mail boxes should be equipped with a lock and the individual's name should be printed clearly on the outside of the box; (3) checks should be cashed in the same place each month, making identification easier; (4) checks should not be endorsed until you are in the presence of the person who is to cash it.

Service Bars For Civilians

For the first time, civilians may earn an official service bar similar to the campaign bars of the armed services, according to a recent announcement of the civilian defense director. Six distinctive bars for service ranging from 500 to 5,000 hours will be given to Civilian Defense volunteers. All Civilian Defense volunteers may qualify for the awards—members of the Citizens Defense Corps, the Citizens Service Corps, Forest Fire Fighters Service, and Civilian Evacuation Service.

Prosecute Poultry Racketeers

New court actions—38 of them—against violators of price ceilings on poultry were started between April 15 and April 30, in OPA's intensified drive to stamp out black markets. Of the 85, 72 were injunction suits and 16 were criminal prosecutions. In addition, the enforcement division issued statutory warnings—first step toward license revocation—to 5 other poultry sellers.

Maximum Prices on Poultry

Poultry raisers who sell live birds at their farms must observe the maximum prices OPA has set for the nearest city, town, or village. Ceiling prices for 56 representative cities were recently issued. For broilers, fryers, roasters and light capons the prices range from 27.5 cents per pound for Chicago, to 29.51 cents per pound for Miami, Florida.

More Cotton Cloth

Cotton fabric production will be increased by about 220 million yards annually without the use of additional facilities or raw materials, as the result of a recent WPB order. Fabrics will be lighter and less tightly woven, but serviceable and capable of meeting all military and essential civilian needs.

Rural Phone Batteries

A few dry-cell batteries for maintaining telephone service in rural areas have been provided for distribution through hardware stores and other distributors, according to the communications division of the Office of War Utilities. Distributors can get these batteries by submitting Form PD-1X to the wholesale and retail trade division of the War Production Board.

Luggage Restricted to Seven Types

Luggage will be made only in seven basic types and will be drastically limited in size and design after July 1 by a recent order of WPB. All-leather luggage is out for the duration. Canvas, cotton duck, other fabrics, and wood will be used as substitutes when they are available.

Soldiers Get Lots of Mail

United States soldiers overseas receive over 20,000,000 pieces of mail a week, or an average of fourteen pieces per soldier. This is four times as much as the A.E.F. got at the peak of the world war. Twenty per cent of the mail sent overseas is V-mail.

WFA To Purchase Seed

Pasture and legume seeds, including blue pupine, white clover, wild winter peas, kobe lespedeza, and common lespedeza, Tennessee 76 lespedeza, sericea lespedeza, and yellow top clover will be purchased from farmers by the Commodity Credit Corporation, under a new program just announced by the War Food Administration.

Sewage Facilities For Homes

Home owners can now obtain sewage facilities by having their municipal authority write a letter to WPB. The letter must certify that the work is properly authorized; that it will require less than $1,500 for underground, and less than $500 for aboveground construction. The letter itself constitutes an authorization to connect sewage facilities.

Revised Feed Prices

Savings to farmers are expected to result from OPA's revision of retail prices of animal and poultry feeds. Previously, the retailer had been allowed a fixed mark-up of $7.50 a ton on all kinds of feeds. Now, feeds have been classified, and there is a schedule of mark-ups ranging from $5.50 to $10.00 a ton.

Ceiling on Sausage

Frankfurters, bologna, and fresh and smoked sausage, which make up about 60 per cent of all sausage sold in this country, are now under wholesale ceiling prices fixed by OPA. Cents-per-pound retail prices will be established by OPA in the near future.

War Work For Women

Important war work for women includes hundreds of exciting jobs in stores, restaurants, laundries, offices, schools, hospitals, public institutions, transportation, communications, public utilities, and other necessary community services. A list has just been compiled by the Women's Advisory Committee of the WMC.

Butter, Cheese Orders

Fifty per cent of all butter and 70 per cent of all cheddar cheese produced in May, June and July must be held for Government uses, the WFA has announced. Thirty per cent of butter and 50 per cent of cheese has been required for Government use since February.

Hospitals For Civilians

Despite increasing military demands for hospital equipment and medical supplies, substantial efforts are being made to maintain the health of civilians. Since January 1, 1942, construction of 280 new hospitals, or extensive additions to existing hospitals has been approved by WPB. Beds will be increased by 7,000, leaving an estimated shortage for civilian use in war areas of about 14,000 beds.

No Quota on Used Truck Tires

An eligible truck operator who is unable to get rationing certificates for new tires because his rationing board has exhausted its quota can obtain certificates for used tires instead, according to CPA. Local boards have been authorized to issue used truck tire certificates without regard to quota restrictions.

Chicory For Coffee

Consumers who like chicory in their coffee are assured of a supply by a recent order of the war food administration. Because demand for this product has increased since coffee rationing, processors are now allowed to put 25 per cent of their bulk chicory in packages for individual consumers.

New Agency For Civilians

The Office of Civilian Requirements, empowered to provide civilians with essential goods and services, has been set up in WPB. The new agency supersedes the Office of Civilian Supply. "It shall be the objective of the War Production Board" the order states, "to provide consumer goods and services adequate to maintain essential civilian life and the highest productive efficiency."

Traffic Declines

Traffic on rural roads in the eastern rationed area was 48 per cent less in March than the same month of 1941. It was about 37 per cent less in the rest of the country, according to the public roads administration of the Federal Works Agency. Traffic in February was off 52 per cent in the East and 35 per cent elsewhere, compared with February, 1941.

Casualty Totals

Announced casualties of the United States armed forces from the out break of the war to date (whose next of kin have been notified) totaled 78,235. This total, arrived at by combining war and navy reports, includes: dead, 12,123; wounded, 15,049; missing, 40,435; prisoners of war, 10,628.

Tire, Car, Bicycle Quotas

The quota of new passenger car tires for rationing in May is 1,006,882, compared with 1,050,000 for April. Certificates for April Certificates for purchase of these tires go to drivers whose mileage rations exceed 240 miles monthly and who do not have recapable castings. New passenger cars in May total 56,000 compared with an April allotment of 58,000. The bicycle quota for May is 88,200, unchanged from April.

MEATS

Beef - - Pork

Hams - Bacon

Lakeside Packing Co.

Open 7 a.m. to 6 p.m. Week Days. Saturday 7 a.m. to 8 p.m. Closed Sunday

Walled Lake, Mich. Phone 9

STOVES WE HAVE THEM NOW! Warm Morning Stoves - Replace or convert now while stoves are available.

Watch Your Coal Bin . . .
Check Your Oil . . .
Order several days ahead of Needs

C. R. ELY & SONS

310 N. Center St. Phone 191

NOTICE

Persons owning lots in Rural Hill Cemetery not having Perpetual Care May arrange for grading and care of lots at the office of Mrs. Mary Alexander, Village Clerk, at the Village Hall.

Rural Hill Cemetery Ass'n.
Harry Clark, Sec'y.

IF THOSE BEING A COLD USE 666 TABLETS, SALVE, NOSE DROPS

Save ON SOLES AND HEELS

Get extra walking mileage out of shoes. Quality work always. Northville's Busiest Shoe Repair Shop

NORTHVILLE SHOE REPAIR 104 EAST MAIN ST.

NOTICE

The Northville Village Board of Review

will meet at

The VILLAGE HALL

Northville, Michigan, on

Monday and Tuesday May 17th and 18th 1943

From 10:00 a.m. to 5:00 p.m.

For the purpose of receiving the assessment rolls of said Village. Taxpayers deeming themselves aggreived may be heard at this time

Dated at Northville, Mich. May 4 1943

BERT C. STARK, Assessor
T. R. CARRINGTON,
ARTHUR SCHNUTE,
Board of Review

Security for the Families of Our Servicemen!

If you're soon to enter service, plan now to take care of your wife and children.

Buy U. S. War Bonds

Depositors State Bank

Member Federal Deposit Insurance Corporation

WILSON'S WHITE KITCHEN
FAMOUS HAMBURGERS
Special Plate Lunches Served at all Hours
Good Coffee Every Day
Northville, Michigan

Fresher! 2 WAYS

1 After your pack is open, Marvels now stay fresh 26.4% longer, because they're blended with a new freshness-retaining humectant.

2 Marvels reach you fresher in the pack—with freshness sealed in by a new insulated Thermo-Plastic Inner Wrap.

Buy Marvels for full-flavored freshness.

MARVELS
FRESH THE CIGARETTE OF QUALITY

Don't Forget to BUY A POPPY

SATURDAY, MAY 29th
For Veterans of all Wars
OSCAR HAMMOND
CONTRACTOR

Detroit Newspapers
NEWS - FREE PRESS - TIMES
Carrier Service - Want Ads
Office: 440 Grace Street
SONNENBERG
Phone 113

M. J. BOELENS
Upholsterer
151 E. Main, Northville
Phone 361

• TO PLACE WANT ADS . . . PHONE 200

Notice of Special Village Election

Tuesday, June 1st

In compliance with the action of the Village Commission acting under Article XII Charter of the Village of Northville, Wayne County, Michigan

NOTICE IS HEREBY GIVEN that a special election of the qualified voters of the Village of Northville will be held on the day and date above stated for the purpose of voting "Yes" or "No" on the following question.

Shall the Village of Northville adopt the Zoning Ordinance as passed by the Village Commission on March 16, 1943

The polls will be open in the following election districts
Precinct No. One - Village Hall.
Precinct No. Two - Scout Buiding at corner of Dunlap and Hutton streets.
From 7:00 o'clock a.m. to 8 o'clock p.m. on said day of election

Notice of Registration

To the qualified voters of the Village of Northville, Wayne County, Michigan—PLEASE TAKE NOTICE that any qualified voter of the Village of Northville or any person who will be a qualified elector on the date of the Special Election to be held Tues., June 1, 1943 may make application for registration to the Village Clerk at the Village Hall any day except Sunday or a legal holiday up to and including Thursday, May 27 from 9 a.m. to 5 o'clock p.m. City Time.

Electors who have registered on or before May 1, 1940 and whose registration has not been cancelled for failure to vote within a two year period, are not required to again register.

If, since registering there has been a change of address, such electors who have changed their address must transfer their names to the proper address on the registration records.

Dated at Northville May 4, 1943

MARY ALEXANDER,
Village Clerk

COME TO CHURCH Sunday

Novi Baptist Church
Earl Cook Minister

10:30 a.m.—Morning Worship. The unified service consisting of worship and Bible School, only one hour and a half in length is proving a real success. Subject: "The Second Day of Creation."

7:30 p.m.—Youth Fellowship.

8 p.m.—Everybody's Gospel service. Subject "God's Last Message."

This will be found in the 22nd chapter of Revelation. The large youth choir and Brenda sisters trio will sing at both morning and evening service. Nelson Kring of Pontiac, saxophonist, will be with us to furnish music in the evening.

This church has purchased a solo-vox, which will be used in both the morning and evening services. Mrs. Cook has had two years experience with the solo-vox and will bring fifteen minutes of special music on this instrument combined with the piano, previous to the morning worship. For the benefit of those who are not familiar with this instrument, it beautifully reproduces the tones of the pipe-organ, violin, cornet and flute.

Friday, tonight—The regular monthly family Fellowship meeting, with potluck supper at 7:30.

Christian Science Churches

"Mortals and Immortals" will be the subject of the Lesson-sermon in all Christian Science Churches throughout the world Sunday, May 16.

The Golden Text is (II Cor. 5: 16): "Henceforth know we no man after the flesh."

First Methodist Church
Rev. W. Leslie Williams, Pastor

Friday, May 14
6:30 p.m.—Fellowship Class potluck supper, church house.
Sunday
9:45 a.m.—Church School. A class for every age.
11 a.m.—Morning worship.
6:30 p.m.—Epworth League.
Tuesday
8:00 p.m.—Service League at the home of Mrs. Robert Power.
Wednesday:
7 p.m.—Choir Practice.

St. John's Episcopal Church
Maple and Harvey Sts., Plymouth
Rev. Francis Telu, Vicar

Sunday morning services:
9:45 a.m.—Church School.
11 a.m.—Morning Prayer with sermon.

Salem Congregational Church
Mrs. Lucia Stroh, Pastor
10:30 a.m.—Divine Worship.
11:45 a.m.—Sunday School.
Prayer meeting in the church Wednesday evening.
Choir practice Tuesday evening.

Salem Federated Church
C. M. Pennell, Pastor
10:30 a.m.—Sunday morning worship. Sermon subject "The Love That Covers."
11:45 a.m.—Bible School. Curtis Hamilton, superintendent.
There will be no evening service on Sunday, May 16.

First Baptist Church, Northville
Rufus M. Traver, Acting Pastor

10 a.m.—Church School. Miss Lottie Livingston, Director. A class for all age groups.
11 a.m.—Morning Worship. Lloyd Young, candidate for the pulpit will preach the sermon.
6:30 p.m.—Youth Group. David Amerman, leader.

Our Lady of Victory Church
Fr. John M. Lynch, Pastor
8:30 and 10:30 a.m.—Sunday Masses.
Communion Sundays. Children, 1st; Holy Name Society, 2nd; Altar Society, 3rd; Sodality of Our Lady, 4th.
8 a.m. Mass—First Friday of each month for young men in the armed forces. Victory Mass every Sunday.
7:30 to 8:30 p.m.—Holy Hour, Saturdays, for the intention of the young men in the armed forces.
10 a.m. Saturday—Catechism class for the grade children at the church.
8:30 p.m. Saturday - 11:30 a.m. Sunday—Choir practice.
Altar Society, Wednesday before 3rd Sunday.
Sodality, Tuesday before 4th Sunday.
Bowling: Sodality Teams 1 and 2, Monday; C. Y. O. Team 1, Wednesday; C.Y.O. Team 2, Thursday, Northville Center.

The First Presbyterian Church
Rev. Harold F. Fredsell, Pastor

Sunday, May 16: Sominor Sunday
10 a.m.—Church School Classes for all age groups.
Charles Yahne, leader.
11 a.m.—Morning worship and sermon.
The Children's Nursery is held during the church hour under the supervision of the Nellie Yerkes Auxiliary.
5:00 p.m.—Senior Christian Endeavorers, Cass Benton Park. The group meets at the church house and will travel together to the destination.
Tuesday, May 18
3:30 p.m.—Junior Christian Endeavorers, recreation room. Bible study, recreation and band work.
Wednesday, May 19
4:00 p.m.—Intermediate Christian Endeavorers. Recreation room. Mickey Nagy leader. Marilyn Goza and Blake Couse will plan the outdoor recreation program.

St. Paul's Ev. Lutheran Church
(Mo. Synod)
Corner of Elm and High Streets
Rev. E. E. Rossow, Pastor

10 a.m.—Sunday worship.
11 a.m.—Sunday School and Bible Classes.
8 p.m. Friday—Sunday School Teachers.
2 p.m. Each second Thursday—Ladies' Aid.
Voters meeting, first Sunday of each month.
8 p.m. each second Tuesday of the month—Walther Leaguers.
10 a.m. Saturday—Confirmation class.

OBITUARY

Frank Sohm

Funeral services for Frank Sohm, who died Thursday, May 6, at Maybury Sanatorium, were held at 8 a.m. Saturday at the Schrader Funeral Chapel. This service was followed by a service at Woodmere Chapel, Detroit.

The deceased, born in Louisville, Ky., was fifty years old at the time of his death. For over twenty years, he was a machinist residing in Detroit. He is survived by a brother, Joseph of Shively, Ky. and three sisters: Mrs. Louis Young and Mrs. Katherine Werle of Louisville and Miss Florence Sohm of Detroit.

E. Richard Kilgour

E. Richard Kilgour, better known here as "Dick," who suffered a serious heart attack about three weeks ago, passed away at his home in Pontiac Sunday morning. The funeral was held at the Voorheis Funeral Home on N. Perry street in Pontiac Wednesday morning, with burial at Port Huron.

Deceased was a veteran of World War No 1 and a member of Lloyd H. Green Post of this place, and also a member of Northville Lodge No. 186 F. and A. M. under whose auspices the funeral was conducted. In March 1922 he came to Northville to assist his brother in the clothing business, where he remained until the spring of 1928, when he went to Pontiac. There he owned and conducted a barber shop and haberdashery store on Glenwood avenue, near the Pontiac factory.

During his six years in Northville he won many friends, who will regret to learn of his death. He just passed his fifty-fourth birthday, May 5. With his fine musical ability, he assisted in many entertainments, at one time having charge of the Methodist church choir. He is survived by his wife and one brother, and a host of friends.

Lewis H. Barnum

Lewis H. Barnum, for many years a resident of Northville at the family home on Rayson st., died Monday, May 10, in Chicago at the home of his daughter, Mrs. Harold Turner, with whom he and Mrs. Barnum have resided since leaving here six years ago.

Mr. Barnum was born in Salem 79 years ago. He came to Northville at an early age and lived here up to a few years ago. He was a machinist with the Dubuar Manufacturing company until that factory went out of business and later was associated with Fred Van Atta in the churn factory here.

He is survived by his wife Carrie Simmons Barnum, his daughter, Mrs. Harold Turner and one granddaughter, Mrs. George Micholka, the former Dorothy Turner.

Funeral services for Mr. Barnum were held Thursday afternoon, May 13 at the Casterline Funeral Home, Rev. Fredsell officiating. Interment was at Royal Oak cemetery.

George L. White

Funeral services were held on Tuesday at 2 p.m. at Casterline Funeral Home for George L. White, who died Saturday May 8 at the University of Michigan Hospital, Ann Arbor. Interment was at Thayer cemetery.

Mr White was born Mar. 7, 1875 on the family farm near Howell. His parents were among the early settlers of the state, having come from New York State. He spent most of his adult life in Flint. For the past year up to the time he was taken to the hospital at Ann Arbor he made his home here at the home of Mrs. Mae White.

The deceased is survived by three brothers, William of Northville; Lewis of Fowlerville and Ernest of St. Petersburg, Fla., and by two sisters: Mrs. Lester Stage of Northville and Mrs. Del Burrier of Fowlerville.

Miss Margaret Morse of the telephone office leaves this week for a week's vacation in New York City. While there she will visit her uncle, Harry White.

VICTORY CRUSADE
Novi Baptist Church
MAY 18-30
Every Night 8 p. m.
Except Saturday

THE
Edward Vander Jagt Party
Great Preaching
Great Music

SOLO-VOX
The Church has just purchased and installed a solo-vox. Hear it this Sunday. Played by an experienced artist

SAVE RUBBER and gas for the boys

Saved by the rubber you saved by not driving your car. The rubber in the tires and other parts of one automobile will make four emergency pneumatic rafts.

WALK-OVER
takes the work out of walking

Stream-lined military style for active men everywhere. Walk-Over natural-fit and "inside" smoothness gives extra comfort, mile after mile.

$8.95
★ ★ ★
Willoughby Bros.
Walk-Over Shoe Store
PLYMOUTH, MICH.

Uncle Sam's call for more poultry and eggs must not go unheeded. Every chick must do its part—a job that is simplified with Wayne I-Q Chick Starter. Wayne ingredients are triple-tested for vitamins and other nutritional contents—factors that are necessary for fast healthy growth.

It Pays to Feed
WAYNE
CHICK STARTER

Northville Milling & Lumber Company
615 East Baseline Road

Company Strength = Agency Confidence

Continental Insurance Co.

Assets $100,000,000 . . .
Surplus $65,500,000 . . .
Third U. S. Company in Surplus . . .
Fourth U. S. Company in Assets

American Fore Group
Assets over $290,000,000
Represented by

E. H. Lapham T. R. Carrington
126 N. Center St. Northville, Mich.

"When You Think of Hardware, Think of Hammer"

This Week's Special!

New beauty for Bathroom and Kitchen Walls

WITH
BERRY BROTHERS Interior Gloss
"WASHES LIKE A CHINA DISH"

(Also available in soft, satin sheen—as Berry Brothers' Lusterlo.)

A full gloss finish of exceptional beauty and durability, that is easy to keep clean. Made by the same paint craftsmen who make the finishes for the most famous American fighter planes. Don't neglect your walls. A new color will add interest to your rooms. Paint now. There's no paint shortage—and your government wants you to protect your home. Come in and let us show you generous size color panels.

$3.65 Per Gallon

Hammer's Hardware
PHONE 370 WE DELIVER
NORTHVILLE, MICHIGAN

Schrader's
Fine Furniture -- Funeral Chapel
Ambulance Service
N. C. Schrader
Phone Day or Night 48

BUDGET YOUR DOLLARS AND YOUR FOOD POINTS—CHECK THIS LIST!

WAX BEANS	ODESSA	No. 2 can 13c
FRUIT COCKTAIL		2 cans 33c
PICKLED BEETS	Blue Label	jar 15c
CARROTS	No. 2 can	2 for 17c
NIBLETS CORN		2 for 25c
DURKEE	SHORTENING	3 lbs. 65c
CATSUP	Sweet Life	14 oz. bottle 14c
ASPARAGUS	Rochelle Whole Spear	can 25c
GRAPEFRUIT	Sealdsweet	No. 2 can 16c
GRAPEFRUIT	and ORANGE sections	No. 2 can 19c
BABY FOOD	Clapp's Strained	4 cans 25c
TOMATO SOUP	Campbell's	can 9c
TOMATO JUICE	Blue Label	46 oz. can 21c
RED SALMON	Deming	tall can 40c
CORN	Sunblest	No. 2 cans 2 for 29c
DURKEE OLEO		lb. 21c

EVERYBODY EVERY PAYDAY AT LEAST 10% for U.S. WAR BONDS

POINT-FREE Delicacies

EVERYBODY EVERY PAYDAY AT LEAST 10% for U.S. WAR BONDS

BORDEN HEMO		can 59c
MALTED MILK	Carnation, 1 lb. jar	39c
OVALTINE		large jar 61c
SALAD DRESSING	Merit	qt. jar 25c
POSTUM CEREAL		pkg. 22c
MUSTARD		quart jar 12c
KRE-MEL		3 pkgs 14c
MACARONI	OR SPAGHETTI	3 lb. pkg. 28c
HI-HO	BUTTE RCRACKERS	1 lb. pkg. 21c
FLOUR	Gold Medal	5 lb. bag 30c
SWEET PICKLES		qt. jar 32c
WYLERS SOUP MIX		pkg. 10c
HONEY	Strained	1 lb. jar 28c
SAUER KRAUT		qt. jar 19c
CIGARETTES	popular brands	ctn $1.24
RICE	WATERMAID	3 lb. pkg. 29c

COMPLETE LINE of FRESH MEAT

WO F'S MARKET
125 E. Main St.
Entrance From Parking Lot

Northville Social Record

NEWS AND NOTES OF COMMUNITY INTEREST

At Lyke Home
Scene of Sister's Wedding

The spacious living room of the Alex Lyke residence at 213 S. Center st. was the scene of a lovely wedding Sunday afternoon, May 2, uniting in marriage Camilla L. Fisher of Detroit, sister of Mrs. Lyke, and Robert E. Barrington, also of Detroit. The ceremony was performed by Rev. Williams against a background of palms interspersed with baskets of spring flowers and white candles.

The bride, given in marriage by her brother, Lee Fisher, wore a gown of orchid taffeta, quaintly styled, and a corsage of iris and yellow roses. Her only attendant was another sister, Alta L. Fisher of Dearborn, who was becomingly gowned in pale aqua crepe, with which she wore a corsage of pink roses.

Alex Lyke served as Mr. Barringer's best man.

The bride's niece, Miss Dorothy Fisher of Plymouth played "I love you truly" followed by strains of Lohengrin's wedding march during the ceremony.

About forty relatives and friends were present at the reception which followed. Mrs. Kaiser of Plymouth, another sister, assisted Mrs. Lyke as hostess.

Mr. and Mrs. Barringer will make their home in Detroit.

NuBONE Foundations
FREE FIGURE ANALYSIS
Custom built and Surgical Garments a Specialty
Consult your NuBONE Professional Corsetiere
IVA TABOR
537 W. Main St. - Northville - Phone 826

For Spring...
Cooper's
Sport Shirts
Ties--Socks
Portis Hats

Government restrictions prohibit us from dry cleaning any of the following items:
Pocket books, ladies' nate, dresses with sunburst pleats, tuxedos full dress suits, fancy evening gowns, formals, gloves, men's white suits, curtains, toy lamp shades and pillows.

Phone 400
We Operate Our Own Plant
Freydl Cleaners
116 EAST MAIN

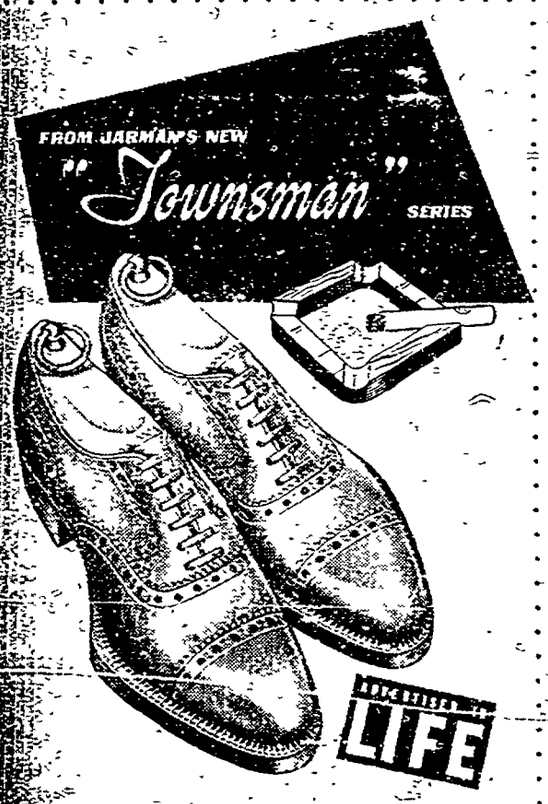

SMARTLY STYLED FOR "STRICTLY BUSINESS"
Let's get down to business . . . in the smartest shoe for town! Jarman's new "Townsman" Series reflects perfect taste in smart shoe styling for the young executive . . . the young man on the way up. Discover their friendliness of fit. Try on a pair—and let the shoe horn be the judge.
$5.85 to $8.85
MOST STYLES
Jarman SHOES FOR MEN
FISHER SHOE STORE
PLYMOUTH, MICH.

Record Writer's First Book Published

The first novel by Glendon Swarthout, former Record correspondent, entitled "Willow Run" was published last week in New York.

Readers of the Record will recall Mr. Swarthout as this paper's correspondent in the Carribean and South America in the winter and spring of 1941-1942. A native of Lowell, the author has lived in Ann Arbor the past few months, working in the gigantic Ford Bomber Plant and gathering material for a book about the men and women who work beside him.

Calendar

May 14—Order of Rainbow, Masonic Hall, 7:30 p.m.
May 14—Winona Club, Mrs. Dawn Bailey, Walled Lake, potluck luncheon, 1 p.m.
May 17—Mothers' Club, Grade School auditorium, 8 p.m. Floyd Smith of Michigan State Normal, speaker.
May 17—Garden Club card party Mrs. W. B. Walker, Happy Acres, 1 p.m. Phone 887 for reservations.
May 18—Young Women's Circle. Mrs. Thelma Maper, Clement road. 8 p.m. Book Review. Mrs Edna Downer.
May 19—Ruth Gillis Circle, League room, Methodist Church, 2 p.m.
May 21—O.E.S. Regular meeting Masonic Hall, 7 p.m.
May 21—Grade School Spring Festival, High School Gym, 3 p.m.
May 24—Garden Club card party Mrs. W. B. Walker jr., Happy Acres, 1 p.m. Phone 887 for reservations.
May 28—Order of Rainbow, Masonic Hall, 7:30 p.m. Election
May 31—U. of M. Alumni picnic Dr. and Mrs. Waldo Johnson, Novi road, 6 p.m.
June 1—King's Daughters, Legion Hall, 1 p.m.
June 2—Garden Club card party Happy Acres, 1 p.m. Phone Mrs. W. B. Walker 887 for reservations.

MOTHER AND DAUGHTER BANQUET

About one hundred and fifty mothers and daughters attended the Mother and Daughter Community cooperative supper sponsored by the W.S.C.S. and held in the Methodist Church House on Tuesday evening.

Mrs. William B. Walker Jr., W.S.C.S. president, started the evening's entertainment with a speech of welcome. Mrs. W. Leslie Williams gave the invocation.

Jane Lanning in a toast to the mothers on behalf of the daughters read a poem entitled "Portrait of Mother." Mrs. Wilson Funke responded with a toast to the daughters.

Mrs. W. H. Cansfield introduced Mrs. Donald Dearing of Hartland, who brought with her 150 dolls from her lovely collection. She told interesting bits about them in a most charming manner.

After a very pleasant evening the party finished off with a community sing.

Seventy-Five Attend Family Party

The Walther League arranged a most enjoyable program for the Family Night party in celebration of Mother's Day at the Lutheran Church last Sunday evening. A group of about seventy-five joined in the evening's festivities.

Nancy Sanislow and Lois Jean Rossow both gave recitations and Lois Jean also sang a solo. Mrs. Arthur Miller sang several lovely selections. Mr. Henry Schnute was at the piano for the evening.

Richard Bartholomew of the Gamble Store presented a baffling series of black magic tricks which delighted his audience.

After the program the Ladies Aid served refreshments.

Lucille Lapham in Recital

Sunday, May 16, Miss Lucille Lapham of Northville, now a student at Albion College will present her Senior Recital at 4 o'clock in the College Chapel. Miss Lapham will be assisted by Miss Jean McIntosh, organist.

Engagement Announced At Party

Mr. and Mrs. Adolph Trapp of Salem announced the engagement of their daughter Thelma and Donald M. Kimmel, son of Mr. and Mrs. Leonard Kimmel of Ridge road, Tuesday evening at a party for a group of Thelma's school chums.

Pvt. Kimmel is now stationed at Ft. McClellan, Ala., where Mrs. Kimmel and Thelma recently visited him.

No date has been set for the wedding.

Mothers Club Issues Invitation to Public

The Mothers Club invites the public to an interesting and novel program to be given Monday, May 17 at 8 p.m. in the Grade School auditorium. Floyd Smith, principal of the Woodruff School Ypsilanti, a critic teacher at Michigan State Normal, a scout executive, and intensely interested in all phases of educational work, will be the guest speaker.

Monday evening he will conduct a demonstration of movie evaluation working with a group of about a dozen boys and girls from the sixth and seventh grades here. An educational film will be shown followed by a discussion with the student group which Mr. Smith will conduct.

The Teachers Club will be guests of honor at the meeting and anyone else interested is urged to attend. The Home Ec class will assist in serving the refreshments during the social hour which will follow the program.

N. H. S. CHOIR DELIGHTS AUDIENCE IN OPERA

The N. H. S. choir gave two such excellent performances of the operetta Riding Down the Sky, Thursday and Friday nights with a different cast each night, that it was impossible to choose between them.

The chorus and the principals seemed inspired by the gay light music and under the direction of Mr. Lee, they turned out two very creditable performances that gave pleasure to large enthusiastic audiences both evenings.

Roena Nally and Donna Jerore took the feminine leads Thursday and Friday evenings respectively. Jack Taggart was leading man Thursday and Nagel Poesta Friday. The rest of the solo parts Thursday evening were taken by Joan and Jean McCollough, Carolyn Sielovan, Bud Murray, Bill Lanning and John Stark. Friday evening the parts were sung by Phyllis Knight, Dorothy Trapp, Betty Lucas, Robert Hasbach, John Fulkerson, and John Kremko. Wallace Reid played the same role both evenings and Dorothy Trapp and Marilyn Gore appeared in a charming Spanish dance both evenings.

Leaves For West Saturday

Mrs. Howard R. Chapman will leave tomorrow, Saturday, for Des Moines, Ia., where she will spend some time visiting a sister, Mrs. C. E. Thompson. From there she will go to El Paso, Tex., to see another sister, Mrs. Stephen Brown. Later in the summer she will go to Berkley, Calif. to join her son, D. Donald Chapman and Mrs. Donald Chapman. Dr. Chapman is spending his Sabbatical year in Berkley, teaching and studying.

Mrs. Chapman's departure will be noted with regret here where she has made many friends, not only among the members of the Baptist Church, of which the late Dr. Howard Chapman was pastor, but also in the community at large. During her residence here she has been an active member of the Woman's Club and other civic groups.

Young People To Present "Fun Night"

The Christian Endeavor Societies of the Presbyterian Church will present an evening of entertainment for young and old at the Church House on Thursday, May 27. A riotous play will be enacted, entitled "Paul Faces the Tire Shortage." Leading parts will be played by Pearl E. Denton, Frances Robinson, Marjorie Chase, S. Kay Stephens, Jr., Bob J. Masters, and the role of the aggravating little brother by Fred Casterline. Folk games, table games and refreshments will be included in the program. Tickets can be purchased from any member of the four Christian Endeavor Societies. Proceeds are to go to the purchase of "Youth Island" located in White Lake.

Garden Club Birthday Party

The Garden Club held its seventh birthday party last week at the home of Mrs. Joseph Hoehl where the club held its first meeting. On that May day it was so warm that the charter members had to sit on the porch for comfort.

Thirty members and a guest, Mrs. Woltil attended the party this year at which Mrs. Ray Casterline, Mrs. John McCollough and Mrs. Geroge Alexander were co-hostesses, with Mrs. Hoehl.

This was also a birthday celebration for Mrs. Jennie Vradenburg and Mrs. Ray Casterline.

Mrs. Joseph Denton, whose gift to the club was a beautifully decorated birthday cake, gave a report on the state conference which she attended May 5 and 6 at the Statler Hotel. Al Tabor, magician, entertained the party.

Children Baptized By Great Grandfather

David Charles and John Michael Dickey were baptized May 2 by Rev. H. J. Johnston in a home ceremony at the John W. Dickey residence on Eaton drive. Rev. Johnson, a retired minister, is 87 years of age and the children's great grandfather. T. E. Johnson of Flint was godfather by proxy for his grandson, David, making the responses for his son, Lt. Stanley Johnson, USN. Dr. R. M. Atchison was godfather to John Michael.

TELL'EM • SELL'EM
THROUGH THESE AD COLUMNS

Michigan Financial Status To Be Good Says Brake

Michigan will be in an enviable financial position by the end of 1944 to meet its post-war problems - soldiers and sailors bonus, state institutional building, welfare aid and other responsibilities, probably without recourse to a bond issue or new taxes.

Such is the belief of D. Hale Brake, Michigan's new state treasurer.

And since Brake thinks conservatively as a matter of long legal training, his conviction is encouraging news for taxpayers.

We interviewed the state treasurer a few days ago. He gave us the following picture.

"The voters of Michigan, back in 1921, approved a soldiers' bonus bond issue of $38,000,000, and a state highway bond issue of $50,000,000," said Mr. Brake.

"A sinking fund was created by the legislature to provide funds for retirement of bonds as they came due and to meet the interest annually. The bonus bonds imposed a load on the state's general fund of one to five million dollars annually. For the 1921-22 year the sinking fund was allocated $2,456,000. Varying amounts were deposited each year until the last payment of $1,750,000 was made last fall. All bonus bonds have been retired.

"The state highway bond issue also authorized in 1921, has been liquidated through payments from gasoline taxes. This has averaged about $4,000,000 a year. The last of these bonds will be paid off by November, 1944, leaving the State of Michigan entirely free of bonded indebtedness.

* * *

"But that isn't all."

As Treasurer Brake delved into the bookkeeping entanglements whereby millions of dollars have been set aside annually to retire the last post-war indebtedness of $80,000,000, two of his sons—Donald J., age six, and John R., age eleven ran into the office and started to interrupt their father.

Mr. Brake, schooled in discipline as president pro tem of the State Senate and a prosecuting attorney at Montcalm county, told the lads to wait. They slid upon a davenport and promptly started to wrestle.

Mr. Brake continued: "Not only will the State of Michigan be out of bonded indebtedness for the first time in more than two decades, but it will have a post-war fund of $50,000,000 ready to meet the state's post-war problems.

"We have already allocated $20,000,000 to the special post-war fund which the state legislature established this spring, following the recommendation of Governor Kelly. When the state administration board meets soon, another allocation of money from the state's surplus will undoubtedly be authorized. The fund will be increased to $50,000,000."

Stating that this post-war fund was perhaps one of the most important accomplishments of 1943 Treasurer Brake paused to pay tribute to the legislature in which he served four terms.

"The state legislature is entitled to credit which they may not have received. Take 132 men from all parts of Michigan, gather them together for 90 days, have them subjected to pressure groups, and—at the same time—have a fat state surplus in the treasury available for appropriations—and you'll see what I mean. The legislature did mighty well."

Michigan's new state treasurer brings to office a mind which has been trained to handle detailed work with great persistency and with acknowledged competency. For six years he was chairman of the senate judiciary committee. He worked hard, tiresessly, conscientiously.

He won oratorical medals at Fremont high school from which he was graduated in 1911. He was a member of the Albion college debating team for three successive years and was editor of the college paper during his senior year. After graduation, he became principal of a township high school at Greenland in Ontonagon county. Three years later he took his bride with him to the University of Michigan where he studied law. Brake is proud of the fact that his entire education, from the tenth grade on through law school, was financed entirely by his own savings.

Because of his success as judiciary committee chairman, Brake was singled out by many observers as a potential timber for attorney general. In 1940 the Republican nomination went to Herbert J. Rushton, successful attorney at Escanaba, largely because of geographical considerations. (Rushton did not seek the nomination.) Last summer Brake was an unsuccessful candidate for lieutenant governor. In the Republican state convention he was nominated for state treasurer.

Brake is no extrovert in personality. He is not a natural mixer. He has a shy reserve that is often mistaken for coldness. But he warms up with a genuine smile. His friends are staunch in praise of his Dickinson-like traits of abstainance from alcohol and tobacco and his pride of owning a 400-acre cattle farm near Stanton, his home town. He was born on a Newago County farm.

And now for his accomplishments since Jan. 1:

"We have adopted a policy of not selling bonds below par except at public sale, thoroughly advertised in advance and with a right to reject any bids. Before purchasing any bonds other than federal, we require a legal opinion.

"When I came into office, I found $4,600,000 of state bonds in the vaults. The state was paying interest to itself. These bonds have been cancelled. The saving in insurance premiums was $3,800 alone.

"We discontinued a custom whereby a few legislators and employees got cash loans from the treasury—I.O.U.'s, you might call them.

"When the auditor general and state superintendent of public instruction make their monthly audit, they do so without giving us advance notice. And for the first time in the entire country, we have one multiple insurance policy in which 21 companies are co-insurers and re-insurers. Premiums are payable annually at fixed amounts."

Treasurer Brake is as proud of his office staff as he is of his family. Frank Kropschot, deputy, was a "career man" in the banking department. Mildred Bappert his secretary, was formerly with Auditor General Vernon Brown—recommendation enough for her ability. Mary Stinson, chief securities clerk, is an office institution.

As he concluded his interview, the youngest of Brake's two sons in the office approached his father's desk.

Donald, age six, had listened to the talk about millions with obvious poredom.

"Dad," he asked, "may I have six cents?"

Brake smiled indulgently. "I guess you would call that reckless living. There is a candy counter downstairs, you know."

Val, the eldest son, is on duty with the army military police near Baltimore. Mr. Brake's wife, the former Marjorie Valentine of Albion, maintains the family home at Stanton to which Brake returns for week-ends.

What You Buy With WAR BONDS

Nurse that heating plant along for it must do just as far as the duration. Metal is critical. Every bit we can spare and scrape up is going into War Production to provide the tools for our Boys on the fighting front.

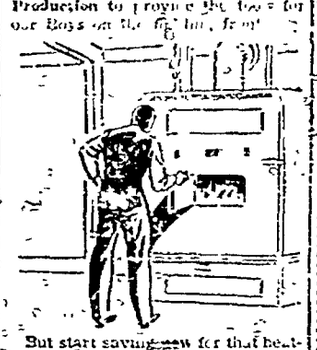

But start saving now for that heating plant by your purchase of War Bonds every payday through a Payroll Savings plan. War spending goes on month after month. So War Savings must keep pace, month after month. Put at least ten percent of your income in War Savings through War Bonds. U. S. Treasury Department

WHY Not Send The Home Paper to Your Absent Son or Daughter ?
It Helps To Cure Homesickness

May is the Month for
PERMANENTS
APPOINTMENTS AVAILABLE ON WEEKS' NOTICE
We Feature EUGENE
Cream Oil Waves
AND
FREDERICK WAVES
WE DO SPIRAL WAVING
Thomas J. ANKNER'S Beauty Shop
104 W. Main St. Northville Phone 871

Men of Action colors
IN NEW SEASON— RIGHT STYLES

HOLEPROOF Tested SOCKS
65c
2 Pairs $1.25
Woolen Goods Store
Men's Store

Washed Out?
Garden or Flower Seeds, we mean . . .
Still have a complete stock of all Northern Grown Seeds for you
•
Onion Sets
•
Grosse Pointe Quality Milk
Whips Readily
Sterilized - Homogenized
•
H & H Carpet Soap
•
VIR-DEL Tested Dog Ration
in 6 lb. and 25 lb. sacks.
•
Deming's Sockeye Red Salmon
•
S-T-R-E-T-C-H
Your meat - This new Product aids in making meat loaf
•
DATES FIGS
RAISINS CURRANTS
Nutmeats of all kinds
•
Plenty of Jello (Dessert or Pudding)
•
Dietetic Foods
THE FOOD MARKET
108 E. Main St. Phone 183

Use hot water for health . . .
But Use GAS Wisely
Here's how you can help the War effort and your pocket book too!

In this war emergency, good health is mighty important. Hot water helps you keep your home clear of germs - and that means less danger of infection - consequently a better chance to maintain normal family health.

But because in this area Gas has become a vital war material . . . because our war industries, in their stepped-up production schedules, are using more and more Gas . . . it is up to us all not to waste Gas.

This doesn't mean that you have to get along without the hot water you need - only that you use it wisely and efficiently.

We're pretty fortunate in this area to enjoy the advantages of such a clean, instant fuel as Natural Gas. If we are careful in our use of it, we can enjoy its many advantages and still speed war industry. But the weapons of war cannot wait. By our own attitude we can say how effective our war production is to be.

NATURAL GAS IS VITAL TO WAR INDUSTRIES . . . USE IT WISELY!

1. Repair all leaking faucets.
2. Don't fill the tub any higher than you have to.
3. If you have a shower, don't run it too long for a bath.
4. Fill the wash-basin; don't let the water run indefinitely.
5. Don't use hot water in the tub merely to heat the bathroom.
6. Use hot water economically when washing dishes.
7. See that your water heater is clean and adjusted properly.

Consumers Power Co.
•BUY WAR BONDS AND STAMPS REGULARLY•

Our second carload of Fruit Jars will arrive about June 1st. Better get your order in early—and be sure. Neil's Northville Hardware. 48

The Blood Bank needs more registrants to fill the quota necessary to bring the mobile unit here. Register with Mrs. Forney, 353J.

Another Treat of the Week

★ ★ ★

OLD FASHIONED

BROWN SUGAR CAKE 43c

BUTTERSCOTCH ICING

VARIOUS FRESH FRUIT PIES

Large Variety of Delicious Coffee Cakes, Danish Pastry, Butter Rolls and Soft and Hard Dinner Rolls

Chocolate Eclairs - Turnovers

★ ★ ★

Sally Bell Bakery

Entrance from Parking Lot

125 E. Main St. Northville, Mich.

News Around Northville

Alec Funke, jr. is convalescing at Seymour Hospital, Eloise.

Best equipped optometric service in Michigan. Dr. John A. Ross Plymouth. 9tf

Birthday congratulations to Isabelle Beall and Mrs. George I. Price, May 13; to Hattie Marie Moore and Lucille Lapham, May 14; to Mrs. Roy Matheson and Mrs. Flora Maloin, May 16; to Mr. and Mrs. Kenneth Kitchen, May 17; to Mrs. Carrie Dickerson and Dick Hammerimeister, May 18; to Jean Marburger, May 19; and to Mrs. Donald Bray, May 21.

Mrs. William Thayer, who spent the winter in Florida, returned to Northville Sunday.

The University of Michigan Club will hold its annual picnic Friday, May 28, at the home of Dr. and Mrs. Waldo Johnson, on Novi road. Members will meet there at 6 p.m.

Drs. Rice and Rice, Chiropractors. X-ray services, 747 Ann Arbor Trail, Plymouth, Mich. 23tf

Mrs. Walter Lyon spent last week-end in Grosse Isle, called there by the death of a close family friend.

Mr. and Mrs. Don Yerkes are expected back from Florida this week-end.

The Bruce Turnbulls and the George Russells of Dearborn and Mr. and Mrs. Gus Lundquist of Plymouth were dinner guests of the Clifford Turnbulls Saturday evening. This family party was arranged for Mrs. Burton Hodges of Kellogg, Idaho, who was here for a short visit.

Myron Utley is the junior Rotarian for this month.

Mr. and Mrs. Donald McLean, Mr. McLean's parents, the Sam McLeans, formerly of Northville but now of Detroit, and Corp. Robert McLean, son of the Donald McLeans were guests Saturday of Mrs. George Pickell, the corporal's maternal grandmother. Corp. McLean was on furlough from Camp Maxey, and will enter an officers training school upon his return to camp.

Hangers are scarce - please bring garments on hangers if you wish them to be returned to you on hangers - we just haven't any left, and can't get them. Freydl's Cleaners, if you please. 44-tf

Mr. and Mrs. Richard Sommers and family and Mr. and Mrs. Clarence Jerome and family motored to Drayton Plains Sunday.

Mrs. Isobel Hein and Miss Joan Hein will leave this week-end for Pittsburg, Pa., where they will visit friends. Mrs. Hein will be gone for several weeks and during her absence Mrs. Walter Zeits will have charge of the Jack and Jill shop, assisted by Mrs. Marburger.

Mr. and Mrs. S. L. Brader and family spent Mothers' Day with Mrs. Brader's mother, Mrs. B. Simons in Detroit.

Mrs. Ray Westfall and Mrs. Lloyd Spencer visited at the home of Mr. and Mrs. Harley Morgantinaler at Battle Creek, Mich. Friday and Saturday. Pvt. Ray Westfall, stationed at Fort Custer came home with them on Saturday evening and stayed over Sunday.

Mrs. Florine Schnepp and her sister, Miss Evelyn Caswell returned to Flint Monday after spending the week-end here at the home of their mother, Mrs. Tom Caswell and their grandmother, Mrs James Hollis of Carpenter ave. Mrs. Schnepp will return shortly with her husband who is home on furlough. [illegible] Arizona where he is stationed.

Our second carload of Fruit Jars will arrive about June 1st. Better get your order in early—and be sure. Neil's Northville Hardware. 48

[illegible] Mrs. Lelaer Brown [illegible] Mother's Day celebration from Home on Furlough in Arizona to her, is following: "My love and [illegible] on Mother's Day. All well and happy. My thoughts are with you. Herman"

Reports from Floyd Northrop in St. Petersburg, Fla., appears a bit more encouraging at the last writing.

Rev. Lloyd Young, of Detroit and Hickory Ridge, will preach the sermon at the Baptist Church regular Sunday morning service this Sunday. Rev. Young is a candidate for the pulpit here, and all members and friends of the church are urged to be present to hear him.

Mrs. Mary Wadsworth accompanied Mrs. Bertha Wilmore to Owosso where they spent several days last week with Mrs. Willmore's son who is home on sick leave. He is in the Navy and was severely wounded in action in the South Pacific.

Harper Britten, Warren Bogart, Dr. Ted Cavell, were guests of the joint meeting of Exchange and Rotary Wednesday.

Our second carload of Fruit Jars will arrive about June 1st. Better get your order in early—and be sure. Neil's Northville Hardware. 48

Song and sermon eulogized Mother in all Northville churches last Sunday as record crowds turned out for the annual Mother's Day.

Prizes totalling $75.00 have been offered by the businessmen of Plymouth for Victory Gardens in that community.

Birthday congratulations poured in from all directions on Mrs. Jennie Vradenburg on her 80th birthday, May 10.

Mrs. Harold Turner and her daughter Mrs. George Micholka, who came here to attend the funeral of Lewis H. Barnum are guests at the home of Mrs. Harry Blake during their stay here. Mrs. Barnum is staying at the Charles Bloom residence.

Our second carload of Fruit Jars will arrive about June 1st. Better get your order in early—and be sure. Neil's Northville Hardware. 48

Mrs. Lanning, Mrs. Ida B. Cooke, Lorraine Rieger, Joan Gellner, Donald Rebritzke and Grace Beauchamp attended the spelling bee at the WWJ studio in Detroit last Friday in which Eddie Lanning competed. Eddie, practically the youngest contestant, stayed in for nine rounds and went down on the word "gaudy." He and Mrs. Lanning were guests of the studio at a luncheon given by the Detroit News between sessions.

Farmington Township in Oakland County is credited with $8543.75, in the final report of the Red Cross Drive. Novi township stepped along with $3819.30.

Few violations were observed during the dimout and blackout here last Fridaynight. The air wardens report that these violations were quickly corrected without difficulty and were due to confusion about new regulations.

Miss Fritz's room gets credit for the highest purchase of bonds in the grade school this week, $150.00. The total for the Grade School was $350.00 for bonds and $109.00 for stamps. The High School record for this week is $285.50 with Miss Pohrt's room nigh with $78.80. The High School figures are based on money invested and the Grade School on maturity value.

Our second carload of Fruit Jars will arrive about June 1st. Better get your order in early—and be sure Neil's Northville Hardware. 48

Birthday congratulations to the Clark twins, Pat and Billy, on their eleventh birthday, May 16.

The Grade School Safety Patrol will attend the baseball game at Briggs Stadium Monday.

Agriculture in Industry

By FLORENCE C. WEED

One industry where there is never a surplus is wool growing. The United States has 472,000 wool producers and 50,000,000 sheep, yet 40 per cent of the nation's requirements must be imported. Two thirds of our output comes from the Rocky mountain and West coast states. Chief producers are Texas, California, Wyoming, Montana, South Dakota and Ohio. We also produce each year, about 350,000,000 pounds of shorn wool and 60,000,000 pounds of pulled wool from slaughtered sheep.

After the fleece is removed from slaughtered sheep, the skin goes into glove leather, lining for shoes, sweat bands, [illegible] and college diplomas. The wool grease or Lanolin is used as a basis for medicinal ointments.

Sheep fat has wide uses in tallow, soap, stearine or oleo oil. As glycerine, it goes into anti-freeze liquids and finds uses in paints, cellophane, cosmetics and bases for polish. Bile is used in serums, medicines, weather-proof glue and animal feed and as a retardant for plaster.

It requires the glands of 100,000 lambs to make one pound of adrenaline, the powerful heart stimulant which has been known to cause a heart once stopped to resume its beating. Sheep intestines become strings for violins, cellos, harps and ukuleles and many other musical instruments. They are much used for surgical ligatures to tie blood vessels and sew wounds during operations. They are much favored because nature absorbs them while the wound is healing. The best quality of casings can be used for strings for tennis rackets.

America's Favorite Coffees

8 O'CLOCK Mild and Mellow 2 lbs. 41c

RED CIRCLE Rich and Full Bodied 2 lbs. 47c

BOKAR COFFEE Vigorous-Winey 2 lbs. 51c

STAMP 23 FOR 1 LB. EXPIRES MAY 30

MARVEL DATED ENRICHED BREAD 3 1½ lb. Loaves 29c

WHITEHOUSE EVAPORATED MILK 6 Tall Cans 54c

IONA ALL PURPOSE FLOUR 24½ lb. Bag $1.02

DOUGHNUTS DATED doz. 13c

PEACH PRESERVES ANN PAGE 1 lb. jar 19c

WHEATIES pkg. 10c

PANCAKE FLOUR CHIEF PONTIAC 5 lb. bag 22c

CAKE FLOUR SUNNYFIELD 2 ¾ lb. pkg. 20c

WAFFLE MIX DUFF'S large pkg. 22c

ANN PAGE MACARONI 3 lb. pkg. 28c

SUNNYFIELD CORN FLAKES 3 11 oz. pkgs. 21c

POPULAR BRANDS CIGARETTES Carton $1.24

ROMAN CLEANSER 2 qt. bottles 15c

PALMOLIVE SOAP 3 cakes 19c

MASON JARS Qt. Size doz. 60c

NORTHERN TISSUE 4 rolls 19c

CLEANSER WHITE SAIL 4 cans 13c

SUPER SUDS large pkg. 21c

PRICES SUBJECT TO MARKET CHANGES

FLORIDA ORANGES 150 size doz. 48c

CRISP CARROTS bunch 7c

FRESH PEAS lb. 15c

SPINACH 12 oz. cello bag 23c

Bean Sprouts 12 oz. bag 20c Green Peppers Each 9c

FOOD Self A&P Service STORES

Don't Forget This is YOUR Community Newspaper

It is FOR and ABOUT the people in this community and we want all of you to feel free to contribute to its news columns at any time. If your friend gets married, or your mother and dad celebrate an anniversary, or there's a church party, a school play or a bowling match, write or phone us about them and we'll get a story in the paper about the event.

The Northville Record

DO YOU KNOW THIS?

Your book of War Savings Stamps—even though full—pays you no interest, unless you turn it in for War Savings Bonds. For it is only the bonds which bear interest!

If you have a full book now, every day you wait costs you money!

So hurry to the nearest Post Office today and convert your full War Savings Stamp books to U. S. War Savings Bonds.

DEFENSE WORKERS:

OPTICAL STUDIOS OPEN MON., FRI. & SAT. EVENINGS UNTIL 9 FOR YOUR CONVENIENCE

NO APPOINTMENT NECESSARY FOR EXAMINATION

GET ACQUAINTED WITH Precision 'STYLE-RIGHT' GLASSES

You'll marvel at the keener vision, the greater comfort, the smarter appearance these Style-Right glasses afford. Make it one of your GOOD habits to test your eyes regularly at De Roys.

DR. I. N. ADLER, O.D. Optometrist In Charge

DE ROY JEWELERS-OPTICIANS 21648 GRAND RIVER AVE. Detroit

PAY WEEKLY FOR THE GLASSES YOU NEED

The Store of "Common Sense" Prices

A-HOY!!!

(Remember it Rained)

Victory Garden Workers

We Have a Full Line of

• LINIMENTS •

Better Have Some Handy

NORTHVILLE DRUG CO. NYAL SERVICE STORE TELEPHONE 238

OPEN EVENINGS Daily 'Til 9 P. M. Saturday 10 P. M.

EXTRA SAVINGS!

May.. THE MONTH OF SPECIAL GIFT VALUES

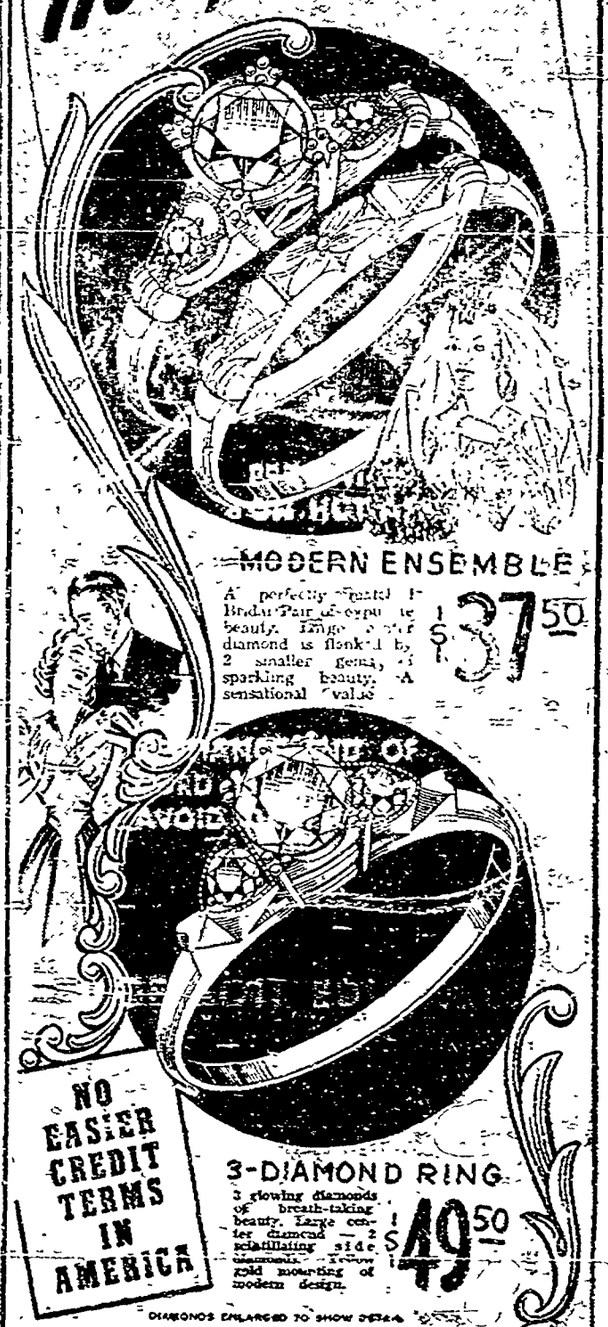

MODERN ENSEMBLE

A perfectly matched Bridal Pair of exquisite beauty. Large center diamond is flanked by 2 smaller gems of sparkling beauty. A sensational value $37.50

3-DIAMOND RING

3 glowing diamonds of breath-taking beauty. Large center diamond — 2 scintillating side diamonds. Yellow gold mounting of modern design. $49.50

DIAMONDS ENLARGED TO SHOW DETAIL

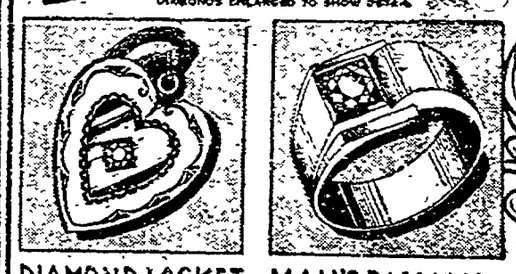

DIAMOND LOCKET $6.95

A lovely gift for the girl graduate. Slender design, set with diamond. Priced exceptionally low for gift-giving.

MAN'S DIAMOND $49.75

Typically masculine in design. Set with sparkling diamond of pure white beauty. The ideal gift for the man graduate.

The Store of "Common Sense" Prices

DE ROY JEWELERS-OPTICIANS 21648 GRAND RIVER AVE. Detroit

OPEN EVENINGS Park Free in Rear of Store

Draft Want Ads To Start Your Spring Offensive for Business

CLASSIFIED ADS

Advertising copy must be in this office before 4 o'clock p. m. on Wednesday for publication on this page.

PHONE 200

RATES . One cent a word for each insertion. Minimum charge, 30c cash. Add 10c if charged. Successive insertions of same copy ordered with first copy at two-thirds original rate.

FOR SALE

2 DRESSERS with mirrors, 1 single bed, springs and mattress. Inquire 211 Cady street, or phone 250. 48x

HARD coal-base burner and soft coal heating stove, good condition. 221 E. Main st. 47-48x

FOR SALE
Garden plants, tomatoes, cabbages, peppers, early cabbage, any amount. Dixon's Green House, 401 Yerkes. 46-48x

POTATOES, early and late, seed and eating. Claud Simmons, Six Mile road, first house west of Newburg road. Tel. 886W3 Plymouth. 47-48x

BALED hay and straw. Phone 7105-F14. 48

COLLIE PUPS. 41881 Twelve Mile road between Novi and Meadowbrook Roads. 48x

SOY bean seeds. G. Gates, 14440 Sheldon, Plymouth Phone 894-J1. 48-49x

ANY kind hard wood lumber for sale. Also want log sawing. Burt Munro, Phone 7144-F22. 21tf

Six-room modern house, 1 acre Maland, West Farmington. Ph. Northville 864W 48x

UPRIGHT piano in good condition; 2 chicken feed hoppers, each holding 100 lbs. Mrs. Chas. Lite, 19250 Newburg road. Ph. 7148-F13. 48x

FOR SALE

● 50 acres, fine location, 7 room home, furnace, electricity, water, good barn, other buildings. Creek across farm. Some woods. $10,000. Terms.

● 50 acres, all tillable, young orchard, 11 room home, completely modern, full bath and shower, shower in basement, laundry tubs, steam oil heat. Barn and other buildings. $14,000 - ½ down.

● 5 room modern home, garage, close in $3800. $1300 down

● 6 room modern home, half acre of land, chicken coop. $5000.

● 7 room modern home, large lot, 2 car garage, chicken coop $5800.

● 6 room modern home, large lot, 2 car garage, $6500.

● 6 room modern home, close in, brick. $7000.

● 8 room modern home, garage, centrally located, $7500.

● 7 room modern home, fine location, lot of land $10,000.

Terms can be arranged on any of the above

E. L. Smith
Phone 470 or 289
NORTHVILLE

HARDY sprayer, 2 heifers, one a springer. Gaylon F. Coy, 53963 Nine Mile road. 48x

2 SOWS and 16 pigs. Roy Kenner 10132 Six Mile corner Chubb rd. 48x

EXTENSION dining room table, oak. 520 Novi ave. Phone 833J. Between 9 and 12:30. 48x

SOW with six pigs, 5 weeks old; 2 sows due soon; 2 bulls 15 months; 2 horses, wgt. 2200; heavy harness and collars. 41045 Eight Mile road. 48-49x

FOR SALE

FOUR year old Boysen berry plants. A 50c each value. You dig 'em at 10c each. Minimum amount sold, 5. Don Horton, Ann Arbor Rd, between Haggerty Rd and P. M. viaduct, Phone Plymouth 111-W. 47-tf

● Gold Seal Feeds
● Pet Dog Ration
● Fish Meals,
● Cod Liver - Fish Oils

SPECIALTY FEED PRODUCTS CO.
910 Haggerty Highway at P.M. R. R. near Burroughs
Phone 262 Plymouth

LATE potatoes, Petoskey, seed and eating. Apples. Also baled alfalfa hay. Double bed. Jim Vesley, 48723 11 Mile road between Beck and Wixom. Phone 7163-F5. 48

4640 W. Grand River, NOVI, MICH.
MILLER SERVICE
We Repair
Gas Engines - Welding
Tractors - Spray Rigs -
Phone Northville 7109-F5

ANTIQUE furniture, chairs, couch, several lamps, etc. Ph. 864W. 48x

SQUARE DEAL BODY SHOP
●
J. W. Selle & Son
Expert Collision Work
PHONE 177
744 Wing St., Plymouth

STRAWBERRY plants $.75 per hundred. Hay mower. Mrs. G. Kaluzny, 48301 11 Mile road. Ph. 7163-F2. 48

FLAGS
All Sizes. All Fabrics
Price Range to Fit All Purses
FOX 624 So. Main St. Ann Arbor

KITCHEN range, can use coal, wood or oil for fuel. Has extra oil burner. 3-horse steel whippletree, brand new. 1 hand vacuum cleaner, P. Estate. Heatrola, like new. 6150 W. 8 Mile rd. 48x

ROY M. VAN ATTA
NEW AND USED CARS
Dodge - Plymouth - Packard
Phone Northville 355
279 Park Place, Northville, Mich. 46-tf

COZY 4 room all year furnished cottage, ten ft. shaded screen porch, sand beach. Just the place to relax. Only $1695. $295 down. It won't last. Walled Lake Realty 591 E. Lake drive, Village. 48

WALT'S GARAGE
Official A.A.A. Service
BUMPING - - PAINTING
Complete Collision Service
Estimates Free
Modern Equipment . . . Trained Mechanics
Novi, Mich. Phone 429-W

FOR SALE

HOUSES—Beautiful lake front, 2 story home, 3 bedrooms, tiled bath, full basement with automatic stoker furnace, large glassed in sun porch, 60 ft. lot, rowboat, lots of fish. This property is worth $6500 plus but owner has bought a farm so move in for $5750. $1500 down $40 per month. Exclusive restricted neighborhood. Chance of the year. Walled Lake Realty, 591 E. Lake Drive, Village. 48

SOFT water pump. $25. Spraying less (Bean) engine. See after 5 o'clock. Frank A. Jentgen, 8 Mile road west, Northville. 47-48x

FOR RENT

4 ROOM home, furnished, electric stove and oil burner. Adults. 220 Elizabeth St. Walled Lake. Phone Walled Lake 241-F2 44-tf

PLEASANT room for lady. Also garage. 244 S. Wing St. 48x

ROOM suitable for two, available May 17. Call after 6 p.m. 134 Walnut St. 48x

FIELDS to let on shares for gardens, etc, one plowed and ready to plant. Whipple farm, 46001 W. Baseline Road. 47-48x

WIXOM Coop. Company
Phone 41-F2
Wixom, Mich

WANTED

LAWN MOWER GRINDING
The rush is on! Bring your lawn mower to 511 W. Cady St. B. M. Adams will grind it. No delivery for the duration. 46-49x

TO invest money in small land contracts or mortgages. Have you one to sell. Write Box M.C. Record office. 47-48x

TO RENT some pasture for young cattle. Arthur Forbes, Bell Dairy Farm, 6 Mile rd. 48x

WANTED—Girls for light type of production work, filling, labeling and capping bottles. Must be 18 years of age or over. Apply at Northville Laboratories, 501 Fairbrook St., Northville, Mich. 45tf

SHOE REPAIRING—careful work, prompt service, lowest prices. Northville Shoe Repairing Shop, Joe Revitzer, Prop., East Main St. 4tf

GOOD clean furniture, cash or trade. 857 Penniman Ave., Plymouth. Store always loaded. Harry E. Robinson, Owner, Auctioneer. Jess Hake, Manager. 7-1 tfx

ELDERLY or middle aged woman for light housework. Either by day or stay nights. 219 W. Main. Mrs. F. D. Moshier. 48

BY COUPLE with one child, 3 or 4 room furnished apartment or house in town or on a farm. Write Box 284 P.O. Northville. If on farm, will be willing to help. 48x

NURSES aides for night duty. Sessions Hospital. 48

HOUSEKEEPER, care for children, school age. Parents employed. No laundry. Call after 6 p.m. Walled Lake 180. 48-49x

AUCTION SERVICE
Call
Lloyd Croft
Experienced Reasonable
Phone Walled Lake 14-F5
50403 Fourteen Mile Rd.
Near Wixom
39-48x

WE FIX
Washing Machines
Motors Toasters
Electric Shavers
Electric Refrigerators
Stokers Oil Burners
Phone 184-J
NORTHVILLE ELECTRIC COMPANY

WANTED

CARDEN plowing or team work. Phone 7156-F4. 50035 W. Seven Mile. 47-48x

'37 to '41 Chevrolets and Fords, paying exceptionally high prices. Rathburn Chevrolet Sales Phone 290. 48-tf

DEAR HOME OWNERS—For free estimates of roofing and siding (brickstyle or asbestos) (Materials or installed) write or phone Plymouth 344 after 4 p.m. Sterling Freyman Roofing-Siding Contractor. 42tf

I WANT A MECHANIC
Experienced in all makes of cars
High Pay Schedule
Allan & Locke Motors
Northville, Mich.

YOUNG girl or woman for house work, $15 a week. Transportation available. Phone Walled Lake 244 after 8 p.m. or any time on Sunday. 48x

VALVE refacer machine. Rathburn Chevrolet Sales. 48

GARDEN plowing or team work. Phone 7156-F4. 50085 W. Seven Mile. 47-49x

MISC.

NORTHVILLE LODGE.
No. 186, F. & A. M.
Regular meeting 2nd Monday of every month at 7:30 p. m.
Visiting Brethren Welcome
HOWARD ATWOOD, W. M.
R. F. COOLMAN, Secy.

PIANO TUNING AND REPAIRING. Henry Schnute, 505 N. Center. Phone 21. 52tfc

Schnute's Music Studio, Phone 21, 505 North Center street. 22p

CARPENTER repairing and general building. Earl Thompson, 40681 E. Six Mile road. Phone 7126-F3. 40tf

C. Harold Bloom
for
Auto - Fire - Plate Glass - Liability - War Risk - Windstorm
INSURANCE
103 W. Main. Northville
Phone 470 or 421

'S FUNNY
How Folks Store Stuff In An Attic When They Can Cash In With A WANT AD

Rationing News

Replacement For Tractor Tires

Replacement tires can be obtained for farm tractors when there are no recappable facilities available, the OPA has announced. Formerly, no replacements could be had for tires which were in recappable condition.

"Lay Away" of Shoes

Shoe dealers cannot hold or lay away shoes for customers beyond the end of the period in which a current war ration shoe stamp is valid unless they receive the shoe ration stamps in advance, the OPA has announced. Another amendment provides that house slippers and moccasins designed for indoor use only are not rationed.

More Mileage for Workers

Seven hundred twenty miles a month will be allowed hereafter for in-course-of-work driving outside the eastern shortage area instead of the 470 miles previously allowed. This does not change the mileage allowed for driving between home and work. A car owner formerly eligible for a "B" ration book may qualify for additional gasoline if he (1) shows he needs it for course-of-work travel, (2) meets regular car-sharing requirements, (3) shows he is not already allowed as much as 720 miles a month.

Gas For Victory Gardens

Victory gardeners planning to cultivate plots away from their homes will be eligible for extra rations of gasoline this summer, if they can show need for extra mileage, the OPA has announced. Mileage rationing regulations are amended to provide up to 300 miles for six months for Victory Garden travel, if the car owner; (1) Is regularly cultivating a tract of vegetables of 1,500 square feet or more; (2) Cannot get to his garden any other way and shows his labor is necessary to it; (3) Arranges, if possible, to share his car with other gardeners.

"Our Armed Forces"

An orientation book for high school students planning to enter one of the armed services has been published by the U. S. Office of Education in co-operation with the U. S. Infantry Association. The book, "Our Armed Forces," gives the history background, the traditions of the army, Navy, Coast Guard, and Marine Corps, and answers many questions. It may be ordered from the Infantry Journal, 1115 17th Street, Northwest Washington, D.C. The price is 35 cents per copy, or, to students, teachers and scholars, 25 cents per copy in quantities of four or more.

Tuna Catch

The tuna catch for the first quarter of 1943 was approximately 40 per cent greater in the same period of 1942 but is still considerably below normal, the co-ordinator of fisheries has announced. This year government requirements will take 60 per cent of the tuna pack.

"I am An American"

"I am an American Day" will be celebrated throughout the nation on Sunday, May 16, in honor of new citizens. Arrangements for celebrations are in the hands of local communities.

War Expenditures - 1918 and 1943

In 1918, American war expenditures were only 18½ billion dollars, in 1943 they will exceed 100 billion dollars. These figures show sharply the difference in cost between the last war and this one. There were four Liberty and one Victory Loan drives in the last war, with a total goal of less than 19 billion dollars; but to finance the present war, the people of the United States must raise about 70 billion dollars before the end of this year. In that war, our task was chiefly to fortify a line of trenches in France—in this war, we must equip and supply our armies on all far-flung battle-fields of the world.

Job Records of High School Students

To help high school students find their proper place in the army (or in war industry) each one will soon be asked to make a card record of his school and job history. These "educational experience summary record" cards will contain such information as a student's academic standing and achievement, vocational and pre-induction preparation, wage earning experience, aptitudes, significant hobbies and Social Security number.

Highest Prices PAID
for
Electric Appliances
Good Used Furniture
New and Used Furniture
We Trade
Plymouth Housekeeping Shop
628 Main - Plymouth
Phone 449

AUCTION
On account of scarcity of help I have decided to quit dairy farming for the duration, and will sell at public auction on the BLUE BIRD FARM, at 32730 Eight Mile Road, 4½ miles west of Northville on
Sat., May 22nd
Commencing at 12:30 fast time
One of the best producing dairy herds in Southern Michigan. 22 head, TB Tested, no reactors.
Full Line Good Farm Tools
Horses, Hogs, Poultry, Milking Machine (Surge Milker) etc.
A. S. Whipple, Prop.
EARL WRIGHT, Auctioneer
Sale held rain or shine. Watch this paper for full list next week.

Washer - Vacuum Cleaner - Motor
SERVICE
Phone 449
Parts for all Models and Makes
Plymouth Housekeeping Shop
628 So. Main St.
PLYMOUTH

IMMEDIATE DELIVERY
on the following New Machinery
Milking Machines
Milk Coolers
1-Bottom Tractor Plows
Farm and Home Water Systems
Star 8 ft. Hog Self Feeders
Paints
Oils - Greases
Parts and Repairs
DON HORTON
Ann Arbor Road at South Main Street
PLYMOUTH
Phone 540-W

VICTORY Garden Supply Headquarters
15 Varieties of Garden Seeds $1.70 Value for $1.00
Just Arrived
New shipment of Garden Seeds - Package or Bulk
Tools
Fertilizers
Seeds
Insecticides
Orchard Spray Materials
Hot Caps for Early Plants
Fruit and Vegetable Jars
Caps - Rubbers
Paraffine
Buy Early - Don't be Caught Short
Power Farm and Garden Labor Saving Machinery
DON HORTON
Ann Arbor Rd. at South Main St.
Phone Plymouth 540W
PLYMOUTH, MICHIG.

DIRECTORY PROFESSIONAL

DR. R. M. ATCHISON
Physician and Surgeon
Office Hours: 2 to 4 p.m. and 7 to 8 p.m. daily except Thursday
No office hours Sunday or holidays. Mornings by appointment only.
Office Phone 324-J; Residence 324-M; 501 West Dunlap
501 West Dunlap

DR. J. K. EASTLAND
Dentist
Office Hours: 9 to 12; 1 to 5
Open Evenings
108 North Center Phone 130-J

DR. MARK A. GARDNER
Dentist
Office and Residence
312 Randolph St. Phone 551

DR. H. HANDORF
Physician and Surgeon
Office: Penniman-Allen theatre Building, Northville.
Office Hours: 2 to 4; 7 to 8, except Friday evening
Phone. Office 419-J; Res. 419-M

DR. A. J. MALESKE
Dentist
249 East Main Telephone 550
Evenings by Appointment

DR. HAROLD I. SPARLING
DR. IRENE SPARLING
Physicians and Surgeons
Office hours: 2 to 4 p.m.; 7 to 8 p.m., except Thursdays and Sundays
X-ray Equipment
Phones 363-J, office; 363-M, Res.
251 East Main St., Northville

Prompt Removal of
Dead or Alive Farm Animals
HORSES $5.00 COWS $4.00
Sunday Service
PHONE COLLECT ANN ARBOR 22244
CENTRAL DEAD STOCK COMPANY

SPRINGTIME
Is Check-up Time
Make Your Car Fit For Longer Service
Now it's more important than ever to have your car in good running order. Drive in for a check-up today.
Our service rated 100% by Ford stands ready to give your car a thorough diagnosis. And when it comes to prescribing and administering Spring Tonic our staff are practically "Doctors of Machinery."
TIRES WE HAVE ALL GRADES
BRING PRIORITY CERTIFICATE
Allan & Locke
Northville's Ford Dealers
147 West Main Phone 54-J

RADIO SERVICE
Studebaker Sales
MOTO-SWAY LUBRICATION
PETZ' CORNER
PHONE 14 470 E. MAIN ST.

BE PATRIOTIC
SALVAGE SPELLS VICTORY
Ours is a vitally essential salvage organization
DARLING'S
FARM ANIMAL REMOVAL SERVICE
HORSES $5.00 CATTLE $4.00
Hogs, Calves, Sheep, according to size and condition
PHONE COLLECT TO
DARLING & CO.
DETROIT - Vinewood 1-9400

WANTED!
Male and Female help for factory work. No experience necessary. Here is what we offer you:
(1) A steady job, six full days, with time-and-a-half over 40 hours and double time for the seventh day.
(2) An opportunity to establish yourself permanently with a company that was and again will be one of the leaders in its field in the development of peacetime products.
(3) A chance to back up the young Americans who are sacrificing themselves in the battlelines on every front—a chance to fight for YOUR country on the production lines, for we are engaged 100% in war work.
WALL WIRE PRODUCTS COMPANY
General Drive Plymouth, Michigan

NEWS from NOVI

By Mrs. Luther Rix

Last Thursday evening Mrs. Harry Watson entertained, honoring Mrs. Hadley Bachert. Present were: Mrs. Charles Trickey, Miss Cecile Walter, Mrs. David O'leary, Mrs. George Atkinson, Mrs. Art Hicks, Mrs. Erwin Martin, Mrs. Anthony Olivich, Mrs. Don Walter, Mrs. Fraser Staman and Mrs. Alfred Willington.

Mrs. Ed Baker came home from the University Hospital, last Friday. She spent several weeks there and is now able to have her leg in a cast.

Mrs. Art Hicks visited her son Jack Hicks at camp in Lincoln, Neb over the week-end. Before she left Jack was suddenly stricken with scarlet fever. Another son George, at camp in Georgia is also reported to have scarlet fever.

Week-end guests of Miss Loree Trickey were Miss Lyma Searle of Detroit and Miss Judith Gates of Farmington. Miss Trickey took her State Board exams on Cosmetology in Lansing, Monday.

Mr. and Mrs. Charles Trickey will entertain their pinocle club at their home Saturday evening.

Supt. Hugh Medler has been ill since last Friday evening.

Mrs. Pennell of the Federated Church in Salem will be the guest speaker at the Novi Mother and Son get-together at the school house Friday evening, May 14 at 7 p.m. Rolls, butter and a drink will be furnished. Please bring your own table service and one passing dish. A silver offering will be taken.

One hundred and eleven were present at the Novi Methodist Sunday School Mother's Day. Each mother was presented with a little plant.

The I. O. O. F. were hosts at the last of a series of dances given at the hall Saturday evening. About 50 were present. A variety of salads, rolls, coffee and doughnuts were served by the committee.

Uncle Sam Says . . .

Buy Coal Now!

•Fill your bin now . . . "Heatless Days" may come next Winter.

W. E. FORNEY

PHONE 353-J 102 West Main Street, Northville

Young Ladies

We are offering you a career in our business office

We will pay you during your training. Good salary, regular hours, excellent opportunity for advancement, refined work amid pleasant surroundings.

—No previous experience needed—

Those now employed in war industry should not apply.

Business office of the

Michigan Bell Telephone Co.

Plymouth, Michigan

Apply at Northville Office

Sessions Hospital

Born to Mr. and Mrs. Earl Savery, Plymouth, a son, Elton Earl, May 8; to Mr. and Mrs. Otto Risner, Plymouth, a daughter, Sharon Kay, May 10; to Mr. and Mrs. Lester Reddman, a son, Alfred Ernest, May 11.

Surgery: Mrs. Verne LaVasseur Farmington, major, May 6; Miss Arlene Fulks, Detroit, major, May 8; Gerald Krapp, New Hudson, major, May 10; Mrs. Annie Frenzel, Lyre, major, May 12.

Medical: Mrs. J. A. Huff, sr. Northville.

Discharged: Mary Burgess, Walled Lake; Robert Chxby, Plymouth; Mrs. Francine Langfield, Pontiac; Charles Hatcher, Plymouth; John Jones, Northville; Glenna Snow, Wayne; Arthur Alder, Plymouth; Mrs. Melvin Bolton, Plymouth; Roy Utley, Northville.

War-Time Dairy Barn, Fences, Gates

Plans for a dairy barn that uses a minimum of critical materials may be obtained free from the U. S. Department of Agriculture, Washington, D.C., by writing for a leaflet, "War-Time Dairy Barn, Fences and Gates." How minimum metals can be used in building writing for the leaflet, "War-Time Fences and Gates."

Streamlining of Michigan's public educational system whereby 6,300 legally organized school districts would be sharply reduced in number, is to be recommended to the 1944 session of the Michigan legislature by a state public education study commission of which Dr. Eugene B. Elliott is chairman.

This interesting fact is found in a "statement of policy" made public this week by the commission which was appointed last September by Governor Murray D. VanWagoner. Three new members were appointed by Governor Harry F. Kelly in January and February.

In March, legislature increased school aid from $44,500,000 to $50,000,000, an all-time peak. On April 5, Dr. Elliott was re-elected for his fifth term as state superintendent of public instruction.

• • • •

The educational picture as Governor Van Wagoner saw it last September, is portrayed in a frank declaration of the need, purpose and scope of a study commission. Here are some explosive highlights:

There is much waste, unsound business practices, questionable group pressures, and far too much sentimental attachment to the outmoded and inefficient small-district school system."

"War has created a condition which requires action on these long overdue reforms."

Good teachers are fundamental to a good educational system, yet today Michigan faces a shortage of 2,000 teachers, because low teacher salary scales cannot compete with private opportunities. Especially in rural areas, teachers never have been paid on a scale attractive enough to assure rural pupils equal educational opportunities with urban children.

• • • •

[illegible] pays nearly half of [illegible] public education in [illegible] It is indefensible, then, for the state to take no interest in good education for all children. We have over 6,000 school districts in Michigan. Some [illegible] as few as two pupils [illegible] school district [illegible] school [illegible] and school [illegible] school district [illegible] 15 [illegible] Carle if you see [illegible] two districts, each with 12 [illegible] school [illegible] building and supervisory and [illegible] and fuel budget [illegible] all within walking distance of each other."

The governor's statement goes on to recite how school bus routes overlap, how districts compete for the state subsidies that come with outside pupils, and how some districts are paying huge amounts in debt service for buildings they could not afford.

• • • •

The commission's initial report just made public, contains a recommendation that Michigan's present system of 6300 separate districts should be modernized into "school communities" by the legislature in 1944.

Here is a sample excerpt:

"It is impossible to provide for equality of educational opportunity in Michigan under the existing district system, designed for the frontier and a pioneer economy. The majority of the 6300 legally organized school districts are incapable of providing a complete instructional program for the children under the jurisdiction, even in times of great opportunity, except at an expense so large as to be practically prohibitive."

The report points out the need for "instructional specialization" which requires employment of highly skilled teachers and which in turn, calls for large classes of pupils. Laboratories and shops are prohibitive in cost, unless there is a sufficiently large number of students to use them efficiently.

• • • •

Michigan's network of 6,300 school districts, of which 1,400 have less than 16 pupils, is founded on a territorial law of 1827 whereby township schools were authorized and the voters were permitted to divide the township district into small school districts. Three trustees were to govern each school district.

The legislative council of the territory, of which Detroit was the capital, used the Massachusetts school law of 1789 as a pattern for the district system.

In 1836 the Congress of the United States provided that every sixteenth section of public land in a township would be reserved for public schools. From sale of such lands, the State of Michigan started a primary school fund. As this fund was not sufficient to maintain free schools, the legislature then authorized districts to levy a general property tax.

• • • •

Members of the study commission include persons who are prominently identified with rural interests in Michigan: W. G. Armstrong of the State Grange, and Clark C. Brody of the Michigan Farm Bureau. It includes such educators as Dr. Elliott, state superintendent of public instruction; Dr. Arthur B. Moehlman, University of Michigan, and Dr. John F. Thaden, Michigan State college.

Members of the legislature include John P. Sarpa, Eagle, Rep. Edson V. Root, Paw Paw, and Rep. Joseph F. Nagel, Detroit, members of the house education committee and Senators Harold Saur, Kent City, Stanley Novak, Detroit, and James T. Milliken, Traverse City.

Other members: Edward R. Butler, Detroit Board of Education, Arthur Elder, executive secretary, Michigan Federation of Teachers; John R. Francis, Sanilac county school superintendent, Frank Marquart, CIO education director, Detroit; Chester F. Miller, Saginaw school superintendent; Stephen S. Nisbet, president, Michigan Education association, and Mrs. J. C. Parker, president, Michigan Parent-Teachers' association.

Change in Tire Ration

Effective May 1, passenger car drivers with mileage rations exceeding 240 monthly are eligible for any grade of new tire when their present casings are not recappable. Formerly, Grade 1 casings were reserved principally for drivers with mileage rations over 560 monthly.

Gov't. Wants More Sugar Acreage

With the arrival of the spring planting season, the urgent need for devoting as much acreage to sugar beets this year as last, is being stressed among the farmers of Michigan.

The smooth working of the sugar rationing program has apparently led some agriculturalists to believe that the sugar situation was in hand, and that they would benefit the war program more by planting other needed crops.

This has caused no little concern to governmental and private authorities who know the inside of the sugar picture. Because of the constant expansion of our armed forces and the need for ships for other war uses, it is more imperative than ever, these authorities declare, that farmers plant as many sugar beets as possible this year.

In a statement bearing on the situation, Arthur A. Schupp, Executive Secretary of the Farmers & Manufacturers Beet Sugar Association, pointed out the necessity for the continued production of this crop.

"Sugar is a vital war food," Schupp declared. "It is needed to provide nourishment and energy for our fighters, our allies and our workers at home. In this critical war year, with ships and other transportation facilities urgently needed for carrying troops and military supplies, there's a place for every ounce of home grown sugar that can be produced. Michigan's soil and Michigan's climate are ideally adapted to raising sugar beets. It is hoped that when farmers plant their crops this year, they will do their part to supply our country with this highly essential commodity by devoting as much of their acreage as they can to the raising of sugar beets."

Looking at the problem from the standpoint of the farmer, Mr. Schupp also pointed out that the farmers who raise sugar beets will have the same opportunity to profit as they have in the past, and they will be able to operate without undue hardship in regard to field workers.

"Sugar beets have always been one of the most profitable of the cash crops," Mr. Schupps said. "Under the 1943 sugar program farmers should receive approximately $15.00 more per acre than in 1942. This should be more than ample to pay for any probable increase in 1943 production costs."

So far as labor is concerned, Mr. Schupp declared that arrangements are already being made to bring field workers into the state. Governmental agencies concerned with the production of food are assisting in the recruiting of workers and the Beet Growers Employment Committee has expanded its organization to help make sure that a sufficient number of workers are available.

"Our government is concerned because it wants sugar and plenty of it," Mr. Schupp declared. "All these forces are at work right now planning or actually recruiting and we have the assurance that agricultural workers out of Old Mexico and other sources will be obtained if the domestic supply appears to be insufficient."

AUCTION

HAROLD GATES, Auctioneer

Due to the death of my husband I will sell at Public Auction on the farm located four miles west of Novi or four miles east of New Hudson on Grand River road, at Twelve-Mile Road on

Tuesday, May 18th

Commencing at 12:30 fast time:

HORSES

Bay Horse 9 yrs. wt. about 1300
Brown Mare, wt. 1400
Bay registered
Riding Mare in foal, 7 yrs. old
2 Colts, about 8 months old
Team of good Mules wt. about 2300.

CHICKENS

15 Heavy Barred Rock Hens

FARM TOOLS

1946 Dodge truck in good shape
Gale corn planter
Double cultipacker, Shovel plows
Deering Mowing Machine
2-wheel Trailer — Stoneboat
Corn Sheller — Buzz Saw
4 One-quarter horse motors
2 Corn Choppers — Bag truck
Cross-cut saws — 2 walking plows
2 Two-horse cultivators
3 1-horse cultivators
2 3-section Springtooth drags
2 2-section springtooth drags
3 Grindstones — Corn sheller
Potato plow — Braking cart
Tank heater — Iron gate
Belts — Harnesses
Iron-wheel wagon — Horse disc
2-horse cultivator — weeder
Milwaukee Corn Binder
2 Dump rakes — Land Roller
Mowing Machine — Riding cart
Buck saws — Hand saws
Cross-cut saws — Canvas tent
4 good riding saddles Feed tanks
And hundreds of other small articles.

HOUSEHOLD GOODS

Consisting of bath tub, kitchen sink, 2 heating stoves, odd chairs, rockers, kerosene cook stoves, buffet, 4 tables, bookcase, electric radio, old organ, lamp, dressers, shot gun, Singer sewing machine, stands, beds, mirrors, porch swing etc.

TERMS: CASH

Mrs. Wm. Kirchoff
PROPRIETOR

It Always Pays To Shop At Neil's Northville Hardware

FOR SURFACE PROTECTION AT LOW YEARLY COST, USE Lowe Brothers HIGH STANDARD HOUSE PAINT

A BRIGHT IDEA FOR SOIL-PROOF WALLS

Lowe Brothers MELLO-GLOSS SOAP AND WATER KEEPS IT CLEAN

Lowe Brothers PORCH AND DECK PAINT

Stands exceptionally hard wear. Give your floors this extra margin of protection.

Neil's NORTHVILLE HARDWARE

Main and Center Street, Northville
PHONE 115-J . . . WE DELIVER

It Always Pays To Shop At Neil's Northville Hardware

Care will save your ELECTRIC CORDS

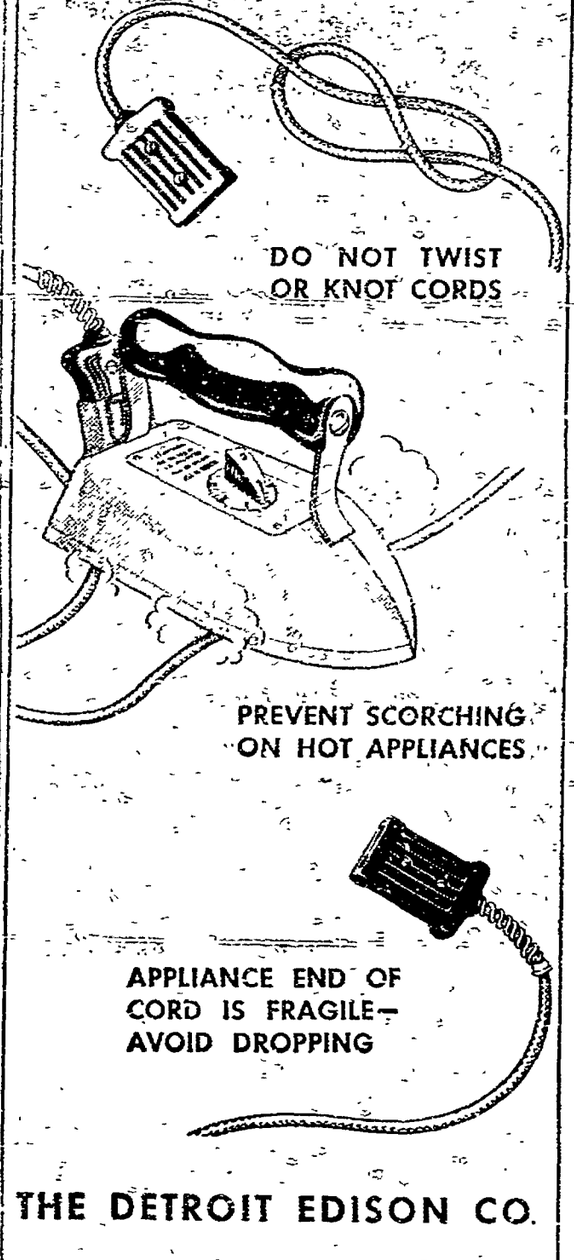

THE DETROIT EDISON CO.

Buy a late model USED STUDEBAKER AND GET PLENTY OF UNUSED MILEAGE

You save remarkably on tires and gasoline, because there's no burdensome excess bulk to overload a used Studebaker. ★ You get the finest of materials and craftmanship in a used Studebaker which means a minimum of repair expense. ★ Steady demand for Studebaker quality and economy assures a good price should you wish to sell. ★ No special authorization is needed to buy a used Studebaker.

BUY U.S. WAR BONDS

STUDEBAKER Now building Wright Cyclone engines for the flying Fortress . . . big, multiple-drive military trucks . . . and other vital war materiel

Petz Corner Studebaker Sales

Phone 14 Opposite Ford Factory, Northville

NORTHVILLE COACH LINE

Issued March 20, 1943 - Effective April 1, 1943
Sched. No. 2 - Cancels Sched. No. 1 of Feb. 1, 1943

SUNDAYS AND HOLIDAYS

EASTBOUND Leave Sanatorium	Leave Northville	Leave Farm. Road	Arrive Point	WESTBOUND Leave Point	Leave Farm. Road	Leave Northville	Arrive Sanatorium
5:30	5:42	5:55		6:05	6:10	6:25	6:35
8:00	8:10	8:20		8:20	8:30	8:40	8:50
8:50	9:00	9:12	9:25	9:40	9:50	10:05	10:15
10:20	10:30	10:42	10:55	11:10	11:20	11:35	11:45
11:50	12:00	12:12	12:25	12:30	12:40	12:55	1:05
1:05	1:15	1:27	1:40	1:45	1:55	2:10	2:20
Gar.	2:00	2:10		2:15	2:25	2:40	2:50
2:20	2:30	2:42	2:55	3:00	3:10	3:25	3:35
2:50	3:05	3:17	3:30	3:35	3:45	4:00	4:10
3:40	3:50	4:02	4:15	4:15	4:25	4:35	4:45
4:30	4:40	4:50	5:00	5:05	5:15	5:30	5:40
4:45	4:55	5:07	5:20	5:40	5:50	6:05	6:15
5:00	5:10	5:22	5:35	BUY WAR BONDS			
5:40	5:50	6:02	6:15	6:50	6:40	6:55	7:05
6:20	6:30	6:42	6:55	7:05	7:15	7:30	7:40
7:05	7:15	7:27	7:40	8:00	8:10	8:25	8:35
7:40	8:00	8:12	8:25	9:00	9:10	9:25	9:35
8:55	9:10	9:22	9:35	10:00	10:10	10:25	10:35
9:35	9:45	Gar.		BUY WAR BONDS			
10:35	10:45	10:57	11:10	11:30	11:40	11:55	12:05
12:05	12:20	12:32	12:45	1:10	1:20	1:35	?

The only service to Training School and D.H.O.C. is Sunday at 1:45 P.M.

TUNIS P. BIDDLE, Owner
Northville, Michigan

Office and Garage — 41123 W. 7 Mile Rd. — Phone 526
Residence — 800 Gardner Street — Phone 308

NORTHVILLE COACH LINE

Issued March 20, 1943 - Effective April 1, 1943
Sched. No. 2 - Cancels Sched. No. 1 of Feb. 1, 1943

WEEK DAYS

EASTBOUND Leave Sanatorium	Leave Northville	Leave Farm. Road	Arrive Point	WESTBOUND Leave Point	Leave Farm. Road	Leave Northville	Arrive Sanatorium
5:20	5:32	5:45		6:05	6:15	6:25	6:35
5:45	5:57	6:10		6:15	6:25	6:40	6:50
6:40	6:50	7:02	7:15	7:20	7:30	7:45	7:55
7:05	7:15	7:27	7:40	7:40	7:50	8:05	[illegible]
7:25	7:35	7:47	8:00	8:10	8:20	8:35	8:45
8:00	8:10	8:22	8:35	8:35	8:45	8:55	Gar.
8:30	8:42	8:55		9:00	9:10	9:25	9:35
8:50	9:00	9:12	9:25	9:40	9:50	10:05	10:15
9:50	10:00	10:12	10:25	10:30	10:40	10:50	Gar.
10:35	10:45	10:57	11:10	11:10	11:20	11:35	11:45
11:50	12 N	12:12	12:25	12:30	12:40	12:55	1:05
1:05	1:15	1:27	1:40	1:45	1:55	2:10	2:20
Gar.	2:00	2:10		2:15	2:25	2:40	2:50
2:20	2:30	2:42	2:55	3:00	3:10	3:25	3:35
2:50	3:05	3:17	3:30	3:35	3:45	4:00	4:10
3:35	3:47	4:00		4:10	4:20	4:35	4:45
3:40	3:50	4:02	4:15	4:30	4:40	4:55	5:05
4:30	4:40	4:52	5:05	5:05	5:15	5:30	5:40
4:45	4:55	5:07	5:20	5:30	Middle Belt		
5:05	5:15	5:25	5:35	5:40	5:50	6:03	6:15
BUY WAR BONDS				5:05	6:15	6:25	
5:40	5:50	6:02	6:15	6:30	6:40	6:55	7:05
6:20	6:30	6:42	6:55	7:05	7:15	7:30	7:40
7:05	7:15	7:27	7:40	8:00	8:10	8:25	8:35
7:35	8:00	8:12	8:25	9:00	9:10	9:25	9:35
8:35	9:10	9:22	9:35	10:00	10:10	10:25	10:35
9:35	9:45	Gar.		BUY WAR BONDS			
10:35	10:45	10:57	11:10	11:30	11:40	11:55	12:05
12:05	12:20	12:32	12:45	1:10	1:20	1:35	?

The only service to Training School and D.H.O.C. is Sunday at 1:45 P.M.

FRIDAY

Floor Show

BIG TREAT FOR ALL

All New Acts

MUSIC - DANCING

9 p.m. Sharp

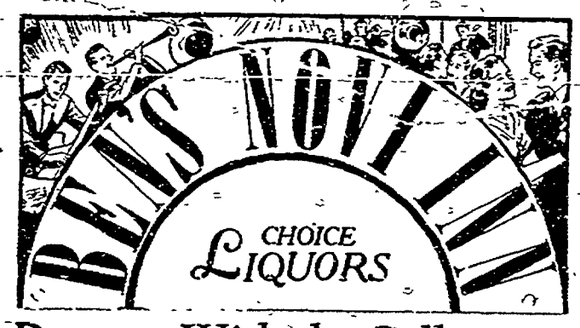

Dance ... With the Collegians

Saturday Night

The Band with a Thousand Knocks

DELICIOUS

Sunday Dinners at Ben's

Chicken and Turkey Dinners Every Day

Don't Miss Our Sunday Dinner

FOLLOW THE CROWDS

DANCE DANCE DANCE

DARKTOWN BABIES, A Real Band, Sunday, 8 p.m. to 1 a.m.

SOLDIERS

(Continued from front page)

quite a ball team out here; I still love to play ball and I guess I always will. I thought Dad might get a bang out of them.

Gee, I wish I could be home and see some of that snow. I have not seen any snow since I came in the army and I would like to be back there when there is some. I had to cook Easter dinner and I was so tired, I thought I would sleep all of my time off. We had vegetable soup, pork chops, snow flake potatoes, lettuce, tomatoes, stuffed celery, peas, carrots, cherry pie, parker house rolls, ice cream, fresh milk, coffee. That was quite a menu. I had another cook on to help me.

Carl G.

The following is quoted from one of the clippings Taylor mentioned in his letter. It is from the camp newspaper of Ft. Barry, Calif.

"Pfc. Carl 'Pinky' Taylor replaced Sgt. Joseph 'Cabooch' Bartkas as stew manager. Pinky, member of the kitchen force before being assigned to gun duty, hopes to do right on the return trip with the stews and pastries. We know he will; he looks plenty sharp in his cook's uniform."

V

Camp Butner, N. C.

I have just received your second issue of the Northville Record. The paper is deeply appreciated. It tells me of the news around home and it also tells of the boys that have left since I have. I think it is awful nice of you to send it to the soldiers. I know that they appreciate it as much as I do, or even more. I say some names in the paper of those that are here in Camp Butner with me that I didn't know were here.

Thanking you for your kindness again.

Pvt. Walter Fox

V

The greatest pleasure is to be found through receival of your paper, the Northville Record. I send you all my most heartfelt thanks for your contribution to the armed forces in which many Northville men are doing their part. The Record gives us great pleasure, at least it does me, and I imagine the others.

The home news in such a manner makes us all visualize ourselves on the street once more.

Pvt. Frank Egershultz

V

Mrs. Edward Reid, Fairbrook road, received word from her son Edward, that he has had two weeks liberty and rest in Auckland, New Zealand. James, another son inducted into the army April 23, is stationed at Miami Beach, Fla., in the air corps.

V

Charles Strauts, who is home on leave, has been transferred from his Alabama post to Eau Claire, Wis., where he will receive further training at Teachers College there.

V

Cabbie Myers, now Corp. Clayton Myers, graduated last Saturday from the training school he was attending in Oklahoma. He will return Saturday to wait further orders. Walter Myers is also home on leave. He returns to Colorado Sunday.

V

Warren Bogart, who received his rating of motor machinist mate second class was home on leave this week. He is stationed at Little Creek, Va.

V

Bill Sutton, who enlisted about three months ago in the Marines got his call to duty last week and left Monday for San Diego, Cal.

V

Hoover Hodge, who recently enlisted in the Coast Guards, is now stationed at Manhattan Beach, Brooklyn, N. Y.

V

Corp. Harold Schoultz has just completed a course of training at the radio school at Camp Crowder, Mo., and is awaiting further orders.

V

Coach Pink has been accepted by the Navy with the rating of ensign and will leave here June 1 for Cornell University, where he will receive training for his duties as a deck officer.

V

Ralph Hay was inducted into the Army Tuesday and will leave May 18 for Ft. Custer.

Pageant

(Continued from front page)

thorpe the 4th and 5th in a thrilling patriotic finale. The curtain will fall on the singing of God Bless America by ensemble and audience.

What You Buy With WAR BONDS

Many of the women of the Women's Auxiliary Army Corps are already overseas serving in various capacities to help win the war. The WAACS go through a strenuous training to fit them for the arduous duties they must perform.

A uniform for a WAAC, complete, costs approximately $170.00. The quartermaster's department must provide thousands of them. Your purchase of War Bonds helps pay for these uniforms. Invest at least ten percent of your income in War Bonds every payday through a Payroll Savings plan at your office or factory.

U. S. Treasury Dept.

SAVE MONEY BY READING THE ADS

Ross and Rehner's

ALMANAC

"Do not ask for what you will wish you had not got" —Seneca

MAY

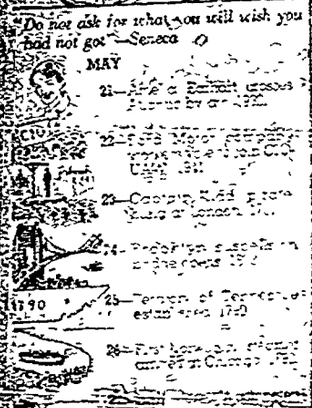

Good Eyesight Makes History For You

Compliments of

JOHN A. ROSS

L. E. REHNER

Doctors of Optometry

809 Penniman Ave.

Plymouth, Michigan

Phone 433

Hrs. 11 a.m. to 9 p.m.

You Can Always Buy For Less at Gamble's

GAMBLE'S FACTORY FRESH!

No Stirring Required

Completely Conditioned at Our Store for Immediate Use.

GAMBLE'S PAINT

Comes To You Thoroughly Mixed Ready to Apply!

Super Home Guard Finest Quality Paint

$2.89

Per Gallon in 5 Gallon Lots

Single Gallon $3.00

Per Quart 85c

We Use A "RED DEVIL" Paint Conditioner!

Gambles Cotton Mattress

"RICHWOOD" COTTON MATTRESS

Made of layers of soft, fluffy, felted cotton. Hand rolled edge, inside seam. 4 cloth handles. Good quality woven cover and tufted for longer life.

SPECIAL SALE PRICE $14.95 Convenient Payments

Gamble Merchandise Is Guaranteed for Quality

GAMBLE STORES

I AM AN

American Day

● Presidents of the past interpret meaning of national ideals for citizens of the present.

BEING an American means many things to many people. But to every citizen it represents a distinction obtainable nowhere else in the world. This is true today as never before in history. On May 16, when the nation observes "I Am an American Day," that fact will be forcefully brought home.

In past generations eminent Americans have interpreted the meaning of citizenship and national ideals in words that sound strangely familiar today. This fact is glowing proof that the present generation is true to the principles of its forebears.

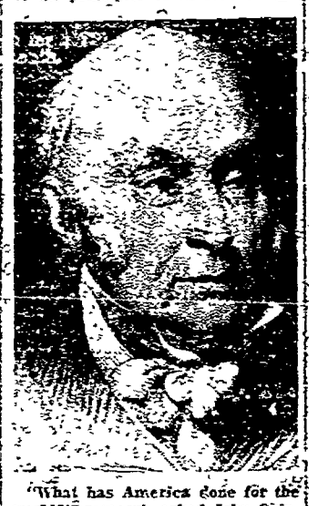

"What has America done for the world?" someone asked John Quincy Adams, sixth President of the United States. He replied: "America has joined to mankind the inextinguishable right of self-government as the only lawful foundation of government."

The martyred President James A. Garfield epitomized the meaning of American citizenship when he said: "When our fathers announced as self-evident truths the declaration that all men are created equal and the only just power of government is derived from the consent of the governed, they uttered a doctrine that no other nation had ever adopted, that no one kingdom on earth then believed. Yet to our fathers it was so plain that they would not debate it. They announced it as a truth 'self evident.'"

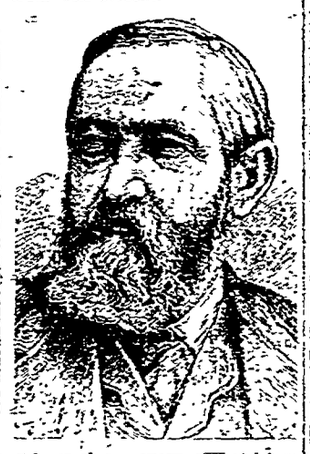

"Answering a query, 'What is our country?' President Benjamin Harrison said: 'Our country is the flag and what it stands for. It is its glorious history. Our country is the fireside and the home, the high thoughts that are in the heart that comes of the story of the fathers, the martyrs of liberty. In these things is that quality we love and call our country—rather than anything that can be touched or handled.'"

CARD OF THANKS

School District No. 11 Fractional wishes to thank the Women's Relief Corps for the flag that was presented to them last Friday.

Base Line School

WANTED!

Girl who has had some clerical experience including typing and bookkeeping. Apply in writing, stating age and experience. Write Box B c/o Northville Record.

Exchange-Rotary

(Continued from front page)

brief biography of each of these men.

Mr. Bennett is Supt. of Wayne County Parkways and told of plans for greater recreation facilities for this area. At present 1350 acres are visited by four and a half million people in Wayne County each year. According to population pressure Wayne County needs 16000 acres for recreational purposes and plans are being laid for this goal. Mr. Bennett further stressed the need and benefit of a Planning Commission and the work being done in Plymouth, Livonia and other places in Wayne County. He believed that zoning was one method of organized growth that was beneficial to all.

Zoning

(Continued from front page)

When the principle of orderliness, of having a place for everything and everything in its place is applied to Villages, it is called Village planning or zoning.

The location, construction and use of the physical properties that go to make up the village such as buildings (public and private) streets, alleys, sewers, etc. are planned for future development in such manner as will provide the greatest degree of municipal efficiency, utility and beauty. Use zones are established which prescribe the type of use to which property may be put in particular areas of the village. In this manner a municipality is divided into industrial, mercantile and residence areas or zones and subdivisions thereof so as to keep railroad roundhouses, stockyards, slaughterhouses and things of that nature in the industrial area instead of allowing them to encroach upon an area used or suitable for private residences. Industrial and commercial establishments are important to private homes but they should have their allotted place. We may summarize by saying that zoning laws are designed to regulate, systemitize and stabilize the growth of municipalities by districts.

The concentration of large numbers of people into comparatively small spaces such as occurs in cities and villages makes it imperative that regulations exist relative to the construction, location and use of the physical property that makes up the Village. In the absence of such regulations the public health, safety and general welfare suffer.

It might be profitable to go briefly into the background and history of zoning laws and ordinances. Although the forerunners of modern zoning ordinances can be traced back in our country to pre-revolutionary war days and to England and even to still older sources, their need became acute in this country during the century 1790 to 1890 when our population doubled itself four times. The larger cities and even the small villages felt the need of regulation in the building up and development of their corporate areas. The earlier ordinances as was to be expected were hit and miss, trial and error enactments. However in 1922 the Standard State Zoning Act was drafted by an advisory committee on zoning for the Department of Commerce of the United States. This proved to be a great help. By 1927 forty-three states had enabling acts authorizing municipal zoning ordinances. All of them followed or were influenced by the Standard Zoning Act. This resulted in a more nearly uniform manner of zoning and many of the mistakes made in earlier zoning laws corrected. According to a survey made by the Division of Building and Housing of the United States Bureau of Standards there were 1150 municipalities, containing 47,700,000 inhabitants representing 69 per cent of the urban population of the country operating under zoning ordinances at the beginning of 1932.

The highest courts of various states as well as the Supreme Court of the United States has declared zoning ordinances to be constitutional and a valid exercise of the so-called police power.

In Michigan we have a state zoning law enabling the "legislative body" of cities and villages to enact zoning ordinances. In Wayne county, 17 cities and villages and eight townships have zoning ordinances representing approximately 93 per cent of the population of the county. Another 5 per cent of the cities, villages and townships of Wayne County are in process of enacting zoning ordinances.

Although each zoning ordinance must be drawn to fit the conditions and requirements of each municipality, still their general pattern is much the same. The proposed Northville Zoning Ordinance is modeled after the Standard State Zoning Act and Zoning Act of the State of Michigan. It was not made up of whole cloth by the Northville Planning Commission as an experiment. Ordinances similar to the proposed Northville Zoning Ordinance have proved successful and beneficial in many villages as indicated by the figures given above.

However, even though the planning commission had a pattern to go by, a tremendous amount of work was required in making investigations and surveys in order to logically divide the village into zones and to apply the most beneficial regulations to the various zones. In this connection it might be well to point out now that some persons may think that the purpose of the proposed zoning ordinance is to tear Northville up by the roots and immediate changes in location of types of buildings or the uses to which persons may put their property. This is not the fact of the matter; on the contrary this could not be done even if it was the intention. Zoning laws do not have a retroactive effect. Zoning recognizes the old adage that "an ounce of prevention is worth a pound of cure." It is easier to prevent the construction or entry of a non-conforming building or use than to remove it after it is once established. A zoning ordinance may prevent the construction of a proposed non-conforming building or the entry of a non-conforming business or use but it cannot prevent the continuance of a well established non-conforming business or use. The improvement must of necessity be a gradual process. As the old non-conforming buildings or businesses fall into disuse a new building or business to take the place of the old may be required to conform to the zoning requirements. Therefore a person need not be alarmed if his present house is too close to the lot line as prescribed by the zoning ordinance, or if a boarding and rooming house is now established and operating in a zone where the business of boarding and rooming is prevented or if he owns a multiple family dwelling in a zone established for single residences only. These are examples of non-conforming uses that cannot be immediately changed by the zoning ordinance.

Experience in zoning gained by many municipalities in the past have shown benefits which may be summarized as follows:

1. Zoning stabilizes and protects real estate values.
2. Zoning reduces the fire hazard.
3. Zoning protects public schools from noisy industries and other nuisances.
4. Zoning promotes home ownership.
5. Zoning protects residential districts from offensive odors, smoke, dust and dirt incidental to industrial establishment.
6. Zoning promotes public health.
7. Zoning attracts desirable home owners to the village.
8. Zoning increases the beauty of the village in general.

The good appearance and attractiveness of the village, as a whole reflect the pride, culture and refinement of its inhabitants and give to all the property in the Village a greater value, stability and saleability.

Although this discussion was necessarily somewhat general in scope, it is hoped that the next one will deal more specifically with the ordinance under consideration. To assist in making the discussions more useful and informative to you, it is desired that you cooperate by sending to the Village Planning Commission, or any of its members, specific written questions which we will attempt to answer in a forthright manner.

Sincerely,
Ralph W. Cole

LARRO Chick Builder

Ferry's Grass Seed

BULK GARDEN SEED

Saxton Farm Supply

E. Main St. Northville

THE FARMER'S MARKET

"Where Your Dollar Buys More All the Time"

● Beef
● Pork
● Veal
● Lamb

We buy our cattle alive and have them slaughtered under government supervision, assuring you the finest meat at lowest prices

WE DO NOT HANDLE COLD STORAGE BEEF!

Poultry - Live or Dressed
Fish and Oysters
We pay the highest market price for live cattle, hogs and poultry

Distributors for TWIN PINES DAIRY PRODUCTS
Milk - Cream - Butter
Cottage Cheese

SAM PICKARD, Proprietor

Until Further Notice We Will Not Be open Sundays

MORE VITAMINS AND IRON FOR "VICTORY ENDURANCE"

KROGER'S CLOCK BREAD NOW ENRICHED WITH

NEW SUPER Thiron 2 lb. loaf 12c

Super Thiron CLOCK BREAD 3 24-oz. loaves 29c

Cake—Plain or Sugared DO-NUTS doz. 13c

RED STAMP VALUES!

RED RATION STAMPS E, F, G GOOD NOW

8 Points per lb. STORE CHEESE lb. 36c
4 Points per pkg.—Kraft Velveeta CHEESE ½-lb. pkg. 20c
5 Points per pound—Kroger's KROGO SHORTENING 3 lb. Cts. 65c
5 Points per lb—Kroger's MI-CHOICE OLEO lb. 19c
5 Points per lb.—Bulk PURE LARD lb. 18c
20 Points per can—No. 1 Tall PINK SALMON can 22c
7 Points per can—Tomato SARDINES No. 1 Oval can 13c
5 Points per can—Wilson's MOR 12-oz. can 34c
5 Points per can—Armour's TREET 12-oz. can 37c

BLUE STAMP VALUES!

BLUE RATION STAMPS G, H, J GOOD NOW

16 Points per can—Good Quality TOMATOES No. 2 can 13c
16 Points per can—Avondale SIFTED PEAS No. 2 can 17c
16 Points per can—Good Quality CANNED PEAS No. 2 can 13c
14 Points per can—Avondale GREEN BEANS No. 2 can 17c
11 Points per can—Country Club Tomato JUICE 46-oz. Grade A can 22c
14 Points per can—Country Club APPLESAUCE No. 2 can 10c
13 Points per can ROSEDALE PEARS No. 2½ can 28c
15 Points per can—Good Quality Fruit Cocktail 2 No. 1 cans 29c
23 Points per can—Country Club Pineapple Cutlets No. 2 can 22c

REDEEM STAMP NO. 23 FOR KROGER'S

FRENCH BRAND HOT-DATED COFFEE lb. 27c

Kroger's Hot Dated Coffee COUNTRY CLUB COFFEE lb. 30c
Kroger's Hot Dated Coffee SPOTLIGHT COFFEE lb. 21c

RATION POINT FREE!

FRESH FILLET OF HADDOCK TODAY'S BEST FISH VALUE lb. 39c

Fresh Caught YELLOW PERCH lb. 27c
Fresh Caught HALIBUT STEAK lb. 39c
Fresh Caught Yellow PICKEREL lb. 31c
Fresh Caught LAKE TROUT lb. 41c
Fresh Caught ROE SHAD lb. 27c
Fresh Caught SHEEP HEAD lb. 10c
Fresh Caught Blue PICKEREL lb. 25c
Fresh Caught WHITE BASS lb. 27c

KROGER'S JUICIER "PINEAPPLE VARIETY"

FLORIDA ORANGES 7 POUNDS 49c

Large 48-size—Crisp HEAD LETTUCE head 18c
Tender—Round Type GREEN BEANS lb. 17c
Best When Greenest PASCAL CELERY stalk 15c
Any Size—Yellow ONIONS 2 lbs. 14c
Fancy Hot House CUCUMBERS each 23c
Red Firm Apples DELICIOUS 2 lbs. 29c
For Eating and Cooking WINESAP APPLES 3 lbs. 39c
Large White Meat GRAPEFRUIT 4 lbs. 28c
Red Ripe Outdoor Grown TOMATOES lb. 25c
Long Tender Green ASPARAGUS lb. 25c

KROGER SELF-SERVE MARKETS

BUY BONDS EVERY PAY DAY

Did your Roof....

Spring a Leak

....During the Rains?

Many roofs did - and need fixing before the next wet weather does further damage. We have a good supply of ROOFING in several different grades. Our advice is - The Best Roof you can buy is the Cheapest Roof in Southern Michigan

ARE you Planning on Painting

Our SHERWIN WILLIAMS line of paints, varnishes and Kem-Tone includes everything you will possibly need for your decorating and refreshing job. We can help you wih your color plans and combinations.

"A Dime's Worth of Paint Makes a Dollar's Worth of Difference"

NOWELS LUMBER COAL CO

PHONE 30 Base Line at P. M. Track

Headquarters for Building Information

INSULATION AND STORM SASH LOANS AVAILABLE