For Over 70 Years—Friend, Companion and Kindly Counselor

The Northville Record

Volume 73, Number 6 | Northville Michigan, Friday, July 23, 1943 | $2.00 PER YEAR IN ADVANCE

FORWARD into FORTY-THREE

With Our Men in the Service

NOTE—This column is dedicated to news of men and women from Novi and Northville community who are in the service.

* * * * * * *

Island X North Pacific

I have meant to write sooner, thanking you for the Record but am just getting around to it. I wish you would say hello to all the kids of the class of '44 and that I would like to hear from them.

Can't say much about it up here, but hope to be home for Christmas. Thanks again for the Record.

Yours truly,
H. D. Tuck S 2/c

V...—

Richard Parmalee has been transferred from St. Petersburg Fla. to Buckley Field, Colo.

V...—

Cpl. Howard Niles has been promoted to sergeant. Sgt. Niles who is in the Army Air Forces, has been located at Barksdale Field for the past four months. Before reporting to Barksdale Field, Sgt. Niles was in active service in the Aleutian Islands. His present duty is that of Crew Chief.

V...—

Just a line to let you know I am leaving Cochran Field, and for the next few weeks my address will be most indefinite. So you can hold up delivery of The Record until I get established at wherever I am going.

The Air Corps has decided to send me to college in this new A. S. T. C. deal. At first I will go to Auburn, Ala. From there it's a question; I hope I am sent north. I am quite glad to leave this post. I was afraid I was going to be stuck in Georgia for the duration.

I will let you know my next semi-permanent address just as soon as possible, for like all the other fellows, I look forward to the Northville Record each week. And I wish to express my appreciation and gratitude to you for your thoughtfulness in sending me and other servicemen the Record.

Sincerely,
Sgt. J. Litsenberger

V...—

Mr. and Mrs. Joseph Denton have received word that their son Carl who is stationed in Texas has had a promotion in rank. He is now Capt. Denton.

V...—

Staff Sgt. Stanley Taylor, who was called home because of the death of his father, Charles Taylor, left for the University of Florida where he is receiving special training. He is in the finance department of the Army.

V...—

Cadet Charles A George, son of Mr. and Mrs. Charles A. George, is now assigned to Basic flight training at the Bainbridge Army Air Field. George joined the Air Forces July 28, 1942. He was an installer with the Michigan Bell Telephone Co. before entering the service.

V...—

University of Wyoming,
Laramie, Wyo.

I am writing to give you my new address. I have enjoyed receiving the Record, as it gives me a real feeling of home to read what is going on.

I am in the University of Wyoming, studying to be an Engineer in the Army Specialized training program. The courses are regular college courses but given in a shorter time. I hope to receive the Record again as soon as it is sent to my new address.

Pvt. Ralph Hay

V...—

I am now in the Army, having left Northville for Camp Custer and from there landing down here at Camp Wolters, Texas, and I'm quite a ways from home; I would appreciate it greatly if you would send me the Record. I always read it when I was home and enjoyed it. but now I know I would enjoy it much more.

When I got here I saw Sprague Lester, who is stationed down here and he gave me a copy of the Record and I learned that fellows I knew were down here in Texas.

Well, if you will send the Record I will appreciate it greatly.

Yours truly,
Pvt. John F. Geraghty

V...—

Kenneth Martin has recently been moved from Gunter Field to Maxwell Field in another section of Alabama.

V...—

Keith VanAmberg, who holds the rating of technical sergeant in the Air Corps, has been transferred from Blythe to Salinas, Calif.

V...—

Sgt. Cloyce A Myers has moved from the Greenville Army Air Base, Greenville, S C., to Daniel Field, Augusta, Ga.

V...—

Louie Babbitt, recently sworn into the Navy, was home on a twenty-four hour leave Sunday.

V...—

Robert McCluskie spent the week-end here with his family. He is attending the University of Michigan as a member of the U. S. Navy Reserves. Douglas McCluskie is receiving further training at Michigan State College, having been inducted into the Army July 1.

V...—

Sgt. Paul Peterson is home on a ten day leave. He is stationed at a camp in Tennessee.

V...—

Pvt. Lester Sprague arrived in town Wednesday morning and

(Continued on back page)

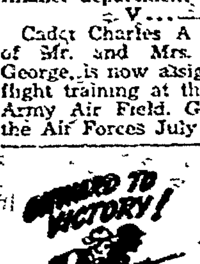

Keeping Step on the Home Front in 1943!

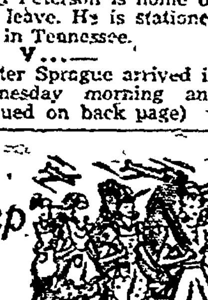

Essential Dates and Information Affecting the Welfare of the "Vanishing Civilian"

This is a regular weekly feature designed to aid you in your current purchases of items rationed by the government. This newspaper believes this service will enable individuals to cooperate more fully in winning the war on the home front.

BOARD HOURS—The Plymouth Rationing Board No. 33-82-19 is open six days a week from 8 a.m. to 5 p.m. except Wednesday afternoon when the office is closed to the public in order to keep up on clerical work. Thursday night office is open until 8:30 p.m. People in Oakland County may contact their board at branch offices in South Lyon, Farmington and Walled Lake or at the main office in Pontiac.

SHOES—Stamp 18 in War Ration Book One is good for one pair of shoes until October 31. Stamps may be interchanged among members of one family.

FUEL OIL—Stamp No. 5 good until Sept. 30, 1943. Auxiliary applications for fuel oil must be made on proper form and sent to the Rationing Board for your area. Applications for 1943-44 fuel oil rations have been mailed to present users in approximately the same amounts as was granted in the original ration last fall. Owners need not prove non-convertibility for household heating rations.

COFFEE—Stamp No. 22 good for 1 pound through August 11.

SUGAR—Coupon No. 13 became valid June 1, and will be good for 5 lbs. through August 15. Coupons No. 15 and 16 are good for 5 lbs. each for home canning purposes. Housewives may apply to their local boards for additional rations, if necessary.

Coupon for sugar for home canning available at local ration board on and after May 15.

MEAT, ETC.—Red Stamps P and Q good through July 31. Red stampstamp S became valid July 18 and expires July 31.

Here is how meat and fats rationing is different from canned goods. Your butcher can give you "change" in one-point ration stamps when you find it impossible to give the exact amount of stamps.

Ration points are adjusted from time to time, depending upon demand and supply.

Blue Stamps K, L, M expire July 7. Blue stamps N, P, and Q valid from July 1 to August 7, inclusive.

GASOLINE—"A" book coupons No. 7, good for four gallons each outside the East Coast shortage area, must last through Sept. 21.

"B" Book—Tickets good until date on ration card. Tires must be inspected every 4 months. "C" Book Tickets good until date on ration card. Tires must be inspected every 3 months.

"T" Book—Truck tires must be checked every 2 months or every 5,000 miles, whichever comes first.

TIRES—Next inspections due: A book vehicles by Sept. 30; C's by Aug. 31; B's by Oct. 31; commercial vehicles every 6 months or 5,000 miles, whichever is first.

GAS RENEWALS—Renewal requests for "B" or "C" gasoline coupons may be made by mail. Blanks may be obtained at the Record office. Fill in the application (making it [illegible] with your original application) be your tire inspection [illegible] to the application and mail to Rationing Board, Plymouth. [illegible] will be mailed to you. You need not [illegible] "B" or "C" book until requested to do so by the Board [illegible]

We Help With Those "A" Books

In response to the appeal of the Plymouth Ration Board, Northville people again stepped in to help "bail" out the "A" book applications that flooded the Plymouth office. At the request of the board some 30 Northville people worked on "A" card processing and mailing on each of the two evenings of Thursday and Friday of last week. The processing was done at the Methodist Church House under the direction of Mr. Batchelder, executive secretary of the Plymouth Board, and Mr. Forest Doren, Northville member of the gasoline panel.

Again the Board wishes to say "Thank You, Northville."

Plan for Band Concert Here

First Open Air Concert To Be Held at Park Next Tuesday Evening

At band practice last Monday evening Leslie G. Lee announced tentative plans for the first open air band concert of the season to be held in the Village Hall park, Tuesday evening, July 27 at 8 p.m.

Mr. Lee stated that the plans for the concert were contingent on the return this week of a number of the band members who have been away on vacation. However, essential members of the organization who are out of town are expected back in time to give a performance next Tuesday evening.

Ration Price Panel Functioning

Preston Fuller of Northville Is Aid in Educational Program Now Underway

The ceiling and price panel of the Plymouth War Price and Rationing Board has been organized, and has begun to function in the control of ceiling prices in the Board area.

All merchants are urged to attend a meeting called by William T. Pettingill for Thursday, July 29, 7:30 p.m. at the Plymouth City Hall. Scheduled to address the merchants are Arthur B. McWood, district price executive of OPA, and Clint R. Campbell, district food specialist.

William T. Pettingill was appointed by the chairman of rationing board 3382-19.

Other members of the panel are John K. Gilles and Catherine Henderson of Plymouth and Preston Fuller of Northville.

Mr. Pettingill declared that it is the desire of the price panel to

(Continued on page 4)

Offer Free Cigarettes to Servicemen

The DeRoy Jewelry Company of Redford this week announces a patriotic service that should add to the enjoyment of hundreds of men in every branch of military service. In this new service DeRoy's will send a carton of popular brand cigarettes with their compliments as a birthday gift to any serviceman whose name, address and birthdate is furnished by a relative. The necessary information can be furnished in person to any member of DeRoy's staff.

In announcing this unusual service, Samuel Barbas, an executive of DeRoy Jewelry Company, said, "DeRoy's policy has always been one of friendliness. If we can in any way add enjoyment to the lives of our friends in service, we are only too happy to do our small part. It is just another phase in the neighborly spirit that prevails at DeRoy's."

Elsewhere in this edition readers will find more complete details of the plan incorporated in a DeRoy advertisement. Relatives of a member of any branch of the United States Armed forces

(Continued on back page)

King's Daughters Say "Thank You"

The King's Daughters wish to express their thanks and appreciation of the splendid response made to their appeal for help to reclothe and refurnish the necessities of life to the distressed family in our midst.

The splendid response made it possible to take care of the family with six children and make them comfortable and provide suitable living quarters. Northville always comes through—and [illegible]

Scene of 27th Annual Northville Wayne County Free Fair

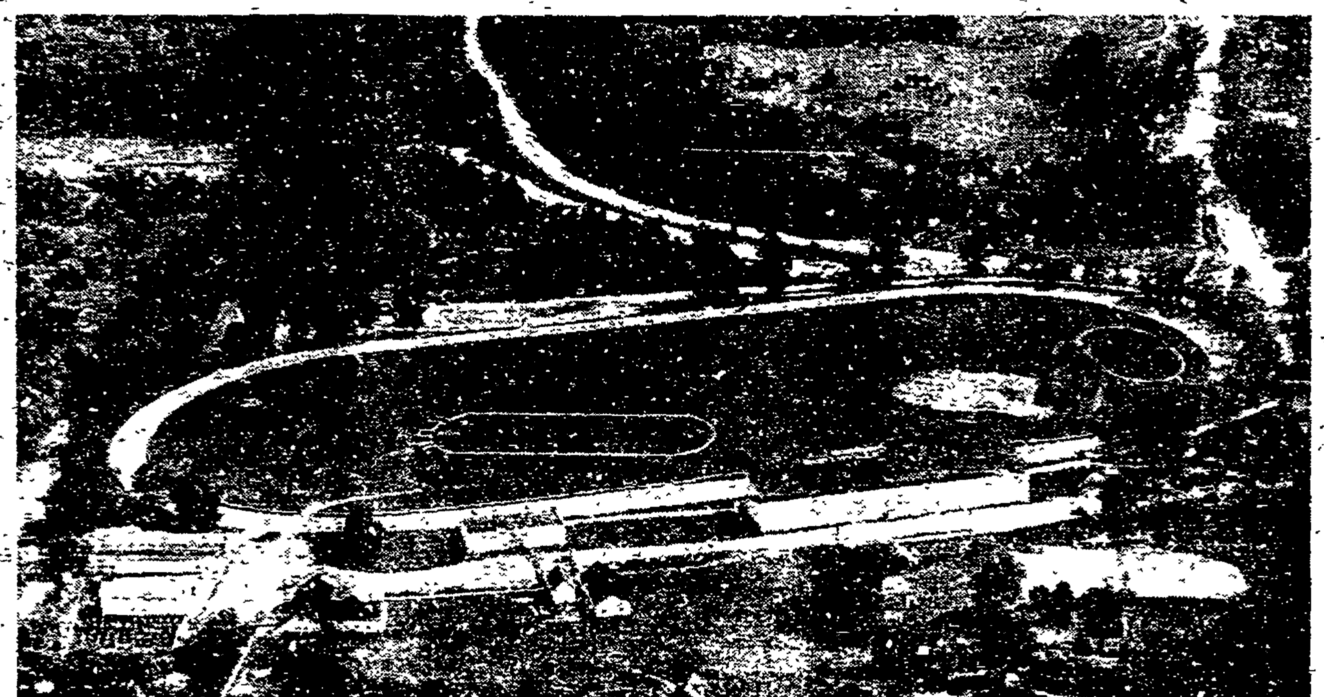

President

Dr. Linwood W. Snow.
President of Northville Fair Assn

Law Enforcement Commission Task

Reflect Public Sentiment Asking Stricter Watch on Liquor Selling Places

Monday evening the village commission with a perfect attendance considered matters of liquor law enforcement and the restriction of nuisance dogs in the community. Drainage problems that have been troublesome of late were apparently cleared up.

A sum of money was appropriated to the recreational work in the village. After discussion of nuisance dogs at large, and the enforcement of the ordinance with vaccination requirements, ways and means for setting a date and limit for requirements was to await further information.

After reflecting a village sentiment for a stricter enforcement and clamp on present slackness in places selling liquor, the matter was laid on the table.

The Cub Scouts will hold their annual summer picnic Tuesday, July 27, 6:30 p.m. at Cass Benton park, near the wading pool. Bring own table service, sandwiches and a passing dish.

Give Early Thought to Christmas Gifts for Servicemen Overseas

Postmaster Van Atta states that to facilitate efficient handling of holiday mail to an ever-increasing number of men in service, it is not too early to give consideration to Christmas gifts for the members of the armed forces serving overseas. A postal bulletin recently received, informs that parcels for army personnel overseas must be mailed during the period beginning September 15 and ending October 15 to be reasonably sure of Yuletide deliveries, and mailing in the earlier part of this period is advised. For men in the Navy forces parcels may be mailed as late as November 1 with reasonable assurance of on time receipt.

For ordinary packages to army personnel outside continental United States packages over eight ounces must be requested by the soldier to whom they are addressed and the request approved by his commanding officer. However, for Christmas parcels such a formality is not required, but parcels must be plainly marked "Christmas Parcel." All such parcels are subject to inspection by postal and military authorities.

Size and Preparation

The size of the package must not exceed the present limits of five pounds in weight or 5 inches in length or 36 inches in girth and length combined. Perishable matter will not be accepted.

Not more than one Christmas parcel or package shall be accepted for mailing in any one week when sent by or on behalf

(Continued on back page)

Celebrate Golden Wedding, July 17th

Mr. and Mrs. Charles Fuqua of 42625 Seven Mile Road

Twenty-five close friends and relatives of Mr. and Mrs. Charles Fuqua were invited to their home at 42625 Seven Mile road Saturday, July 17, to a dinner party in celebration of Mr. and Mrs. Fuqua's golden wedding anniversary.

Fifty years ago when she was twenty-two and he was twenty-four, they were married in Columbus, Ind. They have lived here for the past five years, having previously made their home in Detroit for about 12 years. Prior to their living in Detroit, they were residents of Toronto, Can., where Mr. Fuqua was manager of the National Cash Register company.

Mr. and Mrs. Fuqua make their home here with their daughter and son-in-law, Mr. and Mrs. H. E. Goza at the family residence on Seven Mile where the anniversary party was held.

Secretary

William E. Forney,
Secretary of the Northville Fair

Northville Boys Enter the Service

List of Men Leaving For Camps Released By Board No. 61 This Week

According to a bulletin released by Local Board 61, three Northville men were sworn into service as of July 17. Two of these are now in the Navy and have reported for duty at Great Lakes. They are John A. Siok, 46103 Sunset and Jack Brigham jr., of 58220 Eight Mile. The third Northville man to go into service recently was Myron Utley, 49899 Six Mile road, who was accepted into the Marine Corps and left for San Diego, Calif., last Saturday.

Following is the list of those from Farmington and Plymouth who were included in the list as issued by Board 61.

Wilfrid Robinson Jr., Plymouth; Robert F. Bredin, Plymouth.

Navy: Edward J. West, Plymouth; Herbert Duckett, Farmington; Harold Thornton, Farmington; Jack G. Hovey, Plymouth; Roy D. Johnson, Farmington; Lincoln S. Hale, Plymouth; Billie R. Kelm, Farmington; Calvin C. Cooley, Plymouth.

Aviation Cadet: John J. Green, Plymouth.

Marines: Jarold J. Jarskey, Thomas P. Lacy, Richard C. Neale all of Plymouth

Northville Servicemen - American Heroes

New Dates are Announced for Northville Fair

County Fair Will Be Held Here on Dates of August 18, 19, 20, 21 and 22

To Be a Free Fair

The twenty-seventh annual Northville Wayne County Fair, a five day program of exhibits, contests and entertainment will open here Wednesday, Aug. 18, and continue on through Sunday, Aug. 22. For the first time in many years admission to the Fair grounds will be free at all times, is the announcement made by Dr. L. W. Snow, president of the board of directors for the 1943 Fair. This is only one of the changes in program to be inaugurated by the board for this year's Fair, which promises to be of unusual interest.

On the entertainment side there will be a bigger and better carnival than ever. Field Day programs for Wednesday, Thursday and Friday, Aug. 18, 19 and 20, are being arranged by a committee composed of Harry Clark, Tunis Biddle, Dick Hammermeister and Orlow Owen. W. E. Forney, secretary of the Fair, has completed arrangements for a rodeo show followed by fireworks each evening to climax each day's entertainment. L. C. Stewart will be in charge of the fireworks display.

Superintendents of the various departments of the Fair and exhibits have their plans well in hand, and it is an assured fact that more premiums will be awarded this year than in previous years. There will be additional prizes for the Victory Garden exhibits which will be of unusual interest. These Victory Garden prizes in all will amount to well over $900.

The 4-H exhibit will be one of the largest and most extensive of any ever shown here. There will be entries from 4-H Clubs from all over the State of Michigan. Hitherto only Wayne County clubs have exhibited here, but the exhibits this year will be statewide.

The board of directors and superintendents of the various departments are organizing a bigger and better than ever Fair program pointing to a goal of continued improvement in industry and agriculture and weaving together the themes of patriotism, production and pleasure.

Joe Denton to Aid Farmers With Livestock Problems

For full information regarding the regulations governing the slaughtering of livestock, farmers in this vicinity may inquire of Joseph E. Denton, RFD No. 2, Northville, local member of the Wayne County War Meat Committee.

Matthew H. Tinkham, chairman of the committee states that under the regulations farmers may slaughter to supply meat for their own use on the farm, without a permit. Other regulations that affect farm slaughter are: (1). The term "farm slaughterer" means any person who is chiefly engaged in producing agricultural products

(Continued on back page)

PRIZES OFFERED MERCHANTS IN DECORATIONS CONTEST

E. P. Yerkes, chairman of Fair decorations, announces three prizes to be awarded to Northville merchants for decorating their places of business during Fair Week, Aug. 18 to 22.

In order to insure that the business district will present as gala an appearance as the Fair grounds during Fair Week, plans for a contest will be carried out if a sufficient number of merchants express their intention to decorate. Chairman Yerkes urges merchants to signify their intention to decorate by signing the register he has placed in the Record office.

Prizes will be a $25 war bond, a $10 stamp and a $5 stamp. Judges will be Dr. Snow, Orlow Owen and E. P. Yerkes.

INTRODUCING . . .

Introducing the C. C. Boyd family, who have purchased the Karl Kyser residence at 321 Rayson st. The family includes Mr. and Mrs. Boyd, two daughters, Margery, who will enter ninth grade this fall, and Nancy, who will be in eighth; David, a son, who will be a third grader, and Mrs. Ida M. Yuill, Mrs. Boyd's mother.

Mr. Boyd has been with Kelsey Hayes for the past [illegible] years. The family [illegible]

Established 1869 **The Northville Record** Telephone 200

William H. Cansfield—Editor and Publisher

Prudence G. Moon, News Desk S. H. Robinson, Plant Supt.

Published every Friday morning and entered at the Northville, Michigan, post office as second class matter.

Subscription Rates in Michigan:

One Year	$2.00	Six Months	$1.25
Two Years	$3.50	Four Months	.75

Outside of Michigan:

One Year	$2.50	Two Years	$4.25

Northville's Yesterdays

● 1 YEAR AGO

Harry Kuipers, proprietor of the Northville Radio Shop, purchased stock and fixtures of the Owen Company.

Crews were busy repairing the damage left in the wake of an unusually severe storm which tore down wires, uprooted trees thereby disrupting electric service and traffic.

● 5 YEARS AGO

The Presbyterian Church was freed of debts for the first time in forty years by the settlement of the Phil H. Grennan bequest.

Fifty villagers gathered at the Northville Riding and Hunt Club to participate in a farewell dinner to Dr. H. H. Burkart, former Northville mayor, who left here to join the faculty of the dental college at Atlanta, Ga.

The T. P. Biddles moves from 407 Yerkes ave to 503 Gardner ave.

Mr. and Mrs. C. W. Truxell returned from a week's visit with Dr and Mrs. E. B. Cavell at Mackinac Island.

Phyllis Jeanne Jones, Edith Blake, Lois Church, Joan Montgomery and Yvonne Taylor left for a two week stay at Camp Tyrone where Miss Geraldine Huff, Miss Gladys Ludwig and Miss Frances Alexander were members of the camp staff.

● 10 YEARS AGO

Mr. and Mrs. M. J. Koldyke moved back to Northville from Detroit with their two children.

Mrs. Roy Terrill accompanied by her daughter, Mrs. Alfred Strassen and her sisters, Miss Lena and Permelia Kohler, together with Miss Ruth Drews of Plymouth enjoyed a picnic dinner at Belle Isle.

Mr. and Mrs. Steve Armstrong and Mr. and Mrs. Harry Shafer returned from a two weeks trip into Northern Michigan. Enroute they stopped at Naubinway and called on Donald Starr who was engaged in mechanical work in airplanes and boats.

While Orlow Owen was heading the Scout Camp at East Tawas, Mrs. Owen spent some time at the nearby summer home of Mr. and Mrs. Harry Bolton on Middle Straits Lake.

Mr. and Mrs. Percy Angove were hosts at a dinner and bridge party in their new residence on Dunlap st. Their guests for the evening were Mr and Mrs. N. C. Schrader, Mr. and Mrs. E. R. Eaton, Mr. and Mrs. F. L. Mills, Dr. and Mrs. R. S. Willis and Mr. and Mrs. Jack McLoughlin.

● 25 YEARS AGO

Mr. and Mrs. T. N. Kimmis in company with Mr. and Mrs. E. B. Power of Milford motored to California. Mr. and Mrs. Kimmis planned to stay in the West for a year.

Letters were received from three Northville boys who were in service ... They were John V[illegible] ... wounded in France ... T. A. Gatfield ... in the 16th Aero Squadron in England.

The Northville [illegible] ... report of ... the following officers: ... president; ... vice president; C. A. Ballun, secretary; F. H. Lapham, treasurer.

LOCAL NEWS

The W. R. C. picnic which was to have been held at the D. F. B. Cavell home July 21, has been postponed until some future time owing to the serious illness of Mrs. Ella Thompson, one of the members.

Mr. and Mrs. T. E. Johnson, parents of Mrs. John Dickey, who have recently moved here from Flint, received word that their son who has been on submarine chaser duty, has been promoted to the rank of lieutenant commander.

Mrs. Cloyce Myers and son, George, and Miss Peggy Price spent the week-end at the home of their grandparents, Mr. and Mrs. Forster at Ypsilanti.

Mr. and Mrs. George Price are visiting this week in Winona, Minn.

Birthday congratulations to Rita Springer and Mrs. Cecil Thompson, July 24; to Gladys Ludwig, H. B. Clark, Mrs. Ida M. Cook, and Mrs. Ira Turman, July 25; to Mrs. Robert Thompson, July 26; to Mrs. Raymond Harding, Mrs. Lauren Bushy, Geraldine Huff, Bonnie MacIntosh and Edith Blake, July 27; to Mrs. R. M. Atchison, Arlene Drews and Ray Casterline, July 28, to Elton R. Eaton and Dick Allan, July 31.

Mrs. James Spagnuolo has returned from a visit with her mother, Mrs. S. Ballard, Tilbury, Ont. Her son Eugene, who accompanied her, will remain with his grandmother the rest of the summer vacation.

NEWS from NOVI

By Mrs. L. Rix

Mrs. Mary Watson of California is visiting her son and daughter-in-law, Mr. and Mrs. Harry Watson this summer.

Mrs. George Waite gave a one o'clock luncheon on Tuesday, honoring her mother-in-law, Mrs. Maggie Waite, on her 79th birthday. Present were: Mrs. Alma Gibson and daughter, Mildred of Wixom, Mrs. Dorothy Reed and Mrs. Cora Waid of Strait Lakes, Mrs. James Cummins, Mrs. William MacDonnel and daughters, Dorothy and Helen, of Detroit, Mrs. Ellen Putnam, Mrs. Metta Ambler and Mrs. Leila Meyers of Northville; Mrs. Ethel Thayer of Farmington, and Mrs. Georgie Dodge, Mrs. Dora Hicks, Mrs. Effie Root, Miss Camilla Risner, Miss Cora Hake and Mrs. Heim Hamilton of Novi.

Seven Novi boys spent last week at the Odd Fellow and Rebekah Camp at Big Star Lake, Baldwin, Mich. The boys who enjoyed the camping trip were: Buddy Gow, Bobby Hanson, Albert Bidwell, Keith and Duane Branch, Philip Radcliff and Frank Harling.

Mrs. James Radcliff entertained the W. S. C. S. last week. Several ladies from Redford were also present.

Sgt Al Bramer returned to Delhart, Texas, Tuesday after a seven day furlough. He visited his parents, Mr. and Mrs. Henry Bramer and other relatives in Novi.

Mr. and Mrs. Daniel O'Leary, Al Bramer, and Miss Aletha Johnson of Northville had dinner at Frankenmuth, Sunday, after which they attended the theatre.

District No. 8 school reunion will be held at the Novi school on Saturday, July 31. There will be an all-day meeting with potluck at noon and evening. Bring your own table service, sandwiches and one passing dish.

Sgt. Russell Pritchard of Riverside, Calif. is visiting his parents, Mr. and Mrs. Al Pritchard of Novi Road. He came home on Sunday night and will leave next Monday for camp.

Mr. and Mrs. William Palond and daughter, Leona, were dinner guests of Mr. and Mrs. Al Pritchard and son Russell, Tuesday evening.

Back the attack by upping your payroll savings your very next payday. Measure your savings by your new higher income.

Local Man Cleared of Contempt Charge

Henry Wick, Northville land owner, was cleared of contempt of court charges in a hearing held before Judge Arthur F. Lederle, in Federal Court, last week.

Wick's attorneys submitted statements showing that he had not attempted to evict a tenant in defiance of a Federal Court injunction.

A petition asking that Wick be cited for contempt was filed by Carleton H. McIntyre, enforcement attorney for the OPA rent division; after Wick allegedly attempted to defy the injunction.—Detroit News.

Detroit Newspapers
NEWS - FREE PRESS - TIMES
Carrier Service - Want Ads
Office: 440 Grace Street
SONNENBERG
Phone 112

Fuel Oil

NEXT WINTER'S FUEL Delivered NOW!

Transportation tie-ups are making our deliveries more indefinite! But we're sure that those who order early can be cared for!

C. R. ELY & SONS

310 N. Center St. Phone 191

WANTED

Middle aged woman to learn silk finishing. Good wages. Steady work.

Freydl Cleaners

116 EAST MAIN

PENNIMAN-ALLEN THEATRE

NORTHVILLE

SUNDAY, MONDAY, TUESDAY, JULY 25, 26, 27

JOAN CRAWFORD, PHILIP DORN, JOHN WAYNE

in

"REUNION IN FRANCE"

News Cartoon

WEDNESDAY ONLY, JULY 28

First Showing at 5:00 p.m. Admission 15 cents

"I WAS FRAMED"

also

"CHISHOLM TRAIL"

THURSDAY, FRIDAY, SATURDAY, JULY 29, 30, 31

RICHARD ARLEN ARLINE JUDGE

in

"WILD CAT"

A Frontier Drama

News Short Subjects

NO SATURDAY MATINEE

M. J. BOELENS

Upholsterer

151 E. Main, Northville

Phone 361

CASTERLINE *Funeral Home*

"Quiet Homelike Privacy"

RAY J. CASTERLINE
Personal Director
and
Licensed Embalmer

FRED A. CASTERLINE
Licensed Embalmer
and
Funeral Director

UNEXCELLED FACILITIES

122 West Dunlap, Northville, Michigan. Phone 265

"EVEN MY HUSBAND ADMITS I USED MY HEAD!"

"Honey," Jim said to me the other night, "you sure were smart when you chose our Servel. Picking the one refrigerator with no moving parts was a stroke of genius. We know that it will last us for the duration 'cause it has no moving parts in its freezing system to wear or need replacement. And it's been mighty economical to run, too."

"Of course Jim was right about our Servel. With food such a problem these days, it's a real comfort to know we'll be able to take proper care of what we do get. But Jim was wrong about me. Naturally I didn't say anything—but I actually chose a Servel Gas Refrigerator in the first place because it didn't make any noise!"

Whatever *your* original reason for selecting a Servel Electrolux Gas Refrigerator, you can be doubly glad you've got one today. For you're assured low-cost, trouble-free noiseless refrigeration for the duration, and a long time after.

Stays silent...lasts longer

SERVEL ELECTROLUX GAS REFRIGERATOR

Life-giving serum is just one of many drugs and foods supplied our armed forces that need the protection of constant, dependable refrigeration. Servels are providing this protection for military supplies in all parts of the world, wherever our fighting forces are taking the field.

CONSUMERS POWER COMPANY

CHECK THESE DATES!

AUGUST

Wednesday	Thursday	Friday	Saturday	Sunday
18-	19-	20-	21-	22-

Northville Wayne County

★ ★ ★ **FAIR** ★ ★ ★

A BIG TIME ... for all!

Put your car in tip-top shape for economy driving

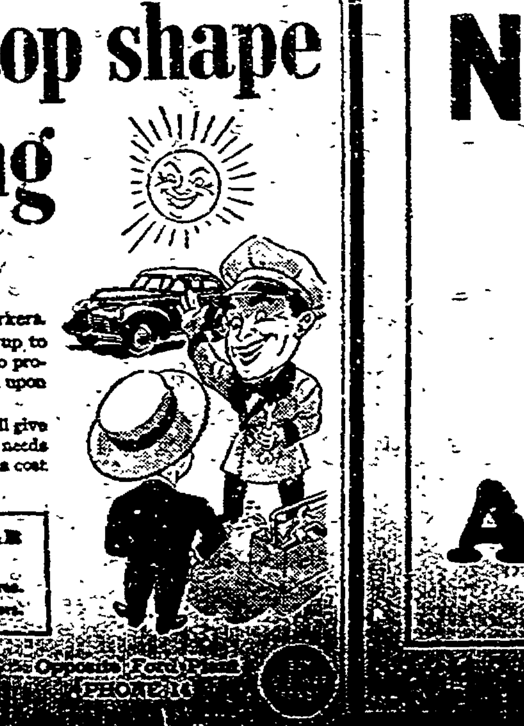

EXPERT STUDEBAKER SERVICE IS PROMPT... EFFICIENT...MODERATELY PRICED

Hot days put an extra strain on the operating efficiency of many a car. Have your car checked over now. Don't give serious trouble a chance to develop. Caution now will help you safeguard your tires, conserve your gasoline and reduce the need for costly repairs.

Our Studebaker service mechanics are factory-trained men who have qualified as Essential Transportation Workers.

We're keeping cars of all makes up to par because we've planned ahead to provide maintenance and service based upon the special needs of wartime.

Let us inspect your car now. We'll give you a check list of any work that needs to be done—and usually can quote a cost estimate in advance.

THINGS TO DO TO KEEP YOUR CAR UP TO PAR

- Have it inspected at least once a month.
- Have the chassis lubricated frequently.
- [illegible]
- Don't drive unnecessarily.
- Watch the condition of your tires.
- Share rides with your neighbors.

Petz Corner Studebaker Sales

Opposite Ford Plant PHONE [illegible]

WILSON'S WHITE KITCHEN
FAMOUS HAMBURGERS
Special Plate Lunches Served at all Hours
Good Coffee Every Day
Northville, Michigan

News from Salem

By Mrs. Frank Buerr

Anyone wishing to apply for operator's or chauffeur's licenses may do so on the last Wednesday of each month from 2 to 7 p.m. at Salem town hall.

A dinner was given at the Peter Stoianoff home in honor of their neice, the former Wilma Kurz of Detroit, who recently married Lt. Robert Kas, also of Detroit, at New Haven, Conn. Lt. and Mrs. Kas will leave for the South in the near future, where he will be an instructor.

The Willing Workers class of the Salem Federated Church will hold their class picnic Tuesday, July 27 instead of Tuesday, July 20, at the Willows on Six Mile and Northville roads.

Mr. and Mrs. Harold Poling spent Thursday and Friday at their home in Mt. Pleasant. Mrs. Frank Buers accompanied them as a house guest.

Dinner guests of the Frank Buers Sunday were Mr. and Mrs. Buers of Ypsilanti, Mr. and Mrs. Knowles Buers and Mrs. Nellie Larned of Plymouth. Afternoon callers were Mr. and Mrs. F. R. Louch, Mr. and Mrs. W. Davidson and Mr. and Mrs. Wm. Wanchel and son of Detroit.

Mrs. G. S. Hartman is on the sick list.

Mr. and Mrs. Glenn Sayles of Detroit were supper guests of Mr. and Mrs. William Merritt on Sunday.

Mrs. Calvin Koebbe and daughter Lodena and Mrs. Gustav Larson of Manchester, were dinner guests Sunday of Mr. and Mrs. Eben Baker.

Mr. and Mrs. Leland Wooster and children of Detroit visited at the home of Mr. and Mrs. Fred Rider Sunday afternoon.

Mr. and Mrs. Russel Wallace and three sons and Mr. and Mrs. Gene Mettetal and son were Sunday dinner guests of Mr. and Mrs. Donald Herrick.

Aux. Clare Northrop of Camp Breckenridge, Ky., was home on a 3 day leave Friday and Saturday and spent a day with her sister, Mrs. Knowles Buers. A dinner was given in her honor on Saturday at the home of her parents, Mr. and Mrs. Glen Northrop. Those present were: Mr. and Mrs. Knowles Buers and son, Ted and Mr. and Mrs. Floyd Northrop of Ypsilanti.

Mr. and Mrs. Stanley West and children of Cherry Hill were callers Sunday evening in the C. O. Buers home.

Nancy, the two year old daughter of Mr. and Mrs. Westfall of Seven Mile road, while eating peanut candy Sunday, choked on a nut and it became lodged in the lung. She was taken to St Carmel hospital, Detroit, where she will be for two weeks, after the obstacle had been removed.

After several weeks' stay with her parents, Mr and Mrs Roy Clement, Mrs. Marshall Atkins and two children returned to their home at Wixom Sunday.

Mrs. William T. Smith of Territorial road had the misfortune to fall and break an ankle one day last week.

Mrs Letha Hardesty returned this week from a trip to Ft. Jackson, South Carolina, where she visited her son, Pvt. Carlton Hardesty, who suffered a fractured leg three weeks ago.

Mr. and Mrs. Opdyck of Seven Mile road attended a family reunion at Auburn, Ind., Sunday.

Mrs. Raymond Lewis attended the Blue Star Mothers' meeting at Detroit Monday evening.

Mrs. Hattie Bennett of Detroit spent last week with the George Bennett family.

Mrs. George Bennett and son, Elmer and Mrs. George Tanner and son Jimmie were Plymouth and Northville visitors Saturday.

Richard Whittaker, Milton and Norman Curtis spent the week-end with Pvt. Bob Whittaker at Ft. Benjamin Harrison, Ind.

Dr. and Mrs. F. J. Sober of Detroit were Salem callers Friday.

Mr. and Mrs. Don Clement and family are at Island Lake for a week's vacation.

Mrs. Meta Fisher and Mrs. J. Mayner of Rosedale Gardens and Mrs. Alice Russell and children of Milford were Wednesday afternoon visitors at the Roy Clement home.

Murry Lyke, small son of Mr. and Mrs. Myrlan Lyke, celebrated his fourth birthday Tuesday afternoon with a party. Sixteen boys were his guests; the Trapp triplets sang Happy Birthday.

Mrs. Rex Shuart, Mrs. Velma Searfoss, Mrs. Phillips and Mrs. George Tanner with Mrs. Myrlan Lyke, assisted with Murry Lyke's birthday party.

Several from here attended the Washtenaw County Brotherhood meeting and picnic Sunday at Island park.

Mrs. Myra Taylor was in Flint on Monday.

Mr. and Mrs. George Roberts and Irah left Wednesday for a few days visit at the home of Mr. and Mrs. William Hillock at Wheeler, Mich.

The Ralph Busseys and George Steen families of Detroit, and Mr. and Mrs. William Wheeler and family of Holly spent Sunday at the A. C. Wheeler home.

Mrs. Emma Kahler, who has been spending a few weeks with a sister in Nashville, Mich., returned home last week.

Mr. and Mrs. Harold Searfoss and family of Northville were Sunday guests at the Hamilton Searfoss home.

Mr. and Mrs. Richard Hale and children of Northville spent the week-end at the Charles Payne home.

LOCAL NEWS

Of the 4000 civilian students enrolled at Ohio State, Columbus, O., 19 are from Michigan. Among these Michigan students is Betty Barry, daughter of Mr. and Mrs. Garrett Barry. Betty and her 4000 fellow civilian students are sharing the campus with 3500 Army and Navy men.

Rev. Owen Greer of Ferndale who is in charge of Christian Work Camp near South Lyon, will be the guest speaker at Exchange and Rotary on Wednesday, July 28.

Mr. and Mrs. J. W. Blackburn had Mrs. Blackburn's sister and her family, the James Snyders of Mt. Morris, as their guests on Sunday.

CARD OF THANKS

I wish to express my heartfelt appreciation of the many kindnesses extended to me during the hours of my recent bereavement.

Especially I wish to thank the businessmen of the city, my friends, relatives and neighbors who so generously helped to make those hours shorter. Again thank you.

6 Mrs. Irene Kuipers

"The power men—public and private, in this area and throughout the country—should be proud of the job that has been done in providing power supply. Power has never been too little or too late. There is today no shortage of power. This is in sharp contrast to the situation as to many other vital necessities. I do not know of a single instance in which the operation of a war plant has been delayed by lack of electric power supply."
—J. A. Krug, Director War Production Board
Office of War Utilities, War Production Board
(In an address delivered Feb. 16, 1943, at Chattanooga, Tenn.)

Electric power is playing an important role in the nation's war production. This country *alone* has more horsepower than the combined total of all our enemies. Here in Detroit and southeastern Michigan, the power supply of The Detroit Edison Company totals more than a *million-and-a-half* horsepower. More than half of this enormous power pool is being used directly in war production. During 1942, power for war production totaled over TWO BILLION kilowatthours.

The combined generating capacity of all Detroit Edison power plants totals 1,655,000 horsepower. Insofar as one can be sure of anything in time of war, there should be no shortage of electricity in this section, and all war plants will continue to get electric power to meet peak production. The Detroit Edison Company.

ELECTRICITY IS NOT RATIONED. BUT ITS PRODUCTION REQUIRES COAL AND RAILROAD TRANSPORTATION. DON'T WASTE IT!

MEATS
BEEF - PORK
HAMS - BACON
Lakside Packing Co.
Open 7 a.m. to 6 p.m. Week days. Saturday 7 a.m. to 7 p.m. Closed Sunday
WALLED LAKE, MICHIGAN
Phone 8

"When You Think of Hardware, Think of Hammer"
RELAX! IT'S VACATION TIME
STOCK UP WHILE PRESENT STOCK LASTS!
Box of 50 Book Matches
Made by the Diamond Match Co. Buy several at this low price. Packed 50 books to a cardboard carton.
12c extra
2 for 23c

Hammer's Hardware
PHONE 370 WE DELIVER
NORTHVILLE, MICHIGAN

Uncle Sam Says . . .
Buy Coal Now!
Fill your bin now . . . "Heatless Days" may come next Winter.
W. E. FORNEY
PHONE 353-J 102 West Main Street, Northville

Schrader's
Fine Furniture -- Funeral Chapel
Ambulance Service
N. C. Schrader
Phone Day or Night 48

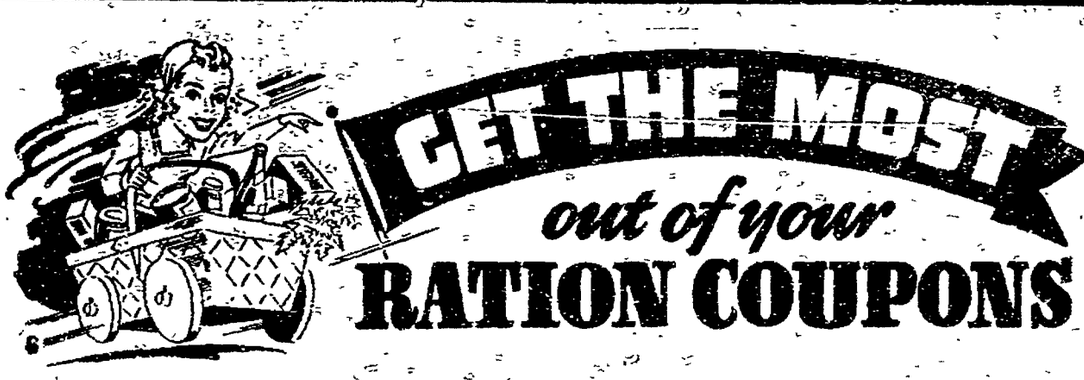

THESE FOODS DO NOT NEED RATION STAMPS

DILL PICKLES qt. jar 20c
FIG BARS 2 lb. pkg. 35c
Fancy WAX PAPER 125 ft roll 15c
PILLSBURY FLOUR 5 lb. bag 31c
GOLD MEDAL FLOUR 5 lb. bag 31c
HI-HO CRACKERS 1 lb. pkg. 21c
NOODLES 1 lb bag 17c
SPAGHETTI 3 lb. pkg. 29c

Rationed Food Values!

PEACHES All Gold No 2½ can 27c
FRUIT COCKTAIL #1 can 2 for 33c
GREEN BEANS Dulany Sliced No. 2 can 14c
ARMOURS TREET 12 oz. can 33c
GREEN BEANS Cut No. 2 can 13c
DURKEE SHORTENING 3 lb. 65c
MAZOLA OIL pint can 32c
CRISCO or SPRY 3 lb. can 68c
CREAMO OLEO lb 25c
BEANS Red Kidney 16 oz. glass 12c
TOMATO SOUP No. 2 can 11c
TOMATO SOUP No. 2½ can 15c
CATSUP Sweet Life 14 oz. bottle 14c
PEACHES Spiced, All Gold No. 2½ glass 30c
ASPARAGUS All Gold No. 2 can 29c
APRICOTS Val Vita No. 1 can 16c

Meat Specials
Porterhouse Steak
Sirloin Steak
Standing Rib Roast
and Chuck Roasts

THESE FOODS DO NOT NEED RATION STAMPS

MAJESTIC Graham Crackers 2 lb. pkg. 19c
Sandwich Bags 100 in pkg. 25c
TETLEY SOUP MIX 3 pkgs. 25c
SAUERKRAUT quart jar 19c
BLUE LABEL KARO SYRUP bottle 15c
RED CROSS TOWELS 3 rolls 25c
MACARONI 3 lb. pkg. 29c
RICE 3 lb. pkg. 29c

WOLF'S MARKET
125 East Main Street Entrance from Parking Lot

FRIDAY
Floor Show
BIG TREAT FOR ALL
All New Acts
MUSIC - DANCING
9 p.m. Sharp

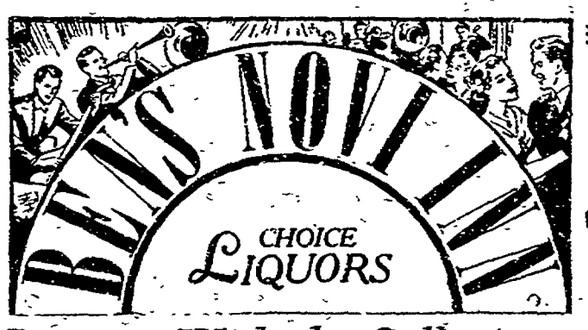

DELICIOUS!
Sunday Dinners at Ben's
Chicken and Turkey Dinners Every Day
Don't Miss Our Sunday Dinner
FOLLOW THE CROWDS

Dance...With the Collegians
Saturday Night
The Band with a Thousand Knocks
DANCE DANCE DANCE
DARKTOWN BABIES, A Real Band, Sunday, 8 p.m. to 1 a.m.

Northville Social Record

NEWS AND NOTES OF COMMUNITY INTEREST

Surprise Party To Celebrate Neil Hannaford's Birthday

Mrs. Neil Hannaford invited twenty-seven friends and members of the family to the Hannaford residence on W. Main st last Friday evening as a surprise celebration in honor of Mr. Hannaford's birthday, July 16. Seven guests from Detroit, members of both Mr. and Mrs. Hannaford's immediate family were invited out for an early dinner. They were Mr. and Mrs. O. W. Hannaford, Mr. and Mrs. Ray F. Hannah, Billy and Beverly, Mrs. Laura Flynn and Mrs. Lena Boutette.

Later in the evening they were joined by the larger local group much to the surprise of the birthday honoree, who thought the dinner party was the culmination of the day's celebration. Those included were Mr. and Mrs. Harry McBride of Birmingham, Mr. and Mrs. Haze Bennett of South Lyons, and from Northville: Mr. and Mrs. Ed Flaherty, Mr. and Mrs. Ivan Grey, Mr. and Mrs. Percy Woodroffe and Elsie, Mr. and Mrs. Tom Ankner, Mr. and Mrs. Al Charters, Mr. and Mrs. Emmett Wirth, Mr. and Mrs. Horace Knight.

Mrs. Vradenbury and Two Visitors Honored

Mrs. H. B. Clark entertained twenty-six guests at a lovely party at her home on Thayer Blvd., in honor of Mrs. Jennie Vradenburg and of Mrs. Hinman and Miss Ruth Hinman, Wednesday. Mrs. Hinman and Miss Hinman are here from Missoula, Mont., and are house guests of Miss Mabel Burgess. Another out of town guest was Mrs. Russell Walker of Los Angeles, who is here visiting Mrs. Clarence Davis.

Birthday Party For Dr. Willis

Mrs. H. S. Willis invited a number of Northville friends to a dinner party Monday evening in honor of Dr. Willis's birthday, July 19. Coming from Detroit to join in the birthday celebration at the Willis home on Eight Mile were Mr. and Mrs. J. N. McLoughlin, formerly of Northville.

Rev. E. E. Rossow officiated at the Covenant Church, Detroit, wedding of Miss Loretta Schneider and Hermon A. Rossow, Wednesday evening. The bridegroom is Rev. Rossow's nephew, who has just graduated from Concordia Lutheran Seminary, St. Louis.

Calendar

July 24—W. C. R. picnic, postponed indefinitely.

July 27—Cub Scout picnic, Cass Benton park, 6:30 p.m.

July 27—American Legion Auxiliary, Legion Hall, 8 p.m. Nomination of officers and election of delegates.

July 28—Flora Rabbitt Circle, Woman's Union, potluck luncheon at noon at residence of Mrs. Joseph Denton. Members requested to meet at church at 11:45 a.m. for transportation.

Marriage Announced

Announcement is made of the marriage of Miss Olive Sayre of Detroit and Glenn Charter of Northville, Saturday, July 10, at 8:30 p.m. at the home of Mr. Charter's parents, Mr. and Mrs. Leonard Charter, 217 S. Wing st. Rev. William Richards read the service. Mr. and Mrs. Glenn Charter will make their home at the Wing St. residence.

Lt. Darold Cline and Mrs. Cline are spending a few days here with Mrs. Cline's family, the Harold Tucks on E. Dunlap st. Lt. Cline is home on furlough from Camp Howze, Tex. Mrs. Tuck has invited a group of friends and family for a Sunday supper party this coming Sunday evening in honor of the Clines.

Mr. and Mrs. George Beard and Miss Margaret Beard left here Sunday to return to their home in Washington, D.C. They had just completed a week's visit with Mr. Beard's family the S. S. Beards of E. Eight Mile rd.

SCHOOL FINISHES SUMMER SESSION

Out of an enrollment of 37 in the Vacation Bible School at the Lutheran Church which ended Friday, 16 made a record of perfect attendance.

Rev. Rossow and his staff feel that their efforts were well repaid by the interest shown by the enrollees. Assisting the pastor were Mrs. Henry Schnute, Mrs. Alexander Sanders, Mrs. Amelia Beardart, and the Misses Leila and Esther Rossow.

Ration Price

(Continued from front page)

cooperate fully with both the consumers and the retailers.

At the same time Wallace Wood, chairman of the Plymouth War Price and Rationing Board, declared that the board is the one agency the people have been asked to deal with.

The members of the rationing board, said Mr. Wood, will [illegible] the liberty use of ceiling prices by dishonest [illegible].

The clerks of the board already have received some 500,000 units of coupon books of ration coupons, which will be held in reserve until the board is fully organized and in a position to proceed with its work. Ample time will be allowed for the public to prepare for the change.

Ross and Rehner's

The sign brings customers

—D. H. Dustman

JULY

30—Black Tom Island, Explosion 1916

31—Wall Street Bomb, N. Y. 1914

AUGUST

1—U. S. Postal Savings banks established, 1911

2—First stamp collectors picked in Boston, 1858

3—Judge Landis fines Standard Oil $29,240,000 1907.

4—Chinese exclusion act takes effect, 1922

5—Civil War home of Betsy Ross House, 1862

Good Eyesight Makes History For You

Compliments of

JOHN A. ROSS

L. E. REHNER

Doctors of Optometry

809 Penniman Ave.

Plymouth, Michigan

Phone 433

Hrs. 11 a.m. to 9 p.m.

HOME BARGAIN

Walled Lake, 50x350 ft. lot, private lake, full basement, Colonial living room, big fireplace, 2 bedrooms, bath, etc. Oil furnace, stationary tubs, air conditioned in cellar. Must leave for California at once. $4400 invested. Will take $3950. Terms.

FOR SALE—23 acres paved highway, close to village, modern three bedroom home. Moving to Seattle. BARGAIN.

Walled Lake Realty Co.
581 E. Lake Drive, Village

Notes on Rationing

Enough Floor Coverings

Smooth durable linoleum and printed floor coverings are being produced in substantial quantities to meet the greatly increased demand, WPB has reported. Used in new housing projects and in reconditioning old buildings, smooth surface floor coverings save lumber, nails, and labor, and contribute to sanitation.

More Fertilizer To Be Available

From 5 to 10 per cent more chemical fertilizer will be available in the year ahead according to WFA officials. It is estimated that U. S. farmers used about 10 million tons of chemical fertilizer during the 12 months beginning July 1, 1942. Although the supply of nitrogen and phosphates will be greater, potash is expected to be less plentiful.

Many Ships Launched

The nation's shipyards delivered 168 cargo vessels totaling 1,676,500 deadweight tons in June, the Maritime Commission has announced. This may be compared with the record total of 175 for May and 157 in April. The June figures brought production for the first half of 1943 to 879 ships totaling 8,818,622 deadweight tons. In the entire year 1942 the yards produced 746 vessels totaling 8,089,732 deadweight tons.

Soldiers' Life Insurance

Soldiers—at home or abroad—are reminded that less than three weeks remain in which they can get National Service Life Insurance without a physical examination. Until August 10, 1943, every application will be accepted regardless of the individual's medical condition. After August 10 a rigid physical examination will be required.

Farmers Will Get Gasoline

Farmers are entitled to first call in receiving motor fuel when they present valid "E" "B" or bulk coupons or ration checks which are issued pursuant to Ration Order 5-C of the Office of Price Administration. Dealers (whether retail or wholesale) must accord farmers this privilege. This means, that if necessary, the dealer shall not deliver any fuel or fuel for any non-agricultural or non-military use until these prior and demands have been satisfied, a statement by Acting Price Administrator Ralph K. Davies.

Dairy Products Supplies

Civilians will get 2 pounds of every 10 pounds of butter produced in the year beginning July 1, the War Food Administration has announced. The Armed forces will get 1½ pounds and the Russian Army will get ½ pound. Civilians will also get 5½ pounds of every 10 pounds of cheese, plus 4 1/3 ounces of evaporated milk out of every 10.

Canned Vegetables and Fruits

Nearly 70 percent of the canned vegetables, and 53 percent of the canned fruits and juices available in the next 12 months will go to feed civilians. These quantities allocated by the WFA for the 12 months beginning July 1, constitute about 4 percent more canned vegetables but about 20 percent less canned fruit than were consumed on the average during the 1935-39 period.

Egg Supplies Hold Even

About the same quantity of eggs will be available to civilians in the 12 months beginning July 1, as in the same period last year, the WFA has indicated. Of a total of 5 billion dozen eggs, civilians will get about 3⅝ billion dozen.

No Cotton Quotas For 1943

The War Food Administration, on recommendations of the Agricultural Adjustment Agency, has announced that there will be no marketing quotas for the 1943 cotton crop and that no quotas will be in effect for the 1944 crop. On July 1 farmers were cultivating about 8 million acres less cotton than the acreage permitted in 1943, and about a million and a half fewer acres than they were cultivating on July 1, 1942.

Farm Land Values

Farm land values on March 1, 1943 were higher than they were in 1942, the Bureau of Agricultural Economics said, in explaining that the index of average per acre had risen to 99. (1912 to 1914 equals 100). The index of average per acre values in March 1942, was 91. A low point of 33 was reached in 1933 in the aftermath of inflation started during the last war. One anti-inflationary force at the present time is the fact that many farmers have been using a considerable part of their cash income to pay off mortgage debts.

8 Million Pounds of Waste Fats

American housewives salvaged almost 8 million pounds of waste kitchen fats in May—highest total since the fats and grease salvage program was started. This result surprised the government officials who said that a drop might have been expected because meats and fats have been rationed since March. Nevertheless, the 8 million pounds is only about 50 percent of the needed quota of 16,667,000 pounds per month.

Rollback of Vegetable Prices

Effective July 20, a rollback of about 25 percent in the price of lettuce and 50 percent in the price of cabbage was ordered by OPA. This was the first step in a program to cut back the excessive price of fresh fruits and vegetables to keep the cost of living down.

THE TOMATO HAS A NEW IMPORTANCE

By Good Housekeeping Bureau

REMEMBER—

1. Except for the citrus fruits, tomatoes are the best source of vitamin C. About 10 ounces of tomato juice are equal in vitamin C content to one medium sized orange. Serious lack of this vitamin causes scurvy. Moderate deficiency interferes with health and well-being in a great many ways, which are not readily apparent. For example, growth and wound healing are retarded and local infections are common.

2. The body cannot manufacture vitamin C, nor can the body store it. Therefore it must be supplied each day by the food or by vitamin preparations. An infant needs at least 30 milligrams daily; a growing child 50 to 100 milligrams; an average adult 75 milligrams; a pregnant or lactating woman 100 to 150 milligrams.

3. The chief source of vitamin C is the citrus fruit family—oranges, grapefruit, tangerines, etc. To many localities these fruits must be brought by boat and train. And our overburdened transportation system may find it difficult to maintain the supply next fall and winter.

4. Citrus fruit juices are canned of course, and are an excellent source of vitamin C. Our armed forces use large quantities of such products, for they provide a dependable supply of this vitamin; so there will not be so much for civilian use.

5. Rationing already has demonstrated the difficulty of getting an adequate supply of canned fruit juices.

6. Vitamin C is synthesized in pure form in laboratories and this is a valuable source, too. Because of the concentrated form, however, more and more is being requisitioned for shipment to our Allies.

7. Tomatoes, the second best source of vitamin C, can be made available to everyone if we all do our part.

8. Tomatoes can be grown in every back yard and vacant lot, in gardens and even in window boxes. They can be eaten fresh; their juice can be extracted; they can be canned in various ways with little loss of the vitamin. Canned tomatoes can provide a dependable supply of vitamin C during the cold months.

Do

1. Obtain all possible information, if you are inexperienced, about growing and canning tomatoes - from your County Agent, from your State Agricultural Experiment Station and from the U. S. Department of Agriculture.

2. Grow all the tomatoes you can. If your garden is small, remember that greater value can be obtained by concentrating on tomatoes than on any other vegetable.

3. Eat fresh tomatoes as often as possible. Can the surplus as fast as they ripen. If you do a good job, you will have a valuable store in later months, to serve as juice and in other ways.

4. Heat tomato products only as long as is absolutely necessary. Keep temperature low. Vitamin C is oxidized rapidly and is destroyed at high temperatures.

Don't

1. Keep green tomatoes in the refrigerator. They need sunshine for proper ripening.

2. Add baking soda to neutralize tomatoes' acidity. That acidity is Nature's means of protecting the vitamin C. Tomatoes' natural acids are in no way harmful.

3. Cook tomato products in iron or copper utensils. The traces of metal dissolved, though not harmful, accelerate the destruction of vitamin C.

4. Have any tomato leftovers, if possible. While the rate of vitamin loss in a refrigerator is lower than at room temperature, you might keep leftover tomatoes for days, and the vitamin loss then would be considerable. Besides, leftovers must be reheated which means further vitamin loss.

Don't forget that the Service League will serve either home-made cake or pie with ice cream tomorrow on the Methodist parsonage lawn.

This Week's Specials

Princess White Cake 43c

MILK CHOCOLATE ICING

Coffee Cakes - Pecan Rolls - Pies - Tarts

and Assortment of Danish Pastry and Dinner Rolls

Sally Bell Bakery

Entrance from Parking Lot

125 E. Main St. Northville, Mich.

Get Your Dog Licenses NOW!

Time has been extended for 30 days and dog licenses may be obtained without penalty during that period. After this period rates are doubled and licenses must be secured at the County Building. If your dog has a Village license, no township license is necessary.

Roy Terrill

Northville Twp. Treasurer

"It Always Pays to Shop at the Northville Hardware"

Here's just the system for saving time and labor on new work or repainting without sacrifice of long-lasting protection.

Lowe Brothers 2-COAT SYSTEM

1 HIGH STANDARD PRIMER — The perfect foundation coat, "holds fast" and seals the surface by controlled penetration. Ideal for new work and repainting.

2 HIGH STANDARD HOUSE PAINT — The perfect finish coat—covers solidly more square feet of surface, spreads evenly and gives protection for many years.

H. S. PRIMER + H. S. HOUSE PAINT = A PERFECT SURFACE-SAVING 2-COAT SYSTEM

NEIL'S NORTHVILLE HARDWARE

Phone 115-J . . . We Deliver Main at Center . . . Northville

. . . now use stamp 22

For your favorite brand of coffee

Beech-nut . . . Hills Bros.
Monarch . . Del Monte
Chase & Sanborn
Symons . . . White House
Lafer Bros.
Grosse Point . . Sanka
Dunker's Club
Kaffee Hag

VIR-DEL

The complete dog ration In 6 lb. and 25 lb. sacks

SUNWASH . . The perfect cleansing aid
Bleaches - Deodorizes disinfects
in ½ gallon and 1 gallon containers

RANDALL'S CHICKEN PRODUCTS

Phillips River Herring is delicious and requires no ration points

NABISCO 100% bran flakes are tasty and also plenty good for you

Fresh Frosted FRUITS - VEGETABLES
Now receiving a more complete stock

Not the largest stock of Fresh Fruits and vegetable in town - we do say we offer them fresher

DIETETIC FOODS

THE FOOD MARKET

108 E. Main St. Phone 183

Dear Jim— . . . I have some swell surprises for you, when you come home . . . but here's a few photos of just a few improvements you and I had planned to do . . .

Love, Jane

Here's Something I Always Wanted

CORNER CABINET $42.90

New beauty for the home. Colonial design. Well built in a variety of styles.

Storm Windows

BUY NOW while Sash are available. SAVE FUEL!

$2.38

MILLWORK

Ironing Boards — Built-In Ready to Use Fully Assembled $8.90 and up

Extra Closets — Shelving, Doors, Door Trim, Lumber

We'll Help You Plan

INSULATE As You Remodel with Economical WALLBOARD AND CEILING TILE

Whether you're fixing up kitchen, bathroom, den or bedroom . . . there's a wallboard to fit your need . . . as low as 5¼c Sq. Ft.

2 DOORS IN 1 — DOUBLE DUTY Combination Doors

Keep out snow and cold. Extra ventilation in summer.

As low as $8.41

EVERYBODY EVERY PAYDAY AT LEAST 10%

Buy U.S. WAR BONDS

Insulate! Know Summer Comfort with Insulation

$50.40 4" thick 24x30 Attic

NOWELS LUMBER & COAL CO

PHONE 30 Base Line at P. M. Track

Headquarters for Building Information

INSULATION AND STORM SASH LOANS AVAILABLE

THE LOW COST ANSWER TO MICHIGAN'S NEW AUTO LAW

[Effective July 30, 1943]

IS

Auto Insurance WITH C. HAROLD BLOOM

Representing Auto Owners Insurance Company

Writing a Non-Exclusion Policy

108 W. Main St. Phones 470 or 421 Northville, Mich.

TO PLACE WANT ADS . . . PHONE 200

Mrs. Flora Maloin of the D and C store, and Mrs. Maude Moffitt of Maybury San are spending their vacations together. Their plans for the week included visiting with friends in Detroit and taking a short boat trip.

Mr. and Mrs. Oscar Kuhn enjoyed a surprise visit Monday and Tuesday of this week from Mr. and Mrs. Cameron Lockwood of Grand Rapids, old friends of the Kuhns whom they had not seen for sometime.

Young Ladies

We are offering you a career in our business office

We will pay you during your training. Good salary, regular hours, excellent opportunity for advancement, refined work amid pleasant surroundings.

—No previous experience needed—

Those now employed in war industry should not apply.

Business office of the

Michigan Bell Telephone Co.

Plymouth, Michigan

Apply at Northville Office

News Around Northville

Friends of Miss Ruby Griswold of near Salem will be glad to hear that she is recovering nicely from her recent operation.

Addie Mae Bartrum, who celebrated her birthday anniversary last Sunday, is employed at the Phoenix plant. She has had her new job about two weeks now. Previously she worked at Sessions Hospital for two years.

Miss Betty Stillwell was released from the hospital Monday after having undergone an operation for appendicitis. She is convalescing at her home on Main st.

Mrs. Kuipers has returned to her home on W. Dunlap st. with her infant son whom she has named Frans Harmon.

Drs. Rice and Rice, Chiropractors. X-ray services, 747 Ann Arbor Trail, Plymouth, Mich. 23tf

Business interests took Mr. and Mrs. Floyd Ellison to Riverdale Sunday.

Mrs. Charles Schoultz of East Eight Mile road, has gone to Ohio to visit relatives there.

Mrs. Anna Young, who has been assisting at the Freydl store is enjoying a week's vacation.

Mrs. George Russell of Dearborn spent last week-end here with her parents. Mr. and Mrs. Cliff Turnbull.

Yvonne Taylor, who is taking a nurse's training course at Henry Ford hospital, came home last week end, bringing two of her classmates with her to spend the week-end here with her family, the Ralph Taylors, on Spring drive.

Mr. and Mrs. Earl Montgomery and daughter Joanne, and Mrs. Stewart Montgomery were recent visitors at the home of Mr. and Mrs. Ross Lawrence in Almont. Mrs. Lawrence is a sister of Mrs. Montgomery.

Mr. and Mrs. Jack Saxton and daughter have moved into the Richardson house on West st.

Earnie Lyke is enjoying a week's vacation from his duties with the police force.

Bette Buttermore, who was hurried to Sessions Hospital late Sunday night for an emergency appendectomy, is reported to be recuperating satisfactorily.

Engla Peterson is spending her week's vacation from her work in the Detroit Edison office in New York City.

Mr. and Mrs. P. L. Perkins attended the funeral of Benjamin B. Dayton at Detroit Saturday. Mr. Perkins and Mr. Dayton were members of the 23rd Engineers band during the last war.

Joyce Talmadge of Waterford, Robert Todd of Plymouth and Marilyn Goza of Northville left Monday for Interlochen, to be gone for two weeks.

Congratulations to Mr. and Mrs. M. J. Boelens on their twenty-ninth wedding anniversary, July 25; to Mr. and Mrs. Ward Masters on their seventeenth wedding anniversary, July 18; and to Mr. and Mrs. Charles Fleishman on their thirty-second, July 29.

Best equipped optometric service in Michigan: Dr. John A. Ross Plymouth. 9tf

Rev. and Mrs. R. C. G. Williams of South Lyon, spent Sunday here at the Methodist parsonage with Rev. W. Leslie Williams and Mrs. Williams and their family. Also visiting at the parsonage were Dr. H. C. Moore and family of Bay City. Mrs. Moore is a sister of Rev. Leslie Williams.

Mrs. George Pickell is visiting her sister, Mrs. Roy Cramer, and family at Niles this week.

Mrs. George Nordman of Detroit spent last week with her cousin, Mrs. Maude Bennett. On Wednesday they visited Mr. and Mrs. Richard McGuire at Wixom.

Mr. and Mrs. Elden Biery and sons, David and Nick, returned Saturday from a two week's vacation at Silver Lake.

Dorothy Heaton returned to St. Joseph's Mt. Carmel hospital last Saturday after spending two weeks here with her family on Orchard drive. Miss Heaton graduated in June and will have completed her practice training in September.

Recent newcomers to Northville are Mr and Mrs. Cecil Morden, who came here from Highland and are living at 42461 Nine Mile road.

Mrs Mabel Hartiman will leave the end of this week for Saginaw where she will spend her weeks vacation.

All members of the American Legion Auxiliary are urged to be present at the next regular meeting, Tuesday evening, July 27 at 8 p.m. Nominations of officers for the new year and election of delegates for the State convention to be held in Detroit Aug. 12 and 14 will be the order of business. Plan to come.

[illegible] Chapman is at the Veterans Hospital, Dearborn undergoing treatment. Mr. Chapman will [illegible] for an indefinite period [illegible] entered the hospital [illegible] Wednesday.

[illegible] Frankfort [illegible] week [illegible] Mrs. Jean Codd [illegible]

[illegible] in [illegible] attending the [illegible]

The [illegible] League [illegible] rummage sale will be held tomorrow Saturday, beginning at [illegible] on the Methodist parsonage lawn.

Mrs. C. W. Hamilton is still confined to her home due to a siege of illness.

Mr. and Mrs. Lawrence LeFevre and son, and Mr. and Mrs. Charles LeFevre Jr., have returned from vacationing for the past two weeks at Oakland Lake near Pontiac.

Postmaster and Mrs. Van Atta are taking a short vacation in the East. They will visit their son, Major Ward Van Atta and his family. The major is stationed at Ft. Devens, near Boston, Mass. The VanAttas are making the trip by boat and train.

Leon L. Church of Grover Walker Post was elected commander of the 17th district American Legion at a meeting held at Redford recently.

Joseph Facette, of the Record office is convalescing from an attack of pneumonia. Joe had worked several days before giving up. He is improving slowly.

Mrs. Bob Hanson has just returned from Provincetown, Mass. where she spent a week with Bob, who is now Sound Mate, third class.

OBITUARY

Richard T. Baldwin

Richard T. Baldwin, 62 years old, editor of The Recorder from 1920 to 1928 and publishers of weekly newspapers at Upland, Calif., Jonesville and Northville during the ten years following, died Tuesday evening, July 13, at his home, 1008 Jackson street, after a long illness.

Mr. Baldwin had been in poor health since retiring and coming back to Albion in 1939 and for sixteen months had been confined to his home. A freak accident about six years ago at Northville, where a stray bullet from a nearby shooting gallery struck him as he worked in the plant of his weekly, the Northville Record, was back of his long illness.

Mr. Baldwin was born June 20, 1881, at Ida, Monroe county, being the son of Rev. and Mrs. Charles W. Baldwin, the former being a prominent Detroit conference Methodist minister. Later he resided at Lambertville, Deerfield, Addison, and Port Huron, graduating from high school there in 1910. He was graduated from Albion college in 1905. On August 23, 1905, he married a classmate, Miss Harriet E. Riddick and began a 34 year period in which his primary interest was journalism.

After editing the Winamac, Ind. Republican for a year, Mr. Baldwin purchased the Quincy News and spent four years there. Then he spent six and a half years as publisher of the Marlette Leader. Coming to Albion he later became city editor and then editor of The Recorder serving nine years in the latter capacity. He resigned from The Recorder Press Co. from June 1, 1927, having published the Upland, Calif. News a short time before. After residing in California a year Mr. Baldwin found the urge to return to Michigan strong. After a short residence here, he purchased the Jonesville Independent and edited it for a year then acquiring the Northville Record. He spent almost eight years as editor of that publication before his health failed.

While in college, he was prominent in student activities, being a member of Sigma Nu fraternity.

During the years that he resided in Albion and edited The Recorder, Mr. Baldwin was prominent in many [illegible] activity [illegible] writer of [illegible] editorial column. He served [illegible] Library Board from [illegible] Methodist Church taught a large young people's class known as the [illegible] class. He was an [illegible] speaker and in demand for [illegible] talks at college gatherings. One of his last activities before leaving Albion was [illegible] Albion Rotary club during its formative stage in the spring of 1921. When he returned here in 1937, he was made an honorary member of the club and participated in its activities until illness confined him to his home.

His partners in The Recorder were W. S. Kennedy and his brother, Joseph A. Baldwin.

Surviving Mr. Baldwin are his widow; a daughter, Mrs. Russell Atchison, Northville, two sons, Cpl. Paul Baldwin serving in Alaska, and Aviation Cadet Philip Baldwin of Maxwell Field, Ala.; a sister, Mrs. John H. Wheeler, Arcadia Calif.; and four brothers State Senator Joseph A. Baldwin and Robert W. Baldwin, both of Albion, and Howard C. Baldwin and Paul Baldwin, both of Detroit.

Funeral services were held Friday at 2:00 at the Fisher Funeral home, Michigan avenue, Rev. G. Dempster Yinger officiating; burial in Riverside cemetery.—Albion Recorder

No Supervised Swimming or Play Next Week

Owing to the anticipated absence next week of Donald M. Bray, director of the summer recreational program, the daily program of supervised play at the Scout Building and the swimming at the reservoir will be discontinued from July 26 to 30 inclusive. Both activities will be resumed Monday, Aug. 2.

The soft ball league which plays Tuesday and Thursday evenings from 7 to 9 p.m. will not play Tuesday evening, July 27, but there will be a game Thursday, July 29 between the Rotary-Exchange team and Scout Troop Nl. In connection with the soft ball league, Mr. Bray states that more players are still needed.

Mr. Bray reports that from 15 to 25 boys take part in the daily 10 a.m. to 1 p.m. sessions at the Scout Building and that from 30 to 50 show up at the reservoir during the supervised swimming period 1 to 5 p.m., Mondays to Fridays. Arrangements have been made to change the water in the reservoir next week during Mr. Bray's absence.

The Friday night dance will be held as usual this week in the high school gym, 8:30 to 11:30 p.m. Last week a hundred and fifty young people attended the dance.

G. V. Harrison heads the committee in charge this week: Mr. and Mrs. Harrison, Mr. and Mrs. Del Hahn, Mr. and Mrs. Robert Coolman, Mr. and Mrs. Ward Masters, and Mr. and Mrs. C. Harold Bloom are the evening's chaperones.

ATTEMPT TO ROB FILLING STATION THWARTED

It was discovered Tuesday morning when Mel Kiiken's Hi-Speed gas station was opened for business that person or persons unknown had forced entry through a window at the back of the station. Nothing was stolen, as they were evidently scared off by the night rounds of the police force and did not venture into the front part of the building where the office is located. The only loss reported was the broken window.

SESSIONS HOSPITAL

Born to Mr. and Mrs. Ward [illegible], Plymouth a son, Ward Lowood July 15; to Mr. and Mrs. Howard Letts, Royal Oak, a daughter, Katherine, July 19.

Two More Women Join P. O. Force

Postmaster Van Atta has added two more young women to the Post Office delivery force to facilitate the delivery of mail during the vacation period.

In addition to Mrs. Florence Russell who has been on the force for about two weeks, Hazel Williams is now carrying mail, filling in for Joe Ditsenberger, who is on vacation.

Dorothy King is working on the special delivery service. Sheldon Williams, who has held that job for some time, is on vacation. All three young women now employed in mail delivery service are proving very satisfactory in these wartime jobs open to women in Northville for the first time.

A Healthy Student is a good student . . .

A child lacking bodily vigor is seriously handicapped in school. Morse's Golden Glow Milk provides the energy needed and good health so necessary in school and at play

Milk Builds . . . Health and Energy

GOLDEN GLOW MORSE MILK

SERVICE AT YOUR DOOR

PHONE 492

LLOYD MORSE Dairy

436 No. Center Street

- QUALITY
- FRESHNESS
- VALUE

Get All 3 in A & P Produce Departments

RED RIPE **WATERMELON** WHOLE $1.03 26-LB. AVG.

TENDER SWEET **CORN** A TREAT Pkg. of 6 Ears 35c

ICEBERG HEAD **LETTUCE** 60 Size Head 11c

CALIFORNIA **PLUMS** LARGE SIZE 2 lb. Pkg 55c

FRESH **LIMES** Doz. 31c

MICHIGAN **CELERY** 2 STALKS 27c

A-P DAIRY CENTER

WISCONSIN MILD **CHEESE** 8 Pts. lb 32c

FRANKENMUTH CHEESE 8 Points Lb. 35c — PURE LARD 4 Points Lb. 18c

PHILADELPHIA CREAM CHEESE 1 Point 3-Oz. Pkg. 11c — PARKAY MARGARINE 4 Pts. Lb. 23c

SHOULDER CUT **VEAL ROAST** 6 Points Lb. 27c

SUGAR CURED **SLAB BACON** 7 Points Lb. 31c

4 Points Pork Liver lb. 22c — SPICED HAM 7 Points Per Lb. ½ Lb. 29c

FISH

FRESH SILVER **SALMON** NO POINTS Lb. 47c

FRESH WHITEFISH Lb. 41c — FRESH FLOUNDERS Lb. 17c

FRESH BLUE PIKE Lb. 37c — FRESH LAKE HURON HERRING Lb. 23c

Your Choice of These Top Quality Breads

ENRICHED 1½ LB. MARVEL; A&P 20-OZ. LOAF RYE BREAD; A&P 16-OZ. CRACKED WHEAT — LOAF 10c — A&P 1½ LB. LOAF HOME STYLE; A&P 16-OZ. LOAF VIENNA; A&P 16-OZ. LOAF RAISIN

KITCHEN FATS ARE NEEDED FOR MUNITIONS

A&P ESTABLISHED 1859

SELF-SERVICE

Now Is The Time To Change To America's Most Popular Coffee

8 O'CLOCK 2 lbs. 41c

RED CIRCLE 2 lbs. 47c

BOKAR 2 lbs. 51c

Stamp No. 22 Valid for One Pound Today, July 22

POINT FOR POINT • PENNY FOR PENNY • POUND FOR POUND

A&P HAS THE VALUES

Canned Vegetables			Canned Fruits		
A&P Green and White Asparagus 22 Pts.	16-Oz. Can	22c	Sultana Fruit Cocktail 18 Points	16-Oz. Can	17c
Reliable Cut Wax Beans 11 Points	20-Oz. Can	18c	Del Monte Sliced Peaches 15 Points	16-Oz. Glass	19c
Iona Green Beans 11 Points	20-Oz. Can	12c	Iona Peaches 15 Points	1-Lb. 13-Oz. Can	23c
Del Rich Lima Beans 11 Points	20-Oz. Can	15c	A&P Pears 15 Points	1-Lb. 13-Oz. Can	29c
Comstock Beets 6 Points	10½-Oz. Glass	7c	Del Monte Pears 15 Points	1-Lb. 13-Oz. Can	31c
Del Alto Tomatoes 24 Pts.	28-Oz. Can	18c	Comstock Pie Apples 7 Pts.	20-Oz. Tin	14c
Stokely's Tomato Puree 4 Points	10½-Oz. Can	6c	Dole Crushed Pineapple 13 Pts.	20-Oz. Can	20c
Del Monte Cream Style Corn 11 Points	17-Oz. Can	12c	Coral Sea Pineapple 25 Pts.	20-Oz. Can	20c
Our Favorite Peas 18 Points	20-Oz. Can	11c	Welch's Grape Juice 2 Points	Pint Bottle	22c

Misc. Canned			Staples		
Del Monte Tomato Sauce 3 Points	8-Oz. Can	6c	Michigan Beet Sugar 5	Lbs.	30c
Larsen's Layer Pack Vegetables 12 Pts.	15-Oz. Tin	16c	Sunnyfield Rice	12-Oz. Pkg.	11c
Brandywine Sliced Mushrooms 1 Pt.	4-Oz. Can	13c	Michigan Navy Beans 1 Points	Lb.	9c
Clapp's Baby Foods 1 Pt.	4½-Oz. Can	8c	Morton's Salt 2	26-Oz. Pkgs.	15c
Gerber's Chopped Baby Foods 1 Pt.	4½-Oz. Can	7c	Ann Page Macaroni	1 Lb. Pkg.	11c
Sun Ripe Olives Extra Large	15-Oz. Can	37c	Ann Page Spaghetti	1 Lb. Pkg.	11c
Beaver Lobster	6-Oz. Can	59c	Ann Page Vinegar	Quart Bottle	12c
Burgess Jumbo Shrimp 5 Points	7-Oz. Can	40c	Duff's Waffle Mix	Large Pkg.	22c
Armour's Treet 5 Points	12-Oz. Can	33c	Sunnyfield Cake Flour	2¾-Lb. Pkg.	20c

Canning Supplies			Cereals		
Mason Jars Quart Size	Doz.	60c	Sunnyfield Assorted Cereals	Pkg.	20c
Mason Jars Pint Size	Doz.	50c	Crisp Wheaties	Pkg.	10c
Jelly Glasses ½ Pint	Doz.	39c	Kellogg's Corn Flakes	Giant Pkg.	12c
Morgan Fruit Pectin	Pkg.	10c	Instant Ralston	16-Oz. Pkg.	21c
U. S. Jar Rubbers 3	Pkgs.	10c	Post's Bran Flakes 2	8-Oz. Pkgs.	19c

Desserts			Dressings		
Vanilla Junket Freeze Mix 3	Pkgs	25c	Sultana Salad Dressing	Pint	17c
Junket Powder	Pkg.	10c	Ann Page French Dressing	Pint	21c
Ann Page Vanilla Pudding 2	Pkgs.	9c	Durkee's Salad Dressing	16-Oz. Bottle	33c
Ann Page Ice Cream Mix 2	Pkgs.	9c	Miracle Whip Salad Dressing	16-Oz. Bottle	26c
Royal Puddings Asst. 5	Pkgs.	29c	Kraft's French Dressing	8-Oz. Bottle	15c

Pickles—Olives			Spreads		
Dee-Lish Kosher Dill Pickles	Quart	20c	Ann Page Peanut Butter	1 Lb. Jar	32c
Dee-Lish Chow	10-Oz. Bottle	11c	Heinz Peanut Butter	9½-Oz. Jar	24c
Nagy Finger Peppers	32-Oz. Bottle	22c	Heinz Apple Butter	17½-Oz. Jar	20c
Sultana Stuffed Olives	5¾-Oz. Bottle	34c	Crystal Apple Jelly 2	Lb. Jar	29c
Ann Page Olives Large Queen	6¾-Oz. Bottle	21c	Ann Page Mustard	1 Lb. Jar	9c
A&P Stuffed Olives Queen	6¾-Oz. Bottle	34c	Prairie View Honey	16-Oz. Jar	28c

All Soaps			Household		
Crystal White Soap 3	Bars	14c	Spick White Shoe Cleaner	Bottle	9c
Werk's Tag Soap 2	Bars	11c	A-Penn Insecticide	Pint	19c
Palmolive Soap	Cake	7c	For Washing Blue Suds 2	Pkgs.	15c
Swan Soap	Regular Cake	6c	33 Bleach	Quart	15c
Woodbury's Facial Soap	Cake	8c	All Purpose Zero Bleach	Quart Bottle	16c
Sweetheart Toilet Soap 3	Cakes	20c	Sunbrite Cleanser	Can	5c
Lux Toilet Soap	Cake	7c	Northern Tissue 4	Rolls	19c
Lifebuoy Soap	Cake	7c	Northern Paper Towels 3	Rolls	25c

Ritz Crackers lb. 22c

WHITE HOUSE MILK EVAPORATED 6 Tall Cans 54c 1 POINT PER CAN

DEFENSE WORKERS:

OPTICAL STUDIOS OPEN MON., FRI. & SAT. EVENINGS UNTIL 9 FOR YOUR CONVENIENCE

NO APPOINTMENT NECESSARY FOR EXAMINATION

Be Wise About Your **EYES** and be careful of the price you pay for Glasses

COMPARE OUR LOW PRICES FOR *Precision* "STYLE-RIGHT" **GLASSES**

It doesn't pay to take chances with your eyes . . . . Have them tested today.

Expert scientific fitting with the finest quality Precision "Style-Right" glasses will cost you less at DeRoy's. Use our easy Pay Plan.

DR. M. H. FIRESTONE, O.D. Optometrist in Charge

DE ROY JEWELERS - OPTICIANS 21648 GRAND RIVER • 22065 MICHIGAN

The Store of Common Sense Prices

Get Them On EASY CREDIT TERMS

DE ROY'S ANNOUNCE FREE CIGARETTES For Men In Service!

We want to say "Happy Birthday" to our friends in the armed forces with a carton of cigarettes . . . but we need your help and we know you will be glad to give it. All we want you to do is give us the name, address and birth date of a male relative in any branch of military service . . . stationed in the United States. We will send him a carton of cigarettes with our compliments on his birthday . . . or as near to it as possible.

There is no red tape involved . . . no purchase necessary . . . no obligation of any kind. This is just a part of the neighborly spirit that has always prevailed at DeRoy's . . . and the more cigarettes we send the better we'll like it. We urge you to give us promptly the necessary data in the coupon provided below so we can remember as many boys as possible on their birthdays.

In case the name of a serviceman is furnished by more than one person . . . only one carton of cigarettes will be mailed. This offer applies only to servicemen stationed in the United States.

FILL OUT THE COUPON BELOW AND BRING IT TO DE ROY'S.

BRING IN THIS COUPON

PLEASE SEND A CARTON OF CIGARETTES TO:

Name________

Address________

Date of Birth________

Brought in by________

Address________

DE ROY JEWELERS - OPTICIANS

21648 GRAND RIVER IN REDFORD • 22065 MICHIGAN IN W. DEARBORN

Use A "WANTED" Adv. for Those "Hard to Get" Articles - Phone 200

CLASSIFIED ADS

Advertising copy must be in this office before 4 o'clock p. m. on Wednesday for publication on this page.

PHONE 200

RATES — One cent a word for each insertion. Minimum charge, 30c cash. Add 10c if charged. Successive insertions of same copy ordered with first copy at two-thirds original rate.

FOR SALE

COTTAGE, four rooms, good condition, move to acre land nine mile Rushton road. Detroit Phone Tyler 61966. Mrs. Lee 5-8x

PONY, 1 year old Welch and Shetland, or will trade for good plow or electric pump jack. 43700 Twelve Mile road. 6-7x

ROY M. VAN ATTA
NEW AND USED CARS
Dodge - Plymouth - Packard
Phone Northville 355
279 Park Place, Northville, Mich. 46-tf

ANY kind hard wood lumber for sale. Also want log sawing. Burt Munro, Phone 7144-F22. 21tf

NEW tires 600x16. Tires and tubes, prewar number one. Only a few left. Bring priority. Rathburn Chevrolet Sales. 6

Phone 238-F4
VERN'S
Arc-Gas Welding
45382 West Road
Walled Lake, Michigan
Portable Equipment
Vern Loeffler

TWO-acre lot with livable basement on 12½ Mile and Walled Lake road. Will trade for cattle or tractor. 43701 12½ Mile Road. 5-6x

LAYING hens, New Hampshire Red and Plymouth Rocks. $3.50 Nine Mile road near Haggerty Road. 6x

LOTS in Orchard Heights $275.00 and $350.00. One quarter down. Easy terms on balance. Phone 476, E. L. Smith 1-tf

TO Settle estate, double house at 309-314 N. Center. Bids received up to Aug 1. Send bids to Robert Bulkson, 7324 Pontiac Trail, Northville, R. F. D 2, Ph. South Lyon 2159. 4-7

MUST sacrifice - urgent. Two beautiful jumpers; one 7 year old white ball brea, one 6 year old chestnut. Both outstanding horses. Jump four feet consistently. May be seen at 18609 Ridge Road. 6-7x

7-ROOM modern brick bungalow. Inquire evenings and Saturdays or Sundays at 424 Randolph 5-7x

HAY LOADER, good condition. 53666 Base Line. Phone 7105F4. 6-7

SIX year old cow, 1 year old heifer. Paul Chargo, 21591 Garfield road. Phone 7147-F12. 6-7

IMMEDIATE DELIVERY
on the following new Machinery
Owen's Grain Blowers
Milking Machines
Cold Water Milk Cooling Cabinets
1-Bottom Tractor Plows
Dunham Rotary Hoe
Star 8ft. Hog Self feeders
Paints - Oils - Greases
Parts and Repairs
DON HORTON
Ann Arbor Road at South Main Street
PLYMOUTH
Phone 540-W

FOR SALE

CORN Binder, $35.00. 46655 Fishery Road, Northville. 6x

SIX and eight weeks old pigs. 905 Spring drive. Phone 437. 6x

● Gold Seal Feeds
● Pet Dog Ration
● Fish Meals,
● Cod Liver - Fish Oils
SPECIALTY FEED PRODUCTS CO.
910 Haggerty Highway at P.M. R. R. near Burroughs
Phone 262 Plymouth

1 HOLSTEIN and 2 Guernsey cows, 1 fresh Aug. 3 and 2 last of August. 25469 Six Mile, west first house east of Beech road. 6x

2 20-gal Standard fuel oil tanks. C. R. Ely & Sons. 6-9

TIMOTHY hay, baled. Frank D. Clark, Novi. Phone 7108-F21. 6

46401 W. Grand River.
NOVI, MICH.
MILLER SERVICE
We Repair
Gas Engines - Welding
Tractors - Spray Rigs
Phone Northville 7109-F5

GLU-TRUSS farm buildings. 12 x 14 feet, 14x24 feet, 18x24 ft. made in sections. Easy to set up. Models may be seen at Don Horton's, Ann Arbor Road at South Main St., Plymouth. Phone 540W. 4-5-6

HORSE, 2 Jersey cows, 1 Heifer calf, 450 7-weeks old chickens, Eng. Leghorns and Rcl. Reds, 2 brood sows due to farrow any day and pigs 8 and 10 weeks old; 40 hens, 10-20 International tractor, 1934 Ford V-8 pickup. 22460 Garfield Rd. near 9 Mile or telephone 7136F13. 5-6x

Farm Specials
CANVAS COVERS
30 FT. LENGTH SOIL SOAKER HOSE
STRAW HATS
PAINT - OIL - TURPENTINE
DON HORTON
Ann Arbor Rd. at South Main St.
Phone Plymouth 540W
PLYMOUTH, MICHIGAN

ICE Box, porcelain lined, 6 cu. ft. good condition. $25. Call Northville 81. 5-6x

ENGLISH baby carriage, like new. Also baby's bassinette with pad. 46094 Sunset drive. 6

FORDSON tractor and 12 inch plow, pair horse's harness, 2-wheeled trailer, man's all wool overcoat, size 42. 49300 Nine Mile road. 6x

BROILERS. H. L. Boillat, 9944 W. Six Mile road near Chubb rd. 5-6x

FILL dirt, sand and gravel. Trucking. Phone Farmington 703M. 5-6x

WALT'S GARAGE
Official A.A.A. Service
BUMPING - - PAINTING
Complete Collision Service
Estimates Free
Modern Equipment . . .
. . . Trained Mechanics
Novi, Mich. Phone 429-W

FOR SALE

ORCHARD sprayer, 50 gal. double action power driven, like new, used only once. Price $225.00. Call Northville 81. 5-6x

2 BROOD sows and 11 seven week old pigs. H. L. Boillat, 9944 W. Six Mile road near Chubb road. 5-6-x

1936 FORD coupe in good condition. Grover Peters, 51000 W. 8 Mile road. Phone 7147-F11. 5-6

WANTED

37 to 41 Chevrolets and Fords. Paying exceptionally high prices. Rathburn Chevrolet Sales 124 W. Main St. tf

LAWN MOWER GRINDING
The rush is on. Bring your lawn mower to 511 W. Cady St. B. M. Adams will grind it. No delivery for the duration. 3-6x

WOMAN for light, clean work comparable to house work; pleasant surroundings, regular hours. Apply Michigan Bell Telephone Co. Women now engaged in other war work need not apply. 4tf

MAN to work at the Casterline Funeral Home. Opportunity to learn the business. Steady work, good wages. Call in person. 6tf

HAVE combiner, want custom jobs. Phone Plymouth 87431 or write H. C. Brown, Box 293, Northville, R. O 6tf

GIRL for general office work. Good working conditions and good salary. Typing experience necessary. Apply R. A. Manufacturing Co., 5070 N. Territorial road, near Curtis road. Phone Ply. 896W11. 6

COMBINING. Phone 7105-F14, or South Lyon 3082. 6

FLAGS
All Sizes. All Fabrics
Price Range to Fit All Purses
FOX 624 So. Main St. Ann Arbor

GOOD clean furniture, cash or trade. 357 Penniman ave., Plymouth. Store always loaded. Harry C. Robinson, Owner, Auctioneer, Jess Hake, Manager 7-1-43x

LADY for office work at Twin Pines Farm Dairy plant. Must have some commercial training. Prefer middle aged person interested in permanent position. Work not difficult. Phone 103. Ask for M. J. Koldyke. 4tf

BOSTON bull or other suitable puppy for 4 year old boy. Telephone 112-F42 Carpenter. 6

GIRL to do housework and care for 10 months old baby. 701 E. Base Line Road. 6-7x

TO RENT—by teacher and mother, three or four room unfurnished apartment or small house on or by August 19. Write Genevieve Daley, 1000 Third Ave., S. E. Waseca, Minn., before Aug. 12 or contact Supt. Amerman. 6tf

USED boys' bicycle. Phone 296 or 200. 6-tf

LARRO
Chick Builder
Ferry's Grass Seed
BULK GARDEN SEED
Saxton Farm Supply
E. Main St. Northville

FARM, small or medium sized, 6-7 room house, must be in good shape, with other buildings. B. M. Grim, 3087 W. Grand Blvd., Detroit, Mich. Phone Madison 5577. 6-7x

GOOD used electric refrigerator. Call 840. 6-7x

WE FIX
Washing Machines
Motors Toasters
Electric Shavers
Electric Refrigerators
Stokers Oil Burners
Phone 184-J
NORTHVILLE ELECTRIC COMPANY

WANTED

NEW or used electric stove. Apartment size. Call 54J any time during day. 6x

UPRIGHT piano, in good condition, medium size. Phone 493. 6

WOMAN or girl for light house work and care of boy of school age. Phone Farmington 1176-W. Call before 3 o'clock. 6-7x

ELDERLY couple would like to rent a five or six-room house in or near Northville. Write to Hilltop Stables. 6-7x

TO RENT, small furnished house or large apartment. Best of references. Write Record Box A. N. 6

RIDE from 35501 Six Mile road to Grand River daily between 6:45 and 7:15 a.m. Phone 888W2, Plymouth. Reverse charges. 6x

FOR RENT

FRONT room suitable for gentleman. Convenient to bathroom. No other roomers. 102 S. Rogers, corner W. Main. 6x

NEW 5 room brick house, completely furnished. 744 Thayer Blvd. after 6:30. 6

MISC.

WIXOM Coop. Company
Phone 41-F2
Wixom, Mich

NORTHVILLE LODGE.
No. 165, F. & A. M.
Regular meeting 2nd Monday of every month at 7:30 p. m.
Visiting Brethren Welcome
HOWARD ATWOOD, W. M.
R. F. COOLMAN, Sec'y

PIANO TUNING AND REPAIRING. Henry Schnute, 505 N. Center. Phone 21. 53tfc

Schnute's Music Studio, Phone 21 505 North Center Street. 2tp

CARPENTER repairing and general building. Earl Thompson, 40681 E. Six Mile road. Phone 7126-F3. 40tf

DIRECTORY PROFESSIONAL

DR. R. M. ATCHISON
Physician and Surgeon
Office Hours: 2 to 4 p.m. and 7 to 8 p.m. daily except Thursday
No office hours Sunday or holidays. Mornings by appointment only.
Office Phone 324-J; Residence: 324-M; 501 West Dunlap
501 West Dunlap

DR. J. K. EASTLAND
Dentist
Office Hours: 9 to 12; 1 to 5
Open Evenings
108 North Center Phone 120-J

DR. MARK A. GARDNER
Dentist
Office and Residence
312 Randolph St. Phone 551

DR. H. HANDORF
Physician and Surgeon
Office: Penniman-Allen theatre Building, Northville.
Office Hours: 2 to 4; 7 to 8, except Friday evening
Phone: Office 419-J; Res. 419-M

R. McCLURE PATTERSON
Dentist
Penniman Allen Theatre Building

DR. A. J. MALESKE
Dentist
249 East Main Telephone 550
Evenings by Appointment

DR. HAROLD L. SPARLING
DR. IRENE SPARLING
Physicians and Surgeons
Office hours: 2 to 4 p.m.; 7 to 8 p.m., except Thursdays and Sundays. X-ray Equipment
Phones 363-J, office; 363-M, Res.
251 East Main St., Northville

Buy War Bonds Every Pay Day
* * *
Let's Double Our Quota

Congressional Comment

Rep. George A. Dondero

H. R. 2996, which was recently passed by Congress, is undoubtedly the largest single appropriation bill ever presented to a legislative body in the history of the world. It passed the U. S. House of Representatives by a unanimous vote. My remarks on the occasion of its consideration were as follows.

"It is an astronomical sum, so colossal as to be beyond human comprehension. We are asked to appropriate $72,000,000,000 for the military establishment of the Nation for the fiscal year ending June 30, 1944. This gigantic sum is four times the total expended by the War Department for all purposes in World War I. It represents approximately one-quarter of the assessed valuation of all property in the United States in 1938. It is nearly three times the amount of all invested capital in the railroads of the country. The figures are almost unbelievable. They stagger the imagination and forecast the heavy burden which this and succeeding generations must bear. The cause for the major part of this enormous expenditure is the relentless god of war.

"It is estimated that the national debt at the end of the war will be $350,000,000,000—an all-time world's record. This is equivalent to and more than the entire national wealth in 1940. In this year of 1943 we expect 62 per cent of our national income will be spent for war. We are engaged in a global war as colossal as the sum of money we appropriate to wage it. It is a life-and-death struggle. The destiny of our country is at stake. The effort of mankind to be and remain free is in issue. All for which we stand as a nation will survive if we win and perish if we lose this terrible conflict. We must not lose, we will not lose the war. United we stand, and united we shall win no matter what the cost may be. Stupendous as this sum is, I shall support it and vote for the bill, and I believe that it will have the unanimous support of the entire membership of this House. Let our enemies understand that the American people are united and determined to preserve, protect, and defend home and country and every sacred principle of justice and freedom under which we live.

"What a contrast our day and age presents in the financial history of the Nation. Fifty years after the Revolutionary War and the birth of the Nation, the Federal Government paid a dividend to the States out of a surplus in the National Treasury. Every man, woman and child will owe $2,650 to the Federal Treasury as his or her share of the anticipated national debt. This means that the average American family of four will owe $10,600 as its proportionate share of such debt.

"Be that as it may, the statement of the Committee on Appropriations appearing on page 4 of the report on this bill, I believe, represents the unanimous opinion of the membership of the House and the people of the country, namely —'Everyone is determined that the armed services shall have every dollar essential for the early attainment of an unconditional surrender of all the Axis powers.'

"In two years the Army has an unprecedented growth from 1,350,000 men on June 30, 1941, to 6,500,000 in June 1943. Before the end of this year it is expected to reach 7,500,000 men. This represents but one arm of our monstrous war machine, but it also indicates the vast sums of money required to support the war effort of the Nation.

"Let us pass this bill today and give Rome, Berlin and Tokyo to understand that the people of the United States are ready and willing to make any sacrifice necessary to maintain our country, our institutions and our American way of life."

Save
ON SOLES AND HEELS
Get extra walking mileage out of shoes. Quality work always. Northville's Busiest Shoe Repair Shop
NORTHVILLE SHOE REPAIR
104 EAST MAIN ST.

VILLAGE PROCEEDINGS

Regular meeting of Village Commission was held at Village Hall Monday evening, July 19, 1943.

Present: Pres. Perrin; Comm. Hahn, Schoultz, Bryan, Lapham and Ely.

Minutes of last regular meeting read and approved.

Finance committee audited the following bills:

Firemen's salaries	$247.00
Sec'y State, Oper licenses	54.75
Arnold Teshka, caretaker	78.76
Mary Alexander, clerk	78.14
A. R. Clarke, Treas	40.[illegible]
Earl Montgomery St. Comm	93.34
Frank Rodocker, Chief	88.76
Jas. McKinney, Police	78.70
Earnie Lyke, police	65.30
Dan Laffity, Asst	78.14
Joe Rabiola, police relief	12.00
Withholding taxes	49.80
Labor	171.10
Jos. Skaggs, garb. col.	375.00
W. B. Johnson, Health Off.	30.00
Fred Van Atta, stamps	3.00
Manning & Locklin, gravel	1.56
C. Harold Bloom Liab Ins	49.91
Continental Products Co. Paint thinner	9.00
Square Deal Repair Shop Trailer Hitch	2.00
Bd. of Wayne Co. Rd Comm calcium chloride	17.25
Heichman & VanEvery gravel	20.25
W. E. Forney, fuel	27.57
Jones Floral Co. flowers	10.00
Northville Hdwe supplies	27.38
Dr. E. B. Cavell destroy dogs	18.00
	$2475.17

Moved by Ely, seconded by Lapham, that bills be paid. Carried.

Communications were read and Clerk was instructed to reply to the letter from Meisner & Meisner, Attys.

Moved by Bryan, seconded by Ely, that the Village Commission contribute $300 to the Community Recreation Program. Carried.

No further business appearing, meeting was adjourned.

Signed Del W. Hahn, Clerk pro tem

STATE OF MICHIGAN
The Probate Court For The County of Wayne, No. 307,575
In the Matter of the Estate of Dexter McElroy, Deceased.

Notice is hereby given that all creditors of said deceased are required to present their claims, in writing and under oath, to said Court at the Probate Office in the City of Detroit, in said County, and to serve a copy thereof upon Harry G. Rackham, Administrator of said estate, at Northville, Michigan, on or before the 27th day of September, A.D., 1943, and that such claims will be heard by said court before Judge Joseph A. Murphy in Court Room No. 319, Wayne County Building in the City of Detroit, in said County, on the 27th day of September, A. D., 1943 at two o'clock in the afternoon.

Dated July 19, A. D., 1943.
Joseph A. Murphy,
Judge of Probate
John L. Crandall, Attorney
Northville, Michigan 6-8

NOTICE
TO WHOM IT MAY CONCERN
Fire Policies 232 to 255, Dwelling 5078 to 5095 and Tornado 1003 to 1025, all inclusive, of the Northville, Michigan Agency of this Company, have been mislaid, lost, destroyed or stolen from the office of Charles A. Dolph and this is to notify any person or persons holding the above policies the same are void and of no effect.
Northwestern National Insurance Company.
Charles A. Dolph
Northville, Michigan 4-6

WASTE PAPER
Bring in news, corrugated paper and cardboard
40c per cwt.
Northville Waste
Phone 186W
455 E. Cady Northville

Try our DUPONT Weed Killer
A new Contact and Translocation Herbicide
Kills Choke Cherry, Ragweed, Bindweed, Poison Ivy, Canadian Thistle, Lawn weeds, Hoary Cress and other weeds and top growth
• Non Poisonous • Fire Retarding
• No Prolonged Soil Effects
• Enriches soil with Nitrogen
We Recommend it
WIXOM COOP
Wixom, Michigan

SQUARE DEAL BODY SHOP
J. W. Selle & Son
Expert Collision Work
PHONE 177
744 Wing St., Plymouth

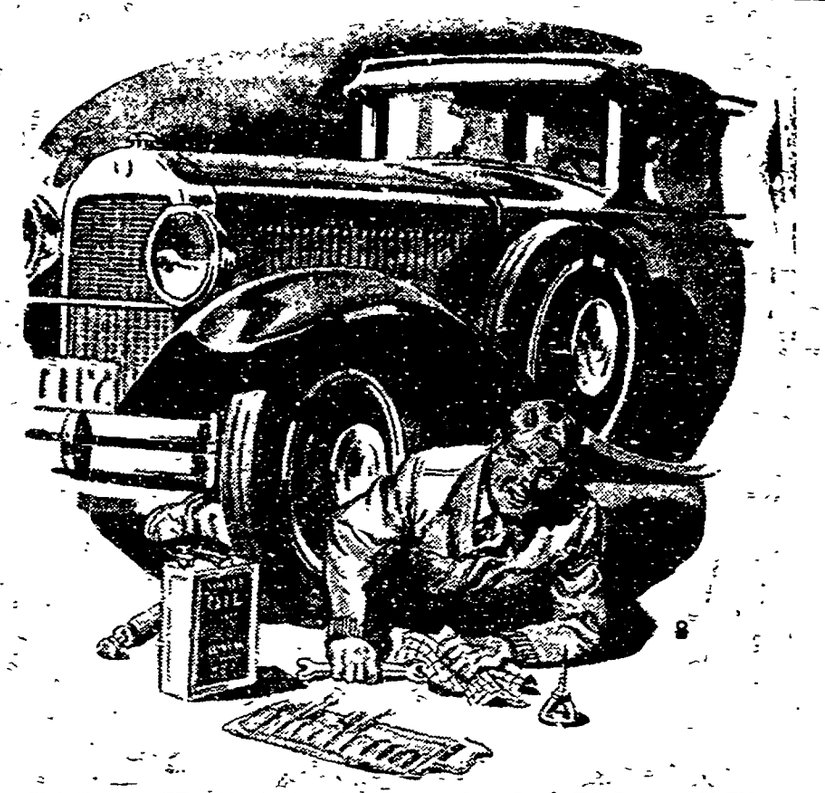

THOSE GOOD OLD DAYS ARE GONE FOREVER!
But Car Conservation is Vital To Victory Today
LET US HELP YOU CONSERVE YOUR CAR FOR VICTORY!
TIRES! WE HAVE ALL GRADES
BRING PRIORITY CERTIFICATE
Allan & Locke
Northville's Ford Dealers
117 West Main Phone 59-J

RADIO SERVICE — MOTO-SWAY LUBRICATION
Studebaker Sales
PETZ CORNER
PHONE 14 — 470 E. MAIN ST.

BE PATRIOTIC
SALVAGE SPELLS VICTORY
Ours is a vitally essential salvage organization
DARLING'S
FARM ANIMAL REMOVAL SERVICE
HORSES $5.00 CATTLE $4.00
Hogs, Calves, Sheep, according to size and condition
PHONE COLLECT TO
DARLING & CO
DETROIT Vinewood 1-9000

Prompt Removal of
Dead or Alive Farm Animals
HORSES $5.00 COWS $4.00
Sunday Service
PHONE COLLECT ANN ARBOR 22244
CENTRAL DEAD STOCK COMPANY

West Point Park News

By Mrs. William Zwahlen

Boy Scout Troop L. V. 2 of Pierson District with their Scout Master, William Barnum, went for a bike ride Monday morning to Waterford, where they enjoyed an outing, taking their lunch, having a good time, swimming and fishing. They returned home about four o'clock.

Miss Ina Mae Tallman was the week-end guest of Mr. and Mrs. Cecil Willets, Mayfield ave., at their summer cottage.

Mrs. Ruth Phillips and daughter, Donna Jean, of Uniontown, O. were guests of Mrs. Edwin Johnson last week.

Mrs. Lewis Graham and children gave another of their popular weiner roasts at their home Saturday evening.

Staff Sgt. Forrest E. Ault, who has been visiting relatives here for ten days returned to his duties Sunday. It was understood that he would join his comrades at Palm Beach, Fla. Last Thursday he and his mother, Mrs. Emerson Ault were guests at a dinner given by Mrs. Robert Wilson, Detroit.

Glen Stevens of Detroit is the guest of his grandmother, Mrs. Frank Broquet.

In spite of thunder-showers about twenty-five people enjoyed the Hymnsing at the Neighborhood Church Monday evening.

Little sixteen-month old Marion Lee Johnson made an interesting picture and created much comment at the Neighborhood Bible school Sunday morning, when calmly and gracefully, she handed in pennies in honor of her mother's, Mrs. Edwin Johnson, birthday.

The Neighborhood Bible School invites friends to enjoy a treat being planned for next Sunday at 11 a.m. It is hoped, too, that a visiting preacher of radio fame will be present at the evening service.

Bobby Broquet of Detroit, who has been visiting his grandparents, Mr. and Mrs. Frank Broquet, returned home Friday.

Mr. and Mrs. William Zwahlen were guests Saturday evening of Charles Decker of Detroit.

Mr. and Mrs. Harold McVicar and children are spending a week with Mrs. McVicar's sister and family, Mrs. Max Bergin of Howell.

The date for the Boy Scout Troop L. V. 2 of the Pierson District to be mobilized has been changed to Sunday, August 1. Their dads are to report with them and they will proceed to the Breitmeyer woods where the troop committee will sponsor a cook-out consisting mainly of baked beans.

WAYNE

is a Fighting County

...and Greyhound is part of its fighting power

This county is America in cross-section—fighting mad and fighting hard, doing its level best to back up our troops across the seas with the home-front cooperation they must have.

All of us are putting the drive that counts behind the particular jobs that are ours to do—whether it's sending our men to the colors—building their guns and ships and planes—raising their food—buying bonds—or moving manpower.

Men and women of this community, loyal Greyhound employees, are busy keeping buses rolling to help keep our war effort in high gear. They're driving the buses—keeping them mechanically fit—conserving vital materials—giving wartime travel information—handling baggage.

As our share in this county's joint war program, Greyhound is taking our local boys to induction centers—and bringing them back home from training camps on well-earned leaves. We are transporting our neighbors to their vital jobs in war plants and on farms. We are keeping essential travel on the move—linking up this county with the other busy communities of this state, where so much of the Nation's war activity is centered.

We're in this fight to win — we didn't start it but we're going to finish it!

GREYHOUND TERMINALS
Gunsell Drug Store, Northville
Phone 237
Harnden Confectionery, Novi
Phone Northville 7128-F21

SERVE AMERICA NOW

GREYHOUND LINES

Attorney: Frank E. Whipple
807-8 Guaranty Bldg.
Detroit, Mich.

STATE OF MICHIGAN
County of Wayne,
ss. 305,192

At a session of the Probate Court for said County of Wayne, held at the Probate Court Room in the City of Detroit, on the first day of July, in the year one thousand nine hundred and forty-three.

Present, Thomas C. Murphy, Judge of Probate.

In the matter of the Estate of Louise Swetland (Louise Naraneich) Deceased

Rad Naraneich, administrator of said estate, having rendered to said Court his first and final account in said matter and filed therewith his petition praying that the residue of said estate be assigned to the person or persons entitled thereto:

It is ordered that the twenty-fifth day of August next, at ten o'clock in the forenoon at said Court Room be appointed for examining and allowing said account and hearing said petition.

And it is further ordered, that a copy of this order be published once in each week for three weeks consecutively previous to said time of hearing, in the Northville Record, a newspaper printed and circulating in said County of Wayne.

Thomas C. Murphy,
(A true Copy) Judge of Probate
Clifford I. Nelson
Deputy Probate Register 5-7

COME TO CHURCH Sunday

St. Paul's Ev. Lutheran Church (Mo. Synod)
Corner of Elm and High Streets
Rev. E. E. Rossow, Pastor

10 a.m.—Sunday worship.

11 a.m.—Sunday School and Bible Classes.

8 p.m. Friday—Sunday School Teachers.

2 p.m. Ladies' Aid, each second Thursday of the month.

Voters meeting, first Sunday of each month.

8 p.m. each second Tuesday of the month—Walther Leaguers.

Our Lady of Victory Church
Fr. John M. Lynch, Pastor

8:30 and 10:30 a.m.—Sunday Masses.

Communion Sundays. Children, 1st; Holy Name Society, 2nd; Altar Society, 3rd; Sodality of Our Lady, 4th.

8 a.m. Mass—First Friday of each month for young men in the armed forces. Victory Mass every Sunday.

7:30 to 8:30 p.m.—Holy Hour, Saturdays, for the intention of the young men in the armed forces.

10 a.m. Saturday—Catechism class for the grade children at the church.

8:30 p.m. Saturday - 11:30 a.m. Sunday—Choir practice.

Altar Society, Wednesday before 3rd Sunday.

Sodality, Tuesday before 4th Sunday.

First Methodist Church
Rev. W. Leslie Williams, Pastor

9:45 a.m.—Church School. A class for every age.

11:00 a.m.—Union worship service Rev. Lloyd Young, pastor of First Baptist Church, will deliver the sermon.

7:30 p.m. Wednesday, Choir practice. [illegible]

Salem Federated Church
C. M. Penuell, Pastor

10:30 a.m.—Sunday morning worship. Sermon subject "The Great Physician".

11:45 a.m.—Bible school.

Prayer meeting Wednesday [illegible] in the church parlor.

First Presbyterian Church
Harold F. Fredsell, Pastor

[illegible] worship and [illegible] Union [illegible] Methodist Church.

[illegible] Young People's Christian Fellowship meeting in the church parlors.

St. John's Episcopal Church
Maple and Harvey Sts. Plymouth
Rev. Francis Tetu, Vicar

Sunday morning services:

9:45 a.m.—Church School.

11 a.m.—Morning Prayer with sermon.

Christian Science Churches

"Truth" will be the subject of the lesson-sermon in all Christian Science churches throughout the world on Sunday, July 25.

The Golden Text (John 5:6) is: "It is the Spirit that beareth witness because the Spirit is truth."

First Baptist Church Northville
Rev. Lloyd Young

Sunday

10 a.m.—The Church School Hour. Bring your Bible and a friend for an hour of real study.

11 a.m.—Worship hour. We are meeting at the Methodist Church. Our pastor will preach.

6:30 p.m.—Youth Fellowship. All young people are cordially invited. Charles Stanford is in charge of the service.

7:30 p.m.—Singspiration Service. Two reels of gospel films in sound will be shown: "The Second Coming of Jesus Christ" and "Found Wanting."

Everyone is cordially invited.

Novi Baptist Church
Earl Cook, Minister

Rev. A. D. Telder will be the guest preacher for the month of July, while the pastor and his family are at Traverse City, supplying the pulpit of the First Baptist Church there.

7:30 p.m.—Youth Fellowship.

8. p.m.—Everybody's Gospel [illegible]

Salem Congregational Church
Mrs. Lucia Stroh, Pastor

10:30 a.m.—Divine Worship. Pastor will preach.

11:45 a.m.—Sunday School. Harry Richards, Supt.

Prayer meeting Wednesday in the parsonage.

Choir practice Thursday evening at the church.

REPORT OF ANNUAL MEETING OF SALEM UNION SCHOOL

July 12, 1943

The annual meeting of Salem Union School held at the school house was called to order by Moderator Benjamin.

Minutes of annual meeting of July 13, 1942 were read by Secretary R. Lyke. Moved by G. Burnham that minutes be accepted as read. Supported by G. Roberts. Carried.

Treasurer M. Lyke's financial report was read. G. Burnham moved it be accepted and adopted as read. Supported by G. Roberts. Carried.

Secretary R. Lyke's report was read. [illegible] moved it be accepted and adopted as read. Supported by G. Burnham. Carried.

Nominations were next in order. [illegible] appointed Irene Lyke to act as teller.

First vacancy, Ronald Lyke. Nominations were: Ronald Lyke. Ballots cast 6, Ronald Lyke, 5 Blank, 1. R. Lyke elected.

Second vacancy, Robert Wilson. Nominations were: Glen Burnham. Ballots cast 6, Robert Wilson, 1; G. Burnham, 5. Glen Burnham elected.

R. Lyke moved that Salem Union school district money be deposited in State Savings Bank at South Lyon for school year of 1943-44. Supported by Wm. Benjamin. Carried.

G. Roberts made motion meeting be adjourned. Supported by G. Burnham. Carried.

Ronald Lyke, Sec.

FINANCIAL REPORT

Receipts	
Cash on hand	$1595.17
Library fund	32.15
Primary Fund	1289.79
Primary supplement	719.44
Voted tax	2057.46
Delinquent tax	373.60
Total	$6,067.61

Disbursements	
Teachers salaries	$2,273.45
Detroit Edison Co.	49.86
South Lyon Lumber Co.	8.58
Northville Record	7.45
Neil's Northville Hdwe.	5.34
W. W. Springer	12.00
Parrott Agency	30.25
Salem Coal and Feed Yd	161.75
Symons Brothers & Co.	27.00
Frank Buers	310.15
Freeman Bryant	10.00
Bert Stanbro	3.00
George Wahr	18.24
Don Lightfoot	2.00
Plymouth Hardware	3.07
Kyer-Whitker Co.	2.75
Plymouth Lumber & Coal	29.96
C. R. Ely & Sons	10.48
Francis A. Holt	.50
Collector of Internal Rev.	40.00
Mich. Teach. Ret. Fund	71.55
Huston & Company	3.66
South Lyon State Savings Bank	560.00
Ronald Lyke	56.50
Myrlan Lyke	30.00
William Benjamin	10.00
George Roberts	10.00
Robert Wilson	10.00
Total	$3,757.55
Total Receipts	$ 6,067.61
Total credits	$3,757.55
Balance	$2,310.06

ADVERTISING
Took The Tom Cat Out
Of The Cracker Barrel

PLEASE TAKE NOTICE

Am having considerable call for homes - also small acreage with Buildings and farms from 20 to 100 acres.

If interested in selling anything you have in Real Estate see

Elmer L. Smith

Phone 470 Northville

the LAW says:

"Irresponsible drivers have no right on the highways" and in case of accident it will require you to prove that you can pay for the damage or injury you do.

Comply with the STATE LAW for only

$11.00

in Nation's Leading Insurance Companies!

T. R. CARRINGTON

126 North Center Street, Northville, Michigan

"WE'VE LEARNED TO SAY A LOT IN A FEW WORDS!"

"'*Squadron, peel off and follow me down. Give 'em the works!*' That's about the extent of the skipper's conversation when Navy dive bombers go into their act. But it's enough. No matter how important a message is, it can generally be put in a few words.

"So when I'm on shore leave in the States and have to make a long distance call, I keep it brief. I know the lines are crowded with war calls now, and on top of that more civilian calls are being made than ever. That's why I've made it a rule not to use long distance at all unless my message is mighty urgent."

• • •

You, too, are rendering a public service when you *cut down* on long distance calling.

Please make only the most necessary long distance calls.

If you must use long distance, be as brief as possible.

MICHIGAN BELL TELEPHONE COMPANY

You are invited to an evening of Christain fellowship and worship

Sunday - 7:30 p.m.

Gospel Films, in Sound, will be Shown

"The Second Coming of Jesus Christ"
"Found Wanting"

FIRST BAPTIST CHURCH
Northville
Lloyd E. Young, Pastor

Northville Village SUMMER TAXES

... are now due and payable at the Village Hall during regular business hours.

Bring Your Tax Statement!

A. RUSSELL CLARK,
Village Treasurer

Take a Glimpse of Heaven!

THIS HEAVENLY DIAMOND
BRIDAL DUET

Few purchases of your lifetime demand more care than the selection of a diamond ring to grace the hand of your bride. Choose wisely . . . and bear in mind that size alone does not determine the value of a diamond. Its cut, color and perfection are of equal importance. When you buy your diamonds from us you receive distinctive beauty . . . exclusive design . . . perfectly cut blue white diamonds . . . and an unusually low price.

$47.50

NO EASIER CREDIT TERMS IN AMERICA

DE ROY
JEWELERS — OPTICIANS
21648 GRAND RIVER • 22085 MICHIGAN
IN REDFORD IN W. DEARBORN
OPEN EVENINGS

Christmas Gift Mail

(Continued from front page)

of the same person or concern to or for the same addressee.

It is absolutely necessary that all articles be packed in metal, wooden or solid fibre board, or strong doublefaced corrugated fibreboard or strong fully telescoping cardboard boxes. The fibreboard or cardboard boxes must be securely wrapped in strong paper and tied with twine. As each parcel is subject to censorship, delay in handling may be minimized by securing the covering of the parcel so as to permit ready inspection of the contents.

Intoxicants, inflammable materials (including matches of all kinds and lighter fluids) and poisons or compositions which may kill or injure another, or damage the mails, are unmailable.

Parcels addressed to overseas Army personnel should show, in addition to the name and address of the sender, the name, rank, serial number, branch of service, organization, A.P.O. number of the addressee, and the post office through which the parcels are to be routed.

Order No. 1968? of the Postmaster General, effective January 15, 1943, provided that no matter addressed to members of the Army or other persons receiving mail through A.P.O.'s overseas shall be accepted as insured or C.O.D. mail; that letters or packages containing money or other articles of value shall be refused registration, but that letters containing valuable or important papers may be registered; that the restrictions of the order do not apply to official shipments, shipments to military agencies overseas, or to any mail from A. P. O.'s outside the continental United States to points in the United States.

Mail for personnel of the Navy, Marine Corps or Coast Guard may be accepted for registration or insurance if it conforms to existing requirements as to

(Continued from front page)

weight, size and other prescribed conditions and mailers should be advised to register or insure Christmas gifts of more than ordinary value addressed to personnel of the Navy, Marine Corps, or Coast Guard.

How To Send Money

Postmaster Van Atta recommends the use of postal money orders to transmit gifts of money to members of the armed forces outside the continental United States. At many places where troops are stationed overseas there is a logical prohibition against the importation of United States money, and it could not be used if received. However, domestic postal money orders can be cashed at A.P.O.'s wherever they are located, and they are paid in local foreign currency at the rate of exchange in effect at the date the orders are presented.

Depositors State Bank

Member Federal Deposit Insurance Corporation

Michigan Mirror

The Non-Partisan News Letter

Of course, 1943 is cockeyed.

Listen to these questions and answers:

Q. Who are these people working in the (war) factories?

A. They are farmer boys, gas station attendants, grocery clerks, dry goods store clerks, former automobile salesmen, etc.

Q. Do they cash their checks in your bank?

A. Yes.

Q. How much do they make?

A. Anywhere from $120 to $220 every two weeks.

Q. Do they have any special skill?

A. H—l, no. They were hauling manure last fall, digging potatoes, husking corn, pumping gas, selling groceries, dry goods etc. Farmer boys making more money in the factory in one year than the farm is worth upon which their father has been trying to pay a mortgage for a lifetime.

* * *

The above questions were asked by Representative Albert J. Engel of Muskegon. The answers in substance, were given by cashiers of small-town banks in towns of 1,000 people or more, surrounding industrial centers. Both questions and answers were a part of findings presented this summer to Congress by the Michigan congressman who recently completed a 44-day inspection tour of 47 war plants.

Representative Engel reported, "I spent two weeks in General Motors, Chrysler and Ford's." For all purposes, as any half-awake citizen of Michigan could readily substantiate, the above answers could have been given, (and they probably were) right in the good state of Michigan—center of mass production technology, world automotive capital, now glorified as the nation's leading arsenal of democracy.

* * *

"No one who has studied the problems, as I have tried to study them," Representative Engel told members of Congress, "can spend 44 days going through plants and seeing the wheels of production roll without coming to the conclusion:

"First, that on the whole we are doing a magnificent job of production;

"Second, that labor, as a whole, has worked faithfully and well and that labor is entitled to a full share of the credit for such production;

"Third, that the conversion of peacetime plants into war production plants has been the most amazing chapter in the industrial history of the world and both to management and labor, from the head of the production plants on down to the lowest paid worker, must go great credit."

* * *

"I believe in decent wages. I believe in skilled labor being paid and paid well. You have in war industries many skilled men, toolmakers, diemakers and other expert workmen. I was fascinated as I watched these men work. It takes years to make an expert diemaker.

"Should the worker who operates a simple machine that he can learn to operate in two or three weeks be paid as much, or more, than the skilled craftsmen who built the die which makes it possible for the workman to turn out his work?"

The Michigan congressman might have added that these high wages are being paid, not by the big bad manufacturers who dwell in mansions of gold, but by a lot of little people all over the United States and the future generations and generations yet unborn. War contracts are financed by crisp currency of the United States government which belongs to all of us.

* * *

To complete the Alice-in-Wonderland contracts, the Muskegon congressman pointed out the government pays $55.80 a week in pay and per diem to girls while they learn how to mend shoes. The same government pays $50 a month to the young men in the service who are wearing these shoes.

Yes, big pay with little training—that is the 1943-style prosperity which is helping to inflate the cost of living.

Why is it necessary to pay a tank welder, after four weeks of training, $67 a week or girls in still another plant, after two or three weeks of training as much as $269.72 a month when the base pay of a lieutenant colonel is $3,500 and a colonel gets $4,000 a year?

What will the host of Michigan soldiers, sailors and marines (not to say anything about our Wacs, Waves and Spars) say when THEY come back and start paying high income taxes on our dizzy national debt? Will the ex-war workers condemn the boys from Sicily and Tunisia and Guadalcanal and Attu for lack of "patriotism" if the American Legion and Veterans of Foreign Wars suggest another bonus to "equalize" the $50-per-month war compensation?

* * *

We don't know the answers, of course, but we can make two and two add up to four.

The arithmetic of today's high wages in war industries points to the following post-war developments; as we see it:

1. A reaction against both management and labor IF the evidence bears out reports of excessive net profits—the sums left over after Uncle Sam has collected his taxes. Remember, both management and labor were in the national doghouse after the last war because of the sins committed by greedy minorities.

2. Federal regulations of labor unions as well as stockholders' corporations.

3. Call it what you may, some kind of extended compensation to service men and women who are making the real sacrifice—and for some of them it will be the SUPREME sacrifice: life itself.

We might add a fourth as we contemplate what the farmer is going to think when he makes makes another payment on the farm mortgage: Parity prices for foodstuffs.

There, we've done it again.

So we say in return: All right, add 'em up yourself. Your guess is as good as ours. What do YOU forsee for post-war America as a result of today's war labor boom.

WANT ADS

Too Late to Classify

FOR SALE

FRESH Cow. Frank D. Clark, Novi, Mich. Phone 7103-F21. 6

WANTED

BOX camera, also kitchen cabinet. Phone 639J. 6

TO RENT—2 or 3 bedroom modern house in or near Northville. Write Box A. W. 6-x

Joe Denton Aids

(Continued from front page)

as the resident operator of a farm who slaughters livestock, and who in 1941 did not deliver meat from the slaughter of livestock with a live weight or more than 10,000 pounds. (2) The person who owns the livestock, in whole or in part, at the time of slaughter shall be deemed to be the slaughterer. (3) No local slaughterer, butcher or farm slaughterer shall deliver, or offer for delivery, any meat or products prepared in whole or in part from meat which is diseased, unsound, unhealthful, unwholesome, or otherwise unfit for human food. (4) No farm slaughterer shall slaughter in any calendar quarter more livestock for the delivery of meat produced therefrom than his quota for the quarter.

The quota for any calendar year for any farm slaughterer who does not furnish a record of his slaughter in 1941 shall be his choice of (a) 300 pounds of meat, or (b) any part of the meat produced from three head of livestock, which may include not more than one head of cattle.

Service Men's Doings

(Continued from front page)

will be home here on leave until July 28. He has been on duty at Camp Wolters, Texas, for some time and is happy to be back in Northville even though it's pretty hot here, too.

V...—

James Funke, S/1C, is home on a twenty-two day leave at the home of his parents, Mr. and Mrs. A. J. Funke, Base Line road. Seaman Funke, who will be here until July 31, has been stationed at Guantanamo Bay, Cuba. He is wearing an American Theatre of War ribbon.

V...—

Kendall Willis came home by plane to spend a few days' furlough here before reporting back to Atlantic City.

V...—

Corp. Clayton Myers is now in Lansing.

Homer Hodge and Orman Hodge, when they joined up, naturally chose coast guard service. They are the sons of Capt. Harvey Hodge of the S. S. Wolcott, in government service on the Great Lakes.

V...—

Fred Johnson has been home on leave this week. He is in the Navy.

V...—

Ralph Stiff, according to letters received by his mother, Mrs. Stiff, of Seven Mile road, arrived in Hawaii safely the first part of July.

V...—

Alvin Sheppard, who is receiving special training at Michigan State, Lansing, spent Saturday and Sunday here with his family, the A. L. Sheppards, Fairbrook.

V...—

Jack Peters, who has been home on a five day leave, returned to Camp Leonard Wood, Mo.

V...—

Donald Robinson is in the Air Corps and is stationed at Love Field, Tex.

V...—

The most recent word from Gordon Banks is that he is serving in North Africa.

V...—

DeRoy's Gift

(Continued from front page)

are urged to furnish DeRoy's with the necessary information in the space provided in DeRoy's advertisement and bring to DeRoy's store. DeRoy's will mail a carton of cigarettes prepaid to the serviceman to reach him as near to his birthday as possible. This applies only to servicemen stationed in the United States, and in the event the name of a serviceman is furnished by more than one person, only one carton of cigarettes will be mailed.

DeRoy's are anxious to remember as many servicemen as possible on their birthdays and every one is urged to cooperate by supplying DeRoy's with the necessary information.

THE FARMER'S MARKET

"Where Your Dollar Buys More All the Time"

- Beef
- Pork
- Veal
- Lamb

We buy our cattle alive and have them slaughtered under government supervision, assuring you the finest meat at lowest prices

WE DO NOT HANDLE COLD STORAGE BEEF!

Poultry - Live or Dressed
Fish and Oysters
We pay the highest market price for live cattle, hogs and poultry

Distributors for TWIN PINES DAIRY PRODUCTS
Milk - Cream - Butter
Cottage Cheese

SAM PICKARD, Proprietor

Until Further Notice We Will Not Be open Sundays

You Can Always Buy For Less at Gamble's

Gamble's Pre-Season Sale of

CIRCULATING HEATERS
$49.95
$54.95
$64.95
Coal or Wood

ROUND OAK STOVES
$13.95
$16.95
$20.95
Coal or Wood

Gamble's

Dick Bartholomew Owner
Phone 510 - We Deliver

NOTICE TO THE PUBLIC

My Service Station Will Be Open for

Gasoline and Oil

6:00 a.m. to 10:30 a.m.

and

3:00 p.m. to 8p.m. Daily

SUNDAYS: 9 a.m. to 8:30 p.m.

TUNIS P. BIDDLE

41122 W. Seven Mile Road Phone 525

SINCLAIR PRODUCTS

WANTED

Men and Women for WAR WORK

No Experience Required

Only those eligible under W.M.C. regulations need apply

Apply at Employment Office

8 a.m. to 5 p.m.

Kelsey Hayes Wheel Co.

3310 Fairlane Rd. Plymouth, Mich.

Stamp No. 22 becomes good July 22

Use your stamps for Kroger's FRESH Hot Dated Coffee!

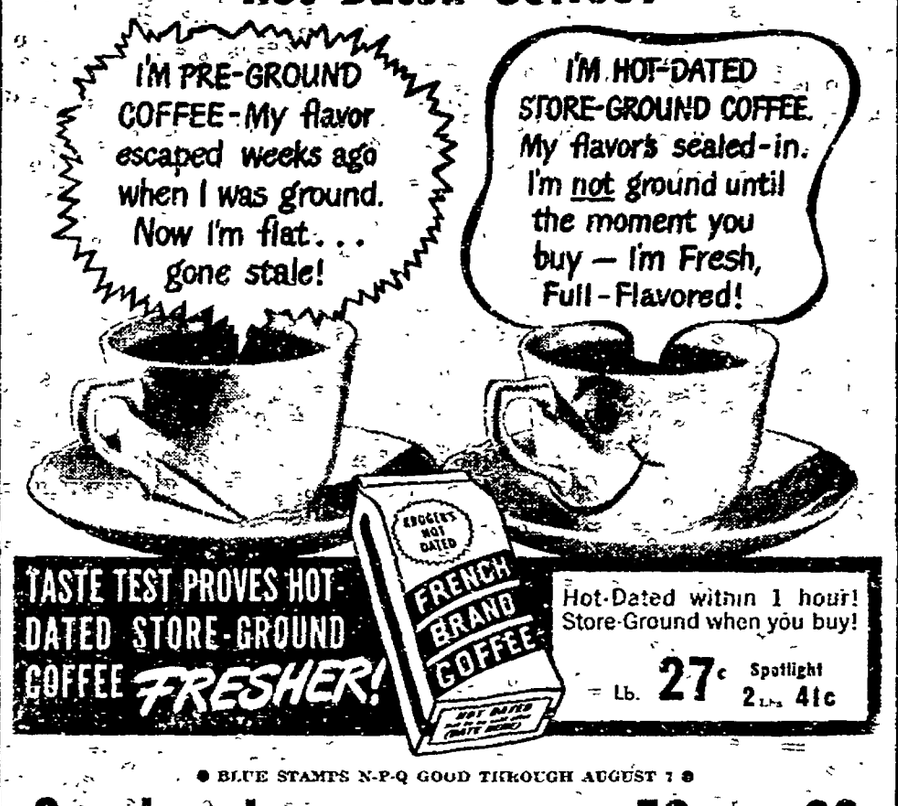

TASTE TEST PROVES HOT-DATED STORE-GROUND COFFEE FRESHER!

Hot-Dated within 1 hour! Store-Ground when you buy!

Lb. 27c Spotlight 2 Lbs. 41c

● BLUE STAMPS N-P-Q GOOD THROUGH AUGUST 7 ●

Canning Jars Pints 50c Qts. 60c
Be Prepared for Peach Canning

Oleomargarine Kroger's Mi-Choice Brand 4 Red Points Per Pound Lb. 19c

Beverages Kroger's Popular Brand—Orange, Root Beer, Wescola, Gingerale, and Others 3 24-oz. Bottles 23c

SPAGHETTI 16-Oz. Cello Pkg. 11c
Kroger's Country Club—Rich in Vitamins

TOMATOES No. 2 Can 13c
Red-Ripe, Full Pack—17 Points per Can

CIGARETTES Carton 1.24
All Popular Brands—Buy and Save at Kroger's!

GREEN BEANS No. 2 Can 13c
A Kroger Super Value! 11 Points per Can

ARMOUR'S TREET 12-Oz. Can 33c
Delicious with Eggs! 5 Points per Can

BULK LARD Lb. 17c
Pure—Rendered from Leaf Lard—4 Points per Lb.

*Clock Bread's exclusive enrichment that gives you valuable amounts of riboflavin, B-vitamins, and iron. 2 lb. Jumbo Loaf 12c

Flour Country Club 24½ Lb. Bag 1.02
Kroger's Vitamin B-1 Enriched

Oranges 4 Lbs. 43c
California Sunkist or Other Leading Brands.

Bing Cherries Lb. 39c
Last Chance to Can—14-15 lb. box $5.39

Sweet Potatoes Lb. Only 15c
The Pick of the New Crop

CANTALOUPES Lb. 12c
Sweet Cutin' Rich Meat Dandies!

WINESAP APPLES 2 Lbs. 25c
Best for Eating, Perfect for Cooking

SEEDLESS GRAPES Lb. 33c
Amber Colored, Sugar Loaded Beauties!

RED PLUMS Lb. 25c
California Fancy—Sweet Eating—A Value!

● RED STAMPS P-Q-R-S GOOD THROUGH JULY 31 ●

Meat Loaf Old Fashioned Dutch Style 4 Red Points Per Pound Lb. 45c

SPICED HAM ½ Lb. 29c
Morrell's Pride—7 Points per Pound

PORK LIVER Lb. 22c
Sliced, Tender—4 Points per Pound

Slab Bacon Lb. 31c

KROGER SUPER MARKETS