

# The Northville Record

WAYNE COUNTY'S OLDEST WEEKLY NEWSPAPER... ESTABLISHED 1869  
THURSDAY APRIL 21, 1988 — NORTHVILLE, MICHIGAN

© 1988 Engle/Livingston Publications. All Rights Reserved.

FIFTY CENTS

Public  
Vol 1

ctions, 44 Pages, Plus Supplements

## Monsieur

Two natives of Mexico accused of being illegal aliens were arrested in Northville over the weekend and turned over to the border patrol for deportation.

The CSX Railroad police contacted the Northville Police Department Saturday to say there were two trespassers riding the train, a city police report said. Police found the two men in a coal car on a north-bound train, which was on the tracks just below the overpass at Griswold Road.

A check with the border patrol revealed the two men were from Mexico and in the country illegally, the report said. One gave a home address in Chicago and one in San Francisco.

Northville police issued the men tickets for trespassing and held them overnight. Two representatives from the border patrol picked the men up for deportation proceedings.

Police said Monday they did not know where the men were going when they were picked up.

## Crash kills auto driver

A Westland woman died after her car ran off the roadway and struck a tree in a one-car accident on Thursday, April 14, at approximately 10:43 p.m.

Ann Marie Fedorko, 28, was pronounced dead at the scene. Her body was transported to the Oakland County Medical Examiner's Office following the accident.

The accident occurred on Eight Mile, approximately one-quarter mile west of Garfield Road near Maybury State Park.

According to police reports, Fedorko was travelling eastbound on Eight Mile in a 1979 Dodge Colt when her vehicle crossed the center line, veered across the westbound lane and ran off the north side of the road. The car struck a "no parking" sign before hitting a large tree head-on.

After hitting the tree, the vehicle rolled over on the passenger side.

## SAD controversy moves to water, sewer board

By ANITA CRONE

It will take a little longer for the township to provide water to the proposed Phillips/Smock/Pierson homeowners, but, government officials are optimistic that if and when the water district is approved, a lot of questions will be answered.

A petition for creation of a water district was received by the township on Sept. 15, 1987, signed by 10 persons. A second petition, asking that the district be dissolved, was received March 31. The second petition contained seven signatures, including those of four people who signed the original petition asking that the district be created.

A mistake in the official notice of the district published in The Northville Record forced another public hearing on the special assessment district to be scheduled, but before that hearing, the homeowners will be going to the Water and Sewer Commission for an informational session.

The move was spurred by Trustee Thomas Handyside, chairperson of the commission, and unanimously



Record/Chris Boyd

### Gutty effort

Even though it isn't in her job description, Dandy Gander waitress Dallas Duby last week takes the hose to the gutters on the outside of the restaurant on Main Street.

## Two candidates left in school board race

By ANITA CRONE

And now there are two. Voters in the Northville Public School district will have very little choice in the June 13 school board election following Kay Kepner's withdrawal as a school board candidate last Thursday.

Donald Klokenga and Carol Rahimi are the only candidates remaining on the ballot and there are two vacancies on the board, caused by the decisions of David Llewellyn and Douglas Whitaker not to seek another term.

It has been three years since voters have had the same number of candidates as vacant seats. And that occurred when Jean Hansen ran.

Hansen, who faced her first election virtually unopposed in 1981 when there were the same number of can-

didates as vacant seats and ran again in 1985 with no opposition, is not running this year, but still expressed concern about the lack of competition for school board seats.

"It (the same number of candidates as seats) makes it very easy for a write-in candidate to corral a couple of PTAs and a few friends and win," she said. "It's scary that that could happen and the voters would not know anything about the candidate."

But she also said the lack of candidates could be a good sign. "It could be that people are content with the way the schools are being run. They don't feel a need to change."

Whatever the reason for the lack of candidates, the schools will still be required to spend the \$3,000 to run the election, \$1,700 to pay the workers, \$800 for ballots and supplies and \$500

for legal costs, explained John Street, the district's director of business and finance.

Superintendent George Bell is not ecstatic about the lack of competition, although he said the two candidates have a history of involvement with the schools.

"The candidates are good, but I don't really expect a very large turnout. In fact, if we get 1/2 the turnout we usually do, it will be high," said Bell.

Ironically, Rahimi ran for the school board in 1987 as a write-in candidate when she failed to sign her affidavit of identity prior to the withdrawal date.

This year, she said, everything is set and proper.

The election is scheduled for June 13.

## Ordinance trees residents

By BOB NEEDHAM

The homeowners in the Abbey Knoll Estates subdivision are going to have a tree in the right-of-way strip of their front lawns whether they like it or not.

While offering the city's help in improving the subdivision's entrance and cul-de-sacs, the City Council Monday denied a request to work on those projects with money reserved for tree planting.

The city has operated with a tree program for new subdivisions since the 1960s. Under the program, home builders pay the city \$250 per lot (or \$500 for a corner lot) for the city to plant a maple tree in the grassy right-of-way strip next to the street.

At the last council meeting, the Abbey Knoll homeowners' association petitioned the council to let the association instead use that money — which will eventually total about \$28,500 — toward the cost of an improved entrance and cul-de-sacs in the subdivision. About 95 percent of the current homeowners support the effort, association members said.

*"We want the same thing the council wants. We want the same thing the City of Northville wants. We want a subdivision with aesthetic uniqueness and its own character."*

— Bob Menton  
Abbey Knoll resident

"We are trying to work with the city," association President Harry Joboulian said Monday. "You're not going to be funding the whole project. Our subdivision is going to come up with almost \$25,000 for this. We're not asking for any freebies."

City Manager Steve Walters recommended against waiving the tree program.

"The planting of street trees in a coordinated fashion is a valuable aesthetic and environmental asset, and creates the appearance of a tree canopy along a public street, soften-

ing the visual effect of the street in the residential neighborhood. A ready comparison can be seen in recent subdivisions in neighboring communities, where such tree programs are not in place," Walters wrote in a memo to the council.

"In the short run, of course, the trees are small and the impact isn't really seen. But in the long run the street trees do have a significant effect," Walters added at Monday's council meeting.

Continued on 9



Record/Chris Boyd

Author Kathy Leo and illustrator Al Berlinski read 'Town One South'

## Leo's 'Town One South' off the presses

Copies of "Town One South" become available next week, and the Northville Arts Commission is inviting the public to a publication party to celebrate the event.

"Town One South" is a collection of poems written by Northville resident Kathleen Ripley Leo, who has published several other books of poetry and often lectures to area schools.

The book is illustrated by local artist Allen Berlinski, who created drawings of several scenes around

town.

Leo took her inspiration for the book from the community's history, using printed works as well as interviews with longtime residents as sources for her poems. The book's title, "Town One South," comes from the original survey designation of the Northville and Plymouth township area.

The publication party is scheduled for 4 to 7 p.m. Thursday, April 28 at the council chambers in the Northville City Hall, 215 W. Main Street.

The author will be present to give readings and autograph her book. Musical accompaniment will be provided by Tom Rice, guitarist of the Giffidier music shop on Main Street.

At the party, presentation copies of "Town One South" in leatherette and gold type will be given to local and state dignitaries and others who assisted in the project. This is scheduled for 4 to 5 p.m.

From 5 to 7 p.m., the public is invited to pick up previously ordered

copies of the book, or to buy copies. Everyone is invited.

The publication of the book was made possible by grants and donations from the community. The book is the first item in what is projected to be a series of special fine arts projects sponsored by the Northville Arts Commission.

Copies of "Town One South" are \$8. To order copies by phone, call the Northville City Hall at 348-1308 and ask for Bev Dennis.

### Inside:

|                |     |
|----------------|-----|
| Calendar       | 2A  |
| Classifieds    | 4B  |
| Editorials     | 12A |
| Letters        | 13A |
| Obituaries     | 8A  |
| Police Blotter | 4A  |
| Sports         | 1D  |

### New Hours Monday

Place Your Green Sheet  
"Action Ad" early!  
Green Sheet Phone Lines  
Open At

**7:00 a.m. Mondays**  
**8:30 a.m. Tuesday thru Friday**  
**Green Sheet "Action Ads"**  
**GET RESULTS**  
**(313) 348-3022**

## Community Calendar

## Northville Newcomers sponsors couples' road rally

TODAY, APRIL 21

**HISTORICAL SOCIETY:** Northville Historical Society Board of Directors will meet at 7:30 p.m. at the New School Church in Mill Race Historical Village.

**GREAT BOOKS:** Great Books Discussion Group will meet at 8 p.m. at the Carl Sandburg branch of the Livonia Public Library. For information or a reading list, call Zo Ousgell at 349-3121.

FRIDAY, APRIL 22

**MOTHERS' SUPPORT GROUP:** The Mothers' Support Group, sponsored by the Women's Resource Center of Schoolcraft College, will meet at 9:30 a.m. at Holy Trinity Lutheran Church, 39020 Five Mile Road between Bagley and Newburgh. For more information call 591-6400, ext. 430.

**FUN FAIR:** The public is invited to a Fabulous Fun Fair sponsored by the Our Lady of Victory P.T.O., from 5:00 to 9:30 p.m. at Our Lady of Victory Social Hall. Activities include games, clowns, a bake sale, prizes and a raffle. A pizza dinner will be available.

SATURDAY, APRIL 23

**ROAD RALLY:** A Couples Road Rally, sponsored by the Northville Newcomers, will meet at 7 p.m. at Schoolcraft College's south parking lot.

**"PATENT LEATHER SHOES"** Northville's Marquis Theatre presents "Do Patent Leather Shoes Really Reflect Up?" at 8 p.m. with a Sunday matinee at 2:30 p.m. For more information call 349-8110 or 349-0888.

SUNDAY, APRIL 24

**COMBINED CHOIRS:** The First Presbyterian Church of Northville's two children's choirs will combine with the children's choirs of the First Presbyterian Church of Dearborn to present "Moses and the Freedom Fanatics" by Hal Hopson at the 11 a.m. service in Northville. The presentation is free and open to the public.

MONDAY, APRIL 25

**D.A.R. CHAPTER MEETS:** The Sarah Ann Cochrane Chapter of the Daughters of the American Revolution will meet at noon at the home of Mrs. Thomas Campbell. Members and delegates to the 97th Continental Congress at Washington, D.C. will discuss the highlights of that session, and an election of officers will take place. For more information about the D.A.R., call 453-425 or 348-2198.

**SENIORS MEET:** Area seniors are invited to play pinochle/bridge today and Thursday from 12:30 to 4 p.m. at Cooke School located on Taft Road north of 8 Mile Road.

**TOASTMASTERS' CLUB:** Motor City Speak Easy Toastmasters' Club will meet for dinner at 6 p.m. with a meeting following at 6:45 p.m. at O'Sheehans. Guests

welcome, call Mary Louise Cutler at 349-8855 for information or reservations.

**NORTHVILLE KIWANIS:** Northville Kiwanis meets at 6:30 p.m. at the VFW Post Home.

**TOPS MEETS EVENING TOPS** meets at 7 p.m. in room 111 at Novi High School.

**SCHOOL BOARD MEETS:** Northville Board of Education meets at 7:30 p.m. at Moraine Early Childhood Development Center.

**MASONS MEET:** Northville Masonic Organization meets at 7:30 p.m. at Masonic Temple.

TUESDAY, APRIL 26

**ROTARIANS MEET:** Northville Rotary Club meets at noon at First Presbyterian Church fellowship hall.

**PARENTS WITHOUT PARTNERS:** The Novi-Northville Chapter 731 of Parents Without Partners will meet at 7:45 p.m. at the Monaghan K of C Hall. Guest Speaker Dr. Mark Rubinstein, M.D. from the Michigan Eye Care Institute will discuss glaucoma, one of the leading causes of blindness and other up-to-date eye care information. For more information call 624-5540.

**TOWNSHIP PLANNING COMMISSION:** The Northville Township Planning Commission will meet at 8 p.m. at township hall.

WEDNESDAY, APRIL 27

**SENIOR TRAVELOG:** Northville area senior citizens will meet at 11 a.m. at the Senior Citizens Activity Center at Cooke School for an hour-long Travelog that includes three films from areas around the world. Please RSVP to 349-4140.

**SPORTS CLUB MEETS:** The Wolverine Sports Club will meet at 6 p.m. at the parking lot located behind the M.A.G.S. Building for a bicycle ride. All experience levels are welcome, helmets preferred. For more information call Kurt Westphal at 420-2843 after 8 p.m.

**GIFTED CHILD NIGHT:** A Gifted Child Night will be held at 6:45 p.m. at Meads Mill Cafeteria. Gifted students and their families are invited to celebrate Gifted Child week by attending. A variety of activities include a choir and band program and projects on display. For more information call the Gifted and Talented office at 344-8448.

**CIVIL AIR PATROL:** Civil Air Patrol, Mustang Cadet Squadron, meets at 7 p.m. at the VFW Hall.

**QUESTERS MEMBERSHIP TEA:** The Northville Bell Foundry Questers will hold a Spring Membership Tea at 7 p.m. The Questers support preservation and restoration of historic landmarks and the love of antiques through monthly programs and mini-trips. For more information call Sandy Trosien at 349-7688 or Kathleen Endress at 349-1275.

**JAYCEES MEET:** The Northville Jaycees will meet at 8 p.m. in the council chambers at city hall. The public is invited to attend.

## Colleges offer summer computer language, art classes

Following is a listing of events and classes at area colleges and universities:

## Computer classes

A number of computer courses and seminars are scheduled at Schoolcraft College during May and June at both the college's main campus on Haggerty Road in Livonia and at the Radcliff Center in Garden City. Among the offerings are an 8-week class in very basic BASIC, an 8-week beginning course on personal computer applications, a 3-week and a 6-week introductory course in Lotus 1-2-3, an advanced Lotus 1-2-3 course that lasts 8 weeks, a 5-week class in Wordperfect, and classes that teach the Peachtree business accounting

system, an introduction to D Base III Plus and an advanced D Base III Plus.

For information and fees contact 591-6400, ext. 410.

## Madonna sign up

Registration for Madonna College's fall term for new and returning students will begin May 9 and continue through Sept. 2.

Registration hours are from 8 a.m. to 5 p.m. weekdays with extended hours, until 7 p.m. on Mondays and Thursdays.

Classes begin Sept. 6.

Lit class

Madonna College is offering a literature class that provides a

parallel study of "The Name of the Rose," "The French Lieutenant's Woman," and "Dr. Zhivago" and the historical times they represent on Mondays from 1-4:30 p.m., beginning May 2 and continuing through July 18.

For information and fees, call 591-5188.

## Radcliff Center

Spring registration for classes at Schoolcraft College's Radcliff Center is scheduled for 1-7 p.m. Wednesday. Classes begin May 9.

A free copy of the Radcliff schedule, which contains more than 300 spring classes, may be obtained by calling 591-6400, ext. 340.

Life and death

A course on life and death issues will be offered Tuesdays and Thursdays, beginning May 3, at Madonna College in Livonia.

The class provides insights into practical, theoretical, social, psychological and spiritual aspects of life/death situations.

Cost for the course is \$95 for continuing education units or \$188 for full college credit.

## Bible personalities

The personalities of the Old and New Testaments will be studied in two separate, week-long seminars at Madonna College.

Old Testament personalities will run from 9 a.m. to noon, beginning May 2 and New Testament per-

sonalities will be offered from 9 a.m. to noon beginning May 16.

Cost for either seminar is \$94 for college credit, \$50 for continuing education credit.

## Computers

A workshop on computer fundamentals emphasizing hands-on experiences and elementary programming in BASIC will be offered in five sessions at Madonna College.

Dates and times for the sessions are from 7-10 p.m. May 2-23, from 7-10 p.m. May 22-June 2, from 7-10 p.m. June 6-27, from 9 a.m.-noon June 22-July 13 and from 9 a.m.-3 p.m. July 8 and 15.

Fees and registration information may be obtained by calling 591-5188.

## Career Day

Representatives of more than 60 different fields will be on hand at Schoolcraft College today to provide information on career opportunities in their respective areas.

The free career opportunity day runs from 9 a.m. to 2 p.m. in the college's physical education building.

Additional information may be obtained by calling 591-6400, ext. 372.

## CES sign up

Walk-in registration for those interested in Schoolcraft College's continuing education services programs will be held from 9 a.m. to 7 p.m. May 3 and 4 at the college's registration center.

A free copy of the CES spring/summer schedule may be obtained by calling 591-6400, ext. 410.

**Welcome Wagon**

New Address? Newly Engaged? New Baby?

Dorothy Squires  
Milford Representative  
(313) 684-6636

Answering Service  
(313) 358-7721

Diane Koenig  
Highland Representative  
(313) 887-6352

**WELCOME WAGON**  
Can help you feel at home

**Perkos**  
butter brown

**GRAFEETY.**

The High Top is a shoe that has been an industry on its high top. But then who would have dreamed?

8 1/2 to 13 1/2 \$22.99

1 to 3 \$24.99

Available In  
Bus Yellow, Royal Blue,  
High Sea Spray, Azalea

Serving your children since 1958

**33426 W. 5 MILE • LIVONIA**  
(1 Block W. of Farmington Road)

MON., TUES., WED. & SAT. 10-6; THURS., FRI. 10-9

SELECTED STYLES IN B-C-D-E-EE

M-M-W TENNIS SHOES

**Show Your Appreciation With Flowers**

**Professional Secretaries Week**  
**April 24-30**

**OPEN AT 7:00 A.M.**  
**On Secretaries Day**  
**Weds. April 27**

**CARNATION SALE**  
**\$1.99** Dozen

Cash & Carry April 22-24  
**FRI., SAT., SUN ONLY**

**SPARR'S**

**GREENHOUSE AND FLOWER SHOP**  
156 N. Center  
**347-0088**  
NORTHVILLE

THE NORTHVILLE RECORD  
Published each Thursday By The Northville Record  
104 W. Main  
Northville, Michigan 48167  
Second Class Postage Paid  
At Northville, Michigan

Subscription Rates  
Inside Counties (Livonia, Wayne, Oakland, Washtenaw, Lapeer) \$18 one year Special  
Senior Citizen rate of \$8, one year only  
Outside Counties (all areas outside those listed above) are \$25 per year, prepaid  
Rolly Peterson, Vice President & General Manager  
Sliger/Livington Publications, Inc.

A Subsidiary of Suburban Communications Corp. Postmaster, send address changes to The Northville Record, Post Box 809, Brighton, MI 48116. POLICY STATEMENT: All advertising published in Sliger/Livington Publications, Inc. is subject to the conditions stated in the applicable rate card, copies of which are available from the advertising department. The Northville Record, 104 W. Main, Northville, Michigan 48167, (313) 348-1700. Sliger/Livington Publications, Inc. reserves the right not to accept an advertiser's order. Sliger/Livington Publications, Inc. ad-takers have no authority to bind this newspaper and only publication of an advertisement shall constitute final acceptance of the advertiser's order. Postmaster, send address changes to The Northville Record, Post Office Box 809, Brighton, MI 48116  
Publication Number USPS 389880

If your old mower can't cut it anymore, get \$80<sup>00</sup> on a trade in.

Save \$80<sup>00</sup>  
Now \$539<sup>00</sup>

Model 20622  
Guaranteed To Start  
OHV 4-cyl engine  
21" rear bagger  
self propelled  
blade brake clutch

Trade in your old mower on a new Toro now. Hurry, special trade-in offer ends (date).

Only Toro offers the GTS starting guarantee. Toro GTS engines are guaranteed to start on the first or second pull for two years or Toro will fix them free.

See us for a large selection of Toro side discharge and rear bagger mowers.

Two-year limited warranty.

No money down on Toro's revolving charge plan. Ask for details.

**MARK'S SMALL ENGINE**  
16959 Northville Rd. • Northville  
**349-3860**

**TORO**

Haven't you done without a Toro long enough?

**CREATIVE WORLD**

Creative World  
Briarwood Mall  
348 Briarwood Circle  
Ann Arbor, MI 48106  
(313) 663-8800

Creative World  
Novi Town Center  
43267 Crescent Blvd  
Novi, MI 48017  
(313) 344-4333

Creative World  
20507 Mack Avenue  
Grosse Pointe Woods, MI 48236  
(313) 881-6305

Norgraphic  
La Mirage Plaza  
29555 Northwestern Hwy  
Southfield, MI 48034  
(313) 353-5525

Northwest Blue Print  
13450 Farmington Rd  
Livonia, MI 48150  
(313) 425-1990

Northwest Blue Print  
37683 Mound Rd  
Warren, MI 48092  
(313) 977-8330

• Lansing MI  
• Okemos MI  
• Battle Creek MI  
• Kalamazoo MI  
• Grand Rapids MI  
• Sarasota FL  
• St. Petersburg FL  
• Tampa FL

Art Supplies for Every Frame of Mind

**OAK TREE FRAMES**  
BEAUTIFULLY DESIGNED SOLID OAK FRAMES

Buy one get the second of equal value or less at off

**50% OFF**  
WITH THIS COUPON

NO LIMIT OFFER EXPIRES JUNE 15 1988

**30" x 42" U-TBM**

don't pay \$240<sup>00</sup>

**MARETSA drawing table**  
WITH THIS COUPON OFFER EXPIRES JUNE 15 1988 sale **\$159<sup>00</sup>**

**LONDON**  
WATER COLOURS

No limit with this coupon! **20% OFF**

OFFER VALID JUNE 15 1988

**CULTURED Pearls**

**Oxin Jewelers**

**PEARL SPECTACULAR**

Introducing the latest fashion in CULTURED and FRESH WATER PEARLS "at fabulous savings"

This Special Event Is Just In Time For Mother's Day, Graduation, and That Special Anniversary or Birthday

**GARDEN CITY**  
29317 Ford Road at Middlebelt  
422-7030

**BRIGHTON**  
8439 Grand River in Brighton Mall  
227-4977

**NORTHVILLE**  
101 E. Main at Center Street  
349-6940

## NEWS BRIEFS

**AND S FOR SUSAN** — Just try to find a telephone number for Wayne County Commissioner Susan J. Heintz.

Heintz said she looked through the business section of the latest Ameritech phone book, seeking her business listing in vain. Finally, she called the phone company and was told, she said, that since her listing was for a business and her first name began with an S, she would find the listing under S for Susan.

For those who don't want to go through the phone book, Heintz's number at her Plymouth office is 453-5010.

**INTO THE FIRE** — Carol Henry, Northville Township's new building and zoning official begins her employment with the township officially on April 25. On April 26, the planning commission holds its regularly scheduled meeting. That's jumping right into the thick of things.

**BEAUTIFICATION APPOINTEES** — Catharine "Tina" Sellas and Wil Gertz were reappointed to the Northville Township Beautification Commission on April 14.

Sellas is currently chairperson of the group.

The reappointments were recommended by Supervisor Georgina Goss and unanimously approved by the board of trustees.

**POETRY READING** — Northville's Carole Wobermin, a creative writing student at Schoolcraft College, read her original works April 9 as part of the Poetry Resource Center's celebration of the Michigan Poetry Festival.

The reading took place at the St. Clair Inn in St. Clair.

**MORE STOP SIGNS** — The Northville Police Department and City Council have agreed to a petition request from residents in the Abbey Knoll Estates subdivision for two new stop signs.

The signs will both go up on Whitegate Drive, northbound at Andover and southbound at Glenhill. In a memo to the council from Police Chief Rod Cannon, he noted that the council had approved a traffic control plan for the subdivision last year with the idea that refinements would be added later.

The council approved the recommendation for the signs Monday night.

**SENIOR COUNCIL APPOINTMENT** — Bruce Turnbull was reappointed to the Northville Area Senior Citizens Advisory Council by the City Council Monday night.

The senior council recommended the reappointment April 15. Terms on the council run for three years.

**CONFERENCE PRESENTER** — Larry Ordowski, associate dean of liberal arts at Schoolcraft College, was a presenter at the 23rd annual Midwest Regional Conference on English in the Two-Year College.

**ONE OF 25** — Lincoln Lao, a professor of art and design at Schoolcraft College, received a 1988 NCGA academic scholarship from the National Computer Graphics Association, one of 25 awarded nationally each year. He was to attend a four-day NCGA conference in Anaheim, Calif., and was honored at a private luncheon with members of the NCGA Education Committee.

Lao, an artist and architect, studied in Taiwan and received his bachelor's and master's degrees from the University of Oregon. He received the scholarship in recognition of his role in developing a computer-aided art and design program at Schoolcraft. It is the only community college in Michigan with this program.



Record/Chris Boyd

## April 15 surprise

If it has to snow in Michigan in April, there isn't a better day to do it than on April 15, the same date that last-minute taxpayers gave their annual donation to Uncle Sam and the state. Evidently so-

meone up above figured that a few flakes wouldn't create any more havoc than the new tax laws.

## Reickel says no to Oakland exec race

Oakland Democratic leaders have approached Wayne County parks director R. Eric Reickel about running for county executive.

But Reickel isn't so sure he's going to run. For one thing, he'd have to relocate. For another, he'd have to give up his job, or at the very least take a leave of absence.

"I'm almost 99.04 percent sure that I'm not going to run for Oakland County executive," said Reickel, a township resident who said he currently lives within "spitting distance" of Oakland County. Reickel since 1984 has been Wayne County parks director after holding

the same post in Oakland County for more than a decade.

Reickel was lured away from his Oakland post by William Lucas, then Wayne County executive, with a promise of an expanded budget and a chance to rescue its 4,000-acre system. He moved from West Bloomfield Township to Northville Township.

Budget cuts, however, have hampered his opportunities.

Reickel admitted his interest but said he would have to live off his savings for several months to run for Oakland executive. "Dan Murphy deserves a challenge, and were I to

run, I'd be going for the win," he said.

County commissioner James Doyon, D-Madison Heights, called Reickel "one of the few people who we can say is truly qualified" to challenge Murphy, who has been executive since the post was created in 1974.

Reickel said that while he had been contacted by Oakland County Democrats about the race, including Louis L. Miller, party chairman. "But at this time, I really would not be willing to give up recreation and that's my main consideration," Reickel said.

"I think the reason the Democrats, and, by the way, a number of Republicans contacted us is because of our proven leadership and an impressive track record," said Reickel.

Doyon said one of the reasons Reickel's name was put forward was because it was taking party leaders so long to recruit a ticket. All county offices — executive, sheriff, prosecutor, clerk-register and drain commissioner — are up this year.

"If Democrats don't offer an executive candidate in the next month, we might as well give Murphy no opposition at all. Oakland is a winnable county," Doyon said.

# WYNDHAM BLOSSOMS IN NOVI



The newest bloom in Wyndham's collection of Garden Hotels is now open. The Wyndham Novi Come and experience the warm hospitality and landscaped surroundings that have become a Wyndham Garden Hotel hallmark.

Located on the southeast corner of I-96 and Novi Road, the intimate new Wyndham Garden Hotel is designed with the corporate traveler in mind, yet offers a perfect getaway for those seeking a relaxing weekend.

There are 152 beautifully appointed guest rooms including 16 suites and executive parlors, 2,100 square feet of meeting space to accommodate up to 175, and an indoor swimming pool

with sauna and whirlpool. Adjacent to the hotel, all guests enjoy complimentary access to one of the most extensive health club facilities in metropolitan Detroit. For breakfast, lunch or dinner, our cafe restaurant deliciously fits the bill, and our casual lobby bar and library let you relax in comfort and style.



## WYNDHAM NOVI

A TRAMMELL CROW GARDEN HOTEL

For reservations call (519) 944-8800  
U.S. 800 822-4200 Canada 800 651-4200

Wyndham Garden Hotels Atlanta Chicago Dallas Detroit

## We Take Anyone's Trade-In!

**Lapham's**  
Men's Shop

Gives You \$20 to \$60  
During Trade-In Days



Trade-in your old suit or sport coat & slacks towards the purchase of a new outfit. Most alterations are Free!

## Save Now On New Spring Fashions Famous Brands

LeBaron, Kingsridge, Cricketeer, Palm Beach and Many More. Sizes 36 short to 52 long. Lady Cricketeer Suits at close-out prices.

### Select From Our Collection

Cotton blazers in warm spring colors. Fashionable fisherman's knit cotton sweaters. Cashmere ultrasuede sport coats. Lightweight long-rise dress slacks. Specially Designed Athlete's Business Suits. Largest Selection in Detroit Area.

Custom Suits Not Included

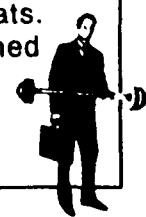

This Event Is Only Offered Every Two Years  
Trade Now And Save!

Sale Ends April 30

All Trade-in Items Will Be Donated To A Local Church

**Lapham's**  
MEN'S SHOP

120 E. Main, Northville

349-3677

Daily 9-6 Thurs. & Fri. 9-9



Benefit From The Services Of Our Tailoring Shop.  
Custom Alterations Regardless Where Purchased.



## Police Blotters

## Auto theft suspects released pending warrant request

**CARS STOLEN** — Northville Township police have released two suspects pending a warrant request through the Wayne County prosecutor's office after officers recovered two stolen vehicles and impounded a third April 14.

Officer Charles Coles was sent to the Valiant Court area where he found a yellow 1985 GMC van that had been reported stolen traveling southbound on Silver Springs at Doherty Drive.

Coles followed the vehicle down Seven Mile until it came to a fast stop just east of Gerald. He watched as five subjects whom he described as three black males and two white males exited the van and ran from the area.

Although Coles was able to get a description of the subjects, he stayed and secured the stolen van rather than chase the individuals, who fled on foot along northbound Seven Mile Road and into a field.

Meanwhile, officer John Werth, in the area of Valiant Court, found a Pontiac Firebird, which also was stolen, and he secured that car until a wrecker arrived on the scene.

While waiting for the wrecker, Werth reported that he observed two white males leaving Harbour Village apartments and heading toward the A & P store at the Northville Plaza shopping center.

Near the grocery store, John Shier of the Northville City Police Department and Michigan State Police troopers Norm Harrington, Edward Lucas and Michael Taylor held the pair until township officers arrived.

Cole took the two men into custody, and, from their driver's licenses, identified them as a Milford man and a Redford man.

The township officers were able to confirm that two of the vehicles involved in the incident were stolen, as well as a radio. Officers also

discovered the punched out door lock to the van, lying inside the car.

Officers are continuing to investigate the incident, in hopes of gaining a warrant, however, as of Tuesday, no warrant had been issued.

Over \$1500 worth of goods was stolen from a car parked in the deck on Cady Street last week, a city police report said.

Between 10 and 10:30 p.m. Thursday, April 14, several items were stolen from the car, which was parked on the lower level of the deck, the report said. One of the car's windows was broken.

The stolen items included a filmstrip projector worth \$750, a car stereo worth \$350, a camera worth \$110, a \$150 check and five cassette tapes. One of the tapes was found on the sidewalk nearby.

The dashboard was damaged when the stereo was stolen.

**ACCIDENT** — A Northville girl was issued a ticket after the car she was driving hit a tree last week, a city police report said.

The car was driving north on Carrington just above S. Ely about 9:05 p.m. Wednesday, April 13 when the driver was distracted by a can of pop falling off the dashboard, the report said. In trying to control the pop can, she accidentally cut to the right, jumping the curb and hitting a tree, the report said.

The driver was issued a ticket for failing to maintain the proper lane. She suffered minor injuries and was taken to Providence Hospital's Novi Center for treatment.

**VCR STOLEN** — A home on Allen Drive had a videocassette recorder taken in a break-in last week, a city police report said.

Some time during the day Monday,

April 11, a window at the home was pushed open and the VCR stolen, the report said.

**CAR STOLEN** — A vehicle was stolen from outside a Yerkes home last week, a police report said.

Wednesday night or Thursday morning, the car was taken from the driveway of the house. The car was locked.

**CAR SCRATCHED** — About \$150 in scratch damage was done to a car in the Cady Street parking deck last Thursday or Friday, according to a city police report.

The owner found the car at noon Thursday with key scratches on the fender and hood, and the antenna bent, the report said.

**WINDOW BROKEN** — A car window was broken on Carrington Saturday night, according to a city police report.

The vehicle was parked in the driveway of a home. Damage was estimated at \$75.

**JEWELRY, PURSE STOLEN** — A South Lyon woman shopping at Meijer's April 11 had her purse taken from her shopping cart. And if that wasn't bad enough, she told township officers that the purse contained more than \$3,000 worth of jewelry.

The woman was shopping at 4:10 p.m. April 11, and had placed her jewelry in her purse because she had previously been at a tanning booth.

In addition to the purse, missing is \$500 in cash, two gold rings with diamonds, a quartz watch, an 18-inch gold necklace, a gold bracelet and a pair of earrings.

**QUARTET CHARGED** — Three 18-year-olds from Dearborn and a 17-year-old Detroit youth have been

charged with violating Hines Park rules.

Officer Larry Demeter said he observed the quartet exit the east side of the former Wayne County Child Development Center and enter the park at about 10:13 p.m. April 11.

He said he stopped them and charged them with being in the park after hours, a violation of a township ordinance.

**FAMILY DISPUTE** — A Detroit man has filed assault and battery

charges against two of his brothers and his nephew stemming from an April 13 incident at a Maple Hills construction site.

According to a township police report the complainant said his brother injured him during a fight and then the three men threw a brick at the complainant's windshield, causing an estimated \$2,000 damage at about 3:15 on the date in question.

The complainant also informed police that on April 14, he had received

a telephone threat against his home if he continued to press charges.

The threat was turned over to Detroit police and township police are continuing to investigate the charge of assault and battery.

**CAR FOUND** — Township police officer William Helke found a 1983 Buick Century at about 10:30 p.m. April 15, a car that had earlier been reported stolen from Hamburg, Mich.

## City included in road fee figures

The City of Northville is now included in the planned distribution of money if a \$25 vehicle registration fee passes in Oakland County this fall, but the Northville City Council is not yet ready to vote on whether to support the idea.

Oakland County residents will vote Aug. 2 on a proposal to levy a new \$25 annual fee for vehicle registration. The money will go to improving Oakland County roads, but the Oakland County Road Commission has not announced a plan for exactly where the money will be spent.

However, the commission has announced a share for each city and village in the county. In a distribution announced last month, the City of Northville — which straddles the Oakland / Wayne county line — was not included.

But a revised distribution shows the city will get \$27,071 of the money, estimated to total \$18.7 million each year. A letter to Northville Mayor

Chris Johnson said that the road commission had assumed the city would be included in any fee adopted by Wayne County.

The letter again requests the city's support of the fee proposal. However, at Monday's meeting, the City Council agreed with an assessment by Oakland County Commissioner John Calandro (R-Nowi) that the proposal needs more details.

"They added the bait," Northville City Manager Steve Walters said of the city's inclusion in the fund distribution.

Calandro said the Road Commission is expected to present a specific program of improvements by June. The commission has a list of work which needs to be done, and is now trying to prioritize that list, he said.

"Wherever you go in the county, there are priorities," Calandro said. "Until I have some feel for how this money should be spent, I'm not going to stand up and say, 'Let's raise taxes. It's a good idea.' Because I'm

not sure it's a good idea."

Calandro said he especially wants to be sure that the money would actually go toward construction projects and not for general operating expenses. "It won't go anywhere unless it's meaningful and has broad-based support," he said.

The fee proposal is the result of a package of bills introduced in the state legislature last year to raise road money. Proposals included several changes for counties to make their own money-raising decisions — "local option" revenues — but the proposed vehicle fee was the only one to pass.

"This is the local-option bone which the legislature threw us," Calandro said, partly to see how serious the county was about raising money for roads.

Members of the city council agreed that they would like to see a specific plan before voting on any support of the fee.

## New method for township SADs?

Continued from Page 1

involves a potential loop. "It is always preferable to loop a system and we intend to do just that the next time there is a request for a water district. But right now, it is possible to provide water at a pressure of 45 psi and that would be adequate for this district," Munfah said.

He also said that even at the areas where a dead end were put in the system, there would be very little maintenance work or costs involved.

But Richard Bogater, a Smock Road landowner challenged Munfah's assessment.

"At the previous meeting, it was indicated you have to clean out the dead ends five or six times a year..."

"No, I never said that," Munfah countered. "This is treated water from the City of Detroit. There is virtually no iron content in it."

However, James Roth who owns a parcel on Pierson Road noted that the City of Northville's engineers would not design a water system without a loop every 300 feet.

"They were very adamant about requiring a loop every 300 feet or so. This system goes thousands of feet without a loop," Roth said, adding

that it was the lack of a loop that led to his opposition to the project.

"As far as I am concerned, this (project) is just dragging its feet," said Trustee Donald B. Williams. "The township has spent \$20,000, \$22,000 already. Going through this over and over is redundant."

But, Supervisor Georgina Goss said that since an additional public hearing was required, it might be a good idea for the petitioners to go to the water and sewer commission and iron out their questions.

No date has been set for the next public hearing on the project.

## Break-in foiled at high school

A Farmington man has been charged with felony breaking and entering after he was seen leaving the Northville High School athletic director's office and chased down by school employees last week.

Joel Vela, 30, was arraigned Friday and entered a plea of not guilty to the charge.

High school maintenance workers saw a man leaving the athletic director's office Wednesday afternoon,

and one worker asked him what he was doing there, according to a city police report. The man left the school and began running west along Eight Mile Road, the report said.

One of the maintenance men contacted high school security, and the two chased the man along Eight Mile, eventually catching up with him. He was found with almost \$150 in cash, and a similar amount was reported missing from the office,

police said.

A screwdriver was found inside the office, and police believe it was used to pry open the door.

Vela faces a preliminary examination on the charge at 10 a.m. Friday, April 22. He is being investigated by several other police departments in connection with break-ins at numerous other schools in the Detroit area over the past few years.

## MEDICAL CLINIC OF NORTHVILLE

308 S. Main St. (on the East)

## YOUR BENEFITS...

- Evenings & Weekend Hours
- Experienced Licensed Physicians
- On-Site Laboratory & X-Ray Services
- Comprehensive Services
- Walk-Ins Welcome
- Most Insurances Accepted

## SPECIALISTS...

- Internal Medicine
- Family Practice
- Obstetrics/Gynecology
- Gastroenterology
- General Surgery
- Dermatology

## PHYSICIANS...

Shafqat, Ali M.D., M.R.C.P. Board Certified Internist

William Conley, M.D. Family Practice

Alberto Vincenti, M.D. Internal Medicine

Walk-In and Urgent Care  
Patients will be seen by  
a physician on duty

## ALSO OFFERING...

- Cardiac Testing
- Pulmonary Testing
- Complete Physicals
- Minor Injury Care
- Weight Control Clinic
- Educational Programs

OPEN 7 DAYS Monday thru Friday: 9 am - 8 pm; Saturday: 9 am - 4 pm; Sunday: 9 am - 4 pm

## Wrap Your Dreams in Country French

NOW AT OUR SPRING SALE



Indulge your decorating fantasies now, during Ethan Allen's Spring Sale. A lavish floral and tailored paisley mix with jewel-toned madras to drape a regal canopy bed in opulent

splendor. This new fashion interplay of color and pattern enhances the pale birch woods



Practical charm, night stand from the Country French Collection



Loose pillow back lounge chair

## COUNTRY FRENCH BEDROOM REG SALE

|                                   |           |           |
|-----------------------------------|-----------|-----------|
| Canopy Bed, Queen Size, 26-5602-5 | \$1899.75 | \$1599.75 |
| Night Stand, 26-5316              | \$479.75  | \$399.75  |
| Lounge Chair, 20-7221-5 (from)    | \$549.50  | \$459.50  |

Ethan Allen



18700 MIDDLEBELT RD.  
(BET 8 & 9 MILE RDS.)  
LYONIA, MI 48154  
(313) 261-7780

50170 VAN DYKE  
(BET 22 & 23 MILE RDS.)  
UTICA, MI 48067  
(313) 264-5260

OPEN MON THURS FRI TIL 9 TUES WED SAT TIL 5 30 SUNDAY TIL 5



"Come in for your free copy of the Ethan Allen magazine"

## Spring Fashions To Go!

- ☐ Sportswear
- ☐ Golf
- ☐ Casual
- ☐ Swimwear

By:  
London Fog  
Members Only  
Mighty Mac  
Robert Bruce

Farmington's Only Complete Mens Store

All Major Credit Cards



Mon-Sat.  
10-9  
Sun 12-5

478-3450 Grand River at Halsted Farmington







### Fetch

Record/Chris Boyd

Eva Gregg and her 4-year-old golden retriever, Barney, take advantage of no snow, the expanse of Hines Park, and the hint of spring to get out the winter kinks.

## UNIVERSITY OF MICHIGAN MCARE Health Center

in Northville

### Women: Take that First Step as a Runner

To help get you into the stride of running and enjoying a great cardiovascular aerobic sport, the University of Michigan Medical Center's M-CARE Health Center in Northville and the Northville Community Recreation Department is sponsoring a Beginner's Running Clinic for Women on

Wednesday, April 27, from 7 to 9 p.m.

#### Medical Aspects of Running

Dr. Eileen Murphy, M-CARE Obstetrician-Gynecologist, will discuss women's special concerns, injury prevention, benefits gained from fitness for cardiovascular disease prevention as well as general health and happiness enhancement.

#### Choosing Proper Equipment

Randy Step, owner of Running Fit, president of the Redford Road Runners Club and a competitor in the Ironman Triathlon, will explain how to choose suitable running shoes and clothing.

#### Safety and Motivation Tips

Peg Campbell, M-CARE staff member and long-distance runner, will get you motivated and running strong with training tips, warm-up and running techniques and safety factors.

Please preregister by calling the Northville Community Recreation at 349-0203. A \$2 fee is payable at the door.

Northville City Hall  
215 W. Main  
Northville

The M-CARE Health Center in Northville participates with a variety of insurance plans, including our M-CARE HMO. For further information check with our receptionist.

# ONE DAY ONLY!\*

## Diamonds For Half Price 50% OFF Manufacturer's Suggested Retail Prices

Featuring diamonds from 1 to 5 carats,  
on sale at selected stores only.  
Check below for dates and locations.

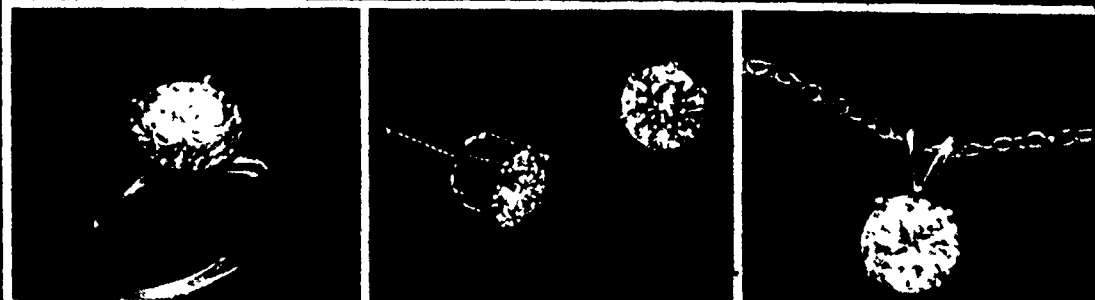
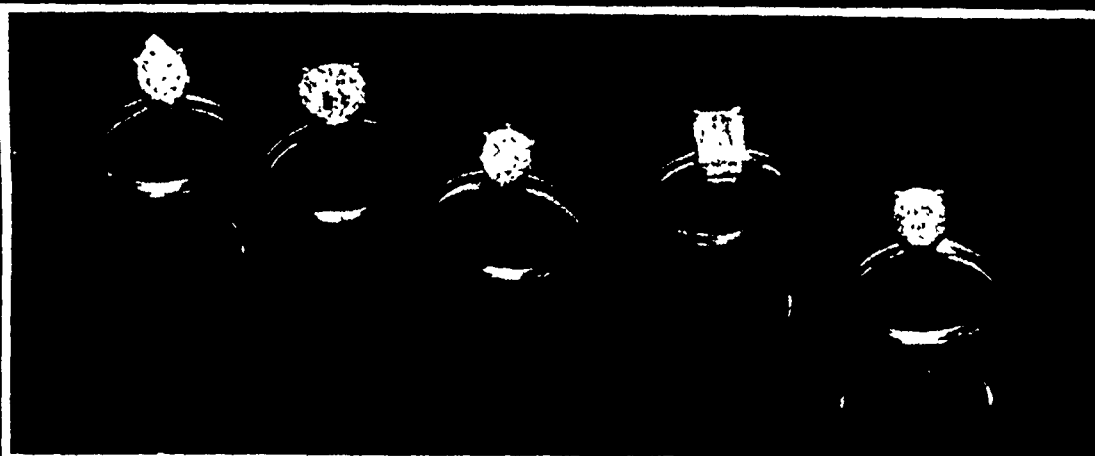

### Rings

\$3,500 to \$88,000 Suggested Retail  
\$1,750 to \$44,000 Sale

### Earrings

\$2,300 to \$8,200 Suggested Retail  
\$1,150 to \$3,100 Sale

### Pendants

\$3,300 to \$10,000 Suggested Retail  
\$1,650 to \$5,000 Sale

We've obtained a special consignment of fine quality diamond jewelry, direct from our European sources, worth over \$1 million.\*\* Select from over 200 rings, earrings and pendants—all sale priced for half of their suggested retail value... FOR ONE DAY ONLY!

Use our convenient  
interest-free Jewelry  
Layaway Plan.

*Diamond*  
**Your store.™**

Receive a free  
written appraisal  
with all purchases.

Some jewelry enlarged to  
show beauty of detail

AMERICA'S LEADING JEWELER

# Service MERCHANDISE

#### \*Sale Dates and Locations:

Wednesday, April 20

**NEW STORE**  
14 Mile Road & John R Road  
Across from Oakland Mall  
(313) 585-9590

Thursday, April 21

**Sterling Heights, MI**  
Clinton Valley Mall  
(313) 254-2200

Friday, April 22

**Roseville, MI**  
28794 Gratiot Avenue  
(313) 772-5858

Saturday, April 23

**Southgate, MI**  
Southgate Shopping  
Center (313) 281-0160

**Westland, MI**  
Westland Shopping  
Center  
(313) 525-6600

**Southfield, MI**  
Southfield Rd.  
(Between 12 and  
13 mile)  
(313) 559-6000

**Novi, MI**  
Across from  
Twelve Oaks Mall  
(313) 348-8970

STORE HOURS:  
Monday to Saturday 10 AM to 9 PM; Sunday 11 AM to 5 PM

\*\*Total amount in all participating stores.

All photographic, clerical, typographical and printing errors subject to correction.  
For the location of the store nearest you, call toll-free 1-800-SMC-INFO  
(or 1-800-782-4636). Serving America in 36 states.

Apply for the new  
Service credit card

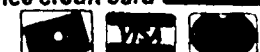

Service Merchandise Company, Inc. 1988 NK 168





# Obituaries

**LULU M. WHITMYER**  
Miss Lulu M. Whitmyer of Northville died on April 7 at Huron View Nursing Home in Ann Arbor.  
She was born May 25, 1893 in New York to Henry and Louise Whitmyer. She is survived by a nephew, Frank Whitmyer of Northville and a niece, Ann Carey of Powell, Tennessee.  
Miss Whitmyer was a retired bookkeeper who came to Northville from New York in January of this year. Services were held privately.

**ROBERT HENNINGS**  
Mr. Robert Hennings of Northville died April 17 at St. Mary's Hospital. He was 91 at the time of his death.  
He was born on April 4, 1897 in Denmark to Carl C. and Josephine (Holse) Hennings. He married Olga Hennings who preceded him in death in 1979.  
He is survived by son Robert G. Hennings of Northville and son William E. Hennings of Mission Viejo, CA as well as five grandchildren.

and five great grandchildren.  
He moved to Northville in 1970 from Detroit. He retired from Ford Motor Company in 1962 after 35 years of service. He was a member of the First Presbyterian Church of Northville and the Northville Lodge No. 186 F&M. He was a veteran of the US Army in WW I.  
Services were held Wednesday, April 20 at Ross B. Northrop & Son Funeral Home Dr. Lawrence A. Chamberlain officiated. Interment was at Grand Lawn Cemetery in Detroit. The family asks that memorial contributions be made to the charity of the donor's choice.

**GEORGE N. BLOODWORTH**  
Mr. George N. Bloodworth of Plymouth, died April 12 at the age of 80.  
He is survived by wife Esther M. of Plymouth and sons George H. Bloodworth of Dunwoody, Georgia; Robert D. Bloodworth of Grand Rapids; James N. Bloodworth of Washington, New Jersey, and daughter Marilyn

Goering of Northville. He is also survived by 10 grandchildren.  
Mr. Bloodworth was a retired salesman who came to the Plymouth community in 1985 from Detroit. He was a member of the First United Methodist Church of Plymouth, the Plymouth Seniors, the Friendship Club and the Westlawn Masonic Lodge No. 554 F&A M.  
Funeral services were held Friday, April 15, at 11 a.m. at the Schrader Funeral Home with Rev. John N. Grenfell, Jr. officiating. Burial was in Acacia Park Cemetery in Birmingham.  
Memorial contributions may be made to the First United Methodist Church of Plymouth.

**NATHAN H. SIEGEL**  
Mr. Nathan H. Siegel of Northville died April 18 at Sinai Hospital in Detroit.  
He was born on October 24, 1913 in Cleveland, Ohio to Louis and Bertha (Flaxman) Siegel.  
Mr. Siegel is survived by his wife

Phyllis and daughter Diane Siegel-Divita of Northville and Roger and Bonnie Siegel of Farmington Hills as well as two brothers, two sisters and two grandchildren, Margery and Debra.

He lived 16 years in the Northville community and was a retired attorney.  
During the past years Mr. Siegel had been president of the Detroit Chapter of the American Society of Insurance Management; chairman of the Committee on Insurance Problems of the American Iron and Steel Institute; member of the American Management Association-Insurance Planning Council; and member of the Tax Executives Institute. He served as vice president of the Detroit Regional Group of the American Society of Corporate Secretaries, Inc.

Services were held on Tuesday, April 19 at the Casterline Funeral Home in Northville. Rabbi Norman Roman officiated. Interment was at Rural Hill Cemetery in Northville.

**SIGNA I MITCHELL**  
Mrs. Signa I. Mitchell of Novi died April 16 at Botsford General Hospital in Farmington Hills.

She was born June 28, 1903 in Felch, Michigan to Andrew and Katrine (Jacobson) Willman. She married James D. Mitchell who preceded her in death in 1970.  
She is survived by son James Mitchell of California and daughter Lois Dingman of Novi; sisters Ingrid Predmore of Caro, Ruth Elwell of Farmington Hills, Jeanett Sampson of North Carolina and Ellen Branstron of Felch; and four grandchildren.

Mrs. Mitchell came to Novi in 1934 and was retired from the U.S. Post Office.  
She was a member of the Novi United Methodist Church, United Methodist Women and Novi Senior Citizens Group.  
Memorials may be contributed to the Novi United Methodist Church. Services were held Tuesday, April

19 at the Casterline Funeral Home in Northville. Rev. Charles E. Jacobs of Novi United Methodist Church officiated. Interment was at Oakland Hills Memorial Gardens in Novi.

**JOHN O'CONNOR**  
Mr. John O'Connor of Dearborn died on April 19 at Oakwood Hospital in Dearborn.  
He was born on May 28, 1907 in Detroit to James J. and Stella (Oades) O'Connor.  
He is survived by wife Clara Percuba O'Connor and sons James of Salem and Michael of Tecumseh as well as brother Richard of Port Huron and sister Helen Woodward of Southfield and eight grandchildren.  
Mr. O'Connor spent his life in the area and retired from Great Lakes Steel.  
A memorial service will be held on Friday, April 22 at Salem Bible Church in Salem at 7:30 p.m. Pastor William Cutler will officiate. Interment is at Warden Cemetery.

**"Don't Procrastinate... Insulate!"**

For Greater Energy Savings Year Round

**Blanket and Blown Available**

**JONES**

INSULATION & SUPPLIES, INC.

Call 348-9880

Blanket Insulation Available

**PINE RIDGE C.E.N.T.E.R**

**NOVI'S ULTIMATE RETAIL SETTING**

Pine Ridge Center in Novi presents the perfect setting for your retail success, featuring:

- Highly visible, well-trafficked location
- Variety of spaces, beginning at 1,000 square feet
- Abundant parking
- Individual entries and signage

**IMMEDIATE OCCUPANCY**  
Located on Novi Road at 10 Mile

**KOJAIA PROPERTIES, INC.**

**644-5530**

All Brokers Protected

**How do you get all the advantages of whole life and term protection in one policy?**

**No problem.**

New Perma Term 2 Universal Life Insurance from Auto-Owners gives you the complete flexibility and low cost you need for a growing family - all in one policy.

Just ask you "no problem" Auto-Owners agent to tell you how Perma Term 2 Universal Life Insurance can be no problem for you!

**CLIFFORD ROBERTS** *The No Problem People*

**Frank Hand Insurance Agency** 20793 Farmington Rd. Farmington • 478-1177

**LICENSED NON-PROFIT HOME FOR THE ELDERLY**

- Wonderful alternative to nursing home care with less expense.
- Ideal for Seniors needing additional assistance with the activities of daily living.
- Quiet country setting • Elegant new building.

**VACATION AND TEMPORARY STAYS WELCOME**

**APOSTOLIC CHRISTIAN WOODHAVEN**  
LOCATED IN LIVONIA **OPEN TO ALL FAITHS**

**261-9000**

**Airtronic Heating & Cooling**

**AUTHORIZED DEALER FOR LENNOX**

**SALES SERVICE INSTALLATION**

See why Lennox gives you more value than so-called "bargain" units. Enjoy dependable, efficient Lennox central air conditioning and relax in comfort. Call today for a free estimate.

**Honeywell's Electronic Air Cleaner**  
"10 Year Clean Coil Guarantee"

Get a Honeywell Electronic Air Cleaner and this is what you'll be missing.

**WE SELL THE BEST AND SERVICE THE BEST**

**LENNOX PULSE**

**26666 GRAND RIVER**

**537-8111**

**SALE**

**GOODYEAR CERTIFIED AUTO SERVICE**

**Spring Fever TIRE SALE**

Good driving weather's back. You want to hit the road again. But before you do, check your tires. Then check our Spring Fever savings on these popular Goodyear radials. **Sale Ends Apr. 30**

**Custom Polysteel Radial\***

**\$29<sup>95</sup>**

P155/80R13 Whitewall No Trade Needed

- Smooth riding body plies of polyester cord
- Strategically angled biting edges improve handling on wet roads
- The strength and durability of steel cord belts
- Gas-saving radial ply construction

| WHITETALL SIZE | SALE PRICE No Trade Needed | WHITETALL SIZE | SALE PRICE No Trade Needed |
|----------------|----------------------------|----------------|----------------------------|
| P175/80R13     | \$38.95                    | P215/75R14     | \$55.95                    |
| P185/80R13     | \$41.95                    | P225/75R14     | \$58.95                    |
| P175/75R14     | \$42.95                    | P205/75R15     | \$52.95                    |
| P185/75R14     | \$45.95                    | P215/75R15     | \$55.95                    |
| P195/75R14     | \$49.95                    | P225/75R15     | \$58.95                    |
| P205/75R14     | \$51.95                    | P235/75R15     | \$59.95                    |

\* Rib count and sidewall styling vary with size, not all tires look exactly like tire shown

**For The Performance Car and Driver**

**\$59<sup>95</sup>**

P175/70R13 Raised White Letter No Trade Needed

\* Rib count varies with tire size

**EAGLE ST RADIAL\***

| RAISED WHITE LETTER SIZE | SALE PRICE No Trade Needed | RAISED WHITE LETTER SIZE | SALE PRICE No Trade Needed |
|--------------------------|----------------------------|--------------------------|----------------------------|
| P185/70R13               | \$61.00                    | P205/60R13               | \$79.00                    |
| P195/70R13               | \$65.00                    | P215/60R14               | \$79.00                    |
| P195/70R14               | \$69.00                    | P195/60R14               | \$79.00                    |
| P205/70R14               | \$71.00                    | P215/60R14               | \$79.00                    |
| P215/70R14               | \$74.00                    | P245/60R15               | \$84.00                    |
| P225/70R14               | \$77.00                    | P255/60R15               | \$89.00                    |
| P225/70R15               | \$79.00                    | P275/60R15               | \$93.00                    |
| P235/70R15               | \$81.00                    |                          |                            |
| P215/65R15               | \$79.00                    |                          |                            |

**Engineered For A Long, Quiet Ride**

**WRANGLER LT RADIAL**

| LIGHT TRUCK SIZE | STYLE | LOAD RANGE | SALE PRICE No Trade Needed | FET  |
|------------------|-------|------------|----------------------------|------|
| LT185/75R14      | BSL   | C          | \$ 73.95                   | —    |
| LT215/75R15      | BSL   | C          | \$ 86.95                   | —    |
| LT235/75R15      | BSL   | C          | \$ 92.95                   | —    |
| LT255/75R15      | BSL   | C          | \$103.95                   | 15   |
| LT215/65R16      | BSL   | D          | \$101.95                   | —    |
| LT235/65R16      | BSL   | D          | \$107.95                   | 94   |
| LT255/65R16      | BSL   | D          | \$111.95                   | —    |
| LT255/65R16      | BSL   | D          | \$126.95                   | 2 28 |
| 875R18 5         | BSL   | D          | \$101.95                   | 03   |
| 950R18 5         | BSL   | D          | \$111.95                   | 08   |

BSL = Black Serrated Letters OWL = Outline White Letters

**Oil Filter, Chassis Lube & Oil Change**

**\$17<sup>95</sup>**

Lubricate chassis, drain oil and refill with up to five quarts of major brand motor oil, and install a new oil filter. Note: special diesel oil and filter type may result in extra charges.

Brands may vary by location.

**Goodyear "50" Battery**

**\$49<sup>95</sup>**

Installed

Size 22F, 24, 24F and 74

Starting power you can count on

Limited 50 month warranty. Ask for details.

**Check These Services for Your Car or Light Truck**

- Wheel Alignment
- Engine Tune-Up
- Computerized Engine Analysis
- Belts, Hoses
- Batteries
- Transmission Maintenance
- Shocks, Struts, and Springs
- Exhaust System
- Cooling System
- Brake System

**Goodyear Dealers**

**ANN ARBOR AUTO. SERVICE CENTERS**  
2260 W. Stadium 994-5100  
3451 Washtenaw 971-3500

**NORTHVILLE INDEPENDENT DEALER**  
NOVI-MOTIVE INC.  
21530 Novi Rd. 349-0430

**NOVI INDEPENDENT DEALER**  
VIP Tire & Automotive  
48705 Grand River 348-5858

**PLYMOUTH INDEPENDENT DEALER**  
March Tire  
767 S. Main St. 455-7800

**Just Say Charge It!**

PRICES, LIMITED WARRANTIES, CREDIT TERMS, AND AUTO SERVICE OFFERS SHOWN AVAILABLE AT GOODYEAR AUTO SERVICE CENTERS. SEE ANY OF THE BELOW LISTED INDEPENDENT DEALERS FOR THEIR COMPETITIVE PRICES, WARRANTIES AND CREDIT TERMS.



Record/Chris Boyd

dusting, washing and waxing the village buildings to get them squeaky clean for visitors.

By ANITA CRONE

that at that time there was only one item on the invoice that was being questioned by township officials.

"I didn't think that I should bother the board with that matter," McNelly said.

McNeely said he had received a copy of the letter from the engineers, but did not comment on it.

In recommending the approval of a

It is difficult to compare rates between the two companies because McNeely & Lincoln's fees vary from project to project in many cases, whereas Ayres Lewis works from a set scale. Walters said, "They seem

Based in Ann Arbor, Ayres Lewis is the company which developed the Northville Community Recreation Master Plan. Northville Township hired the firm as its engineer last year to replace McNeely & Lincoln.

## Continued from Page 1

Menton said that because of the large lots and rolling land, one tree per lot will not create the tree canopy. "If it was good in the 1960s

Council member Paul Folino told the group of about 30 that his homeowners' association — in Lex-

Continued on 13

★ SEALY CLOSE-OUT SALE ★ SEALY CLOSE-OUT SALE CLOS-

# **THIS IS IT DETROIT! MATTRESS WAREHOUSE WANTS**

# **YOU**

TO SLEEP ON THE VERY BEST

## **SEALY BEDDING**

**EVERY SEALY MATTRESS AND BOX SPRING INCLUDED  
1987 CLOSE-OUT PRICES**

**FIRM**

**\$59<sup>95</sup>**

TWIN SIZE EA PC .....

Full Size Ea. Pc..... \$'89\*\*

Queen Size Set..... \$'249\*\*

King Size Set ..... \$'349\*\*

**WE WILL DISPOSE OF YOUR OLD BEDDING**

**30 DAY FREE HOME TRIAL PREMIUM ONLY**

**POSTUREPEDIC II**

**\$149<sup>95</sup>**

Full Size Ea. Pc..... \$'199\*\*

Queen Size Set ..... \$'499\*\*

King Size Set ..... \$'699\*\*

**SEE OUR FUTONS IN OUR ANN ARBOR and BLOOMFIELD STORES**

PRICES APPLY WHEN SOLD IN SETS

**PREMIUM LEVEL I**

**\$99<sup>95</sup>**

TWIN SIZE EA PC .....

Full Size Ea. Pc..... \$'144\*\*

Queen Size Set ..... \$'299\*\*

King Size Set ..... \$'399\*\*

**POSTUREPEDIC IV**  
3 COMFORT CHOICES

**\$209<sup>95</sup>**

TWIN SIZE EA PC .....

Full Size Ea. Pc..... \$'254\*\*

Queen Size Set ..... \$'599\*\*

King Size Set ..... \$'799\*\*

## **HURRY ... 4 DAY SALE!**

|  |  |  |   |  |
|--|--|--|---|--|
| <b>STERLING HGTS</b><br>5816 VAN DYKE<br>Pine and Center<br>284-2800           | <b>ROSELVILLE</b><br>22241 ELMHURST<br>E. 10 Mile Ave.<br>771-8180 | <b>PHONE ORDERS ACCEPTED<br/>FREE LAYAWAY</b>  | <b>MORI</b><br>4184 N. 18 MI. E.<br>of Livonia-Rose City Rd.<br>347-1110    | <b>DEARBORN HTS.</b><br>5870 N. TRINITY AVE.<br>N.E.C. & Orchard<br>277-7170   |
| <b>ANN ARBOR-YPSI</b><br>6878 WALSHAM RD.<br>N. Ypsilanti - Center<br>486-6626 | <b>TAYLOR</b><br>1911 ELLENDALE<br>at North Southland<br>287-3490  | <b>LIVONIA</b><br>53740 PL. TROYOUTH RD.<br>2 Mi. S. of I-75 at Michigan<br>261-8180 | <b>ROYAL OAK</b><br>1808 N. WOODWARD<br>Rd. N.W. 1st St. Siding<br>847-7770 | <b>BLOOMFIELD PONTIAC</b><br>1896 TELEGRAPH<br>N.W. 1st St. Siding<br>338-619C |

OPEN MON.-THURS., FRI. 10-6 THRS., WED., SAT. 10-6 TO SUN. 12-5



### TV techniques

Cindy Wagner, left, Judy Beyersdorf and Claudia Borcherts put the final plot together for the Northville schools' gifted video presentation which will be shown on Omnicom Cable at 7 p.m. Monday and

Tuesday, at 6:30 p.m. April 23, at 6 p.m. April 29, at 4 p.m. April 30, at 7:30 p.m. May 2 and May 4 and at 8 p.m. May 6.

Record/ANITA CRONE

## Garber courts a challenge

By ANITA CRONE

Judge Garber is coming home. Garber for the past six weeks has been serving as a Records Court judge, replacing Judge Joseph Gillis, who died in office. Recently, Gov. James Blanchard named Isadore Torres to the vacancy and Torres is expected to assume his duties full time on Monday.

That means Garber will be back at 35th District Court in Plymouth, facing a full docket and a re-election effort.

It also means Garber's "vacation" is at an end.

"For a judge, Records Court is like a vacation. Hearing jury trials is like a day in the park. The jury makes the decision, the judge makes sure the attorneys follow the law," Garber said. "You're like a presiding officer."

Serving different courts is not new for Garber, who also has filled in at Wayne County Circuit Court and has worked with Chief Judge Richard Kaufman to try and clear the docket.

"That was work," he said, noting that while he worked to try and clear the Circuit Court docket he handled 1,200 files in 15 months.

Garber said that he had been re-

quested by Herb Leavitt, Records Court administrator for Region I, to fill in at Records Court on March 14, 10 days before Supreme Court Judge Dorothy Comstock Riley released her notification to judges that they were supposed to work a full day.

"She stuck her head in my court the Friday before. I was there and working," Garber said with a chuckle.

Going back to Detroit and Records Court he said was almost like going home. His father started in the Wayne County Prosecutor's Office in 1935 and Garber began his legal career in the prosecutor's office, advancing to the No. 3 spot before leaving.

"I literally grew up in Records Court, but it was the old building," he said. "Going there was like going home. I saw people who I haven't seen in 10-12 years. And I really began to feel old."

One of the attorneys for a case I heard was the granddaughter of the first trial lawyer I ever tried a case against. Of course, back then, I was the youngster and these people were the old timers. Now, they're the youngsters and I'm the old timer."

Although Garber said he enjoyed his work, he was looking forward to coming back to the 35th District Court.

"If I were to stay there, it would be a cut in pay after you factored in the City of Detroit income tax, not to mention having to move into the city," he said.

But Garber noted he was enough of a pragmatist to realize that he is not going to get a call to go downtown. "Records Court isn't something I would consider. But Circuit Court."

Garber's voice trails off. It is obvious that he would have liked to serve in that court.

"If the governor called today and offered a judgeship in Circuit Court, I don't know what I'd do. But it isn't going to happen," he said, noting that it has been 10 years since an outcounty district judge has been promoted to Circuit Court.

As quickly as the thought entered his mind, Garber set it aside. He had more important things to consider Monday. He was off to see King Carl XVI Gustaf of Sweden.

"My wife was a former Swedish counsel. We were invited to see him. Me, I'm just a pig-headed Dutchman and I'll be back at work Monday."

### Broomfield in

U.S. Rep. William Broomfield on April 8 filed nominating petitions to have his name placed on August primary ballot.

Broomfield is seeking his 17th term.

Thus far, Broomfield, vice chairman of the House Foreign Affairs Committee, is not facing a challenge from a Republican opponent; however, Gary Kohut, a Democrat who lost to Broomfield in 1986, again is seeking election to Broomfield's House seat and said he intends to file his nominating petitions tomorrow.

### CITY OF NOVI NOTICE

NOTICE IS HEREBY GIVEN that there will be three vacancies on the Planning Commissions as of June 30, 1988.

INTERESTED PERSONS may contact the City Clerk at 347-0456 for an application or additional information.

THE DEADLINE for receiving applications is June 1, 1988.

GERALDINE STIPP  
CITY CLERK

(4-21-88 NR NN)

### SOLID OAK

Visit our factory outlet showroom to see Michigan's finest handcrafted furniture on display and being manufactured.

**WE CAN BUILD WHAT YOU NEED!**

**VILLAGE WOOD SHOP**  
15870 Middlebelt-Livonia  
**422-3700**

### CITY OF NOVI NOTICE

NOTICE IS HEREBY GIVEN that the City Council will hold an additional Public Hearing on the proposed vacating of Erma St. in the Shawwood Walled Lake Heights Subdivision.

THIS HEARING will be held at 8:00 PM, E.D.T., Monday, May 2, 1988 in the Council Chambers at the Novi Civic Center, 45175 W. Ten Mile Rd., Novi, Michigan. All interested persons will be heard.

GERRY STIPP  
CITY CLERK

(4-21-88 NR NN)

### CITY OF NOVI NOTICE

NOTICE IS HEREBY GIVEN that the Woodlands Review Board, of the City of Novi, will hold a meeting on Thursday, April 28, 1988 at 4:00 PM in the Community Development Department, Novi City Offices, 45175 West Ten Mile Road, Novi, Michigan to review the Woodlands Permit Application for Sidwell No. 50-22-28-328-004, located on the north side of Nine Mile Road, between Beck and Garfield Roads.

ALL INTERESTED PERSONS are invited to attend. Any written comments may be sent to the Department of Community Development, 45175 West Ten Mile Road, Novi, Michigan 48050, until 5:00 p.m., April 27, 1988.

GERRIE DENT  
COMMUNITY DEVELOPMENT

(4-21-88 NR NN)

### A Spring FINE ARTS & CRAFT SHOW

Saturday, April 23rd, 10am-5pm  
at O.C.C. Highland Lakes Campus, Union Lake  
Student Activities Building  
(1 Mile E. of Downtown Union Lake on Cooley Lk. Rd.)

ADMISSION — \$1.00 Lunch available all day

Featuring over 40 of Michigan's Quality Artisans  
-Come Support One of Michigan's most important  
Resources -the Artist & Craftsman-

FOR MORE INFO: CALL MARGARET WOZNIAK-735-5125

Sponsored by the Michigan Artist Association

### FOR THE QUALITY MINDED CLIENT

- DESIGN/ BUILD
- PLANTING
- BRICK PATIOS
- WOOD DECKS
- WATERFALLS
- INTERIORSCAPE
- RETAINING WALLS • IRRIGATION

VISIT OUR SHOWROOM-ASK ABOUT OUR  
NEW COMPUTER-DESIGNED LANDSCAPING



Since 1955  
American Association of Nurserymen  
18340 Middlebelt Road (N. of 6 Mile) Livonia  
SHOWROOM HOURS Mon-Fri 10-6 Sat 10-5  
478-1735 477-6988

### We Are Pleased to Announce the Opening of Our New Satellite Office

Mowafak Asbahi, M.D.

Robert G. Glinski, D.O.

Specializing in Gastroenterology, Treatment of the Stomach, Intestines, Esophagus, Liver, Gallbladder, Pancreas and related structures

B.S. in Pharmacy  
Doctor of Osteopathy  
Specializing in family practice 13 years Faculty member of the Michigan State University College of Osteopathic Medicine. Department of Family Practice.

FREE Cholesterol and Blood Sugar Testing  
Now thru May 31st

Call for more information

42815 Five Mile Road  
Plymouth Twp., MI 48170  
Telephone: 420-3050

## The Big E Home Equity Line of Credit

We  
pay your  
closing costs  
and all fees.

You don't pay a penny!

Closing costs on other Home Equity Lines of Credit can add up to hundreds of dollars. But at the Big E, we pay your closing costs on lines up to \$100,000, saving you as much as \$600\* or more! Plus, you pay no application fee.

Enjoy a guaranteed rate cap.

The current Big E Home Equity Line of Credit rate is 10.50%† Annual Percentage Rate. Plus, with the Big E's guaranteed rate cap, you'll never pay more than 5% over the rate in effect at the time you close.

And more...

You can pay off your other higher cost loans and charges. Plus you may still be able to deduct 100% of your home equity interest. See your tax advisor for details. Besides that, you'll have a revolving line of credit, so as you pay off your loan, that money again becomes available to you.

Come to your nearest Empire of America office to receive a free estimate of how much you'll be able to borrow. And once you apply you'll have an answer on approving your credit within 24 hours. Start saving now.

Call 1-800-843-2443



Federal Savings Bank Member FSUC

Equal Opportunity Lender

\*Average savings based on a \$35,000 line of credit.

†This is our April 1988 A.P.R. The A.P.R. can change monthly on this variable rate line. A mortgage on your home secures this line.

Twenty-one offices throughout the metropolitan Detroit area: DETROIT: 20060 Van Dyke, 893-7180 / 7719 West Vernor Highway, 841-8442 / 19830 West 7 Mile, 537-3400 EAST DETROIT: 19080 East 10 Mile, 771-8840 SOUTHFIELD: 24700 Northwestern Highway, 827-6593 / 20400 West 12 Mile, 358-2017 / 25177 Greenfield, 557-7840 / Tel-Twelve Mall, 28658 Telegraph, 358-4511 BIRMINGHAM: 4140 West Maple, 626-2546 / 32800 Southfield, 644-0440 OAK PARK: 13700 West 9 Mile, 547-7330 / 25555 Coolidge, 547-6400 CLAWSON: 1305 West 14 Mile, 435-4430 FARMINGTON HILLS: 31300 Orchard Lake, 851-7222 WARREN: 13710 East 14 Mile, 294-6350 STERLING HEIGHTS: 3747 East 15 Mile, 977-0957 UTICA: 45676 Van Dyke, 731-4500 DEARBORN: 13007 West Warren, 584-7650 ROCHESTER HILLS: Great Oaks Mall, 1266 Walton Boulevard, 656-1040 GROSSE POINTE WOODS: 20065 Mack Avenue, 884-0161 LIVONIA: 33897 Five Mile Road, 425-8873





Artist on display

Northville High School senior Shawn Reeves works at her art work, an example of which is on display at Western Michigan University as part of the Michigan Youth Arts Festival exhibit. Reeves' oil pastel portrait is ranked among the top 18 works in the 125-piece exhibit. NHS senior Christopher Goode's pen and ink rendering of

John Lennon also is part of the exhibit sponsored by the Michigan Arts Education Association. Another high school artist, senior Scott Stephens, had a poster chosen as one of the top works by Students Against Drunk Driving.

## Schools take first step toward annual budget

By ANNE E. WILLIS

Although school officials will not be informed until April 28 of the exact figure for Northville's State Equalized Valuation, the first step in the budget process has begun.

Northville's total SEV for the year will determine exactly how much income the district will have to work with when it comes to voting on expenditures for the new fiscal year.

School board officials were able, however, to put together a budget for the 1988-89 school year for the use of the Wayne County Board of Commissioners. This budget was based solely on expected expenditures.

John Street, the district's director of business and finance, explained that Wayne County is one of the last of the counties requiring submittal of projected budgets by school districts. "This is really a pro forma exercise," Street told the board. He also noted that the form in which this budget is done differs in many ways from the budget that will eventually be approved by the board.

The budget the district will send to the county and which was approved by the board included a total approximate expenditure for the 1988-89 school year of \$16,155,279. That is an increase of \$891,040 over the amount budgeted for 1987-88, \$15,264,239, or an almost 6 percent increase.

The biggest increases fell into the

categories of instruction and school administration instruction, for the purposes of the county report, includes all teaching related items—salaries, supplies, books and associated supplies. The total budgeted for 1988-89 was \$8,897,500, an increase of \$733,673.

Street noted that the figure showed a guess of the addition of a few new teaching positions based on the fact that enrollment in the school district is expected to rise.

The school administration category showed expenditures of \$811,327, up \$55,497 from the current year. School administration includes the cost of administration salaries and the operating of the main office complex.

The second largest budget item, after instruction, was business services with an estimated 1988-89 expenditure of \$3,948,054. Business services includes a host of school operations from custodial services and salaries, utilities, operation, maintenance and repair costs to transportation items such as buses, drivers and other services.

School Superintendent George Egan noted that this budget was a preliminary one, drawn up strictly to meet the specifications of the county. He said that the district will be able to set individual priorities on spending for each category once the state figures are in.

## DuPont STAINMASTER Carpet Decorating Days

Great values on new colors and new styles.



And pick up your FREE DuPont Carpet Decorating Ideas Book. New from DuPont, 26 pages packed with full color room scenes and carpet decorating ideas. \$2.95 value—yours free for the asking.



**New Colors** Revolutionary DuPont Certified STAINMASTER Carpet stain protection in a broad range of new colors for 1988.

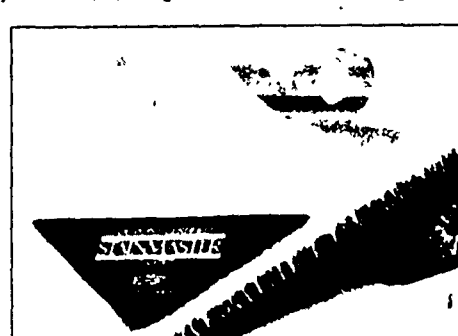

**New Styles** New plushes, new textures, new scapes—all warranted and certified by DuPont.

Visit Our Residential Showroom  
Over 200 Colors and Styles on Display  
Open Mon-Sat 10-5  
Evenings by Appointment

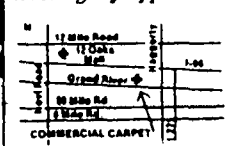

477-7722

**Commercial Carpet Corporation**

40400 Grand River (West of Haggerty) Suite A Novi, MI 48050  
Major Credit Cards Honored

## Heads you win, tails you win.

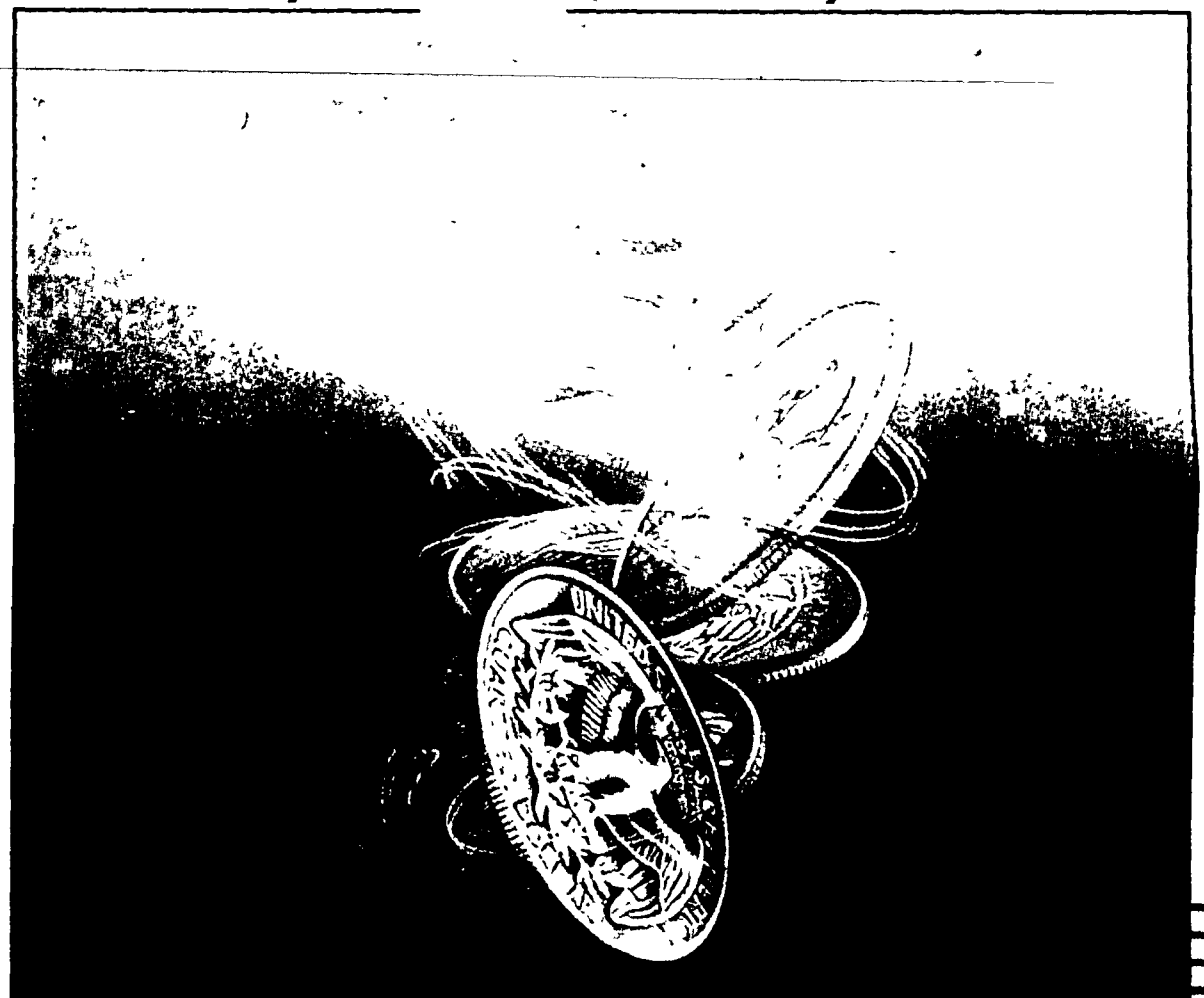

### Win with Michigan National investment opportunities.

Selecting the right investment opportunity is as easy as flipping a coin—but only if you do it at Michigan National Bank®.

### Win by controlling the interest rate.

The high-yield investment opportunities at Michigan National put you in charge right from the start. You control the amount you earn by the amount you deposit. The more you deposit, the more you earn. Both the Michigan National MoneyMaster Certificate of Deposit and the Money Market Account offer this unique feature.

Our MoneyMaster CD goes a step further. It also provides a higher interest rate for a longer deposit. So, although there is an interest penalty for early withdrawal on CDs, there are great rates for both larger and longer deposits.

### Win with security and opportunity.

Along with control, Michigan National investments offer security and opportunity.

You have the security of knowing your investment is insured to the federal maximum. Your money is safe while it's earning interest.

And you have the opportunity to lock into a guaranteed high rate with our MoneyMaster CD. Or invest in our Money Market Account and gain a high rate and 24-hour card access to your money. You can even write up to three checks per month against the account.

### Win every way.

Whether you choose the MoneyMaster CD, the Money Market Account, or both, you have control, security and opportunity on your side.

Stop by any Michigan National branch or phone 1-800-CALL-MNB for more information and current rates. You'll find heads you win, tails you win.

**Michigan National Bank**  
Member FDIC.

## NOW I BUY CLOTHES OFF THE RACK FOR THE FIRST TIME!

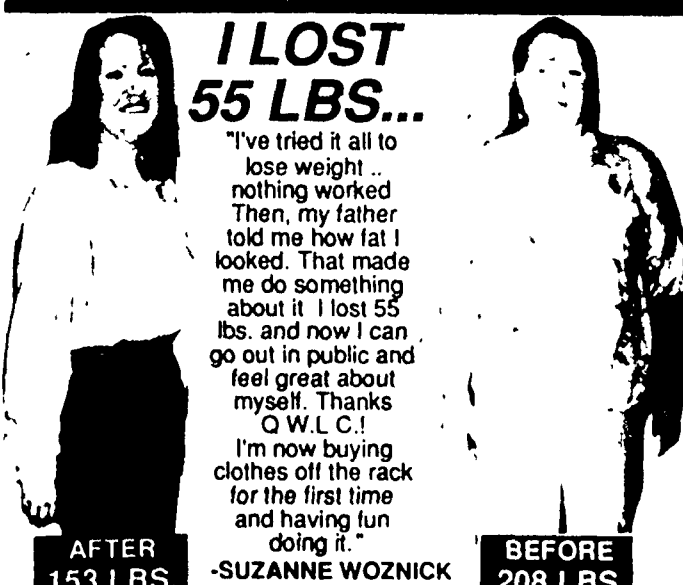

**I LOST 55 LBS...**

"I've tried it all to lose weight... nothing worked. Then, my father told me how fat I looked. That made me do something about it. I lost 55 lbs. and now I can go out in public and feel great about myself. Thanks Q.W.L.C. I'm now buying clothes off the rack for the first time and having fun doing it."

**AFTER 153 LBS.**

**-SUZANNE WOZNICK**

**BEFORE 208 LBS.**

**LOSE 3 TO 8 LBS. PER WEEK**  
• Medically supervised by Weight Loss Specialists  
• No Hunger or Exercising  
• Free stabilization and Maintenance  
• No Pills or Injections  
• Special Programs for Kids  
• Guaranteed Results  
• Food Sensitivity Testing Available

CALL, COME IN AND START TODAY  
BE 30 LBS.  
LIGHTER IN ONLY 30 DAYS!  
FREE CONSULTATION

**Call Today for your FREE consultation**

**DOCTORS QUICK WEIGHT LOSS CENTERS**

TROY 526-3886 LIVONIA 477-4080 CANTON 444-8382  
BRIGHTON 227-7438 DEARBORN HTS 263-3388 TROY 477-8888  
ALLEN PARK 266-7230 SOUTHFIELD 556-7280 TEL-TWELVE 388-6788  
MOUNT CLEMENS 263-4800 ST. CLAIR SHORES 778-2222 ANN ARBOR 266-1801  
EAST DETROIT 771-4888 PONTIAC 881-6788 ROCHESTER 262-3388  
NOVI 476-8474 WARREN 788-1888

MAJOR CREDIT CARDS ACCEPTED HOURS: Mon-Fri 9 a.m.-7 p.m., Sat 9 a.m.-1 p.m.  
\*As people vary so does weight loss. ©Copyright D Q W.L.C. 1987

## Our Opinions

### New procedure curbs costs and frustrations

The decision of the Northville Township Board of Trustees to send the Phillips/Pierson/Smock proposed special assessment district to the township's water and sewer commission is a good one that should have been implemented years ago.

Evidently there is a lack of understanding on the part of residents petitioning for water or sewers as to exactly what that petition entails.

Usually a petition means that residents are willing to pay for the project, not that they are investigating costs before making a decision.

And the commission appears to be the perfect unit of government to answer those concerns in a relatively cost-effective manner.

If, as Trustee Donald B. Williams has pointed out, the township has expended more than \$20,000 for a water system that may not be implemented, that is money poorly spent and money that might have been used for the benefit of all, not just for a few. And if, as some of the petitioners have pointed out, the costs of water and sewer projects are more than they are willing to bear, they should have the opportunity

to discover that fact before they are asked to make a commitment to a project.

By referring questions on special assessment districts to the water and sewer commission before engineering work is undertaken, a sizeable cost savings can be effected without leaving residual hard feelings.

It is possible, as Trustee Thomas Handyside has pointed out, to provide information to petitioners before a commitment has been made for a project and save not only money, but time as well.

Handyside said the water and sewer commission is willing to answer the questions before the issue reaches the board level, and if that action is taken, there will be little need for the issues to be rehearsed at the board level. At the same time the petitioners will have a rough cost estimate before any official action need be taken.

The solution to what is becoming an increasing problem seems so simple, it is a wonder it has not been implemented before now. It isn't too late to do it now, though.

### Good neighbor policy

An interesting idea came up at a discussion sponsored by the Northville branch of the American Association of University Women last week.

The AAUW held a forum where a representative from the City of Northville, Northville Township and the City of Novi talked over the future of the immediate area. In answering a question about communication, Judy Johnson — the chairperson of the Novi Planning Commission — mentioned an agreement between Novi and Farmington Hills.

Under the agreement, the two cities notify each other of any project proposed for the border between them. Without such a procedure, community planning along a border becomes very difficult — because Novi might be planning a large-lot subdivision while Farmington Hills is busy approving an

industrial park across the street.

As Novi and Northville Township continue to develop, we'd like to see a similar agreement spring up, and include the City of Northville, too, so everyone stays informed. Northville Township has had pretty good communication with Plymouth Township, but they might want to pursue an agreement with Livonia as well.

It can be pretty futile to spend a lot of time and energy on planning a community when the plans are unintentionally ruined by the actions of a neighbor. It's easy to avoid such an occurrence. A simple notification between city/township managers — which could then be transmitted to city councils, planning commissions and whoever else — will be well worth the trouble.

### Trees enter scene late

It is a somewhat unusual occurrence to find homeowners fighting not for trees but against them. In these times of environmental concern most city councils find themselves faced with residents trying to save trees, not avoid them.

But the Abbey Knoll Estates residents who faced the Northville city council this week petitioning to have the money earmarked for street trees used instead for other improvements in their subdivision, themselves were faced with a rather unusual occurrence.

Apparently the city had the best laid plans to use the home builder funds previously invested, to plant trees in the subdivision per the city's tree program. Unfortunately the homeowners were unaware of the plan. Once again the evil scourge of local governments raised its ugly head — lack of communication.

The city's plan calls for home builders to pay \$250 for each lot into the tree fund. The fund is then activated when all the homes are built. In a perfect world each builder would have informed each lot owner that this tree plan existed, thus alerting the homeowner that any landscaping plans should include room for a tree by the street, courtesy of the city. Apparently

this message was lost somewhere in the system.

Many homeowners in the subdivision had already done extensive and expensive landscaping and did not find out about the street tree planting plan until that landscaping was in the ground.

While normally someone offering to give and plant a tree in the yard would make the receiver rather happy, this gift was seen as much too late and more as a detriment to the already planned landscaping. The whole incident is a shame.

While we applaud the city's tree planting ordinance for its aesthetic planning and understand the council's reluctance to do away with an ordinance that has served the city well, we also understand the frustration on the part of the homeowners who are not pleased with the thought of someone coming in and digging up their front lawns.

The homeowners became a victim of something that was meant to help them. While it would be comforting to say "let's find out how this mix-up occurred and make sure it doesn't happen again" the fact is there won't be any new subdivisions in the city for it to happen again. Small comfort, indeed.

## More good news

By Bob Needham



Great. We needed something else to worry about.

You may have seen Sunday's Detroit News — and if you didn't, I'll bet you heard about it — where there was an article about a train which rambles through Northville once a week with a load of very potent and toxic chemicals. Reassuringly nicknamed the "Death Train" by those who ought to know, it comes through Plymouth and heads on to Novi, Wixom and on up to Midland and Dow Chemical.

So far, of course, there haven't been any serious accidents involving the train. If there had been, well, I guess I wouldn't be around to write this column and you wouldn't be around to read it. It's estimated that if there was a bad accident with the wrong chemicals, we'd have ten minutes to evacuate — which is hardly enough time to even find out about the problem.

Cheery thought, huh? I've heard a lot of people around town talking about this, and one man brought it up at the Northville City Council meeting Monday. City officials are going to look into the situation, but the early indications are that the local municipalities don't have any real jurisdiction on the railroads.

Somehow I doubt a letter writing campaign would be very effective against this problem. Short of blowing up the railroad tracks — and I don't think that would be a very good idea — there doesn't seem to be very much the worried resident can do.

But think about this for a minute. A trainload of toxins is not the only danger we face.

The severe danger zone for an accident at a nuclear power plant extends for quite a ways. In fact, I remember checking a map and finding the distance to be almost exactly that from Northville to Monroe, home of Fermi II, hardly even the most trouble-free of nuclear plants.

The tragedy in Novi last year reminded us — if we needed it — of how dangerous the weather can be. A fatal accident on Eight Mile a few days ago is only the latest death on the streets of the area.

And if all this isn't enough, the latest fad in the Detroit area seems to be guns on the freeways. (Police keep stressing that there is no reason to believe the recent incidents are connected. Is that supposed to make us feel better, knowing there are several maniacs around instead of just one?)

Well. Are we all good and depressed now? I hope not, because that's really not my point. I'm just saying something you've undoubtedly heard before — life is short and impermanent, and we could leave the earth at any given moment for any number of reasons.

I, personally, have better things to do than wring my hands over something that might happen, and over which I have no control. (Well, all right, maybe I don't have anything better. But most people do.)

The courage to change what we can, the serenity to accept the things we can't, and the wisdom to know the difference — until we know for sure which category the "Death Train" fits in to, I'm keeping that in mind.

## Forum

By Chris Boyd



### After the fact

By Phil Jerome



Like a dark cloud on a sunny day he roared into the driveway atop his big black Harley-Davidson. An aberration on the evolutionary scale, falling somewhere between Attila the Hun and Darth Vader.

"Quick, make sure the cats are inside," I yelled. "Get the children and hide under the bed. I'll try to fight him off."

"Relax," she said, a little too matter-of-factly. "It's only Toby; returning some things he borrowed."

"Besides," she added. "We don't have any children."

"That's Toby?" I said, amazed. "The social outcast clad in a black leather jacket who just roared into our driveway is Toby? You've got to be kidding."

I had to admit I was greatly relieved. Having to physically protect home and family from a motorcycle gang does not rate in the top 10 of my favorite things to do — even if the gang consists of only one person.

So I put the baseball bat back in the closet and walked out the front door to meet the menace face-to-face, knowing full well by now that the menace wasn't really a menace at all. Just Toby.

"What do you think you're doing, Toby?" I asked indignantly. "Roaring up to our house like that? What if the neighbors see you dressed like that? This is a nice subdivision. I've got nice neighbors. What are they going to think if they see somebody like you stopping by my house? I'll bet half of them have already called the police."

Toby turned over the things he was returning. Put his helmet back on and revved up the Harley good and loud so all the neighbors would be sure to hear. "There," he shouted over the roar of the engine. "That should knock a few thousand off your property value. Next time you see the assessor, tell him Toby was here."

### Plotters & schemers



Readers Speak

# Sports important part of learning

To the Editor:  
I am writing to comment on the "sports as a complement to your child's education" article by J. Traudt in the April 7, 1988 Northville Record.  
Sports have been a very positive part of my son's education. He tries much harder in school because he knows he has to maintain a certain grade point average to play in sports. Sports teach kids to work together as a team. This is very important in the future as well as now; in the working world as well as in the family. Playing sports builds many new friendships for students as well as for parents. Sports also let students and parents do things together. My son's self image is very important and has been greatly enhanced through Northville High School sports.  
I am familiar with the football and wrestling coached at Northville. I think they do a great job. They work with a lot of boys with varied skills and temperaments. I think they are very aware of the responsibility of coaching these teams. They work long hours and have many people to try to please. They would never put

anyone down on purpose.  
In Mr. Traudt's letter he says Mr. Colligan made him feel that he had no self worth. I think Mr. Colligan told him they put 17 instead of 14 boys on that team so that those boys and their parents would not go marching up to school to see why their son was not starting every game and staying in for the whole game. In High School it is not equal time for all that come to practice... that happens in grade school.  
No one has to play sports. If it is not a positive experience, why not leave and go into something that is a plus for your student. Sports are not for everyone just as band or debate is not for everyone.

Sally Potter

## Church firing

To the Editor:  
The recent article which appeared in the April 7th issue of the Northville Record entitled "New principal approved", said little or nothing about the approval of a new principal. What

it did say was related to firing of the principal and school secretary.  
Yes, an informational meeting was held to discuss many issues which pertained to internal matters at Our Lady of Victory Church but this is not news. I don't recall seeing articles in the Record about meetings on internal matters at any of the other churches in town.

This piece served no purpose other than to fuel the fires of controversy and cast aspersions on the characters of Mrs. Thomson, Mrs. Husen and Reverend Frank Pollie. I personally object to quotes from people who refuse to be identified or those who say there was no warning of these firings. All of the topics you mentioned have been sources of controversy for years in our parish. Maybe more parishioners should take the time to attend the Parish Council and commission meetings held each month.

The termination of someone's employment is a very personal matter between the employee and the employer and certainly not a subject for discussion based on hearsay.

I know all three of these people personally and they deserve better.  
Tony Albanese

## Thanks for help

To the Editor:  
Northville Community Recreation Department wished to extend a sincere thank you to the following organizations and businesses that contributed to our Spring Warm Up Fun Run on Sunday, April 17:  
M-Care Health Center of Northville, Copy Boy Print Center, Edwards Carryout Cuisine, Maybury State Park, Perrin Souvenirs, Running Fit, Ann Arbor Swim Club, Crawfords, Novi Bowl, Oasis Golf Center, Robin's Cloverdale Cafe, Northville Chamber of Commerce.  
More than 70 runners enjoyed our event and the Northville community. We appreciate the support of Northville Community Recreation and our programs.  
Traci Johnson  
Recreation Supervisor

**O. & D. Bush Jewelers**  
Custom Remounting  
Let Us Create a New Setting for Your  
**DIAMOND**  
Over 3,000 Mountings & Newest Designs  
481 Ann Arbor Trail • Plymouth  
452-3030

**BE ASSURED**  
You can guarantee any future funeral expenses are covered at today's prices. Ask about our regulated Trust 100® Funeral Pre Arrangement Plan. This and other valuable information is in our helpful booklet. Pre Arrangement Makes Sense.

**Trust 100**  
**FREE**  
NO COST OR OBLIGATION  
USEFUL, MONEY-SAVING FACTS!

(Phone us or mail in this coupon)  
I'm interested in more details on pre-arranging. Please send me your booklet. Pre Arrangement Makes Sense!

Name \_\_\_\_\_  
Address \_\_\_\_\_  
City \_\_\_\_\_ State \_\_\_\_\_ Zip \_\_\_\_\_

**HARRY J. WILL**  
**FUNERAL HOMES, INC.**  
937-3670  
3 LOCATIONS—ALL NEAR FREEWAYS  
Redford — 25450 Plymouth Rd  
Livonia — 37000 Six Mile Rd  
Detroit — 4412 Livernois Ave

# NYA forges lifelong relationships

This is another in a continuing series of columns written for The Record by Mary Ellen King, director of Northville Youth Assistance.

During the last few months I have written about the services of Northville Youth Assistance through the eyes of a volunteer, a youth and a police officer. Recently I received a note from a mother whose son just completed the program. This is what she said:  
"Please accept this donation to NYA. My husband and I appreciate the fact that you and your organization were there for us at a time of crisis in our lives. We are grateful for the program you have developed for the youth of our community and specifically for the help you have provided for our family.  
"Our son has learned many

lessons in the past few months, but perhaps most importantly he has learned that there is a network of people who genuinely care about him and his future."

Other parents and youths have also experienced this caring and concern.

A 15-year-old boy who recently completed the program, asked his volunteer if he could still see him periodically even though he was not officially in the program. The teenager said, "I like Bob and I like being with him."

A mother stated that her 12-year-old son is learning the commitment of a friendship by her son's weekly meetings with his volunteer. The youth said, "The volunteer is my friend because we talk and he listens to me."

Another mother stated that her 11-year-old daughter now is seeing herself as a worthwhile and interesting person because of the concentrated effort the volunteer has put into knowing her daughter. She went on to say that her daughter has begun to emulate her volunteer as a positive role model.

"Sue has grown in her capacity to care for herself and others. Thanks for finding such an admirable volunteer for Sue, we like her a lot," the mother wrote.

It is sometimes difficult for parents to seek help for their youngster when the child is confused, troubled or acting out. But we have little difficulty seeking the assistance of a plumber, electrician or car mechanic. We know that we cannot be an expert in all of these fields. But to admit that

we are not equipped to handle our children's particular problems is much harder. We are sometimes too proud or embarrassed to say that we are not expert in child rearing.

We have learned our skills and techniques from our parents. We do the very best that we can with the knowledge and common sense that we have acquired through the years. But there are times when this is just not enough for our children. There are times when our children need someone other than their parents to talk to. There are times when our children need a person who is special only to them. Many families have asked for the help of NYA in the past year. Hopefully, the comments from parents and youths can give you the courage to ask for help — call 344-1618 and I will be there for you.

**WE BEND OVER BACKWARDS**

**TO HELP YOU WITH ANY PROBLEM**

Family Founded, Owned & Managed Since 1946

**H.A. SMITH LUMBER & SUPPLIES, INC.**  
28575 Grand River Avenue near Middlebelt  
Farmington Hills 474-6610  
Where Your Business is Appreciated and Strangers Are Only Friends We Haven't Met  
Hours: Monday - Friday 7:30 - 5:30 Saturday 8:00 - 4:30

# Abbey Knoll residents turned down

Continued from 9  
Mayor Chris Johnson wrapped up the discussion by concluding there didn't seem to be any support on the council for the subdivision's request, but suggested the association

membership come up with an alternate plan for improving its entrance and cut-de-sacs.  
"I have not been persuaded that the city should abandon the tree program as it is in the ordinance," he

said. "I think it's clear at least four of the five members of the council are not willing to abandon the tree program." The fifth member, Jerry Mitman, was absent from the meeting.  
Johnson suggested the city might

still be able to assist in the other improvements through a loan to the association or some other idea.  
Walters said the tree planting in Abbey Knoll will probably start this fall.

**La-Z-Boy® Recliner Sale**

La-Z-Boy® Reclina-Rocker® recliners are as comfortably styled as they are pleasingly priced! Each features generous scaling, posture-correct cushioning and quality construction details that have made the La-Z-Boy® name a household word. Choose your favorite and save!

As Shown Starting From  
**\$389**  
Regular \$519

**Classic Interiors**  
20292 Middlebelt, Livonia • South of 8 Mile  
474-6900  
Mon., Thurs., Fri. 9:30-9:00, Wed., Sat. 9:30-5:30

**We Can Cut Your Health Insurance Costs As High As 20% to 30%**  
Call Today For A Quote To Save  
**We Also Offer:**  
• Mortgage Insurance • Life Insurance  
• IRA's • Mutual Funds  
Call Renee Michalak For A FREE ESTIMATE at (313) 645-6090  
30200 Telegraph Rd., Suite 401  
Birmingham, MI 48010

The forest belongs to every living creature.

**THE FUTURE IN LAWN CARE IS AT SAXTONS**

**SAXTONS**  
GARDEN CENTER INCORPORATED  
587 W. ANN ARBOR TRAIL • PLYMOUTH  
Serving You Since 1928 • 453-6250

**HONDA Power Equipment**

- Honda Lawn Mowers are built with Honda parts for long-term dependability.
- Most Honda mowers feature Overhead Valve 4-stroke Honda engines that are extremely quiet, rugged and fuel-efficient.
- High-vacuum mower decks provide precise cutting and superior bagging.
- Automatic Decompression system ensures quick, easy starts.
- Roto-Stop® available on most mowers allows you to stop blade without stopping the engine.

**ON SALE NOW THE HONDA LAWN MOWER. A CUT ABOVE.**

For optimum performance and safety, we recommend you read the owner's manual before operating your Honda Power Equipment. ©1987 American Honda Motor Co., Inc.

**GREEN SHEET CLASSIFIEDS**  
Call Monday 7 A.M. to 4:45 P.M.  
Tuesday thru Friday 8:30 A.M. to 4:45 A.M.

**master charge** "Charge It" **VISA**

**One Call Does It All!**  
Monday Green Sheet  
Wednesday Green Sheet  
Wednesday Green Sheet Plus  
Pinckney, Hartland, & Fowlerville Shoppers  
313 227-4436  
517 548-2570  
313 348-3022  
313 437-4133  
313 685-8705

**Deadlines**  
Monday Green Sheet .. Fri. 3:30 p.m.  
Circulation 49,900  
Wednesday, Green Sheet Plus  
Fowlerville, Pinckney, & Hartland .. Fri. 3:30 p.m.  
Circulation 68,100  
Wednesday Green Sheet .. Mon. 3:30 p.m.  
Circulation 45,250  
Buyer's Directory ..... Fri. 3:30 p.m.

**GREEN SHEET WANT ADS 348-3022**

# The Switch Is On To Farmer Markets



**BUTTERBALL** Bun Size  
Turkey Franks  
**NEW**

BUTTERBALL BUN SIZE  
**Turkey Franks**  
**99¢**  
1-LB. PKG.



STAR CROSS  
**Tomato Sauce**  
**16¢**  
8-OZ. CAN



FARM MAID  
**Cottage Cheese**  
**97¢**  
24-OZ. CTN.



HEART SMART  
THOMPSON  
**Seedless Grapes**  
**99¢**  
LB.

FROM  
**Ground Chuck**  
**\$1.38**

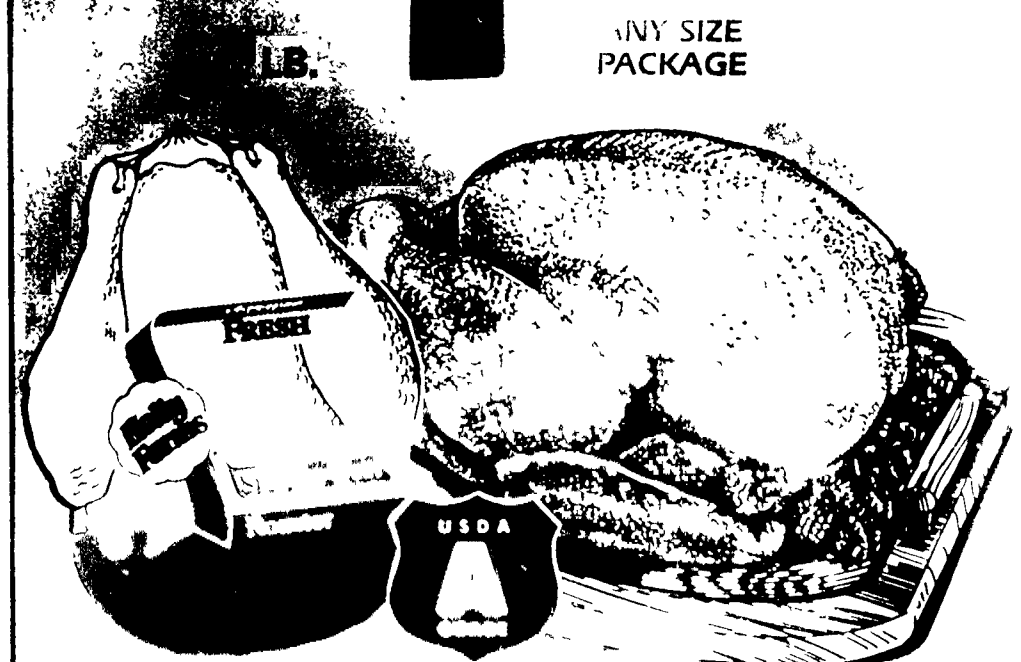

HOLLY FARM GRADE  
**Sunday Best**  
**Fresh Roaster**  
**69¢**  
LB.



REGULAR OR DIET, ASSORTED  
**Faygo Pop**  
**18¢**  
1/2-LITER 8TL. PLUS DEP.



MINUTE MAID 100% PURE  
**Orange Juice**  
**\$1.89**  
1/2-GAL. CTN. REGULAR OR COUNTRY STYLE



ALL VEGETABLE  
**Parkay Margarine**  
**37¢**  
1-LB. CTN. 1/4s

**VALUABLE COUPON**



FARM MAID  
**Ice Cream**  
**89¢**  
1/2-GAL. CTN. LIMIT 1 PKG.

With this coupon and an ADDITIONAL \$5.00 PURCHASE. Good through Sunday, April 24, 1988. Limit one coupon per customer.

AVAILABLE 7 DAYS A WEEK  
**First Class Postage Stamps**  
20 STAMPS IN BOOK \$5.00

HeartSmart<sup>SM</sup> is for informational purposes only and not for the purpose of giving medical advice or consultation for any specific condition. Copyright 1988 Honey Ford Heart and Vascular Institute

Prices effective through Sunday, April 24  
We reserve the right to limit quantities to specified amounts.  
No sale to dealers, restaurants or institutions

Wednesday/Thursday — April 20/21, 1988

## Gourmet-to-go

## Appe'teaser shop dishes out upscale edibles

By KAY FAHEY

"Appe'teaser To Go" introduces a new concept in the food industry to Novi.

Located in the Country Epicure Village at 42010 Grand River, "Appe'teaser To Go" offers a wide variety of upscale edibles for customers to take home.

The store, which opened just two months ago, is representative of a growing trend toward quality carry-out food.

"Carry-out is the fastest growing part of the food business, and I don't mean carry-out pizza. We offer simple foods with a good taste. The emphasis is on quality," said owner Christopher Angelosante, who also owns Appe'teaser restaurants in Milford, Birmingham and Novi.

According to Angelosante, the concept has been well received. The store is designed to appeal to those who don't have time to cook, but prefer to eat at home rather than out.

"With a two-income family, who will cook? But at the same time, people are tired of going out. The new thing is to eat at home," Angelosante stated.

"Appe'teaser To Go" offers many of the same foods found in the Appe'teaser restaurants, but at lower prices. "Restaurant costs are higher than costs for carry-out. This way I can offer a good product at a decent price," Angelosante explained.

The store offers an abundant variety of food and

beverages. "The focus is on the food items, entrees and salads. The wines would be the second focus. We carry many signature items like the Pecan Diamonds, Appe'teaser cornbread, scones and chocolate cheesecake. Our Pecan Diamonds were featured in *Bon Appetit* magazine," Angelosante said.

Many of the food items change frequently, and salads and entrees are prepared daily. Entrees range from veal cannelloni to roast beef tenderloin and from quiche Lorraine to barbecue ribs. Salads include Waldorf, fresh duck, Greek and cucumber. In addition, Appe'teaser makes its own breads, desserts and pastas.

"We are always looking for new items. To find out what people want, we listen to our customers, employees, friends and families. The Chamberlain Bakery products are an example of something we carry because it is very popular with our customers," Angelosante said.

The focus on customer satisfaction doesn't end when a customer leaves the store. "A big concern is that people don't ruin the food when they heat it. When a customer buys an item, we ask if they plan to use a microwave or regular oven. We put the food in either a micro-wavable or a metal container, depending on which one they need. Then we write heating instructions on the container. Many of the items are cooked light, so when they are heated, they won't be overdone," Angelosante stated.

The store's shelves are lined with unusual food products in cans and jars. Hearts of Palm, saf-

fron, Greek olives, Zatarain's crab boil and Coco Lopez are just a few items in the eclectic collection. Several coffees and teas also are featured.

The store offers frozen foods as well. The Appe'teaser's pasta, chicken and beef stock, and tomato sauce are available.

The wine selection is equally varied, although the emphasis is on California wines. The selection includes Washington vineyards such as Chateau St. Michelle, in addition to the better known California names like Beringer, Robert Mondavi and Simi. Less expensive wines such as Gallo and Riunite are sold as well.

The store carries a good selection of imports, including offerings by Moet and Chandon and Baron de Rothschild. Wines are available from such diverse countries as France, Germany, Italy, Australia, Chile and Romania. The most popular is a German wine made exclusively for Appe'teaser, Winninger Weinhex. It is available by the glass in all the Appe'teaser restaurants.

Beginning the last week of April, Appe'teaser will sponsor informal wine tastings. Organized by wine consultant John Bates, the tastings will feature different speakers representing the various wine regions.

"It gives people a chance to compare several different wines. They can taste wines that otherwise they might never have tried," said Bates.

Those attending the tastings will be able to purchase mixed cases at reduced prices, according to Bates. In addition, the wines used in the tastings will be on sale at "Appe'teaser To Go."

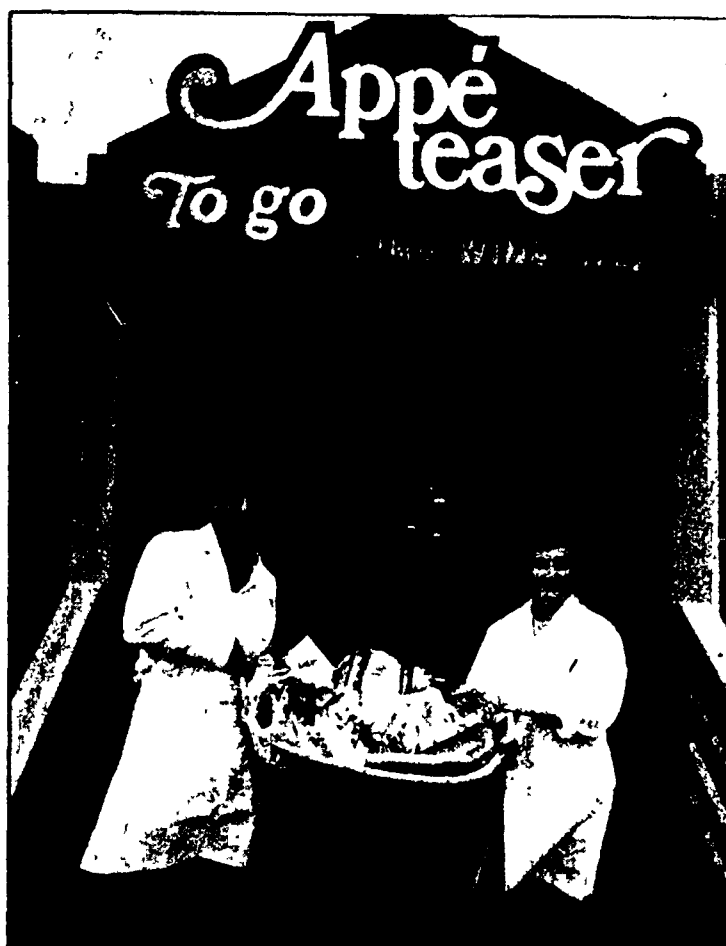

Photo by John Galloway

Chris Angelosante (left) and Manager Lezley Hoose of Appe'teaser To Go display a picnic basket for six.

**CHINA WALKER'S**  
437-7693  
For Secretaries Only  
To Celebrate Secretaries Week  
Champagne 5 Per Glass & 1 Free Flower At Lunch  
5, 10, 15 Grand River • New Hudson

**SEVERSON'S MILL & FARM SUPPLY**  
56675 Shepo Road • New Hudson, Michigan 48165  
(313) 437-1723  
Mon-Sat 9-8  
Langs Dealer • Complete Pet Supplies • Live Stock Hauling  
Complete Line of Carnation Feeds • Custom Feed Made Daily  
In the Historical New Hudson Elevator  
-NEW- Nutrena Feeds  
Honeggers  
Josh says: We now have a new line of Dog Food. A 20% P, 27% P, Low Ash Cat Food and a Meat Base Dog & Cat Food.

**Family Foot Centers**  
FREE FOOT EXAM  
MORN., AFTERNOON, EVE. & SAT. APPOINTMENTS AVAILABLE  
**887-5800**  
Highland Milford Foot Specialists P.C.  
Dr. Lefkowitz, Dr. Steiner, Dr. Richard  
Highland  
1183 S. Milford Rd.  
Across From Stach's  
MORRISVILLE  
LAKESHORE PLAZA  
COMMERCIAL  
MOST INSURANCE ACCEPTED  
INCLUDING MEDICAID, BLUE CROSS, MEDICARE, AETNA, TRAVELERS, HANCOCK, AMERICAN COMMUNITY, AND ALL OTHER PRIVATE CARRIERS  
\*EXCLUDES X-RAY LAB, TREATMENT

**This Is Your Price \$8995**  
**This Is Your Equipment**

- Front Wheel Drive
- 2.3L HSC Engine
- Electronic Multi-Port Fuel Injection
- 5 Speed Manual Overdrive
- Air Conditioning
- Interval Wipers
- Digital Clock
- Front Center Armrest
- Electronic Decklid and Fuel Filler Door Releases
- Light Group

- Tilt Wheel
- Rear Window Defroster
- 58-Amp-Hour Maintenance-Free Battery
- Power Rack-and-Pinion Steering
- All-Season Steel-Belted Radial Tires
- Power Front Disc/Rear Drum Brakes
- Nitrogen Gas-Filled Struts
- Tinted Glass
- Polycast Wheel

- Rear Door Child-Proof Locks
- 5 MPH Bumper
- Bright Moldings
- Tachometer
- Trip Odometer
- AM/FM Stereo Radio with Cassette
- Side Window Demisters
- Individual Reclining Low Back Front Seats
- Speed Control

**THIS IS YOUR CAR:**  
**TEMPO GL 4 DR.**  
With Preferred Equipment  
Package 226A

This Offer  
Will Not Be  
Repeated!  
First Come  
First Served.  
Hurry

FREE  
TANK FULL  
OF  
GASOLINE  
WITH  
TEMPO  
PURCHASE

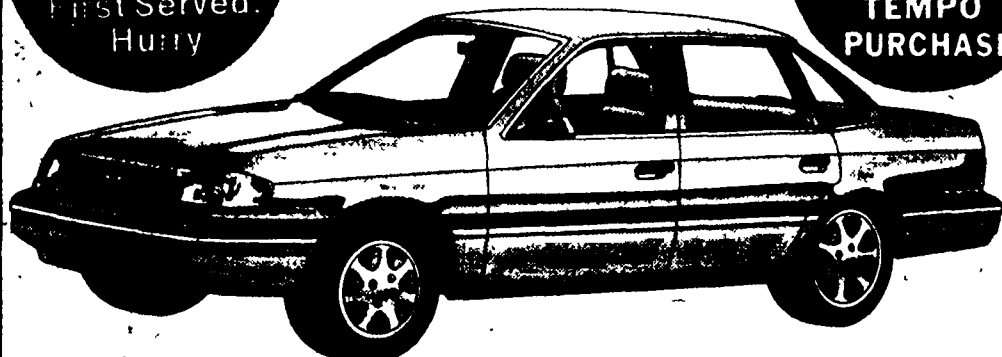

**IMMEDIATE DELIVERY!**  
**LIMIT 1 PER CUSTOMER**

|                                       |          |
|---------------------------------------|----------|
| Manufacturer's Rebate                 | \$11,147 |
| Manufacturer's Option Package Savings | \$1,000  |
| Dealer Discount                       | \$652    |
| Ford Motor Rebate                     | \$500    |
| Price                                 | \$8,995  |

PLUS DESTINATION, TAX &amp; LIC

**Take Your Pick**  
**20 To Choose**  
**From At This Price**

**6/60** Quality  
Care  
for  
Quality  
Cars.  
POWERTRAIN WARRANTY

**HILLTOP FORD,**  
**LINCOLN & MERCURY INC.**

MERCURY

LINCOLN

HOWELL At the Top of the Hill 546-2250

**GREEN SHEET WANT ADS**  
**685-8705**

## ERA RYMAL SYMES

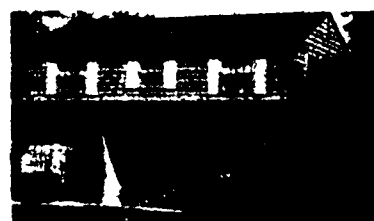

**NORTHVILLE** - Hospitable 2 story providing brick facade Great family area, cheery hearth, formal dining room, foyer, multi-purpose in beautiful finished basement, kitchen appliances included. 4 bedrooms, 2 1/2 baths, manicured lawn, patio, near grade and middle schools. See today! \$155,900  
Call 349-4550 ERA RYMAL SYMES



**NOVI** - Executive Home! Woodland 2-story brick Contemporary Fireplace glow, formal dining room, walk-in closets, country kitchen, 4 bedrooms, 2 1/2 baths, door wall, bay window, large view deck - PLUS Master Suite, natural woodwork, Convenient to everything, custom blinds, 2-car garage, open basement, foyer, study, double entry doors, family room, Pantry \$179,900  
Call 478-9130 ERA RYMAL SYMES



**NOVI** - Family Style Spread! Pleasant 2-story brick Colonial offering real comfort Quiet street in great family area 2-car garage with door opener, Warm fireplace, decorator upgrades, master suite, sunken living room, formal dining room, foyer, family room, country kitchen, 4 bedrooms, 2 1/2 baths, main level laundry, patio, double entry doors \$137,900  
Call 478-9130 ERA RYMAL SYMES



**NOVI** - Gorgeous woodland 2 story Tudor showplace. Warm fireplace, formal dining room, book case library, 4 bedrooms, 2 1/2 baths, one owner, decorator upgrades PLUS eat-in kitchen. Bay Windows, Novi schools, extra large wooded lot. Immaculate \$195,900.  
Call 349-4550 ERA RYMAL SYMES

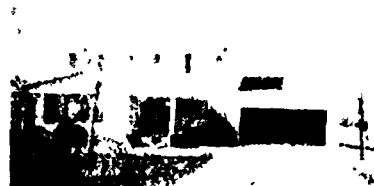

**NOVI** - Move right in to this nice 3 bedroom, 1 1/2 bath brick ranch. Large family room with wood burning fireplace. Fenced yard with pool, large deck and 2-car garage. Great schools & Shopping nearby. Call now as this will not last! \$89,900  
Call 478-9130 ERA RYMAL SYMES



**NOVI** - Woodland Traditional ranch on secluded site. Quiet street, great family area, 2-car garage with door opener, space for expansion, fireplace, vaulted ceilings, family room, eat-in kitchen, 3 bedrooms 1 1/2 baths, main level laundry, wood windows & more \$118,900  
Call 478-9130 ERA RYMAL SYMES



**Real Estate Showcase**

Every Saturday from 10:30 to 11 a.m.

WKBD-Television/Channel 50

**Novi Office 478-9130 West Bloomfield Office 851-9770 Northville Office 349-4550**



## Business Briefs

**CHARLES M. YOUNG, FIC**, of Northville has earned membership in Lutheran Brotherhood's 1987 President's Club, one of the fraternal benefit society's top sales honors.

Representatives qualify for membership based on sales of insurance and investment products to Lutherans. Lutheran Brotherhood and its subsidiaries offer life and health insurance, annuities and mutual funds.

Young is associated with Lutheran Brotherhood's Karl Mueller Agency based in Rochester Hills. Lutheran Brotherhood has over \$20.9 billion in life insurance in force and \$5.8 billion in assets under management. In 1987, the society allocated \$30.9 million to its fraternal programs in support of its members, their communities and Lutheran activities.

**NORTHVILLE CHIROPRACTIC HEALTH CENTER** will be closed Saturday, April 23, so owner Mitchell H. Marr, D.C. may attend a continuing education seminar at the Holiday Inn of Farmington Hills.

Sponsored by the Michigan Alliance of Chiropractic Physicians, the Michigan State Chiropractic Association and the Michigan Fellowship of Straight Chiropractic Organization, the seminar will cover x-ray, neurological and orthopedic protocol.

Northville Chiropractic Health Center is located at 42973 West Seven Mile and will reopen Monday, April 25, accepting new patients six days a week.

**CHARLES KANELOS** of Northville recently attended a sales leadership conference for Wausau Insurance Companies in San Francisco. Kanelos is an account representative for the firm's Detroit office.

Conference participants earned attendance because of their high standards of performance.

**Philip L. Wirtanen**, vice president of direct sales, said attendance at Wausau's Sales Leadership Conference is solid evidence of an account representative's professional ability to satisfy his customers.

**CONGRESSMAN WILLIAM S. BROOMFIELD** (R-Birmingham) scored 100 percent on the National Federation of Independent Business' mid-year report card on important small business votes. Out of nine votes that the NFIB considered key small business votes — these major votes were on such important issues ranging from deficit reduction to trade and taxes — before the House of Representatives during the first session of the 100th Congress, Congressman Broomfield supported NFIB's position every time.

The National Federation of Independent Business is the nation's largest small business organization with thousands of small business members throughout the country.

**DOUGLAS TEUBERT, FIC** of Northville has earned membership in Lutheran Brotherhood's 1987 Top Club, the fraternal benefit society's most prestigious sales honor.

Less than five percent of all Lutheran Brotherhood representatives qualified for the award in 1987. Representatives qualify for membership based on sales of insurance and investment products to Lutherans. Lutheran Brotherhood and its subsidiaries offer life and health insurance, annuities and mutual funds.

Teubert is associated with Lutheran Brotherhood's Karl Mueller Agency based in Rochester Hills. Lutheran Brotherhood has over \$20.9 billion in life insurance in force and \$5.8 billion in assets under management. In 1987, the Society allocated \$30.9 million to its fraternal programs in support of its members, their communities and Lutheran activities.



RUSSELL GARDNER

**RUSSELL GARDNER** of South Lyon has earned Farm Bureau Insurance Group's 1987 Distinguished Sales Award, recognizing him as the company's top agent in the state. The award is the highest honor bestowed by the Lansing-based insurer.

Gardner, 44, a former teacher and coach in the Novi School District, has been a Farm Bureau Insurance agent since 1983. He received the prestigious sales award at the company's annual convention in Grand Rapids.

The award is presented annually to the company's top agent in Michigan, based on outstanding sales achievements and client service.

Gardner led the company in new life insurance volume in 1987 (\$4.1 million) and was among company leaders in life insurance premium production and policies issued.

He is a member of both the Leaders for Life Club for top life insurance agents and the Century Society for top property-casualty agents.

A consistent qualifier for the All-American Club and Executives Club, Gardner also has earned the National Quality Award and the National Sales Achievement Award — two of the most prestigious awards in the life insurance industry.

**DAWN MARSAL** of Novi has been promoted to the position of Market Sales Manager for Allstate Insurance. She will manage a district of agents in Allstate's Territory I Division.

Marsal began her career with Allstate in 1977 as Casualty Adjuster Trainee in the North District Claim Office. Prior to her promotion, she held positions of Unit Claim Manager and Sales Management Trainee.

Marsal is a graduate of Michigan State University and holds a Bachelor's degree in Business Administration.

**HAROLD N. HYLAND, CLU**, of Novi has earned membership in Lutheran Brotherhood's 1987 Top Club, the fraternal benefit society's most prestigious sales honor.

Less than five percent of all Lutheran Brotherhood representatives qualified for the award in 1987. Representatives qualify for membership based on sales of insurance and investment products to Lutherans. Lutheran Brotherhood and its subsidiaries offer life and health insurance, annuities and mutual funds.

Hyland is associated with Lutheran Brotherhood's Karl Mueller Agency based in Rochester Hills. Lutheran Brotherhood has over \$20.9 billion in life insurance in force and \$5.8 billion in assets under management. In 1987, the society allocated \$30.9 million to its fraternal programs in support of its members, their communities and Lutheran activities.



DAWN MARSAL

## Modest increase seen for executive salaries

Professional-level salaries will increase a modest 4 to 7 percent above 1987 levels during 1988 as four of the Michigan area's most labor-intensive industries — food, retail hospitality and health care — strive to control costs and maintain profits in their intensely competitive marketplaces, a new forecast survey shows.

The survey was conducted by Roth Young Personnel Service, Inc., a coast-to-coast recruitment specialist in the four industry groups, with offices in 33 major U.S. markets, including the Roth Young Detroit office.

The study is based on analysis of more than 3,100 job order requests for 1988 hiring.

In spite of the modest overall salary increases for the four major industry groups, various specialized professionals will merit 1988 increases ranging well above the 4 to 7 percent average, according to Sam Skeegan, president of Roth Young Personnel Service of Detroit.

Here's an industry-by-industry forecast:

**FOOD INDUSTRY:** In the massive U.S. food industry, for example, 1988's supermarket superstars will include specialty department managers, superwarehouse store managers, and creative in-store merchandising managers.

Meanwhile, in the food processing sector, specialists experienced in developing, producing and marketing new prepared, convenience and microwaveable food products will be highly prized and well-rewarded in 1988.

In addition, the proliferation of more and more specialty food departments within supermarkets — including delis, bakeries, sausage and cheese shops, camera bars, floral boutiques, video products centers, etc. — is creating an unusually strong demand for talent in these areas.

Also, the tremendous growth of such "concepts" as superwarehouse stores, stores devoted entirely to ethnic foods, and "narrow-and-deep" mass-volume stores with fewer items but much greater stock depth are all generating their own needs for hard-to-find managers and merchandisers, thus driving 1988 salary offers substantially higher.

**RETAIL INDUSTRY:** The projected 1988 front-runners in the retail field

include product development managers responsible for giving their wares a unique "identity," new store concept specialists, and experienced multi-unit chain store managers.

In addition, such financial staff as controllers and internal auditors, as well as specialists in security and loss prevention, and merchandising planning and control managers will be much sought-after. As still another tactic in the industry's effort to boost profits and productivity, many retailers also plan to trim middle-management staffs with early retirement programs.

**HOSPITALITY INDUSTRY:** On the restaurant/food service side of the hospitality industry, employers will pay "whatever the traffic bears" to attract and retain highly-skilled unit managers capable of hiring, training and motivating employees.

In addition to base salary raises, mature unit managers who can run their operations "as though they were their own businesses" will also be rewarded with bonuses.

In the lodging group, top '88 salary increases will go to managers in such areas as real estate development and marketing, as property owners strive to find new ways to attract a larger market share.

Throughout the industry, a renewed emphasis on attracting more customers with more service and quality will increase demand — and salaries — for such other specialists as European-trained chefs, quality-oriented food and beverage directors, hospitality directors, upscale-operation managers and service-conscious general managers.

**HEALTH CARE INDUSTRY:** In the U.S. nursing field, specialists with strong management experience, and intensive-care supervisors and nurses with oncology, open-heart surgery and neo-natal backgrounds are expected to receive larger-than-average '88 salary boosts. Pharmacists and physical and occupational therapists will also be in demand.

Detailed copies of the complete survey findings for each of the four industry groups studied are available free of charge from Roth Young Personnel Service of Detroit at 17515 W. Nine Mile, Honeywell Bldg., Suite 1136, Southfield, Michigan, 48075. The phone number is (313) 559-3300.

### Attention "HORSEMEN"

#### CHALLENGER



Race Horse Oat

- 42 pound per bushel premium white oat
- Triple cleaned, clipped and aspirated
- Dust free, No straw or dirt

Available Now at:  
**Grand River Feeds**  
51680 Grand River Ave. • Wixom  
(313) 348-8310

### For The Handy Person In Your Home

#### Laser X2 Saw Blades 7-7 1/4"

Retail \$12.00

Sale  
**\$6.95**

#### Delta 10" Motorized Mitre Box

Tax Included

Retail \$282.35

Sale  
**\$250.00** tax included

### New Hudson Lumber

56601 Grand River

New Hudson

437-1423

# FREE...

**Mobil  
Delvac  
Cap and  
Road  
Shirt**



#### FREE Mobil Delvac Cap

... with a minimum purchase of 65 gallons of any combination of Mobil Delvac 1, Delvac 1300 oils, Delvac Super oils, and/or Mobilfluid 423

#### FREE Mobil Delvac Shirt

... with a minimum purchase of 330 gallons of any combination of Mobil Delvac 1, Delvac 1300 oils, Delvac Super oils, and/or Mobilfluid 423

Shift up to Delvac at

Offer Expires 4/30/88

**Mobil**

## ELY FUEL, INC.

YOUR FULL SERVICE COMPANY

Since 1920

316 N. Center, Northville  
a member of the Michigan Petroleum Association

**349-3350**

### "South Lyon Re-Sale Shoppe" Ltd.

Now Accepting  
Summer Clothing

Downtown South Lyon  
**120 E. Lake**

- Consignments Accepted
- We have expanded our household goods

Mon-Thurs 10-5  
Fri 10-5:30  
Sat 10-4:30  
**437-5055**

## We Help Teach Your Children Well.

If your kids are using a computer in school, they're probably using an Apple®. And for a good reason. With Apple's educational software library — the largest in the world — Apple personal computers are the choice among educators everywhere.

Which is why you should take an Apple home to the student in your family.

And what a choice of Apple computers you'll have. Starting with the Apple™ IIx. It has sophisticated color and graphics capabilities, plus a voice synthesizer chip that recreates with remarkable clarity the sounds of music and human speech.

The Apple IIc is part of the family, too. It's become the educational standard because of its tremendous capabilities for growth and expansion. Which means you can continue to add educational peripherals as your children's interests grow and change.

The Apple IIc is the compact, portable and most affordable family member. But don't let its size or price fool you. It's a powerhouse. And it's simple to set up and simple to use, so your child will be learning in a matter of minutes.

Let us help you make the choice. Stop in for a free demonstration today. And bring along the kids for an outside opinion. After all, they're already experts.

**GRAND OPENING!** **Computers**  
**NEW!** Olson **Plus**  
349-7666 Anderson

42150 Grand River, Novi, across from Marty Feldman Chevrolet



## John Deere 755

20 horsepower,  
dual-pedal  
hydrostatic  
and cruise  
control



Unique dual-pedal hydrostatic drive lets you change speed and direction on the go, in high or low ranges. That and standard cruise control keep your hands free for steering and other operations... keep you productive with less fatigue. Quik-Tatch feature lets you switch attachments in two minutes. Liquid-cooled 3-cylinder diesel. Optional front-wheel drive. Call for a demonstration.

Nothing Runs Like a Deere®



### 755 Two Wheel Drive Tractor with Turf Tires

List Price \$10,471

Only **\$7730** Price

Finance With 10% Down

\$178.43 Per Month - 8.5% A.P.R.

\*To Qualified Buyers For Personal Use

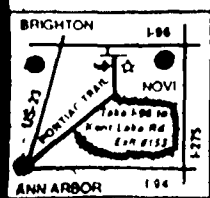

## Thesier's

28342 Pontiac Trail  
South Lyon, MI  
(313) 437-2091  
(313) 229-6548

Your John Deere  
Lawn and Garden  
Headquarters

Member of the John Deere Millionaire's Club Circle of Excellence

# CPAs off tips for appealing tax rulings

You let out a long sigh of relief. Your tax audit is finally over. Or is it? Suppose you're not at all satisfied with the outcome? What if you're sure the Internal Revenue Service is being unreasonable in disallowing a deduction?

Should you just swallow hard and dig out your checkbook? Not necessarily, says the Michigan Association of CPAs. If you are not satisfied with the final outcome of your audit, you have the right to appeal within the IRS, through the court system, or both.

First and foremost, if you plan to appeal his or her decision, do not sign the agreement form your IRS agent provides at the end of the audit. If your audit takes place at an IRS office the first step of the appeals process provides you with an opportunity to speak with your examiner's supervisor. The supervisor will review the audit with you, discuss your concerns and try to resolve the dispute.

In the event you cannot reach an acceptable agreement with the examiner's supervisor, you should request an appeals conference within the IRS. In order to exercise your administrative appeals rights, you must request a conference. Your request will be forwarded to the appeals office, which will contact you to arrange a convenient date and time.

The proceedings at an appellate hearing are not formal and you can usually represent yourself. Generally, only one meeting is held so you should be prepared to discuss and present documentation for all mat-

## Money Management

ters in dispute.

The appeals officer who presides here is more experienced and has the additional authority to try to settle your case, taking into account the government's chance of winning in court. As a result, you may very well find that the appeals officer is more willing to negotiate than the auditor was. It's not at all unusual to have a great deal of bargaining going on during these sessions.

A settlement is often reached as a result of concessions made by both sides. When the tax deficiency is less than \$2,500, the appeals officer is allowed to consider and agree to a taxpayer's settlement offer. Remember it's the appeals officer's job to settle the case out of court wherever possible. In fact, the IRS tells us that about 85 percent of all tax disputes are resolved on this level.

If you can't reach an agreement in the appeals office all is not lost. You still have the right to appeal to the courts. But before deciding to take your case to court, you might want to put any hard feelings aside and re-examine your tax bill. Get fee estimates from an accountant or attorney and compare his or her cost to the amount you owe.

You have every right to argue on principle, but it may not make sense to pay several thousand dollars in professional expenses to fight a

\$1,100 tax bill. However, keep in mind that future years' tax bills may be affected by the principle you are fighting to support.

The litigation process follows a precise course. Basically, you have two paths you can follow. You may go directly to the United States Tax Court or you may appeal to the United States District Court or the Court of Claims. There are important differences you should consider in making your decision.

You can contest the outcome of your audit in the U.S. Tax Court which is totally independent of the Internal Revenue Service. The tax court has a small tax claims division that deals with cases involving \$10,000 or less in disputed tax.

The "small tax case" proceedings themselves are informal and you may attend with or without your tax advisor. Tax court cases involving disputes of more than \$10,000 are tried under rules of procedure similar to other courts.

If you choose to go to tax court, you do not have to first pay the disputed amount, as is the case if you choose to appeal in federal court. But one important caveat — the decisions on small tax claims (\$10,000 or less) are final — neither you nor the IRS can appeal.

To give you an idea of what your chances in tax court might be, keep in mind that in 1985 taxpayers scored

complete victories in only 11 percent of the cases tried and partial victories in 37 percent. The government came out on top in 52 percent of the cases heard.

If you take your appeal to the federal court, you must first pay the amount in dispute plus any interest and penalties and then file a claim for a refund. If your claim is rejected, you may bring your suit to the United States District Court where you reside or to the Court of Claims which hears cases in Washington, D.C. The proceedings here are formal and you'll probably need an attorney.

Why would you select the district court over tax court? For one, you might choose this route if you think your case would fare better before a jury. (Tax Court hearings have no jury.) Or, perhaps, based on previous rulings, your professional advisors may have reason to believe the federal court would be likely to look more favorably upon your case. In certain cases, (i.e., employment or excise taxes) you must use the district courts.

The district courts also enjoy an impressive record. The government prevailed in a full 66 percent of cases tried in 1985. Taxpayers won complete victories in only 25 percent and partial victories in 9 percent.

CPAs recommend that you make every effort to settle your case within the Internal Revenue Service. Carefully weigh your decision to take a tax dispute to court — but if you're confident your cause is just, don't let court statistics dissuade you.

# Detroit Edison report shows improved service

Serving customers well — and saving them money — was all in a year's work for Detroit Edison, according to the utility's 1987 annual report to shareholders.

The report said Detroit Edison provided more electricity to more customers last year than ever before in the utility's 85-year history. At the same time, customers paid less for their electricity.

"We are committed to improving the way we serve customers," said Walter J. McCarthy Jr., chairman of the board and chief executive officer, "and we believe our overall efforts in 1987 provide evidence we are making progress in serving them better."

Among the year's milestones: **Reduced electricity costs.** Detroit Edison customers were paying about 3.9 percent less for electricity at the end of 1987 (an average of 7.07 cents per kilowatt-hour) than they were a year earlier (7.36 cents). The reduction was due to timely and economical fuel purchases, cost-saving power purchases from other utilities, and passing along to customers of savings resulting from changes in federal income tax laws.

**Number of customers.** At the end of 1987, Detroit Edison was providing electrical service to a record 1.86-million customers, including 33,000 more new residential customers than at the end of 1986. While part of the increase was due to Detroit Edison's purchase of Consumers Power Company's Pontiac service area, most of the gain resulted from continuing improvement in the Southeastern Michigan economy.

**Economic development activity.** During 1987, Detroit Edison helped 193 companies locate, relocate, expand, modernize or diversify in Southeastern Michigan. The utility is committed to attracting new companies to and keeping existing companies in its service area to provide more business and jobs and increase Detroit Edison revenues.

**Electricity sales.** With the growing economy and additional customers, Detroit Edison's 1987 sales climbed to 39.5 billion kilowatt-hours — the

highest annual total in company history. On July 20, the company's highest one-hour peak electrical demand of 8.4-million kilowatts exceeded loads not expected until the early 1990s. (Detroit Edison also met a record winter peak of 6.6-million kilowatts on Jan. 6, 1988.)

**Placement of Fermi 2 in commercial operation.** Detroit Edison's Fermi 2 power plant, with fuel costs less than those for the company's most efficient coal-fired plants, was placed in commercial operation on Jan. 23, 1988. The plant now will provide more than 10 percent of the electricity needed for homes, businesses and institutions in Southeastern Michigan. Fermi 2 generated 1.2-billion kilowatt-hours during test operations in 1987, helping meet peak customer demands. With Fermi 2 in commercial operation, Detroit Edison now has one of the most modern generating and transmission systems in the country.

**Reduced operation and maintenance expenses.** The company's major cost-cutting program saved more than \$60 million in 1987 operating expenses. Cost-reduction measures included restricting budgets, delaying salary increases, instituting a selective hiring freeze, intended to reduce employees rolls by 300 in 1988 and restructuring salary levels and pay increases for some employee groups.

**Record common stock earnings.** Common stock earnings set a record in 1987, increasing 26 percent to \$476.7 million from \$378.3 million in 1986. Earnings per share of common stock also were at a record at \$3.25, compared with \$2.58 for 1986. However, as announced previously, Detroit Edison expects to report a loss in the first quarter of 1988 and anticipates that financial performance for the remainder of the year will be under severe pressure.

Contributing to the depressed financial outlook are several factors, including the end of capitalization of Fermi 2 construction and financing costs.

# Realtors to celebrate 'American Home Week'

The Western Wayne Oakland County Board of Realtors (WWOCBR) will sponsor American Home Week (April 24-30), according to Board President Marjory R. Pickett.

The nationwide celebration will be marked locally by a free homebuyer's seminar open to the public and a special dinner for WWOCBR members.

"American Home Week is a means of reminding citizens of their constitutional freedom to own pro-

perty and the need to protect the rights that come with this ownership," said Pickett.

"Last year marked the 200th anniversary of the signing of the U.S. Constitution," she said. "Because of the Constitutional guarantees of the right of private property ownership, it's particularly appropriate that we remind area citizens of this heritage during American Home Week."

The free homebuyer's seminar on Tuesday, April 26, will feature speakers from several dif-

ferent areas of the homebuying process, including an attorney, a CPA, a lender and a Realtor. Schoolcraft College's Waterman Campus Center is the site of the program, which will begin at 7 p.m. Due to limited seating, reservations should be made by calling the board office at 478-1700.

On Wednesday, April 27, WWOCBR members will gather at Vladimir's in Farmington for a dinner to celebrate American Home Week.

**Brighton Adult Residential Care Co.**

1834 Chilson Rd.  
Howell, Mich 48843  
(517) 546-1799

NOW ACCEPTING APPLICATIONS FOR THE ELDERLY

- Home Cooked Meals
- Individualized Care
- Local Transportation
- Assistance in Personal Hygiene
- Home Environment
- 24 Hour Supervision
- State Licensed

**Your full service auto body repair shop**

- Free estimates
- Complete bumping & painting
- All insurance work
- Car rental available

5681 Grand River New Hudson Corner at Grand River and Milford Rd. 437-9131 437-9625

|  |  |  |
|--|--|--|
| <b>CAR LOANS</b><br>New Program<br>No Credit Needed<br>All Models<br><b>MR. GRAHAM</b><br>(313) 663-3321 | <b>CAR LOANS</b><br>New Program<br>No Credit Needed<br>All Models<br><b>MR. GRAHAM</b><br>(313) 663-3321 | <b>CAR LOANS</b><br>New Program<br>No Credit Needed<br>All Models<br><b>MR. GRAHAM</b><br>(313) 663-3321 |
|--|--|--|

**Dan's Auto Repair**

348-1230

Lifetime Guarantee

**Brake Pads**  
\$29.97 per wheel  
Metallic Extra Most Cars

**South Lyon Collision Inc.**

Equipped to rebuild your car back to manufacturer specifications

437-6100 or 437-3222

- Frame & Unibody Straighten
- 2 & 4 Wheel Alignment
- Repairs completed with OEM parts & OEM paint

150 E. McHattie South Lyon

**THE MOST REVOLUTIONARY NUMBER SINCE 1776**

**\$995 Model "D"**

Placing a price tag of just \$995 on a fully configured (with monitor), dual-drive Model "D" Personal Computer and Word Processing System from Leading Edge is truly an event of historic proportions.

Because it means that virtually everyone can now afford an easy-to-use personal computer and word processing system that runs the same software as either the IBM® PC or the PS/2™ Model 30.

And think about all you get. In addition to a fully configured easy-to-use IBM compatible personal computer and word processing system you get the popular Keyboard with a "Click" that helps reduce typing errors, the only 20-month warranty around which is backed by a nationwide network of service centers, plus comprehensive yet easy-to-understand user manuals.

**GRAND OPENING! Computers Plus**

**NEW! Olson Anderson**

349-7666

42150 Grand River, Novi, across from Marty Feldman Chevrolet

A Div. of Olson Anderson Co.

**AUTHORIZED DEALER**

Leading Edge and Olson Anderson are registered trademarks of Leading Edge Products Inc. IBM is a registered trademark and PS/2 is a trademark of International Business Machines Corp.

**LEADING EDGE An American Idea**

**CLIP US GOOD!**

**CUT OUR REGULAR LOW PRICES EVEN LOWER WITH THESE GREAT COUPON SAVINGS!**

|  |   |  |
|--|---|--|
| <b>LUBE, OIL CHANGE, OIL FILTER</b><br><b>\$15.95</b><br>Only Plus Tax<br>Reg. \$25.00<br>Includes Up To 5 Qts. Of Oil<br>All Climate 5W30 Valvoline     | <b>POT HOLE SERVICE</b><br><b>FRONT END ALIGNMENT</b><br><b>\$29.95</b><br>Reg. \$37.95<br><b>COMPLETE FOUR WHEEL ALIGNMENT</b><br><b>\$49.95</b><br>Reg. \$71.95<br>* Parts Additional | <b>FUEL INJECTION SERVICE WYNNS</b><br><b>\$67.50</b><br>Plus Tax<br>Includes Cleaning Fuel Injection System and Diagnosis Of Fuel Delivery Systems<br>* EFI, PFI, MFI, DFI Systems Only |
| <b>BEAT THE HEAT AIR CONDITIONING TUNE UP</b><br><b>\$24.95</b><br>Plus Tax<br>Includes 1 Lb. Frion Leak Testing System<br>* Additional Parts Extra Cost | <b>COOLING SYSTEM SERVICE WYNNS</b><br><b>\$67.50</b><br>Plus Tax<br>* Includes Anti-Freeze and Flush, Inspection of Belts & Hoses.   |  |

2530 E. Highland Rd. Highland, MI 48031 (Just West of Duck Lk. Rd.)

**LaFontaine** 887-4747  
CADILLAC • PONTIAC • GMC

**See Us For All Your Automotive Needs**

**Mr. Goodwrench**  
\* Prices Higher On Some GM Vehicles

**GM QUALITY SERVICE PARTS**

**Donald E. McNabb Spring Cleaning Carpet Sale**

**Clean Up With HUGE SAVINGS**  
on 1000's of rolls in stock

**Extended thru Saturday, April 23rd**

**Used Auto Show Carpet**  
1000's of yards in stock

**1/2 off**  
marked prices of selected remnants and short rolls in stock

**Donald E. McNabb Company**  
437-8146 or 357-2626  
31250 S. Milford Rd.  
North of I-96 at Exit 155 (Milford Rd.)  
Regular Store Hours: Mon-Sat 10-9, Closed Sunday  
Milford

**JUST SHOWN**  
WEST OF TWELVE OAKS MALL

Map showing location near Exit 155, I-96, and surrounding areas.



## To Place Your Action Ad One Local Call Does It All...

Monday Green Sheet  
Wednesday Green Sheet  
Wednesday Green Sheet Plus  
Pinckney, Hartland, & Fowlerville Shoppers

313 227-4436  
517 548-2570  
313 348-3022  
313 437-4133  
313 685-8705

HOURS: Tuesday thru Friday, 8:30 to 4:45,  
Monday 7 a.m. to 4:45

### Deadlines

Monday Green Sheet ..... Fri. 3:30 p.m.  
Circulation 49,000  
Wednesday Green Sheet Plus  
Fowlerville, Pinckney, & Hartland .. Fri. 3:30 p.m.  
Circulation 68,100  
Wednesday Green Sheet ..... Mon. 3:30 p.m.  
Circulation 45,250  
Buyer's Directory ..... Fri. 3:30 p.m.

## RATES GREEN SHEET PLUS 3 ACTION ADS 10 Words for \$6.24

Non-Commercial Rate  
20% Per Word Over 10  
Subject 20% for  
10 years

Garage Sale, Lost,  
Wanted To Rent, Sit-  
uations Wanted & House-  
hold Buyers Directory  
Ads Must Be Pre-Paid.

## Classified Display

Contract Rates  
Available

Want ads may be placed until  
3:30 p.m. Friday for that  
week's edition. Read your  
advertisement the first time it  
appears and report any error  
immediately. Sliger/  
Livingston Newspapers will  
not issue credit for errors in  
ads after the first incorrect  
insertion.

**POLICY STATEMENT:** All advertising published in Sliger/Livingston Newspapers is subject to the conditions stated in the applicable rate card. Copies of which are available from the advertising department. Sliger/Livingston Newspapers reserves the right not to accept an advertiser's order. Sliger/Livingston Newspapers reserves the right to refuse to publish any advertisement which is in violation of the law or which is otherwise deemed to be in violation of the policy of the newspaper. Sliger/Livingston Newspapers reserves the right to refuse to publish any advertisement which is in violation of the policy of the newspaper. Sliger/Livingston Newspapers reserves the right to refuse to publish any advertisement which is in violation of the policy of the newspaper.

| ANIMALS                    |     |
|----------------------------|-----|
| Animal Services            | 156 |
| Farm Animals               | 153 |
| Horses & Equine            | 152 |
| Household Pets             | 151 |
| Pet Supplies               | 154 |
| AUTOMOTIVE                 |     |
| Antique Cars               | 230 |
| Automobiles                | 230 |
| Autos Under \$1,000        | 241 |
| Auto Parts & Service       | 240 |
| Autos Wanted               | 225 |
| Boats & Equip.             | 210 |
| Campers, Trailers & Equip. | 215 |
| Construction Equip.        | 228 |
| Four-Wheel Drive           | 228 |
| Vehicles                   | 223 |
| Motorcycles                | 221 |
| Recreational Vehicles      | 228 |
| Snowmobiles                | 226 |
| Trucks                     | 220 |
| Vans                       | 226 |
| EMPLOYMENT                 |     |
| Business & Professional    | 175 |
| Services                   | 175 |
| Business Opportunity       | 180 |
| Clerical                   | 181 |
| Day-Care                   | 181 |
| Help Wanted General        | 185 |
| Help Wanted Sales          | 185 |
| Income Tax Service         | 180 |
| Medical                    | 182 |
| Nursing Homes              | 183 |
| Restaurant                 | 183 |
| Situations Wanted          | 176 |
| FOR RENT                   |     |
| Apartments                 | 064 |
| Buildings & Halls          | 078 |
| Condominiums               | 068 |
| Tomhousees                 | 068 |
| Dormitories                | 068 |
| Foster Care                | 061 |
| Houses                     | 078 |
| Industrial/Comm.           | 078 |
| Lakefront Houses           | 064 |
| Land                       | 064 |
| Living Quarters            | 074 |
| Mobile Homes               | 074 |
| Mobile Home Sites          | 072 |
| Office Space               | 060 |
| Rooms                      | 062 |
| Storage Space              | 062 |
| Vacation Rentals           | 062 |
| Wanted to Rent             | 068 |
| FOR SALE                   |     |
| Cemetery Lots              | 028 |
| Condominiums               | 024 |
| Duplexes                   | 023 |
| Farms, Acreage             | 027 |
| Houses                     | 021 |
| Income Property            | 036 |
| Industrial-Comm.           | 033 |
| Lakefront Houses           | 029 |
| Lake Property              | 025 |
| Mobile Homes               | 025 |
| North Property             | 027 |
| Real Estate Wanted         | 027 |
| Vacant Property            | 031 |
| HOUSEHOLD                  |     |
| Antiques                   | 101 |
| Auctions                   | 102 |
| Bargain Barrel             | 102 |
| Building Materials         | 114 |
| Christmas Trees            | 105 |
| Clothing                   | 105 |
| Electronics                | 113 |
| Farm Equipment             | 129 |
| Farm Products              | 118 |
| Firewood & Coal            | 118 |
| Garage & Rummage           | 103 |
| Household Goods            | 104 |
| Lawn & Garden              | 104 |
| Care and Equip.            | 108 |
| Miscellaneous              | 107 |
| Miscellaneous Wanted       | 108 |
| Musical Instruments        | 108 |
| Office Supplies            | 117 |
| Sporting Goods             | 110 |
| Tools and Equip.           | 112 |
| U-Pick                     | 112 |
| Woodstoves                 | 118 |
| PERSONAL                   |     |
| Bingo                      | 011 |
| Card of Thanks             | 013 |
| Car Pools                  | 012 |
| Entertainment              | 018 |
| Found                      | 001 |
| Free                       | 001 |
| Happy Ads                  | 002 |
| In Memoriam                | 015 |
| Lost                       | 015 |
| Political Notices          | 008 |
| Special Notices            | 010 |

# Sliger/Livingston Publications

## GREEN SHEET EAST

### CLASSIFIED ACTION ADS

#### 010 Special Notices

CERAMIC Classes Greenware, firing and supplies. For details, call (313)229-3360.

FREE pregnancy test, while you wait, and counseling. Teens welcome. Another Way Pregnancy Center at 49175 Pontiac Trail in Wixom. (313)424-1222.

FREE Wedding Planning Guide. Handy reference. Help plan and organize your wedding. (313)229-5889.

G O R M A N D O I I Wishes to congratulate our member,

LARRY STEWART of Northville, on his participation this week in the Boston Marathon.

KATHY - You were at studio 106, April 8th and 10th. Please call (313)231-2217 mornings, ask for Ricky.

LIBERTY FESTIVAL CRAFT SHOW: Sunday July 3rd. Craft people send for applications by May 1st to Fenton J.C.'s, P.O. Box 42, Fenton MI 48430.

LOSE UP to 30 pounds in 30 days. SAFE. ECONOMICAL. Guaranteed. DOCTOR recommended. (517)548-3337.

LOVING Photography will do your wedding pictures, surprisingly reasonable. Call for free wedding planning guide, (313)449-2130.

#### NOTICE OF DISSOLUTION

All persons who are creditors of Wilcox & Sons, Inc., a Michigan corporation, must file their claims in writing with the corporation at 2700 Musson, Howell, Michigan 48843, on or before October 1, 1988. Except as otherwise provided in the Michigan Business Corporation Act, a creditor who does not file his claim as required by this notice, and all persons claiming through or under him, are forever barred from suing on the claim or otherwise realizing upon or enforcing it.

#### 013 Card of Thanks

MY family and I would like to thank all those who prayed for me during my recent cancer surgery. The prayers, cards and calls of support were deeply appreciated. Your concern was a comfort to myself and my family. Through your prayers a miracle was performed. Thank you, Michael G. Ascencio and Family.

THANK you so much to the American Legion Post and Auxiliary 141 Howell and to the VFW Post and Auxiliary 3871 of Howell for the beautiful memorial service you performed in honor of my late husband Lester N. Harder. Thank you also for notifying the six districts of the two organizations. Your words of condolences were deeply appreciated by myself and my family Shirley A. Harder and Family.

THE Family of Juanita Teice wish to take this time to thank all of our friends for the sympathy and support during our recent loss. Also the women who prepared and served their very lovely luncheon after the service. Our thanks to McDonald Funeral Home, the Pall Bearers and the Reverend Charles Bugbee for his kind words. May the Lords choicest Blessings be extended to each and everyone of you who helped us in our time of need. From the Albert Teice Family and the Sudeth Family.

#### 014 In Memoriam

015 Lost  
BLACK German Shepherd, 3 years old. Lost in Cochoctaw area. Reward. (517)548-2079.  
BLACK male Shih-tzu, white chest, named "Teddy". Freshly trimmed, yellow bows in ears. 10 Mile and Meadowbrook. (313)348-2788.  
DOG, Small brown female, whiskery face, drop ears. Island Lake Recreation area, Brighton Child's pet, reward. (313)227-4563.

DRESSER drawer, Sunday at 4:30 p.m., 4-17-88, Hamburg area. Reward. (313)231-2502.  
MALE Cockatiel. Howell area. Answers to Tony. REWARD! (517)548-3229.  
YELLOW male Lab. Traveling with small mixed breed. Vicinity Francis and Pinckney Rds 4-18-88. (517)548-7352.

016 Found  
BRITANNY Spaniel. Milford and Buno Roads. (313)685-9385.  
BUNNY Rabbit, Whitmore Lake Road, Brighton April 11. (313)231-2453.

DIAMOND ring found April 12, US-23, Grand River. Identify. (313)725-0873.

FEMALE Dog: German Shepherd? Call (313)682-9576 after 4.

FOUND Men's bracelet downtown Brighton. Call Ann after 5 p.m. (313)229-4065.

FOUND Old English Sheepdog. Tipton Lake area. (313)687-9860 after 5 p.m.

KITTEN found in Dixboro, Silver Lake area. (313)437-8484.

LAB, Male, black, brown collar. Hamburg area. (313)231-1930 after 5 p.m.

MAHOGANY male dog, white paws. Golden eyes. US-23, M-58. (313)227-3688.

MIXED Hound puppy, Bowen Road, Howell. (517)548-7385.

YOUNG male Beagle, March 26th near Oak Grove/Chase Lake Rd. (517)548-9879.

YOUNG male dog, between Grand River and Gulf Blvd, near Huges. (517)548-3167.

REAL ESTATE FOR SALE

021 Houses

A GREAT BUY!!! Spacious country ranch on ten acres, South Lyon schools, three large bedrooms, two full baths, beautiful kitchen with oak cabinets, built-in formal dining room, natural fireplace, attached garage, modern barn with cement floor, ten stalls, fenced pasture, much more. \$144,700. Ask for Ann Reddy, (313)681-8720 (home). Real Estate One (313)455-7000.

WANTED Artists, crafters for 17th annual Whitmore Lake Craft show. December 3. Juried. Call for application (313)449-4781.

WEDDING Invitations, colors or elegant white and ivory. Select from a variety of quality papers to suit your personal taste and budget. Traditional and contemporary designs. South Lyon Herald, 101 N. Lafayette. (313)437-2011.

011 Bingo

012 Car Pools

#### 021 Houses

BRIGHTON. City of. Completely remodeled, turn of century home. 4, possible 5 bedrooms, large kitchen, 2 baths, 2 car garage, corner lot, 66x132. Moving, must sell. Reduced from \$89,900 to \$85,500. No agents please. (313)227-7173.

BRIGHTON area. \$82,500. 1,200 sq. ft., 1 acre, lake privileges. Call Karl, The Michigan Group (313)229-2490.

BRIGHTON/HOWELL. 980 sq. ft. ranch, attached garage, 1 acre, 1/4 mile to Oak Pointe. \$61,900. (517)548-8252.

BRIGHTON. 4 bedroom, 2350 sq. ft. colonial, 2 1/2 baths, formal dining room and living room. Family room with fireplace. \$145,900. Richard Krause Builder (313)229-8155.

BRIGHTON

3 bedroom ranch approximately 1,400 sq. ft., 1 1/2 bath, cathedral ceiling, fireplace, full basement, 2 1/2 car garage, desirable subdivision, \$109,000. Will consider and contract by owner. No Real Estate calls please. (313)229-2301.

BRIGHTON, Horizon Hills. Wonderful 2400 sq. ft. Cape Cod on large beautiful landscaped lot with additional lot available. 4 huge bedrooms, 2 1/2 baths, living room, dining room, family room, kitchen, partly finished basement, 2 car garage, and many extras. \$134,900. (313)231-8278.

BRIGHTON 3 bedroom brick ranch, 1 1/2 baths, fireplace, professionally landscaped, close to expressways. Assume mortgage. \$115,500. (313)229-8610.

BRIGHTON. \$46,900

Darling 3 bedroom Ranch. New windows, new carpet. Call Mitt: (313)229-8431. The Michigan Group.

BRIGHTON Township. View of Hope Lake from your living room. Neat, clean, 2-3 bedroom home. Large lot, 2 detached garages. Priced right \$64,900. See it today. England Real Estate. (313)632-7427.

BRIGHTON. Attractive 3 bedroom ranch, with full walk-out basement on wooded acre (313)227-1728.

BRIGHTON SCHOOLS. Happy Living starts here for your family! 1776 sq. ft. on country setting. Close to schools, town & express. SJCF. Call (313) 227-6086.

BRIGHTON 4 bedrooms colonial, 2 1/2 baths, dining room, family room, finished walk-out, first floor laundry, 2 1/2 car garage, sprinkler and alarm system. Clean. Extras. Call after 4 p.m. (313)227-9124 \$182,900.

BRIGHTON. OPEN HOUSE. SUNDAY, 1 p.m. to 4 p.m. By owner. Lake of the Pines. 4 bedroom wing Colonial house, 2 1/2 baths, family room with fireplace, finished basement, 1st floor laundry room, 2 car garage, brick and aluminum maintenance free exterior. Large lot, many extras. 5343 Red Fox Road. (313)227-2081.

BRIGHTON - Gorgeous 4-6 bedroom, 4 bath colonial in executive subdivision. New kitchen. Walk-out lower level, has rec. room with lounge and grove ceiling. Sunken family room with fireplace to huge deck. Nearly 1 acre rolling site with mature trees. Many special custom features. \$151,900. Call Hilda Wicher, Real Estate One, (313)227-5005.

BRIGHTON. Cute three bedroom starter home, large family room, two car garage, asking only \$59,900. Call Elaine Hawkins at (313)227-7885 after 6 p.m. The Michigan Group.

BRIGHTON. Beautiful four bedroom brick colonial in Woodland Hills Subdivision. 2,250 sq. ft. plus finished walkout lower level, family room with fireplace, 3 car garage, beautiful wooded lot, a great value at only \$142,500. Call Elaine Hawkins at (313)681-8720 (home). Real Estate One (313)455-7000.

ELGEN

## BRIGHTON

- Ranches
- Colonials
- Bi Levels
- Tri Levels

From Only  
**\$15,500**

Superb Energy Efficient Homes

2 x 6 exterior walls • 11 pie-glass windows

Adler

MODEL HOURS  
Do & 1745 Closed Tues & Thurs  
MODEL PHONE  
229-6559

DIRECTIONS: 100 East at Pleasant Valley Rd. and turn left. Go to Grand River and turn right. Follow to Old 23 and turn right 2 1/2 miles to Saegman Rd. then turn right. Models on right hand side.

## Horse Farms Only

A Real Estate Company

### FARMS-ACREAGE

With or Without Buildings With Or Without Fences

### BUY-SELL-LEASE EXCLUSIVE & ONLY

Property That Makes You Feel Good!

Milford, Brighton, Howell, Holly, Ortonville, Northville, Pinckney

**LIST WITH US, EXPECT RESULTS!**

(313) 348-4414 (313) 320-3353

## WOODRIDGE HILLS

Luxury condominium homes nestled in a charming wooded setting

### BRIGHTON

— Now Taking Reservations —

**PRE-CONSTRUCTION PRICES FROM \$106,950**

- Ranches and 2 story plans
- Centrally located to Detroit Ann Arbor, Flint and Lansing
- Minutes to parks, lakes and ski sites
- On site jogging trail with exercise stations and tennis court
- Highly rated Brighton Schools
- City services

Adler

By Appointment Only  
229-5722

Broker Participation Welcome

Model under construction

Building better homes in Brighton for 23 years

## Brighton's Touch of Class

GRAND RAVINES ROLLING MEADOWS

Exclusively built custom homes, a beautiful blend of New England Tudors, Colonials, Contemporaries and Ranches designed with elegance, quality and sophistication on 1 to 1 1/2 acres of serene country settings.

Eloquently designed by Mitch Harris of Mitch Harris Building Co., Inc. and Cary Simon of Cary Simon Construction.

— These Models Are Open For Your Inspection —

LOT NO. 1 — GRAND RAVINES Over 2700 sq. ft. Brand new model built by Mitch Harris \$229,900

LOT NO. 40 — 2800 sq. ft. custom contemporary 2 story 2 1/2 baths. Jacuzzi in master bath, 4 bedrooms with master bedroom on first level \$259,900

LOT NO. 17 — 3 B R Ranch w/1831 sq. ft. 2 1/2 baths, F.P. in Great Room, 3 car garage \$189,700

LOT NO. 13 — Colonial, 2872 sq. ft. 2 1/2 baths, 4 B R, natural F.P. in Great Room, 3 car garage \$222,900

You may call us at the model for further information

**313 227-4757**

Larry Buckmaster 313/231-9071 Nick Natoli 313/227-8766

## absolutely FREE

All items offered in this "Absolutely Free" column must be exactly that, free to those responding. This newspaper makes no charge for these listings, but restricts use to residential. Sliger/Livingston Publications accepts no responsibility for actions between individuals regarding "Absolutely Free" ads. (Non-commercial) Accounts only. Please cooperate by placing your "Absolutely Free" ad no later than 3:30 p.m. Friday for next week publication.

#### 001 Absolutely Free

14x20 Mobile home. You remove or dismantle. (313)437-4393.

24 inch colored TV Works (517)223-9209.

250 gallon oil tank. (313)231-3649.

2 LAYING hens (young). Composted garden manure. Brighton/Howell. (313)227-7482.

2 YEAR old Male Blue Tick Hound. (313)687-8795.

30-gallon natural gas hot-water heater, good condition. Also desk. (517)548-4561.

3 YEAR old house cat. Smoky gray. "Smoky" Moving. (517)548-3136.

600FT. chain-link fence. 5 gates. You dismantle, you haul. (313)348-0218.

6 N. LAWSON couch, needs upholstering. You haul. (313)643-8884 evenings.

ABANDONED, sweet personality, six week female Shepherd/Boston Bull mix. (313)231-1021.

ABLE female guinea pig (517)223-9532.

AFFECTIONATE tiger cat and six 6 week old kittens. (313)231-2388.

AGED Garden Manure Will help load. Milford area. (313)685-3834.

AGED Garden Manure One year old No straw Call (313)437-1548.

ANIMAL Aid Free adoptable pets Brighton Big Acres, Saturdays 10-2 p.m.

ASSORTED Wire Fencing. Aisle suitable for trailer. Call (313)437-8484.

BLACK Lab mixed puppy 8 weeks old Female. (517)437-8524 evenings.

BROODER Box After 4 pm (313)437-8824.

#### 001 Absolutely Free

COLLIE Lovable male. Excellent with children. Good home only. (313)686-3828.

COUCH, tan and brown (517)548-4568.

DISHWASHER. 6 years old, runs, needs minor repair. U-haul. (313)471-3422.

DISHWASHER 8 years, built-in, runs, needs minor repair. U-haul. (313)471-3422.

DITTO machine, manual. Not used in recently. Weekends only. (313)684-6330.

DOG house and goat milking stand. (313)437-8686.

DOUBLE Bed and Box Spring and Mattress: (313)227-5431.

ELECTRIC Dryer. Works. Kenmore washer needs repair. (313)229-7805 after 3 pm.

FEMALE St. Bernard, papers, 7 years. Good with kids. (313)687-8482.

FREE Horse Manure. (313)678-2530.

FREE horse manure Will load. Hartland. (313)632-8003.

FREE Kittens to nice home, 6 weeks old. (313)437-8386.

FREEZER. Sears chest type. 22 cu ft. Works. U-haul. (517)223-8408.

GAS stove, works. Electric dryer, works. (313)229-8744.

GE built-in dishwasher, runs. (313)632-8636.

GERMAN Shepherd. Good with kids. Well trained, 5 years. (517)548-0867.

GOLDEN Retriever, with papers, 4 years. Good with children. (313)687-1872.

GOLDEN Retriever mix puppy 5 months old. All shots. (313)348-7307.

GOLDEN Retriever mix, 6 months, female, all shots. (313)348-7307.

GUINEA Pig to good home. (313)685-9386.

HORSE Manure. Call (313)449-2578.

HORSE Manure For Your Garden. Will Load! (517)223-8883.

HORSE Manure sawdust mix: Fowlerville You load!! (517)223-3150.

HORSE manure for organic garden. You haul. (313)685-1102.

HORSE manure sawdust mix. Will load. (313)685-3472.



**EARL KEIM REALTY**

**Carol Mason, Inc.**



You'll be as snug as a bug in a rug if you move into this lovely ranch located in a mature subdivision in Novi. Newer windows, neutral decor, and most of all, lots of love given by the present owners. Two car attached garage, family room and so much more for your dollars! \$92,900.

Vacant land in Novi. If you want to build your dream home just call us for the details.

**344-1800**

Each office independently owned and operated.

**BRIGHTON**

Presenting the **CHESTNUT COLONIAL** ...

Lakefront Living  
Price start \$120,000

**Malik**

OFFICE OPEN 8 TO 5  
229-8010

**GENTRY REAL ESTATE**

Milford (313) 684-6666  
Highland (313) 887-7500  
Hartland (313) 632-6700



**TWO STORY COLONIAL ON 3 1/2 acres** Completely remodeled kitchen, cedar closet, custom drapes & large deck are some features of this home. Also, a Pole barn & shed all at a REDUCED PRICE OF \$109,900. No. 678

**Schweitzer Real Estate, Inc.**

**Better Homes**

**NORTH BEACON WOODS** ... Located in one of Northville's most prestigious areas. This home offers hardwood floors, great room with fireplace and vaulted ceiling and a beautiful wood deck looking over a private secluded yard. Asking \$224,750. (N99GRE) CALL 349-1515

**NORTHVILLE'S HISTORIC DISTRICT** ... A unique home with warmth & charm. Beautifully restored, authentic period wood trims, 4 bedrooms, 2 1/2 baths. Main level floor open and spacious. Perfect home for the antique collector. Asking \$139,900. (N23LIN) CALL 349-1515

**REAL SHARP** ... This end unit is in move in condition with 2 bedrooms, 2 1/2 baths, fireplace, full basement, and a garage makes this the perfect condo, for only \$98,500. (N01GLE). CALL 349-1515.

**Are you Interested In Selling Real Estate**

If so, give us a call. We offer all the training and marketing tools you need to be successful.

**Now Is The Time To Call ...**

**CHUCK FAST**  
Northville ... 349-1515

**DON KAMEN**  
Livonia ... 522-5333

**DARLENE SHEMANSKI**  
Plymouth ... 453-6800

**Century 21**

**1ST OFFERING** on this gorgeous brick ranch in country sub features 3 bedrooms, 3 baths, 2 way fireplace, kitchen with 2 pantries, formal dining room, jacuzzi and basement 2 car attached garage. \$143,900.

**1ST OFFERING!** Super starter home in the country features 2 bedrooms, large living room, dining room, library/study and 1st floor laundry. 2 car garage. On almost an acre \$84,000.

**1ST OFFERING** on this beautiful ranch on 3 acres features 3 bedrooms, great room with natural fireplace, formal dining room and 1st floor laundry. 2 car attached garage \$94,000.

**BEAUTIFUL VICTORIAN** home features 4 bedrooms, 2 baths, great room, library/study, country kitchen, 1st floor laundry and basement 2 car garage. Large barn and storage shed \$119,500.

Century 21  
Hartford South-West  
22454 Pontiac Trail  
South Lyon  
437-4111

**GRAND OPENING**

**DEERBROOK OF NOVI**



**A COLLECTION OF DISTINCTIVE CUSTOM HOMES FROM \$179,000**

Colonials, Splits, Ranches

**10 YR. HOME OWNER WARRANTY**

**Model Open Daily 1-6 Closed Thurs.** **344-1741**

**THE HELPFUL PEOPLE • KEIM SOLD MORE •**

**EARL KEIM REALTY**

Northville Inc  
330 N. Center

**Housing Shortage!**

Due to the tremendous increase in sales during the first quarter of 1988, the aggressive sales staff at Earl Keim in Northville has experienced a housing shortage. We have purchasers in need of the following type homes:

|                      |                       |
|----------------------|-----------------------|
| Condominiums.....    | \$60,000 to \$140,000 |
| Ranch Style.....     | \$85,000 to \$285,000 |
| Colonials.....       | \$50,000 to ???       |
| In Town.....         | \$20,000 to ???       |
| 1 or more acres..... | \$20,000 to ???       |

Don't wait 'til spring to market your property. Give us a call today and find out why we're called.

**...The Helpful People**  
**349-5600**

**THE HELPFUL PEOPLE • KEIM SOLD MORE •**

**621 Houses**

**BRIGHTON** 4 bedroom doubled winged colonial Living room, family room with fireplace, 1 1/2 baths, 1,800 sq. ft., extensive landscaping, excellent expressway access. \$112,000. (313) 227-6849

**BRIGHTON area** New quality custom built ranch on scenic 1 1/2 acres 2 1/2 car garage, 3 bedrooms, 2 ceramic baths, great room, fireplace, wood windows, ceramic foyer, large main laundry, full basement, high efficiency furnace and much more \$118,900 (313) 665-1057.

**BRIGHTON** Under construction 4 bedroom custom colonial on 1 1/2 acres off Buno and Pleasant Valley Roads 3 Car garage, full basement, jacuzzi, many custom features. Open house Sundays 1 to 4 p.m. \$189,900. Asher Homes Inc. Call for directions. (313) 227-4525.

**FENTON** Linden area. Outstanding wing colonial style home with 2 1/2 baths, huge lot with access to Silver Lake in northern Livingston County. Close to expressways \$92,500 Call John J. Flick, Allstate Properties (313) 694-7890 Evenings (313) 735-9307 (M114)

**FOWLerville** Country Ranch on 10 acres conveniently located, 3 miles from expressway. Features include: Clean, 3 large bedrooms, full basement, 1 1/2 bath, fireplace. New wood add on furnace, 2 1/2 car attached garage, 12x24 deck, pool, large 2 story barn with wood fence paddock, kitchen appliances and all curtains included. 1,250 sq. ft. \$95,000 firm. (517) 223-3840.

**FOWLerville** OPEN April 23 2-5 p.m. Beautifully restored 3 bedroom farm house, 2 1/2 acres. Built-in pool. Remodeled bath with jacuzzi. 3440 Cemetery Road. 1-98 exit Fowlerville, left on Grand, right on Van Riper to Cemetery.

**FOWLerville** Village By owner 3 bedroom, 1 1/2 bath, 24x24 garage, new maintenance fee outside \$85,000. After 3 p.m. (517) 223-8590

**GREGORY** 1,526 sq. ft. 3 bedroom level, 10 acres, 28 x 40 pole barn, built 1986. \$73,500. Call Randy Meek, The Michigan Group. (313) 227-4600

**HAMBURG** Cute full brick ranch with finished basement. 2 full baths, central air, hardwood floors, 4 bedrooms. Lake privileges. Call J. J. J. Nadeau (313) 227-3850. Offered by the Michigan Group (2622). \$87,900

**HARTLAND** 3 bedroom charmer 3 car garage, air, jacuzzi, much more, in beautiful subdivision (313) 632-5534 after 5 p.m.

**HARTLAND** Shores Estates (over 1/2 M-59 and US-23) Lake privileges, 4 bedroom, 2 1/2 bath Colonial 1/2 acre beautifully treed lot. Stormed and screened porch overlooks inground heated pool, finished rec room with pool table, central air, extras. This won't last long, \$184,500. Buyers only by appointment. (313) 632-6872

**HIGHLAND** 3 bedroom, 2 bath, 1800 sq. ft. Tri Level with walk out basement, fireplace, pole barn on 4 acres. Many extras!! \$130,000 (313) 887-8318.

**HIGHLAND** 1972 Homette, 12x60, refrigerator, stove, \$88,000. Call after 6 p.m. (313) 887-7401

**HIGHLAND** Dunham Hills Estates You'll feel like you on vacation when you only a short drive to the city, in this beautiful Oakland County home. Almost new Cape Cod, with first floor master suite and laundry room, 2 1/2 baths, partially finished basement and much more!! All situated around a 110 acre Private Lake. Call me for all the details on this incredible buy at only \$148,900. JAN JONES COLDWELL BANKER (313) 459-8000

**HIGHLAND** 3 bedroom trilevel or 2 bedroom with oak paneled study. Living room, family room with woodstove. Fenced yard in quiet location near lake. Beautifully decorated, every room is move in quality 10 years old. \$58,000. Owners transferred (313) 887-8778. No brokers please

**HIGHLAND** Township New construction, Huron Valley schools, 2,118 sq. ft. colonial, four bedrooms, 2 1/2 bath, walkout basement, 2 1/2 car garage, on ten rolling acres, fantastic value at \$165,000. Call Elaine Hawkins at (313) 227-7885 after 6 p.m. The Michigan Group

**HOWELL** 4 bedroom colonial, paved road, 2 1/2 baths, formal dining, over 2000 sq. ft., finished walk-out basement. Just listed, \$118,500. Call Jan Zupko at The Michigan Group. (517) 548-3474. (2707)

**HOWELL** area Cozy chalet on almost an acre, 100 pine seedlings planted a year ago 1,400 sq. ft. with full field stone fireplace, 3 bedrooms, 1 1/2 baths. Many more features that are a must to see! (No 2538) Contact Nick Natoli, The Livingston Group. (313) 227-4600.

**HOWELL** By owner Four bedroom, living room, formal dining area, all oak cupboards with built-ins and Genie stove, family room, screened in back porch, huge garage with upper level, across from lake, on one acre. Must see to appreciate. No agents please. Call after 6 p.m. (517) 548-1891.

**HOWELL** By owner Sharp, 3 bedroom ranch, two car attached garage. Quiet neighborhood, beautiful treed lot. New vinyl windows throughout. Custom deck, \$77,000. (517) 548-1899

**HOWELL** By owner 1,488 sq. ft., three bedrooms, two baths, family room, large garage, swimming pool, large city lot, qualified buyers only. \$79,950. (517) 548-1783.

**HOWELL** By Owner!! Custom 2,802 sq. ft. Brick Ranch Many built ins interior, custom shutters, thermo windows, spacious slate foyer, 2 brick fireplaces, full basement, 2 1/2 car garage. Grand River, 3 blocks from Downtown, Schools, Hospital, 2 exits and entrances. Zoned and perfect for office home or both. A Real Investment. Call (517) 548-3508

**HOWELL** Country living, Unique remodeled Barn on 30 acres Seven miles north of Howell (517) 548-9607 after 5 p.m.

**HOWELL** EXCLUSIVE AREA, 4 bedroom colonial on 4.75 acres. Walk-out basement, family room, fireplace, gorgeous deck! (No 2683). Call Jan Zupko at The Michigan Group. (517) 548-3474

**HOWELL** New Cape Cod 4 bedrooms, 2 bathrooms, full basement, 2 car garage. Beautiful 1/2 acre treed lot \$89,900. Craftech Building Systems (517) 548-4130

**HOWELL** Schools New 3 bedroom Ranch with 2 car attached garage. Includes living room dining room, kitchen, 2 baths immediate occupancy \$89,900. Call Harmon Real Estate (517) 223-9193

**HOWELL** This home is for those who insist on the best one of a kind 2700 sq. ft. brick ranch with walkout basement. Built in 1980 four bedroom, 2 1/2 bath, family room, living room dining room, custom wood work, ceramic, 3 1/2 car garage, large barn with water and electric, fencing for horses, ten breath-taking rolling acres with mature pines and maples. Seller anxious \$229,900. Call Elaine Hawkins at (313) 227-7885 after 6 p.m. The Michigan Group

**LAKELAND** Contemporary, Nearly new and in mint condition. Two bedrooms, two baths, study, fireplace, garage, basement. Wooded site \$129,500. PLYMOUTH COLONY (313) 995-1911

**LAKELAND** Waterfront contemporary 3 bedroom home with fireplace and doorwall to deck. Beautifully landscaped lot on blacktop road. Just \$114,900. REALTY WORLD - Van's (313) 227-3455

**MILFORD/Highland** Quad of 10 acres, indoor arena, 12 stalls bordering Kensington Park, \$239,000

30 Rolling acres, incredible chalet home, 60x152 indoor arena, 14 stall barn, 90x300 outdoor arena, outstanding \$285,000

**HORSE FARMS ONLY**, a real estate company (313) 348-4414, (313) 320-3353

**MILFORD** Village By owner Cape Cod, 3 bedrooms, study, large bathroom with attached dressing room, fireplace, garage, full basement \$82,500. Open house April 23 and 24, 1-5. (313) 684-8285

**NORTHVILLE** By owner 120 plus year old Victorian home with gingerbread molding, meticulously restored and completely redecorated. Large corner lot surrounded by white picket fence, bedrooms, 1 1/2 baths, parlor, library, wine cellar, coal bin and inactive cistern in basement, original light fixtures, wood floors and wooden staircase in this 1,400 sq. ft. home. Large back porch perfect for porch swing garden 2 blocks from downtown Northville, duck pond, cider mill, park and schools. \$99,500. (313) 349-9033

**NORTHVILLE** Lovely landscaped colonial in prime area 4 bedrooms, 2 1/2 baths, first floor laundry, finished walkout basement, family room, dining room, lovely kitchen and much more \$182,900. (313) 569-0070 HMS Sale by owner hotline

**NORTHVILLE** 1 bedroom, basement, garage 46080 Neeson \$39,000 (313) 348-2064, after 6 p.m.

**NOVI** Beautiful, spacious 3 bedroom Tudor Colonial in prime area. Family room with crown molding and natural brick fireplace, 1 1/2 baths, large country kitchen, formal dining room and living rooms, full basement, custom landscaping, 2 car attached garage. Too many features to list \$139,900. Phone Home Marketing Specialists for an appointment. (313) 569-0070

**NOVI** Open house Sunday 3 bedrooms, central air, 22x42 screen and glassed in windowed porch off family room. VERY CLEAN. Meadowbrook Glens Subdivision \$123,900. (313) 348-2616

**Century 21**

**EAST, INC. at 12 OAKS**  
349-6800



**NOVI**  
Well maintained bi-level with lovely new oak kitchen, spacious family room leads to redwood deck, walking distance to elementary school \$97,900.00.

**WIXOM**  
Three bedroom 1 1/2 bath colonial. Enjoy the open floor plan of this lovely home with natural fireplace. Gorgeous deck with Bar-B-Q, basement, 2 car attached garage, fenced yard. Call today for details. \$95,000.00

**NOVI**  
Expanded Family? Plenty of room for living, working, playing and privacy in this 4-5 bedroom colonial. Master suite, formal dining room and fireplace with heatilator in family room. You'll never outgrow this one. \$164,900.00.

**COMMERCE TOWNSHIP**  
Enjoy the lazy summer days in the screened Florida room of this four bedroom ranch. Large corner lot in a quiet neighborhood. Make your move now. \$81,900.00

Each office independently owned & operated.

**"DOUBLE OPEN HOUSE on LONG LAKE, HARTLAND!"**

Take Blaine Rd. South At Intersection of US-23 & 59, Follow Directional Signs To Open Houses.



**LAKEFRONT ON BEAUTIFUL LONG LAKE**  
Approx. 2900 sq. ft. custom built home with tasteful decor throughout. Offers two gorgeous balcony views of one of the areas most desirable all sports lakes. 2 stone fireplaces, central air, underground sprinklers, 3 car garage and a 120 ft. of water frontage. Turn in Hartland Estates on Long Lake Dr. Follow signs to 864 Long Lake Dr.

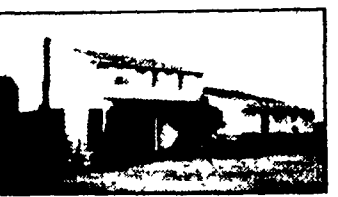

**PRIVILEGES ON LONG LAKE** 114,900-4 bedrooms and 2 1/2 baths in tastefully decorated colonial family room w/brick fireplace. 1st floor laundry maintenance free brick and aluminum exterior. 10381 Blaine

**Homes Incorporated.**  
11518 Highland Rd.  
Hartland  
(313) 632-5051

**Select Properties from Real Estate One**

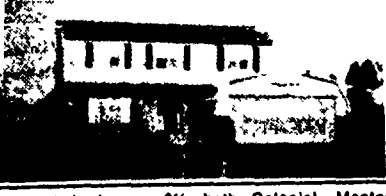

**GREAT 4 bedroom, 2 1/2 bath Colonial.** Master bedroom is extra large with walk-in closet in sitting area. Family room with fireplace \$125,000 348-6430

**SOUTH LYON** 3 bedrooms, 1 1/2 baths Close to shopping. Land Contract only \$78,900. 348-6430

**Quality abounds in this 4 bedroom, 2 1/2 bath Tudor home in Farmington Hills.** Marble foyer, walk-out lower level, oak floors in kitchen and garden room eating area \$289,900. 348-6430

**FARMINGTON HILLS.** 4 bedrooms, 2 1/2 bath Colonial with lovely hardwood floors \$159,900 348-6430

**1826 converted barn** has spring fed pond on 2 plus acres Michigan Historic plaque. Great home for entertaining. 3BR's, 2 full plus 2 half baths. A must to see \$399,000 348-6430



**NOVI** Must see to believe. A kitchen you will love with its own private patio. Gas fireplace in master bedroom. Family room with natural fireplace. Hardwood floors \$125,900 348-6430

**Lovely, well cared for Country Place** condo with 2 bedrooms, 1 1/2 baths 20x20 patio with gas grill. \$93,700 348-6430

**NORTHVILLE** A PLEASURE TO SHOW THIS UPPER LEVEL END UNIT 2 bedrooms, 2 baths Neutral decor Cathedral ceiling in livingroom Custom window treatments Quick occupancy. \$88,900 348-6430

**PRIME NORTHVILLE LOCATION** 2 bedrooms, 1 1/2 baths Hardwood floors \$87,400 348-6430

**CAREER OPPORTUNITY**  
Real Estate training class starting soon. Call Carolyn Beyer at 348-6430 for details.

**NORTHVILLE • NOVI**  
**348-6430**

**MICHIGAN'S LARGEST REAL ESTATE COMPANY**

**Real Estate One, INC.**  
REALTORS®

**FOR SALE**

**New Model Home In Axford Acres \$110,000.00**

**Immediate Occupancy — Open Sat. & Sun. 11 to 4**

**Newly Designed for 1988 Spring Starts —**

**Now Is The Time To Plan Ahead**

Pick out your carpet near Elementary School, paved drive beach & boat privileges on Duck Lake, 1,416 sq. ft. L-shaped ranch, 3 bedrooms, great room 1 1/2 baths large modern kitchen laundry room on main floor 2 car garage full basement energy efficient furnace and water heater.

**Will produce on your lot for \$90,000**

3338 Harvey Lake Road second house north of Chevron

**JOHNSON HOMES, INC.**

Milford (313) 685-1230

**Homes as unique as the sites they are built upon.**

The quality built homes of Timber Ridge are destined to be as unique as their outstanding wooded settings. Five floor plans to choose from; 2800-3400 sq. ft. Completed homes start at \$202,900

Homestites are also available starting at \$63,900

Open Daily & Weekends Noon-5 p.m. • Closed Thursday



Please call 344-0325, for more information  
Located on Novi Road, just South of 9 Mile in Novi  
Another Fine Community By Selective Homes

**Century 21**

**SUBURBAN REALTORS**

Country living in contemporary home on 10 acres in Lyon Twp. Or choose a truly breathtaking 5 1/2 acre and home with open floor plan in Milford 5. These outstanding homes are available at \$179,900 and \$329,000

**Desirable W. Bloomfield & Bloomfield** contemporary homes are waiting your inspection 4 & 5 bedrooms, \$189,000 and \$329,000. Call for details

**Are condos your style?**  
Desirable ranches, townhouses and one story up available at Applegate II, Lexington, and Country Place. Starting at \$85,990 to \$129,900. Call 473-9059 for Applegate Model or 349-1212

43133 W. Seven Mile (Highland Lakes Shopping Center) Northville 349-1212

**NOLING REAL ESTATE, INC.**

**201 S. Lafayette**  
**437-2056**  
**522-5150**

**3 BEDROOM HOME IN SOUTH LYON**  
Possibilities for duplex use on this single family home, some renovation already done, solar heat, large fenced lot, walk to shops \$55,000

**COLONIAL ON 10 ACRES, BARN**  
Attractive 4 bedroom brick and aluminum home in desirable area, 2 baths, fireplace, formal dining, country kitchen, Florida room, attached garage plus barn and other outbuildings \$118,000

**HILLTOP SETTING FOR THIS RAISED RANCH**  
Beautiful wooded outlook in all directions for this 3 bedroom home on 2 1/4 acres. Large family room opens to patio, fireplace with woodburner, large deck off living room. Appliances, pool table, etc. Attached garage \$129,900.

**021 Houses****OPEN HOUSE**

Pinckney Log home Sunday 1 p.m. - 4 p.m. Dexter-Pinckney Rd. South of M-36 The Michigan Group (313)851-4100

**OPEN HOUSE**

2901 SESAME DRIVE SUNDAY 1 to 4 p.m.

HOWELL. By Owner!! 2500 sq ft. All Brick Ranch, on 5 acres. Four bedrooms, living room, formal dining room, large kitchen with lots of built-in. First floor laundry, 2 full baths, third bath roughed in. Full walkout basement partially finished. Two fireplaces, deck, 6 panel doors throughout. 2 1/2 car attached garage. Quality built. Beautifully landscaped. \$155,000. Located south on Pinckney Road (D-19), to Coon Lake road west, to Cedar Lake north, follow signs (517)548-5274 for appointment showings.

PINCKNEY 400 feet on mill pond. Wonderful view. New maintenance free home on rolling heavily treed lot, landscaped. Land Contract available. (313)878-6474

PINCKNEY area. Large 4 bedroom ranch with walk-out basement, master suite, 3 baths, 2 fireplaces, deck off master suite, air conditioning, security system, central vacuum. Large fenced back yard \$115,000. Call (313)878-5629

PINCKNEY Act fast cause this one won't last! Once you have seen it you'll know it has class. Water Privileges off Chain-of-Lakes \$85,000. REALTY WORLD - Van's (313)227-3455

PINCKNEY 4 year old ranch, approx 1400 sq ft. 3 bedrooms, 2 baths, first floor laundry, full basement, 2 1/2 car garage, 30x40 pole barn, 10x22 horse barn on 6 acres with creek. Close to town \$128,000. (313)878-0102 after 7 p.m.

WALLED LAKE Maintenance free. Three bedroom brick ranch, attached garage. Excellent starter or retirement home. Close to shopping. Tri-A Sub on Gammas. \$66,900. (313)824-2486

WHITMORE LAKE OPEN HOUSE Sunday, 2 p.m. to 4 p.m. 4 bedroom colonial on 4.8 acres. Horse boarding income. \$187,500. 8205 Sutton Road, north of North Territory-between Pontiac Trail and US-23. ERA Gentry Real Estate (313)832-6700

WHITMORE LAKE Brick ranch, formal dining area, large fenced rear yard, several fruit and nut trees, basement, gas heat, good repair \$59,500. Call (313)449-4466. Oren Nelson Real Estate, Oren, (313)449-2506. Paul, (313)449-2534. Susanne (313)449-4767

WHITMORE LAKE Immaculate 3 bedroom ranch, family room with fireplace, full basement, fenced back yard. Whitmore Lake access. Many extras \$103,000. Call (313)449-4466. Oren Nelson Real Estate, Oren, (313)449-2506. Paul, (313)449-2534. Susanne (313)449-4767

WHITMORE LAKE Country living close to town! Beautiful salt box home on over 1/2 acre, studio feeling, fireplace, 3 bedrooms, 2 baths, 2 car garage, deck and patio. \$85,900. Call (313)449-4466. Oren Nelson Real Estate, Oren, (313)449-2506. Paul, (313)449-2534. Susanne (313)449-4767

WHITMORE LAKE Country living close to town! Beautiful salt box home on over 1/2 acre, studio feeling, fireplace, 3 bedrooms, 2 baths, 2 car garage, deck and patio. \$85,900. Call (313)449-4466. Oren Nelson Real Estate, Oren, (313)449-2506. Paul, (313)449-2534. Susanne (313)449-4767

WHITMORE LAKE Country living close to town! Beautiful salt box home on over 1/2 acre, studio feeling, fireplace, 3 bedrooms, 2 baths, 2 car garage, deck and patio. \$85,900. Call (313)449-4466. Oren Nelson Real Estate, Oren, (313)449-2506. Paul, (313)449-2534. Susanne (313)449-4767

WHITMORE LAKE Country living close to town! Beautiful salt box home on over 1/2 acre, studio feeling, fireplace, 3 bedrooms, 2 baths, 2 car garage, deck and patio. \$85,900. Call (313)449-4466. Oren Nelson Real Estate, Oren, (313)449-2506. Paul, (313)449-2534. Susanne (313)449-4767

WHITMORE LAKE Country living close to town! Beautiful salt box home on over 1/2 acre, studio feeling, fireplace, 3 bedrooms, 2 baths, 2 car garage, deck and patio. \$85,900. Call (313)449-4466. Oren Nelson Real Estate, Oren, (313)449-2506. Paul, (313)449-2534. Susanne (313)449-4767

WHITMORE LAKE Country living close to town! Beautiful salt box home on over 1/2 acre, studio feeling, fireplace, 3 bedrooms, 2 baths, 2 car garage, deck and patio. \$85,900. Call (313)449-4466. Oren Nelson Real Estate, Oren, (313)449-2506. Paul, (313)449-2534. Susanne (313)449-4767

WHITMORE LAKE Country living close to town! Beautiful salt box home on over 1/2 acre, studio feeling, fireplace, 3 bedrooms, 2 baths, 2 car garage, deck and patio. \$85,900. Call (313)449-4466. Oren Nelson Real Estate, Oren, (313)449-2506. Paul, (313)449-2534. Susanne (313)449-4767

WHITMORE LAKE Country living close to town! Beautiful salt box home on over 1/2 acre, studio feeling, fireplace, 3 bedrooms, 2 baths, 2 car garage, deck and patio. \$85,900. Call (313)449-4466. Oren Nelson Real Estate, Oren, (313)449-2506. Paul, (313)449-2534. Susanne (313)449-4767

WHITMORE LAKE Country living close to town! Beautiful salt box home on over 1/2 acre, studio feeling, fireplace, 3 bedrooms, 2 baths, 2 car garage, deck and patio. \$85,900. Call (313)449-4466. Oren Nelson Real Estate, Oren, (313)449-2506. Paul, (313)449-2534. Susanne (313)449-4767

WHITMORE LAKE Country living close to town! Beautiful salt box home on over 1/2 acre, studio feeling, fireplace, 3 bedrooms, 2 baths, 2 car garage, deck and patio. \$85,900. Call (313)449-4466. Oren Nelson Real Estate, Oren, (313)449-2506. Paul, (313)449-2534. Susanne (313)449-4767

WHITMORE LAKE Country living close to town! Beautiful salt box home on over 1/2 acre, studio feeling, fireplace, 3 bedrooms, 2 baths, 2 car garage, deck and patio. \$85,900. Call (313)449-4466. Oren Nelson Real Estate, Oren, (313)449-2506. Paul, (313)449-2534. Susanne (313)449-4767

WHITMORE LAKE Country living close to town! Beautiful salt box home on over 1/2 acre, studio feeling, fireplace, 3 bedrooms, 2 baths, 2 car garage, deck and patio. \$85,900. Call (313)449-4466. Oren Nelson Real Estate, Oren, (313)449-2506. Paul, (313)449-2534. Susanne (313)449-4767

WHITMORE LAKE Country living close to town! Beautiful salt box home on over 1/2 acre, studio feeling, fireplace, 3 bedrooms, 2 baths, 2 car garage, deck and patio. \$85,900. Call (313)449-4466. Oren Nelson Real Estate, Oren, (313)449-2506. Paul, (313)449-2534. Susanne (313)449-4767

WHITMORE LAKE Country living close to town! Beautiful salt box home on over 1/2 acre, studio feeling, fireplace, 3 bedrooms, 2 baths, 2 car garage, deck and patio. \$85,900. Call (313)449-4466. Oren Nelson Real Estate, Oren, (313)449-2506. Paul, (313)449-2534. Susanne (313)449-4767

WHITMORE LAKE Country living close to town! Beautiful salt box home on over 1/2 acre, studio feeling, fireplace, 3 bedrooms, 2 baths, 2 car garage, deck and patio. \$85,900. Call (313)449-4466. Oren Nelson Real Estate, Oren, (313)449-2506. Paul, (313)449-2534. Susanne (313)449-4767

WHITMORE LAKE Country living close to town! Beautiful salt box home on over 1/2 acre, studio feeling, fireplace, 3 bedrooms, 2 baths, 2 car garage, deck and patio. \$85,900. Call (313)449-4466. Oren Nelson Real Estate, Oren, (313)449-2506. Paul, (313)449-2534. Susanne (313)449-4767

WHITMORE LAKE Country living close to town! Beautiful salt box home on over 1/2 acre, studio feeling, fireplace, 3 bedrooms, 2 baths, 2 car garage, deck and patio. \$85,900. Call (313)449-4466. Oren Nelson Real Estate, Oren, (313)449-2506. Paul, (313)449-2534. Susanne (313)449-4767

WHITMORE LAKE Country living close to town! Beautiful salt box home on over 1/2 acre, studio feeling, fireplace, 3 bedrooms, 2 baths, 2 car garage, deck and patio. \$85,900. Call (313)449-4466. Oren Nelson Real Estate, Oren, (313)449-2506. Paul, (313)449-2534. Susanne (313)449-4767

WHITMORE LAKE Country living close to town! Beautiful salt box home on over 1/2 acre, studio feeling, fireplace, 3 bedrooms, 2 baths, 2 car garage, deck and patio. \$85,900. Call (313)449-4466. Oren Nelson Real Estate, Oren, (313)449-2506. Paul, (313)449-2534. Susanne (313)449-4767

WHITMORE LAKE Country living close to town! Beautiful salt box home on over 1/2 acre, studio feeling, fireplace, 3 bedrooms, 2 baths, 2 car garage, deck and patio. \$85,900. Call (313)449-4466. Oren Nelson Real Estate, Oren, (313)449-2506. Paul, (313)449-2534. Susanne (313)449-4767

WHITMORE LAKE Country living close to town! Beautiful salt box home on over 1/2 acre, studio feeling, fireplace, 3 bedrooms, 2 baths, 2 car garage, deck and patio. \$85,900. Call (313)449-4466. Oren Nelson Real Estate, Oren, (313)449-2506. Paul, (313)449-2534. Susanne (313)449-4767

WHITMORE LAKE Country living close to town! Beautiful salt box home on over 1/2 acre, studio feeling, fireplace, 3 bedrooms, 2 baths, 2 car garage, deck and patio. \$85,900. Call (313)449-4466. Oren Nelson Real Estate, Oren, (313)449-2506. Paul, (313)449-2534. Susanne (313)449-4767

WHITMORE LAKE Country living close to town! Beautiful salt box home on over 1/2 acre, studio feeling, fireplace, 3 bedrooms, 2 baths, 2 car garage, deck and patio. \$85,900. Call (313)449-4466. Oren Nelson Real Estate, Oren, (313)449-2506. Paul, (313)449-2534. Susanne (313)449-4767

WHITMORE LAKE Country living close to town! Beautiful salt box home on over 1/2 acre, studio feeling, fireplace, 3 bedrooms, 2 baths, 2 car garage, deck and patio. \$85,900. Call (313)449-4466. Oren Nelson Real Estate, Oren, (313)449-2506. Paul, (313)449-2534. Susanne (313)449-4767

WHITMORE LAKE Country living close to town! Beautiful salt box home on over 1/2 acre, studio feeling, fireplace, 3 bedrooms, 2 baths, 2 car garage, deck and patio. \$85,900. Call (313)449-4466. Oren Nelson Real Estate, Oren, (313)449-2506. Paul, (313)449-2534. Susanne (313)449-4767

WHITMORE LAKE Country living close to town! Beautiful salt box home on over 1/2 acre, studio feeling, fireplace, 3 bedrooms, 2 baths, 2 car garage, deck and patio. \$85,900. Call (313)449-4466. Oren Nelson Real Estate, Oren, (313)449-2506. Paul, (313)449-2534. Susanne (313)449-4767

WHITMORE LAKE Country living close to town! Beautiful salt box home on over 1/2 acre, studio feeling, fireplace, 3 bedrooms, 2 baths, 2 car garage, deck and patio. \$85,900. Call (313)449-4466. Oren Nelson Real Estate, Oren, (313)449-2506. Paul, (313)449-2534. Susanne (313)449-4767

WHITMORE LAKE Country living close to town! Beautiful salt box home on over 1/2 acre, studio feeling, fireplace, 3 bedrooms, 2 baths, 2 car garage, deck and patio. \$85,900. Call (313)449-4466. Oren Nelson Real Estate, Oren, (313)449-2506. Paul, (313)449-2534. Susanne (313)449-4767

WHITMORE LAKE Country living close to town! Beautiful salt box home on over 1/2 acre, studio feeling, fireplace, 3 bedrooms, 2 baths, 2 car garage, deck and patio. \$85,900. Call (313)449-4466. Oren Nelson Real Estate, Oren, (313)449-2506. Paul, (313)449-2534. Susanne (313)449-4767

WHITMORE LAKE Country living close to town! Beautiful salt box home on over 1/2 acre, studio feeling, fireplace, 3 bedrooms, 2 baths, 2 car garage, deck and patio. \$85,900. Call (313)449-4466. Oren Nelson Real Estate, Oren, (313)449-2506. Paul, (313)449-2534. Susanne (313)449-4767

WHITMORE LAKE Country living close to town! Beautiful salt box home on over 1/2 acre, studio feeling, fireplace, 3 bedrooms, 2 baths, 2 car garage, deck and patio. \$85,900. Call (313)449-4466. Oren Nelson Real Estate, Oren, (313)449-2506. Paul, (313)449-2534. Susanne (313)449-4767

WHITMORE LAKE Country living close to town! Beautiful salt box home on over 1/2 acre, studio feeling, fireplace, 3 bedrooms, 2 baths, 2 car garage, deck and patio. \$85,900. Call (313)449-4466. Oren Nelson Real Estate, Oren, (313)449-2506. Paul, (313)449-2534. Susanne (313)449-4767

WHITMORE LAKE Country living close to town! Beautiful salt box home on over 1/2 acre, studio feeling, fireplace, 3 bedrooms, 2 baths, 2 car garage, deck and patio. \$85,900. Call (313)449-4466. Oren Nelson Real Estate, Oren, (313)449-2506. Paul, (313)449-2534. Susanne (313)449-4767

WHITMORE LAKE Country living close to town! Beautiful salt box home on over 1/2 acre, studio feeling, fireplace, 3 bedrooms, 2 baths, 2 car garage, deck and patio. \$85,900. Call (313)449-4466. Oren Nelson Real Estate, Oren, (313)449-2506. Paul, (313)449-2534. Susanne (313)449-4767

WHITMORE LAKE Country living close to town! Beautiful salt box home on over 1/2 acre, studio feeling, fireplace, 3 bedrooms, 2 baths, 2 car garage, deck and patio. \$85,900. Call (313)449-4466. Oren Nelson Real Estate, Oren, (313)449-2506. Paul, (313)449-2534. Susanne (313)449-4767

WHITMORE LAKE Country living close to town! Beautiful salt box home on over 1/2 acre, studio feeling, fireplace, 3 bedrooms, 2 baths, 2 car garage, deck and patio. \$85,900. Call (313)449-4466. Oren Nelson Real Estate, Oren, (313)449-2506. Paul, (313)449-2534. Susanne (313)449-4767

WHITMORE LAKE Country living close to town! Beautiful salt box home on over 1/2 acre, studio feeling, fireplace, 3 bedrooms, 2 baths, 2 car garage, deck and patio. \$85,900. Call (313)449-4466. Oren Nelson Real Estate, Oren, (313)449-2506. Paul, (313)449-2534. Susanne (313)449-4767

WHITMORE LAKE Country living close to town! Beautiful salt box home on over 1/2 acre, studio feeling, fireplace, 3 bedrooms, 2 baths, 2 car garage, deck and patio. \$85,900. Call (313)449-4466. Oren Nelson Real Estate, Oren, (313)449-2506. Paul, (313)449-2534. Susanne (313)449-4767

WHITMORE LAKE Country living close to town! Beautiful salt box home on over 1/2 acre, studio feeling, fireplace, 3 bedrooms, 2 baths, 2 car garage, deck and patio. \$85,900. Call (313)449-4466. Oren Nelson Real Estate, Oren, (313)449-2506. Paul, (313)449-2534. Susanne (313)449-4767

WHITMORE LAKE Country living close to town! Beautiful salt box home on over 1/2 acre, studio feeling, fireplace, 3 bedrooms, 2 baths, 2 car garage, deck and patio. \$85,900. Call (313)449-4466. Oren Nelson Real Estate, Oren, (313)449-2506. Paul, (313)449-2534. Susanne (313)449-4767

WHITMORE LAKE Country living close to town! Beautiful salt box home on over 1/2 acre, studio feeling, fireplace, 3 bedrooms, 2 baths, 2 car garage, deck and patio. \$85,900. Call (313)449-4466. Oren Nelson Real Estate, Oren, (313)449-2506. Paul, (313)449-2534. Susanne (313)449-4767

WHITMORE LAKE Country living close to town! Beautiful salt box home on over 1/2 acre, studio feeling, fireplace, 3 bedrooms, 2 baths, 2 car garage, deck and patio. \$85,900. Call (313)449-4466. Oren Nelson Real Estate, Oren, (313)449-2506. Paul, (313)449-2534. Susanne (313)449-4767

WHITMORE LAKE Country living close to town! Beautiful salt box home on over 1/2 acre, studio feeling, fireplace, 3 bedrooms, 2 baths, 2 car garage, deck and patio. \$85,900. Call (313)449-4466. Oren Nelson Real Estate, Oren, (313)449-2506. Paul, (313)449-2534. Susanne (313)449-4767

WHITMORE LAKE Country living close to town! Beautiful salt box home on over 1/2 acre, studio feeling, fireplace, 3 bedrooms, 2 baths, 2 car garage, deck and patio. \$85,900. Call (313)449-4466. Oren Nelson Real Estate, Oren, (313)449-2506. Paul, (313)449-2534. Susanne (313)449-4767

WHITMORE LAKE Country living close to town! Beautiful salt box home on over 1/2 acre, studio feeling, fireplace, 3 bedrooms, 2 baths, 2 car garage, deck and patio. \$85,900. Call (313)449-4466. Oren Nelson Real Estate, Oren, (313)449-2506. Paul, (313)449-2534. Susanne (313)449-4767

WHITMORE LAKE Country living close to town! Beautiful salt box home on over 1/2 acre, studio feeling, fireplace, 3 bedrooms, 2 baths, 2 car garage, deck and patio. \$85,900. Call (313)449-4466. Oren Nelson Real Estate, Oren, (313)449-2506. Paul, (313)449-2534. Susanne (313)449-4767

**024 Condominiums For Sale**

BRIGHTON Condo, near US23 and I-96. Country atmosphere, city convenience, newly decorated 2 bedroom, balcony, Wildlife Lake, carpet, central air, appliances, laundry, animals allowed \$48,500 (\$470/month) Call owner (313)227-3892

BRIGHTON Hamilton Farms Condo 2 bedroom, 1 full and two 1/2 baths, garage and carport, recently decorated \$89,500. Shown by appointment Call (517)548-2330

NEW HUDSON Lake Angela Condominium 2 bedroom flat and townhouse, \$41,900, \$51,900 Cash sale discount. Attila Construction (313)229-9007

NORTHVILLE Highland Lakes, three bedroom, 2 1/2 bath on beautiful lake, air, garage, appliances and drapes \$139,500. By appointment (313)349-1905

NOVI, COUNTRY PLACE Open Sunday 1 to 4 p.m. 21280 E. Glen Haven 2 Bedroom, 1 1/2 baths, finished basement, deck, garage, air, fireplace. \$88,000 (313)349-7928

025 Mobile Homes For Sale

1971 PMC 12x60, Good condition \$9,000. Lets negotiate!! Darling Homes (313)349-7511

1972 CHAMPION 12x60, good condition \$7,200. Darling Homes (313)349-7511

1972 SCHULTZ 14x70, located on Childs Lake. Beautiful view. Loaded!! \$21,000. Darling Homes (313)349-7511

1974 CASTLE 14x65, all appliances. Must sell!! \$9,300. Call (517)521-3360

1981 SKYLINE 14x70, loaded with extras!! Excellent condition \$17,500. Darling Homes (313)349-7511

1984 MONTE CARLO 28x60. Loaded with extras!! H.U.D. approved \$36,900. Lets negotiate!! Darling Homes (313)349-7511

BRIGHTON area \$39,900. Well kept 24x48 modular on huge mobile home lot, 3 bedrooms, 2 baths, central air, heavy insulation, dry wall, 10x20 enclosed porch, much more Call Karl, The Michigan Group. (313)229-2489

BRIGHTON, 1984 Schulz, beautiful starter home, 10x64, 2 bedroom, full bath, large 4 ft. expando living room. All remodeled inside. Many extras included. Woodland Lake Trailer Park. Low lot rent. Asking \$14,950. Negotiable (313)227-4277 or (313)227-9101

WHITMORE LAKE Brick ranch, formal dining area, large fenced rear yard, several fruit and nut trees, basement, gas heat, good repair \$59,500. Call (313)449-4466. Oren Nelson Real Estate, Oren, (313)449-2506. Paul, (313)449-2534. Susanne (313)449-4767

WHITMORE LAKE Immaculate 3 bedroom ranch, family room with fireplace, full basement, fenced back yard. Whitmore Lake access. Many extras \$103,000. Call (313)449-4466. Oren Nelson Real Estate, Oren, (313)449-2506. Paul, (313)449-2534. Susanne (313)449-4767

WHITMORE LAKE Country living close to town! Beautiful salt box home on over 1/2 acre, studio feeling, fireplace, 3 bedrooms, 2 baths, 2 car garage, deck and patio. \$85,900. Call (313)449-4466. Oren Nelson Real Estate, Oren, (313)449-2506. Paul, (313)449-2534. Susanne (313)449-4767

WHITMORE LAKE Country living close to town! Beautiful salt box home on over 1/2 acre, studio feeling, fireplace, 3 bedrooms, 2 baths, 2 car garage, deck and patio. \$85,900. Call (313)449-4466. Oren Nelson Real Estate, Oren, (313)449-2506. Paul, (313)449-2534. Susanne (313)449-4767

WHITMORE LAKE Country living close to town! Beautiful salt box home on over 1/2 acre, studio feeling, fireplace, 3 bedrooms, 2 baths, 2 car garage, deck and patio. \$85,900. Call (313)449-4466. Oren Nelson Real Estate, Oren, (313)449-2506. Paul, (313)449-2534. Susanne (313)449-4767

WHITMORE LAKE Country living close to town! Beautiful salt box home on over 1/2 acre, studio feeling, fireplace, 3 bedrooms, 2 baths, 2 car garage, deck and patio. \$85,900. Call (313)449-4466. Oren Nelson Real Estate, Oren, (313)449-2506. Paul, (313)449-2534. Susanne (313)449-4767

WHITMORE LAKE Country living close to town! Beautiful salt box home on over 1/2 acre, studio feeling, fireplace, 3 bedrooms, 2 baths, 2 car garage, deck and patio. \$85,900. Call (313)449-4466. Oren Nelson Real Estate, Oren, (313)449-2506. Paul, (313)449-2534. Susanne (313)449-4767

WHITMORE LAKE Country living close to town! Beautiful salt box home on over 1/2 acre, studio feeling, fireplace, 3 bedrooms, 2 baths, 2 car garage, deck and patio. \$85,900. Call (313)449-4466. Oren Nelson Real Estate, Oren, (313)449-2506. Paul, (313)449-2534. Susanne (313)449-4767

WHITMORE LAKE Country living close to town! Beautiful salt box home on over 1/2 acre, studio feeling, fireplace, 3 bedrooms, 2 baths, 2 car garage, deck and patio. \$85,900. Call (313)449-4466. Oren Nelson Real Estate, Oren, (313)449-2506. Paul, (313)449-2534. Susanne (313)449-4767

WHITMORE LAKE Country living close to town! Beautiful salt box home on over 1/2 acre, studio feeling, fireplace, 3 bedrooms, 2 baths, 2 car garage, deck and patio. \$85,900. Call (313)449-4466. Oren Nelson Real Estate, Oren, (313)449-2506. Paul, (313)449-2534. Susanne (313)449-4767

WHITMORE LAKE Country living close to town! Beautiful salt box home on over 1/2 acre, studio feeling, fireplace, 3 bedrooms, 2 baths, 2 car garage, deck and patio. \$85,900. Call (313)449-4466. Oren Nelson Real Estate, Oren, (313)449-2506. Paul, (313)449-2534. Susanne (313)449-4767

WHITMORE LAKE Country living close to town! Beautiful salt box home on over 1/2 acre, studio feeling, fireplace, 3 bedrooms, 2 baths, 2 car garage, deck and patio. \$85,900. Call (313)449-4466. Oren Nelson Real Estate, Oren, (313)449-2506. Paul, (313)449-2534. Susanne (313)449-4767

WHITMORE LAKE Country living close to town! Beautiful salt box home on over 1/2 acre, studio feeling, fireplace, 3 bedrooms, 2 baths, 2 car garage, deck and patio. \$85,900. Call (313)449-4466. Oren Nelson Real Estate, Oren, (313)449-2506. Paul, (313)449-2534. Susanne (313)449-4767

WHITMORE LAKE Country living close to town! Beautiful salt box home on over 1/2 acre, studio feeling, fireplace, 3 bedrooms, 2 baths, 2 car garage, deck and patio. \$85,900. Call (313)449-4466. Oren Nelson Real Estate, Oren, (313)449-2506. Paul, (313)449-2534. Susanne (313)449-4767

WHITMORE LAKE Country living close to town! Beautiful salt box home on over 1/2 acre, studio feeling, fireplace, 3 bedrooms, 2 baths, 2 car garage, deck and patio. \$85,900. Call (313)449-4466. Oren Nelson Real Estate, Oren, (313)449-2506. Paul, (313)449-2534. Susanne (313)449-4767

WHITMORE LAKE Country living close to town! Beautiful salt box home on over 1/2 acre, studio feeling, fireplace, 3 bedrooms, 2 baths, 2 car garage, deck and patio. \$85,900. Call (313)449-4466. Oren Nelson Real Estate, Oren, (313)449-2506. Paul, (313)449-2534



**664 Apartments For Rent**

**SOUTH LYON** Ground floor, one and two bedroom apartments. Now renting, \$365 to \$425 per month includes heat and water. No pet! Call (313)437-3889 after 6.

**SOUTH LYON** Two bedroom near town. Stove, refrigerator, heat. No pet! \$425. Senior discount. (313)455-1487

**SPRING SPECIAL**

**1 Bedroom Apt.**

**Starting at \$395**

Office hours, Monday - Friday, 9 a.m. - 6 p.m. Saturday and Sunday, Noon to 5 p.m.

(313)229-7881

**LEXINGTON MANOR**

808 E. Grand River  
Brighton, Michigan

**GRAND PLAZA APARTMENTS IN HOWELL**

Rentals from 1383. Includes heat, water, carpet, drapes, range, refrigerator, garbage disposal, clubhouse, and pool. No pets. Open 9 a.m. to 5 p.m. Closed Tuesday & Sunday.

(517) 546-7773

Why Rent when you can Buy? Cheaper than apartment living. For more information call (313)349-7511.

**665 Duplexes For Rent**

**FOWLerville** Three bedrooms, \$450 per month, with garage. First and last months rent. (313)548-5386

**HAMBURG-LAKELAND**, on East M-36. 2 bedrooms, 1 1/2 baths, garage, all appliances. \$550 a month includes all utilities. No pets. Security deposit. (313)331-1842

**HAMBURG** Pinckney area. 2 bedroom, basement, \$625 a month. Call days (313)231-2609

**WHITMORE LAKE** 2 bedroom, \$375 per month, plus utilities and security deposit. (313)876-9228

**WOODLAND** Lakeland with boat dock. 2 bedroom lower apartment, heat included. \$550. No pets. (313)229-7177

**667 Rooms For Rent**

**CLASSIFIED DEADLINES**  
Wednesday 12:00 - Green Sheet Shopping Guide  
Friday 3:30 - Shopper, Monday Green Sheet & Green Sheet Business Directory  
Wednesday 3:30 - Wednesday Green Sheet

**FOWLerville** \$45 per week. Call after 6:30. (313)468-3604

**HIGHLAND** and White Lake area. Clean, beautiful with kitchen, laundry, house, and lot. Privileges. Three beds. \$48 per week. (313)887-7828

**NORTHVILLE** Furnished room, male, non-smoker. (313)348-2637

**WOODLAND Lake** Private room, home privileges, \$300 per month. (313)229-6083

**668 Foster Care**

**CAROL'S** Foster Care. Experienced quality care for elderly women. No facility, reasonable. (517)223-9445

**COMPANION** or respite care available for elderly, private home on lake, Brighton. Private room, laundry, etc. (313)229-4910

**HURON River Inn** Retirement Center has opening for a lady. Immediate. (313)885-7472

**MILFORD** occupancy for men or women. Howell Adult Foster Care. (517)546-0529

**669 Condominiums, Townhouses For Rent**

**BRIGHTON** 2 bedroom, \$500 monthly, free storage, available May 1st. (313)231-3528

**CROSSWINDS OF NOVI**  
GORGEOUSLY DECORATED and maintained townhouse with 2 bedrooms professionally finished basement, skylites, vaulted ceilings, central fireplace. Near pool & clubhouse. \$37,500.  
Ask for Judy McDonald  
**CENTURY 21**  
SUI CORPORATE  
TRANSFER SERVICE  
881-6700

**BLOOMFIELD** Condo, fabulous 1800 sq ft in beautiful Maple Place. Two bedrooms in loft, 3 full baths, vaulted ceilings in guest room, basement and detached garage. This priced to sell condo, is located adjacent to the pool and club house. Classic Realty. (313) 669-5020 and (313)737-8800

**70 Mobile Homes For Rent**

**America The Beautiful!** A vacation your family will remember. Rent new 28 ft. Class A motor home with all luxuries of home. (313)885-8251

**HARTLAND** US 23 and M-56. Working adult. \$235 Plus security deposit. (517)646-3673

**672 Mobile Home Sites For Rent**

**COACHMAN'S COVE**  
A beautiful mobile home community on Big Portage Lake. Concrete streets & natural gas regular & double wide 3 miles N of 194 1/2 miles W of Ann Arbor. \$155 per month. **517-596-2936**

**674 Living Quarters To Share**

**HIGHLAND** area. Large 2 bedroom apartment. Near Milford Rd and M-59 to share with young women with 1 child looking for the same. All appliances and utilities included. \$55-\$65 per week. Beautiful neighborhood, AOC ok. (313)855-4078

**676 Industrial, Commercial For Rent**

**BRIGHTON** 2,500 sq ft with office. Old US23, 1/4 mile North of Grand River. \$830 per month. Zoned B-4. Call Old Town Builders, (313)227-7400

**BRIGHTON** 8400 sq ft 1200 sq ft of office. 7200 sq ft of warehouse. 1/4 mile from US 23. Available April 1. (313)229-7838

**BRIGHTON** 3,200 sq ft new building for lease. All modern 12x12 overhead door. Call evenings. (313)229-9708

**BRIGHTON** city of 8,040 ft. of light industrial office/warehouse space available. Truckloads, high ceiling, brand new construction. Very competitive rates. Immediate occupancy. (313)229-2710

**BRIGHTON BAKERY** wanted. Rental space available on Main Street. (313)227-1328 Even

**FOWLerville** 1600 sq. ft. warehouse newly remodeled with finished office. \$600 Must see. (517)223-9090

**FOWLerville** 6,000 sq. ft. commercial building, 12 ft. ceilings in town, for warehouse or store front. \$700 per month. (517)223-3948 or (517)223-8040

**LARGE** Manufacturing plant for lease. Air conditioned, overhead crane, in the city of Brighton. Reasonable. Occupancy July 1. Call Richard White (The Michigan Group). (313)227-3857

**SOUTH LYON** Store front discounted. Call with offer. Parking. Bathroom. (313)349-3730

**NOVI** area, construction yard for rent. 8313474-6666

**RETAIL** or office space for rent. 1,000 sq. ft., 6161 W. Grand River. Phone (517)546-8750 or (313)229-8547 after 6 p.m.

**SOUTH LYON SALE/LEASE** Light industrial, office, storage, 1,000-12,000 sq. ft. Sales starting at \$35,000. Lease from \$4 per sq. ft. Land Contract Terms Available. Between Brighton and Ann Arbor, close to I-96 and US-24. Colonial Acres Investment Company. (313)437-8193

**SOUTH LYON** Retail or office space, downtown location. 400 sq. ft. \$200. (313)455-1487

**678 Buildings & Halls For Rent**

**BRIGHTON** 2400 square feet of office space available in one of Brighton's most distinguished areas. Ideal Grand River location. Very competitive rates. (313)229-2710

**BRIGHTON** Downtown, on Grand River. Affordable office space 300 plus sq. ft. \$250 a month, plus utilities, \$200 security deposit. Phone Carol. (313)227-6661

**BRIGHTON** Sales Reps 1 room furnished office on Grand River at Main St. Services available. Very nice. (313)885-7005

**BRIGHTON** 2400 sq ft choice Grand River location. New building. Call (313)227-1330

**BRIGHTON** Prime Location 100 sq ft and 200 sq ft. offices available. Very reasonable! (517)223-3188

**BRIGHTON** Premium furnished office space available with all amenities and receptionist/typist. Good location, priced to rent. (313)229-0612

**BRIGHTON** Grand River and Downtown, ground floor, 800 sq ft. Carpeted. Parking included. Immediate occupancy. (313)229-9588

**BRIGHTON** Desirable office space, Grand River, Hacker area. Presently divided into 7 offices with conference room and reception area. (313)349-5812

**HOWELL/BRIGHTON** Up to 1,800 sq ft. available. For more information call (517)546-9638

**HOWELL** Large downtown executive office with fireplace. Secretarial services available. Also private parking. (517)546-0138

**HOWELL** Private executive office, fully carpeted. Use of conference room and secretarial services available. Call (517)546-2244

**HOWELL** Retail or office space for rent. Downtown, behind Howell Travel. March \$500 per month. (517)546-8880

**MILFORD** 1000 sq ft office space. Service business or retail. Good location, storage and parking. For sale or lease. (313)824-5562

**NORTHVILLE** Service business or retail. Good location, good parking. For sale or lease. (313)824-5562

**NOVI** 2 office areas, yard space available, and shop area. Very reasonable. (313)474-1200

**NOVI** Downtown deluxe professional office suite, 180 square feet, second floor, utilities furnished, kitchenette, copier available. \$175 monthly. (313)348-7880

**680 Office Space For Rent**

**NOVI** Furnished executive office, first floor, lake view, secretarial service and copying available. (313)344-8660 days (313)348-1829 evenings.

**SOUTH LYON** 10655 Silver Lake Sales or administrative office, ideal 1, 2, or 3 rooms. Nice location, Air conditioned. (313)227-7333

**SOUTH LYON** 3 room, second floor office suite for rent \$250 per month, plus utilities. Days (313)437-6886

**682 Vacation Rentals**

**HOUGHTON** Lake front, 3 bedroom, 1 1/2 bath, boat private. Available week of August 20th, 27th, \$350 weekly. (517)548-1816 after 6 p.m. weekdays

**SOUTH LYON** lakefront. Large furnished home on clean wooded lake. From June 21st to July 25th. Reasonable Days. (313)981-6060 After 5 p.m., (313)449-8321

**684 Land For Rent**

**FOWLerville** area. 20 acres. Cash rent, in advance. \$30 per acre. Land lay fallow in 1987. (517)223-8319

**HAMBURG** 40 acres, good farm land for crops. (313)564-3156 or (313)474-1298

**688 Storage Space For Rent**

**LYON TOWNSHIP** I-96/Milford Road area. 2 car garage space available. (313)437-8465

**689 Wanted To Rent**

**FAMILY** of five, older children, to rent house with out-buildings and acreage in Livingston County, prefer two to three year lease, up to \$300 per month. References After 6 p.m. (517)223-9359

**HIGHLAND/WHITE LAKE** area. Wanted. Garage to rent. (313)887-5862

**MALE** Professional to share apartment or needs room and board situation starting June 1. Mature non-smoker in area only 2-3 nights per week and rarely weekends. Call Fred at (517)548-1537

**RETIRED** Military Man needs 3 bedroom home to rent or rent with options to buy in Howell or Brighton area. (517)548-2657

**HOUSEHOLD**

**101 Antiques**

**ANN Arbor** Antiques Market - M. Brusher, Mgr. Sunday, April 17, 20th season, 5055 Ann Arbor Saline Road, exit 175 off I-94. 300 dealers in quality antiques and select collectibles, all under cover, 5 a.m. - 4 p.m. Admission \$3.00, third Sundays. The original!

**OLD** teachers desk, oak, original finish. Good condition, \$95. (313)885-2204

**COUNTRY FOLK ART SHOW & SALE**

Grand Rapids, Grand Center April 29, 30, May 1-1996 to Ottawa Ave exit 77C S. to Lyon St West 1 block, next to Amway Grand Plaza Hotel

The leading Folk Art Show in the country with over 160 of your favorite artisans from 23 states bringing quality handcrafted country reproductions and heirlooms of the future as seen in Country Living. Friday evening 5pm to 9pm. Adm \$5, Saturday & Sunday 10am to 5pm. Adm \$3. All Country decorating needs are for sale.

**Country Folk Art Show**

**Country Folk Art Show**

**Country Folk Art Show**

**Country Folk Art Show**

**Country Folk Art Show**

**Country Folk Art Show**

**Country Folk Art Show**

**Country Folk Art Show**

**Country Folk Art Show**

**Country Folk Art Show**

**Country Folk Art Show**

**Country Folk Art Show**

**Country Folk Art Show**

**Country Folk Art Show**

**Country Folk Art Show**

**Country Folk Art Show**

**Country Folk Art Show**

**Country Folk Art Show**

**Country Folk Art Show**

**Country Folk Art Show**

**101 Antiques**

**MAY DAYS ANTIQUES FESTIVAL**, April 30 and May 1 10 a.m. till 6 p.m. On the lawn of the Boulevard Shoppes in historic Channing. Phone (517)845-3198

**MISCELLANEOUS** furniture including oak, china and glass. Fond Memories Antiques, 135 E. Main St. (M-36) Pinckney Inn Friday, Saturday, 12 to 9 p.m. Sundays 10 to 4 p.m.

**NORTHVILLE'S ANNUAL ANTIQUE SHOW**

150 spaces available

Saturday, May 14 8 a.m. to 5 p.m.

For space reservations

**DEL'S SHOES**

(313)349-0411

**LAKE CHEMUNG OLDIES**

5255 E. Grand River Howell  
517-546-8878 or 546-7784  
Open Wed Sat 1 p.m. or call for an appointment

**TABLES**, drop leaf, kitchen, treatise, square, oak, formal, country and more. Come shop where the dealers shop. Flatiron Antiques, 532 N. Main, Milford

**WE** have antique merchandise ready for your home. No need to travel far for your treasures. New in shop this month. Pinpoint walnut table, with 2 drawers, high back 2-shelfed walnut dry sink, Larkin oak rocker, colorful basket quilt, cherry one-drawer stand, spoon legs. Open Monday-Saturday 10-5 p.m. Phone (517)455-4043. Gray Goose Antiques, 150 South Putnam Street, Williamston, MI 48895. One block South of light.

**102 Auctions**

**ANTIQUE AUCTION**

Glassware, furniture, collectible items. Friday, April 29, 7 p.m. at the VFW Hall, 1428 South Mill Street, Plymouth MI.

Leaded glass bookcase, oak china cabinet, oak church pew, oak filing cabinet, treadle sewing machine, oak draw leaf table, pair of French doors, writing desk, rocker, chairs, French figurine lamp, mirrors, pictures, 2 mantle clocks, wardrobe, other furniture not listed. Good selection of glassware and collectible items.

Inspection time 5 p.m. to 7 p.m. Lanny Enders, Auctioneer (313)981-7079

**BOAT AUCTION**

SUN. APRIL 24, NOON

SEE BOATS COLUMN

**EGNASH AUCTION SERVICE**

Serving Livingston County for 19 years

**Estate, Antique, Farm, Household and Liquidations.**

Call the Professionals for Free Consultation

(517) 546-7496

Ray and Mike Egnash

**ESTATE AUCTION WITH ANTIQUES**

Saturday - April 23 - 6 PM

HOUSEHOLD. Love seats, chairs, lamps, tables, porch glider, like new lawn mower w/grass catcher, lawn spreader, bird bath, dresser w/mirror, Martin litter, bench grinder, tools, yard tools, chest drawers, linens, pots & pans, dishes, etc. etc. ANTIQUES AND COLLECTIBLES: Jewelry, mirrors, lamps, chairs, vanity w/mirror, cedar wardrobe, trunk, old Windsor rocker, dining room table w/chairs & buffet, rd pedestal table, Hoosier cabinet base, china service for 12 & 4, Fenelon, clock & tray, depression glass inc service for 8 oil lamps, cookie jars, pictures, very old doll, and much more!

**ALL NEW ITEMS:** Consigned from furniture store, Thomasville sofa & chair set, sleeper sofa! There are many surprises in store as we have not unpacked a lot of this estate. Plan to attend!

**MEL'S AUCTION**

Fowlerville Masonic Hall - 7190 E. Grand River

Mel Lomar, Owner

(517) 223-4787 or (517) 621-4934

**HUGE INVENTORY REDUCTION LIQUIDATION AUCTION**

SATURDAY, APRIL 23 - 9 A.M.

**AUCTION LOCATION:** Downtown Fowlerville, west of main four corners on Grand River Ave., two blocks, then north one block to 118 North Ann Street, Fowlerville, Michigan, (Livingston County).

Many Cabinets, Shelves, etc. Many Doors, Windows, etc. - ALL NAME BRAND! Many Fixtures, Appliances, Glassware, etc. Many Screens, Covers, Sheeting, etc. Many Lumber Yard Inventory Items Too Numerous To Mention!

**YOUR INSPECTION IS INVITED - FRIDAY, APRIL 22, 1988**

Come to Auction Early - Plan to Stay All Day!

**FOWLerville LUMBER HOME IMPROVEMENT CENTER** WILL BE OPEN THROUGHOUT DURATION OF AUCTION!

Cases of Lightbulbs, Round Oak Table w/Leaves, 6 ft Dresser w/Mirror, 2 Kitchen Tables w/Formica Top, Nite Stand w/3 Drawers. Numerous Carpet Remnants

**AUCTIONER'S NOTE:** Fowlerville Lumber Company is NOT Going out of Business, but rather liquidating excess inventory in order to expand

**FOWLerville LUMBER COMPANY - OWNER**

Terms: Cash or negotiable check. Not responsible for accidents or items after sold. No items removed until sent for. Lunch available day of sale. Farm House. Chuck Wagon. Mason MI

**SHERIDAN AUCTION SERVICES**

Office (517) 548-3300

Home (517) 676 2503

**440 Auctions**

**BRUN & HELMER AUCTION SERVICE**

Farm Household Antique Real Estate, Miscellaneous

Lloyd R. Brun  
(313) 688-8646  
Jerry L. Helmer  
(313) 594-6309

**JERRY DUNCAN'S AUCTIONEERING SERVICE**

Farm Estate Household Antique Miscellaneous

437-9175 or 437-9184

**ARROW AUCTION SERVICE**

Auction is our Full Time Business

Households - Farm Estates - Business Liquidations

**Roger Andersen**

(313) 229-9027

**MEL'S AUCTION**

The Auction People

**WE DO AUCTIONS OF ALL TYPES**

SEE US FOR BEST DEAL

Mal Lomar, Owner

(517) 223-4787

**ANTIQUE SALE**

Robert Dudley Auctioneer

**All Types Of Auctions**

- For Over 24 Years -

Specializing in Divorce and Insurance Appraisals

(517) 546-3145

**103 Garage & Rummage Sales**

**ALL GARAGE & RUMMAGE SALE AD PLACED IN THIS COLUMN MUST START WITH THE CITY WHERE THE SALE IS TO BE HELD. THE AD MUST BE PRE-PAID AT ONE OF OUR OFFICES OR PLACED ON A MASTER CHARGE OR VISA CARD.**

**BRIGHTON** City Fire Department is accepting donations for their May 21st garage sale. Call (313)229-9614 or (313)227-1132 for pickup.

**BRIGHTON** Rummage Sale! Shepherd of the Lakes, Hacker and Hyne Roads. April 23rd, 9 to 2.

**BRIGHTON** Moving Sale! Blitten Lake, 10639 Lee Ann Drive, Pinball machine, video game, antique juke box. Miscellaneous furnishings. Saturday and Sunday, 9 to 3.

**BRIGHTON** Township, April 21, 22, 8 a.m. - 4 p.m. 11043 Kurtis, off VanAmburg, North of Spencer. Kids clothes, furniture, toys, miscellaneous.

**BRIGHTON** Antiques, brass bed, round oak table, dressers, much more. Friday, Saturday 9 to 4. 731 Nelson.

**BRIGHTON** Moving Sale! Blitten Lake, 1







### 100 Lawn & Garden Care and Equipment

**COLORADO Blue Spruce** trees 3-4 ft. tall. State inspected \$10-\$15 each. You Dig Call (517)546-4305 for appointment.

**COLORADO Blue Spruce**, 3 ft. to 8 ft. Norway Spruce, 3 ft. to 4 ft. Dig your own. State inspected. Hamburg area. (313)231-1939 after 5 p.m.

**CRAFTSMAN 8 h.p. lawn tractor**, 32 in. cut. \$325. (517)548-1931.

**GARDEN** Plowing and Disking. Experienced. Any size. Call John (313)885-8197.

### 100 Lawn & Garden Care and Equipment

**FORSYTHIA** in large 5 gallon pot, \$10. Many other varieties of blooming size potted shrubs, \$4-\$10. Also dig your own evergreens. Johnson's Red Barn Nursery, 4500 Duck Lake Rd., Milford, (313)885-3924. Open 9 a.m.-5 p.m. Wednesday through Sunday (2 miles East of Milford between Wixom and Commerce Roads).

**LAWN** mowing and snow blowing service. All makes. Loeffler HWI Hardware, 29150 5 Mile at Middle Belt, Livonia (313)422-2210.

### 109 Lawn & Garden Care and Equipment

**GOING Out of Business Sale** 4 used Cub Cadet lawn tractors, 2 tractor mowers, rototillers and 1 shredder grinder for Cub Cadet mounting. 2500 watt generator. Some shop tools and miscellaneous items. (313)227-5096 or (313)229-8951.

**LAMBERT 38 in. lawn sweeper**. Used 1 season. Excellent condition. \$150 or best offer. Cub Cadet 12hp, 48 in. mower deck, snowblade, needs work. Best offer. (517)548-1103.

### LAWN MOWING FIELD CUTTING (313)227-1370

LAWN Mowing and field cutting (313)227-1370

LAWN mowing and trimming, dethatching, and garden rototilling (313)878-6327.

LAWN Service, (313)231-2688.

**MUST SELL!** John Deere 314 Series Tractor, 48" deck, Blade, weights, \$2,900 or best offer. Evening! (313)729-5533.

**OLDER Model** Bolens garden tractor with 38" deck, hilt range, 11hp. Runs great. \$500. (313)229-8615 after 3 p.m.

**POTTED and U-dig trees** for sale. Very reasonable rates. Green Tree Nursery, (313)227-2266.

**RAIL** Road ties, new and used. Delivery available. 23501 Pennsylvania Road, 1/4 mile east of Telegraph, Brownstown (313)283-5888.

### 109 Lawn & Garden Care and Equipment

**RECONDITIONED** mowers, tractors, attachments. Trades taken. Repairs, tune-ups, overhaul, pick-up, delivery. Used parts. (517)548-5282.

**RED and White Pine trees**, 2-3 ft., \$5 you dig, digging also available. (313)484-5500.

**RIDER** mower, 8 h.p. 30 in. Craftsman, attachments, 4 years old \$400 (313)227-6753.

**ROTOTILLING** for gardens and new lawns. Guaranteed results. Call (313)349-2513.

**ROTOTILLER**, (2) 5 hp each. Excellent condition, 1 needs repair. Both for \$350 (517)223-9242 after 4 p.m.

**ROTOTILLING** done with a Troy-Bilt rototiller. Call Land-on, (313)231-3377.

**ROTTOTILLER** 7 h.p., looks and runs like new! \$850. Call (313)449-2485.

### 109 Lawn & Garden Care and Equipment

**SCREENED Top Soil** (517)548-9527 call anytime.

**SCREENED topsoil** and black dirt, cedar bark, railroad ties, Rod Raether, 2650 Fishbeck, Howell (517)548-4490.

**SEARS** Lawn Tractor 10 h.p., \$450. Two Rototillers, one 6 h.p. \$150. One 6 h.p. \$175. Good condition. Some push mowers. Three Sears tractors need repair. (517)548-2058 or (517)548-3688.

**SEARS** rototiller, 8 h.p. heavy duty, 2 forward speeds and a reverse. Like new, \$350 (517)548-0384 after 8 p.m.

**SMALL** tractor with new 8hp Briggs and Stratton engine, have papers, like new, \$450 (517)548-1761.

### 109 Lawn & Garden Care and Equipment

**STEVE'S LAWN CARE** Mowing Trimming Clean Up Brighton, Howell, Fowlerville area. Commercial and Residential (517)223-9057 leave message.

**TOP** soil, gravel, sand, decorative stones, wood chips, shredded hardwood bark, shredded cedar bark, reclaimed bricks. Eldred's Bushel Stop, (313)229-8857.

**TREE and BUSH SPRAYING**, Commercial, Residential. Licensed Insured Free Estimates (517)548-6388.

**USED** and New power lawn mowers. Loeffler HWI Hardware, 29150 Five Mile and Middlebelt. (313)222-2210.

**WHITE** and Austrian pine trees, 8 to 12 ft. Planted on your property. (313)887-1747.

**YARD** Clean-Ups and Lawn Mowing Northville and surrounding areas. Call for details: (313)349-4449.

### 110 Sporting Goods

**5 ESTABLISHED** Bee Hives, \$100 each. Extra supers available. 10 frame Dadant Radial Extractor, \$550. (517)223-3894.

**ALFALFA** Hay, first and second, no rain. (517)223-8473.

**BALER** twine, \$17.50 per bale. Fowlerville Co-op Assoc. (517)223-9115.

**BLUE SPRUCE TREES**

Yews U-Dig Meyer Berry Farm 4800 W. 8 Mile Road, Northville (313)349-0286.

**CLOVITE** special, \$21 for 25 lbs. 12 Wt. \$8.90 per 50 lb. Fowlerville Co-op, (517)223-9115.

**FREE HORSEMANURE** NO SHAVINGS (313)878-2530.

**FRUIT** tree sale. Spicer Orchard, \$9.95 or 3 for \$27.95. Guaranteed to grow. Apples and fresh sweet cider. Open daily, 9-5:30 p.m. US-23 north, Clyde Road exit. (313)832-7892.

**GRIES** No. 420 A Hybrid Seed Corn 95 day modified single cross \$45 per bag, medium flat kernels. Cole's Elevator, east end of Marion Street in Howell (517)548-2720.

**1987 GT Performer** Free style bike. Like new \$175. (313)227-1010.

**50 GALLON** plastic barrels, chemical-free. Excellent for rafts, trash barrels, and planters. \$8 a piece. (517)223-8539.

**GOLF** balls. Large excellent selection of used golf balls. (517)548-6307.

**MODEL 12**, 16 gauge shotgun. Fine condition. \$275. 14 power. Unertl target scope \$200 (313)229-7268.

**SHERIDAN** PMI paintball pistol. Modified, tournament ready. Hardly used. \$145 (313)227-4371.

### 110 Sporting Goods

**RUGER** police service 6, 38 special, new, Marlin model 1844M, lever action 22WMR scope mounts, like new, 20 gauge over and under double triggers, ejectors, mint condition (313)885-0854 leave message.

### 111 Farm Products

**PIONEER** brand corn, alfalfa, sorghum, Sudan, Soybean, and Sweet corn seeds. Silage inoculant. Sober Dairy Equipment, 8330 Kitting, Fowlerville. (517)223-3442.

**WHEAT** straw, mulch hay, alfalfa hay - first and second. Rocky Ridge Farm, (517)448-4265.

### 112 U-Pick

**113 Electronics**

**COMPUTER** Commodore 64 keyboard, disc drive, printer, modem, joy sticks, computer stand and chair, over 200 games \$450 or best offer. Also will sell 13 in Sharp color Tv with remote control for additional \$150 if wanted. (313)885-3041 after 5 p.m.

**ELECTRONICS** Lab Sale - Mint condition tektronix 2445 scope, miscellaneous, 45 3 1/2" benches, drawing file, all steel desk/chair, Sharp (313)887-0330 or (313)887-5665.

**114 Building Materials**

**200 FT** of cyclone fence, \$125 (517)546-2921.

**SIERRA BUILDINGS** - For quality year QUANTITY DISCOUNTS. Custom lengths cuts are available. Please call Montague Firewoods (313)475-1228.

**USED** decking or siding. Galvanized, 18"x28", \$10 each. Miscellaneous used steel beams (313)348-6746.

### 111 Farm Products

**HAY** for rough seed, or bedding. \$55 bale (517)546-0973.

**JAPANESE** Maples, Black Walnuts, Maples, Yews. Dig your own \$5 to \$15. Howell area (517)546-7455.

### 115 Trade Or Sell

**1988** Volkswagon in good condition for tractor with 3 point hitch (313)632-4799.

### 116 Christmas Trees

**117 Office Supplies and Equipment**

**BANKRUPTCY** Appraiser, garage sale. Automatic drafting table, desks, files, partitions, 12" computer furniture, cash registers, bursters, binding machines, typewriters, new copier \$299.95. Typewriter, computer, copier repairs. Software. 231 W. 9 Mile, (517)548-8404 or 30835 W. 10 Mile. (313)474-3375.

**ROYFAX** Bond copier, excellent condition, \$500. (313)428-8346.

### 195 Firewood and Coal

**AAA** Firewood, coal, Super K Kerosene, propane filling. Fletcher & Richard Landscape Supplies. (313)437-8009.

**Dave's** Firewood: All Oak firewood, \$40 per cord, 4x8x16. Delivered with minimum of 3 cords. (313)437-2213.

### FIREWOOD SPRING SPECIAL

Guarantee yourself seasoned dry hardwoods this winter, at the lowest rates, this year. QUANTITY DISCOUNTS. Custom lengths cuts are available. Please call Montague Firewoods (313)475-1228.

### 115 Trade Or Sell

**1988** Volkswagon in good condition for tractor with 3 point hitch (313)632-4799.

### 116 Christmas Trees

**117 Office Supplies and Equipment**

**BANKRUPTCY** Appraiser, garage sale. Automatic drafting table, desks, files, partitions, 12" computer furniture, cash registers, bursters, binding machines, typewriters, new copier \$299.95. Typewriter, computer, copier repairs. Software. 231 W. 9 Mile, (517)548-8404 or 30835 W. 10 Mile. (313)474-3375.

**ROYFAX** Bond copier, excellent condition, \$500. (313)428-8346.

### 195 Firewood and Coal

**AAA** Firewood, coal, Super K Kerosene, propane filling. Fletcher & Richard Landscape Supplies. (313)437-8009.

**Dave's** Firewood: All Oak firewood, \$40 per cord, 4x8x16. Delivered with minimum of 3 cords. (313)437-2213.

**FIREWOOD** SPRING SPECIAL

Guarantee yourself seasoned dry hardwoods this winter, at the lowest rates, this year. QUANTITY DISCOUNTS. Custom lengths cuts are available. Please call Montague Firewoods (313)475-1228.

### 195 Firewood and Coal

**FIREWOOD** by the semi-load Full cord 4x4x8 all hardwood 10-20 cord load. Call (517)428-7972 between 8 a.m. - 5 p.m. or (517)428-5329.

### 117 Office Supplies and Equipment

**BANKRUPTCY** Appraiser, garage sale. Automatic drafting table, desks, files, partitions, 12" computer furniture, cash registers, bursters, binding machines, typewriters, new copier \$299.95. Typewriter, computer, copier repairs. Software. 231 W. 9 Mile, (517)548-8404 or 30835 W. 10 Mile. (313)474-3375.

**ROYFAX** Bond copier, excellent condition, \$500. (313)428-8346.

### 119 Farm Equipment

**12 FT** Cardinal Aluminum grain elevator. \$100. John Deere 3 point hitch sickle mower. \$100. John Deere 4 bottom trailer plow. \$50. 10 ft spring tooth drag. \$25. (517)548-3016.

**18 inch** single bottom plow, 8 ft. landscape rake, 1 1/2 2-row disk for 3 point hitch. (313)885-2639.

**1939 ALLIS-CHALMERS** B tractor. Mounted sickle mower. \$750. (313)498-3268.

**40 ft** grain elevator, with power take-off; 1 1/2 ft. aluminum elevator with electric motor; 1 1/2 ft. reversible snow blade with 3 point hitch; 1 1/2 heavy duty electric drill with box of bits; 1 circular saw 7 1/2 in. blade; small blow torch; 1 electric grinding wheel; 1 electric fence with some wire and brackets; 1 call creep feeder with cover and fencing; 1 wheel barrel; 1 roll of barbed wire fencing; hay fork and shovels, many small hand tools, all in good condition. No reasonable offer refused. Everything must go (313)420-0148.

## YARD MAINTENANCE

- Mowing
- Trimming
- Edging
- Blowing
- Free Quotes

Res/Comm  
(313) 735-7888 or (313) 437-4771

# HOUSEHOLD SERVICE AND BUYERS DIRECT

### Landscaping

**BRUSH** Hog. Weed and grass cutting. Attention Landscapers Commercial and Builders. Reasonable rates. (313)349-7866.

**MARTINDALE LANDSCAPING** Complete Landscaping Retaining Walls, Sod, Patios, Pruning, etc. 459-1136

**COUNTRYSIDE LANDSCAPING** Professional Landscape and lawn maintenance. Hydro seeding. Spring clean-ups. We care about our work! (517)548-2626

**The Heires** One Who Inherits The Good... • Spring Clean-up • Initial Planning • Residential • Commercial • Licensed - Experienced • Dependable - Reasonable Rates • Delivered • 887-2787

**DENNIS'S** Landscaping. Complete Landscaping Services Residential and Commercial. Designing and Construction. Lawns sodded or seeded trees and shrubs. Retaining walls. Free Estimates (313)878-3825.

**R. Edwards Landscaping** Specializing in: • Sodding • Grading • Hydroseeding • Shrub Work • Commercial & Residential Lawn Maintenance (313) 437-8647

**DESIGNERS LANDSCAPERS:** Specializing in Breakwater and Retainer Walls • Preparation for Sod and Seeding • Complete Landscaping Design. Bulb Dozing, Power Tilling and Tree Raking • Planting • Shrubs, Shredded Bark, Top Soil, Road Gravel Trucking • All materials Call now for your free estimate (313)229-1993 or (313)426-3763

**SPECIAL** ☆ 8 Yds Top Soil... \$42 ☆ 8 Yds Fill Dirt... \$42 ☆ 8 Yds Screened Top Soil... \$75 ☆ 8 Yds Top Soil-Past Mix... \$85 ☆ 8 Yds Wood Chips... \$112.50 ☆ 8 Yds Shredded Bark... \$112.50 ☆ 8 Yds Limestone... \$99 We Deliver 1-36 Yd. Loads 7 DAY DELIVERY GRADING • BULLDOZING Mick White Trucking 348-3150

### Landscaping

**JUST OUTDOOR SERVICES.** Spring clean-ups, dethatching, lawn mowing, gardens retotilled and light hailing, serving Livingston County. (313)878-6327

**Maple Ridge Landscape, Inc.** Specializing in landscape construction for over 30 years • New Landscape construction • Renovation of established landscape • Patios • Entrance walks • Sodding • Walls of any type • Snow removal • Licensed • Insured • For Free Estimate Call 349-2935 Northville

**LAWN and Pasture** seeding. Weed commercial and estate mowing. Rototilling of plots or acres, post hole digging, plowing and discing, fertilizer spreading, trucking of sand, gravel and top soil, blade spreading. Insured. John's Tractor Service, (313)887-1844.

**DAVE STEFANOF LAND MAINTENANCE** • Granular Fertilizing • Lawn Aeration • Weed Control • 10% discount until April 15 on full service program. Call for your FREE lawn analysis. Lic & Ins. Weekly lawn cutting. Creative landscape design & installation. Specializing in quality since 1976. 348-0760 379-0022

**LAWN Maintenance and Spring Clean Ups** RAG Specialties. Free Estimates. Insured (313)887-6144

**LAWN MOWING FIELD CUTTING** (313)227-1370

LET US BEAUTIFY YOUR YARD! Decks, landscaping, sod. Small concrete work. Design and construction. Licensed contractor. Residential, commercial. (313)885-8845, (313)885-7790.

**LANDSCAPE SUPPLIES** • Topsoil • Peat • Sand • Driveway Gravel • Crushed Concrete • Landscape Boulders • Wood Chips • Shredded Bark • FMI Dirt • Any Quantity • 7 Day Delivery **RON BAGGETT** 349-0116 NORTHVILLE SINCE 1987

### Landscaping

**MICK'S SERVICES** Snowplowing, top soil delivered. Brush mowing. Rototilling, and preparation for sod and seeding. (517)548-7772.

**MIKE'S** Snowplowing/Dump Truck Service, salt spreading. Residential, commercial. Firewood. Howell Fowlerville area (517)223-8151.

**O'CONNOR'S TREE TRANSPLANTING & SUPPLY** - Specializing in tree planting & also transplanting. (313)344-2651.

**ALL LAWN MOWING** • Dethatching, • Aeration, Tree & Shrub Trimming • Clean-ups • Reasonable • **FOTIS LANDSCAPING** Since 1954 437-1174

**PROFESSIONAL** lawn maintenance. Dethatching, spring cleanups, fertilizing, sodding, seeding, light hailing. Free estimates. TERRA FORMA (517)548-2294

**PROFESSIONAL** Lawn Maintenance. Spring clean-ups, garden, rototilling. Residential, commercial. Call (517)548-2498

**Pine Valley Maintenance** • Lawn Care • Field Cutting • Lg. Rototilling • York Raking • Blade Work • Preparation For Sod or Seed • Drive Upkeep • Yard Fencing • Commercial & Residential • Fully Insured • **Kim Stoeck** (517)548-2544 Howell, MI Satisfaction Guaranteed

**PRO-LAND** Landscape. Complete landscape installation, trees, shrubs, and sod. Planting and design. (313)227-3514

**SCREENED** Top Soil. (517)548-9527 call anytime.

**SCREENED** topsoil and black dirt, cedar bark, railroad ties, Rod Raether, 2650 Fishbeck, Howell. (517)548-4490.

**TOM'S** Lawn Service. Lawn mowing, lawn clean-up, dethatching, and edging. Free estimates. Member of Metropolitan Detroit Landscape Association. (313)885-2084

**TOPSOIL/SHREDDED** BARK/STONE, 2 to 3 yard loads. (517)548-2294

### Landscaping

**VERDANT** Landscaping. Done completely or small design and construction, light hailing, homeowner advisor. (313)349-0757.

### Locksmith

**HOUSE** locks, deadbolts. Commercial and residential. Reasonable rates. Call Art after 5 p.m. at (313)474-1248.

### Machinery Repair

**Mirrors**

**HEXAGON PICNIC TABLES** CASH \$140 CARRY WOLMANIZED (517) 548-3396

### Mobile Home Service

**DOWNES** Moving Company. Local and Statewide. Reasonable. Licensed. (313)422-2288 (313)227-4588.

### SUBURBAN MOVING & STORAGE

• Household-Office • Piano Specialists • FREE ESTIMATES 634-1497 • 24 Hour Service-

### Music Instruction

**MUSIC LESSONS** Piano • Organ • Strings • Wind 349-0580 Schnute Music Studio Northville

### Painting & Decorating

**A-1** QUALITY work at same prices. Jack's Painting and Maintenance 17 years experience. (313)231-2872.

**A B&W** Painting special. Small kitchen or bath, \$25. Call (517)548-1782 ask for Bob Wirth.

**ACCOMPLISHED** house painting. Interior and exterior. Free estimates. 15 years experience. Very reasonable. References. Call Craig, (313)449-5218.

**PAINTER** SPECIALIZING IN WINDOWS EXPERT CAULKING VARNISHING 20 Years Experience 685-8926 evenings John Roseyear

### Painting & Decorating

**BILL OLIVERS** Painting and Wallpapering. Interior/Exterior. Free Estimates. 22 Years Experience. (313)348-1935.

**PAINTING WALLPAPERING** Reasonable Rates "Call Lou or Brian" (313) 349-1558 (313) 451-0987

**EXCELLENT** painting. Extra care with your furnishings. Experienced. Special Prices. (313)878-3258.

**EXPERIENCED** Painter. Interior, exterior, wallpaper. Free estimates. Quality work. Call Steve (517)548-9950.

**INTERIOR/EXTERIOR** Painting. Drywall Repair. Quality Work. Reasonable Rates. Free Estimates. Call Loren: (313)349-2246.

**J RIGBY** BOYCE Painting Contractors. Licensed - Insured. 15 Years Experience. Interior/Exterior. Residential/Commercial. (313)453-0807.

**LB PAINTING** Brighten up for Spring! No Job Too Small. A Woman's Touch. 15 years experience. Free Estimates. Insured. (517)546-7748.

**Mr. Mark's** Painting. Interior, exterior, drywall repairs. Free estimates. Insured. (313)865-2291.

**NORTH STAR** PROPERTY SERVICES in Northville. (313)348-3310.

**PAINTING** Interior, exterior. Repairing plaster cracks. A specialty. Reasonable rates. For free estimate, please call Jim (313)266-6027.

**PAINTING RESIDENTIAL WALLPAPERING BY FRANK MURRAY** Neatness & Quality Work



## 118 Farm Equipment

4. ROTOTILLER for 35hp tractor, \$800. 6' cultivator, \$500. 550 gallon fuel tank with stand, \$400 or best offer. (313)629-4963.

4. ROW corn planter, JD484A, ready to use. \$400. (313)629-4963.

6. FORD Tractor and rear blade. Also 8N Ford tractor for parts. Table saw. (313)349-1755.

AC Number 336RN No-till air planter. Corn, and bean plates, dry fertilizer, load and cross hoppers. Used. Very little like new. Two row John Deere pull corn planter, \$130. 13 hole, John Deere Grain drill, \$150. (313)546-7455.

ALLIS Chalmers 10 ft. transport disc with cylinder, good condition, \$450. Single bottom 18" plow, 3 pt with coupler, like new, \$150. (313)546-7455.

BOJ Scrapers with scarifier teeth, from \$350. 3 pt blades, \$185. Brush hogs, 5 ft., 3 pt., \$425. 3 pt. finish mowers, 4.5, 6.7 ft., from \$800. 3 pt seeder spreaders, \$325. 3 pt plows, disks, rototillers, 42 inch through 72 inch. Parts, accessories, 4 acres of equipment. Hodges Farm Equipment, (313)629-6481.

GOZBY Cab enclosure for a 2000 Ford Series Tractor. \$399. Call (313)437-1285.

FARMALL Super M with 6 ft. John Deere brushhog, \$1750. Farmall F14, \$850. Cement mixer, \$125. (313)609-1117.

FARMUSION 2 bottom plow 3 pt hitch, \$150. (313)546-0737.

FORD 3600 Gas, 1977. Ford 2600, live p.t.o., high-lo trans, 1000 tires, \$2,750. John Deere 1920 gas, with front blade, 1000 hours, \$5,250. Ford 9N, \$1,250. 1H 300 loader backhoe, \$4,500. A.C.-H3 Dozer, 6 way, \$5,250. 25 others. Hodges Farm Equipment, (313)629-6481, Fenton. Since 1968.

FORD 8N dual gear range, newer tires, needs engine work, \$300. or offer, 2176 in plow, \$250. 2 row corn planter, \$350. 1 row cultivator, \$225. 6 1/2 ft double disc drag type, \$150. 4 sections of spring teeth, \$50. 4 ft brush hog, \$350. After 6 p.m., (313)546-5913.

FORD rear attached 7 ft. sicklebar mower, cultivator, corn planter. Make offer. (313)553-3553.

FORD Tractors from Symons and Gaines. Proven over the years. Your best deal for the long run. We do business the old-fashioned way. We give you long term values that satisfy New, Used, Parts, Service or Rental Use. (313)721-4445 Gaines.

INTERNATIONAL 300 U. Very good condition, \$2800. Also 5 ft. Brush Hog, \$200. Call (313)437-8705.

JOHN DEERE B Disc, plow, etc., \$500. (313)887-3782.

JOHN DEERE 4 row corn planter. Excellent condition, \$875. (313)887-3118.

JOHN DEERE MT front end loader, 6 ft. blade, 3 pt hitch, \$2,500. (313)437-6321.

JOHN DEERE 2010 47 hp with loader gas engine. Needs work \$4,000 or \$3,000 without loader. (313)546-1377.

JOHN DEERE two row corn planter, 3 point hitch, (313)546-1828.

JOHN DEERE 60. Live power, power steering, good condition. (313)437-6311.

## 119 Farm Equipment

Low hour Gardner Denver 3 phase 5hp 2 spage air compressor (commercial type), \$650. 3pt Yanmar 26" log splitter uses tractor hydraulic, used once \$325. (313)750-9120.

MANURE Spreaders, reconditioned from \$650. Hay balers, hay rakes, sickle mowers. Hodges Farm Equipment, (313)629-6481.

MASSEY Ferguson PO-20 with back blade and 5 ft brush hog. Must see to appreciate excellent condition, \$2,350. Call (313)685-3392 or (313)684-5500.

SYMONS Sez "We've got just what the Doctor ordered." Late model 34 to 45 hp Ford Tractors at real savings. Terrific deals on New Series 20 Fords and Lawn and Yard Tractors as well. Symons Tractor (313)721-4445 Gaines.

(WOODS) Rotary cutter, heavy duty, 5 ft brushhog, PTO -3 pt. hitch, \$425. (313)546-3700 (313)229-8008.

## PETS

## 151 Household Pets

3 ADULT Piranhas 29 Gallon tank, 2 filters, complete \$50. Call (313)437-1285.

AKC Basnet Pups Champion Bloodline. Family raised. \$300. Call (313)684-6529.

AKC Black female Labrador puppy. Last puppy from litter. 9 weeks old. Needs loving home. Puppy shots started. \$175. (313)735-5524.

AKC Lab. one year, \$50. To good home. (313)231-2542, after 6 p.m.

AKC Lhasa Apso Poodle, Shih Tzu, Chihuahua, Silky Terriers, Bichon Frise, Cocker Spaniel, and Maltese puppies. Shots Guaranteed. (313)546-1459.

ALL Breed Dog Conformation Classes. Tuesdays. Wixom Elementary School. 7:30-9:30pm. Beginning and 9:30-11:30pm. Advanced classes \$35. For session - \$5. Walk-ins. Weather permitting. Classes will be outside. (313)231-1552 ask for Laurie. Leave message.

COCKER Spaniel puppies, AKC, buff, red, and black. (313)498-3564.

DOG Runs, dog kennels, dog enclosures. Indoor and outdoor. Call them what you like, we call them the best. \$95 indoor, \$165 and up outdoor 4x10. Other sizes and delivery available. (313)231-1184.

GERMAN Shepherd puppies, AKC, 7 weeks, females. Also stud service available. Champion lines. (313)437-8705.

KENNEL, 10x5x6, \$125. Also 2 metal crates, \$50 each. (313)685-0965.

LHASA Apso female AKC, champion bloodlines. \$250. (313)889-3897.

OCICAT Kitten 4 months, male, no papers. (313)546-3493 evenings.

PUREBRED Black Lab, Standard Poodle, Gordon Setter, Fox Terrier, Australian Shepherd and miniature Poodle. Also Poodle Terrier mix puppy, Golden Retriever-black Lab mix, Collie mix puppies and many more. Animal Protection Bureau. \$35 donation. (313)231-1037.

## 152 Household Pets

YORKSHIRE Terrier, AKC, pet, show quality. Shots, healthy. (313)689-9562.

152 Horses & Equipment

12 YEAR Buckskin mare to good home, \$400. (313)546-4721.

2 SADDLES. Saare, Trail saddle. Good condition. \$225. New Wildcat, English saddle. Never used. 17 1/2" seat. \$250. (313)546-8515.

6 YEAR old AQHA Chestnut gelding. Shown Western, pleasure, and reining. Athletic and easy to handle. Excellent all-around horse. \$1,500. Ypsilanti. (313)434-8875.

APPY Thoroughbred mare, 13 years, 16 Hands, very smooth and gentle, excellent family horse. \$450. (313)437-5754.

AQHA Chestnut mare, 3 years, broke, gentle, \$2,000. or best offer. (313)632-7279, after 5 p.m.

ARABIAN 4 year old flashy bay gelding. Broke to ride and drive. (313)231-9223 evenings.

ARABIAN mare, four years, Morafic line, Egyptian related, in foal to Zalima for July baby, classic head, very gentle, \$2,500. (313)632-5601.

ARABIAN show Hatters, all sizes, bites, chaps, boots, miscellaneous show and training equipment. April 21, 22, 23 10 am-4 pm. 635 Rowe Rd., Milford.

BARN help wanted. Pasty puppy from litter. 9 weeks old. Needs loving home. Puppy shots started. \$175. (313)735-5524.

AKC Lab. one year, \$50. To good home. (313)231-2542, after 6 p.m.

AKC Lhasa Apso Poodle, Shih Tzu, Chihuahua, Silky Terriers, Bichon Frise, Cocker Spaniel, and Maltese puppies. Shots Guaranteed. (313)546-1459.

ALL Breed Dog Conformation Classes. Tuesdays. Wixom Elementary School. 7:30-9:30pm. Beginning and 9:30-11:30pm. Advanced classes \$35. For session - \$5. Walk-ins. Weather permitting. Classes will be outside. (313)231-1552 ask for Laurie. Leave message.

COCKER Spaniel puppies, AKC, buff, red, and black. (313)498-3564.

DOG Runs, dog kennels, dog enclosures. Indoor and outdoor. Call them what you like, we call them the best. \$95 indoor, \$165 and up outdoor 4x10. Other sizes and delivery available. (313)231-1184.

GERMAN Shepherd puppies, AKC, 7 weeks, females. Also stud service available. Champion lines. (313)437-8705.

KENNEL, 10x5x6, \$125. Also 2 metal crates, \$50 each. (313)685-0965.

LHASA Apso female AKC, champion bloodlines. \$250. (313)889-3897.

OCICAT Kitten 4 months, male, no papers. (313)546-3493 evenings.

PUREBRED Black Lab, Standard Poodle, Gordon Setter, Fox Terrier, Australian Shepherd and miniature Poodle. Also Poodle Terrier mix puppy, Golden Retriever-black Lab mix, Collie mix puppies and many more. Animal Protection Bureau. \$35 donation. (313)231-1037.

## BLACKSMITH

Horseshoeing, trims, shoes, resets, days, nights, weekends. Joy. (313)399-9022.

BLUE Clay and sawdust for horse stalls. Picked up or delivered. Eldred's Bushel Stop. (313)229-6857.

BOARDING Private barn near Brighton. Clean and new. Excellent care. \$110 a month. (313)229-5152, after 6 p.m.

BUYING down and disabled horses and cattle. Also dead livestock removal service. Fast Service. (313)685-3777, (313)634-9063.

CLOSE out on winter blankets and hoods, what is left at 1/2 price. Close out on 1987 straw hats, your price, \$15. ER'S SADDLERY. 117N LAFAYETTE. SOUTH LYON, MI. (313)437-2821.

CLOVISE special, \$21 for 25 lbs. 12 oz. Wix, \$6.99 per 50 lbs. Fowlerville Co-op, (313)723-9115.

CONFIRMATION Champion, 3 year old Thoroughbred filly, 16 hands. Thoroughbred mare. 17 hands, producer of confirmation champion. (313)349-3361, (313)351-3972.

DEERFIELD Township Barn for rent. Faussett and Argentine 35x60. (313)685-9548.

ENGLISH saddles. Borelli, \$275. Passier, \$250. Small Granada, \$150. Corlino, \$100. WESTERN roping saddles, excellent, \$350. Driving harness, \$100. Bridle racks, \$15. (313)685-2525.

## 153 Horses &amp; Equipment

EXCELLENT Arabian chestnut filly for halter. Airy, floating. This filly is born for the show ring. (313)476-0033 (313)476-4376.

HARTLAND 5 stall barn with running water and electricity. Available for lease. Includes access to 3 fenced open pastures. Call (313)632-6672.

HORSES Boarded. Training available. English/Western lessons. Indoor and outdoor arenas. Individual turn-out paddocks. Pure Arabian Spanish Stallion standing at stud. Renaissance Arabians. (313)546-1473.

HORSES boarded, nice facility, large indoor and outdoor arena. Excellent care. Good location. Call (313)437-2641.

HORSESHOEING: 20 years experience. Al Lickfield, (313)555-3609, evenings.

HORSESHOEING, Randy McGillair, graduate of Wolverine Farrier School. (313)887-0647.

HORSESHOEING Satisfaction guaranteed, full blacksmith services. Doug Bell, (313)887-0647.

HORSE Trailer 1978. Two stall with dressing room. Feed storage. New floor, tandem wheels. No rust. Excellent condition. \$2,500. (313)685-7574 days. (313)689-4415 evenings.

HORSE WALKER. Hot to Trot, 4 horse, 4 speed, reverse, 5 years old. Excellent for halter breaking. \$1000 will deliver. (313)230-8799.

LIST your property with HORSE FARMS ONLY, a real estate company. (313)348-4414, (313)320-3353.

MICHIGAN Horse Auction every Saturday night 7 p.m. Consign your horses and tack today. Top dollar paid the same day. Buy, sell and trade. Trucking Available. (313)750-9971.

MORGAN gelding, 4 years, \$900 or best. Please make offer. Must sell before May 1st. (313)437-1321.

MORGAN/ARABIAN mare, 13 years old, with Western saddle, bridle and blanket, \$550. (313)685-9889.

Now buying family horses for children's camp program. Grade or registered. Also selling horses, buying used tack and equipment. (313)750-9971.

OAK Paddock Fencing. Oak barn stall material. Rough sawn, 1x6x8 through 16. Direct from Jackson Brothers Saw Mill, 7855 Whitmore Lake Road, Whitmore Lake, MI. (313)449-2703, 8 a.m.-5 p.m. only.

PAINTS for sale. Registered yearlings to 3 year olds. Quiet. (313)548-3472.

PALOMINO gelding, 13 1/2 years old, 15.2 hands, excellent trail horse, gentle, \$850. (313)570-0818.

PALOMINO Gelding. Sound. Needs experienced rider. \$825. (313)548-5341.

PALOMINO Quarter horse mare, 9 years old. Good English and Western youth horse. Shown Palomino circuit. \$2,500. Negotiable. (313)685-2525.

PERUVIAN - RARE BREED. Smoothest riding horse in the world. Demonstration Saturday, April 30th at 1 and 5 pm. Ingham County Fairgrounds, Mason, Michigan. Donation \$3.

## 154 Farm Animals

BUYING down and disabled horses and cattle. Also dead livestock removal service. Fast Service. (313)685-3777, (313)634-9063.

CHICK day, May 10th. Order special needs now. Fowlerville Co-op. (313)723-9115.

CLUB Lambos for sale. (313)878-9975.

HEREFORD Steers and Heifers. Lawn Locust Farm, (313)546-8754.

PEDIGREE French Lop. Englegrade Rabbits. (313)223-8793.

WANTED: 1 African male goose. (313)546-2921.

WANTED to buy down, disabled or thin cattle. Old or unused horses or ponies. (313)634-5183.

154 Pet Supplies

FOLDING dog crate and dog house for large dog. \$80 each. (313)685-2638.

NUTRO Max chicken, lamb and rice puppy food. 5 lb bag \$8.25, 20 lb bag \$19.95. Cole's Elevator, east end of Marion Street in Howell. (313)546-2720.

## 155 Animal Services

PROFESSIONAL all breed boarding and grooming with 25 years experience. Quality care, realistic prices. Tamara Kennels. (313)229-4336.

K-9 Design, grooming, Days, evenings, weekends. Michelle LaFleur. (313)348-6761.

## PUPPIE PAD

Professional All Breed Dog Grooming. 20 Years Experience. Reasonable! Satisfaction Guaranteed! (313)546-1459.

## EMPLOYMENT

10 MONTH old, happy, well-behaved Jennifer needs responsible adult to play with her 3 days a week. Northville area. Call (313)348-1482.

## AD PLACEMENT CLERK

Need in our Howell Office. Person chosen will be trained by the Sales Department and work closely with advertising salespeople on new computer system. Must have high school diploma or equivalent with proven ability for detail/clerical work, and be able to work under pressure of deadlines. \$5.50 per hour to start. Apply.

## SLIGER LIVINGSTON PUBLICATIONS

323 E. Grand River  
Howell, MI 48843

No Phone Calls. We are an EQUAL OPPORTUNITY EMPLOYER

## J. MARTIN CLERICAL: A Console Operator

A Data Entry Clerk  
A File Clerk  
A Receptionist  
A Secretary  
A Word Processor

Are You For An Appointment? Good Pay - Never A Fee 474-8722

## BOOKKEEPER A/R, A/P

Experienced Only. (313)546-6571

## BOOKKEEPER One girl

office Payroll Accounts receivable, accounts payable, general ledger, typing, calculator, telephone. 9 to 5 Tuesday thru Saturday. Send resume to PO Box 293, Farmington MI. 48332.

## BRIGHTON-BASED Sales

Organization needs an outstanding individual to perform secretarial and accounting functions. The individual must have an Administrative Assistant or Secretarial Science Associates Degree, possess excellent oral and written communication skills, and be well-organized. Computer and word processing experience is a plus. Non-smokers preferred. If you meet these requirements, we welcome your application. Please submit your COVER LETTER, RESUME, AND WAGE REQUIREMENT TO Box 2908, c/o The Brighton Argus, 113 East Grand River, Brighton, MI 48116.

## CLERICAL position open

for sharp person with bookkeeping and typing experience in busy Nov real estate office. 9 to 5 Monday thru Friday. Ask for appointment with Shirley Robertson. (313)349-0800.

## COMPUTER Experience

helpful, typing and filing. Call (313)471-0729

## COMPUTER Positions Paid

training, plus benefits. Full time. Call now. (313)374-5000. Job Facts. \$80 Agency Fee.

## COMPUTER operator, part-time

Life and Health Insurance experience. Good phone technique to set up appointments. Will train someone with good background skills. Send resume to: Office Manager, P.O. Box 158, Novi, MI 48060 or call (313)349-2411.

## EXECUTIVE Secretary, full-time

for commercial/industrial construction company. Excellent shorthand, word processing and bookkeeping skills. A must. Send resume to: President, Schonscheck, Inc., 4890 W. Twelve Mile, Novi, MI 48060.

## 153 Farm Animals

2 EWES, 1 year old, \$75 each. (313)546-7926

## 3 MINUTARIO goats for sale

\$225 for all. (313)437-6323

## 4H Projects - 2 pruned

Sanborn kids, \$25 each. Chickens, \$5 each. (313)223-9270

## 8 FEEDER Pigs, and bred

sows. Call after 5 p.m., (313)546-1723

## ARACHANA chickens, 17

hens, 3 roosters \$40 Call (313)685-0451 before 3 p.m.

## BABY Quackers - on hand

Pullets - meat birds. Pierce Poultry Farm. (313)521-3378

## 156 Clerical

EXPERIENCED Secretary. Typing, accounting, and computer knowledge. Benefits. (313)437-7648.

EXPERIENCED Mother of 3 wishes to babysit ages 0 to 4. Old 23 and Hilton Road. Days or Evenings. (313)227-3899.

GENERAL clerical: typing, filing, 10 key, and data entry. Immediately available. (313)227-4115.

GENERAL office/bookkeeper. Construction Company in W. Bloomfield. Salary commensurate with experience. Good benefits. (313)737-8800.

GRADUATING High School Senior preferred for secretarial position, small office. (313)546-3992.

LEGAL Secretary, full-time, experience necessary. Send resume to: C. Rowe Kamp, 2850 North Milford, Milford, MI 48042.

LOOKING For Mary Popplin! (313)437-8189 days. (313)428-0020 evenings.

## 157 Clerical

LOOK NO FURTHER. JOB-O-RAMA. ALL FEES PAID. RECEPTIONIST \$12,400. LEGAL SECRETARIES \$26,000.

## 158 Clerical

SECRETARIES \$16,000. GENERAL OFFICE \$15,800. ACCOUNTS RECEIVABLE \$14,500. ACCOUNTS PAYABLE \$20,800. OFFICE MANAGER/SCC \$16,000. PERSONNEL \$18,000. BOOKKEEPER \$25,400. CLERICAL \$12,400.

## 159 Clerical

Want more money, better benefits, greater advancement potential? Look no further! We have more full time openings than applicants. Come in now! Call (313)851-3660.

## 160 Clerical

NEED: Friendly, organized person for general office duties including typing, filing, phones, etc. Must have experience and transportation. Send resume to: Janet, P.O. Box 523, Howell, MI 48844, or call after 6 p.m. (313)546-1600.

## 161 Clerical

OFFICE position available for evenings and weekends. Call Mrs. Kelly for appointment. Newton Furniture, Novi. (313)349-4800.

## 162 Clerical

ONE Girl office, typing, filing, light bookkeeping. One years experience. Call (313)546-6571.

## 163 Clerical

OPEN HOUSE APRIL 20, 21 P.M.-7 P.M.

## 164 Clerical

Permanent Staff Company announces the opening of our 7th office. In celebration, visit our office to discuss your career goals. You deserve the best, so make your job search an enjoyable experience. Representatives from our permanent and temporary divisions will be available to assist you with your career move. We have several office support positions available, and all of our clients pay our fee. Call for an appointment or stop by.

## 165 Clerical

PERMANENT STAFF CO. 3620W WEST SIX MILE SUITE 210 LIVONIA (313)591-2221

## 166 Clerical

PART-TIME office help. Seasonal April to November. General office duties. Novi. (313)478-8240.

## 167 Clerical

PART-TIME office help for small growing business in Northville. PC experienced preferred. No smoking. Reply in writing to: Air Pollution Specialists, Inc., 325 N. Center Street, Suite C, Northville, MI 48167.

## 168 Clerical

PART-TIME receptionist/clerk needed. Ask for Liz (313)344-1578.

## 169 Clerical

PART-TIME office help needed. Apply at Tri-state Furniture, 3500 E. Grand River, Howell.

## 170 Clerical

POLICE Clerk, City of Novi. Salary \$14,255 plus COLA and a comprehensive fringe benefit package. Typing speed 50wpm and excellent general clerical skills and good working relationship with the public required. Obtain and submit application by April 25, 1988.

## PERSONNEL DEPARTMENT

45175 West 10 Mile Rd. Novi, Michigan 48050

## 171 Clerical

RECEPTIONIST for Doctors Office. Some evening hours. Send resume to 721 South Michigan, Howell, 48843 or call (313)548-1333.

## 172 Clerical

RECEPTIONIST: For out patient therapy clinic in Brighton. Typing and filing required. PC experience helpful. Call Marcella (313)471-0729

## 173 Clerical

RECEPTIONIST PART-TIME The management office at 12 Oaks Mall has an opening for an experienced receptionist to work 20 plus hours per week. This position requires a cheerful personality to greet staff and visitors, excellent telephone skills, and a minimum 45 wpm typing ability. Will also handle mail, filing and routine clerical duties as needed. Excellent working conditions. Apply at or send a resume to: 12 Oaks Mall Management Office, 27500 Novi Road, Novi, MI 48060. EOE

## 174 Clerical

SWITCHBOARD receptionist with typing skills. FW out application at NBL Corporation, 29830 Black Road, Wixom. Directions can be obtained by calling (313)624-6565

## 175 Clerical

TELEMARKETING \$8 to \$10 per hour. Will train. Male. Female. Hiring Now. (313)374-5000. Job Facts. \$80 Agency Fee.

## 176 Clerical

WANTED. Legal Secretary for growing Brighton Law Firm. Full or part-time. Some legal experience required. Send resume to Box 2901, c/o The Brighton Argus, 113 East Grand River, Brighton, MI 48116.

## 177 Clerical

WANTED part-time secretary to answer phones, file, type, etc. Contact RP. Maybree Realtors (313)348-5300.

## 178 Clerical

WANTED part-time secretary to answer phones, file, type, etc. Contact RP. Maybree Realtors (313)348-5300.

## 179 Clerical

WANTED. Legal Secretary for growing Brighton Law Firm. Full or part-time. Some legal experience required. Send resume to Box 2901, c/o The Brighton Argus, 113 East Grand River, Brighton, MI 48116.

## 180 Clerical

WANTED part-time secretary to answer phones, file, type, etc. Contact RP. Maybree Realtors (313)348-5300.

## 181 Day-care Babysitting

MOTHER of 1 will baby-sit in Milford area. Experience and references. Lots of TLC. Call Sue. (313)684-0278.

## 182 Medical

MOTHER of 15 month old wishes to babysit in the Pinckney area. Please call after 6 p.m. (313)878-9136.

## 183 Medical

PINCKNEY Village couple looking for energetic babysitter to come to their home. Monday through Thursday, 6:30 a.m.-4 p.m. Please call evenings. (313)878-9441.

## 184 Medical

RESPONSIBLE babysitter needed for infant care, my home preferred. 1-6 p.m. Starting in May, Hamburg area. (313)231-1521.

## 185 Medical

WILL babysit in New Hudson area. (313)437-5553.

## 186 Medical

ALLERGI Office in Brighton. RN or LPN Call (313)851-6657.

## 187 Medical

MEDICAL BILLER. Must have experience in Medical or Podiatry office. Knowledge of Health Insurance and Billing necessary. Must be Energetic and Hard Worker. Dependable. Seven Mile Livonia area. Call for interview. (313)478-1024.

## 188 Medical

CHILD RESPITE Experienced worker needed for weekend work, 8 hours. Call Ms. Brown, (313)483-1418. EOE.

## 18



164 Restaurant 165 Help Wanted 165 Help Wanted 165 Help Wanted 165 Help Wanted 165 Help Wanted 165 Help Wanted 165 Help Wanted 165 Help Wanted

**DAYTIME** prep person, experience helpful but not necessary. Experienced cook. Apply in person, Gus's Restaurant, 3030 West Grand River, Howell.

**DENNY'S CAREER OPPORTUNITIES**

Dishwashers and bussers have a potential of earning \$5 per hour. Waitperson positions for 3 p.m.-11 p.m. and 11 p.m.-7 a.m. shifts. We also offer full medical and dental, paid vacations, profit sharing and much more. Apply at Denny's, 2770 Nov Road, Novi, near the 12 Oaks Mall, E.O.E.

**EXPERIENCED** cook, with references, excellent working environment, \$5.50 to start. Please call (313) 988-5330.

**EXPERIENCED** line cook, part-time evenings. Apply at Crawford's, 160 E. Main, Northville (313) 349-2900.

**GUS'S** Carryout in Brighton Days 9 to 4 Part-time and full-time needed. Kitchen prep and counter. No Sundays. Apply in person: 284 W. Grand River, Brighton between 9 a.m. and 4 p.m.

**HOSTESS** Part-time day position. Apply at Crawford's, 160 E. Main, Northville (313) 349-2900.

**HOWELL** Big Boy needs full-time waitpersons, cooks, salad bar, and bussers. Apply within, 2222 East Grand River, Howell.

**HOWELL** Nugget re-opening. Taking applications in person. 1202 E. Grand River.

**KITCHEN** help now hiring for all positions. Apply at G. Willikers, 5706 Grand River, New Hudson.

**Stock Room Manager, Days, Driver Salesperson Days, Kitchen Help, Nights.**

Apply In Person At Gary's Catering

46585 Grand River Novi

Between 8am - 2pm

**MATURE**, dependable person for summer employment. 40 hours. Catering service off golf course. Monday through Friday \$4.75 an hour. Roadhouse Restaurant, (313) 229-4800.

**NOW** Hiring For All Shifts Starting wages \$3.75 per hour and \$4.25 per hour for premium shifts. Benefits for both part and full time employees. Opportunity for advancement. Management positions also available. Apply in person at any McDonalds in Livingston County.

**PEP** cook. Part-time day position. Monday through Friday, 9 to 3. Apply at Crawford's, 160 E. Main, Northville, (313) 349-2900.

**WAITPERSONS** Full time, experience preferred or will train. Benefits. Hartland Big Boy, M-56 and US-23.

**WAITPERSONS** Nights and weekends. 11 p.m. weekdays. Part time, will train. (313) 348-8234.

**WAITPERSON** Evening shift, mature. No experience necessary. Apply in person after 2 p.m. Klancy's Family Restaurant, 210 N. Main, Milford.

**WAITPERSONS** wanted for busy restaurant and sports tavern in Pinckney. Will train the right people. Apply at Zuby Lake Tavern (313) 231-1441.

**165 Help Wanted**

**General**

**1688** HELP yourself to fun and success. World's largest needcraft company seeking 5 demonstrators for in home classes. Free training. Call Becky, (313) 227-1988.

**AGRICULTURAL** Related Business needs Bookkeeper for computer and all around office work. Should have some experience. Send resume to: PO Box 336, Fowlerville MI 48836.

**AIRLINES** - paid training Male - female. Hiring now! (313) 374-5000 Job Facts \$80 Agency fee.

**AIRPORT** Security. Will train. Hiring today. (313) 374-5000 Job Facts \$80 Agency fee.

**AMBITIOUS** young man to work around Spa Shop, for plumbing, cleaning, driver. Call (313) 437-0500.

**ANIMAL** Care. \$7.50 an hour, will train! Hiring now! (313) 374-5000 Job Facts \$80 Agency fee.

**APARTMENT** Community looking for full-time cleaning person (517) 546-7880 from 8 a.m. to 5 p.m., Monday through Friday.

**APPLICATIONS** are now being taken for testing and packaging positions. Apply in person between 9 to noon at 5675 Ford Court, just off Grand River, 1/2 mile west of Kensington Road.

**ASPHALT PAVING** RAKERS Roller Operators Scream Operators. Experienced only need apply!! (313) 437-5500.

**ASSEMBLY** Line workers. Howell, Brighton area. (517) 546-8571.

**ACT FAST!**

Jobs Available Include:  
☐ General Labor  
☐ \$4 plus p/hr  
☐ Machinist (experienced)  
☐ \$4 plus p/hr  
☐ Inventory  
☐ \$4 plus p/hr  
☐ (many openings)  
☐ Plastic Injection  
☐ \$4-\$5/hr

**MANY OPPORTUNITIES CALL TODAY!**

474-8722

J Martin Temporaries/plus

**ASSEMBLY** Fast growing people oriented hospital supply company needs help if you are industrious, hard-working with an attitude towards making high quality products, come in and talk. We provide opportunity and a good clean atmosphere. Apply in person Tr-State Hospital Company, 301 Catell Drive, Howell. (We will talk even if you have not worked recently.)

**ATTENTION** homemakers. Great position available. Work your own hours. Unlimited opportunity. Excellent earnings. Free bonus trip to Hawaii. (313) 478-8228 or (313) 231-9774.

**ATTENTION RETIREES** - Part-time, mature person needed for maintenance duties at local shopping center. Call (313) 344-9410.

**Accepting** resumes for flaring machine set-up person. Must have knowledge of S.P.C. Send resumes to Personnel Manager, P.O. Box 128, Milford, MI 48042

**AUTO** Collision and Restoration Shop. Needs experienced combination man. Must have own tools. Call Bill, (313) 437-9830

**AUTOMATIC** Screw Machine Setters for Acme and Brown and Sharpe. Excellent benefits. Howell, (517) 546-2380.

**AUXILIARY** mechanic needed for GM Dealership. GM experience preferred, but not necessary. Excellent pay and benefits. Apply at Champion Chevrolet, 803 West Grand River, Brighton, MI 48116.

**Career** full-time opening for experienced counter person in established auto parts business. Requires 1-3 years prior experience in catalogs. Will train on computer. Must have strong mechanical aptitude.

**Benefits** include: Health, life insurance, 401K Pension Plan, tuition refund, annual wage increases, and opportunity for advancement. Apply in person to store manager.

**AUTO PARTS COUNTERPERSON**

**MEL'S AUTO SUPPLIES**

754 SOUTH MICHIGAN AVE HOWELL, MI

**EQUAL OPPORTUNITY EMPLOYER**

**AUTO** Painter to work hourly. Top quality a must. Good benefits and wages. Kensington Motors, (313) 437-4183

**CARPENTERS** helper. Part-time, evenings, weekends. (313) 632-7351.

**CARPENTER** Trainee \$8 per hour. No experience. Now hiring. (313) 374-5000 Job Facts \$80 Agency fee.

**CARPENTERS** \$15.80 starting, plus benefits. Hiring today. (313) 374-5000 Job Facts \$80 Agency fee.

**CARRIER** needed immediately for porch delivery of the Monday Green Sheet in the area of Hartland Birch, Broadview, Island and Norway. Pay is \$5 per Monday. (313) 227-4442 leaving name and number.

**CARRIER** needed immediately for porch delivery of the Monday Green Sheet in the area of Hartland Birch, Broadview, Island and Norway. Pay is \$5 per Monday. (313) 227-4442 leaving name and number.

**CARRIER** needed immediately for porch delivery of the Monday Green Sheet in the area of Hartland Birch, Broadview, Island and Norway. Pay is \$5 per Monday. (313) 227-4442 leaving name and number.

**CARRIER** needed immediately for porch delivery of the Monday Green Sheet in the area of Hartland Birch, Broadview, Island and Norway. Pay is \$5 per Monday. (313) 227-4442 leaving name and number.

**CARRIER** needed immediately for porch delivery of the Monday Green Sheet in the area of Hartland Birch, Broadview, Island and Norway. Pay is \$5 per Monday. (313) 227-4442 leaving name and number.

**CARRIER** needed immediately for porch delivery of the Monday Green Sheet in the area of Hartland Birch, Broadview, Island and Norway. Pay is \$5 per Monday. (313) 227-4442 leaving name and number.

**CARRIER** needed immediately for porch delivery of the Monday Green Sheet in the area of Hartland Birch, Broadview, Island and Norway. Pay is \$5 per Monday. (313) 227-4442 leaving name and number.

**CARRIER** needed immediately for porch delivery of the Monday Green Sheet in the area of Hartland Birch, Broadview, Island and Norway. Pay is \$5 per Monday. (313) 227-4442 leaving name and number.

**CARRIER** needed immediately for porch delivery of the Monday Green Sheet in the area of Hartland Birch, Broadview, Island and Norway. Pay is \$5 per Monday. (313) 227-4442 leaving name and number.

**CARRIER** needed immediately for porch delivery of the Monday Green Sheet in the area of Hartland Birch, Broadview, Island and Norway. Pay is \$5 per Monday. (313) 227-4442 leaving name and number.

**CARRIER** needed immediately for porch delivery of the Monday Green Sheet in the area of Hartland Birch, Broadview, Island and Norway. Pay is \$5 per Monday. (313) 227-4442 leaving name and number.

**CARRIER** needed immediately for porch delivery of the Monday Green Sheet in the area of Hartland Birch, Broadview, Island and Norway. Pay is \$5 per Monday. (313) 227-4442 leaving name and number.

**CARRIER** needed immediately for porch delivery of the Monday Green Sheet in the area of Hartland Birch, Broadview, Island and Norway. Pay is \$5 per Monday. (313) 227-4442 leaving name and number.

**CARRIER** needed immediately for porch delivery of the Monday Green Sheet in the area of Hartland Birch, Broadview, Island and Norway. Pay is \$5 per Monday. (313) 227-4442 leaving name and number.

**CARRIER** needed immediately for porch delivery of the Monday Green Sheet in the area of Hartland Birch, Broadview, Island and Norway. Pay is \$5 per Monday. (313) 227-4442 leaving name and number.

**CARRIER** needed immediately for porch delivery of the Monday Green Sheet in the area of Hartland Birch, Broadview, Island and Norway. Pay is \$5 per Monday. (313) 227-4442 leaving name and number.

**CARRIER** needed immediately for porch delivery of the Monday Green Sheet in the area of Hartland Birch, Broadview, Island and Norway. Pay is \$5 per Monday. (313) 227-4442 leaving name and number.

**CARRIER** needed immediately for porch delivery of the Monday Green Sheet in the area of Hartland Birch, Broadview, Island and Norway. Pay is \$5 per Monday. (313) 227-4442 leaving name and number.

**CARRIER** needed immediately for porch delivery of the Monday Green Sheet in the area of Hartland Birch, Broadview, Island and Norway. Pay is \$5 per Monday. (313) 227-4442 leaving name and number.

**CARRIER** needed immediately for porch delivery of the Monday Green Sheet in the area of Hartland Birch, Broadview, Island and Norway. Pay is \$5 per Monday. (313) 227-4442 leaving name and number.

**CARRIER** needed immediately for porch delivery of the Monday Green Sheet in the area of Hartland Birch, Broadview, Island and Norway. Pay is \$5 per Monday. (313) 227-4442 leaving name and number.

**CARRIER** needed immediately for porch delivery of the Monday Green Sheet in the area of Hartland Birch, Broadview, Island and Norway. Pay is \$5 per Monday. (313) 227-4442 leaving name and number.

**CARRIER** needed immediately for porch delivery of the Monday Green Sheet in the area of Hartland Birch, Broadview, Island and Norway. Pay is \$5 per Monday. (313) 227-4442 leaving name and number.

**CARRIER** needed immediately for porch delivery of the Monday Green Sheet in the area of Hartland Birch, Broadview, Island and Norway. Pay is \$5 per Monday. (313) 227-4442 leaving name and number.

**CARRIER** needed immediately for porch delivery of the Monday Green Sheet in the area of Hartland Birch, Broadview, Island and Norway. Pay is \$5 per Monday. (313) 227-4442 leaving name and number.

**CARRIER** needed immediately for porch delivery of the Monday Green Sheet in the area of Hartland Birch, Broadview, Island and Norway. Pay is \$5 per Monday. (313) 227-4442 leaving name and number.

**CARRIER** needed immediately for porch delivery of the Monday Green Sheet in the area of Hartland Birch, Broadview, Island and Norway. Pay is \$5 per Monday. (313) 227-4442 leaving name and number.

**AUTO** Parts counter man. No nights or Sundays. Good pay, benefits. Some experience necessary. Novi Auto Parts. (313) 349-2800

**AUTO** parts counter person. Auto parts retailer seeks counter person, with catalogue and sales experience. Contact Steven Blair, Murray's, Walled Lake, (313) 624-8767.

**AUTO** wash attendants. Hours 8 a.m. to 3 p.m. Monday thru Friday. Some Saturdays 8 a.m. to 1 p.m. Apply within Novi Auto Wash, 21510 Novi Road, Northville

**AVAILABLE** positions. Sales, cake decorator, set up and delivery person. Full or part-time. \$4-\$7 per hour starting, based on experience. Apply, Marys Bakery, 10730 E. Grand River, Brighton

**BACK** HOE Dozer, and man by hour. South of New Hudson (313) 463-0114

**BACKHOE** Operator. Experienced in underground utility work. Respond to Box 2905 in c/o The Livingston County Press, 323 E. Grand River, Howell, Michigan 48843.

**BARBER/Beautician**. Full-time / Part-time with clientele. Brighton (313) 229-2482.

**BARN** Help Wanted. Deer Creek Arabians: (313) 437-2678

**BARN** help, 18 years or older, handling horses, cleaning stalls, and operating tractor. (313) 437-0113

**BARTENDER** Nights, part time. Experience preferred. Call (517) 546-4138.

**BE** part of our 4 person team. Clean homes. Monday through Friday. No evenings or weekends. Hours vary. \$4.75 per hour plus. Call Monday through Friday, 9 to 3 (313) 476-9810

**Builders Square** Home Improvement Warehouses are now seeking qualified applicants for the following positions:

**PART-TIME POSITIONS**

**CASHIERS** Requires minimum 1 year experience operating an electronic cash register in a large, fast-paced retail operation

**LOADERS** Will assist customers in loading lumber and building materials

**SALESPERSONS** Sales candidates will have minimum 1-3 years retail or related trade experience. Apply in person daily from 9:00 a.m. to 5:00 p.m. at

**BUILDERS SQUARE** 43610 West Oaks Drive Novi, MI 48060

An Equal Opportunity Employer

**CAMP POSITIONS** available for Girl Scouts resident camp in Linden, MI. Now hiring: kitchen assistants, nurse, waterfront staff, and camp counselors. Contact Huron Valley Girl Scout Council. (313) 483-2370.

**CARETAKER** for country estate, seasonal from April to November. Prefer retiree with ability to run and maintain equipment. Salary negotiable. Respond in writing. Haigh Industries, 3540 W. Grand River, Howell MI 48843.

**CARPENTERS** helper. Part-time, evenings, weekends. (313) 632-7351.

**CARPENTER** Trainee \$8 per hour. No experience. Now hiring. (313) 374-5000 Job Facts \$80 Agency fee.

**CARPENTERS** \$15.80 starting, plus benefits. Hiring today. (313) 374-5000 Job Facts \$80 Agency fee.

**CARRIER** needed immediately for porch delivery of the Monday Green Sheet in the area of Hartland Birch, Broadview, Island and Norway. Pay is \$5 per Monday. (313) 227-4442 leaving name and number.

**CARRIER** needed immediately for porch delivery of the Monday Green Sheet in the area of Hartland Birch, Broadview, Island and Norway. Pay is \$5 per Monday. (313) 227-4442 leaving name and number.

**CARRIER** needed immediately for porch delivery of the Monday Green Sheet in the area of Hartland Birch, Broadview, Island and Norway. Pay is \$5 per Monday. (313) 227-4442 leaving name and number.

**CARRIER** needed immediately for porch delivery of the Monday Green Sheet in the area of Hartland Birch, Broadview, Island and Norway. Pay is \$5 per Monday. (313) 227-4442 leaving name and number.

**CARRIER** needed immediately for porch delivery of the Monday Green Sheet in the area of Hartland Birch, Broadview, Island and Norway. Pay is \$5 per Monday. (313) 227-4442 leaving name and number.

**CARRIER** needed immediately for porch delivery of the Monday Green Sheet in the area of Hartland Birch, Broadview, Island and Norway. Pay is \$5 per Monday. (313) 227-4442 leaving name and number.

**CARRIER** needed immediately for porch delivery of the Monday Green Sheet in the area of Hartland Birch, Broadview, Island and Norway. Pay is \$5 per Monday. (313) 227-4442 leaving name and number.

**CARRIER** needed immediately for porch delivery of the Monday Green Sheet in the area of Hartland Birch, Broadview, Island and Norway. Pay is \$5 per Monday. (313) 227-4442 leaving name and number.

**CARRIER** needed immediately for porch delivery of the Monday Green Sheet in the area of Hartland Birch, Broadview, Island and Norway. Pay is \$5 per Monday. (313) 227-4442 leaving name and number.

**CARRIER** needed immediately for porch delivery of the Monday Green Sheet in the area of Hartland Birch, Broadview, Island and Norway. Pay is \$5 per Monday. (313) 227-4442 leaving name and number.

**CARRIER** needed immediately for porch delivery of the Monday Green Sheet in the area of Hartland Birch, Broadview, Island and Norway. Pay is \$5 per Monday. (313) 227-4442 leaving name and number.

**CARRIER** needed immediately for porch delivery of the Monday Green Sheet in the area of Hartland Birch, Broadview, Island and Norway. Pay is \$5 per Monday. (313) 227-4442 leaving name and number.

**CARRIER** needed immediately for porch delivery of the Monday Green Sheet in the area of Hartland Birch, Broadview, Island and Norway. Pay is \$5 per Monday. (313) 227-4442 leaving name and number.

**CARRIER** needed immediately for porch delivery of the Monday Green Sheet in the area of Hartland Birch, Broadview, Island and Norway. Pay is \$5 per Monday. (313) 227-4442 leaving name and number.

**CARRIER** needed immediately for porch delivery of the Monday Green Sheet in the area of Hartland Birch, Broadview, Island and Norway. Pay is \$5 per Monday. (313) 227-4442 leaving name and number.

**CARRIER** needed immediately for porch delivery of the Monday Green Sheet in the area of Hartland Birch, Broadview, Island and Norway. Pay is \$5 per Monday. (313) 227-4442 leaving name and number.

**CARRIER** needed immediately for porch delivery of the Monday Green Sheet in the area of Hartland Birch, Broadview, Island and Norway. Pay is \$5 per Monday. (313) 227-4442 leaving name and number.

**CARRIER** needed immediately for porch delivery of the Monday Green Sheet in the area of Hartland Birch, Broadview, Island and Norway. Pay is \$5 per Monday. (313) 227-4442 leaving name and number.

**CARRIER** needed immediately for porch delivery of the Monday Green Sheet in the area of Hartland Birch, Broadview, Island and Norway. Pay is \$5 per Monday. (313) 227-4442 leaving name and number.

**CARRIER** needed immediately for porch delivery of the Monday Green Sheet in the area of Hartland Birch, Broadview, Island and Norway. Pay is \$5 per Monday. (313) 227-4442 leaving name and number.

**CARRIER** needed immediately for porch delivery of the Monday Green Sheet in the area of Hartland Birch, Broadview, Island and Norway. Pay is \$5 per Monday. (313) 227-4442 leaving name and number.

**CARRIER** needed immediately for porch delivery of the Monday Green Sheet in the area of Hartland Birch, Broadview, Island and Norway. Pay is \$5 per Monday. (313) 227-4442 leaving name and number.

**CARRIER** needed immediately for porch delivery of the Monday Green Sheet in the area of Hartland Birch, Broadview, Island and Norway. Pay is \$5 per Monday. (313) 227-4442 leaving name and number.

**CARRIER** needed immediately for porch delivery of the Monday Green Sheet in the area of Hartland Birch, Broadview, Island and Norway. Pay is \$5 per Monday. (313) 227-4442 leaving name and number.

**CARRIER** needed immediately for porch delivery of the Monday Green Sheet in the area of Hartland Birch, Broadview, Island and Norway. Pay is \$5 per Monday. (313) 227-4442 leaving name and number.

**CARRIER** needed immediately for porch delivery of the Monday Green Sheet in the area of Hartland Birch, Broadview, Island and Norway. Pay is \$5 per Monday. (313) 227-4442 leaving name and number.

**CARRIER** needed immediately for porch delivery of the Monday Green Sheet in the area of Hartland Birch, Broadview, Island and Norway. Pay is \$5 per Monday. (313) 227-4442 leaving name and number.

**CARRIER** needed immediately for porch delivery of the Monday Green Sheet in the area of Hartland Birch, Broadview, Island and Norway. Pay is \$5 per Monday. (313) 227-4442 leaving name and number.

**CARRIER** needed immediately for porch delivery of the Monday Green Sheet in the area of Hartland Birch, Broadview, Island and Norway. Pay is \$5 per Monday. (313) 227-4442 leaving name and number.

**CARRIER** needed immediately for porch delivery of the Monday Green Sheet in the area of Hartland Birch, Broadview, Island and Norway. Pay is \$5 per Monday. (313) 227-4442 leaving name and number.

**CARRIER** needed immediately for porch delivery of the Monday Green Sheet in the area of Hartland Birch, Broadview, Island and Norway. Pay is \$5 per Monday. (313) 227-4442 leaving name and number.

**CARRIER** needed immediately for porch delivery of the Monday Green Sheet in the area of Hartland Birch, Broadview, Island and Norway. Pay is \$5 per Monday. (313) 227-4442 leaving name and number.

**CARRIER** needed immediately for porch delivery of the Monday Green Sheet in the area of Hartland Birch, Broadview, Island and Norway. Pay is \$5 per Monday. (313) 227-4442 leaving name and number.

**CARRIER** needed immediately for porch delivery of the Monday Green Sheet in the area of Hartland Birch, Broadview, Island and Norway. Pay is \$5 per Monday. (313) 227-4442 leaving name and number.

**CARRIER** needed immediately for porch delivery of the Monday Green Sheet in the area of Hartland Birch, Broadview, Island and Norway. Pay is \$5 per Monday. (313) 227-4442 leaving name and number.

**CARRIER** needed immediately for porch delivery of the Monday Green Sheet in the area of Hartland Birch, Broadview, Island and Norway. Pay is \$5 per Monday. (313) 227-4442 leaving name and number.

**CARRIER** needed immediately for porch delivery of the Monday Green Sheet in the area of Hartland Birch, Broadview, Island and Norway. Pay is \$5 per Monday. (313) 227-4442 leaving name and number.

**CARRIER** needed immediately for porch delivery of the Monday Green Sheet in the area of Hartland Birch, Broadview, Island and Norway. Pay is \$5 per Monday. (313) 227-4442 leaving name and number.

**CARRIER** needed immediately for porch delivery of the Monday Green Sheet in the area of Hartland Birch, Broadview, Island and Norway. Pay is \$5 per Monday. (313) 227-4442 leaving name and number.

**CARRIER** needed immediately for porch delivery of the Monday Green Sheet in the area of Hartland Birch, Broadview, Island and Norway. Pay is \$5 per Monday. (313) 227-4442 leaving name and number.

**CARRIER** needed immediately for porch delivery of the Monday Green Sheet in the area of Hartland Birch, Broadview, Island and Norway. Pay is \$5 per Monday. (313) 227-4442 leaving name and number.

**CARRIER** needed immediately for porch delivery of the Monday Green Sheet in the area of Hartland Birch, Broadview, Island and Norway. Pay is \$5 per Monday. (313) 227-4442 leaving name and number.

**CARRIER** needed immediately for porch delivery of the Monday Green Sheet in the area of Hartland Birch, Broadview, Island and Norway. Pay is \$5 per Monday. (313) 227-4442 leaving name and number.



## Help Wanted

**NEED Hair Stylist** on Main Street, Milford. Full-time or part-time. (313)885-0643.

**NEED Immediately** Someone to rototill senior citizens' South Lyon garden. (313)437-0886.

**NEED MATURE, reliable** persons to work for maid service. Must be experienced in the cleaning of homes for others. MUST have own transportation. For information call (313)748-1880 between 9 a.m.-5 p.m.

**NIGHT STAFF** Mature woman for resident/care facility in Northville. Responsible for monitoring children while they sleep. Some light housekeeping. Hours 9 p.m. to 6 a.m. Call Sister Theresa 9 a.m. to 5 p.m. (313)453-1300.

## NOW HIRING

Do you have ambition and a desire to succeed? SUPERVISORS are needed for fastest-growing party plan, CHRISTMAS AROUND THE WORLD. Work from your home, full or part-time. Free training, free kit. No investment. Call today, Diane. (313)261-1112.

**NOW HIRING** Production people, full and part-time, days and afternoon for frozen food company in Novi. Medical benefits. (313)348-8011.

**NOW HIRING** Full-time production workers, day shift. Spiral Industries, 140 West Summit, Milford, MI. (313)229-5499.

**NOW hiring** part-time, mature, reliable people to clean houses in Livingston County. (313)229-5499.

**NOW taking applications** for pleasant outdoor work. Greenridge Landscaping. (313)349-1111.

**OFFICE Cleaning**, \$275 a week. No experience. Now hiring. (313)374-5000. Job Facts \$80 Agency fee.

## OFFICE MANAGER

Brighton widow company seeking person to handle paperwork, shipping-receiving, purchasing, production coordinating, field service scheduling. Mr. Peterson (313)548-0702.

**OR Lady** of Providence Center, 6 a.m. to 2 p.m. Mature person to assist with daily living skills for children. Sister Theresa, 9 a.m. to 5 p.m. (313)453-1300.

**OUTDOOR Education** Instructor with Senior Life Living, April through June, will train. Call YMCA, Camp Ohlweiss, Monday through Thursday, 9-3. (313)887-4533.

**PAINTERS** needed. New construction. Brighton area. Experienced, and helpers, dependable transportation. (313)227-7726.

**PALLET sorters** needed for outdoor work in Milford area. Steady work with overtime. \$4.25 per hour to start with a chance for advancement. Call (313)559-7744 for further information.

**PARENTS/TEACHERS** Your skills are appreciated here. Bay and happy Discovery Toys manager needs help in your area (even if just once a week). Please call Dawn Frank (313)348-6006.

**PART-TIME** Earn \$5 to \$8 per hour working evenings from 6 p.m. to 10 p.m. in Plymouth. Call (313)458-0100.

**PART-TIME SOUTH LYON** Excellent job for Homemakers, Retirees, and College Students. Telemarketing for local newscasters. Tuesday, Wednesday, Thursday, 5 p.m. to 8:30 p.m. \$3.50 per hour, plus bonus and commission. Call only during the following hours: Tuesday, Wednesday and Thursday from 10 a.m. to 2 p.m. (313)349-3627.

**PART-TIME cleaning** personnel. Day hours. No carpet cleaning. Apply at Carpet Clinic, 120 W. Clinton, Howell, between 10 a.m.-2 p.m.

**PART-TIME Frozen food** company in Novi now hiring for afternoon production. (313)348-8011.

**PART-TIME housecleaner** position available with growing company located in Highland area. (313)887-2296 after 6 p.m.

**PART-TIME factory cleanup** in Novi area. 6 to 10 hours every Saturday. Additional hours available during the summer. Ideal for High School student \$5 per hour. Must be 16 years old. Applications accepted at Echemul Corporation, 25480 Novi Road between 9 a.m. and 4 p.m.

**PART-TIME Landscaping**, painting, staining, carpentry. 16 or older. (313)437-0228.

**PART-TIME semi-retired tool** maker. Hilltop Mfg. Co. (313)437-2530.

**PART-time, afternoons, evenings, and some** weekends, odd jobs. Mowing grass etc. Average 20-25 hours per week. (313)454-7880.

**PERMANENT part-time** file clerk wanted in the Brighton/Milford area. Flexible hours. Send resume to: Francis, P.O. Box 36363, Grosse Pointe Woods, MI 48236.

**PERSON 16 or over** for janitor work. 8-12 hours per week. \$4 per hour. Novi Auto Parts. (313)349-7800.

**PERSON** needed to deliver papers by car. South Lyon area. Please call (313)349-3627.

**PERSON** needed to pre-hang back doors, also person to finish doors. (313)437-3443.

**PERSONS** for outside work. Lotus Landscaping. South Lyon/Brighton area. (313)437-1174.

**PHONE Operators** \$10 an hour. No experience. Male, female. Hiring now. (313)374-8000. Job Facts \$80 Agency Fee.

## Help Wanted

**POOL Attendant** 2 part-time positions available. Must be 18 years of age, experience not necessary, dependability is a must. Apply in person. The Kensington Place, Mobile Home Community, 60501 Grand River, New Hudson, (313)437-1703 days.

**PORTER** for new car clean-up and used car lot. Some experience required. Apply in person. Superior Olds Cadillac, 8282 W. Grand River, Brighton.

**POSTAL Opening** Will train. Male, female. Great benefits. Hiring today. (313)374-5000. Job Facts \$80 Agency Fee.

**PRESS Brake Operator** and saw operators needed for steel fabricating shop. Apply in person: 52700 Pontiac Trail, Wixom.

## PRESS OPERATORS AND ASSEMBLERS

Immediate positions open for press operators and assemblers. No experience necessary, will train. Good growth potential with corporation. Job advancement along with good benefits. Apply 44700 Grand River, Novi, MI. (313)261-1112.

## PRESS SET-UP SECOND SHIFT

High volume production shop has immediate openings for second shift press set-up. 3 years experience preferred. Must have own transportation. Must be able to work overtime. Excellent benefits. Send resume or apply at Patterson Lake Products: 1600 Patterson Lake Road; PO Box 200, Pinckney, MI 48190.

**PRINTING PRESS POSITIONS** Thompson-Shore a quality book manufacturer located in Dexter, is in need of experienced Offset Press Operators and Press Assistants on account of our continued strong sales growth.

At Thompson Shore we have a progressive wage scale, a pleasant employee oriented work environment and many excellent fringe benefits including: 401-K Plan, Employee Stock Ownership Plan, Educational Reimbursement and McCauley Health Plan and Delta Dental coverage.

These are excellent career opportunities with a growing company. If you are interested in joining our T-S Team, please apply at:

**THOMPSON SHORE INC.**  
7300 W. Joy Rd.  
Dexter MI. 48130

## PRINTING

Flexographic print shop has an entry level position opening. Applicants should be production oriented and a quick learner. If qualified, apply at: Tri-State Hospital Supply, 301 Catell, Howell, Michigan between the hours of 9 and 4.

**PRODUCTION Crane operator**, midnight shift. Good starting base and shift premium. Full benefits. Apply in person only. Monday - Friday, 9 a.m.-2 p.m. Laurel Steel, Inc., 29050 Milford Road, New Hudson, MI.

**PROGRAMMER Analysis**, IBM Systems 38 or Cobot experience required. Small shop. Good for self-motivated. Send resume with salary requirements to Processing Center, P.O. Box 410, Howell, MI 48840-0410.

**QUALIFIED persons** please apply for following positions: DunRovin Golf course. Bartenders, waitresses, starters, pro-shop, and grounds crew. Call for interview from 9-5. (313)540-8040.

**RECEPTIONIST: Multi Line** Telephone and Appointment. Experience preferred. (313)546-6571.

## RENTAL MANAGER

Due to promotion and growth, Michigan's largest construction equipment corporation requires you to have a college degree, excellent communication skills, aggressive and assertive to assume responsibilities of inside sales, phone and customer walk-ins to include development of new business. Excellent training as to product knowledge for a quick learner to lead to greater opportunities in the future. We offer a good base salary, commission on new business and bonus. Excellent benefits with profit sharing. Please send resume to: Phyllis Gaczynski, Personnel Director, 58555 Pontiac Trail, New Hudson, MI. 48195. E.O.E.

**ADULT responsible female** to do bi-weekly cleaning, approximate 3 hours each. Willing to do occasional overnight babysitting for 8 year old and large dog. Milford (313)885-6488.

## RETAIL SALES

Michigan's most progressive office products dealer needs a full-time sales person \$4 per hour to start, 90 day increase, medical and dental benefits, advancement opportunities, employee discount. Experience is helpful, but through training is provided. Apply in person:

**Macaulay's Office Products**  
43741 West Oaks Drive, Novi  
ASK FOR BILL

**SALVAGE Yard** looking for dismantlers. Must have tools and mechanical ability. (313)437-4183.

**SEASONAL help** 2 persons needed. Application can be picked up at 214 W. Lake St., South Lyon.

## Help Wanted

### SECURITY POSITIONS

Full and part-time Uniforms furnished. Retirees welcome. Phone during business hours Monday through Friday. (313)227-4872.

### SECURITY GUARD

**FULL AND PART-TIME**  
\*Must be 18 or older.  
\*LOCAL ASSIGNMENTS.  
\*Paid weekly.  
\*Immediate openings

### WELLS FARGO GUARD

**E.O.E.**  
(313)761-5380

**STANDARD BRED HORSE FARM** needs persons with recent experience handling mares, breeding, cleaning and feeding. Full and part-time, 6 days per week, own transportation. (313)885-1327 after 6 p.m.

### STORE MANAGEMENT

We are a fast-growing retail company with a unique marketing concept, a combination of brand name auto parts/gasoline and automotive repair. In 12 short years, we have grown from one store to a 60-store chain, located throughout the state of Michigan.

We seek store management personnel for our planned expansion in South Lyon/Milford area. Candidate should have prior retail management experience. Automotive related experience preferred, but not essential.

For prompt, confidential consideration, write outlining background to:

### ACTION AUTO

2130 South Dort Highway  
Farmington, MI 48307  
Attn: Mr. M. King

**STRONG young person** to mow lawns, other garden chores. (313)348-6091. Leave message.

**STUDENT welcome**, part-time landscaping, summer full-time. Must be over 18. (313)885-9546.

### SUMMER JOBS

We have light assembly, racker and machine operator positions immediately available in Livingston County. (313)227-1218.

### SUMMER JOB

from now until November 1st. Fulltime, Outside Maintenance, Primary Lawn, Garden & Painting. Large Operation. Variety of Work. Excellent Opportunity for student or retired person. Call Vicki at 223-3788.

**SWIMMING Pool Attendants**, Novi, Northville area. Summer work. Must be available May 15 thru Labor Day. Over 18. Call (313)349-9077 for appointment.

**TELEMARKETERS** wanted. Temporary assignment. Apply Wednesday, April 20 only between 5 and 8 p.m. at Kwanita Club (sign in window), 301 E. Grand River, Howell.

**TELEMARKETING for insurance** company. No sales, from your home or our office. Flexible hours. (313)229-4358.

**TELLERS** JACKSON ZEEB OFFICE. Full-time or 3 p.m.-6:30 p.m. M-F. Willing to train if have previous cashier experience. Must present a professional appearance, have excellent verbal communication skills and enjoy customer contact. Good math skills required. We offer a competitive salary, professional work place, and benefits. Please apply in person at Personnel Office.

**FIRST OF AMERICA BANK** ANN ARBOR. 101 S. MAIN STREET. E.O.E.

**TEN openings** for Grounds-keeping positions in Waterford/Walled Lake/Wixom areas. For more information call: (313)834-0254. E.O.E. M/F.

**THE City of Howell** is accepting applications for seasonal help. Positions are available in maintenance, day camp, and park rangers. Interested persons should apply at the Howell Recreation Center, 825 W. Grand River, Howell. Applications will be accepted until Friday, May 6. Pay rate for the various positions range from \$3.50 to \$5 per hour depending on qualifications and experience.

**TODD'S Services** now hiring full-time employees for landscaping and lawn maintenance positions. Good starting pay with benefits. (313)221-7778.

**TRUCK Drivers** \$10.25 per hour, plus benefits. Hiring today. (313)374-5000. Job Facts \$80 Agency Fee.

**TRUCK drivers** with experience hauling steel wanted. Local. (313)437-8101.

**TYPEBETTER-TEK** Experienced preferred. Good spelling and customer relations required. Quick Print Shop. Call (313)348-8486 or evenings (313)227-3983.

**UPHOLSTERERS**, Experienced and trainees, excellent opportunity for person interested in doing quality production work for a growing manufacturer. Lakeland Chair (313)348-9646.

## Help Wanted

### VETERINARY Assistant

\$7.50 an hour. Will train. Now hiring. (313)374-5000. Job Facts \$80 Agency Fee.

**VIC & Bob's** now accepting applications for cashiers, deli clerks, stock persons, full and part-time. Flexible hours. Apply in person, 4988 Chilton Road, Howell.

**WAIT staff**, bartenders needed. Full and part-time. Will train right people. Apply in person: Chemung Hills Country Club, Howell, or call Mr. Crisman for appointment. (313)548-4200.

**WE are looking** for that hard working, fast paced individual looking for personal job growth in a production entry position. Apply at 9801 Webber, Brighton between 9 a.m. and 4 p.m. Monday through Friday. For more details, call (313)227-7016.

**WEEKEND House Manager**. Working with women and children. Record keeping, good listening and managerial skills required. Send resume to: P.O. Box 72, Howell, MI 48844 or call (313)548-1350.

**WELDERS** Experienced in Aluminum MIG. Weld-A-All Company: 1480 Grand Oaks, Howell.

### WHAT IS THE BARGAIN BARREL?

If you have an item you wish to sell for \$25 or less or a group of items selling for no more than \$25, you can now place an ad in the classified section for 1/2 price! Ask our ad-taker to place a Bargain Barrel ad for you, (10 words or less) and she will bill you only \$2.75 (This special is offered to homeowners only—sorry, no commercial accounts).

**REAL Estate Sales**. Experienced or will train. Team up with America's number 1 real estate organization. Century 21 Brighton Towne Co. (313)548-1700.

**RETAIL JEWELRY SALES** help needed. Salary commensurate with experience. Apply at: Kolt Jewelry, 1131 E. Grand River, Howell.

**RETAIL Nursery Sales**. Persons: Must be 18 or older. Able to work weekends. Pay commensurate with experience. Apply in person at Eaton Nursery 5899 W. Maple, W. Bloomfield.

**YARD Crew**, 18 or older preferred. Able to work weekends. Apply in person at Eaton Nursery 5899 W. Maple, W. Bloomfield.

**YARD man**, shipping and receiving. Torch experience, some truck driving. Apply in person at Smede-Son, 7288 Grand River, Brighton, MI. No phone calls, please.

**YARD work**. Part-time. Good for High School Student, 14 or 15 years old. (313)437-6323.

### 166 Help Wanted Sales

**ADVERTISING Sales** Full-time. Creativity, layout skills and personality required. Call George Moses at the Marketplace, (313)227-1575 for appointment.

**AMBITIOUS Man or Woman** presently employed wanted! Part time to start, full time if qualified, with a minimum guarantee per month. Complete training program. Farmers Insurance Group: Call Bill J. Cox (313)349-0055.

**ATTENTION: Homemakers**, Retired, Students and Teachers earn \$180 a week, for 9 hours sales. Lots of fun! Call Kathy: (313)475-3529 9 a.m. to 8 p.m.

**AUTO Salesperson** needed. Hard working, dependable, honest, reliable, non-smoker. (313)521-3337.

**AVON Sales Representatives** needed. Brighton and surrounding areas. (313)227-6774.

**COUNTER sales**, some computer experience. Some stocking, references. Building supply experience helpful. Apply at Smede-Son Steel Supply, 7288 Grand River, Brighton.

### FOOD SALES

Men or women to work Livingston and Oakland County area for a national food company. Salary plus commission. Health care benefits. Leads furnished. Complete training. (313)227-4240.

**FULL-TIME sales person** needed for growing carpet company. No carpet experience required. Apply between 9 a.m. and 9 p.m. Monday through Saturday. D. E. McNabb Co., 31250 S. Milford Rd., Milford. (313)437-8146.

**FURNITURE Sales** Opening for experienced sales person. Interior design a plus. Interested in high earnings. Can start immediately. Full time position. Call Newton Furniture, Novi. (313)471-8888.

### GOURMET FOODS ROUTE SALES

Steak and seafood outlet looking for 4-6 responsible motivated people with good driving records that want to earn \$500-\$800 per week commissions. Company provides vehicle, bonus program and complete training. Also medical, dental, optical, and life insurance benefits. For interview call (313)471-8888.

### Merrill Lynch Realty

### RECRUITING SEMINAR

Novi Hilton  
Wednesday, April 20, 1988  
7:00 p.m.

**It Pays To Team Up With The Best!**

### FOR RESERVATIONS CALL BETTE

540-7200

## Help Wanted Sales

### INSURANCE SALES AGENT

Established growing independent agency, Ann Arbor. Experienced and licensed. Required Equity package, benefits, profit sharing, and professional work environment. (313)771-1000. (313)429-9222 evenings.

### AMBITIOUS? CONSCIENTIOUS? WE WANT YOU!!

Investigate the exciting world of real estate with

### Michigan's Largest Real Estate Company

**E.O.E.**  
Complete Training Program

Novi-Northville  
(313) 348-8430  
Carolyn Beyer

Livingston County Area  
(313) 227-5005  
Sharon Payne

Milford Area  
(313) 684-1065  
Grace Maxfield

### NEED Highly motivated, aggressive, energetic salesperson

sincerely interested in a career with a growing advertising business. Excellent income potential, must have transportation and experience. Send resume to: Janet, P.O. Box 523, Howell, MI 48844, or call after 6 p.m. (313)546-1890.

**REAL Estate Sales**. Experienced or will train. Team up with America's number 1 real estate organization. Century 21 Brighton Towne Co. (313)548-1700.

**RETAIL JEWELRY SALES** help needed. Salary commensurate with experience. Apply at: Kolt Jewelry, 1131 E. Grand River, Howell.

**RETAIL Nursery Sales**. Persons: Must be 18 or older. Able to work weekends. Pay commensurate with experience. Apply in person at Eaton Nursery 5899 W. Maple, W. Bloomfield.

**YARD Crew**, 18 or older preferred. Able to work weekends. Apply in person at Eaton Nursery 5899 W. Maple, W. Bloomfield.

**YARD man**, shipping and receiving. Torch experience, some truck driving. Apply in person at Smede-Son, 7288 Grand River, Brighton, MI. No phone calls, please.

**YARD work**. Part-time. Good for High School Student, 14 or 15 years old. (313)437-6323.

### REAL ESTATE CAREER OPPORTUNITY

Available now at America's largest full service Real Estate Co. We offer:

\* Finest training in the industry  
\* Real Estate license school  
\* High income potential  
\* More qualified referrals  
If you're looking for a financially and professionally rewarding career in Real Estate sales, call Thomas Harver at 348-4788

**COLDWELL BANKER** NOVI-12 OAKS MALL

### SALES CORRESPONDENT SECRETARY

Good verbal and communication skills. Word processing and Lotus I, II, III helpful. Send resume to: Electronic Sources, Inc., 8014 Grand River Avenue, Brighton, MI. 48116.

### SALES ENGINEER ELECTRICAL

**CESCO SALES Company**, an engineering sales agency, specializing in industrial/electrical sales, is seeking for a growth-oriented person who can contribute to its expansion program in Michigan and Northern Ohio. The special person we are seeking will have at least two years proven selling experience, a degreed with an electrical emphasis, an aptitude for selling multiple product lines. If you meet these requirements, we welcome your resume. To further investigate this outstanding opportunity, please submit your resume and salary requirements to: Theodore E. Noutko, President, CESCO SALES COMPANY, P.O. Box 155, Brighton, MI 48116.

### MERVYN'S

is looking for people like you! People that are friendly, courteous and outgoing. People who believe in quality customer service. We currently have sales, office, alterations & receiving positions in our Novi store located in the Novi Town Center at Grand River and Novi Roads. We offer flexible schedules, competitive wages & discounts on purchases. Mervyn's is proud to be an equal opportunity employer.

## Help Wanted Sales

### SALES PERSON

wanted for vinyl window sales. Must have experience selling in the home. Semi-retired or part-time considered. Call Jim at (313)437-5870 or evenings at (313)227-4320.

**SALES person** for builder. Need license, work on weekends. Adler Homes, (313)228-5722.

**TELEMARKETER** capable of leadership role. Salary/commission. Call (313)826-8680.

**Wanna be your own boss**, work your own hours? Sell Avon. For more information, call (313)546-3338.

### EARN WHAT YOU ARE WORTH

We are interviewing both licensed & unlicensed individuals, for a full time career in real estate. Extensive training provided, classes start soon. Call today.

### CONRAD JAKUBOWSKI

478-9130

### ERA RYMAL

SALES CO.

### 167 Business Opportunities

### BE YOUR OWN BOSS

You've seen our jewelry on Dynasty, Dallas, General Hospital and many more, and now on Cable TV. OUR SECRET CREATIONS JEWELERS seeking reps immediately for these areas.

**BRIGHTON** Small retail business. Owner retiring. \$12,000. (313)227-1898.

**210 Boats & Equipment**

28 ft MAHOGANY Sailboat 1986 ft take down mast, sails, 6 hp Johnson, trailer, \$2,000 (313)349-3972

**210 Boats & Equipment**

2 OUTBOARD motors for parts, 18 hp, 10 hp \$70 (517)546-0737

ALUMINUM Pontoon: 24 ft, 70 hp Johnson, bar, ice box, seats 12 (313)878-6162

**210 Boats & Equipment**

PONTOON TRAILERING ANYTIME (313)231-2783

POONTOON Hootler trailer 1 year old Used only twice \$800 (313)227-3291

SABRECRAFT 18 ft. Fiberglass, 327 Chevy, Mercruiser I/O. \$2500 Call (313)349-3972

SAILBOAT 19 ft O'Day Mariner with trailer and new 4 hp Mercury outboard motor. Excellent condition \$3,950 firm (313)229-6833

SAILBOAT 19 ft O'Day Boat, motor and trailer \$2,500 (313)348-2181

SEA KING 14 ft Fiberglass Runabout, 35 hp, trailer \$750 Call (313)475-3416

SEARS 15 ft fiberglass canoe 2 years old, \$200 (313)887-3782

STARCRAFT 12 ft Trailer 10 hp motor \$650 (517)521-4829

**210 Boats & Equipment**

SILVERLINE 1978 17 ft Bowrider 140 i/o, am/fm cassette, new seats, trailer Good condition. \$4,700 (313)665-9013

STARCRAFT, 18 ft with 75 hp Evinrude, full canvas and trailer Ready to go. \$1,800. (313)227-1538

TWO high quality customized fishing boats 14 ft Deep V, 12 ft Jonboat also two motor guide bow mount electric trolling motors Low hours (517)546-6618

**215 Campers, Trailers & Equipment**

1978 JIMMY Mini 23 ft motorhome, 42,000 miles Dual air, dual rear wheels, sleeps 6, \$12,000 Call (313)449-4212

1981 FAN-STYLE Line, 32 ft Tandem wheels, 8 ft tall, sleeps 6, \$8,900 (517)546-7371

**215 Campers, Trailers & Equipment**

1984 ROCKWOOD Camper, Excellent condition \$2,000 or best offer (313)229-6586

1986 TERRY Travel Trailer, 31 ft, sleeps 9, loaded, like new, self contained, \$9,500 (313)231-2974

1988 CARRI-LITE 5th Wheels, welded aluminum frame construction, 32 ft rear kitchen \$20,430 Lowery Trailer Sales, Warren, (313)755-0820

1 STARCRAFT, fold down, sleeps 6 with large add-a-room Used very little \$1850 (313)227-6422

3 HIGHWAY Buses for sale One very nicely converted to an RV (313)363-3779

5x10 UTILITY or landscape trailer, tandem axle, 15 in wheels, \$395 (517)546-2064

PICKUP camper, stove, sleeps 2, good condition, \$100 (313)229-8154

PICK-UP trailer with cap Single axle with ball hitch \$300 (517)546-5888

**215 Campers, Trailers & Equipment**

REESE Hitch Best offer Call after 4 p.m. (517)223-8738

TRAILER Hitch to fit '87 Dodge/Plymouth Mini-Vans; '85 Dodge full-size van, and '85 Chrysler Station Wagon Phone (517)546-7871 for details.

UTILITY Trailer 4x8 steel tilt bed, 3 ft sides, \$250 (313)437-3335

UTILITY Trailer single axle, fully enclosed Length 12 ft, width 5 ft \$250 (517)546-1363

UTILITY trailers, direct from manufacturer 4x8 cargo, \$375 5x10, \$525 5x12 tandem, \$700 All new parts. Watch for interior copies (313)229-5836

UTILITY trailer 8x10, with sides \$400 or best offer. (313)227-9146

WOODEN Utility Trailer 5x8, removable 5 ft sides, \$500 (313)878-3339

**220 Auto Parts & Services**

1989 CUTLASS right and left front fenders. Pair only \$75 (517)546-5524

1973 OLDS Cutlass Supreme Two door, excellent front clip. Make offer (313)878-6487

1978 TORINO Parts 1982 EXP drive train, motor needs repair 1978 Horizon, 1978 Audi Fox (313)227-4587, Mark (313)878-6487

1977 CUTLASS For parts Four GT chrome mags with tires (517)548-1838 after 4 p.m. (313)231-3786

1 AAAAAAAAAAAAAAAAAAAAAA AUTOMATICS, manual transmissions Front wheel drive, 4x4 transfers We rebuild, you install. Call 8 a.m.-8 p.m. (313)229-9250

1 COMPLETE set Chevy van doors \$450 After 6 p.m. (313)437-5336

HUNTER Light Align Alignment Rack \$3850 Coats tire changer 40-40A, \$400 Call (313)887-3758

## USED CAR SPECIALS



**"WE BUY USED CARS"**

**1987 CHEVROLET CAVALIER**  
2dr. auto, p.s. & p.b., AM-FM, sharp. Was \$5995 Now **\$5495**

**1985 PLYMOUTH HORIZON**  
Auto, p.s. & p.b., AM-FM, one of a kind. Was \$4995 Now **\$3995**

**1983 GMC S-15 PICKUP**  
Auto Low Miles P.S. & P.B. Like New **\$4995**

**1987 CHEVROLET CUSTOM PICKUP**  
1400 miles reduced to **\$8995**

**1984 BUICK REGAL**  
Auto p.s. & p.b., a/c, T.H. rear defog. Was \$5995 Now **\$5495**

**1984 BUICK CENTURY CUSTOM**  
AM-FM, p.s. & p.b., auto a/c like new. Was \$5995 Now **\$5495**

**1986 MUSTANG**  
4 speed 4 cyl. p.s. & p.b. cruise **\$4995**

**1985 CHEVY 5TH AVENUE**  
Loaded Must See **\$8995**

**1986 FIERO SE**  
V-6, Loaded Sunroof 10,000 Miles **\$7995**

**1984 CHEVROLET S-10 STREET PICKUP 4x4**  
Auto, p.s. & p.b. must see **\$6995**

**1984 CADILLAC ELDORADO BIARRITZ**  
Loaded, sunroof. Was \$12,495 Now **\$10,995**

**1985 CHEVROLET BEAUVILLE VAN**  
Auto, p.s. & p.b. a/c like new **\$10,495**

**CHAMPION CHEVROLET**  
603 W. Grand River, Downtown Brighton 229-8800

# MITCHELL

CHEVROLET-OLDSMOBILE

FOWLerville 517-223-9144

|   |   |  |  |
|---|---|--|--|
| <b>1987 Nova</b><br>Gold Factory Official Car Air Auto Trans Stereo and More<br>\$16400<br>Per Month<br>\$1000 Down<br>Stock No 1452  | <b>1981 Toronado</b><br>Gray Air Auto Trans P.S. P.B. P Seal P Windows & Locks Stereo Cruise And More<br>\$5495<br>Stock No 8-179-1 | <b>1986 Olds Delta 88</b><br>2 Door Red Air Auto Trans P.S. P.B. P Windows & Locks Stereo Cruise And More<br>\$9795<br>Stock No 7-56-1   | <b>1987 Olds Ciera</b><br>4 Door Lt Brown Factory Official Car Air Auto Trans P.S. P.B. Stereo Cruise Tilt<br>\$18794<br>Per Month<br>\$1000 Down<br>Stock No 1448             |
| <b>1988 Olds Regency 98 Brougham</b><br>4 Door Maroon Factory Official Car Air Auto Trans P.S. P.B. P Windows Stereo Cassette Tilt And More<br>\$17,500<br>Stock No 1458  | <b>1987 Nova</b><br>White Factory Official Car Air Auto Trans Stereo And More<br>\$8095<br>Stock No 1454                            | <b>1987 Nova</b><br>Dark Blue Factory Official Car Air Auto Trans Stereo And More<br>\$8495<br>Stock No 1459   | <b>1988 Olds Regency 98 Brougham</b><br>4 Door Factory Official Car White Air Auto Trans P.S. P.B. P Windows Stereo Cassette Tilt Cruise And More<br>\$17,200<br>Stock No 1461 |
| <b>1987 Nova</b><br>Dark Blue Factory Official Car Air Auto Trans Stereo And More<br>\$8295<br>Stock No 1460  | <b>'85 Caprice Sta. Wagon</b><br>V-8 Air P Lock 9 Passenger<br>\$9295   | <b>1988 Old Regency 98 Brougham</b><br>4 Door Gray Factory Official Car Air Auto Trans P.S. P.B. P Windows Stereo Cass. Cruise Leather Seats Only 3500 Miles and More<br>\$17,800<br>Stock No 1467 | <b>1987 Nova</b><br>Lt Blue Factory Official Car Air Auto Trans Stereo and More<br>\$8295<br>Stock No 1451   |
| <b>1987 Chevy Celebrity</b><br>4 Door Black Factory Official Car Air Auto Trans P.S. P.B. Stereo Cruise Tilt and More Only 19,000 Miles<br>\$19784<br>Per Month<br>\$1000 Down<br>Stock No 1445                       | Ask For John Pichler or Larry Gardner   |  |  |
| <b>1987 Olds Regency 98 Brougham</b><br>4 Door Gray Factory Official Car Air Auto Trans P.S. P.B. P Windows P Seats Cruise Tilt And More Only 2500 Miles<br>\$30603<br>Per Month<br>with \$2000 Down<br>Stock No 1447 | Based On 60 Months Financing At APR 11.25% Plus Sales Tax and Plates  |  |  |

Based On 60 Months Financing At APR 11.25% Plus Sales Tax and Plates

# WALDECKER'S GREEN TAG SALE!!

## We're Wheelin' & Dealin'...

| GREEN TAGGED USED CARS   |  |  |   | TRUCKS  |  |
|--|--|--|---|---|--|
| <b>1987 Grand Am</b><br>Company owned car. Auto Air. 26138 Warrant<br>\$9988                     | <b>1986 Chevette</b><br>One Owner 2 Dr. 4 Speed<br>\$4288            | <b>1985 Chevy El-Camino</b><br>V-8 Auto P.B. Toneau Cover<br>\$6988  | <b>1987 Dodge Shadow</b><br>Low mileage air condition special purchase allows this car to be sold at low price. Financing at low as 7.9%<br>From \$7488 | <b>1984 Toyota 4x4</b><br>Tu Tone Fiberglass Top Nice<br>\$5488               | <b>1987 Chev S-10 Trick Truck</b><br>Fully Modified Prototype the only like it<br>\$11,488 |
| <b>1987 Skyhawk</b><br>4 Cyl. Auto Air Low Miles 26138 Warrant<br>\$8488                         | <b>1986 Ford LTD II</b><br>Like new loaded<br>\$4988                 | <b>1987 Dodge Charger</b><br>4 cyl 4 speed Deal this price<br>\$5488   | <b>1986 Century Limited</b><br>Xtra sharp one owner<br>\$7988   | <b>1984 Ford Bronco II</b><br>4 Cyl 5 Speed Sport Stripes Clean<br>\$5488     | <b>1987 Jeep Cherokee</b><br>Just arrived Bargain priced<br>\$11,488                       |
| <b>1986 Buick Skylark</b><br>4 Cyl. Air Stereo & More<br>\$7488                                  | <b>1986 Toyota MR2</b><br>Loaded Like New Wholesale Priced<br>\$9988 | Our Special of the Week<br><b>81 PLYMOUTH RELIANT</b><br>Auto, P.S., P.B., Bucket Seats. Just Reduced<br><b>\$1988</b> |   |   |  |
| <b>1987 T-BIRD LX</b><br>Lady owned every option<br>\$12,988                                     | <b>1985 Mustang</b><br>4 cyl 4 speed one owner<br>\$5488             | <b>1985 Camaro Z-28</b><br>Loaded Low Miles<br>\$8988  | <b>1986 Pontiac Grand Am</b><br>4 Cyl 4 Dr Auto Air Nice Car<br>\$7988  | <b>1987 GTA Convertible</b><br>Loaded with extras new over \$15,500<br>\$9888 | <b>1985 Century Limited</b><br>6 Cyl Leather Interior Like New<br>\$7988                   |
| <b>1985 Ford Escort</b><br>Automatic w/Air & Stereo<br>\$4988                                    | <b>1985 Grand AM</b><br>V-4 aluminum wheels extra nice<br>\$7988     | <b>1987 Plymouth Duster</b><br>Automatic Hatchback real nice<br>\$6488   | <b>1987 BMW 325 i.c.</b><br>Convertible 8000 miles flame red automatic leather the ultimate driving machine<br>\$6488                                   | <b>1986 Ford Aerostar Van</b><br>Automatic air stereo<br>\$8988               | <b>1985 Ford F-250</b><br>4 speed diesel this truck was made to work<br>\$9988             |
| <b>1986 G.M.C. CREW CAB</b><br>Dually conversion van interior unlimited mileage warranty<br>SAVE | <b>1986 S-15 P.U.</b><br>Low miles aluminum cap sharp<br>\$5988      |  |   |   |  |

**GM QUALITY SERVICE PARTS**

**No Reasonable Offer Refused!**

**WALDECKER PONTIAC-BUICK**

7885 W. GRAND RIVER • BRIGHTON • 227-1761

**OPEN**  
M & Th 9 to 9  
Tues, Wed & Fri 9 to 6  
Sat 10 to 3

**Mr. Goodwrench**

Waldecker  
GRAND RIVER  
4 MI TO EIT AND GRAND RIVER  
1/2 MILE WEST

**\$1995 SPECIALS OF THE WEEK**

**BRING IN THIS AD... it's worth \$100 toward your car purchase**

1100 Coupon must be presented at time of sale. Limited Time Offer.

**NEW DEALER BRIGHTON DISCOUNT OUTLET**

9797 E. Grand River, Brighton, MI

Phone (313) 227-7253

Open Mon & Thurs 8:30 til 9 pm  
Tues, Wed, & Fri 8:30-6pm  
Saturday 9 to 4 pm

**BAD CREDIT • NO CREDIT • FRESH START PROGRAM**

**1995 SPECIALS \$1995**

1977 BUICK LeSABRE Black Red Sharp \$1995

1978 CHEV CARGO VAN \$1995

1979 CHEV MALIBU WAGON (1) Owner \$1995

1979 CUTLASS Egg Shell Blue Air \$1995

1979 CHEV. CAPRICE CLASSIC Silver Red \$1995

1978 CHEV M. CARLO Auto Air \$1995

1978 CHEV IMPALA 4 Dr 6 Cyl Auto Nice Family Car \$1995

1978 FORD LTD 4 Dr Air \$1995

1980 T-BIRD LANDAU Loaded \$1995

1980 PONTIAC PHOENIX Silver Black \$1995

1981 DODGE ARIES 2 Dr White Red \$1995

1981 FORD GRANADA Brown 4 Dr \$1995

1981 DATSUN 310 4 Spd Runs Great \$1995

1981 CHRYSLER CORDOBA 2 Dr \$1995

1981 BUICK SKYLARK Loaded Midnight Blue \$1995

1982 MERCURY LYNX WAGON A/C Cass \$1995

1982 FORD ESCORT Auto A/C Tonneau Paint \$1995

**BRIGHTON DISCOUNT OUTLET**

"CAR BUYING MADE FUN AGAIN"



# Clean Up with Classified!

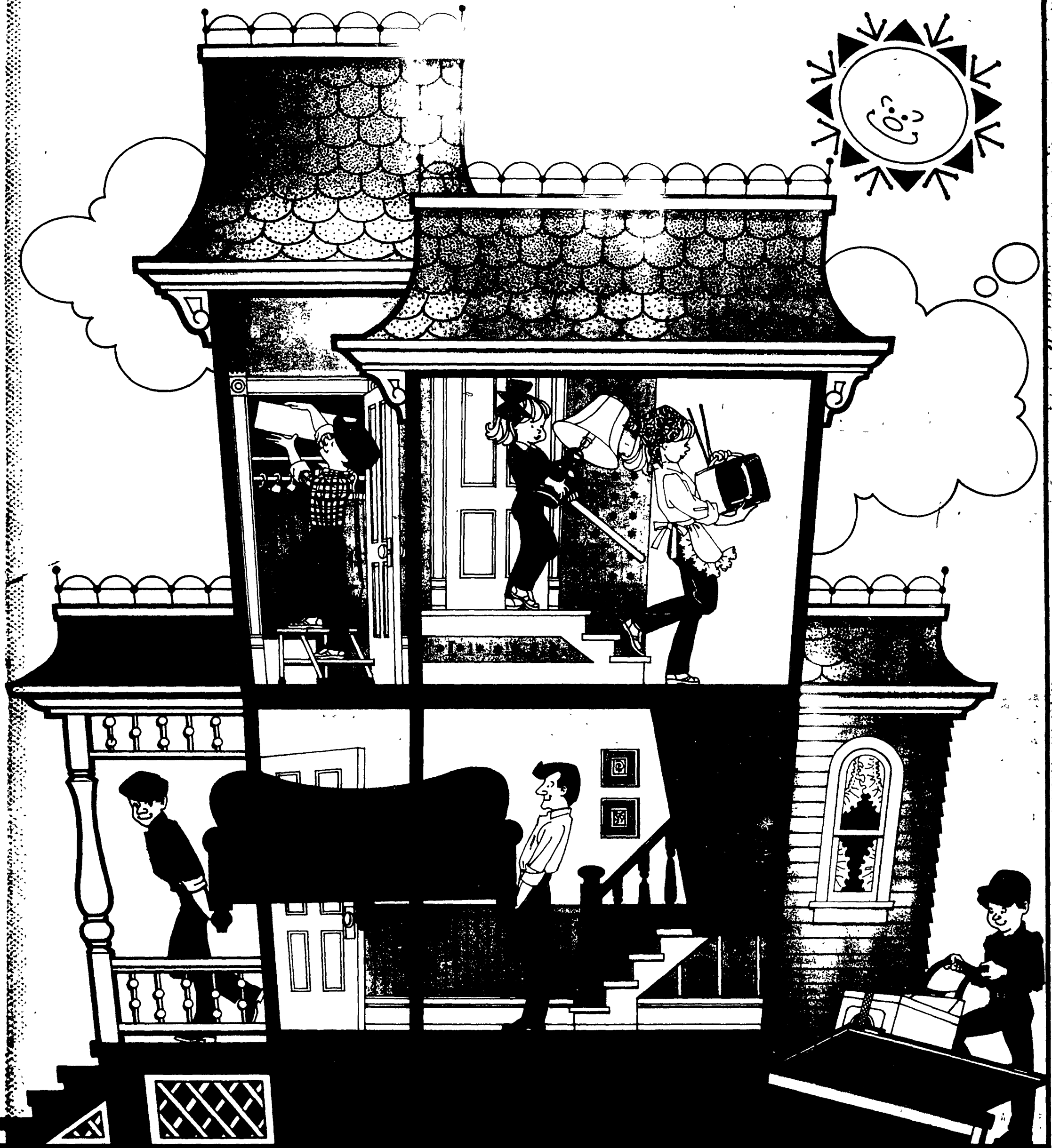

## Clean out... and clean up...

1. Clean out your closets, basements and attics.
2. Call classified to place your ads.
3. Count the extra income you'll have from selling in classified.

Ask us for the Monday & Wednesday Green Sheet Special Rate!

**CALL**

**313/227-4436**

Classified Advertising Department

**313/437-4133**

**517/548-2570**

**313/685-8705**

#### 220 Auto Parts & Services

LICENSED Master Mechanic  
Quality Work Lowest price  
Call after 6:30 to 7:30  
(313)229-7556

MAGNETIC signs for your  
truck or car. All sizes  
Custom designed for your  
needs. Call (313)885-1507 or  
come into the Milford Times,  
436 N. Main Street, Milford  
RIMS 14" with caps, 4 lug for  
1984 Chrysler, \$40  
(313)885-3041 after 5 p.m.

SUPER charger for Ford,  
390-428, complete BDS671 kit,  
best offer (313)437-1584

#### 220 Truck Parts & Services

CAP for Ford 150 Truck, \$800  
Cap for Ford Ranger, slight  
damage, \$100 (313)227-3280

**STEVENSON'S  
WANTS  
WRECKED  
and JUNK  
CARS  
CASH PAID**  
(313) 887-1482

#### 220 Truck Parts & Services

FULL Size pick-up cap \$150  
After 4 p.m. (313)437-0624

**225 Autos Wanted**

BUYING late model  
wrecks. We have new and  
used auto parts. New  
radiators at discount  
prices. Michels Auto  
Salvage Inc., Howell  
(517)546-4111

**CLASSIFIED DEADLINES**  
Wednesday 12:00 - Green  
Sheet Shopping Guide Serv-  
ing Dexter & Green Sheet  
Shopping Guide Serving  
Highland, Thursday 3:30 -  
Shopper Business Directory,  
Friday 3:30 - Shopper, Mon-  
day Green Sheet, & Green  
Sheet Business Directories,  
Monday 3:30 - Wednesday  
Green Sheet

#### 228 Construction Equipment

1977 FORD F750 dump truck  
with snowplow and salt  
spreader. Truck may be seen  
at City Hall. Sealed purchase  
proposals will be received  
until 2 p.m. prevailing time,  
May 18 by the City Clerk, 214  
W. Lake St., South Lyon. No  
proposal under \$5,000 will be  
considered.

BAY City 45 Dragline. Runs  
good. 40 ft boom. \$3,800  
(313)624-1470

#### 228 Construction Equipment

FORD 555 tractor, loader  
Very good condition, \$9,000  
(313)344-2851

GALION road grader. Gas  
powered, 12 ft blade, excel-  
lent condition. \$3,500  
(313)437-3774

#### 228 Construction Equipment

WHITE Oak Planking, indus-  
trial decking, Jackson  
Brothers Saw Mill, 7885  
Whitmore Lake Road, Whit-  
more Lake, MI (313)449-2703.

#### 228 Construction Equipment

JOHN Deere 300 tractor  
loader with box scraper. New  
tires, good condition. \$7,500  
(313)887-4010



Who you gonna  
Call .....  
**229-4100**  
**WE WANT  
TO SAVE YOU  
MONEY!!**  
"WE'LL BEAT  
ANYBODY'S DEAL!"  
ALL ADVERTISED CARS INCLUDE  
CHRYSLER WARRANTY!  
**NO DEALERS  
ALLOWED!!!**

Don Allred  
Used Car Manager

**PRICE BUSTERS OF THE MONTH!  
NO DEALERS ALLOWED!**

|   |   |
|---|---|
| <b>Price Buster of the Month</b><br><b>1984 CHRYSLER LeBARON</b><br>4 Door Nice Car<br><b>\$4995</b>                                  | <b>Price Buster of the Month</b><br><b>1984 PLYMOUTH HORIZON</b><br>4 Dr. 48,000 Miles<br><b>\$2995</b>   |
| <b>Price Buster of the Month</b><br><b>1985 DODGE CARAVAN</b><br>7 Pass. Auto Air<br><b>\$7595</b>                                    | <b>Price Buster of the Month</b><br><b>1985 JEEP WAGONEER</b><br>40,000 Miles<br><b>\$5895</b>  |
| <b>Price Buster of the Month</b><br><b>1986 PONTIAC GRAND AM</b><br>Auto Air P.S. P.B. 2 Door Nice Car<br><b>\$5995</b>               | <b>Price Buster of the Month</b><br><b>1988 DODGE SHADOW</b><br>4 Door Red 2,000 Miles<br>1-5/8" 7.0L Miles<br><b>\$7995</b>                    |
| <b>Price Buster of the Month</b><br><b>1986 PONTIAC BONNEVILLE LE</b><br>Auto Air 4 Door One Owner.<br>Beautiful Car<br><b>\$6995</b> | <b>Price Buster of the Month</b><br><b>1985 CHEV EURO SPORT</b><br>4 Door Power Windows Power<br>Locks Cruise Tilt Power Seats<br><b>\$4995</b> |

**NO DEALERS ALLOWED!**



We Buy Clean Used Cars  
**BRIGHTON  
CHRYSLER**  
PLYMOUTH • DODGE  
9827 E. Grand River 229-4100  
"Home of the Price Buster"



**THIS WEEK'S  
SPECIAL**  
**1985 LINCOLN  
TOWNCAR**  
Full Power, Velour  
Trim

Only  
**\$8800**

**1986 ESCORT GL STA-WGN** **\$3800**  
Auto, Air, Stereo Only

**1983 MERC ZEPHYR** **\$3100**  
4 Door, Auto, Air, Very Clean Only

**1983 AUDI 4000J** **\$3900**  
1 Dr., Auto, Full Power Only

**1984 LTD** **\$4900**  
4 Dr., 8 Cyl., Auto, Air, Stereo, Velour Trim Only

**1985 TOPAZ 2 DR GL** **\$5400**  
Auto, Air, Stereo, Low Miles Only

**1987 RANGER PICK-UP** **\$6200**  
4 Cyl., Box Cover, 6000 Miles Only

**1987 LYNX** **\$6750**  
Only 4 Left, Auto, Air, Stereo Only

**1986 EXP SPORT** **\$6700**  
Air, Stereo, Moon Roof Only

**1983 MUST GLX CONV.** **\$6900**  
V-6, Auto, Air Only

**1987 MUSTANG LX** **\$7600**  
4 Cyl., Air, Auto, P.S., P.B., P. Locks, Cruise,  
Company Car Under Warranty Only

**1987 RANGER XLT** **\$7800**  
5-Spd., Air, Stereo, P. Wind., P. Locks, Cruise Only

**1986 MERC SABLE LS STA-  
WGN** **\$8900**  
Leather, Insta-Clear Windshield, Every Power Option Only

**1985 BRONCO II XLT** **\$8900**  
Auto, Air, Stereo, Tu-Tone, Low Miles Only

**1985 COUGAR LS** **\$7500**  
Air, Auto, Stereo, Alum Wheels Only

**1985 T-BIRD** **\$7700**  
V-8, Auto, Air, Full Power, Stereo, Tilt Cruise Only

**1985 LINCOLN CONT.  
GIVENCHY SERIES** **\$10,900**  
Only

**1987 COUGAR LS** **\$10,700**  
V-6, Auto, Air, Stereo, Power Only

**1986 T-BIRD TURBO COUPE** **\$10,800**  
5-Spd., Leather Trim, P.S., P.B., P. Wind., P.  
Locks, P. Seats, Tilt, Cruise, Stereo Cassette with  
Equalizer, 13,000 Miles Only

**1986 FORD F-350 PICK-UP** **\$11,900**  
Dual Wheel, Diesel, Air Only

**1987 NEW YORKER TURBO** **\$10,900**  
Every Option Only

**MANY MORE TO  
CHOOSE FROM**  
**66 Month Financing**  
**Low Down Payments**  
**Instant Financing**

**HILLTOP FORD**  
LIVINGSTON COUNTY'S NO. 1 USED CAR DEALER  
(517)546-2250 AT THE TOP OF THE HILL Howell

**HUGE SAVINGS ON DEMOS**

**Rampy**  
CHEVROLET-NISSAN  
EASY TO FIND  
EASY TO DEAL WITH  
**USED CARS & TRUCKS**

|  |   |
|--|---|
| <b>S-10 PICK-UP &amp;<br/>FORD RANGER</b><br>Ten to Choose<br>From | <b>1/2 or 3/4 TON<br/>PICK-UPS</b><br>Loaded with air<br>10 Available |
| <b>1984<br/>EL CAMINO</b><br>V8, Auto, Air, Low<br>Mileage         | <b>1985<br/>SILVERADO SUBURBAN<br/>TRAILER SPECIAL</b><br>8 Pass      |

**CARS & TRUCKS FROM '995**

|   |  |
|---|--|
| <b>1981 LUV<br/>PICK-UP</b><br>Low Miles<br><b>\$2195</b> | <b>1983 ESCORT<br/>4 DR</b><br>Like New<br><b>\$2995</b>           |
| <b>1984 DODGE<br/>COLT</b><br>18,000 Mi.<br><b>SAVE</b>   | <b>1985<br/>CAVALIER<br/>CONVERTIBLE</b><br>Full Power, 23,000 Mi. |

**OVER 10 ACRES OF CARS & TRUCKS  
TO CHOOSE FROM**  
**WE WILL NOT BE  
UNDERCUT!!**  
663-3321  
ANN ARBOR, MICHIGAN

**1988 S-10 EL PICK UP**

**\$139<sup>00</sup>** per month\* or  
**\$6821<sup>00</sup>** cash price

15 Others Available at Similar Savings

**OVER 300 NEW VEHICLES  
IN STOCK**  
**OPEN SAT. 10-4P.M.**

\* Above payment is plus tax and is based on approved credit on a 48 month closed end lease with \$1000 advance non refundable down payment. 15,000 annual mileage allowable 60¢ per mile over lease is responsible for excessive wear and tear, license, taxes, security deposit additional. Total of payments is the above times 48 months

**CHAMPION  
IN BRIGHTON**  
**313/229-8800**  
603 W. Grand River Downtown Brighton Exit 145 off I-96

Mr. Goodwrench  
OM QUALITY SERVICE PARTS OM



# SPIKER

LARGEST VOLUME  
FORD-MERCURY  
DEALERSHIP

IN SOUTHEASTERN MICHIGAN FOR 20 CONTINUOUS YEARS

**Supermarket Savings**  
**\$0 DOWN \***  
**NO HIDDEN CHARGES**

**200**

**FORD'S-MERCURY'S  
FORD TRUCKS**

IMMEDIATE DELIVERY

**\$1000.00  
CASH BACK**

Ford Motor Employees A & Z Plans Are Eligible  
See Spiker Ford - Mercury For Details

INTRODUCING  
**THE 1989  
"PROBE"**  
Order Yours Today!

\*on approved credit

**BUY or LEASE**  
**ORDER YOURS TODAY**  
**A, B, X & Z PLANS WELCOME**

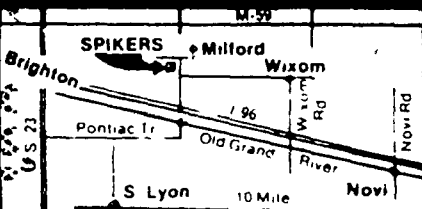

SELLING FORDS AND MERCURYS SINCE 1950

BRING US YOUR BEST DEAL... WE'LL MAKE IT BETTER

**SPIKER**

**FORD  
MERCURY**

OPEN Monday & Thursday 'til 9  
Tuesday, Wednesday, Friday 'til 6

## 230 Trucks

1986 FORD pickup, 6 cylinder,  
3 speed Good body Many  
new parts Needs exhaust  
system \$700 or best  
(313)878-5326 after 7 p.m.

## 230 Trucks

1972 GMC short-box with cap  
350 automatic, California  
tires, 366 motor, good condition  
\$3,500 (313)227-2883

## 230 Trucks

1973 CHEVY tandem dump  
Needs minor repair, decent  
tires, 366 motor, good condition  
\$3,500 (313)227-2883

## 230 Trucks

1984 DODGE pickup Full  
size 6 cylinder, 4 speed,  
Cap, great rubber, runs and  
looks excellent! \$3,600.  
(313)865-3184, (313)867-5522.

## 230 Trucks

1985 FORD 250 diesel pickup.  
4 speed, air, mint condition.  
(313)229-8857

## 233 4 Wheel Drive Vehicles

1983 EAGLE wagon Loaded  
Excellent condition \$4,000 or  
best offer. (313)437-4783 after  
5 p.m.

## AMERICAN TRUCK CUSTOMIZING

123 Pearl St. (Howell-Pinckney Rd)  
Pinckney, MI  
(313) 878-5662

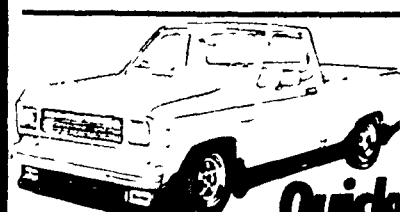

### Quikcor Ground Effects

- Made of high strength, paintable ABS Rovel plastic
- Molded-in driving light ports
- Precision fit to each vehicle design
- Race-proven design improves performance.
- Give your sport truck the sleek look its high performance deserves

Please Call 878-5662 For Pricing Information

## 230 Trucks

1973 CHEVY pickup. Solid  
body, runs great \$475.  
(313)546-8554.

1973 DODGE Restored. 318  
engine. \$1,500 (313)546-1781.

1973 INTERNATIONAL 1700  
Loadstar 18 ft stake dump  
New battery, brakes, alterna-  
tor, fuel pump, radiator. Low  
miles \$4,900 (313)829-3620,  
after 7 p.m.

1974 CHEVROLET 4 wheel  
drive, 1/2 ton, standard shift,  
350 engine, \$500 or best offer.  
(313)437-8710 after 5 p.m.

1977 CHEVY 1/2 ton pickup.  
New transmission, rear tires,  
some new sheet metal. Runs  
good. \$700 or best offer.  
(313)437-8710 after 5 p.m.

1978 CHEVROLET Suburban  
Truck runs excellent Body  
fair. \$850 or best offer  
(313)448-5458

1978 GMC Pickup 6 cylinder  
stk. Runs excellent, rusty,  
\$500 (313)227-3157

1979 EL CAMINO 305 4  
speed, manual, corvette  
wheels, \$1,650 (313)437-2701.

1982 ISUZU Pickup: Automa-  
tic, air, 67,000 miles \$1200 or  
best offer Call (313)437-2956

## 230 Trucks

1984 TON Dodge Ram  
pickup Like new Best offer  
After 4:30 p.m. (313)546-7086.

1985 CHEVY Blazer 8-10,  
4 cylinder \$8400 Call after  
6 p.m. (313)229-5847.

1986 DODGE 1/2 ton pickup.  
Loaded, 64,000 miles \$7,300  
(313)865-8100.

1986 F-150 Lariat Loaded.  
Excellent condition \$12,000  
or best offer. (313)632-8125.

1986 Dodge Ram 50 Pickup,  
4x4 Now taking bids. Call  
Ray or Jerry (313)546-3410.

1986 MAZDA pickup, 36,000  
miles, 5 speed, excellent  
condition. \$8,250.  
(313)229-4882 or (313)229-8811.

1978 CHEVY Blazer. 4x4,  
Cheyenne package. New  
paint job. Snow blade. Other  
extras!! \$3,000 or best  
(313)546-4027.

1978 JEEP Cherokee. 360.  
Auto. Loaded. New parts  
75,000 miles \$1200 or trade  
for 1/2 ton pickup.

1980 CHEVY Scottsdale  
shortbed 4x4. Tilt, power  
steering and brakes, locking  
hubs \$3,000 or best offer  
(313)229-9257 after 5 p.m.

## 230 Trucks

1984 AMC Eagle 4x4 sedan  
Loaded!! Low mileage. Like  
New!! \$5200, (313)437-5438.

1984 CHEVY 4x4 1/2 ton  
pickup 82 diesel, 54,000  
miles Excellent condition  
Call after 5:30, (313)546-4375.

1985 BRONCO II. XLT Trim.  
Loaded!! Excellent condition  
\$8,500 or best Call  
(313)455-8570

1985 FORD 250 4x4 Excellent  
condition. \$7,000 or best. Call  
(313)483-2360 after 6, daytime  
(313)437-0237

1985 SUBURBAN 4x4, 3/4 ton.  
Loaded (313)437-4919.

1985 TOYOTA pickup 4x4, air,  
34,000 miles. (313)227-3793

1986 BRONCO II Eddie Bauer  
Excellent condition. Blue and  
Tan 53,000 miles. \$2260  
(313)648-1300 or (313)448-3365  
after 6 p.m.

1986 BRONCO II Eddie  
Bauer Loaded!! \$12,000 or  
best offer. Call (313)546-0657  
or (313)223-7113

1986 FORD 4x4 6 cylinder,  
306 stereo cassette, dual  
lamps. 34,000 miles, excellent  
condition. \$9,200  
(313)548-3215

## SPECIAL SPECIAL SPECIAL SPECIAL SPECIAL SPECIAL SPECIAL SPECIAL

# BRIGHTON BRIGHTON, MI.

(Formerly Wilson Ford-Mercury)



**RANGER  
SUPER CAB**



**TAURUS**



**ESCORT GT**



**BRONCO II**

## DEMO SALE!

\* Plus Tax, Title & Plates

|   |   |   |
|---|---|---|
| <p><b>"88" T-BIRD LX 2 DR.</b><br/>Preferred equip. pkg. rear delog<br/>luxury group electronic group<br/>floor mats luxury light conve-<br/>nience group p. antenna p. seats<br/>V-6 automatic 4 door 2 door<br/>wheels red</p> <p>Stock No 5062 Only <b>\$15,008*</b></p>   | <p><b>"88" GRAND MARQUIS LS 4 DR. SDN.</b><br/>Chrysler seats preferred equip. pkg. 1st speed control per locks<br/>alum. entry system spoke alum. wheels FA floor mats license plate<br/>frames cornering lamps dual alum.<br/>motor mirrors per antenna premium<br/>sound system dual per seats<br/>auto climate control rear delog<br/>AM/FM cassette vinyl roof<br/>5.0L V-6 Auto trailer<br/>low pkg. Black</p> <p>Stock No 7921 List \$18,896<br/>Only <b>\$17,896*</b></p> | <p><b>"88" RANGER SUPERCAB STX</b><br/>4x4 V-6 seat chrome pkg. List \$15,558<br/>alum. wheels steel AM/FM. Brighton Ford<br/>cassette blue special value pkg. Rebate \$1,159<br/>Only <b>\$12,659*</b></p>   |
| <p><b>"88" MUSTANG LX 2 DR.<br/>HATCHBACK</b><br/>Chrysler bucket seats custom equip.<br/>group air delog 1st motor mirrors<br/>1st p. windows 5.0L V-6 5 spd<br/>Speed Control rear delog 3m<br/>FM cassette dual remote mirrors<br/>per locks blue</p> <p>Stock No 1806 List \$12,717<br/>Only <b>\$12,417*</b></p>   | <p><b>"88" TAURUS GL</b><br/>4 door special value pkg. p. seats<br/>p. 21 p. AM/FM cassette air<br/>V-6 loaded brown 1st delog</p> <p>Stock No 4814 List \$13,882<br/>Only <b>\$13,132*</b></p>   | <p><b>"88" RANGER SUPERCAB XLT</b><br/>Auto V-6 seat chrome pkg. List \$14,412<br/>2 tone paint blue special<br/>value pkg. durabrite<br/>Rebate \$-590<br/>Stock No R177 Only <b>\$11,612*</b></p>   |
| <p><b>"88" ESCORT GT 2 DR. HATCHBACK</b><br/>Chrysler bucket seats special value pkg.<br/>interior wheel 1st speed control<br/>interval wipers speed control tilt<br/>AM/FM cassette light security<br/>group 1 BL 5 speed manual 1st delog</p> <p>Stock No 5834 List \$10,789<br/>Only <b>\$9,289*</b></p>   | <p><b>"88" TAURUS GL</b><br/>4 door air rear delog cruise tilt p.<br/>locks p. windows power seats V-6<br/>auto alum. num. wheels special value<br/>pkg. 2 tone paint</p> <p>Stock No 4816 List \$13,899<br/>Only <b>\$13,249*</b></p>  | <p><b>"88" RANGER SUPERCAB STX</b><br/>4x4 auto 1st speed control<br/>V-6 alum. wheels sliding 1st window<br/>red special value pkg. durabrite<br/>Rebate \$-590<br/>Stock No R1127 Only <b>\$13,764*</b></p>   |
| <p><b>"88" ESCORT GT 2 DR. HATCHBACK</b><br/>Chrysler bucket seats special value pkg.<br/>interior wheel 1st speed control<br/>interval wipers speed control<br/>tilt AM/FM cassette light security<br/>group 1 BL 5 speed manual 1st delog</p> <p>Stock No 5828 List \$10,841<br/>Only <b>\$9,341*</b></p>   | <p><b>"88" TAURUS LX 4 DR.</b><br/>Auto air cruise rear delog<br/>aluminum wheels steel dash<br/>recessed entry p. windows p. locks<br/>p. seats p. antenna p. AM/FM<br/>cassette power moon roof heated<br/>w. window special value pkg. red</p> <p>Stock No 4811 List \$16,821<br/>Only <b>\$15,471*</b></p>  | <p><b>"88" RANGER SUPERCAB XLT</b><br/>Auto V-6 4 door jump seat AM/FM<br/>cass. step bumper cargo<br/>cover mats 2 tone paint red<br/>special value pkg.<br/>Rebate \$-500<br/>Stock No R1817 Only <b>\$11,284*</b></p>                                  |
| <p><b>"88" COUGAR LS 2 DR.</b><br/>Chrysler seats preferred equip. pkg.<br/>interior wheel 1st speed control<br/>rear delog. per windows<br/>per locks elect. AM/FM cassette<br/>leather wrapped steering wheel<br/>floor mats per drivers seat w. re wheel<br/>luxury high group 2 BL V-6 auto<br/>standard</p> <p>Stock No 7066 List \$16,565<br/>Only <b>\$13,965*</b></p> | <p><b>"88" LTD CROWN VICTORIA<br/>LX 4 DR.</b><br/>Auto V-6 power windows locks<br/>seats antenna 1st premium AM/FM<br/>cass. air aluminum wheels 1st<br/>computer heated windshield mats<br/>leather value pkg. blue<br/>Rebate \$-1000<br/>Stock No 3081 List \$18,697<br/>Only <b>\$16,697</b></p>   | <p><b>"88" BRONCO II 4x4 XLT</b><br/>Auto V-6 air AM/FM cassette<br/>mats special value pkg. red p.<br/>windows &amp; locks<br/>Rebate \$-500<br/>Stock No 1857 List \$19,482<br/>Only <b>\$16,762*</b></p>   |
| <p><b>"88" TOPAZ 4 DR. LS</b><br/>Chrysler seats preferred equip. pkg.<br/>auto 2.3L manual air red</p> <p>Stock No 7063 List \$12,325<br/>Only <b>\$11,535*</b></p>  | <p><b>"88" TEMPO GLS 4 DR.</b><br/>Auto 1st cruise p. seats p. win-<br/>dows mats p. locks premium<br/>sound special value pkg. red</p> <p>Stock No 4812 List \$12,748<br/>Only <b>\$11,698*</b></p>  | <p><b>"87" F-150 4x4 XLT</b><br/>Auto cruise AM/FM cassette air<br/>sliding 1st window auto lock-out<br/>p. 21 1st 1st loaded special value<br/>pkg. 2 tone paint blue/leather<br/>Rebate \$-500<br/>Stock No 1487 Brighton Ford Only <b>\$14,321</b></p> |
| <p><b>"88" COUGAR LS 2 DR.</b><br/>Chrysler seats preferred equip. pkg.<br/>interior wheel 1st speed control<br/>rear delog. per windows<br/>per locks elect. AM/FM cassette<br/>leather wrapped steering wheel<br/>floor mats per drivers seat w. re wheel<br/>luxury high group 2 BL V-6 auto<br/>standard</p> <p>Stock No 7012 List \$17,771<br/>Only <b>\$14,971*</b></p> | <p><b>"88" THUNDERBIRD TURBO COUPE</b><br/>AM/FM cassette cruise<br/>p. seats p. locks p. windows<br/>delog 1st luxury group p.<br/>antenna elect. group group<br/>group 2 tone power moon roof<br/>blue special value pkg.<br/>Rebate \$-1000<br/>Stock No 5813 List \$20,838<br/>Only <b>\$16,878*</b></p>  | <p><b>"88" BRONCO II 4x4 XLT</b><br/>Auto V-6 air AM/FM cassette<br/>sliding 1st window 2 tone paint<br/>red leather special value pkg.<br/>Rebate \$-500<br/>Stock No 1417 List \$18,717<br/>Only <b>\$13,717*</b></p>                                   |

## SPRING USED CARS SPECIALS

Our Lot Is Blooming With Great Spring Bargains  
Special Purchase Sale

|   |  |  |
|---|--|--|
| 1988 FORD ESCORT & LYNXS<br>All white auto air low miles 6<br>to choose from<br>Your Choice | 1986 LTD II's<br>V-6 auto air hurry only 4 left<br>Your Choice                     | 1987 PONTIAC GRAND AM<br>Automatic air condition practical Good<br>Looks!          |
| 1985 EXP<br>White 5 speed AM/FM   | 1984 CHEVY CORVETTE<br>Ready for summer with only 20,000 miles<br>glass top loaded | 1986 FORD MUSTANG<br>Air automatic one owner tilt cruise<br>AM/FM cassette         |
| 1984 T-BIRD TURBO<br>Coupe silver auto air low miles  | 1986 CHEVY CAMARO<br>White auto air 23,000 miles one owner                         | 1986 CHEVROLET MONTE CARLO SS<br>Silver loaded 1 tops clean                        |
| 1987 PONTIAC SUNBIRD<br>White 4 dr auto air   | 1986 MERKUR XR4TI<br>Red loaded European Performance<br>Bargain Price              | 1987 FORD TAURUS<br>Automatic air power locks & windows<br>low miles Save Hundreds |
| 1983 OLD CUTLASS SUPREME<br>COUPE Rear wheel drive V-6 auto air                             | 1985 MERCURY CAPRI<br>5.0 liter Grand Prix Edition 1 tops lo.<br>miles one owner   | 1987 FORD ESCORT<br>Black 4 door 11,000 miles one owner<br>SAVE!                   |
| 1985 FORD BRONCO II<br>Eddie Bauer loaded auto air new tires                                | 1986 FORD F-150 PICK-UP<br>Red automatic 6 cyl low miles                           | 1983 NISSAN STANZA<br>Beige air automatic dependability                            |
| 1986 FORD E-150 CLUBWAGON<br>XLT red automatic air powerwin<br>dows locks tilt cruise       | 1986 FORD ESCORTS<br>4 dr auto air AM/FM Just 3 left<br>Your Choice                | 1984 MERCURY COLONY PARK WAGON<br>Blue Full Size V-6 Loaded                        |

# BRIGHTON BRIGHTON, MI.

"Car Buying Made Fun Again!"

8704 Grand River,

(313) 227-1171

HOURS Mon. & Thurs 8:30-9pm; Wed., Tues. & Fri. 8:30-6pm; Sat. 9:00-4pm

Notice! Service & Parts open till 9 PM Monday & Thursday.

SPECIAL SPECIAL SPECIAL SPECIAL SPECIAL SPECIAL SPECIAL SPECIAL

SPECIAL SPECIAL SPECIAL SPECIAL SPECIAL SPECIAL SPECIAL SPECIAL

SPECIAL SPECIAL SPECIAL SPECIAL SPECIAL SPECIAL SPECIAL SPECIAL

SPECIAL SPECIAL SPECIAL SPECIAL SPECIAL SPECIAL SPECIAL SPECIAL

SPECIAL SPECIAL SPECIAL SPECIAL SPECIAL SPECIAL SPECIAL SPECIAL

|   |   |  |  |  |   |  |  |
|---|---|--|--|--|---|--|--|
| <b>233 4 Wheel Drive Vehicles</b><br>1986 FORD Ranger 4x4, XL package, 4 inch lift, new tires and wheels, 19,000 miles. Excellent condition \$8000. Call (517)548-1178.<br>1986 JEEP Comanche 4x4 long bed 4 cylinder, 5 speed, cruise, stereo cassette, fiberglass cap, 57,000 miles. \$7,300 or offer. Call after 5 p.m. (517)548-5913.<br>1986 JEEP Comanche 4x4, low miles. Many extras! Clean!! \$6900 or best. Call (313)229-8178.<br>1986 RANGER with 4 in lift, cap to match. \$8,500 or best offer. (313)227-1148.<br>1988 FORD F150 4x4, Loaded, auto, 8,000 miles, \$18,500. (313)363-7860.<br><b>235 Vans</b><br>1974 BLAZER Good condition, Small Detroit travel trailer, good condition. (313)878-9029. | <b>235 Vans</b><br>1986 VW bus Needs a good home \$100 (517)548-4028 evenings.<br>1974 CHEVY 1/2 ton, rusty but runs good \$450 (517)548-1927, after 5:30 p.m.<br>1977 CHEVY van 1 ton Rust. Runs good. \$700 or best offer. After 6 p.m. (313)437-3336.<br>1978 CHEVROLET 20 Custom 74,000 miles. Florida Van. \$2850. (313)437-5559.<br>1978 VW Bus, 7 passenger named Bert. Runs well, not much rust. \$1800. Call (313)231-9455.<br>1983 CHEVY Van Conversion. Excellent condition, 85,000 miles. \$8,500 (313)437-2701.<br>1983 DODGE Van 6 cylinder, power steering, power brakes. Good work van \$3800. Call (313)231-3708.<br>1986 AEROSTAR XLT 7 passenger, air-conditioning, am/fm cassette \$8,500 (313)229-7823, after 5 p.m. | <b>235 Vans</b><br>1984 DODGE Caravan (Mini Van) Good condition \$8,750 (313)887-5049.<br>1985 DODGE Cargo Van Automatic, 53,000 miles, looks and runs good. Good on gas. Extended warranty available \$6,000. (313)229-5255, after 4 p.m.<br>1985 FORD Cargo Van E150, 8 cylinder, automatic, power steering, power brakes, heavy duty suspension, excellent condition, \$8,000 (517)648-1818.<br>1986 FORD XLT Club Wagon van Call (313)887-9684 after 4 p.m.<br>1986 FORD Aerostar Cargo van, four cylinder, five speed, 58,000 highway miles, looks and runs great. Good on gas, extended warranty available \$5,995 (517)546-6487 after 5 p.m.<br>1986 PLYMOUTH Voyager, air, am/fm, running boards, cruise, live speed, \$9,500 or best (313)229-7822. | <b>235 Vans</b><br>1987 AEROSTAR XL, Power, air, cruise, deluxe sound, 26,000 miles. (313)227-1323.<br>1987 DODGE Conversion van V-8, air, 26,000 miles. Excellent condition \$11,800 or best offer. (517)223-3216.<br>1984 DODGE Caravan 7 passenger seating, power steering/brakes, air, stereo. 9,400 miles \$12,200. Make offer (313)437-0797.<br>1988 SAFARI Van BLX 8,800 miles, loaded, 5 passenger. \$13,000 (313)887-3782.<br><b>CHEVY-DODGE-FORD WANTED!!!</b><br>1977 to 1982 Instant Cash Seven Days a Week (517)678-0189.<br><b>238 Recreational Vehicles</b><br>1971 MOTORHOME Good condition Sleeps 6, 26 ft \$8,000. Call (517)548-6895. | <b>238 Recreational Vehicles</b><br>1973 CLASS A, 25 ft Champion motor home Auxiliary generator Sleeps 8 \$8000 (313)437-3839.<br>1973 GMC motor home 26 ft length, Sleeps 8, all extras, air, cruise, stereo, etc. Good condition, must sell. (313)632-7244.<br>1984 SHASTA 26 ft. motor home 480 Ford engine, 22,000 miles, generator, dual air, loaded. Excellent condition, \$21,000. (313)878-9697.<br>1986 ATC 350-X wheeler. Low hours (517)546-8895, (313)880-3705.<br>1987 SUPER-Mini KX80 Less than 700 miles. Excellent shape. \$995. (517)546-7818.<br>FOR RENT 1986 Class A motor home. 28 ft. (517)468-3428.<br>MOTORHOME FOR RENT: 1984 Midas, sleeps 6 Good Rates No Mileage Call (313)349-8374. | <b>248 Automobiles</b><br>1986 T-BIRD Like new, \$5,800. (313)437-8137.<br>1985 TRIUMPH TR4 Convertible. New paint, interior and exhaust. Runs great. \$3,000 or best offer (313)227-7173.<br>1986 MUSTANG 280 V-8 Runs Great!! Some surface rust. Call (313)227-3851.<br>1988 FORD Mustang, Southern car, only driven during summer. Very good shape. \$3800. Call after 5 p.m. (313)632-5658.<br>1973 AMC Javelin. Like new. \$4,250. (313)437-8137.<br>1977 AMC Pacer Wagon. Like new. \$3,450. (313)437-8137.<br>1977 MONTE CARLO. Low mileage, air, stereo. Excellent condition. \$1,400. (517)546-3622.<br>1978 CHRYSLER New Yorker. Very good condition. \$2,500. (313)227-2883. | <b>248 Automobiles</b><br>1978 DELTA Royal Dependable Good transportation \$1700. After 7 p.m. (517)548-8627.<br>1978 OLDS 98 Regency diesel Good shape, \$1,800 or best offer. (517)548-7358.<br>1979 924 Porsche. Good condition. Must sell \$5,995 (517)723-5617.<br>1979 CAPRICE Classic Oklahoma car. Loaded, clean, 4 door. No Michigan winter (517)223-8473.<br>1979 CHEVROLET Caprice Classic Wagon Loaded! Very good condition. \$2200. (313)348-5498.<br>1979 CHEVETTE 4 door 66,000 original miles \$1,200. (517)223-3110, evenings.<br>1980 BUICK Skylark Good condition (313)348-1674 between 10 a.m and 4 p.m. | <b>248 Automobiles</b><br>1979 CUTLASS Supreme, power steering, windows and locks, air, stereo, 80,000 miles. Very clean \$1900. (313)632-8248.<br>1979 CUTLASS, 2 door, air, automatic, runs great, dials, very good condition \$1850. (313)634-8507. |
|---|---|--|--|--|---|--|--|

**AUTOS WANTED**  
 Bring 'em & ESCORTS  
 Temp's & Escorts  
 Bill Brown  
 -USED CARS-  
 35000 Plymouth Rd., Livonia  
 522-0030

### 1988 Dodge D-100 1/2 Ton Pick-Up

7 Year, 70,000 Mile Limited Warranty



Stock No. 8160

- Twilight Blue Coat
- 4 Speed Manual Transmission
- V-6 E.F.I. Engine
- 6x9 Low Mount Mirrors
- Tires P205/75 R-15 BSW SBR
- 4950 No. G.V.W. Package

**YOUR COST \$7,801.03\***

**INVOICE SALE**

### New 1988 DODGE B-250 CUSTOM VAN



Factory Air Conditioning

- Factory Air Cond.
- 318 V-8 Engine E.F.I.
- Dual Low Mount Mirrors
- Automatic Transmission
- 35 Gallon Tank
- Full Gauges
- 4 Re-Clining Captain Chairs
- Tilt Wheel
- Speed Control
- Power Windows
- Power Locks
- AM/FM Stereo Cassette
- Sofa-Bed
- 3 Opening Windows With Screen
- Air Craft Lights
- Table with Floor Mount
- Graphic Stripes
- Roof Rack
- Cruise Control

**YOUR COST \$14,983\***

Rebate \$1,000.00

**8,801.03**

Rebate \$1,000

**15,983**

Stock No. 8319

Rebate \$1,000.00

**7,801.03\***

Rebate \$1,000

**14,983\***

**HIGHLAND**

M-59 At Duck Lake Rd.-Highland, MI.

**887-3222**

**Dodge**

**Dodge Trucks**

**Great Selection On Our Lot**

## The Lease You'd Expect

|   |  |
|---|--|
| <p><b>'88 SUNBIRD 4 DOOR</b></p> <p>Air conditioning, automatic, power steering and brakes. Tinted glass, sport mirror, rear defogger, cloth buckets, custom wheel covers. Stock #80515.</p> <p><b>LEASE FOR ONLY \$154**</b> per month</p> | <p><b>'88 S10 EXTENDED CAB PICKUP</b></p> <p>Crew cab, 5 speed manual, 2.8 liter V6 engine, 4 speed automatic, 1st wheel drive. Stock #80504.</p> <p><b>LEASE FOR ONLY \$196**</b> per month</p> |
| <p><b>'88 GRAND AM 2 DOOR</b></p> <p>Air, automatic, power steering and brakes. Tinted glass, sport mirror, rear defogger, cloth buckets, custom wheel covers. Stock #80515.</p> <p><b>LEASE FOR ONLY \$178**</b> per month</p>             | <p><b>'88 SPORTSIDE PICKUP</b></p> <p>Tinted glass, 4 speed manual, 2.8 liter V6 engine, 4 speed automatic, 1st wheel drive. Stock #80504.</p> <p><b>LEASE FOR ONLY \$225**</b> per month</p>    |
| <p><b>'88 6000</b></p> <p>Air, fuel injection, 1st wheel drive, cruise control, dual mirrors, 55/45 tires, accent stripes. All FM rear defogger, cassette &amp; more. Stock #80515.</p> <p><b>LEASE FOR ONLY \$188**</b> per month</p>      | <p><b>'88 S15 JIMMY</b></p> <p>Four wheel drive, 4 speed manual, 2.8 liter V6 engine, 4 speed automatic, 1st wheel drive. Stock #80504.</p> <p><b>LEASE FOR ONLY \$248**</b> per month</p>       |
| <p><b>'88 BONNEVILLE LE</b></p> <p>Air, fuel injection, V6 engine, rear defogger, 55/45 tires, 1st wheel drive. Stock #80515.</p> <p><b>LEASE FOR ONLY \$211**</b> per month</p>  | <p><b>'88 V JIMMY</b></p> <p>Four wheel drive, 4 speed manual, 2.8 liter V6 engine, 4 speed automatic, 1st wheel drive. Stock #80504.</p> <p><b>LEASE FOR ONLY \$337**</b> per month</p>         |

\*48 month closed end lease. 1st month payment \$100 down. refundable security deposit. rounded to month. payments next highest. 4% use tax. title & license fees due at lease inception. monthly payment is 48 total amount of payments. lessee penalty over 60,000 miles. \$1 per mile. Lessee is responsible for excess wear & tear. Has option to purchase at lease end. Lease subject to credit approval and insurability.

**BOB JEANNOTTE**

**PONTIAC-GMC TRUCKS**

14949 Sheldon Rd., Plymouth (Just N of M-14 Jeffries Pkwy)  
**453-2500**  
 HOURS: 9-6 Tues., Wed. & Fri. 9-6 Mon. & Thurs.  
**963-7192**

# LET'S TALK DOLLARS AND SENSE...

There is a reason why we're Michigans #1 Ford Dealer

## ...NOBODY SELLS FOR LESS

## FACTORY REBATES UP TO \$1000\*

## CLEARANCE DISCOUNTS UP TO \$5000

OVER 1400 CARS, TRUCKS AND VANS IN STOCK

FREE TANK OF GAS WITH EVERY NEW CAR OR TRUCK

OPEN EVERY SATURDAY 9-5 FOR YOUR CONVENIENCE

**ATTENTION COLLEGE GRADUATES**

UP TO \$1400 REBATE PLUS PRE-APPROVED CREDIT UP TO \$15,000

ASK SALES PERSON FOR DETAILS

**'88 ESCORT 3-DOOR**

from \$5,590\*

\$500 REBATE

LEASE "0" DOWN \$128 PER MO \*\*

**'88 TEMPO 4 DOOR**

from \$7,190\*

\$500 REBATE

LEASE "0" DOWN \$178 PER MO \*\*

**'88 RANGER PICKUP**

from \$5,890\*

\$500 REBATE

LEASE "0" DOWN \$128 PER MO \*\*

**'88 F-150 PICKUP**

from \$7,790\*

\$500 REBATE

LEASE "0" DOWN \$188 PER MO \*\*

**FACTORY AUTHORIZED DISCOUNT CENTER FOR**

**'88 ECONOLINE CONVERSION**

EQUIPPED...NOT STRIPPED

EFI eng. auto trans. p.s. p.b. air cond. am/fm stereo. cassette. speed control. tilt. P225x15 WSW. sport white. full disc. int. capt. chairs. 1 seat bed. exterior graphics. bay windows. insulation. pkg. drapery. pkg. Continental spare.

**\$13,990\***

3480 JACKSON at WAGNER ANN ARBOR 996-2300

**1989 PROBE**

NOW IN STOCK \$10,450\*

**IN STOCK SALEEN HI-PERFORMANCE MUSTANG**

**'88 AEROSTAR CONVERSION**

EQUIPPED...NOT STRIPPED

30 EFI V8 Auto. overdrive. p.s. p.b. P215x14 all season tires. air cond. T glass. AM/FM stereo/cass. body side moldings. styl. wheels. speed control. tilt wheel. captain chairs. 1st passenger benches. fiberglass. running boards. exterior graphics. clearcoat paint. S/N No. 988.

**\$12,990\***

\$500 REBATE

100 AEROSTAR VANS AND WAGONS IN STOCK

**'NOBODY SELLS FOR LESS'**

**"CAUTION": DON'T MAKE THE \$500 MISTAKE • GET A HIGH DOLLAR VARSITY FORD TRADE-IN • WE NEED YOUR OLD CAR OR TRUCK**

**Varsity**



MON. & THURS. 9 to 9, TUES., WED., FRI. 9-8, OPEN SAT. 9-5



### 240 Automobiles

1979 OLDS Delta 88 Royale 350, p/a, p/c, a/c, p/w, p/r, cruise, stereo, Vg mechanical, fair body \$1500 (313) 229-8781 days (313) 227-194 evenings

1980 CUTLASS LS 4 door, air, excellent condition (517) 548-3690

1980 FAIRMONT wagon Stereo, good condition \$1,100 or best (313) 437-8455

1980 FORD Mustang, \$2,000 (313) 437-8137

1980 MALIBU 4 door, no rust, am/fm cassette, great shape \$1,900 (313) 878-3619

1980 MERCURY Zephyr station wagon Loaded, 6 cylinder Very clean, \$2,400 (313) 437-8137

1980 OLDSMOBILE Omega 4 door, automatic, 6 cylinder, air, cruise, more \$2,000 or best offer (517) 223-8019 after 5 p.m.

1980 PINTO, Automatic, good tires, brakes, exhaust Just tuned!! \$1500 (517) 548-2870

1980 PONTIAC Grand Prix LS Full-power, automatic, small V-8, black on black, rust-proofed Call (313) 438-0187

1980 TORONADO Company Car, Very good condition 65,000 miles \$2,950 (517) 548-2380

1981 BUICK Skylark 4 door, air, Cruise Power steering, brakes, locks, windows \$2,300 or best offer Call after 5 p.m. (313) 229-6447

1981 DATSUN 310 GX Hatchback, great shape, well taken care of, 1 owner, loaded, \$1,200 (517) 548-9228

1981 ESCORT 67,000 highway miles, air, am/fm stereo, cruise Call after 5 p.m. (313) 885-5534

1981 FAIRMONT Auto, 2 door, Good condition \$1,750 Call (313) 227-7928

1981 FORD Escort Super Sport am/fm, sunroof, \$1,350, Call (517) 548-8917

1981 MARQUIS Brougham, Air, am/fm stereo, cruise, Power locks, windows, Excellent condition, must see! \$2,650 (313) 437-0848

1981 MAZDA 626 Luxury sedan, 4 door, excellent condition, has everything, a must see! \$2,500 (313) 227-6845

1981 OLDS 98 V-8, power brakes, steering, seats, windows Good condition, \$3,250 (313) 887-1648

1981 OLDS Delta 88 4 door, all power, good condition, \$1,500 or best offer (313) 885-2638

1981 PONTIAC Bonneville Low mileage, good condition \$3,000 (313) 829-8183

1981 RABBIT LS Loaded with air, rear defrost, low miles \$2,450 (517) 548-3744

1982 2 door ZEPHYR Good condition, \$1,500 Please call, (313) 624-4482 after 6 p.m.

1982 CAMARO Loaded, 49,000 miles Sharp, adult owner, \$4,000 (313) 437-5120

1982 CAPRI 4 speed, sunroof, White/Red Some rust, \$2,000. Call (313) 227-7928

1982 CAVALIER Hatchback, Low miles, auto, power steering and brakes, air, cruise, am/fm Excellent condition, must see, \$3,000 (313) 227-5410 after 5 p.m.

1982 ESCORT GT, Black, sheepskin/leather interior, Crysler am/fm, Kamel Airpam, Michelin TRX sport wheels, 4 speed Clean! \$1,900 (313) 420-2142

1982 MERCURY Lynx Wagon New motor, muffler, brakes, good tires Excellent condition, \$1,550 Call (313) 832-7133 after 6 p.m.

1982 MERCURY Lynx Wagon, 4 speed with air, low miles, \$1,900 (313) 632-5856

1982 MUSTANG, 4 cylinder, four speed, good condition, 68,000 miles, \$2,200 (517) 548-1792 after 5 p.m.

1982 OLDS full-size wagon, diesel, loaded, dependable, good condition \$1,950 (313) 887-4285

1982 OMNI 4 door, good condition, \$1,000 (517) 548-4286 after 5 p.m.

1982 TOYOTA Corolla 4 speed, good condition, Female owner!! Low miles \$2,200, Call (313) 231-1387

1982 VW Rabbit L 4 speed, air, trailer hitch, am/fm stereo cassette, very good condition, \$2,400 (313) 221-1143

1983 BUICK Regal Wagon power steering, air, tilt wheel, am/fm, power locks, Well maintained, \$3,900 or best, (313) 437-8954

1983 BUICK Regal New motor, Loaded, 12-12,000 warranty, Nice car, \$3,900 (313) 227-6112

1983 COUGAR V-8 80,000 miles, new brakes, \$4,900 (313) 829-3628 after 7 p.m.

1983 ELDO BIARRITZ 48,000 miles, light blue, spikes, beautiful, \$9,150 (313) 548-3275

1983 ESCORT GLX Automatic air conditioning, cruise control, \$2,200 (313) 438-2486

1983 FORD Escort 4 door, automatic, power steering, power brakes Good condition, \$1,800 or best offer, Call (517) 548-2587, (517) 548-9647 after 6 p.m.

1983 MUSTANG GT Excellent condition Many options \$4,000 Call after 6 p.m. (517) 548-2088

1983 MUSTANG GT, 5.0 engine, 1-top, five speed, new tires, 42,000 miles, stored winters, excellent condition, \$6,400 (313) 887-4389

1983 PLYMOUTH Horizon 4 door, manual transmission, 65,000 miles Good condition \$1,800 (313) 227-4803 after 4 p.m.

CONSIDER Classified then consider it sold

1983 PONTIAC Grand Prix Power steering/brakes, air, cruise, Good condition \$3,900 (313) 437-3916 after 5 p.m.

1983 4-door Topaz Black, low miles, tilt wheel 5 speed Asking \$4,200 (313) 824-3861

### 240 Automobiles

1984 CADILLAC Sedan DeVille 28,000 miles, Call after 6 p.m. (517) 548-2142

1984 CHEVETTE 2 door, manual transmission, 43,000 miles, cloth Excellent condition \$2,000 (517) 548-0857

1984 CHRYSLER 4 door, 53,000 miles Many extras \$5,000 Call after 5 p.m. (517) 548-8347

1984 Crown Victoria Two tone grey, V-8, all power, new Michelin tires, brakes, shocks, and exhaust, am/fm cassette with power booster Wifes car \$5,800 (517) 548-3911

1984 DODGE Daytona Turbo Black Full loaded \$75,000 miles \$5,000 (313) 229-9119 between 10 a.m. and 4 p.m.

1984 ENCORE, excellent condition, live speed, five door, new tires, exhaust \$3,150 (313) 227-1012

1984 FORD EXP Bright red Ford 4 speaker stereo cassette Factory installed sunroof, 5 speed, adult driven Excellent condition High mileage, \$2,300 (517) 521-3841 after 8 p.m.

1984 FORD Tempo, 4 door, Power steering, power brakes, 4 speed, rust proofed, 16,000 miles Clean, look new \$4,000 (313) 231-2438

1984 OLDSMOBILE Cierra Brougham 4 cylinder, Excellent condition Loaded \$5,300 (517) 548-8544

1984 PONTIAC 6000 4 door, automatic, V-8, 91,000 miles \$5,200 (313) 227-5791

1984 TOPAZ LS 2-door, 5-speed, air, cruise, TR, cassette, sunroof, very clean \$3,800 (313) 420-0085

1985 BUICK Riviera, Very clean, must see to appreciate, (517) 548-8482

1985 BUICK Skyhawk T type, loaded, 2 tone paint, sport rims and tires, power windows, locks, antenna, and trunk. Electronic touch climate control, Tilt, sunroof, luggage rack A must see call \$5,995 or best (313) 884-0478

1985 CADILLAC Fleetwood D'Elegance Excellent condition, \$10,900 Contact Ray, (313) 478-7723

1985 CAPRICE Classic, Excellent condition, 25,900 miles, \$7,000 (313) 227-1114

1985 CHEVETTE 2 door Loaded, 22,000 miles \$2,585 or best (313) 231-3741

1985 CHRYSLER Laser 4 speed, loaded, 50,000 miles \$5,800 (313) 885-8100

1985 CHRYSLER New Yorker Turbo Loaded 32,400 miles, \$8,200 (313) 229-6365

**BILL BROWN USED CARS**

MUSTANGS 21 38 BIG SELECTION 74 Audi 5000 Totally Loaded \$7988

TEMPOS 20 to choose from 88 down Same day financing ESCORTS 20 to choose 30 down. Same day financing

**BILL BROWN FORD 522-0030**

1986 CHEVETTE, air, four speed, stereo cassette, warranty, (313) 832-6434

1986 CORVETTE, Low miles, Excellent condition \$19,500 or best offer, (313) 229-7223, ask for Dan

1986 DELTA 88 Brougham Excellent condition Loaded, \$10,500 or best, (313) 231-1971

1986 DODGE Daytona Turbo CS, loaded, live speed, 17,000 miles, \$10,800 (313) 227-1839 after 6 p.m.

PONTIAC 1985 SUNBIRD Automatic air excellent condition \$4,198

PONTIAC 1987 GRAND AM 2 door, automatic air more like new \$4,998

FORD 1987 MUSTANG GT's Buck shift or automatic full power \$11,995

CHEVY 1988 MONTE CARLO SS Automatic air buckets & more \$9,998

**Bob Jeannotte PONTIAC-GMC 453-2500**

1986 DODGE Daytona Turbo, 5 speed, air, 26,000 miles, Red, Excellent! \$7,995 (313) 451-0487

1986 Grand Marquis LS 4 door, triple disc metallic blue, every possible option, Formal coach roof, security system, Excellent condition, \$10,900 (313) 227-2778

1986 MAZDA 626LX, Air, am/fm stereo cassette, cruise, \$7,300 (517) 548-5672

1986 MERCURY Lynx XR3, 5 speed, air conditioning, cassette, cruise, 35,000 miles \$5,550 (313) 231-8880

1986 MUSTANG GT, Excellent condition, must sell, (313) 885-9580

1986 OLDS Ninety-eight Regency Brougham Super loaded Showroom clean, 25,000 miles \$11,300 (517) 548-4842 after 5 p.m.

1986 PONTIAC Firebird, V-8, automatic, 19,000 miles, air, am/fm cassette, \$9,400 (517) 548-4615 after 6 p.m.

1986 PONTIAC Parisienne Grand Safari station wagon, all options, extended warranty, \$9,900 (517) 548-4459

1986 SUNBIRD wagon 29,000 miles, Excellent condition, \$5,500 (313) 437-5019

1986 T-BIRD Eian: Charcoal grey Excellent condition, \$9,500 (313) 832-5780

1987 CAMARO, Loaded, T-tops Air, \$10,500 or best offer, (517) 548-4743

**BILL BROWN USED CARS**

The Area's largest used car dealer for high quality and unbelievable prices!

**"0" DOWN!\***

ESCORTS 40 in stock

TEMPO'S Good Selection

MUSTANG GT's & Convertibles

VAN CONVERSIONS Good Selection

AEROSTARS Loaded from \$9,995 on approved credit plus tax & tag

Extra on select models

**BILL BROWN FORD 522-0030**

1987 DODGE Shadow ES Turbo with 5 speed, air, cruise, am/fm, 11,500 miles, \$8,000 (313) 437-3130 after 4 p.m.

1987 FIREBIRD Formula Automatic, loaded, 15,000 highway miles Excellent condition \$10,800 (313) 437-4133 days, (313) 437-9262 evenings

1987 GMC Customized Mini Van Excellent condition \$15,000 (313) 665-8079 after 6 p.m.

1985 CORVETTE Automatic, air, stereo, target top, 49,000 miles \$15,500 or best, (517) 548-0856

1985 CORVETTE Medium blue, 4 speed, 23,000 miles, Excellent, loaded \$18,000 (313) 437-8832

1985 COUGAR XR-7 Turbo low miles Excellent condition \$5,995 Call (517) 548-5631

1985 ESCORT wagon, Power steering, brakes Air conditioning, cruise control, rear window defogger, New cam shaft Good condition, (313) 227-3331

1985 FORD LTD Station Wagon Loaded, 82,000 miles, \$4,500 (313) 885-7748, after 8 p.m.

1985 FORD Crown Vic Loaded Excellent condition, Low mileage, \$7,200 (517) 548-3795

1985 HONDA Civic, 4 door, 5 speed, air, stereo, sunroof, great shape, \$6,000 (517) 548-8881

1985 NISSAN 300 ZX Turbo, white with red leather Loaded, plus digital dash Excellent condition 23,000 miles \$11,900 Call Mark at day (313) 229-5722 or night (313) 881-8348

1985 OLDS Cierra LS Power steering and brakes, air, \$5,200 (313) 878-8981 after 4 p.m.

1985 ESCORT Like new Mid miles rear defog, premium stereo, \$3,945 (313) 886-6017, after 5 p.m.

1983 PLYMOUTH Horizon 4 door, manual transmission, 65,000 miles Good condition \$1,800 (313) 227-4803 after 4 p.m.

CONSIDER Classified then consider it sold

1983 PONTIAC Grand Prix Power steering/brakes, air, cruise, Good condition \$3,900 (313) 437-3916 after 5 p.m.

1983 4-door Topaz Black, low miles, tilt wheel 5 speed Asking \$4,200 (313) 824-3861

**BAD CREDIT? SLOW CREDIT? NEED CREDIT? WE FINANCE**

WALK-IN-DRIVE OUT

**FRESH START FINANCING PROGRAM**

AVENUE AUTO SALES

9797 E. GRAND RIVER, BRIGHTON

Call (313) 229-6800

### 240 Automobiles

1987 GRAND AM LE 26,000 miles, loaded, extended warranty, \$9,700 (313) 885-3884

1987 NOVA Light blue, automatic, \$7,250 (313) 832-6396

1987 PLYMOUTH Horizon America Power steering, air, 5 speed Call (517) 548-3474

1987 PONTIAC Bonneville SE, Loaded, 10,000 miles, gold color \$14,300 (313) 231-9417

1987 SABLE GS Loaded Excellent condition \$9,300 or best (313) 885-3236

1987 TAURUS Stationwagon GL Excellent condition 11,000 miles, \$13,750 (313) 227-6334

1988 Dodge Shadow, brand new, \$10,000 (313) 228-2985

### 240 Automobiles

1988 EXP Ford Loaded 5,000 miles, Must see Excellent (313) 437-9239

**241 Vehicles Under \$1000.**

1988 VW Beetle Good condition, stereo cassette, luggage rack, other extras Must see (313) 227-1943 after 5 p.m.

1975 MATADOR Runs good!! \$200 or best offer Call (517) 548-2761

1978 FORD Elite 2 door, Excellent running condition \$800 Call (517) 548-5168

1978 MERCURY Cougar \$800 or best (517) 548-3788

1978 SUNBIRD Pontiac \$200 Good transportation (517) 548-2058 or (517) 548-3689

1974 OLDSMOBILE Vista-cruiser station wagon Excellent, reliable transportation Make offer Evenings (313) 437-4174

1974 PLYMOUTH Duster, Runs good!! \$500 or best offer Call (517) 548-9778

1975 CAMARO Z28 Blue with Craiger wheels, engine good condition (313) 437-4536 after 5 p.m.

1975 MATADOR Runs good!! \$200 or best offer Call (517) 548-2761

1978 FORD Elite 2 door, Excellent running condition \$800 Call (517) 548-5168

1978 MERCURY Cougar \$800 or best (517) 548-3788

1978 SUNBIRD Pontiac \$200 Good transportation (517) 548-2058 or (517) 548-3689

### 240 Automobiles

1978 TRANS AM, 400 - 4 speed Cassette Runs, drives good Needs work \$550 (313) 229-8030

1977 CHEVETTE \$150 Call (313) 229-8844 after 5

1977 CHEVY Nova New exhaust, battery \$475 (313) 227-7704

1977 CHEVROLET Nova V-8, automatic trans, new tires, Very clean, no rust Best offer, After 3 p.m. (313) 227-5351

1977 OLDS Regency Excellent condition \$750 (313) 451-7286

1978 CHEVY Wagon 8 passenger, power steering/brakes, air, am/fm, rebuilt engine and trans Too much new to list, \$950 (313) 878-5373

1980 OMNI, mechanically sound, \$800 or best (517) 548-4027

1978 EX-POLICE car, good running condition, body rusty, engine and transmission good condition, \$200 or best (517) 548-6311

1977 NOVA 6 cylinder automatic (517) 223-9227 after 8 p.m.

1977 NOVA 305, V-8, automatic, power steering, power brakes, air, am/fm cassette, new tires, \$500 (313) 832-5613

1978 OLDS 2 door, V-8, automatic, fm, new tires, Runs good \$875 (313) 885-1814

1978 PLYMOUTH Fury, Red, runs good, some body rust \$500 (313) 437-4403 after 5 p.m.

1978 PONTIAC Bonneville Looks good, runs good, \$999 (313) 229-8345

1979 DATSUN 310 GX Will get you there and back!! \$525 (313) 437-1217

1979 FORD Fairmont 4 door, 4 cylinder Good condition, Runs good \$450 Best, (313) 498-2458

1979 PONTIAC Sunbird, Good 231 V-6 motor, Many good parts Bad rear end, (313) 448-2810

1979 THUNDERBIRD, 351 Windsor, runs good, \$450 (517) 548-3458

1980 BUICK Skylark Black, red interior Clean!! Runs good Dependable, \$875 (517) 548-3918 after 5 p.m.

1980 CHEVY Monza, Runs good, good condition, \$850 (517) 548-7078

1980 CITATION V-8, automatic, power steering, power brakes, air, cruise, good condition \$850 (313) 229-2784

1980 DATSUN 510 wagon, Air, automatic, 66,000 miles, \$950 (313) 498-0488

1980 MAZDA Hatchback, runs good, \$400 (313) 437-0489

1980 OLDSMOBILE Omega Needs engine work. Best offer, (517) 548-5544

1980 OLDS Omega 2 door, standard transmission, good condition \$900 or best offer, (313) 885-2638

1980 OMNI 025 New exhaust, runs good, 77,000 miles, \$500 (313) 437-8065

1980 PINTO Runs good, \$475 (517) 548-2781

1980 PINTO 2 door, automatic, power steering/brakes, New tires, new parts, \$400 (517) 548-4081

1980 PONTIAC Phoenix, Hatchback, Runs good, high mileage, \$900 (313) 829-1990

1980 TOYOTA, 2 door, 4 speed, am/fm, runs great, \$795 (313) 834-8507

1981 4 Wheel Drive Subaru, Runs good but need clutch, \$125 (313) 227-1829 after 9 p.m.

1981 CITATION, Runs good, \$350 (517) 223-9617

1981 ESCORT wagon New tires and cylinder head, runs good, good body, \$900, Call after 6 p.m. (517) 548-1441

1981 ESCORT, runs great, good condition, am/fm, cruise, air, \$900 or best, (313) 229-5718

1981 MERCURY Capri \$800, Runs good (517) 548-5251

1982 BUICK Skylark Good body/interior, needs engine work \$750 or best offer, (313) 229-5888

2 VALIANTS, Need work but both run \$100 each, (517) 548-6882

BUYING late model wrecks We have new and used auto parts, New radiators at discount prices Michiels Auto Salvage Inc., Howell (517) 548-4111

MAYTAG older dishwasher, Green, needs timer, \$25, Fowlerville, (517) 223-7158 evenings

VALENTINE Asphal Seal coating, commercial, residential (313) 887-3240

# LOW PRICE ZONE

**8th ANNIVERSARY!**

## GREEN TAG SALE

**8th ANNIVERSARY!**

**1988 NEW BUICK REGAL**

Power locks, power antenna, air conditioning, cruise tilt 4 wheel power disc brakes, stereo w/cassette

Stock #8299

WAS \$14,797<sup>00</sup>

**NOW! \$12,495\***

**1988 NEW BUICK SKYHAWKS**

2 Door, 4 Doors, Wagon, Buick Compact Luxury

Stock #8328

FROM ONLY

**\$8,995\***

**1988 NEW & DEMO PONTIAC GRAND AM'S**

2 Door, 4 Doors, LE's and SE's, Turbos & Quad 4's Tool Over 25 in Stock

Stock #8402

FROM

**\$8,995\***

**350 CU. IN. TRANS AMS AVAILABLE NOW! HURRY, ONLY 2 LEFT!**

**\$15,995\***

FROM

**PONTIAC BUICK**

OPEN Monday & Thursday 9 am - 9 pm Tues., Wed., Fri. 9 am - 6 pm Saturday 10 am - 3 pm

Hundreds of Vehicles Available FOR IMMEDIATE DELIVERY

# WALDECKER

7885 W. GRAND RIVER • BRIGHTON • 227-1761

\*Net Price After Rebates Destination Tax Title & Plates Extra

**COMANCHE**

**REBATES UP TO \$1,250**

**CHEROKEE**

**REBATES UP TO \$1,000**

**GRAND WAGONER**

**REBATES UP TO \$2,000**

**JEEP EAGLE**

**WALDECKER**

Grand River

1-96

US-23

**SEE THE VAN CONVERSION SPECIALIST AT BILL BROWN FORD**

A Sale is only as good as the product you offer. We are Van Express, Brougham & Bands. From the most luxurious to the most economical, we're your factory discount dealer.

# FACTORY REBATES UP TO \$1,000

Plus Interest Rates As Low As

**6.9%** For 24 Months A.P.R. Financing

**7.9%** For 48 Months A.P.R. Financing

**8.9%** For 60 Months A.P.R. Financing

**ON EVERY CAR TRUCK OR VAN. NO DEALER PARTICIPATION. VARIABLE RATES ARE AVAILABLE TO QUALIFIED BUYERS.**

**JUST ARRIVED 1989 PROBE BUY YOURS TODAY PRICES STARTING AT \$10,459\***

**1988 MUSTANG LX V-6**

Conditioned, loaded, 18,000 miles, 5.0 liter V-6, cruise, rear defogger, cassette, power door locks, Stock #7361

WAS \$13,000

YOU PAY \$10,754\*

**1988 THUNDERBIRD TURBO COUPE**

Conditioned, loaded, 18,000 miles, 5.0 liter V-6, cruise, rear defogger, cassette, power door locks, Stock #7361

WAS \$16,870

YOU PAY \$14,870\*

**1988 TAURUS 4 DOOR**

Automatic, rear defogger, air, cruise, power door locks, Stock #7361

WAS \$13,821

YOU PAY \$10,354\*

**1988 RANGER 241 114 WHEELBASE**

Conditioned, loaded, 18,000 miles, 5.0 liter V-6, cruise, rear defogger, cassette, power door locks, Stock #7361

WAS \$11,711

YOU PAY \$9,999\*

**1988 FESTIVA L PLUS 2 DR.**

Conditioned, loaded, 18,000 miles, 5.0 liter V-6, cruise, rear defogger, cassette, power door locks, Stock #7361

WAS \$11,711

YOU PAY \$5,587\*

**1988 MUSTANG LX V-6**

Conditioned, loaded, 18,000 miles, 5.0 liter V-6, cruise, rear defogger, cassette, power door locks, Stock #7361

WAS \$13,000

YOU PAY \$10,754\*

**1988 BRONCO 4x4 LX LOADED**

Conditioned, loaded, 18,000 miles, 5.0 liter V-6, cruise, rear defogger, cassette, power door locks, Stock #7361

WAS \$16,870

YOU PAY \$13,277\*

**1988 ESCORT GT 2 DOOR**

Conditioned, loaded, 18,000 miles, 5.0 liter V-6, cruise, rear defogger, cassette, power door locks, Stock #7361

WAS \$10,887

YOU PAY \$8,599\*

**BUY AN 88 PINTO 454**

Conditioned, loaded, 18,000 miles, 5.0 liter V-6, cruise, rear defogger, cassette, power door locks, Stock #7361

WAS \$11,711

YOU PAY \$14,895\*

**1988 TEMPO 2 DOOR**

Conditioned, loaded, 18,000 miles, 5.0 liter V-6, cruise, rear defogger, cassette, power door locks, Stock #7361

WAS \$11,711

YOU PAY \$9,994\*

**421-7000 • 937-0900**

OUT-OF-TOWN CALL TOLL FREE 1-800-228-2658

MON-FRI 9-5 THURS 10-6 PM TUES WED & FRI 10-6 PM SAT 10-5 PM

1222 PLYMOUTH RD. LIVONIA

**BROWN FORD**

LIFETIME SERVICE GUARANTEE

# SUPERIOR'S SPRING BLOWOUT SALE

## NOW THRU APRIL 30TH

### 1988 Cutlass Calais Coupe

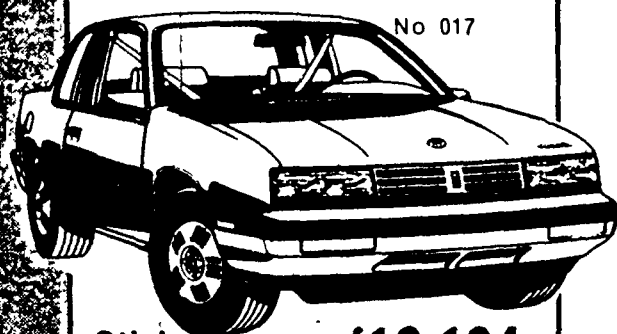

Sticker \$12,194  
 Superior Discount 1,107  
 Rebate 400  
**YOU PAY \$10,687**

### STOP BY THIS WEEK SEE AND DRIVE THE ALL NEW 1988 Cutlass Supreme



Many in Stock  
 To Choose From



### 1988 1/2 Ton Pickup

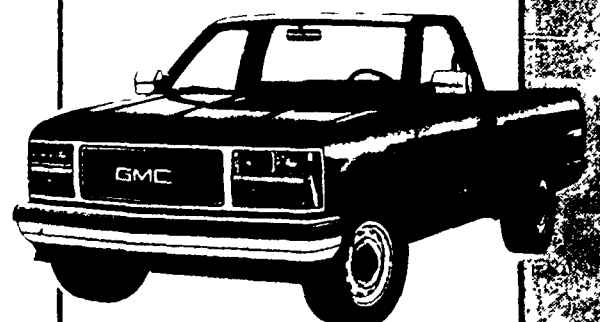

FREE Air Conditioning  
 Many To Choose From

### 1988 98 Regency

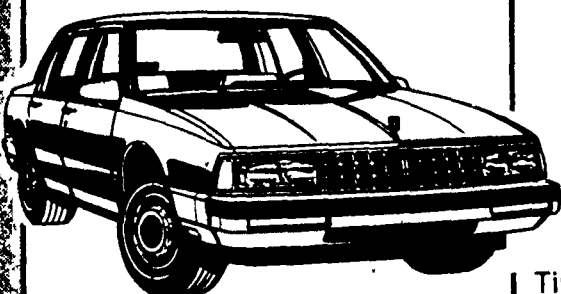

Original Sticker \$20,582  
 Superior Discount \$2,104  
 Rebate \$18,458  
**YOU PAY \$17,700\***

### Safari 8 Passenger Van

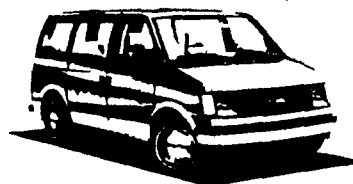

Tinted glass, Power Windows &  
 Door Locks, A/C, V-6 Auto, Cruise,  
 Tilt, AM-FM Cassette, 27 gal. Fuel  
 Tank, H/D Shocks, Fog Lamps

**Priced To Sell**  
 4 To Choose From  
 No Dealers Please

### S-15 Jimmy



**Now Available**  
**4.3 Liter**  
**V-6**

### 1988 Cadillac Sedan DeVille



Loaded!

Cadillac Owner loyalty cash incentive  
**\$1,250** Rebate to certified owners

Original Sticker \$25,482  
 Superior Discount 3,581  
**YOU PAY \$21,901\***  
 Cash incentive offer ends April 30, 1988

The Savings Continue

# FREE 3 Month - 3,000 mile Power Train Warranty\*

on all used cars

#### 1987 Olds Ciera 2 Dr. LS

19,000 Miles, Automatic

#### 1987 Olds Cutlass Supreme

2 Dr., 20,000 Miles

#### 1987 Olds Ciera LS 4 Dr.

Loaded, 24,000 miles

4 To Choose From

#### 1987 Olds Ciera Brougham

4 Dr., Loaded, 24,000 miles

#### 1986 Olds Ciera 4 Dr.

Loaded, 40,000 miles

#### 1986 Pontiac STE 6000

37,000 miles, loaded

#### 1986 Olds 88 4 Dr. Royale

Loaded, 31,000 miles

#### 1986 Sunbird GT 4 Dr.

40,000 miles

#### 1986 Pontiac Grand Prix

38,000 miles, V-6, auto, air

#### 1986 Dodge Omni 4 Dr.

5 speed, air

#### 1986 Chev Chevette 4 Dr.

5 speed, air, 20,000 miles

#### \$9995 1986 Buick Century 2 Dr.

40,000 miles

#### \$10,400 1986 Olds Ciera LS 4 Dr.

32,000 miles

#### \$9895 1986 Olds Calais 2 Dr.

Auto, 28,000 miles

#### \$10,700 1985 Ford Escort 4 Dr.

Auto, air

#### \$7995 1985 Olds 88 4 Dr.

Loaded, Last of the big ones

#### \$9995 1985 Buick Sommerset

Auto, air, 48,000 miles

#### \$9995 1985 Olds Calais 2 Dr.

39,000 miles

#### \$6995 1985 Chev Celebrity Wagon

Auto, air

#### \$7995 1985 Camaro Z-28 IROC

T-tops, 39,000 miles

#### \$4995 1985 Olds 98 Regency Brougham

Loaded, 40,000 miles

#### \$4695 1985 Buick Century 4 Dr.

V-6, Automatic

#### \$5995 1985 Chev Celebrity 4 Dr.

Auto

#### \$7495 1985 Buick LeSabre 4 Dr.

29,000 miles, 305 V-6

#### \$7995 1985 Chev Celebrity 4 Dr.

42,000 miles, cruise, air, auto

#### \$3995 1984 Buick LeSabre 2 Dr.

V-6, auto, air

#### \$8495 1983 Ford Escort GT

#### \$6995 1983 Plymouth Volare Wagon

Auto, V-6, 20,000 miles

#### \$6995 1987 GMC C-1500 Pickup

19,000 miles, auto, V-6

#### \$4995 1986 S-10 Blazer

19,000 miles, auto, V-6

#### \$10,800 1985 S-10 Pickup

#### \$9995 1985 Chev Pickup C-10

40,000 miles, automatic

#### \$4995 1982 Chev 1/2 Ton

Auto, V-6

#### \$4995

#### \$7995

#### \$5995

#### \$6995

#### \$2995

#### \$1595

#### \$9995

#### \$10,500

#### \$4995

#### \$7995

#### \$2995

24/24 Warranties Available

Experienced Sales Staff to Serve You - On The Spot Financing

\*Cars with 60,000 miles or less



# SUPERIOR

OLDS • CADILLAC • GMC TRUCK  
 8282 W. Grand River • Brighton • 227-1100

### SALE HOURS

Monday & Thursday  
 9:00 a.m.-9:00 p.m.

Tuesday, Wednesday, Friday  
 9:00 a.m.-8:00 p.m.

Saturday 10 a.m.-3 p.m.

\*Plus tax, title, plates



# SPRING CLEARANCE SALE

**These Cars & Trucks are Loaded. Prices Include All the Options**

## We Pledge To Give You The Edge!

- Our Prices Include Every Option on The Car or Truck Presented
- These Cars and Trucks Are In Stock Now For Immediate Delivery
- Our Prices Include Dealer Prep
- Our Inventory Is Available For Your Inspection 24 Hours A Day
- Free Full Tank of Gas With Each New Car, Truck or Van Purchase
- Competitive Finance Rates

**REBATES UP TO  
\$3000  
On Selected Models**

**VISIT OUR NEW  
DISPLAY AREA AT  
7 MILE &  
SHELDON ROAD**

|  |  |   |
|--|--|---|
| <b>1985 MERCURY<br/>GRAND MARQUIS</b><br>All The Toys, Low Miles<br><b>\$9999**</b>                    | <b>1980 FORD LTD</b><br>4 Dr., Auto, Pwr., Air, Runs<br>Good<br><b>\$1999**</b>                      | <b>1982 ESCORT<br/>GLX</b><br>Coupe, Auto, Low Miles<br><b>\$2999**</b>                   |
| <b>1988 LINCOLN<br/>TOWN CAR</b><br>Loaded With Equip. Low<br>Miles, Like New<br><b>\$18,999**</b>     | <b>1987 MUSTANG GT</b><br>All The Toys, Low Miles Like<br>New, 3 To Choose<br><b>\$11,999**</b>      | <b>1985 LTD II<br/>STATION WAGON</b><br>4 Pwr., Air, More<br><b>\$5999**</b>              |
| <b>1984 MERCURY<br/>GRAND MARQUIS</b><br>Loaded, One Owner, Low<br>Miles, Mint Cond<br><b>\$7999**</b> | <b>1986 CHEVY<br/>BEAUVILLE VAN</b><br>V-8, Auto, All The Toys,<br>15,000 Miles<br><b>\$11,999**</b> | <b>1984 BRONCO II</b><br>Auto, Power, Air, Low<br>Miles<br><b>\$6999**</b>                |
| <b>1986 TEMPO'S GL</b><br>4 Dr., Auto, Pwr., Air, Large<br>Selection<br><b>\$5999**</b>                | <b>1986 CROWN<br/>VICTORIA COUPE</b><br>All The Toys, Like New<br><b>\$9999**</b>                    | <b>1983 CROWN<br/>VICTORIA</b><br>Full Power, One Owner<br><b>\$4999**</b>                |
| <b>1987 TAURUS GL</b><br>Full Power, Air, Low Miles,<br>6 To Choose<br><b>\$9999**</b>                 | <b>1985 ESCORTS</b><br>4 Dr.<br>Auto, Air, Pwr., Low Miles<br>From<br><b>\$3999**</b>                | <b>1986 TAURUS LX</b><br>All The Toys, 21,000 Miles,<br>Mint Condition<br><b>\$8999**</b> |

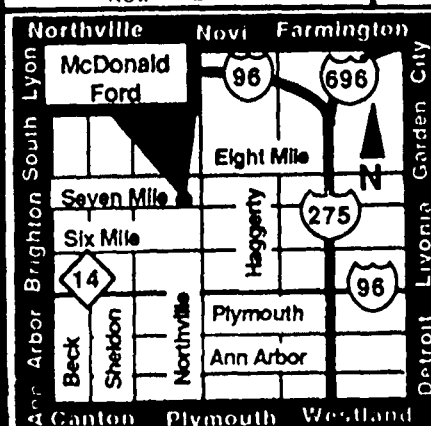

**McDONALDFORD**  
**349-1400** *CONVENIENTLY LOCATED*  
**550 W. 7 Mile Road Northville**  
 Between Northville Road & Sheldon Road

## CONVENIENTLY LOCATED

**550 W. 7 Mile Road Northville**

**Between Northville Road & Sheldon Road  
One Block East of Northville Downs**

\* Plus Tax, Title, License & Destination  
\*\* Plus tax, title & license

**FREE**  **LIFETIME SERVICE GUARANTEE**

|                                    |   |
|------------------------------------|---|
| Local couple observes 50th         | 2 |
| Northville BPW celebrates 40 years | 4 |
| Diversions                         | 6 |
| Helen Thomas speaks at Town Hall   | 5 |

C

PRIVATE EYES: FACT VS FICTION

PIs don't always find the girl

By ANITA CRONE

Maybe in books that's the image of a private detective, but in real life, Lauren Bacall has yet to walk into Dave Snelder's Redford Township office nor has the voice at the other end of Bob Henry's Canton Township telephone held a promise of anything more than a job.

Snelder and Henry are private detectives, men who in real life and times earn their living by investigating civil matters, mostly for insurance companies, attorneys or industrial companies that want a background check on prospective employees.

Criminal matters are handled routinely by detectives affiliated with law enforcement agencies.

Henry is a relative newcomer to the ranks. Although he has been a police officer in Plymouth for a number of years, he said he now is contemplating retirement and entered the private sector so that he would have something to do after retiring.

"I've been lucky in that I've worked with and met attorneys while I've been a police officer and they have contacted me since then, so I have some clients," said Henry, who said he specializes in accident investigations.

He also has access to many police officers and police departments based on his years as a Plymouth officer.

Snelder has been a private investigator since 1983, almost a year after he graduated from Madonna College.

"I tried to get a job in law enforcement, but there just weren't any in this area. I got a couple of job offers from Florida, but they didn't pay, so when my professor Al Eichman offered me a job at Madonna, I jumped at it."

"Then Eichman suggested I try this racket, I did, and now, I can make a living at it," Snelder said.

Although it sounds glamorous to be a private detective, Henry and Snelder



Photo by CHRIS BOYD

I had not been away so long that the smell of death had been purged from my office, but long enough that the odor had been pushed into the background by the day-to-day odors of being located on a busy city street.

The exhausts from trucks and buses mingled with the odors of the small Oriental restaurant across the street.

A small circle of blood by the light switch, the rapidly fading aroma and an inch-thick report to my client was all that was left of Mugsy Hamilton as far as I was concerned. His corporeal remains were in the morgue, where they would probably stay until the county got ready to bury him. That wasn't my problem or anybody else's, now. Only the county's.

Quickly I closed the file, placed the report in a brown envelope, attached postage to it and sent it off to the woman who had paid me enough money to find Hamilton that I would only have to work if I wanted to, not because my landlord, the telephone company and American Express wanted me to.

I was feeling sad already when I went forward to a week in the sun with Mary. She was falling softly outside, I could picture her in as little as possible.

The image of Mary was so real I could almost smell Chanel No. 5, the only scent she wore. Maybe that's why it took me some time before I realized I was no longer alone.

The first hint was the scent — not too strong but demanding enough that it said class in no uncertain terms.

My eyes picked up where my nose left off, working their way from the open-toed sandals containing tiny pink toes, slowly upward to the dimples in a pair of the best looking patellas I had seen in many years, lingering there, then continuing upwards again.

Almost without being conscious of it, I took in the tiny waist, the sweater... and finally, I saw the face.

If God had sent an angel to Earth, he couldn't have found one so perfect as the one standing in front of me, a soft smile on her mouth but worry in her eyes.

say it really isn't that way at all. "It's work and sometimes hard work," Henry said.

A lot of it also is boring, although novels seldom let that little secret onto their pages.

"There's a lot of fun in surveillance, watching and waiting, but I don't think that sitting in a car for 6-to-12

hours is fun. It sometimes gets boring," said Snelder, who takes a good book or a newspaper and always a tin can when he is working a surveillance.

Henry said it can take him weeks to complete an investigation, but more often, he can wrap it up in a few hours.

"A lot of my work comes from investigating accidents. Since the accident has already been handled in a police report, usually a number of years after the event, I have to go back and try and reconstruct the scene," he said.

"Because I'm familiar with

the area, I have a sense of what changes have occurred — whether new businesses have opened and changed the look of the scene. That happens often in a growing area."

One of the cases Henry successfully concluded was an instance where a man was being sued for hitting a woman's car

and injuring her.

"The guy said that he had just taken his eyes off the road for a second, he was looking at a truck pulling out of a driveway. But after I checked the scene, I realized that if he were looking at the driveway, in order to have hit the woman, he would have to have been traveling 60 miles an hour."

But much of the work of a private investigator is routine and seldom are investigators asked to look into murders, missing persons or even kidnappings.

"That's the police's responsibility. They handle all the criminal work, and since we have a rapport with them, we'd like to keep it that way," said Snelder.

Private investigators do have one luxury the police departments don't — they can and do turn down assignments.

"I had one call where a 16-year-old girl wanted her boyfriend investigated. She was willing to pay for it. I explained that I really don't do that kind of work," said Snelder.

Each investigator sets his own rates but all have to be licensed by the state.

The State Police conduct a background investigation, and, as Henry says, it's tough.

"They talk to everyone you put down as a reference. There are no corners cut."

Once the investigation is completed, the candidate is informed of the decision. Whether or not to carry a firearm is left up to the individual, and he or she then must apply for a license the same as any other person through the local police departments.

Both Henry and Snelder do carry firearms, but don't like to advertise the fact. Snelder said he has had two occasions to show the firearm, but has never used it. So far, Henry has not shown his firearm.

In novels, the private detectives routinely shoot their weapons. And in the world of make-believe, detectives go anywhere at any time.

The reality is that neither Snelder nor Henry routinely leave the area for their work, although Snelder said he has gone to Boston on one job.

Usually, he stays close to home in case, he says with a laugh, Lauren Bacall should happen to need him.

Random Sample

Q: Is there too much fighting in hockey?

Four said: "No"  
Six said: "Yes"

"They could stop if they wanted to."

"It's always been part of the game."

"There's way too much, especially in the playoffs."



Random Sample is an unscientific poll of 10 Northville/Novi area residents conducted by the staff of this newspaper

Police detectives leave paperwork trail

Dean Sanderson compares being a detective with the Michigan State Police to being a journalist. "Our job is to find the Truth, and that's with a capital T," he said.

Finding that truth can take anywhere from an hour to months and even years, he said, noting that the effort depends on the type of information required.

Unlike private detectives, police detectives handle criminal investigations and have no right to turn down requests, no matter where they come from.

Sanderson said the State Police requests come from local police agencies, from the Michigan Attorney General's office, from other troopers and from the general public.

Among the more recent cases handled by Sanderson and his partner, Robert Silva, was the investigation into the suspected murder of a Livonia Wayne County Sheriff's deputy. A Wixom man is charged in that incident.

Not all of the detectives' work is glamorous and involves murders.

Sanderson pointed to a 2-inch file on his desk. "That's for the Attorney General's office, and the work isn't complete yet," he said.

Many of the local police departments also have detective bureaus with officers assigned to detective duty full-time. Their work, explained Northville Township Capt. Philip Presnell primarily involves investigating break-ins; investigating deaths to determine whether they occur naturally or there is foul play involved; and sometimes traffic accidents.

Unlike their private counterparts, police detectives have a great deal of paperwork involved in their efforts.

"A lot of our work is paperwork," Sanderson concedes. "A case isn't completed until the paperwork is done and that can take twice as long to complete as the investigation, especially if warrants are involved."

He explained that he must complete State Police forms, and, if a warrant is requested from the prosecutor's office, there is a totally

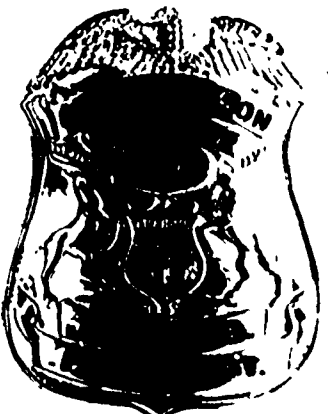

separate form involved.

Presnell said that he also has a lot of paperwork to complete, but noted sometimes the paperwork is all that is necessary to complete an investigation.

"Take for instance our recent efforts to clear up outstanding warrants. We wrote letters to the people we were able to locate and people responded to those letters, fulfilling

their obligation," Presnell said. Sanderson said that letters often save a lot of manhours. "If we find out we can't reach someone by telephone, a letter often does the trick, especially if someone has left the state."

Police detectives also are constrained by laws, although they say private detectives also must follow legal procedure if they want to keep their licenses.

"People don't realize that it is a detective's job to clear a person as well as to convict someone," said Sanderson. "But whether we're trying to determine an individual's guilt or innocence, we have to follow the laws."

"If, and sometimes it happens, I'm totally convinced that someone is guilty but I can't prove it to the satisfaction of the department or the court, I let it wait. Sometime, somewhere, that individual is going to make a mistake and that mistake will let us arrest the individual."

Like most public servants, detectives say it is not usual to take work home.



## Tonquish Tales told Thursday

Local residents will have an opportunity to learn about the Indian tribes which once populated the area when the Novi Historical Society meets at the Novi Civic Center (Conference rooms B and C) tonight, Thursday, April 21, at 7:30 p.m.

Guest speaker will be Helen Frances Gilbert, author of "The Tonquish Tales," a book which contains many colorful stories and facts about the Indians who once lived in southern Michigan.

The daughter of a Novi school teacher, Gilbert was born approximately 75 years ago on Tonquish Creek in Northville. As a child she became curious about how the creek got its name and who and what "Tonquish" were.

When her family lived in Florida for three years, Gilbert worked on the Daytona Beach News-Journal. When her family moved to Plymouth, where she has lived ever since, she went to work for the Washtenaw Post Tribune before becoming owner-publisher of The Index, a shopper's guide, until World War II. She later was employed by Michigan Bell Telephone.

In 1982, she wrote a series of articles for the Observer & Eccentric Newspapers about the lore, legends and recorded facts of the Tonquish Tribes. These articles later formed the basis for her book, "Tonquish Tales."

She has done extensive research for her articles and book at the Clements Library, University of Michigan Graduate Library and the Ann Arbor Public Library. She is in popular demand as a speaker, and enjoys bridge and golf in her spare time.

Ruth Crawford, owner of Crawford's Restaurant in Northville and program chairperson for the Novi Historical Society, noted that Gilbert's program promises to be one of the highlights of the year. Area residents are encouraged to attend and bring a friend. Refreshments will be provided by Crawford at the conclusion of Gilbert's presentation.



William and Anne Chizmar celebrated their 50th wedding anniversary

## Family celebrates 50 years

The trees outside their home on Maxwell Road stand tall, far above the roof. Fifty years ago Anne Chizmar's father planted the trees from seedlings as the newlyweds, Anne and William Chizmar took up housekeeping in what was then rural Northville.

The Chizmars were married on April 9, 1938 and on Saturday, April 9, 1988 they celebrated 50 years of marriage with their children and grandchildren.

Anne Richards married the boy next door when she married Bill Chizmar of Belleville. Anne, a Northville High School graduate had remained in the city to teach while her parents had moved to Belleville. Her father, Rev. William Richards moved the family to the Methodist parsonage which just happened to be next door to the Chizmar home. Bill

Chizmar became good friends with Anne's brother and the rest, according to Bill, is history.

Anne taught in the Northville schools for 32 years before retiring and Bill retired from General Motors after 23 years. Today Anne enjoys playing bridge and being treasurer of the King's Daughters and Sons Mizpah Circle. Bill works out every day at Schoolcraft College and enjoys gardening.

The couple has four children and seven grandchildren.

The couple celebrated their anniversary with a luncheon given at the First United Methodist Church in the Fellowship Hall by their children. The Wednesday Afternoon Circle of the United Women's Society put on a buffet dinner of swiss steak, baked chicken, baked potatoes, green

beans, tossed salad and relishes. Dessert was ice cream and cake.

Attending were Rev. Eric and Florence Hammer; Mrs. Dorothy Dresselhouse; Mr. Chizmar's sister, Mrs. Emma Sala and son David Sala; Mrs. Chizmar's sister, Mrs. Alice Patterson; Mrs. Miriam Mitchell and her husband Melvin; son Bill Chizmar and wife Peggy and daughter Becky; son Rev. Sam Chizmar, wife Rev. Nan and daughter Jenny; Daughter Carol McLean with husband Jim and sons Jim and Joe; daughter Elaine Updyke with husband Duane and daughters Holaina and Dawn.

The key to a long and happy marriage? "Just learn to tolerate each other," Anne said laughing. But when asked if they'd do it all again both replied quickly with a smile, "You bet."

## Steppingstone has self-esteem lecture

The Parent Support Group of the Steppingstone Center for the Potentially Gifted Children will meet at 7:30 p.m., tonight, April 21, for a round table discussion on self-esteem in the gifted child. Facilitating the event will be Jeanne Knopf DeRoche of the Plymouth based Knopf Company, Inc.

Steppingstone was founded in 1981 in response to needs in the Plymouth-Canton area and is located at 15525 Sheldon Road in Northville. The public is invited to attend the discussion. Admission is \$3 per person or \$5 per couple.

Ira Glivinsky, Ph.D., a practicing licensed psychologist, will help answer parents questions and give

insight into the self-esteem of the gifted child. Dr. Glivinsky specializes in emotional disturbances in children. He is presently consulting in the Department of Psychiatry at Sinai Hospital and doing research in the area of emotional development in high risk preterm infants. At Beaumont Hospital he is a member of the Neuroeducation Clinic involved in assessing children referred for learning disabilities. He is most interested in the areas of parent-child relationships and interactions, and the emotional development of preterm infants.

For more information contact Kiyo Morse, Director of Steppingstone Center at 455-4343

## Church offers play

Children in kindergarten through fifth grade who are members of the Caroler and Cantus Choirs at First Presbyterian Church in Northville will join forces with the two children's choirs of First Presbyterian Church in Dearborn to present "Moses and the Freedom Fanatics", a children's choir musical by Hal Hopson.

The performance will be on Sunday, April 24 at the 11 a.m. worship service. The public is invited to attend and all are invited to a reception which follows. The First Presbyterian Church is located at 200 East Main Street in Northville.

Jeff Fowler, the church's music director, has been rehearsing the choirs for the past several months with the help of choir directors Judy Somershoe and Denise Reese.

The musical is the story of the Exodus, the flight of the people of Israel from Egypt led by the prophet Moses. It tells the story of God's punishment of Pharaoh and Egypt for their disobedience to his commands given to them by Moses. It is told in language and music understandable to children.

The part of Moses is played by Matt Cowles, Aaron by David Somershoe, Miriam by Jennie Hursey, Rachel by Tammy Cook, Ben by Eric Reese. Special solo and singing roles are taken by Jim Jerome, Amy Kohl, Camarie King, and Rebecca Anderson. Accompanist for the production is Cantus Choir Director, Denise Reese. The part of Pharaoh will be played by the church's senior pastor, Larry Chamberlain.

## CHURCH DIRECTORY

For information regarding rates for church listings call  
The Northville Record or Novi News  
349-1700

|  |  |
|--|--|
| <b>ST. KENNETH CATHOLIC CHURCH</b><br>14951 Haggerty South of Five Mile Road<br>Weekend Liturgies<br>Saturday 4:30 p.m.<br>Sunday 8:00 a.m., 10:00 a.m., 12:00 noon<br>(June-September: 8:00 a.m., 9:30 a.m., 11:00)<br>Church 420-0288  | <b>NEW LIFE CHRISTIAN CENTER</b><br>57885 Grand River, New Hudson<br>(1/4 mile west of Millard Rd.)<br>Sunday School 9:45 a.m.<br>Worship Services Sunday 11 a.m.<br>Wednesday Prayer Meeting 7:30 p.m.<br>For Information: 349-1494/437-8000  |
| <b>OPEN DOOR CHRISTIAN CHURCH</b><br>145 N. Center, Northville<br>Sunday Worship 10am<br>Thursday Worship 7:30pm<br>Full Children's Ministry & Nursery, Both Services<br>Open Door Christian Academy (K-8)<br>Mark Freer, Pastor<br>348-2101   | <b>FIRST PRESBYTERIAN CHURCH</b><br>200 E. Main St., Northville<br>Worship: 8:00, 9:30 & 11:00<br>Church School: 9:30 & 11:00 a.m.<br>Nursery Available at 9:30 & 11:00<br>Dr. Lawrence Chamberlain - Pastor<br>The Rev. James Russell, Associate Pastor<br>The Rev. Martin Ankrum, Associate Pastor   |
| <b>FIRST CHURCH OF THE NAZARENE</b><br>21260 Haggerty Rd., 348-7800<br>(1-2 1/2 mi. S. of 5 Mile)<br>Sunday School 9:30 a.m. & 11 a.m.<br>Worship 9:30 & 11 a.m., Eve. 6 p.m.<br>Bible Study Wed 7 p.m.<br>Dr. Richard Parrott, Pastor   | <b>SPIRIT OF CHRIST</b><br><b>EV. LUTHERAN CHURCH OF NOVI</b><br>(E.L.C.A.)<br>40700 W. 10 Mile (W. of Haggerty)<br>WORSHIP 8:30 & 10:45 A.M.<br>Sunday Church School 9:30 A.M.<br>Church Office: 477-6296<br>Pastor Thomas A. Scheiger: 344-9285  |
| <b>WALLED LAKE</b><br><b>FIRST BAPTIST CHURCH</b><br>309 Market St.<br>Wed. 6:30 A.M., Jr. & Sr. High<br>Sunday School 9:45 a.m.<br>11:00 a.m. Morning Worship<br>Nursery Available At Services  | <b>OUR LADY OF VICTORY</b><br><b>CATHOLIC CHURCH</b><br>770 Thayer, Northville<br>WEEKEND LITURGIES<br>Saturday, 5:00 p.m.<br>Sunday, 7:30, 9:11 a.m. & 12:30 p.m.<br>Church 349-2821, School 349-3810<br>Religious Education 349-2559   |
| <b>ST. JOHN'S LUTHERAN CHURCH</b><br>23225 Gill Rd., Farmington<br>3 blks. S. of Gd. River, 3 blks. W. of Farmington Rd. Church 474-0584<br>Worship Service 8:30 a.m. & 11:00 a.m.<br>9:40 Education Hour<br>(Nursery Available)<br>Pastor Charles Fox   | <b>FIRST APOSTOLIC</b><br><b>LUTHERAN CHURCH</b><br>26325 Halstead Road at 11 Mile<br>Farmington Hills, Michigan<br>Services every Sunday at 10:30 a.m.<br>Also First and Third Sunday at 7:00 P.M.<br>Sunday School 9:15 A.M.<br>Bible Class - Tuesday - 7:45 P.M.<br>Song Services - Last Sunday of month - 7:00 P.M.                        |
| <b>CATHEDRAL OF HOPE</b><br><b>ASSEMBLIES OF GOD</b><br>Meeting at the Novi Hilton<br>Sunday 9:30 A.M. and 6 P.M.<br>Nursery Provided at all Services<br>Grady N. Jensen, Pastor<br>349-0505   | <b>ST. PAUL'S LUTHERAN</b><br><b>MISSOURI SYNOD</b><br>High & Elm Streets, Northville<br>T. Luback, Pastor<br>C. Boerger, Pulpit Asst.<br>Church 349-3140 School 349-3146<br>Sunday Worship, 8:30 a.m. & 11:00 a.m.<br>Sunday School & Bible Classes 10:00 a.m.<br>Saturday Vespers 6:00 P.M.  |
| <b>GOOD SHEPHERD</b><br><b>LUTHERAN CHURCH</b><br>9 Mile & Meadowbrook<br>Wisconsin Ev. Lutheran Synod<br>Sunday Worship 8 a.m. & 10:30 a.m.<br>Sunday School & Bible Class 9:15 a.m.<br>Gene E. Jahnke, Pastor—349-0565   | <b>HOPE LUTHERAN CHURCH</b><br>12 Mile East of Haggerty<br>Farmington Hills<br>Sunday School 9:30<br>Sunday Worship 8:30 & 10:45<br>V.H. Mesenbrink, Pastor<br>Phone 553-7170  |
| <b>FIRST CHURCH OF CHRIST</b><br><b>SCIENTIST</b><br>1100 W. Ann Arbor Trail<br>Plymouth, Michigan<br>Sunday Worship, 10:30 a.m.<br>Sunday School, 10:30 a.m.<br>Wednesday Meeting, 8:00 p.m.  | <b>FIRST UNITED METHODIST CHURCH</b><br><b>OF NORTHVILLE</b><br>349-1144<br>8 Mile & Tall Road<br>Rev. Eric Hammar, Minister<br>Jane Berquist, D.R.E.<br>Worship Service 9:15 a.m.<br>Church School Nursery thru Adults 9:15 a.m.<br>Nursery thru 3rd Grade Sr. High 11 a.m.   |
| <b>FAIRLANE WEST</b><br><b>CHRISTIAN COMMUNITY CHURCH</b><br>(Assemblies of God)<br>41355 Six Mile Rd., Northville<br>Rev. John Boehr, Sr. Pastor 348-9030<br>Sunday School, 10:00 a.m.<br>Sun. Worship 11 a.m. & 6:00 p.m.<br>Wed. "Body Life" Serv. 7:00 p.m.<br>Christian Comm. Preschool & K-8 | <b>MEADOWBROOK CONGREGATIONAL</b><br><b>CHURCH</b><br>21355 Meadowbrook Rd. Novi at 8 1/2 Mile<br>Morning Worship 10 a.m.<br>Church School 10 a.m.<br>348-7757<br>Minister Rev. E. Neil Hunt<br>Minister of Music Ray Ferguson   |
| <b>NOVI UNITED</b><br><b>METHODIST CHURCH</b><br>41671 W. Ten Mile-Meadowbrook<br>349-2652 (24 hrs.)<br>Sunday Worship at 10:30 a.m.<br>Church School 9:15 a.m.<br>Nursery Care Available<br>Charles R. Jacobs, Kearney Kirkby, Pastors  | <b>FIRST BAPTIST CHURCH, NOVI</b><br>45301 11 Mile at Tall Rd.<br>Home of Novi Christian School (K-12)<br>Sun. School, 9:45 a.m.<br>Worship, 11:00 a.m. & 8:00 p.m.<br>Prayer Meeting Wed., 7:30 p.m.<br>Richard Burgess, Pastor<br>349-3477 Ivan E. Speight, Asst. 349-3647   |
| <b>ORCHARD HILLS</b><br><b>BAPTIST CHURCH</b><br>23455 Novi Rd. (between 9-10 Mile)<br>Bible Study For All Ages 9:45 a.m.<br>Worship Services at 11 a.m. & 8 p.m.<br>Wed. Mid-Week Prayer Serv. 7 p.m.<br>349-5665<br>Kenneth Stevens, Pastor  | <b>FAITH COMMUNITY UNITED</b><br><b>PRESBYTERIAN CHURCH</b><br>44400 W. 10 Mile, Novi<br>1/2 mile west of Novi Rd.<br>Worship & Church School, 9:30 & 11:00 a.m.<br>P.O. Box 1 349-5686<br>Richard J. Henderson, Pastor  |
| <b>CHURCH OF THE HOLY CROSS</b><br><b>EPISCOPAL</b><br>10 Mile between Tall & Beck, Novi<br>Phone 349-1175<br>8 a.m. Holy Eucharist<br>9-9:45 Christian Education<br>10:15 Holy Eucharist<br>The Rev. Leslie F. Harding  | <b>FIRST BAPTIST CHURCH OF</b><br><b>NORTHVILLE</b><br>217 N. Wing<br>Rev. Stephen Sparks, Pastor<br>Sunday Worship 11 a.m. & 8:30 p.m.<br>Wed. 7:30 A.W.A.N.A., 7:30 Prayer Service<br>Sunday School 9:45 a.m.  |
| <b>WARD EVANGELICAL</b><br><b>PRESBYTERIAN CHURCH</b><br>at 17000 Farmington Road<br>Livonia, MI 48154 (313) 422-1150<br>Sunday Worship and Sunday School<br>8:30, 10:00, 11:30 a.m. and 7:30 p.m.<br>at Schoolcraft College<br>Sunday Worship - 11:30 a.m.<br>Sunday School - 10:00 a.m.          | <b>SAINT JOHN'S EPISCOPAL CHURCH</b><br>574 South Sheldon Road Plymouth<br>453-0180<br>Holy Eucharist Sunday 7:45 a.m. and 10:00 a.m.<br>Wednesday 10:00 a.m.<br>First Saturday of Month 5:00 p.m.<br>Bible Study Sunday 9:00 a.m.<br>Wednesday, following service<br>Sunday School Sunday 10:00 a.m.<br>Sunday morning nursery care available |

## YOU REALLY CARE HOW YOU LOOK. SO DO WE.

It's important to look your best at all times. We've dedicated over 50 years to helping folks do just that. We provide fast, dependable full service cleaning & pressing, and we are sure you will agree—our fine quality workmanship proves that experience counts.



**freydl's**

DRY CLEANING SPECIALISTS  
112 E. Main  
NORTHVILLE  
349-0777

## Summer Cottage? Second Home? Retirement Plans? Come Out and See the Park Model Suited to Your Lifestyle.

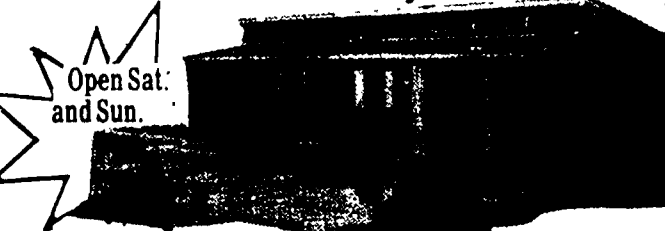

**Park Models from Holiday House, Kropf & Mallard**

**Haas Lake Park**  
**Park Model Sales**  
25800 Haas Road, Box N  
New Hudson, MI 48165  
(313) 437-1771

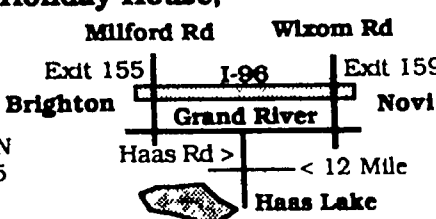

## For the Finest ...in Outdoor Furnishings

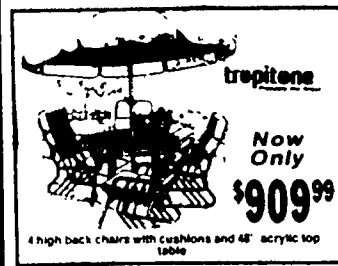

**7350 Highland Rd. (M-59)**  
5 Miles W. of Telegraph  
Near Pontiac Airport  
**666-2880**  
Hrs. M, Th 10-8pm  
T, W, F, S 10-6pm  
Sunday 11-4

## REWARD!

### UNCLAIMED SCHOOL SEWING MACHINES

Necchi's Education Department placed orders in anticipation of large schools sales. Due to budget cuts these sales were unclaimed. These machines must be sold! All machines offered are the most modern machines in the Necchi line. These machines are MADE OF METAL and sew on all fabrics: Levi's, canvas, upholstery, nylon, stretch, vinyl, silk EVEN SEW ON LEATHER! These machines are new with a 25 year warranty. With the new 1988 Necchi you just set the color-coded dial and see magic happen. Straight sewing, zigzag, buttonholes (any size), invisible blindhem, monogram, satin stitch, embroidery, applique, sew on buttons and snaps, topstitch elastic stitch, professional serging stitch, straight stretch stitch...all of this and more. Without the need of old fashioned cams or programmers. Your price with the ad '198, without this ad '529. Cash or Check.

### ONE DAY ONLY!

**Stonecrest**  
**270 Liberty St.,**  
**Walled Lake**

(corner of Liberty & Pontiac Trail)  
**Sunday, April 24, 1-4 p.m.**

## Northville Medical Specialists

Announces the Association of  
Consultants in Internal Medicine

Elliott I. Greenspan, D.O. Sheila K. Bahr, D.O.  
Ira B. Azneer, D.O. Leonard J. Carnright, D.O.

- ☐ Cardiac Risk Evaluation
- ☐ Diabetic Management
- ☐ High Blood Pressure
- ☐ Cancer Screening
- ☐ Cholesterol Screening
- ☐ Colds and Flu

331 North Center  
Northville

349-4904



ELIZABETH LYNNE BARRON  
DOUGLASS H. KNOX



KIMBERLY S. SCHREIBER  
KURT F. ROMBERG

## May, October weddings planned

Mr. and Mrs. Richard C. Barron of Flint, Mich., announce the engagement of their daughter, Elizabeth Lynne, to Douglas H. Knox of Northville. He is the son of Mr. Leonard D. and Mrs. L.A. Knox of Northville.

The bride-elect is a graduate of Our Lady of Mercy High School and a 1988 graduate of Western Michigan University.

Her fiancé is a 1981 graduate of Northville High School and a 1986 graduate of Western Michigan University. He is currently doing graduate work in education at Nazareth College.

A May 21 wedding is planned.

Mr. and Mrs. Melvin D. Schreiber of Wichita, Kansas, announce the engagement of their daughter, Kimberly, to Kurt F. Schreiber of Northville. He is the son of Mr. and Mrs. Gary F. Romberg of Byrne Street.

The bride-elect is a 1985 graduate of Wichita Southeast High School and is currently attending Wichita State University. She is employed at the Health Care Billings Consultants of Wichita.

Her fiancé is a 1977 graduate of Northville High School and a 1986 graduate of Wichita State University. He is currently finishing work on his master of science degree in aeronautical engineering. He is

employed at the Walter Beech Wind Tunnel as an engineer in Wichita. An October 1 wedding is planned.

## Musical comedy at Marquis

The Marquis Theatre in Northville will present the musical comedy "Do Black Patent Leather Shoes Really Reflect Up?" April 23 through May 15.

The play, by John R. Powers, James Quinn and Alaric Jans, played to capacity audiences when it was presented at the Birmingham Theatre in 1981. The show takes a light and slightly irreverent view of education in Roman Catholic schools,

and the title refers to a ban on the wearing of patent leather shoes because of the belief they reflected up a girl's dress.

The Marquis Theatre's current production is directed by Arthur P. Rizzo, with musical direction by Caitlin McNeil and choreography by Val Mould. Included in the cast are Brian Shulz of Warren, Chris Jones Wehrli of Southfield, Marcia Urban and Paul Bruce of Dearborn, Joseph

Haynes of Belleville and Jane Shaff, master of Royal Oak.

Tickets for "Do Black Patent Leather Shoes Really Reflect Up?" are \$8, \$9 and \$10, with performances at 8 p.m. Friday and Saturday evenings and matinees at 2:30 p.m. Sunday and Wednesday. Tickets are available at the Marquis Theatre, 135 E. Main Street, or by telephone at 349-8110.

## Mother's Day concert planned

The Novi Choralaires will present their annual spring concert at Novi High School's Fuerst Auditorium on Saturday, May 7, at 7:30 p.m.

The 40-voice choral group again this year has scheduled its concert —

entitled "A Day in the Life . . ." — to coincide with Mothers Day.

Tickets are priced at \$4 for adults and \$3 for senior citizens and children. The Choralaires also are offering for the first time this year a special family ticket priced at \$10 to

encourage entire families to attend.

Tickets may be purchased from any member of the group, at the Novi Parks and Recreation Department or at the door on the evening of the performance.

## Christian singer's concert coming

St. Peter Evangelical Lutheran Church in Plymouth is presenting Tresa Buz in concert on Monday, April 25 at 7:30 p.m. at the Marquis

Theater in Northville.

Tickets for the special concert are \$4 and are available at the Village Bi-

ble and Book in Northville, Eden Books on Ford Road in Canton, or at the door the night of the concert. For more information call 453-3393.

## Island hosts ceremony followed by Hawaii trip



Laura Kearney  
Shaun Bullant

Laura Kearney and Shaun Bullant have announced their wedding. The couple was married last October in an afternoon ceremony

at St. Annes Chapel on Grosse Ile. The bride's parents are former longtime residents of Northville.

Father Shaeder officiated at the double ring ceremony. The bride's father and brother participated with liturgical readings. The newlyweds were driven from the chapel by horse and carriage to the bride's home on the island.

A reception followed at the Germania Hall. The couple honeymooned in Hawaii. They currently reside in Lincoln Park.

Kristen Bock was maid of honor and Rochelle Johnson and Marian Boyd were bridesmaids. Ron Sagnick was best man and Kurt Kearney and Kyle Kearney were ushers.

## FRIDAY ONLY, APRIL 22

GET READY FOR SOME HEAVY-DUTY



# 20% to 30% OFF

### W O M E N

25% off Koret® Francisca for misses, petites and women. In Koret, Petite and Women's Sportswear.

25% off Aileen playwear for misses. The collection in Career Coordinates.

30% off all sportswear separates for misses, women. Regular-priced collections. Misses' Separates, Women's Sportswear.

30% off all petite blouse and pant separates. In Petite Sportswear.

30% off all regular-priced Prophecy and Intuitions. In Traditional Collections.

25% off all junior Ocean Pacific, Union Bay and Generra sportswear.

25% off all linen and linen-blend dresses for misses, petites and women. In Better, Career, Moderate, Petite and Women's Dresses.

30% off Condor, Benedetto and Tapemeasure. Now in Headliners.

30% off all misses' swimwear. Jantzen, LaBlanca, more. In Misses' Separates.

25% off all junior swimwear. Sassafrazz and Ocean Pacific. Junior Sportswear.

25% off all outerwear for misses, petites and women. At Westborn, Macomb, Livonia and Universal only! In Misses, Women's and Junior Coats.

### I N T I M A T E

25% off all panties & control bottoms. Favorite makers in Panties, Shapewear.

25% off all robes. Evelyn Pearson, Komar, more. Robes and Loungewear.

### A C C E S S O R I E S

25% off all leather handbags. Coach bags not included. In Handbags.

30% off all scarves. Fashion Accessories.

25% off all fashion earrings. Famous makers, favorite styles. Fashion Jewelry.

30% off all rainwear. Ponchos to umbrellas. In Fashion Accessories.

# 1 DAY SALE

ALL STORES  
OPEN EARLY AT  
8 A.M.  
SHOP 'TIL  
10 P.M.

New Center One 'til 8 p.m.

This is just  
part of our  
storewide selection!

### S H O E S

25% off all Red Cross and Naturalizer shoes. In Women's Shoes.

25% off all 9 West shoes. In 9 West.

25% off all Hush Puppies & Bass for men & women. Women's & Men's Shoes.

25% off all men's Freeman shoes. Many styles. In Men's Shoes.

\*Women's Shoes, all stores; Men's Shoes available at Westborn, Macomb, Livonia, Lakeside and Universal.

### M E N

30% off all Christian Dior dress shirts and neckwear. Dress Shirts & Neckwear.

30% off all spring patterned sportcoats. Haggard not included. In Men's Clothing.

25% off Grand Slam golf shirts by Munsingwear. In Men's Sportswear.

25% off all cotton sweaters. Lake Harmony, Highland, more. Men's Sportswear.

25% off Farah poplin slacks and all walkshorts by Royal Palm and Farah. Casual Slacks & Men's Sportswear.

25% off all Christian Dior activewear for men. Not at Flint or Wildwood.

25% off all young men's Gotcha sportswear. Young Men's Sportswear.

25% off all Generra for boys' prep sizes. Available in Boys' 16-20.

25% off all men's hosiery by Burlington, Gant and Prime Sport. Men's Accessories.

25% off all Rolf's leather wallets. Trifolds, billfolds, more. Men's Accessories.

### C H I L D R E N

25% off all casualwear for kids and all dresses for girls. Infants, toddlers, girls' 4-14, and boys' 4-7.

30% off all regular-price sleepwear. In Children's Basics.

30% off all children's outerwear. Toddlers, girls' 4-14, boys' 4-7.

### H O M E

2 for the price of 1: all regular-price bed pillows in stock. In Bedding.

30% off all regular-price rugs. Bath Shop.

20% off all open stock Farberware. A terrific selection. In Housewares.

25% off all Lenox China Giftware. Not at Birmingham. In Gifts.

\*Home items at Westborn, Macomb, Livonia, Farmington, Birmingham, Universal, Flint.

# CROWLEY'S

C R O W L E Y M I L N E R & C O M P A N Y

1 Day Sale, Friday, April 22 only. Selections may vary by store. Previously purchased merchandise will not qualify for adjustments during this promotion.

Westborn • Macomb • Lakeside • Livonia • Farmington • Universal • Tel. Herve • Birmingham  
New Center One • Wildwood Plaza/Westland • Courtland Center/Flint

**THE WEATHERVANE**  
Invites You to...  
**"Springtime in the Country" Folk Art Show & Sale**  
Join Us At The Beautiful "NEW" Flint IMA Sports Arena  
INTERSECTION OF I-40 AT CENTER ROAD FLINT, MICHIGAN  
FRI & SAT APRIL 22, 23, 1988  
FRI NIGHT PREVIEW 5 to 9 p.m. Admission \$3.00 SAT, 10 a.m. to 5 p.m. Admission \$3.00  
OVER 100 FOLK ARTISTS IN ONE DISPLAY AREA Children 8-12 \$1.00 Under 8 FREE  
FOR MORE INFORMATION CALL (517) 852-0041 SUMMER IN THE COUNTRY JULY 15, 16, 17  
CHRISTMAS IN THE COUNTRY SEPT 22, 23, 25

**Laurel FURNITURE**  
WATERBEDS by **Somma**  
TWIN SET \$269.88 Reg. \$449  
FULL SET \$359 Reg. \$599  
QUEEN SET \$429 Reg. \$699  
KING SET \$509 Reg. \$799  
SOLD IN SETS ONLY  
LAYAWAY AVAILABLE  
584 W. Ann Arbor Trail • Plymouth 453-4700  
Open Daily 9:30-6, Thurs & Fri 'til 9, Sat 'til 5:30  
DISCOVER what real comfort is

**UGLY KITCHEN CABINETS?**  
DON'T REPLACE... **'REFACE'**  
MODERN & EUROPEAN STYLES  
FORMICA Solid Color and Woodgrain  
SOLID WOODS Oak, Cherry and Birch  
SERVING WAYNE, OAKLAND & MACOMB  
• FACTORY SHOWROOM  
• FREE ESTIMATES  
1642 E. 11 Mile Rd., Madison Hgts.  
1 Block W. of Dequindre Daily 9-5 Sun. 10-4  
Cabinet Clad...541-5252

**HIGHER EDUCATION**  
A WINDOW OF OPPORTUNITY  
A public service announcement of this newspaper and Wayne State University





Charter BPW member Betty Conroy looks over memorabilia with President Betty Cook

Record/Chris Boyd

## BPW celebrates key anniversary

Members of the Northville Business and Professional Women's chapter celebrated their 40th anniversary of the group's founding with a luncheon last Saturday at Meadowbrook Country Club.

Reaching the 40-year milestone makes the Northville Chapter of the nation-wide organization a member of a very elite group. The national organization recently celebrated its 70th anniversary and the Detroit chapter of the BPW just turned 75, becoming one of the oldest chapters in the country.

The Plymouth chapter of the BPW was originally the launch group for the Northville Chapter and that group celebrated its 50th anniversary last year.

Helping with the observance were guests Carolann Ayers, mayor pro tem for the city of Northville; Charles Ely, Chamber of Commerce president; Marge Bolton, president of the Northville Womens' Club and

State BPW President Karen Giesler.

A number of the state board of officers attended as did a number of members of BPW groups in neighboring cities.

The afternoon program featured a look back at the organization's early days, a look at today and a look ahead. Members Marlene Danol, Pamela Welland, Debbie Schultz, Susan Danol and Linda Lambert, vice president of the group, all participated in the program. Music was provided by Karen Giesler.

The Northville chapter currently has 48 members. The group was founded as a source for women to help other professional and business women. The Northville chapter is involved with legislative matters of interest and import to professional women. It is a support group and it offers scholarships to women, supports Girls State and Schoolcraft College's Women's Center.

## Club presents benefit

Country Girls Branch of Woman's National Farm and Garden Association is sponsoring its annual scholarship fundraiser with a benefit performance of the Neil Simon show "Do Black Patent Leather Shoes Really Reflect Up?" at the Marquis Theater

on April 29.

A wine and cheese reception will be served before the show at 7 p.m. Tickets are a \$12 donation and are available from Kathryn Alexander at 349-3885

## Lawn Fertilizer Sale



Long lasting natural, organic fertilizer for lawn and garden.

**\$5.37**  
per bag  
reg. 7.99

Only 1 or 2 applications per year develops a thick and rich lawn.

On sale this Thursday, Friday Saturday & Sunday only!  
40 lb. bag / While 500 last

Expert Advice All Day Every Day

453-5500

SPRING HOURS  
Mon.-Sat. 9-9  
Sun. 10-6

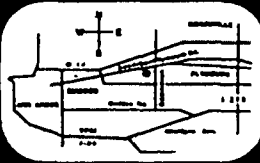

**PLYMOUTH NURSERY and GARDEN CENTER**

9900 Ann Arbor Road  
Just 7 miles west of I-275

## DO IT YOURSELF

**SEAMLESS GUTTERS**  
Run To Any Length While You Wait  
—13 Colors—  
**69¢** ft.

**SHINGLES**  
**\$17.95** per sq.  
All Colors  
Cash and Carry  
Detroit, Pontiac & Inkster Only

**VINYL SIDING**  
50 Year Warranty  
7 Colors Only  
**\$29.95** per sq.

**VINYL SOFFIT**  
First Quality 50 Yr. Warranty  
Colors + 1.00 **\$46.95** per sq.

Pre-Hung Storm Door  
Cross Buck Door  
**\$69.95** White  
1 1/2" Thick  
Complete with hardware

Custom Trim Available  
Bring in your measurements and we will custom fit your trim.  
**ANY COLOR—ANY SHAPE**  
Complete Stock of Accessories

| DETROIT   | FLINT   | PONTIAC   | LIVONIA   | INKSTER   |
|---|---|---|---|---|
| 6450 E. Eight Mile Rd.<br>Detroit, MI 48224<br><b>891-2902</b>  | 11539 Saginaw Rd.<br>Flint, MI 48906<br><b>687-4730</b> | 5437 Dixie Hwy.<br>Waterford, MI 48095<br><b>623-9800</b> | 29456 W. Eight Mile Rd.<br>(1 Blk. W. of Middlebelt)<br><b>478-8984</b> | 3000 Middlebelt<br>(1 Blk. S. of Michigan)<br><b>728-0400</b> |
| Quantities Limited - One Sq. = 100 sq. ft. Mon., Tues., Thurs., Fri. 7:30-8:30; Wed. 7:30-7:00; Sat. 7:30-2:00; Closed Sunday |   |   |   |   |

## DYNAMITE DINICO

FROM DINICO AND BROSE - A TERRIFIC COLLECTION OF OUTSIDE LANTERNS. ORIGINAL DESIGNS OF CAST ALUMINUM - EFFICIENT, EASY TO INSTALL AND GUARANTEED TO VISUALLY ENHANCE THE EXTERIOR OF YOUR HOME AS WELL AS AFFORD YOU THE SECURITY OF OUTSIDE LIGHTING. THESE ARE QUALITY FIXTURES!

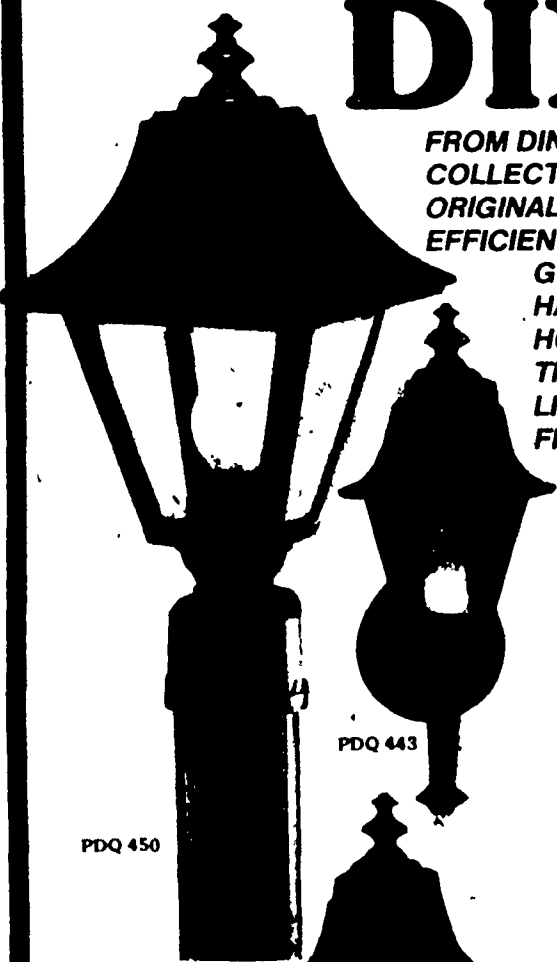

PDQ 443  
Clear Beveled Panels  
Height 17 1/2"  
Width 6"  
Extends 6 1/2" **\$23.95**

PDQ 444  
Clear Beveled Panels  
Height 11"  
Width 6"  
Extends 7 1/2" **\$24.95**

PDQ 450  
Clear Beveled Panels  
Height 18"  
Width 8 1/2"  
3" Collar **\$36.95**

SALE LASTS 10 DAYS ONLY

PDQ 444

LIMIT TWO OF EACH MODEL - WHILE SUPPLIES LAST

Lighting Fixtures for Every Decor • Wiring Supplies And Light Bulbs



**BROSE ELECTRICAL CONSTRUCTION INC.**

37400 W 7 MILE ROAD  
LIVONIA, MI 48152 • (313) 464 2211

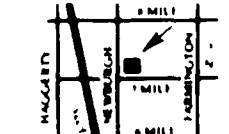

MON. TUES. WED. SAT. 9:30-6:00  
THURS. FRI. 9:30-6:00

**Close-Out Sale**  
5-Piece Dining Groups  
**\$199.00**  
Selected Groups

**20' Octagon Pool Kit**  
**\$2695.00**  
Step-Optional

**18' Pool**  
**\$869.00**  
Complete Package

**Portable Spas**  
From **\$2195**

**PALMA**  
5-Piece Dining Group  
**\$749.00**  
Reg. \$1034.55

**CORNWELL pool & patio**

PLYMOUTH 9911 E. Ann Arbor Rd. 480-7470  
ANN ARBOR 3830 Pontiac Trail 962-9117

M, T, W, F 10-6:00; Sat. 10-4; Sun. 12-4  
Closed Wed.



Helen Thomas chats with members of the audience following Town Hall talk

Record/Chris Boyd

## Seminars on women offered

Several seminars for women are being offered at local colleges in the upcoming weeks.

Madonna College is offering a "Women in Management" business workshop on Thursdays May 5-June 9 from 6:30-10 p.m. at the college's Livonia campus.

The workshop will focus on understanding how a woman's self concept affects management styles, how stereotypes affect effective management and learning how to make constructive behavioral changes which will help employers and employees function more effectively.

The cost of the seminar is \$188 for the two-credit course. For more in-

formation call 591-5052

Schoolcraft College, through its Women's Resource Center, is presenting a Mother's Support Group beginning April 22 from 9:30-11 a.m. at Holy Trinity Lutheran Church at 39020 Five Mile Road between Haggerty and Newburgh.

This group will be a support/discussion group for mothers at home with young children. The group will meet the second and fourth Fridays of the month. Babysitting is provided for a \$3 charge. For more information contact the Women's Resource Center at 591-6400.

Also at Schoolcraft College, a meeting of the Women's Divorce Support Group sponsored by the

Women's Resource Center. The group will meet on Tuesday, April 26 from 7-9 p.m. in the Lower Waterman Campus Center at 18600 Haggerty Road, Livonia.

The topic will be "What Will We Tell Our Children?" Bill Winkler, Parenting Trainer and Consultant, will share his professional knowledge related to this difficult question.

The group provides a forum to share experiences, feelings, information and successes for women who are contemplating or in the process of separation or divorce.

Attendance is free and no registration is required. For further information call 591-6400, ext. 430.

## UPI'S Thomas speaks up

By ANITA CRONE

Helen Thomas didn't wear her famous red dress. "I brought it, but it was wrinkled," she said at the final meeting of the 1987-88 Northville Town Hall season on April 14.

Thomas, chief of United Press International's White House bureau, told the sell-out crowd that she had left Washington with "fear and trepidation."

"They might even tell the truth," she said, half kidding, but very serious.

Thomas has covered presidents and the White House from Kennedy through Reagan and shows no signs of slowing down. But even though the men who have inhabited the White House have represented different parties and have come from different parts of the country, Thomas said they all have at least one thing in common: they seldom tell the truth.

As for this year's frontrunners, George Bush and Michael Dukakis, Thomas, like all reporters, is skeptical of their status.

"The Democratic ticket is shaping up with Dukakis as the frontrunner and (Jesse) Jackson giving him a run for his money. Jackson is very interesting. He has never held elected office, nor has he held many jobs, except as director of Operation PUSH," Thomas said.

As for Bush, Thomas says that he is "another story."

He has decided that Ronald Reagan's coattails are just fine. He is the ultimate team player and everyone assumes he is more liberal than the president, but no one

knows."

Thomas called Bush the "one man who has had more opportunities to light the candle, rather than sitting in the dark."

He was director of the CIA, charge in China and vice president and has left his mark at none of those positions.

Both during her prepared address and the question-and-answer session following lunch, Thomas said that Larry Speakes' book about working as White House spokesman not only affected his bosses, but the other members of the White House press corps as well.

"As a reporter, you feel that you helped spread the untruths — the quotes that Speakes put in the president's mouth. And the book itself is a devastating revelation of his bosses."

Thomas herself has little good to say about Reagan the president, especially because he held just four press conferences last year and only one this year. "That's fewer than any other president. And the press conference is the only means we have to openly question the president."

Thomas noted that the president obviously decided that ignorance was the better part of valor as far as the Iran-Contra scandal was concerned.

"During that entire period, Reagan was virtually underground and inaccessible. Every day there were new revelations and the president failed to see the law of the land was carried out. To this day, the president has not uttered one word against the actions

of Oliver North and John Poindexter, yet this scandal has involved 10 foreign countries and 10 national agencies."

Thomas said that the Washington press corps expects Reagan to outdo North and Poindexter before he leaves office. "But not before the election," she said emphatically.

On foreign policy, Thomas said the president has not been very successful, having to settle for a negotiated peace in Nicaragua and being still obsessed with Star Wars.

"Reagan has never met a defense program he hasn't loved or a social program he has liked," she said, adding that Reagan is the first president in 125 years to veto civil rights legislation.

Thomas compared Reagan's role as president to a chairman of the board. "He delegates and expects things to be done. That means he can't sleep at night. But we (the citizens) don't."

Thomas said she tries to cover presidents as if they were human beings, admitting that it is often difficult since presidents "try to exorcise themselves in the trappings of power."

Although Thomas said that journalists are not loved and do not win popularity contests, the job they do is extremely important.

"I often think of newspapers as shared pain, and, if I may paraphrase Abraham Lincoln, if you let people know the facts, the country will be safe."

Even if the president isn't very comfortable.

## Phil Marcus Esser sings at Novi

Singer-director-composer-producer Phil Marcus Esser will perform a special one-night concert in the Novi Civic Center on Saturday, April 30 at 8 p.m.

Esser has been entertaining Detroit-area audiences for over 20

years with his cabaret-style performances. He has become well-known for his special renderings of the tender love songs of Jacques Brel. He is currently performing in a new one-man show "Heart and Soul" at Tremonti's in downtown Detroit.

Esser's Novi appearance will be a benefit performance toward the purchase of a baby grand piano for the new Novi Civic Center.

Tickets for the special performance are \$10 and are available at the Novi Civic Center.

**Own a Land Contract?**  
Immediate Cash Available  
CALL FREE 1-800-292-1550

**Grand Opening**  
**HUNAN PALACE**  
specializing in Szechuan, Hunan, Mandarin and Cantonese Dishes & Cocktails  
**10% OFF WITH THIS AD**  
Carry Outs Available  
38259 West Ten Mile Rd.  
(Next to the Holiday Inn)  
Farmington Hills  
**473-3939**  
Come to visit and see our 18 foot long - 1500 gallon salt water aquarium

**You've seen our hairpiece...and NEVER KNEW IT!**

**My Brothers Hair Goods**  
12  
1330 E. GRAND RIVER • LANSING, MICHIGAN 48906  
PHONE (313) 484-5883  
Blue Ribbon National Champion  
Rick Bellinger  
Yes, I'd like to know more about your hair. I understand there is no cost or obligation.  
Phone \_\_\_\_\_ BUSINESS HOME  
Name \_\_\_\_\_  
Address \_\_\_\_\_  
City/State \_\_\_\_\_ Zip \_\_\_\_\_

**ADVERTISEMENT**  
**WINNERS CIRCLE**  
BY LAURIE KIPP

Surprisingly, many people don't realize that Michigan Lottery revenues help the state's public schools. The following addresses that issue.

**Q: What happens to Lottery revenues?**  
A: Since 1981, revenues from all Michigan Lottery games have been earmarked for the state School Aid Fund to help support kindergarten-12th grade education.

**Q: How much does the Lottery contribute?**  
A: To date, the Lottery has provided approximately \$2.9 billion to the state. In the last fiscal year, the Lottery's contribution exceeded \$407 million.

**Q: Why haven't my taxes gone down as a result of the Lottery contribution?**  
A: The annual state budget for support of elementary and secondary education is continually increasing. So, while your taxes may not have decreased, maintaining the same level of education funding without Lottery revenues during the past two years alone would have cost the average Michigan household another \$250 more in the form of direct taxes.

**Q: Does the Lottery provide this money to the individual schools?**  
A: No. Lottery revenues are turned over to the Michigan Department of Education for distribution to individual school districts according to terms of the School Aid Formula developed by the legislature. Thus, the Lottery has no control over, or exact knowledge of, how its contribution might figure in allocations to individual school districts.

**Q: On what does the Department of Education base its allocation of these dollars?**  
A: According to the department, allocation of the School Aid Fund is based on local support for education. School districts which have a high local tax base are considered to be "out of formula" and receive a lesser share of funding than districts with lower tax bases. So aid per pupil and per school varies throughout the state.

**Q: Who should I contact if I want more information on my school's share of the fund?**  
A: For more information on your area, you can contact your local school board office or write to the Michigan State Board of Education, 608 W. Allegan, P.O. Box 30008, Lansing, MI 48909.

For submitting the question leading to this column, 50 tickets for the current instant game, "Cash Explosion," have been set to Dorothy Culi of East Tawas.

If you have a question not yet covered in these monthly columns, send it to "Winners Circle," Michigan Lottery, P.O. Box 30077, Lansing, MI 48909.

# THE BOOK MOST PEOPLE OPEN IS ABOUT TO CLOSE.

Time is running out. Your Ameritech PagesPlus® representative is in your area right now. But our advertising deadline is coming up fast. If you want to be in the directory that nine out of ten people turn to, call us soon. Next to the phone, there's nothing better.\* To find out when the Livingston County directory closes, call 1-800-482-6975.

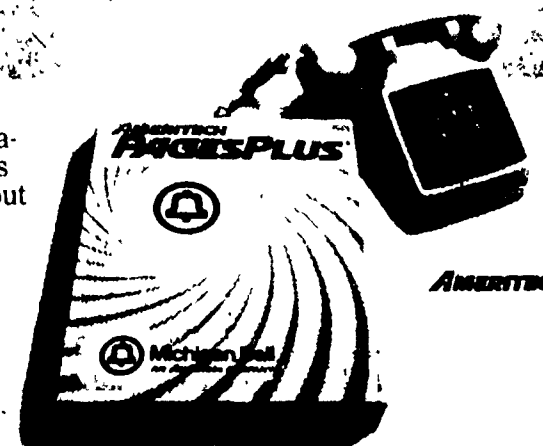

The Original Michigan Bell Yellow Pages.

**GREEN SHEET WANT ADS**  
**348-3022**



# Diversions

The Northville Record

6-C

Thursday, April 21, 1988

## 'Bed and Broadway' plays in Novi

By ANNA SCHLOSSBERG  
special writer

"Bed and Breakfast" is a popular choice for weekend getaways. But have you ever heard about "Bed and Broadway," the alternative offered by the Novi Hilton?

The "Bed and Broadway" series includes a musical revue in the Hilton's amphitheater, dinner and an overnight option.

"We have such a nice property, the food is great, the service is great and we want to get as many people as possible in to the hotel, because when they've been once, we're positive they'll be back," said Bill Fenech, weekend sales manager at the Hilton.

The series was first offered last year when a total of three shows were offered. This year the Hilton is offering six shows, of which five remain.

The musical revues are put together by Theatre Arts Productions, Ltd. (TAP), a local company with over 100 members who perform statewide. The shows are presented cabaret style, and consist of a pianist and three singers who perform mostly Broadway and movie tunes.

Shows are presented in the Hilton's intimate amphitheater, which seats 97 people.

"We have done musical revues for the past 10 years," Mike Klier, who owns TAP, said. "We find the musical revue is something that people like to do, and we constantly try to update and do different shows."

The revue currently playing at the Hilton — "An Evening With Oscar" — runs through May 7. It features Oscar award-winning songs from the '30s through the '80s.

"They get the audience involved," Fenech said. "They (the performers) start telling out songs, and go out singing in the audience. They even sit on people's laps and sing to them."

They also have song-guessing contests, and give away free tickets, movie passes, and, at the "Evening with Oscar" show, a miniature Oscar award.

"This is hands-on performance, and I love it," said Nancy Kolton, one of the performers.

Dolores Stein was at the "Evening with Oscar" show on April 2 to



'Bed and Broadway' performers (from left) Nancy Kolton, Paul Marquds and Kathy Blanchard

celebrate her birthday and won the song-guessing contest. Her husband, Ted, is the Northville personnel director of Wayne County Community Living Services, and heard about the "Bed and Broadway" series at work.

"We'll be back," Stein said. "We enjoyed it very much."

Erv and Jane Monday, travel agents from Toledo, came for dinner and the show. They had seen a TAP production elsewhere, and wanted to try the dinner/show package at the Hilton.

"We're going to try to bring some groups here for the overnight package," Monday said.

Currently there is one show each Saturday at 9:30 p.m. with dinner served in the Hilton's Orchard Cafe at 7:30. If necessary, a 7:30 show and 5:30 dinner will be added. Diners can choose prime rib or grilled swordfish,

and a dessert. Tax, gratuity and non-alcoholic beverages are included in the price.

Monday had the prime rib; his wife had the swordfish. They agreed that both were "excellent."

"The key is the management," Klier said. "If you have a lousy dinner and a good show, or vice versa, it doesn't work. I like working here because they're committed. We are the only cabaret company and hotel that has a whole season with a series of different shows."

The third show of the season, "America's Red, White and Broadway," a revue of patriotic songs, runs May 14 through June 18. "Cole, George, Ira and More," opens Sept. 10 and "Broadway Stagefight," in which the audience will audition the performers and act as a jury, will open Oct. 22. It will be followed by a special Christmas show, which was

sold out last year.

Tickets for the show only are \$9 per person. Dinner and show is \$24 per person (tax and gratuity included). The "Bed and Broadway" package is \$119 per couple, including two dinners, two shows, double occupancy room and a continental breakfast in bed (\$87 for a single).

A modified season pass, which includes the four remaining shows and dinners, is available for \$96 per person. A couple who purchase two passes will get a complimentary overnight stay.

Reservations for all shows should be made ahead by calling 349-4000. There is a 10 percent senior citizens discount.

"There's nothing like this in the immediate area, and we want to be the pioneers," Fenech said. "You don't have to go to Detroit or Ann Arbor to get excellent entertainment."

## DSO to perform in Farmington Sunday

The Detroit Symphony Orchestra will play at Harrison High School in Farmington Hills at 2 p.m. Sunday, April 24, as part of the ninth annual Hudson-Detroit Symphony Metro Tour.

Tickets are available at the Farmington Community Center (477-3311), Farmington Hills Department of Special Services (473-9570) and the Farmington Chamber of Commerce on Grand River in downtown Farmington.

The concert will be conducted by Leslie Dunner, assistant conductor for the symphony, and will feature Greg Staples as solo violinist.

The program for the tour includes a mix of light classical and pops selections including the overture to Verdi's opera "Nabucco," Debussy's "Petit Suite," Dvorak's "Slavonic Dances Numbers 5, 7 and 8," Strauss' "Overture to Die Fledermaus," and selections from "Show Boat" and "Jesus Christ, Superstar." Staples will be highlighted in "Zigeunerweisen" ("Gypsy Airs") by Sarasate.

**LOONEY BIN** — The Looney Bin, Walled Lake's only comedy club, continues its weekend shows with Detroit's Darwin Hines with Mark Goldstein at 10 p.m. Friday and Saturday, April 22 and 23, and comic magician Chris Jakway with Mark Davids at 10 p.m. Friday and Saturday, April 22 and 23.

The Looney Bin is in the basement of the Wolverine Lounge, 1655 Glenary in Walled Lake. For more information, call 669-9374.

**"OTHER VOICES"** — The Performance Network in Ann Arbor is showing two evenings of short plays by women for the next two weekends.

Thursdays and Saturdays spotlight the early part of the century with "Here We Are" by Dorothy Parker, "Trifles" by Susan Glaspell and "A List" by Gertrude Stein.

Fridays and Sundays show two contemporary works: "Personality" by Gina Wendkos with Ellen Ratner, and "Blood and Ice" by Liz

## Nearby

Lochhead

Admission is \$7. Show time is 8 p.m. Thursday, Friday and Saturday and 6:30 p.m. Sunday. For more information and reservations, call 663-0681.

**"SPIDER WOMAN"** — The Bonstelle Theatre at Wayne State University will present "The Kiss of the Spider Woman" by Manuel Puig this weekend.

Based on the novel and the basis for the film, the play is a drama about two cellmates in an Argentine prison.

Performances are at 8 p.m. Friday and Saturday and 2 p.m. Sunday. For information or tickets, call the box office at 577-2960. Door sales begin one hour before curtain. The theater is at 3424 Woodward.

**THE TEMPTATIONS** — Motown's Temptations come to the west side this weekend for six performances at the Omni Star Theatre in Livonia.

The current lineup of the group is Otis Williams, Melvin Franklin, Dennis Edwards, Richard Street and Ron Tyson.

Six shows are scheduled from April 21-24. Tickets can be reserved by calling any TicketMaster outlet, or 423-6666, or by visiting the theater box office. The theater, in the old Mai Kai movie house, is at the corner of Farmington and Plymouth roads in Livonia.

**OAKWAY SYMPHONY** — The Oakway Symphony's fifteenth annual Cabaret Concert will be held at Madonna College in Livonia at 8 p.m. Saturday, April 23 in the activities center.

The evening features Fat Bob the singing

plumber as master of ceremonies. Bar and snacks are available at 7 p.m.

Tickets cost \$10, with discounts for advance purchases of full tables of eight (\$72) or ten (\$90). For more information, call 591-5056.

The college is at I-96 and Levan Road in Livonia.

**GREEN HORNET** — "The Green Hornet," one of the most popular radio serials, will be recreated in live performance at 4 p.m. April 24 in the Recital Hall at the University of Michigan School of Music.

The radio drama was produced at the former WXYZ radio station in Detroit from 1936 to 1952. In the U-M performance, some of the cast and crew from the show's heyday will dramatize a script used in the original series.

General admission tickets are \$12.50 each. For more information, call 763-4389.

**BALLET** — Ann Arbor Ballet Theatre is presenting two ballets in its spring performance, "Carmen" by Bizet-Schedrin and "Carnival of the Animals" by Saint-Saens.

The ballets are scheduled for 8 p.m. Saturday, April 23 and 2 p.m. Sunday, April 24 at the Power Center for the Performing Arts in Ann Arbor.

Tickets are \$8 and are available at the Michigan Union Ticket Office, all TicketMaster outlets, at the door, or by phone at 763-TKTS. For more information call 996-1816.

**POLISH DANCE** — The annual recital of the Polish National Alliance Centennial Dancers is set for 7 p.m. Sunday, April 24 at Livonia Churchill High School, 8900 Newburgh north of Joy.

The show will include national and regional dances of Poland as well as a presentation of Broadway show tunes. Tickets are \$4 in advance or \$5 at the door. For tickets call 433-2388 or 464-1263.

**Thank You**  
Our Customers are making us  
#1 in  
Quality kitchen cabinet refacing  
Consumer satisfaction  
Remodeling value (1/2 cost of new cabinets)  
**cabinet clinic**  
refacing plus  
ANN ARBOR 971-8888  
MAIN OFFICE 13403 Stark Rd. Livonia 471-1251  
LIVONIA 471-1251

**HAVERHILL FARMS**  
  
**Summer Riding Camp Sessions**  
Start June 20  
Indoor Ring — Call Today!  
40955 14 Mile West of Walled Lake Haggerty 624-5554

**WILLIAM X. KIENZLE**  
Author Of "The Rosary Murders"  
Will Autograph His New Mystery  
**"MARKED FOR MURDER"**  
Saturday, April 23  
2:00-3:30 p.m.  
**Little Professor Book Center**  
37115 Grand River at Halsted  
Farmington 478-2810

**Celebrate With Imagination & Style**  
Waterfront Banquet Room  
**Key Largo Restaurant**  
  
• Showers  
• Wedding Receptions  
• Rehearsal Dinners  
• Anniversary Parties  
142 E. Walled Lake Dr., Walled Lake 669-1441

**CHINA FAIR RESTAURANT**  
**京華酒家**  
SUNDAY SPECIALS  
Complete Early Sunday Dinners 11:00-4 p.m.  
\$4.50-\$5.50 each  
Chinese, Cantonese, Hong Kong, Mandarin, Szechuan, American Cuisine  
**COCKTAILS**  
Now thru May 21  
Dinner Specials \$1.00 Off Menu Prices  
OPEN 7 DAYS  
Mon thru Thurs 11:00 a.m. - 10:00 p.m.  
Fri & Sat 11:00 a.m. - Midnight  
Sun Noon 10:00 p.m.  
Carry Out Available  
42313 W. Seven Mile Northville (Northville Plaza Mall) 349-0441

**MILFORD LANES**  
NORTON'S LANDING  
685-8745  
  
**STILL TIME TO RECEIVE**  
**FREE BOWLING BALL, BAG, SHOES, SHIRT or JACKET**  
**JOIN A SPRING LEAGUE**  
MEN • WOMEN • MIXED • YOUTH  
**MILFORD DOUBLES**  
TOURNAMENT MEN & WOMEN  
1000-1st • 2000-2nd • 1000-3rd  
**Spring Bumper Bowl Leagues**  
**"IMAGER" BAND** Thurs., Fri, Sat.

**Periwinkles** SAYS:  
"Double your Pleasure"  
**BUY ONE DINNER, GET ONE FREE!**  
To introduce you and a guest to the fine dining at Periwinkles we'll pay for your guest's meal\*  
This offer is valid Sunday - Thursday, 5:30 p.m. - 7:00 p.m. Offer ends 5/1/88.  
\*Equal or lesser value excluding alcohol.  
  
**Radisson Suite Hotel**  
Farmington Hills  
37529 Grand River Avenue  
Farmington Hills MI 48331  
(313) 477-7800  
For Reservations Worldwide  
800-333-3333  
From the collection of over 150 Radisson hotels and affiliates worldwide

### Best Bet

## Detroit festivals set

The 1988 Riverfront Festivals begin this weekend and continue all summer in downtown Detroit's Hart Plaza.

The season begins Friday, April 22, with the Fine Foods Festival. The rest of the schedule is: April 23-May 1, Scandinavian Festival and Festival of India; May 6-8, Budweiser Downtown Hoodown; May 13-15, Slovak and Ukrainian Festivals; May 20-22, Detroit's International Celebration; May 27-30, Greek Festival; June 3-5, Irish Festival; June 10-12, German Festival; June 17-19, Grand Prix VII; June 24-26, Arab World

Festival; June 30-July 4, International Freedom Festival; July 9-10, Italian Festival; July 15-17, Afro-American Festival; July 22-24, Motor City Music Festival; July 29-31, Latin American Festival; Aug. 5-7, Festival Mexicana; Aug. 12-14, Polish Festival; Aug. 19-21, African World Festival; Aug. 26-28, Yugoslav Festival; and Sept. 1-5, Stroh's Montreux Detroit Jazz Festival.

For more information, call the Riverfront Festival Hotline at 224-1184; or about the Grand Prix and the jazz festival, 259-5400.

### Alternative Movies

Here are some out-of-the-mainstream films scheduled in the area:

**"HEY BABU RIBA"** (Yugoslavia, dir. Jovan Acin) — 7 and 9:30 p.m. Friday, April 22, at the Detroit Film Theatre in the Detroit Institute of Arts, 5300 Woodward Avenue in Detroit. 832-7676.

**"HOUSEKEEPING"** (dir. Bill Forsyth) — 7 p.m. Friday, April 22, Monday, April 25, and Wednesday, April 27; 9:25 p.m. Saturday, April 23, Tuesday, April 26, Thursday, April 28, and Friday, April 29; and 6 p.m. Sunday, April 24 at the Michigan Theater, 603 E. Liberty in Ann Arbor. 668-8397.

**"THE MANCHURIAN CANDIDATE"** (1962, dir. John Frankenheimer, with Frank Sinatra, Angela Lansbury and Janet Leigh) — 7 p.m. Saturday, April 23, Tuesday, April 26, Thursday, April 28, and Friday, April 29; 9:10 p.m. Friday, April 22 and Monday, April 25; 9:25 p.m. Wednesday, April 27; and 8:10 p.m. Sunday, April 24, at the Michigan Theater, 603 E. Liberty in Ann Arbor. 668-8397.

**"SHOWBOAT"** (with Kathryn Grayson, Howard Keel and Ava Gardner) — 8 p.m. Friday, April 29 and Saturday, April 30, at the Redford Theatre, 17360 Lahser (just above Grand River) in Detroit. Organ overture at 7:30. 537-2560.

# Gerlach's goal: a division title

## Franklin stands in way

By NEIL GEOGHEGAN

The pressure is on the Northville softball squad and all of it is directed at the team by coach Bob Gerlach.

Gerlach is challenging his team to reach new heights and continue an upward spiral of success that has been in place since he took over two years ago. Last season, the Mustangs set a school record for wins with a 15-11 overall mark — and it was 12 more wins than the season before. In '88, Gerlach has set some high goals, but that's only because he believes the team has the ability to reach them.

"Our goals are set high — we want to win the (WLA) Western Division and I feel we can do it," he said. "Our goal is first place and I can't see any reason why we shouldn't do it. Obviously, we'll need to beat (Livonia) Franklin to do it, but I'm confident if we work hard and play up to our abilities, we can get it done."

Gerlach has a few areas to fill due to graduation losses, but only one — Sue Schrader's spot at first base — will be difficult to replace. Junior pitcher Amy Freimund is back for her second season on the varsity, and she'll handle the bulk of the pitching chores all season. Freimund was the team's ace as a sophomore and Gerlach has already seen some improvement.

"She's matured a bit and she's off to a good start," he said. "She's definitely improved because she's worked a lot on her pitching in the off-season and she's in shape."

"Amy is a very important part of our team because not only is she a good pitcher, she is a fine defensive player and one of our better hitters."

Juniors Jenny Juzasz and Sara Demeter are up from the junior varsity ranks and will share duties at first base. The second base job will go to senior Jeanine LaPrad, who was an All-Area shortstop last

season. Gerlach made the move to make room at shortstop for soccer player-turned-softball player Karen Baird. Baird (Jr.) is probably the team's best athlete and has all the talent in the world — all she needs is some more experience.

"Karen is a great athlete," Gerlach said. "She's outstanding in everything she does but she still has some things to learn. I think Jeanine deserves credit for making the move for the good of the team."

Leslie Wendel was a regular at third base in '87 and returns for her senior season. The outfield is also very similar to a year ago with Nancy Dutkiewicz (Sr.) in left, Kerri Bulin (Jr.) in center and Lisa Siemasz (Sr.) in right. Dutkiewicz was an All-Area selection as a junior, is a solid defensive and offensive player and is off to a good start according to Gerlach. Bulin is the team's best defensive outfielder and Siemasz has been a part-time performer for two seasons.

"As an outfielder, Bulin has everything you could want," Gerlach pointed out. "She has speed and gets to the ball. She's got the strongest arm on the team and she's improved hitting-wise."

The starting catching duties will go once again to senior Cory Kincer who was a regular a year ago and has shown much improvement and leadership in the first few games. The rest of the roster includes pitcher Kim Wilds (Sr.), back-up catcher Julie Olson (Jr.), outfield reserves Yvonne Beebe (Jr.), Kristi Fortenberry (Jr.) and Megan Abraham (Sr.) and infielder Lauren Cannistraro (Jr.) — who is currently out of action with a broken finger.

"We'll be right up there in the conference but I can't say we are going to win it all," Gerlach said, "but we should win the division. We are expecting to do it and if we don't, it will be a big disappointment."

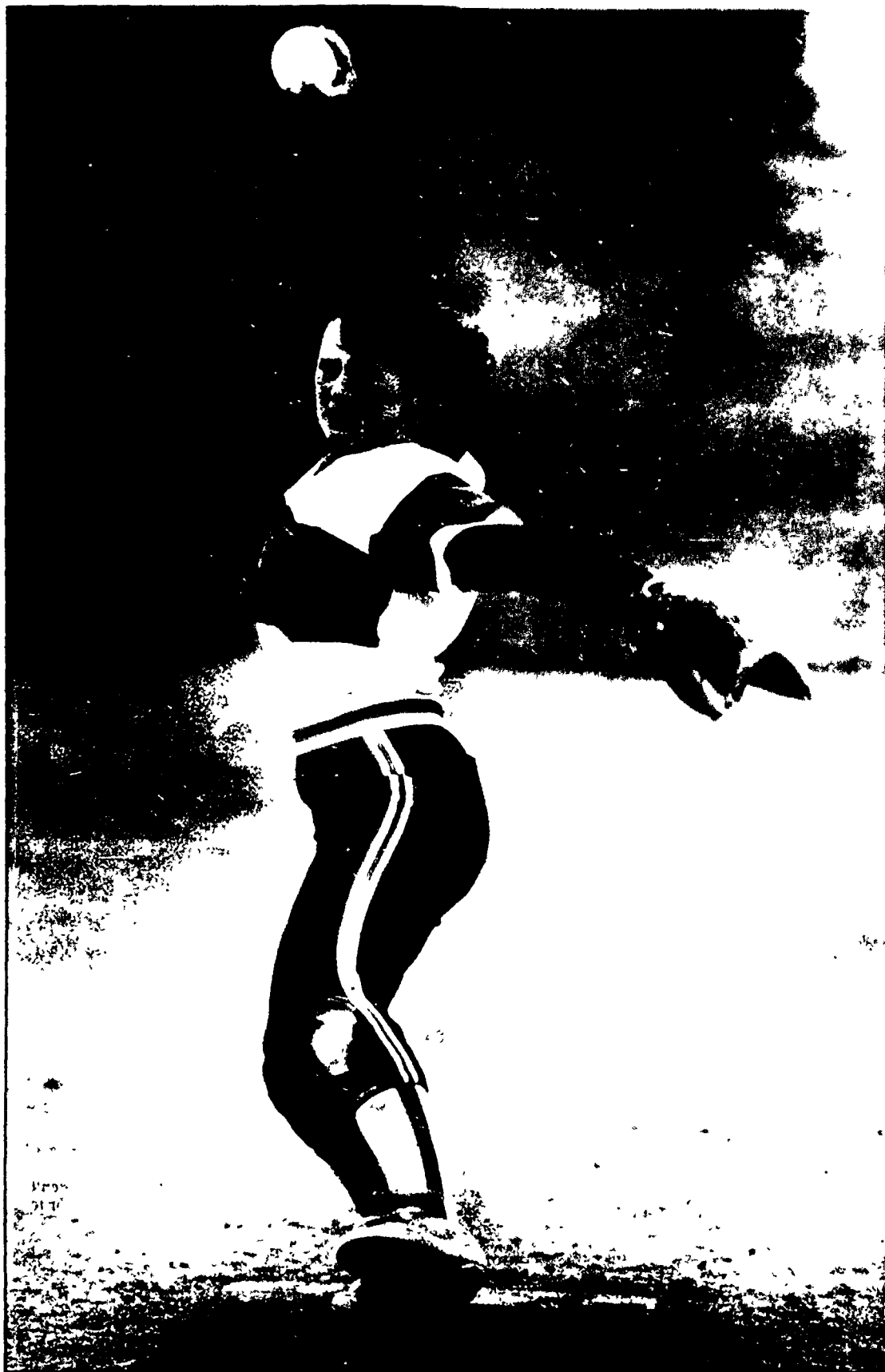

Junior hurler Amy Freimund in action at the Novi Softball Tournament last weekend

# Softballers fall to Salem in classic opener

The Northville softballers opened the '88 season with yet another classic against Plymouth Salem on April 15. Just like last year, the Mustangs and the Rocks battled to a close, exciting finish, but just like last year, Northville came out on the short end of the score. Salem scored a run in the top of the seventh and then held on in the bottom of the inning to edge the Mustangs 5-4.

"Even the umpires commented on what a great game it was," Northville Coach Bob Gerlach said. "I don't know how we're going to top this one."

Salem, the defending WLA conference champs, scored a run in the second inning and added two more in the third to jump in front 3-0. Heading into the bottom of the fifth, the Rocks seemed to be in charge 4-1 but then Mustang catcher Cory Kincer uncorked a mammoth two-run homer to narrow it to 4-3.

"It was a shot," Gerlach said. Northville then completed the comeback with a run in the sixth to knot the score at 4-4 but Salem then pulled back in front with a run in the seventh. With the game on the line, the Mustangs loaded the bases with

two outs, but Kincer was thrown out at the plate following a passed ball.

"We were one throw away from tying it and maybe winning it," Gerlach pointed out.

Pitcher Amy Freimund suffered the loss but had a solid seven-inning effort. She gave up only four earned runs and six hits, struck out five and walked seven. Kincer was the hitting hero as he went 2-for-2 with two runs batted in and two walks. Outfielder Kerri Bulin chipped in by going 2-for-4.

**WATERFORD MOTT 9, NORTHVILLE 6:** In the first round of the

Novi Softball Tournament on April 16, the Mustangs jumped in front 6-2 but eventually lost the lead to the powerful Corsairs.

Gerlach was forced to compete in the tournament without the services of several junior players, who were taking college entrance exams that morning.

"The tournament really meant nothing to us," he said. "It was a learning experience and it gave me a chance to play a lot of people. We even bought up several J.V. players."

**PINCKNEY 12, NORTHVILLE 11:**

In the second round of the Novi Tourney, the Mustangs had the lead much of the game but lost it in the last inning against the Pirates. Gerlach started a junior varsity pitcher and used several J.V. players in the field.

**NORTHVILLE 6, WALLED LAKE CENTRAL 0:** The Mustangs wrapped up the tournament in impressive style by clobbering the Vikings, who were the only WLA team Northville competed against on the day. Freimund started the game and was brilliant. She ended the game with a one-hit shutout and allowed only two baserunners.

# Sixth-ranked kickers clobber Harrison, Franklin

By NEIL GEOGHEGAN

The Michigan Soccer Coaches' Association currently has the Northville girls' team ranked sixth in the state among Class A teams. It's a pretty high honor for a Mustang program that normally doesn't get this kind of recognition so early in the season. But teams like Farmington Harrison and Livonia Franklin can well understand that honor.

In action last week, Northville clobbered the two Western Lakes Activities Association (WLA) foes by a combined total of 16-0 and went on to complete the first week of the season undefeated. The only mar in the Mustang's record was a 1-1 tie against Birmingham Marian in a non-conference match.

On April 13, Northville opened the season with a flurry on the way to a 12-0 whitewash against Harrison. Right from the start, the game was a mismatch but it did give Mustang Coach Stan Smalec a chance to give all his players a chance to play and get over the early season jitters.

"I anticipated (Harrison) being a little better than they were, but the outcome wasn't a surprise," Smalec said. "We have some question marks heading into the season but we were better and we showed that our front

line can score."

The star of the game was senior forward Jodie Smalec, who was nearly unstoppable en route to a four-goal outing. The goals actually came so fast and furious that Northville statisticians were unable to note when they happened. The lead was 7-0 at halftime and even though Smalec emptied his bench before the end of the half, the play remained in the Hawks' end for the entire game. The Mustangs registered 18 assists on the 12 goals and held Harrison to zero shots on goal.

"(Harrison) moved the ball out of their own end maybe twice," Smalec said. "Our defense did a nice job — Heather Sixt in particular."

"The outstanding thing was that we had so many assists and that means the passing was good."

In addition to Smalec's four tallies, Heidi Wagner and Jenny Stevens each added two goals while Shannon Loper, Jacquie Trausch, Marcie Dart and Karen Cavanaugh each chipped in one goal. Cavanaugh, Stevens and Loper paced the team with three assists apiece.

"It was a good confidence builder — it was a good start," Smalec said.

The Franklin match on April 15 was much closer, but for a 10-minute span just before and after intermis-

sion, Northville dominated the play and scored all four of the game's goals. Loper broke the scoreless tie with about three minutes left in the first half on a perfect pass from Jennifer Schuerman. Just before time ran out, Stevens made it 2-0 on a goal that followed some nice passing by Dart and Smalec.

Three minutes into the second half, Smalec scored on a set play, chip-pass from Sixt. At the six-minute mark, Smalec fed Schuerman for the final goal of the day — in a flash, a scoreless game became 4-0.

"We had the right combinations on the field at that time I guess," Smalec said. "When we were clicking offensively, it was pretty to see. Other than that short span of time, the game was a close struggle."

"My freshman — Dart and Cavanaugh — were outstanding in the middle, especially on defense. We're in good shape in the middle on defense — we looked real solid — but I'm still experimenting on the outside."

For the game, Northville had a 30-12 advantage in shots on goal and sophomore goaltender Kristi Turner notched her second straight shut out.

Smalec knew the clash with Marian would be a tough one. Marian already had a tie with Plymouth

Salem, the defending state champs, and the Mustangs were playing their third game in four days.

Northville had the wind advantage in the first half, but only managed one goal in the first 40 minutes. At the 29-minute mark, Dart connected on a direct free kick and the score remained at 1-0 through halftime.

"I wanted more than just the one goal in that first half because we had the wind at our backs," Smalec said. "We had quite a few good scoring chances but it just didn't happen for us."

Marian tied the score at the 24-minute mark on a set play corner kick from Kate Ferguson to Chris Lamb and that's how it ended. It was the first and only goal the Mustang defense had surrendered in six halves so far this season. "I thought our girls did a good job," Smalec said. "We controlled the better part of the game. We out-shot them 15-11 which was good, but we gave up five corner kicks and that bothered me. It's an indication of our problems on the outside defense, but we're working to straighten it out."

Smalec also praised Turner, who thwarted two breakaway attempts in the game.

"Overall, it was a nice way to start the season and to get us mentally and

physically ready for Canton and Salem," he said. "I think they are the two best teams in the state this season and it will be a big challenge for us."

The Mustangs hosted Salem on April 18 (after Record deadline) and will then take on top-ranked Canton this Friday (April 22) in Plymouth.

## Mustang Roundup

**BASEBALL:** Plymouth Canton at Northville, 4 p.m., Friday; Livonia Franklin at Northville, 4 p.m., Monday; Northville at Walled Lake Western, 4 p.m., Wednesday

**SOFTBALL:** Northville at Plymouth Canton, 4 p.m., Friday; Northville at Livonia Franklin, 4 p.m.; Walled Lake Western at Northville, 4 p.m., Wednesday

**BOYS TENNIS:** Northville at Livonia Franklin, 4 p.m., Friday; Plymouth Salem at Northville, 4 p.m., Monday; Northville at Walled Lake Central, 4 p.m., Wednesday

**GIRLS SOCCER:** Northville at Plymouth Canton, 4 p.m., Friday; Novi at Northville, 7 p.m., Monday; Northville at Farmington, 5 p.m., Wednesday

**BOYS TRACK:** Novi at Northville, 3:30 p.m., Thursday

**GIRLS TRACK:** Northville at Novi, 3:30 p.m., Thursday

# Tracksters top Lions in opener

By NEIL GEOGHEGAN

The Northville Boy's track squad off to a positive start on April 12 at a triangular meet with Walled Lake Central and South Lyon. But year coach Dennis Faletti isn't overly impressed because he feels the level of competition wasn't that good, and that his team still has a long way to go.

Central took first place honors among the three teams with 72 points. The Mustangs placed second with 67.5 and South Lyon was third with 36.5. In the dual meet format, Central edged Northville 72-67 but the Mustangs clobbered the Lions 81.5-36.5. So technically, Faletti's team already has as many dual meet victories after one outing as the 1987 team could manage in a whole season.

"It was very close the whole way," he said. "I thought we may win it but a couple things didn't go our way and (Central) caught us."

"It came down to the last event — the mile relay. Whoever won it, won the meet and they edged us by less than a second. It was a close race the whole way."

Northville registered seven wins in 16 events and failed to place (top four) only twice, but the Vikings were scoring points with equal ease, making it a two-way fight for first place.

"I'm happy with the way we performed," Faletti said. "We're about where we should be but I didn't think the other teams — especially South Lyon — would be so weak. We'd win an event and Central would put a bunch of people right behind us and outpoint us. If South Lyon could have broken it up a little bit, we probably would have beat them."

Senior distance specialist John Frisbie was the only two-time individual winner for the Mustangs. The All-State cross country performer was first in the 3,200 (10:49) and 1,600-meter runs (4:55). Junior sprinter Mark Kiraly was impressive in winning the 100-meter dash (11.38) and was favored to win the 200, but was scratched after a muscle pull. His back-up Rich Subotich filled in well and won the 200 (23.9) but it still cost Northville some valuable points.

The other winning performances came from Steve Austin in the 400 (54.0) and two relay teams. Subotich, Todd Daniels, Neil White and Kiraly teamed up to win the 400 relay (47.09) while the 3,200 relay squad — featuring Jay Griffith, Jeff Hoose, Scott Sinkwits and Frisbie — also grabbed a win (8:39.0).

Junior Chris Kuffner paced the runner-up finishers with a second in the discus (115'-10"). The 800 relay team — with Steve Ventura, Al Kuljurgis, Subotich and Kiraly — placed second (1:36.4) while the 1,600 relay team also finished second (3:41.8) and sported Austin, Kuljurgis, Sinkwits and Subotich. Hurdler Todd Feliks added a second in the 110-meter highs (16.3).

The rest of the Mustang place-finishers included Scott Sinkwits in the 800 (third place, 2:08.0), Eric Billmor in the discus (third, 108'-7"), Karl Siegert in the 400 (third, 56.0), Austin in the long jump (fourth, 17'-11 1/4"), Feliks in the 300 intermediate hurdles (fourth, 43.8) and Griffiths in the 800 (fourth, 2:09.0).

"There's a lot of different places we can improve," Faletti said. "Last year both these teams beat us badly, so at least we are moving forward. I think beating South Lyon and staying close to Central will build a lot of confidence in the kids."

Northville's home opener is scheduled for today (April 21) against neighboring Novi.



## Mustangs of the Week



CORY KINCER

Senior catcher Cory Kincer is off to a nice start for the Northville softball team, and it was her heroics in the Mustangs 5-4 season opening loss to Plymouth Salem that kept the home team in the game. For the effort, Kincer has been chosen as a "Mustang of the Week." With Northville trailing 4-1 in the fifth, Kincer caught a two-run home run and that sparked a comeback that eventually led to a tie score and an exciting finish in the seventh. For the day, Kincer went 2-for-2 with two RBIs and two walks.



JODIE SMALEC

Senior forward Jodie Smalec is being counted on this soccer season to score a lot of goals and dish out a lot of assists and she came through with flying colors in Northville's first two games last week. In a 12-0 win over Farmington Harrison on April 13, Smalec tallied four goals and was next to unstoppable around the goal. Two days later she assisted on two goals and added one of her own in a 4-0 win over Livonia Franklin. With five goals and two assists in two games, it's easy to see why Smalec has been chosen a "Mustang of the Week."

Editor's Note: "Mustangs of the Week" is a new feature that will appear every week in the Northville Record Sports section when high school action is in high gear. Each week we will be honoring several Mustang varsity athletes who have registered outstanding performances or efforts.

## RECREATION BRIEFS

**BEGINNING SOCCER:** A beginning Soccer for Women class will be offered through the Rec Center. Designed as an instructional program, this class is ideal for women who have children beginning to compete in soccer or who would like an extra kick to their exercise.

The six week program begins May 2 from 6:30-8:30 p.m. For registration information, call 349-0203.

**SCUBA CLASSES:** Scuba Diving Classes are being offered by Don's Dive Shop in cooperation with the Rec Center. Classes will be held on Monday evenings at Northville High beginning April 25. Registrations are now being accepted by calling 349-0203.

**TENNIS LESSONS:** The Rec Center is offering group tennis lessons this spring at the Fish Hatchery tennis courts. Classes for all ages and levels are available weekend evenings. Call the Rec Center for registrations.

**OPEN GYM HOURS:** The Rec Center open gymnasium hours are as follows:

Monday — 2:30-6 p.m.; adults only from 6-8 p.m.  
Tuesday — 2:30-5:30 p.m.  
Wednesday — 2:30-6 p.m.  
Thursday — 2:30-5:30 p.m.  
Friday — 2:30-5 p.m.  
Fee is \$1 per person. To check out equipment, you must submit a driver's license, school I.D. or library card.

**OPEN SWIMMING:** Open swimming at Northville High School resumed on April 11 and will continue through June 15. Open swimming hours will be: Monday-Thursday (7:30-9 p.m.) and Saturday (noon-1 p.m.). The adult swim lap will be Monday through Thursday from 7:30-9 p.m.

**TRAVEL BASEBALL:** Any boys, ages 15-16 wishing to obtain information on the 1988 Mickey Mantle Baseball team should contact Paul Baetz at 532-2036.

**SPRING REGISTRATIONS:** The Rec Center is now accepting registration for their spring programs. Classes include tennis, golf, swimming, soccer (pee wee and women's), dance and tumbling. For more information, call 349-0203.

**FREE FISHING WEEKEND:** Michigan travelers will be able to fish free anywhere in Michigan — the inland streams, rivers and lakes, or Great Lakes waters — during the third annual Free Fishing Weekend, June 11-12.

Frequently touted as "some of the greatest fisheries in the United States," Michigan's 11,000 lakes and 36,000 miles of rivers and streams will play host to beginning anglers and veterans alike, during a promotion of one of the state's most popular sports. The Department of Natural Resources (DNR) is sponsoring the event, which is held simultaneously with National Fishing Week.

Although anglers are not required to have a fishing license or trout-salmon stamp during the two-day free fishing festival, normal fishing rules and regulations will apply.

For more information contact the Fisheries Division of DNR at (517) 373-1280. For information on fishing conditions around the state, call the conditions hotline, (517) 373-0908.

**SWIMMING INSTRUCTORS:** Walled Lake Community Education is looking for swimming instructors for its spring program. All applicants must be WSI Certified. Rate of pay starts at \$7 per hour. Call 624-0202 for an application.

**WRESTLING CLUB:** The Michigan Wrestling Club invites all high school and former college wrestlers in the area to train at Schoolcraft College each Monday, Wednesday and Friday from 8:30-10 p.m. in the Olympic styles. For more information, call John Wood at 397-1776.

**WOMEN'S SOCCER:** Several over-30 women's soccer teams are being formed in Canton. For more information, call the Canton Parks and Recreation Department at 981-1078.

| COED VOLLEYBALL   |    |    |              |   |    |   |  |
|-------------------|----|----|--------------|---|----|---|--|
|                   | W  | L  |              |   | W  | L |  |
| A Division        |    |    | Lakers       | 7 | 3  |   |  |
| Geniti's          | 27 | 4  | Spurs        | 6 | 4  |   |  |
| Geties            | 23 | 12 | Pistons      | 5 | 5  |   |  |
| Jon B Pub         | 23 | 12 | Celtics      | 3 | 7  |   |  |
| Graphic Creations | 21 | 14 | Bullets      | 3 | 7  |   |  |
| Adstra            | 15 | 20 | Knicks       | 0 | 10 |   |  |
| Athlete's Feet    | 9  | 26 |              |   |    |   |  |
| Player's Choice   | 2  | 28 |              |   |    |   |  |
| B Division        |    |    | 5th-8th      | W | L  |   |  |
| Sawmill Slammers  | 24 | 11 | Rollermakers | 9 | 0  |   |  |
| Wagon Wheel       | 21 | 14 | Badgers      | 7 | 2  |   |  |
| Try Auto Wae      | 21 | 14 | Gophers      | 6 | 4  |   |  |
| Spiced Punch      | 17 | 18 | Illini       | 5 | 4  |   |  |
| Book Exchange     | 16 | 19 | Wildcats     | 5 | 4  |   |  |
| The Wreckers      | 13 | 22 | Buckeyes     | 4 | 5  |   |  |
| Robert Settlers   | 8  | 22 | Wolverines   | 3 | 6  |   |  |
|                   |    |    | Hawkeyes     | 3 | 6  |   |  |
|                   |    |    | Spartans     | 3 | 6  |   |  |
|                   |    |    | Hooters      | 0 | 9  |   |  |

| ADULT BASKETBALL  |    |    |            |   |   |   |  |
|-------------------|----|----|------------|---|---|---|--|
|                   | W  | L  |            |   | W | L |  |
| Team              | 10 | 2  | 7th-8th    | W | L |   |  |
| Orin Jewelers     | 10 | 2  | Hurons     | 8 | 0 |   |  |
| McHigh Sports     | 10 | 2  | Chippewas  | 5 | 3 |   |  |
| Sheabans          | 7  | 5  | Broncos    | 5 | 3 |   |  |
| Northville Downs  | 3  | 9  | Redskins   | 2 | 8 |   |  |
| 4-3 Pastors       | 3  | 9  | Falcons    | 0 | 8 |   |  |
| The Heartbreakers | 2  | 10 |            |   |   |   |  |
|                   |    |    | 10th-12th  | W | L |   |  |
|                   |    |    | Cardinals  | 7 | 1 |   |  |
|                   |    |    | Bears      | 7 | 3 |   |  |
|                   |    |    | Sun Devils | 4 | 5 |   |  |
|                   |    |    | Brins      | 3 | 6 |   |  |
|                   |    |    | Huskies    | 2 | 7 |   |  |
|                   |    |    | Trojans    | 1 | 8 |   |  |

## Mustang nine get off to slow start

By NEIL GEOGHEGAN

If anybody can find something positive after the Northville baseball team's first three outings, coach Bob Frelick can.

From a glance it would seem to be a difficult task, but Frelick is an eternal optimist. The Mustangs lost all three by a combined score of 30-5, suffered two straight 10-0 no-hitters and had a total of just eight hits in the first three games combined.

"You don't like to lose three straight but if you can get something positive out of it and build on that — which is what we are trying to do — that's the most important thing," Frelick pointed out. "Even though we lost all three, a lot of positives came out of it. We solidified our defense over the weekend because we played very well in the field and the kids hung in there and never quit. We learned a lot."

It was a grueling first week against top-notch competition. In the opener on April 15 against Plymouth Salem, Northville had to face Todd Marion — who is ranked as one of the best prep pitchers in the state. Marion didn't disappoint the professional scouts, however, as he struck out 13, didn't give up a single hit and came within two walks of a perfect game.

The Mustangs then lost a doubleheader on April 16 to a very good Redford Union squad, and in game one, it was another no-hitter. Union won that game 10-0 and then

*"You don't like to lose three straight but if you can get something positive out of it and build on that — which is what we are trying to do — that's the most important thing. Even though we lost all three, a lot of positives came out of it."*

— Bob Frelick  
Mustang Baseball Coach

went on to register the sweep in game two — but this time Northville put up a stiffer fight before falling 10-5.

"Ten runs in each game is a lot to give up but I limited all my pitchers to about 40 pitches an outing because it's so early in the season and I think the cold weather affected everyone," Frelick said. "From a development standpoint, we got a lot out of the weekend."

On Friday, Marion faced only 21 batters in seven innings and was never in danger of giving up a run. He struck out the side in the second and the sixth as the Mustangs

couldn't get anything going. In the meantime, the Rocks put four runners across the plate against Northville starter Steve Nigro in the third and five more against reliever Scott Stephens in the fourth. Designated hitter Steve Woodard provided the final margin of victory with a solo homer in the sixth off Stephens.

Dave McKee and Brian Frelick each walked and were the only Mustangs to reach base.

"I think Marion is the best pitcher in the state," Frelick said. "He pitched an outstanding ballgame."

Frelick did a lot of experimenting against Union last Saturday, but nothing seemed to work in game one. Redford pitcher Mike Walker blanked the Mustangs but it was more luck than skill as Northville hit the ball hard but couldn't seem to find the holes. Walker gave up three walks and was victimized by a pair of errors, but never let any runs cross the plate in five innings of work.

"We were hitting the ball but they went right at somebody," Frelick said.

Union scored three runs in the second, three more in the third and four in the fourth off pitchers Brad Wheeler and Derek Osborne.

In game two, the Mustangs ended the scoring drought but fell behind 4-1 after the first inning. Northville came back with four runs in the next two innings to go ahead 5-4 but it didn't last. Union rallied for five in a marathon third inning to blow the game wide open.

Shortstop Jim Willerer was the only Mustang with two hits but Osborne, Mike Yard, Dave Strange and McKee each drove in a run.

"We picked up where we left off at the plate from the first game — but this time we found the holes," Frelick said.

Junior Andy Parker went the first two and a third innings and gave up nine earned runs, struck out zero and walked three. He was relieved by junior Scott Probert who was impressive in the final four innings.



## "THESE BATTERIES HAVE A LOT GOING FOR YOU."

—Chuck Yeager

For starters, Delco Freedom, Dura Power and Voyager Batteries are maintenance-free.

That means you never have to give them a second thought. They start you fast and sure when you crank up your engine.

Thanks to Delco's design, early battery failure caused by low fluid levels is prevented. And the built-in "green eye" lets you know the state of charge at a glance.

Delco's got batteries for most cars and trucks, both domestic and imported. Plus batteries for boats and RVs. The limited warranty's good nationwide. Check it out where you shop for auto parts.

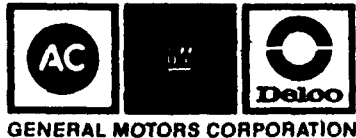
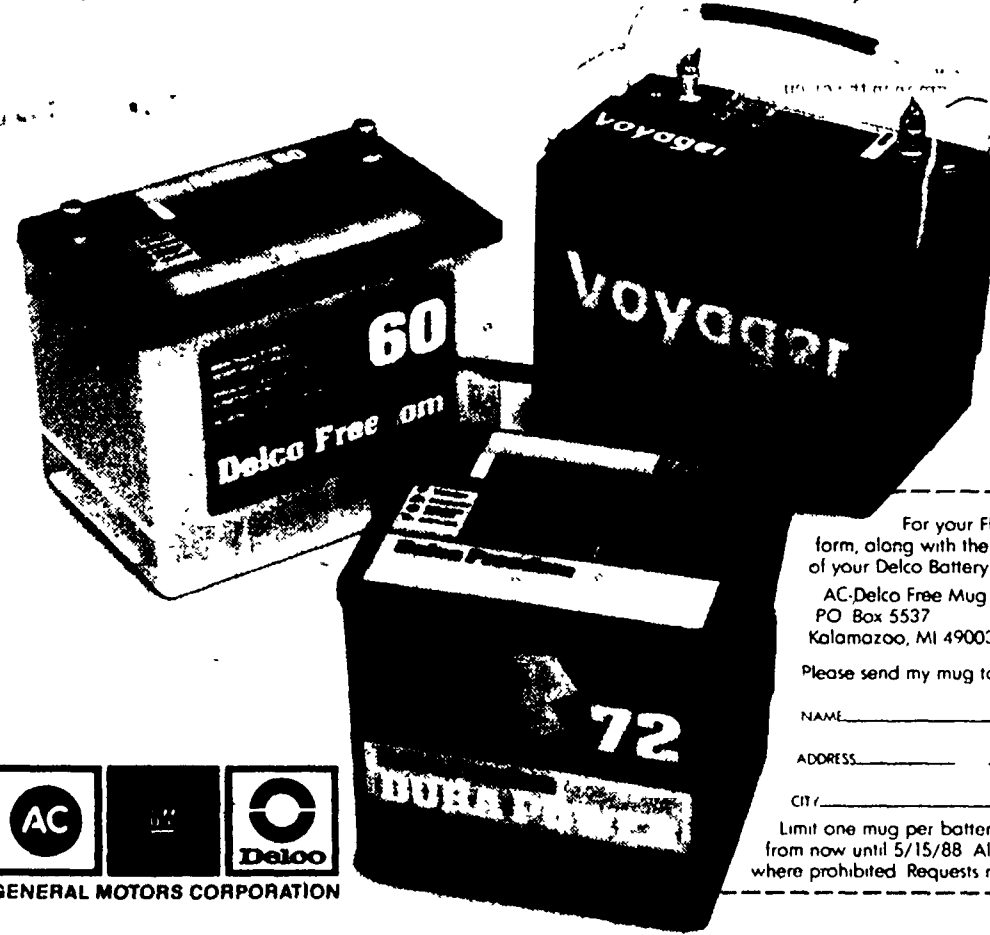

## FREE CERAMIC TRAVEL MUG WITH THE PURCHASE OF ANY DELCO BATTERY.



Offer ends 5/15/88

For your FREE rubber based ceramic travel mug send this form, along with the original, dated receipt from the purchase of your Delco Battery and a copy of the warranty tag to:

AC-Delco Free Mug Offer  
PO Box 5537  
Kalamazoo, MI 49003 5537

Please send my mug to

NAME \_\_\_\_\_

ADDRESS \_\_\_\_\_ APT. \_\_\_\_\_

CITY \_\_\_\_\_ STATE \_\_\_\_\_ ZIP \_\_\_\_\_

Limit one mug per battery purchased. Offer good while supplies last or from now until 5/15/88. Allow 6-8 weeks for shipment. This offer is void where prohibited. Requests must be postmarked by 5/15/88.

## AC-DELCO. THEY DON'T JUST FIT. THEY MATCH.

### DELCO BATTERIES AVAILABLE AT THESE RETAILERS:

**WALLED LAKE**  
ACO  
1116 West Maple  
Murrays Discount  
707 North Pontiac Trail  
624-8787

**ANN ARBOR**  
A & L Parts Inc.  
529 South Main Street  
685-4411  
Barnes Ace Hardware  
3352 Washtenaw  
971-4555  
Barnes Ace Hardware  
2015 West Stadium  
685-7555  
Loveland Auto Parts  
3170 Parkard  
971-3714

Murrays Discount  
2195 West Stadium  
996-4100  
**BRIGHTON**  
Grundy Hardware  
8399 Grand River Avenue  
227-6123  
Mechanics Auto Supply  
4990 South US 23  
**HIGHLAND**  
ACO  
2850 Highland Road  
Highland Auto Supply  
315 North Milford Road  
887-4126  
**HOWELL**  
Budget Tire  
222 West Grand River  
548-1230

Grundy Hardware  
1250 East Grand River  
548-8072  
Mels Auto Supply  
754 South Michigan  
517-548-8275  
**LIVONIA**  
ACO  
37133 - 6 Mile Road  
28567 - 5 Mile Road  
Car Pro Auto  
33811 Plymouth Road  
422-8412  
General Tire Service  
19601 Middlebelt Road  
477-1100

Key Auto Parts  
20340 Farmington Road  
Mid 5 Auto Supply  
15600 Middlebelt  
Murrays Discount  
28135 West 8 Mile Road  
471-5850  
Ramchargers Perf. Center  
36534 Plymouth Road  
591-3224  
TGMCLivonia Auto  
34601 Plymouth Road  
425-2100  
**MILFORD**  
ACO  
530 Highland Avenue  
Spartan Tire  
304 North Main  
684-5251

**NEW HUDSON**  
Hans Auto Electric  
54650 Grand River  
437-1717

**NORTHVILLE**  
RPM Auto & Ind Parts  
43340 Ten Mile  
349-0680

**NOVI**  
ACO  
41800 West Ten Mile Road

**SOUTH LYON**  
ACO  
22291 Pontiac Trail  
Tech Automotive  
21001 Pontiac Trail  
432-0553

Delco Battery availability and prices may vary by retailer.

# Northville netters split two against KVC opponents

By NEIL GEOGHEGAN

The Northville netters opened the season last week against the best and the worst of the Mustang Valley Conference and the Mustangs ended up with a win and a loss. Obviously, Coach Dick Norton's squad fits in somewhere between the very good and the weak if last week's action is any indication, but Norton was pleased with his team's overall effort anyway.

On April 13, Northville started the season in impressive fashion by blasting Novi 8-0. The Mustangs lost only one set in eight matches to the lowly Wildcats but came back down to earth two days later in a 4-2 loss to Brighton on a cold, windy day. Both matches were against non-conference teams so Norton wasn't about to get too excited about the win over Novi or too concerned about the loss to the Bulldogs.

"It wasn't a bad start to the season," he said. "I was pleased with the way most of the kids played. There was a lot of mistakes but you have to expect that this early in the season."

At No. 1 singles, senior Doug Kamieniecki struggled early but worked his way out of a jam and went on to beat Novi's Chris Cottam 1-6, 6-1, 6-2. It was to be the only set the Wildcats would take on the day. Rob Richcreek trounced Tom Wigley 6-0,

6-3 at No. 2, Kurt Reickel slipped past Matt Mitchell 7-5, 6-2 at No. 3 and Matt Oliver upended Brad Taube 6-2, 6-1 at No. 4 singles.

It was more of the same in doubles. Ken Spigarelli and Jeff Wesley had no trouble beating Brian Anderson and Rick Mathias (6-3, 6-2) at No. 1, Ken Neal and Chad Bosscher were 6-3, 6-4 winners at No. 2 over Phil Hutchins and Mike Everette, Jeff Gursky and Mike Mathes crunched Josh Matta and Todd Antia 6-0, 6-1 at No. 3, while Todd Booth and Jason Baker took care of Mark Girard and Bill Benton (6-4, 6-2) at No. 4 doubles.

"It was a good way to start the season," Norton said, "but it was kind of downhill after that."

Against Brighton, the Mustangs took two of the three doubles matches, but failed to get a single win in the singles flights. It was a surprise and a disappointment for Norton because he thought heading into the season that his team was stronger in singles than doubles.

Richcreek fell to David Burke at No. 2 singles, but not before he blew an ideal chance to take the first set. He was ahead 6-1 in the tie-breaker and only needed one more point to win the set, but he couldn't pull it out. Burke eventually came back and won the tie-breaker 14-12. A deflated Richcreek then lost the second set without much of a fight.

"I think losing that tie-breaker took a lot out of (Richcreek)," Norton said. "If he'd have won that first set, I think he would have gone on and won the match."

In the other matches, Reickel fell to Won Ho Kim 2-6, 5-7 and Oliver lost to Scott McBride 4-6, 2-6. The No. 1 singles match between Kamieniecki and Randy Harmon was suspended due to the cold, snowy conditions last Friday with Kamieniecki trailing 3-6, 4-2.

The highlight of the day was probably the outstanding performance by Spigarelli and Wesley at No. 1 doubles. They teamed up to beat Paul Browne and Jeff Cowgill 6-4, 6-1. Neal and Bosscher registered the other win by outlasting Shannon Browne and Chris Holmes 6-3, 4-6, 6-2 at No. 2 but Mathes and Tim Ponder fell at No. 3 to John Lutz and Greg Peterson (6-7, 1-6).

"I thought I had a chance to beat Brighton but we had kind of disappointment with our singles," Norton admitted. "I thought we'd win at least two of the singles."

"But even though we lost, I did see some positive things. We were playing against a very good team that has a lot of seniors, so I was pretty pleased with the way we played. I think Brighton will win the KVC again this year."



Northville's Doug Kamieniecki rips a backhand against Novi's Chris Cottam

## Girl's track squad stumbles against Vikings, South Lyon

By NEIL GEOGHEGAN

Every coach likes to see his team start strong in a season opener. The Northville girl's track squad started the 1988 campaign on April 12 in a triangular against Walled Lake Central and South Lyon — but coach Mike Webb would be the first to admit that the Mustangs didn't come out strong.

"For reasons that he just can't explain, Webb saw his team begin the season with a very uninspired effort, and the result was a distant third-place finish. Walled Lake took first place honors with 74 points, South Lyon was second with 64 and the Mustangs were last with just 26.

"I'd rather not talk about it to be honest," Webb said. "We did terrible. I wasn't expecting a great outing but I sure wasn't expecting what happened."

Northville registered just two wins and one runner-up finish in 16 events, and one of the wins only happened because the winners from Central

were disqualified.

"I still think we have good potential," Webb pointed out. "We can use the excuse that we were off and didn't practice over spring break, but everybody else was too. We could also use the excuse that two of our better performers — Dawn Leland and Krista Schwartz — were unable to compete, but I'm not going to make any excuses. We could have done a lot better."

Christy Lenaghan took first in the 100-meter dash (13.6) and was the team's only individual winner. The 3,200-meter relay team of Katie Brugman, Jean Riney, Kelly Frederick and Jennifer Goshorn added the other win (12:38.7). The lone second came in the 1,600 relay featuring Robin McDuffie, Erin Holmberg, Kendra Huard and Goshorn.

Pacing the third-place finishers was Lee Bills in the high jump (4'-6"), Cathy Page in the long jump (15'-1/2"), Brugman in the discus (68'-9"), McDuffie in the 400 (68.3) and Wendy Davis in the 100 (14.0).

"I saw a couple good things,"

Webb pointed out. "Lee Bills was a pleasant surprise and another who did well was Cathy Page. She fouled on her best jump by less than an inch and she went 15'-10". That would have easily won the event for us."

The rest of the Mustang place finishers (top four) included Lisa Brown's fourth in the 1,600 (6:18) and the 3,200 (14:04), and Huard's fourth in the 200 (31.14).

"We had a talk after the meet and the last couple of practices and they've reacted and started to work harder," Webb said. "The girls know they didn't perform up to par. I think they are a lot stronger than they showed and they'll be back. I guarantee we'll win some meets this season."

Schwartz — the team's top long jumper and sprinter — was unable to compete in the triangular because of a clerical problem. The real bad news was that Leland will be forced to miss the rest of the season with a knee problem. She was the team's number one hurdler and was a member of the mile relay team.

THE FUTURE IN LAWN CARE IS AT SAXTONS

Financing Available

## SAXTONS

GARDEN CENTER INCORPORATED  
587 W. ANN ARBOR TRAIL • PLYMOUTH  
Serving You Since 1928 • 463-8250

### HONDA

#### Power Equipment

- Honda Lawn Mowers are built with Honda parts for long-term dependability.
- Most Honda mowers feature overhead Valve 4-stroke Honda engines that are extremely quiet, rugged and fuel-efficient.
- High-vacuum mower decks provide precise cutting and superior bagging.
- Automatic Decompression system ensures quick, easy starts.
- Roto-Stop™ available on most mowers allows you to stop blade without stopping the engine.

**ON SALE NOW**  
**THE HONDA LAWN MOWER.**  
**A CUT ABOVE.**

For optimum performance and safety, we recommend you read the owner's manual before operating your Honda Power Equipment. © 1987 American Honda Motor Co., Inc.

**BERGSTROM'S**  
PLUMBING • HEATING • COOLING  
25429 W. FIVE MILE  
532-2160 OR 522-1350

**CALL FOR A FREE ESTIMATE!**

**Carrier**  
HEATING AND COOLING

**THE ROUND ONE® PLUS.**  
Cuts Cooling Costs - SEER ratings of 9 or higher available in all sizes.  
Added Engineering Features - enhance reliability  
Top Quality Throughout

38EH/DL018

INSTALLED AND RUNNING FROM  
**\$1250.00\***  
\*INCLUDING \$200 REBATE

30650 plymouth road  
livonia  
422-1000

## SALEM LUMBER

"HOME OF OLD-FASHIONED SERVICE"

### Do it this Spring

Save now on treated decking materials and build it yourself this spring.

5/4" x 6" pine treated decking  
40' lin. ft.  
\*8'x10' lengths

|     |   |        |     |
|-----|---|--------|-----|
| 12' | @ | \$5.40 | ea. |
| 14' | @ | \$6.30 | ea. |
| 16' | @ | \$7.20 | ea. |

treated lattice  
2'x8' @ \$9.99 (small squares)

dog-eared treated fence  
6'x8' section  
**\$29.88**  
boards are rough both sides

pyramid top mailbox post  
**\$11.88**  
fully assembled

**Georgia-Pacific**  
save your roof  
organic asphalt shingles

In stock colors:  
• white  
• sable black  
• burnt bark  
• chestnut  
**\$8.39** bundle or 25.17 per sq  
20 year guarantee

featuring real oak vanities by **Berch Mfg.**

a. cultured marble tops in stock from 20" to 73" in length

b. 25"x22" ..... **\$259**  
61"x22" ..... **\$659**  
42"x22" ..... **\$449**

c. each includes standard top  
choice of fawn or mocha shades

2 handle faucet with either oak or ivory handles  
bright brass or antique brass  
**\$39**

prices effective thru April 27, 1988

store and shed hours  
monday thru friday 8 a.m. to 6:45 p.m.  
saturday 8 a.m. to 5:45 p.m.  
sunday 10 a.m. to 3:45 p.m.

**PRE-SEASON SALE**  
**SAVE \$\$\$\$**

CALL NOW!

FREE HOME SURVEY  
NO OBLIGATION

**RAINBOW SPECIAL**  
**COMPLETE OVAL POOL PACKAGE**  
**16x31 SWIM AREA**  
15x24

- Filter & Pump • Skimmer
- Vacuum Maintenance Kit
- Ladder & Test Kit • Liner
- Sun Deck • Fencing • Stairs

**\$989**

174 E. WATTLES  
(17 M.) W. of JOHN R.  
TROY, MI

**528-3620**

EASY BANK FINANCING  
LOW MONTHLY PAYMENTS

Installation Available



# In Shape

The Northville Record

4-D  
Thursday, April 21, 1988

## CPR: simple procedure saves lives

With summer fast approaching, it won't be too long before many of us begin heading for the shorelines and marinas. There's something besides tanning lotion, towels and life preservers you should take along — your ability to save a life. CPR (cardiopulmonary resuscitation) training.

In as little as four hours you can learn a simple procedure that can save heart attack or drowning victims, or the victim of electrocution or other accidents.

According to Nancy Radcliff, R.N., C.E.N., chairman of the American Heart Association of Michigan CPR Committee, "Anyone regardless of age who is physically capable can, and should, learn this lifesaving technique."

The Journal of the American Medical Association (JAMA), June 1986, reports that without promptly administered CPR, it's unlikely that a cardiac arrest victim will be successfully revived. Considering the time it often takes for a paramedic team to reach the scene of an emergency, the presence of a bystander qualified to administer CPR becomes vital.

Although CPR has been around for a relatively short time, only twenty-five years, it is one of the most important emergency care procedures today.

People with no medical background who have been trained to administer CPR have saved thousands of people who, without this help, would certainly have died. JAMA reports that CPR administered by professionals, paraprofessionals and laypersons, has been successful in reviving as many as 40 percent of cardiac arrest victims.

CPR isn't hard to learn, yet you can't do it if you haven't had the training. When you attend a four-hour class, you'll learn it's a matter of ABC's. You'll be taught how to



Paul Yoshikawa (left) updates a CPR instructor on technique using an infant mannequin

open a person's airway (A), how to breathe for the victim (B) and how to get vital circulation (C) going to bring blood and oxygen once again to the brain, heart and other vital organs. You'll watch a movie, and instructor will review the procedure and answer questions, and you'll get to actually practice on a mannequin called *Resusc-A-Ne*. When you've completed the course you're given a wallet card showing your certification in CPR by the American Heart Association.

"If a complete emergency care system were in place and thirty percent of Michigan residents knew CPR, we estimate that a minimum of

11,500 lives could be saved each year," says Oliver Wendt, CPR program consultant for the American Heart Association of Michigan.

How much do you know about CPR? According to Gallup poll results published in JAMA, the number of American adults who knew about CPR increased from sixty-six percent in 1977 to eighty-seven percent in 1983, (considered an extremely high awareness). And in fact, more than twenty-five million Americans have been trained in CPR already.

Qualified individuals are teaching CPR programs in many area schools, hospitals and community centers.

For more information on CPR and where it's being taught, or warning signs of heart attack, contact the American Heart Association of Michigan, a United Way agency.

The American Heart Association and the Livonia, Plymouth and Canton Fire Departments will be presenting a Community CPR day at the Senior Citizens Center at 33000 Civic Center Drive in Livonia on May 7. Free CPR classes will be offered from 9 a.m. - 12:30 p.m.

For more information or to sign up for the class, call 425-2333 or 557-9500, ext. 534.

## Osteoporosis program slated at college

Schoolcraft College, in conjunction with Mt. Carmel Hospital, will present "Osteoporosis: and What It Means" on April 26 from 6:30-7:30 p.m. in room PE100, Physical Education Building. A \$3 donation is requested.

The program is part of the college's ongoing Fitness After Fifty class. For more information, call 591-6400, ext. 217.

**FITNESS IS AGELESS:** "Fitness is ageless" is the theme of Schoolcraft College's 16th Conference on Physical Activity for Older Adults — Emphasizing Leadership on May 5 from 8:30 a.m.-4 p.m. in the college's Physical Education Building.

The conference is designed for those who work with older adults. It includes discussions on the attributes of successful senior centers, demonstrations of healthful cooking and exercise and a variety of workshops that promote physical activity in the daily life of the senior.

The fee is \$22 for regular registration and \$20 for multiple registrations, students and senior adults. Registration fee includes continental breakfast, lunch and all materials.

For more information, call 591-6400, ext. 540.

**NOVI/PROVIDENCE RUN:** The eighth annual Novi/Providence Run will be held Sunday, April 24. A one-mile Fun Run/Walk will begin at 1 p.m. and the 5k and 10k runs will begin at 1:30 p.m.

Early registration fees (before Friday, April 15) are \$5 for the Fun Run/Walk and \$8 for the 5k and 10k. Late registration will be held the day of the race at 11:30 a.m. in the Novi Civic Center Atrium. Late registration fees are \$5 for the Fun Run/Walk and \$10 for the 5k and 10k.

The first 300 entrants will receive T-shirts. Refreshments, awards and a raffle will follow the race which is co-sponsored by JCK & Associates and the Providence/Novi Center. Call 347-0400 for more information or to register.

**HEALTH SEMINARS:** The Schoolcraft College Biology Department invites area residents to attend a series of comprehensive health seminars. The series is scheduled until April 28.

On April 21 at 10 a.m., Robert Freeman of Freeman Hypnosis Center, will present a discussion on the "Mind-Body Connection." At 2 p.m., Darlene Ledwon of Grace Hospital will speak

about "Nurse Midwifery." At 4 p.m., Dr. Christopher Dean, of Dean Chiropractic Center, will discuss "Chiropractic: An Alternative Model for Health."

April 25 at 10 a.m., Susan Sherman, R.N., from the McCauley Health Center will speak about "Alzheimer's Disease: Fact and Fiction." At 6 p.m., Midge Carleton, Assistant Dean at Schoolcraft College, will discuss "Career Opportunities in Allied Health."

April 7 at 9 a.m., Nancy Mazur, R.N., at St. Mary Hospital, will speak about "Effects of Aging: Osteoporosis and Osteoarthritis." At 6 p.m., Michelle Bielski, a Certified Infection Control Specialist, will discuss "AIDS — Effects on the Immune System and Risks to Health Care Workers."

April 28 at 7 p.m., James Gilsdorf, M.D. will discuss "Recent Advances in Burn Care." Dr. Gilsdorf is associated with the University of Michigan Burn Center.

Presentations are free to the public. For more information, call 591-6400, ext. 217.

### Fitness Tips

## Aerobics should enhance muscular strength

By EILEEN MURPHY, M.D.

The final article on exercise for women is on muscle strengthening and flexibility. A good exercise program, in addition to providing aerobic fitness, should enhance muscular strength, joint flexibility and neuromuscular attributes.

Muscular strength improves your ability to maintain an erect posture, move the body efficiently, carry out occupational and recreational tasks and cope with physically demanding emergencies. Joint flexibility facilitates erect posture, prevents undesirable anatomic realignments and promotes coordination and balance.

Neuromuscular attributes include coordination and balance. These attributes are usually specific for a particular activity. The most efficient way to develop them is by practicing them within a specific skill in which they are required.

Activities to promote muscular strength include resistance provided by body weight, free weights, weight training machines and elastic resistance. Your body weight or partial body weight can be used for many progressive resistance exercises. This includes exercises such as push-ups, chin-ups or sit-ups. The advantage of this exercise is there is little or no equipment and it can be done almost anywhere. The disadvantage is your body weight may be excessive if you are not in shape or inadequate for those of you who are relatively strong.

Weights are a popular means to increase muscle strength. Gravity pro-

vides the resistance to muscle contractions, thereby increasing muscle strength. Weights have the advantage of requiring little or no maintenance and are extremely versatile. There is, however, the potential danger of injury from an uncontrolled falling weight.

Weight training machines are also very popular. They provide resistance with pulling levers or hydraulics depending on the type of machine. In most cases users are protected from injury if they cannot overcome the resistance. The disadvantage is they lack the versatility of free weights. A variety of machines is needed to effectively exercise all major muscle groups, and access to those machines can be expensive.

Elastic tubing or bands can provide the resistance to increase strength. This is accomplished by stretching the device, and slowly allowing it to return to its resting length. It is an inexpensive and convenient form of strength training. You should be careful to pad areas of your body subjected to pressure. Breakage of the elastic tube or band is a hazard and can cause injury, especially to eyes.

Joint flexibility is promoted by stretching exercises. This is best accomplished through sustained static tension to the point where there is mild discomfort. Stretching beyond this point will produce pain and local damage to the muscle or joint. In those who do not have an adequate range of motion around joints, assistance may be necessary to move joints through the full range of motion. It is important not to bob or

bounce during stretching as this can cause trauma in the muscle and place excessive stress on adjacent tissue.

A common cause of injury related to exercise is muscle imbalance. This occurs when there is a marked difference in strength between a muscle and its antagonist. This imbalance can lead to a decrease in the resting length of the stronger muscle and an increase in the resting length of the weaker muscle. This can result in postural misalignments, creating damaging stress. To prevent this problem, all muscle groups should be strengthened and regularly stretched to prevent abnormal contraction of its resting length.

Below are guidelines to help prevent injuries with strengthening or stretching exercise for the average woman. Remember, a balanced program provides the best results with the least risk of injury.

- Strengthening exercises should not be performed on the same muscles on consecutive days.

- A general warm-up routine should be performed before muscles are made to work against resistance.

- Muscle strengthening exercises should be preceded or followed by stretching exercises specific for that muscle.

- All strengthening exercises should be performed in a slow and controlled manner.

- The most efficient way to improve strength is to allow brief rest periods between bouts of vigorous exercise. Repetition should be limited to short sets (10 or fewer) that are

repeated later.

- When the strength of one muscle or muscle group is disproportionate to that of the antagonist, the weaker muscle should be strengthened to restore balance around the joint.

- Breath should not be held during strength training exercises. Exhalation should take place during the exertion phase of each repetition.

### GUIDELINES FOR STRETCHING

- Stretching exercises may be performed as often as desired, preferably at least once a day.

- A general warm-up routine should be performed before muscles are stretched.

- Stretching routines should be performed statically, without holding your breath. Avoid rapid, jerky movements.

- Stretches should be held long enough so that relaxation will occur sufficiently to achieve the maximum benefit of the stretch. This can vary from six seconds in some individuals to 20 seconds in others.

- Muscles should be stretched only to the point of tension. Pain should be regarded as a signal that the stretch has gone too far.

The Northville Record is working with medical authorities at the University of Michigan Medical Center (M-Care) in Northville to provide up-to-date information on a variety of health-related topics. The series is coordinated by Peg Campbell of the M-Care staff. Information for this article was taken from the American College of Obstetrics — Gynecology Technical Bulletin.



### DUN ROVIN

18 HOLE PUBLIC CHAMPIONSHIP COURSE

IS

## OPEN FOR THE SEASON

PRO SHOP 420-0144

Senior Citizen Rates Available

LOCATED ON HAGGERTY ROAD BETWEEN 5 & 6 MILE



### SWIM FREE ALL SUMMER

No Payments Till September!

EXCLUSIVE SOLAR POOL LENGTHENS SWIM SEASON 30%  
• ROUND OR RECTANGULAR  
• MAHOGANY DECKING/FENCING  
• EXCLUSIVE WHIRLPOOL FILTERATION  
• NO MAINTENANCE

CALL 559-8600

"NO MONEY DOWN" special financing available

FOR A FREE IN HOME SURVEY

"The Most Beautiful Above Ground Pool You'll Ever See"

NEW! NEW! NEW! NEW!



### NEW FOR '88 John Deere Dump Carts

Model No. 7.....\$129  
Model No. 10.....\$149  
Model No. 15.....\$249



### Thesier's

28342 Pontiac Trail  
South Lyon, Mi  
(313) 437-2091  
(313) 229-6548

Your John Deere Lawn and Garden Headquarters

Member of the John Deere Millionaire's Club Circle of Excellence



### Insurance Exchange Agency, Inc.



Offers the finest protection for all your insurance needs.

Personal • Commercial • Life

670 Griswold • Northville

349-1122

### Welcoming New Patients

Therese F. Shortt, D.D.S. William A. Shortt, D.D.S.

University of Michigan graduates

### General Dentistry

All ages welcome  
Most Insurance Accepted

Open 6 Days  
Evening and Weekend Appointments Available

Call for Appointment  
(313) 437-8189

22320 Pontiac Trail • South Lyon

### GREEN SHEET WANT ADS

348-3022

# HOME AND GARDEN

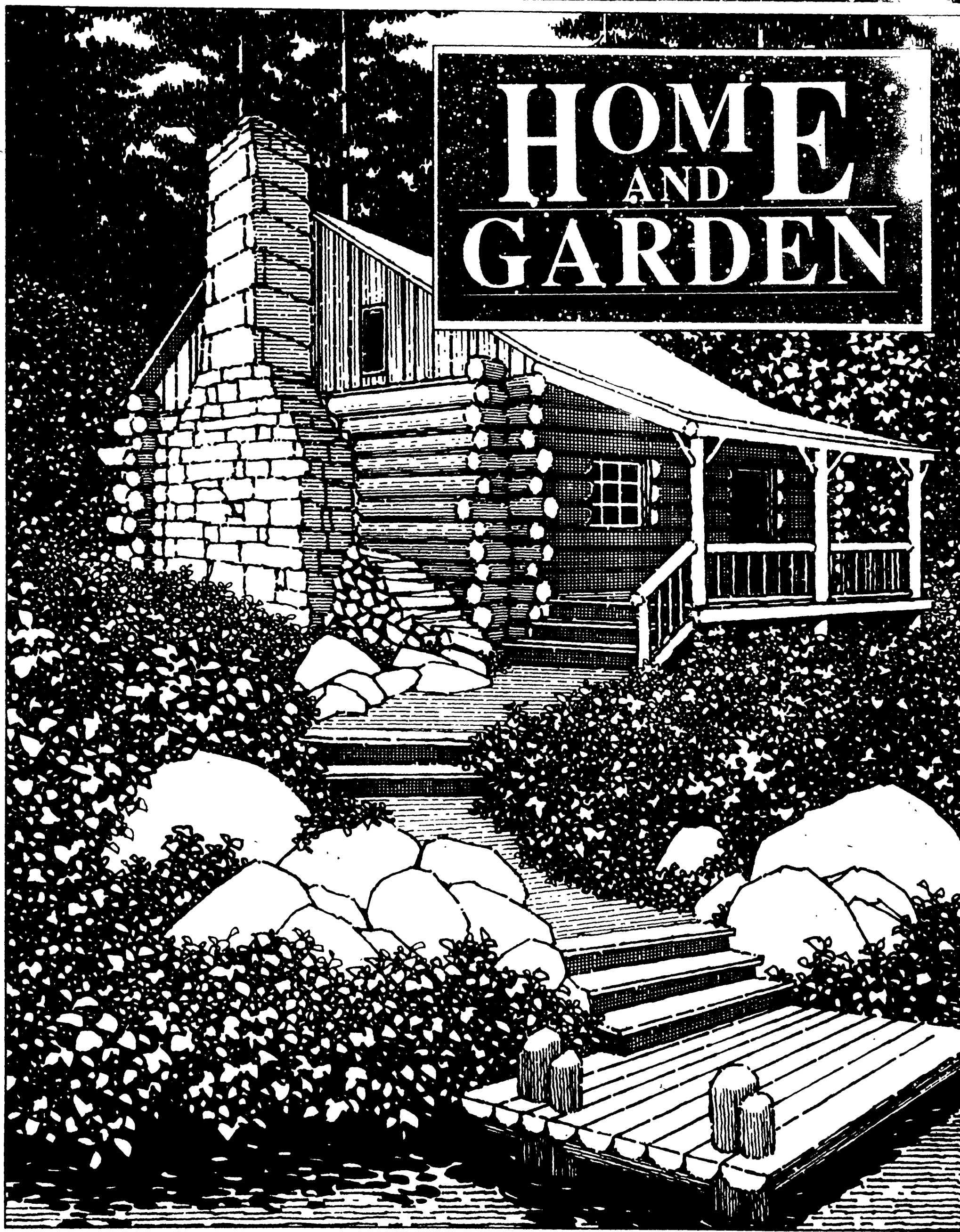



# SPRING INTO SUMMER

## 8 hp. HEAVY DUTY RIDER WITH 30" MOWER

**TWO YEAR  
WARRANTY**

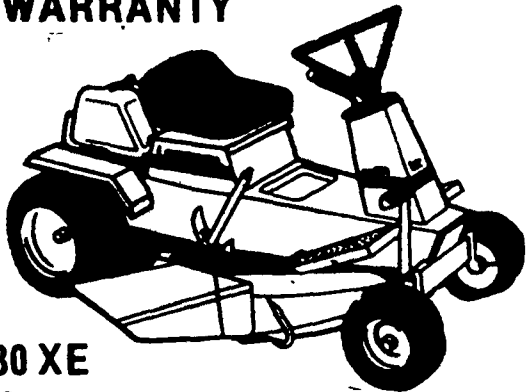

80 XE

Suggested Retail \$1412

SALE ..... \$949



- 8 hp. Industrial Commercial Briggs & Stratton Engine (Cast iron cyl.)
- Electric Start
- Auto Shift Drive
- Greaseable Wheels
- Steel Steering Gear w/ Ball Joints
- H.D. Double Channel Welded Frame
- 16 650x8 Rear Tires
- 4.00x5 Front Tires
- E-Z Implement Lift Height Adjust
- 30" Cutting Swath
- Rear Bagger Available



## 14 hp TRACTOR WITH 42" MOWER

- 14 hp. 2 Cylinder Industrial Commercial Cast Iron Briggs & Stratton Engine
- 5 Speed Transmission
- Cast Iron Front Axle w/ Bearings
- Heavy Duty Double Channel Welded Frame
- Implement Lift Assist
- Lights & Electric Start
- 565 Lb. Approx. Wt.
- Rear Bagger Available

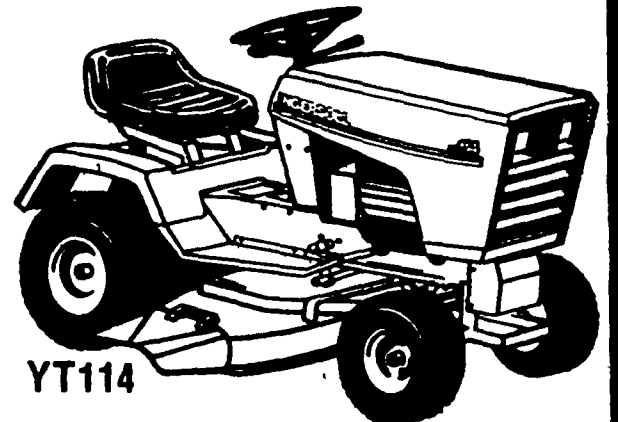

YT114

Suggested Retail \$2745

SALE ... \$1895

YT112 12 hp. tractor w/42" mower **\$1695**

YT116 16 hp. tractor w/42" mower **\$1995**



**Largest Case Ingersoll Dealer In The U.S.A. For 8 Years**

## DEPENDABLE 10 hp KOHLER ENGINE DRIVEN GARDEN TRACTOR WITH 38" MOWER

- Exclusive Hydraulic Drive
- Hydraulic Lift
- Cast Iron Front Axle
- Double Channel Welded Frame
- Cast Iron Rear Axle
- High & Low Range
- 3 Gal. Gas Tank
- Lights & Hour Meter
- 23x8.50x12 Rear Tires
- 850 Lbs. Approx. Wt.
- 2 Year Warranty

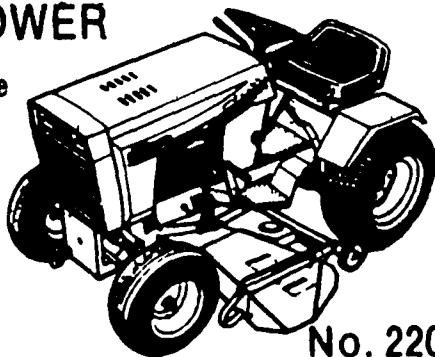

No. 220

Suggested Retail \$3737

SALE ... \$2495



## Jonsered

3 for the Price of 1  
String & Brush Cutters

**Extra Comfort  
Extra Tough**

These light weight units feature smooth anti-vibrated handles for operator comfort. Rugged, steel drive shafts for optimum durability under the most demanding conditions.

1. A Grass Trimmer!  
with 186" heavy duty line

2. A Weed Cutter!  
4-tooth blade

3. A Brush Saw!  
88-tooth blade

"The Professional Trimmer"

New Hudson Power

(313) 437-1444

Starting at  
\$199.95

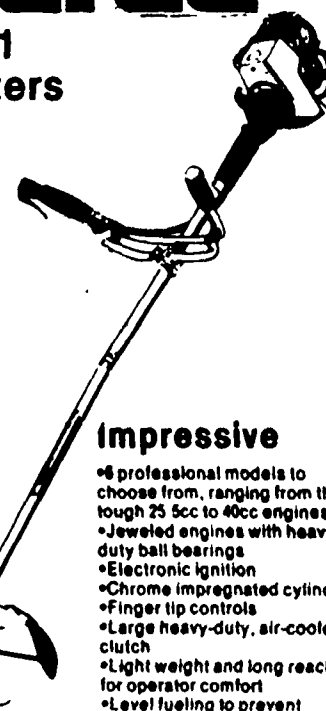

**Impressive**

- 8 professional models to choose from, ranging from the tough 25 cc to 40cc engines
- Jeweled bearings with heavy-duty ball bearings
- Electronic Ignition
- Chrome impregnated cylinder
- Finger tip controls
- Large heavy-duty, air-cooled clutch
- Light weight and long reach for operator comfort
- Level fueling to prevent spillage on hot engine
- Special primer carburetor for one-pull starting

Each Unit Includes:  
Safety harness with hip pad, safety goggles, blade guard and attachments shown. Flex and straight shaft models

## 18 hp. TRACTOR WITH 60" MOWER FOR THOSE REALLY BIG YARDS

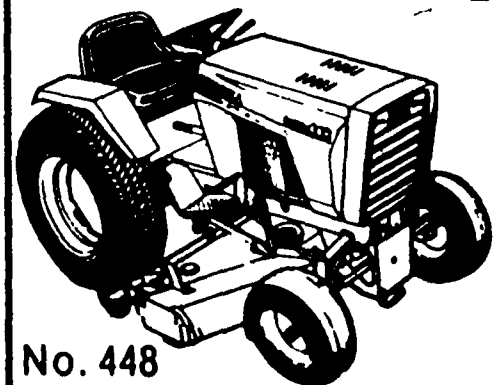

No. 448

Suggested Retail \$6481

SALE ... \$4295

- Exclusive Hydraulic Drive
- Hydraulic Lift
- Cast Iron Front Axle
- Double Channel Welded Frame
- Cast Iron Rear Axle
- High & Low Range
- 3 Gal. Gas Tank
- Lights & Hour Meter
- 32x8.00x16 Rear Tires
- 995 lb. Approx. Wt.
- 2 Year Warranty



You Haven't Got Your Best Price  
Until You've Got Our Price!

All Other Tractors ON SALE!  
Call For Prices!

First Of America "0" Down Financing  
Available To Qualified Buyers

**New Hudson Power**  
53535 Grand River at Haas

2 Miles East of Pontiac Trail

**(313) 437-1444**

Hours: Mon-Fri 9-6; Thurs til 8; Sat 9-3

0 FIRST AMERICA  
DOWN

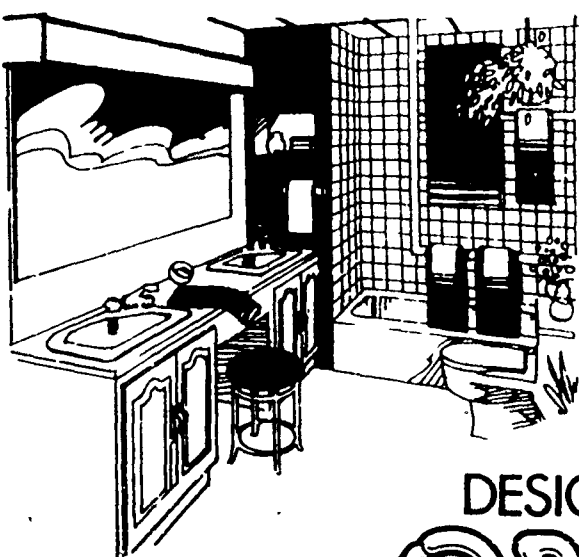

## IT'S BATH TIME!

### DESIGN YOUR OWN ORIGINAL

Come See Our Complete Line Of Fixtures,  
Vanities, Lights and Mirrors. We'll Help You  
Select What You Need To Make Your Bath A  
Bright Spot, Be It Little Things Or Big.

*Long's*

**Fancy Bath Boutique**  
DIVISION OF LONG PLUMBING CO

190 E. Main St.  
Northville • 349-0373

Mon.-Thurs. 9-5:30  
Fri. 9-9; Sat. 9-5

• Complete Bathroom Remodeling Available •

## SPRINGTIME GARDENING SPECIAL

- Flower Planting
- Spring Clean-Up
- Rock Gardens (Also Perennial Gardens)
- Sod-Full Lawns or Spring Patch-Up
- Retaining Walls/Decks
- Shrubbery & Flowering Trees
- Spruce, Pine, & Shade Trees

**Come And Visit Our Nursery  
Or Call For A Free Estimate**

*Save Now With Special  
Package Rates*

### PANORAMIC LANDSCAPING

**40799 Grand River • Novi**

(Between Meadow Brook & Haggerty)  
Located At Glenda's

**471-4794**

Also At Glenda's...

COMPLETE LINE OF:

**Flowers, Perennial's, Vegetable  
Plants, Hanging Baskets,  
Gardening Supplies. 9AM-9PM 7Days**

Top Soil & Peat-By The Load or Bag  
U-Pick Strawberries-Approx. June 1st



## STRICKER PAINT PRODUCTS INCORPORATED

OVER 45 YEARS OF KNOW-HOW

DIRECT MANUFACTURERS OF RETAIL & INDUSTRIAL PAINTS

**WHERE THE PROFESSIONAL  
PAINTER BUYS!**

**OIL BASE SOLID STAIN**

Everyday  
Low Price

**\$8.95**

per gallon

★ PRICE PER GALLON IN FIVE GALLON CONTAINERS ★

COMPLETE LINE OF INTERIOR & EXTERIOR LATEX,  
OILS, STAINS & INDUSTRIAL COATINGS

ANY COLOR • ANY QUANTITY • ANY SPECIFICATION

**Factory To You ★ Discount Prices**

25345 NOVI RD., NOVI  
1 MILE SOUTH OF  
TWELVE OAKS MALL

HOURS  
MON-FRI  
7:30-5:30  
SATURDAY  
9-3

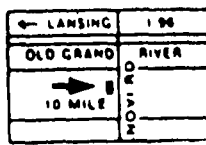
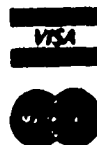

**FAST SERVICE**

**349-0793**

## COUNTRY

Water Treatment, Inc.  
**Water Softeners  
Iron Filters**  
**Deal Direct with Owner  
90 Days Same as Cash**

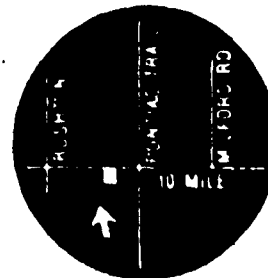

Visit our Showroom  
**Hours are:**

**Mon.-Sat. 9a.m.-6p.m.**

Call (313)  
Now

**437-9136**

SALT PICK-UP AVAILABLE AT 13658 18 Mile Rd., South Lyon  
58067 GR. RIVER, NEW HUDSON 1 Mile West of Pontiac Trail



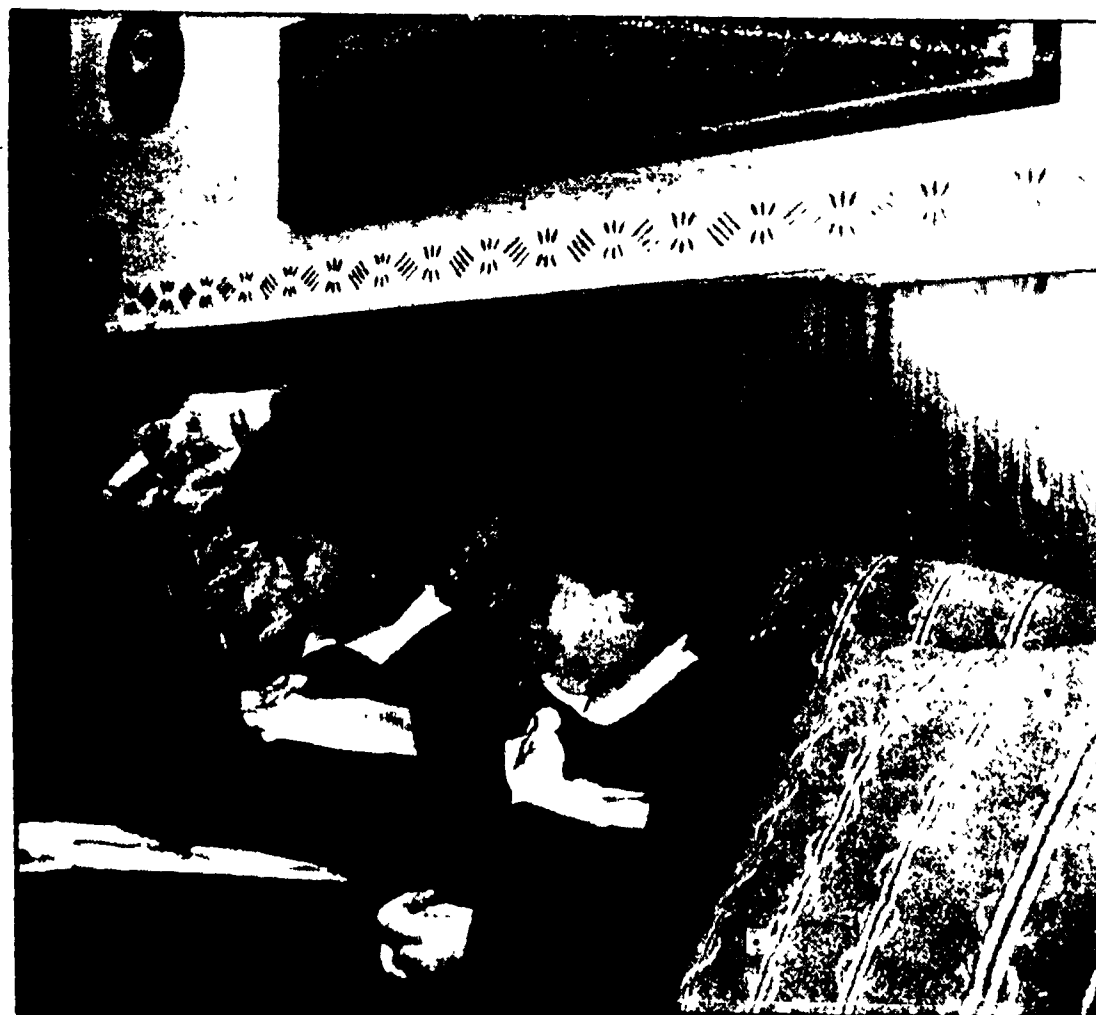

Photos by CHRIS BOYD

## The Art of Stencil

The traditional art of stencilling designs onto walls is enjoying a new popularity in the area. Designs which are historically accurate are a special preference. The

Strauch family in Northville is one family using stencils to brighten rooms. Far above, Carol Strauch demonstrates the technique. Above, the Strauch youngsters enjoy a room with a finished design.

# Let THESIER'S put you in the seat of a John Deere!

(and show you how affordable  
John Deere really is!)

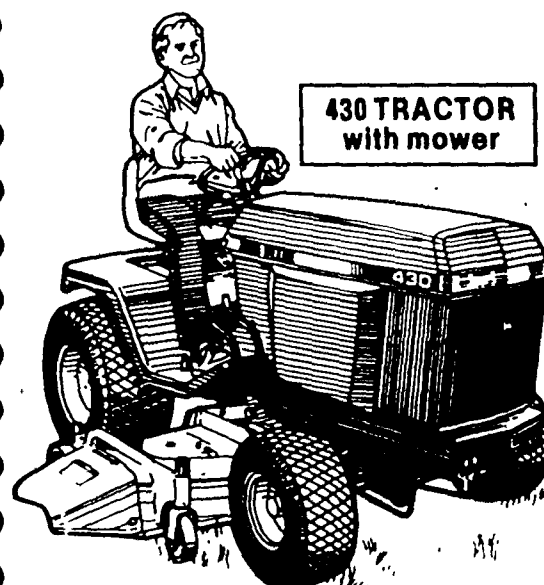

430 TRACTOR  
with mower

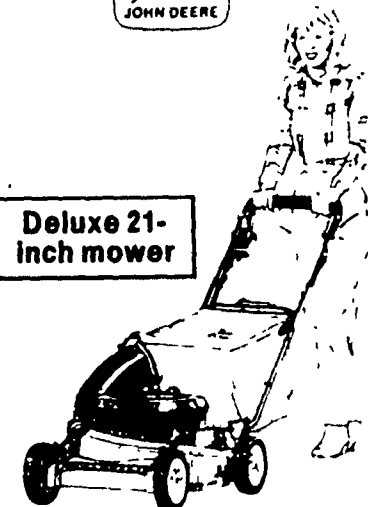

Deluxe 21-  
inch mower

**We have over 300 Riders, Tractors and  
Commercial Mowers In Stock  
and we're ready to deal!**



RX73 Riding  
Mower  
with rear bagger

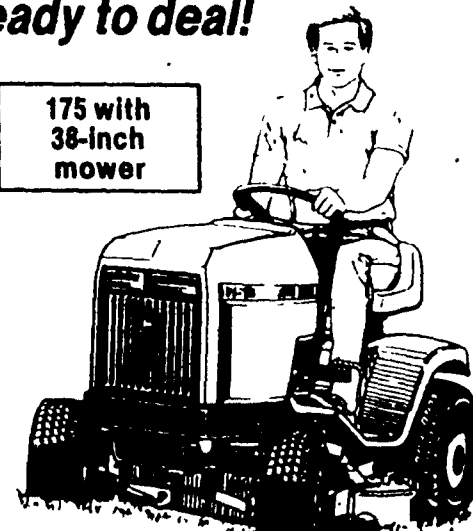

175 with  
38-inch  
mower

## TWO LOCATIONS to serve you better!

**Come See Thesier's Before You Buy, 23 Years  
Experience Is Why!**

## THESIER'S

**TWO LOCATIONS  
Mon.-Fri. 8 am-6 pm  
Sat. 8 am-3 pm**

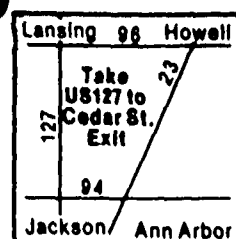
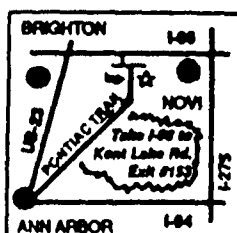

**28342 Pontiac Trail  
South Lyon**

**(313) 437-2091 or  
(313) 229-6548**

JDFP



**610 N. Cedar  
Mason**

**(517) 676-9588**

**Your Circle of Excellence Million Dollar Dealers**

# "The Bryant heating/cooling system—an unbeatable combination.

*Chuck Yeager*  
General Chuck Yeager



You'll get the best of both worlds when you combine a Bryant gas furnace and central air conditioner. Bryant furnaces and air conditioners are designed and tested to ensure maximum performance. And when they work together, it's the perfect combination to provide maximum comfort at maximum efficiency. Your local Bryant dealer has furnace/air conditioner combinations to match a wide variety of home comfort needs.

Call your dependable Bryant dealer today. And let our gas furnace/electric air conditioning combination team up to give you ultimate comfort and lower heating and cooling bills. Bryant builds all their equipment with the right stuff . . . to last.

Gas Furnace Model #398-B  
A/C Model #568



## Special Offer

\$200 rebate on high efficiency air conditioners  
Offer expires June 30, 1988

**One Month of FREE Gas  
on the Plus 90 Furnace**

For details see your participating Bryant dealer

## FALLERT HEATING & COOLING

10075 Colonial Industrial Dr. • South Lyon, MI 48178

**437-4385**

We Carry A Complete Line of Energy Efficient A.O. Smith Water Heaters

Sales  
Senior Citizen Discount

Service  
Sheet Metal Fabrication



## Spring Sunshine SALE

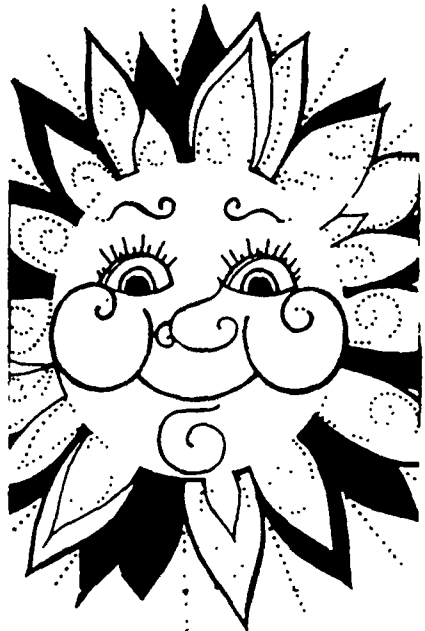

**Flowering Annuals  
&  
Vegetable Plants**

**Perennials  
&  
Ground Cover**

**Shrub Bushes  
Begonias**

**Products**

**Take a walk  
through our  
greenhouse"**

**BEATY'S**

**Florist & Greenhouses**

13790 Highland Rd.  
(3 Mi. W. of Milford Rd.)

**887-1411**

Hrs Mon-Th 9am-6pm  
Fri 9am-7pm, Sat 9am-5pm  
Sun 10pm-2pm

"Family Operated Since 1940"

# WEEDS

## Win the war against weeds

If the thought of pulling weeds from your flower beds all summer doesn't really excite you, don't despair. You have some options to minimize the weed-pulling drudgery — but experts don't always agree on the best methods.

Recommendations range from weed killer/fertilizer combinations to tree bark to a sheet of black plastic.

The horticulture specialists at Michigan State University recommend using a simple sheet of plastic to control weeds, but others say that method is not a very good idea.

Lee Taylor, an extension horticulture specialist at MSU, suggests laying a sheet of black plastic when soil moisture is just right for planting, and anchoring the sheet on each side by burying it. Plants grow through holes in the plastic.

"Black plastic mulch stops weed growth by cutting off the light," Taylor said. "For most gardeners, that's reason enough to bother with it, but plastic mulch also has other advantages."

In dry soils, the sheet of plastic can reduce the need for irrigation, he said. By keeping tomatoes off the ground, black plastic can keep the fruit cleaner and reduce ground rot.

Because it warms the soil, a sheet of black plastic speeds seed germination and plant growth, he said.

"Black plastic mulch is especially helpful if you're trying to convert a section of lawn into garden," Taylor said. "You can use it the year before planting to kill off the grass, and then the year of planting to control the weed seedlings that germinate when you till the soil."

However, not everyone recommends using the plastic, and there are many other ideas to control weeds in a garden.

Vince Marino, president of Exquisite Landscape in Northville, dislikes using a plastic sheet. "I think it's the worst abuse you can do," he said, for a couple of reasons.

First, the moisture can build up too much so that the roots and the ground can't breathe, he said. Likewise, the plastic keeps the rain from getting into the ground. And in addition, the size required for holes around plants might force the gardener to put plants quite far away from each other.

Finally, "I've seen weeds grow three feet under plastic," Marino said.

A better idea, along the same lines, is to use a plastic fiber netting, Marino said. This can still reduce weeds, but condensation won't build up and rain can get to the ground.

Other options include using a mulch of tree bark, and using chemical weed killer that uses the photosynthesis process to spread through and kill the weeds, Marino said.



The ideal situation starts with a spraying to kill whatever weeds exist in a bed, he said.

"Then treat the area with a ground sterilant. That acts like a blanket, a chemical barrier," Marino said.

"And then you put bark in, a minimum of four inches of bark. Because it's an organic material, it starts decomposing. The more it decomposes, the better it

starts packing in, forming a tighter and tighter weed barrier," he continued.

And once plants are in, there are commercial fertilizers available which also include weed killers.

"There are a lot of people who don't like the chemical solutions, but it's hard without it," Marino said. If you take the right precautions "you can eliminate about 99 percent" of the weeds, he concluded.

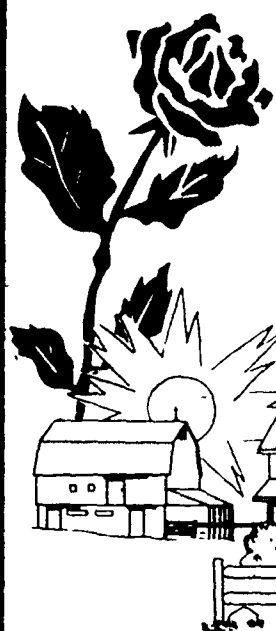

## SUNSHINE FARM & GARDEN "THE HERB FARM"

- A Selection of Old Fashioned Fragrant Roses
- Many Varieties of Perennial and Rock Garden Plants
- Friendly and Professional Staff To Help You
- Classes on Growing Herbs and Perennials
- A Shop Stocked with Herb Accessories
- Large Collection Scented Leaf Geraniums

### Sunshine Farm & Garden

2460 N. Wixom Rd.  
(5 Miles North of I-98)

Spring Opening April 27th 1988

Wed. thru Sun. 10 to 5 (313) 685-2204

## Adora Asphalt Services



• Paving

• Driveways

• Parking Lots

**FREE ESTIMATES**

540 McMunn

South Lyon

(313)

**437-5500**

## Custom Landscape Designs & Installation

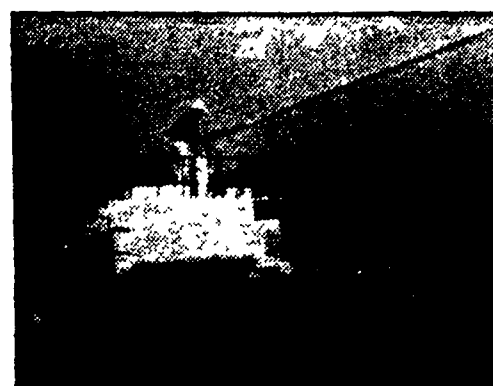

## HYDROGRASS

THE "ULTIMATE LAWN"

HYDROGRASSING IS A PROVEN METHOD PRODUCING A LAWN IN A FEW SHORT WEEKS. YOU CAN EXPECT THE GRASS TO GERMINATE IN A FEW DAYS AND BE READY FOR MOWING

IN 2 OR 3 WEEKS WITH PROPER TEMPERATURES AND FOLLOWING THE WATERING INSTRUCTIONS WE PROVIDE

**HYDROGRASS IS ONE-HALF THE COST OF INSTALLED SOD**

- LANDSCAPE DESIGN AND INSTALLATION
- PATIOS AND WALKWAYS CONCRETE AND BRICK
- DECKS & GAZEBOS

- LAWN SPRAYING
- TREE SPRAYING
- 12 VOLT LIGHTING SYSTEMS

**"FROM CREATION TO COMPLETION"**

RESIDENTIAL • COMMERCIAL • INDUSTRIAL

**JACKSON**  
LANDSCAPING, INC.  
670 GRISWOLD SUITE NO. 3  
NORTHVILLE

**349-4950**

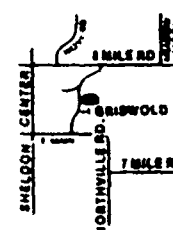

## We have all your Garden Needs

### 50' Gates Hose

Reg. \$27.99

Sale **\$17.99**



### 50' Nylon Garden Hose

Reg. \$12.55

Sale **\$7.99**



### Bow Rake

Reg. \$12.85

Sale **\$7.99**

### 1½ gallon Tank Sprayer

Reg. \$22.80

Sale **\$17.99**

### Ames Shovel

Long Handle  
Square Point  
Reg. \$12.85

Sale **\$7.99**

### True Temper D Handle Square Point

Reg. \$12.85

Sale **\$6.99**

### Sentry Leaf Rake

Reg. \$12.00

Sale **\$7.99**



### Ames Eagle

Long Handle  
Round Point  
Reg. \$12.85

Sale **\$5.99**

### New Spring Hours:

Mon.-Fri.  
Sat.

7:30 - 6:30  
7:30 - 4:00

These items available at:

# New Hudson Lumber

New Hudson

56601 Grand River

437-1423



# Bed sheets can help in decorating

Country, contemporary or traditional? Whatever your favorite style, decorating with sheets can provide great looks with ease — and for a reasonable cost.

Window coverings, slip covers, table covers, decorative pillows, bed canopies: the possibilities stretch with your imagination.

Sheet projects require varying amounts of time and expertise. Easy sewing whips up a table cover. Greater skill is needed for a bed canopy, balloon shades or an upholstered chair.

Add eyelet pillows, a touch of brass, any personal accessories you wish. The result: a room that's truly your own.

For any project, here are a few tips to remember:

- Carefully measure the wall or the item you'll be working with. Also, remember that some packages give sizes *before* the sheet is hemmed, while others list finished sizes.
- Buy all the sheets you need at the same time to make sure the dye lots match and that the store doesn't run out.
- Remember that it's easier to match solid colors, a small repeating print or simple stripe than large patterns.
- Don't wash sheets ahead of time for projects that won't allow them to be wash-



Sheets can be used for many decorating ideas.

ed later, such as a bed canopy or wall coverings. Washing the sheets may shrink them enough to cause problems with fit. Besides, new sheets are treated with sizing, which offers some protection against soiling; laundering the sheets eventually washes out the sizing.

- Do wash sheets first for projects where they'll be washed later (such as curtains and table skirts). Use spray starch to restore crispness.

- Pay attention to the surface you're covering. Bright or dark colors could show or bleed through the sheet.

# Prolong life of your deck

Own a deck? There's an easy way to restore aged, weathered, pressure-treated lumber, and protect it from the elements.

This photo shows an eight-year-old deck built of pressure-treated lumber. The left side shows its age, from the thick, dingy layer of mildew, algae and dirt on the wood surface.

The right side has been restored to its original look with a commercially available product to restore decks. Water repellent has also been applied, to protect the deck from the harmful effects of moisture such as warping and cracking.

Restoration products are available which contain no chlorine bleach or acid and, when mixed with water, become completely biodegradable. A small packet can restore an average 10-by-15-foot deck in less than one hour.

A brochure, "Treat your deck to a longer life," is available from Koppers Company, Inc., a wood restorer since 1930 which is one company that makes a deck restoration product. The brochure shows how deck owners can use products to help restore and protect the appearance of treated lumber.

Copies of the brochure or other information are available by writing: Wolman Protection Products, Inquiry Section-HIT, 1050 Koppers Building, Pittsburgh, PA, 15219; or by calling toll-free: 1-800-556-7737.

# COLASANTI'S PRODUCE MARKET and GREENHOUSES

Open 7 Days: Mon.-Sat. 9 to 7; Sun. 9 to 6

468 South Millford Rd., Highland 887-0012

**"Visit Our Newly Remodeled Store  
For Fresh Produce, Annuals and  
Vegetable Plants!"**

*The Colasanti Family*

- OVER 1000 HANGING BASKETS
- COMPLETE LINE OF ANNUALS AND VEGETABLE PLANTS
- COMPLETE LINE OF GARDEN MATERIALS
- DELI "SPECIALIZING IN SALADS AND PARTY TRAYS"
- MICHIGAN'S FINEST PRODUCE & VEGETABLES
- EXTENSIVE LINE OF CACTUSES

To Make Your Visit  
Complete, Plan To Have  
Dinner At One Of Our  
Local Restaurants

**OAKLAND  
COUNTY'S FINEST!**

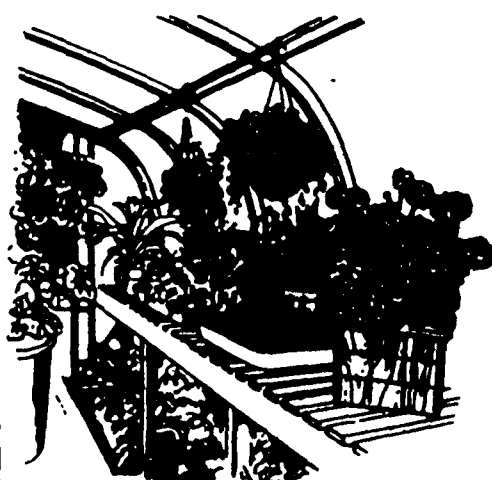

# AIR CONDITIONING AGENTS

Member H.C.A.A.

Div. Of DSSOS

Change Your Air Style

The Company  
Of Michigan

349-2105

Complete line of name brand air conditioning products. 10 year guarantees parts, labor, sales, service, installation (Heating Products) humidifiers From \$150 And Up Furnaces From \$650 And Up

## '88 SALE AIR CONDITIONING

The CM 9 S.E.E.R.

2 Ton \$1100 2½ Ton \$1200 3 Ton \$1300 3½ Ton \$1450 4 Ton \$1600

Many Other Name Brands and S.E.E.R. Ratings

- Call Now For Mailing Packages or Appointment
- This Year Sign Up Early To Insure Early Installation Date.

Installed Prices As Shown • Complete Installation

• Guarantees • Quality • Trust

(The Company Means Quality Products and Installation)



LAWN AND  
GARDEN  
HELPERS!

POST HOLE DIGGERS  
POWER LAWN MOWERS  
POWER LAWN SWEEPERS  
OUTDOOR GIANT VACUUMS  
FERTILIZER SPREADERS  
POWER RAKES  
LAWN AERATORS  
LAWN EDGERS  
MANY OTHER ITEMS

GARDEN TILLERS  
CHAIN SAWS  
SICKLEBARS  
LAWN  
CONDITIONERS  
HEDGE TRIMMERS  
POWER SPRAYERS  
WEED BURNERS  
LAWN ROLLERS  
WHEELBARROWS  
LEAF BLOWERS  
TREE PRUNERS

Try us also  
on repairs  
& tune-ups  
to your  
equipment

**GENERAL**  
Rental Center

475 Washington Street  
South Lyon, Michigan 48178  
437-2743

## MAKE YOUR LANDSCAPING DREAMS COME TRUE

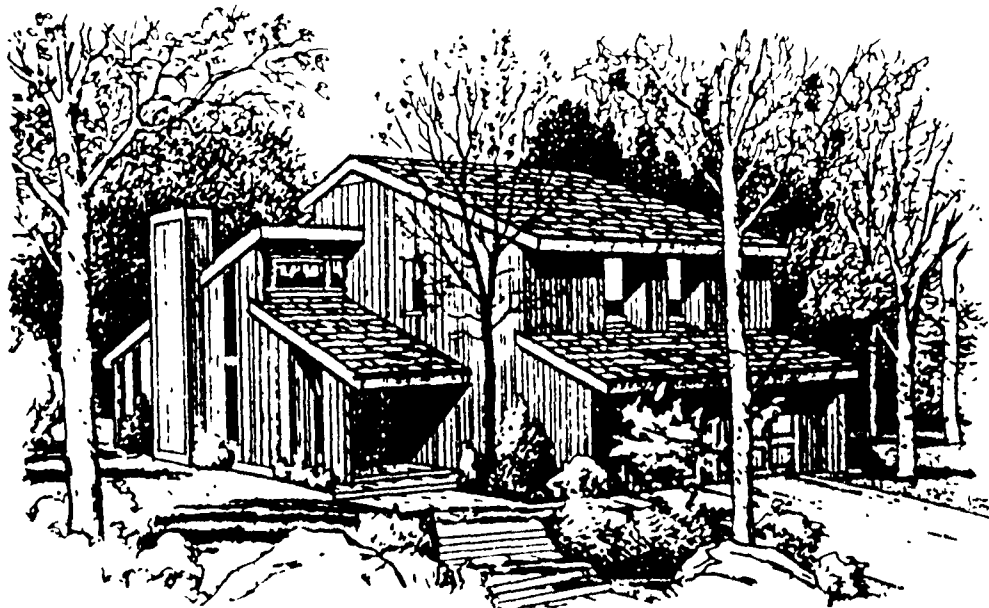

- CUSTOMIZED WOOD DECKS
- BRICK WALKWAYS
- SHRUBS
- EVERGREENS
- SHADE TREES
- SODDING
- GRADING
- RETAINING WALLS
- COMPLETE LANDSCAPE

RESIDENTIAL & COMMERCIAL

"OUR CUSTOMERS SATISFACTION  
IS YOUR GUARANTEE"

CALL KARL KUNIK TODAY!

**G.M.L.C.**  
Greater Metro  
Landscape Construction

401 TROTTER TRAIL • MILFORD, MI 48042

(313) 452-0022



## Pro-Painter Pack

\$12<sup>99</sup> Retail Value

Yours For Just \$3<sup>99</sup> With The  
Purchase Of 1 Gallon Or  
More Of

**Pittsburgh Paint!**

\* While Supplies Last

Get professional looking results with Pittsburgh Paints and the Pro-Painter Pack,\* a selection of fine quality painting tools from Pittsburgh Paints.



### Latex Flat Wall Paint-

Goes on creamy smooth (with less roller splatter). Dries fast and withstands years of scrubbing.

Reg. Price \$17.89 Gal.  
**\$13<sup>99</sup>** Gal.

### Lo-Lustre Latex Enamel-

Use this lo-lustre finish for hard-wear areas like kitchen or hallway. The armor-like finish stays bright and clean for years.

Reg. Price \$22.09 Gal.  
**\$18<sup>99</sup>** Gal.

WHITE & PASTEL COLORS ONLY. CUSTOM COLORS SLIGHTLY HIGHER  
EXPIRES 4-30-88

## FACTORY REBATE

Save \$1<sup>50</sup>

Per Gallon  
Up To 10 Gallons

Through April 30, 1988



Paints and Stains  
**OLYMPIC**

### CLEARWOOD PRESEVATIVE

- Repels Water
- Strengthens Wood Fiber
- Resists Mildew & Rot

- Discounted In-Stock Wallcoverings  
Hundreds of Wallcovering Books to Order From!  
Huge Savings On Delmar Window Coverings



**UNITED PAINT &  
DECORATING CENTER**

West Oaks Shopping Center

**349-2921**

FULL LINE DEALER OF United Paint, Olympic Stain Products,  
Pittsburgh Paint & Delmar Window Coverings



# NORCO. presents NOR'CLAD™

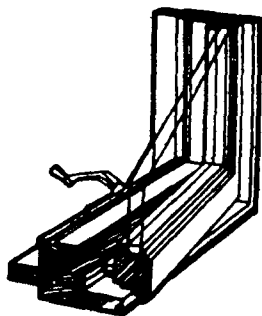

Put energy-savings in your outlook

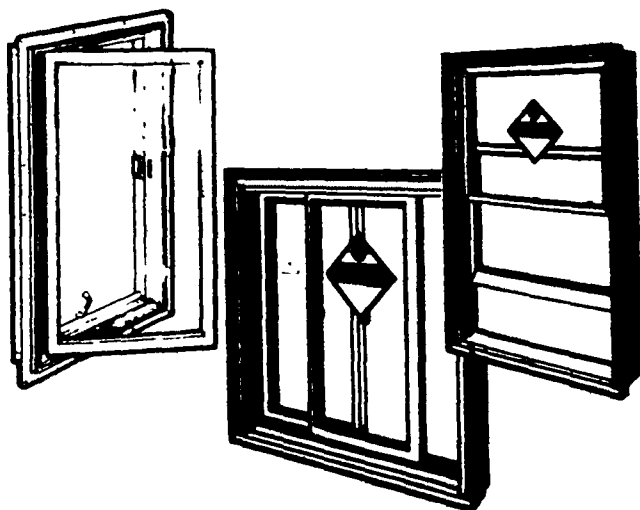

Choose from modern, energy-efficient windows and patio doors to suit every need. From contemporary aluminum-armored, low-maintenance wood windows to traditional all-wood windows. All from NORCO the better outlook.

**LAKE SIDE WINDOW  
COMPANY**

5410 E. HIGHLAND RD. (M-59)  
ABOUT ONE MILE W. OF ALPINE VALLEY

**887-7779**

# !! ATTENTION !! HOMEOWNERS

Shade Trees  
Flowering Trees  
Flowering Shrubs  
Evergreens  
Fertilizers  
Lawn & Garden  
Care Products



## SPRING SPECIAL

Container Grown

**Shade Trees and  
Ornamentals**

**\$30<sup>00</sup>** each to **\$50<sup>00</sup>** each

## NORTHVILLE REFRIGERATION HEATING & COOLING, INC.

18485 Ridge Road, Northville

**349-0880**



Furnaces



Furnace (gas)

&  
Central A/C Systems  
Cleaning

Member ACCA  
FREE ESTIMATES  
SERVICE CONTRACTS  
LICENSED & INSURED

### SALES • SERVICE • INSTALLATION All Makes & Models

- Air Conditioners
- Furnaces
- The Heat Miser - Solid State system that reduces heat consumption
- Humidifiers: Aprilaire, Skuttle Humidaire, and General
- Air Cleaners: Space Gard Non-Electric Honeywell Electric
- Programmable Set Back Thermostats
- Flue Dampers: Thermiser - no moving parts

Air  
Conditioners

CALLS  
TAKEN  
24  
HOURS

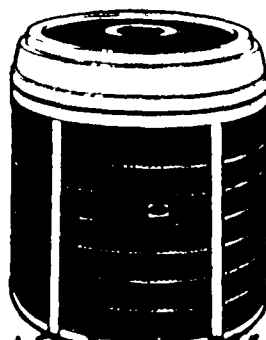

## MILARCH NURSERY INC.

28500 Haas Rd., Wixom Mich.

**(313) 474-8565 / (313) 437-2094**

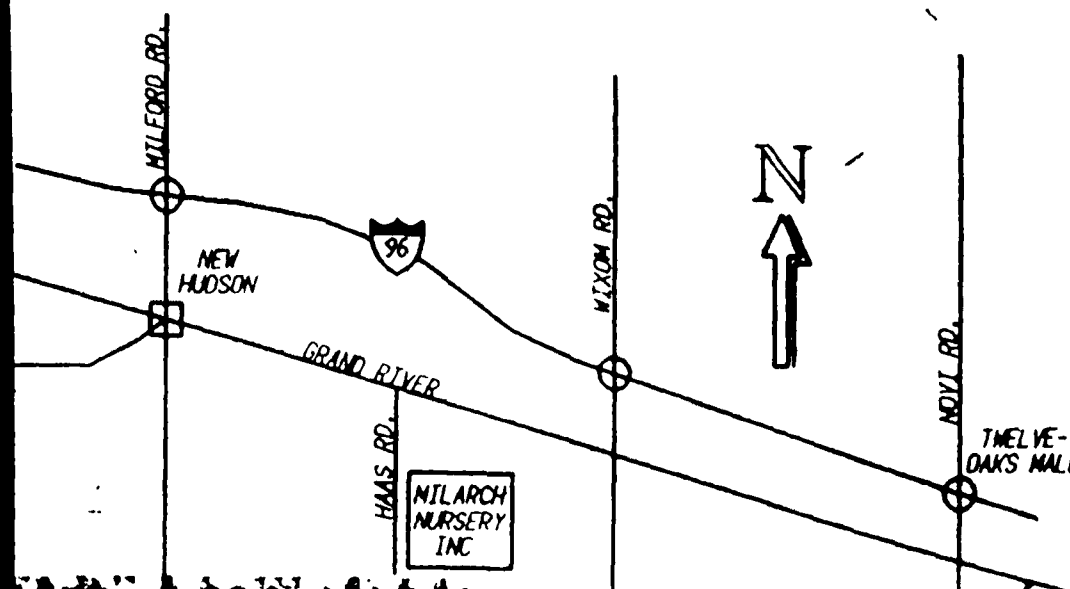

# LEES carpets

## authorized dealer carpetsale!

If ever there was a time to buy new carpet for your home...now is the time! Lees has dramatically cut prices on hundreds of rolls of quality broadloom carpets including Lees DuPont Certified STAINMASTER® Carpet...and we pass the savings on to you! Lees DuPont Certified STAINMASTER® carpet provides stain resistance never before available. You've got to see it to believe it! Each Lees DuPont Certified STAINMASTER Carpet protects against most common food and beverage stains. And we feature every style, texture and color to complement your home's decor. Hurry in today...you'll be glad you did!

**SMOOTH VELVET PLUSH CARPET**

The soft velvet finish of this carpet is just one reason why it's perfect for your home. In several decorator colors, it's a winner through and through!

**\$11<sup>99</sup>**  
sq. yd.

**BREATHTAKING PLUSH CARPET**

The sumptuous thick pile of this plush carpet is an irresistible joy for bare feet. Plus it's long wearing and suitable for all room settings!

**\$16<sup>99</sup>**  
sq. yd.

**MULTI-TONE CUT AND LOOP CARPET**

With its distinctive texture and subtle tonal shadings, this cut and loop is a marvel to look at and an absolute pleasure to own...especially at this price!

**\$12<sup>50</sup>**  
sq. yd.

**LUXURIOUS PLUSH CARPET**

You won't believe that a carpet this elegant and stylish is also resilient, durable and a snap to care for. But it is. Choose from many stunning shades.

**\$13<sup>99</sup>**  
sq. yd.

**LUSTROUS FASHION PLUSH CARPET**

High fashion can be yours with this wonderfully plush carpet, especially designed for more contemporary lifestyles. In a palette of striking colors it's a complete carpet package!

**\$14<sup>99</sup>**  
sq. yd.

**MULTI-COLOR TWIST CARPET**

You can walk all over the nubby texture of this twisted yarn carpet and your footprints will never show! It's also easy to care for!

**\$11<sup>50</sup>**  
sq. yd.

**DUPONT STAINMASTER**

CARPET

☆DuPont Certification Mark

## Serra Interiors

116 N. Lafayette

South Lyon

**(313) 437-2838 or (313) 437-5650**





# SECURITY

## Precautions can pay off

When it comes to home security, an ounce of prevention truly is worth a pound of cure.

And if you're looking to stay one step ahead of the crooks, it only makes sense to install a quality home-security system.

"The burglars are good at what they do," Pinckney Police Chief Bill Smith

said. "It's a real good idea to get some type of home security."

Before deciding if you're a good candidate for a security system, it's first important to know a few facts about break-ins.

The stereotype of the cat burglar who sneaks in the window while the unsuspecting homeowners sleep is just that — a stereotype. In fact, officials say 70 percent of break-ins occur during the middle of the day, while the occupants are at work or school.

The crooks will ring the buzzer, and if no one answers, they'll kick down the door and go to work.

"We're seeing more and more of these daytime burglaries," Smith said. "Very rarely do you hear of a break-in at night while the owner is home. With most burglars, the last thing they want is a confrontation with the homeowner."

It's also important to realize that the homes most vulnerable to a break-in are the ones located in an isolated area.

"Those are the people that can really benefit from a security system," Smith said. "If the nearest neighbor is three or four blocks away, they won't be able to hear someone breaking in."

So, what type of security system is right for you? The types and prices vary.

First and foremost, good, sturdy locks on all the doors and windows are essential.

If you're looking for something more, a burglary-detection system can be anything from a lights-and-buzzers system to a device which will actually call the police if someone breaks in.

"What we do is design and customize a system based on what the person needs and what they want to protect," said Dick Mundy, owner of Mundy Security Inc. of Brighton.

"If it's an elderly person who's home all the time, we'll install a perimeter system — something that will alert the person if

someone breaks in the house. We might even bring that perimeter system all the way out, to work if someone just enters the yard."

Among the systems Mundy installs is one involving motion sensors. If the sensor is tripped, lights flash and bells ring. "We want to make as much noise as possible to scare the intruder away and alert neighbors to the break-in," Mundy said.

If you're going with such a system, though, Mundy and Smith both say it's important to let the neighbors know you've installed it.

"We've had people call up when a burglar alarm was going off next door," Smith said, "but they weren't calling to report a burglar. They were calling because the noise was bothering them. They didn't even know it was a burglar alarm."

"If you get one of these, it's very important to let all your neighbors know what it is and what it sounds like. You should also call the police whenever you get a system installed."

While the lights-and-noise system can be effective, Smith said he prefers the dialer alarm — a system which automatically calls the police during a break-in.

"I think those are more effective, because the burglar doesn't know it's going off, and we can be there while they're still robbing the place," Smith said. "With a dialer alarm, we have a lot better chance of catching the burglars."

As for how much you can expect to pay for a first-class system, Mundy said, "An average residential system will cost about \$1,500. Some will be considerably more, or some less, depending on what you want."

On the bright side, it seems as though more and more homeowners are installing home-security systems. "I'd say that just in the last year or so, we've seen about 25 or 30 percent more homes with burglary systems," Smith said.

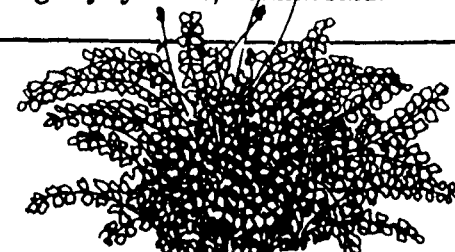

## Grow your herbs at home

In the gardens of American pioneers, herbs had a prominent place. Various herbs provided seasoning for food, home remedies for treating illness and injury, fragrances for potpourri and soap making, and dyes for homespun fabrics.

In spite of today's supermarket, which makes it easy to have dried herbs on hand year round, herb gardening is making a comeback, says Lee Taylor, extension horticulture specialist at Michigan State University.

"Interest in various kinds of ethnic cooking and the desire to reduce or eliminate salt from the diet are contributing to a renewed interest in home herb gardening," he observes. "People's interest in old-time crafts, Indian lore and folk medicine is also a factor."

Most herbs are generally easy to grow, Taylor says. They do best in full sun, though many will tolerate light shade. Herbs will grow in any good garden soil that is neither very acid nor alkaline — a pH of 6.5 to 7.0 produces the best herbs.

"The soil for an herb garden does not need to be highly fertile," Taylor points out. "On highly fertile soils, herbs tend to produce a lot of foliage that's poor in flavor. A less fertile site with some organic matter in the soil and good drainage will produce quality herbs."

Herbs grown outdoors rarely have trouble with insects.

You can start an herb garden with seeds or purchased transplants.

Some seeds indoors in late winter and transplant small plants outdoors after the

danger of frost is past, or seed directly into the garden after frost. Direct seeding works well with dill, anise, coriander and fennel, which don't transplant well.

Some herbs — including sage, rosemary, lavender, marjoram, oregano, lemon balm, mints and thyme — are often available as plants. Place them in a prepared spot in the garden after the danger of frost is past.

Good herbs for a beginner's herb garden include rosemary, chives, thyme, dill, sage, lavender, basil, borage and mints.

Leaves, flowers, stems and seeds are usually dried for storage. Others, such as coriander and tarragon, do not dry well and so keep better if they're blanched and frozen or preserved in vinegar or oil.

Even if you never harvest herbs for use indoors, you can enjoy them in the garden. Herbs offer a variety of foliage colors and textures, and many produce attractive, fragrant flowers. Plant them in a designated herb garden or mix them in with annual and perennial flowers, use them as borders or grow them in containers.

"Growing herbs has become so popular in Michigan that herb fanciers have formed an association, Michigan Herb Associates, and sponsored a major herb conference," Taylor notes.

For more information on Michigan Herb Associates, contact Taylor at the Department of Horticulture, 240D Plant and Soil Sciences Building, MSU, East Lansing, MI 48824.

**Come Visit Our New Showroom in KING PLAZA, on Pontiac Trail between 9 & 10 Mile**

**Sewing Machine Tune-Up**

**\$10<sup>00</sup> Off**

Reg \$29.95 plus parts

**Ginger 8" Bent Handle Dressmaker Scissors**

**Sale \$24<sup>95</sup>**

Retail \$32.95

RICH

**Parkes**

Over 19 years of experience COMPANY

**22882 Pontiac Trail • South Lyon • (313) 437-6618**

New Hours: Open 7 Days Mon-Fri 9:30-7pm; Sat 9:30-6pm; Sun 12-5pm

**Complete Vacuum & Sewing Center**

New & Used Vacuums to fit any budget, commercial & domestic



**Star-Lite Glass Co. Inc.**

**Commercial & Residential Glazing**

PLATE GLASS • THERMOPANE • PLEXIGLASS  
CUSTOM MIRRORS • ARCHES • TABLETOPS  
REPLACEMENT WINDOWS • STORM & PRIME DOORS  
STORE FRONTS • COMMERCIAL DOORS & REPAIRS  
BULLET RESISTANT

• 24 HR. EMERGENCY BOARD UP SERVICE

**23238 Pontiac Trail South Lyon**

**(313)437-8314**

**Spring Planting Season**

is just around the corner!



Get your garden beds ready now and prepare a list of all the flowers and garden plants you'll be needing when planting time arrives.

Your welcome to come in and browse around. Our family will be happy to give you our expert advice.

We'll have these plants and many more.

Annuals (Ageratums to Zinnias)  
Mothers Day Plants • Perennials  
Large Selection of Hanging Baskets  
Vegetable Plants • Nursery Stock  
Jumbo Geraniums • Potted Roses  
Flowering Hanging Baskets  
Asters • Mums

**Dinser's Greenhouses**

24501 Wixom Road • 349-1320  
(Between 10 Mile & Grand River)

• 5 Minutes from 12 Oaks Mall  
• South of Ford-Wixom Plant

OPEN 7 DAYS: M-F 8-4:30; Sat & Sun 9-12:30  
(Extended hours beginning May 1st)

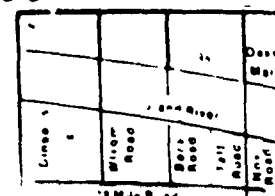

**BUILD YOUR OWN CUSTOM DECK & SAVE NOW ON ALL MATERIALS**



WOOD WITH A 40-YEAR WARRANTY.

**PONDEROSA PINE • 40**



STOP IN FOR OUR LOW PRICES

**TREATED LANDSCAPE TIES**

4 x 6 - 8 R.S. \$5.49

6 x 6 - 8 R.S. \$8.99

Cash & Carry 6 x 8 - 8 R.S. \$12.49



**ECONOMY STUDS 8'**

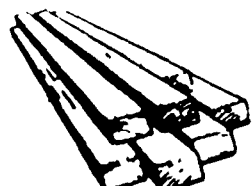

Only

**99¢** Each

**WOODEN SCREEN DOOR**

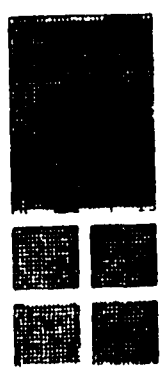

2/6 x 6/8

2/8 x 6/8

3/0 x 6/8

All Sizes Only

**\$28.99**

Hardware Available

**TREATED LATTICE PANELS**

2 x 8 1/2 x 1/2"

\$6.99

4 x 8 x 1/2"

\$11.99

4 x 8 x 1"

\$24.99

1 x 2 Treated Cap

\$2.49

2 x 2 Treated Dividers

\$3.99

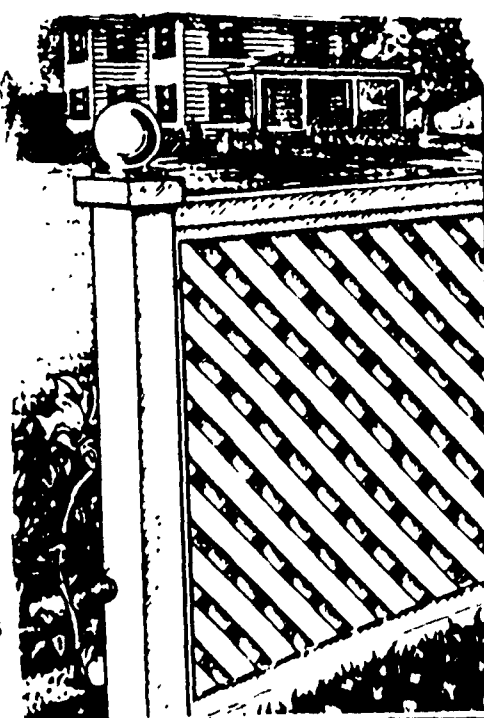

**SPLIT RAIL FENCE**

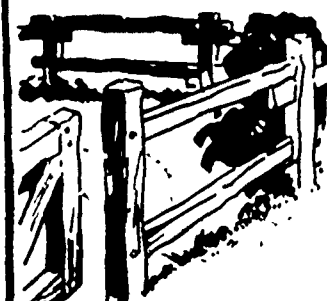

**Jumbo Western Red Cedar**

**\$14.99** per section

Section Includes 2 Rails and 1 Line Post

**HIGHLAND LUMBER & BUILDING CENTER**

155 Highland Rd. at Milford Rd.

**887-4186**

Hours:  
M-F 8-6pm  
Sat 8-4pm  
Sun 10-2pm





# Greenhouse at your home can provide many rewards

By Kay Fahey

Warm and humid, crowded with lush foliage and laden with heavy, exotic scents, walking through the door of a greenhouse can be like stepping into the tropics.

Owning a greenhouse makes it possible for a hobbyist to create a tropical environment right in the back yard, even in Michigan's cold climate. And to top it off, the personal rewards can be extremely gratifying.

Judy and Bill Dietrich of Highland Township have turned their greenhouse hobby into a small commercial venture. With the help of their children, the couple raises and sells everything from annuals and perennials to potted tomato plants and dry flowers.

"You might say it's a hobby that got out of hand," chuckled Bill, millwright for General Motors Hydra-matic Inc. in Ypsilanti. "We started with a 4-by-8 piece of plywood in the living room about 12 years ago. Then we moved (the greenhouse area) to the porch," Bill recalled.

Today, the Dietrichs' hobby has grown to the size of a 20-by-48 greenhouse. A former greenhouse on site of the couple's five acres of rolling land, 2170 Clyde Road, is used to store produce such as lettuce and cabbage as well as snap dragons.

His wife, Judy, who spends a great deal of time in the greenhouse during the winter months making holiday wreaths for Broadview Christmas Tree Farms in Highland Township, is known locally as the newest member of the Huron Valley Board of Education.

"It's kind of neat to watch a plant grow from a seed and know that everything produced you did all by yourself," said Judy with a smile.

"I spend a lot of time in here, but not as much as he (Bill) would like," she added with a laugh.

And what do their children think of working in the greenhouse? "It's all right. It's better than working in the garden. There's not as much work," said Bill Jr., a student at Highland Junior High.

Much of the work in the Dietrichs' greenhouse begins in February and runs through May. The couple sells its goods at the Brighton Farmer's Market during the spring and summer months. Daughter Lisa, 15, has her own stand at the market where she sells dry flowers.

"There's no way we could compete with the commercial places. We try to break even on the costs," said Judy, emphasizing their primary customers are neighbors.

Cost of building a greenhouse doesn't necessarily have to be a large financial burden, according to Bill. For about \$1,000 Bill was able to construct the frame of his greenhouse. It cost another \$700 for the equipment to heat it. In addition, he spends another \$1,200 annually on dirt and flats and still another \$1,000 annual expenditure on seeds.

"Most everything I've done has been by trial and error. I've read a lot of books on



Three and five week old seedlings



Seedlings eight to ten weeks old



During spring and summer months, Judy Dietrich spends much of her time working plants in the greenhouse.



Below: Working in the greenhouse along with their parents is an every-day occurrence for Lisa and Bill Dietrich, ages 15 and 13. Below left: An inspection of seedlings. Left: Bill Dietrich begins the seedling process by combining germinating mix with water.

Photos by JOHN M. GALLOWAY





**Maple Ridge  
Landscape, Inc.**

Specializing in landscape  
construction for over 30 years.

- Renovation of Established Landscapes • Patios
- Entrance Walks • Walls of All Types • Decks
- New Plantings • Trees • Pruning • Sodding
- New Landscape Construction •

**Northville. 349-2935** **Jim Gross**

Let us Service your  
Roofing and  
Siding Needs

**ROOFING SIDING**

Rooftop Delivery Available

1 ply-terch down \$47.95  
Roofing System

**E-Z-LIFT**  
See our complete line of garage  
doors and accessories.

We CARRY a large IN  
STOCK inventory of  
PREMIUM SHINGLES  
Timberline, Sierra  
Rustic, Harkness Pro-  
Hull II, etc.

**Lee Wholesale Supply**  
55965 Grand River, New Hudson  
437-6044 or 437-6054

Hours: Mon thru Fri 7:30-5, Saturday 8-12

Buy NOW  
and SAVE!

CertainTeed Asphalt  
Shingles \$21.95  
CertainTeed Horizon  
Premium Shingles \$37.50  
CertainTeed Fiberglass  
Shingles \$18.95

Special Bonus Purchase 20 squares or more of  
shingles and we will include a box of nails FREE

Heavyweight Protection  
25 year limited warranty

We carry a full line of professional  
grade DeWitts roofing products.

White-D/4 1st qual \$42.95  
Vinyl Siding \$49.50  
C-24 1st qual \$44.95  
C-24 2nd qual \$44.95  
Soft-wood or brn  
Special \$54.95

Anden  
1st quality Vinyl  
All Colors Siding \$54.95

We Do Custom Bending

We are distributor for  
Hunter-Douglas Siding

We Accept



**Judy's**

Decorating & More  
**348-3520**

107 N. Center St. • Northville

**Spring Decorating Starts Here**

**15% OFF  
STOREWIDE**

Excluding Paint & Wallpaper

- Curtains
- Nick-Nacs
- Lamps
- Dried Flowers

Hundreds Of Wallpaper  
Books Are Available For  
Browsing & Ordering

Questions Answered  
Promptly & Courteously

We Carry A Complete  
Line Of Fuller  
O'Brien Paints Plus  
Brushes, Rollers,  
Trays, Etc.



**See Us  
Soon!**

**THE REAL BEAUTY OF AN OSMOSE® DECK  
IS HOW LONG IT LOOKS BEAUTIFUL.**

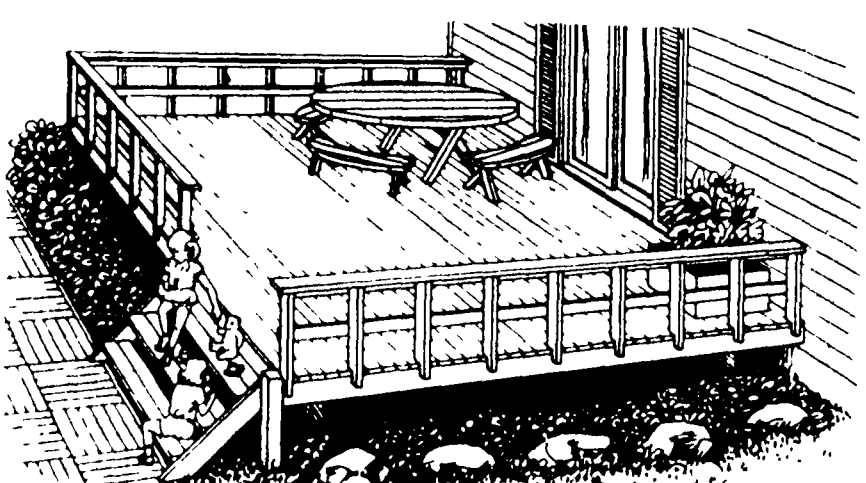

**Osmose®**  
wood products

Because a deck built with Osmose® Wood Products is war-  
ranteed to last 40 years.\*  
But Osmose is more than beautiful wood that lasts.  
We have Great Plans™ for decks that are stylish and easy-  
to-build. And Fences, Gazebos and more. The plans are free.  
All with a range of styles and dimensions you can choose from.



Home Of Good Old Fashioned Service

**South Lyon**

**South Lyon Lumber  
& Farm Center**  
415 E. Lake (10 Mile)  
**437-1751**

**In a word,  
Quality!**



**START YOUR SPRING  
LANDSCAPE** this weekend  
with fresh premium quality  
Nursery Stock all ready for  
Spring planting.

Come wander through our gardens  
and browse through our great  
selection.

Ask our friendly personnel for tips  
on care and planting.

**We have the best selections  
of Potted Perennials in town!**

**Raney's**  
Rainbow Gardens

South Lyon 10 Mile & Milford Rd. **437-2856**

# CONTEMPORARY SOLID OAK GAME AND DINE

Made in America — Many Table and Chair Combinations to choose

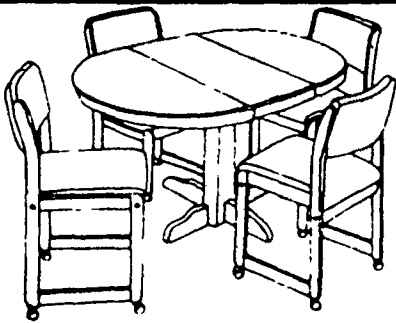

42" Round Solid Oak  
Table with

- 1 - 18" leaf  
42" x 42" - 60"
- 4 - Solid Oak Upholstered  
Chairs with Casters

5 Pc.  
Set **\$899**

**New!** Square Round  
Table  
Solid Oak Split  
Double Pedestal with  
2 - 18" leaves  
42" x 42" - 78"  
4 - Solid Oak Upholstered  
Chairs

5 Pc.  
Set **\$999**

38 Custom Fabrics to Choose From

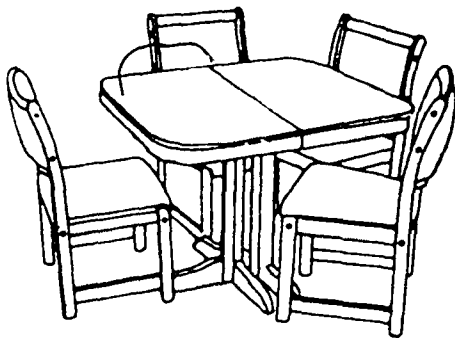

124 N. Lafayette  
South Lyon  
437-1590

Hours: Daily 10-9.  
Sun. 12-5

*Tempenny's*  
CHERRY AND OAK  
FURNITURE



## Time To Get Planting

Hollow Oak Farm has a full line of  
gardening items for all your needs



- Perennials
- Ground Cover
- Annuals
- Vegetables
- Hanging Baskets
- Geraniums
- New Guinea  
Impatiens
- Nursery Stock
- Full Service  
Landscaping

**Hollow Oak Farm  
Nursery & Greenhouse, Inc.**

11900 Rushton Rd.  
South Lyon

2 1/2 miles W. of Pontiac Trail at the  
corner of 8 mile & Rushton

HOURS: 7 Days a week  
9 a.m. - 6 p.m.

**437-7507**



# 5 STAR SUPPLY



YOU'RE ONE STOP SPRINKLER & POOL SUPPLY STORE TO DO-IT-YOURSELF & SAVE

## SUN POOL SUPPLIES & CHEMICALS

OPEN THIS



WHEN YOU  
OPEN THIS

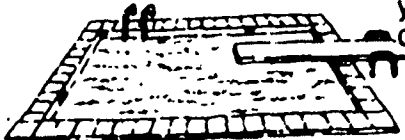

AND SAVE  
**\$5.00**

ON 20 LB.  
Size

Opening your pool? Start  
your pool season off right  
with a great deal on SUN®.  
We have all the SUN®  
products to help you get

through the season,  
including: chlorinating  
products, conditioners,  
algacides, pH adjusters  
and more. SUN® will help  
your pool stay clean and  
clear all season long.



Offer Ends  
May 1, 1988  
With Coupon

SUN® pools sparkle four times  
longer with a little bit of SUN®

## LIQUID CHLORINE

**99¢**

Gallon  
plus deposit



W/Coupon

Exp. 5-1-88

- 6 Station  
Computerized  
Clock
- Easy to Program

Only  
**\$32.98**

• Others also available with  
Pump Start Relay



W/Coupon Exp. 5-1-88

Only

**\$12.98**

**RAIN-BIRD**

Pop-Up Impulse  
Sprinklers

- Full circle or part circle  
coverage
- High-impact plastic and  
stainless steel head
- Diffuser screw adjusts  
stream length
- PJ™ spray guide arm  
controls stream, prevents  
side splash, saves water
- 3-inch pop-up clearance
- Rugged, high-impact case

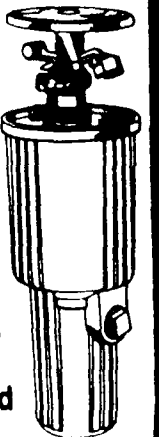

W/Coupon  
Exp. 5-1-88

**FREE  
Computerized  
Water Testing**

**RAIN-BIRD SPRINKLING SYSTEMS**

5

Star  
Supply

★ Plumbing

★ Heating

★ Pumps

★ Water Conditioning

★ Electrical

Open 7 Days

NEW SUMMER

HOURS: M-F 8am-6pm, Sat 8am-5pm, Sun 10am-4pm

**887-3741**

1135 S. Milford Rd.

(Across from Stach's Restaurant)



MEMBER

M-59

5 Star Supply

April 20, 1988 HOME & GARDEN '88



**FOR THE UNIQUE AND UNUSUAL  
LANDSCAPE DESIGN AND  
INSTALLATION!**

Taking Pride in our years of service to  
Northville and surrounding areas.

We can do something to  
improve the quality of your  
corner of the world.

**Green  
Ridge**

Professional  
Landscapes

Phone: (313) 349-1111 or 437-5454 P.O. Box 178, South Lyon, MI

**GREENSCAPE  
GARDEN CENTER  
& NURSERY**

**FULL SERVICE GARDEN CENTER**

**OPEN YEAR 'ROUND**

- LAWN & GARDEN TOOLS
- PATIO ACCESSORIES
- SHADE TREES
- FRUIT TREES
- EVERGREENS
- ORNAMENTALS
- BIRD SEED, HOUSES & FEEDERS
- WOOD CHIPS
- TOPSOIL & MULCH
- BARK
- BULK VEGETABLE SEED
- BEDDING PLANTS
- FLOWERING BULBS

1201 E M-36, PINCKNEY

CHRISTMAS TREES  
IN SEASON

**878-6600**

**WE'RE HAVING A SPRING  
FENCING SALE!**

**2-RAIL SPLIT  
RAIL**



10 Foot  
Jumbo  
Western  
Red  
Cedar, 2  
Rails  
One Post

**\$14<sup>00</sup>**

**STOCKADE  
FENCING**

Stockade  
Spruce  
6 Ft. High  
by 8 Ft.

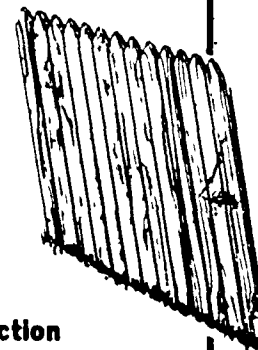

**\$24**

Section

**48" CHAIN LINK**

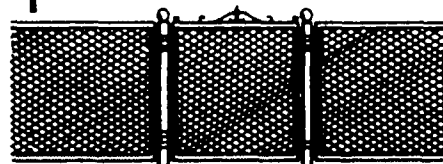

**\$1<sup>45</sup>**  
Ft.

12 Gauge Galvanized  
1-5/8 Line Posts  
10' on Center  
1-3/8 Top Rail, Loops & Ties

2" End Gate  
2" Corner Post W/Fitting

**\$9<sup>00</sup>**

**TOOLS LOANED FREE**

**NEW HUDSON FENCE CO., INC.**

44375 Grand River, Novi (near 12 Oaks Mall)

**349-8350**

**We have the Beauty  
And Quality You Look For...**

**Louverdrape  
Vertical Blinds**

Over 400 Styles Speak  
For Themselves

**SALE**

**NOW IN PROGRESS!**



**WALLPAPER SALE**

**30% OFF**

The Most Popular  
Books Available Today.

**20% Off**

on Boca, Asisticon  
and Lustrecon  
Vinyl Flooring

**mannington**

NEVER WALK FLOORS

FLOOR THE NATION SALE  
Now Thru May 21 1988

**Custom Draperies and  
Bed Spreads Available**

**DESIGN  
SERVICE  
AVAILABLE**

**The Interior Place**

242 SUMMIT ST  
IN ALLEN'S CENTER

Hours: M-T-W-F 9:30 to 6  
Th-Fri 9 pm • Sat 10 to 5  
Ample Free Parking

MILFORD  
684-2788



**PEACHTREE**

**WINDOW  
Versatility  
You Can  
Plan On.**

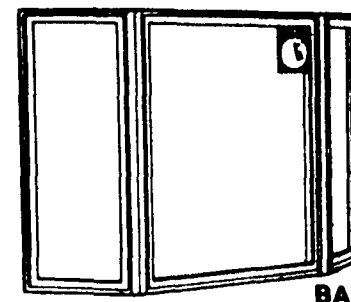

BAY

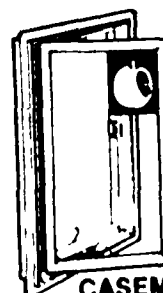

CASEMENT

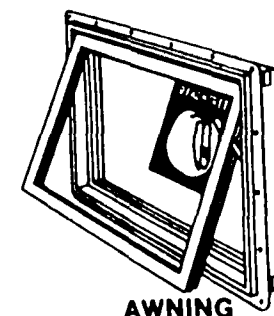

AWNING



**LAKESIDE WINDOW  
COMPANY**

5410 E. HIGHLAND RD. (M-59)  
ABOUT ONE MILE W. OF ALPINE VALLEY

**887-7779**

# GARY SHELTON WINDOW INSTALLATION

"SERVING THE NORTH OAKLAND AREA SINCE 1971"

WE SPECIALIZE IN QUALITY  
RESIDENTIAL REPLACEMENT  
WINDOWS & INSTALLATION

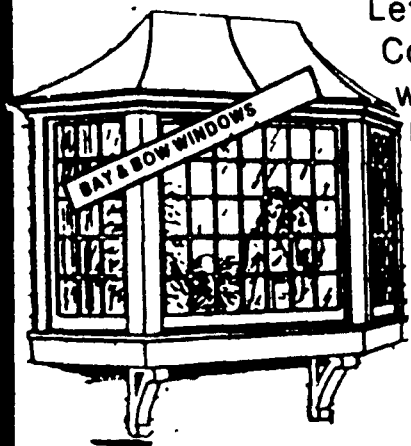

Let Us Replace Your  
Cold Drafty Windows  
with Top Quality  
Double or Triple Pane  
Custom Windows  
and Doors

- SALES
- INSTALLATION

ENERGY EFFICIENT & MAINTENANCE FREE!

- CUSTOM VINYL & WOOD WINDOWS
- ENTRY DOORS & DOOR WALLS
- SIDING & TRIM

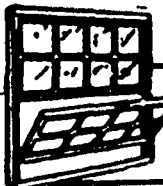

OUR DOUBLE HUNG  
WINDOWS TILT IN FOR  
FAST, EASY CLEANING

"WE HANDLE THE COMPLETE JOB  
NO SUBCONTRACTORS!"

FREE ESTIMATES  
**685-3713**

1699 S. MILFORD RD., MILFORD

# GET READY!



Get Du Pont  
**STAINMASTER\***  
Carpet from  
**FASHION FLOORING**

You never know what will land on  
your carpet, so you need the  
revolutionary stain resistance of  
STAINMASTER. It'll stand up to almost  
anything you can dish out, even stains  
that have set in overnight or longer.  
AND IT'S ON SALE NOW!

\*Du Pont certification mark



Hurry! Sale ends April 30, 1988

"GIVE US A TRY- WE BEAT THE BIG BOYS"

**FASHION FLOORING**

340 N. MAIN ST., DOWNTOWN MILFORD 685-8380

*Spring*  
IS IN THE AIR

**Grower Direct  
Prices...**

**DOUGLAS FIR**

3-4 Ft. **\$30<sup>00</sup>**  
4-5 Ft. **\$40<sup>00</sup>**  
5-6 Ft. **\$50<sup>00</sup>**

**WHITE SPRUCE**

3-4 Ft. **\$30<sup>00</sup>**

**CRIMSON KING MAPLES**

2-2½" **\$110<sup>00</sup>**

**RUBURN MAPLES**

2-2½" **\$130<sup>00</sup>**

**CLUMP SILVER MAPLE** 8-12 Ft.

**\$35<sup>00</sup>**

Also:  
Colorado Spruce,  
Australian Pine,  
White Pine,  
Norway Maple

Hours  
Sat/Sun 9am-4pm  
Or By Appointment

**NOVI TREE GARDEN**

46000 12½ Mile Rd. • Novi

**669-3755**

# Greenhouse rewards hard work of owners

Continued from 14

the subject," said Bill.

"One thing I can say is that if you think this line of work is easy you'd better not go into it. Start slow and don't invest a lot of money," Bill said, adding that his first greenhouse was heated with the aid of a wood burner.

One ideal aspect of a greenhouse is that you can provide all day lighting, high humidity and temperature control, said Anne Brown, retail manager of Raney's Rainbow Gardens, 5770 Ten Mile Road in Lyon Township.

"All tropicals are looking for bright light, warm temperatures and high humidity," Brown said.

A few of the plants which are unsuitable for Michigan's winter weather, but which do well in a greenhouse environment, are orchids, bromeliads, birds of paradise, gardenias, and camellias, Brown said. In addition, cacti and succulents grow well in greenhouses.

More common house and garden plants benefit from greenhouse conditions as well, and the greenhouse hobbyist need not be limited to exotic plants.

"A greenhouse is good for someone who is hooked on houseplants, and they can be used to over-winter your outdoor plants," said Nancy Butler, urban horticulturist at the Michigan State University Agricultural Extension Service.

"You can take sick plants from the house and refurbish them in the greenhouse. Plants don't get ultraviolet light in the house, so it's good to switch them off from house to greenhouse," advised Harmon Beaty, owner of Beaty's Florist and Greenhouses Inc., located at 13790 W. Highland Road in Hartland Township.

Tony Raney, grower for Raney's Rainbow Gardens, agreed, "You get a better quality plant in the greenhouse because of the sunlight."

The greenhouse is also a good place for propagating plants, especially in the fall and winter when little of this work can be done outside. These colder months are when greenhouse plants can be started from seeds, cuttings or division.

In addition, vegetables and herbs can be grown year round as long as night-time temperatures do not go below 45 degrees and daytime temperatures reach around 60 degrees. Lettuce, cabbage, peas, and cauliflower are good suggestions for a winter greenhouse garden. Heat loving plants, such as tomatoes and cucumbers can be grown as well, but require daytime temperatures of at least 65 degrees.

Heating costs are one of the major drawbacks of having a greenhouse. They are cold in the winter and drafty. Heating is a definite disadvantage," said Beaty.

"A greenhouse of 15,000 square feet costs between \$700 and \$800 a year to heat, about the same as it costs to heat a home," said Billy Lintner, owner of Hollow Oak Farm Nursery and Greenhouse, 1190 Rushton Road in Green Oak Township.

However, heating costs vary with the type of heating used, he stated.

A greenhouse can be heated with any of the sources used to heat a home, according to Beaty. Solar heat, forced air, hot water, space heaters, and kerosene, coal, or wood burners all may be used. Each type of heat has advantages and disadvantages hinging on cost, efficiency, and ventilation factors.

Solar heat costs the least, but is also the least effective. "Solar heat is okay, but you can't grow houseplant types of plants. They will be deadlier than doornails," said Butler.

Beaty stated, "A lot of people don't use their greenhouse in the winter, because we don't get enough sunshine." If a solar heated greenhouse is built on the side of a home, it may actually draw heat out of the home.

Hot water heat is a good option if the greenhouse is adjacent to a building which already has a hot water heating system, said Raney. In other cases, the cost of installing such a system is high.

Forced air systems are also expensive, as are any heat sources powered by electricity. Coal, kerosene, and wood burners are less expensive, but pose more of a fire hazard and must be properly vented.

Ventilation is a major concern in the maintenance of a greenhouse. Without proper air circulation, plants will have too little carbon dioxide and the greenhouse will get too warm. Circulation can be provided with fans, louvers in the greenhouse walls, open windows, and with door flaps in the greenhouse roof.

In the summer, heat also should be reduced by whitewashing glass houses or by using shade cloth for glass and plastic houses. These measures will prevent plants from being burned and will cut down on the amount of watering needed.

The care and maintenance, as well as the construction cost of a greenhouse will vary depending on whether the house is built using glass or plastic.

Plastic houses with wood or metal supports are less expensive to build, but require more maintenance. The plastic must be replaced every two to three years. If wooden supports are used, the wood must either be treated to resist rot, or must be painted.

The initial cost of a glass house can be quite high, and glass breakage may be a problem. However, less effort is required to maintain them, and the glass need be washed only once every five years.

If the greenhouse is used only to winter-over plants and is not needed for the summer, the greenhouse may be closed in July and August. Temperatures inside a closed greenhouse can reach higher than 150 degrees, hot enough to sterilize the soil. This may eliminate the need to buy soil which has already been sterilized.

Experts recommend testing soil in a greenhouse, unless bagged soil is used. Beginners also are urged to have their water tested. Testing is important to determine PH balances and alkalinity, and so the grower will know the correct balance of soil and fertilizer to use. The Michigan State Agricultural Extension Service is a good source for testing.

"Test your soil and water first. Then



Photo by JOHN M. GALLOWAY

Watering plants is part of Judy Dietrich's daily routine in the family greenhouse.

start reading about fertilizers, fungus, temperature regimen and light," said Raney. Beaty also recommended novices read plant books and horticultural and garden magazines.

The extension service will answer questions and provide information, as well as conduct tests. "We have a thick booklet available called 'Solar Greenhouses for the Home,' which costs \$3, and we have a master gardener and a horticulturist on staff to answer questions," said Butler.

A hobbyist with questions or problems often can find the answer or solution from another hobbyist, said Lintner. "You can always get help in this field," he stated.

Anyone considering building a greenhouse is urged to think carefully about the decision and to learn as much as possible before making it. "Define what you want to use the greenhouse for, think seriously about how much you want to grow plants, and read up on it ahead of time," said Butler.

The amount of time and care a greenhouse requires can be both its major attraction and its worst disadvantage. "Anytime you have anything living, you have to have dedication seven days a week. Don't start this thing if your

lifestyle is sporadic, unless you have someone you can leave it with," said Lintner.

However, he continued, "A hobbyist can find something to get carried away with. You get hooked on it, and you go forever."

Raney voiced a similar opinion, "There is no real advantage to a greenhouse, except as a hobby. You have to be there seven days a week, but if you like to work with plants, it is a very relaxing atmosphere."

In addition to the more solitary pleasures of growing and creating, many greenhouse owners join groups. Growers of gladioli, mums, and orchids meet in various societies to exchange information and comradeship.

"You get into another whole world. These people come from all walks of life. They all get together in the same room, and they just have a ball," said Lintner.

And finally, greenhouses can be simply beautiful. "You can use a greenhouse to force plants to bloom, since in the winter it will provide the longer nights and shorter days they need. Poinsettias in a greenhouse will bloom every year. You have the outside environment coming inside in the winter," said Brown. The tropics are in your own back yard.



# The BEST... Replacement Window The Heritage Classic The Replacement Window with advanced technological design



- 35 year transferable warranty
- Foam filled for maximum insulating qualities and strength
- Rigid vinyl construction

**Heritage Classic Replacement Windows offer you windows for every opening... for every home.**

**\* Heritage Window Co. \***

5410 E. Highland Rd., Milford  
(About one mile W. of Alpine Valley) **887-3388**  
H.I.L.A. Approved

**Cover all your bases with a championship performer**

Now's the time to get a rugged 16 to 35 hp\*\*\* Massey-Ferguson compact tractor into your line-up. It'll be your most valuable player when it comes to amking short work of chores this spring around the home or farmstead.

These tractors are by no means rookies at handling lawn and garden work or a variety of field chores. They're loaded with big tractor features and rarin' to go.

\*\*\*Manufacturer's rated engine horsepower



**MF 1010** - 2 wheel drive, standard 6 speed transmission, 16 hp diesel engine  
Reg '7499

**Sale Price \$5795** \*\* 112 per month

**MF 1010** - 4 wheel drive, hydrostatic transmission, 16hp diesel engine  
Reg '9769

**Sale Price \$6995** \*\*\*136 per month

**MF 283 Tractor** - 67 PTO, Hp, 4 cylinder, Perkins deisel engine, 2 wheel drive, standard clearance, 8 speed transmission

**Sale Price \$13,500** 1253 per month

**Offer Ends April 30, 1988**

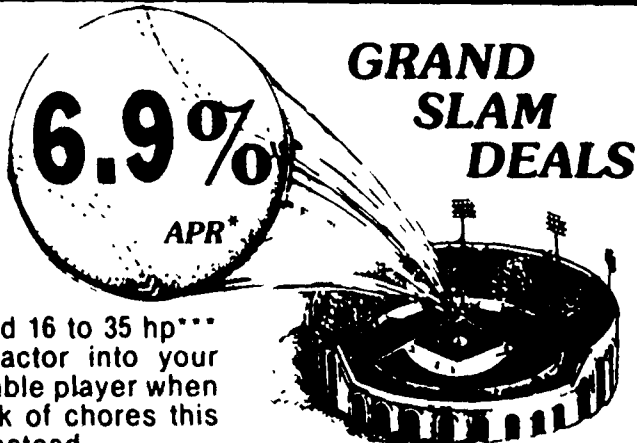

**Reschliman Equipment**  
(313) 994-6000

**Hours:**  
M-F 8:30-5:30  
Sat 9-12

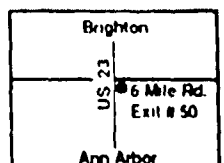

SE Corner of US 23 and 6 Mile Rd  
Whitmore Lake

**GRAVELY**

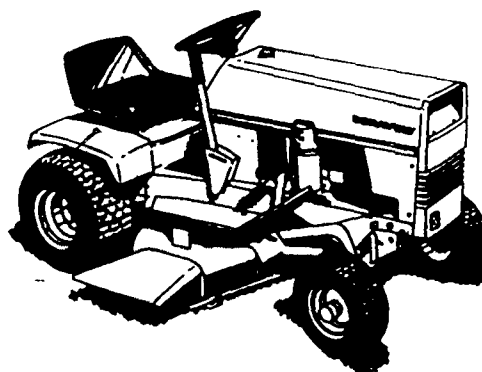

**TRACTORS**

STARTING AT

**\$2295<sup>95</sup>**

WE HAVE MOWERS AND IMPLEMENTS TOO!

**KUBOTA**

Nothing like it on earth.

**DIESEL TRACTORS**

STARTING AT **\$6300<sup>00</sup>**

-AND-

FINANCING NOW AVAILABLE AT 6.5% A.P.R.



**Footte Tractor Inc.**

**SPRING SAVINGS** 46401 GRAND RIVER  
(Between Novi Rd. & Beck Rd)  
**NOVI 348-3444**

Hours Mon-Fri  
9am-5pm

Saturday  
9am-3pm

**LAWN-BOY**

STARTING AT  
**\$289<sup>95</sup>**

WE ALSO HAVE:

**TILLERS**

Starting **\$374<sup>95</sup>**  
At

**TRIMMERS**

Starting **\$159<sup>95</sup>**  
At

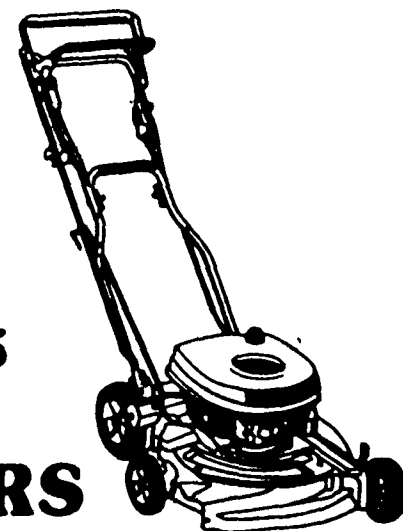
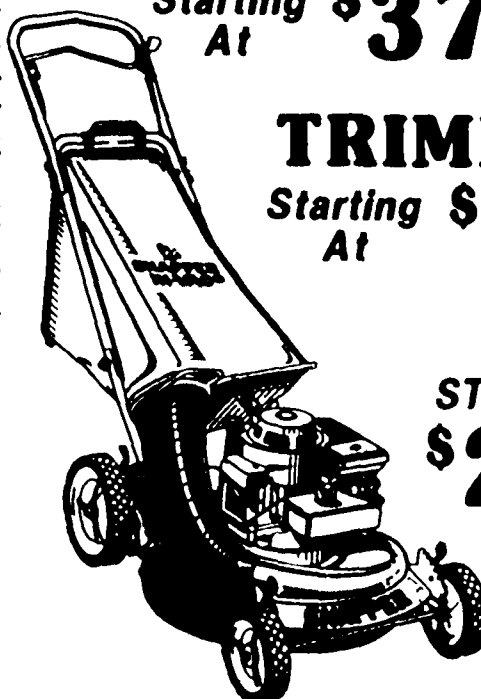

STARTING AT  
**\$299<sup>95</sup>**

It's a snap with  
**SNAPPER**  
A division of Fuqua Industries

# There are many factors to consider when shopping for new lawnmower

Consumer research shows that today's lawnmower shoppers are looking for durability and quality, and that their major interests are starting ease, bagging and safety. Manufacturers have responded to these consumer demands. A new generation of mowers offers a wide variety of starting and safety features, and can be counted on to reliably last for many years.

Here are some buying tips:

## The Basics

Among today's walk power mowers, you have a choice of several different engine types. You can also weigh the importance of a variety of features, including self-propelled or push power; side-discharging, rear-bagging or mulching; and pull start or electric key start.

## The Engine

The logical place to start when considering a lawnmower is the engine. There are two basic types to consider, two-cycle (or two-stroke) and four-cycle (or four-stroke). Two-cycle engines require that you add oil to the gasoline, while four-cycle engines have separate oil and gas reservoirs. Here are the basic facts on the three most common engines and electric mowers:

Standard four-cycle engines are the conventional, well-known engines that have been powering lawnmowers since they were invented. Manufacturers say you will find many reliable and durable models powered by this type of engine, which requires occasional oil changes. Some standard four-cycle engines are not the best for extremely hilly property — most have no oil pump and cannot easily impel oil into moving engine parts if the mower is on a steep angle.

Two-cycle engines have become a popular option to the standard four-cycle engine in recent years. This engine is reliable and durable because it has fewer moving parts to break down, and the oil-gas mixture keeps it well lubricated. The oil and gas mixture eliminates the need for oil changes, and you don't have to worry about ruining the engine if the oil gets too low or too dirty. Two-cycle engines also are easy to start. Two-cycle engines are often more compact and lighter for easy maneuverability of the mower as well.

The overhead valve or OHV engine is the newest advance in lawnmower engines. The OHV is an improvement of the standard four-cycle engine. Most OHVs are engineered to deliver extra cutting power to handle thick grass and start with just one or two easy pulls on the starter rope for the life of the engine. Manufacturers say an OHV engine should last significantly longer than a standard four-cycle engine because it has different internal construction and is technologically superior to standard four-cycle engines.

Electric mowers never need gas or oil, always start on the first try and are quiet, but one major drawback is the electric cord you'll have to drag around wherever you go. Still, electric mowers are well

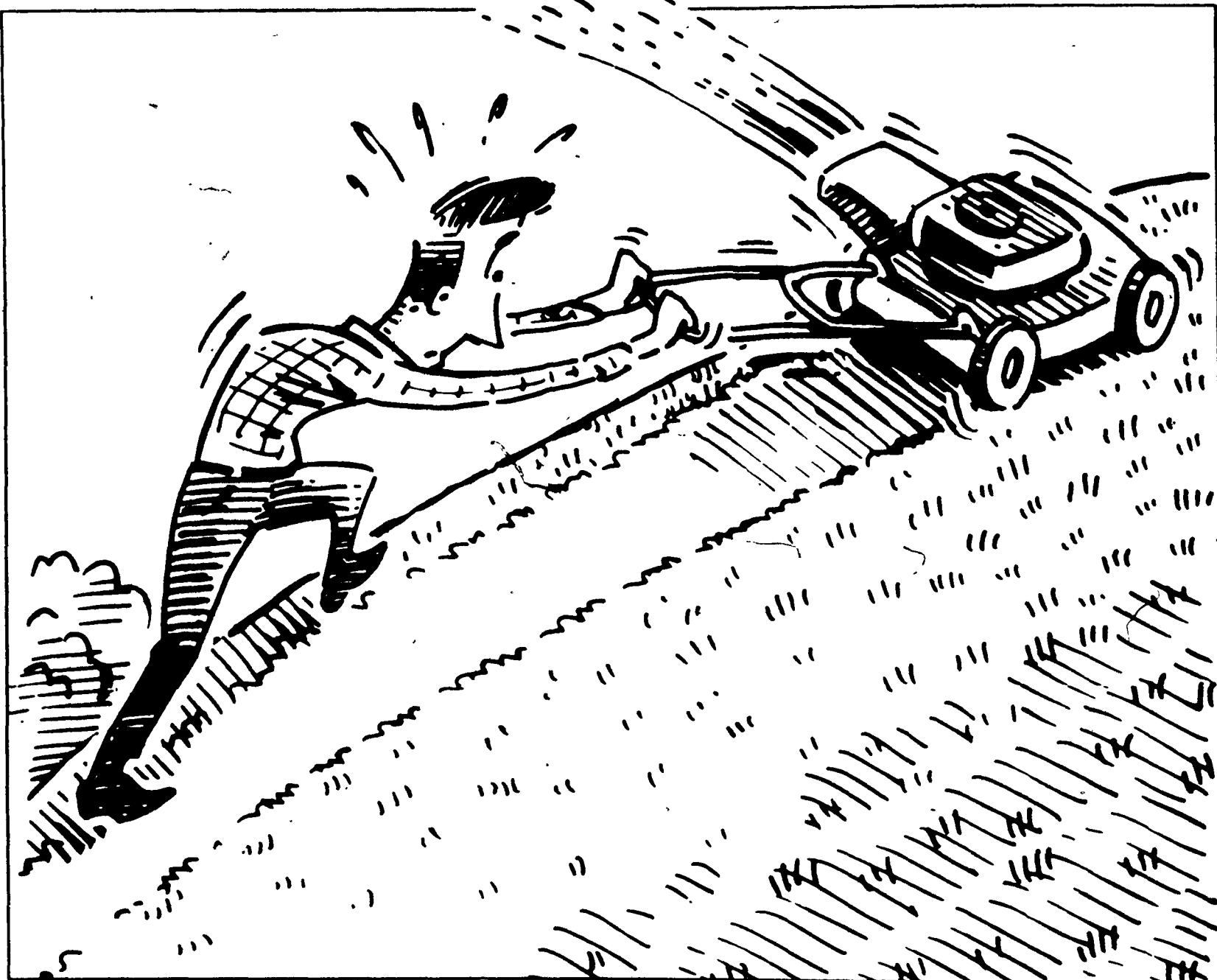

suited to smaller lots, are compact and lightweight and can be easily stored by hanging on a garage wall. Some 110-volt mowers are very inexpensive but, as in all things, you get what you pay for.

## The Starting Test

Whichever type of engine you choose, you should always test how well it starts before you buy. Experts recommend shopping at a dealer that encourages test starting.

If you don't wish to pull-start your mower, key electric start operations are available. These can add 15 percent or more to the cost of the mower.

One final check of the engine is the direction of the exhaust. Those mowers that expel exhaust downward through the deck rather than up may be quieter, but they may cause brown spots on the grass if you pause too long while mowing.

## The Quality of the Cut

Take a close look at neighbors' lawns. A brown fringe atop the grass results from mowers that "chew" off the top of blades of grass rather than cleanly slicing them, while a sawtooth pattern stems from a mower with more vacuum lifting the grass on one side of the mower than the other.

Ask neighbors about their mowers to learn which to avoid, or for recommendations.

## Cutting Width

Closely consider the layout and size of your lot or property. If your backyard is a maze of flower beds and obstacles, you might want a narrow-width mower to make maneuvering easier. Mowers generally range from 17 to 22 inches in width, with the 21-inch width being standard for many homeowners.

## Safety

Today's mowers have an important safety feature: a special brake designed to quickly stop the blade when you release the handle. This is a mandatory safety feature of all new mowers. Some models are equipped with a "dead-man switch" that stops the blade by stopping the engine.

If you buy one of these, make sure it has an engine that's easy to start because the engine has to be restarted every time you remove a bag or stop to pick up something off the grass.

Other models have a feature called a "blade brake clutch" that stops the blade but leaves the engine running. This feature can cost \$40 to \$45 more than the engine kill type, but it can save your having to restart the mower many times during one job.

Many mower manufacturers certify their products with a voluntary industry safety standard. To determine whether a mower complies, look for a triangular

decals inscribed with the initials OPEI in the center and ANSI B71.1 on the decal's bottom border.

## Push or Guide

If you're not thrilled with the idea of pushing a mower back and forth across your lawn, consider a self-propelling model with wheels that drive the mower while you guide it. This feature can add about 25 percent to the cost of the mower, but self-propelling can definitely simplify mowing.

Check whether a self-propelling model has a single speed or variable speed because you will probably want to run your mower at a slower speed when running than when trimming open areas.

How the drive clutch engages and disengages on a self-propelled mower is important. Some mowers lurch forward each time the clutch is engaged. This can make for difficult trimming and even some mowed-over corners of flower beds.

## Construction Details

Look at mowers with an eye for fine details to determine if they're well built. Does the paint consistently cover all metal surfaces? Do the welds and metal fittings seem secure and evenly finished? Are there unfinished edges that could cut an unwary hand? Are the handles chromed? Better mowers are constructed to last many years, and these types of details can reveal a lot.

# Village Glass Co. 437-2727

FREE Estimates for all your Glass Needs

## MOVING SALE

Pre-Cut Mirrors-Ready to go for do-it yourself projects.

### WALL MIRRORS

|         |         |
|---------|---------|
| 24 x 36 | \$24.00 |
| 30 x 36 | \$30.00 |
| 36 x 36 | \$36.00 |
| 36 x 48 | \$48.00 |
| 36 x 60 | \$60.00 |
| 36 x 72 | \$72.00 |

### DOOR MIRRORS

|         |         |
|---------|---------|
| 16 x 68 | \$36.00 |
| 18 x 68 | \$40.00 |
| 20 x 68 | \$42.00 |
| 22 x 68 | \$48.00 |
| 24 x 68 | \$56.00 |

These Mirrors are 1/4" thick and come with a polished edge.  
Beveled Mirror and Arch-top available upon request.

Glass or Mirror can be cut any shape or size - Call Us for Prices.

**20% OFF Framed Mirrors in Stock**

**New Location - Starting April 25th**

**136 N. Lafayette**

Between D & C and Tenpenny Furniture

Insulated Glass - Storm & Window Screen Repair  
Auto Glass - Storm Door - Shower Doors



Volume Discounts  
available

**Enhance  
Your  
Environment  
by  
Landscaping  
Your Investment**

Visit Our 20 Acre Nursery  
for Service and an  
Experience You'll Enjoy!

Our only business is growing  
quality nursery stock for the  
home owner and landscape  
contractors

Located 20 miles West of Pontiac on M 59

**BEACH TREE FARM**

583 E. Highland Rd. (M-59)  
Highland, MI 48031

**887-3500**

Mon.-Sat. 8-5:30  
Sun. 11-3 (April-June)

# COLASANTI'S

## PRODUCE MARKET and GREENHOUSES

Open 7 Days: Mon.-Sat. 9 to 7; Sun. 9 to 6

468 South Milford Rd., Highland 887-0012

**"Visit Our Newly Remodeled Store  
For Fresh Produce, Annuals and  
Vegetable Plants!"**

*The Colasanti Family*

- OVER 1000 HANGING BASKETS
- COMPLETE LINE OF ANNUALS AND VEGETABLE PLANTS
- COMPLETE LINE OF GARDEN MATERIALS
- DELI "SPECIALIZING IN SALADS AND PARTY TRAYS"
- MICHIGAN'S FINEST PRODUCE & VEGETABLES
- EXTENSIVE LINE OF CACTUSES

To Make Your Visit  
Complete, Plan To Have  
Dinner At One Of Our  
Local Restaurants

**OAKLAND  
COUNTY'S FINEST!**







A hidden bulletin board can help turn a home into an office.

## Hide an office in small area at home

During working hours it's a conference area complete with table. At mealtimes it's a dining area. At all times it's a handy setup to have if you're among the millions of Americans who work at home or make their home their base of business operations.

The "it" referred to is a combination conference/dining area that's the heart — but still just a part — of an "executive suite" which can be right in your home.

To create the executive suite, interior designers took a separate kitchen and formal dining room, removed the wall between them, and turned the opened-up space into a setting equally suitable for business deals or home-cooked meals. An adjoining den became a full-fledged home

office.

The secret of the suite's versatility is the dining area that doubles as a conference area. A long newly installed island divides the kitchen from the dining/conference area and serves to define the boundaries of the two spaces.

A partition several feet wide extends from the top of the island to the ceiling, screening the conference/dining area from the kitchen and vice versa. The partition has a sliding panel. Slide it open and you make the partition wider still, gaining additional privacy. You also expose the interior of the partition, which is a bulletin board for pinning up memos, reports, blueprints or other business papers and documents.

The executive suite is full of warm wood (the kitchen cabinets and the island are natural oak) and earthtone colors appropriate for both a business and home environment.

The flooring looks like ceramic tile but it's easier to install and maintain. The designers used it throughout the entire space to unify the decor. Another unifier is the fabric insets on the partition, on the end of the island, on the doors of a walk-in pantry in the kitchen, and on the pocket doors that close off the office from the kitchen and dining/conference area. The fabric has a subtle North African motif. Fabric insets are not difficult to make. You simply tack up a fabric and cover the edges with stock molding.

The office has rows of bookshelves, built-in filing cabinets and a personal computer. The walls are covered with the same pinup material that lines the interior of the partition.

But the executive suite is not all business. The island features a wet bar and stool seating for two. And come dinner time, you simply clear off the table and reset it with china and silverware.

For a free booklet on the executive suite, write to: Armstrong World Industries, Free Executive Suite Booklet, P.O. Box 3001, Lancaster, PA, 17604. Or call 1-800-233-3823 toll free and ask for a complimentary copy of the executive suite booklet.

# ENERGY

## Improve your home to end energy waste

Out of all the energy used by the typical American home, 60 percent goes for heating and air conditioning.

For the typical American, who likes to save money, that's one great big opportunity.

Significant amounts of energy and the money it costs can be saved by adding insulation, weatherstripping, caulking, and storm windows and doors to houses that need them, according to the Edison Electric Institute (EEI), the association of investor-owned electric utilities.

All of these improvements aim for one simple goal: to prevent heat from moving in the wrong direction. During cold weather, heat must be kept from leaving home; and in the air-conditioning season, heat must be prevented from coming inside.

It pays to control heat flow. EEI reports that upgrading a poorly insulated older home to adequate standards can reduce its energy bill for heating and cooling by as much as one-half. Even upgrading a moderately insulated new home can save 20 to 30 percent on its heating and cooling bills. The initial cost may be paid back by energy savings in as little as two to seven years, and after that it's all profit.

It's a good idea to get some expert advice before purchasing tools and materials, but all of these projects are within the skills of most handy do-it-yourselfers.

Caulking is probably the easiest job. All it takes is a caulking "gun," cartridges of thick-flowing caulking compound, and a little practice. Its purpose is to fill up cracks around door and window frames or anywhere else that let air flow between inside and outside.

Cracks may be found by feeling for air flow inside, especially on a windy day, or by using a flashlight at night to see if light shines through to the other side. Old caulking should be checked periodically. If it has cracked or loosened, it should be replaced.

Cracks or gaps may also be closed by weatherstripping, pressed against surfaces or into openings.

A small crack may not seem like a problem, but a little arithmetic is enlightening. If a 40 by 83 inch door is surrounded by a gap only one-sixteenth of an inch wide, that gap totals more than 15 square

inches in area. That's like having a hole the size of a brick through the wall. It pays, obviously, to close it. In fact, air leakage may claim up to 30 or 40 percent of a home's annual heating and cooling costs.

Good insulation is equally important, and the easiest areas to insulate are usually an unheated attic and a floor over an unheated basement or crawl space.

The insulation is installed on the unheated side, with a vapor barrier facing the heated side to prevent moisture from coming through and condensing inside the insulation. Where appropriate, loose insulation may be poured over a separately installed vapor barrier. Insulating batts or blankets with attached vapor barriers need only be unrolled, cut to length and, if necessary, stapled to joists or supported by rods or wire mesh.

Where insulation has already been installed, more insulation can be overlaid. In this case, no additional vapor barrier should be added, because it would only trap moisture inside the existing insulation.

Insulation is selected on the basis of its "R-value" (resistance to heat flow), and the thickness should be enough to provide adequate total insulation for local climate conditions. (R-value per inch, times thickness in inches, equals total insulation value.)

A word of warning: insulation must be trimmed at least three inches away from recessed lighting fixtures so they won't overheat, and it should not cover vents.

Finally, single glazed windows are the best heat transmitters, per square foot, in any house. Heat flows through a pane of glass 14 times faster than through a well insulated wall. One way to reduce that problem is to replace single glazed windows with double or even triple glazed units which seal insulating layers of air between panes of glass.

Storm windows and storm doors work the same way. They must fit tightly so outside air won't leak past them. If ice or condensation forms between inner and outer windows during cold weather, it indicates air leakage. A build-up on the inner "house" window means cold air is leaking past the outer "storm" window. Build-up on the outer window indicates warm air leaking outward past the inner window.



## Bring your home to Pella for the significant difference.

Pella windows, doors, sunrooms and skylights help make your home a better place to live. Pella's rich wood construction, nature's own insulator, and exclusive innovations provide both features and climate comfort to make any space a favorite place. From traditional to contemporary styles, Pella has more standard sizes to fit just about any

opening. Pella's exclusive Slim-shades and **new** Pleated Shades fit neatly between the glass out of the way of dust and even pets. Easy to raise and lower, the Pleated Shade will provide softly filtered sunlight to total blackout. Bring your home to Pella. Let our expert staff help you with your **remodeling** or **new home** needs.

### Introducing Pella's new wood entry door system.

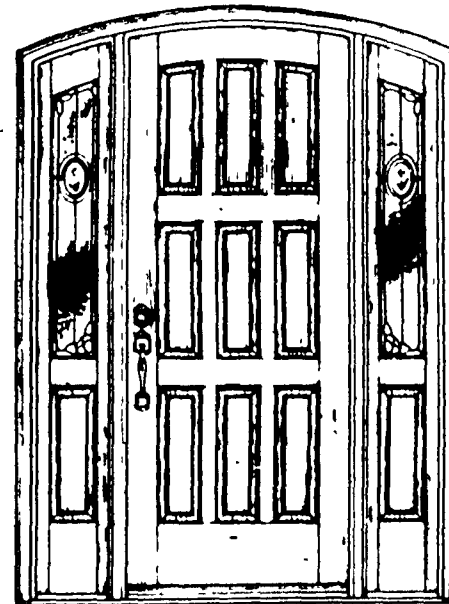

It's taken years to develop the entry door that incorporates beauty with performance. Don't be fooled by the rich wood and fine details. This is one entry door that won't warp; split; crack; peel or need frequent refinishing. In short, it's the wood entry door that's built to last, forever. It's new. It's unique. And, it's only at your Pella Window Store.

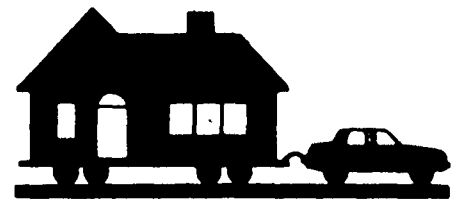

### Nobody's just as good as Pella! Compare... features and affordability!

Toll-free in Michigan: 1-800-23-PELLA

|  |   |   |
|--|---|---|
| Westland<br>422 8088<br>8339 Wayne Road<br>Woodcrest Plaza<br>(Between Warren & Joy) | Farmington<br>471 1120<br>32742 Grand River<br>(The Village Commons)      | Ann Arbor<br>971 3112<br>3003 Washtenaw<br>(W of Arborland) |
| West Bloomfield<br>624 8080<br>2000 Haggerty Road<br>(N of Maple Road)               | Brighton<br>229-8174<br>8010 Grand River<br>(One mile W of Brighton Mall) |   |

Hours: Daily 8:30 a.m. - 5:00 p.m. • Thursday Evening till 8:00 p.m. • Saturday 9:00 a.m. - 4 p.m.

Or call the authorized participating contractor in your area

|  |   |   |  |
|--|---|---|--|
| Weston Window Replacement<br>Plymouth/Hartland<br>459 7835 | Caswell Modernization<br>Union Lake<br>698 2081 | George Meyer Company<br>Ann Arbor<br>769 7330 | John Newmyer Bids, Inc.<br>Walled Lake<br>669 3500 |
|--|---|---|--|

**The Pella Window Store**  
Windows, Doors, Sunrooms & Skylights

## WE SUPPORT BETTER HOUSING.

We know how tough it is to jump on the home improvement bandwagon with traditional loans. Especially if you don't like applying over and over, then waiting for approval.

That's why we think you'll like The Home Improvement Loan Account from your First of America bank. Because you apply just once, then use it as often as you like up to your credit limit—just like a charge.

What's more, you don't have to stop with fixed improvements like remodeling and new additions. You can also use it on the

spot financing for items like appliances and furnishings. Better yet, you'll pay interest only on the balance you owe with no prepayment penalty at an interest rate lower than both VISA and MasterCard. So you can save even more in finance charges when you pay above your monthly minimum.

So drop in to your First of America bank or call us toll free 1-800-223-1983. We'll give you an application and list of participating stores.

The Home Improvement Loan Account. When we work together, we think it's a better way to pay for a better home.

### The Home Improvement Loan Account

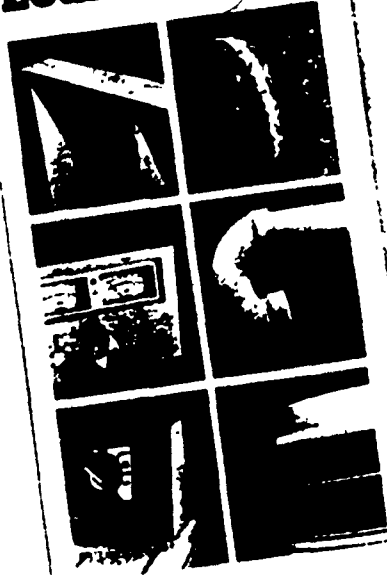

FIRST OF AMERICA



FIRST OF AMERICA

Member FDIC



## Milford Lawn and Landscape

Custom Landscape • Landscape Design  
Complete Lawn Maintenance  
Yard Clean Up

KEVIN GOLDEN

(313) 685-9259

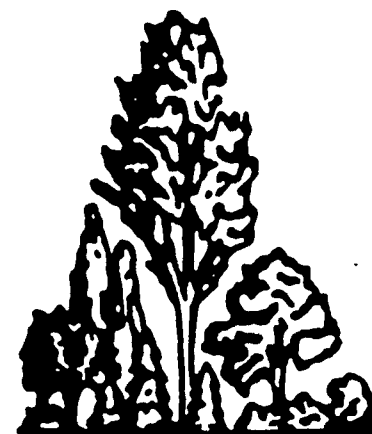

## INCREASE THE EQUITY OF YOUR HOME!

WITH HIGH EFFICIENCY CENTRAL AIR

NOW YOU CAN INCREASE THE EQUITY OF YOUR HOME. YOU CAN ENJOY THE COMFORT OF THE NEW HIGH EFFICIENCY CJK MAJIC CHEF AIR CONDITIONER. OUR EXPERIENCED AND TRAINED TECHNICIANS WILL HAPPILY INSTALL IT IN YOUR HOME. THESE ARE JUST A FEW FACTORS THAT WE'RE PROUD OF....

- Equipment Made in U.S.A.
- Expert Service
- Reliable People

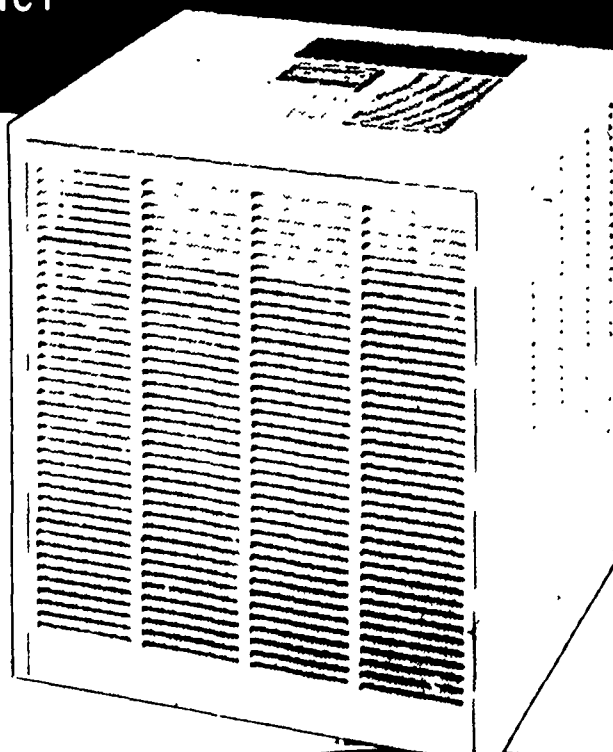

DAVE LAMB

HEATING & AIR CONDITIONING INC.

409 E. CAROLINE (313) 629-4946 FENTON M-F 7:30-5:00 Sat 8:30-NOON

Why live with closet clutter?

GET ORGANIZED... and double your closet space.

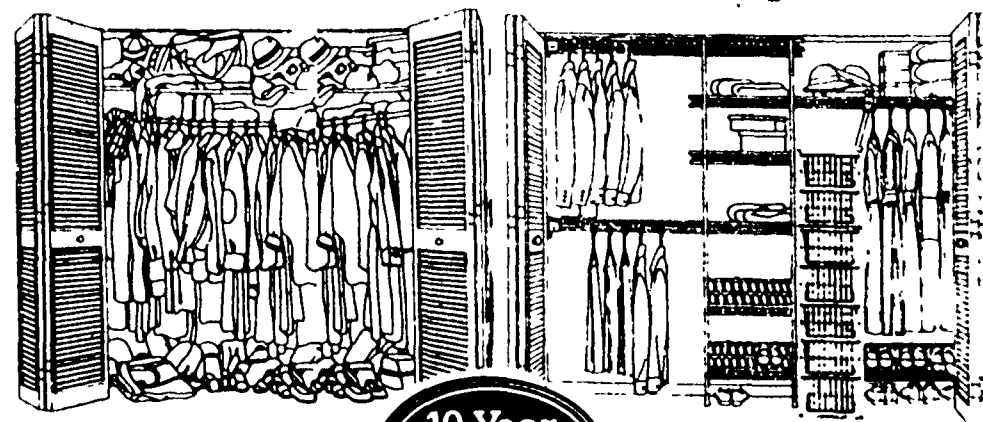

Before

10 Year LIMITED Warranty

After

Convert your present crowded, cluttered closet into a space-efficient, wire ventilated shelf and rod design... with single and double hanging space.

Let us do it for you, in just a few hours. Call now for FREE ESTIMATE.

**CLOSET PRO INC.**  
(517) 548-4588



**CLOSET MAID** We're #1 In Home ReSpacing™



# Advice for flood time

If there is enough water in your basement to take a swim — and you don't have an indoor pool — you have a flooding problem.

Detroit Edison offers safety tips to help protect your family, your home and your electrical appliances before, during and after flooding.

**BEFORE** flood conditions threaten your area:

- Have your electrical outlets in the basement or other areas rewired so that all outlets are placed above what you think the highest water level might be. Make sure your wiring complies with the National Electric Code.

- Disconnect electric power to all basement outlets, appliances, extension cords and equipment, including furnaces. It also might be advisable to shut off the natural gas at your meter.

If possible, raise all appliances above the anticipated water level.

**DURING** the time your basement is flooded:

- Never step into a flooded basement or other area if water is in contact with power outlets or any electrically energized appliance, such as a washer, dryer, freezer, furnace blower motor, dehumidifier or lamp. You could receive a severe and possibly life-threatening shock. Not even rubber boots can guarantee your protection in this situation.

- Do not attempt to remove a fuse or turn off a circuit breaker while standing in water or on a damp floor. This should have been done before the basement was flooded. If you must have the electricity to your basement disconnected, call an electrician or Detroit Edison.

**AFTER** the flood:

- When the water in your basement has receded, don't try to operate or determine the condition of appliances or other equipment that have been submerged. You could be in danger of electrical shock.

- Your best safeguard is to call a qualified electrician to determine the condition of your basement's electrical wiring, an appliance repair agency to service your appliances and a furnace service person to check and restart your furnace. These agencies are listed in the yellow pages of your telephone directory.

# Seek heat efficiency

One important fact to know when buying a new home — or just a new furnace — is that heating equipment comes in a variety of efficiency ranges, and knowing what you're getting can help save money in the long run.

Today's heating equipment can range in efficiency from 65 percent to 80 percent to 97 percent, said George Tanner, president of Alpine Heating and Cooling in Brighton.

All gas furnaces require venting of combustion gases. Therefore, none can be 100 percent efficient, Tanner explained. Older furnaces were 55 percent efficient. That means that if you select a 97 percent efficient furnace you are saving 42 cents of

every heat dollar you spend. Some of the high efficiency products also have a lifetime heat exchanger warranty.

High efficiency air conditioners are those that have an SEER rating of nine or above, Tanner said. The higher the number, the less costly to operate.

Longer warranty periods will illustrate to potential buyers that their HVAC investment is backed by proven field experience from thousands of installed units, along with confidence from the manufacturer and installing dealer.

Remember, also, that installation and service are as important as the product itself, Tanner said.

## Are You Thinking About Home Improvements?

Whether it's time to repaint your house or build an addition, look to **COMMUNITY Federal** for home improvement financing.

We offer competitive Equity and Home Improvement loans backed with superior service.

Stop in or call us today for rates and more information.



Plymouth Canton  
453-1111 455-0400

Equal Housing Lender

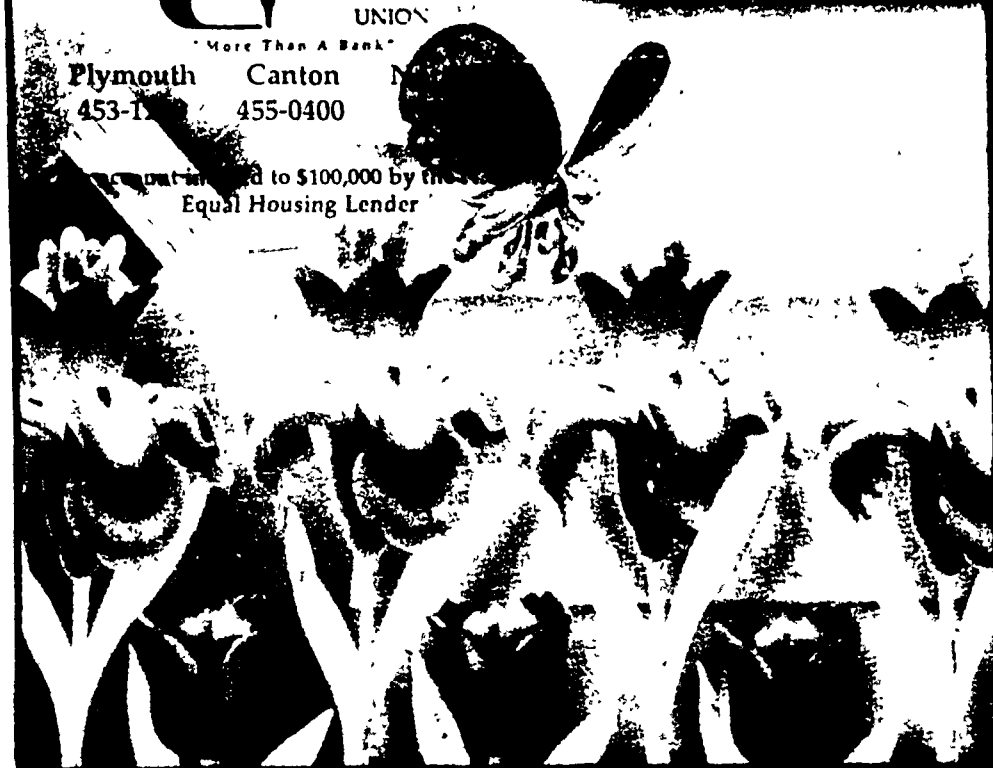

## Mortgage-Hunting Got You Beat?

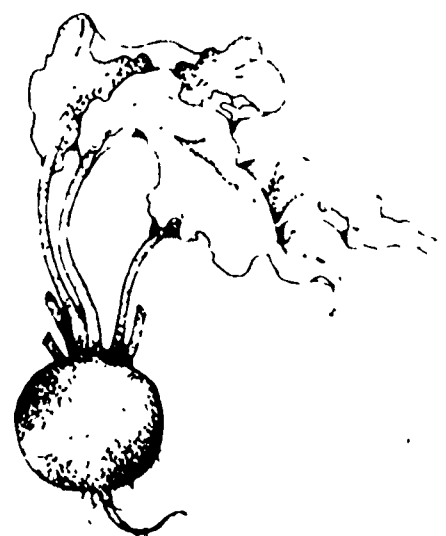

Let Us Assist You.  
**CALL 546-LOAN**  
For Rates & Information

**FIRST NATIONAL BANK**

IN HOWELL • BRIGHTON • LAKE CHEMUNG • HARTLAND



The Kitchen Witch

## THE KITCHEN WITCH

107 N. CENTER ST.  
NORTHVILLE, MI 48167

348-0488

(downstairs in Judy's)

- CERAMIC MOLDS
- GARLIC BRAIDS
- PEPPER WREATHS
- POT RACKS/HERB DRYERS
- COPPER—Old & New
- POTTERY
- STONEWARE

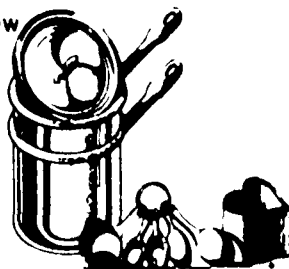

"IF WE DON'T HAVE IT - YOU DON'T NEED IT"

# Fletcher & Rickard

LANDSCAPE SUPPLIES INC.

54001 Grand River \* New Hudson, Michigan 48165  
(Located 2 miles east of Milford Rd.)

437-8009

YOUR *gardening* AND LANDSCAPING CENTER

WE LOAD BY THE YARDAGE OR THE BAG \*\*\* WE DELIVER 7 DAYS  
DELIVERY PRICES SUBJECT TO MILEAGE AND YARDAGE

SCREENED PEAT & MIXED TOP SOIL \* WOOD CHIPS & SHREDDED BARK & CEDAR SHREDDED BARK  
"BRIGHT RED, BLACK, BROWN & GOLD MESITA & WHITE DOLOMITE STONE - SAND & GRAVEL  
PEA & FLOAT STONE & LANDSCAPE BOULDERS

... IMMEDIATE & PROMPT DELIVERY ...

WE FILL  
ALL TYPES  
OF PROPANE  
BOTTLES,  
MOTOR HOMES &  
CAMPER.  
WHILE YOU WAIT

FERTILIZER - GRASS SEED - GARDEN TOOLS  
ORTHO PRODUCTS - PICNIC TABLES - WISHING WELLS  
LANDSCAPE TIES - EDGING - PATIO STONES  
POOL CHEMICALS - ABSOPURE WATER  
WATER SOFTENER SALT - ROCK SALT  
SUPER K KEROSENE - COAL  
FIREWOOD: FULL 1/2, 1/4 FACE CORD  
COMPLETE LINE OF BIRDBATHS & STATUARY

"Blocks Weeds.  
Better than  
plastic-  
lets water,  
air and  
nutrients  
pass  
through."

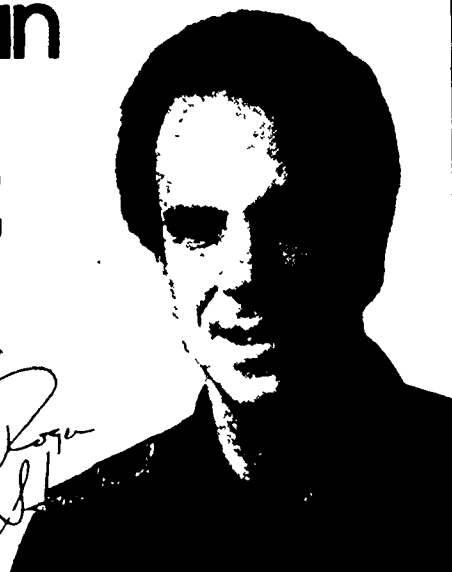

Former Dallas Cowboys Quarterback

- Better than black plastic
- Blocks weeds in landscape beds
- Easy to install in new or existing beds
- For beautiful, maintenance-free landscaping

3'x50' ROLL (158 SQ FT)... **\$13<sup>95</sup>**  
6'x300' (1800 SQ FT)... **\$155<sup>95</sup>**



A member of  
the Intertech Group



## Patio Stones and Lawn Edging

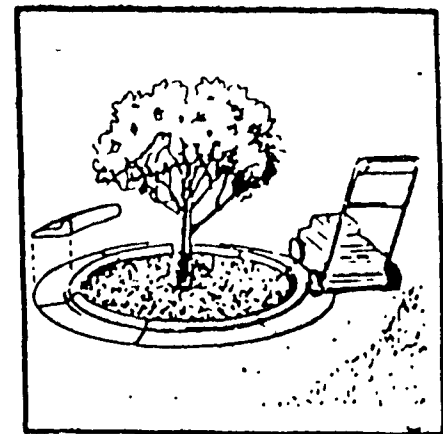
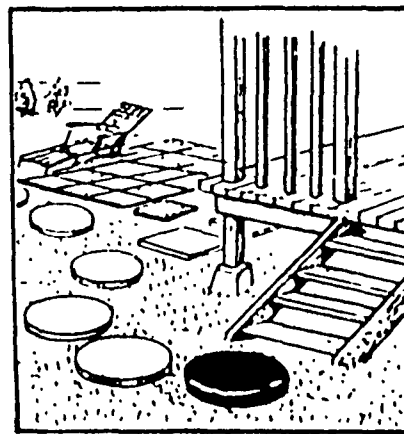

## MOON VALLEY RUSTIC FURNITURE

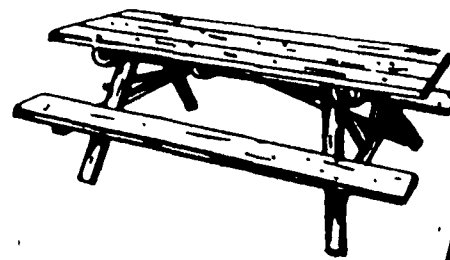
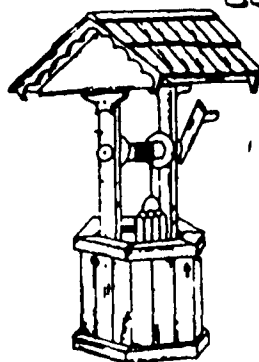

MANUFACTURER OF QUALITY LAWN FURNITURE FOR OVER 50 YEARS  
AND HAND CRAFTED CEDAR

## Birdbaths & Statuettes



# BUILDERS SQUARE®

AMERICA'S LARGEST

HOME IMPROVEMENT  
WAREHOUSE!

APRIL SALE DATES

|    |    |    |    |    |    |    |
|----|----|----|----|----|----|----|
|    |    |    | 20 | 21 | 22 | 23 |
| 24 | 25 | 26 |    |    |    |    |

**HURRY IN!**  
THIS SALE  
WON'T LAST  
LONG

**EXPERT  
ADVICE...  
COME  
TALK TO  
US!**

kwikset

**696**

TYLO ENTRY  
**LOCKSET**

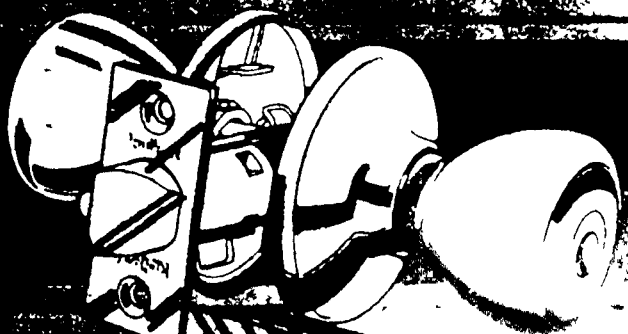

**KILN DRIED  
AND GRADE**



**60 FT.  
OUTDOOR CORD**

**743**

- 16 gauge
- 3-conductor
- vinyl cord
- Medium-duty

**BLACK &  
DECKER**

**\$22**

**RESISTS  
ROT AND  
DECAY!**

- Each timber has two flat sides, ideal for stacking.

- Create flower gardens or embankments.

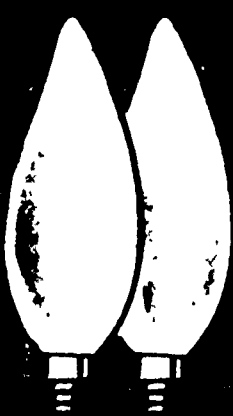





# ADD SECURITY TO YOUR HOME WITH THESE SUPER PRICES!

**50% OFF**

OUR REGULAR LOW PRICES ON VSI FORTRESS LOCKSETS

SALES LIMITED TO STORE STOCK WHILE QUANTITIES LAST  
SORRY, NO RAINCHECKS

## RED HOT VALUES!

|   |   |  |
|---|---|--|
| <br><b>WHITE KITCHEN FIRE EXTINGUISHER</b><br>First Alert<br><b>9.50</b><br>#KFE-5 | <br><b>2A40BC FIRE EXTINGUISHER</b><br><b>\$24</b><br>#46605 | <br><b>460ND FIRE EXTINGUISHER</b><br><b>\$34</b><br>#897201<br>Commercial duty.<br>#466031 |
|---|---|--|

## SMOKING PRICES!

 **FYRNETICS INC.**  
**SMOKE DETECTOR** **4.50** #0905

- Dual ionization chambers.
- Powered by 9 volt battery (included).
- Test button and low battery signal.
- Easy installation

**SINGLE STATION AC WIRE-IN-ALARM** **9.96**  
#1225 .....  
**AC/DC SINGLE STATION SMOKE ALARM** **16.50**  
#1245 .....

**First Alert 9 VOLT SMOKE DETECTOR** **7.92**  
#2A67D

• Professional smoke detector with solid state horn.

# OUR PRICES ARE NOT FULL OF...

# HOT AIR!

## AIR TOOLS!

**1/4-INCH  
DIE GRINDER  
OR 3/8-INCH  
IMPACT WRENCH** **\$19** EACH

**DIE GRINDER:**

- Heavy duty air tool.
- Maximum RPM 25,000.
- Recommended air pressure - 90 PSI.

**IMPACT WRENCH:**

- Heavy-duty butterfly throttle.
- Torque: 125 ft./lb.

#PA-7030 #PA 7410

**1/4-INCH  
AIR  
RATCHET  
WRENCH** **\$16**

• Great for taking off nuts and bolts.

#PA7050

**RUBBER  
AIR HOSE**  
1/2"x25' **\$13**  
1/2"x50' ..... **\$24**

• Highest quality fabric reinforced rubber hose.  
• Working pressure: 200 PSI

#PA4033

**3/8-INCH  
AIR DRILL** **\$22**

- 3/8" chuck
- 2,000 maximum RPM

**PNEUMATIC  
AIR  
NAILER** **\$79**

#PA3010

- Apply to plastic and wooden overlays, picture frames and cabinets.
- Loading capacity: 100 pieces.

**HEAVY DUTY  
AIR  
STAPLER** **\$158**

#PA3030

- Apply to furniture, and other kinds of fastening work.
- Loading capacity - 100 pieces.
- Staple size: 3/8 inch to 1 1/8 inch.

**BOSTITCH FINISHING  
NAILER** **\$298**

#T36-16

- Rugged and powerful, drives plan and galvanized nails
- Magazine holds 140 nails ranging from 1 1/4" to 2 1/2".

## LOWEST PRICES!

We guarantee the lowest price on every item... everyday! And, if you find a lower price at a competitor (Heaven forbid!) just let us know and we'll change it... plus we'll give you 10% more in SQUARE BUCKS for your next purchase. Identical items only (same manufacturer and model number). Offer limited to items in stock. No rain checks. We reserve the right to limit quantities to dealers and competitors.

**3/4 H.P. AIR COMPRESSOR** **\$148**

#PWC-07-30

**1 H.P. AIR COMPRESSOR.....\$229**

- Powerful 3/4 HP tank mounted compressor.
- Great for most homeowner tools and projects.
- 7 1/2 gallon tank.
- Fully automatic pressure switch.

## MORE PUMA AIR COMPRESSORS!!

**2 H.P.** **\$269**

#PWC0074

- Direct drive.
- 20 gallon tank
- Cast iron pump
- Includes automatic pressure regulator.
- 6.7 CFM at 90 PSI.

**3 H.P.  
WITH 30 GALLON  
TANK** **\$399**

#PWC-30-110

- Electric air compressor
- Made of aluminum die cast construction with cast iron cylinder
- Produces 10.3 CFM at 90 PSI

**5 H.P.  
60  
GALLON** **\$446**

**5 H.P.  
60 GALLON** **\$849**

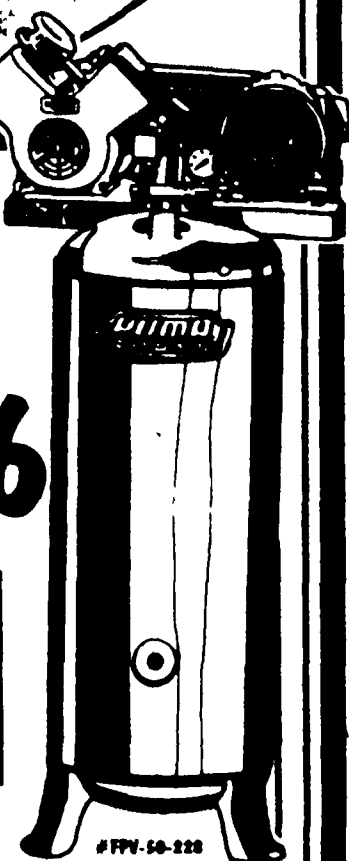

- Vertical stationary compressor
- 5 HP delivers 12.7 CFM at 90 PSI
- 60 gallon tank capacity
- Fully automatic pressure switch

#FPV-50-228



**WHEN IT COMES TIME TO ORGANIZE YOUR WORKSHOP,  
STOP IN AND LET US HELP!**

**GREAT  
BUY!**

**4-FOOT  
SHOPLIGHT**

**\$8**

- A must for any shop.
- Ground cord.
- Light bulbs not included.

**IRON HORSE  
PORTABLE FOLDING  
SAWHORSE**

- Heavy-duty sawhorse folds for easy storage.
- Designed for lifetime use with baked enamel finish, no-slip floor guards, and sturdy 2x4 wood top support.

**998**



**1/4-INCH  
STANDARD  
PEGBOARD**

**863**

**COMPLETE SELECTION  
OF PEG HOOKS  
AVAILABLE**

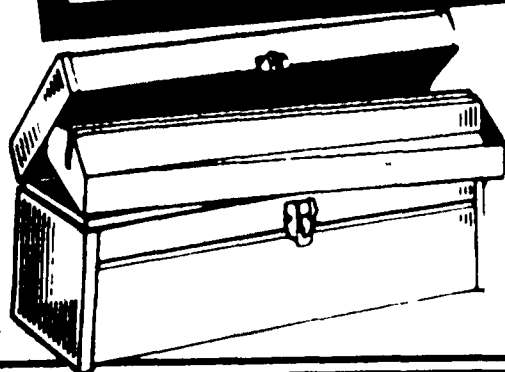

**19-INCH  
TOOL  
BOX**

**644**

- 19"x7", red baked enamel finish
- One-piece steel construction, plastic liftout tray
- Full length, covered, piano hinge

**Hirsh QUALITY**

**GARAGE AND TOOL  
ORGANIZER**

**463**

6-FOOT

- Includes three 2-inch hanging bar sections
- With 18 hanging hooks.



**GARAGE AND TOOL  
ORGANIZER**

**588**

9-FOOT

- Hangs brooms, mops, shovels, rakes, holds cord, wire, hose...organizes brushes, rollers, tools, toys, and sports equipment.
- 12 sturdy metal hooks adjust to hang various sizes and shapes.
- Three 3-foot sections install easily
- Tools not included.

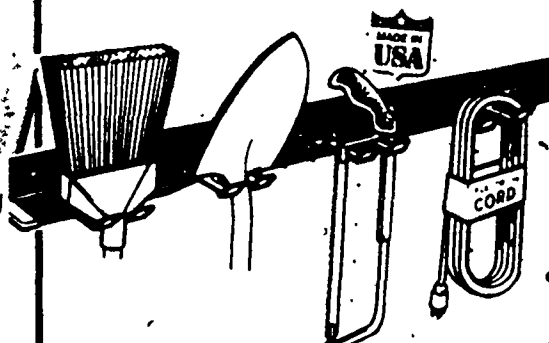

**9-INCH TOOL RACK**

**178**

**ADJUSTABLE  
HEIGHT  
WORK  
SUPPORT**

OUR  
LOW  
PRICE

**1788**

LESS  
MFR'S.  
REBATE

**-\$2**

LIMIT 1  
REBATE

YOUR  
FINAL  
COST

**1588**

- Acts like a third hand to help support long or larger workpieces
- Sturdy steel construction with plastic rollers.
- Adjustable height with quick-lock knob
- Easy to assemble

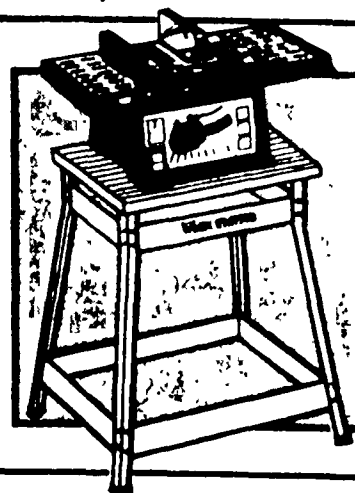
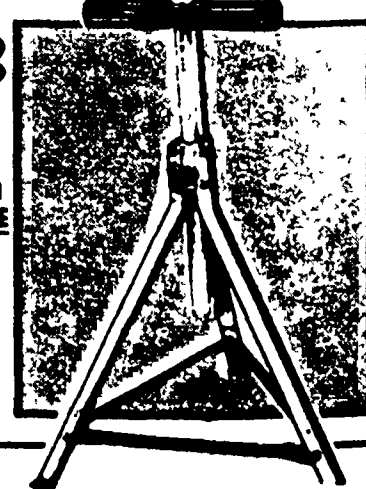

OUR  
LOW  
PRICE

**2496 WORK  
STATION**

LESS  
MFR'S.  
REBATE

**-\$3**

LIMIT 1 REBATE

YOUR  
FINAL  
COST

**2196**

- Adjustable height tool stand and workbench
- Steel legs with mar-resistant floor guard
- Worktop 20"x18"x1/2"
- Saw not included



# OUR SELECTION IS BIGGER MORE THAN 30,000 ITEMS!

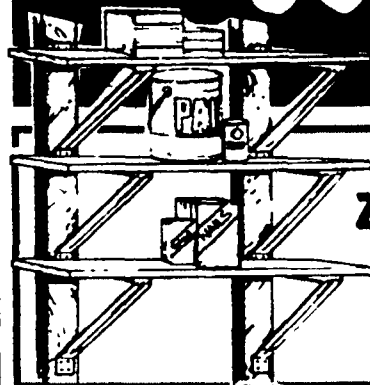

## 3-SHELF Z-BRACKETS 99¢

- Made from rust free galvanized steel.
- Holds shelves up to 12' wide.
- Ribbed construction for added strength
- Shelves not included.

STANLEY

## SHELF BRACKETS 29¢

- All purpose brackets for garages, hobby shops, and more

|      |     |       |     |
|------|-----|-------|-----|
| 6x8  | 34' | 10x12 | 74' |
| 8x10 | 46' | 12x14 | 96' |

DORFILE

## UTILITY STANDARDS AND BRACKETS

| STANDARDS |      | BRACKETS |      |
|-----------|------|----------|------|
| 2'        | 1.26 | 8"       | 92'  |
| 4'        | 2.54 | 10"      | 1.00 |
| 6'        | 3.64 | 12"      | 1.20 |

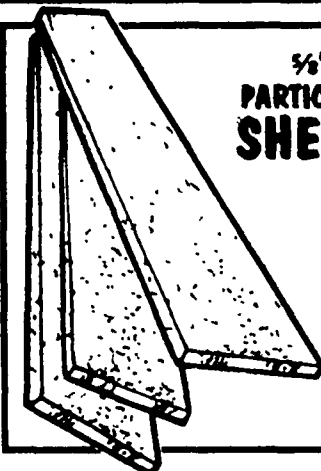

## 3/8" X 12" PARTICLE BOARD SHELVING 138

3 FOOT

| LENGTH | PRICE |
|--------|-------|
| 4'     | 1.68  |
| 6'     | 2.98  |
| 8'     | 3.25  |

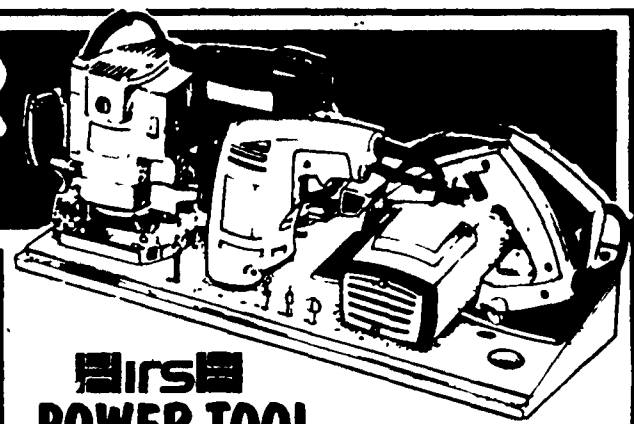

## Hirsch POWER TOOL SHELF

#TPTSI

# 544

- Holds up to 6 power tools
- Constructed of orange high impact polystyrene.

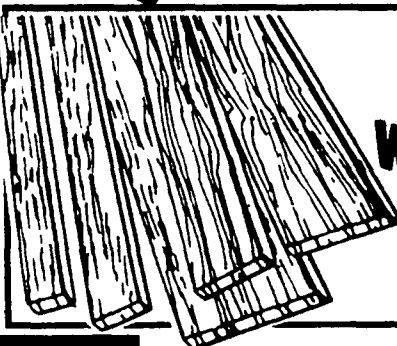

## 1x12 #3 WHITEWOOD BOARDS

# 55¢

LINEAR  
FOOT

Available  
in 10', 12',  
14', and 16'  
lengths

## Hirsch SHELVING

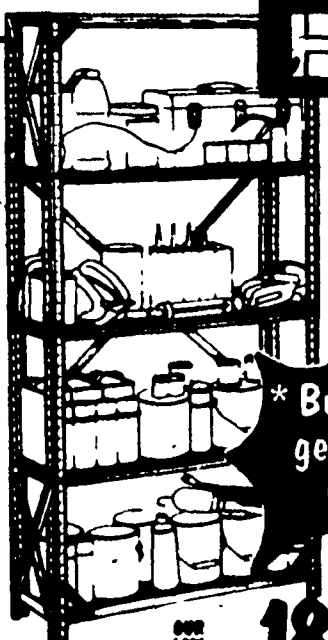

## EXTRA RIGID 5-SHELF

12"x36"x71"

- The greatest rigidity ever offered in household shelving.
- Industrial grade nuts and bolts for added strength
- Heavy-gauge posts for maximum strength

|         |             |        |
|---------|-------------|--------|
| 1-SHELF | 16"x36"x71" | 24.97* |
| 2-SHELF | 12"x36"x71" | 26.97  |



## HEAVY DUTY 4-SHELF 842

12"x30"x59"

- Heavy-duty back and side braces
- Posts are heavy-gauge steel

|         |             |        |
|---------|-------------|--------|
| 1-SHELF | 12"x30"x59" | 13.57  |
| 2-SHELF | 16"x30"x71" | 17.96* |
| 3-SHELF | 12"x30"x59" | 18.96  |



## 7-SHELF STORAGE TOWER 1686

- 18" W x 70 1/2" H x 12" D
- Height of tower is adjustable
- Can be assembled for width of 18" or 12"
- Heavy-duty braces for stability

## LIGHT FIXTURES



#7000-1

## 18-INCH UNDER CABINET FLUORESCENT

# 596

- Ideal for light in dark spots under cabinets or anywhere more light is needed.
- Easy installation and easy price!



## 2 FOOT 2 LIGHT WHITE WRAP AROUND FLUORESCENT FIXTURE

# \$19

- Great for kitchens, closets, laundry or utility rooms
- Surface mount
- Versatile fluorescent fixtures with interchangeable oak and walnut grained appliques
- Bulbs not included



# GARAGE DOORS, OPENERS, AND MORE!



**INSTALL IT!**  
**GARAGE DOOR OPENER**  
**\$85**  
Labor only!  
FOR NORMAL INSTALLATION  
**and it's GUARANTEED!**

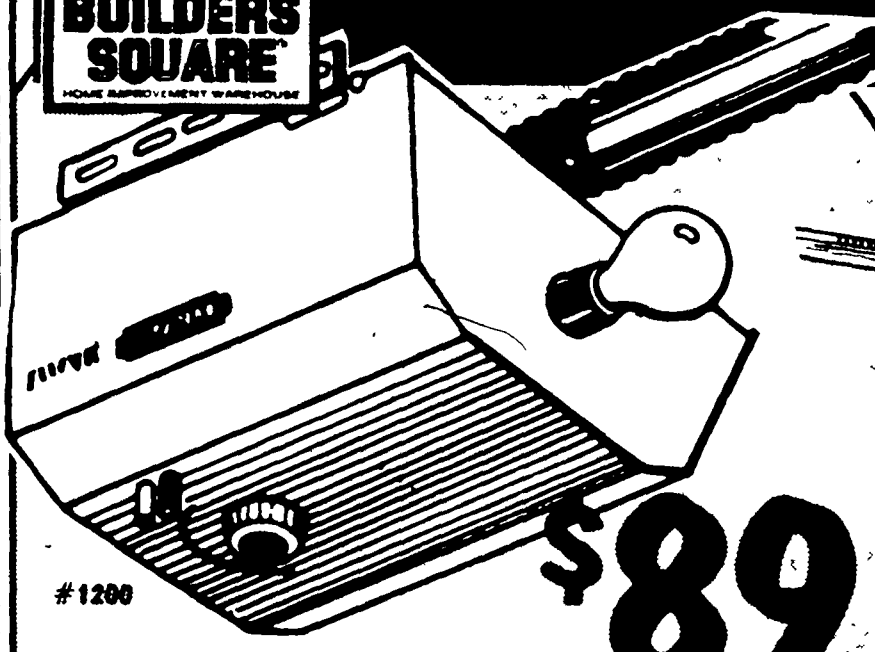

#1200

**\$89**

## 1/4 H.P. CHAIN DRIVE GARAGE DOOR OPENER

- Chain drive with digital transmitter.
- Automatic on/of light on open and close.
- Installation hardware included.
- Easy open and close with only one tap

## STANLEY GARAGE DOOR OPENERS!

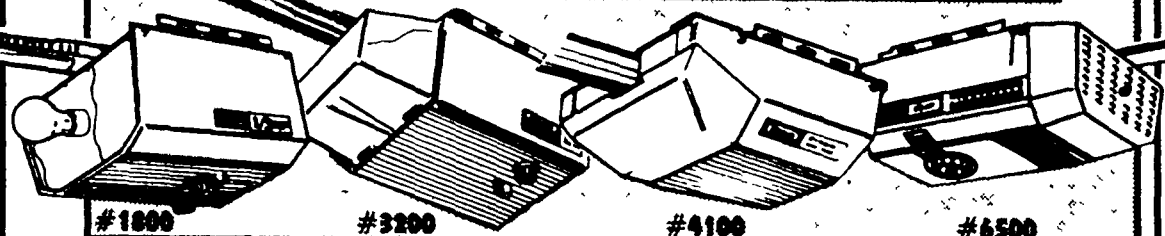

#1800

#3200

#4100

#6500

**1/3 H.P. CHAIN DRIVE**  
**\$149**

- Opens doors 18 ft. wide and 7 1/2 ft. high.
- 4 1/2 minute light time delay.
- Safety door reverse
- Installation hardware included.

**1/2 H.P. CHAIN DRIVE**  
**\$159**

- Extra power to open heavy doors.
- Steel chain and cable drive
- 4 1/2 minute light time delay
- Instant door reverse

**1/3 H.P. SCREW DRIVE**  
**\$169**

- Transmitter with 1024 easy to change digital codes.
- Instant door reverse - 4 1/2 minute light time delay
- Precision-formed "Tight-Lok"™ Rail
- Steel screw for strength and smooth operation

**1/2 H.P. LIGHTMAKER**  
**\$179**

- Turn on indoor/outdoor lights from the convenience of your car.
- Features Signal Block to prevent stray radio signals
- Three built-in door closing safety features

## STANLEY ACCESSORIES



**ELECTRIC KEY SWITCH**  
**10<sup>64</sup>**

- Installs in five minutes
- Wires and hardware for installation are included



**EMERGENCY DISCONNECT LOCK**  
**12<sup>50</sup>**

- Opens garage door manually from outside when electricity is off



**DIGITAL TRANSMITTER**  
**29<sup>96</sup>**

- Operates most current and late model digital garage door openers

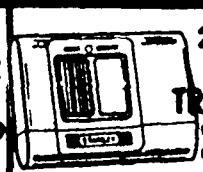

**2-BUTTON DIGITAL TRANSMITTER**  
**36<sup>50</sup>**

- Two-button transmitter with exclusive signal block feature
- Opens two doors



**DIGITAL KEYLESS ENTRY**  
**37<sup>88</sup>**

- Opens garage door with transmitter or key



**LIGHTMAKER TRANSMITTER**  
**\$36**

- For use with the Stanley Lightmaker Garage Door Opener.

**TRI-FLO TEFLON LUBRICANT**  
 3 OZS. ..... **2.49**  
 12 OZS. .... **5.96**

**8x7 WOOD PANEL**

**\$139**

- 9x7 ..... **\$149**
- 16x7..... **\$315**



- Ready to paint fir lumber framework with hardboard panels
- Steel ball bearing rollers
- Security locking latch

## Cloray GARAGE DOORS!

**8x7 RAISED PANEL STEEL**

**\$184**

- 9x7 ..... **\$199**
- 16x7..... **\$325**

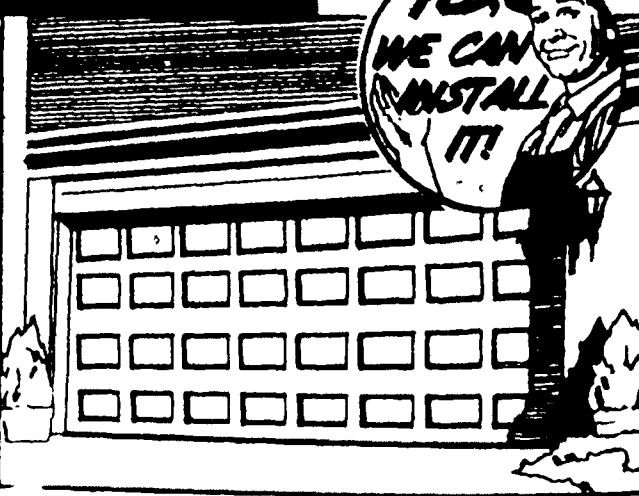

- The look of wood, with the strength of steel
- Includes bottom weatherstripping
- Features pre-finished white embossed panels



# EVERYTHING YOU NEED TO KEEP YOUR WORKSHOP CLEAN!



**5-GALLON  
shop-vac**  
**\$34**

- Vacuums wet or dry, indoor or outdoor.
- Includes 6'x1 1/4" hose and 1 1/4" extension wand.
- 10-inch wet/dry nozzle with squeegee insert.
- 4-wheel dolly.

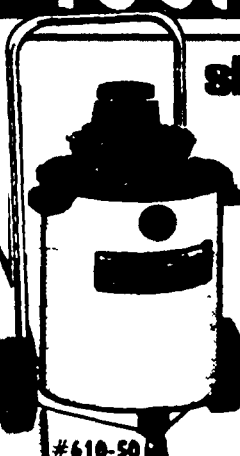

**shop-vac**  
CONTRACTOR  
**10-GALLON  
INDUSTRIAL  
DUTY  
WET/  
DRY  
VAC**  
**\$129**

- Vacuums wet or dry, indoors or out.
- 2-stage industrial by-pass motor, special filter system.
- Includes 12'x1 1/2" crush-proof hose, chrome extension wands, 14" metal master nozzle, 14" metal rug, brush, squeegee shoes.
- Stainless steel tank.

PAPER FILTERS ..... 1.29  
FOAM FILTER ..... 2.29  
SLEEVE ..... 2.29

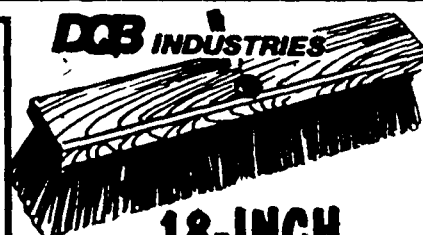

**18-INCH  
PALMYRA BROOM**  
**396**

- Palmyra fiber brush.
- Durable enough for basement, yard or patio.

**18-INCH  
STEEL-STRIP  
BROOM**  
**896**

- Fine grey flagged synthetic fibres with full 3" trim locked into a heavy gauge steel channel.

**DQB INDUSTRIES**  
**57-INCH  
WAREHOUSE  
UPRIGHT  
BROOM**  
**595**

**36"  
DUST  
MOP HEAD**  
**1996**



**10-GALLON  
SHOP  
VAC**

**\$59**

- Vacuums wet or dry... indoors or out!
- Includes 6'x1 1/4" hose with airflow control and positive lock 1 1/4" extension wand
- Wet and dry nozzle with squeegee insert
- Four wheel dolly

## FEATURES:



**16-GALLON  
HIGH PERFORMANCE  
WET/DRY VAC**  
**\$69**

- High performance motor for more power
- Automatic shut-off when full, side inlet for mobility

- Converts to blower, snap-on caster system
- Includes 2 1/2"x6" hose, two 2 1/2" extension wands, and 6" utility nozzle

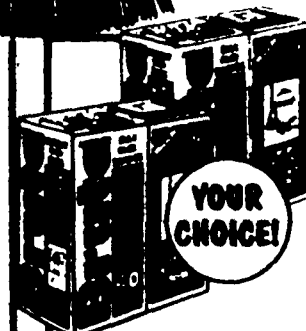

**TRASH  
BAGS**  
**467** EACH  
CHOOSE FROM:  
6 BUSHAL LAWN & LEAF BAGS  
(40-COUNT) OR  
33 GAL. TRASH & GRASS BAGS  
(60-COUNT)

**WORK  
CENTER**  
**\$69**

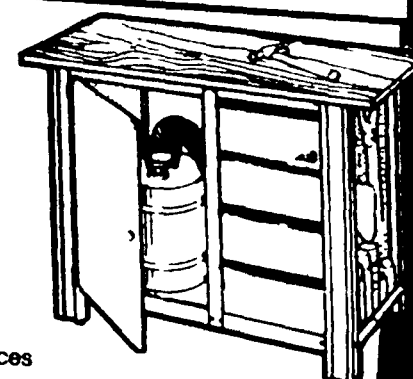

- Heavy-duty, steel cross braces
- 48"x20"x96" work surface.
- 4 steel drawers, hinged-door cabinet, pegboard sides.
- Provision for electrical outlet.



**BUILDERS  
SQUARE®**

**QUALITY TOOLS... THAT PROFESSIONALS PREFER!**

**Milwaukee**



#6753-1

**HEAVY-DUTY  
DRYWALL  
SCREW  
SHOOTER**

**\$84**

- Double insulated 3.5 Amps
- Trigger speed control reversing 0-4000 RPM.
- Positive drive clutch.
- Convenient reversing switch.
- Simple positive depth adjustment.

**7 1/4" WORM DRIVE  
SAW**

**\$175**

- 15 AMP motor with all ball and roller bearings.

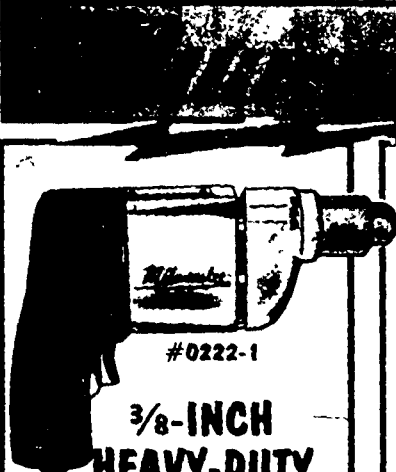
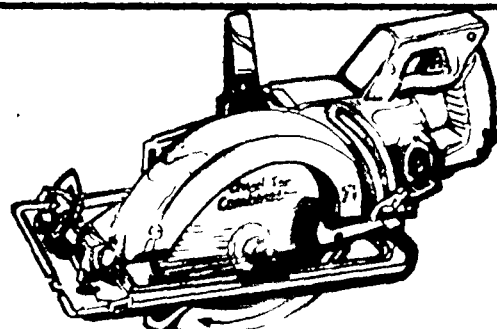

#0222-1

**3/8-INCH  
HEAVY-DUTY  
HOLE  
SHOOTER**

**\$109**

- Powerful 3.3 Amp motor
- Trigger speed control with reversing switch
- Lightweight, compact, portable

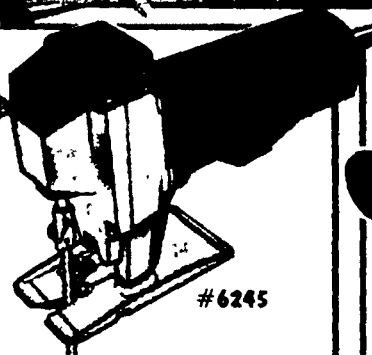

#6245

**JIG SAW**

**\$127**

- Full 1" blade stroke for fast efficient cutting
- Single speed - 3100 spm
- Engineered for comfortable right or left, one hand control.
- Blade clamp designed for simple, fast blade changes
- Nonconductive switch cover for greater operator safety



#6014

**ORBITAL  
SANDER**

**\$129**

- 12,000 orbits per minute.
- Designed for one or two hand control.
- Easy access thumb side switch

**ACCESSORIES**

**BLACK & DECKER**



**TWO-HEAD  
RECIPROCATING  
SAW  
\$93**

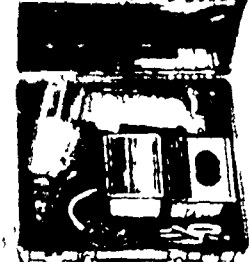

**PROFESSIONAL  
1/2" RECIPROCATING  
SAW  
\$119**



**PULL OUT THIS SECTION FOR OUTSTANDING PAINT BUYS!**

**BUILDERS  
SQUARE®**

**TRUCKLOAD  
PAINT  
SAVINGS**

**APRIL SALE DATES**

|    |    |    |    |    |
|----|----|----|----|----|
| 19 | 20 | 21 | 22 | 23 |
| 24 | 25 | 26 |    |    |

**HURRY!** THIS SALE  
WON'T LAST  
LONG!

**GIGANTIC  
TRUCKLOAD  
SALE!**

WITH VALUES  
LIKE THESE...



**Glidden**

**SPRED  
SATIN  
LATEX  
WALL PAINT**

**SERIES  
3400**

- Durable, washable latex paint is ideal for wall, ceiling and trim surfaces.
- Cleans up with soap and water.

**YOU WON'T  
PAINT YOURSELF  
INTO A CORNER!**

**Glidden X-PERT PAINTS**  
**LATEX FLAT HOUSE PAINT** **888**  
• Resists cracking and peeling.  
• Durable flat finish.  
• Quick drying and easy to use.  
**GALLON**

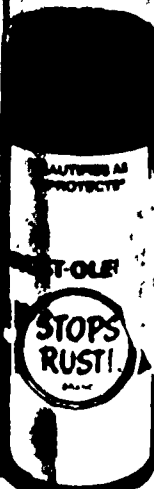

**267**  
**13 OZ.  
CAN**

**RUST-OLEUM  
SPRAY**

- Provides a bright new finish to practically any surface
- Resists fading, chipping and peeling
- Wide variety of colors

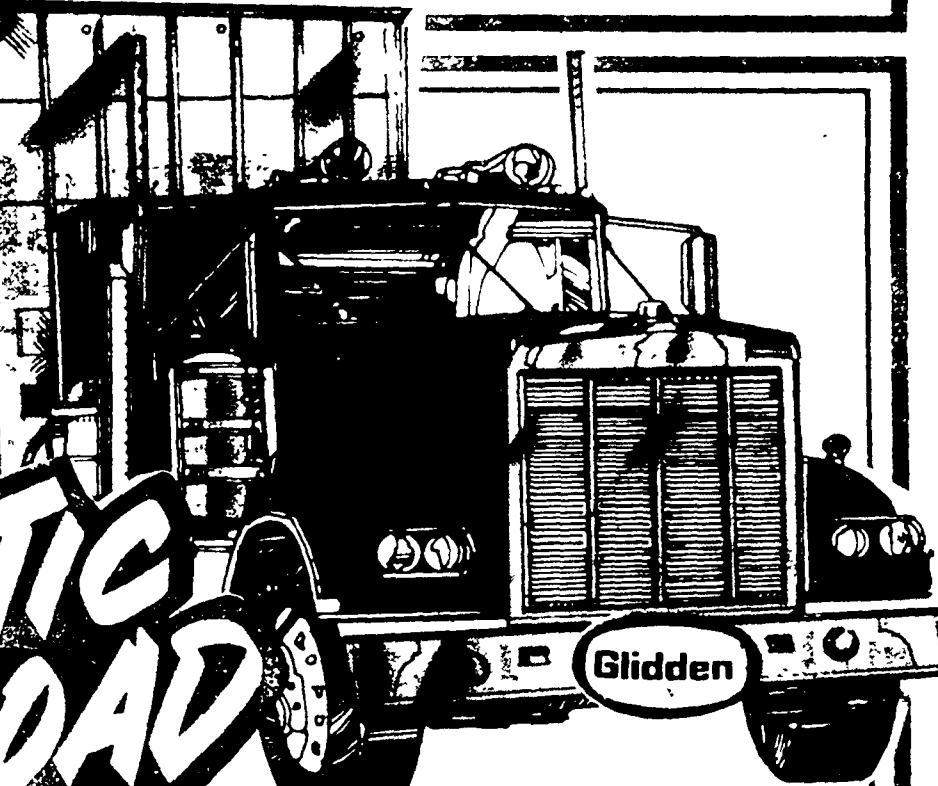



# INDOOR PAINT SPECIALS

## X-PERT PAINTS

Glidden

FREE!  
PAINT  
MIXING



**LATEX  
FLAT**  
7200 SERIES  
5-GALLON  
\$33

**6<sup>97</sup>**  
GALLON

- Ideal for interior walls, woodwork, ceiling and trim.
- Dries to touch in 30 minutes

**SEMI-  
GLOSS**  
7100 SERIES  
5-GALLON  
\$39

**8<sup>83</sup>**  
GALLON

- Ideal for interior walls, woodwork, ceiling and trim.
- Dries to touch in 30 minutes



**LATEX  
FLAT  
WALL PAINT**  
**4<sup>66</sup>**  
GALLON

5 GALLON ..... \$19

- Versatile interior surface paint
- White or Antique White
- Quick drying, easy soap and water clean up



Glidden  
**SPRED  
ENAMEL**  
LATEX SEMI-GLOSS  
**10<sup>97</sup>**  
GALLON

- Quality latex semi-gloss enamel.
- Ideal for interior trim, bathrooms or kitchens

**TWO  
STEP**

BY  
**KELLER**  
THE ESSENTIAL  
HOUSEHOLD  
LADDER

FOLDS  
EASILY  
AWAY!

**11<sup>93</sup>**

- Wide extruded steps for sure-footed safety
- Non-slip plastic tips will not mar floor

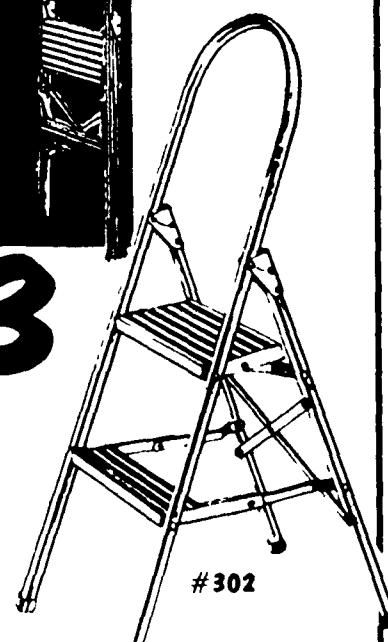

#302



Glidden  
**SPRED  
LUSTRE**  
SEMI-GLOSS  
**16<sup>99</sup>**  
GALLON

QUART ..... \$4<sup>99</sup>

- Especially suitable for areas around steam, grease splatters and heat
- Washable high-hiding finish



Glidden  
**PVA  
PRIMER**  
**6<sup>99</sup>**  
GALLON

5-GALLON ..... \$29

- For use on new drywall
- Fast drying, low odor and high hiding
- Easy application brushed, rolled or sprayed

**DON'T FORGET THESE  
LOW PRICED ESSENTIALS!**

PAINT TRAY LINER..... **68<sup>¢</sup>**

9x12 PLASTIC DROP CLOTH..... **88<sup>¢</sup>**

HANDY GLOVES..... **1<sup>19</sup>**

2"x66'-MASKING TAPE..... **2<sup>18</sup>**



2900 SERIES

3400 SERIES

3600 SERIES



DURA-SATIN or DURA-GLOSS

YOUR  
CHOICE!1166  
GALLON

- Highly durable acrylic latex exterior enamel.
- Dries to touch in 45 minutes.
- Cleans up easily with water.
- Extra durable acrylic satin latex enamel.
- Ideally suited for aluminum and hardboard siding.
- Easy to apply-dries quickly

SPRED HOUSE  
DURA-FLAT FINISH999  
5 GALLON  
\$47

- A premium quality acrylic latex house paint for all exterior surfaces.
- Ideal for aluminum siding
- Dries to touch in 30-minutes



Glidden

BARGAINS! BY THE  
BUCKET FULLLATEX  
FLAT  
HOUSE PAINT496  
GALLON

5 GALLON.....\$21

- Fast drying - easy to apply.
- Non-Yellowing formula.



#7070

- Covers most colors in one coat
- White only

X-PERT  
LATEX  
GLOSS  
HOUSE  
PAINT966  
GALLON

- For exterior trim surfaces, shutters, doors and porch ceilings



- Quick drying, high gloss acrylic latex enamel
- Easy to apply

LATEX  
REDWOOD  
STAIN277  
GALLON  
#33

- For fences, picnic tables and more
- Enhances and protects exterior woods.

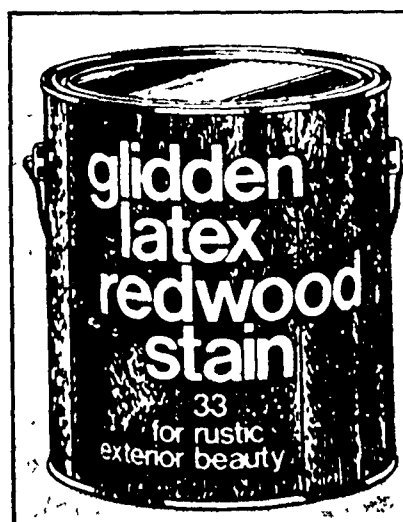
SPRED FLOOR  
& DECK  
ENAMEL1177  
GALLON

- Durable protection for interior/exterior floors
- Ideal for porches, patios, steps, and basement floors
- Resists marring, weathering, water spotting

SPRED  
GEL-FLO  
HOUSE & TRIM1488  
GALLON

- One coat gloss alkyd house paint.
- Applies thick and smooth to last longer
- Tough, beautiful finish.
- Resists weather and cracking.



#V-1901

25-YEAR  
LATEX  
CAULK197  
WHITE  
#14340

- Perfect for interior/exterior caulking and weatherproofing.

DAP  
ACRYLIC  
LATEX  
CAULK123  
10.5  
OUNCES

- Superior quality interior exterior caulk
- Mold, mildew, and water resistant
- Paintable and easy clean up



**PULL OUT THIS SECTION FOR OUTSTANDING PAINT BUYS!**



**WAGNER**  
The Right Tool for Painting

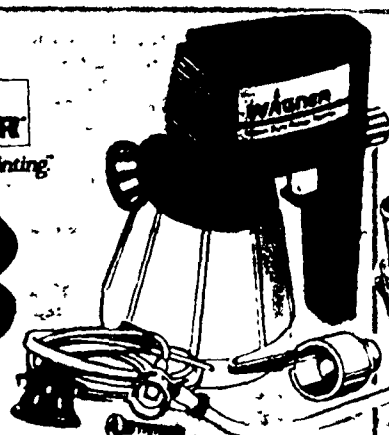

**KELLER**  
KELLER INDUSTRIES, INC.  
**24-FOOT  
ALUMINUM  
TYPE III  
EXTENSION  
LADDER**  
**\$78**

- Household extension ladder
- Features spring activated solid aluminum extruded rung locks
- 2 1/2" modified "I" beam rail with full single interlock
- Exclusive 75 1/2" pivot safety foot with non-slip tread

**28-FOOT  
TYPE II..... \$139**

**HEAVY DUTY  
POWER  
PAINTER** **\$83**  
• Lightweight sprayer for heavy weight jobs  
• Fast, smooth delivery gives professional results

**LOWEST PRICES GUARANTEED!**

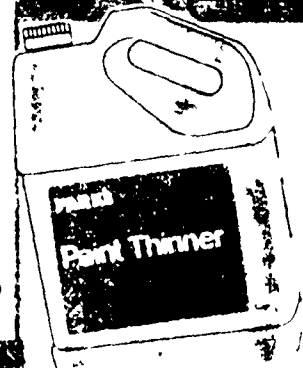

**PARKS  
PAINT  
THINNER**  
**1.97** GALLON  
• 100% mineral spirit thinner  
• Economical clean air solvent



**Glidden**  
**OIL OR LATEX  
ENDURANCE  
STAIN**  
**YOUR CHOICE**  
• Solid or semi-transparent  
• For siding, shakes, wood shingles, trim and fences  
**9.97** GALLON

**5 - QUART  
PAPER BUCKET ..... 94¢**  
**3M 9x11  
SANDPAPER..... 1.49**  
**SHOP TOWELS ..... 1.99**  
**8 OZ. EXTEND  
RUST PRIMER ..... 2.99**

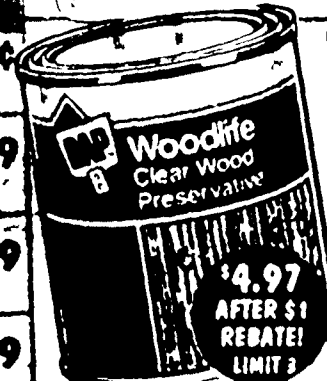

**DAP** **WELDWOOD®  
WOODLIFE®**  
**WOOD  
PRESERVATIVE**  
**5.97** GALLON  
• Protects against mildew, decay, rot and fungal stain  
• Can be painted, stained or finished  
**\$4.97  
AFTER \$1  
REBATE!  
LIMIT 3**

**4-INCH  
"BIG BUSTER"  
BRUSH**  
**2.99**  
• A 4" polyolefin wall brush designed to provide excellent results with all paints

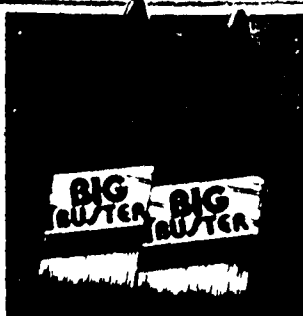

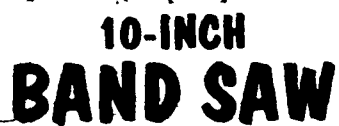

- Direct drive, 1/2 H P maintenance-free motor
- Die-cast table measures 11 1/2"x11 1/2"

94



**\$210**

- Rugged 12 Amp motor means heavy-duty performance
- Solid construction plus precision cutting and braking on wood, plastic, and aluminum
- Wrench and combination blade included



- Heavy duty 10" saw.
- Cuts to a maximum depth of 3 1/8".
- Portable.

# THAT STAND-UP FOR LOW-PRICES!

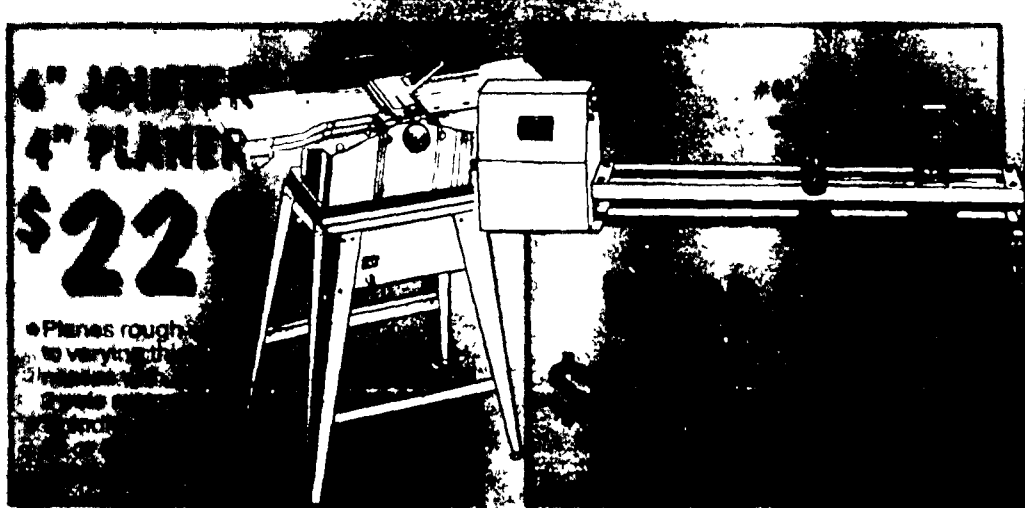

**4" JOINTER**  
**4" PLANER**  
**\$229**

- Planes rough to varying degrees

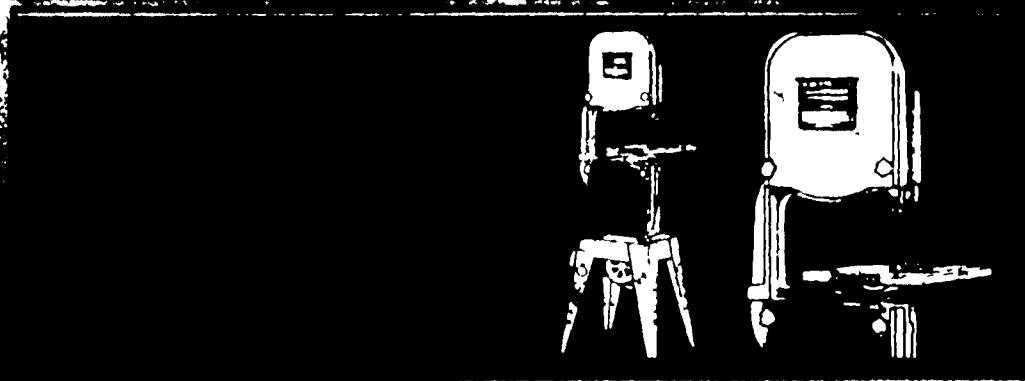



**B**  
**BUILDERS**  
**SQUARE**  
HOME IMPROVEMENT WAREHOUSE

# ONE STOP DOOR STORE....

## YOUR THRESHOLD TO FACTORY-DIRECT SAVINGS



**TOP**  
**QUALITY...**  
**SUPER**  
**PRICE!**

**COLUMBIA**  
MANUFACTURING CORP.  
**32 OR 36-INCH**  
**2-BAR**  
**WOOD**  
**1788**

- Charcoal fiberglass screen.
- Hardware sold separately.

**COLUMBIA**  
MANUFACTURING CORP.  
**BRONZE OR GRAY**  
**30-INCH**  
**SLIDING**  
**PATIO SCREEN**  
**\$19**

- Fiberglass screening with metal mesh and frame.
- Quiet, smooth roller assembly and automatic self-lubricating mechanism for trouble-free operation.

**36-INCH ..... \$20**



**WHITE**  
**OR**  
**BROWN**

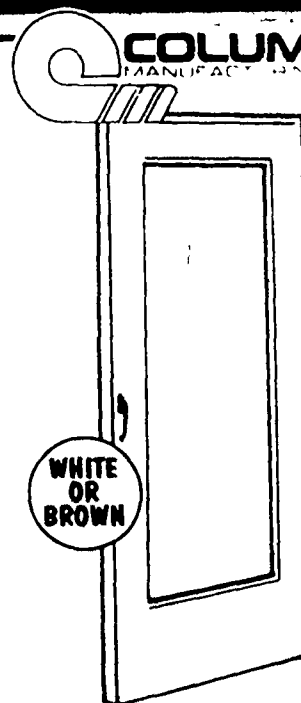

**WHITE**  
**OR**  
**BROWN**

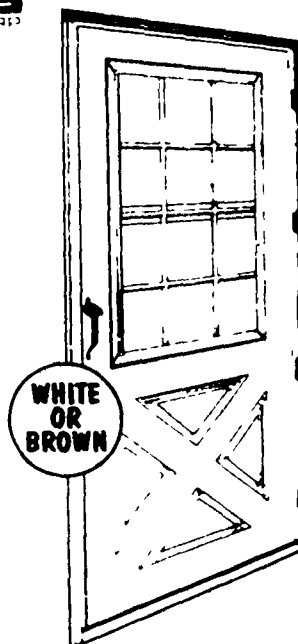

**WHITE**  
**OR**  
**BROWN**

**32 OR 36-INCH**  
**VALU CORE™**  
**COMBINATION**  
**\$105**

- Maintenance-free aluminum surface.
  - Safety glass window positions for top ventilation
- #283 OR #284**

**32 OR 36-INCH**  
**FULITE**  
**LIFE CORE™**  
**\$169**

- Solid wood core construction.
  - All seamless aluminum surface.
  - Rugged hinges, safety glass
- #243 OR #244**

**32 OR 36-INCH**  
**MAGNA CORE™**  
**\$197**

- Seamless aluminum surface.
  - Solid wood core construction.
  - Safety-glass window adjusts to different positions.
- #233 OR #234**

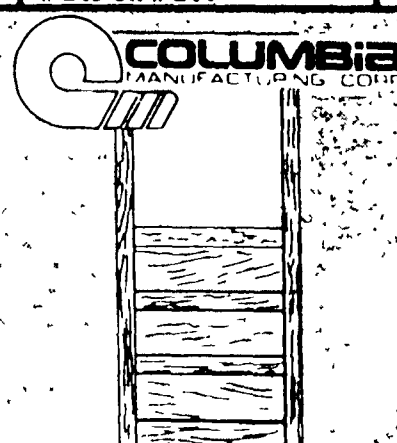

**WHITE**  
**OR**  
**BROWN**



**SPRING**  
**DOOR SET**  
**532**

- Everything needed included

**HINGE SET..... \$9.21**

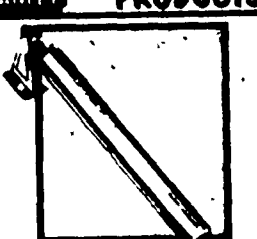

**DOOR**  
**CLOSER**  
**676**

- Original replacement part for the most popular screen and storm door closer

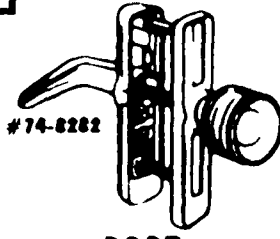

**DOOR**  
**LATCH**  
**917**

- For use on wood or metal screen and storm doors up to 1 1/4" thick
- Weather resistant

**32 OR 36-INCH**  
**3-BAR WOOD**  
**2795**

- Extra sturdy standard door installs easily, resists wear

**32 OR 36-INCH**  
**3-PANEL WOOD**  
**3595**

- Constructed from hem fir with natural finish
- Charcoal fiberglass screen

**32 OR 36-INCH**  
**HOMEGARD 1000**  
**SECURITY**  
**\$125**

- Heavy duty aluminum frame with Amplimesh® aluminum security grille and fiberglass screen

# COME SEE OUR LARGE SELECTION OF BARBECUE GRILLS AND ACCESSORIES

## GAS GRILLS

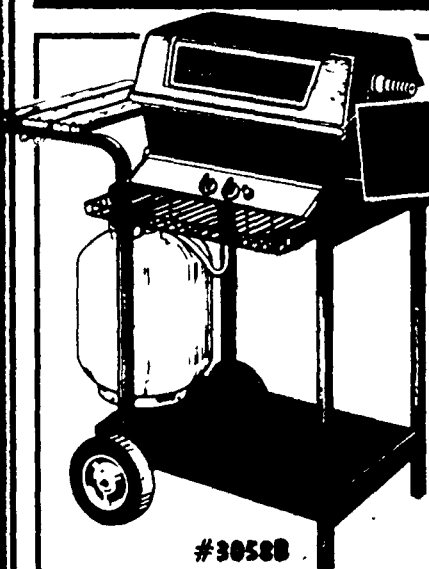

#30588

**Sunbeam**  
24,000 BTU  
2-TRAY **\$99**

- Full length control panel
- Lite-A-Matic pushbutton ignitor
- Front wire condiment basket
- Viewing window
- Large lower storage area



#3168

**Sunbeam**  
30,000 BTU  
3-TRAY **\$129**

- Two handy preparation tables/ fold-away front tray
- 20 lb. tank with fuel sentry
- Full view window
- Instant ignitor.

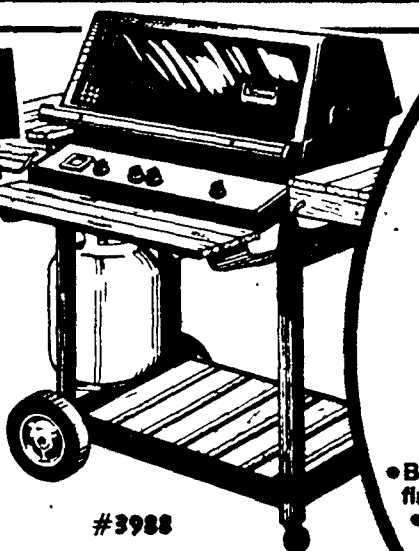

#3988

**Sunbeam**  
42,000 BTU  
DRIFTWOOD **\$219**

- Temperature indicator
- Full-view window
- Space saver warming rack with basket
- Two towel racks with utensil holders

**20% OFF GAS GRILL  
ACCESSORIES**  
REGULAR PRICE

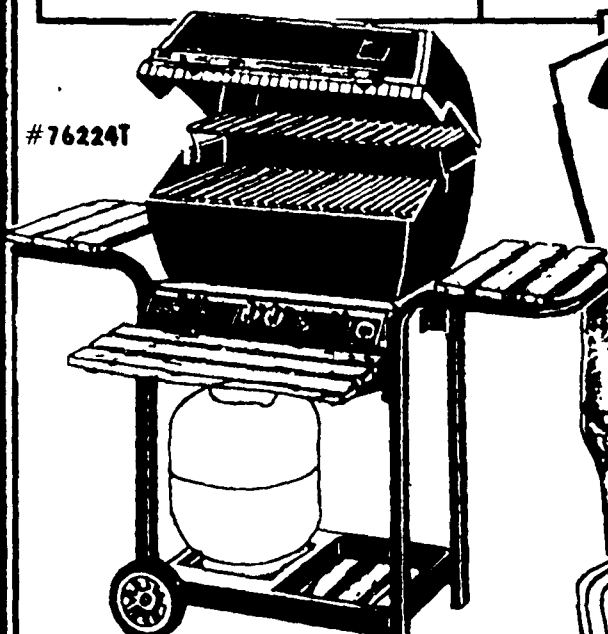

#76224T

**STRUCTO**  
40,000 BTU  
3-TRAY  
DELUXE **\$159**

- Instalite™ push button electronic ignitor
- Convenient Temp-a-Trol™ heat indicator
- Full-length, heat-tempered Grand View™ glass window
- Gas Monitor™ fuel gauge
- Adjustable dual cooking controls

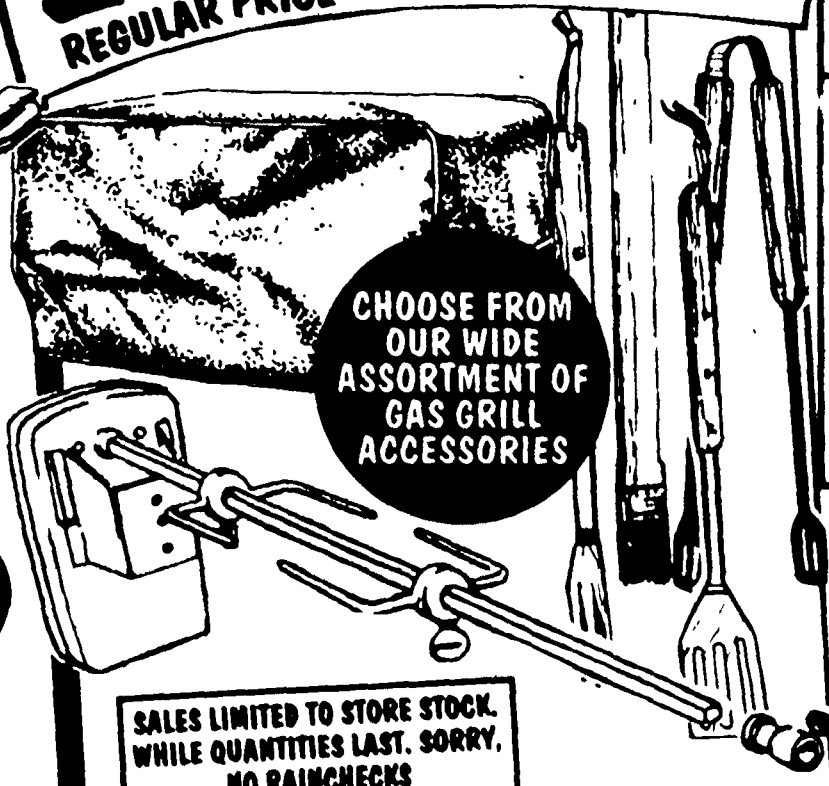

CHOOSE FROM  
OUR WIDE  
ASSORTMENT OF  
GAS GRILL  
ACCESSORIES

SALES LIMITED TO STORE STOCK.  
WHILE QUANTITIES LAST. SORRY,  
NO RAINCHECKS

**weber.**  
22½-INCH  
KETTLE GRILL  
**\$67**



#71001

- Black porcelain-sealed finish.
- Dome lid - 22½" in diameter.
- Convenient ash catcher for easy clean-up.
- Tri-pod construction for stability.
- Wood handles.

**MECO**

**SWINGER II  
SMOKER**

**\$49**

- Big 18¾x18¾ square cooking grid
- Heavy gauge steel construction
- Durable, glossy, heat resistant, Durafuse™ finish
- Hood and bowl vents regulate air flow & temperature



#4400

**TABLE TOP  
ELECTRIC**

**\$79**

- Quick warm up ready for cooking in 5 to 10 minutes
- 120-volt plug for standard household outlets
- 215 sq. inch porcelain cooking grid cleans easily for long term wear
- Temperature control knob

#9300-8



**LAVA ROCK**



**LAVA  
ROCK 2.97**  
8-LB.

- Genuine volcanic rock for all gas grills
- Produces a natural char-broiled flavor



**RUST-OLEUM  
BAR-B-Q  
BLACK  
SPRAY PAINT**

**2.99**  
12-OZ.

- Heat resistant coating
- Excellent chip and peel resistant

**B**  
**BUILDERS**  
**SQUARE**

# FLOWERING PLANTS AT WAREHOUSE SAVINGS!



## HANGING BASKETS

**588**

- Easy to grow colorful plants.
- Colors range from white, red, purple, blue, yellow to bi-color.
- Growing in 10" baskets for patios or around pools.



## BEDDING PLANTS OR VEGETABLES

- Choose from an abundant variety of plants for landscaping or patio pots
- Growing in convenient 4 packs

**YOUR CHOICE**  
**48¢**  
EACH

## ON LAWN & GARDEN NEEDS!



### ASSORTED TREE FOOD STAKES

**16¢** EACH

- Feeds the roots to keep your trees green
- Your choice of evergreen tree, fruit tree or tree food stake

verta-green

### LIQUID LAWN FOOD

OUR LOW PRICE

**669**

LESS MFR'S REBATE

-\$2

YOUR FINAL COST  
REBATE LIMIT \$8\*

**469**

verta-green

### GREEN-UP LIQUID LAWN FOOD

OUR LOW PRICE

**488**

LESS MFR'S REBATE

-\$2

YOUR FINAL COST

**288**

\*SEE STORE FOR DETAILS.



**TOP SOIL**  
**97¢**  
40 LB.

- Enriches and beautifies any lawn
- 100% organic, may be used for top dressing, patching new seedlings



## PLANT FOOD

**177**

OUR LOW PRICE

MFR'S MAIL-IN REBATE

**1.00**

YOUR FINAL COST  
AFTER REBATE

**77¢**

LIMIT 12 REBATES PER HOUSEHOLD  
ART IS REPRESENTATIVE OF ACTUAL PRODUCT

**BULB ROSE  
TOMATO  
FLOWER  
AZALEA**

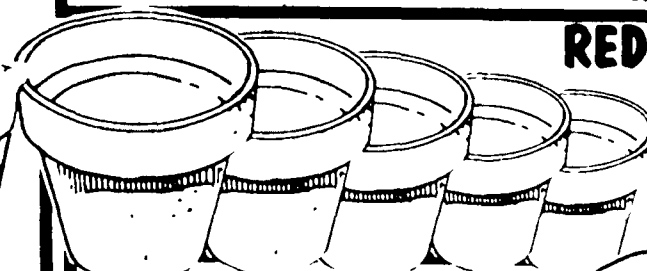

## RED CLAY POTS

**67¢**

8 INCH... 1.27  
10 INCH... 2.44

- The popular favorite; porous clay for aeration and drainage, classic shape works well indoors or out

- TROWEL
- TRANSPLANTER

- CULTIVATOR
- WEEDER

**YOUR CHOICE**

**99¢**

## INTERMATIC MALIBU II LOW VOLTAGE GARDEN LIGHTING

OUR LOW PRICE

**\$43**

LESS MFR'S REBATE\*

-\$5

YOUR FINAL COST  
AFTER REBATE

**\$38**

### A. FLOODLIGHT SET

- Includes 6 floodlight fixtures, 4 colored lenses, plug in power pack, 100' of low voltage cable and stakes

### TIER SET

- Includes 4 light fixtures, plug-in power pack and 50' of cable

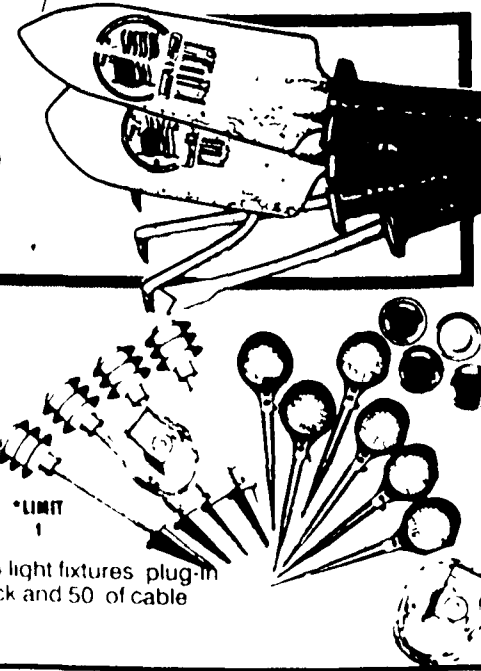



# SAVINGS BY THE YARD!

## ONE GALLON SAVINGS!



**AZALEAS**  
**244**

- Spectular flowering shrub
- Plants have lush dark green foliage and showy flowers
- Available in a variety of colors.

**COLORADO BLUE SPRUCE**  
**297**

- Mature height 25 to 35 ft.
- Responds well to full sun.
- Medium green to dust blue.



**PYRAMIDAL or SPREADING JUNIPER**  
**327**  
EACH

- A good windbreak type plant
- Grows tall into a pyramidal shape.

2-GALLON ..... 6.27

**FLOWERING SHRUBS**  
**344**

- Brilliant show of red fall color and bright red winter twigs
- Grows rapidly as big multi-stemmed shrub to 15 ft. high or more
- Choose from vicary, barberry, and more

**#1 1/2 PACKAGED ROSES**  
**297**

- Medium to high grade, good quality roses.
- Easy to grow.
- Moderate disease resistance.

**#1 ROSES..... 3.95 PACKAGE**



## LANDSCAPE SHRUBS

**FRUIT TREES**

**1088**

- Choose from assorted varieties.
- Grown in 5 gallon containers.



**SHADE TREES**

**YOUR CHOICE!**

**1183**

**GROWN IN 5 GALLON CONTAINERS**

- Choose from a quality assortment of shade trees in 5 gallon containers



**SPREADING TAXUS YEW**  
**527**

- 10-12" in size
- Evergreen, dark-green needles
- Tips of new growth yellow-green
- Scarlet berries on female plants in fall
- Vigorous, able to withstand severe winters.



**YOUR CHOICE!**

**PYRAMIDAL OR GLOBE ARBORVITAE**

**697**  
EACH

- Shrub shaped into a perfect ball (globe) or grows tall into a pyramidal shape
- Responds well to pruning
- 2 Gallon

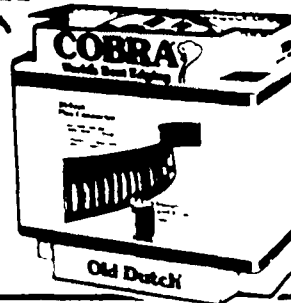

**20-FT LAWN EDGING**

**597**

- 20 feet plus connector
- Exclusive ribbed sides grab the dirt and give greater stability and strength
- Connecting joint design keeps the edging firmly together
- Specially formulated plastic prevents cracking



# FOR ALL YOUR LAWN CARE NEEDS...



**18-INCH  
ELECTRIC  
MOWER  
\$99**

- Easy starting.
- No fumes.
- 18" cutting swath.
- 4 cutting heights.
- 16 gauge steel deck.
- Fold down handle for easier storage.
- 1 year Black & Decker warranty.

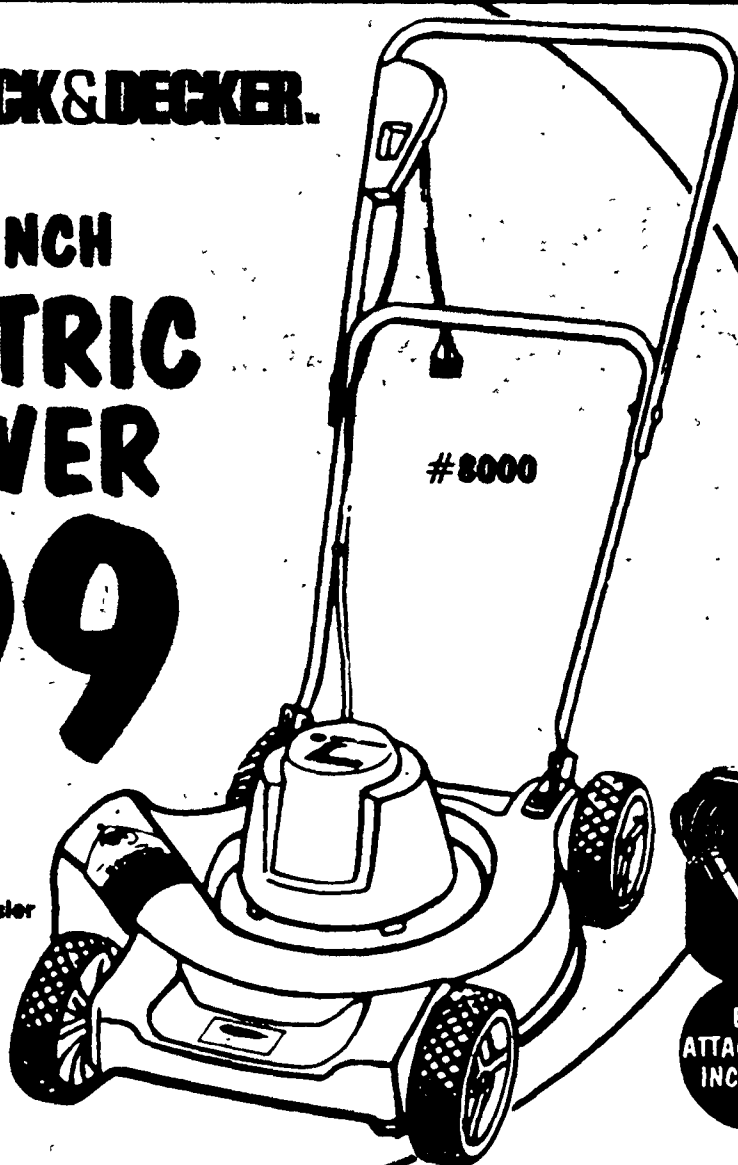

**LAWN KEEPER™**

**LAWN MOWERS!**

**22-INCH  
PUSH MOWER  
\$117**

- 22" cut, side discharge mower
- Deluxe height adjusters
- 3.5 HP - 4 cycle engine
- 7" poly & rubber wheels
- 20 oz. can engine oil packed free in carton

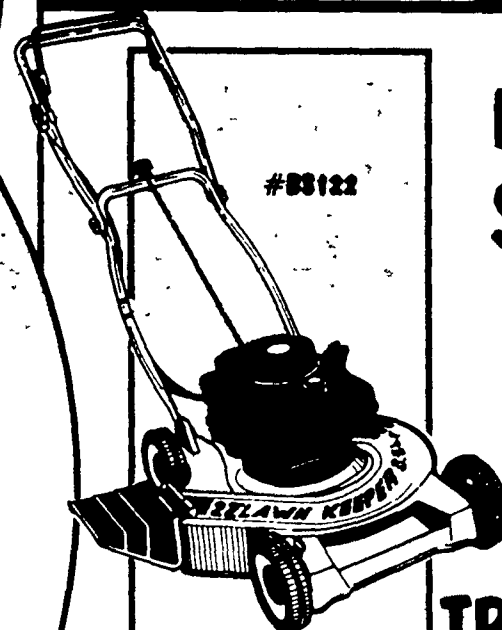

**11 - H.P.  
TRACTOR MOWER  
\$996**

- Heavy-gauge steel frame
- 11-HP Briggs & Stratton synchro-balanced engine
- 5 forward and 1 reverse speed
- Floating deck with 6 positions for uniform cut

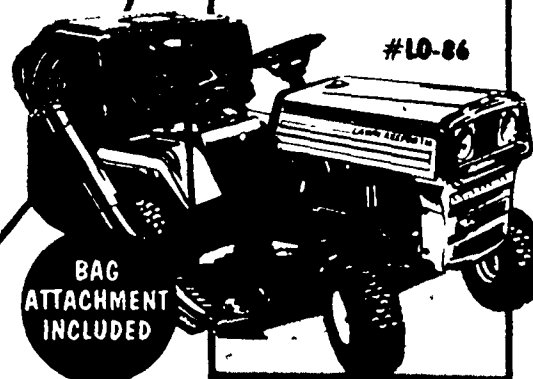

## BLACK & DECKER GARDEN TOOLS!!

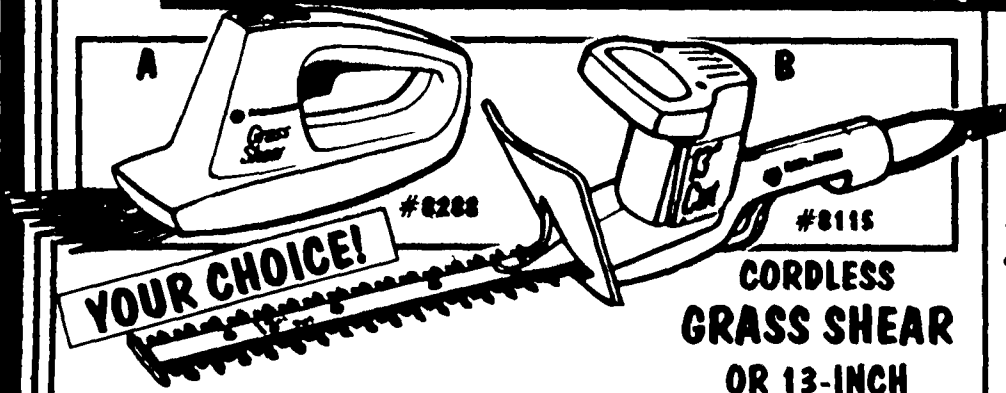

**YOUR CHOICE!**

- A.**
- Rechargeable - trims up to 30 minutes on a full charge
  - Double steel blades
- B.**
- Double edge blades cut in either direction
  - 2 handles for added control
  - Powerful 2.0 Amp motor for smooth consistent trimming

**CORDLESS  
GRASS SHEAR  
OR 13-INCH  
HEDGE TRIMMER  
\$24 EACH**

**.375 H.P.  
EDGER  
\$49**

- 6 inch steel blade
- Adjustable side handle for two handed control
- Swing-open blade guard for easy cleaning and replacement
- 1 year limited factory warranty

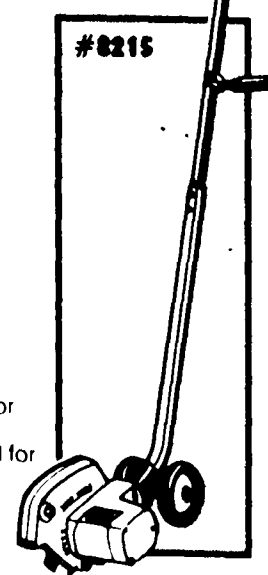

**GENUINE COWHIDE  
WORK GLOVES**

**296**

- Premium quality side split cowhide.



**PLASTIC  
GAS CAN  
750**

- Impact-resistant, non-corroding.
- With vent cap and flexible spout.

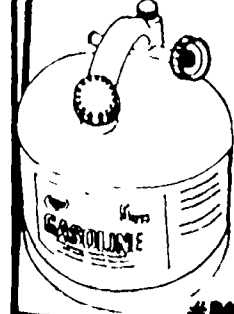

# ...OUR PRICES CAN'T BE BEAT!

## MORE LAWNKEEPER MOWERS!



BAG  
ATTACHMENT  
AVAILABLE

#502X50

**8 H.P.  
RIDING  
\$744**

- Briggs & Stratton engine - solid state ignition.
- 5 speed inline transmission.
- Electric starter with alternator
- Full floating 30" deck
- 8 position height adjustment.

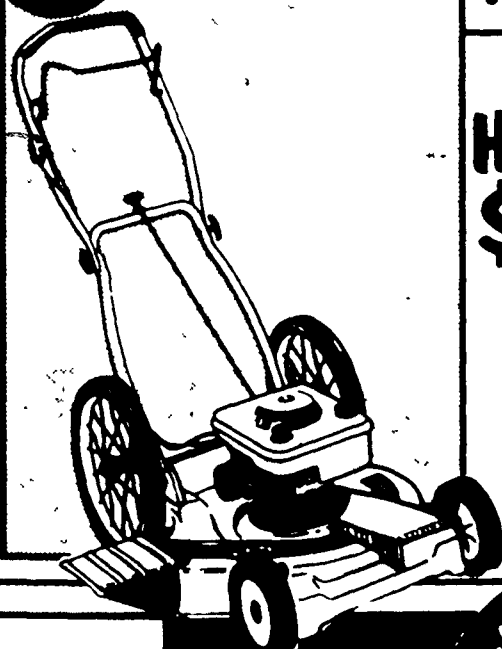

**4 H.P.  
HIGH WHEEL  
\$244**

- 4-HP Briggs & Stratton "Max" engine
- 16" spoked rear wheels help in areas with grass & weeds and in areas that are soft, sandy or uneven and hilly
- Fully baffled deck with extended rope start and 8" steel front wheels
- Side discharge

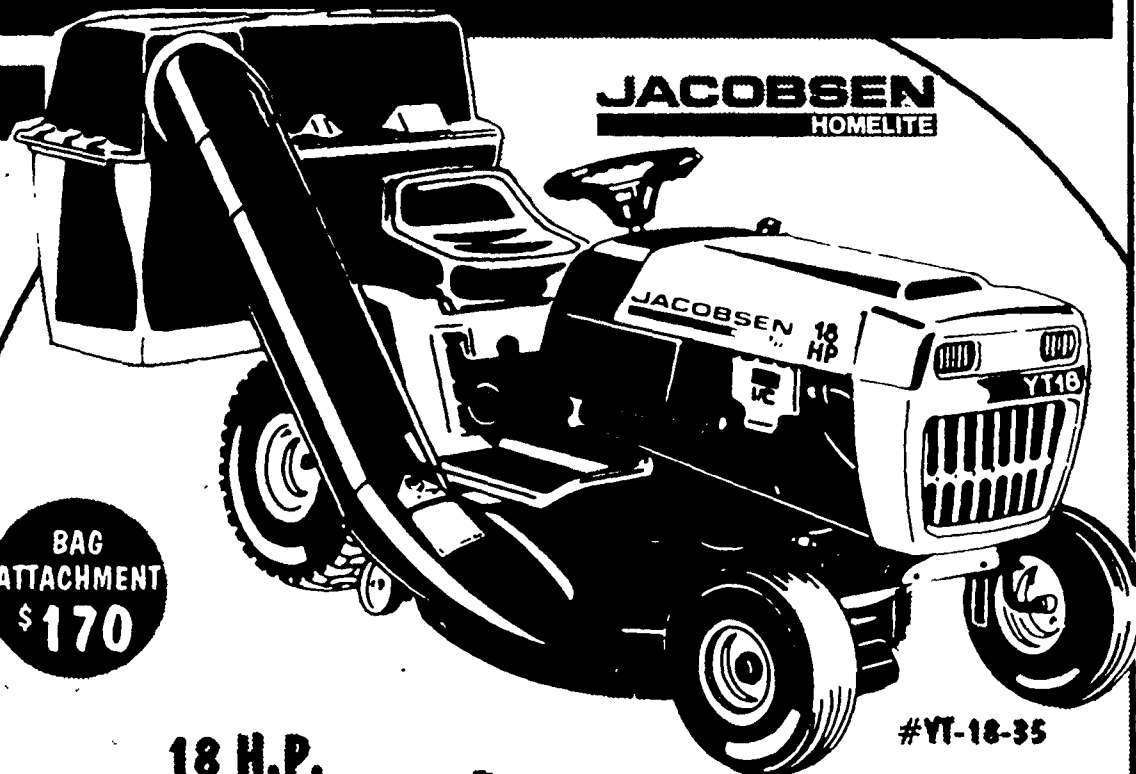

**JACOBSEN  
HOMELITE**

BAG  
ATTACHMENT  
\$170

**18 H.P.  
RIDER  
MOWER  
\$2400**

#YT-18-35

- Heavy-duty steel frame will stand up to the weather and wear.
- Convenient key starting.
- Tight 32" turning radius for quick, precise handling.
- 35-inch mowing deck.

## LAWNKEEPER

## GARDENING TOOLS!!

**ELECTRIC  
STRING  
TRIMMER  
\$32**

- Edge guide wheel turns trimmer into a neat cutting edger in one easy move
- The wheel just slides out and clicks into place
- 14" cut



#B141

**GAS  
STRING  
TRIMMER  
\$79**

- 15" cutting path
- Comfort grip with throttle control
- See-thru fuel tank
- Tap-o-matic line advance feeding
- Ball bearing crankshaft for longer life



#B2515

**17-INCH  
GAS  
BRUSHCUTTER  
\$127**

- 17" cutting path
- Tri-arc brush blade
- Heavy duty die cast blade mounting
- Tap-o-matic line feed
- Comfort grip with throttle control



#7B-251705

**GAS EDGER  
\$149**

- 20 HP Briggs & Stratton engine
- 3 wheel design
- Fingertip throttle control
- 175° safety guard & debris deflector
- 12 position depth control



#B7320



# BUILDERS SQUARE®

AMERICA'S LARGEST HOME IMPROVEMENT WAREHOUSE!

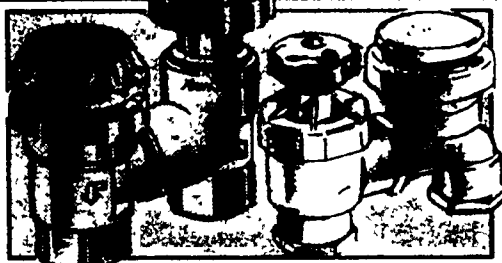

## ANTI SIPHON SPRINKLER VALVES

|              |      |              |      |
|--------------|------|--------------|------|
| 3/4 IN. .... | 2.67 | 3/4 IN. .... | 2.96 |
| 1 IN. ....   | 3.27 | 1 IN. ....   | 3.66 |

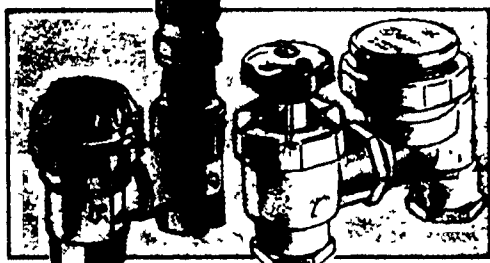

## ANTI-SIPHON ELECTRIC SPRINKLER VALVES

|              |       |              |       |
|--------------|-------|--------------|-------|
| 3/4 IN. .... | 8.80  | 3/4 IN. .... | 10.44 |
| 1 IN. ....   | 11.44 | 1 IN. ....   | 13.67 |

# UNDERGROUND SPRINKLER SYSTEM



4  
YOUR CHOICE!

BRASS 774 293

• Full or part circle coverage up to 82-foot diameter.

RAIN BIRD ECONOMY SPRAY

1/2" NIPPLE EXTRACTOR 263

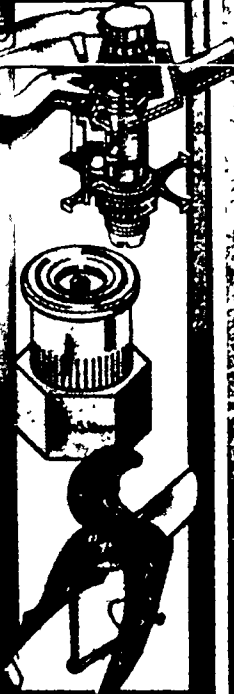

## POP-UP SPRINKLER HEADS

RAIN BIRD 4 STATION DIGITAL SPRINKLER TIMER

6 STATION CONTROLLER 2196 1696 PC104

• 3 watering starts each day.  
• 0-99 minute station timing.

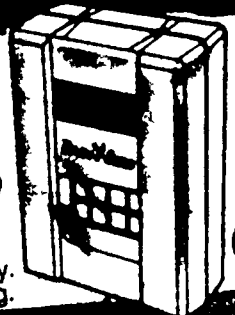

RAIN BIRD POP-UP SPRAY HEAD #1702

77¢

2 inch pop-up clearance for normal grass

RAIN BIRD ECONOMY 2" POP-UP #525

88¢

ADJUSTABLE DOUBLER 44¢

RAIN BIRD 3 1/2 INCH POP-UP SPRAY HEAD #1904

99¢

3 1/2" pop-up clearance for taller turf and ground cover

RAIN BIRD 3 INCH POP-UP SPRINKLER #529CS

137

• Water saver, uses 34% less water than regular heads.

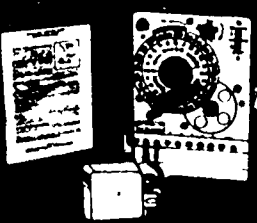

RAIN BIRD 6 ZONE ULTRA ELECTRONIC TIMER

\$57

• Precise watering of up to 6 zones on separate day schedules.



SHRUB DRIP KIT 99¢



## BUY WHERE THE BUILDERS BUY!

STORE HOURS:  
MON.-SAT.:  
7:30am-9:00pm  
SUNDAY:  
9:00am-6:00pm



Limited quantities Sorry no rainchecks  
At least one of each item available in the store at the beginning of the sale

LOWEST PRICES GUARANTEED!

We guarantee the lowest price on every item...every day! And, if you find a lower price at a competitor (Heaven forbid!) just let us know and we'll change it plus we'll give you 10% more in SQUARE BUCKS for your next purchase. Identical items only (same manufacturer and model number) Offer limited to items in stock. No rain checks. Price comparisons are at time of purchase. We reserve the right to limit quantities to dealers and competitors.

NOW SEVEN DETROIT AREA LOCATIONS

1. 10000 E. 10 MILE RD. DETROIT, MI 48213  
2. 10000 E. 10 MILE RD. DETROIT, MI 48213  
3. 10000 E. 10 MILE RD. DETROIT, MI 48213  
4. 10000 E. 10 MILE RD. DETROIT, MI 48213  
5. 10000 E. 10 MILE RD. DETROIT, MI 48213  
6. 10000 E. 10 MILE RD. DETROIT, MI 48213  
7. 10000 E. 10 MILE RD. DETROIT, MI 48213

# **ROPER**

## **R340-Electric Start 4-HP, 22" Walk-behind Mower**

# **\$399<sup>00</sup>**

**Compare at \$499!**

Make your lawn care easier with this power-propelled gear drive mower with quick cutting height adjusters and standard hard plastic grasscatcher. Powered by the 4 horsepower Briggs and Stratton "Max" engine, this mower features an electric push-button starter with charging circuit to keep the battery fully charged. Like all Roper mowers, the R340 features full baffles and the positive Blade Brake Rake. By lowering the front blade tip 1/4" lower than the rear tip, we've reduced the required horsepower while maintaining a higher quality of cut.

Come in and see the whole line of Roper products at your nearest Roper dealer.



Other features of the R340 include molded comfort grip and push-button electric start



Proven gear drive provides efficient and dependable power transfer to drive wheels

**S110**  
**3-HP, 20"**  
**Walk-behind**  
**Mower**  
**\$159<sup>00</sup>**

Features hinged discharge chute, remote starter rope and choke/throttle on folding handle, quick height adjusters.



**SW500**  
**4-HP, 22"**  
**Walk-behind**  
**Mower**  
**\$249<sup>00</sup>**

Features hinged discharge chute, 16" steel spoke rear wheels, ball-bearing steel front wheels, remote choke/throttle on folding handle.

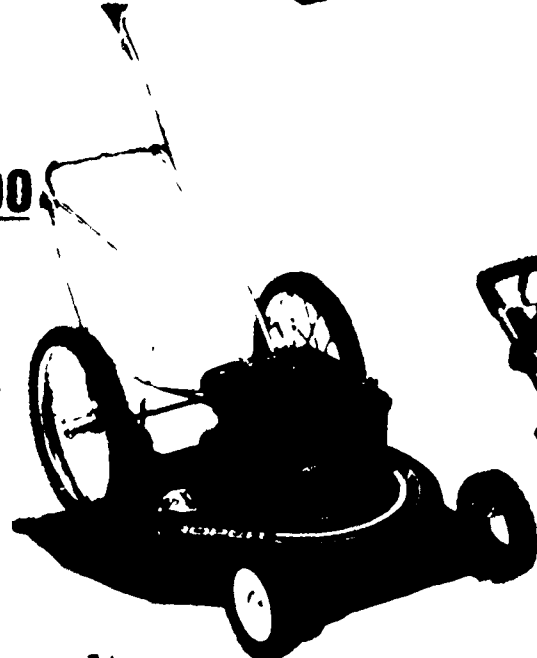

**S241**  
**4-HP, 22"**  
**Walk-behind**  
**Mower**  
**\$299<sup>00</sup>**

Features power-propelled gear drive, hinged discharge chute, starter rope and choke/throttle on folding handle.



**R142-BBC**  
**3.5-HP, 20"**  
**Walk-behind Mower**  
**\$299<sup>00</sup>**

Features rear discharge w/catcher, molded comfort grip, remote rope start and choke/throttle on folding handle, blade brake clutch makes restarting unnecessary when emptying bag.



**R242-BBC**  
**4-HP, 22"**  
**Walk-behind Mower**  
**\$349<sup>00</sup>**

Features power-propelled gear drive, rear discharge w/catcher, molded comfort grip, choke/throttle on folding handle, blade brake clutch makes restarting unnecessary when emptying bag.

**RT150**  
**Rear Tine**  
**Chain-Drive Tiller**  
**\$579<sup>00</sup>**

This sturdy rear tine tiller features counter-rotating tines and a powerful 5-HP Briggs and Stratton engine, chain drive transmission, power reverse, safety shields and front counter weight.



Counter-rotating tines work against the forward direction of the tiller, breaking up soil and throwing it forward to be retilled. You get perfectly aerated soil more efficiently and with less effort.

# ROPER

**Two-Year Limited War**





# YTH16 Yard Tractor \$2199<sup>00</sup>

The handling ease of a yard tractor with enough power to handle the toughest chores. Features include a 16-HP Briggs and Stratton industrial/commercial twin-cylinder engine, infinite-speed hydrostatic drive, electric "instant-on" PTO clutch, electric starter, differential action in the rear axle to eliminate skidmarks, 44" cutting width, comfortable flip-up seat, master lift lever designed to raise and lower all attachments, automotive-type steering, headlights, and extra-large TurfSaver tires.

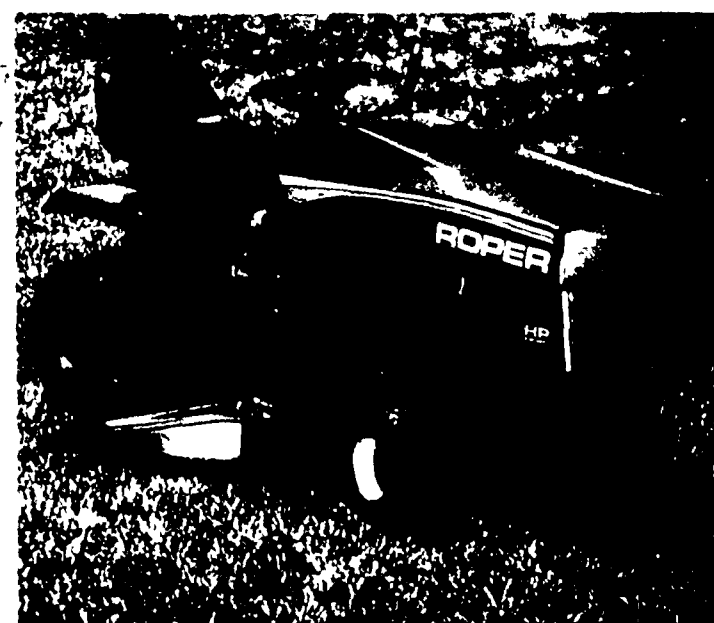

## LT12 Lawn Tractor \$1399<sup>00</sup>

Features include 12 HP synchro-balanced Briggs and Stratton industrial/commercial engine, flip-up seat, 5-speed transaxle with single brake/clutch pedal, electric starter, master lift lever, 38" cutting width, automotive-type steering, headlights, and extra-large TurfSaver tires. Optional six-bushel bagging attachment available.



## YT14 Yard Tractor \$1699<sup>00</sup>

Features include 38" cutting width, 14 HP Briggs and Stratton industrial/commercial twin cylinder engine, flip-up seat, 5-speed heavy-duty transaxle with single brake/clutch pedal, master lift lever, automotive-type steering, headlights, electric starter, and extra-large TurfSaver tires. Optional six-bushel bagging attachment available.



## GT18 Garden Tractor \$2399<sup>00</sup>

Features include 44" cutting width, 18 HP Briggs and Stratton industrial/commercial twin-cylinder engine, flip-up seat, 6-speed transaxle with single brake/clutch pedal, master lift lever, automotive-type steering, headlights, electric starter, electric PTO clutch, and extra-large TurfSaver tires.

**Warranty**

**Tractors Mowers Tillers**

GTK18  
Garden Tractor:  
**\$2699<sup>00</sup>**

The toughest tractor Roper has to offer, the GTK18 features an 18-HP Kohler Magnum engine featuring full pressurized lubrication, the same type of engine used in heavy-duty commercial equipment.

Other features of the GTK18 include:

- 50" cutting width
- "Instant On" electric PTO clutch
- Electric starting
- Automotive-type steering
- Headlights
- TurfSaver tires
- High/low range transaxle
- Six forward, two reverse speeds

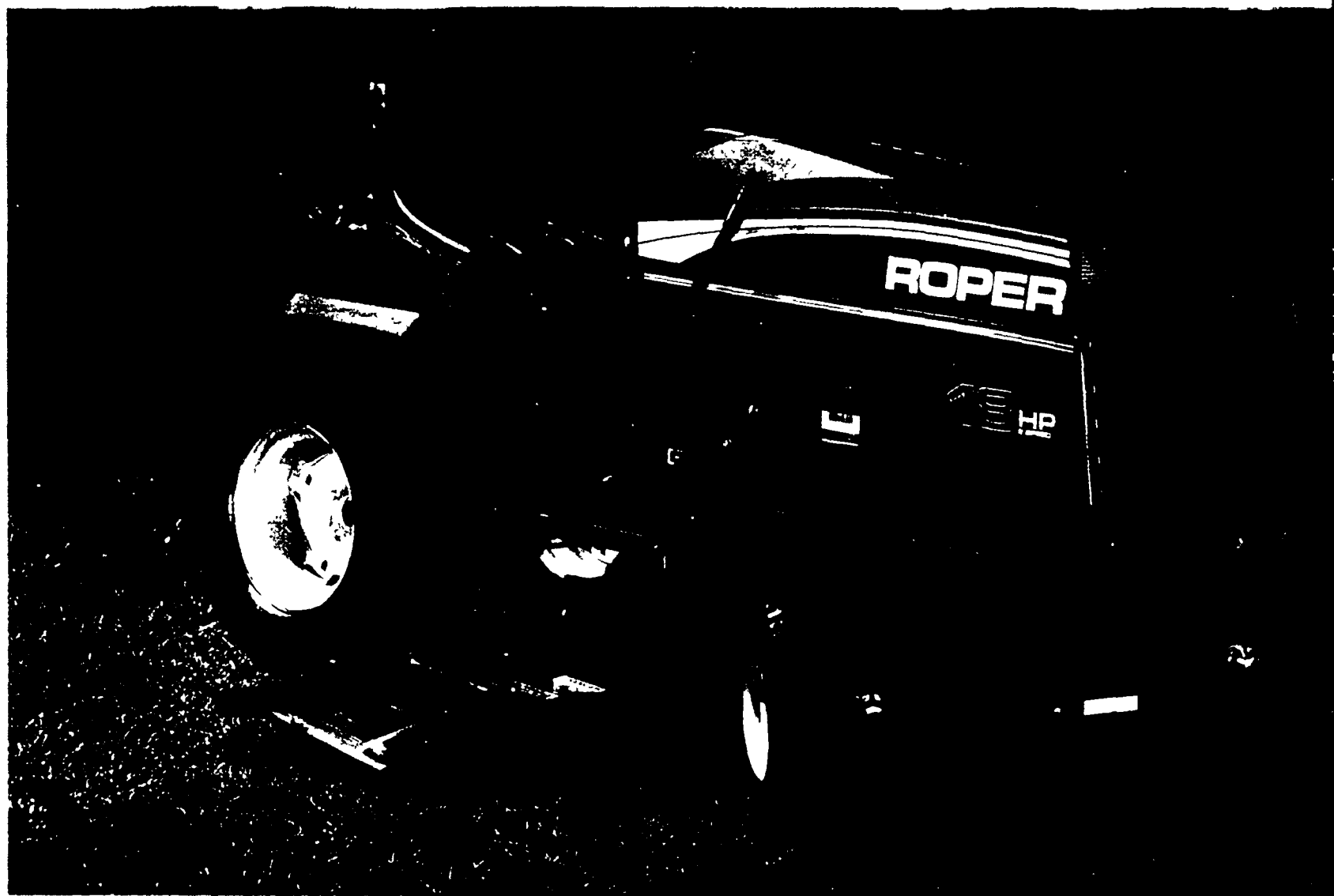

**SAXTONS GARDEN CENTER INC.**  
**587 W. ANN ARBOR TRAIL**  
**PLYMOUTH, MI 48170**

**BILLINGS FEED & LAWN EQUIPMENT**  
**715 S. MAIN**  
**ROYAL OAK, MI. 48011**

**BILLINGS LAWN EQUIPMENT**  
**1315 S. WOODWARD AVE.**  
**BIRMINGHAM, MI. 48067**

**ROCHESTER LAWN EQUIPMENT**  
**1910 W. AUBURN**  
**ROCHESTER, MI. 48063**

**ROPER**

Spring Early Bird Specials!

*the good life store*  
-JIMMIES  RUSTICS-

Complete Sets Available From \$169 to \$1499



Grosfillex *Boutique*





For Those Who Know...

# Grosfillex Boutique

The Timeless Beauty Of Lacquered Synthetic Resin

Select the Pieces Which Fit Your Lifestyle

\* Lacquered with the same process used by Mercedes-Benz and Volvo for added shine and protection.

\* Six-year Warranty against structural defects.

\* All stainless steel hardware

\* Dralon fabrics which resist mildew and fading

\* Winner of the "Grand Prize Triumph" European design excellence award

B. The classic styling of the four position Atlantic Deck Chair becomes enhanced in dramatic Black

|                     |                   |             |
|---------------------|-------------------|-------------|
| Atlantic Deck Chair | Mfr Retail \$ 235 | SALE \$ 169 |
| Atlantic Footrest   | \$ 80             | \$ 59       |

C. Enjoy the versatility of the Atlantic Deck Chair. By adding a footrest, you have a delightful lounge chair perfect for tanning and relaxing

|                     |                   |             |
|---------------------|-------------------|-------------|
| Atlantic Deck Chair | Mfr Retail \$ 235 | SALE \$ 169 |
| Atlantic Footrest   | \$ 80             | \$ 59       |

D. For added distinction, all Boutique products are available in French Vanilla. The five piece group, featuring the popular five position chair, is perfect for intimate dinners

|                               |        |        |
|-------------------------------|--------|--------|
| Boutique 91" x 38" Oval Table | \$ 840 | \$ 629 |
| Deck Chair Cushion            | \$ 82  | \$ 57  |

8 1/2' Supreme Umbrella with Automatic Tilt

|   |         |         |
|---|---------|---------|
| Five Piece Dining Four Atlantic Deck Chairs and One Table | \$ 1780 | \$ 1299 |
|---|---------|---------|

Patio Multi Comfort 20 Position Chair

|                                |         |        |
|--------------------------------|---------|--------|
| Boutique 118" x 38" Oval Table | \$ 1100 | \$ 799 |
| Multi Comfort Cushion          | \$ 84   | \$ 59  |

Patio Tea Cart

|  |         |         |
|--|---------|---------|
| Five Piece Dining Four Chairs and One 118" x 38" Table | \$ 2300 | \$ 1599 |
|--|---------|---------|

Patio 5 Position Chair

|                          |        |        |
|--------------------------|--------|--------|
| Boutique 48" Round Table | \$ 325 | \$ 229 |
| Patio Chair Cushion      | \$ 82  | \$ 57  |

Five Piece Dining Four Chairs and One Table

|  |         |        |
|--|---------|--------|
|  | \$ 1265 | \$ 899 |
|--|---------|--------|

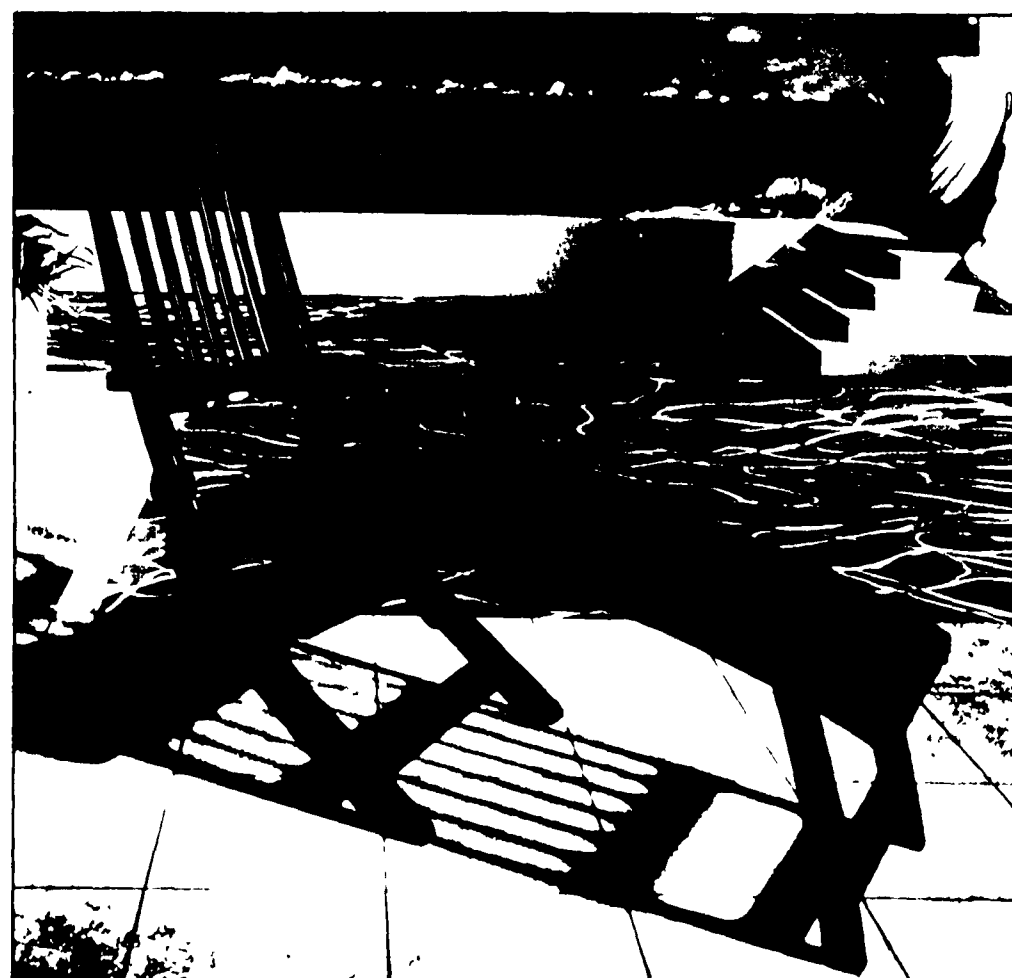

# Enjoy The Versatility Of Grosfillex *Jardin*

- \* 4 Year Warranty against Manufacturing Defects.
- \* Non-corrosive hardware
- \* Complementary cushions and umbrella available

E. Pamper yourself with a set from Grosfillex Jardin. The versatile Bahia 5 Position chair converts from a dining to a lounging chair in seconds.

|   | Mfr.<br>Retail | SALE   |
|---|----------------|--------|
| Bahia 5 Position Armchair . . .                       | \$ 110         | \$ 79  |
| Bahia 64" x 38" Oval Table . . .                      | \$ 310         | \$ 209 |
| Bahia Ottoman . . . . .                               | \$ 100         | \$ 59  |
| Bahia Slat Chaise . . . . .                           | \$ 275         | \$ 179 |
| Five-Piece Dining:<br>Four Chairs and One Table . . . | \$ 750         | \$ 499 |

F. This 5 piece set features comfort and ease. The Pacific Highback chair stacks for easy storage. All Grosfillex products require minimal maintenance. Any dirt wipes clean with a sponge and soapy water.

|   | Mfr.<br>Retail | SALE  |
|---|----------------|-------|
| Pacific Highback Armchair . . . .                     | \$ 38          | \$ 29 |
| Bahia 40" Round Table . . . . .                       | \$ 94          | \$ 69 |
| Bahia Teacart . . . . .                               | \$250          | \$169 |
| Five-Piece Dining:<br>Four Chairs and One Table . . . | \$246          | \$169 |

ON THE COVER: Enjoy a romantic dinner. Let Grosfillex Boutique set the mood with the elegant Patio 5 Position Chair

|   | Mfr.<br>Retail | SALE   |
|---|----------------|--------|
| Patio 5 Position Chair . . . . .                      | \$ 235         | \$ 169 |
| Boutique 64" x 38" Table . . . .                      | \$ 440         | \$ 329 |
| Patio 4 Position Ottoman . . . .                      | \$ 118         | \$ 89  |
| Patio Chair Cushion . . . . .                         | \$ 82          | \$ 57  |
| Five-Piece Dining:<br>Four Chairs and One Table . . . | \$1380         | \$ 999 |



See Your Local Dealer For Additional Items.

Most merchandise featured  
available in stock for immediate  
delivery. Visit both  
locations for Big Savings on  
all patio furnishings.

**Sale Ends April 30th**

**JIMMIES** *the good life store* **RUSTICS**

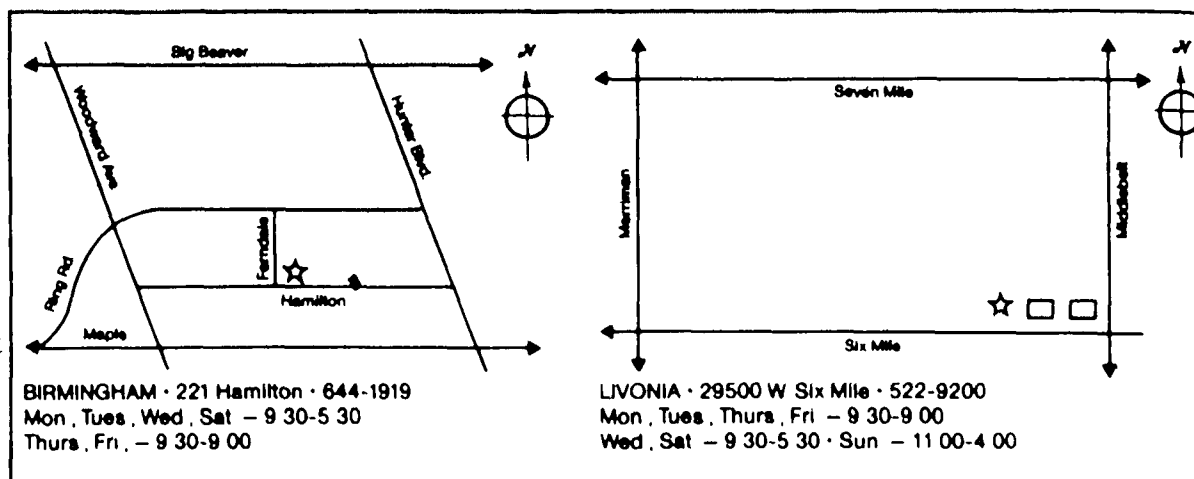

# IT'S SPRINGTIME



**Enjoy April in Paradise**  
**WIN 1 of 12 Trips for Two**



Quality

See Page 7 For Details



**21-In. 3 1/2-HP Rear-Bagging Mower** has a powerful Briggs & Stratton engine, plus 2-sided trimming and large-capacity bag for fewer emptying stops. Fully baffled underdeck, 5-position height adjusters and folding handle for convenient storage. High-lift blade. \$199.88

**LAWN CHIEF**

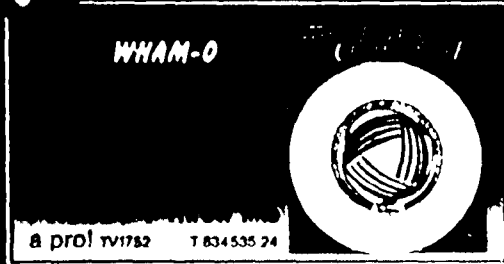

**WEED EATER**



**24.99**

**Electric Blower** has a powerful 7.5-amp motor to eliminate grass, leaves with ease! 110 mph maximum air velocity. Insulated. 2510 L 625798 1



**13.44**

**2-Gal. Sprayer** has polyethylene tank, easy-fill funnel top, and adjustable nozzle for indoor, outdoor spraying. 60172 L 625699 1

**Galaxy**

**19.99**



**20-In. Wind Machine Fan** has 3 speeds, plastic case and blades. Cradle allows for directed cooling. With carrying handle and feet for portability. 121 M 376327 1

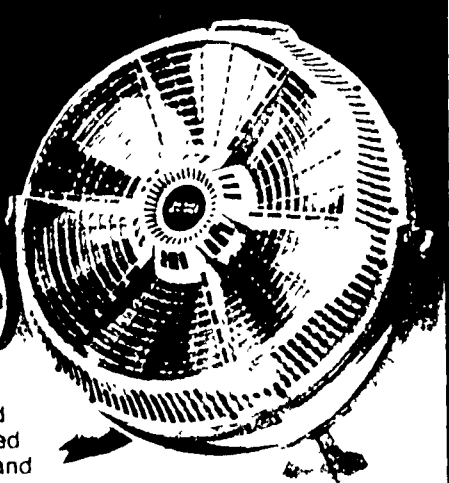

Charge it today with your True Value Charge Card, VISA, MasterCard or the American Express Card, at participating stores!



# LAWN CHIEF

# Value Plus Mo and Economy

## 249.88

**Deluxe 4-HP, 21-In. Rear Bagger** with large capacity grass catcher Easy-starting engine, extra-large fuel tank, top oil fill and dipstick. 82 Z 554852 1  
**Electric-Start Model. 83 Z 462846 1 299.88**

Easy on/off plastic and polyester catcher

Large 1 1/2-qt fuel tank

**Side-Discharge Chute Converter for rear bagging mowers** 19.95  
RBSDC Z 556779 1

4-HP Tecumseh TVS Premier engine with 2-yr. warranty

5-position lever-action height adjusters

Austempered high-lift blade

Fully baffled underdeck for better bagging

Kink and rust-resistant control cables

Drive control at fingertips

Sturdy chromed handle folds for storage

3.5 HP Briggs & Stratton engine

**3.5-HP, 22-In. Self-Propelled Front Wheel Cog Drive Mower** is extra wide to cut big lawns down to size in no time! Easy-rolling 8-in. wheels, adjustable cutting height, and smooth front-wheel drive maneuverability! 38 Z 553085 1

## 199.88

High impact wheels with 8 in. tires

5 position lever action height adjusters

## 159.88

**3.5-HP, 20-In. Mower** is packed with convenient features, like a reliable Tecumseh engine with a 2-yr warranty Special underdeck baffle and saddle-type blade stabilizer 51 Z 54257 1  
**3-HP 20-In. Mower** is designed for smooth mowing. 50 Z 54232 1 129.88

Kink and rust resistant control cables

Rear underdeck baffle for strength

3 1/2-HP Deluxe Tecumseh engine has 2-yr. warranty

Austempered high lift blade with saddle type stabilizer/adaptor

Easy rolling high-impact 7-in. wheels

5-position height adjust

Lawn Chief® mowers are designed and built to high-quality standards at our modern facilities in Harvard, Illinois

**19-In. Electric Mower** with flip over handle lets you change direction without turning the mower around! 10 Z 54232 1  
Briggs & Stratton motor, one piece steel deck 119

## 133.88

LIMITED WARRANTY TO CONSUMER  
★ Good Housekeeping PROMISES  
REPLACEMENT OR REFUND IF DEFECTIVE

# wers...Quality, Dependability in the True Value® Tradition.

3.5-HP, 22-In. Mower makes fast work of large lawns. Aerodynamic one-piece steel deck rides on steel wheels with Luball bearings and 8-in tires. You'll appreciate the extra width and powerful Briggs & Stratton engine. 53 Z 514273 1

## 189.88

LIMITED WARRANTY TO CONSUMER  
★  
**Good Housekeeping**  
PROMISES  
REPLACEMENT OR REFUND IF DEFECTIVE

3 5-HP Briggs & Stratton engine

Austempered high-lift blade with saddle-type stabilizer/adaptor

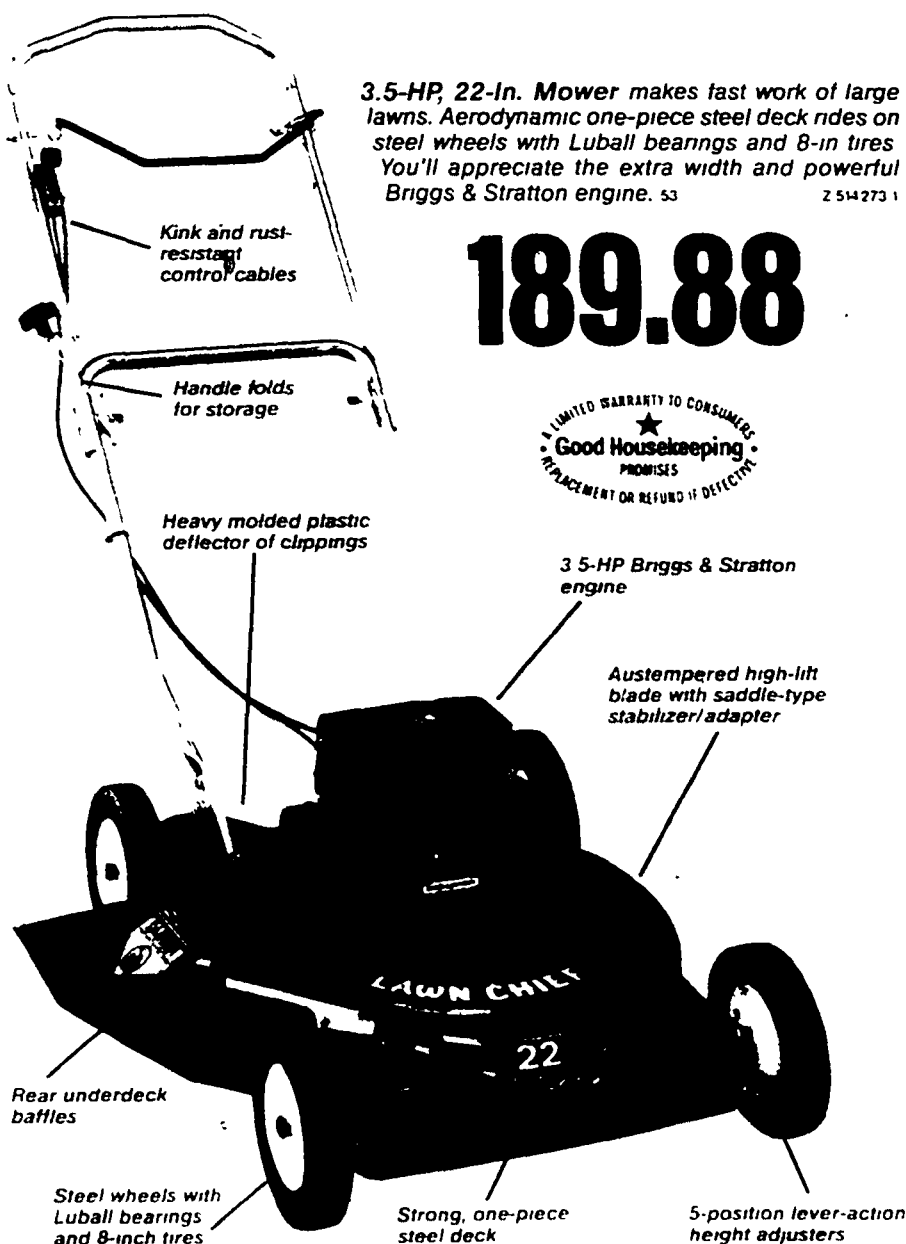

Grass Catcher attaches to side of mower for easy on/off action

## 24.95

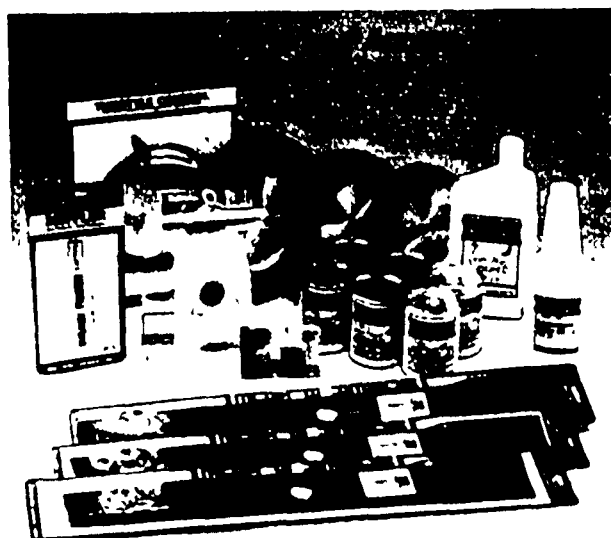

Throttle Control. TCS 5.99  
Air Filter. AFB Z 200352 F6 1.99  
Replacement Muffler LCLMACH 2.6 1.79  
Tune-Up Kit. Z 130781 F12 2.99  
Small Engine Oil lubricates Qt. 2-Cycle. G 597542 F12 1.49  
8 Oz. 2 Cycle. G 597534 F48 49c  
20 Oz. 4 Cycle. 1.19  
Replacement Blade for 20 or 21-in. rotary mowers U20 1 2.6 5.99 Your choice  
22-In. Blade. Z 489252 6 6.99  
6-In. Plastic Wheel is rugged! P6N02 Z 146159 10 2.79  
7 In. P7N02 Z 146161 10 3.19  
8 In. P8N02 Z 146175 K 3.99  
Spark Plug fits most power mowers G 400069 F1K 1.29

## Performance Plus Self-Propelled Rear Bagging Lawn Mowers

### 399.88 4-HP, 21-In. 141 Z 598243 1 Rear Bagger

- Heavy cushion-grip handle shaped for easy maneuvering. Folds to store.
- Easy-on, easy-off rear bag features a rigid plastic flip-top and frame. Durable cloth bag fills full, easy bagging clean up.
- Heavy-gauge clear window permits checking grass level in bag.
- Discharge system quickly and easily converts mower from rear bagger to mulcher. (Optional side-discharge chute available.)
- 4-HP Briggs & Stratton Max-Style engine with greater fuel capacity.
- Steel wheels with Luball bearings and 8-in. semi-pneumatic tires.



### 499.88 151 Z 598250 1 21-In. Electric-Start Rear-Bagging Mower

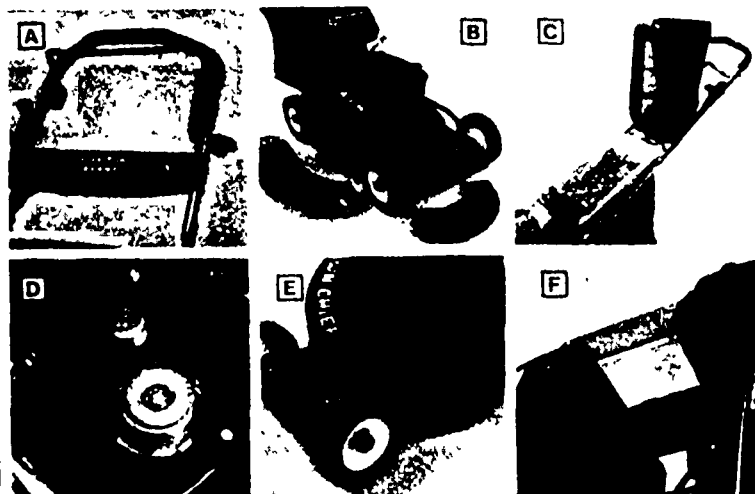

- A Turn a key and the reliable Briggs & Stratton Max-Style engine is running and ready to go.
- B Discharge system quickly and easily converts mower from rear bagger to a side discharge mower or to a mulching mower.
- C Rigid plastic flip-top cover over removable 2-bushel cloth bag that fills full for easy bagging clean up.

- D Self-propelled system uses combination of easy-access belt and 2-speed gear drive to rear wheels.
- E An easy flip-of-the-wrist, single handle adjusts cutting height at all four wheels—to 7 different cutting heights.
- F Grass level in bag can be easily checked through heavy gauge clear window.



# LAWN CHIEF

Makes mowing easy!

988.00

12-HP, 39-In. Riding Mower boasts an electric start industrial/commercial Briggs & Stratton engine with 12V alternator. Full-floating twin-bladed deck for improved discharge. Offers 5 forward speeds, 1 reverse. 2-gal tank. 12/39 Z 464800 1 199.88 Rear Grass Catcher. 39/45 Z 464834 1

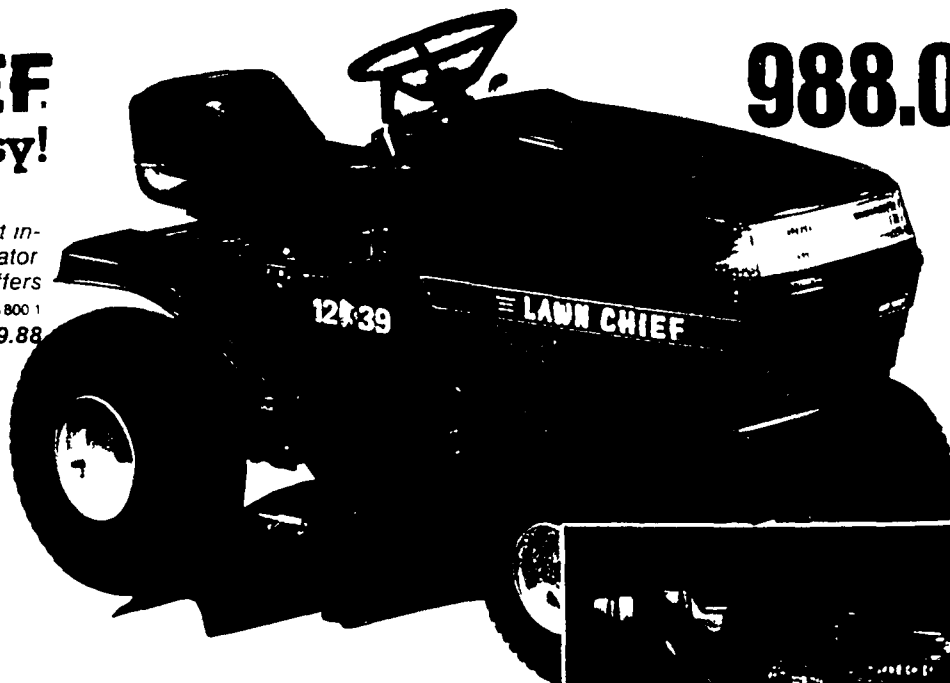

799.88

8-HP, 30-In. Rear-Engine Riding Mower features a Magnetron electronic ignition to start the Briggs & Stratton industrial/commercial engine. With 5-speed transmission, adjustable cutting height. 8/30 Z 464784 1

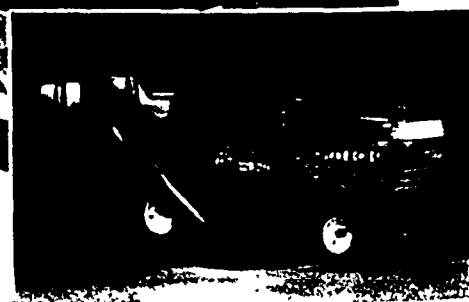
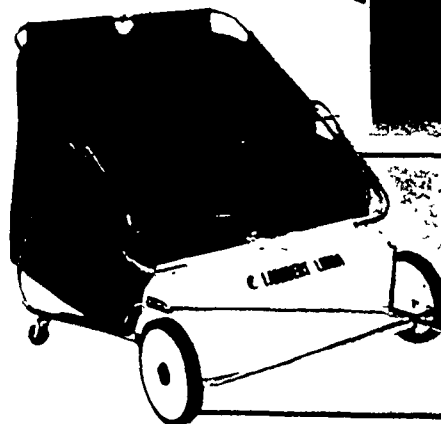

149.99 LAMBERT 31-In. Lawn Sweeper picks up litter, leaves, grass. Features mildew-proof hamper, tubular steel framing, brush-height control. With front-dumping action. 31/32 Z 131342 1



49.99 Trailer Broadcast Spreader has poly hopper, automatic flow control. 30/30 Z 464800 1



49.99 Dethatcher offers 16 fine tips for a 30-in. dethatching width. 30/30 Z 464800 1



99.99 10-Cu. Ft. Dump Cart features lift-out tailgate for easy emptying. HOC1028H Z 306382 1



21.99 Acid sold separately. Super Crank™ 12V Lawn Tractor Battery. Z 464800 1 Riding Mower Batt. Z 173288 1 17.99

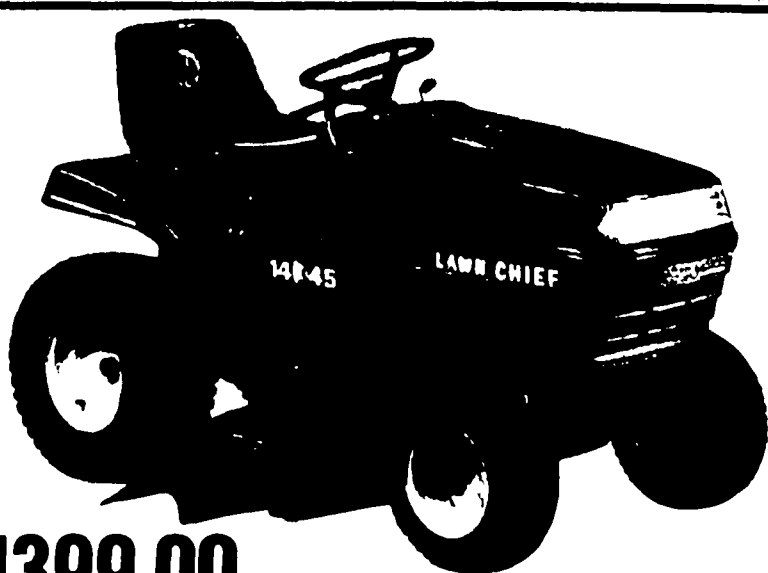

1399.00

14-HP, 45-In. Ground-Engaging Yard Tractor is powered by an electric start Briggs & Stratton I/C engine with 12V alternator. Incl. triple-bladed deck, adj. cutting height. 14/45 Z 464834 1



1699.00

18-HP, 45-In. Ground-Engaging Lawn Tractor features 20 in. turning radius for close trimming, mowing. W Briggs & Stratton I/C engine. 4 forward speeds, 1 reverse. 18/45 Z 464834 1



# GREEN THUMB

Performance  
and power  
to handle  
big jobs.

## 278.88

**3-HP Chain-Drive Tiller**  
has the power of a Briggs  
& Stratton engine and 8  
double-end slasher tines,  
plus the portability and  
storability of a plow-type  
folding handle. Adj. depth  
stick, wheels 31GT 21232161

## 338.88

**5-HP Chain-Drive Tiller** is  
built to be rugged with 16  
slasher tines, heavy-duty  
drive chains, 10-in. adjust-  
able polyethylene tires and a  
console-type handle. Adjust-  
able depth stick. 53GT 24950021

*Tines rotate in opposite direction from drive  
wheels, increasing effectiveness of tilling and  
providing more thorough pulverizing of the soil.*

## 644.88

**5-HP Rear-Tine Tiller**  
really gets down to work with  
its heavy-duty drive system,  
big tractor lug tires, power re-  
verse, and the 13-in. Dub-L-Til  
counter-rotating tines really cut  
through the soil. GTR5 2225321



Includes  
**BONUS**  
Foundation Kit  
Worth  
**\$39.95**

## 299.99

**ARROW**

**10x9-Ft. Monroe Storage Build-  
ing** has slat-roof design for extra head  
room, double-roof beam for extra  
strength, swing doors for easy access  
and two-point lock system. Int. dim.  
118 1/4 W x 102 1/4 D x 88 1/4 H in. MD109 L 3366511

## 39.95

**10x9-Ft. Foundation Kit.** FB109 L 5981441  
**10x14 Ft.** FB104 L 5981511

## 59.95

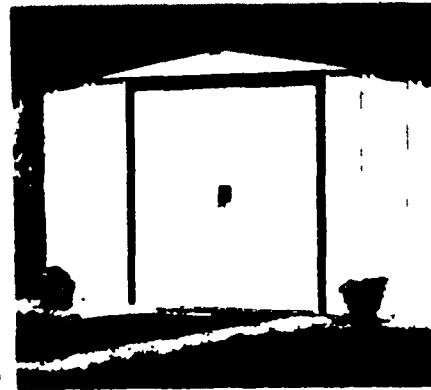

**ARROW**

## 229.99

**ARROW**

## 164.99

**10x9-Ft. Adams Storage Building**  
Int dim 118 1/4 W x 102 1/4 D x 78 H in. AD109  
**Anchoring Kit.** USAK L 1763211

## 19.99

**10x9-Ft. Madison Building.** Int  
dim 115 1/4 W x 103 1/4 D x 69 1/2 H in.  
**10x14 Ft.** MN104 L 5981281

## 279.99

# GREEN THUMB

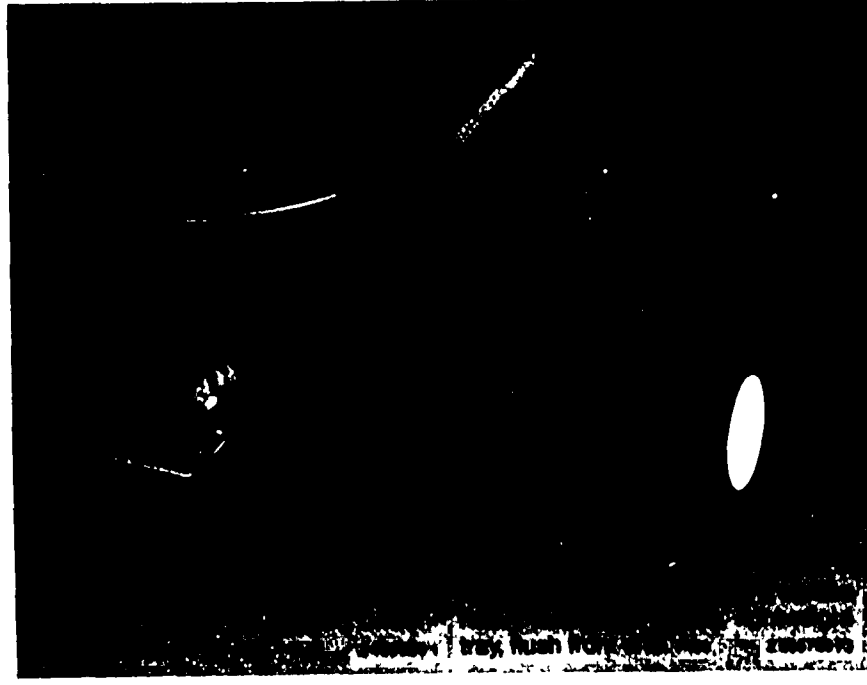
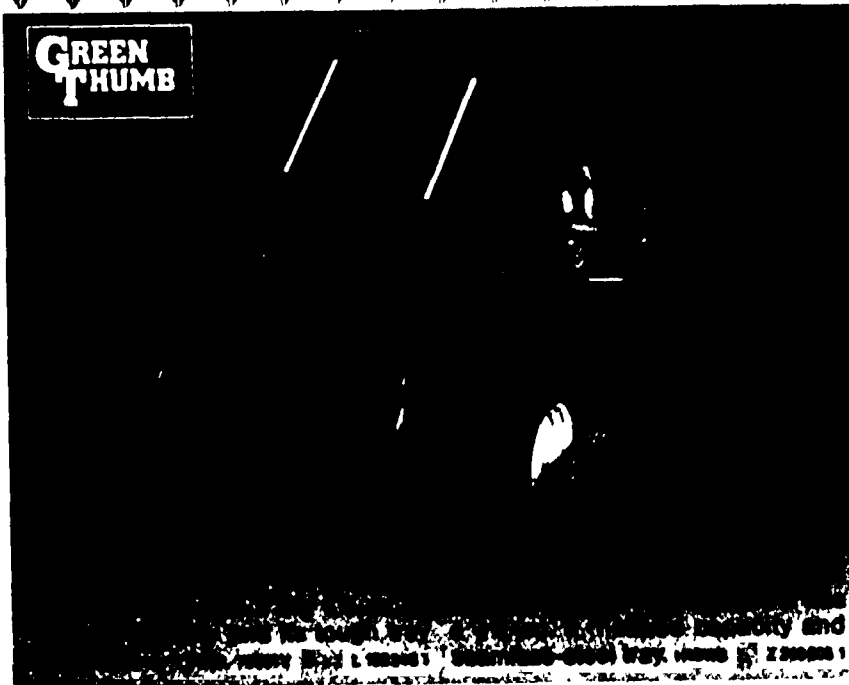



# The Green Machine<sup>®</sup>

## 88.95

Electric Weed/Cultivator combines twin self-cleaning steel blades and a powerful electric motor to weed aerate cultivate mix soil and cut sod. L 5640

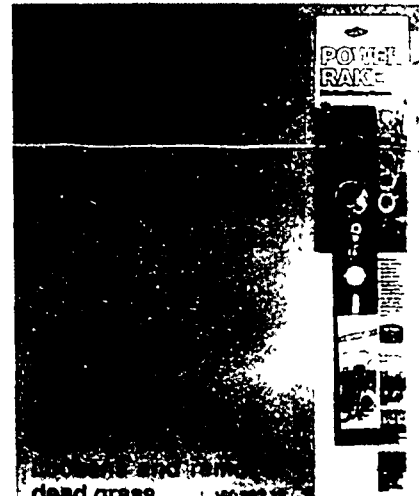
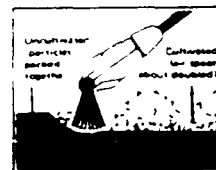

**Gas-Powered Blower** cleans leaves and debris from drives and walks fast! 22.2cc. 920 L 603035 1  
**Vac Attachment.** L 603043 1 24.88

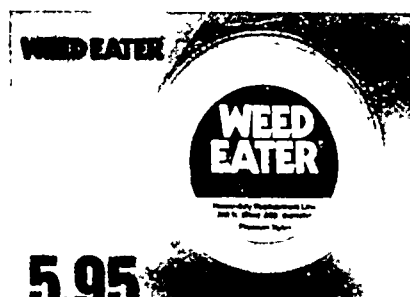

**5.95**  
**Weed Eater**  
 Trimmer Replacement Line comes on an economical 1/2-lb spool. Choose either .065 or .080 monofilament line. 701594/5 L 12

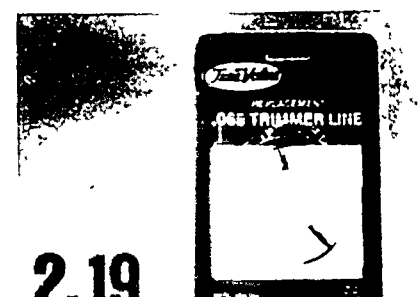

**2.19**  
**.065 Trimmer Replacement Line**  
 in the 50-ft loop. L 281584 12  
 .080 Line. L 12 2 79  
 .095 Line. L 12 3 49



**26.99**  
**Electric Trimmer** cuts 10-in. path and has Tap-N-Go<sup>®</sup> auto. line advance, assist handle. 1270 L 305151 8



**44.88**  
**Electric Trimmer/Edger** cuts a big 14-in path. Adj. assist handle, 3.5-amp motor. 1214 L 305177 6



**119.88**  
**WEED EATER**  
**Gas Trimmer/Edger** cuts a 15-in. path, has a solid-state ignition and 2-cycle engine. XR50 L 305243 1



**24.99**  
**GREEN TRIMM**  
**Cordless Electric Grass Shears** cut 4-in. path. Lightweight. L 563856 4  
**Extension Handle.** L 563896 4 9.99



**142.95**  
**Poulan**  
**Chain Saw**  
 2.0-Cu. In. Gas Chain Saw. 16-in. sprocket nose, Control Tip<sup>®</sup> guide bar. Lightweight. 801-181 2 L 616667 1

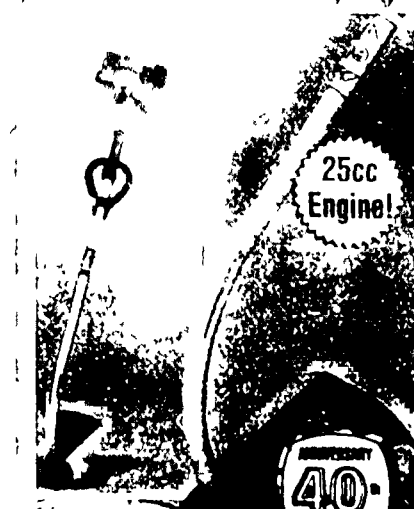

**89.88**  
**Gas Trimmer** cuts a 17-in. swath, has a 2-cycle engine and handy E-Z Line<sup>™</sup> advance. 8775 L 603886 1

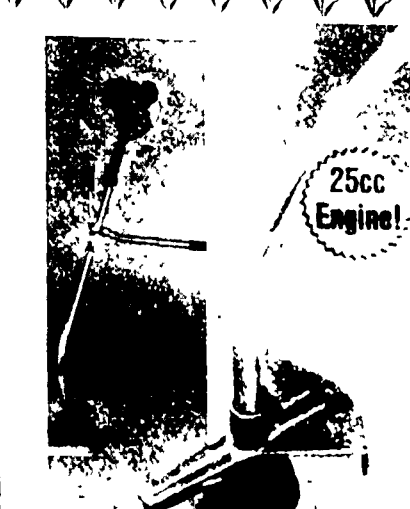

**144.88**  
**HOMELITE**  
**Gas Trimmer** with a Tri-Arc blade, centrifugal clutch, L-type handle. Cuts 17-in swath. 87185 L 606783 1



**69.99**  
**HEAVY DUTY**  
**Heavy-Duty Electric Edger** with 1 1/2-HP motor for tough jobs. Angle 45° for trenching. 8274 L 274371 1

# Enjoy April in Paris from *True Value*

## WIN 1 of 12 Trips for Two!

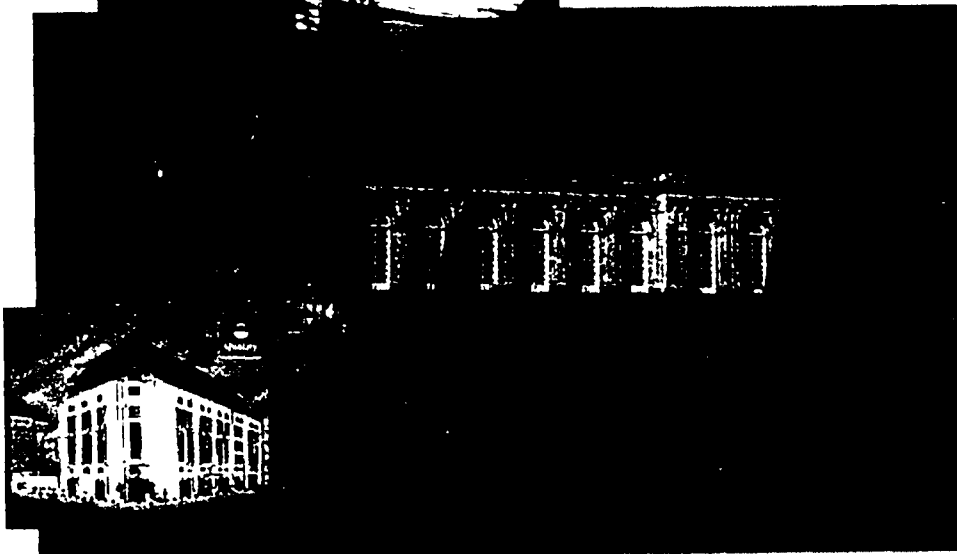
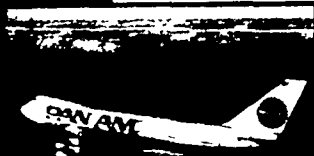

January, February, August or any month is perfect, too! During the whole year historic and romantic Paris retains its captivating vitality.

If you're one of twelve lucky winners, we'll wish you and a friend bon voyage and send you to Paris via Pan Am. For seven days and six nights you'll stay in the new Quality Inn Rive Gauche, within walking distance of the Eiffel Tower, the Arc de Triomphe, the Louvre Museum, and more! For day trips, visit Versailles — site of one of the world's ultimate lawns and gardens. Or stroll down the beautiful, tree-lined Champs Elysées. Best of all, you'll always be close to the finest in French cuisine.

Just fill out an entry form at your local True Value Hardware Store, and your next vacation could be Paris! Hotel accommodations courtesy of Quality Inns International and airfare courtesy of Pan Am.

\*\*No purchase necessary. Trip must be taken between September 1, 1988 and September 1, 1989. Winners will be selected on June 15, 1988.



Pan Am flies to more cities in Europe than all other U.S. airlines combined. Expect more from Pan Am!

### The Quality Choice



Inns • Hotels • Suites • Resorts

Quality Inns International, with more than 1,000 hotels in 15 countries, marketed under the Comfort, Quality and Choice names. Make the Quality Choice!

• Receive a packet of **GREEN THUMB** seeds when you visit a participating *True Value* Hardware Store.

**True Value**  
HARDWARE STORES

Shop our Lawn & Garden Specials... Where Classic Lawns & Gardens Begin. It's more than just our name, it's our way of doing business.

Extend your buying power with your True Value® Charge Card, the American Express Card, VISA or MasterCard at participating stores!

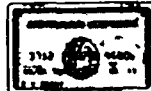
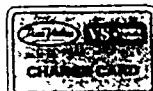

## 24.99

**Rhino™ Wheelbarrow** holds 4½ cu. ft. and its seamless poly tray won't rust, dent or bend. The Rhino™ also features strong wood handles, 13 x 4 in. pneumatic tire with oilub bearing, and a tough grid design for the tray for lots of extra support.

PM50

L 598 201 1



## BLACK & DECKER™

### 19-In. Electric Mower

delivers a smooth, quiet cut with superb features like a durable rear bag that holds over a bushel, permanent magnet motor with an electronic power module for constant cutting and fingertip height adjusters for all types of grass. Plus it has 6-in. front and 8-in. rear tires for easy maneuverability, a folding handle for simple storage, a rugged 14-gauge steel deck for years of service and a padded handle. LM1900 L 337 022 1

## 219.99



## 79.99

**20-in. High-Performance Electric Hedge Trimmer** with dual-action blades cuts out fast, wide. FPM 1 series.





**GREEN  
THUMB**
**12.99**

Your choice

**Bow Rake** 24-in. d  
teeth in 11 in. head  
**Long-Handled Square Point Dirt Shovel** 42-in. head

**12.99**

Your choice

Get your garden going with these dirt-digging basics  
Garden Cultivator designed with forged steel head  
Garden Spade features a generous scoop with forged steel head to 10 in. x 12 in. head  
4-Tine Fork with forged steel head to 10 in. x 12 in. head

L 138 867 6

L 131 631 3

L 138 891 6

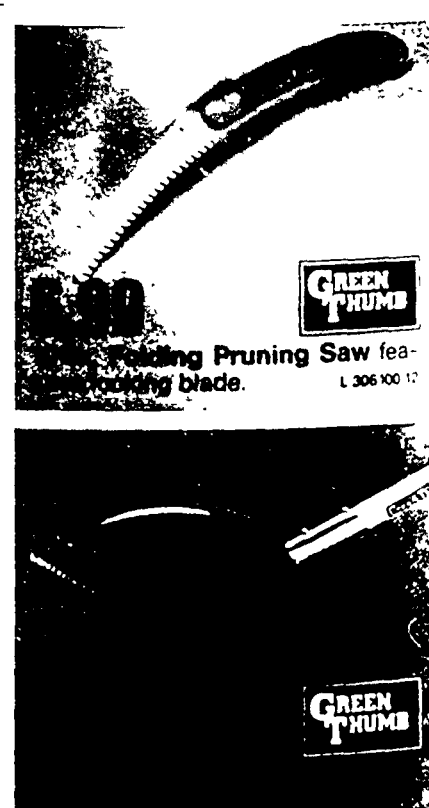
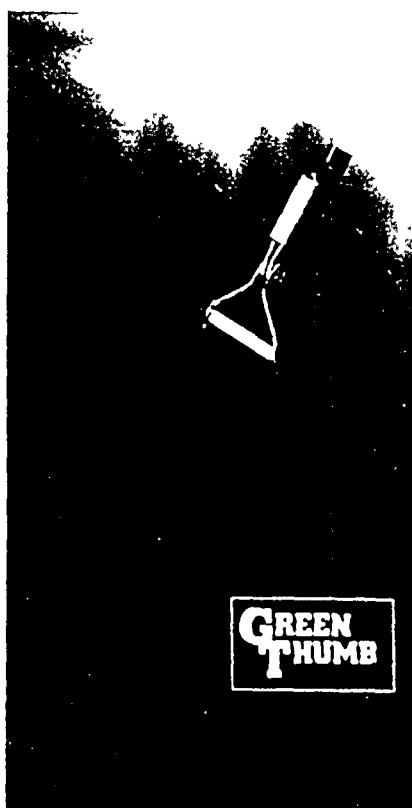

**We have the perfect  
sprayer for your  
yard and budget!**

- A) 2-Gal Poly Sprayer features a rust proof tank, easy-filling top, brass wand. Fast pump-up. L 132 179 24.88  
B) 3-Gal. Bugwiser® Galvanized Sprayer offers 40-in. hose, 18 in. brass extension, 1/2 in. nozzle. L 132 178 27.88  
C) 3-Gal Galv Compression Sprayer pumps up fast for efficient spraying. Adj. spray control. L 144 121 19.88  
D) 1 1/2-Gal Polyethylene Compression Sprayer is lightweight. W. 14 in. ext. hose. L 132 179 15.88  
E) 1/2-Gal Polyethylene Sprayer offers 36 in. vinyl hose/extension. Fast pump-up. L 132 179 11.44  
F) 2-Liter Handy® Sprayer features finger formed grip, for hand use. With adj. nozzle. L 132 179 9.44



A) 24.88

B) 24.88

C) 19.88

D) 15.88

E) 11.44

F) 9.44

8-In. Hedge Shears have  
imp.  
cutting  
for lab

**11.88**

**GREEN  
THUMB**

Your choice

**9.99**

Bypass Loppers have a tempered-steel blade and  
Professional Bypass Pruner has a Teflon S  
coat

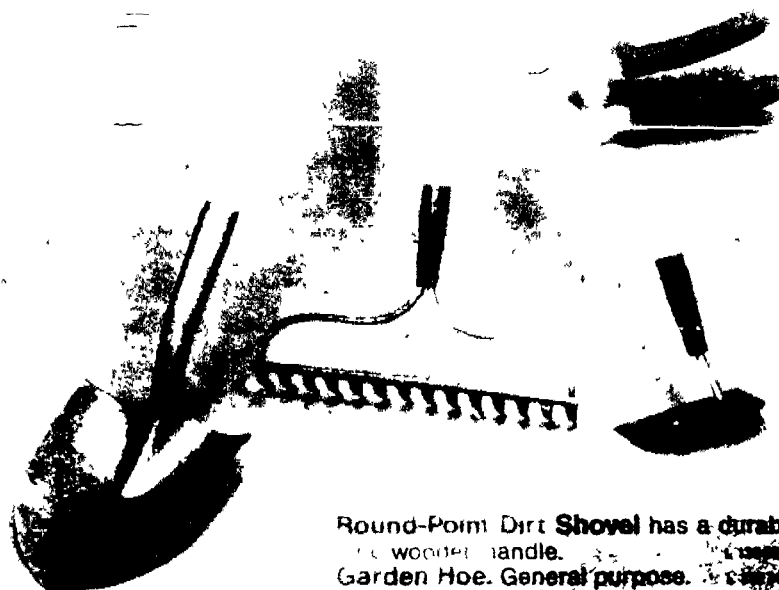

Round-Point Dirt Shovel has a durable  
wooden handle.

Garden Hoe. General purpose.  
Welded Bow Rake has 14 curved teeth  
and a rugged 5-ft. handle.  
8 1/2-In. Bypass Pruners.



**7.00**

**SEVRES**

20-In. Lopping Shears have a ser-  
rated-edge blade.

L 146845 4



**5.99**

**SEVRES**

Scissor-Style Grass Shears w/  
soft vinyl grips

58767

146870



**2.99**

**SEVRES**

Grass Hook has a formed carbon-  
steel 1 1/8-in. blade.

L 138941 6

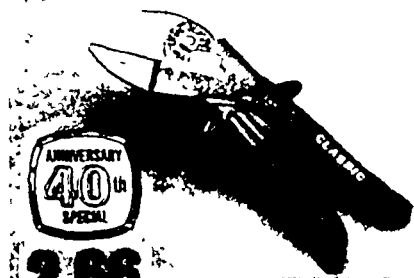

**2.00**

**TRUE VALUE**

Anvil Pruner boasts a nylon grooved  
anvil, closing latch

L 598086 12

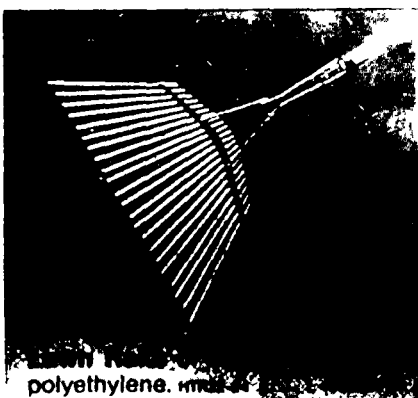

Lawn Rake has a  
polyethylene handle

571-101-102-103-104-105-106-107-108-109-110-111-112-113-114-115-116-117-118-119-120-121-122-123-124-125-126-127-128-129-130-131-132-133-134-135-136-137-138-139-140-141-142-143-144-145-146-147-148-149-150-151-152-153-154-155-156-157-158-159-160-161-162-163-164-165-166-167-168-169-170-171-172-173-174-175-176-177-178-179-180-181-182-183-184-185-186-187-188-189-190-191-192-193-194-195-196-197-198-199-200-201-202-203-204-205-206-207-208-209-210-211-212-213-214-215-216-217-218-219-220-221-222-223-224-225-226-227-228-229-230-231-232-233-234-235-236-237-238-239-240-241-242-243-244-245-246-247-248-249-250-251-252-253-254-255-256-257-258-259-260-261-262-263-264-265-266-267-268-269-270-271-272-273-274-275-276-277-278-279-280-281-282-283-284-285-286-287-288-289-290-291-292-293-294-295-296-297-298-299-300-301-302-303-304-305-306-307-308-309-310-311-312-313-314-315-316-317-318-319-320-321-322-323-324-325-326-327-328-329-330-331-332-333-334-335-336-337-338-339-340-341-342-343-344-345-346-347-348-349-350-351-352-353-354-355-356-357-358-359-360-361-362-363-364-365-366-367-368-369-370-371-372-373-374-375-376-377-378-379-380-381-382-383-384-385-386-387-388-389-390-391-392-393-394-395-396-397-398-399-400-401-402-403-404-405-406-407-408-409-410-411-412-413-414-415-416-417-418-419-420-421-422-423-424-425-426-427-428-429-430-431-432-433-434-435-436-437-438-439-440-441-442-443-444-445-446-447-448-449-450-451-452-453-454-455-456-457-458-459-460-461-462-463-464-465-466-467-468-469-470-471-472-473-474-475-476-477-478-479-480-481-482-483-484-485-486-487-488-489-490-491-492-493-494-495-496-497-498-499-500-501-502-503-504-505-506-507-508-509-510-511-512-513-514-515-516-517-518-519-520-521-522-523-524-525-526-527-528-529-530-531-532-533-534-535-536-537-538-539-540-541-542-543-544-545-546-547-548-549-550-551-552-553-554-555-556-557-558-559-560-561-562-563-564-565-566-567-568-569-570-571-572-573-574-575-576-577-578-579-580-581-582-583-584-585-586-587-588-589-590-591-592-593-594-595-596-597-598-599-600-601-602-603-604-605-606-607-608-609-610-611-612-613-614-615-616-617-618-619-620-621-622-623-624-625-626-627-628-629-630-631-632-633-634-635-636-637-638-639-640-641-642-643-644-645-646-647-648-649-650-651-652-653-654-655-656-657-658-659-660-661-662-663-664-665-666-667-668-669-670-671-672-673-674-675-676-677-678-679-680-681-682-683-684-685-686-687-688-689-690-691-692-693-694-695-696-697-698-699-700-701-702-703-704-705-706-707-708-709-710-711-712-713-714-715-716-717-718-719-720-721-722-723-724-725-726-727-728-729-730-731-732-733-734-735-736-737-738-739-740-741-742-743-744-745-746-747-748-749-750-751-752-753-754-755-756-757-758-759-760-761-762-763-764-765-766-767-768-769-770-771-772-773-774-775-776-777-778-779-780-781-782-783-784-785-786-787-788-789-790-791-792-793-794-795-796-797-798-799-800-801-802-803-804-805-806-807-808-809-810-811-812-813-814-815-816-817-818-819-820-821-822-823-824-825-826-827-828-829-830-831-832-833-834-835-836-837-838-839-840-841-842-843-844-845-846-847-848-849-850-851-852-853-854-855-856-857-858-859-860-861-862-863-864-865-866-867-868-869-870-871-872-873-874-875-876-877-878-879-880-881-882-883-884-885-886-887-888-889-890-891-892-893-894-895-896-897-898-899-900-901-902-903-904-905-906-907-908-909-910-911-912-913-914-915-916-917-918-919-920-921-922-923-924-925-926-927-928-929-930-931-932-933-934-935-936-937-938-939-940-941-942-943-944-945-946-947-948-949-950-951-952-953-954-955-956-957-958-959-960-961-962-963-964-965-966-967-968-969-970-971-972-973-974-975-976-977-978-979-980-981-982-983-984-985-986-987-988-989-990-991-992-993-994-995-996-997-998-999-1000

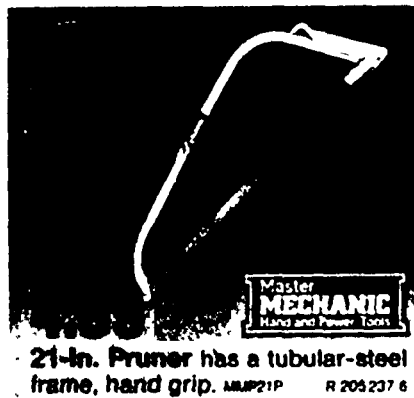

21-In. Pruner has a tubular-steel  
frame, hand grip.

R 203237 6

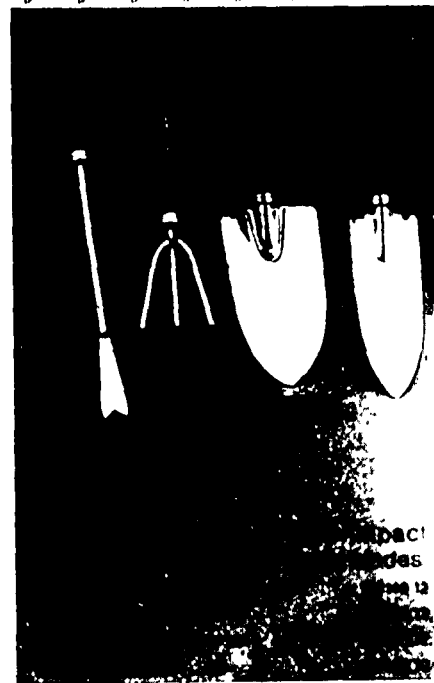

**1.49**

Pair

**Edmont**

Green Thumb® Gloves with elas-  
tic material. S-M-L



**2.99**

Your choice

Garbage Bags are made of high strength plastic for added reliability and  
they come with their own twist ties. Choose a 40 pk. of 26 gal. trash bags or  
a 30 pk. of 13 gal. kitchen bags or a 40 pk. of 33 gal. yard & trash bags.

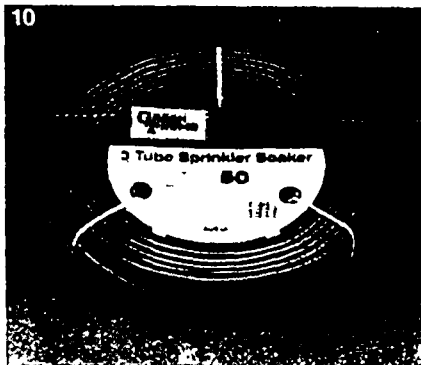
**5.99**

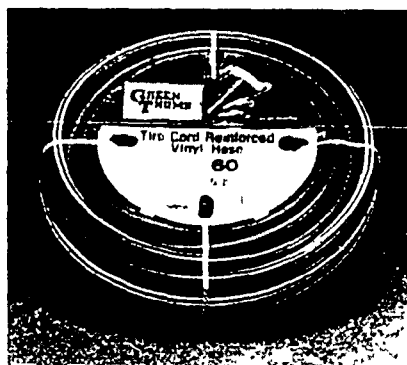

50-Ft. 3-Tube Sprinkler-Soaker waters narrow places with an even spray Brass couplings L 140301 16

**8.88**

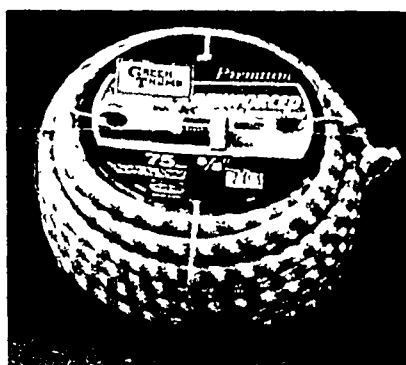
60-Ft. 4-Ply Reinforced Vinyl Hose has heavy-duty flexibility in all weather 5/8-in ID L 156239 5

**12.99**

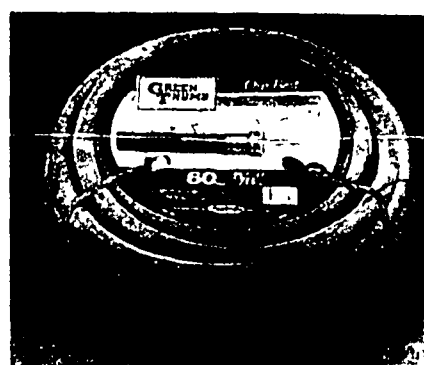
75-Ft. 4-Ply Tire-Cord Reinforced Vinyl Hose has 300-lb burst strength 5/8-in ID

**17.99**

60-Ft. Heavy-Duty Reinforced Rubber Hose features a 400-lb burst strength 5/8-in ID L 13644

**3.44**

50-Ft. Opaque Vinyl Hose has rugged 2-ply strength 100% vinyl Brass couplings 1/2-in ID

**5.99**



50-Ft. Reinforced Vinyl Hose has 3-ply construction 300-lb burst strength 5/8-in ID L 30544

**8.99**

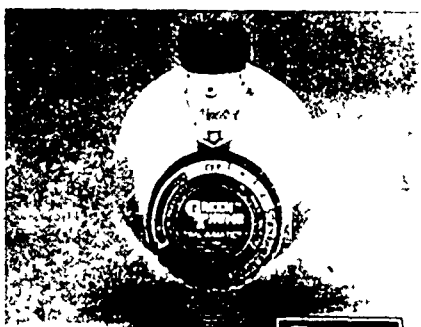

50-Ft. 3-Ply High-Visibility Hose is safety red With 300-lb burst strength 5/8-in ID L 30544

**14.99**

50-Ft. Flexogen® Hose resists kinks and pressure Factory lifetime guarantee 5/8-in ID L 58050 L 135840

**7.49**

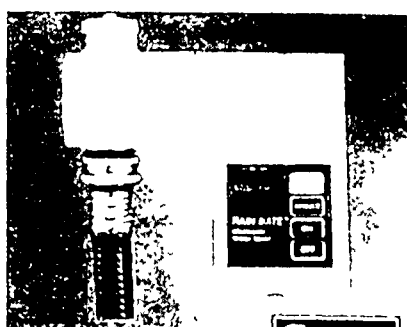

Time-A-Matic® Water Timer measures the right amount of water then shuts off L 148205 12

**29.99**

Electronic Water Timer turns water on and off at preset times you select LCD display L 433920 6

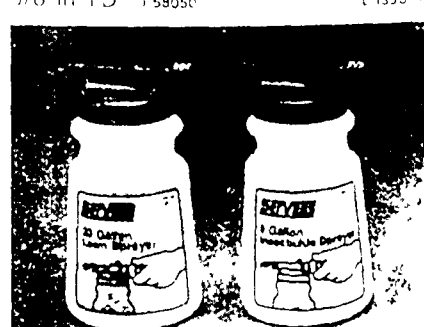

**1.49**

Hose Hanger mounts easily on the wall to store up to 150 ft. of 5/8-in. I.D. hose (not incl.). 6400 L 382192 12

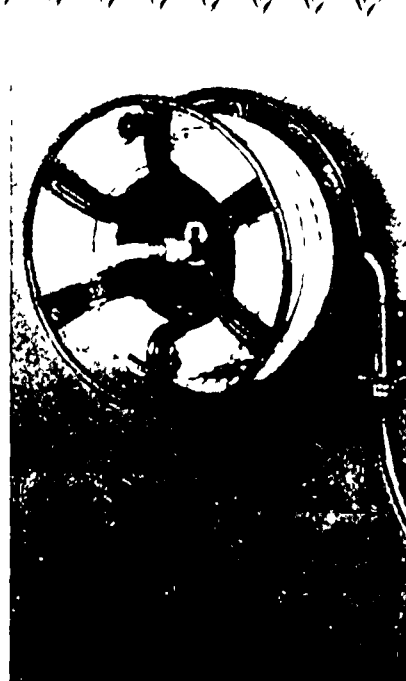

**1.99**

Your choice **SERV-SE**

20-Gal. Lawn Sprayer or 6-Gal. Insecticide Sprayer feature fingertip on/off water control. 3608/658 L 6



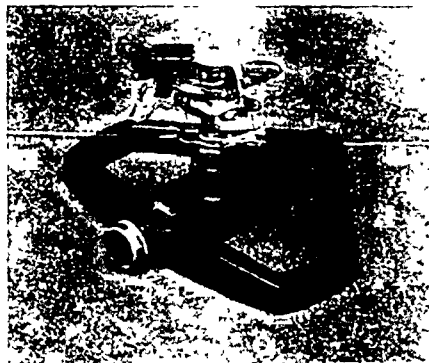



**14.99**



**90-Ft. Circle Impact Sprinkler** has a heavy-duty brass head water-saver arm distance dial

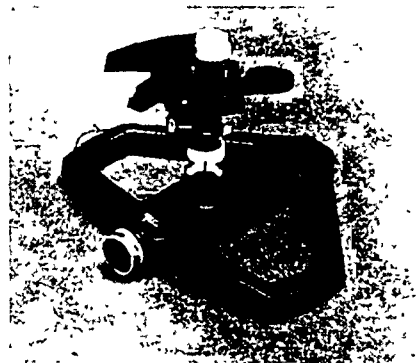

**8.44**



**86-Ft. Circle Impact Sprinkler** has plastic adjustable pattern spray head water saver arm



**7.99**



**Oscillating Sprinkler** has aqua gauge brass jets 72-position dial, covers area to 3 200 sq ft

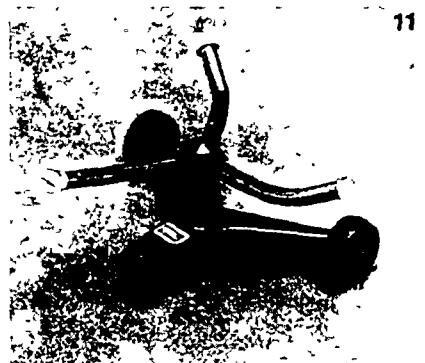

**7.44**



**Whirling Square-Pattern Sprinkler** covers up to a 45x45-ft area Wheeled base Rustproof

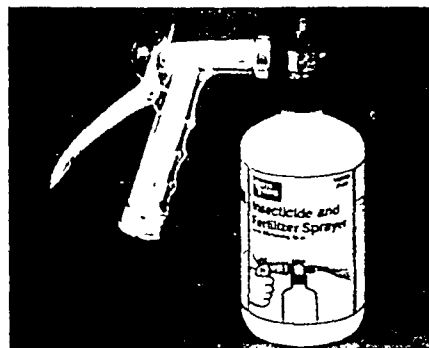

**7.99**



**Air-O-Matic Heavy-Duty Sprayer** dilutes and sprays up to 100 c. p. Instant on/off handle

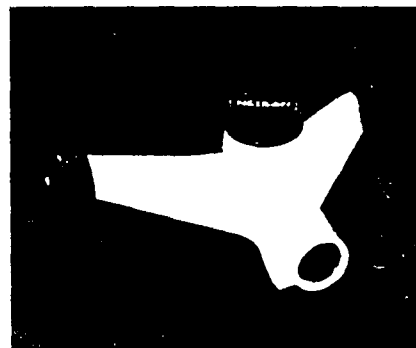

**5.88**

**NELSON**

**Rainswirl Whirling Sprinkler** covers from 4 ft to 40-ft circle With adjustable dial

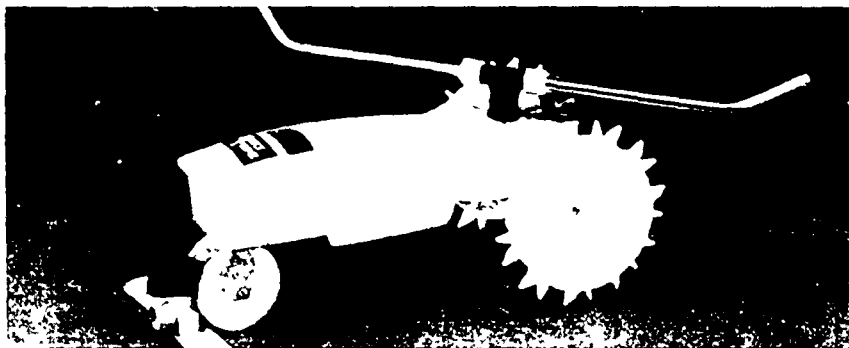

**RAIN TRAIN**

**49.99**

**Traveling Sprinkler** with shutoff Heavy-duty die-cast metal body features forward speeds and a neutral for stationary use. Covers 16 000 sq ft. Adjustable arms give coverage width from 15 to 50 ft

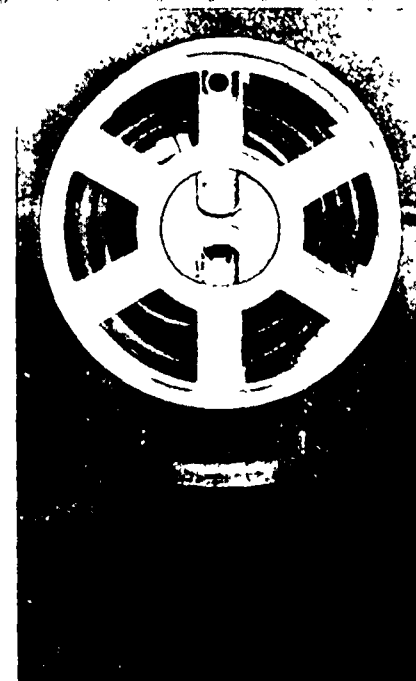
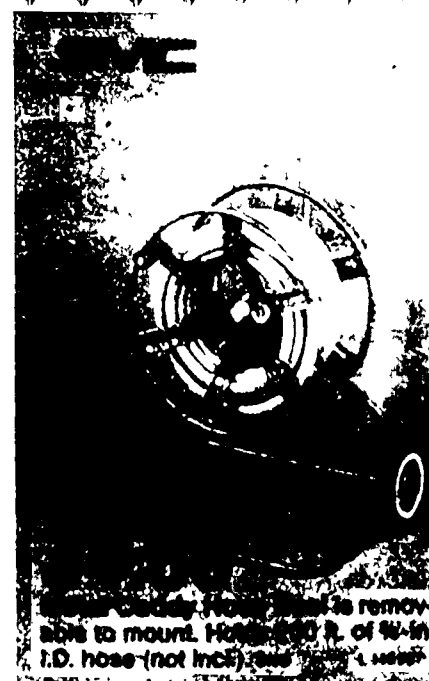
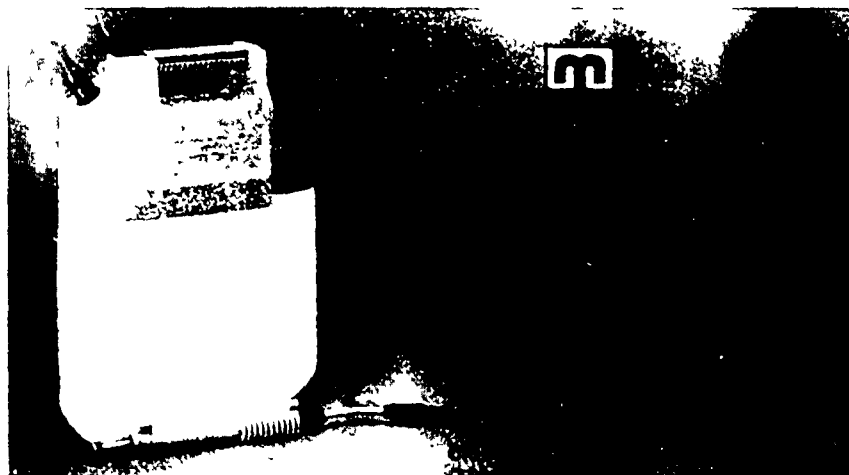

**Hosemobile Cart** is removable to mount. Holds 200 ft. of 1/2-in. I.D. hose (not incl.)

**19.99**

**Hosemobile Cart** holds up to 200 ft. of 1/2-in. hose (not incl.)

**6.99**



**Hydro-Sweep™ Water-Powered Broom** has 5 spray jets and no-scratch wheels

12 **Willard Scott predicts a beautiful lawn & garden with**



**Broadcast Spreader** has a handle-mounted flow control, dent and rustproof poly hopper and a 40-lb capacity L 183962  
**Drop Spreader** with a 12 1/2-ft spread width, rustproof poly hopper and flow control L 433854  
 Your choice

**24.88**



**4.99** **Flower & Garden Fertilizer** includes essential elements that nourish your plants for vigorous growth 20 lb 5 10 5 L 405209

**7.88** **Lawn Food With Weed Control** has nitrogen for fast greening. Covers 5,000 sq ft 26 3 3 L 535039

**5.88** **Lawn Food** contains long-lasting nitrogen for thick healthy grass, and it's time-released when needed 5,000 sq ft 28 4 8 L 53501

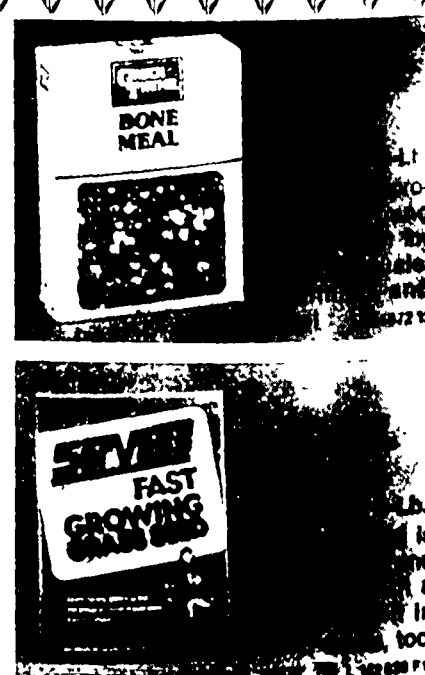

Grow from the roots,  
grow with



Your choice **5.44**  
Fertilizer Spikes. Choose the 12-pk of tree, evergreen or fruit tree spikes, or the 10-pk of insect/fertilizer spikes for roses. 1500 1 2 4092



**4.00** Your choice  
Regular or Evergreen Tree Insecticide/Fertilizer Spikes feed your trees at the roots where it counts. 5-pack. 1500 1 2 4092



**6.99**  
Quart Weed & Feed kills tough weeds including dandelions, chickweed and clover, while providing a fast green-up. Plus, it covers up to 5,000 sq. ft. www.scotts.com L 190 645 1



Your choice **3.49**  
Family\* Lawn Seed feeds green lawn in sun or shade. 1,000 sq. ft. 12005  
Play\* Lawn Seed stands wear! 1,000 sq. ft. 1212  
Lawn Repair Kit fixes bare spots fast! 23-oz. pack. 12004 L 563 676 1



**29.95** The Crumbler™ is excellent for working-in peat or fertilizer, cultivating, aerating and weeding. Plus, it has a strong 5-ft. Snap-Lock™ handle. 12004 L 563 676 1

It's time to get growing with  
preseason savings!

**22.95**

Easy Green™ Lawn Spreader combines the accuracy of a drop spreader with the speed of a rotary spreader for a precise 30-in circular swath. 70987 L 190 645 1

Turf Builder\* delivers a fast, deep greening of your lawn that lasts up to 2 months. Choose either 2,500 or 5,000 sq. ft. coverage bag and start your beautiful lawn! Turf Builder\* Plus 2 wipes out weeds as it feeds your lawn. Choose 2,500 or 5,000-sq. ft. coverage and save. Check our low prices & great savings offers!

No Quibble Guarantee. If for any reason you are not satisfied with results after using any Scott's lawn or garden product, you are entitled to your money back. Simply send evidence of purchase to Scott's at Marysville, Ohio 43041.



The New Aqua Link™ System ...

Visit Our In-Store Display

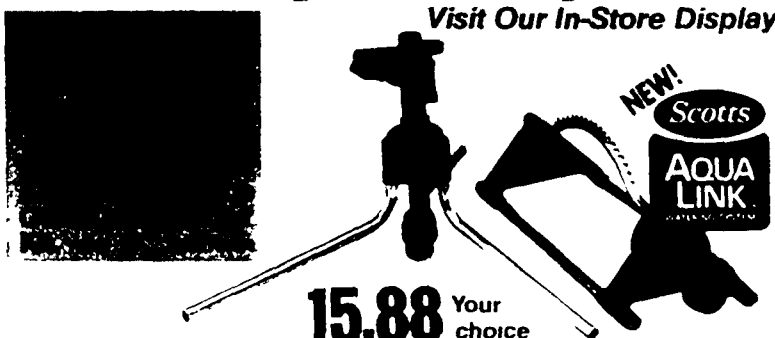

**15.88** Your choice  
Impulse Sprinkler waters pattern or distance. 12004 L 488 700 12  
Oscillating Sprinkler for areas up to 2,800 sq. ft. 12004 L 488 726 12



**6.99**  
Liquid 2 kills tough weeds including dandelions, chickweed and clover, while providing a fast green-up. Plus, it covers up to 5,000 sq. ft. www.scotts.com L 190 645 1



A) Contemporary-Design Planters in an assortment of colors, sizes. 4 1/2 in. 7.99 8 1/2 in. 9.99 10 1/2 in. 11.99 12 1/2 in. 13.99 14 1/2 in. 15.99 16 1/2 in. 17.99 18 1/2 in. 19.99 20 1/2 in. 21.99 22 1/2 in. 23.99 24 1/2 in. 25.99 26 1/2 in. 27.99 28 1/2 in. 29.99 30 1/2 in. 31.99 32 1/2 in. 33.99 34 1/2 in. 35.99 36 1/2 in. 37.99 38 1/2 in. 39.99 40 1/2 in. 41.99 42 1/2 in. 43.99 44 1/2 in. 45.99 46 1/2 in. 47.99 48 1/2 in. 49.99 50 1/2 in. 51.99 52 1/2 in. 53.99 54 1/2 in. 55.99 56 1/2 in. 57.99 58 1/2 in. 59.99 60 1/2 in. 61.99 62 1/2 in. 63.99 64 1/2 in. 65.99 66 1/2 in. 67.99 68 1/2 in. 69.99 70 1/2 in. 71.99 72 1/2 in. 73.99 74 1/2 in. 75.99 76 1/2 in. 77.99 78 1/2 in. 79.99 80 1/2 in. 81.99 82 1/2 in. 83.99 84 1/2 in. 85.99 86 1/2 in. 87.99 88 1/2 in. 89.99 90 1/2 in. 91.99 92 1/2 in. 93.99 94 1/2 in. 95.99 96 1/2 in. 97.99 98 1/2 in. 99.99 100 1/2 in. 101.99 102 1/2 in. 103.99 104 1/2 in. 105.99 106 1/2 in. 107.99 108 1/2 in. 109.99 110 1/2 in. 111.99 112 1/2 in. 113.99 114 1/2 in. 115.99 116 1/2 in. 117.99 118 1/2 in. 119.99 120 1/2 in. 121.99 122 1/2 in. 123.99 124 1/2 in. 125.99 126 1/2 in. 127.99 128 1/2 in. 129.99 130 1/2 in. 131.99 132 1/2 in. 133.99 134 1/2 in. 135.99 136 1/2 in. 137.99 138 1/2 in. 139.99 140 1/2 in. 141.99 142 1/2 in. 143.99 144 1/2 in. 145.99 146 1/2 in. 147.99 148 1/2 in. 149.99 150 1/2 in. 151.99 152 1/2 in. 153.99 154 1/2 in. 155.99 156 1/2 in. 157.99 158 1/2 in. 159.99 160 1/2 in. 161.99 162 1/2 in. 163.99 164 1/2 in. 165.99 166 1/2 in. 167.99 168 1/2 in. 169.99 170 1/2 in. 171.99 172 1/2 in. 173.99 174 1/2 in. 175.99 176 1/2 in. 177.99 178 1/2 in. 179.99 180 1/2 in. 181.99 182 1/2 in. 183.99 184 1/2 in. 185.99 186 1/2 in. 187.99 188 1/2 in. 189.99 190 1/2 in. 191.99 192 1/2 in. 193.99 194 1/2 in. 195.99 196 1/2 in. 197.99 198 1/2 in. 199.99 200 1/2 in. 201.99 202 1/2 in. 203.99 204 1/2 in. 205.99 206 1/2 in. 207.99 208 1/2 in. 209.99 210 1/2 in. 211.99 212 1/2 in. 213.99 214 1/2 in. 215.99 216 1/2 in. 217.99 218 1/2 in. 219.99 220 1/2 in. 221.99 222 1/2 in. 223.99 224 1/2 in. 225.99 226 1/2 in. 227.99 228 1/2 in. 229.99 230 1/2 in. 231.99 232 1/2 in. 233.99 234 1/2 in. 235.99 236 1/2 in. 237.99 238 1/2 in. 239.99 240 1/2 in. 241.99 242 1/2 in. 243.99 244 1/2 in. 245.99 246 1/2 in. 247.99 248 1/2 in. 249.99 250 1/2 in. 251.99 252 1/2 in. 253.99 254 1/2 in. 255.99 256 1/2 in. 257.99 258 1/2 in. 259.99 260 1/2 in. 261.99 262 1/2 in. 263.99 264 1/2 in. 265.99 266 1/2 in. 267.99 268 1/2 in. 269.99 270 1/2 in. 271.99 272 1/2 in. 273.99 274 1/2 in. 275.99 276 1/2 in. 277.99 278 1/2 in. 279.99 280 1/2 in. 281.99 282 1/2 in. 283.99 284 1/2 in. 285.99 286 1/2 in. 287.99 288 1/2 in. 289.99 290 1/2 in. 291.99 292 1/2 in. 293.99 294 1/2 in. 295.99 296 1/2 in. 297.99 298 1/2 in. 299.99 300 1/2 in. 301.99 302 1/2 in. 303.99 304 1/2 in. 305.99 306 1/2 in. 307.99 308 1/2 in. 309.99 310 1/2 in. 311.99 312 1/2 in. 313.99 314 1/2 in. 315.99 316 1/2 in. 317.99 318 1/2 in. 319.99 320 1/2 in. 321.99 322 1/2 in. 323.99 324 1/2 in. 325.99 326 1/2 in. 327.99 328 1/2 in. 329.99 330 1/2 in. 331.99 332 1/2 in. 333.99 334 1/2 in. 335.99 336 1/2 in. 337.99 338 1/2 in. 339.99 340 1/2 in. 341.99 342 1/2 in. 343.99 344 1/2 in. 345.99 346 1/2 in. 347.99 348 1/2 in. 349.99 350 1/2 in. 351.99 352 1/2 in. 353.99 354 1/2 in. 355.99 356 1/2 in. 357.99 358 1/2 in. 359.99 360 1/2 in. 361.99 362 1/2 in. 363.99 364 1/2 in. 365.99 366 1/2 in. 367.99 368 1/2 in. 369.99 370 1/2 in. 371.99 372 1/2 in. 373.99 374 1/2 in. 375.99 376 1/2 in. 377.99 378 1/2 in. 379.99 380 1/2 in. 381.99 382 1/2 in. 383.99 384 1/2 in. 385.99 386 1/2 in. 387.99 388 1/2 in. 389.99 390 1/2 in. 391.99 392 1/2 in. 393.99 394 1/2 in. 395.99 396 1/2 in. 397.99 398 1/2 in. 399.99 400 1/2 in. 401.99 402 1/2 in. 403.99 404 1/2 in. 405.99 406 1/2 in. 407.99 408 1/2 in. 409.99 410 1/2 in. 411.99 412 1/2 in. 413.99 414 1/2 in. 415.99 416 1/2 in. 417.99 418 1/2 in. 419.99 420 1/2 in. 421.99 422 1/2 in. 423.99 424 1/2 in. 425.99 426 1/2 in. 427.99 428 1/2 in. 429.99 430 1/2 in. 431.99 432 1/2 in. 433.99 434 1/2 in. 435.99 436 1/2 in. 437.99 438 1/2 in. 439.99 440 1/2 in. 441.99 442 1/2 in. 443.99 444 1/2 in. 445.99 446 1/2 in. 447.99 448 1/2 in. 449.99 450 1/2 in. 451.99 452 1/2 in. 453.99 454 1/2 in. 455.99 456 1/2 in. 457.99 458 1/2 in. 459.99 460 1/2 in. 461.99 462 1/2 in. 463.99 464 1/2 in. 465.99 466 1/2 in. 467.99 468 1/2 in. 469.99 470 1/2 in. 471.99 472 1/2 in. 473.99 474 1/2 in. 475.99 476 1/2 in. 477.99 478 1/2 in. 479.99 480 1/2 in. 481.99 482 1/2 in. 483.99 484 1/2 in. 485.99 486 1/2 in. 487.99 488 1/2 in. 489.99 490 1/2 in. 491.99 492 1/2 in. 493.99 494 1/2 in. 495.99 496 1/2 in. 497.99 498 1/2 in. 499.99 500 1/2 in. 501.99 502 1/2 in. 503.99 504 1/2 in. 505.99 506 1/2 in. 507.99 508 1/2 in. 509.99 510 1/2 in. 511.99 512 1/2 in. 513.99 514 1/2 in. 515.99 516 1/2 in. 517.99 518 1/2 in. 519.99 520 1/2 in. 521.99 522 1/2 in. 523.99 524 1/2 in. 525.99 526 1/2 in. 527.99 528 1/2 in. 529.99 530 1/2 in. 531.99 532 1/2 in. 533.99 534 1/2 in. 535.99 536 1/2 in. 537.99 538 1/2 in. 539.99 540 1/2 in. 541.99 542 1/2 in. 543.99 544 1/2 in. 545.99 546 1/2 in. 547.99 548 1/2 in. 549.99 550 1/2 in. 551.99 552 1/2 in. 553.99 554 1/2 in. 555.99 556 1/2 in. 557.99 558 1/2 in. 559.99 560 1/2 in. 561.99 562 1/2 in. 563.99 564 1/2 in. 565.99 566 1/2 in. 567.99 568 1/2 in. 569.99 570 1/2 in. 571.99 572 1/2 in. 573.99 574 1/2 in. 575.99 576 1/2 in. 577.99 578 1/2 in. 579.99 580 1/2 in. 581.99 582 1/2 in. 583.99 584 1/2 in. 585.99 586 1/2 in. 587.99 588 1/2 in. 589.99 590 1/2 in. 591.99 592 1/2 in. 593.99 594 1/2 in. 595.99 596 1/2 in. 597.99 598 1/2 in. 599.99 600 1/2 in. 601.99 602 1/2 in. 603.99 604 1/2 in. 605.99 606 1/2 in. 607.99 608 1/2 in. 609.99 610 1/2 in. 611.99 612 1/2 in. 613.99 614 1/2 in. 615.99 616 1/2 in. 617.99 618 1/2 in. 619.99 620 1/2 in. 621.99 622 1/2 in. 623.99 624 1/2 in. 625.99 626 1/2 in. 627.99 628 1/2 in. 629.99 630 1/2 in. 631.99 632 1/2 in. 633.99 634 1/2 in. 635.99 636 1/2 in. 637.99 638 1/2 in. 639.99 640 1/2 in. 641.99 642 1/2 in. 643.99 644 1/2 in. 645.99 646 1/2 in. 647.99 648 1/2 in. 649.99 650 1/2 in. 651.99 652 1/2 in. 653.99 654 1/2 in. 655.99 656 1/2 in. 657.99 658 1/2 in. 659.99 660 1/2 in. 661.99 662 1/2 in. 663.99 664 1/2 in. 665.99 666 1/2 in. 667.99 668 1/2 in. 669.99 670 1/2 in. 671.99 672 1/2 in. 673.99 674 1/2 in. 675.99 676 1/2 in. 677.99 678 1/2 in. 679.99 680 1/2 in. 681.99 682 1/2 in. 683.99 684 1/2 in. 685.99 686 1/2 in. 687.99 688 1/2 in. 689.99 690 1/2 in. 691.99 692 1/2 in. 693.99 694 1/2 in. 695.99 696 1/2 in. 697.99 698 1/2 in. 699.99 700 1/2 in. 701.99 702 1/2 in. 703.99 704 1/2 in. 705.99 706 1/2 in. 707.99 708 1/2 in. 709.99 710 1/2 in. 711.99 712 1/2 in. 713.99 714 1/2 in. 715.99 716 1/2 in. 717.99 718 1/2 in. 719.99 720 1/2 in. 721.99 722 1/2 in. 723.99 724 1/2 in. 725.99 726 1/2 in. 727.99 728 1/2 in. 729.99 730 1/2 in. 731.99 732 1/2 in. 733.99 734 1/2 in. 735.99 736 1/2 in. 737.99 738 1/2 in. 739.99 740 1/2 in. 741.99 742 1/2 in. 743.99 744 1/2 in. 745.99 746 1/2 in. 747.99 748 1/2 in. 749.99 750 1/2 in. 751.99 752 1/2 in. 753.99 754 1/2 in. 755.99 756 1/2 in. 757.99 758 1/2 in. 759.99 760 1/2 in. 761.99 762 1/2 in. 763.99 764 1/2 in. 765.99 766 1/2 in. 767.99 768 1/2 in. 769.99 770 1/2 in. 771.99 772 1/2 in. 773.99 774 1/2 in. 775.99 776 1/2 in. 777.99 778 1/2 in. 779.99 780 1/2 in. 781.99 782 1/2 in. 783.99 784 1/2 in. 785.99 786 1/2 in. 787.99 788 1/2 in. 789.99 790 1/2 in. 791.99 792 1/2 in. 793.99 794 1/2 in. 795.99 796 1/2 in. 797.99 798 1/2 in. 799.99 800 1/2 in. 801.99 802 1/2 in. 803.99 804 1/2 in. 805.99 806 1/2 in. 807.99 808 1/2 in. 809.99 810 1/2 in. 811.99 812 1/2 in. 813.99 814 1/2 in. 815.99 816 1/2 in. 817.99 818 1/2 in. 819.99 820 1/2 in. 821.99 822 1/2 in. 823.99 824 1/2 in. 825.99 826 1/2 in. 827.99 828 1/2 in. 829.99 830 1/2 in. 831.99 832 1/2 in. 833.99 834 1/2 in. 835.99 836 1/2 in. 837.99 838 1/2 in. 839.99 840 1/2 in. 841.99 842 1/2 in. 843.99 844 1/2 in. 845.99 846 1/2 in. 847.99 848 1/2 in. 849.99 850 1/2 in. 851.99 852 1/2 in. 853.99 854 1/2 in. 855.99 856 1/2 in. 857.99 858 1/2 in. 859.99 860 1/2 in. 861.99 862 1/2 in. 863.99 864 1/2 in. 865.99 866 1/2 in. 867.99 868 1/2 in. 869.99 870 1/2 in. 871.99 872 1/2 in. 873.99 874 1/2 in. 875.99 876 1/2 in. 877.99 878 1/2 in. 879.99 880 1/2 in. 881.99 882 1/2 in. 883.99 884 1/2 in. 885.99 886 1/2 in. 887.99 888 1/2 in. 889.99 890 1/2 in. 891.99 892 1/2 in. 893.99 894 1/2 in. 895.99 896 1/2 in. 897.99 898 1/2 in. 899.99 900 1/2 in. 901.99 902 1/2 in. 903.99 904 1/2 in. 905.99 906 1/2 in. 907.99 908 1/2 in. 909.99 910 1/2 in. 911.99 912 1/2 in. 913.99 914 1/2 in. 915.99 916 1/2 in. 917.99 918 1/2 in. 919.99 920 1/2 in. 921.99 922 1/2 in. 923.99 924 1/2 in. 925.99 926 1/2 in. 927.99 928 1/2 in. 929.99 930 1/2 in. 931.99 932 1/2 in. 933.99 934 1/2 in. 935.99 936 1/2 in. 937.99 938 1/2 in. 939.99 940 1/2 in. 941.99 942 1/2 in. 943.99 944 1/2 in. 945.99 946 1/2 in. 947.99 948 1/2 in. 949.99 950 1/2 in. 951.99 952 1/2 in. 953.99 954 1/2 in. 955.99 956 1/2 in. 957.99 958 1/2 in. 959.99 960 1/2 in. 961.99 962 1/2 in. 963.99 964 1/2 in. 965.99 966 1/2 in. 967.99 968 1/2 in. 969.99 970 1/2 in. 971.99 972 1/2 in. 973.99 974 1/2 in. 975.99 976 1/2 in. 977.99 978 1/2 in. 979.99 980 1/2 in. 981.99 982 1/2 in. 983.99 984 1/2 in. 985.99 986 1/2 in. 987.99 988 1/2 in. 989.99 990 1/2 in. 991.99 992 1/2 in. 993.99 994 1/2 in. 995.99 996 1/2 in. 997.99 998 1/2 in. 999.99 1000 1/2 in. 1001.99 1002 1/2 in. 1003.99 1004 1/2 in. 1005.99 1006 1/2 in. 1007.99 1008 1/2 in. 1009.99 1010 1/2 in. 1011.99 1012 1/2 in. 1013.99 1014 1/2 in. 1015.99 1016 1/2 in. 1017.99 1018 1/2 in. 1019.99 1020 1/2 in. 1021.99 1022 1/2 in. 1023.99 1024 1/2 in. 1025.99 1026 1/2 in. 1027.99 1028 1/2 in. 1029.99 1030 1/2 in. 1031.99 1032 1/2 in. 1033.99 1034 1/2 in. 1035.99 1036 1/2 in. 1037.99 1038 1/2 in. 1039.99 1040 1/2 in. 1041.99 1042 1/2 in. 1043.99 1044 1/2 in. 1045.99 1046 1/2 in. 1047.99 1048 1/2 in. 1049.99 1050 1/2 in. 1051.99 1052 1/2 in. 1053.99 1054 1/2 in. 1055.99 1056 1/2 in. 1057.99 1058 1/2 in. 1059.99 1060 1/2 in. 1061.99 1062 1/2 in. 1063.99 1064 1/2 in. 1065.99 1066 1/2 in. 1067.99 1068 1/2 in. 1069.99 1070 1/2 in. 1071.99 1072 1/2 in. 1073.99 1074 1/2 in. 1075.99 1076 1/2 in. 1077.99 1078 1/2 in. 1079.99 1080 1/2 in. 1081.99 1082 1/2 in. 1083.99 1084 1/2 in. 1085.99 1086 1/2 in. 1087.99 1088 1/2 in. 1089.99 1090 1/2 in. 1091.99 1092 1/2 in. 1093.99 1094 1/2 in. 1095.99 1096 1/2 in. 1097.99 1098 1/2 in. 1099.99 1100 1/2 in. 1101.99 1102 1/2 in. 1103.99 1104 1/2 in. 1105.99 1106 1/2 in. 1107.99 1108 1/2 in. 1109.99 1110 1/2 in. 1111.99 1112 1/2 in. 1113.99 1114 1/2 in. 1115.99 1116 1/2 in. 1117.99 1118 1/2 in. 1119.99 1120 1/2 in. 1121.99 1122 1/2 in. 1123.99 1124 1/2 in. 1125.99 1126 1/2 in. 1127.99 1128 1/2 in. 1129.99 1130 1/2 in. 1131.99 1132 1/2 in. 1133.99 1134 1/2 in. 1135.99 1136 1/2 in. 1137.99 1138 1/2 in. 1139.99 1140 1/2 in. 1141.99 1142 1/2 in. 1143.99 1144 1/2 in. 1145.99 1146 1/2 in. 1147.99 1148 1/2 in. 1149.99 1150 1/2 in. 1151.99 1152 1/2 in. 1153.99 1154 1/2 in. 1155.99 1156 1/2 in. 1157.99 1158 1/2 in. 1159.99 1160 1/2 in. 1161.99 1162 1/2 in. 1163.99 1164 1/2 in. 1165.99 1166 1/2 in. 1167.99 1168 1/2 in. 1169.99 1170 1/2 in. 1171.99 1172 1/2 in. 1173.99 1174 1/2 in. 1175.99 1176 1/2 in. 1177.99 1178 1/2 in. 1179.99 1180 1/2 in. 1181.99 1182 1/2 in. 1183.99 1184 1/2 in. 1185.99 1186 1/2 in. 1187.99 1188 1/2 in. 1189.99 1190 1/2 in. 1191.99 1192 1/2 in. 1193.99 1194 1/2 in. 1195.99 1196 1/2 in. 1197.99 1198 1/2 in. 1199.99 1200 1/2 in. 1201.99 1202 1/2 in. 1203.99 1204 1/2 in. 1205.99 1206 1/2 in. 1207.99 1208 1/2 in. 1209.99 1210 1/2 in. 1211.99 1212 1/2 in. 1213.99 1214 1/2 in. 1215.99 1216 1/2 in. 1217.99 1218 1/2 in. 1219.99 1220 1/2 in. 1221.99 1222 1/2 in. 1223.99 1224 1/2 in. 1225.99 1226 1/2 in. 1227.99 1228 1/2 in. 1229.99 1230 1/2 in. 1231.99 1232 1/2 in. 123



# Save Now On ORTHO

A) **Weed-B-Gon® Lawn Weed Killer** in handy quart size 03961/03968 L F12  
Pint. Safe formula. 03967 L M2 863 F12  
Gallon. Economical! 03977 L 602 920 F4  
B) **Diazinon® Soil & Turf Insect Control** controls worms, ants and other garden pests. For lawn, around walkways. Handy 10 lb size 02501 L 434 340 1  
C) **Home Pest Insect Control** is ready to use indoors or out. Professional strength, adjustable trigger spray. Handy gallon. 01983 L 523 886 F4  
D) **Dial 'n Spray** is a hose-end sprayer with trigger-touch valve. No pre-mixing or mess! 06365 L 631 820 1

**2.39** E) **Kleenup®** is ready to use. Spot treats weeds anywhere! 24-oz. spray Fast-acting! 04367 L 383 964 F12  
Gal. 4370 L 531 772 F4 **14.98**

**7.88** F) **Whirlybird® Spreader** spreads a uniform 8 to 12-ft. wide feather-edge pattern quickly, accurately. Rustproof 8450 L 434 407 6



Cash in on the Ortho  
"Weed 'Em" & Reap  
Sweepstakes.  
See store for special savings.



**Root Feeder®** feeds as you water.  
Heavy-duty 12044 L 504 000 6 **14.97**  
60-Pk. Cartridges. Choose fruit & shrub or evergreen. 02026 L 68

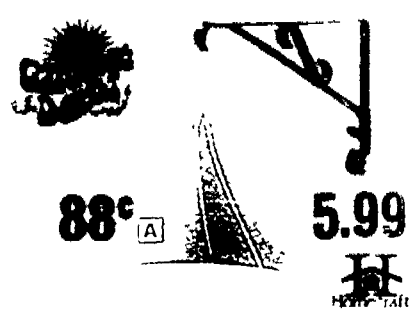

A) **10-in. Hanging Planter** unique watering system that prevents over-watering. Plastic 06419 L 68  
B) **28-in. Picture Bracket** gives picture support for plant hangers. 06420 L 68

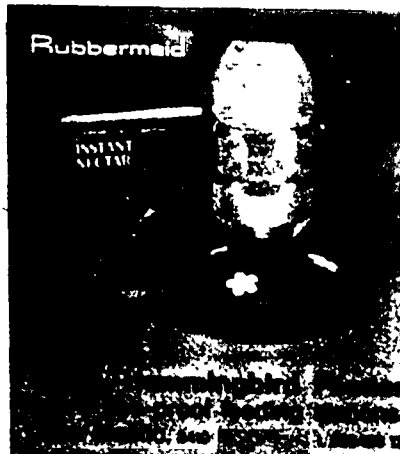
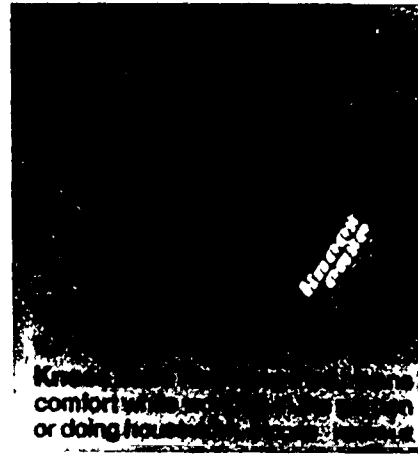

**3-Lb. Fertilmix® Potting Soil** is organic. 10003 L 308 546 F8 **2.99**  
**2-Lb. Vermiculite** conditions soil for stronger roots, healthier plants. 10002 L 300 807 8 **1.99**  
**3-Lb. Peat Moss** is ideal for soil-blending. 10001 L 200 824 8 **1.99**

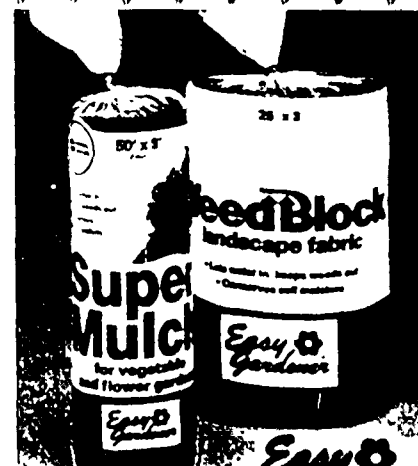

**3x50-Ft. SuperMulch™** lets water in, keeps weeds out! Maintains soil's moisture. 302 L 307 248 12 **3.44**  
**WeedBlock®** landscape fabric lets air and water in, prevents weeds. 3x25-ft roll 100 L 531 749 20 **6.99**

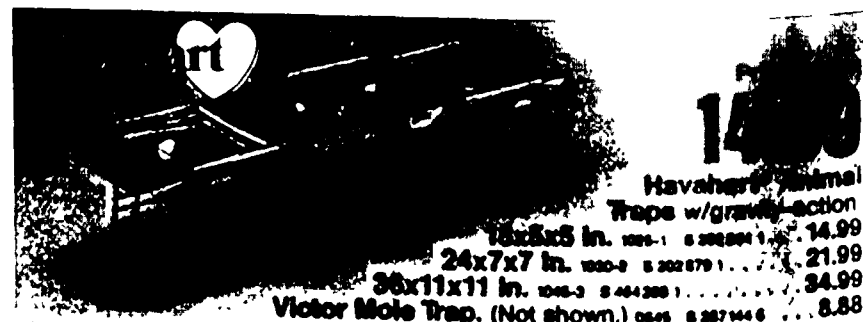
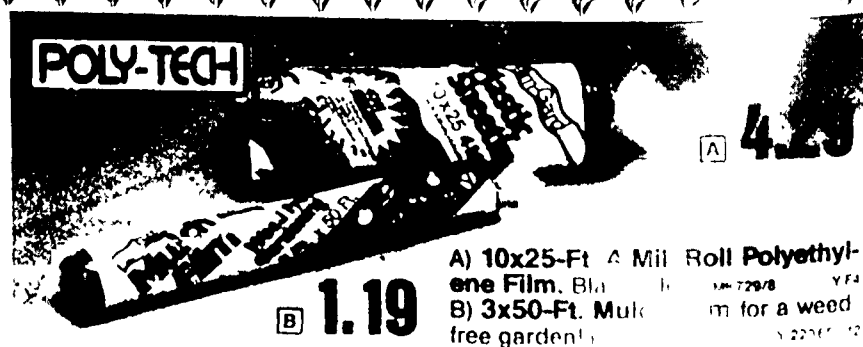

A) **10x25-Ft. 4 Mil. Roll Polyethylene Film**. Black. 100-1 L 729 8 YF4 **4.29**  
B) **3x50-Ft. Mulch** film for a weed-free garden! L 221 61 12

**14.99**  
**Havahart® Animal Traps w/gravity-action**  
10x5x5 in. 100-1 L 308 804 1 **14.99**  
24x7x7 in. 100-2 L 302 679 1 **21.99**  
36x11x11 in. 100-3 L 464 288 1 **34.99**  
**Victor Mole Trap**. (Not shown.) 0645 L 287 144 6 **8.88**

**Foil predators  
with our fencing!**



**19.99**

**A) Galvanized Diamond Gard Fencing** is the ultimate in rugged, low-cost yard and garden fencing! 36 in x 50 ft. L 433961 1

48 in. x 50 Ft. L 433979 1 **26.99**

**Vinyl-Coated Galvanized Fencing.** 36 in x 50 ft. L 433987 1 **29.88**

48 in. x 50 Ft. L 434001 1 **39.88**

60-In. Post Bury 12 in. L 434019 F5 **2.99**

72-In. Post Bury 12 in. L 434035 F5 **3.49**

**12.88**

**B) Rabbit Gard** has tighter mesh at the bottom to keep small animals out of the garden. Galvanized construction 28 in. x 50 ft. L 445847 1  
36-In. Post Bury 12 in. L 446647 F10 **1.39**  
48-In. Post Bury 12 in. L 450235 F10 **1.69**

**6.88**

**C) Poultry Netting** has a tight 1-in. mesh for many yard and garden applications. Get it in the handy 24-in x 25-ft. roll L 360578 6

**7.77**

**D) Diamond Flower Border With Stakes** is vinyl over steel. 15 in. x 20 ft. White finish L 433946 6

**8.88**

**E) Wood Picket Fence** for flower beds, shrubs, walkways, etc. White 18 in x 12 ft. L 564112 4

**5.99**

**F) Cedar Lawn Edging With Stakes** is connected by steel wire 6 in x 10 ft. L 564153 6

**1.77**

**G) Cape Cod Picket Fence** for that clean, simple, "back East" look! White 18 in. x 3 ft. L 564138 F24

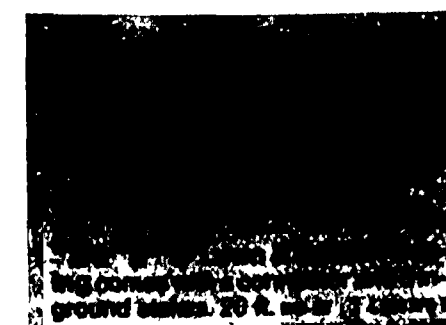
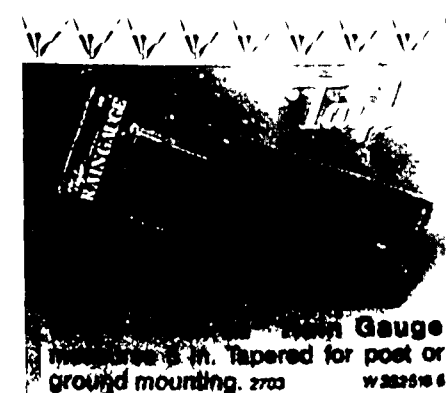
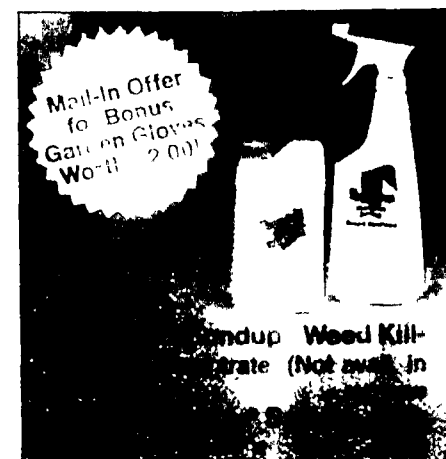



Sit back and relax  
in outdoor comfort  
with color & style

**199.99**

A) 5-Pc. Table & Chair Set lets you relax in style on all-weather cushions around a 40-in white Werzalit table. Heavy-duty aluminum frame.

Cushioned Chaise, C 458 000 1 **99.99**

Cushioned Chair, 351-207 C 457 994 1 **39.99**

40-In. Table 3940-001 C 551 887 1 **49.99**

7½-Ft. Umbrella, 7361-207 C 458 448 1 **59.99**

Umbrella Base for use w/any of umbrellas shown UB1 C 551 906 1 **7.99**

**129.95**

B) 5-Pc. Metal Table & Chair Set features a mini diamond mesh design with durable Gem-Coat finish. 4 matching stackable chairs. White.

42-In. Table, 142 2 C 600 734 1 **49.99**

Mesh Chair, C/SC2 C 600 742 F4 **19.99**

Chair Cushion, SC/88 C 600 759 F4 **5.99**

**279.95**

C) 5-Pc. Table & Chair Set offers dining or relaxing comfort with 2-position chairs. Roomy oval table w/ lazy Susan resists stains, weather.

36x60-In. Table, 4820F C 578 195 1 **119.99**

Chair, 4810F C 457 911 1 **39.99**

Chair Cushion, 4811 108F C 457 978 F4 **24.99**

7½-Ft. Umbrella, C 568 725 1 **79.99**

**379.95**

D) 5-Pc. Table & Chair Set features barrel back chair with maintenance-free resin frame and all-weather cushion. Tempered glass tabletop.

42-In. Table, 142803 C 458 893 1 **99.99**

Cushioned Chair, C 458 885 F2 **69.99**

7½-Ft. Umbrella W/Base, 459 016 **79.99**

**59.99** E) Banquet Table folds in half 30x72 in. 89100137 A 135 335 1

**19.99** F) King-Size Folding Chair features wood arms 131 322 C 459 594 F6

**29.99** G) Web Chaise for lounging. Wood arms 132 322 C 458 604 F4

Fiesta Royale™ 5-Ft. Glider of Philippine mahogany with decorative scroll design, ball-bearing suspension for easy gliding. FR64V C 600 874 1

**98.88**

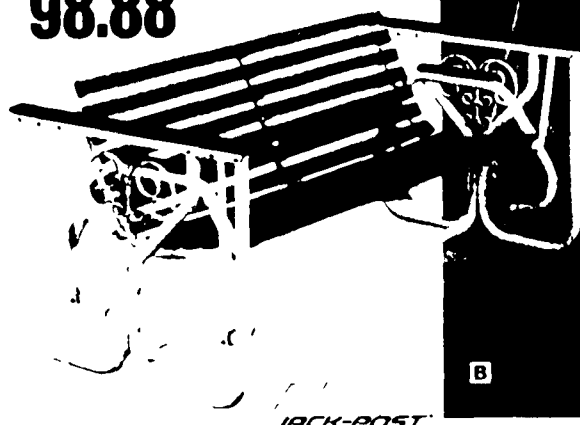

JACK-POST

Table & 4 Chairs  
**A 199.99**

**ALMET/LAWNLITE**

**34.95**  
Deluxe 3x5-Ft. U.S. Flag Set is emblazoned with embroidered stars, sewn stripes, adj. pole, 5-in. eagle. us-a S 597 971 6

**4.99** **SPRINGFIELD**  
Rainbow 12-In. Thermometer boldly tells you the current temperature with large numerical dial. W 375 634 1

**B**

**METAL**

**Tiki**

Rubbermaid

**12.99**

**Tw-Lite Redwood Lantern w/18-in pole** 1710 C 600858 6  
**7-Oz. Citronella Candle.** 1701 2.49



10

chairs sold separately

Table & 4 Chairs

**379.95**

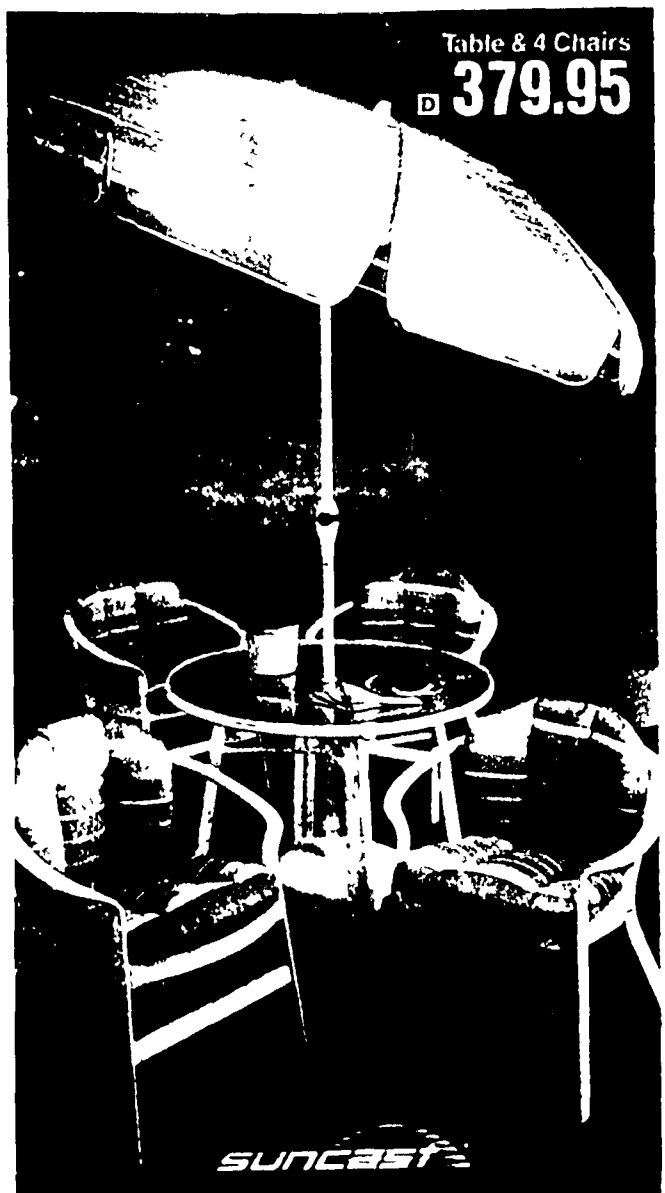

SUNCAST

**Samsonite**

**59.99**

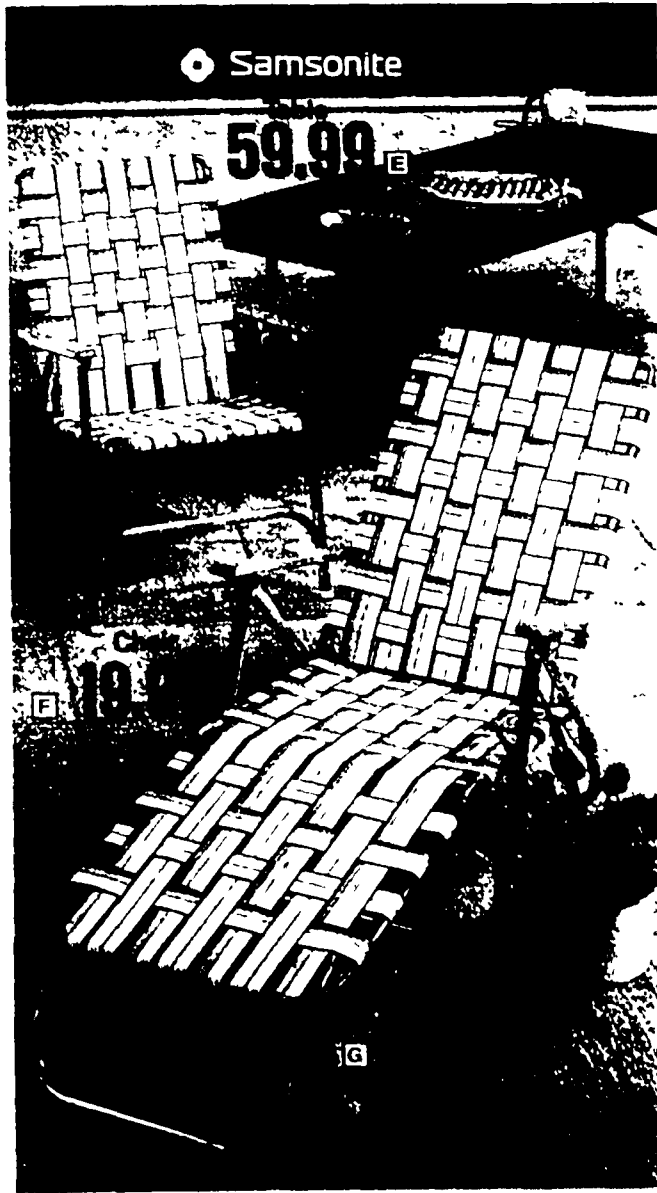

10

10

**The WalkLite™ by Chronar**

**37.88**

**The WalkLite™ Solar-Powered**  
 The light recharges during the day and lights up your walkway at night.



**76.99**

**Tru Guard**

**Shaded Tier Light Set** incl. 6 lamps with 105-ft. low-voltage cable and plug-in power pack with 600 MAZ 1



**4**

**2.99**

**Kwik-Kit Lawn Chair Renewal**  
 replaces seat, back w/one pc. of fabric for new-looking furniture KK C1 Lounge Kit. KK L2 C 562117 F6 6.99







For a sizzlin'  
summer cookout!

**34.99**

STRUCTO

A) Deluxe Covered Cooker has 18 $\frac{1}{2}$ -square in. cooking grid, adjustable cooking heights 7731 C 643197 1

**129.99**

STRUCTO

B) 30,000 BTU Dual-Burner Gas Grill has 328-sq in. cooking area with warming rack 460035 C 460113 1

**199.99**

THERMOS.

C) 42,000 BTU Dual-Burner Gas Grill has 637-sq in. cooking area with warming rack 982221 C 460162 1

**149.99**

THERMOS.

D) 30,000 BTU Dual-Burner Gas Grill has porcelainized-steel cooking grid, fuel gauge 560177 C 460121 1

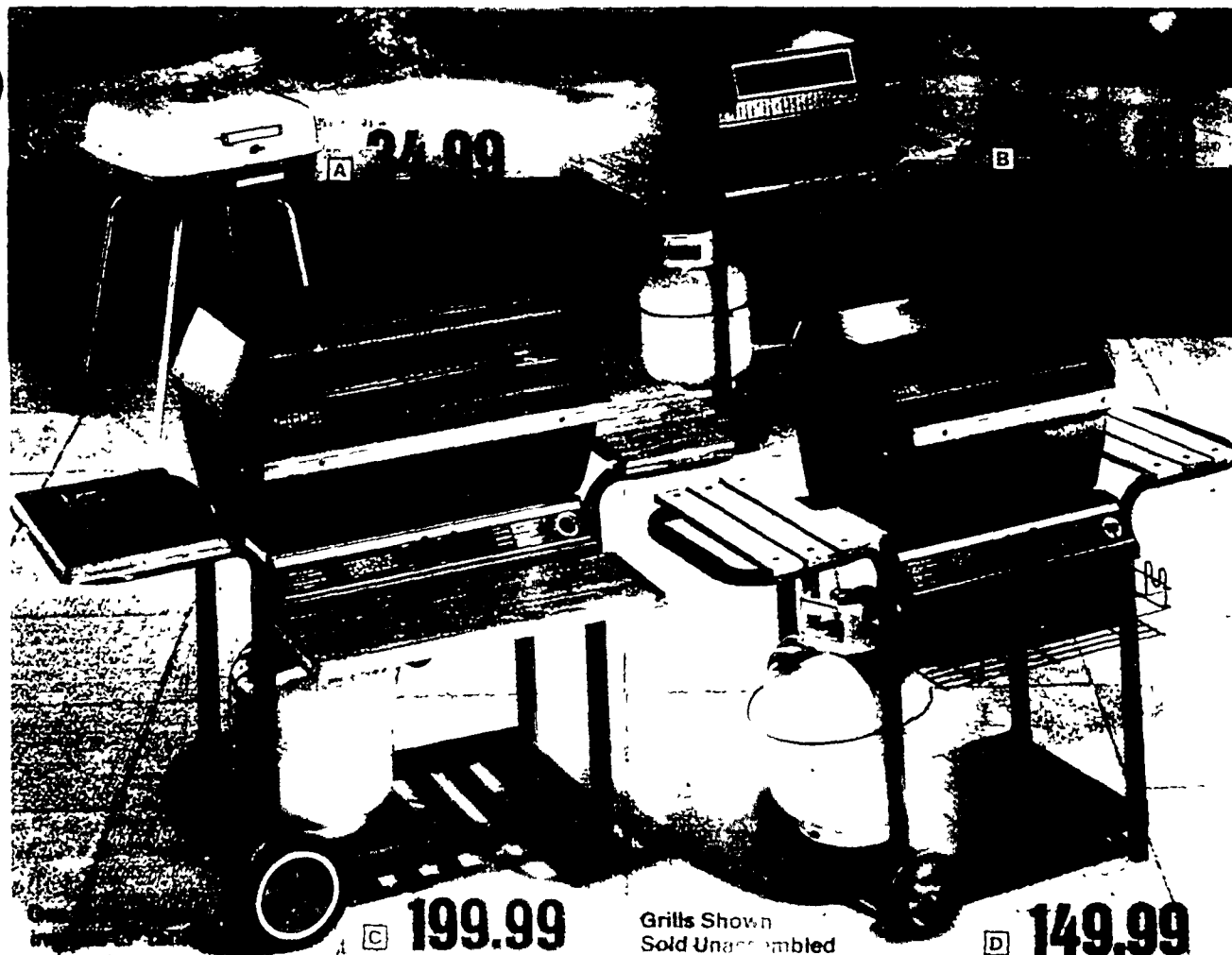

Grills Shown  
Sold Unassembled

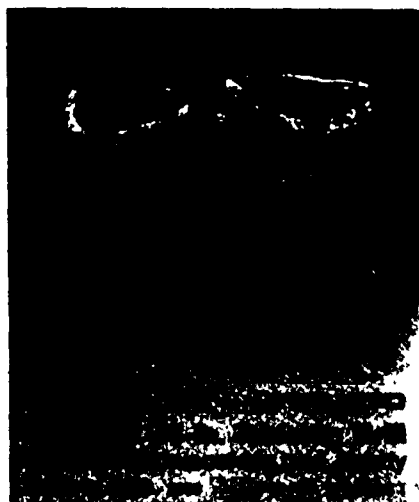

**34.88** Contempra  
Char-B-Que® In-  
door Grill is electric with stay-cool  
cooking. 12 in. 809-25 H 257148 1



**79.99** MECO  
Tabletop Electric  
Grill has 215-sq. in. grid, 1670-W  
UL listed. 8300-8 C 489321 1

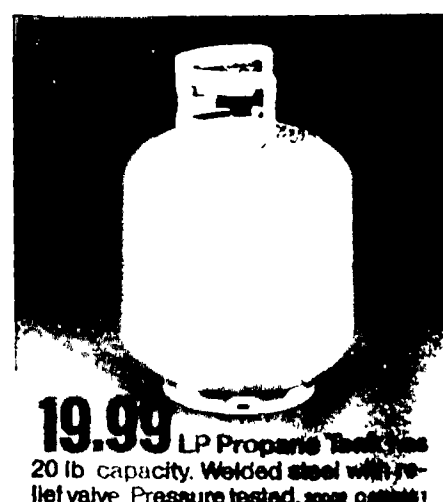

**19.99** LP Propane Tank has  
20 lb. capacity. Welded steel with re-  
lief valve. Pressure tested. 8008 000011

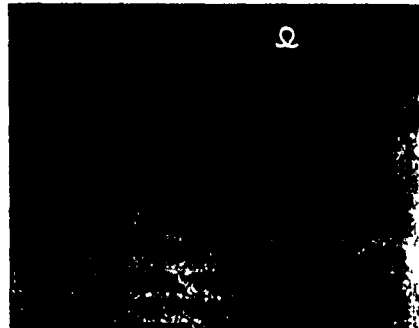

Scripto  
adjustable flame  
H 884675 F24

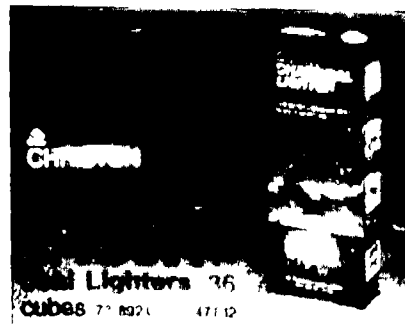

Christen's  
Char Lighters 36  
cubes 77 8921 47112

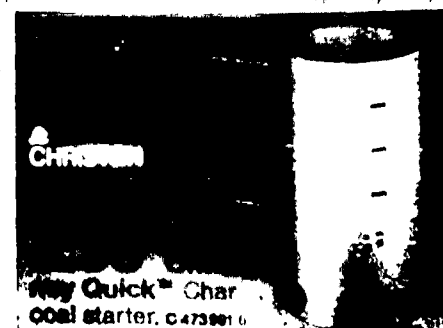

Christen's  
My Quick™ Char  
coal starter. C 473881 0

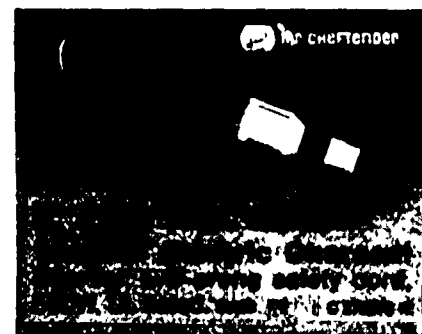

Mr. Chestender  
Condiment & Tool  
Rack fits any grill. Saves time,  
space. 13 $\frac{1}{2}$  in. 20736 C 880783 F3

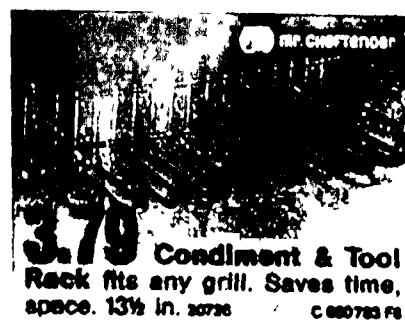

Mr. Chestender  
Condiment & Tool  
Rack fits any grill. Saves time,  
space. 13 $\frac{1}{2}$  in. 20736 C 880783 F3

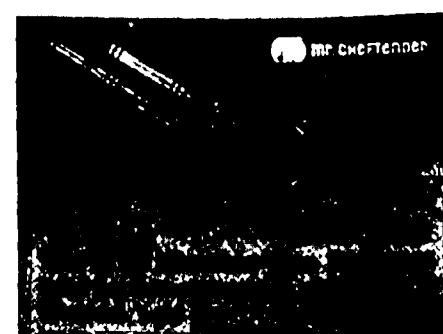

Mr. Chestender  
Condiment & Tool  
Rack fits any grill. Saves time,  
space. 13 $\frac{1}{2}$  in. 20736 C 880783 F3

accessories  
**FREE**  
• One & Tool Holder • Drip Pan • Charcoal Rack  
7005/74005

**329.95** Includes heavy-duty vinyl cover!  
**Genesis™ I Gas Grill** has large 540-sq. in. cooking area w/warming rack, LP tank. Available in natural gas. 411005 C 6 2 231



**69.99\***  
A) 22½-In. **One-Touch® Kettle Grill** is made of porcelain-sealed steel. Even-heating dome lid. 7005/74005  
Heavy-Duty Vinyl Cover (not shown) fits 22½-in. kettle grill. 7701 C 622431 S 16.99  
22-In. Grill Replacement. C 531782 FS 12.99  
18½-In. Grill Replacement. C 552067 FS 9.99

**99.99**  
B) 22½-In. **One-Touch®/Plus™ Grill** with Char-Basket™ fuel holders, sliding Tuck-Away™ lid, built-in dual-purpose thermometer. 91001/94001  
Maple Side-Kick™ Table (Not shown). 2000 C 114232 S 16.99

**429.95**  
The Satisfaction Guarantee  
Weber grill prices do not include assembly.  
**Genesis™ II Gas Grill** has 540-sq. in. cooking area w/warming rack, swing-up table. 36,000-BTU output, 3 steel burners, LP tank. Available in natural gas. 414005 C 542042 S

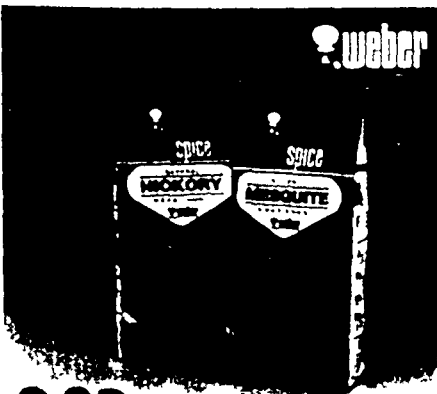

**2.99** **FireSpice® Wood Chunks** add flavor. Hickory or mesquite. 360 cu. in. 7088/108 C 10



**9.99** 8-In. Lantern has unbreakable lens, stake, candle. 9034 C 8  
6-Pk. Candles. 9156 C 314039 1 2.49



**38.88** **Portable Gas Grill** has push-button igniter, folding legs. Uses std. LP cylinder. 1530 C 562034 1

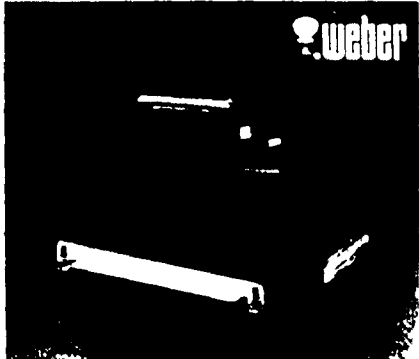

**29.99** **Portable Charcoal Tabletop Grill** has legs that fold to lock cover in place. 12001 C 271096 4

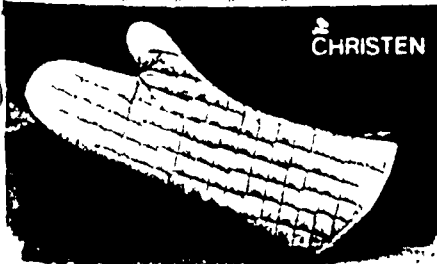

**18-In. Barbecue Mitt** is silicone-coated. 78-673 C 662081 12

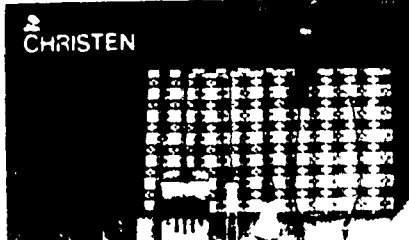

**4-Pc. Barbecue Tool Set** of chrome-plated steel. 78-688 C 279888 8



**3-Pc. Barbecue Tool Set** has extra-long handles. 78-689 8

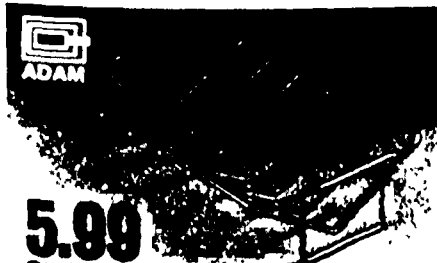

**5.99** **Stainless-Steel Rack** holds 25-lb. turkey or roast. 100 C 4173 W 442186 4



**3.99** **Fish Grill** for fresh outdoor flavor. 26x5½ in. 6402 W 632273 6



**11.99** **Two-Burner Griddle** for indoors or out. 10x18 in. 78-692 W 442186 6



**36.99** **Harvard** Deluxe Hardwood Fire Starter. 10x18 in. 78-693 W 442186 6

**29.99**

A) 42-In. Ceiling Fan features 3 speeds to really turn on the cooling and 4 stenciled wood blades. Brown or white with brass trim. Reversible. CF2055BR/WH. M 1

**49.99**

B) 52-In. Ceiling Fan is reversible, has 3 speeds and mounts close to your ceiling. Plus, it offers wood blades with antique brass trim. CF2057AB. M 206334 1

**79.95**

C) 48-In. Ceiling Fan has a 3-speed motor and it's reversible. Antique white finish. 22443. M 458984 1. Antique Brass. 22442. M 553107 1. **84.95**

**ELECTRICIAN**
**14.99**

Fan Speed Control complete with a light dimmer. E 618223 1C

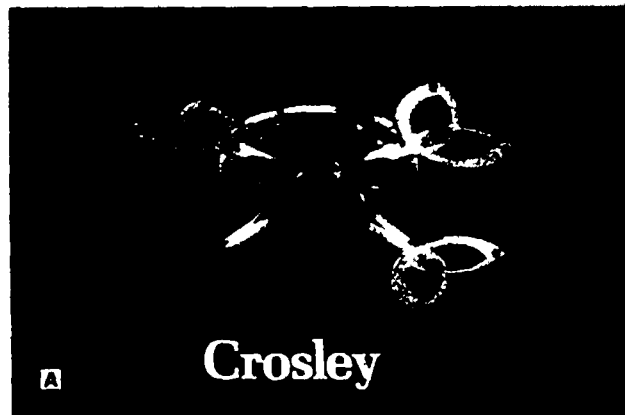
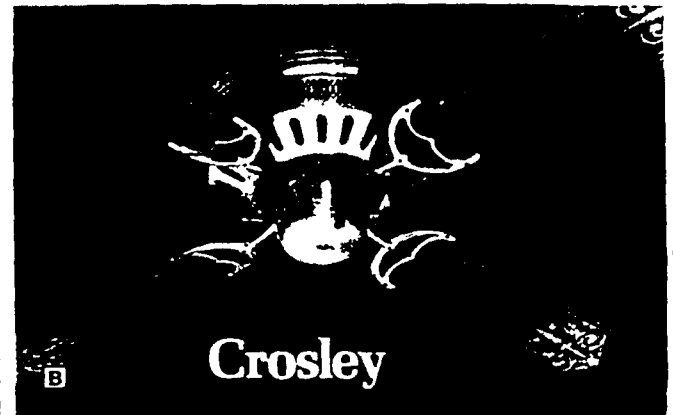
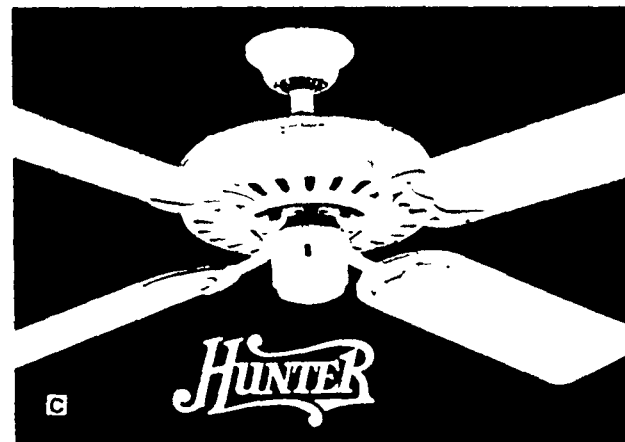
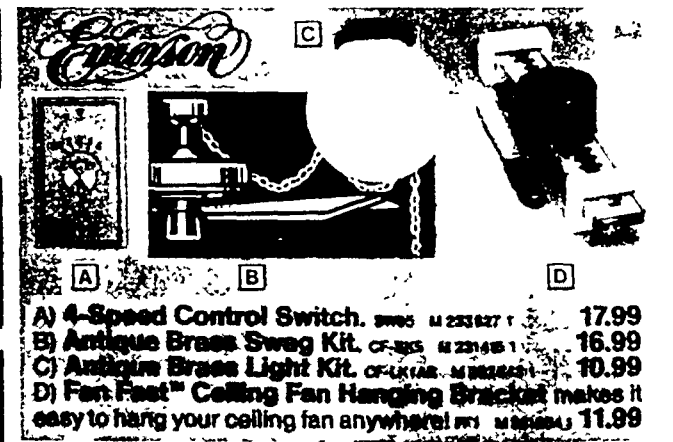
**Crosley**

**Crosley**

**HUNTER**

A) 4-Speed Control Switch. SW95. M 233827 1. **17.99**  
 B) Antique Brass Swag Kit. CF-325. M 231405 1. **16.99**  
 C) Antique Brass Light Kit. CF-LK1AB. M 202445 1. **10.99**  
 D) Fan Fast™ Ceiling Fan Hanging Bracket makes it easy to hang your ceiling fan anywhere! M 202084 1. **11.99**

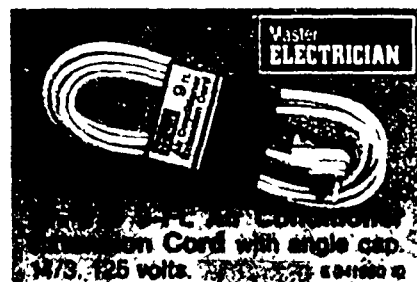

Home Air Conditioner Recharge Kit. M 202145 1. **3.49**

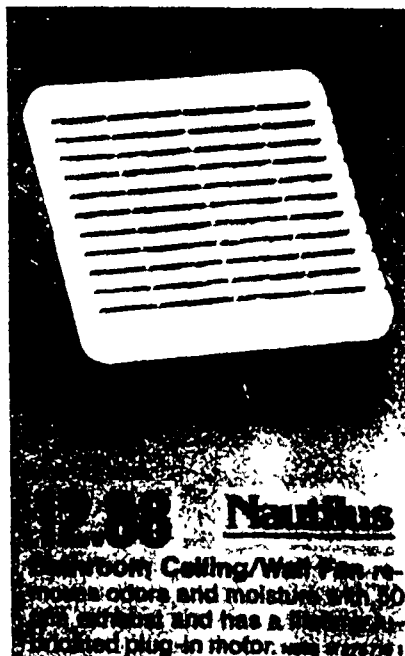

10-FT. Air Conditioner Extension Cord with angle cap. M 202145 1. **3.49**

**Nautilus**

Bathroom Ceiling/Wall Fan removes odors and moisture with 100% exhaust and has a standard plug-in motor. M 202145 1. **12.99**

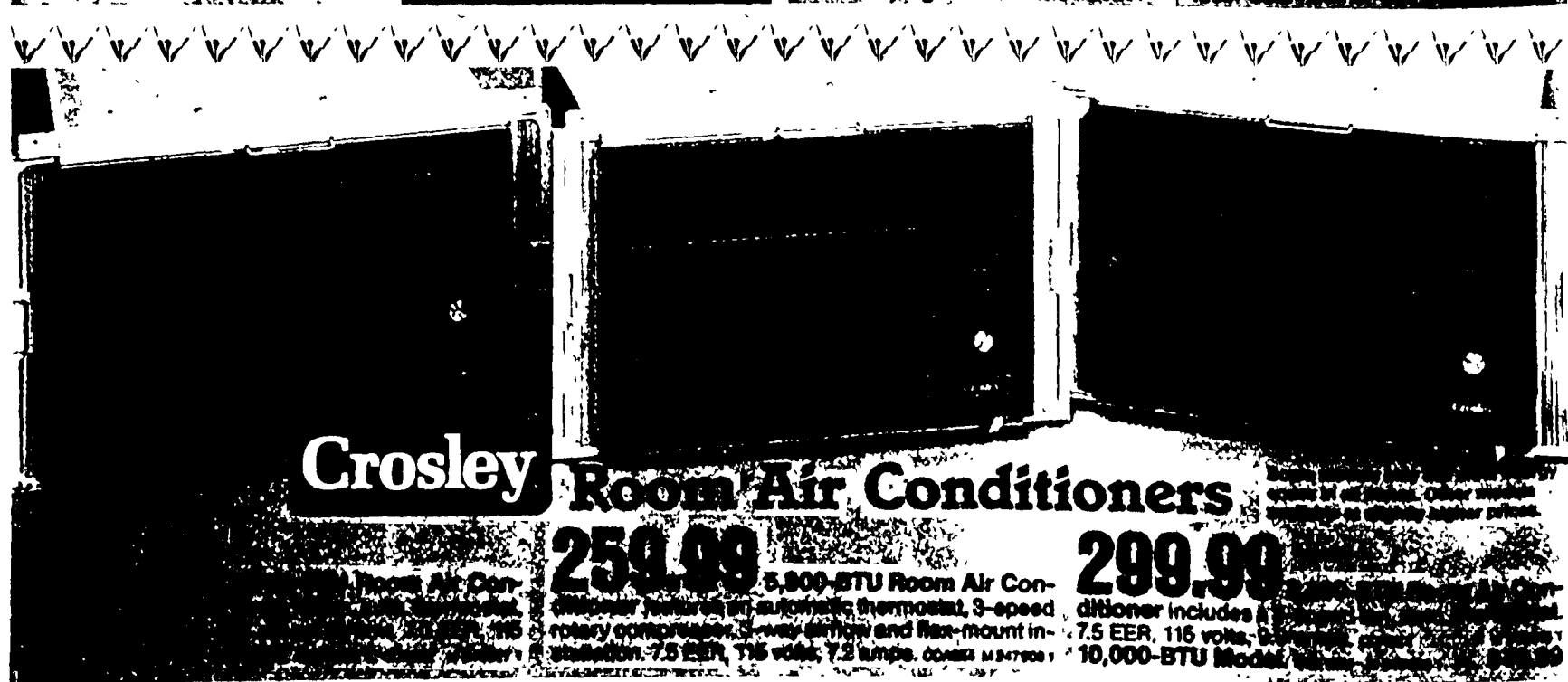
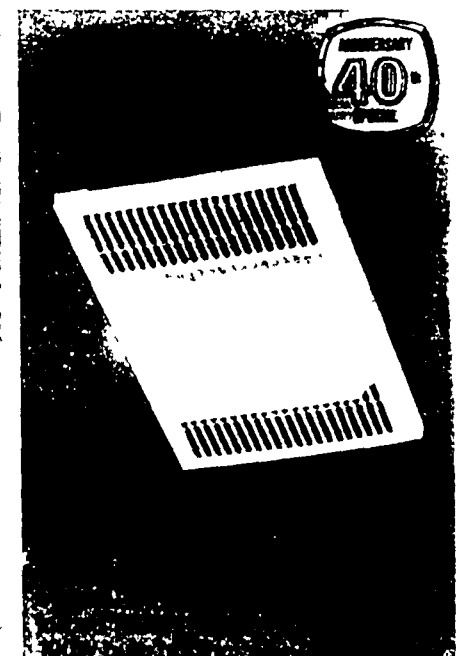
**Crosley Room Air Conditioners**
**259.99**

5,800-BTU Room Air Conditioner features an automatic thermostat, 3-speed rotary compressor, 3-way airflow and flex-mount installation. 7.5 EER, 115 volts, 7.3 amps. CM402. M 247908 1

**299.99**

10,000-BTU Room Air Conditioner includes a 3-speed rotary compressor, 3-way airflow and flex-mount installation. 7.5 EER, 115 volts, 9.3 amps. CM403. M 247909 1



**1-800-345-2222 RIDDE**

How to use a fire extinguisher for wood, paper, oil, and electrical fires. U.S. Patent 1-A-572,000



**8.88 First Alert**

Smoke & Fire Detector with loud 85dB alarm, test switch and 9 volt battery. #A671

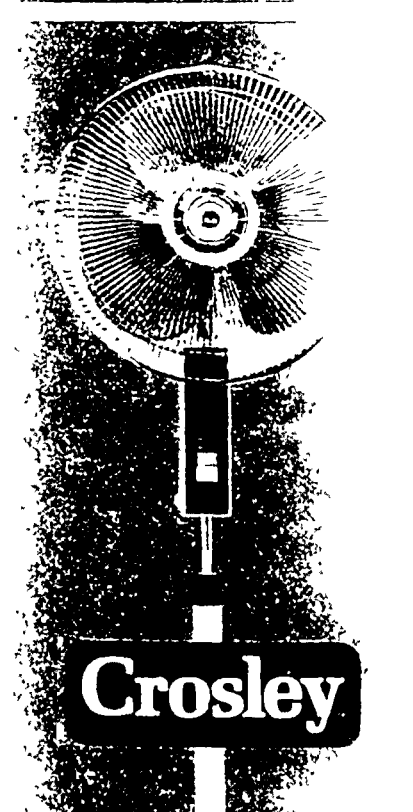

**Crosley**

**34.99**

**16-In. 3-Speed Pedestal Fan**

Provides maximum comfort for homes and offices with 90° oscillation and extends 6' to put breeze within reach.



**19.99**

**12-In. 3-Speed Oscillating Fan**

has push-button control and 90° oscillating comfort. #A672



**True Value**  
HARDWARE STORES®

**FREE Outside Siren Offer, a \$9.99 Value!**  
See store for details.

**FREE 12-month subscription to Entrepreneur Magazine** when you buy the **Complete Home Protection Kit** for \$99.99. A maximum news value of \$30.00.

**K&DECKER**

**Complete Home Protection Kit**

...by installing a... and... sounding... and... to action... system... entry sensor... signal... and it installs easily!



For Additional Information Call Our Toll-Free Number 1-800-483-8288



**50.99 PATTON**

**14-In. 3-Speed Window & Floor Fan**

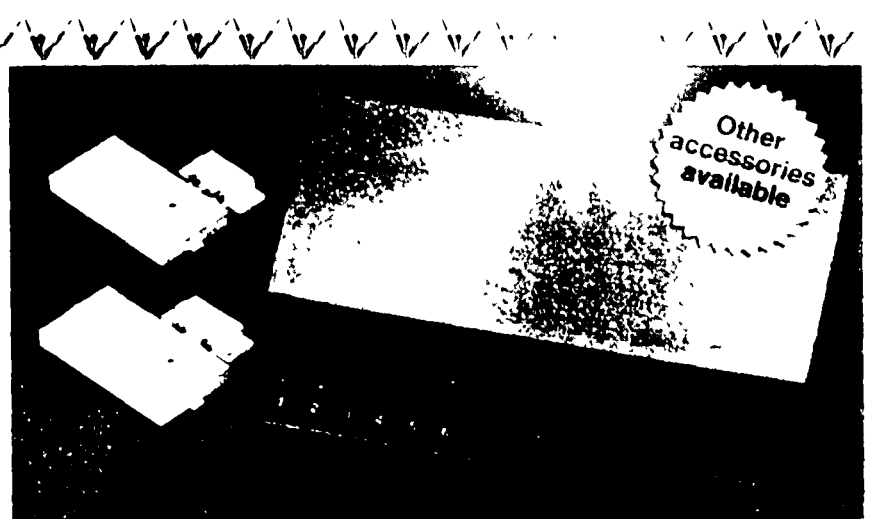
...and delivers 6,000 CFM to cool entire room or a small apartment, house, or office.



**Other accessories available**



# Solid Brass Door Hardware

If these special accessories are not available at this store, we'll be pleased to order them for you!

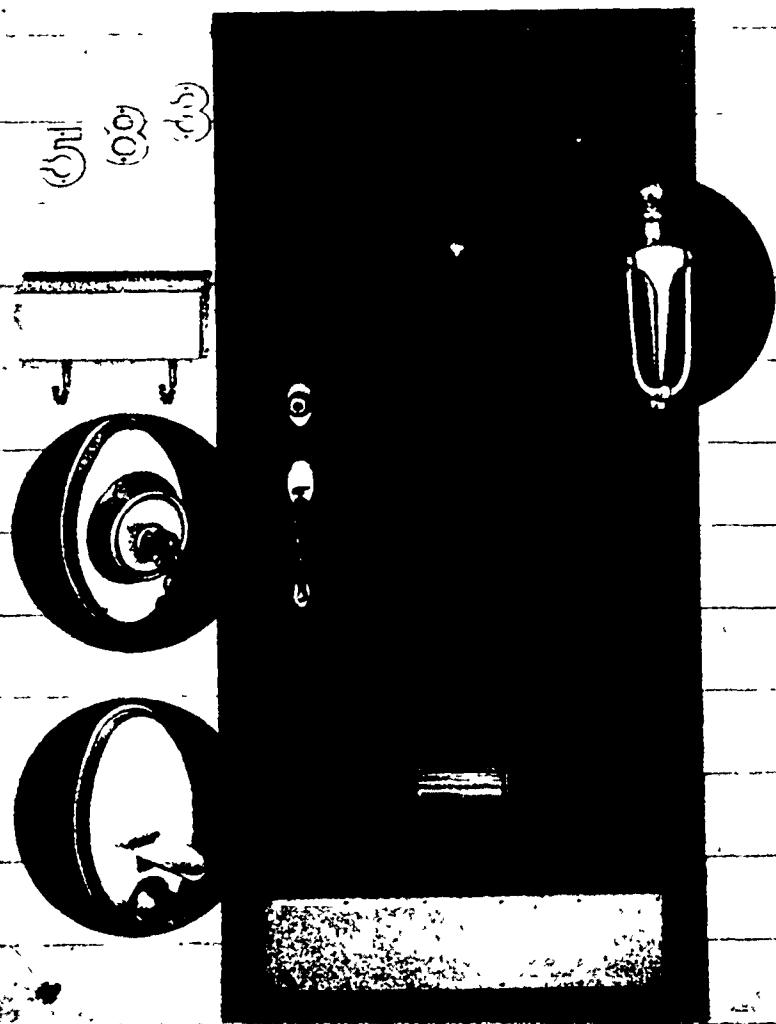

**79.95** **Pilgrim Brass Door Handle Set** with "Copa" inside knob adds style 781C CP3 H 614503 6

**34.88** **Brass Mailbox** is finished to beat the weather! Magazine rack 16 in high 4015 H 551507 1

**29.95** **Brass Door Kick Plate** protects your door with beauty! 8x34 in. C8400B3 H 510111 12

**18.95** **Brass Mail Slot** with a big 7x1½-in. opening and a standard back plate C626B3 H 510156 2

**13.49** **Brass Door Knocker** comes with mounting hardware and directions C2 3101-805 H 578575 2

**3.99** **Each** **5-In. Brass House Numbers** come with their own brass mounting screws #0-9 3080 H 5

## Tru Guard



**5.99** **Keyed Chain Door Guard** installs quickly and easily for added home protection! H 584771 5

These products are designed for universal fit—their latches adjust for 2½ and 2¾-in. backsets. Built for reliability right here in the U.S.A.!

|   |      |            |       |
|---|------|------------|-------|
| A) Heritage-Design Antique-Brass Entry Lockset  | HE-5 | H 551358 6 | 16.44 |
| B) Heritage Antique-Brass Passage Set           | HP-5 | H 551406 6 | 9.44  |
| C) Heritage-Design Polished-Brass Entry Lockset | HE-3 | H 551250 6 | 15.88 |
| D) Heritage Polished-Brass Passage Set          | HP-3 | H 551341 6 | 8.88  |
| E) Polished-Brass Single-Cylinder Deadbolt      | SD-3 | H 551325 6 | 7.88  |
| F) Antique-Brass Single-Cylinder Deadbolt       | SD-5 | H 551440 1 | 8.88  |



**Window Sash Lock** pre-finished in Brass. H 318000 5



**1.88** **Pair** **Butt Hinges** in dull brass. Choose 3x3 or 3½x3½ in. 51208 H 10

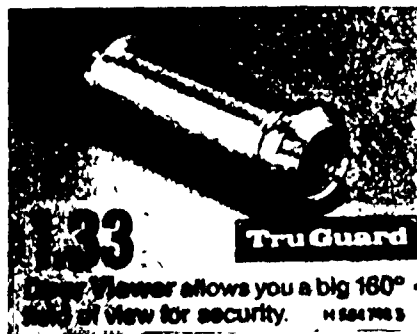

**1.33** **Flower** allows you a big 160° view of view for security. H 504798 5

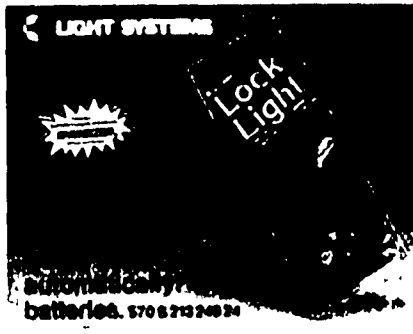

**Lock Light** automatically turns on when door is open. Batteries. 570 5 210 240 24



**3.33** **Flowered Porcelain Drawer Pull**. 6P337-CW3 H 508216 10

**1.88** **Legacy™ Polished Drawer Pull**. 6P334-3 H 611343 25

**44¢** **Provincial™ Knob**. See our wide selection! 6P1400AF H 184078 24



**4.99** **Tulp-Style Storm Door Latch** in your choice of black or aluminum finish. 430644 102629 H 5

**Pneumatic Storm Door Closer** keeps door from slamming. Black or aluminum finish. 103562/175000 H 5



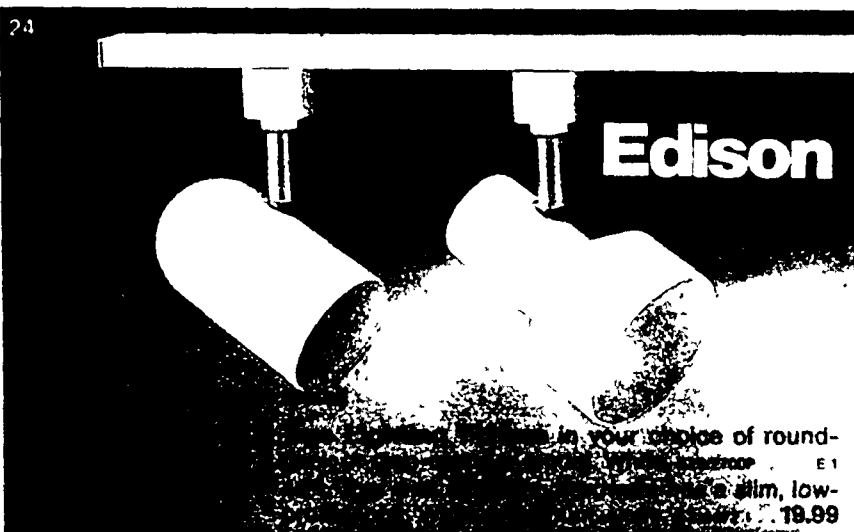

# Edison

Choose from your choice of round-  
base or E11 base. Edison's slim, low-  
profile design is perfect for any room. \$19.99

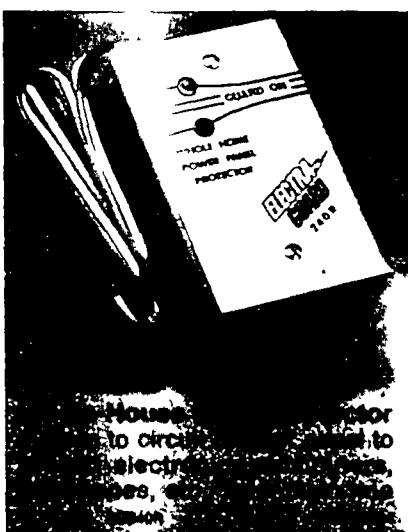

Household surge protector  
to circuit breaker to  
electronic equipment, such as  
TVs, VCRs, and computers.



Telephone Surge  
protects damage to  
connected equipment,  
machines, appliances,  
and computers.

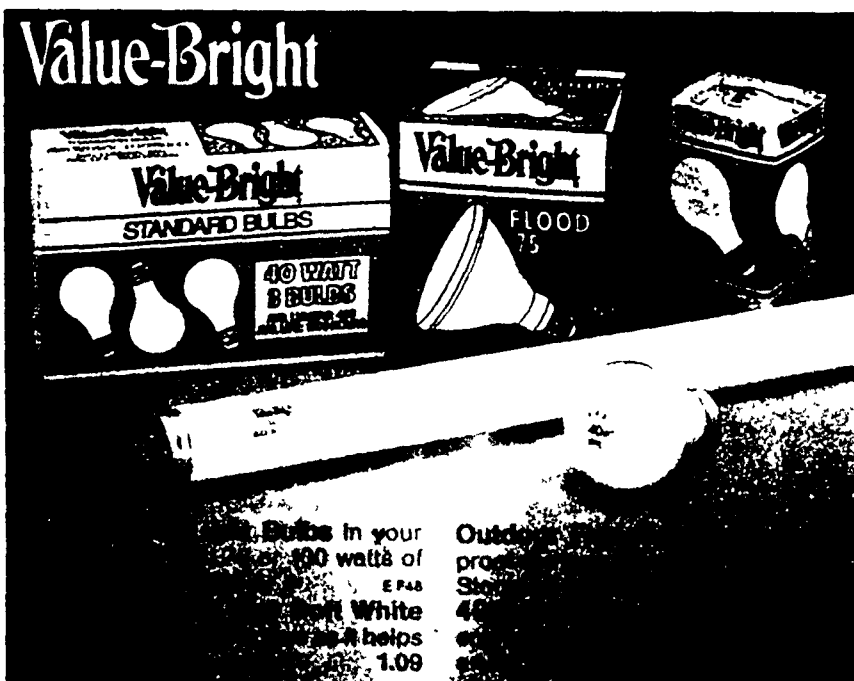

# Value-Bright

STANDARD BULBS  
40 WATT  
3 BULBS  
ADJUSTABLE  
FLOOD  
75  
Value-Bright  
Value-Bright  
Value-Bright

Choose from your choice of round-  
base or E11 base. Edison's slim, low-  
profile design is perfect for any room. \$19.99

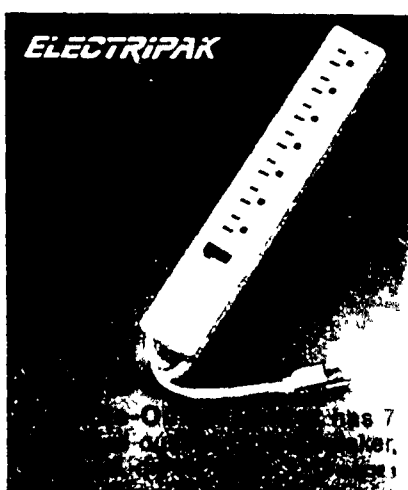

# ELECTRIPAK

On/Off switch has 7  
outlets, 1500 watts, 15  
feet of cord.



# Tru Guard

5.48  
Cordless lamp and appli-  
cations, a real lived-in  
look.



# GE

## MISER

Choose from your choice of round-  
base or E11 base. Edison's slim, low-  
profile design is perfect for any room. \$19.99

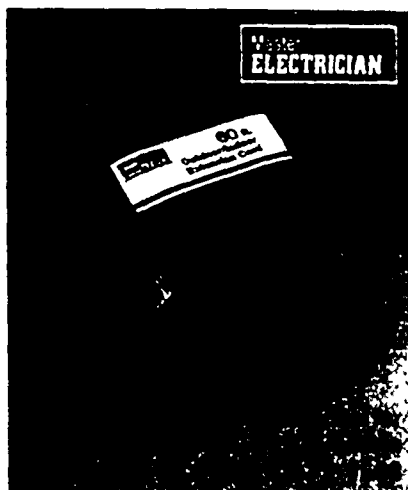

# ELECTRICIAN

60 W  
Surge Protector  
1500 Watts  
15 Feet Cord

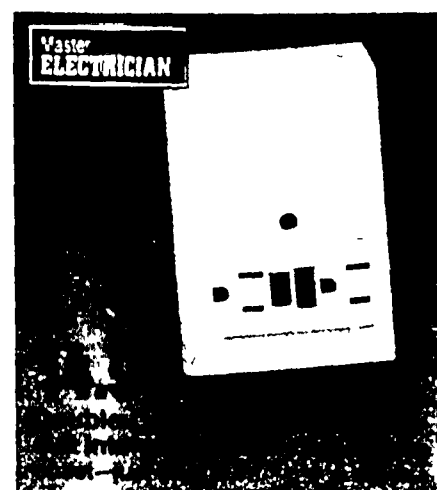

# Master ELECTRICIAN

60 W  
Surge Protector  
1500 Watts  
15 Feet Cord

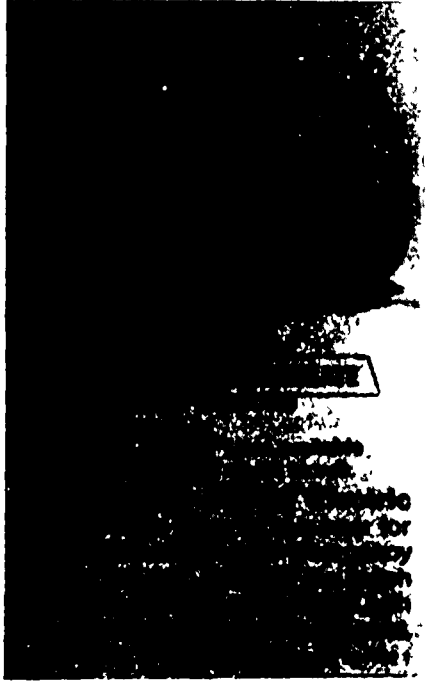

Choose from your choice of round-  
base or E11 base. Edison's slim, low-  
profile design is perfect for any room. \$19.99



Choose from your choice of round-  
base or E11 base. Edison's slim, low-  
profile design is perfect for any room. \$19.99



# charge 8

## GE

Choose from your choice of round-  
base or E11 base. Edison's slim, low-  
profile design is perfect for any room. \$19.99



Choose from your choice of round-  
base or E11 base. Edison's slim, low-  
profile design is perfect for any room. \$19.99



**34.88** **Woods**  
**Motion-Detector Light Kit** installs easily to protect your household against intruders. 1491 E 360826 1



**10.99**  
**Quartz Halogen Flood Lamp** adjusts 180°, resists rust, comes with a 300W bulb. H-8000 E 478231 1

**Master ELECTRICIAN**

**Old-fashioned good looks!**



**34.88** **44.88** **24.88**

A) **Antique Solid-Brass Wall Lantern** has clear beveled-glass panels, stands 17 1/4 in high. E 583013 1  
 B) **Solid-Brass Post-Top Lantern** boasts an antique finish and clear beveled-glass panels. E 618074  
**Solid Brass Lanterns** add a nostalgic accent to a hallway, bathroom porch or deck. They feature antique finishes and clear beveled glass panels, choose 10 3/4-in model or torch-handled 14-in lantern. 319046 194

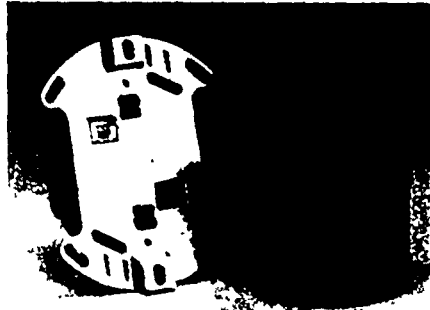

**34.88** **RCA**  
**Outdoor Security Switch** "sees" intruders and guests, then turns the lights on instantly. C24 E 589070 1



**11.88** **SNAPIT**  
**Sonar-Lite™** turns lights on when it hears sounds, resets automatically. With bulb. 51012 E 382380 1

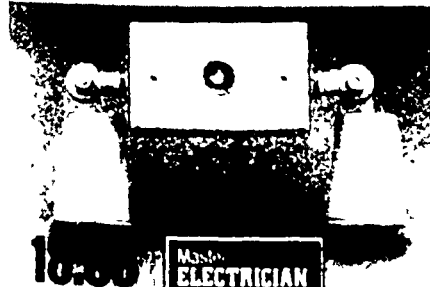

**18.88** **Master ELECTRICIAN**  
**Dusk-To-Dawn Security Fixture.** Automatic operation. E 371722 3  
**Weatherproof Double Lamp Holder** with cover. E 289127 6 5.69  
**Weatherproof Duplex Receptacle** Cover. E 289507 12 1.79  
**Single Box.** E 289747 12 2.79



**21.88** **Tru Guard**  
**Mercury Vapor Security Yard Light** turns on at dusk, then off at dawn. Cast aluminum. E 258380 1



**65.99** **Tru Guard**  
**35-Watt High-Pressure Sodium Side Light.** Choose square "jar" lens to light your entryway or walk with style! E 418800/802359  
**70W High-Pressure Sodium Lamp** for even more light! E 488780 1

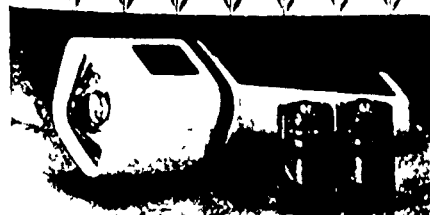

**19.99** **RAYOVAC**  
**Lume 2™** is the flashlight that boasts a lithium battery system. With battery. E 371722 3

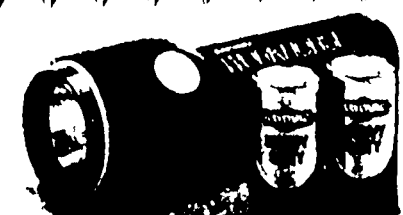

**4.99** **RAYOVAC**  
**Worhorse® Flashlight** comes with batteries to power its krypton bulb. wad E 346239 6

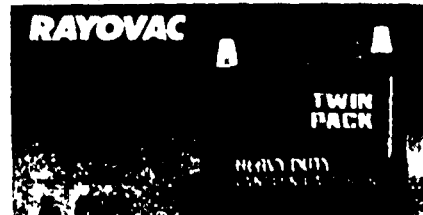

**4.99** **RAYOVAC**  
**2-Pack** of **Post-Top Lantern Batteries** for maximum power in your portable light. wad E 631882 10



**True Value**  
 HARDWARE STORES

**SMART PACK**



**9.99** **First Alert**  
**Compact Rechargeable Flashlight.** H.S. E 401042 6  
**High-Powered.** H.S. E 401206 6 13.99



**9.99** **First Alert**  
**Compact Rechargeable Flashlight.** H.S. E 401042 6  
**High-Powered.** H.S. E 401206 6 13.99

**Your choice**  
**2.39**  
**Heavy-Duty Batteries** in the economical handy Smart Pack™—use a few, store the rest! Choose a 6-pk. of C or D's 8 pk. of AA's 4 6/60 6/5AA 8 5/12



# Master PLUMBER

26

## Efficient Water Heaters

**154.95**

**50-Gallon Energy-Saving Electric Water Heater** utilizes a Foamlock™ insulation and factory installed heat traps to reduce costly heat loss. Plus the incoloy element is designed to heat the water quickly so it's always ready when you need it.

**149.95**

**40-Gallon Energy-Saving Gas Water Heater** features Foamlock™ insulation for added efficiency. A triple-tested tank offers reliability and the vacation setting spares unnecessary costs while you're away. LP at additional cost.

5-Year Limited Warranty

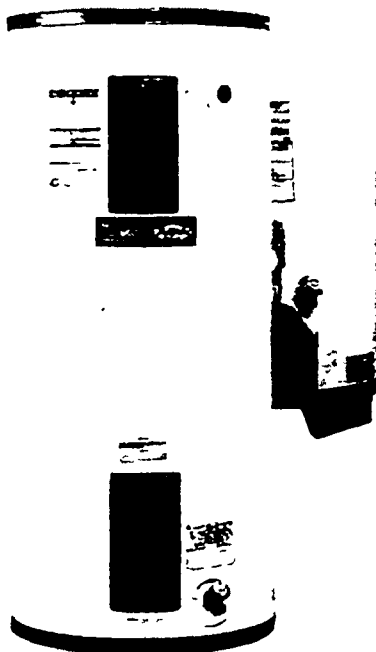

## EKCO Sparkling Accessories

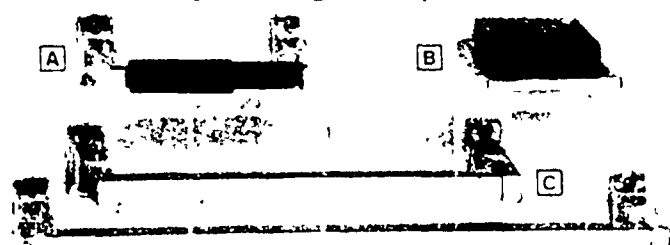

**Decorator Bath Accessories w/chrome finish** to accent any bathroom.  
A) **Tissue Holder** is spring-loaded. 45890 F 467746 6 **2.99**

B) **2-Pc. Wall Soap Dish**. 45000 F 467688 6 **1.99**  
C) **12-In. Towel Bar** of stainless steel. 45120 F 467712 6 **3.49**  
**18-In. Bar** 45110 F 467720 6 **3.99**

### Master PLUMBER

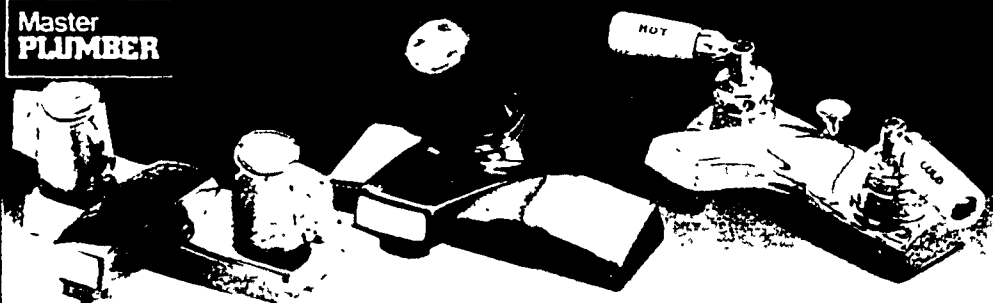

**15.95**

**2-Handle Lavatory Faucet** w/out pop-up drain. Chromed. 90 10 F 453480 6 **W/Pop-Up** F 453501 6 **24.95**

**29.95**

**Single-Handle Lavatory Faucet** without pop-up. Washerless. F 452649 6 **W/Pop-Up** F 452656 6 **38.95**

**64.95**

**2-Handle Polished Brass Lavatory Faucet** w/pop-up drain, incl. extra crystal lever handles. 90 185 F 399998 3

### Master PLUMBER

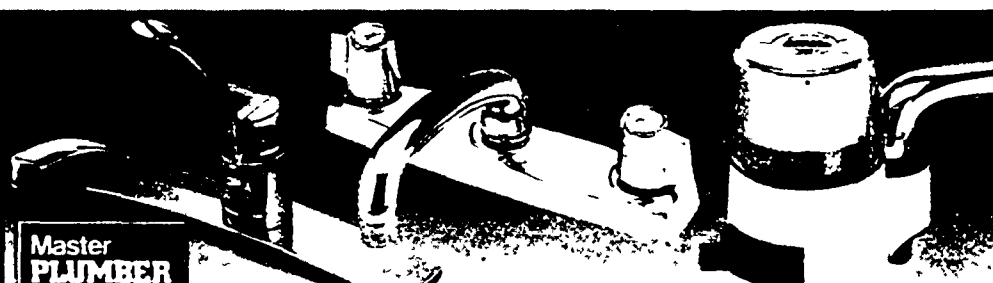

**32.95**

**Single-Handle Kitchen Faucet** is washerless. Without spray. F 452615 6 **W/Spray** F 452631 6 **39.95**

**19.95**

**2-Handle Kitchen Faucet** is easy to install. Without spray. 90 110 F 452563 12 **W/Spray** F 452579 12 **24.95**

**14.95**

**Faucet Water Filter** traps impurities in a see-thru filter. Attaches quickly. W/cartridge. F 583344 12

### Master PLUMBER

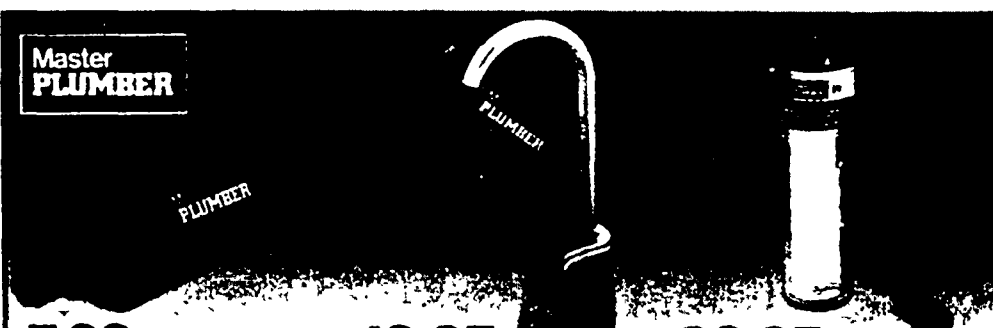

**7.99**

**Disposable Water Filter** for ice makers, water dispensers. W/compression fittings, cartridge. F 583369 12

**19.95**

**Water Filter System** w/touch-handle faucet for cleaner water. Installs in minutes! F 583371 12

**29.95**

**Whole-House Water Filter System** removes rust and sediments from water. Clear housing. F 583372 12

**True Value** HARDWARE STORES

**Plug it in for water — instant**

**18.88**

**Polypropylene Laundry Tub** is leakproof and rust resistant. Easy to install with a built-in drain, self-leveling legs. 22 gal. capacity. 18 1/2" x 24 1/2" x 24 1/2". **4-In. Laundry Tub Faucet** 18 1/2" x 24 1/2" x 24 1/2" **18.95**

**59.99** **Crosley**

**1/2-HP Waste Disposer** w/360° impellers, overload switch. 18 1/2" x 18 1/2" x 18 1/2". **1/2-HP Stainless-Steel Waste Disposer** is quiet. 18 1/2" x 18 1/2" x 18 1/2" **149.99**

**Master  
PLUMBER**

**4.49**

**4-In.x7-Ft. Dryer Vent Kit** made of durable, flexible vinyl Incl 2 plastic clamps and hood for easy do-it-yourself installation F 533679 12

**9.99**

*Mayfair*

**Plastic Toilet Seat** w/marbelized decorator finish has color-matched bumpers, easy dial-on™ hinges Ass't'd colors 310 F 6

**5.44**

**MAGNOLIA**

**Enameled Wood Toilet Seat** is made for long-lasting wear 3-coat finish, chrome-plated hinges Easy to install White M100 F 220285 6

27

**Master  
PLUMBER**

**Ice Maker Installation Kit** for existing ice makers F 394601 4 **4.99**

**Swivel Spray Aerator** switches from stream to spray Complete 360° swivel Chrome plated F 404541 6 **4.99**

**12.95**

**Hand Grip Rail** for easier tub access Rubber-protected contact base 8x11 in. 100 F 404152 6

**20.95**

**Bath Safety Bench** of molded plastic w/sturdy rubber-tipped steel legs 15x19x11 in. 100 F 404152 6

**plaskolite**

**77.95**

**Plastic Shower Stall** is ideal for your home or cottage Incl base drain, grab rail, shower head, more 73 3/4 x 32 x 32 in SS1000 F 299545 1

**Selfix**

**6.99**

**Portable Personal Shower** is a versatile shower/spray for sink or bathtub Slip-on rubber connector fits faucet securely 341 F 189290 6

**Zenith**

**7.99**

**Adjustable Shower Rod** extends 40 to 60 inches Choose chrome, white, brass finish 610S/W/G F 6

**3M**



**3.44**

**Press-In-Place™ Tub & Sink Caulk** needs no gun to install 17-ft strip White 2151 F 602052 17

**5.89 ROEBIC**

Your choice **Septic Tank Supplies** for a clean system 2-lb root killer or qt tank treatment 1111 F 1

**FLUIDMASTER**

**4.88**

Your choice

**Flusher Fixer™ Kit** repairs leaky flush valves 555A F 209589 20  
**Anti-Siphon Adjustable Ball Cock** ends leaks 400A F 221851 21

**89.95**

**WAYNE**

**Emergency Sump Pump System** is battery operated (not incl) to protect against flooding when electricity goes out 1111 F 598991

**Rain or shine, your basement is covered!**

*True Value*

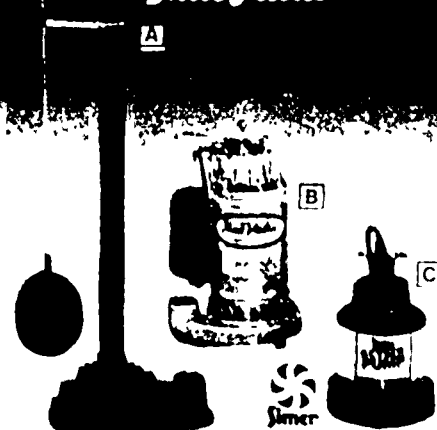

**78.95**

**B) 1/2-HP Submersible Sump Pump** w/10-in diam sump pit features heavy-duty cast-iron construction 1111 F 218693 1

**49.99**

**C) Geyser™ Submersible Sump Pump** w/anti-airlock valve so pump works in any position 115 volt 2100 F 218428

# Workshop Performers!



**MASTER MECHANIC POWER TOOL CUSTOMER SATISFACTION POLICY**  
Master Mechanic Power Tools are warranted for one year against defects in workmanship or materials. This specifically excludes normal wear or misuse.

## Master MECHANIC® Hand and Power Tools

**42.95**

A) 7 1/4-In. Circular Saw is powered by a high-torque 2-HP motor. Features textured handles. With handy blade wrench storage cutting guides. MM855K R 616649

**36.99**

B) 3/8-In. Cordless Drill and Screwdriver With Charging Stand offers powerful triple reduction gearing, lock off switch. Lightweight. MM852K R 616649

**29.99**

C) 1/3-HP 3/8-In. Variable-Speed Reversible Drill with 0-2 500 rpm range, forward or reverse. Offers locking trigger switch for continuous drilling. MM856G R 616649

**38.99**

D) 1/3-HP Variable-Speed Jigsaw offers 0-3,200 spm with tilting foot trigger lock for continuous cutting. Built-in blade and wrench storage. MM853E R 511731

**49.99**

E) 3 x 18-In. Belt Sander runs at 700 ft/min for fast surface removal with powerful 3/4-HP motor. Features belt control system dust bag. MM857K R 511778

**42.99**

F) 1/2-HP Orbital Sheet Sander features 10,000 orbits per minute. With easy paper clamp system, removable dust bag. Large pad for quick sanding. MM857G R 511760 5

**15.99**

G) Cordless Screwdriver incl Phillips/slotted bit. With recharging stand 1/4-in collet. Drives and removes a wide range of screws and fasteners. MM852 R 616631 1

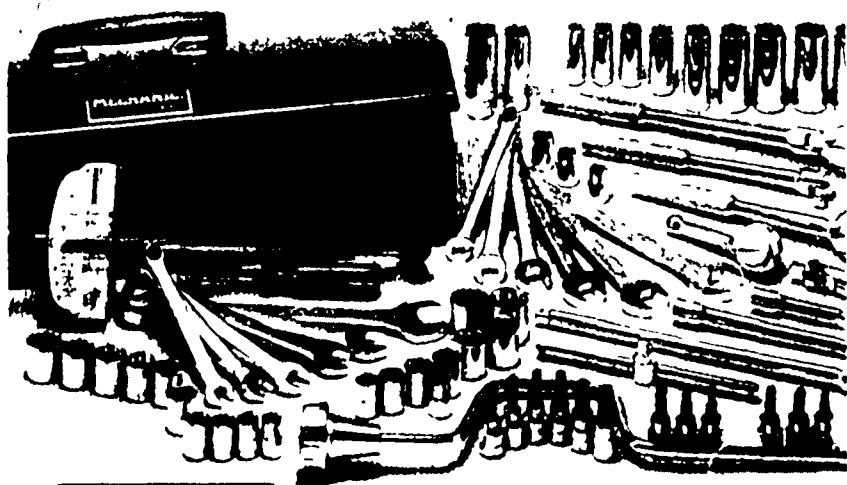

## Master MECHANIC® Hand and Power Tools

**64.99**

70-Pc. 3/8-In. Drive SAE and Metric Socket Set with standard and metric sockets, 3 quick-release ratchets, combination wrenches. 3470 R 580407 1

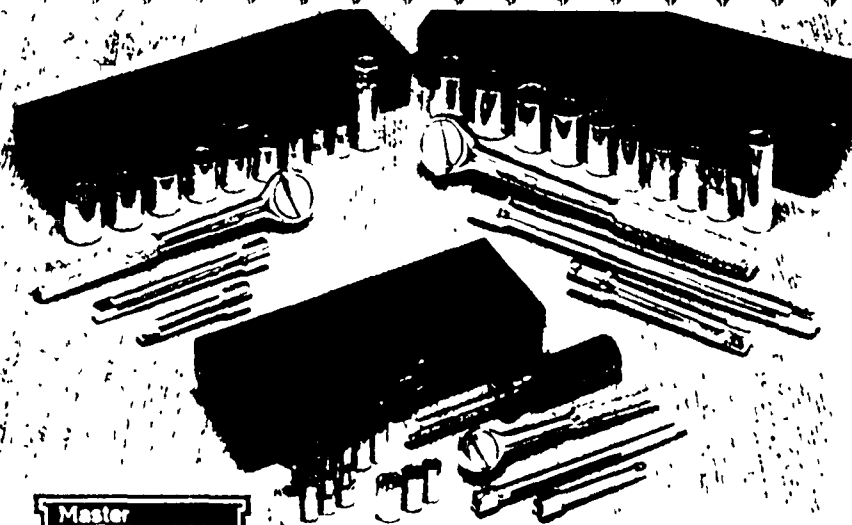

## Master MECHANIC® Hand and Power Tools

**39.99**

3-In-1 45-Pc. SAE Socket Set features 17-pc 1/4-in drive sockets, 14-pc 3/8-in. drive sockets and 14-pc 1/2-in. drive sockets, each in a toolbox. 1482 R 580867 1

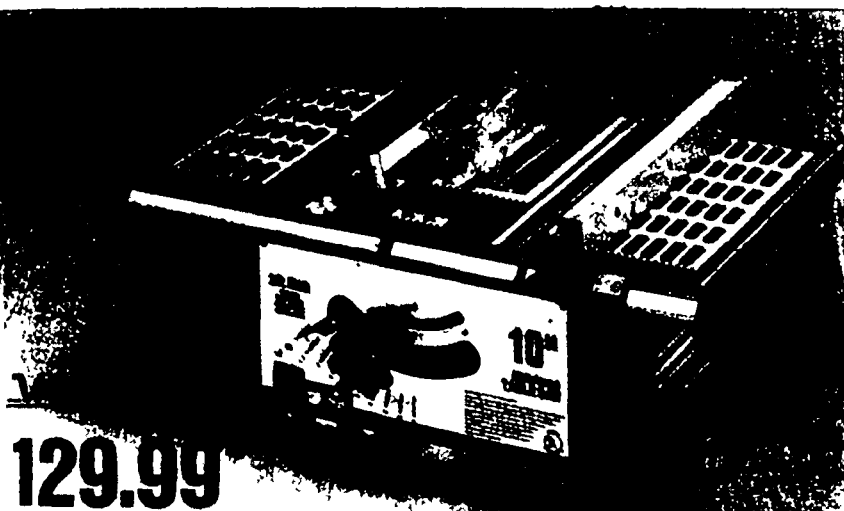

**129.99**

**10-In. 2-HP Bench Table Saw** is overload protected to help guard against motor burnout. Features heavy-duty 17½ x 26-in. cast aluminum table, locking rip fence, mitre gauge, 4,800-rpm blade speed. 6020 10 R 314393 1

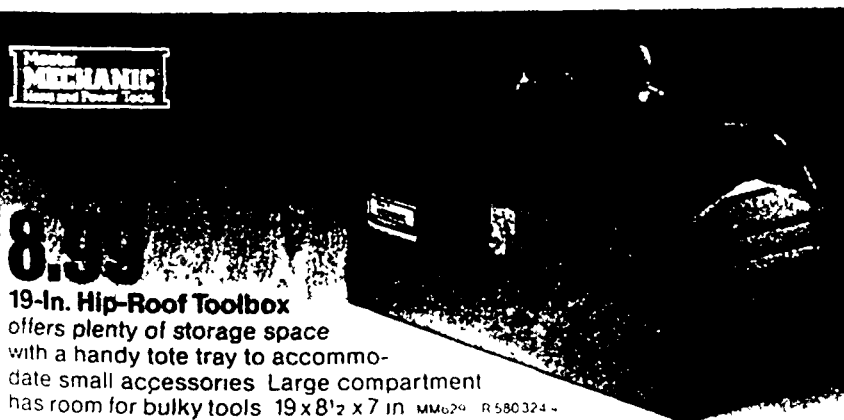

**8.99**

**19-In. Hip-Roof Toolbox** offers plenty of storage space with a handy tote tray to accommodate small accessories. Large compartment has room for bulky tools. 19 x 8½ x 7 in. MM629 R 580324 4



**74.99**

**16-Gal. Wet/Dry Vacuum** cleans with high-performance 1 5-peak HP motor incl. hoses, extension wands wet/dry nozzle. AMP808 16 R 520510

**69.99**

**5-Drawer Tool Chest** with all drawers 12½ in. deep. Features steel drawer slides with stops to prevent spills. 2005MM R 111127 4

**119.99**

**3-Drawer Roller Cabinet** offers 23W x 17D x 3½H-in. drawers plus locking 24W x 17D x 13½H-in. compartment. 2103MM R 111127 4

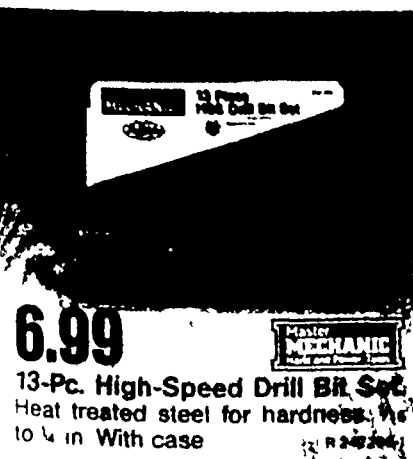

**6.99**

**13-Pc. High-Speed Drill Bit Set**. Heat treated steel for hardness. ¼ to ½ in. With case. R 248204

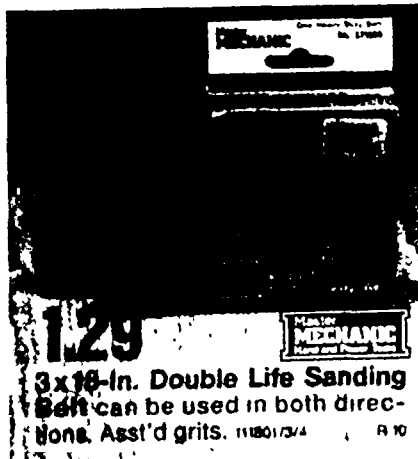

**1.29**

**3x16-In. Double Life Sanding Belt** can be used in both directions. Asst'd grits. 111801/3/4 R 10



**5.99**

**10-In. Curved-Jaw Locking Pliers** are heat treated for durability. Micro adjustment. CJ10 R 127896 5



**9.99**

**3½-Lb. Single Bit Axe** is drop forged from high-carbon steel. With 36-in. hickory handle. 355871 R 101766 1



**9.99**

**17-Pc. ¼-In. Drive SAE Socket Set** incl. 12 sockets, 2 extensions, ratchet release ratchet, spinner handle. 1417 R 250848 1



**21.99**

**16-Pc. Professional Screwdriver Set** offers 9 slotted tips, 5 Phillips tips and 2 Torx® tips w/ vanadium blades. MM112 R 816556 1

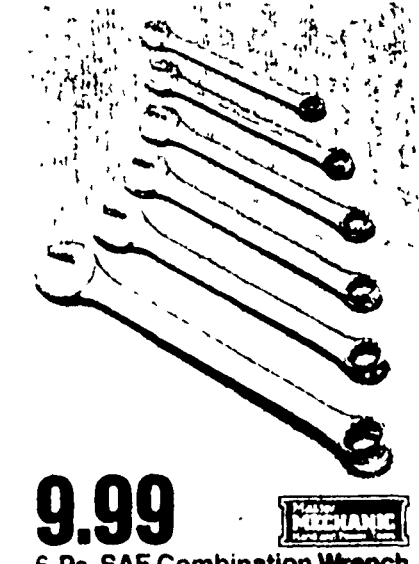

**9.99**

**6-Pc. SAE Combination Wrench Set** of drop-forged alloy steel. With storage pouch. M0661 R 106179 6  
Metric M0661M R 109959 6  
7.99

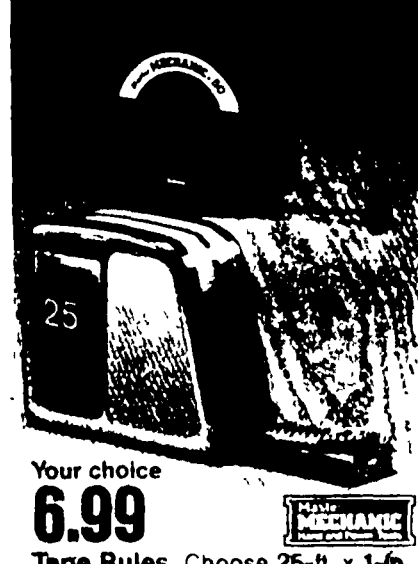

**6.99**

**Tape Rules.** Choose 25-ft. x 1-in. power tape in chromed case or 50-ft. steel tape with hook ring in high-impact case. M06125 1M0450 R 4



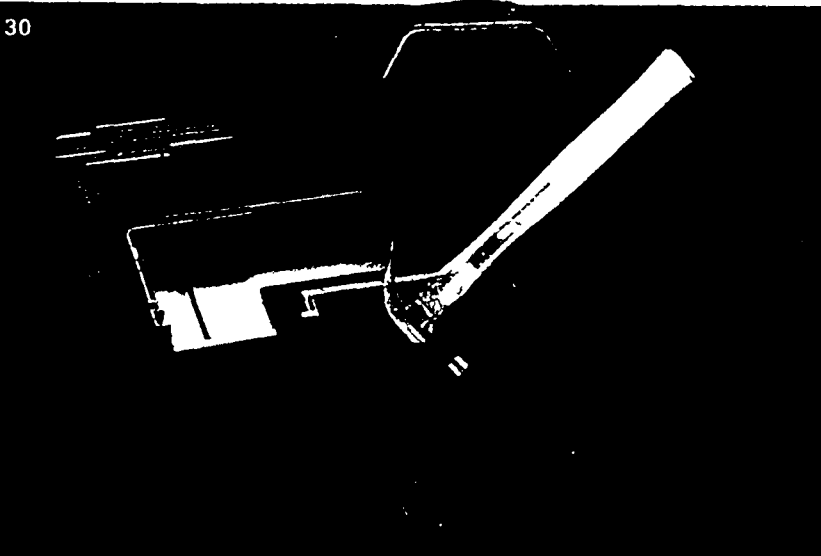

**BONUS**  
8-in. wrench  
with purchase of  
10-in. wrench  
only. A \$5.49 Value

**8.99** **Servess**  
10-In. Adjustable Wrench with polished chrome plating is drop-forged. 6105 R 126 649 5

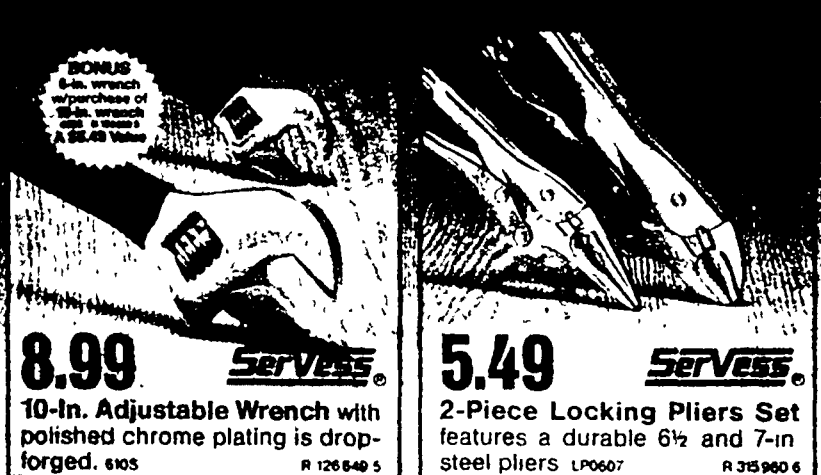

**5.49** **Servess**  
2-Piece Locking Pliers Set features a durable 6 1/2 and 7-in steel pliers. LP0607 R 315 960 6



**1.99** **Servess**  
Chrome Thin-Nose Pliers of hardened, tempered steel. Vinyl grips. 6 in. 2515 R 125 468 5



**13.99**  
Stud Sensor\* senses wall density to detect wood studs. 9V batt. not included. 339434 R 548 790 1



**ARMOR ALL**  
**ARMOR ALL TWIN-PACK**

**5.99**  
ArmorAll® Twin Pack includes protectant and cleaner with spray trigger 16 oz. 91620 G 452 078 F6



**simple green**

**3.49**  
Simple Green automotive and household degreaser with pump sprayer 16 oz. 13002 G 599 936 12



**DURO**  
**EXTENDER**

Extender® treatment leaves a tough coating. 8 fl. oz. RT8 P 196 535 12



**TWINDOAK**

Includes \$1 off coupon on gallon **TRU-TEST**

**Mildew Killer & Stain Remover. 16 fl. oz. 25001 C 605 196 F 12**



**9.99**  
Water-Powered Super Brush scrubs hard-to-reach places. On/off water valve. 910421 G 597 104 12



**6.88** **DIG BOY PRODUCTS**  
High-Pressure Tire Pump for bikes and mopeds. 22-in. hose, 6-in. hose. G 202 218 12



**3.66** Metal Stripper Kit with mandrel. 7771 P 199 968 10

**4.66** 5-In. Adhesive-Backed Disc Sander Kit includes 3 discs and a disc pad. 9176 P 229 948 10



**3.29** **Servess**  
Cutting Pliers. Choose 7-in. diagonal, 7-in. linesman or 8-in. long-nose pliers. Tempered steel. 2175/378/783 R 5



**BONUS \$7.99 worth of Armor-All®**

**14.99** **TURBO-WASH**  
Turbo-Wash™ has fingertip controls and 3 different spray pattern tips. Attaches easily to hose. 1100 G 554 907 6



**BLACK & DECKER**

**51.88** Air Station™ inflates rafts, tires, more. With built-in pressure gauge, 3 handy inflation nozzles. 120 PSI. 9527 G 200 867 3

**DURO**



**14.99**

**Cordless Hot Melt Glue Gun** for many repairs. 81669 P 639179 6



**5.98**

**Heavy-Duty Siding Cleaner.** 64 fl. oz. xc-12 K 472704 F6

**TRU-TEST PROFESSIONAL**



**98¢** Ammoniated Glass Cleaner cuts grease. Qt. GC9 K 420026 F12 Gallon. K 297317 F4 **3.98**

**1.38** Heavy-Duty Spray Cleaner. Quart. SC3 K 420133 F12 Gallon. K 420042 F4 **4.28**

**1.49** All-Purpose Cleaner removes dirt, more. Qt. GC11 K 418772 F12 Gallon. K 297309 F4 **5.58**



**1.66** Your choice White Bathroom Tub & Tile Seal Or Clear Household Glue & Seal. 2.8 fl. oz. 1828071 P 12



**Latex Caulk** adheres to most building materials and is paintable. 11-oz. cartridge. 88 K 369828 F12

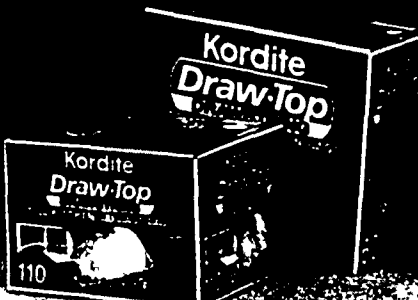

**Kordite Draw-Top**

Bags with Draw Top™ for easy handling. 110-ct. E3-1100 C 822317 1

**KOOL SEAL**



**13.33** Aluminum Roof Coating protects mobile homes. Gallon. 488-1 P 204156 12

**2.33** Kool Patch™ stops leaks on roofs, gutters, flashings, more. Quart. 204-1 P 204156 12

**15.55** Acrylic Roof Coating helps cool interiors. White. Gallon. 200-1 P 204156 12

**SAVINGS COUPON**

**'88 SPRINGTIME**



**DAP** 33' Glazing

Limit one coupon per customer. Coupon expiration date posted in store.

**True Value** HARDWARE STORES

**CAMPBELL HAUSFELD**  
a Scott Fetzer company



**99.99** 2-HP Power Pal® Portable Air Compressor comes with an 8-pc. tool kit to inflate, paint more. Delivers to 100 psi. MT4109 G 507509 1

**149.99** Power Pal® 1/2-HP Tank-Mounted Air Compressor is also a separate 6-gal. air tank and a portable compressor. Delivers 100 psi. G 197368 1

**WERNER**



**24.88** 5-Ft. Aluminum Stepladder with tool holder, pail shelf, more. Sturdy 355 P 190249 1

**26.88** 6 Ft. 356 P 190256 1

**44.44** 16-Ft. Aluminum Extension Ladder. (13 ft.) P 365171 1

**69.99** 20 Ft. (17 ft.) P 171702 1

**86.99** 24 Ft. (21 ft.) P 171170 1

**109.99** 28 Ft. (25 ft.) P 171728 1

Working length in parentheses. Rope and pulley on 20 ft. size and larger.



Create a long-lasting bond  
in a matter of minutes!



**1.22** Silicone Seal. Choose 10.3-fl. oz. car-  
tridge in white, clear. T8012/12/72 P 12

**55¢** White Glue sets fast, dries clear. For crafts,  
hobbies, workshop. 4 fl. oz. T8278 P 437608 6



**1.00** Contact Cement gives strong, instant  
adhesion, permanent bonds. 3 oz. T89083 P 211573 12

**1.22** 5-Minute\* Epoxy sets quickly on wood,  
metals, glass. Clear 1 oz. T8210 P 437434 12



**1.77** 5-Minute\* Epoxy in economical 2.5-oz.  
size for all your gluing needs! T8206 P 437435 12

**77¢** Super Glue Gel creates an instant bond  
that won't run. 2 grams. T8293 P 437436 12



**9.99** Face Lift™ Kit gives worn furniture  
a new shine! Kit includes cleansing  
liquid, buffing cream, finish, 3 appli-  
cator pads. 30807 P 588580 6

**11.99** Furniture Refinisher easily dissolves  
old varnish, lacquer to reveal wood's  
natural beauty. In economical 64-oz.  
size. Restore, renew! 6011H P 240082 6

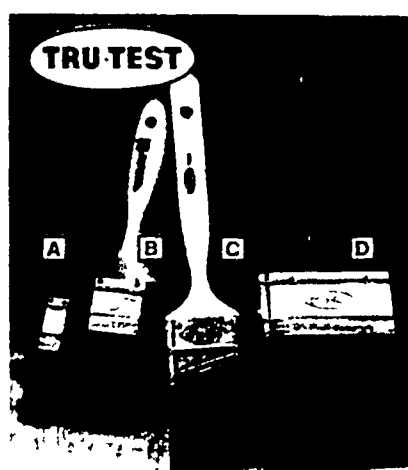

Tru-Test® Orel® Brushes have  
fully-tipped polyester bristles.

A) 1-in. Varnish. 0006 K 251140 12 **1.33**  
B) 2-in. Varnish. 4007 K 201400 6 **3.33**  
C) 2-in. Sash. 7007 K 281082 6 **2.99**  
D) 4-in. Wall. 1007 K 201282 6 **5.77**



**1.55** Lifetime® High-Tech Sili-  
conized Caulk creates a mildew-  
resistant seal. White, clear. 0866/06 P 12  
Onetime® Spackling Compound  
won't shrink. 1/2 pt. 0842 P 481670 12 **1.11**  
1 1/2-in. Wood Scraper has high-  
carbon steel blade 3140 P 128629 6 **1.99**



**88.88** Wagner  
The Right Tool for the Job  
Power Painter® handles heavy-  
duty jobs. Includes floor/ceiling tip  
extension, latex & oil atomizer valve,  
ceramic tips, more. 280006 P 403932 1

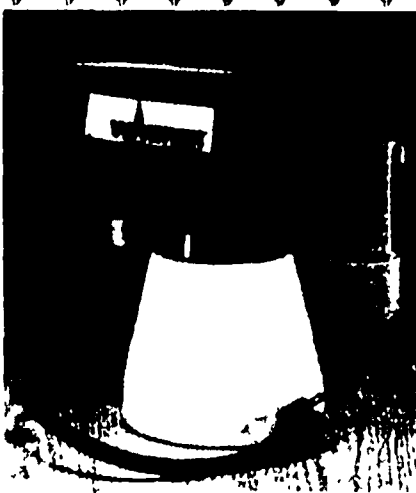

**49.88** Wagner  
The Right Tool for the Job  
Power Sprayer® handles small to  
medium projects. Set incl. 7mm spray  
tip, viscosity test cup, replacement  
atomizer valve 280001/80 P 286340 1

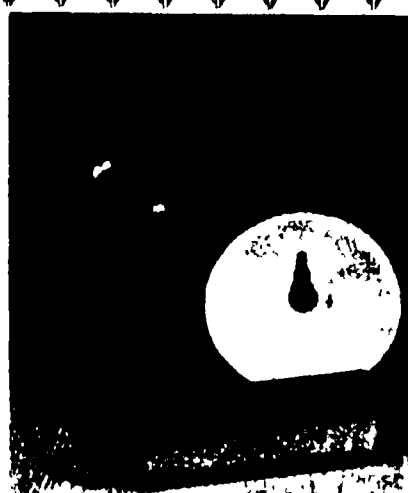

**12.88** Wagner  
The Right Tool for the Job  
Handi-Roller™ lets you paint with-  
out messy trays. Fills directly from  
paint can, holds 22 oz. of paint. Built-  
in 22-in. handle. 284020 P 588640 6



**2.88** Tru-Test  
9-in. Paint Roller and  
Shield eliminates spatter Threaded  
handle. 3/4-in. nap. 03800 P 433326 6



**2.78** Your choice  
Stripz-Em® Paint & Varnish Re-  
mover. In quart or 14.5-oz. spray.  
Low-odor formula. SE-1 K F6

Gallons not available  
in parts of California.



**4.98** Gallon  
Polyurethane Varnish provides  
clear protection. 1200 Series K F4  
Gallon. 012/034/054 K F2 **18.98**

Gallons not available in  
parts of California



**7.98** Gallon  
Tru-Seal® Waterproofing Coating  
penetrates wood, masonry and con-  
crete to resist moisture. CS-1 K 827/747 F4  
Quart. CS-1 K 827/720 F6 **3.98**



## WOODSMAN PROTECTS THE WOODS YOU LIVE IN



\*Not available in California  
\*\*Not available in parts of California

**10.98** Gallon  
Your choice  
Solid-Color® or Semi-Trans-  
parent® Oil Stain & Wood Preservative preserve  
and protect smooth and rough-cut wood. Plus, they're  
water-repellent to resist rot and mildew while allow-  
ing wood's texture to show Colors WS-05T K F2

Gallon  
**9.98** Custom colors slightly higher  
Solid-Color Latex Stain provides a  
solid coat of color, yet allows wood's texture to  
show In fade-resistant colors LS K F2

Gallon  
**8.98** Clear Wood Preservative & Sealer  
penetrates, protects and waterproofs bare wood  
Allows natural graying CW-C K 378/489 F2



**99¢** 11 Oz. Net Wt.  
Spray Enamel coats wood, metal,  
floors or out. Colors: white, black, or  
Pt. In white, black, or Pt. **1.29**



**1.88** 12.5 Oz. Net Wt.  
HI-Q Spray Enamel gives sur-  
faces a rich, glossy finish. In non-  
fading colors, white. U K F6



**2.48** Your choice  
Primer/Sealer & Stain Killer  
seals out stains. Choose pint or  
12.5 oz. spray XOS-1 K F6



**3.18** 13 Oz. Net Wt.  
Epoxy Spray puts a durable fin-  
ish on your household appliances.  
Colors: white/black K F6



# TRU-TEST®

## PAINTS

# EZ DOES IT

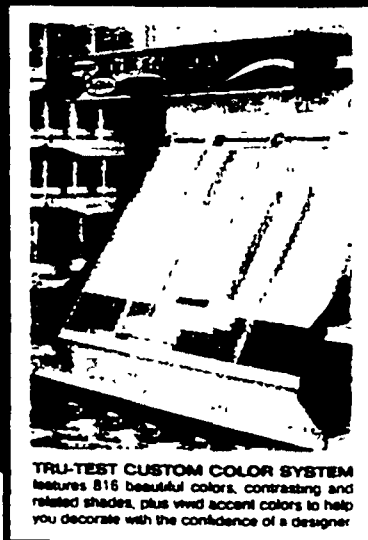

**TRU-TEST CUSTOM COLOR SYSTEM**  
features 816 beautiful colors, contrasting and related shades, plus vivid accent colors to help you decorate with the confidence of a designer



**PAINT FACTORY-TO-YOU SAVINGS!**  
Over 6,000 True Value Hardware Stores & Home Centers Own 3 Efficient Tru-Test Plant, Stain & Aerosol Factories. 75,000 Gallon Daily Capacity

**9.98\*** Gallon

**Latex Flat Finish** provides walls and ceilings with a rich, flat finish. Spatter-resistant formula. Available in ready-mixed colors, white. EZF K.F2

**12.98\*** Gallon

**Latex Flat Enamel** combines a rich flat finish with scrubbable durability. Spatter-resistant formula. In ready-mixed colors, white. EZF K.F2

**12.98\*** Gallon

**Latex Semi-Gloss Enamel** leaves a scrubbable finish for high-traffic areas. Spatter-resistant. Available in ready-mixed colors, white. EZF K.F2

\*Custom Colors Slightly Higher.



**10.98** Gallon

**E-Z Kare™ Latex Primer/Sealer** prepares the walls and woodwork. Spatter-resistant. LU-1 Black-Out White. CBW R.F.4



**7.98** Gallon

**White Latex Ceiling Paint** gives a smooth, lap-free finish. Spatter-resistant. CBW-Brill White. K.F.1013 F4



**4.99** Gallon

**Flat Latex Wall Paint** gives a high-hiding, quick-drying finish. Available in colors and white. VF K.F.4



**5.98** Quart

**Latex Gloss Enamel** puts a bright finish on interior and exterior wood, metal. Easy cleanup. U K.F.4

# TRU-TEST WeatherAll®

Tru-Test® WeatherAll® Acrylic Latex House Paint stands up to seeping moisture, scorching sun and wind-driven sleet and snow. And it still keeps its fresh-painted beauty through it all for years and years.

Gallon

**10.98\*** Flat Latex House Paint resists peeling Ready-mixed colors, white. HPX KF2

**11.98\*** Satin House Paint is low-sheen. Ready-mixed colors, white. SHP KF2

**13.98\*** Gloss House Paint beautifies and protects exterior trim. Dries fast. Cleans easily. Available in ready-mixed colors, white. GHP KF2

\*Custom colors slightly higher



LIMITED WARRANTY TO CONSUMERS  
★ Good Housekeeping  
PROMISES  
REPLACEMENT OR REFUND IF DEFECTIVE



**14.98** Gallon

Latex Floor & Porch Enamel is a high wear-resistant finish. Quick drying. Colors and white. KF2



**16.98** Gallon

Not available in parts of California  
Polyurethane Floor Enamel for wood, concrete, indoors and out. In colors and white. KF2

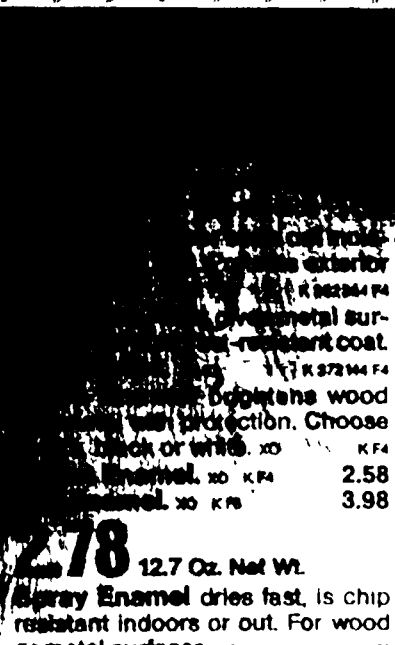

**2.78** 12.7 Oz. Net Wt.

Enamel dries fast, is chip resistant indoors or out. For wood or metal surfaces. KF4



**NBC SPORTS**

are proud to  
bring you in part  
coverage of the  
1992-1993

## Thymol

© 1988 by COTTER & COMPANY CHICAGO, IL 60614 100% Member-Owned Warehouse Distributors & Merchandisers

Because this is a syndicated publication prepared in advance by Cotter & Company for distribution by over 6,000 independently owned and operated retail store members, some merchandise illustrated may not be immediately available on demand. However, any item that is unavailable can be ordered in full carton by the member store from a regional warehouse. Many items in this circular come unassembled. This store is not responsible for assembling merchandise unless stated. This circular must be prepared months in advance of the actual distribution period. At times an advertised item may not be available because of sales above anticipated demand or because of circumstances beyond our control while we try to avoid such situations. We have no control over our manufacturers' delivery problems. This store reserves the right to limit quantities, correct pricing errors and require central credit office approval of time payment sales. Prevailing taxes will be added to prices. This catalog is distributed by True Value members who own their own stores and set their own retail prices. Green Thumb, Harvard Cutlery, Lawn Chisel, Master Electrician, Master Mechanic, Master Plumber, Servpro, Snow Chisel, Tru-Bond, True Value, Tru Guard, Tru Test and Value Bright are registered trademarks of Cotter & Company.

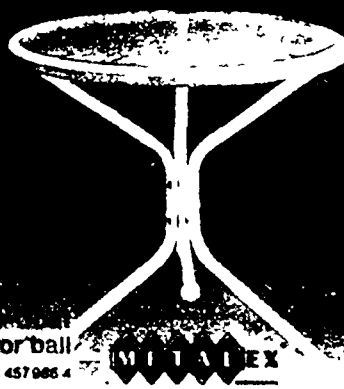

finish, decorator ball  
tips. 72002 4 C 457 000 4

C 457 986 4



# GREEN THUMB

**39.88**

**59.00** 18½-in. Kettle Grill has a high-dome lid for even heat distribution, porcelain finish, wood handles. Black. 5301 C 552011

C 552011 1

**77.88**

**WEED LATER!**

**17.00** 22cc Gas-Powered Grass Trimmer cuts a 15-in. path quickly with its Top-N-Go® automatic line advance. Lightweight, easy to use.



Charge it with the American Express® Card, or your True Value Charge Card at participating locations.



hiding wood's texture.  
Ideal for fences, sid-  
ing. LRW1 K 357 887 F2

K 357 007 F2

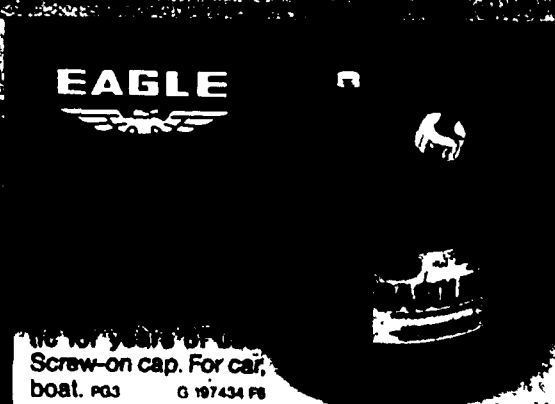

100 years of use.  
Screw-on cap. For car,  
boat, pool. **pg 3**      **Q 197434**

6 197424 68

# TIMBERLANE

**True Value® HOME CENTER**

**42780 W. 10 MILE**

**NOVI, MICHIGAN 48050**

**PHONE: 349-2300**

2352 8