

# The Northville Record

WAYNE COUNTY'S OLDEST WEEKLY NEWSPAPER ESTABLISHED 1869

Vol. 120, No. 13, Four Sections, 50 Pages, Plus Supplements

THURSDAY, SEPTEMBER 29, 1988—NORTHVILLE, MICHIGAN

FIFTY CENTS

## Law, Stempien face off for state house seat

By BOB NEEDHAM

When local voters decide Nov. 8 who will represent the 36th district in the state House of Representatives, they face a classic choice in many area elections: between a Republican incumbent and a Democratic challenger.

Gerald Law, a Plymouth Township resident, has been the 36th district representative since his first election in 1982, holding off challenges in 1984 and 1986. His opponent this time is Northville Township resident Jeanne Stempien, an attorney and a trustee for Schoolcraft College.

In a recent joint interview, Stem-

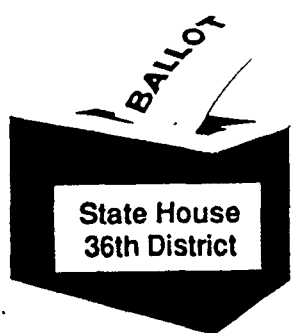

pien charged that Law has not aggressively worked for new legisla-

tion, saying that she would bring a new creativity to the post. Law responded that he and the state Legislature have made good progress on issues affecting Northville.

The winner of the election gets the seat for a two-year term. The 36th District includes all of Northville Township, the City of Northville south of Baseline; all of the City and Township of Plymouth; and part of Canton Township.

This year's two candidates show some surface similarities: both hold law degrees, both are former teachers, both are married with two children. They hold similar positions on a few state issues, including sup-

port for the state bond issue ballot proposals, support for testing prison inmates for AIDS, keeping casinos out of Detroit, and the need for reform of public school financing.

There are substantive differences, though. They favor different ways of reforming school finance. Stempien supports Medicaid funding of abortions and Law does not. They suggest somewhat different approaches to the problems in the state prison and mental health systems.

Additionally, in the interview Law stressed his concern for issues directly impacting the district, while Stempien underlined the importance of statewide issues.

"What I am saying is: As a legislator I would be aggressive; I would be creative," Stempien said. "I haven't seen aggressiveness and creativity coming out of this particular district, addressing all of these issues, putting us out on the forefront as having leadership representative of the type of communities that we have."

Law answered: "I have tried to be specific and gone down the issues that affect the Northville community and what we've done. We've worked with them, we have had good results with the issues. You can always find some issues that people are not happy about."

"We've had a lot of success. We can do better in some instances, but we've done very well in a lot of them," he continued.

Stempien said that a Democrat in the state House of Representatives has a better chance to pass legislation because of her party's majority in that house, but Law disagreed.

"I would be a member of the majority party and I think that speaks a lot to the ability to get legislation passed when you are in the legislature," Stempien said.

But Law responded, "We (Republicans) have the majority in the senate and as we move legislation

Continued on 9



Record/CHRIS BOYD

### Strike up the band

The Northville High School band brass section goes all out during the halftime show last Friday night. This was the first home football game of the season and the mighty Mustangs pulled together to bring a 13-10 win to the partisan fans. The weather was picture-

perfect for the opening game and a large crowd was on hand at the stadium. For more pictures and details of the game see page 8A.

## Downs planning big renovations

By BOB NEEDHAM

Northville Downs harness race track plans to undergo \$2 million in renovations over the next two to three years as part of a new lease agreement.

The planned work includes new concession stands in the grandstand; stadium seating to replace the folding chairs; and a completely enclosed paddock, Recording Secretary Margaret Zayti said Tuesday.

"Northville Downs has always tried to maintain itself, but there is just so much you can do with paint and cleaning. You've got to do some

revamping somewhere," she said.

Plans call for renovation of the entire grandstand and clubhouse area, including paving repair and a new rail to be installed before the beginning of the fall meet Oct. 17, Zayti said. The track will start the bulk of the work after the winter meet finishes next April.

In a public hearing on requested racing dates for 1989, Downs representative Ed Draugelis said the cost of the improvements — in addition to the large investment already made — is one reason a fall meet should be run at Northville.

Continued on 6

## State tells tracks to settle differences

By BOB NEEDHAM

Northville Downs and the Jackson Harness Raceway have not yet agreed on a new lease, and they heard last week that they had better do so quickly, or one would suffer.

During a public hearing on allocation of race dates for 1989, state Racing Commissioner William Cahalan heard Jackson and Northville representatives explain the lease situation. And he then told them if they didn't settle their differences — and soon — one of the two would regret it.

Traditionally, Northville Downs leases the track from the private Northville Driving Club. The Downs then sub-leases the track to Jackson for a fall meet from October through December, and runs its own races at the track from January to April.

But the new 10-year lease between the Downs and the Driving Club raises the operational cost. The Downs and the Jackson Trotting Association are far apart on how much of the increase Jackson should absorb, and on whether Jackson should pay for a share of a \$2 million capital improvement program planned at the track.

In preparation for possibly not resolving the issues, Jackson applied to the state to hold its fall meet at either Northville Downs or at the Hazel Park Harness Raceway if negotiations fall through. In addition, Northville Downs requested the same fall dates for itself.

State Racing Commissioner William Cahalan is scheduled to announce the allocation of harness rac-

Continued on 6

## Main Centre plan approved

By BOB NEEDHAM

The plan to develop the southwest corner of Main and Center streets downtown won a final site plan approval from the city Planning Commission Tuesday, although the OK included a list of conditions still to be met.

An officer of the development company — which had pushed for an approval by Sept. 30 because of an expiring option to buy the land — said the company can meet the conditions.

"We're not done coming before

you," Mike Kahm, Singh Development vice president, told the commissioners after the approval. "At least we know we've got a product that's acceptable to the city, and can proceed with that comfort."

The approved plan includes a row of stores on Main and Center streets, a restaurant on Cady, and three floors of luxury apartments. At ground level the building is set back from the Main Street sidewalk and abuts the old Winner's Circle building at ground level, but the upper floors are set back from the adjacent building and extend back out to

the sidewalk.

"What we're really saying is we have an arcade that wraps all the way around (Main and Center)," architect Al Tumaala said. "We're quite excited about the way that developed."

Commissioners said the latest version of the plan addresses many of their objections to earlier plans, including creating an undesirable "canyon" effect with a large building. But the OK included nine conditions yet to be met, some of which are major.

The commission approved the plan 5-3. Commissioner Chris Gazlay suggested reaffirming preliminary approval rather than awarding final approval. That move was suggested in a memo from Planning Consultant Don Wortman, who was not at the meeting because it had been moved and he had a schedule conflict.

The plan does not include the required parking, a subject the City Council is scheduled to discuss Monday. City Manager Steve Walters has suggested the city help finance new parking for the project. Resolution of parking between Singh and the City Council was one of the conditions placed on the approval.

Planning Commissioner David Toten said he felt nervous about approving a plan with "totally ephemeral parking arrangements ... I've been

Continued on 4

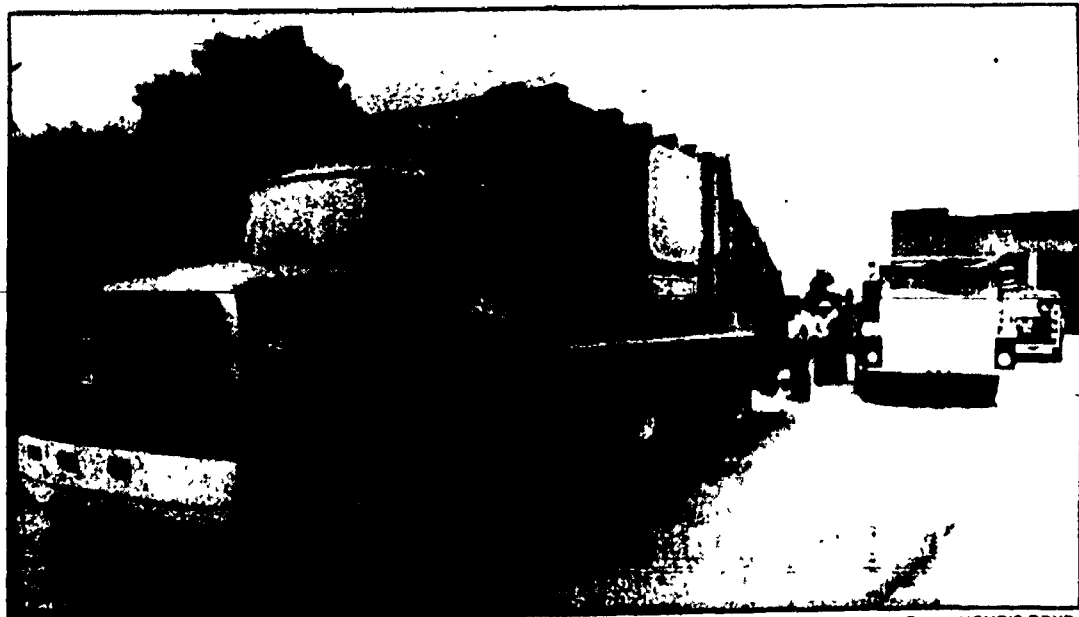

Record/CHRIS BOYD

Township firefighters stretch a hose to the back of this garbage truck to douse the small fire

## Acid starts small trash truck fire

A minor fire ignited in the hopper of a Browning-Ferris Industries (BFI) garbage truck Wednesday, Sept. 21, after workers apparently picked up a container of acid that had been put out with household trash.

BFI workers said the trash compartment of the truck began emitting smoke and a strange odor after trash pickups on Seven Mile, just west of Edenderry. They drove the truck to the Northville Township Fire Station No. 2 on Seven Mile, where a small fire was extinguished quickly.

The three workers who manned the truck said the smoky fire "look your breath away." The bottle of acid apparently broke, allowing its contents to mix with other substances in the truck's hopper, causing a small chemical reaction.

None of the three BFI workers was injured in the incident and the garbage truck sustained no damage.

One of the refuse handlers said they are instructed not to pick up liquids, but that it is often impossible to tell what the materials are in household trash.

### Inside:

Calendar	2A
Classifieds	4B
Editorials	18A
Letters	17A
Obituaries	18A
Police Blotter	4A
Sports	1D

### OOPS!

In This Week's Green Sheet Absolutely Free Column ...

The first ad is for a 1979

Lincoln Continental Town Car

**MISTAKE CITY!!**

**IT IS NOT FREE.**

It's in the wrong column.

**We're Sorry**  
**The Green Sheet Gang**

# Community Calendar

## Brighton Beach Memoirs ends this week at the Marquis

### FRIDAY, SEPTEMBER 30

**MEN'S BIBLE STUDY:** A non-denominational Bible Study Group, sponsored by the Michigan Fellowship of Christian Athletes, will meet at 6:30 a.m. at the Rib and Egg Restaurant on Novi Road north of 8 Mile. For more information call Clayton Graham at 349-5515.

**TIVOLI ARTS & CRAFTS SHOW:** The Tivoli Arts & Crafts Show, sponsored by the Northville Historical Society, will be held from 10 a.m. to 8 p.m. and Saturday from 10 a.m. to 5 p.m. at the Northville Downs Racetrack. Over 120 exhibitors will be featured. Admission is \$1.50 for adults, 50 cents for senior citizens and children under 12. Food will be available.

**"BRIGHTON BEACH MEMOIRS":** Northville's Marquis Theatre presents "Brighton Beach Memoirs" (tonight and Saturday at 8 p.m. with a Sunday matinee at 2:30 p.m. For more information call 349-8110 or 349-0868.

### SATURDAY, OCTOBER 1

### SUNDAY, OCTOBER 2

**HISTORICAL VILLAGE OPEN:** The Mill Race Docents will be on duty from 1 to 4 p.m. for touring all the buildings in Mill Race Historical Village located north of Main on Griswold.

### MONDAY, OCTOBER 3

**SENIORS MEET:** Area seniors are invited to play pinocle/bridge today and Thursday from 12:30 to 4 p.m. at Cooke School located on Taft Road north of 8 Mile.

**NORTHVILLE KIWANIS:** Northville Kiwanis meets at 6:30 p.m. at the VFW Post Home.

**LOYAL ORDER OF MOOSE MEETS:** Northville Lodge No. 1190 meets at 7 p.m. at the Lodge on Northville Road.

**TOPS MEETS: EVENING TOPS** meets at 7 p.m. in room 111 at Novi High School.

**MASONS MEET:** Northville Masonic Organization meets at 7:30 p.m. at Masonic Temple.

**CITY COUNCIL:** Northville City Council meets at 8 p.m. in the council chambers.

### TUESDAY, OCTOBER 4

**ADVISORY COUNCIL MEETS:** The Northville Youth Assistance Advisory Council meets at 8:30 a.m. at Moraine School.

**ROTARIANS MEET:** Northville Rotary Club meets at noon at First Presbyterian Church fellowship hall. Chuck Greig will present guest speaker Dr. Jensen, with a discussion on pollution control.

**GARDEN CLUB:** The Country Girls Branch of the Woman's National Farm and Garden Association Board will meet at 11:30 a.m. with the regular membership meeting at 12:30. Guest speaker Julie VanDermeer, recipient of the groups Higgins Lakes Scholarship, will discuss her experience at Higgins Lake Environmental Camp this past summer. Hostesses for the meeting are Judy Beyersdorf and Lillian Chagnon.

**MIZPAH CIRCLE:** Kings' Daughters and Sons Mizpah Circle will meet at 1 p.m. at the First United Methodist Church. A guest speaker from Lifeline, a group organized to help people living alone, will hold a discussion. Guests welcome.

**"OPEN FORUM SERIES":** "Open Forum Series", sponsored by the Women's Resource Center of Schoolcraft College, will meet from 7 to 9 p.m. at the Upper Waterman Campus Center. Guest Speaker Michael Muma, Attorney at Law, will discuss "The Law & Your

Future/Wills and Probate. The presentation is free and open to the public. For more information call 591-6400, ext. 430.

**PARENTS' SUPPORT GROUP:** Northville Youth Assistance Parents' Support Group meets from 7 to 8:30 p.m. in room 21 at Moraine Center. For more information call Mary Ellen King at 344-1618.

**SEA LARKS MEET:** The Sea Larks will meet at 7:30 p.m. at the First Presbyterian Church fellowship hall. Guest speaker Patricia Orr, the Northville Library Director, will hold a discussion.

**SALEM BOARD:** Salem Township Board meets at 8 p.m. at town hall.

**CITY PLANNERS MEET:** Northville City Planning Commission meets at 8 p.m. in the council chambers at city hall.

**VFW MEETS:** Northville Post No. 4012, Veterans of Foreign Wars, meets at 8 p.m. at the post home. New members are welcome. Eligible veterans may call 981-3520 or 349-9838.

### WEDNESDAY, OCTOBER 5

**THE BASKET GUILD:** The Basket Guild meets at 9 a.m. at New School Church in Mill Race Village.

**CIVIL AIR PATROL:** Civil Air Patrol, Mustang Cadet Squadron, meets at 7 p.m. at the VFW Hall.

**PARKINSON'S SUPPORT:** Northville-Nowi Parkinson's Support Group meets at 7 p.m. at Holy Family Church on Meadowbrook Road north of Ten Mile. For more information call 349-0890.

**LIONESS CLUB:** North-West Lioness Club meets at 7:30 p.m. at the VFW Hall. New members are welcome.

### THURSDAY, OCTOBER 6

**FARMERS MARKET:** Northville Farmer's Market, sponsored by the Northville Community Chamber of Commerce, is held from 8 a.m. to 4 p.m. at the parking lot located behind the M.A.G.S. Building.

**TOPS MEETS:** Northville TOPS, No. 1207, meets at 9 a.m. at Cooke School.

**HIGHLAND LAKES WOMEN'S CLUB:** Highland Lakes Women's Club will meet at 9:30 a.m. at the clubhouse parking lot for a trip to the Detroit Historical Museum and Detroit Institute of Art with an ethnic luncheon at International Institute.

**CELEBRITY LECTURE SERIES:** The Northville Town Hall will present its Celebrity Lecture Luncheon Series at 11 a.m. at the Plymouth Hilton. Today's guest speaker will be John Stossel, investigative reporter on "20/20" for ABC News.

**NORTHVILLE CO-OP MEETS:** A general membership meeting of the Northville Cooperative Preschool will be held at 7 p.m. at Moraine School. All members are urged to attend.

**EMBROIDERERS' GUILD:** Mill Race Chapter of the Embroiderer's Guild of America will meet at 7:30 p.m. at the second floor banquet room of the Fraternal Order of Elks, 113 Center. All levels of stitchers are welcome. For more information call 437-4478.

**GREAT BOOKS:** Great Books Discussion Group will meet at 8 p.m. at the Livonia Civic Center Library on 5 Mile east of Farmington Road. The book under discussion will be "Medea" by Euripides. For more information or a reading list, call Zo Chisnell at 349-5121.

## Township group organizes to support police millage

By BRUCE WEINTRAUB

Citizens for Organized Police Service, (COPS) is the new Northville Township citizen's group organized in an effort to convince voters to pass the proposed two-mill increase for the police department this November.

Northville Township Treasurer Richard Henningsen recently announced the formation of the group, which will actively campaign in support of the millage. Henningsen said the group plans to raise about \$5,000 through a yet undetermined fundraiser.

draiser.

COPS will employ the campaign consulting firm of Powers and Associates to decide how the money should be spent and how the campaign should be run, Henningsen said.

"This will be an intensive campaign in the next 30 days (before the Nov. 8 election) trying to enlighten residents of what we're trying to accomplish with the police millage," he said.

"It is important to let the people of Northville Township know why the millage is important, what their

dollar represents and what it will be spent for," he added.

Township Police Chief Ken Hardesty said he thinks that residents have a general idea of the accomplishments of the police department, but it is important to get out facts which are "behind the scenes."

"I think it is important to take all measures necessary to give a picture to citizens of what they're voting for," he added.

Hardesty said he and Henningsen are currently the only members of COPS, but the group hopes to attain a fairly large group of volunteers by

the time the campaign is finished.

Henningsen said the citizens group will play a key role in determining the success of the police millage because "this is a large millage and if we don't inform residents about it I don't think it will have much of a chance."

He noted that passage of the police millage is especially important because the police department currently cannot cover its own expenses.

"I've always felt that each group should cover their own expenses and we'll designate the millage to fund the police department," Henningsen

said.

Township Finance Director James Graham said the police department has been operating at a deficit over the past five years. The deficit has been covered by the township's general fund.

"As a board we all believe that we need the money to continue the excellent police service which we provide," Henningsen said.

Hardesty said he thinks the police department would have to make cuts in the near future, if a proposal of some sort is not passed.

"We need the millage increase

because the population is not big enough to support the police department (at the current millage rate), and we cannot continue drawing from the general fund," he added.

If any money from COPS is left over after the election it will be kept in a campaign fund for future millage elections in the township, according to Henningsen.

However, he said the group probably will not have any money left over because he intends to get the message out about the necessity of the police millage.

### HYPNOSIS WORKS

We Offer Help With  
• Weight Control  
• Fears/Phobias  
• Better Health  
• Stress Management  
• Stop Smoking  
• Study Skills  
• Pain Management  
• And Much More...

Call Today

ADVANCED CREATIVE  
THERAPY

344-4774

### THE NORTHVILLE RECORD

Published Each Thursday  
By The Northville Record  
184 W. Main  
Northville, Michigan  
48167

Second Class Postage Paid  
At Northville, Michigan  
Subscription Rates  
Inside Counties (Livingston, Wayne,  
Oakland, Washtenaw, Ingham) \$18 one year  
Special Senior Citizen rate of \$9, one year  
only

Outside Counties (all areas outside those  
listed above) are \$25 per year, prepaid  
Rolly Peterson, Vice President & General  
Manager

Sieger/Livingston Publications, Inc.  
A Subsidiary of Suburban Communications  
Corp. Postmaster: send address changes to  
The Northville Record, Post Box 889,  
Brighton, MI 48116. POLICY STATEMENT  
All advertising published in Sieger/Livingston  
Publications Inc. is subject to the  
conditions stated in the applicable rate  
card, copies of which are available from the  
advertising department. The Northville  
Record, 184 W. Main, Northville, Michigan  
48167. (313-348-1798) Sieger/Livingston  
Publications, Inc. reserves the right not to  
accept an advertiser's order. Sieger/Livingston  
Publications Inc. ad-takers have no  
authority to bind this newspaper and only  
publication of an advertisement shall constitute final acceptance of the advertiser's  
order. Postmaster: send address changes  
to The Northville Record, Post Office Box  
889-Brighton, MI 48116  
Publication Number USPS 388880

The Funeral Service:  
an effective way to meet  
genuine needs

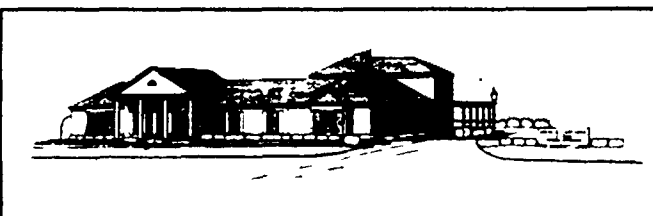

19091 NORTHVILLE ROAD  
NORTHVILLE 348-1233



22401 GRAND RIVER  
OLD REDFORD 531-0537

The death of a loved one is an extremely difficult time. Our professional staff offers assistance and support to ease the anxiety of grief. Your needs are of primary importance when making funeral arrangements.

Our trademark for 76 years has been caring, quality service. We continue in that tradition.

**ROSS B. NORTHROP & SON**  
FUNERAL DIRECTORS

## MOTHERS-TO-BE

You are invited to attend our Maternity Fashion Show and Baby Seminar. See the latest fall fashions; learn about our layette program and unique services for baby. Dr. Marshall Blondy will answer questions and discuss infant care.



Thursday, October 6, 7 p.m.  
Infants' Department, Livonia  
R.S.V.P. 591-7696, ext. 242

**Jacobson's**

"Meet America's Most Noted Artist"...

Personal Appearance by **JEFFREY BRUCE**

Learn how to coordinate your makeup  
on

**Tuesday, Oct 4th 11:30am - 1:30pm**

for makeup critique appointment

**Call: 349-0064**

**Come in today to register for  
FREE DRAWING**

**\$50.00 Worth of Cosmetics**  
(Drawing to be held Oct. 4, 1:30pm)

The **Mane Objective** Inc.  
1059 Novi Road • Northville • 349-0064  
(Across from Guernsey Dairy)

We welcome Jacobson's Charge or the American Express Card We will validate your parking ticket. Shop until 9 p.m. on Thursday and Friday. Until 6 p.m. on Monday, Tuesday, Wednesday and Saturday.

## NEWS BRIEFS

**LEO ON TOUR** — Northville poet Kathleen Ripley Leo, author of the book of local poems "Town One South," has two public readings of her work scheduled.

She is set to read from "Town One South," as well as other works, at 8 p.m. tonight (Sept. 29) in room LA 200 at Schoolcraft College off Haggerty.

A reading of "Town One South" work is scheduled at noon Tuesday, Oct. 4 at the Detroit Public Library. Tom Rice, owner of the Giffidier music store, is set to accompany Leo on guitar.

Both readings are free and open to the public.

**CAMPAIGN POSTS** — Two Northville residents are among the three people named as co-chairs of the Bush-Quayle Campaign in the 2nd Congressional District in Wayne County.

State Senator R. Robert Geake and Wayne County Commissioner Susan Heintz, who both live in Northville Township, are two of the three co-chairs. The third is Dan Piercecchi, a Ford Motor Company employee and former official in the City of Livonia.

The co-chairs will oversee the Bush-Quayle Republican presidential campaign in Wayne County.

**FALL CLOTHING DRIVE** — The First Presbyterian Church of Northville will be holding its annual clothing drive on Saturday, Oct. 1, 8 and 15, from 9 a.m.-3 p.m. Clothing should be in bags and can be dropped off at the church.

The clothing will be distributed by the Fort Street Presbyterian Church in Detroit in conjunction with their weekly soup kitchen.

During the week, clothing can be dropped off in the basement of the church.

**BULLDOG BROOMFIELD** — U.S. Rep. William Broomfield (R-Birmingham), whose district includes part of Northville and all of Novi, was recently presented with the Golden Bulldog Award.

The award, given by Watchdogs of the Treasury of Washington, D.C., went to Broomfield for his fiscal voting record in 1988. The group presents the awards to members of Congress who, based on its analysis, vote to contain government spending at least 75 percent of the time.

This year's award went to 158 members — 43 percent — of the House. It is Broomfield's 14th Bulldog Award.

**CABLE STUDIO WORKSHOP** — The programming department of Omnicom Cable Company will be offering a public access studio workshop to residents of Plymouth, Canton, Northville, Belleville, VanBuren and Romulus. The workshop will cover how to operate the studio video camera, composition of shots, basic producing skills, lighting, camera angles and meaning, interviewing techniques, writing a script and crew positions and responsibilities. Participants will be required to produce with the class a 30 minute program. Classes meet one night per week for five sessions, beginning Saturday, Oct. 1 from 1-3 p.m. Classes run through Oct. 29.

To register call 459-7335 or 7391 between noon and 10 p.m., Monday through Saturday. There is a \$10 registration fee. Class size is limited and advance registration is required.

# New land

## Student learns America

By PHIL GINOTTI

Japanese exchange student Shizuka Horiuchi isn't exactly staying with "the typical American family." After all, not many families have four huge sheepdogs, nine cats, a 143-year-old home, and eight acres of sprawling countryside.

But she is getting an indication of what it's like to be American — the people, the schools, the music, the food, the shopping malls, games, and toys. A lifestyle that's distinct and unique, even though you might be able to look forever and not find a "typical" American.

Horiuchi, a petite 18-year-old, is staying with the Leland family of southern Novi. She is part of a worldwide 4-H student exchange program and a resident of Kawanschi, a suburb of Osaka.

She has been in the United States for slightly over two months. She'll go home after one year.

"It's just an excellent program," said Dorine Leland, her host and a local 4-H leader. "It's not like being a tourist. You learn about the people... and that's one of the most important parts of it."

Besides, what really is the "typical" American family anyway?

"I don't think there is such a thing as the 'typical' American family," said the elder Leland. "I don't know that there is a Donna Reed family out there anywhere."

"This is definitely country, but we live in a city," she continued.

Unfortunately, Shizuka doesn't yet have a firm grasp of the English language, but she's catching on very quickly. Through a steady, wide smile, she shows a slightly puzzled look over most words — but catches on very quickly with others. Like "shopping."

"Very big, very beautiful," she said, eyes wide, pointing with both hands, gesturing off in the general direction of Twelve Mile and Novi roads.

She has also had a chance to learn her way around from Dawn Leland, a senior at Northville High School.

Besides cooking, sewing, writing letters and playing with all the Leland animals — including a pig and chickens — shopping has become a particularly fond pastime.

The biggest problem thus far? What to do with all the free time.

Horiuchi is used to a rugged Japanese 8 a.m. to 8 p.m. school schedule. With that comes discipline, tough competition for grades, school uniforms etc.

It's nothing like what she's seen here.

"It's very expensive and very hard to get into college in Japan," Dorine Leland said, with Horiuchi nodding in approval.

For the Japanese student, college is viewed as a be-all, end-all. Few students get a shot at college, but those who do are almost assured of good opportunities with burgeoning Japanese industries.

For women, it's somewhat of a different story. The choices are limited. Teaching, nursing, or office work, is what most Japanese women aspire to.

Most women who do not go to college become secretaries, she said. Her goal is to go to college and later go on to teach grade school or high school.

"There just aren't as many doors open to them," Dorine Leland said.

The highlight of the stay so far was a visit last week from a Japanese television crew. The TV crew followed the Shizuka and Lelands Sept. 27 through 30, taping the family at work and at play. The crew followed Shizuka to Northville High School for a day of taping last week.

"It was hectic, very hectic," Dorine Leland said. "And that's probably the understatement of the year."

It meant early morning taping sessions of Shizuka and Dawn getting ready for school, having to redo certain things — like leaving the Leland house.

"We would walk out of the door and they would say 'wait a minute, we didn't get that.' You'll have to do it again," Dawn Leland said. "It was



Record/CHRIS BOYD

Shizuka Horiuchi, front, and her American family, Dorine, right, and Dawn Leland

pretty hard to do."

It also meant serving up family dinner and having to act, well, normal — like the glaring television camera lights, cords, and microphones really weren't there.

"Very difficult," Shizuka said.

The program will be aired on Japanese television later this year.

The Lelands aren't looking forward to the day when Shizuka goes back home.

"She's such a nice, gracious person," Dorine Leland said. "It will be very tough to see her go."

"I've learned so much that I find that I now have a real desire to go to Japan," she said.

Leland said 4-H hopes to expand the program to other midwestern states next year, with as many as 35 or 40 students participating.

This year, ten students from Michigan and Indiana participated in the exchange program and are currently in Japan.



### Wedding Plans?

- Wedding & Banquets from 125-500
- Flowers Arranged
- Limousines
- Bands or DJ's
- Catering Available at your site

We can take care of your wedding so you can enjoy it. Novi and Livonia locations.

**ALPHA**  
CATERING COMPANY

Carole Woodke Catering Director

If you were disabled, could you make your house payments?



Call  
**PAUL FOLINO**  
430 N. Center  
Northville  
**349-1189**

Ask About  
Health Insurance.  
The State Farm way

Like a good neighbor,  
State Farm is there.

State Farm Mutual Automobile Insurance Company  
Home Office: Bloomington, Ill. 61706



**TIPS FROM**  
**TUCHKLAPER**  
Novi Dental Center

A. Allen Tuchklaper  
D.D.S.



### METAL INLAYS

The most popular material for filling cavities is amalgam often called a "silver" filling (actually a mixture of mercury, tin, copper, zinc and about 65-75% of silver powder). This material has proven successful for filling small and average sized cavities.

However, if the decay has ravaged a large section of the tooth, silver amalgam may not be up to the task. It does not always add strength to the tooth. In fact, it requires strong tooth structure to support it.

In the case of a large cavity or a fractured tooth cusp, a filling of metal casting may be in order. The gold casting restoration derives its effectiveness from its great

strength and resistance to breakage under chewing stress. Because of this property, the metal casting is used mainly to support weak tooth structure.

When casting for the filling, the casting from the dentist's lab will have a thin layer of gold inlays. This layer is much stronger than the amalgam filling.

A. Allen Tuchklaper D.D.S.  
NOVI DENTAL CENTER

348-3100

**YOU REALLY CARE HOW YOU LOOK. SO DO WE.**

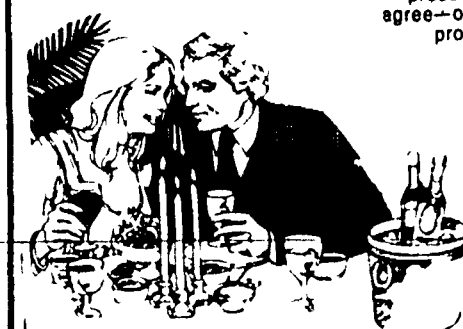

**freydl's**

DRY CLEANING SPECIALISTS  
112 E. Main  
NORTHVILLE  
349-0777

How can you pay less for your life insurance if you're in good health? No problem.

Auto Owners Continuous Reissue Term Life Insurance lets you qualify every five years for a healthy discount on your premiums. It's the perfect low-cost life insurance protection for young families.

Just ask your "no problem" Auto Owners agent how Continuous Reissue Term can be no problem for you.

Auto Owners Insurance Inc. (Member)



**C. HAROLD BLOOM**  
**INSURANCE**  
108 W. MAIN  
NORTHVILLE  
**349-1252**



Gordon Lyon

## On The Water... BLUE HERON POINTE

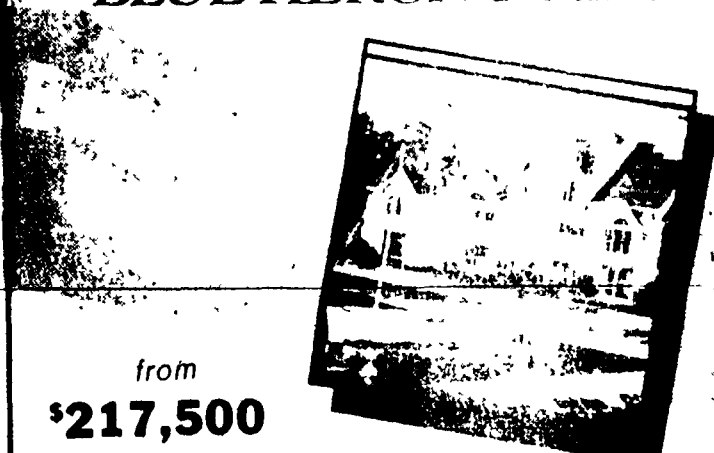

from  
**\$217,500**

**Serenity • Security • Beauty**

All this and more awaits you at Blue Heron Point. Imagine yourself boating, fishing and swimming in the beautiful crystal clear lake waters of Blue Heron Point. Nestled within the wildlife wetlands of Northville Township, Blue Heron Point offers you a carefree living environment to suit even the most hectic lifestyle. Only minutes from four major expressways, Blue Heron Point is a spacious ranch and colonial style living area with a large detached garage overlooking calm waters and sandy beaches. Your leisurely viewing. Get more out of living life here. Blue Heron Point... your haven, your sanctuary—all yours.

**BLUE**  
**HERON**  
**POINTE**

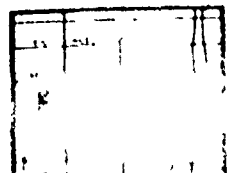

ON BECK RD  
4 MILE  
SOUTH OF  
EVEN MILE  
NORTHVILLE  
TOWNSHIP

A Lakefront Community of Cluster Homes

Models Open Daily 1-6 P.M. (Closed Thurs) **344-8808**

## You and your guest for Hollywood Nights at the Sheraton Oaks

The excitement begins when you check into your deluxe room at the Sheraton Oaks.

Take a relaxing moment to pick your favorite feature from more than a dozen first run films playing nearby. We'll provide you with two tickets to whatever you decide on.

Then, before or after the movie, sit down to a luscious lobster dinner for two!

And the excitement doesn't have to end there. How about dancing to live entertainment in Anthony's Lounge? What a perfect way to end a perfect evening!

It's a night of dinner and the movies that you won't soon forget just like they do it in Hollywood!

And talk about happy endings, check out our unbelievably low price.

Just **\$55.00**

for the whole package!

15% rate does not include tax or gratuity.

Make your reservations today. This offer is good for a limited time only.

\*Package includes: Lobster dinner for two, Movies at Twelve Oaks or the Novi Town Center & Shuttle service available.



**Sheraton Oaks**

27000 Sheraton Drive - Novi, Michigan 48050  
313/348 5000 Toll Free 1-800/325-3535



Police Blotters

# Driver ticketed in fender bender

A Northville resident got a ticket for failing to stop in an assured clear distance after his car hit the back of another vehicle stopped at a city corner, according to a police report.

The two cars were on Seven Mile, stopped at the stop sign at South Main, the report said. The man in the second car told police he saw the first car start to make the turn so he checked for traffic and began moving forward, but the first car had stopped again. He could not stop in time and hit the first car in the back, the report said.

Neither driver was injured. The accident occurred at 11:04 a.m. Wednesday, Sept. 21.

**SIGN STOLEN** - A wood sign for the Northville House of Styles was reported stolen last week, according to a city police report.

Between 5 p.m. Wednesday, Sept. 21 and noon the next day, the three-foot by one-foot sign was taken from the west side of the Domino's Pizza building on Cady Street, the report said. Value is estimated at \$240.

**WINDSHIELD SMASHED** - The windshield was broken on a car parked at Northville High School Monday morning, according to a city police report.

Police concluded the window was probably broken with a hammer or similar tool. The damage was done between 5:45 a.m. and 2:45 p.m., the

report said. Damage is estimated at \$250.

**BIKE FOUND** - Northville City Police have another found, bike waiting for the owner to claim.

The bike was sitting in an alley just east of the Michigan Association of Gift Salesmen building on Main Street for about a week before being turned in, a police report said.

The bike - a blue men's model - is at the city police station for the owner to describe and claim.

**STOLEN BIKE** - Northville Township police reported a bike worth \$150 was stolen sometime between Sept. 16 and Sept. 18 from building one of the Silver Springs apartment complex.

The complainant stated unknown persons stole the three-speed white and pink girl's bicycle from the lobby of her apartment building.

Police said they found no physical evidence at the scene and have no suspects at this time.

**DRUNK DRIVING ROUNDUP** - Five area residents were ticketed for operating a motor vehicle under the influence of liquor (OUIL) last week in Northville and Northville township, according to police reports. The incidents were:

• City police ticketed a local man Monday night after watching him drive across the center line along

Lake, Carpenter, Grace and Rayson streets. The man could not recite the alphabet and could not balance on one leg, a report said.

A breathalyzer test showed a blood alcohol level of .17 percent. Anything above .10 is illegal in Michigan.

The man was cited for OUIL and for the elevated blood alcohol level. He was released on \$100 bond after sobering up and faces an Oct. 25 court date.

• A Livonia resident was ticketed for OUIL Saturday.

Township police said they saw a vehicle traveling west on Six Mile Road toward Winchester Road at a high rate of speed. Police said they estimate the vehicle was going 70 to 75 mph in a 45 mph zone. The vehicle was stopped at the Meads Mill Middle School parking lot.

After failing all field sobriety tests, a preliminary breath test (PBT) showed a blood alcohol level of .15 percent at the scene and .16 percent at the station. The driver was given a citation for OUIL, held in jail, and released on \$100 bond.

• Township police also gave a Plymouth resident a ticket for OUIL Saturday, according to a township police report.

Police said they saw a vehicle going south on Northville Road and tailgating the vehicle in front of him while driving on the yellow line. Police said they stopped the vehicle on Northville Road near Reservoir,

Road.

After failing all field sobriety tests, a preliminary breath test showed a blood alcohol level of .11 percent at the scene and .10 percent at the station. The driver was given a citation for OUIL, held in jail, and released on \$100 bond.

• Township police ticketed a Northville resident for OUIL Friday.

Police said while on patrol they saw a vehicle traveling east on Seven Mile Road west of Marilyn Road and repeatedly swerving from the left lane into the right lane. They stopped the car as it turned off of Seven Mile onto northbound Marilyn.

After failing all field sobriety tests, a preliminary breath test showed a blood alcohol level of .21 at the scene and .19 at the station. The driver was given a citation for OUIL, held in jail, and released on \$100 bond.

• A Northville resident was ticketed for OUIL Wednesday, Sept. 21.

Police on patrol said they saw a vehicle westbound on Seven Mile Road turn right onto Northville Road without signaling and had the left headlight burned out. They stopped the vehicle on Northville Road.

After failing all field sobriety tests, a preliminary breath test showed a blood alcohol level of .25 percent at the scene and .23 percent at the station. The driver was given a citation for OUIL, held in jail, and released on \$100 bond.

The Novi and Livonia senior houses have a combined value of \$14 million. The plush 114-unit Novi facility, located on West Road just south of Pontiac Trail, opened in 1987. The 88-unit Livonia Senior House opened in 1984.

Mendelsohn is a specialist in diseases of the gastrointestinal tract and has offices on West Twelve Mile Road in Southfield.

Gillett resides in West Bloomfield and has been involved in the development of congregate living residences for retired and senior citizens for several years.

Other American Houses are located in Royal Oak, Rochester Hills, Sterling Heights, Farmington Hills, Livonia, Lincoln Park, Dearborn Heights and Westland. "I'm delighted to be working with Bob (Gillett) and with the staff. They're top-notch and I'm proud of them all," Mendelsohn remarked.

## Novi to study Eight Mile issues

NOVI - The City of Novi will attempt to initiate a new study of Eight Mile Road in an effort to determine current problems and get a clue as to what might be done to keep it fixed in the future.

Novi Community Development Director James Wahl said the city plans to approach Northville Township and Northville City officials, as well as the Oakland County and Wayne County road commissions "within the next week or two."

Novi also hopes to involve elected state officials.

The decision to study the road comes on the heels of a new Oakland County Road Commission priority listing which basically eliminated the road from consideration for further improvements. Novi had earmarked potential funds from the \$25 vehi-

cle registration fee question for Eight Mile improvements.

Oakland County voters will decide that question in the Nov. 8 general election. Funds from the vehicle registration fee basically go back to the local municipalities.

A recent road commission memo re-programmed most of the funds and eliminated Eight Mile from consideration. Cities are able to choose most of the priority items, unless the road commission recommends a different alternative.

Wahl said the study will take a look at conditions on Eight Mile as well as improvement possibilities. It is also expected to study what impact new or planned development might have on the roadway.

It is also expected to study traffic incidents on the strip. Wahl said.

## Main Centre Ok'd

Continued from Page 1

uncomfortable all along with the approval of a project that doesn't have parking," he said. "We have effectively passed the buck to (the City Council) and I think that's very smart."

Another question raised concern of a not-yet-final swap between Singh and the city, trading 10 feet of Singh land on Main to the city for 10 feet of city land on Cady to Singh. The building plan has the upper floors of the building extending back over the 10 feet on Main.

Gazlay called that "a slap in the face" to the city, and resolution of the land swap was another condition in the approval. Kahm and Tuomaala said it was simply an effort to bring the pedestrian arcade around the building and expand a rooftop courtyard.

Other conditions in the approval

are:

- Review of a newly-submitted landscape plan by the city's engineers and planning consultants.
- Redesign a rear loading area to eliminate blind corridors and alleys.
- Submission of a lighting plan which satisfies the planning commission and city zoning requirements.

- Details of a streetscape/sidewalk plan to be reviewed.

- Enclosing a stairway on Cady in glass rather than brick.

- Remote placement of air conditioning units to avoid sound insulation in roof courtyards.

- Relocation of a Main Street entrance to the apartments.

The approval passed 5-3 with Gazlay, Don McCullough and Rotland Stapleton dissenting. Stapleton later said he liked the project, but voted against it because of a concern for the amount of housing stock in the community.

## New senior housing may be coming to area

By BRENDA BONZHEIM

Management officials at Novi Senior House announced this week that the local congregate-housing facility has merged with the American House Retirement Residences group.

The move may have significance to Northville residents since the partners in the merger have indicated they are looking at the possibility of developing an American House senior citizen congregate housing complex in the Northville area.

Alan Mendelsohn, owner of Novi Senior House, explained that the move will allow him to join forces with Robert Gillett, president of Bloomfield Hills-based American House Retirement Residences.

Mendelsohn said he and Gillett plan to pursue development of a senior housing facility in the Northville/Plymouth area in the near

future. He acknowledged that there is a demand for senior housing and said the Northville area is a logical location for a senior housing complex.

Mendelsohn said the merger won't negatively affect the staff or basic operation of the Novi Senior House, although the facility's name will change to "American House Novi."

Most changes to the Novi Senior House won't be implemented until Oct. 1, he added.

Likewise, the Livonia Senior House, also owned by Mendelsohn, will join the American House Retirement Residences group, bringing the number of senior housing projects included in the joint venture to 13.

"Bob (Gillett) and I feel we'll be able to develop and pursue new projects together and to maintain services at reasonable rates," Mendelsohn said about the merger. "We'll be sharing marketing and

joint venturing on new projects, sharing transportation and combining efforts on special projects," he added.

Mendelsohn noted that he was partners with Gillett when establishing some of his first senior complexes in 1981. The two men are currently developing a senior citizen residence in the Waterford/West Bloomfield area, with construction slated to begin in early 1989.

Two additional American House complexes are under construction in Pittsfield Township, near Ann Arbor, and in Sarasota, Florida.

Bob Moreillon, public relations coordinator for American House, said the Novi Senior House will soon gain the services of a full-time music director, just one example of the benefits now available through the merger. The director, Betty Houghton, plans to arrange programs and an orchestra composed entirely of seniors for all of the American House facilities.

## 1988 TIVOLI ARTS & CRAFTS SHOW

FRIDAY SEPTEMBER 30 10 AM-9 PM  
SATURDAY OCTOBER 1 10 AM-5 PM

DONATION \$1.50 - Children Under 12 & Senior Citizens 50+  
PROCEEDS BENEFIT THE NORTHVILLE HISTORICAL SOCIETY

**SHOW LOCATION: NORTHVILLE DOWNS RACETRACK**

Corner of 7 Mile & Sheldon Rd., Northville  
(Sorry, no strollers please)

**WHILE IN TOWN FOR THE TIVOLI SHOW, SHOP DOWNTOWN**

**FREE SHUTTLE BUS SERVICE AVAILABLE FROM NORTHVILLE DOWNS TO MAIN STREET**

**GENITTIS**  
GIFT SHOP  
& RESTAURANT

**99¢ SALE**  
CONTINUES IN OUR  
CHRISTMAS SHOP  
Lunches Served 11-2

*Judy's*  
Decorating  
and More  
107 N. Center  
348-3520

- Wallpaper
- Country Curtains
- Accessories

Complete line of  
Fuller O'Brien Paints



**KITCHEN  
WITCH**

107 N. Center  
Downtown

**348-0488**

*The Kitchen Witch*

**"A Unique Kitchen Store"**

Gourmet Cookware, Gadgets,  
and Foods... plus much more

**50% Off** Selected Items

*The Marquis Theatre*

Presents LIVE ON STAGE

**Coming for the Holidays**

**THE WIZARD OF OZ**

December 2-December 30

SAVE \$1.00 PER TICKET IF  
PURCHASED BY OCT 15

Tickets in Advance by Telephone

Visa American Express Mastercard

**349-8110/349-0868**

Also At The Door On The Marquis

**GRANDMA BETTY'S**

**SWEETS & TREATS**

**WAKE-UP SAVINGS**

**20% Off**

per pound

**"Our Coffee Of The Day"**

See Our Expanded Look

124 N. Center



*Orin Jewelers* INC.

Since 1933

**ESTATE JEWELRY**

**SALE Thru Sat.**

**Save Up To 50%**

101 E. Main • 349-6940

**HANDCRAFTERS  
FALL  
ARTS & CRAFTS  
SHOW**

Friday October 14 10 am-9 pm

Saturday October 15 10 am-5 pm

at the Northville Rec. Center

1 1/2 Blocks West of Center St

On Main St. Northville

ADMISSION \$1.50

**SHUTTLE  
BUS  
SCHEDULE**

**FRIDAY**

Noon - 9 pm

**SATURDAY**

Noon - 5 pm



**PERRINS**

SPORT GIFTS

348-8260

101 N. Main

**Freydl's**  
Men's & Ladies Wear

**CHECK OUT OUR**

**FALL IN-STORE**

**SPECIALS**

112 & 118 E. Main



**YOUR ONE STOP  
BATH SHOP**

Whether you are  
remodeling or  
redecorating

**349-0373**

190 E. Main

Mon-Thur 9-5:30

Fri 9-8 & Sat 9-5

**IV SEASONS**  
Flowers & Gifts

**30-50% Savings**

During our  
**MAKE ROOM FOR  
CHRISTMAS SALE**

149

E. Main

349-0671



**EVERYTHING  
YOUR STITCHERS**

COULD  
DESIRE

Corner of  
Hutton & Dunlap

One Block North of Main St.

**A QUIET SHOP  
OVERFLOWING WITH  
COLONIAL/COUNTRY  
FURNITURE &  
ACCESSORIES FOR A  
WARM CHARMING DECOR**

**Williamsburg**

**Inspirations**

102 E. Main

349-1550

**PEDDLERS • FOUR**

THE BEST OF COUNTRY

**OUR DECORATING**

**IDEAS HOME TOUR'S**

**COMING - ASK US**

**348-4446**

150 Mary Alexander Ct.





Members of last Saturday's Woodlands Tour take in the sites south of Dun Rovin Golf Course

Record/CHRIS BOYD

## Township officials look at woodlands

By BRUCE WEINTRAUB

Before giving final approval to the reworked woodlands ordinance, Northville Township board members and planning commissioners took a tour of the affected areas last Saturday.

Bob Leighton, consultant for Dun Rovin Golf Course, led the woodlands tour which began at Dun Rovin (located at 16377 Haggerty Road) and ended at the Wayne County Child Development Center off of Sheldon Road.

Riding golf carts along the edge of the Dun Rovin course, Leighton pointed out to township officials what trees will be protected by the woodlands ordinance.

Township Supervisor Georgina Goss said the woodlands tour gave her a feeling of what, in reality, the ordinance will address.

"When you're writing a woodlands ordinance how can you have an idea of the impact unless you see the impact?" Goss asked. "This tour gives the board an understanding of the woodlands ordinance."

Township Planning Director Carol Henry said she organized the tour, along with Planning Consultant Linda Lemke, to give commissioners an opportunity to get a feel for what the woodlands ordinance is all about.

"A lot of people think we're trying to save one tree, but this tour gives township officials an understanding that we're trying to save a whole system," she added.

At a recent woodlands study session conducted by the planning commission, Henry said the commission decided to make the woodlands provisions part of the existing site plan review regulations.

Henry said for developers, there will be no difference in having the woodlands provisions part of the site plan review as opposed to it being a separate ordinance.

Lemke said prior to building, developers must submit plans of their project to the planning commission and township board for approval. There are provisions they must adhere to and the woodlands amendment will become one of the many amendments to the Zoning Ordinance.

She added by having the woodlands provisions as part of site plan review, the single-family homeowner and utility company would be exempt from its provisions.

Planning Commissioner Jerry Chisnell said the original woodlands ordinance was too restrictive and the new proposal looks much better.

He added that in developing a woodlands ordinance, the planning commission has looked at it as a trade-off. "We're trying to preserve the natural assets of Northville Township without prohibiting development."

Chisnell said the intention of the woodlands ordinance is to leave something for Northville Township's next generation.

"Some place along the line people must take responsibility for their actions or we won't have any woodlands left," Chisnell said, adding the proposed woodlands ordinance is a step in the right direction.

## Baseline businessmen ask for road repaving

While the City Council considered a proposal for spending about \$12,000 in road money Monday, several business people suggested an alternative project they expected to be finished by now — the repaving of Baseline Road.

Baseline is one of several city streets not yet paved under the city-wide street repair program approved with a special vote in 1986. The city voters approved a special bond issue to go toward repaving all the city-maintained streets which needed work.

Several officials from businesses along Baseline near Griswold attended Monday's meeting to ask that the road surplus money go to work on Baseline.

However, City Manager Steve Walters said Baseline will need about \$250,000 or \$300,000 for complete

rebuilding. "The price tag was simply much larger than we had anticipated to do the job right," Walters said.

Walters and Mayor Chris Johnson said Baseline will get some action — either a complete rebuilding, a simple resurfacing, or something in between — next year.

"It will be at least resurfaced. We wanted to find out if we can reconstruct it as well," Johnson said.

Needed work on Baseline includes excavation, changing grades and rebuilding the crown near Griswold, Walters said.

River, Hutton, Fairbrook and First streets have also been delayed for different reasons, but will be looked at next year, Walters said. Once Taft Road is rebuilt the city can see how much money is left and how extensive a job can be done on Baseline, he said.

# TWO INCREDIBLE ONE-DAY SALES IN A ROW. 2-DAY SALE.

Thursday and Friday, September 29 and 30. All stores open until 10 p.m.

### FOR HER



25% OFF

A "read at first" and a "read at second" kind of sale from such fine names as Larrs, Levine, Jill Bert, Newman, Styles, N. Co. 11, H. A. and Brian, and casual outerwear including top, polyester lined and leather jackets. In Misses' Coats, Reg. \$75 to \$95, sale \$56.25 to \$71.25. Other styles available during Fall Clearance from now through October.

- 25% OFF A great selection of suit blouses. Many colors and silhouettes designed to work beautifully under suits. In Misses' Blouses, Reg. \$28 to \$48, sale \$21 to \$36. 11,000\*
- 25% OFF 2 pc. dressing from Deborah Barry. Blouses and matching skirt. assorted styles and colors. In 14 in. updated sportswear, Reg. \$59 to \$69, sale \$44 to \$51.75. 10,000\*
- 25% OFF Assortment of sweaters from Jennifer Reed. Rafaela, Bainscott and N.A. and company. In updated and better knitwear, Reg. \$40 to \$90, sale \$30 to \$67.50. 6,000\*
- 25% OFF Misses' suits in a selection of styles including cardigans, double breasted, single breasted and much more. In Misses' Suits, Reg. \$185 to \$220, sale \$138.75 to \$165. 13,000\*
- 25% OFF Junior dresses in selected styles. In Junior Dresses, Reg. \$40 to \$60, sale \$30 to \$45. 2,000\*
- 25% OFF Juniors' knit tops and bottoms in a style selection from Enchante, Magnet and LA Annex. Sizes S-M-L. In New Styles, Reg. \$20 to \$34, sale \$15 to \$25.50. 4,000\*
- 25% OFF Selected Junior related separates from Genera and others. In New Attitudes, Reg. \$26 to \$30, sale \$19.50 to \$22.50. 16,000\*
- 25% OFF All regular price jog sets and fleece separates from S.F.O. Casuals and C.A. Sport. In Misses' Active Sportswear, Reg. \$24 to \$35, sale \$18 to \$26.25. 5,000\*
- 25% OFF Boundary Waters' fall sweaters in a selection of styles including cardigans and pullovers. In Misses' Sweaters/Knits, Reg. \$42 to \$44, sale \$31.50 to \$33. 12,000\*
- 25% OFF Harol cotton short sleeved shell and cardigan sweaters in new fall brights. In Misses' Sweaters/Knits, Reg. \$28 to \$34, sale \$21 to \$25.50. 2,000\*
- 25% OFF T.C. Juasca corduroy pants in selected styles. In Misses' Casual Separates, Reg. \$42 to \$44, sale \$31.50 to \$33. 2,500\*
- 30% OFF Petite career separates in a selection of styles from Chaus and Counterparts. In Petite Collections, Reg. \$42 to \$46, sale \$29.40 to \$32.20. 19,000\*
- 25% OFF Selected women's Boundary Waters' fleece separates in assorted styles. In Women's World, Reg. \$22 to \$28, sale \$16.50 to \$21. 15,000\*
- 20% OFF All bras and shapewear from Vanita Jant. Modenform, L'Esprit and Playtex. In Intimate Apparel, Reg. \$6 to \$18, sale \$4.50 to \$13.50. 65,000\*
- 25% OFF Famous name sleepwear in a selection of styles from Lani, Barbison, Gilligan & O'Malley, Jennifer Dale, Miss Elaine and Lay of France. In Intimate Apparel, Reg. \$18 to \$46, sale \$13.50 to \$34.50. 16,000\*
- 40% OFF All 14k gold bracelets and chains. In 14k, 16k, 18k and 24k lengths. In Bridge Jewels, Reg. \$90 to \$190, sale \$54 to \$114. 8,500\*
- 25% OFF Silk neckwear in selected styles including print and solid silk scarves and all pocket squares from famous maker designers. In Fashion Accessories, Reg. \$12 to \$60, sale \$9 to \$45. 10,000\*
- 30% OFF Swee and brother handbags in a style selection from B.H. Smith and other famous makers. In Handbags, Reg. \$12 to \$84, sale \$8.40 to \$63. 11,000\*
- 30% OFF All better Woodward® handbags in a selection of winter styles. In Winter Handbags, Reg. \$75 to \$400, sale \$52.50 to \$280. 1,800\*

### FOR HIM

- 25% OFF All latex tighties and all Hot Sox styles including knee highs and over the knee styles. In Casual Socks/Legs, "HUGO" reg. \$10 to \$14, sale \$7.50 to \$10.50. Hot Sox socks, "HUGO" reg. \$5 to \$15, sale \$3.75 to \$11.25.
- 20% OFF Furtops hats from Kangel Berets. Jodoras. 20 fur tops in many luscious colors. Fur angora, nylon, chondifibre made in England. In Hats, all stores except Grand Rapids and South Bend, Reg. \$10 to \$45, sale \$8 to \$36. 15,000\*
- 25% OFF 6 way acrylic bowler hats. Wear as a bowler, suiter, cuff off face profile or cloche. Black, off white and six more colors. In Hats, all stores except Grand Rapids and South Bend, Reg. \$15 to \$25, sale \$11.25 to \$18.75.
- 25% OFF All Proquest watches for men and women in popular styles including moons, multi function and classic. In Men's Watches, Reg. \$70 to \$100, sale \$52.50 to \$75. 10,000\*
- 25% OFF Pump and casual shoes in a selection of styles from 9 West, Calico, Summit Hill and Naturalizer. In Women's Shoes, Reg. \$29.99 to \$58, sale \$22.49 to \$43.50. 40,000\*
- 25% OFF Tennis and basketball shoes for men and women in selected styles from Reebok, Nike, Air and "Return". In Athletic Shoes, Reg. \$29.95 to \$29.95, sale \$22.46 to \$22.46. 6,000\*

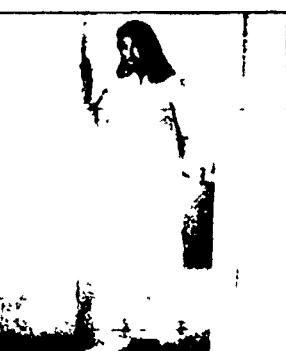

25% OFF

Robes and leisurewear in selected styles from Komar, Vassar, Gilligan & O'Malley and Woodward®. In Loungewear, Reg. \$40 to \$75, sale \$30 to \$56.25. 8,000\*

### FOR HOME

- 25% OFF All suspenders by John Henry. Liberty of London and Woodward®. Also 25% off selected establish wallets. In Men's Accessories, Reg. \$16 to \$15, sale \$12 to \$11.25. 25,000\*
- 25% OFF Woodward® button down oxford cloth dress shirts. Long sleeved in white, blue or ecru cotton/polyester. In Men's Dress Shirts, Reg. \$24, sale \$18. 16,200\*
- 25% OFF Dior sleepwear for men. Pyjamas and robes in solid stripes and other patterns. Many styles to choose from. In Men's Furnishings, Reg. \$17.50 to \$65, sale \$13.12 to \$48.75. 6,500\*
- 20% OFF All regular priced suits from Bill Blass, Geoffrey Beene and Pierre Cardin (nominal charge for alterations). In Men's Suits, all stores except Woodward® Kalamazoo and Battle Creek, Reg. \$300 to \$375, sale \$240 to \$300. 5,045\*
- 25% OFF All solid and patterned sportcoats by Boundary Waters® Farah® and Huggo® (excluding suit separates, coats). 25% off dress slacks in selected styles from Farah® American Trouser, Baxter and Levi®. In Men's Slacks and Separates, Reg. \$32 to \$100, sale \$24 to \$75. 12,500 to 12,000\*



25% OFF

Your choice of two men's Arrow dress shirts. Broadweave long sleeved in white, blue and ecru or Brigidie oxford button down, both cotton/polyester. 14 1/2" x 16" In Men's Dress Shirts, Reg. \$24, sale \$18 each. 18,000\*

hudson's

### FOR KIDS

- 25% OFF Eleven sportswear - selected styles from Van Heusen, Levi's® and Boundary Waters®. In Men's Sportswear, Reg. \$28 to \$36, sale \$21 to \$27. 16,000\*
- 30% OFF Calvin Klein sportswear in a selection of styles. In Men's Updated Sportswear, Reg. \$40 to \$55, sale \$28 to \$38.50. 11,400\*
- 25% OFF All regular price Union Bay® sportswear including pants, tops, sweaters and outerwear. In Young Men's, Reg. \$46 to \$75, sale \$34.50 to \$56.25. 5,000\*
- SALE 21 99 Levi's® dark stone washed blue 401 4" and 501 4" 100% cotton made in U.S.A. Waist sizes 28-36. In Young Men's, Reg. \$10. 10,000\*
- 25% OFF Boundary Waters® lamb bomber jacket. In Men's Outerwear, Reg. \$225, sale \$168.75. 12,000\*

### FOR THE HOME

- 25% OFF Selected children's outerwear and knit accessories. In Children's Outerwear for infants, toddlers, girls 4-14 and boys 4-20, 20,000\* reg. \$11 to \$104, sale \$8.25 to \$78.50. Children's underwear 4-10, Reg. \$4 to \$15, sale \$3 to \$11.25.
- 25% OFF Fun fashion coordinates from Tulp Tops for girls 4-6X and toddler girls. In Children's, Reg. \$11 to \$15, sale \$8.25 to \$11.50. 2,000\*
- 30% OFF Levi's® Dark Wash 350® denim jeans for boys in regular, slim and student sizes. In Boys, Reg. \$22, sale \$15.90. 5,000\*
- 25% OFF Flash toys, our entire regular priced assortment. In Flash Toys, Reg. \$1.99 to \$9.99, sale \$1.49 to \$7.49. 25,000\*



SALE \$99.99

- SALE 179.99 JVC programmable compact disc player. In Electronics, Model XDV222, Reg. 199.95. 80\*
- SALE 219.99 Smith Corona portable electronic typewriter with 40 character display. 75 memory, built in 50,000 word dictionary. In Electronics, Model XDV400, Reg. 179.95. 200\*
- SALE \$9.99 Revlon® Plus traitline phone by Northwestern Bell. Has 10-number memory, redial hold and lighted lun. pad. In Electronics, 12 1/2" Reg. \$29.95. All Northwestern Bell telephones and telephone answering machines are at savings. Reg. \$29.95 to \$119.95, sale \$9.99 to \$99.99. 1,000 only.
- 25% to 40% OFF Famous maker sheets and comforters in selected styles including Banani, waterbed and juvenile. In Bed and Bath, 1200\* reg. \$11 to \$90, sale \$8.25 to \$67.50. Also 40% off all vertical blinds. In Draperies.
- 25% TO 35% OFF All Samsonite, Ricardo or Beverly Rills and regular price Members Only luggage. In Luggage, Reg. \$30 to \$265, sale \$19.99 to \$199.99. 15,000\*

**WEST END CO.**  
Lamps/Antiques

**MONTH OF OCTOBER**

**Sale**

LAMPS.....10% Off  
Factory  
Lamp Shades.....10% Off  
Candles.....50% Off  
MANY OTHER ITEMS ON SALE TOO!

142 N. Center  
Downtown Northville 348-2412 Tues-Sat 11-4

THE SHERATON OAKS PRESENTS

**Cool Notes**

Concert Series

Every Wednesday night thru November the Sheraton Oaks continues its Cool Notes concert series - a place where you'll hear this city's best music and meet some quality people while you enjoy food, fun and your favorite cocktails. The coolest part of all is there's no cover charge. Starting at 6:00 p.m. Wednesdays

**This Wednesday, October 5**  
**Steve King and the Dittles**

**Sheraton Oaks**  
27000 Sherman Drive, Novi, MI 48466  
Take I-96 to the Novi Exit

# Older racetracks oppose new dates

While officials from old, new and not-yet-existent horse racing tracks pushed for race dates from the state racing commissioner last week, some warned that additional allocations would jeopardize existing tracks.

Several officials said that although a shortage of patrons is a concern, especially in the metro-Detroit area, the bigger problem is a shortage of horses.

Representatives of not-yet-built, not-yet-licensed tracks in New Buffalo and Berrien Springs requested dates from the state next year, arguing in a public hearing at the Novi Hilton Thursday that their outstate locations would not detract from existing operations.

Similarly, Frank Marotta of the Sports Creek Raceway in Swartz Creek requested an additional allocation of dates, saying that two days a week of thoroughbred racing would end a "monopoly" of Ladbrooke DRC in Livonia without hurting that track's operation.

But officials of established harness race tracks in the area objected, saying any expansion of dates — standardbred (harness) or thoroughbred — would definitely hurt.

Herb Tyner of the Hazel Park Harness Raceway said Michigan should take a lesson from New York's Roosevelt Raceway, which has been in financial trouble.

"Roosevelt Raceway had simulcasting, Roosevelt Raceway was part of the largest off-track betting operation in America," Tyner said. "It was closing for one single reason: its market share had been so significantly decreased because of competition that it could

*"(Sports Creek races) have affected Jackson at Northville and they've affected Northville Downs, to the tune of about 10 percent."*

— James Young  
Jackson Vice President

no longer compete.

"It's a lesson to learn," he said. "There's too much out there today, and an extension of it would be disastrous."

Jackson Trotting Association Vice President James Young echoed the worries. "(Sports Creek races) have affected Jackson at Northville and they've affected Northville Downs, to the tune of about 10 percent," he said.

"What concerns me the most is the proliferation of racetracks, especially in outstate Michigan," he said. "We're not talking about customers as much as we are racing stock. This is a very serious problem. My contention is there should not be more than two outstate tracks operating at the same time."

Northville Downs Lou Carlo also agreed. "There is an application in there for harness racing days for Mount Pleasant in the winter, and on the record I want to object to that for every reason you have heard before," he said. The Downs runs races during the winter.

## Downs renovations planned in future

Continued from Page 1

sublease negotiations fall through with the Jackson Harness Raceway (see related story).

"We need the total income we counted on the total income for 144 days when we contractually agreed to make the improvements," Draugelis said.

The planned improvements are part of a new lease agreement between Northville Downs and the

private Northville Driving Club, which owns the majority of the land at the track site. The recently signed agreement covers a 10-year lease between the Downs and the Driving Club, with a 10-year option.

The improvement plans were filed with the state Office of the Racing Commissioner along with the track's request for 1989 dates. Zayti said the plan to enclose the paddock was made at the request of Racing Commissioner William Cahalan.

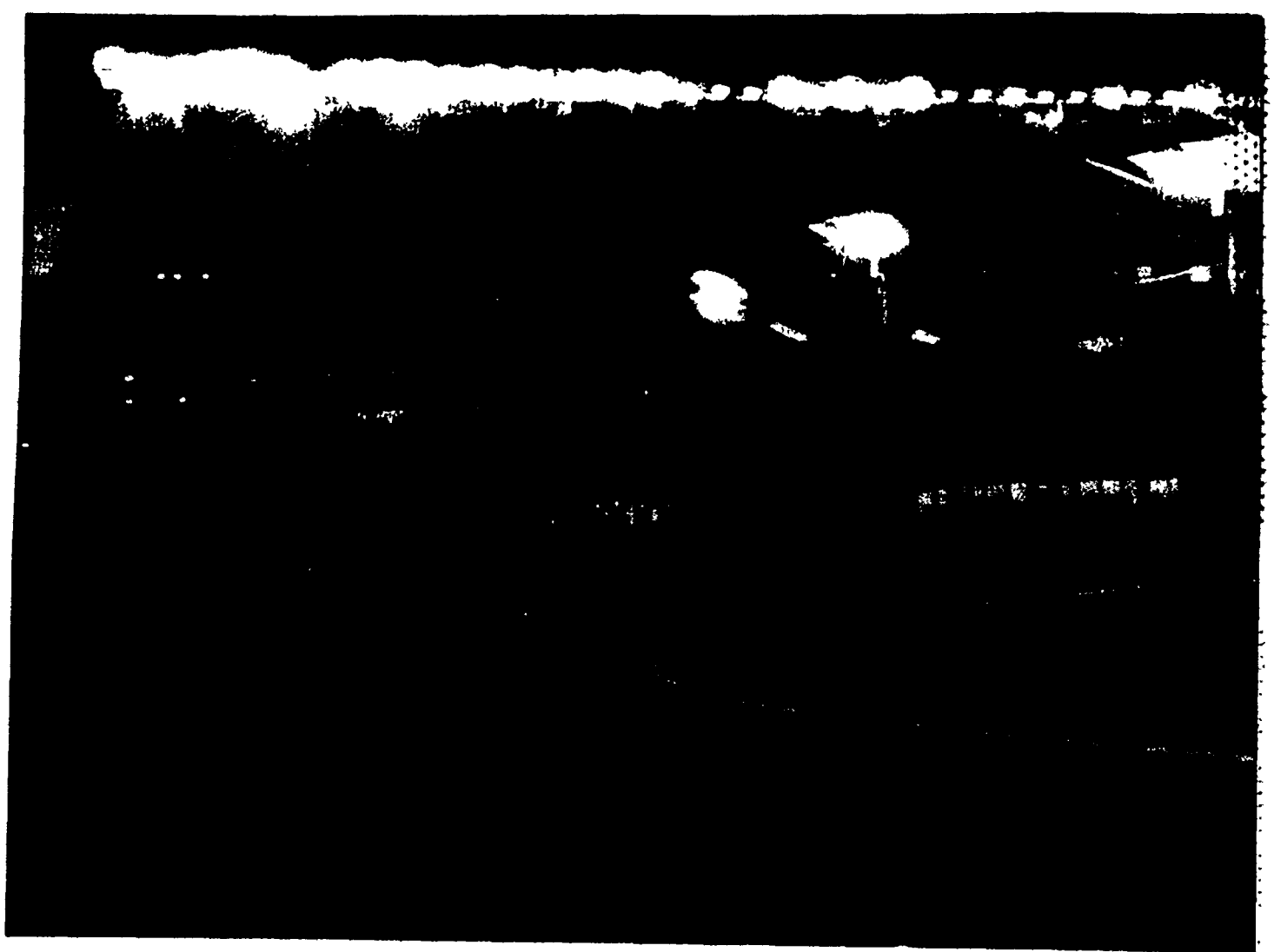

A shot of last season's last night of racing at Northville Downs

Record/CHRIS EDWARDS

## Lease dispute jeopardizes fall dates

Continued from Page 1

ing dates for 1989 by Oct. 15. Cahalan also faces requests for additional harness dates from other tracks including the Sports Creek Raceway near Flint.

During a public hearing on race dates at the Novi Hilton Thursday, Cahalan told Northville and Jackson officials they would be best off working out their differences by themselves.

"If you leave it up to me, one of you is going to have to suffer a great deal," Cahalan said. "One of you is really going to be in trouble. There's no way I can resolve this without making one of you suffer a great deal."

"Keep at it (the negotiations)," he concluded.

Jackson Trotting Association Vice

President James A. Young told Cahalan the group wants to run next year "an early winter meet in the metropolitan area," at first without specifying Northville or Hazel Park.

He later explained the lease situation. "We're presently negotiating with Northville Downs. We also have a verbal commitment with Mr. Tyner at Hazel Park," Young said. "I hope that this will be worked out in the near future."

Ed Draugelis, representing the Downs, explained the finances in detail.

"I'm hopeful that these negotiations will result in Jackson having a sub-lease at Northville Downs, but so far these negotiations have been futile," he said.

Lease costs raised by .25 percent plus \$150,000 in higher taxes will mean a cost increase of \$260,000 to

\$375,000, in addition to the cost of the planned improvements, he said. Jackson's most recent offer was for a rent increase of .125 percent plus \$50,000 for taxes, with no contribution to the improvements, he added.

"Jackson's investment at Northville Downs is zero. Absolute zero," Draugelis said.

He also mentioned the track's value to the community as a tax base. The track is by far the single biggest source of tax money for the city.

"The City of Northville itself has a major stake in keeping those dates at Northville Downs," Draugelis said.

Northville City Manager Steve Walters also spoke at the hearing in support of the fall racing at Northville, whether it be sponsored by Jackson or the Downs.

"It's very significant to us that

there is six months of racing," Walters said. The tax money allows for a larger police force than a typical community Northville's size could otherwise support, he said.

Losing a fall race meet at the track would drop the city's revenue from the track by about 40 percent, Walters said. "I think (having only the winter dates) would harm the long-run viability of Northville Downs as a facility," he added.

The Downs requested dates from Jan. 1 to April 1, 1989, its traditional meet; and also Oct. 16 to Dec. 30. The Jackson Trotting Association requested April 5 to July 2 and Aug. 22 to Oct. 14 at Jackson as well as Oct. 16 to Dec. 31 at Northville or Hazel Park. In all, 904 harness racing dates were requested for 1989.

This fall's Jackson at Northville race meet is scheduled to start Oct. 17.

### MICHIGAN EDUCATION TRUST

▼  
**MET**  
Is the  
Smart Way  
to Plan  
Your  
Child's  
Education.

**Empire  
of America**

▼  
**Empire of  
America Is  
the Smart Way  
to Finance It.**

**9.99%**  
Variable Rate  
Up To 18 Years

**12.25%**  
Fixed Rate  
Up To 10 Years

Finance your MET the smart way with Empire of America! We offer 100% financing, competitive rates, and a choice of fixed- or variable-rate loans. We offer flexible loan terms depending on the child's age. Our fixed-rate loan features a term of up to 10 years. Or take up to 18 years to pay, depending on the child's age, with our variable-rate loan. It comes with a rate cap that helps keep your payments affordable. We even offer a two-day loan approval, and we'll process your MET contract, too, even if you don't need a loan!

Bring the cost of higher education down to earth, and apply for MET financing today at your nearby Empire of America branch. Or call **SMARTLINE**® toll-free at 1-800-843-2443, seven days a week from 9 a.m. to 9 p.m.

\*The new September 1988 starting APR with a 14.99% APR cap. The regular monthly payment for an \$8,000 loan assuming a constant APR of 9.99% would be \$149.99 for each \$1,000 borrowed. The payments may vary depending on rate changes.

\*\*If you choose a fixed-rate 10-year loan, your monthly payment would be \$14.49 for each \$1,000 borrowed.

Twenty offices throughout the metropolitan Detroit area:  
**DETROIT:** 20000 Van Dyke, 893-7180; 19080 West 7 Mile, 537-1400; **EAST DETROIT:** 19000 East 10 Mile, 771-8840; **SOUTHFIELD:** 24700 Northwestern Highway, 827-6591; 20400 West 12 Mile, 358-2017; 25177 Greenfield, 557-7840; Tel. Twelve Mall, 286-5846; 32800 Southfield, 644-0440; **OAK PARK:** 13700 West 9 Mile, 547-7330; 25555 Coolidge, 547-6400; **CLAWSON:** 1305 West 14 Mile, 435-4430; **FARMINGTON HILLS:** 31300 Orchard Lake, 891-7222; **WARREN:** 11710 East 14 Mile, 294-6350; **STERLING HEIGHTS:** 3747 East 15 Mile, 977-0957; **UTICA:** 45676 Van Dyke, 731-4500; **DEARBORN:** 13007 West Warren, 584-7650; **ROCHESTER HILLS:** Great Oaks Mall, 1266 Walton Boulevard, 656-1040; **GROSSE POINTE WOODS:** 20065 Mack Avenue, 884-0161; **LIVONIA:** 31897 Fox Mile Road, 425-8833.

Equal Opportunity Lender

DARE  
TO  
BE  
DAZZLING...  
DAY  
AND  
NIGHT

# Bridal Extravaganza

If you are a bride to be, you won't want to miss the Bridal Extravaganza, taking place at all of the four Lands. There will be a fashion show hosted by Colleen Burcar, and exhibits featuring bridal accessories and beauty basics. You'll have the chance to breakaway to Barbados on American Airlines for a 7 day, 6 night stay at the Royal Pavilion in St. James, Barbados if you're the lucky winner of our honeymoon trip. You'll also have the chance to win a diamond in our diamond giveaway. The first 500 guests at each show will receive a free gift bag filled with bridal treats, so come early, a dazzling diamond could be in the bag for you.

Southland	Sept. 30	7:00 p.m.
Westland	Oct. 1	1:00 p.m.
Northland	Oct. 1	4:00 p.m.
Eastland	Oct. 2	2:00 p.m.

**NORTHLAND!**  
GREENFIELD & EIGHT MILE ROADS  
SOUTHFIELD

**SOUTHLAND!**  
TUNER A BETWEEN TELEGRAPH ROAD & 7 MILE  
TAYLOR

**WESTLAND!**  
WAYNE & WARREN ROADS  
WESTLAND

**EASTLAND!**  
EIGHT MILE & KELLY ROAD  
HARTLAND



Mick Kruszewski, the new township building inspector

## New official enjoys building

By BRUCE WEINTRAUB

For most adults, playing with an erector set or building a soap box racer is a fond memory that has been safely tucked away for many years.

But for Northville Township Building Official Mick Kruszewski, these childhood activities have led him to a career in construction.

"My grandfather was a carpenter and I remember building things with him when I was young. I still enjoy building up to this day," Kruszewski said.

Kruszewski, who recently assumed the position of township building official replacing Troy Milligan who died last June, said he especially enjoys making sure that what is being built in the township is safe for occupancy.

"I review plans and inspect homes, making sure that construction in the township is sound and fire resistant," he added.

While inspecting both plans and homes, Kruszewski said he strictly adheres to the Building Official and Code Administrators (BOCA), national code regulations which are also recognized by the state of Michigan.

He added these regulations, which change every three years, are contained in a five-volume set and are more commonly referred to in the construction trade as "the bible for building officials."

"It is the law for building officials," Kruszewski said. "It's the same type of thing that traffic officials use, but they protect people on the streets and I protect them in their homes."

Township Supervisor Georgina Goss said Kruszewski has been able to answer every question that township officials have posed to him so far.

"It's amazing but he knows the BOCA codes backwards and forwards," she added.

Kruszewski said he plans to use the BOCA codes extensively in the future, as he is looking forward to a lot of controlled growth in the township.

"I came from Lincoln Park, which was overbuilt and the local government has lost control of the building," he said. "Coming from Lincoln Park I think I can help Northville Township keep control of their development."

"I took a look at the (Northville Township) master plan and from a

building standpoint it looks good because they're (the township board) trying to keep good control over development," he added.

Currently, a resident of Lincoln Park, Kruszewski said he spent 14 years with their local building department, the last four years in the structural inspector position.

Kruszewski said he is licensed by the state as a builder and building official and added he hopes to graduate soon from Henry Ford Community College with a degree in architectural design.

In addition to constructing things, he said he recently finished building a resort community near Jackson. He said he also enjoys golfing. "I really enjoy anything that will keep my hands busy."

Along with getting the building official job, Kruszewski said he found out the next day that his wife is pregnant with their first child. "I found out that I was going to be a building official on Monday and a dad on Tuesday."

Kruszewski said he hopes to move to Northville Township in the near future. "I very much want to move here," he said. "This seems like a good area to raise a family."

## Northville organization sponsors raffle for well

A raffle sponsored by the Northville Community Chamber of Commerce is the latest entry in the effort to raise money to save the Northville Well.

The well on South Main dried up for good several weeks ago after years of progressively worse clogging in the water pickup. A rough estimate on redrilling costs is \$5,000, and the Northville Rotary Club, which sponsors the well, hopes to build a nest egg for continuing maintenance.

The chamber of commerce is sponsoring a raffle with donations, and all proceeds going to the well fund.

Chamber Director Laurie Marrs said the raffle is for one grand prize: dinner for two at MacKinnon's and a one-night stay at the new Atchison House bed-and-breakfast inn. The restaurant and the inn are donating their contributions, and American Speedy Printing donated the cost of the tickets.

"Everything does go to the well,"

Marrs said. "For \$1, you can't beat it."

Tickets are \$1 each and are available at the Community Federal Credit Union, 101 N. Center; Davis Auto Care, 807 Doheny; Allen Monuments, 580 S. Main; American Speedy Printing, 42965 Seven Mile; Harold Bloom Insurance Agency, 108 W. Main; Robert Simmons, D.D.S., 339 N. Center; Northrop Funeral Home, 19091 Northrop Rd.; Ely Fuel, 316 N. Center; Genitti's, 108 E. Main, and the chamber office, 195 S. Main.

A rededication of the well and drawing for the raffle winner is scheduled for Nov. 15.

Other fundraising efforts include: The Northville Record is selling space on a special advertising page to be published Oct. 6, just before the University of Michigan - Michigan State University football game in Ann Arbor. A \$10 donation gets a name on a page in support of either

the Wolverines or the Spartans. All money raised will be turned over to the Northville Rotary Club for the well fund. Sign-up is available at the office at 104 West Main, or by mail. The deadline is tomorrow, Friday, Sept. 30.

McDonald Ford Sales on Seven Mile is donating \$25 from every new car sold during the month to the well fund. The effort continues through September.

The Marquis Theater is planning a benefit performance of the musical "Shenandoah" at 8 p.m. Thursday, Nov. 10. Tickets are \$12.50, with all proceeds going to the fund. Tickets are available at IV Seasons Flowers, 149 E. Main; Paul Polino State Farm Insurance, 430 N. Center; McDonald Ford, 550 Seven Mile; and the chamber of commerce office.

Individual donations may be sent to the Rotary club in care of the First Presbyterian Church, 200 E. Main.

**Anytime Oil Change**  
7 a.m. to 8 p.m.  
• Oil Change  
• Filter  
• Lube  
\$18.95  
Our Best 10W/30 Plus 16 Point Safety Check Limit 5 Qts. Most Cars. Coupon Only, Expires 10-13-88

**PENNZOIL**  
Life Lubrication

**DAVIS AUTO CARE**  
Your complete auto service center  
817 Doheny Dr., Northville  
349-5115

**FORECLOSURE SALE**

Notice is hereby given that the entire contents of the storage units listed below, including but not limited to the following itemized list, will be sold for cash only to the highest sealed bidder (by appt. only).

- A13, G. Spruill Furniture, Misc. Household
- A27, E. Crain Misc. Household
- D53, L. Pines Desk, 2 Dressers, Toys, Misc. Household
- E05, L. Wine Washer-Dryer combo, Refrigerator, Table, Television
- E18, L. Wine 2 Lawnmowers, Desk, Assorted Furniture, Misc. Household
- E56, L. Wine 2 Bicycles, Books, Devan, Silverware, Sofa
- B81, J. Ashennbrenner Bed, Wood Chair, Misc. Household
- Out 20, D. Kaiser 1981 semi-restored MG

Sale will take place at SHURGARD SELF STORAGE 1901 E. West Maple, Walled Lake, MI 48088 at 9:30 on October 22, 1988. The time and date may be subject to change.

**It's Apple Festival Time!**  
Plymouth Old Village 11th Annual  
**APPLE FESTIVAL**  
Saturday, October 1st  
10 A.M. - 6 P.M.  
Apples • Donuts • Cider • Pony Rides • Hayrides • Arts • Crafts • Sidewalk Sales • Antiques • Entertainment  
Auction held at 11:30 A.M.  
Apple Pie Eating Contest at 1:00 P.M.

**Traditions**  
by emmy mackay  
Get back to elegance and enchantment

- Three Mountaineers 'Oak' Accent Furniture Pieces
- Decorator Shelves
- Tapestry and Moire Pillows
- 1928 Jewelry
- Hat Boxes in Fabric/Paper/Lace
- Cards, Giftware by Caspari
- Antiques
- Custom Silk Arrangements

**342 E. Main • Northville • 349-0199**  
(one block E. of downtown)  
Mon-Sat, 10-5 Now Open Fridays till 8 PM

**If you don't smoke...**

Farmers can insure your home or apartment for less.

For years, Farmers has been helping non-smokers save money on life and auto insurance, with special policies that give better risks a better deal. Now non-smokers can save on complete Homeowners packages or on fire coverages alone - available whether you own a house or condominium or rent.

If no one in your home has smoked in two years, you may qualify.

Find out from a fast fair and friendly Farmers Agent

**Jim Storm**  
43320 W. 7 Mile  
(across from Little Caesar's)  
Northville  
**349-6810**

**FARMERS INSURANCE GROUP**

**NOW OPEN**  
**COUNTRY CLEANERS & SHIRT LAUNDRY**  
Finally - A "CUSTOM" DRYCLEANER & SHIRT LAUNDRY SERVING NOVI  
**CUSTOM DRYCLEANING**

- We specialize in custom drycleaning using only the highest quality products and materials with the latest high-tech equipment.
- We specialize in cleaning fine silks
- We never shortcut our process and we guarantee all of our work

**SHIRT LAUNDRY**

- We will beautifully launder and professionally finish your shirts the way you like them in our own laundry
- No broken buttons, always bright, clean and crisply pressed - with the fastest service available

**25 OFF ALL DRYCLEANING DURING OUR GRAND OPENING**

**DRYCLEANING SPECIALISTS SINCE 1927** **347-2211** **LOCATED IN THE PINERIDGE CENTER**  
NOVI ROAD AT 19 MILE

**NOVA**  
Is In Your Future!!

FIXTURES COME READY TO HANG

NOVA's Tiffany-style lamps are now on sale 40-50% OFF!

The collection comes in a dazzling array of colors, sizes, styles and motifs. For a brilliant decorating statement in intricately crafted glass choose NOVA.

**BROSE and NOVA — a unique combination!!**

**40-50% OFF**  
SALE LASTS 10 DAYS ONLY

Lighting Fixtures For Every Decor • Wiring Supplies and Light Bulbs

**BROSE ELECTRICAL CONSTRUCTION INC.**  
37400 W 7 MILE ROAD  
LIVONIA MI 48152 • (313) 484-2211

MON TUES WED SAT 9:30-6:00  
THURS FRI 9:30-6:00

**Key Largo** Restaurant

presents **Affordable Weekday Dinners!**

- Family-style entrees priced from \$6.95
- Children's Menu from \$2.95
- Special features include:
  - Chef Frank's pasta selections
  - Fish & Chips
  - New Orleans-style fried chicken
  - And many more daily specials
  - Plus our full fine dining menu

142 E. Walled Lake Dr., Walled Lake Call **669-1441**

**SPECIAL DINNERS AVAILABLE SUNDAY THRU THURSDAY**





Northville players celebrate their 13-10 victory over Livonia Churchill

## Northville welcomes the team home

To the shrill sound of a trumpet, with a crisp breeze, and a bright orange sun setting in the west, the Northville High School football team ran on the field for the first time this year last Friday.

The Mustangs fans welcomed their team home with a large, enthusiastic crowd.

In addition to the many Northville students who came out to cheer their classmates, a large contingent of loyal local residents brought their Northville spirit to the contest.

"This is definitely a special time of the year," said longtime Northville resident Judy Walsh. "Watching the leaves change colors and feeling the cool crisp air, combined with the band and the team, these games are very special."

The Mustang football team did not disappoint the crowd either, by posting a come from behind 13-10 victory over Livonia Churchill.

"I live close to the high school and I enjoy watching the sporting events here," said Ken Zak, who was accompanied by his six-year old son, Jay.

"I think the game is good," Jay said, adding he likes touchdowns and hopes to play for Northville in about 10 years.

Walsh said the town really supports the Mustangs and "the games are really exciting."

"With the beautiful sunset and the kids and alumni here it makes for a great evening," she said.

Besides working at Genitti's, Walsh is also coach of the Northville pom-pom squad, which performs during

ing halftime of each game.

She added that the large community involvement in supporting the Mustangs stems from the sense of family in the Northville community.

Northville resident Tom Hesse said he has kids in the Northville school system and enjoys coming to the games because he feels like a part of a family.

"This is a good time of the year and I enjoy coming to the games and cheering on the Mustangs," Hesse said.

The high school student body was also out in full force to root for the Mustangs, because as senior Jeff Simpson said, "everybody likes to come out and see their friends and cheer on the football team."

Simpson added the football games will be extra special for him since this is his last year at Northville.

Before entering the football field, Mustang fans were asked to buy raffle tickets to support the Northville High School music boosters.

Music booster member Wayne Kieb said the money raised from the raffle will be used to promote the music and choir programs.

Kieb said the raffle drawing will be held on Oct. 14 and prizes include six hours of free limousine service.

"Things are going quite well this year, but this always seems to be a special time of the year, what with all the enthusiasm shown by parents and students," Kieb said.

He probably summed it up best by adding "Northville football season really is the kickoff for fall around here."



The band leads the crowd during the school fight song

Story by Bruce Weintraub  
Photos by Chris Boyd

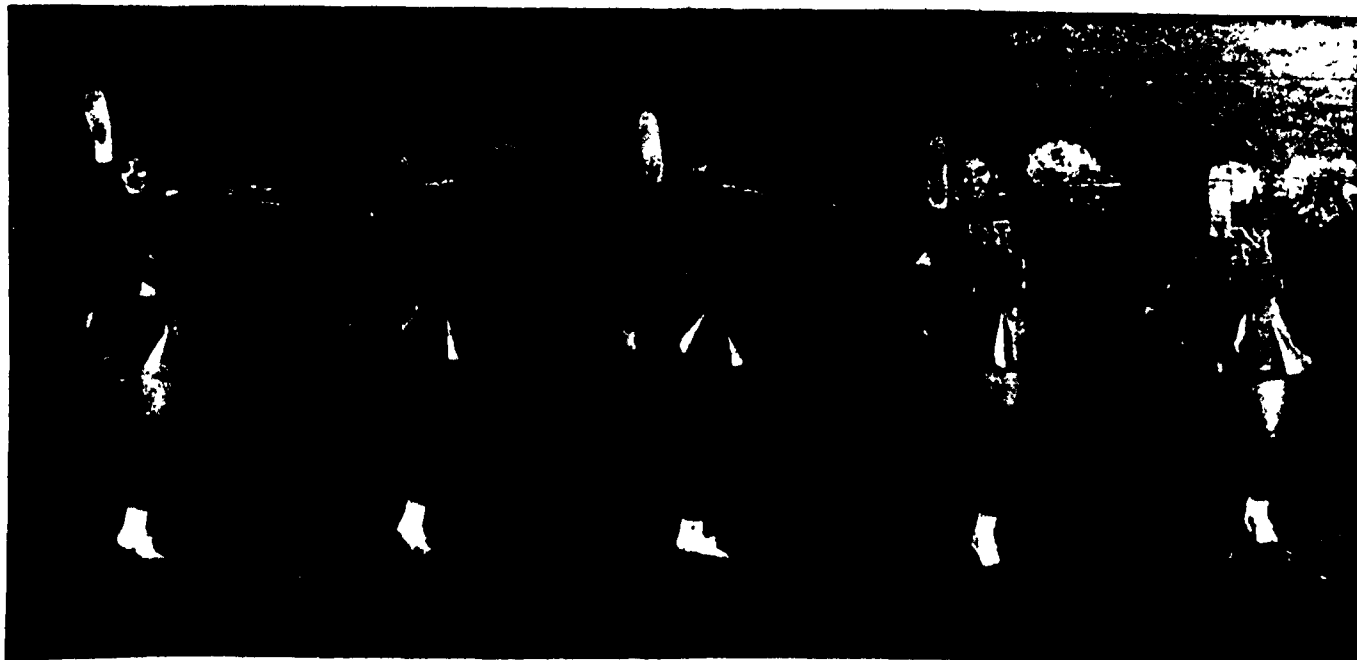

Left, the Northville Pom-pom squad performs during halftime. Above, some members of the varsity cheerleading squad check out their team picture in the program.

## Election '88 in Northville

# Law and Stempien run for house seat

Continued from Page 1

from one house to the other, it is a lot easier for a Republican to pass legislation through the Senate than a Democrat. You can cut it both ways."

Law said he feels it is especially important for a legislator to follow issues within municipalities. "I think they're probably equally important as some of the state issues we talk a lot about but very seldom ever legislatively get down to," he said.

"There aren't any real legal answers to a lot of these problems," Law said. "A great part of the job of state representative is dealing with the local communities. We do have a problem, because we do have prisons. We have a very aggressive

corrections department that would like to circumvent the law on the number of prisoners they can put there and other things that they do, and it's something we're very diligent of. It's an ongoing battle, a fairly nasty battle."

Law said other important state issues with great local impact are sewers and dealing with the Department of Natural Resources; making sure Wayne County takes action on the land it owns in Northville Township; and continued pursuit of revenue-sharing money.

"The state has the great laws ... but doesn't want to live up to them. It took us two years of constant battle just to collect on one year of additional revenue sharing for the township; now we have to gear up

and go back to battle in the next budget, next year, to continue that revenue sharing which the township and other communities rightfully are entitled to," he said.

Stempien said a legislator must recognize the impact of the statewide issues on individual communities.

"There are many many issues," she said. "We're looking at Northville, the township, Plymouth, Plymouth Township, Canton. There are some common thread items that are of importance to the entire district."

"I believe that the education issue is one," she said. "It's right here in our back yard. The environmental issue is right in our back yard. We have the Rouge tributaries; we have people over at Lakes of Northville wonder-

ing what's going on with their common ground around the lake out there."

She continued, "(These issues) may be global because, yes, they're common to many areas; but they're right here in our own back yard and we have to address them."

Stempien concluded: "We have a very well educated, motivated group of citizens living in these areas, I believe. I think they deserve a representation that is equally aggressive, equally creative for these items that are in our district as well as global ... The roads still are in need. We talk about how we want to change the formula; well, where is the legislation, where is the creativity about helping to bring about that?"



**Gerald Law, Republican.** Law, 43, is seeking his fourth consecutive term in the Michigan House of Representatives. Serving since 1982, he serves on the state affairs, judiciary, insurance, and public health committees. Before being elected to the Legislature, he was a Plymouth Township trustee for four years. He has worked as a financial analyst for Ford Motor Company and as a teacher. He holds an M.A. in business administration from the University of Detroit and a J.D. from Wayne State University Law School. Law is a member of the Chamber of Commerce, Kiwanis, Knights of Columbus, Plymouth Historical Society, the Trailwood Homeowners Association and Our Lady of Good Counsel Parish. He lives in Plymouth Township. He is married and has two daughters.



**Jeanne Stempien, Democrat.** Stempien, 42, is seeking her first state office. She has been a trustee of Schoolcraft College since being appointed to fill a vacancy in 1986; she won re-election last year. She has served as a delegate to SEM-COG and as a Democratic precinct delegate. Stempien is a partner in the law firm Stempien & Stempien of Livonia. She has also worked as a teacher, and at Titor Insurance, Livonia Court Reporting and Livonia Towing. She holds a B.A. from the University of Michigan and a J.D. from the Detroit College of Law. Stempien is a member of several bar associations, the Chamber of Commerce, the University of Michigan Alumni Association, Northville Business and Professional Women's Club, the National Organization for Women and Our Lady of Victory Church. She lives in Northville Township. She is married and has one daughter and one son.

## Candidates answer issue questions

These questions were asked of Rep. Gerald Law and challenger Jeanne Stempien in a recent interview. Responses were edited for brevity and clarity.

### • Why are you best for the job?

**Law:** I enjoy serving in state government. By background, I was a teacher. I worked at a major bank in Detroit and at Ford Motor Company. I got started years ago and was on the planning commission and was a trustee in a local township. And I've spent the last six years in state government. With my background in education, business and in local government, I've found that my experience at work and an educational background has been more suited to serving my constituents in the state government.

**Stempien:** I think I have the background and skills developed. I, too, was once a teacher. I'm an attorney; I do a lot of trial litigation. I know how to be an advocate. Often times, being an advocate in a trial situation requires quick thinking, creative thinking, problem solving on the spot. I think that through my life experiences, my maturity, and the fact that I have children ... that I can contribute a great deal to the area by being creative and aggressive in bringing about legislation.

• Are you in favor of the environmental bond issue proposals on the state ballot?

**Stempien:** Yes, I am. I think that even if it had to go through a bond issue, it's an investment that we have

to start making. We probably should have started a little earlier, but we must start now. We must maintain; we must clean up what already exists.

**Law:** The environmental bond issue is a little misleading. We started out, some time ago, with an \$800 million environmental bond issue, primarily for toxic waste cleanup, some of the 700 sites we have in the state. What you're going to end up with is something considerably less than that, even though it is some money.

It will be separated into two bond issues, one for the environment and one for recreation. So you're down to \$660 (million), of which ... about \$425 goes for toxic waste environmental cleanup, which is our biggest, immediate, most pressing problem.

The way it all ended up to be structured isn't going to do nearly what it was promised to do. We have been spending \$12 million a year in the budget for environmental cleanup. That was cut by 40 percent in the last budget to \$7 million.

It's our understanding that if the bond issue passes, there will no longer be any general fund help for environmental cleanup. So it means we're going to lose the \$12 million a year that we have been spending in the last few years for environmental cleanup. You take that over the 20-year life of the bond issue. You can see that we're going to lose, from state help, from our general fund, over \$200 million.

So you're left with the \$425 (million), subtract from that the \$40 million in administrative costs, subtract from that what the state has

been putting in ... and you're left with, at best, a \$200 million program for toxic waste cleanup in a 20-year period.

So it's really not a substantial amount of money. We could have achieved that same level by increasing our state-supported help by \$10 million out of our multi-billion-dollar budget.

We're going to end up paying that \$800 million about \$1.7 billion in principal and interest over 20 years.

You might say, well, why should you support it? It's better than nothing. It really isn't that great, but without any other alternatives — and this is the program that was argued and negotiated for some months between the governor and the legislature — it's better than doing nothing. We could have done a lot better.

• Are you in favor of Medicaid funding for abortions?

**Law:** I support the ballot proposal (which would eliminate most Medicaid-funded abortions).

With myself, it doesn't deal with the dollars and cents that are involved. I have a real problem with abortion in general, and this particular issue ... becomes one of personal belief and conscience after a while, and what you feel about the particular topic. We've had such an argument and polarization within the Legislature that we end up with a ballot proposal at this point.

I have a serious problem with abortion, period, let alone the Medicaid funding, which is this particular item. The Supreme Court ruled that states have no duty to fund abortion.

It do, 36 don't. We are at the point where we are determining a budgetary item under the constitutional guidelines of the U.S. Supreme Court.

It really comes down to individual choices by individual legislators and individual voters on exactly how they feel.

**Stempien:** I think that saying that it's personal is precisely my point of view. I don't support banning the availability of abortions because it's done through Medicaid.

However, it is a personal decision, and if that decision belongs solely with that particular woman, based on her beliefs, her personal feelings, it is her decision to make. It is not for me to dictate my personal views on the matter to someone else whose views may be entirely different, and I think there is a lot of room for differences of opinion on this issue. Being as important as it is, I don't believe I should impose my personal feelings or anyone should impose their personal feelings on someone else.

I would be against the ballot proposal. I think when you take a position it should be consistent for all strata of society. I think that it's a personal decision of the woman, and that's where it belongs, and the Legislature should not be involved in it.

• We've seen the working of the higher speed limit on some rural highways for some time now. Are you in favor of the 65-mile-an-hour speed limits? Should they be increased, scaled back, or eliminated?

**Stempien:** I am in favor of the 65-

mile-an-hour speed limit in rural areas. I do a tremendous amount of work with the Michigan Department of Transportation and their engineers and I am familiar with how speed limits are set. Quite frankly speaking, to the point of a maximum they are set by the 85th percentile of drivers.

For a number of years you had drivers ignoring the 55-mile-an-hour speed limit, and that in turn creates a lackadaisical attitude toward the regulatory signs on the highway. When you bring the driving speed within that group of people that basically are law abiding but driving their car at a particular speed, then you are forced to obey regulatory signs on the highway.

Eighty-fifth percentile is the measure all departments of transportation — U.S. and all states — use to determine what a proper speed limit should be on any state trunkline. You clock it and see where 85 percent of the drivers are driving.

Sixty-five is where drivers are doing their best. When you have a regulation that people will find reasonable, and comfortable, and obey, I think that it's best for the roadway and the safety of the drivers on that roadway.

In the urban areas, (55) makes sense, because of the traffic volume and the congestion.

**Law:** I supported the change. Of course, we used to drive 65, 70, until the oil embargo and energy saving. The federal government forced the states, basically, to go to 55, which was somewhat ridiculous, especially in the western states.

The biggest problem we as legislators have with the federal government is we wish they would allow us to set our own guidelines. Right now, the federal government came up with a real hodgepodge system of what's rural, what's urban

Continued on 10



**SHOW YOUR COLORS  
SUPPORT YOUR  
FAVORITE TEAM  
and  
HELP SAVE THE WELL**



The Big Game Is Coming! On Oct. 8 Michigan State will square off against The University of Michigan in a classic Big 10 rivalry. In conjunction with a special feature on this rivalry appearing in the October 6

Edition of the Northville Record and The Novi News we are offering our readers the chance to support their favorite school while helping to revive the famous Northville Well which is temporarily dried up.



For a \$10 Donation put your name on either a GO Spartans or GO Blue page which will appear in the October 6 Edition of the Northville Record and The Novi News. Our newspapers will in turn give to the Northville Rotary Club all the money collected, for the purpose of re-drilling the famous well.

**Just Stop In Our Office At 104 W. Main In Northville**

**Print Your Name On The Appropriate List and Pay Your \$10**

**Our Office Is Open Mon.-Fri. 9 a.m.-4 p.m.**

**Hurry— The Deadline Is October 3, 1988**

— BY MAIL —

**Send A Check or Money Order payable to Northville Rotary Club  
Mail to FOOTBALL FEATURE — 104 W. Main, Northville, MI 48167**

**Please Print Your Name On A Piece Of Paper As You Would Like It To Appear**

## Election '88 in Northville

Continued from 9

I think it creates a mass confusion.

This 55-65 changing in many areas creates a lot of confusion. The drivers don't slow down. I wish the federal government would allow much more authority to set those speed limits at the state level. They're much better adapted to do it, depending on their own history and monitoring.

The biggest problem we have with speed limits is really a difficulty with the state police on many of the highways: the ability to enforce. We find that accidents really happen when people are going much faster or much slower than what the prevailing traffic is.

The issue of overcrowded state prisons is possibly a greater concern to people in this district than elsewhere in the state, because we have three in our backyard. Is there a permanent solution to the issue, and if so, what is it?

**Law:** We're overcrowded by 3,000 prisoners as of today. I don't think there's any immediate short-run view of building more prisons, which is very expensive, over \$700 million in capital outlay alone to build the new prisons that are on line right now.

The capital outlay is only 10 percent of the cost; the other 90 percent is the operational cost. What's going to happen to the corrections budget as time goes on is it's going to be increased tremendously, which is lost resources to other parts of the budget.

We have the problem now where we do not have the early release program now, which had its problems ... so according to the Department of Corrections in their testimony (in a recent court case on overcrowding at local prisons) that act alone has created a tremendous amount of increased numbers of people into the system. Whether you like early release or not, it was a safety valve used. I don't support the program.

People want longer and stiffer sentences for criminals, and the Legislature has reacted by basically getting into and passing laws that make these things happen. Judges are cooperating and dealing out longer sentences. Paroles are not as

easy to get. And therefore, you have an overcrowding situation that's going to exist for a long time in the state of Michigan.

The only thing that's ever going to lower the number of individuals in prison is really dealing with these individuals at a very young age in the education process. The standard profile is that over 90 percent of males who are in the corrections system have no skills. Over 90 percent have never graduated from high school. You're dealing with a group of people who are really not equipped in any form or manner to work in society at a productive job. There really is no avenue and they probably got into crime because of it.

So it's probably going to be best for the state ... to hopefully deal with kids at risk at a very young age, preschool age, and try and get them motivated within the system ... to be a responsible citizen when they grow up.

I don't really see an immediate, short-term solution, other than starting with the very, very young now. (For) those caught in the system, rehabilitation has not been very successful. With the state and the monitoring of the people who return to prison, we have almost lost a generation who have got into an "element of crime."

**Stempien:** With respect to capital outlay, I don't think there's any question, if you're going to put people in jail for crimes committed, you have to have some place to put them. Now, the capital outlay will come to an end, by its nature; then you have the operational aspect of it.

As long as someone is going to jail, that's going to happen. The idea is to keep them out of jail in the first place. Of course, that deals with getting them earlier. I don't have any argument with that.

It is education, but it is also economics, job support, job training. One of the things I have seen cut back as a Schoolcraft trustee ... is support from the Department of Corrections and from the Legislature for the community colleges to go into the prison system and offer courses and offer training to inmates. I don't think that we can afford to cut those back. The community college, the universities can't take it on by themselves. It's too much of a drain on the budget for

the many other items they have to provide, but that's one area the state could help with. That's one area the Legislature can go in and do some creative legislation.

There are people who can benefit. I'm not saying this is a panacea. I've had clients myself that were rehabilitated, at least to the best of my knowledge. So I don't want to give up on those people that are already in prison ... But of course, keep them out in the first place.

• Do you favor testing prison inmates for AIDS?

**Stempien:** I don't know if it's to the point of an epidemic in the prison system at this time, but (testing) is going to eventually become necessary in order to control the disease.

What you have is housing of a group of people in a controlled environment where there is going to be sexual activity. That's a reality. It's there. And supplying the proper precautions so that it does not spread is essential.

The disease is absolutely devastating. We must contain it. We must do everything available for containment, and ... that's going to include some type of testing. But I'm very leery of testing and then just having some public record of an individual having contracted some type of positive test. Because testing in many cases is inaccurate. There are limits to going around broadcasting who has a certain disease.

I think that that individual also should have available alternative testing.

There are balances that have to be worked out: the privacy versus the greater good. In the prison system I think you do have the loss of some individual rights.

In that controlled environment I would like to see education about AIDS and of course the availability of condoms and that type of thing to prevent the spread of the disease.

**Law:** I've supported testing in correctional facilities. We argue a couple of points: whether you should test everybody in the system or test those that we call "high-risk" inmates.

A profile of the average male prisoner is ... over 50 percent are there because of drug use. In the

Michigan area, our primary way of transmitting AIDS is through needle-sharing; obviously, drug use. It's not as large a homosexual population as some other states.

When you get somebody in the correctional facility, they're obviously ... not a responsible individual in society.

We are getting a lot of pressure and have a lot of sympathy for all the employees who work in the corrections system. They're dealing with thousands of people who are very irresponsible and they want to know ... how to deal with them, and they would like to know who they are.

So I think we have to treat (inmates) a little differently. We may not be able to afford them the confidentiality — due to the nature of who they are and the setting they are in — if you're going to protect other prisoners, because we do have a high instance of homosexuality in prisons.

On the other side of it (is) protecting the general public, as the corrections commission in Georgia has done. They want to know who has AIDS and is eligible for parole. They want to monitor them in their parole status in the general public. They want to see what they're doing and just how they're conducting their life. Because they are an AIDS carrier who has shown a great tendency to be very irresponsible in their past behavior.

• The mental health system in the state continues to come under fire. Are there actions the state Legislature could take to address the problems in the mental health system, and if so, what?

**Law:** Well, we're trying to accredit all of our mental health hospitals.

Northville is not. Of course, the federal guidelines look at your patient-to-service relationship.

We have a good mental health department. Tom Watkins is very up-front about the problems. The problem that he has explained ... is if you want to improve patient care you have to have in the system, you are going to have to downsize hospitals the size of Northville. They are apparently unmanageable at 800 or 900 or 1,000 patients.

They just cannot provide the care or the proper management, nor can they have any real control over the number of individuals that are there and the passes that are released. And the walkway problem that we've had, traditionally, over the years there.

They oppose, as they have for many years, any type of massive fencing around the hospitals. In Kalamazoo and other areas, they have smaller hospitals right in residential areas, which work out very fine. The community accepts them and they don't have major problems.

Until you can get the better patient care and better staffing ratios — which you only get with small hospitals — you really won't improve on Northville's situation.

A better public acceptance will help. We are in the process of instituting that type of program.

We have a system of licensing which is archaic.

We have no cooperation outside the mental health hospitals, in the delivery system. Until we change that in the state constitution, we couldn't change it.

**Stempien:** What could the Legislature do? Well, obviously,

what everyone wants: some more money for them. That's not necessarily going to do what you want, anyway, because a lot of it has to do with the quality of care.

That is money, though. How many people can ... the individual doctor see in one given week? That is a severe problem.

If we could, perhaps, put our heads together and think of alternatives — I firmly believe the state has a responsibility to take care of its citizens that have severe mental health problems.

I've been in a number of state institutions; I've been in Northville a number of times; I've represented some of those people a number of times in their commitment hearings and re-hearings and other reasons. There are people who may have been in a job that was in a low-paying, non-health-care-providing job, that when it comes time to get mental health services, there is nowhere to look but to the state. I think it's time to factor that out to the private area somehow. I don't have specifics for you here today, but I would like to see some basic insurance for people that would include some mental health coverage.

If we could have that type of thing, we could perhaps look at having them placed in some other private facilities, rather than burden down the small number of hospitals that we have.

I think mental health is becoming a growing problem, not a lessening problem.

• We've heard a lot of discussion about school finance reform. Do you favor reform of the system, and if so, what direction would you head in?

Continued on 11

## Now you have a choice!

## Choice of Traditional, Contemporary, Country or 18th Century designs.

Choose from different styles, different colors, different designs.

Choose from over 800 exciting fabrics in the Clayton Marcus decorator swatch racks. Find the patterns, colors, and textures to suit your decor. The choices continue with a variety of quality sofas to choose from. Clayton Marcus offers a range of styles to suit any taste including Traditional, Early American, Contemporary, and Transitional designs to enhance any home. Quality, value, and selection by Clayton Marcus.

Choose from over 800 fabrics!



fine furniture by  
**Clayton Marcus**  
at home with America

Traditional \$999

**ED Ewing** FURNITURE GALLERIES

217 W. MAIN STREET  
DOWNTOWN BRIGHTON  
ACROSS FROM THE MILL POND

New Store Hours: Monday-Friday 10 a.m.-6 p.m.  
Saturday 10 a.m.-5 p.m. Sunday Noon-4 p.m.

313/229-7010

Ewing's Charge Card and Major Credit Cards accepted

Schoolcraft Home for the Aged  
Trinity Park West

Are you considering an enjoyable  
carefree atmosphere for your loved one?

Trinity Park West offers permanent or temporary placement for your elderly loved one in a Christian atmosphere. 24 hour supervision, medication supervision, three nutritional meals served daily, activities, beauty shop and more.

Visit Monday through Friday 9 to 5, or call (313) 464-2772

Most accessible immediately off of I-275

38910 Six Mile Road  
Livonia, MI 48152

(313) 464-2772

Licensed by Michigan Department of Public Health

# Today

You Can Be  
A Member

Only \$ **9** 66 PER MONTH

**CAROL ANN BODNAR**  
MEMBER 5 1/2 YRS  
MY BODY IS  
MORE MUSCULAR  
OVERALL IN BETTER  
SHAPE

**BETH ERGEN**  
MEMBER 1 1/2 YRS  
I HAVE THE BEST  
MUSCLE GAIN AND  
WEIGHT LOSS

**LivingWell**  
Fitness Center  
AMERICA'S FITNESS TEAM

**WOMEN:**

- SPA THERAPY CLASSES
- SEPARATE EXERCISE FACILITIES
- PARAMOUNT WEIGHT EQUIP
- OLYMPIC WEIGHT ROOM
- PRIVATE SHOWERS & LOCKERS
- WOMEN'S WHIRLPOOL & SAUNA
- EXERCISE POOL
- NUTRITIONAL GUIDANCE
- CERTIFIED INSTRUCTORS

**MEN:**

- PARAMOUNT WEIGHT EQUIP
- SEPARATE EXERCISE FACILITIES
- MEN'S WHIRLPOOL & SAUNA
- OLYMPIC WEIGHT ROOM
- PRIVATE DRESSING ROOMS & BOOTHS
- NUTRITIONAL GUIDANCE
- CERTIFIED INSTRUCTORS

• FACILITIES VARY PER LOCATION

**PONTIAC**  
North Oaks Shopping Ctr  
2430 Elizabeth Lake Rd  
681-5010

**ANN ARBOR**  
Arborland Shopping Center  
3515 Washtenaw  
973-2166

**TROY**  
3845 Rochester Road  
524-2882

**ROSEVILLE**  
25211 Gratiot  
776-4022

**WARREN**  
29200 Dequindre  
573-9340

**NEW ROSEVILLE**  
20781 13 Mile  
294-6700

**LIVONIA**  
18000 Middlebelt  
261-1880

**DEARBORN**  
22015 Michigan Ave  
277-4000

**FARMINGTON HILLS**  
Orchard 12 Shopping Center  
27873 Orchard Lake Rd  
553-2600

**SOUTHGATE**  
15765 Eureka Road  
282-6161

**OAK PARK**  
Crown Pointe Bldg  
25900 Greenfield  
967-0000

**FLINT**  
2840 S Don Hwy  
743-3200







### Grandma's helper

Brittany Coram, 3, was an eager helper for her grandparents woodworking craft booth at the Northville Recreation Center last

week. The arts and crafts show attracted fall shoppers who were enjoying the pleasant weather in downtown Northville.

Record/CHRIS BOYD

## Schools offer preschool children testing

The Northville Public Schools are providing a speech and language clinic on Oct. 5 and 6. The speech and language staff will evaluate and identify potential speech and language difficulties of preschool children.

To determine speech and language difficulties in preschoolers, parents should consider the following questions:

1. Do you or your friends have difficulty understanding your child?
2. Does your child have any physical problems which might interfere with speech/language development?
3. Does your child fail to answer questions, ask to have words repeated, or often misunderstand simple commands or directions?

4. Does your child appear to stumble or "get stuck" on words as he/she speaks?
5. Does your child seem to have difficulty expressing ideas and desires due to inadequate vocabulary or inappropriate sentence structure?
6. Has your child failed to acquire pre-academic skills due to his/her inability to understand the concepts of

color, size, texture, shape, and numbers?

7. Does your child's voice appear husky or hoarse, not seemingly due to colds or infections?

To arrange for you and your preschooler to discuss your concerns with a speech and language teacher, please call 344-8453 between the hours of 8 a.m. and 4:30 p.m.

## DNR looks into pond pollution

By BRUCE WEINTRAUB

According to Michigan Department of Natural Resources (DNR) officials, residents who live in the Quail Ridge subdivision near Eight Mile Road don't have to worry about the water quality in their streams and ponds — for now.

DNR environmental quality analyst Tim Jaski, said subdivision residents contacted the DNR after they noticed that water in a pond near Quail Ridge turned a dark color.

He added that residents also reported a bad smell was being given off from the pond and fish were in distress and dying.

"We're investigating the situation and currently believe the discharge to be from a storm sewer drain," Jaski said, adding the DNR is investigating the incident, but as of yet does not know who caused the contamination.

He noted the contamination of the Quail Ridge pond, which occurred

last Thursday, was corrected by the heavy amount of rain which fell Thursday night.

"The rain washed away whatever stuff was in the pond," Jaski said, adding he does not yet have a clear knowledge of what contaminated the pond.

Quail Ridge resident Nick Doinidis said he reported the contamination after he was told by his daughter that the pond water was black.

"The water in the pond looked like ink and it has never looked like that," Doinidis said. "I went down to the lake and it smelled like asphalt paving or rubber."

He said the heavy rain Thursday night made the water muddy, which is a normal occurrence, and since then the pond has been getting clearer and less muddy.

Jaski said the contaminated water stayed pretty much in the pond and there is not much chance of it getting into the groundwater. Quail Ridge residents use city water.

### ST. JAMES AMERICAN CATHOLIC CHURCH

A Catholic Church with a different attitude regarding birth control and confession. Join us for Mass at 10 AM on Sundays. We are located in the Mill Race Historical Village on Griswold.

348-2265

Donations accepted at P.O. Box 291, Northville, MI 48167

Mill Race Historical Village Church

on Griswold, South of 8 Mile in Northville

348-2265

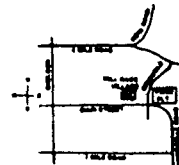

### TO THE QUALIFIED ELECTORS OF THE CHARTER TOWNSHIP OF NORTHVILLE AND CITY OF NORTHVILLE NOTICE OF REGISTRATION GENERAL ELECTION TUESDAY, NOVEMBER 8, 1988

NOTICE IS HEREBY GIVEN, that voter registration for the GENERAL ELECTION to be held on TUESDAY, NOVEMBER 8, 1988, will be taken at the office of the Township Clerk, 41800 Six Mile Road, Northville, Michigan, Monday thru Friday, 8:30 a.m. to 4:30 p.m., and in the office of the City Clerk, 215 West Main Street, Northville, Michigan, Monday thru Friday, 8:30 a.m. to 5 p.m.

FURTHERMORE, the LAST DAY FOR REGISTRATION IS TUESDAY, OCTOBER 11, 1988 at which time the office of the Township Clerk will be open from 8:30 a.m. to 4:30 p.m. in Northville Township, and the office of the City Clerk will be open from 8:30 a.m. to 5 p.m. in the City of Northville on that date, and after said date and hour no registrations can be received for said election.

CATHY M. KONRAD, CLERK  
CITY OF NORTHVILLE  
THOMAS L. P. COOK, CLERK  
CHARTER TOWNSHIP OF NORTHVILLE

(9/29 & 10/6/88 NR)

### The Chair With Everything! Seat Lift Chair



- Feather touch hand control
- Adjustable recline
- Elevating Leg Rest
- Decorator Colors

Medicare Approved  
with proper documentation  
Visit Our Showrooms

**WRIGHT & FILIPPIS**

Dearborn • Drayton • Detroit • Rochester  
Medical Center • Southfield • Utica • Warren

Check the Yellow Pages under Hospital Equipment

1-800-482-0222

### FARMINGTON COMMUNITY CENTER

## FALL ARTS-CRAFTS SHOW SATURDAY OCTOBER 8 10AM-5PM

ORCHARD RIDGE CAMPUS  
OAKLAND COMMUNITY COLLEGE

Metro Nat'l Bank of Farmington  
Hearts & Roses, Inc.  
A.L. Damman Company  
Hot Dawg and More - Farmington

Focal Point Studio of Photography  
Walton's 10 & Orchard Shell  
Movieland - Farmington  
S & W Land Developers

95 ARTISTS - \$1.00 ADMISSION - NO STROLLERS PLEASE

### Everyone aged 50-84 should know this:

You can fight the rising cost of nursing home care — and protect your hard earned savings — with Aetna's Long Term Care Insurance Plan. Here are some of the benefits you get with this guaranteed renewable plan:

- A daily benefit from \$40 to \$120 for each day you're in a covered nursing facility — for up to 6 full years!
- Half your daily benefit for additional coverage in a custodial care facility, an adult day care center, or if you receive home health care. This additional coverage will depend on how long you have been confined in a nursing care facility.
- A 10-day, no-obligation review of your policy. If you're not satisfied, simply return the policy to us and we'll refund your premium — no questions asked.

For more information, fill in and mail the coupon below. Do it today! Or CALL:

453-2840



Underwritten by Aetna Life Insurance and Annuity Company,  
Hartford, Connecticut 06156 Policy Form 24420

YES! I'd like to fight the rising cost of nursing home care and protect my savings. Please have an agent contact me with more information on Aetna's Long Term Care Insurance Plan, including limitations, reductions, and exclusions.

Name \_\_\_\_\_

Address \_\_\_\_\_ City \_\_\_\_\_

State \_\_\_\_\_ ZIP \_\_\_\_\_ Phone ( ) \_\_\_\_\_

Mail the completed coupon to:

YOUNG BROTHERS & COMPANY, INC.  
42241 Ann Arbor Rd. • P.O. Box 358  
Plymouth, MI 48170  
453-2840

### FOOT SURGEON BELIEVES

## Foot Surgery is the last thing you need

New treatments and advanced technology can often relieve pain and help your foot problems without surgery. Before you commit to foot surgery, explore all your options. I invite you to come in or call to discuss your foot problems. I'll listen to you, then answer all your questions. We'll discuss your options and I'll recommend the treatment program that's right for you.

And there is no charge for the initial consultation.

I use the latest treatment methods including:

• Sports Medicine • Orthotics • Laser Surgery

I treat:

• Bunions • Flat Feet • Athlete's Foot • Nail Problems  
• Corns • Skin Tumors • Warts • Calluses • Heel Pain  
• Fungus • Foot and Ankle Injuries



Howard Lazar, D.P.M.

• Board Certified Podiatrist  
• Member, Michigan Society of Podiatric Physicians and Surgeons  
• Member, American Association of Podiatric Physicians and Surgeons

Footwork Family Foot Care

19900 Haggerty Road, Suite 110

Livonia, Michigan 48152

(313) 462-1111

### O. & D. Bush Jewelers

### IS PROUD TO ANNOUNCE



DON BUSH  
HAS EARNED THE  
COLORED STONES  
CERTIFICATE

OF THE  
GEMOLOGICAL INSTITUTE OF AMERICA

A Colored Stones Certificate from the Gemological Institute of America is recognized around the world as a standard of professional expertise and achievement. The knowledge and training represented by this certificate are at your disposal. It is another way in which we provide you with the best advice and service possible, enabling you to buy fine jewelry with confidence and wear it with pride.

Our commitment to professional education through the Gemological Institute of America is a commitment to our customers.



O. & D. Bush Jewelers

481 W. Ann Arbor Trail Plymouth  
455-3030

### ESTATE JEWELRY SALE

SAVINGS UP TO 50% OFF

REPLACEMENT PRICES

What a collection! Necklaces, brooches, earrings, watches, bracelets, rings, and much more! Many of these pieces come from executors of estates, heirs, banks, and individuals — and from all over the world — collected at substantial savings from replacement prices.

Orin Jewelers

1401 HOLLAND AVE. • 4th Floor • In Brighton Mall • (313) 227-4977



The Class of 1987 at Northville High School had the theme "Never Say Goodbye" and they appear to be living up to it. Above, the class donated these benches from parents and students of the class — with the attitude "better late than never." Left to right are Betty Anne Sadowski, treasurer of the Class of 1987, Dave Bollitho, principal, Kam Ahmad, and Michelle Potok.

## Board OKs teacher contract

By BRUCE WEINTRAUB

The Northville Board of Education unanimously approved an agreement with the Northville Education Association, Monday, concerning preparation time and assignments of elementary school teachers.

Assistant Superintendent Burton Knighton said the contract between the district and the teachers, which runs from 1988-91, contains a reopener for discussion about elementary school working conditions.

Knighton said the contract reopener was included to give the district's teacher/administrator committee time to complete its work on alternatives for improving preparation/planning time at the elementary school level.

In the new agreement, which the NEA unanimously approved at its Sept. 14 meeting, elementary school teachers will have a minimum of 170

minutes of preparation time per week and one collegial planning period of at least 40 minutes per week.

In the original agreement, the elementary teachers had 180 minutes of preparation time per week. Knighton said the teachers felt the 170 minutes of planning time was adequate for the elementary school level.

In addition to the preparation time change, the district agreed to name a total of six elementary grade level chairpersons per K-5 building and an additional five district wide chairpersons representing art, music, physical education, media, and special education.

Knighton said the chairpersons will supervise the collegial planning program which is being introduced into the elementary school level this year. Knighton said the collegial planning time will give elementary

teachers in the same grade level an opportunity to get together and discuss programs and techniques.

"We've run this program at the high school and middle school level and it has worked extremely well, so well that we're expanding the concept to the elementary school level," he added.

Knighton said the collegial planning chairpersons will be responsible for conducting meetings, putting together agendas and doing follow-up work.

He noted each chairperson will receive a \$500 per year stipend for the added service.

Knighton said he felt very good about the items that have been worked into the collective bargaining agreement.

"I'm very positive (about the agreement) because in a sense we've now built in time for teachers to work together to solve problems which occur in each grade level," he added.

## Asbestos examined

By BRUCE M. WEINTRAUB

Although school district officials said there is no danger, the Northville Board of Education granted a deferral request for asbestos testing until May 9, 1989.

Assistant Superintendent Burton Knighton said the extra time is needed to give the schools an opportunity to complete and analyze asbestos testing.

Knighton said the district is close to completing the testing necessary to comply with the Environmental Protection Agency's (EPA) 1986 Asbestos Hazardous Emergency Response Act.

He added Northville schools complied with the 1980 Asbestos School Hazard Act, which required schools to make only visual checks of school buildings.

"There were many guidelines to the 1980 Act but they were not clear," Knighton said, adding the district hired Bens Engineering to find and correct any asbestos problems.

"They (Bens Engineering) found some areas of concern in all schools buildings except Silver Springs and Winchester," he noted. "All of the

problems were identified and the exposed asbestos was encapsulated."

Knighton said about \$94,000 has spent by the district since 1984 to deal with asbestos problems.

He added that in Nov. 1987 the district was notified of the new asbestos act and the compliance deadline of Oct. 12, 1988.

Knighton said the extended time will be used to check areas which have had only one sample taken. "There have been no surprises in our testing and it would appear that we are in good shape."

Northville schools contracted with PTM Consulting in March of 1988 to provide an asbestos inspection and management plan. Knighton said the district is paying PTM \$24 per asbestos sample and added the consulting firm has taken about 295 samples.

Paul Milhizer, of PTM Consulting, said although the deferral date is May 9, 1989, "we anticipate being done much earlier than that."

Knighton said after the inspections have been completed, the district will continue to monitor the asbestos situation by conducting in-house inspections every six months.

# UNDER THE BIG TENT

## WHITE ELEPHANT



SALE

**Thursday  
Sept. 29**

**Friday  
Sept. 30**

**Saturday  
Oct. 1**

- Miscellaneous Doors & Windows
- Wrought Iron Railings & Columns
- Miscellaneous Hardware & Paint
- Lumber • Paneling • Doorwalls
- 100's more items at Drastically Reduced Prices!

**28575 Grand River  
East of Middlebelt  
Farmington Hills**

**474-6610**

Hours:  
Thur. & Fri. 9-5  
Sat. 9-4

### H.A. SMITH LUMBER & SUPPLIES, INC.

# David Wachler & Sons Jewellers

SINCE 1922

**FREE**  
Jewelry Polishing Cloth

**FREE**  
Inspection and Cleaning

• Jewelry Save 20% • Pearls Save 25% • Watches Save 30%

Birmingham, Renaissance Center, and now

## NOVI TOWN CENTER

# The Long and Short of It.

LONG-TERM 18-MONTH CD

**8.75%**  
Annual Percentage Yield\*

**8.00%**  
Annual Percentage Rate

SHORT-TERM 6-MONTH CD

**8.39%**  
Annual Percentage Yield\*

**7.70%**  
Annual Percentage Rate

Earn big on a \$500 deposit

A Big E CD offers you one of the most flexible investments on the market. You'll get high rates, super earning potential, and FDIC protection up to \$100,000 all in one account. Best of all, you can take advantage of this ideal investment opportunity with a minimum deposit of just \$500!

Free Checking

Open a 6-month CD or 18-month CD with \$10,000 or more, and get an Interest Bearing Checking account FREE of monthly service charges for as long as you maintain this balance. Empire of America Federal Savings Bank offers a wide range of family financial management services.

Stop in today. Or call SMARTLINE® at 1-800-THE-BIG-E (1-800-511-2111) seven days a week from 9 a.m. to 9 p.m.

**the Big E** **Empire of America**  
Federal Savings Bank Member FDIC

\*Interest is compounded daily and must remain on deposit a full year at the stated rate to earn the annual yield shown. Substantial penalty for early withdrawal. Rate available for a limited time only. Minimum deposit \$500.

Twenty offices throughout the metropolitan Detroit area.

**DETROIT:** 20060 Van Dyke 893-7180 / 19830 West 7 Mile 517-1100 **EAST DETROIT:** 10890 East 10 Mile 771-8840 **SOUTHFIELD:** 24700 Northwestern Highway 827-6591 / 20400 West 12 Mile 558-2017 / 25177 Greenfield 557-7840 / 161 Twelve Mile 296-8810 / 358-4511 **BIRMINGHAM:** 1140 West Maple 626-2540 / 12800 Southfield 644-0440 **OAK PARK:** 11700 West 9 Mile 447-7330 / 255-5555 **CROOKLE:** 547-6400 **CLAWSON:** 1305 West 14 Mile 435-4410 **FARMINGTON HILLS:** 11000 Orchard Lake 851-7222 **WARREN:** 11710 East 14 Mile 244-6350 **STERLING HEIGHTS:** 1747 East 15 Mile 977-0957 **UTICA:** 15676 Van Dyke 711-4500 **DEARBORN:** 1807 West Warren 584-7650 **ROCHESTER HILLS:** Great Oaks Mall 1260 Walton Boulevard 656-1040 **GROSSE POINTE WOODS:** 20065 Mack Avenue 894-0161 **LIVONIA:** 32897 Fox Mile Road 425-8931



NORTHVILLE  
CITY COUNCIL MINUTES  
SYNOPSISTUESDAY,  
SEPTEMBER 6, 1988

The regular meeting of the Northville City Council was called to order in the Council room by Mayor Johnson at 8:00 p.m.

## 1. PLEDGE OF ALLEGIANCE:

Present: Ayers, Buckland, Folino, Johnson, Mittman  
Absent: None

Also Present: Anderson, Cannon, Hopp, Konrad, O'Neil, Walters, Warner

## 3. APPROVAL OF COUNCIL MEETING MINUTES:

The minutes of the regular meeting of August 15, 1988, were approved as corrected.

## 4. CITIZEN COMMENTS:

Tom Walsh, 820 Potomac, stated he is opposed to adding sidewalks to his property after he has been there a couple years and has landscaped the property without planning for sidewalks.

## 5. ADOPTION OF THE AGENDA &amp; APPROVAL OF THE CONSENT AGENDA:

Moved, supported, carried, to adopt the agenda as amended and the consent agenda A through Q.

## 8. ENGINEERING REPORTS:

A. Taft Road Berm.

Manager Walters reviewed the engineer's memo of 8/31/88, stating the area would only allow a berm height of 2 to 3 feet at a cost of \$33,500.00.

Bob Warner, engineer, stated Taft Road resurfacing would start in a couple of weeks. He felt that a berm to be effective should be six feet and that the combination of the asphalt surface and the restriction in Novi of "No Thru Trucks" would greatly reduce the noise problem. If it did not, they would look into a shrubbery type screen.

Mayor Johnson Ayers asked that the legality of public spending on private property be researched.

## B. Beal Street Bridge

Manager Walters reviewed the engineer's report of 9/2/88. A temporary bridge would cost \$75,000.00 to rent for one year vs. \$70,000.00 as an estimated cost of repairing the bridge. The Manager recommended postponing the bridge repair until Federal/State funds are available in 1989. The south lane of the bridge can be used and would be feasible as a one lane bridge.

Mayor Johnson requested that grant funds be applied for as soon as possible with a formal application.

## 7. OAKLAND COUNTY RE SURPLUS ROAD FUNDS:

Manager Walters reviewed the Oakland County Board Road Appropriation of \$11,955.00, which needs to be allocated by December 11, 1988. He recommended Council defer action until the next meeting when the traffic study will be on the agenda. Notice could then be sent to the County by the end of September.

## 3A. POLICE CAR PURCHASE:

Moved, supported, carried, that Councilman Mittman abstain from voting on the new car for the Police Department.

Moved, supported, carried, to purchase a new police car through the Oakland County Cooperative Purchase Program from Dick Morris Chevrolet for \$12,774.19.

## B. 1988 RECREATION BUDGET:

City Manager stated the 1988 Recreation Budget approval deadline was the 1st of November. City Council's responsibility now is to raise questions for the Township to cover at their hearing. The Council would then adopt the same budget at their budget hearing in the Spring.

Mayor Johnson accepted the Recreation Director's reports and requested Council contact John if they have any questions.

## 3. 1988 COMMUNITY DEVELOPMENT BLOCK GRANT APPROVAL:

The three study proposals for the Master Plan Revision, Ford Plant Redevelopment and Cady Corridor Development Plan were bid higher than expected. Manager Walters advised that additional funds would have to be allocated and delay other projects such as the proposed elevator at City Hall.

Further discussion of this item was tabled until September 19.

## 3. PROPERTY EXCHANGE FOR MAIN AND CENTER PROJECT:

Manager Walters expressed a desire for more open space on Main Street to create a pedestrian plaza. This is not required of the developer and they were reluctant to give up retail space, but they are willing to cooperate with the City to provide a setback in exchange for City property on the south side of the project.

The Mayor and City Council endorsed this concept in principle, subject to the final site plan approval by the Planning Commission and that the legal process be resolved to make the exchange of property.

## 11. PROPERTY MAINTENANCE ORDINANCE:

Manager Walters reviewed the second draft of the proposed ordinance with 6 changes. The City Manager requested Council review the contents of the Property Maintenance Ordinance and give their comments to him for the next meeting on September 19, at which time a hearing will be called for a regular meeting in October. He will forward their comments to the City Attorney for his review for the 19th also.

## 12. PURCHASING ORDINANCE:

Manager Walters proposed an Amendment to the Purchasing Ordinance to increase the dollar limits on purchases for sealed bids. The proposal is not to eliminate City Council approval, but rather to require formal quotations from \$1,001 to \$5,000 and sealed bids over \$5,000 with City Council approval.

Mayor and Council requested the City Manager to prepare a draft purchasing ordinance amendment for their consideration on September 19 as proposed by his memo of 8/31/88.

## 13. EIGHT MILE TRAFFIC AND SCHOOL CROSSING:

Councilman Buckland asked when the last speed check on Eight Mile Road west of Taft Road was done. Chief Cannon stated they are monitoring and enforcing the speed limit, but they have not conducted a formal speed check. If a county study shows the majority of traffic traveling at a higher rate of speed than posted, they would be likely to raise the limit. We can protest but cannot control county roads.

Mayor Pro-Tem Ayers questioned Chief Cannon about the yellow flashing light around the school sign. Chief Cannon stated this could be done but without a reduction in the speed limit. He does not have any cost estimates at this time and he has talked to Superintendent Bell and Dr. Knighton.

Mayor Johnson stated this will be discussed with the School Board along with the traffic study.

Councilman Buckland requested a speed check west of Taft Road.

## 14. COUNCIL COMMENTS:

Mayor Pro-Tem Ayers asked the Mayor to write a letter to Detroit Edison inquiring as to the reason for Northville's peculiar power outages, expressing concern and possible improvements.

Councilman Folino asked for an update on the street repair program. Manager Walters responded as follows: Center Street, delay due to cost and lane width, Fairbrook & First have been deferred because of the sewer needing repair, Hutton Street deferred because of water main replacement, Baseline & River are delayed because of drainage, grade changes and money cost.

and East Dunlap because of major changes in the street.

Councilman Folino requested approval of bids on the main agenda.

Councilman Folino asked how the committee to review the study proposals was selected. He wants to be informed of all committee selections and feels this should be a City Council function.

There being no further business to come before City Council, Mayor Johnson adjourned the regular meeting at 10:05 p.m.

RESPECTFULLY SUBMITTED,  
(9/29/88 NR)  
CATHY M. KONRAD,  
CITY CLERK

CITY OF NOVI  
NOTICE

NOTICE IS HEREBY GIVEN that there is a vacancy on the Board of Directors of the Economic Development Corporation and the Zoning Board of Appeals. Interested persons may contact the City Clerk's Office at 347-0480 for an application or additional information. The deadline for receiving applications is October 14, 1988.

GERALDINE STIPP,  
CITY CLERK  
(9/29/88 NR, NN)

STATE OF MICHIGAN  
PROBATE COURT  
WAYNE COUNTY

ESTATE OF WINNIE I. YOUNG, DECEASED, FILE NO. 88-619886-SE

TAKE NOTICE: On Petition of John C. Price, the Will of the deceased, dated April 19, 1984, was admitted to probate and administration of the estate was granted to John C. Price, the Personal Representative, named. Creditors of the deceased are notified that copies of all claims against the deceased must be presented, personally or by mail, to John C. Price, at 28070 Rouge Court, Southfield, MI 48035, and copies of the claims must be filed with the court on or before December 9, 1988. Notice is further given that the estate will then be assigned to entitled persons appearing of record.

John C. Price  
Personal Representative  
28070 Rouge Court  
Southfield, MI 48035

ATTORNEY  
Ronald A. Watson, P22038, 26200 Town Center Drive, Suite 100, Novi, MI 48050, (313) 348-8520.  
(9/29/88 NR)

STATE OF MICHIGAN  
PROBATE COURT  
WAYNE COUNTY

ESTATE OF JUDITH BOUTET AUBRY, DECEASED, a/k/a JUDITH B. AUBRY, DECEASED, FILE NO. 88-619886-SE

TAKE NOTICE: On Petition of Phil H. Curry & Marianne Johnson Brooker, the Will of the deceased, dated February 10, 1980, was admitted to probate and administration of the estate was granted to Phil H. Curry & Marianne Johnson Brooker, the Co-Personal Representatives named. Creditors of the deceased are notified that copies of all claims against the deceased must be presented, personally or by mail, to Daryle Salisbury, Resident Agent, at 26200 Town Center Drive, Suite 100, Novi, MI 48050, and copies of the claims must be filed with the court on or before December 2, 1988. Notice is further given that the estate will then be assigned to entitled persons appearing of record.

Phil H. Curry & Marianne J. Brooker  
Co-Personal Representatives  
Daryle Salisbury, Resident Agent

ATTORNEY  
Daryle Salisbury, P15892, 26200 Town Center Drive, Suite 100, Novi, MI 48050, (313) 348-8520.  
(9/29/88 NR)

CITY OF NOVI  
NOTICE OF ENACTMENT  
ORDINANCE 88-28.18

NOTICE IS HEREBY GIVEN that the Novi City Council has enacted Ordinance 88-28.18, an Ordinance to amend Section 34-507 of the Novi Code of Ordinances to revise the reporting requirements under the Wastewater Disposal standards for the City of Novi. The provisions of this Ordinance become effective fifteen (15) days after adoption. The Ordinance was adopted on September 26, 1988, and the effective date is October 11, 1988. A complete copy of the Ordinance is available for public use and inspection at the office of the City Clerk.

GERALDINE STIPP, CITY CLERK

(9/29/88 NR, NN)

CITY OF NORTHVILLE  
NOTICE OF PUBLIC HEARING

NOTICE IS HEREBY GIVEN, that the Northville City Council will hold a public hearing on Monday, October 3, 1988, at 8:00 p.m. in the Municipal Building, 215 W. Main Street, to consider the following:

AN ORDINANCE TO AMEND THE CITY CODE OF ORDINANCES TO UPDATE THE BUILDING CODES BY INCORPORATING THE 1987 EDITION OF THE BOCA NATIONAL BUILDING CODE.

The City of Northville Ordains:

Section 1. The Code of Ordinance of the City of Northville is hereby amended to include the following:

1. The BOCA Basic/National Building Code/1987
2. The BOCA One & Two Family Dwelling Code/1986
3. The BOCA Basic/National Existing Structure Code/1987
4. The BOCA Basic/National Plumbing Code/1987
5. The BOCA Basic/National Mechanical Code/1987
6. The NFPA National Electrical Code/1987 along with the 21 technical amendments recommended by the Reciprocal Electrical Code, Inc. 1987 Edition.
7. The BOCA Basic/National Fire Prevention Code/1987

Section 2. This ordinance shall become effective ten (10) days after enactment and publication thereof.

A printed copy of the full text of the ordinance is available for inspection by and distribution to the public at the Office of the Clerk during regular business hours.

CATHY M. KONRAD, CMC  
CITY CLERK

Introduced: 9/19/88  
Published: 9/29/88  
(9/29/88 NR)

CORRECTED  
CITY OF NOVI  
NOTICE

NOTICE IS HEREBY GIVEN that the Planning Commission for the City of Novi will hold a public hearing on Wednesday, October 5, 1988 at 7:30 P.M. in the Novi Civic Center, 45175 W. Ten Mile Rd., Novi, MI to consider SILVER BEECH ESTATES a proposed 74 lot, detached single family cluster condominium site to be located at the NW corner of Beck Rd. & 9 Mile Rd., which is zoned R-1 single family residential for Special Land Use Approval. All interested persons are invited to attend. Verbal comments will be heard at the hearing and any written comments may be sent to the Dept. of Community Development, 45175 W. Ten Mile Rd., Novi, MI 48050 until 5:00 P.M. Wednesday, October 5, 1988.

Published 9-22-88

NOVI PLANNING COMMISSION  
ERNIE ARUFFO, SECRETARY  
KAREN TINDALE, PLANNING CLERK

(9/29/88 NR, NN)

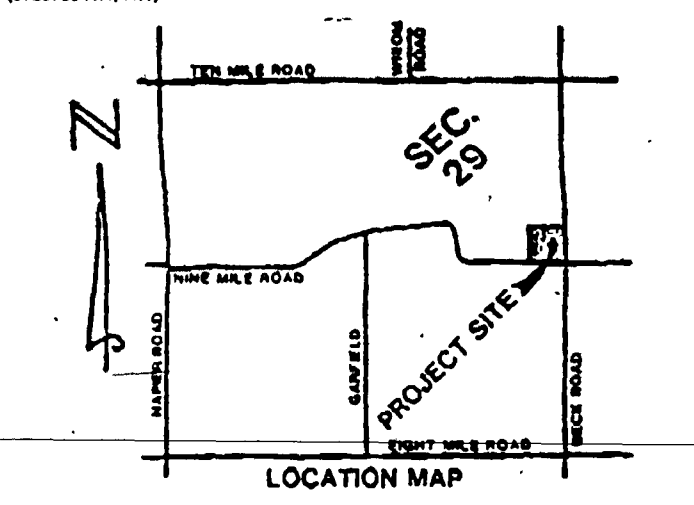
CITY OF NOVI  
NOTICE

NOTICE IS HEREBY GIVEN that the Planning Commission for the City of Novi will hold a public hearing on Wednesday, October 19, 1988 at 7:30 P.M. in the Novi Civic Center, 45175 W. Ten Mile Rd., Novi, MI to consider MAP AMENDMENT NO. 18.488, A PROPOSED REZONING INITIATED BY R & Z COMPANY for property located on the SE corner of Grand River and Clark St. (sidewalk nos. 50-22-15-378-008, 50-22-15-452-001, 002 (2.45 acres) to be rezoned from a Uplift I-1/R-4 District to I-1 Light Industrial District or any other appropriate zoning district.

ORDINANCE NO. 18.488  
ZONING MAP AMENDMENT NO. 488

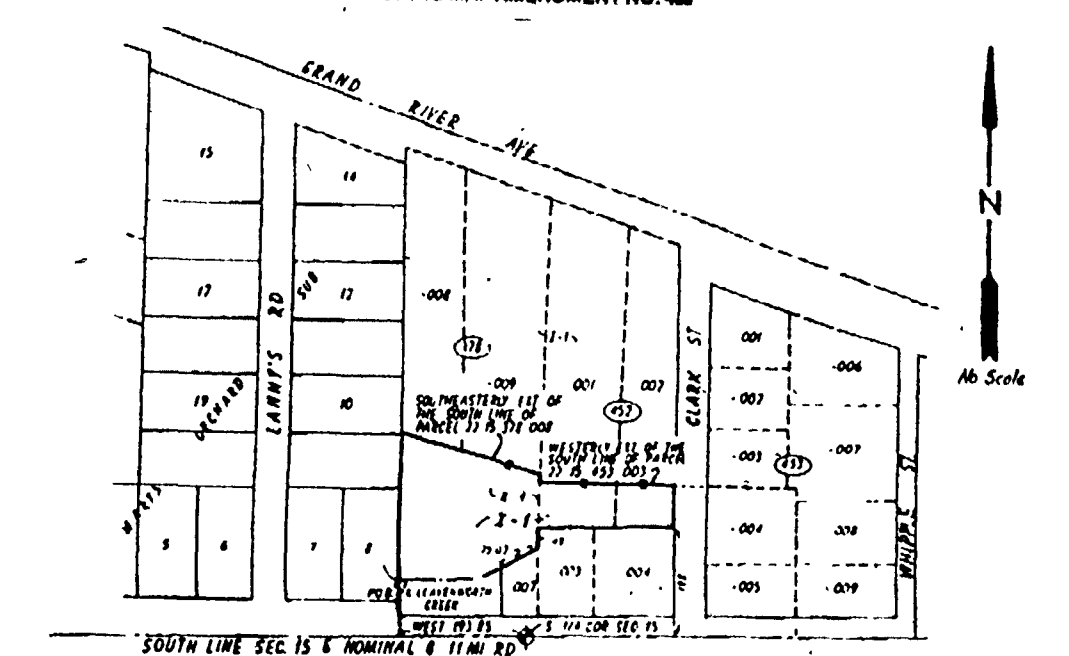

To rezone a part of the S 1/2 of Section 15, T.1N., R.8E., City of Novi, Oakland County, Michigan, more particularly described as follows:

Beginning at a point located West 193.85 feet along the south line of Section 15 (nominal centerline of 11 Mile Road) to the southwest corner of Parcel 22-15-378-008 and Northerly along the west line of said Parcel -008 to its intersection with the centerline of Leavenworth Creek, being the point of beginning, from the South 1/4 corner of Section 15; thence continuing Northerly along the westerly line of said Parcel -008 to its intersection with the southerly line of Parcel 22-15-378-008; thence Southeasterly along the southerly line of said Parcel -008 and its southeasterly extension thereof to its intersection with the easterly line of Parcel 22-15-378-008; thence Southerly along the said easterly line to its intersection with the westerly extension of the southerly line of Parcel 22-15-452-003; thence along the westerly line of said Parcel 22-15-452-003 to its intersection with the westerly line of Clark Avenue; thence Southerly along the westerly line of Clark Avenue to the SE corner of Parcel 22-15-452-002; thence Southerly along the southerly line of Parcel 22-15-452-002 and -001 to their intersection with the easterly line of Parcel 22-15-378-008; thence Southerly 42' plus or minus to the NE corner of Parcel 22-15-378-001; thence Southeasterly and Westerly along the centerline of Leavenworth Creek to the point of beginning.

FROM: R-4 ONE FAMILY RESIDENTIAL DISTRICT  
TO: I-1 LIGHT INDUSTRIAL DISTRICT OR ANY OTHER APPROPRIATE ZONING DISTRICT  
All interested persons are invited to attend. Comments will be heard at the hearing and any written comments may be sent to the Dept. of Community Development at 45175 W. Ten Mile Rd., Novi, MI 48050 until 5:00 P.M. Wednesday, October 19, 1988.

Published 9-29-88

NOVI PLANNING COMMISSION  
ERNIE ARUFFO, SECRETARY  
KAREN TINDALE, PLANNING CLERK

(9/29/88 NR, NN)

CITY OF NORTHVILLE  
NOTICE OF PUBLIC HEARING  
WAYNE COUNTY COMMUNITY DEVELOPMENT  
BLOCK GRANT FUNDS

NOTICE IS HEREBY GIVEN, that the Northville City Council will hold a public hearing on Monday, October 3, 1988, at 8:00 p.m., in the Municipal Building, 215 W. Main Street, to receive public comments on the reallocation of funds, as follows:

To Master Plan Revision (87-19-GL-18B) \$1,573

From Library Addition (88-19-GL-03D) \$4,148

To Master Plan Revision (87-19-GL-18B) \$2,588

From Cady Corridor Study (87-19-GL-16A) \$8,317

To Master Plan Revision (87-19-GL-16B) \$2,588

From Street Improvements (88-19-GL-03I) \$8,317

(9-29-88 NR)

CATHY M. KONRAD, CMC  
CITY CLERK

CITY OF NOVI  
NOTICE OF ENACTMENT  
ORDINANCE 88-18.60

NOTICE IS HEREBY GIVEN that the Novi City Council has adopted Ordinance 88-18.60, an Ordinance to amend the Schedule of Regulations contained in Section 2400 of Ordinance No. 84-18, as amended, the City of Novi Zoning Ordinance, to amend footnote (p) to said Schedule of Regulations; to amend subsection 2403-5 of said Ordinance; to revise the side yard and rear yard setbacks for Single Family Residences and Cluster Housing Developments within the City of Novi. The amendments to the Schedule of Regulations contained in Section 2400 of Ordinance No. 84-18, as amended, and the addition of Footnote (t) to said Schedule of Regulations shall not apply to lots within Single-Family subdivisions which received tentative preliminary plat approval prior to the adoption of this Ordinance.

A Public Hearing having been held hereon pursuant to the provisions of Section 4 of Act 207 of the Public Acts of 1921, as amended, the provisions of this Ordinance shall become effective fifteen days after its adoption. The Ordinance was adopted on September 26, 1988, and the effective date is October 11, 1988. A complete copy of the Ordinance is available for public purchase, use and inspection at the office of the City Clerk during the hours of 8:00 AM to 5:00 PM, Local Time.

GERALDINE STIPP, CITY CLERK

(9/29/88 NR, NN)

CITY OF NOVI  
NOTICE

NOTICE IS HEREBY GIVEN that at the Planning Commission meeting of Wednesday, October 5, 1988 which starts at 7:30 P.M. in the Council Chambers of the Novi Civic Center, 45175 W. Ten Mile Rd., Novi, MI A PRE APPLICATION CONFERENCE FOR A PUD PROJECT PROPOSAL BY CLASSIC CONSTRUCTION CO. WILL BE HELD. This Planned Unit Development Project is proposed to be developed on the S. side of 14 Mile Rd. E. of Decker Rd.

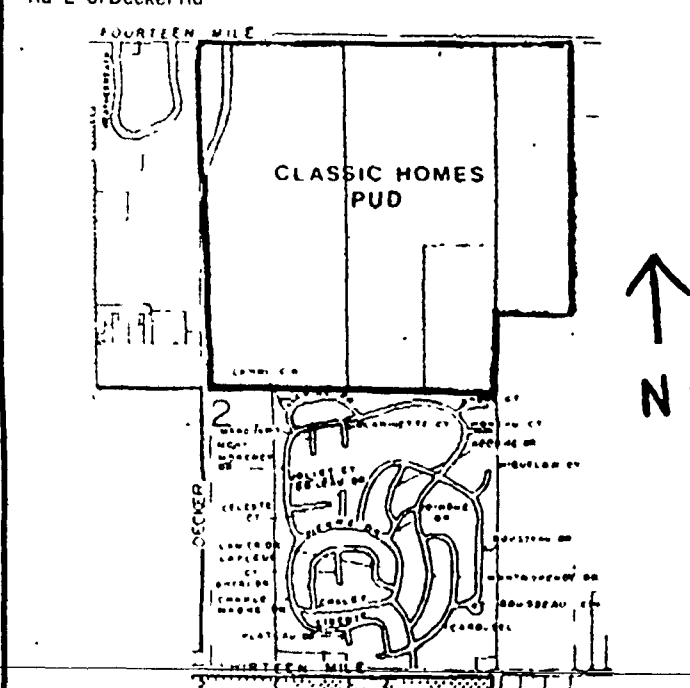

All interested persons are invited to attend. If you have any questions please contact the Department of Community Development, 45175 W. Ten Mile Rd., Novi, MI (347-0475).

Published 9-29-88  
Novi Planning Commission  
Ernie Aruffo, Secretary  
Karen Tindale, Planning Clerk

NOTICE OF THE LAST DAY  
FOR RECEIVING REGISTRATIONS  
FOR THE GENERAL ELECTION  
TO BE HELD ON  
TUESDAY, NOVEMBER 8, 1988

PLEASE TAKE NOTICE that any qualified elector of the City of Novi, County of Oakland, who is not already registered may register for the General Election to be held on the 8th day of November, 1988, in said City.

The City Clerk will be at her office in the City Hall, at 45175 West Ten Mile Road, in the City of Novi, on each working day during regular working hours until and including October 11, 1988, for the purpose of receiving registrations of qualified electors of the City not already registered.

On October 11, 1988, which is the last day for receiving registrations for said General Election to be held on Tuesday, November 8, 1988, the City Clerk will be at her office between the hours of 8:00 a.m. and 5:00 p.m., EDT, for the purpose of receiving registrations of qualified electors.

This Election is for the purpose of Electing the following Officers, viz:

National — President and Vice-President of the United States  
Congressional — United States Senator, Representative in Congress  
Legislative — State Representative  
State — 2 Members of State Board of Education, 2 members of Board of Regents of University of Michigan, 2 Members of Michigan State University Board of Trustees, 2 Members of Wayne State University Board of Governors

County — County Executive, Clerk-Register of Deeds, Prosecuting Attorney, Sheriff, County Treasurer, Drain Commissioner, County Commissioner

Non Partisan — Justices of the Supreme Court, Judges of the Court of Appeals, Judges of the Circuit Court, Judges of the 32nd District Court, 1st Division

And also to vote on the following State Propositions:

Proposal A — Restrict use of tax funds for abortions for persons receiving public assistance

Proposal B — Proposal to include Crime Victims' rights in the Constitution

Proposal C — Proposal to authorize Bonds for Environmental Protection Programs

Proposal D — Proposal to Authorize bonds for State and Local Recreation Projects

And also to vote on the following County Proposal

"Shall a \$25 (Twenty-five Dollar) Motor Vehicle Registration Fee be imposed on each motor vehicle registered to an owner residing in the County of Oakland, with the revenues therefrom being used exclusively in Oakland County, and specifically earmarked for the purposes set forth in the "Local Road Improvements and Operations Revenue Act," being Public Act 237 of 1987, with said fee to be effective for vehicle registrations for a period of ten years?"

In addition a portion of Precincts 1 and 9 in the Wayne County Intermediate School District (Northville School District) will vote on the following question

WAYNE COUNTY INTERMEDIATE SCHOOL DISTRICT  
SPECIAL EDUCATION MILLAGE PROPOSITION

Shall the one (1) mill limitation on the annual property tax previously approved by the electors of the Intermediate School District of the County of Wayne, State of Michigan, for the education of handicapped persons be increased by one (1) mill?

THE LAST DAY FOR RECEIVING REGISTRATIONS FOR SAID GENERAL ELECTION TO BE HELD TUESDAY, NOVEMBER 8, 1988, WILL BE TUESDAY, OCTOBER 11, 1988

(9-27 & 10-6-88 NR, NN)

GERALDINE STIPP,  
CITY CLERK

Questions About  
CANCER?  
Call  
1-800-4-CANCER

# Stan's Markets

## 3 CONVENIENT LOCATIONS

5 MILE & FARMINGTON  
LIVONIA • PH. 261-8585  
38000 ANN ARBOR ROAD  
LIVONIA • PH. 464-0330  
5 MILE & NEWBURGH  
LIVONIA • PH. 464-7570

Sale Good 7 Days! Sept. - Oct.

SUN.	MON.	TUES.	WED.	THUR.	FRI.	SAT.
	26	27	28	29	30	1
2						

OPEN DAILY • 8 AM TO 10 PM  
SUNDAY 9 AM TO 7 PM

## TRIPLE MANUFACTURER'S COUPONS

VALUE UP TO 35¢

SEE STORE FOR DETAILS, EXCLUDES BEER, WINE, COFFEE & CIGARETTES

Copyright 1988, Foodland.  
We Reserve The Right To  
Limit Quantities.



# TRIPLE COUPONS

VALUE UP TO 35¢ • See Store for Details • Good Mon. Sept. 26 thru Sun. Oct. 2, 1988

## • FRESH • • DELI •

Lean Sliced  
Kosher

### CORNER BEEF

Only **\$2.99** LB.

Eckrich All-Meat  
SLICING  
BOLOGNA... **\$1.99** LB.

Fresh Sliced  
ROAST  
BEEF... **\$4.69** LB.

White or Yellow  
AMERICAN  
CHEESE... **\$2.69** LB.

All Meat Dearborn  
DINNER  
FRANKS... **\$2.49** LB.

Fresh  
POTATO  
SALAD... **99¢** LB.

Eckrich  
HONEY STYLE  
LOAF... **\$3.69** LB.

## Lean B-B-Q SPARE RIBS

**\$1.77** LB.

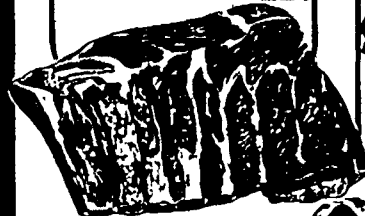

## Stan's Grade A PICK-O CHICK

3 Thighs  
3 Drumsticks  
3 Split Breasts

Only **98¢** LB.

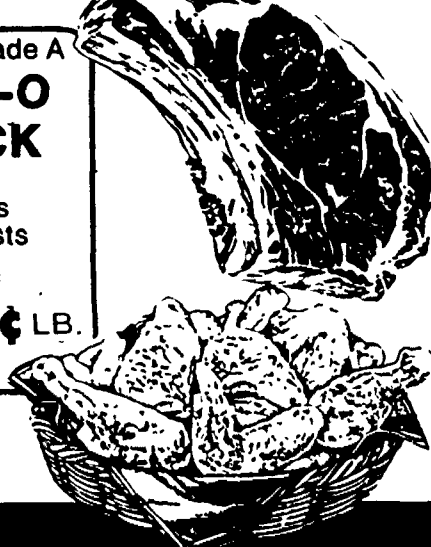

## • Full Service

## MEATS •

U.S.D.A. Choice  
STANDING RIB ROAST... **\$2.77** LB.

U.S.D.A. Choice Boneless  
ENGLISH CUT ROAST... **\$1.77** LB.

Boneless  
STEWING BEEF... **\$2.37** LB.

## OVEN READY GOURMET ITEMS...

Stuffed  
ROASTING CHICKENS... **89¢** LB.

Stuffed  
CORNISH HENS... **\$1.19** LB.

Oven Ready  
MEAT LOAF... **\$1.79** LB.

Boneless Stuffed  
CHICKEN BREAST... **\$2.69** LB.

Boneless  
CORDON BLEU BREAST... **\$3.39** LB.

## ECKRICH SPECIALS...

1 LB. Pkg. Lean Sliced  
BACON... **\$1.88**

All Varieties 3 oz. Pkg.  
SLENDER SLICE... **68¢**

1 LB. Pkgs.  
SMOKED SAUSAGE

LINKS or  
KIELBASA LINKS... **\$1.98**

## • FRESH • • SEAFOOD •

Mild

### ORANGE ROUGHY FILLET

**\$3.99** LB.

6 oz. Stuffed

### FLOUNDER FILLET

**\$2.19** EA.

Fresh Large

### SCALLOPS

**\$7.99** LB.

Fresh Peeled  
and Deveined

### SHRIMP

**\$6.99** LB.

## • GROCERY •



Kraft • 8.7 oz. • Bonus Pack

MACARONI  
& CHEESE... **2 for \$1.00**

Hunt's • 32 oz.  
SQUEEZABLE  
KETCHUP... **\$1.19**

Hunt's • 27.5 oz.  
Traditional • Meat • Mushroom

SPAGHETTI  
SAUCE... **99¢**

Kraft • 32 oz.  
MIRACLE WHIP or

MIRACLE  
WHIP LIGHT... **\$1.99**

## SWISS MISS

12 oz. INSTANT COCOA MIX,  
12 oz. MINI MARSHMALLOW  
INSTANT COCOA MIX or  
9 oz. LITE COCOA

Your Choice **\$1.39**

Glad • 20 ct.  
HANDLE-TIE  
TRASH BAGS... **\$3.39**

Ramen-Pride  
• 3 oz. 5 Varieties

NOODLES... **6 for \$1.00**

Hunt's • 15 oz.  
TOMATO

SAUCE... **2 for \$1.00**

## CRISCO SHORTENING

48 oz. Regular  
48 oz. Butter Flavor  
48 oz. Oil

YOUR CHOICE

**\$2.29**

LIMIT ONE  
WITH PURCHASE



69 Ft. Roll

## SO-DRI TOWELS

**39¢**

LIMIT ONE  
WITH PURCHASE

½ Liter • 8 Pack Bottles

## PEPSI PRODUCTS

Pepsi, Diet Pepsi, Slice, Diet  
Slice, Mountain Dew, Pepsi Free,  
Diet Pepsi Free, A & W Root  
Beer, A & W Root Beer Sugar  
Free, Vernors, Diet Vernors,  
Orange Sliced, Orange Slice Diet

**\$1.99**

+ DEP. NO LIMIT!



## • FROZEN •

Breyers • All Natural • ½ Gallon  
LIGHT ICE CREAMS... **\$2.49**

Breyers • All Natural  
Regular • ½ Gallon

ICE CREAMS... **\$2.69**

Mountain Top • 37 oz.  
APPLE or CHERRY PIE... **\$2.99**

## • FRESH • • PRODUCE •

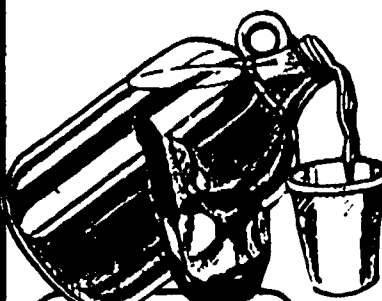

1 Gallon • Hy's

## Pure APPLE CIDER

**\$1.99**

## Washington State NECTARINES

**88¢** LB.



Yellow • 3 Lb. Bag

COOKING  
ONIONS... **88¢**

Michigan • 3 LB Bag

CARROTS... **88¢**

## • DAIRY •

½ Gallon • Sunborn

ORANGE JUICE... **\$1.48**

Kraft • 32 oz.

VELVEETA CHEESE... **\$3.79**

Kraft • 16 ct. • 12 oz.

AMERICAN CHEESE SINGLES... **\$1.49**

Melody Farms • 24 oz.

SOUR CREAM... **99¢**

## • BAKERY •

Bonnie Butter • 24 oz.

WHITE BREAD... **69¢**

Bonnie Brown & Serve 8 ct. Plain or Seeded

KRUSTY ROLL... **89¢**

Safari White or Wheat • 6 Pk.

MINI PITA... **2 for \$1.00**

Aunt Fanny • 6 Pk.

PECAN TWIRLS... **69¢**

## • BEER SPECIALS •

12 Pack • 12 oz. Cans  
Regular or Light

## MICHELOB

**\$5.99**

+ DEPOSIT + TAX



## Our Opinion

### Questions need answers before acting on parking

It almost seemed like everyone connected with the City of Northville heaved a collective sigh of relief Tuesday night as the Planning Commission awarded final — but conditional — site plan approval to Singh Development's Main Centre project.

The project, if eventually built, will undeniably benefit the entire community. From all accounts it will look fine, make downtown Northville more of an attraction for visitors, give a lot of tax money to the city, and provide much-needed housing downtown.

But although the commission gave final site plan approval, this project is not yet a *fait accompli*. And it shouldn't be treated as such.

The number of conditions — nine — on the approved plan make us question the likelihood of the project materializing. But one is a particular worry.

Leaving parking unresolved at the Planning Commission level was probably necessary — if such approval was going to be granted — because of Singh's position on time constraints. But when the City Council takes up the issue Monday night, we hope they proceed with particular caution.

City Manager Steve Walters has suggested the council consider financing a good share — more than half — of the parking needed for the development. In fact, a memo to the council implies that refusal to help with the parking situation could lead to Singh dropping the project, and a much longer wait for anything to develop on the corner.

Walters makes compelling arguments for such financing. If the council and Singh agree to his plan, the city wouldn't actually be paying for the parking; it would sell bonds to be repaid from new taxes coming from the development. There would still be tax money beyond that needed to pay off the bonds. And once paid off, Main

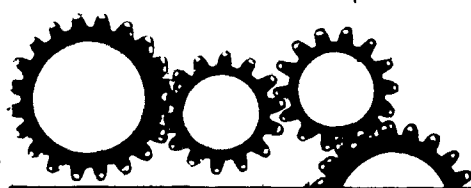

#### DEVELOPMENT

Centre taxes would be gravy for all the tax-collecting units in the city. And the site in its present condition is not doing anyone any good.

So if this proposal was occurring in a vacuum, it would be ideal. But the city is no vacuum, and the idea raises a lot of serious questions.

City financing was not an option for other downtown projects — smaller projects which, it could be argued, faced just as difficult a time paying for their required parking as Singh does. If it decides to finance the Singh plan, what can the city tell these people? What ever happened to the policy — adopted just last year — of charging for parking credits based on approximate actual cost?

And what would happen in the future? Is this going to be an option offered to every project from now on? Probably not, since the city faces a limit on the amount of bond debt it can carry.

That brings up another point. Is parking the best way to use the city's allocated debt capacity and existing debt retirement millage? Maybe it is, at this immediate time, but something more important could be lurking unseen just around the corner.

In short, we understand and empathize with the desire to bend over backward to make sure Main Centre really happens this time around. But Walters and the council really need to consider every last implication of this financing before moving ahead with it.

### Eight Mile study needs immediate work, results

The degree to which government relies on consultants and studies is indeed disheartening at times, though perhaps not worthy of universal condemnation.

Eight Mile Road is an example that pops up.

Novi announced plans for a multi-agency study of the road two weeks ago, hopefully bringing in the road commissions from both Wayne and Oakland counties, as well as Northville city and township officials.

Northville, Northville Township, and Novi City administrators are expected to contribute heavily to the committee proceedings. State legislators and county commissioners could be invited to participate.

They are promising to map out a long-term strategy for the road. Though details are skimpy, this study is expected to analyze what developable lands are left near Eight Mile and what impact that could have on traffic — besides taking on a variety of other topics.

Predictably, this study will probably end with participants calling

upon the road commissions and the state to meet their obligation and come forward with some funds for road improvements. That would not be a surprise. Nor would it be wrong. These are positive steps.

But a concern is that local officials will take to the table a "start from square one," "back to the drawing board" approach to Eight Mile's problems. That would be inappropriate. The road's immediate problems — potholes, congestion, lack of light synchronization — are easily recognizable and don't need a lot of intense study.

We recommend that this group adopt "fast-track" improvement plans, in addition to all of the long-term, 21st-century planning.

This should include some immediate recommendations for stepping up regular maintenance, such as filling in some of the cavernous holes in the road right away — while the talk goes on in other directions.

The very first concern is that all affected bodies get to the table and start working on something very soon. The improvements are overdue and sorely needed.

#### Letters welcome

The Northville Record welcomes Letters to the Editor. We ask, however, that they be issue oriented, confined to 500 words and that they contain the signature, address and telephone number of the writer. Names will be withheld on request, but a brief explanation of why the request is being made should accompany the letter. Deadline for submission is 3:30 Monday p.m.. We reserve the right to edit letters for brevity, clarity and libel.

## Road maze

By Neil Geoghegan

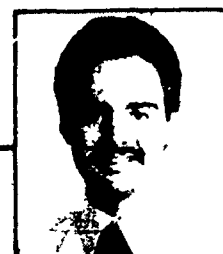

The traffic situation around here certainly isn't getting any better, but I've noticed that many people are driving smarter and making the whole mess a little more tolerable.

My 20-mile, half-hour commute every day to and from work has been a great learning experience. You quickly get to know the traffic patterns — you know when to avoid a particular area, when you can fudge a bit on the speed limit and basic traveling insights like how to get from one place to another in the quickest amount of time.

One thing I've noticed is that the Haggerty Road corridor isn't quite as bad as I was made to believe. Don't get me wrong, I'm not saying Haggerty is a joy to drive on — especially at rush hour — but it doesn't seem to live up to its billing as one of the country's most overcrowded two-lane roads. To the north of I-96, Haggerty experiences severe bottlenecks at the 14 Mile intersection during heavy traffic volumes, but the rest of the way moves surprisingly well, considering the whole system is so antiquated, originally designed for rural driving.

Because it is one of the few north-south trucklines in the area, Haggerty handles a lot of the north-south traffic. But I think Haggerty's terrible reputation has lured drivers to avoid it all together, and that's why it isn't as bad as it could be.

The most common alternate routes include Novi, Meadowbrook, Welch, Taft, Decker and Beck Roads. Unfortunately, these roads only continue about four or five miles before ending. That's why if you avoid Haggerty, you are forced to use the building block method of travel: west a mile, north a couple miles, then west again for a mile and then north for three miles. With all the right and

left hand turns, that can be especially frustrating.

I hear they are planning to extend Welch Road down to 14 Mile Road at the northern boarder of Novi, and that should help a bit. But just like when they extended Decker down to 13 Mile Road, it helped the situation but it wasn't a solution because the north/south route was still abridged.

Haggerty to the south of Eight Mile Road along the Northville Township border isn't much of a problem because I-275 runs right next to it and handles much of the traffic volumes. If I-275 continued north instead of stopping at I-96, the Haggerty problem would be solved, but that isn't in the plans, at least not for a long time.

A short-term plan that would help this whole mess is simple, but may not be very popular with folks living in northern Novi. Meadowbrook and Welch Roads could be connected, and that would provide an unimpeded north/south route from Eight Mile Road all the way to Oakley Park Road almost 10 miles to the north. And just as importantly, it would be just one mile west of Haggerty.

With Welch completed south to 14 Mile Road, and Meadowbrook extending north to 13 Mile Road, a new one-mile stretch of two-lane road would solve a lot of these problems. It doesn't sound like much, but opposition to such a plan — which would probably run just to the east of Novi's Chateau Estates Mobile Home Park — would undoubtedly be great.

Nobody wants to see a wooded area cut in half by yet another road, but progress marches on and we have to pay the price for the resulting increase in traffic. Just ask the residents who live on Haggerty Road.

## Forum

By Chris Boyd

### After the fact

By Phil Jerome



I was headed back from the P.D. (police department) Monday afternoon when I caught word on the radio of the drug scandal involving Ben Johnson, the Canadian sprinter who had won the 100 meter dash at the Olympics two days earlier.

Details were still sketchy, but enough information was available to make the logical assumption that Johnson would be disqualified — and the gold medal would be awarded to the second-place finisher, namely Carl Lewis.

Thus enlightened, I returned to the office, strolled into the kitchen and poured myself a cup of coffee while my dedicated staff — still unaware of the late-breaking drug scandal — hammered out their stories.

"Let's get some action going on the Olympics," I said finally, as casually as I could. "Come on, guys. Let's make this interesting. Somebody bet me a soda pop on something. Anybody wanna bet on who'll win the gold in basketball? Anybody wanna bet on men's volleyball?"

"Hey, I've got it. The 100 meters. Somebody bet me on the hundred. That's supposed to be a good race. I'll take Lewis; somebody else can take Ben Johnson. I'll bet Carl Lewis takes the gold in the hundred. Any takers?"

Now you've got to remember that the 100 meters had been run two days earlier. That everybody had seen Ben Johnson receive the gold while the band played "O, Canada." The only question was whether somebody would try to take advantage of Ol' Phil by betting him on the outcome of a race that had already been run.

I got lucky. I had one taker. "You really want to take Carl Lewis in the 100?" he asked haltingly.

"Sure. Just for the fun of it," I responded. The bet was made. I collected my soda pop Tuesday night.

All good stories should have a moral, I suppose. So try this one on for size: "Don't try to take advantage of old guys; we weren't born yesterday, ya know."



Wise flight



## Readers Speak

# Higher fines needed, not speeds

To the Editor:  
I have just reread the article that appeared in your newspaper on September 15 regarding a possible higher speed limit for Eight Mile Road at Center Street and my reaction to the piece is the same as it was when I first read it: It just goes further to prove that some people in government today are generally either whacko, extremely over-medicated or space aliens with an insidious agenda. Actually that's overstating the case; I only reacted that way to the following section of the article:

"...a Wayne County Road Commission official inspected the area recently and concluded that a higher — not lower — speed limit might be in order."

"That conclusion comes from a state standard that a reasonable speed limit is one with which 85 percent of drivers comply..."

Over here in Highland Lakes, someone wanted to do the same thing. In spite of all the joggers, walkers, bicyclists and kids (including students at the elementary school) who use sidewalk-less Silver Springs Drive, some brainless son-of-a-bumper wanted to raise the speed limit from 25 mph to 35 mph. My initial reaction was, "Over my dead body!" The skunky scent of irony had not even begun to waft away on the breeze when I heard the reasoning was that no one obeyed the current law anyway and that this was state policy. Oh, peanut butter fudge! But, y'know, you shouldn't believe any of what you hear and only half of what you read (except in The Record, which is gospel, of course).

Right. Well, gee-golly, then we'd better let schoolkids in Detroit all carry handguns because, I bet, better than 15 percent of them do anyway. Of course, shortly thereafter, we'll have to legalize murder, too. Horsepuckey.

WHAT IN THE WORLD IS THE HURRY?! What is so tremendously urgent that it supersedes the importance of protecting our children or suborning the God-given rights of pedestrians? (Not that pedestrians right-of-way or much of anything else is taught in Driver's Ed anymore judging by the number of times per week that drivers around here blow off stop signs and cruise through intersections and out of driveways while I am in the midst of jogging — less them.) Whatever happened to the concept that laws for public safety are to be obeyed or violated at severe penalty? Wait... maybe I

grew up on a different planet and was kidnapped in my sleep by aliens and taken to a nearly identical place where logic is reversed? Well, no, because I just read in the Wall Street Journal that Massachusetts raised their fines for speeding from \$50 net for each offense regardless of extent, to \$50 for the first 10 mph over the limit PLUS \$10 per mph over the limit thereafter. (Quick translation: 49 mph in a 25 mph zone, \$240 smackeroos out of the wallets of the jerks that think Silver Springs is a racetrack/shortcut from 7 Mile to 8 Mile.)

Wow! What a concept! Instead of relaxing the laws so that more people will be in compliance, we make the penalties for non-compliance so severe that it becomes less expensive for the lawbreaker to obey than to continue to violate. It is sad, though, that the thought that one might injure or kill a child is not enough to deter people from unsafe behavior and that it must take lots of money out of their pockets to get them to pay attention.

Steven Charles Warren

## Get involved!

To the Editor:

Last Thursday night, the Northville Action Council sponsored a meeting at the Northville City Hall which could become the forerunner of new actions to support our community's youth. Hundreds of persons are involved in providing services to Northville's youth. Many of these persons provide services in personal matters which cannot be revealed except in general terms. Some of these persons have attended meetings of the Northville Action Council asking for additional support. The Northville Action Council is seeking to identify ways to provide additional assistance. In addition, we have been discussing the need for additional youth services which might eliminate some family difficulties before they reach the crisis stage.

Eighteen persons attended last Thursday's meeting including Tom Watkins, Director of the Michigan Department of Mental Health and Steve Thomas from his staff; Gerry Law, state representative; Tom Handyside, Trustee for Northville Township; Mike Panagiotides, Northville Township Police; representatives from various student assistant programs and members of the Northville Action Council.

Discussion at the meeting centered on the recreational and other needs

of the area's youth and the resources needed to fill those needs. Some of the subjects discussed included (1) continuing beyond July 1989 funding for the Student Assistant at Northville High School, (2) providing a youth center, (3) additional focus on substance abuse and (4) community support. We also discussed possible sources of funding for any programs selected.

Implementation of these or any other actions to serve our youth requires community-wide understanding of the needs as well as support for actions which might be taken. There is strong support among those on the Northville Action Council. We believe, but we are not assured, that the citizens of Northville and Northville Township will support well defined and well organized youth activities and programs.

I encourage citizens to write to the Record and to attend meetings of the Northville Action Council to share their opinions and concerns. The Northville Action Council needs broad citizen input as we seek to further develop ideas and to facilitate implementation of those programs which are selected.

John C. Porter

## Stop criticism

To the Editor:

To the people criticizing the new second grade teacher Miss Niemi.

I went to open house at Amerman, and for all who were so concerned with the bulletin board being wrong — it was corrected.

The whole room was set up very nicely and the grammar was used correctly.

Everybody makes mistakes. Hers happened to get in the paper.

Give Miss Niemi a break, she was still setting her classroom up to start school.

Instead of criticizing, let's say welcome to Amerman and good luck.

Name withheld upon request  
Parent of second grader

## Bye, Northville

To the Editor:

Our family has lived in this community for the last sixteen years, and we are now leaving due to a transfer. We would like to take a moment and thank the community for making our families life so enjoyable with many

happy memories. We only hope we have been able to give a little back to the community in which we have taken and experienced so much.

We would especially like to thank the recreational department for the many activities our children were able to become involved with, and the Northville-Nowi Colts for the family fun and the values they imparted to our children through football and cheerleading. A large majority of our time has been spent in association with school activities, and as we reflect back the only thing we can say is thank you. The teachers our children had were outstanding and showed a concern for their students. They certainly contributed to the growth and development of young people in the community and in our case have influenced our children's success in college. The high school athletic department through the various coaches have instilled values, goals and work habits which have been valuable in their college career and life. The only thing we can say is thank you Northville and keep up the good work.

John & Sandra McRae

## Artful thanks

To the Editor:

On behalf of the Northville Arts Commission, I would like to thank the community for supporting yet another successful ArtMarket. Although ArtMarket '88 was only the second year for our annual fine arts show, the attendance was wonderful, and we look forward to an even bigger and better show next year.

The ArtMarket committee deserves special recognition for their hard work in making this show possible: C. Phelps Hines, Jackie Murray, Paula Folino, Steve Wilson and Henry Caroselli. In addition, we would like to thank the Merchants Association, the city of Northville, Joseph's Pastry Shoppe, Lynn Jordan, Linda Rigdon, the Rainbow Girls, the Northville Record for such wonderful coverage, and Holloway's Bakery, who very generously supplied the whole group with doughnuts each morning. Finally, we would like to thank the artists themselves, who displayed such a fine array of work.

We hope to see all of you again next year for ArtMarket '89!

Kathryn Peltier  
Chairperson — ArtMarket '88  
The Northville Arts Commission

# Adolescents face many peer challenges

This is another in the continuing series of columns written for the Record by Charles Stilec, Northville High School Student Assistance Program Coordinator.

The school year has started and with it our youth face many decisions. With those decisions are consequences which may or may not be positive. Between the ages of eight and twelve, peer groups are one of the most important factors in a young person's life. During age twelve to the teens, the emphasis is on identity and role confusion. The teen asks "Who am I?", undergoing tremendous physiological changes, regression, temper tantrums, and the teen often wants to get involved in something and needs to be stopped. The teen needs a safe structure to explore, but be protected also.

Other developmental tasks that are occurring in adolescents are:

- Adjusting to physical, intellectual and emotional maturation;
- Achieving new and more mature relations with peers;
- Acquiring a set of values and an ethical system as a guide to behavior;
- Preparing future goals;
- Desiring and achieving socially responsible behavior;
- Engaging in healthy and appropriate leisure time activities;

## Consolidating a healthy self concept.

In my opinion any chemical use, alcohol included, prior to age 21, is not OK. An adolescent's physical, mental and emotional systems cannot take it without negative consequences, severe in some cases. This is not to say chemical use after the age of 21 is condoned.

Adolescents use chemicals because of the following factors:

- Unprepared for the decision not to use;
- Genetic and environmental factors;
- Positive rewards from using;
- Self-medicate from pain;
- Cope, relax and avoid pressure;
- Fun, social, curious;
- Belong.

The adolescent stage is a transition period with parents. The umbilical cord must be cut by age 18 when the youth goes off to work or college. By gradually giving more and more cord over the four year span, 14-18, the parent can sever it easily by graduation. Gradual is the key word.

While the pre-teen needs a highly controlled environment, the teen should be given more and more freedom with responsibility attached. Still using the analogy of the umbilical cord, lengthened cord can be pulled closer if responsibility for freedom is not demonstrated. The controlled environ-

ment should give way to a structured environment and finally in the senior year, the freedom to pursue personalized philosophies within the greater societal structure. The parent then must slowly begin to give up power.

In exchange for the gradually lessened power, the parent ideally begins to develop a new relationship with the child based on established problem solving discussions, care and feeding of the youth's self-esteem, continued acceptance of natural consequences and the added communication concepts of active listening and conflict resolution. Issues and concerns are debated openly in the family, allowing everyone to voice opinions and facts.

More direct methods of dealing with alcohol and other drug use in the adolescent period are only effective when this new relationship is in place. Then alcohol and drug facts, attitudes and values can be openly discussed and a problem dealt with if it arises. With a foundation of active decision making, personally held and identified values and a good self concept, the teen can confidently make healthy decisions about drugs.

For further support or if you have questions, call either myself at 344-1825 or Northville Youth Assistance at 344-1618.

## ART SALE

HUNDREDS OF GALLERY QUALITY OIL PAINTINGS IN THE LATEST DECORATOR COLORS

**MOST UNDER \$39**

**HIGHER QUALITY AVAILABLE!**

**OCTOBER 2nd - THIS SUNDAY 11 A.M.-5 P.M. ONLY!**

**HOLIDAY INN - LIVONIA WEST**  
I-275 and 6 MILE

**JAMES WILL**

**FUNERAL HOMES, INC.**

3 LOCATIONS - ALL NEAR FREEWAYS

Redford - 25450 Plymouth Rd.

Livonia - 37900 Six Mile Rd.

Detroit - 4412 Livernois Ave.

837-3670

A THOUGHTFUL GIFT

You can spare loved ones from the need to make decisions - and make sure your specific personal wishes are fulfilled. Ask for information on our "Trust 100 Funeral Pre-Arrangement Plan." This, and other valuable information is in our helpful booklet "Pre-Arrangement Makes Sense".

**Trust 100**

**FREE**

NO COST OR OBLIGATION. USEFUL MONEY-SAVING FACTS!

(Phone us or mail in this coupon)

Yes, I am interested in more details. Please send me the booklet "Pre-Arrangement Makes Sense".

Name \_\_\_\_\_

Address \_\_\_\_\_

City \_\_\_\_\_ State \_\_\_\_\_

Zip \_\_\_\_\_ Phone \_\_\_\_\_

BRITISH MADE LACE CURTAINS

We Now Carry Joanna

**CUSTOM ROLLER SHADES**

(Wood and Metal Rollers)

**We Carry Graber Rods - Including Clear Rods**

**The Lace Curtain Shop**

Largest Selection of Lace Curtains in the Country

33216 Grand River (1 blk. East of Farmington Rd.)

Farmington • Mon.-Sat. 10-6 **471-2058**

Farmington Hills-Corner of Grand River and Haggerty

**EXPERIENCED VETERINARY HEALTHCARE - EXCLUSIVELY FOR CATS**

With over a decade of clinical experience Now your cat can receive healthcare in the low-stress environment of cats-only.

- Feline medicine and surgery (referrals accepted)
- The most advanced vaccine available for feline leukemia
- Individualized cat health care plans
- House calls available
- Boarding, grooming, quality Hills & Iams foods
- Kitten adoptions
- Free newsletter

Freeway close for your convenience, evening appointments available

Call for a purr-ferred appointment today

Your cat will feel the difference our experience makes

Amy Kramer, BS, DVM **476-9860**

Member American, Mich., SE Mich. VMA's

**KREMER CAT CLINIC**

COMPLETE FELINE HEALTHCARE

39229 GRAND RIVER

CLIP THIS COUPON!

VANDAL-PROOF

**POST LIGHT**

COMPLETELY INSTALLED! **\$148.00\***

REG. \$199.00

- Five Styles On Our Truck To Choose From!
- Call 544-7010 For Free 8-Page Brochure!
- Goes On & Off Automatically! Gaslamps Converted!

**IMMEDIATE INSTALLATION!**

Offer Ends On Halloween • Oct. 31, 1988

Also! Heat Activated

**FLOOD LIGHT**

- Low-cost 12-volt home security system.
- Infra-red detector senses body heat or car's engine up to 50-ft. away.
- Powerful floodlight turns on instantly.

**COLONIAL LAMPLIGHTERS • 544-7010**

10655 Galaxie Ave. • Farmdale, MI 48220

\*Some Restrictions Apply

**Airtronic Heating & Cooling**

AUTHORIZED DEALER FOR **LENNOX**

SALES SERVICE INSTALLATION

WE HAVE A WINNING COMBINATION FOR YOU

**LENNOX AND Honeywell**

EARLY SEASON FURNACE SALE

Electronic Air Cleaner

"10 Year Clean Coil Guarantee"

AS ADVERTISED ON TV!

**PULSE**

97% EFFICIENT

TAKE IT FROM DAVE **LENNOX**

537-8111

(Since you can't see the air in your home, we sample and show it for you)

Bacteria Pollen Virus Dust Mite

3 for \$5.00

**LAMINATED LUGGAGE TAGS**

SAVE \$2.50

REGULAR \$ FOR \$7.50 DELUXE LAMINATED PLASTIC LUGGAGE TAGS (WITH STURDY PLASTIC LOOPS OR STRAPS) ARE NOW SPECIALLY PRICED AT A LOW 3 FOR \$5.00 (INCLUDING POSTAGE & HANDLING)

CREATE-A-TAG LUGGAGE TAGS ARE PERFECT FOR BNEPCASE, SUITCASE, OVERNIGHT BAG, GOLF BAG, BOWLING BAG, MUSICAL INSTRUMENT, GYM BAG, SPORTS EQUIPMENT, PORTABLE PC'S, ETC.

GREAT INEXPENSIVE GIFT IDEA FOR XMAS! SEND 9 BUSINESS CARDS (OR 2 X 3/4" TYPED IDENTIFICATION CARDS) PER ORDER AND MAIL TO: CREATE-A-TAG 811 OAKWOOD DRIVE SUITE 204, ROCHESTER, MICHIGAN 48063 TEL: (313) 666-3231

PLEASE MAKE CHECK OR MONEY ORDER PAYABLE TO: CREATE-A-TAG. SORRY NO C.O.D.'S. ALLOW 2-3 WEEKS PER DELIVERY THANK YOU

□ CHECK HERE IF YOU WANT ADDITIONAL INFORMATION ABOUT CREATE-A-TAG & COMPLETE LINE OF LAMINATING EQUIPMENT AND SUPPLIES AS WELL AS PHOTO IDENTIFICATION CAMERAS AND PERIPHERAL EQUIPMENT

COUPON EXPIRES 12-31-88

NAME \_\_\_\_\_

ADDRESS \_\_\_\_\_

CITY \_\_\_\_\_ STATE \_\_\_\_\_ ZIP \_\_\_\_\_

TELEPHONE ( ) \_\_\_\_\_ (OPTIONAL)

How do you get premium homeowner's insurance at a discount?

**No problem.**

Auto-Owners Homeowner Policy discounts do just that. There are a number of premium discounts you might qualify for, and they could reduce your costs by as much as 40 percent!

Get broad homeowners coverage, from a reputable source—at the price you want. Just ask your "no problem" Auto-Owners agent about homeowner's discounts. It's no problem with Auto-Owners.

**Auto-Owners Insurance**

The No Problem People

**Frank Hand Insurance Agency**

33930 Eight Mile Road

Farmington • 478-1177

**FRANK HAND**

**YOU CAN'T GET AIDS FROM GIVING BLOOD.**

**PLEASE GIVE.**

**American Red Cross**

# Obituaries

## ELEANORE M. HUTEK

Miss Eleanore M. Hutek, 72, of Northville, died Sept. 20 at University Convalescent and Nursing Home. Miss Hutek was born in 1916 to Stanley A. and Anna (Oss) Hutek. She is survived by her sister Theresa Hutek of Northville.

Miss Hutek came to the community in 1975 from Farmington Hills. She was a secretary with Hall Publicity Co. in Pleasant Ridge. She retired in 1973 from Hall's. She worked at Himelbough's for 21 years prior to her work at Hall's. She was a member of Our Lady of Victory Catholic Church.

Funeral services were held on Friday, Sept. 23 at Our Lady of Victory

Church. Father Frank Polle officiated. Interment was at Holy Sepulchre Cemetery.

Memorial contributions may be made in the form of mass offerings to Our Lady of Victory. Arrangements were made by Ross B. Northrop & Son Funeral Home.

## HOWARD S. MYERS

Mr. Howard S. Myers, 75, of Northville, died Sept. 20 at St. Mary Hospital in Livonia.

Mr. Myers was born in 1913 to Frank and Chloe (Baxter) Myers of Sturgis.

He is survived by son Howard Myers, Jr.; sisters Alice Ackerman of Kalkaska and Gladys Smith of

Livonia; brothers Cloyce Myers of Northville, Clayton Myers of Plymouth and Richard Myers of Northville.

Mr. Myers moved to Northville in 1931. He was retired from the Ford Motor Co.

Funeral services were held on Thursday, Sept. 22 at the Casterline Funeral Home in Northville. The Rev. James P. Russell of First Presbyterian Church of Northville officiated.

## CLARENCE F. JOHNSON

Mr. Clarence F. Johnson, 84, of Northville, died on Sept. 23 in Westland.

Mr. Johnson was born in 1903 to Al-

el and Henrietta (Nelson) Johnson. He married Mrs. Bertha M. Johnson who preceded him in death in 1967.

He is survived by children, Mrs. Robert (Donna) Cady of Livonia, Mrs. James (Doris) Sylvester of Livonia and Mr. Frederick N. Johnson of Hancock; eight grandchildren and nine great-grandchildren.

Mr. Johnson moved to Northville in 1973 from Detroit. He was a retired superintendent of the Brightmore Station, U.S. Postal Service. He retired after 40 years of service. He was a member of the Zion Lodge No. 1 F&AM, Detroit.

Funeral services were held Sept. 26 at the Northrop Funeral in Nor-

thville. The Rev. Walter Dickinson officiated. Interment was at Holy Sepulchre Cemetery.

## MAE I. WINTER

A funeral service for Mae I. Winter of Novi was held at the Casterline Funeral Home in Northville on Wednesday, Sept. 28, at 11 a.m. Dr. William M. Stahl of the First Baptist Church of Plymouth officiated.

Mrs. Winter died Sept. 25 at the Whitehall Convalescent Home. The daughter of William and Edith (Atkinson) Bollman, she was born in Detroit on March 19, 1897, and was 91 at the time of her death.

She moved with her husband, Clifford Winter, to the Northville area in

1933. A homemaker, she also donated her time and energy to the American Red Cross as a volunteer for 42 years. She also was a member of the First Baptist Church of Plymouth.

Mrs. Winter was preceded in death by her husband, who died in 1959. Surviving are two children, Elaine Porter of Royal Oak and Helen Reid of California, and two sisters, Helen Mehrer of Grosse Pointe and Alva Matthews of Tennessee.

Three grandchildren, three great grandchildren and one great, great grandchild also survive.

Interment at Rural Hill Cemetery in Northville followed funeral ceremonies. The family suggests that memorials be made to the First Baptist Church of Plymouth.

## State Bar recognizes Jim Tuck

James A. Tuck, a 1961 graduate of Northville High School, has been selected posthumously by the State Bar of Michigan as the recipient of the Roberts P. Hudson Award for outstanding service to the State Bar and its members.

The award is named for the State Bar's first president and will be presented to Mr. Tuck's family at the State Bar's annual banquet at Cobo Hall in Detroit today (Thursday, September 29) at 7 p.m. The banquet is the highlight of the State Bar's 53rd annual meeting.

"The selection of Jim Tuck as recipient of the State Bar's highest honor will come as no surprise to those who were fortunate enough to know and work with him," said Eugene D. Mossner, president of the State Bar of Michigan.

"His dedication, integrity and commitment to justice were in the best traditions of the legal profession. His contributions benefited not only his fellow attorneys, but all of our state's citizens, and will continue to touch our lives for years to come."

Mr. Tuck, who died in the crash of Flight 255 in August 1987, was a member of the State Bar Board of Commissioners at his death, and served on its Committee on Legislation. He was a former member of the State Bar's Consumer Law, Medicolegal Problems and Negligence Law committees, and had undertaken a major legislative policy review for the State Bar as co-chairperson of the Tort Law Review Committee, a position he held at his death.

In addition, he was a past president of the Metropolitan Trial Lawyers Association/Detroit Chapter and was a member of the Michigan Trial Lawyers Association, Association of Trial Lawyers of America, National Lawyers Guild and the American Society of Law and Medicine. He was also a Fellow of the American College of Trial Lawyers.

A 1968 graduate of the University of Michigan Law School, Mr. Tuck spent his entire legal career with the Detroit law firm of Goodman, Eden, Miller and Bedrosian, primarily representing claimants in product liability and medical malpractice cases.

His community activities included service on the Board of Trustees of the Michigan Cancer Foundation, Board of Ethics for the City of Detroit, and Board of Trustees of the Robert Millender Scholarship Fund at Wayne State University.

In 1980, he volunteered his services in response to the request of Mayor Coleman A. Young to challenge federal census techniques alleged to understate Detroit's population, thus jeopardizing appropriations of federal funds.

A resident of Detroit at the time of his death, Mr. Tuck is survived by his wife, Joan Lovell, and two children, David and Katherine.

## GIFTS & CARDS

For Boss' Day, Oct. 14th  
Sad Sweetest Day, Oct. 15th

Special Papers  
&  
CARDS

39233 Grand River at Haggerty  
PEPPER SQUARE PLAZA  
Farmington Hills 477-8815

Laurel  
FURNITURE  
SPECIAL PURCHASE

WHITE IRON  
DAYBED

SPECIAL \$129.95  
Reg. \$279.95

Trunk, Mattress & Coverlet Sold Separately  
884 W. ANN ARBOR TRAIL • PLYMOUTH  
483-6700  
Open Daily 9:30-6:30 • Thursday & Friday 'til 8  
• Saturday 'til 5:30

# COME TO OUR GRAND OPENING SALE!

## SECUREFUND CHECKING SALE

- No minimum balance requirement
- Free for one year
- No service charges
- No per-check fees
- No statement fees
- No statement costs
- 200 free checks

## ON SALE! NO FEE BANKCARD VISA & MASTERCARD

Come and help us celebrate the grand opening of our 39th branch of Security Bank and Trust at 14 Mile and Haggerty Road.

A Grand Opening Sale at a bank? What better way to introduce you to all of the products and services we have to offer. And to let you know how important you are to us.

So please stop in at any of our seven locations in Oakland County to open an account, apply for a loan or a VISA and MasterCard card. Or to get a free safe deposit box.

Our Grand Opening specials are only available until October 21st, but our commitment to our customers never ends.

You need all the Security you can get.

## SAVE UP TO \$500! NO FEE HOME EQUITY LOAN

## CREDIT STARTER NO ANNUAL FEE BANKCARD FOR YOUNG ADULTS 18 & OVER

## FREE! \$10.00 FOR YOUR CHILD'S FIRST SAVINGS ACCOUNT

## 24 HOUR BANKING

## SECURITY BANK & TRUST

39465 14 Mile at Haggerty  
30400 Telegraph in Bingham  
Farms Office Plaza

41325 10 Mile at Meadowbrook  
43395 9 Mile at Novi Road  
30880 Beck Road at Pontiac Trail

45500 10 Mile at Taft  
3111 Baldwin Road at Waldon  
Member FDIC  
\*Bank-A-Matic/24 Service available in 1989

Wednesday/Thursday — September 28/29, 1988

# Milford firm emphasizes customer service



Photo by JOHN M. GALLOWAY.

The braintrust of Homes Inc. in Milford and Hartland includes (left to right) Tom Callan, Dan Callan and Tige Reader

By LISA BURKS

Some changes have been gradually taking place at Milford's Home Master Real Estate. Among them — the transition of its name to Homes Inc. and the addition of a Hartland office.

But the one aspect of the company that will always remain the same is its dedication to quality customer service, according to co-owner Tom Callan.

"No matter how well informed, educated or experienced you are in real estate, if you can't — or don't — service the needs of your clients, then you can't survive," said Callan, who is in partnership with his brother, Dan Callan, and Tige Reader.

Recalling the recession of the early 1980s, Tom Callan said it was difficult to budget money for advertising and promotion. "We survived because we had tried to service the needs of the customers in the past, and it all came back to us because those customers referred more business to us when we needed it," he said.

Callan is a familiar name in real estate to the Milford region. Tom Callan has been working in the business here practically his entire life — first for his parents' business, Callan Real Estate (which later became Emerald), when he received his broker's license in 1964. Then he opened his own business, Tomorrow Real Estate (later to become Home Master) in 1975. The current office is located at 212 East Commerce in downtown Milford.

Dan Callan worked for his brother about five years starting in 1979, before moving out to the Hartland area to establish his own reputation.

Tige Reader has also been involved in the Milford area his entire professional career since becoming a broker in 1964.

The partnership between the three men began nearly a year ago when they mutually decided that "three heads would be better than one."

"With our combined experience in this business, we have all been around long enough to see the shortcomings that the real estate business had, so our goal has been to eliminate as much of that as possible," explained Dan Callan.

The biggest shortcoming they have tackled is what they perceive to be a lack of special attention given to customers.

"Follow-up communication is very important," said Reader. "People tend to think the worst when they don't hear anything from you," he added.

The approach at Homes Inc. to fulfill such a communication commitment is two-fold. First, the staff at both offices is comprised of only full-time personnel. Second, all three brokers share the responsibility of ownership, and are more involved with each transaction as brokers.

"Sales people in most companies are pretty much left on their own, and we feel that's where a lot of the problems develop," said Dan Callan.

Phasing out the Home Master name has been a delicately planned operation. Early on it was decided that Michigan Property Brokers would be the title of the parent company, and Homes Inc. would be its residential section.

"Home Master has been such a

Continued on 3

**Fletcher & Rickard**  
LANDSCAPE SUPPLIES INC.  
5401 Grand River • New Hudson, Michigan 48166  
(Labeled 2 miles west of Milford Rd 1)  
437-8008

**Buy One Bag Of Crushed Dry White Stone**

**Get The Second Bag FREE**

with this coupon • Expires 10-5-88

Limit 1 bag per visit per coupon

**Sparkling Clean Power Wash**  
**Fall Special 40% Off**

**We specialize in cleaning:**

- Caulking
- Gutter Cleaning
- Mobile Homes
- Commercial
- Residential
- Awning Cleaning
- Full Painting Services
- RV Service

Licensed • Bonded • Insured

For free estimates call: **Office (313) 348-9228** **Mobile Phone 938-5416**

**COUPON**

**WE INSTALL SELL & SERVICE**  
Thermal Insulated Replacement Windows  
• Maintenance Free  
• Energy Efficient

**— WINDOWS & DOORS FOR EVERY OPENING —**

Present this coupon and receive comfort-E Energy Savings Glass **FREE**  
With 4 or more vinyl window purchases. Exp. 9-30-88

**HERITAGE WINDOW CO.**  
(Replacement Window Specialists)  
5410 E. HIGHLAND RD  
About 1 mile W. of Alpine Valley **(313) 887-3388**

**Factory Authorized Clearance**  
**Just in - Last 2 truckloads of Factory Fresh 88 Models - Must move 100 tractors & Riders Immediately - Our biggest sale of the Year**

**Come in for a test drive**

**0% Down Financing\***

**FREE In house bonus with purchase of tractor**

**Ingersoll**  
The New Name for **Case** Tractors

**Ingersoll**  
The New Name for **Case** Tractors

**Great for Fall Leaf Pickup!**  
**8 hp Heavy Duty Rider with 30" Mower**

**80 XE**

Suggested Retail \$1412.00  
**Sale \$845**

• 8hp Industrial Commercial Briggs & Stratton Engine (Cast Iron Cyl)  
• Electric Start  
• Auto Shift Drive  
• Greasable Wheels  
• Steel Steering Gear w/ Ball Joints  
• H D Double Channel Welded Frame  
• 16 650x8 Rear Tires  
• 4 00x5 Front Tires  
• E-Z Implement Lift Height Adjust  
• 30" Cutting Swath  
• Rear Bagger Available

**14 hp Yard Tractor with 42" Mower 1988 Model**

**YT114**

Suggested Retail \$2645  
**Sale \$1895**

• 42" Full Float Mower with Timed Blade System  
• 14 hp 2 Cylinder Industrial Commercial Cast Iron Sleeve Briggs & Stratton engine  
• 5 Speed Transmission  
• Cast Iron Front Axle w/ Bearings  
• Heavy Duty Double Channel Welded Frame  
• Spring Implement Lift Assist  
• Lights & Electric Start  
• 530 lb weight  
• Rear Bagger Available with top deck discharge

**16 hp Onan Engine Compact Tractor with 48" mower (Bigger than a garden tractor)**

**New 1988**

**Model 446**

Retail \$5709  
**Sale \$3695**

• No belts, pulleys or shafts in drive line  
• Hydraulic drive & hydraulic lift  
• 16 hp Onan engine  
• Cast iron rear axle  
• H & low range  
• Cast iron front axle  
• Double channel welded frame  
• Rear Tires 32x8 00x16  
• Front Tires 16x 8 50x8  
• Lights Hour meter

**18 hp Onan Engine Compact Tractor with 60" Commercial Mower (Bigger than a garden tractor)**

**New 1988!**

**Model 448**

Retail \$6481  
**Sale \$4295**

• No belts, pulleys or shafts in drive line  
• Hydraulic drive & hydraulic lift  
• 18 hp Onan engine  
• Cast iron rear axle  
• H & low range  
• Cast iron front axle  
• Double channel welded frame  
• Rear Tires 32x8 00x16  
• Front Tires 16x 8 50x8  
• Lights Hour meter

**New Hudson Power**  
53535 Grand River at Haas  
2 Miles east of Pontiac Trail  
**Hours: Mon-Fri 9-6; Thurs til 8; Sat 9-3**

**Many used trade-ins available**  
**Biggest Ingersoll Case dealer in the USA**  
13 Years of Dependable Service  
**(313) 437-1444**  
\*Qualified Buyers

**You haven't got your best price until you get our price**



## Business Briefs

DONALD PONTO, a Milford resident and an Assistant Vice President and Branch Manager at the Security Bank and Trust office in Novi, received the Optimist of the Year Award during Service Day Ceremonies at the Michigan State Fair on Aug. 30.

Bernie Lennon, general manager at the Fair, and Maurice Stanley of Southfield presented the award. The Optimist of the Year Award is given annually to a local Optimist International Club member who best exemplifies the organization's goal of service to youth. Optimist International is a world-wide volunteer community service organization of over 132,000 members.

Ponto, a member of the Southfield/Lathrup Optimist Club, directed a Career Day program for high school students and helped establish a community center which provides activities designed to combat juvenile crime and provide positive programs for children. Ponto also routinely has organized fundraising events which support his Club's youth and community service efforts. He is currently the secretary/treasurer of the Southfield/Lathrup Optimist Club.

DONALD G. BEEM of Milford has been appointed secretary of the Huron-Clinton Metropolitan Authority, a regional park agency serving the citizens of Wayne, Macomb, Oakland, Livingston and Washtenaw counties.

Beem is employed as HCMA chief of natural resources and has more than 27 years of service with the metroparks system. He started with the HCMA on June 19, 1961, on a seasonal basis, preparing resource inventories of future metropark lands. He has served as chief of natural resources since 1973 — a post he will continue to hold in addition to his responsibilities as secretary.

He earned a bachelor's degree from the University of Michigan's School of Natural Resources in 1961 and served in the U.S. Navy from 1963 to 1964.

HICKORY LOG BAR B-Q, located at 1360 South Milford Road in Highland, is celebrating its first year of business under new owners Irving and Mary Lou Berger.

The establishment specializes in barbecue ribs and chicken, southern fried chicken, shrimp and a variety of sandwiches.

"We have some seating available, but most people take their food out," Mary Lou Berger noted. "Our goal is quality with reasonable prices in mind."

The Bergers have resided in the Highland area for 28 years.

CONSUMERS POWER is putting the finishing touches on one of its most important tasks — storing natural gas for the coming winter.

Beginning in the early 1960s, Consumers Power began storing natural gas in large, porous-rock underground fields in Macomb and St. Clair counties.

The use of these fields has increased until today the 13 fields operated by Consumers or a subsidiary have a total working gas storage capacity of 160 billion cubic feet — about 60 percent of the total volume used by the utility's gas customers in the course of an average year.

The storage fields help keep bills from rising faster. Because the fields store gas year-round, the utility can buy gas at lower prices in the spring and summer when market demand for gas is lower.

"Michigan has one of the more ideal natural gas storage operations in the country," said Bill Beaudua, area field supervisor for Consumers Power's St. Clair gas storage and production fields.

"Because of the geological structure of our fields, more pressure can be exerted, meaning more gas can be stored and recovered more quickly," Beaudua said.

Getting gas out of storage quickly is as important as putting in large volumes during the off season. On a cold winter day, 65 percent of all gas delivered to the utility's customers can be supplied from storage.

## Start planning income tax strategy now

If you want to make filing your 1988 tax return smoother, pull yourself away from autumn chores to heed some mid-year tax planning tips offered by Grey & Trepeck of Birmingham.

Review your IRA options. If you qualify for a fully or partially deductible IRA contribution, make your contribution as early in the year as possible to stretch the time your fund can be earning tax-deferred dollars.

Consider tax-exempt investments. Investments which yield tax-exempt income (such as municipal bonds) may give you a better after-tax return than taxable investments.

If you invested in a tax-free bond yielding 8 percent and your tax bracket was 28 percent, you'd have to earn 11.11 percent from a taxable investment to get an equivalent return.

Reduce your debt. Pay off as much consumer debt as possible, especially high-interest credit card balances.

In 1988, only 40 percent of any such interest you pay will be deductible. If you have a lot of outstanding consumer debt, consider consolidating it under a home equity loan. Interest on home equity loans up to \$100,000 is fully deductible.

Use your vacation home wisely. If you own a second or vacation home, find out whether you get a better tax break by treating the property as a second residence or as rental property. The number of days you personally use the home can be a determining factor.

Avoid the "kiddie tax." Check any income of children under the age of 14. If unearned income exceeds \$1,000, the child will be taxed on the excess at your highest rate. Shifting investments or making other adjustments may be appropriate.

Avoid the "kiddie tax." Check any income of children under the age of 14. If unearned income exceeds \$1,000, the child will be taxed on the excess at your highest rate. Shifting investments or making other adjustments may be appropriate.

justments may be appropriate.

Buy a home. Owning a home is one remaining tax shelter. You can deduct real estate taxes and mortgage interest on loans up to \$1 million (\$100,000 loan limit on home equity loans).

Make your hobby a business. If you're making money from a hobby, turn it into a business so that you can write off your expenses. You must be able to demonstrate that you engaged in the activity for a profit.

To do that, conduct the activity as a business. Keep records and get a separate bank account for the activity. The IRS will expect your sideline business to show a profit in three out of five years, or you'll have to prove your profit motivation.

Get the rules on "material participation." If you have investments that are borderline passive/active, get details on the new material participation regulations.

Adjust your involvement in such activities so that income or losses produced by them get the most beneficial classification in relation to your other income and losses.

Segregate borrowed funds. Keep borrowed money that will be used for different purposes in

separate accounts so you will not risk losing interest deductions because you can't prove how the money was spent.

Wait until age 55 to sell. If you're approaching the age of 55 and are planning to sell your home, you may want to delay the sale until you qualify for the \$125,000 exclusion of gain. The election can be used only once by taxpayers 55 or older.

If you're planning to marry, realize that you and your spouse-to-be could each claim a separate \$125,000 exclusion before marriage. After marriage, you will be entitled to only one exclusion as a couple.

Manage rental property. If you have rental property and your adjusted gross income will be under \$100,000, be sure you actively manage the property if you want to deduct losses up to \$25,000 against "active" income. The \$25,000 limit phases out for AGI between \$100,000 and \$150,000.

Expense \$10,000 of equipment. In planning your business equipment purchases, remember that you can expense up to \$10,000 for newly-acquired equipment in 1988. The write-off for business cars is limited to \$2,560. If your total equipment pur-

chases exceed \$200,000, the expensing option phases out.

Send children to day camp. If you work, send your children to day camp this summer. Costs qualify for the child-care credit. Overnight camps no longer qualify.

Contribute to a 401(k). If your company has a 401(k) plan, you can defer up to \$7,313 of your salary this year.

Don't overlook medical deductions. If you help support an elderly relative who lives in a nursing home for medical reasons, the cost of the nursing home qualifies for the medical deductions.

If you make improvements to your home for medical reasons, the cost of such improvements are medical expenses to the extent they do not increase the value of your home. That includes such things as widening doorways or hallways for wheelchair use or modifying the home to accommodate an individual with a medical problem.

Hire the disadvantaged. Consider hiring individuals from economically disadvantaged groups to qualify for the targeted jobs credit. The credit is 40 percent of the first \$6,000 earned during the individual's first year. Hiring economically disadvantaged 16- and 17-year-olds during the summer can qualify you for a credit of 85 percent of the first \$3,000 of wages paid.

Time equipment purchases carefully. Be aware it may no longer be good strategy to make business equipment purchases as late in the year as possible. The new law requires you to adjust depreciation if you make more than 40 percent of your equipment purchases in the fourth quarter of the year.

## 'More singles purchasing single-family homes'

Sellers preparing to place their homes on the market can no longer assume that prospective buyer traffic will be made up of only married couples or families.

A recent survey of buyers this spring found nearly one of four was single with females accounting for 12 percent of all buyers and males 11 percent.

"Faced with increasing rental costs, today's singles are discovering that building equity in a home investment makes good sense in planning their futures," said Marjory R. Pickett, president of Metro MLS, the state's largest multiple listing service.

"If they decide to marry or remarry, the home is ready to accommodate the shift in lifestyles while it offers added privacy for entertaining prior to the change.

After a few years of residence, they also have built a good housing downpayment if a career change relocates them to another area."

Pickett said that 38 percent of homes sold nationally this spring were to first-time buyers who paid an average price of \$84,100. The average for repeat buyers jumped to \$126,900.

"Locally, both these figures would likely be quite a bit less," she said. "Our median price is just over \$68,000 while the median reported for the nation as a whole in early May

was about \$20,000 higher."

Average income for the nation's homebuyers this spring, including 73 percent married couples, was \$47,200. There were 25 percent earning more than \$60,000 and only seven percent with incomes less than \$25,000.

With 48 percent, mortgage bankers originated the greatest share of home mortgages followed by thrift institutions with 24 and commercial banks with 15.

Fixed rate mortgages remained

the most popular method of financing with 66 percent of all first mortgages. Of the 32 percent of home buys financed with adjustable rate mortgages (ARMs), 83 percent were one-year ARMs. Only eight percent were three-year and nine percent had rate adjustment periods of six months or less.

A newly-added question in the survey, found that 37 percent of ARMs originated this spring offered the option of converting to a fixed rate mortgage at some future point.

## KEOUGH REPLACEMENT WINDOWS

2914 H. GARDEN ST. N. W. MILFORD  
The Maintenance Free Thermo Pane



Dave Keough

- Family Owned & Operated
- Local Company
- Our Family Sells, Installs and Services Our Own Work
- Our Windows Are Custom Made to Fit Perfectly In Your Home



Dan Keough

- We Specialize In Vinyl & Wood Windows Of Every Type
- Also Patio Doors, Steel Doors, & Sliding Doors
- 10 Times More Efficient Than Single Pane Windows

\* CALL NOW To Get A FREE Bathroom Window With Your Order

FREE Estimates

We Guarantee To Beat Your Best Deal

Or Your Windows Are Absolutely FREE!

CALL NOW (517) 548-3220

## USED AUTO SHOW CARPET only at D.E. McNabb Company

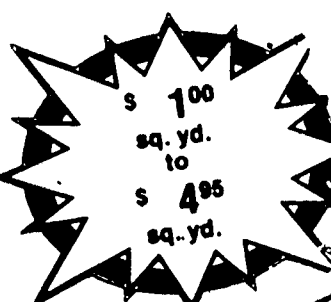

Variety of Colors

New Shipments Arriving Daily

**Donald E. McNabb Co.**  
31250 S. Milford Rd  
Milford, MI 48042-8614  
**(313) 437-8146**  
(313) 357-2626  
5 Minutes west of 12 Oaks Mall off I-96, Exit 155

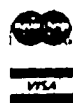

**NEW STORE HOURS**

9 a.m. to 7 p.m. Mon.-Sat.  
Closed Sunday

## Kick-Off SALE

DISCOUNTED

STREET LIGHTS	STREET LIGHTS	STREET LIGHTS
145R 13 21 99 175R 13 24 99	145R 13 21 99 175R 13 24 99	145R 13 21 99 175R 13 24 99
155R 13 22 99 185R 13 28 99	155R 13 22 99 185R 13 28 99	155R 13 22 99 185R 13 28 99
165R 13 23 99 195R 13 29 99	165R 13 23 99 195R 13 29 99	165R 13 23 99 195R 13 29 99
175R 13 24 99 205R 13 30 99	175R 13 24 99 205R 13 30 99	175R 13 24 99 205R 13 30 99

DISCOUNTED

STREET LIGHTS	STREET LIGHTS	STREET LIGHTS
145R 13 21 99 175R 13 24 99	145R 13 21 99 175R 13 24 99	145R 13 21 99 175R 13 24 99
155R 13 22 99 185R 13 28 99	155R 13 22 99 185R 13 28 99	155R 13 22 99 185R 13 28 99
165R 13 23 99 195R 13 29 99	165R 13 23 99 195R 13 29 99	165R 13 23 99 195R 13 29 99
175R 13 24 99 205R 13 30 99	175R 13 24 99 205R 13 30 99	175R 13 24 99 205R 13 30 99

DISCOUNTED

STREET LIGHTS	STREET LIGHTS	STREET LIGHTS
145R 13 21 99 175R 13 24 99	145R 13 21 99 175R 13 24 99	145R 13 21 99 175R 13 24 99
155R 13 22 99 185R 13 28 99	155R 13 22 99 185R 13 28 99	155R 13 22 99 185R 13 28 99
165R 13 23 99 195R 13 29 99	165R 13 23 99 195R 13 29 99	165R 13 23 99 195R 13 29 99
175R 13 24 99 205R 13 30 99	175R 13 24 99 205R 13 30 99	175R 13 24 99 205R 13 30 99

DISCOUNTED

STREET LIGHTS	STREET LIGHTS	STREET LIGHTS
145R 13 21 99 175R 13 24 99	145R 13 21 99 175R 13 24 99	145R 13 21 99 175R 13 24 99
155R 13 22 99 185R 13 28 99	155R 13 22 99 185R 13 28 99	155R 13 22 99 185R 13 28 99
165R 13 23 99 195R 13 29 99	165R 13 23 99 195R 13 29 99	165R 13 23 99 195R 13 29 99
175R 13 24 99 205R 13 30 99	175R 13 24 99 205R 13 30 99	175R 13 24 99 205R 13 30 99

DISCOUNTED

STREET LIGHTS	STREET LIGHTS	STREET LIGHTS
145R 13 21 99 175R 13 24 99	145R 13 21 99 175R 13 24 99	145R 13 21 99 175R 13 24 99
155R 13 22 99 185R 13 28 99	155R 13 22 99 185R 13 28 99	155R 13 22 99 185R 13 28 99
165R 13 23 99 195R 13 29 99	165R 13 23 99 195R 13 29 99	165R 13 23 99 195R 13 29 99
175R 13 24 99 205R 13 30 99	175R 13 24 99 205R 13 30 99	175R 13 24 99 205R 13 30 99

DISCOUNTED

STREET LIGHTS	STREET LIGHTS	STREET LIGHTS
145R 13 21 99 175R 13 24 99	145R 13 21 99 175R 13 24 99	145R 13 21 99 175R 13 24 99
155R 13 22 99 185R 13 28 99	155R 13 22 99 185R 13 28 99	155R 13 22 99 185R 13 28 99
165R 13 23 99 195R 13 29 99	165R 13 23 99 195R 13 29 99	165R 13 23 99 195R 13 29 99
175R 13 24 99 205R 13 30 99	175R 13 24 99 205R 13 30 99	175R 13 24 99 205R 13 30 99

DISCOUNTED

STREET LIGHTS	STREET LIGHTS	STREET LIGHTS
145R 13 21 99 175R 13 24 99	145R 13 21 99 175R 13 24 99	145R 13 21 99 175R 13 24 99
155R 13 22 99 185R 13 28 99	155R 13 22 99 185R 13 28 99	155R 13 22 99 185R 13 28 99
165R 13 23 99 195R 13 29 99	165R 13 23 99 195R 13 29 99	165R 13 23 99 195R 13 29 99
175R 13 24 99 205R 13 30 99	175R 13 24 99 205R 13 30 99	175R 13 24 99 205R 13 30 99

DISCOUNTED

STREET LIGHTS	STREET LIGHTS	STREET LIGHTS
145R 13 21 99 175R 13 24 99	145R 13 21 99 175R 13 24 99	145R 13 21 99 175R 13 24 99
155R 13 22 99 185R 13 28 99	155R 13 22 99 185R 13 28 99	155R 13 22 99 185R 13 28 99
165R 13 23 99 195R 13 29 99	165R 13 23 99 195R 13 29 99	165R 13 23 99 195R 13 29 99
175R 13 24 99 205R 13 30 99	175R 13 24 99 205R 13 30 99	175R 13 24 99 205R 13 30 99

DISCOUNTED

STREET LIGHTS	STREET LIGHTS	STREET LIGHTS
145R 13 21 99 175R 13 24 99	145R 13 21 99 175R 13 24 99	145R 13 21 99 175R 13 24 99
155R 13 22 99 185R 13 28 99	155R 13 22 99 185R 13 28 99	155R 13 22 99 185R 13 28 99
165R 13 23 99 195R 13 29 99	165R 13 23 99 195R 13 29 99	165R 13 23 99 195R 13 29 99
175R 13 24 99 205R 13 30 99	175R 13 24 99 205R 13 30 99	175R 13 24 99 205R 13 30 99

DISCOUNTED

STREET LIGHTS	STREET LIGHTS	STREET LIGHTS
145R 13 21 99 175R 13 24 99	145R 13 21 99 175R 13 24 99	145R 13 21 99 175R 13 24 99
155R 13 22 99 185R 13 28 99	155R 13 22 99 185R 13 28 99	155R 13 22 99 185R 13 28 99
165R 13 23 99 195R 13 29 99	165R 13 23 99 195R 13 29 99	165R 13 23 99 195R 13 29 99
175R 13 24 99 205R 13 30 99	175R 13 24 99 205R 13 30 99	175R 13 24 99 205R 13 30 99

DISCOUNTED

STREET LIGHTS	STREET LIGHTS	STREET LIGHTS
145R 13 21 99 175R 13 24 99	145R 13 21 99 175R 13 24 99	145R 13 21 99 175R 13 24 99
155R 13 22 99 185R 13 28 99	155R 13 22 99 185R 13 28 99	155R 13 22 99 185R 13 28 99
165R 13 23 99 195R 13 29 99	165R 13 23 99 195R 13 29 99	165R 13 23 99 195R 13 29 99
175R 13 24 99 205R 13 30 99	175R 13 24 99 205R 13 30 99	175R 13 24 99 205R 13 30 99

DISCOUNTED

STREET LIGHTS	STREET LIGHTS	STREET LIGHTS
145R 13 21 99 175R 13 24 99	145R 13 21 99 175R 13 24 99	145R 13 21 99 175R 13 24 99
155R 13 22 99 185R 13 28 99	155R 13 22 99 185R 13 28 99	155R 13 22 99 185R 13 28 99
165R 13 23 99 195R 13 29 99	165R 13 23 99 195R 13 29 99	165R 13 23 99 195R 13 29 99
175R 13 24 99 205R 13 30 99	175R 13 24 99 205R 13 30 99	175R 13 24 99 205R 13 30 99

DISCOUNTED

STREET LIGHTS	STREET LIGHTS	STREET LIGHTS
145R 13 21 99 175R 13 24 99	145R 13 21 99 175R 13 24 99	145R 13 21 99 175R 13 24 99
155R 13 22 99 185R 13 28 99	155R 13 22 99 185R 13 28 99	155R 13 22 99 185R 13 28 99
165R 13 23 99 195R 13 29 99	165R 13 23 99 195R 13 29 99	165R 13 23 99 195R 13 29 99
175R 13 24 99 205R 13 30 99	175R 13 24 99 205R 13 30 99	175R 13 24 99 205R 13 30 99

DISCOUNTED

STREET LIGHTS	STREET LIGHTS	STREET LIGHTS
145R 13 21 99 175R 13 24 99	145R 13 21 99 175R 13 24 99	145R 13 21 99 175

# Newlyweds should plan financial base

When the honeymoon is over and you come back to earth — and your credit card bills, don't despair. Your financial future can be solid, says the Michigan Association of CPAs. If you lay the groundwork for your financial security right from the start.

In the excited rush to select wedding gowns and reception halls, couples often ignore the impact that marriage can have on their finances. Especially when both partners work, marriage may mean a major overhaul of financial responsibility.

First, you need to re-examine your tax liability. If you both work, marriage may elevate you into a higher tax bracket. Since recent legislation eliminated the so-called marriage penalty deduction for federal tax returns, two-earner couples no longer get a special deduction for spouse's income. Many married couples will still pay less tax by filing jointly but, in certain circumstances, filing separately may actually reduce your total tax bill.

Besides taxes, the most fundamental financial responsibility newlyweds face is setting up a household budget. Start by sitting down together and discussing your short- and long-term financial goals.

If both of you work, decide on how you want to manage two paychecks. Traditionally, married couples merge incomes in one checking or savings account. Today, some couples opt for separate accounts, with each partner taking responsibility for particular expenses.

For example, the husband may pay mortgage and utility bills, while the wife takes care of all household expenses. Others choose to set up one joint account for their mutual living

## Money Management

expenses, while keeping two other separate accounts for individual use, such as hobby expenses.

Once you have determined your priorities and agreed on a way of handling a two-paycheck household, list your monthly and yearly expenses. Make sure that you include such fixed costs as rent or mortgage payments, insurance premiums, automobile and educational loans, utility bills and commuter expenses. Don't forget to add in the amount you hope to save each month.

If you really want your budget to be feasible, include estimates of variable expenses, such as those for entertainment and travel. If both of you love to ski, by all means budget for a few trips — even if that means trimming your expenses in another area. Remember, if your budget is too rigid, you probably won't stick to it.

Next, calculate your combined income, including any dividends or interest payments that you receive on a regular basis. If you cannot meet all your expenses, including your savings goal, it's time to look at your finances — and budget — more realistically.

In trimming costs, don't overlook duplication of credit cards. If you and your spouse have many of the same charge cards, consider eliminating those with higher interest rates or annual fees. Just make sure that you retain at least one card in each of your

own names so that you both have a credit history to rely on in case of a divorce or a spouse's death.

Another factor that many newlyweds overlook is redundant benefit policies. If both spouses work, there's a good chance that each partner is covered by some form of employer-sponsored health and life insurance. If this is the case, compare your benefit policies carefully. Read the fine print and ask your company representatives to explain all aspects of coverage.

If your employers' policies are free or inexpensive, you may want to keep both policies active — especially if your benefit plans can supplement each other. In such cases, you may be able to submit a claim at one spouse's insurance company, and then ask the second company to reimburse you for any expenses not covered by the first plan.

If, however, the cost of one spouse's health insurance plan is excessively high or if his or her coverage is generally insufficient, you probably would do best by electing to cover both partners under whichever benefit plan is more comprehensive and less expensive.

Once you have reviewed the benefits supplied by your employer, you may want to consider purchasing additional insurance. Remember that marriage, almost inevitably, makes partners somewhat financial-

ly dependent on each other. To protect yourselves from the potentially devastating effects of a spouse's disability or death, make sure that you have adequate insurance on both your lives and your home.

Ask yourself how much insurance you need, as well as how much insurance you can afford. In making decisions on insurance plans, always balance your needs with your resources. Weigh the strengths and weaknesses of different types of policies.

Cash-value policies, for example, are like whole life or universal policies. While these plans enable you to accumulate savings, they may cost considerably more than another type of policy — such as term insurance.

Consider, too, your need for disability insurance, which provides you with an income should you or your spouse be unable to work because of sickness or injury.

Homeowner's insurance, and its equivalent for renters, protects your home and its contents. The amount of coverage you need depends on the replacement cost of both your home and your personal possessions. Again, before you make a decision on a policy, study your particular situation and honestly assess the degree of protection needed.

If you rent an apartment and your furniture came from an uncle's basement, you may not want, or need, insurance of this type.

Don't ignore the financial responsibilities that marriage brings. CPAs suggest that you start building for your future now by making financial planning an integral part of your family life.

# Milford firm stresses customer satisfaction

Continued from 1

strong part of the Milford area real estate business that we didn't want to do anything overnight to hurt ourselves business-wise or to cause confusion to our customers," said Reader.

"It has taken eight months to get to this point, and it will take four to six more months to complete the transition. The name change is the hardest thing to deal with as far as when the timing is right," he added.

As part of a promotional campaign to introduce the new name, some 5,000 American flags were planted on neighborhood lawns the night of July 3 in Milford, Highland and Hartland. The next day, thousands of residents woke up with a star-spangled announcement on Independence Day.

"It was really fun to do, and the response has been great," said Reader.

The new Hartland office at 11518 Highland Road was opened Jan. 9 of this year.

"We are extremely pleased with the reaction to the new office," said Dan Callan, who added that it has actually helped business at the Milford office by being an alternative source. "They work well hand-in-hand," he said.

The brokers are finding that the two communities, although geographically close, tend to be miles apart when it comes to selling points to prospective buyers.

Milford, according to Reader, is a "bedroom-type" community with very strong resale, usually to families with children who are looking for a small-town atmosphere.

Hartland, on the other hand, is more of a transient community due to its location near the expressway, making it a one-hour drive to most metro business centers. This area usually attracts the sales and professional people, Reader noted.

Drawing cards for both areas are the school systems and the lower tax bases, he added.

No matter who may be buying a home, the success of Homes Inc. can be found in the dedicated staff of each office, agreed all three partners.

"Our most important asset is the constant efforts of our hard working staff," said Dan Callan, who heads up the six sales people in Hartland.

Tom Callan oversees 12 sales people in Milford, and Reader divides his time between the two locations.

"We heavily expose our sales people to the top sales trainers in the nation, and it is not slick sales techniques either. They just learn to do things more thoroughly and to pay attention to the little things," said Dan Callan.

"There's not one thing that makes a difference between real estate companies — it's all the little things that we do," he added.

Some examples of the "little things" that make a difference, is the fact that sales people are on call 24 hours a day to their clients to answer questions or calm nerves.

"Selling and buying a new home is a major decision and an emotional experience," explained Tom Callan. "It's not abstract bricks and mortar. There's memories like, 'I planted that tree,' which are important to people," he added.

Other features of Homes Inc. include being part of a relocation network which works with other Realtors and major businesses around the country to help find homes for workers who have been transferred.

Video taping and viewing of homes is also available. According to Reader, the idea is big on the West Coast, but hasn't been extensively implemented in this area as of yet.

"Our whole approach is not to do as much business in a short period of time, but rather to build up as much business over a long period of time and develop good relationships with fewer customers, and in turn do a return business," explained Dan Callan.

# CPAs offer tips for reading annual reports

If you find annual reports baffling, you're not alone. People try to read them the way they read a book or magazine — and that's a mistake. Annual reports are reference works. You don't read the dictionary the way you read Dickens, and you don't approach an annual report the way you do People.

For anyone who has ever tossed aside an annual report in confusion, the Michigan Association of CPAs offers some basic advice on how to decipher annual reports.

When you are considering an investment or looking for a job, annual reports can be a valuable source of information if you know how to read between the lines. The first section of an annual report usually contains the chief executive's letter to shareholders and management's discussion of the company's condition. The letter generally highlights the company's financial data, summarizes the year's events and describes the company's goals for the future.

Occasionally, management may use the letter to shareholders to express a position on relevant social or public policy issues. While the letter to shareholders makes every attempt to put the company's best foot forward, a good letter will point out both the firm's weaknesses as well as its strengths. Special themes such as the accomplishments of individual employees, may also be clever attempts to divert attention from financial problems.

To test a chief executive's credibility and gauge past management predictions, review the annual reports of the past few years. Compare projections made in previous years with subsequent results. How did the CEO's promise to increase company earnings fare? Were research and development projects

Although reading an auditor's report cannot provide a thorough examination of the firm's entire financial statement, it may post a red flag to any potential problems the company faces.

completed on schedule and within the budget outlined by the chief executive?

If read carefully, the section called "Management's Discussion and Analysis" can provide valuable insight into a company's financial condition and operations. Generally, this section includes information about the company's liquidity, capital resources and operational results.

For many readers, the biggest mystery of annual reports is the financial statement — also called the "numbers" section. Consisting of a series of elaborate tables, this technical section may fool you into thinking that financial statements are beyond your understanding. Don't believe it. All you need are some basic clues to finding the essential facts.

The care of the financial section consists of a balance sheet and an income statement. The balance sheet shows where the company stood as of a particular date and should be viewed as a snapshot rather than a moving picture. The balance sheet describes what the company owns (its assets) as well as what it owes (its liabilities). The difference between these two figures is the company's net worth or shareholder's equity.

While the balance sheet reveals the

company's book value, the income statement measures the firm's earnings, costs and profitability. If you can't find the income statement in your annual report, don't panic. Income statements are also called profit-and-loss statements, operating statements or income-and-expense statements. Whatever its name, the purpose is always the same — to detail how much the company made or lost during the period reported.

The income statement matches the amount the company received from selling its goods and other items of income against all the costs of operating the company. The difference between the two figures is the net income or net profit — the proverbial bottom line. This number represents the amount available to pay shareholder dividends or to be re-invested in the company. Search the income statement for extraordinary items that don't recur each year, such as a large tax credit or the sale of a subsidiary. Keep in mind that such an isolated event may distort the current year's profit statement.

Some experts suggest that the fastest way to evaluate a company's financial statement is by reviewing the auditor's opinion which appears near the end of most annual reports. In this section, an independent

auditor issues an opinion on the financial statements provided by the company's management.

The auditor's primary responsibility is to provide the public with reasonable assurance that the company's financial statements and the related disclosures conform with generally accepted accounting practices.

On February 9, 1988, the Auditing Standards Board of the American Institute of Certified Public Accountants approved nine new statements on auditing standards. As a result, auditors will now have the increased responsibility for detecting and reporting fraud or illegal acts, for evaluating the system of internal control and for considering and disclosing doubts about a company's ability to continue in existence.

Although reading an auditor's report cannot provide a thorough examination of the firm's entire financial statement, it may post a red flag to any potential problems the company faces.

Another useful tool in ferreting out important information is the footnote section, usually found at the end of the annual report. If the footnote section is long, read all the items with special care. Footnotes generally serve one of two purposes — either they explain the company's accounting policies or they provide critical disclosures.

The condition of the company's pension plan, heavy use of tax benefits, plans to sell a subsidiary or pending lawsuits are all examples of the type of information tucked into footnotes.

If you need to analyze financial statements for investment purposes, CPAs advise you to consult an expert for help in understanding the facts behind the figures.

# Female workers fight employment barriers

In the United States today there are women anchoring national news shows and sitting on the Supreme Court.

Women have walked in space and run for vice president. They've entered a wide variety of "non-traditional" occupations, from engineering to veterinary medicine.

Yet for all the progress some women have made in breaking employment barriers, women in both white- and blue-collar jobs still face difficult obstacles in the workplace.

Professional women, for example, who obtain positions in traditionally male-dominated jobs, often encounter a "glass ceiling," according

to Marian McCracken, president of the Michigan chapter of the National Organization for Women (NOW). These women are prevented from rising any farther.

According to McCracken, displaced homemakers and women without much education face the most difficult problems.

Patricia Curran, director of the Michigan Department of Labor's Office of Women and Work, says the media have chosen to highlight women in the professions, ignoring women at other occupational levels. "The vast number of women who are working to support a family are in low paying jobs," she said.

## WALDECKERS

### Quality Collision Repair

**We Repair All Makes and Models**

**"We'll Treat Your Car Like Our Very Own"**

**FREE ESTIMATES**

We Use Manufacturer's Parts.

**Mr. G. Lowredo**

**WALDECKER**

**PONTIAC - BUICK**

7885 W. GRAND RIVER, BRIGHTON, MI 227-1761

## SOLID OAK

A Lifetime of Dining

with this handsome pedestal table and matching bow back chairs. It comes with a 15 year warranty and is produced with RESISTOVAR.

**MADE IN MICHIGAN**

**SALE \$999**

INCLUDES 2 TABLE LEAVES AND 4 CHAIRS

**Huron Valley Furniture**

Milford 319 N. Main St. 684-2265

• We specialize in solid oak furniture.

• Quality furniture at affordable prices.

• Free delivery and set-up.

• Visa and MasterCard welcome.

• 30 days same as cash option with approved credit.

**HOURS**

Mon-Wed 9-6

Thurs-Fri 9-6

Sat 9-5

Sun 2-4

## GARY SHELTON

### WINDOW INSTALLATION

"SERVING THE NORTH OAKLAND AREA SINCE 1971"

**WE SPECIALIZE IN QUALITY RESIDENTIAL REPLACEMENT WINDOWS & INSTALLATION**

Let Us Replace Your Cold Drafty Windows with Top Quality Double or Triple Pane Custom Windows and Doors.

Senior Citizen Discount

• SALES

• INSTALLATION

**ENERGY EFFICIENT & MAINTENANCE FREE!**

• CUSTOM VINYL & WOOD WINDOWS

• ENTRY DOORS & DOORWAYS

• SIDING & TRIM

OUR DOUBLE HUNG WINDOWS TILT IN FOR FAST, EASY CLEANING

"WE HANDLE THE COMPLETE JOB NO SUBCONTRACTORS!"

**FREE ESTIMATES**

**685-3713**

1000 S. MILFORD RD., MILFORD

## Dan's Auto Repair

43151 Grand River

**348-1230**

**RADIATORS**

New, Guaranteed

Starting At

**\$109<sup>95</sup>**

Installed

## South Lyon Collision Inc.

Equipped to rebuild your car back to manufacture specifications

**437-6100 or 437-3222**

- Frame & Unibody Straighten
- 2 & 4 Wheel Alignment
- Repairs completed with OEM parts & OEM paint

**ASA**

150 E. McHattie

South Lyon

Your full service auto body repair shop

- Free estimates
- Complete bumping & painting
- All insurance work
- Car rental available

**56881 Grand River**

**New Hudson**

Corner at Grand River and Milford Rd

**437-9131**

**437-9625**

## "A Complete One Stop Lumber and Building Supply House"

**Bulk Grass Seed**

available

## New Hudson Lumber

56601 Grand River

New Hudson **437-1423**



## To Place Your Action Ad One Local Call Does It All...

**Monday Green Sheet**  
**Wednesday Green Sheet**  
**Wednesday Green Sheet Plus**  
Pinckney, Hartland, & Fowlerville Shoppers

313 227-4436  
517 548-2570  
313 348-3022  
313 437-4133  
313 685-8705

HOURS: Tuesday thru Friday, 8:30 to 4:45,  
Monday 7 a.m. to 4:45

### Deadlines

**Monday Green Sheet** ..... Fri. 3:30 p.m.  
Circulation 49,900  
**Wednesday Green Sheet Plus**  
Fowlerville, Pinckney, & Hartland ..... Fri. 3:30 p.m.  
Circulation 68,100  
**Wednesday Green Sheet** ..... Mon. 3:30 p.m.  
Circulation 45,250  
**Buyer's Directory** ..... Fri. 3:30 p.m.

## RATES

**GREEN SHEET**  
**PLUS 3**  
**ACTION ADS**  
10 Words .....  
for \$6.24

Non-Commercial Rate  
26 Per-Acre Over 10  
Subtract \$5 for  
repeat

Insertion of same ad  
Garage Sale Lost  
Wanted To Rent Situations  
Wanted Buyers Directory  
Ads Must Be Pre-Paid

## Classified Display

Contract Rates  
Available  
Wants ads may be placed until  
3:30 p.m. Friday for that  
week's edition. Read your  
advertisements the first time it  
appears and report any errors  
immediately. Sliger/Livingston  
Publications will not issue credit for errors in  
ads after the first incorrect  
insertion.

### ANIMALS

Animal Services	156
Farm Animals	153
Horses & Equine	153
Household Pets	151
Pet Supplies	154
<b>AUTOMOTIVE</b>	
Antique Cars	236
Automobiles	240
Auto Parts & Service	240
Auto Wanted	225
Boats & Equip	210
Campers Trailers	215
Construction Equip	228
Four Wheel Drive	233
Motorcycles	201
Recreational Vehicles	238
Snowmobiles	230
Trucks	230
Vans	235

### EMPLOYMENT

Business & Professional	175
Services	167
Business Opport	160
Clerical	161
Day Care	166
Help Wanted General	166
Help Wanted Sales	166
Income Tax Service	162
Medical	163
Nursing Homes	163
Restaurant	164
Situations Wanted	170

### FOR RENT

Apartments	064
Buildings & Halls	078
Condominiums	080
Duplexes	065
Foster Care	066
Houses	061
Industrial Comm	078
Lakefront Houses	082
And	084
Living Quarters	074
To Share	074
Mobile Homes	072
Mobile Home Sites	072
Office Space	067
Rooms	067
Storage Space	068
Vacation Rentals	067
Wanted to Rent	069

### FOR SALE

Cemetery Lots	039
Condominiums	024
Duplexes	021
Farm Acreage	022
Houses	023
Income Property	035
Industrial Comm	033
Lakefront Houses	022
Lake Property	029
Mobile Homes	025
Northern Property	030
Real Estate Wanted	037
Vacant Property	031

### HOUSEHOLD

Antiques	101
Auto Parts	102
Bargain Basement	250
Building Materials	114
Christmas	110
Clothing	111
Electronics	113
Farm Equipment	110
Farm Products	111
Firewood & Coal	119
Garage & Humage	103
Household Goods	104
Lawn & Garden	109
Care and Equip	107
Miscellaneous	106
Miscellaneous Wanted	106
Musical Instruments	117
Office Supplies	117
Sporting Goods	115
Trade or Sell	115
U Pick	112
Wardrobes	118

### PERSONAL

Bingo	011
Card of Thanks	012
Card of Thanks	013
Entertainment	016
Free	001
Help Wanted	014
In Memoriam	014
Lost	015
Personal Notices	010
Special Notices	010

# Sliger/Livingston Publications

## GREEN SHEET EAST

### CLASSIFIED ACTION ADS

#### 010 Special Notices

FREE pregnancy test, while you wait and counseling. Teens welcome. Another Way Pregnancy Center at 49175 Pontiac Trail in Wixom (313)624-1222

HELP 200 homeless animals. Shop Art and Crafts 703 E Grand River Brighton Tuesday thru Saturday, 11-4 p.m. Resale items at garage sale prices: crafts, antiques, and discount pet supplies.

IVON-KRAPPLAB DLO. JOHN Hancock offers life, health, medicare supplements, long term nursing care, annuities and mutual funds. Call Gloria Burns, Stockbridge (517)851-7514 or (517)394-3550

JOIN VIC TANNY for under \$300. Use my contract. Offer ends September 30, 1988. CALL NOW (313)532-3162. Leave message.

LOOKING for unwanted Hookbill birds (313)887-1285 or (313)887-2562

LOOKING for place to dump leaves grass clippings sod etc (313)227-1370

LOVING Photography will do your wedding pictures. Surprisingly Reasonable. Call for free wedding planning guide (313)449-2130

Antiques. Bargain Basement. Building Materials. Christmas. Clothing. Electronics. Farm Equipment. Farm Products. Firewood & Coal. Garage & Humage. Household Goods. Lawn & Garden. Care and Equip. Miscellaneous. Miscellaneous Wanted. Musical Instruments. Office Supplies. Sporting Goods. Trade or Sell. U Pick. Wardrobes.

Bingo. Card of Thanks. Card of Thanks. Entertainment. Free. Help Wanted. In Memoriam. Lost. Personal Notices. Special Notices.

Antiques. Bargain Basement. Building Materials. Christmas. Clothing. Electronics. Farm Equipment. Farm Products. Firewood & Coal. Garage & Humage. Household Goods. Lawn & Garden. Care and Equip. Miscellaneous. Miscellaneous Wanted. Musical Instruments. Office Supplies. Sporting Goods. Trade or Sell. U Pick. Wardrobes.

Bingo. Card of Thanks. Card of Thanks. Entertainment. Free. Help Wanted. In Memoriam. Lost. Personal Notices. Special Notices.

Bingo. Card of Thanks. Card of Thanks. Entertainment. Free. Help Wanted. In Memoriam. Lost. Personal Notices. Special Notices.

Bingo. Card of Thanks. Card of Thanks. Entertainment. Free. Help Wanted. In Memoriam. Lost. Personal Notices. Special Notices.

Bingo. Card of Thanks. Card of Thanks. Entertainment. Free. Help Wanted. In Memoriam. Lost. Personal Notices. Special Notices.

Bingo. Card of Thanks. Card of Thanks. Entertainment. Free. Help Wanted. In Memoriam. Lost. Personal Notices. Special Notices.

Bingo. Card of Thanks. Card of Thanks. Entertainment. Free. Help Wanted. In Memoriam. Lost. Personal Notices. Special Notices.

Bingo. Card of Thanks. Card of Thanks. Entertainment. Free. Help Wanted. In Memoriam. Lost. Personal Notices. Special Notices.

Bingo. Card of Thanks. Card of Thanks. Entertainment. Free. Help Wanted. In Memoriam. Lost. Personal Notices. Special Notices.

Bingo. Card of Thanks. Card of Thanks. Entertainment. Free. Help Wanted. In Memoriam. Lost. Personal Notices. Special Notices.

Bingo. Card of Thanks. Card of Thanks. Entertainment. Free. Help Wanted. In Memoriam. Lost. Personal Notices. Special Notices.

Bingo. Card of Thanks. Card of Thanks. Entertainment. Free. Help Wanted. In Memoriam. Lost. Personal Notices. Special Notices.

Bingo. Card of Thanks. Card of Thanks. Entertainment. Free. Help Wanted. In Memoriam. Lost. Personal Notices. Special Notices.

Bingo. Card of Thanks. Card of Thanks. Entertainment. Free. Help Wanted. In Memoriam. Lost. Personal Notices. Special Notices.

Bingo. Card of Thanks. Card of Thanks. Entertainment. Free. Help Wanted. In Memoriam. Lost. Personal Notices. Special Notices.

Bingo. Card of Thanks. Card of Thanks. Entertainment. Free. Help Wanted. In Memoriam. Lost. Personal Notices. Special Notices.

Bingo. Card of Thanks. Card of Thanks. Entertainment. Free. Help Wanted. In Memoriam. Lost. Personal Notices. Special Notices.

Bingo. Card of Thanks. Card of Thanks. Entertainment. Free. Help Wanted. In Memoriam. Lost. Personal Notices. Special Notices.

Bingo. Card of Thanks. Card of Thanks. Entertainment. Free. Help Wanted. In Memoriam. Lost. Personal Notices. Special Notices.

Bingo. Card of Thanks. Card of Thanks. Entertainment. Free. Help Wanted. In Memoriam. Lost. Personal Notices. Special Notices.

Bingo. Card of Thanks. Card of Thanks. Entertainment. Free. Help Wanted. In Memoriam. Lost. Personal Notices. Special Notices.

Bingo. Card of Thanks. Card of Thanks. Entertainment. Free. Help Wanted. In Memoriam. Lost. Personal Notices. Special Notices.

Bingo. Card of Thanks. Card of Thanks. Entertainment. Free. Help Wanted. In Memoriam. Lost. Personal Notices. Special Notices.

Bingo. Card of Thanks. Card of Thanks. Entertainment. Free. Help Wanted. In Memoriam. Lost. Personal Notices. Special Notices.

Bingo. Card of Thanks. Card of Thanks. Entertainment. Free. Help Wanted. In Memoriam. Lost. Personal Notices. Special Notices.

Bingo. Card of Thanks. Card of Thanks. Entertainment. Free. Help Wanted. In Memoriam. Lost. Personal Notices. Special Notices.

#### 012 Car Pools

RIDE needed to U of M Hospital MTW 8-4:45 p.m. (313)437-2228

#### 013 Card of Thanks

NOVENA to St. Jude/Mary the Sacred Heart of Jesus, pray for us St. Jude worker of miracles pray for us St. Jude helper of the hopeless pray for us. Say this prayer 9 times a day by the 9th day your prayer will be answered. Publication must be promised LP.

THE family of Virginia Weaver would like to thank family and friends. Reverend Robert Beddingfield and Phelps Funeral Home for their prayers and support. Vada Morris and Connie Elhof

BLACK and white dog with red bandana. Answers to Butch. Lost 9:20 8/27 Mile and Clement Northville (313)439-8028

FEMALE Calico 5 years from Woodlake Village Brighton (313)227-4890

GOLDEN Retriever/Lab Female. Near Dixboro and 8 Mile (313)437-8045

GRAY 1 year old spayed cat. Tiger calico mixture. Last seen Saturday evening September 24. Rollerama vicinity (313)227-3372

GREY cat with white chest in the Coon and Pardee Lake area (517)546-6409 after 3 p.m.

LOST Shitzu blackish gray has puppy cut with ponytail on head 12 to 16 lbs. Lake of The Pines Subdivision. Family worried. Please contact (313)227-3163 if found.

SMALL gray female poodle. Partly blind and deaf. Area of Grand River and Hughes Road (517)548-1713

BEAUTIFUL friendly kitten 10 Mile and Taft area (313)344-1398

BEIGE Cockapoo. Found 9:20 hit by car Brighton (313)632-7660

BLOOD Lab puppy. Eight Mile between Dixboro and Earhart (313)437-7437

PUPPY black tan German Shepherd like female. Pier son Rd (517)223-9413

RED Doberman. Found White Lake area. Call Ypsilanti (313)485-2131

TIGER Calico kitten. Island Lake area (313)227-4706

YOUNG Yellow Lab found 9:20 King Rd Brighton (313)632-7660

021 Houses for Sale

AAAAAInvestor's buys and rents residential commercial income properties. Will look at all any condition (313)229-9259

BRIGHTON area 3 bedroom ranch 2 car garage. doorwall off kitchen area carpeted throughout. immaculate condition. Call now. By owner \$64,900 (313)229-6940

BRIGHTON schools IMMEDIATE OCCUPANCY 10312 Skeman Road. All brick. Ranch. Maintenance free exterior 3 bedrooms and bonus room 2 1/2 baths, ceramic tile high fashion bath fixtures and accessories. Ceramic tile entry 2400 sq ft asphalt drive 2 car garage finished laundry tub and built in cabinets in garage. Central air conditioning 6 panel doors. dishwasher oak kitchen cabinets. Built in book shelves and roll top desk all oak. Energy package, high energy gas furnace and hot water heater. Anderson high performance maintenance free windows and doorways. Central TV and cable wiring. Very large lot professionally landscaped 1950 sq ft main floor and 1350 sq ft finished basement 2 years old. Much more must see! (313)227-2270 for appointment \$140,000. Owner, Ralph Sherman

PREVIEW PROPERTIES (313) 227 2200

2099 sq ft Cape Cod over an acre. 1700 sq ft. Private master bedroom suite with dressing room and bath. Spa room with hot tub. Loads of extras. all quality JUST REDUCED to \$104,900. Hurry!! (C444)

BRIGHTON by owner. Beautiful 3 bedroom 2 bath on huge private hilltop lot close to 23 and 96 on blacktop road. Walk to golf course country and Huron River 2000 sq ft open floor plan new carpet new kitchen, and bath. All new appliances, hardwood living room with natural fireplace 1 1/2 car garage. clean immediate occupancy \$82,500. 8301 Rickett Road (313)231-9436 or (313)761-1790

BRIGHTON SCHOOLS Waterfront canal large living room part basement, garage. Land contract assumption. Call for details \$85,000. REALTY WORLD-Vans (313)227-3455

011 Bingo

BINGO Weekend in Louisville Kentucky October 15. Play for thousands of dollars. Call Carol (313)383-0266

PALMER DRUG ABUSE PROGRAM presents Bingo Thursdays Early bird 8:30 p.m. at Rainbow Hall, 900 Moore Road, Milford From 1 mile north on Milford Road 1/2 mile, right on Moore Road 1/2 mile on the left

Parent's Place is a non profit drop in child care center for parents sponsored by Livingston Child Advocacy Network. Volunteers are needed to help provide quality care for children ages 3 months to 6 years. If you'd like to donate some time call (517)546-5350 or (517)546-0922

011 Bingo

BINGO Weekend in Louisville Kentucky October 15. Play for thousands of dollars. Call Carol (313)383-0266

PALMER DRUG ABUSE PROGRAM presents Bingo Thursdays Early bird 8:30 p.m. at Rainbow Hall, 900 Moore Road, Milford From 1 mile north on Milford Road 1/2 mile, right on Moore Road 1/2 mile on the left

Parent's Place is a non profit drop in child care center for parents sponsored by Livingston Child Advocacy Network. Volunteers are needed to help provide quality care for children ages 3 months to 6 years. If you'd like to donate some time call (517)546-5350 or (517)546-0922

011 Bingo

BINGO Weekend in Louisville Kentucky October 15. Play for thousands of dollars. Call Carol (313)383-0266

#### 021 Houses

BRIGHTON schools 1,935 sq ft colonial in desirable Woodlake Village 3 large bedrooms, family room with walkout large deck central air attached 2 car garage, easy access to 96 and 23 \$112,000 by owner (313)228-7287

BRIGHTON SCHOOLS Woodland Hills Subdivision 1 1/2 story brick wood, stucco Four bedrooms, finished basement. Large well landscaped lot. Inground pool \$126,900. REALTY WORLD-Vans (313)227-3455

BRIGHTON SCHOOLS Four bedroom Colonial on 2 acres at Spencer and Pleasant Valley. Beautifully landscaped with inground pool \$164,900. REALTY WORLD-Vans (313)227-3455

HARTLAND SCHOOLS. Nice ranch on 5.500000 acres with large barn. Can be used as sub farm. Close to freeway, G2JCF (313) 227-9998.

ELGEN

ELGEN

ELGEN

ELGEN

ELGEN

ELGEN

ELGEN

ELGEN

ELGEN

ELGEN

ELGEN

ELGEN

ELGEN

ELGEN

ELGEN

ELGEN

ELGEN

ELGEN

ELGEN

ELGEN

ELGEN

ELGEN

ELGEN

ELGEN

ELGEN

ELGEN

ELGEN

ELGEN

ELGEN

ELGEN

ELGEN

#### 021 Houses

BRIGHTON schools 1,935 sq ft colonial in desirable Woodlake Village 3 large bedrooms, family room with walkout large deck central air attached 2 car garage, easy access to 96 and 23 \$112,000 by owner (313)228-7287

BRIGHTON SCHOOLS Woodland Hills Subdivision 1 1/2 story brick wood, stucco Four bedrooms, finished basement. Large well landscaped lot. Inground pool \$126,900. REALTY WORLD-Vans (313)227-3455

BRIGHTON SCHOOLS Four bedroom Colonial on 2 acres at Spencer and Pleasant Valley. Beautifully landscaped with inground pool \$164,900. REALTY WORLD-Vans (313)227-3455

HARTLAND SCHOOLS. Nice ranch on 5.500000 acres with large barn. Can be used as sub farm. Close to freeway, G2JCF (313) 227-9998.

ELGEN

ELGEN

ELGEN

ELGEN

ELGEN

ELGEN

ELGEN

ELGEN

ELGEN

ELGEN

ELGEN

ELGEN

ELGEN

ELGEN

ELGEN

ELGEN

ELGEN

ELGEN

ELGEN

ELGEN

ELGEN

ELGEN

ELGEN

ELGEN

ELGEN

ELGEN

ELGEN

ELGEN

ELGEN

ELGEN

ELGEN

#### 021 Houses

BRIGHTON schools 1,935 sq ft colonial in desirable Woodlake Village 3 large bedrooms, family room with walkout large deck central air attached 2 car garage, easy access to 96 and 23 \$112,000 by owner (313)228-7287

BRIGHTON SCHOOLS Woodland Hills Subdivision 1 1/2



021 Houses 021 Houses 021 Houses 021 Houses 021 Houses 021 Houses 021 Houses 021 Houses

**BRIGHTON Township** 2500 sq ft cape cod 4 bedrooms office, in ground pool, sauna. Excellent condition \$192,500 (313)227-3939

**BRIGHTON AREA — SUPER** BUY! 4 bedroom home on scenic 2 acres, 28x12 barn, possible pond site. H387R (313) 227-5888

**ELGEN**  
Realtor

**BRIGHTON** 16 sq ft quad-level built in 1975 123 beautiful trees acres Brighton schools 2 car attached garage 3 bedrooms, 2 1/2 baths, family room with fireplace. Priced below market at \$89,900. Teri Kniss, MAGIC REALTY (313)229-8070

**BRIGHTON Township** Bitten Lake area 3 bedroom ranch with 2 bathrooms full basement. Oversized 2 car garage, central air. Over 1/2 acre lot, with many, many more extras \$104,900. Earl Keim Realty, (313)227-1311

**BRIGHTON area OPEN SUNDAY** 2-5 4778 Kenicott east of US 23, south of Spencer Road 2100 plus sq ft Quad, 4 bedrooms, 2 1/2 baths, fireplace family room, patio, decking are just some of the features of this lovely home. QUICK OCCUPANCY. Come see it with me today \$159,900. Call Pat Fleck, Michigan Group (313)227-4800 or (313)231-3223

**BRIGHTON area** Great location, spacious floorplan and warm decorating combined to create the perfect family home. Over 2100 sq ft, 2 1/2 baths, a 16x12 Florida room and over 1000 sq ft of decking that brings in the outdoors. Only \$116,900 (\$678). Call Rick Smith, The Michigan Group (313)227-4800

**BRIGHTON Owner** Appointment only. Brick 3 bedrooms, 1 1/2 baths, 1 acre 11x27 Culver (313)227-3278

**BRIGHTON Custom** builder's 3100 sq ft home on 5 acres 3 car attached garage, barn, woods and more \$195,000 (313)449-4873

**PREVIEW PROPERTIES** (313) 227 2200

**HOWELL** Very large colonial right off Grand River TEN ACRES!! Family room with fireplace. Formal dining room. FIVE bedrooms \$139,900 227-2290 (K200)

**BRIGHTON** By owner. Executive home on beautiful wooded 1 1/2 acre lot in Brandywine Farms. Call for appointment (313)227-5271

**BRIGHTON Attention** Executive transferees. Live the good life in this new immaculate 2 story 2100 sq ft home features central air and exceptional quality throughout for only \$165,900. For further details, please contact Elaine at The Michigan Group, (313)227-4800, extension 338

**BRIGHTON Schools** 3 bedroom ranch home. Now under construction. Lake access 1,350 sq. ft., 1/2 acre lot. Great room with studio ceiling, 24x22 ft attached garage. Brick front elevation, energy efficient furnace, Anderson windows, full basement, 1 1/2 baths. Occupancy November 1988 \$104,900. Steller Building, (517)784-5015, (313)229-8988

**CONOCTAH area** 3 bedroom home. Full basement. Country 1 acre Byron schools. North of Howell. Cash or land contract. Call morning or night (517)223-9200

**FOWLerville** Immaculate 3 bedroom brick and aluminum raised ranch with 1 1/2 baths on paved road 1448 sq ft plus 807 partial basement 1 acre with nice landscaping \$84,900 The Michigan Group, Steve Bibbee, (517)546-4193

**FOWLerville** Brand new 3 bedroom ranch with bath and a half. Full basement, attached garage on 1 acre. Rent possible (517)223-8235

**FOWLerville** Spacious raised ranch offers you affordable home on 1 acre surrounded by expensive homes and only 1/4 mile off paved road. Brick and aluminum. The Michigan Group, Steve Bibbee (517)546-4193

**FOWLerville** Look at what \$99,900 will buy! Immaculate country home on 12 acres. Barn and pasture for horses. Heat, insulated pole barn. Won't last long! Michigan Group Realtors, Call Bill Palk, (517)546-2032 or (313)227-4600

**HARRISON** 4 1/2 miles East, (135 miles north of Brighton) Nice water privileged year round starter retiree vacation home 15 year land contract, negotiable down \$22,900. Call Scott (313) 231-1695 530 p.m.-6:30 p.m. Monday-Friday

**HARTLAND** By owner 1950 sq ft Cape Cod on 1 acre 4 bedrooms, 2 1/2 baths, 2 car attached garage, fireplace, full basement, central air, deck, oak floors, 12x20 two story barn \$129,900 (313)632-5630

**BRIGHTON** This super home has everything a growing family would need. Four bedrooms, two baths including your master bath, plus half bath on walk in level. First floor family room, huge yard, great neighbors. Lower priced than other comparable homes in this area at \$169,900 (L300)

**PREVIEW PROPERTIES** (313)227-2200

**BRIGHTON** This super home has everything a growing family would need. Four bedrooms, two baths including your master bath, plus half bath on walk in level. First floor family room, huge yard, great neighbors. Lower priced than other comparable homes in this area at \$169,900 (L300)

**PREVIEW PROPERTIES** (313) 227 2200

**HOWELL** Very large colonial right off Grand River TEN ACRES!! Family room with fireplace. Formal dining room. FIVE bedrooms \$139,900 227-2290 (K200)

**BRIGHTON** By owner. Executive home on beautiful wooded 1 1/2 acre lot in Brandywine Farms. Call for appointment (313)227-5271

**BRIGHTON Attention** Executive transferees. Live the good life in this new immaculate 2 story 2100 sq ft home features central air and exceptional quality throughout for only \$165,900. For further details, please contact Elaine at The Michigan Group, (313)227-4800, extension 338

**BRIGHTON Schools** 3 bedroom ranch home. Now under construction. Lake access 1,350 sq. ft., 1/2 acre lot. Great room with studio ceiling, 24x22 ft attached garage. Brick front elevation, energy efficient furnace, Anderson windows, full basement, 1 1/2 baths. Occupancy November 1988 \$104,900. Steller Building, (517)784-5015, (313)229-8988

**CONOCTAH area** 3 bedroom home. Full basement. Country 1 acre Byron schools. North of Howell. Cash or land contract. Call morning or night (517)223-9200

**HARTLAND** New listing, won't last! Immaculate 4 bedroom brick and aluminum quad in established sub. Brick wall fireplace 2.5 car garage attached, patio central air, superb landscaping. Great schools. Close to x-ways \$96,500. Ask for Lenore Carlson, The Michigan Group (313)632-5461 or (313)227-4600 (3490)

**HARTLAND** Country home, 3 bedroom, 2 1/2 bath walkout basement, deck, pole barn pool, on 5 acres \$92,000 (313)632-6579

**HIGHLAND** Quad with beautiful oak throughout 3 bedrooms, 2 1/2 baths, large family room with fireplace and den 2 1/2 car garage 185 ft frontage. Asking \$117,000 (313)887-4759

**BRIGHTON** You just found a 3 bedroom ranch with central air conditioning installed July 1988 for \$67,500. Who says it can't be done? REALTY WORLD-Vans (313)227-3455

**PREVIEW PROPERTIES** (313)227-2200

**BRIGHTON** This super home has everything a growing family would need. Four bedrooms, two baths including your master bath, plus half bath on walk in level. First floor family room, huge yard, great neighbors. Lower priced than other comparable homes in this area at \$169,900 (L300)

**PREVIEW PROPERTIES** (313)227-2200

**HOWELL** Very large colonial right off Grand River TEN ACRES!! Family room with fireplace. Formal dining room. FIVE bedrooms \$139,900 227-2290 (K200)

**BRIGHTON** By owner. Executive home on beautiful wooded 1 1/2 acre lot in Brandywine Farms. Call for appointment (313)227-5271

**BRIGHTON Attention** Executive transferees. Live the good life in this new immaculate 2 story 2100 sq ft home features central air and exceptional quality throughout for only \$165,900. For further details, please contact Elaine at The Michigan Group, (313)227-4800, extension 338

**BRIGHTON Schools** 3 bedroom ranch home. Now under construction. Lake access 1,350 sq. ft., 1/2 acre lot. Great room with studio ceiling, 24x22 ft attached garage. Brick front elevation, energy efficient furnace, Anderson windows, full basement, 1 1/2 baths. Occupancy November 1988 \$104,900. Steller Building, (517)784-5015, (313)229-8988

**CONOCTAH area** 3 bedroom home. Full basement. Country 1 acre Byron schools. North of Howell. Cash or land contract. Call morning or night (517)223-9200

**HIGHLAND area** Beautiful double wing colonial in one of Highland's finest subdivisions. Brick and aluminum maintenance free construction, 2 car attached garage plus extra storage in the shed, neutral decor throughout very nicely decorated. Huron Valley schools. Immediate occupancy. A great family home for \$99,900. Homes incorporated (313) 632-5051 or (313)887-HOME

**HOWELL** 3 bedrooms 2 baths 2 fireplaces. Professionally landscaped, paved drive large deck, mature trees. Built 1979 1108 Willow Lane \$110,000 (517)548-2280

**HOWELL - City** By owner. Nice area 2 story. Many plus s. \$84,000. Days (517)548-3821 Evenings (517)548-6826

**PREVIEW PROPERTIES** (313)227-2200

**BRIGHTON** This super home has everything a growing family would need. Four bedrooms, two baths including your master bath, plus half bath on walk in level. First floor family room, huge yard, great neighbors. Lower priced than other comparable homes in this area at \$169,900 (L300)

**PREVIEW PROPERTIES** (313)227-2200

**HOWELL** Very large colonial right off Grand River TEN ACRES!! Family room with fireplace. Formal dining room. FIVE bedrooms \$139,900 227-2290 (K200)

**BRIGHTON** By owner. Executive home on beautiful wooded 1 1/2 acre lot in Brandywine Farms. Call for appointment (313)227-5271

**BRIGHTON Attention** Executive transferees. Live the good life in this new immaculate 2 story 2100 sq ft home features central air and exceptional quality throughout for only \$165,900. For further details, please contact Elaine at The Michigan Group, (313)227-4800, extension 338

**BRIGHTON Schools** 3 bedroom ranch home. Now under construction. Lake access 1,350 sq. ft., 1/2 acre lot. Great room with studio ceiling, 24x22 ft attached garage. Brick front elevation, energy efficient furnace, Anderson windows, full basement, 1 1/2 baths. Occupancy November 1988 \$104,900. Steller Building, (517)784-5015, (313)229-8988

**CONOCTAH area** 3 bedroom home. Full basement. Country 1 acre Byron schools. North of Howell. Cash or land contract. Call morning or night (517)223-9200

**HOWELL area** Cozy chalet on almost an acre 100 pine seedlings planted a year ago 1,400 sq ft with full wall field stone fireplace, 3 bedrooms, 1 1/2 baths. Many more features that are a must to see! (No 2539) Contact Nick Natoli, The Livingston Group, (313)227-4800

**PREVIEW PROPERTIES** (313)227-2200

**BRIGHTON** This super home has everything a growing family would need. Four bedrooms, two baths including your master bath, plus half bath on walk in level. First floor family room, huge yard, great neighbors. Lower priced than other comparable homes in this area at \$169,900 (L300)

**PREVIEW PROPERTIES** (313)227-2200

**HOWELL** Very large colonial right off Grand River TEN ACRES!! Family room with fireplace. Formal dining room. FIVE bedrooms \$139,900 227-2290 (K200)

**BRIGHTON** By owner. Executive home on beautiful wooded 1 1/2 acre lot in Brandywine Farms. Call for appointment (313)227-5271

**BRIGHTON Attention** Executive transferees. Live the good life in this new immaculate 2 story 2100 sq ft home features central air and exceptional quality throughout for only \$165,900. For further details, please contact Elaine at The Michigan Group, (313)227-4800, extension 338

**BRIGHTON Schools** 3 bedroom ranch home. Now under construction. Lake access 1,350 sq. ft., 1/2 acre lot. Great room with studio ceiling, 24x22 ft attached garage. Brick front elevation, energy efficient furnace, Anderson windows, full basement, 1 1/2 baths. Occupancy November 1988 \$104,900. Steller Building, (517)784-5015, (313)229-8988

**CONOCTAH area** 3 bedroom home. Full basement. Country 1 acre Byron schools. North of Howell. Cash or land contract. Call morning or night (517)223-9200

**HIGHLAND area** New listing. Be the first to see this delightful home. Over 1500 sq ft includes the heated porch, professional decorating throughout lovely living room, kitchen including dining area family room 3 bedrooms 2 baths 2 car attached garage, all on 1.32 acres with over 200 pine trees and professional landscaping. Call for your appointment today. Asking \$95,500. Homes incorporated (313) 632-5051 or (313)887-HOME

**HOWELL** Horse farming on 20 acres or sell 10 for cash flow. Remodeled house with Anderson windows 36x50 pole barn/9 stalls plus 51x60 block barn with water/electricity \$119,000. The Michigan Group, Steve Bibbee (517)546-4193

**PREVIEW PROPERTIES** (313)227-2200

**BRIGHTON** This super home has everything a growing family would need. Four bedrooms, two baths including your master bath, plus half bath on walk in level. First floor family room, huge yard, great neighbors. Lower priced than other comparable homes in this area at \$169,900 (L300)

**PREVIEW PROPERTIES** (313)227-2200

**HOWELL** Very large colonial right off Grand River TEN ACRES!! Family room with fireplace. Formal dining room. FIVE bedrooms \$139,900 227-2290 (K200)

**BRIGHTON** By owner. Executive home on beautiful wooded 1 1/2 acre lot in Brandywine Farms. Call for appointment (313)227-5271

**BRIGHTON Attention** Executive transferees. Live the good life in this new immaculate 2 story 2100 sq ft home features central air and exceptional quality throughout for only \$165,900. For further details, please contact Elaine at The Michigan Group, (313)227-4800, extension 338

**BRIGHTON Schools** 3 bedroom ranch home. Now under construction. Lake access 1,350 sq. ft., 1/2 acre lot. Great room with studio ceiling, 24x22 ft attached garage. Brick front elevation, energy efficient furnace, Anderson windows, full basement, 1 1/2 baths. Occupancy November 1988 \$104,900. Steller Building, (517)784-5015, (313)229-8988

**CONOCTAH area** 3 bedroom home. Full basement. Country 1 acre Byron schools. North of Howell. Cash or land contract. Call morning or night (517)223-9200

**HIGHLAND area** Enjoy all the seasons in this 4 bedroom contemporary nestled in 5 acres of hard woods surrounded by 2 large private ponds. Spacious open floor plan features vaulted wood ceiling in Great Room with fieldstone fireplace. Hallway to bedrooms overlooks Great Room. Formal dining room, walk out basement ceramic floors, blacktop driveway. An executive hide-away offered at \$184,900. Owners transferred. Homes Incorporated (313) 632-5051 or (313)887-HOME

**HOWELL/FOWLerville** 1 acre with 1300 sq ft doublewide 3 bedrooms 2 baths family room with fireplace central air all appliances \$53,900. Possible Land Contract. The Michigan Group Realtors (313)227-4800. Call Joe Kelly (517)548-3859

**PREVIEW PROPERTIES** (313)227-2200

**BRIGHTON** This super home has everything a growing family would need. Four bedrooms, two baths including your master bath, plus half bath on walk in level. First floor family room, huge yard, great neighbors. Lower priced than other comparable homes in this area at \$169,900 (L300)

**PREVIEW PROPERTIES** (313)227-2200

**HOWELL** Very large colonial right off Grand River TEN ACRES!! Family room with fireplace. Formal dining room. FIVE bedrooms \$139,900 227-2290 (K200)

**BRIGHTON** By owner. Executive home on beautiful wooded 1 1/2 acre lot in Brandywine Farms. Call for appointment (313)227-5271

**BRIGHTON Attention** Executive transferees. Live the good life in this new immaculate 2 story 2100 sq ft home features central air and exceptional quality throughout for only \$165,900. For further details, please contact Elaine at The Michigan Group, (313)227-4800, extension 338

**BRIGHTON Schools** 3 bedroom ranch home. Now under construction. Lake access 1,350 sq. ft., 1/2 acre lot. Great room with studio ceiling, 24x22 ft attached garage. Brick front elevation, energy efficient furnace, Anderson windows, full basement, 1 1/2 baths. Occupancy November 1988 \$104,900. Steller Building, (517)784-5015, (313)229-8988

**CONOCTAH area** 3 bedroom home. Full basement. Country 1 acre Byron schools. North of Howell. Cash or land contract. Call morning or night (517)223-9200

**HOWELL** Just reduced to \$119,000. Super house, loads of bedrooms, walk-out basement scenic view 2 fireplaces. Call Bob Will, (517)546-6441. Earl Keim Realty

**PINCKNEY** Spacious 3 bedroom home with hardwood floors on beautiful 2 acre lot 25 minutes from Ann Arbor T4JC (313) 227-5888

**PREVIEW PROPERTIES** (313)227-2200

**BRIGHTON** This super home has everything a growing family would need. Four bedrooms, two baths including your master bath, plus half bath on walk in level. First floor family room, huge yard, great neighbors. Lower priced than other comparable homes in this area at \$169,900 (L300)

**PREVIEW PROPERTIES** (313)227-2200

**HOWELL** Very large colonial right off Grand River TEN ACRES!! Family room with fireplace. Formal dining room. FIVE bedrooms \$139,900 227-2290 (K200)

**BRIGHTON** By owner. Executive home on beautiful wooded 1 1/2 acre lot in Brandywine Farms. Call for appointment (313)227-5271

**BRIGHTON Attention** Executive transferees. Live the good life in this new immaculate 2 story 2100 sq ft home features central air and exceptional quality throughout for only \$165,900. For further details, please contact Elaine at The Michigan Group, (313)227-4800, extension 338

**BRIGHTON Schools** 3 bedroom ranch home. Now under construction. Lake access 1,350 sq. ft., 1/2 acre lot. Great room with studio ceiling, 24x22 ft attached garage. Brick front elevation, energy efficient furnace, Anderson windows, full basement, 1 1/2 baths. Occupancy November 1988 \$104,900. Steller Building, (517)784-5015, (313)229-8988

**CONOCTAH area** 3 bedroom home. Full basement. Country 1 acre Byron schools. North of Howell. Cash or land contract. Call morning or night (517)223-9200

**HOWELL** New listing Just outside city in established area with lake privileges 3 bedroom ranch on large lot, 1 1/2 baths, family room, fireplace and garage \$77,000. Michigan Group Realtors (313)227-4800. Call Joe Kelly, (517)548-3859

**HOWELL** Piety Hill 3 bedrooms 1 1/2 bath By owner \$78,500. No agents (517)548-6587, evenings

**PREVIEW PROPERTIES** (313)227-2200

**BRIGHTON** This super home has everything a growing family would need. Four bedrooms, two baths including your master bath, plus half bath on walk in level. First floor family room, huge yard, great neighbors. Lower priced than other comparable homes in this area at \$169,900 (L300)

**PREVIEW PROPERTIES** (313)227-2200

**HOWELL** Very large colonial right off Grand River TEN ACRES!! Family room with fireplace. Formal dining room. FIVE bedrooms \$139,900 227-2290 (K200)

**BRIGHTON** By owner. Executive home on beautiful wooded 1 1/2 acre lot in Brandywine Farms. Call for appointment (313)227-5271

**BRIGHTON Attention** Executive transferees. Live the good life in this new immaculate 2 story 2100 sq ft home features central air and exceptional quality throughout for only \$165,900. For further details, please contact Elaine at The Michigan Group, (313)227-4800, extension 338

**BRIGHTON Schools** 3 bedroom ranch home. Now under construction. Lake access 1,350 sq. ft., 1/2 acre lot. Great room with studio ceiling, 24x22 ft attached garage. Brick front elevation, energy efficient furnace, Anderson windows, full basement, 1 1/2 baths. Occupancy November 1988 \$104,900. Steller Building, (517)784-5015, (313)229-8988

**CONOCTAH area** 3 bedroom home. Full basement. Country 1 acre Byron schools. North of Howell. Cash or land contract. Call morning or night (517)223-9200

**GENTRY REAL ESTATE**  
MLS  
Millford (313) 684-6666  
Highland (313) 887-7500  
Hartland (313) 632-6700

**LOVELY THREE BEDROOM HOME** with brand new cabinets & flooring in kitchen. Interior tastefully decorated. 2 car attached garage and beautiful landscaping graces this home. No 717 \$93,000

**OPEN HOUSE**  
Sun. Oct. 2, 1:00 to 5:00 p.m.  
2885 Bullard Rd. - Hartland  
2 miles E of US-23 Approx. 1 mile N of M-59

Dutch Colonial with mansard roof. Professionally landscaped on a 1/4 acre lot. This impeccable 2000 sq. foot home features 3 bedrooms, 3 1/2 baths, a huge master suite and finished 750 sq. ft. walkout lower level with a real Finnish sauna, full bath and doorwall to patio.

This executive style home is in move in condition located in one of Hartland's best areas with easy expressway access. \$134,900

Contact: DENNIS or PAT CURRIE  
Res.: (517) 546-7618  
Office: (517) 546-7550 or (313) 476-8320  
Preview Properties

**Select Properties from Real Estate One**

Spacious Whispering Meadows colonial, neutral decor, large master bedroom with master bath, family room with brick fireplace, formal DR extra cupboards in kit. Doorwall off FR to secluded deck, nicely landscaped yard, underground sprinklers, Novi Schools. \$155,900 348-6430

Beautifully maintained mini farm on 3 acres!! 36x64 2 story barn! Home has 4 BR (1 BR on 1st floor) Possible walkout! Formal dining room, natural fireplace in L.R. Great location! \$124,900 348-6430

Immediate occupancy on lovely tudor. Excellent decor, great landscaping!! Enter the ceramic open foyer, note L.R. bay, large kitchen, 6 panel doors, private formal D.R., bath, beamed ceiling in F.R., FP with wood insert & ceiling fans. Finished office in basement! Bring offers! \$199,900 348-6430

Extremely well maintained spacious ranch home on large landscaped wooded lot 3 Bedrooms, 2 1/2 baths formal dining room, family room, Florida room and fireplace. Garage has 24x18 heated work shop!! Near 275 & 12 Oaks Mall located in beautiful, historical Northville. \$139,000 348-6430

**CAREER OPPORTUNITY**  
Real Estate training class starting soon. Call Carolyn Beyer at 348-6430 for details.

**NORTHVILLE • NOVI 348-6430**

**Real Estate One, INC.**  
REALTORS®

**MICHIGAN'S LARGEST REAL ESTATE COMPANY**  
Real Estate One, Inc. 1988

**Manor Realty**

**BRIGHTON: THIS IS A DOLL HOUSE!!**  
This home has been recently redecorated inside and out! New shingles, new cabinets and flooring in kitchen and utility room. Refinished hardwood floors thruout. Ceramic in bath, newly painted exterior and interior. Oversized 2 car garage with loft and additional 9x22 work/storage area along side of garage. Immediate occupancy. No 127 \$76,900.00. Please ask for Pat  
2254 Highland Road, Highland, MI 48031  
(313) 887-1099

**Horse Farms Only A Real Estate Company**

**MILFORD**  
Uniquely designed 3 Bedroom, 2 story house set in the middle of 5 rolling acres with a 4 stall barn. Just off paved road with access to 106. A great investment! \$116,900

**JACKSON**  
3 Bedroom B level in family room and 1 1/2 acres with 100 fruit trees on secluded drive. 100 plus acres with 46x47 barn. \$169,900

**PINCKNEY**  
Delightful is the word to describe this lovely 3 bedroom with full finished basement and attached garage. Nestled in park like privacy with 7 stall barn, outdoor arena and small indoor working area. It's perfect! \$179,900

**GRAND BLANC**  
3 Bedroom ranch on 11 acres. 5 paddocks, 3 miles from town. Apartment and office. 100 plus stalls. Full horse facility. \$189,000

Let with us - Expert Realtor!

**348-4414 (313) 320-3353**

**BRIGHTON CONDOMINIUMS**  
**WOODBRIDGE HILLS**  
FROM \$84,500-\$126,500  
(Broker Participation Welcome)  
MODEL PH: 229-6776  
Model Hours: Daily 12-6, Closed Tues & Thurs

**SINGLE FAMILY HOMES**  
Ranches  
Bi-levels  
Colonials  
Tri-levels  
FROM \$91,500  
MODEL PH: 229-6559  
Model Hours: Daily 12-6, Closed Tues & Thurs

**Adler HOMES INC.**  
1719 E. Grand River, Brighton PH 229 5722

**We've Broken Ground ...on two great locations!**

**Prices from the \$180's (Including lot) CUSTOM RANCHES & COLONIALS**

**West Wind Farm**  
Premium homesites: \$38,900 to \$47,900 (2 & 3 Acres)  
Minimum house size: Ranch (1,800 Sq. Ft.) Colonial (2,200 Sq. Ft.)  
Paved streets, underground utilities

**Greenock Hills**  
Premium homesites: \$29,900 to \$47,900  
Minimum house size: Ranch (2,000 Sq. Ft.) Colonial (2,600 Sq. Ft.)  
Paved streets, underground utilities, unique walk-out sites available

**Sales by: Colonial Acres Realty Inc.**  
10087 Colonial Industrial Drive, South Lyon, MI 48178  
MON.-FRI. 437-8193 SAT. & SUN. 437-1159  
BROKERS WELCOME • SPECIAL BUILDER'S PROGRAM

## 021 Houses

**HOWELL** Schools Cozy 2 bedroom, well-maintained country home 2 car garage Large lot fruit trees \$66,000 (517)548-0186

**LINDEN** 3 bedroom ranch deck full finished basement on 1/4 acre \$60,000 (313)629-1711 anytime

**LYON Township** 2 acres and pond 11 year old 3 bedroom ranch, huge garage with workshop walk-in pantry in kitchen, first floor rec room. Reduced \$135,000 Wolfe Real Estate Mary Gatto (313)421-5660

## 021 Houses

**HOWELL** TWENTY FIVE ACRES! Special! Great for the serious horse man. Great set up for a horse boarding or training center. Includes race track. Large clean pool loaded with fish. Four fenced pastures. Four bedroom 2 bath home \$150,000 (523)313



**PREVIEW PROPERTIES**  
517/546-7550  
313/476-8320

## 021 Houses

**LYON Township** Act now on this colonial home on almost 2 acres, close to shopping and 1-96 expressway. 4 bedrooms 2 1/2 baths family room den Florida room with skylights and Franklin stove Full basement, 3 car attached garage 3800 sq ft. Priced at \$160,000. Century 21 Suburban Ask for V (313)591-2592

**MILFORD Township** For the person looking for style and quality 4 1/2 acres rolling terrain fabulous view 2200 sq ft. two story brick and aluminum Three bedrooms with possible fourth. fireplace country kitchen two full baths 2 1/2 car garage \$200,000 (313)685-8409

**NOVI Charter** lovely raised ranch in move-in condition offering three bedrooms 1 1/2 baths, family room with fireplace rec room and attached garage NOW \$119,900 Call Steve Cash (K245) (313)851-4400

**CHAMBERLAIN REALTORS**

## 021 Houses

**NOVI GREAT BUY!** 4 bedroom 1 1/2 bath Colonial Large fenced cul-de-sac lot Central air family room with fireplace kitchen appliances included Great location Quick occupancy \$119,900 Ask for JOHN O BRIEN, Real Estate One (313)348-8430

**NOVI Village Oaks** sub immaculate tastefully decorated 4 bedrooms, 2 1/2 baths, 2 car garage 1800 sq ft \$119,500 (313)344-8933

**HOWELL** Lovely home close to town on a paved road with a country feeling Three possible four bedrooms 2 1/2 car garage Central air Kitchen appliances and hardwoods. The multi-level deck with catwalks made for having fun overlooks new 38 above ground pool Brand new offering at just \$89,900 (B318)

**PREVIEW PROPERTIES**  
517/546-7550  
313/476-8320

## 021 Houses

**PINCKNEY** Chain of Lakes Enjoy boating and fishing at this nice 3 bedroom 2 bath house with boat house on Portage Lake canal with access to North Shore private beach \$85,900 Call Rhonda Loose at Red Carpet Real Estate Brookshire Associates (313)630-4900 or (313)461-0234

**PINCKNEY schools** STAR-TER HOME Well kept completely remodeled 2 bedroom home on large lot with privileges to Buck Lake Many new features in past 4 years Just \$52,000

**PINCKNEY schools** PERFECT FAMILY HOME 3 bedroom 2 bath tri-level Great setting for a growing family on 1 1/2 acres close to schools and shopping \$89,930

**Pinckney Schools** OWNER ANXIOUS 3 bedroom, 2 bath ranch with 4 car attached garage, country kitchen with air, light wood burner \$82,900 Lakes Realty, (313)231-1800

**PINCKNEY** 4 year old ranch, 1378 sq ft 3 Bedrooms, 2 baths, first floor laundry, full basement, 2 1/2 car garage, 30x40 pole barn, 16x22 horse barn, on 6 acres with creek. Must sell! \$106,000. After 7 p.m. (313)878-9102

**PINCKNEY** 2 bedroom, carpet, 120x120 lot Portage Lake access \$49,500 (313)426-5340

**RUSH LAKE** \$69,000 Located between Pinckney and Brighton 3 bedroom ranch, full walk-out basement, large yard All sports lake privileges Kids and dogs neighborhood Perfect for young families Call Alan Day (313)878-3436 Earl Keim Realty

**SHIAWASSEE county** Durand area Contemporary home offering 3 bedrooms step down kitchen living room, dining room, 1 1/2 bath, first floor laundry 3 levels Different and unique Detached garage and workshop All on 8 rolling acres Call McGuire Realty, (313)268-5530

**OPEN SUNDAY OCT 2-9 565 FRANK STREET** East of Fowlerville South of Grand River The popularity of this area is growing incredibly fast You will NEVER find another deal like this! Just \$49,900 for this very nice home tastefully decorated Window treatments stay Nice large lot Come and see for yourself (F855)

**PREVIEW PROPERTIES**  
517/546-7550  
313/476-8320

## 021 Houses

**SOUTH LYON** Gorgeous brick home on a hill Full walk out finished with 3 bedrooms 1 1/2 baths 2 car garage to make this a 6 bedroom home Sits on 9 acres 2 car garage with extra width for storage \$169,900 (313)348-4700 Coldwell Banker

**SOUTH LYON** Bi-level 3 bedroom with hardwood floors Living room family room with fireplace and wood stove Large deck, treed lot \$78,900 (313)437-9416

**HOWELL** Immediate occupancy Sharp three bedroom Brand New ranch on two acres and paved road Features 2 baths downstairs and ceiling fan in den. Extremely motivated seller! 10/57 REDUCED TO \$69,900 (F660)

**PREVIEW PROPERTIES**  
517/546-7550  
313/476-8320

**SOUTH LYON** Attractive older maintenance free 4 bedroom home Living room dining room, den large new kitchen 2 baths, sauna Large double corner lot New gas furnace and water heater Glassed front porch back deck two car garage City services walk to schools and shopping Close to freeways \$119,000 By owner, (313)437-2714

**VETERANS** Fire your landlord! Take your tax deductions - own a home Nothing down Contact a veteran Bill Harvey REALTY WORLD Vans (313)227-3455

**WHITE Lake Township** Great lakefront starter Cute and clean with lots of updates inside and out Enjoy summer and winter sports on Oxbow lake \$69,900 Century 21 at the Lakes (313)698-2111

**WHITE Lake Township** All Sports Oxbow Lakefront 1 acre lot with ranch 1 1/2 baths 2 fireplaces family room and much, much more \$215,000 Century 21 at the Lakes (313)698-2111

**BRIGHTON/HARTLAND AREA** Lovely four bedroom ranch on paved road Walking distance to elementary and middle schools Full finished basement Easy access to 1-96 and US 239 New offering at just \$91,000 (F662)

**PREVIEW PROPERTIES**  
517/546-7550  
313/476-8320

**WHITE Lake Township** 3 bedrooms, 1 1/2 baths, first floor laundry and great storage Good size family home with lake privileges \$63,900 Century 21 at the Lakes (313)698-2111

**WHITMORE LAKE** 3 bedroom Bungalow with a 3 car garage and fenced yard New roof hardwood floors in living room large bath plus utility room City sewers AAL ML83524 LIVCO ML82248 Oren Nelson Realtor 9163 Main Whitmore Lake (313)449-4466 Nights (313)449-2506

**022 Lakefront Homes For Sale**

**FENTON schools** Tippeco Lakefront By owner Aluminum sided home 3 bedroom 1 bath, large kitchen and Great Room with brick entry in utility room Bi-level deck has beautiful view of the lake All sports lake Priced reduced \$105,000 Offered considered (313)629-0313

**HAMBURG** Membership for the use of Ore Lake \$300 Lifetime (517)546-5415

**HARTLAND BORN AGAIN!** Remodeled open and airy 1 1/2 story on all sports Maxfield Lake! New, roof deck furnace floor coverings (choose your own carpeting colors with \$8 allowance!) professionally painted in & out 2 1/2 bedrooms fireplace main floor laundry \$89,900 Call Jerry or Cheryl 1 800-544-0276 Ref: Max Suburban (JC 89)

**PREVIEW PROPERTIES**  
517/546-7550  
313/476-8320

**BRIGHTON** Big 4 bedroom Water front just next to Oak Point Over 3300 sq ft of living space 6 bedrooms 4 baths all appliances, 4 car garage A must see! Call home or 4 unit rental on the water HUGE REDUCTION! Now just \$170,000 (H865)

**LAKELAND** Cool lake breezes on hot summer days or a cozy fireplace for cold winter evenings This three bedroom home yours for only \$122,000 REALTY WORLD Vans (313)227-3455

**PINCKNEY schools** Quiet all sports lakefront Well maintained remodeled 4 bedroom home on large lot Living room features fireplace for these cool evenings \$112,900 LAKES REALTY (313)231-1500

**PINCKNEY schools** Quiet all sports lakefront Well maintained remodeled 4 bedroom home on large lot Living room features fireplace for these cool evenings \$112,900 LAKES REALTY (313)231-1500

**024 Condominiums For Sale**

**BRIGHTON** 2 bedroom 1 1/2 bath basement overlooks lake Excellent condition (313)227-3104

**FENTON** Whisperwood Condo 9 months old 2 bedroom 2 bath lot \$95,000 (313)750-1861

**HIGHLAND Lakes** 3 bedroom, 1 1/2 bath, finished basement, patio, new windows \$91,500 Call (313)348-2114 or (313)638-0020

## 024 Condominiums For Sale

**MILFORD** For information regarding new SUMMIT RIDGE Condominiums 2 and 3 Bedroom units ranging from \$99,000 to \$135,000 Offering excellent accessibility to conveniences Spectacular views from every unit Reservations now being taken Call Homes, Incorporated (313)632-5051, (313)887-HOME, or (313)685-1588

**NORTHVILLE** 906 Williamsburg Beautiful 3 bedroom unit in Lexington Family room with bar, 2 full baths, and 2 lavs, office updated kitchen, deck 2 car attached garage, \$120,900 Call June Kohler, Coldwell Banker Real Estate (313)478-4860 (The above telephone number is not now nor has it been, since 12-86 affiliated with Century 21 Gold House)

**NORTHVILLE** Immaculate 2 bedroom townhouse Finished walkout basement custom deck, first floor laundry, 2 car attached garage, Overlook stream Must see to appreciate Call John O'Brien, Real Estate One, (313)348-6430

**NOVI** 3 bedrooms, 2 1/2 bath townhouse, walk-out basement, attached 2 car garage 1 1/2 year old Nicely decorated By owner (313)349-5558 evenings and weekends

**WALLED LAKE, OPEN HOUSE SATURDAY AND SUNDAY 11-4 P.M.** Swim and boat from your private subdivision beach on Walled Lake 1,200 sq ft townhouse condos with large country kitchen, with doorwall to patio Living room has 1/2 bath and optional fireplace, some left with view of lake Upstairs features 2 large bedrooms both have full baths Master has vaulted ceilings, private doorwall and balcony Full basement, some with walkout some without 12x24 garage Project FREDDIE MAC approved variable mortgage programs available thru Ross HAMBURG Hills 24x75 Mansion Many extras it can stay in HAMBURG Hills (313)231-9782 no answer leave message on machine.

**WIXOM** Leisure Co-ops Townhouse Reduced to \$48,900 Lovely end unit, 2 bedrooms 1 1/2 baths, carpeting and drapes, appliances, full basement Vacant Call Shirley Cash Realty (313)344-2888

**025 Mobile Homes For Sale**

**1979 RIDGEMONT** 70x14, very good condition, Must be moved \$9,000 or best offer (313)227-7852

**1984 REDMAN** 2 bedroom 1 1/2 baths 8x10 deck 8x8 woodshed microwave 2 ceiling fans, appliances included \$17,000 (313)437-7583

**HIGHLAND** 1980 Happy Home 14x52 2 bedroom, bay window, window air, all appliances blinds throughout, \$12,700 After 5 p.m. (313)887-5345

## 025 Mobile Homes For Sale

**BRIGHTON** Woodland Shore Estates 1978 Champion Large lot 1 1/2 car garage \$40,000 with terms or \$30,000 with cash (517)546-2282

**BRIGHTON** 1984 Schultz Land Contract available upon approval of credit, or cash out Asking \$7,500 (313)227-4277

**HOWELL** Beautiful 1985 3 bedroom in family section \$23,900, Crest Services, (517)548-3302

**HOWELL** Brighton Cash for your mobile home We buy preowned units direct! Call CREST MOBILE HOME SERVICE (517)548-3302

**HOWELL** Chateau Estates We have qualified buyers waiting for home in Chateau Crest Services (517)548-3302

**HOWELL** Chateau Estates, Double wide, Fireplace \$28,500, (517)548-4296 after 7 p.m.

**HOWELL** 1988 mobile home Great for cabin up North or to use while building new house \$4000 (517)548-2688

**HOWELL** Adult section Immaculate 2 bedroom, 2 bath double wide on large end lot \$28,900, Crest Services, (517)548-3302

**HOWELL** Beautiful 1985 3 bedroom in family section \$23,900, Crest Services, (517)548-3302

**HOWELL** Brighton Cash for your mobile home We buy preowned units direct! Call CREST MOBILE HOME SERVICE (517)548-3302

**HOWELL** Chateau Estates We have qualified buyers waiting for home in Chateau Crest Services (517)548-3302

**HOWELL** Chateau Estates, Double wide, Fireplace \$28,500, (517)548-4296 after 7 p.m.

**HOWELL** 1988 mobile home Great for cabin up North or to use while building new house \$4000 (517)548-2688

**HOWELL** Adult section Immaculate 2 bedroom, 2 bath double wide on large end lot \$28,900, Crest Services, (517)548-3302

**HOWELL** Beautiful 1985 3 bedroom in family section \$23,900, Crest Services, (517)548-3302

**HOWELL** Brighton Cash for your mobile home We buy preowned units direct! Call CREST MOBILE HOME SERVICE (517)548-3302

**HOWELL** Chateau Estates We have qualified buyers waiting for home in Chateau Crest Services (517)548-3302

**HOWELL** Chateau Estates, Double wide, Fireplace \$28,500, (517)548-4296 after 7 p.m.

**HOWELL** 1988 mobile home Great for cabin up North or to use while building new house \$4000 (517)548-2688

**HOWELL** Adult section Immaculate 2 bedroom, 2 bath double wide on large end lot \$28,900, Crest Services, (517)548-3302

**HOWELL** Beautiful 1985 3 bedroom in family section \$23,900, Crest Services, (517)548-3302

**HOWELL** Brighton Cash for your mobile home We buy preowned units direct! Call CREST MOBILE HOME SERVICE (517)548-3302

**HOWELL** Chateau Estates We have qualified buyers waiting for home in Chateau Crest Services (517)548-3302

**HOWELL** Chateau Estates, Double wide, Fireplace \$28,500, (517)548-4296 after 7 p.m.

**HOWELL** 1988 mobile home Great for cabin up North or to use while building new house \$4000 (517)548-2688

**HOWELL** Adult section Immaculate 2 bedroom, 2 bath double wide on large end lot \$28,900, Crest Services, (517)548-3302

**HOWELL** Beautiful 1985 3 bedroom in family section \$23,900, Crest Services, (517)548-3302

**HOWELL** Brighton Cash for your mobile home We buy preowned units direct! Call CREST MOBILE HOME SERVICE (517)548-3302

**HOWELL** Chateau Estates We have qualified buyers waiting for home in Chateau Crest Services (517)548-3302

**HOWELL** Chateau Estates, Double wide, Fireplace \$28,500, (517)548-4296 after 7 p.m.

**HOWELL** 1988 mobile home Great for cabin up North or to use while building new house \$4000 (517)548-2688

**HOWELL** Adult section Immaculate 2 bedroom, 2 bath double wide on large end lot \$28,900, Crest Services, (517)548-3302

**HOWELL** Beautiful 1985 3 bedroom in family section \$23,900, Crest Services, (517)548-3302

**HOWELL** Brighton Cash for your mobile home We buy preowned units direct! Call CREST MOBILE HOME SERVICE (517)548-3302

**HOWELL** Chateau Estates We have qualified buyers waiting for home in Chateau Crest Services (517)548-3302

**HOWELL** Chateau Estates, Double wide, Fireplace \$28,500, (517)548-4296 after 7 p.m.

**HOWELL** 1988 mobile home Great for cabin up North or to use while building new house \$4000 (517)548-2688

**HOWELL** Adult section Immaculate 2 bedroom, 2 bath double wide on large end lot \$28,900, Crest Services, (517)548-3302

**HOWELL** Beautiful 1985 3 bedroom in family section \$23,900, Crest Services, (517)548-3302

**HOWELL** Brighton Cash for your mobile home We buy preowned units direct! Call CREST MOBILE HOME SERVICE (517)548-3302

**HOWELL** Chateau Estates We have qualified buyers waiting for home in Chateau Crest Services (517)548-3302

**HOWELL** Chateau Estates, Double wide, Fireplace \$28,500, (517)548-4296 after 7 p.m.

**HOWELL** 1988 mobile home Great for cabin up North or to use while building new house \$4000 (517)548-2688

**HOWELL** Adult section Immaculate 2 bedroom, 2 bath double wide on large end lot \$28,900, Crest Services, (517)548-3302

**HOWELL** Beautiful 1985 3 bedroom in family section \$23,900, Crest Services, (517)548-3302

**HOWELL** Brighton Cash for your mobile home We buy preowned units direct! Call CREST MOBILE HOME SERVICE (517)548-3302

**HOWELL** Chateau Estates We have qualified buyers waiting for home in Chateau Crest Services (517)548-3302

**HOWELL** Chateau Estates, Double wide, Fireplace \$28,500, (517)548-4296 after 7 p.m.

**HOWELL** 1988 mobile home Great for cabin up North or to use while building new house \$4000 (517)548-2688

**HOWELL** Adult section Immaculate 2 bedroom, 2 bath double wide on large end lot \$28,900, Crest Services, (517)548-3302

**HOWELL** Beautiful 1985 3 bedroom in family section \$23,900, Crest Services, (517)548-3302

**HOWELL** Brighton Cash for your mobile home We buy preowned units direct! Call CREST MOBILE HOME SERVICE (517)548-3302

**HOWELL** Chateau Estates We have qualified buyers waiting for home in Chateau Crest Services (517)548-3302

**HOWELL** Chateau Estates, Double wide, Fireplace \$28,500, (517)548-4296 after 7 p.m.

**HOWELL** 1988 mobile home Great for cabin up North or to use while building new house \$4000 (517)548-2688

**HOWELL** Adult section Immaculate 2 bedroom, 2 bath double wide on large end lot \$28,900, Crest Services, (517)548-3302

**HOWELL** Beautiful 1985 3 bedroom in family section \$23,900, Crest Services, (517)548-3302

**HOWELL** Brighton Cash for your mobile home We buy preowned units direct! Call CREST MOBILE HOME SERVICE (517)548-3302

**HOWELL** Chateau Estates We have qualified buyers waiting for home in Chateau Crest Services (517)548-3302

**HOWELL** Chateau Estates, Double wide, Fireplace \$28,500, (517)548-4296 after 7 p.m.

**HOWELL** 1988 mobile home Great for cabin up North or to use while building new house \$4000 (517)548-2688

**HOWELL** Adult section Immaculate 2 bedroom, 2 bath double wide on large end lot \$28,900, Crest Services, (517)548-3302

**HOWELL** Beautiful 1985 3 bedroom in family section \$23,900, Crest Services, (517)548-3302

**HOWELL** Brighton Cash for your mobile home We buy preowned units direct! Call CREST MOBILE HOME SERVICE (517)548-3302

**HOWELL** Chateau Estates We have qualified buyers waiting for home in Chateau Crest Services (517)548-3302

**HOWELL** Chateau Estates, Double wide, Fireplace \$28,500, (517)548-4296 after 7 p.m.

**HOWELL** 1988 mobile home Great for cabin up North or to use while building new house \$4000 (517)548-2688

**HOWELL** Adult section Immaculate 2 bedroom, 2 bath double wide on large end lot \$28,900, Crest Services, (517)548-3302

**HOWELL** Beautiful 1985 3 bedroom in family section \$23,900, Crest Services, (517)548-3302

**HOWELL** Brighton Cash for your mobile home We buy preowned units direct! Call CREST MOBILE HOME SERVICE (517)548-3302

**HOWELL** Chateau Estates We have qualified buyers waiting for home in Chateau Crest Services (517)548-3302

**HOWELL** Chateau Estates, Double wide, Fireplace \$28,500, (517)548-4296 after 7 p.m.

**HOWELL** 1988 mobile home Great for cabin up North or to use while building new house \$4000 (517)548-2688

**HOWELL** Adult section Immaculate 2 bedroom, 2 bath double wide on large end lot \$28,900, Crest Services, (517)548-3302

**HOWELL** Beautiful 1985 3 bedroom in family section \$23,900, Crest Services, (517)548-3302

**HOWELL** Brighton Cash for your mobile home We buy preowned units direct! Call CREST MOBILE HOME SERVICE (517)548-3302

**HOWELL** Chateau Estates We have qualified buyers waiting for home in Chateau Crest Services (517)548-3302

**HOWELL** Chateau Estates, Double wide, Fireplace \$28,500, (517)548-4296 after 7 p.m.

**HOWELL** 1988 mobile home Great for cabin up North or to use while building new house \$4000 (517)548-2688

**HOWELL** Adult section Immaculate 2 bedroom, 2 bath double wide on large end lot \$28,900, Crest Services, (517)548-3302



### 080 Office Space For Rent

**SOUTH LYON** 400 sq  
downtown. \$20  
(313)455-1487

**892 Vacation Rentals**

**CANCUN** Mexico. Ocean  
resort 2 bedrooms  
condo, sleeps 6, 1-7-50  
1-14-50 (313)227-9213

**ENGLEWOOD, Florida**  
Duplex, two bedrooms,  
bath, furnished, four month  
minimum \$700 plus deposit  
utility bills extra. (313)626-1  
after 8 p.m.

**MAUI** condo Deluxe  
beachfront 300 feet to beach  
Extras October 23 to Novem  
ber 12 open. \$50 per day  
November 24 to December  
14, \$80 per day Take  
reservations for June 1  
October 31, 1988  
(313)349-0228

**884 Land For Rent**

Boat car, winter storage  
\$195 inside, \$100 out Mo  
cycles, \$50 (313)449-5142

BRIGHTON 1½ car gar  
(14x24 ft) 24 hour acc  
(313)229-7576

DAVISBURG Indoor w  
storage for car, boat or  
Reasonable rat  
(313)634-3725

HOWELL For rent 40x60  
barn, good location Pl  
mornings (517)544-1822

**HIGHLAND** area Empire  
 son and retired m  
 require 2-3 bedroom cō  
 home on or about Novem  
 1st 1(517)521-4836

**LARGE** outbuilding or  
 desired to store pr  
 automobile collection f  
 quent access need  
 Private individual pref  
 (313)522-1194 evenings

**MOM** with teens seeks 2  
 bedroom house to rent

area (313)685-0460  
PROFESSIONAL co-  
seeks accommodation  
October and November  
children no pets  
references (313)231-9546  
WANTED rent or lease  
option to buy 4 or 5 bed  
ranch South Lyon Sch  
Send response MWM  
29555 Northwestern  
Suite 7547 Southfield  
48034

**101 Antiques**  
ANN Arbor Antiques M  
M Brusher, Mgr. Su  
October 16 20th season  
Ann Arbor Saline Road  
175 off I-94 300 deale  
quality antiques and  
collectibles all under  
5 a m -4 p m Adm  
2500, then, Sunders

original!  
ANTIQUE Barbers  
\$125 (313)887-4985  
ANTIQUE church org  
sale Excellent con  
Moving must  
(313)878-5772  
ANTIQUE Dealer going  
business Open Wedn  
and Friday until Octob  
with 20-40% off More  
added each day of sale  
E Grand River, near  
Road in Howell

Antique sale Grand  
Friday Sept 30 Depr  
glass Fenton, Heisey  
taki, Nippon, oil  
powter teapot set, lots  
5321 E Grand River, h  
Lake Chemung  
(517)546-1950



**COUNTRY  
FOLK ART  
SHOW & SALE**  
Davisburg October 7  
Springfield Oaks  
US 23 to M 59 to Orm  
Rd north to Davisburg

South's mile  
The leading Folk  
Show in the country  
over 130 of your favorite  
artisans from 28 states  
bringing quality hand-  
crafted country repro-  
ductions and heirlooms of  
the future as seen in Country  
Living Friday evening  
5 p.m. to 9 p.m. Adm \$5  
Saturday & Sunday  
10 a.m. to 5 p.m. Adm \$5  
Country decorating novelties  
are for sale

ANTIQUE wood c  
range with warming  
Good shape (313)437-  
BEAUTIFUL rosewood  
que square grand  
\$1,400 or best (313)  
evenings  
BLOOMFIELD antique  
Cross of Christ L  
Church Corner of T  
and Lone Pine Octob  
7.10 a.m -9 p.m

## LEASING

choice  
0 Sq. Ft.  
oil Location  
est of Downtown  
e Great B

**13-229-9519**

9



## 104 Household Goods

FULL size mattress, 3 couch  
es, gas stove. All in good  
condition (517)948-2658

GAS Stove, brown with  
double oven, \$150. Seara  
washer and dryer Good  
condition, \$150 3 piece wall  
unit, \$250. Lane couch, \$200  
(313)229-1381.

GE electric stove. Arcoado  
Excellent condition. \$75 firm  
(517)223-5443

GRINNEL piano, with bench  
for sale. \$400. (513)824-3238

HEAVY duty washer, gas  
dryer, like new. \$300  
(517)223-5885

INDUSTRIAL Singer sewing  
machine. Good condition  
\$50. (313)348-1804 after 4 p.m.

KENMORE Electric double  
oven. Continuous cleaning  
\$100 (313)231-1515.

KENMORE electric range  
gold, self-cleaning. Excellent  
condition! Hood included  
(313)231-1515



Schafer. (517)548-2471.  
 MAPLE china cabinet, \$250  
 Maple secretary, \$100 Oa  
 dining/kitchen set, \$250  
 (313)437-9708

MOVING, must sell quality contemporary furniture, one year old, best offer takes pieces Girl's five piece Bassett ivory bedroom set twin size, \$470. 48" square pedestal table with four cane chairs, \$250 Custom-made two piece oak wall unit, use as entertainment center, bookcase or as buffet hutch \$450 (313)348-2913.

Beautiful early American  
Solid pine with maple finish  
54" buffet with glassed  
hutch top Round pedestal  
table with two 12" leaves  
lanceback chairs  
(313)476-6583

**(313)476-6583 after 5pm.**

Service Merchandise, \$99  
New Lane home chest, \$99  
Hollywood bed frames, \$99  
each. (717)223-3864.

**OAK corner cupboard. Beautiful custom made.**  
(313)349-3496.

**OAK veneer entertainment cabinet, like new, 47 1/2 x 34 1/2 x 30**  
(313)229-8366

**OLD, old, old table, 5 year buffet.** \$300 (313)227-7000.

**PHILCO stereo - radio - track, walnut. 6 ft long \$100**  
Desk, \$50 2 living room chairs, \$40 each, 3 bedroom dressers - 2 modern walnut colonial pine \$75 each. Call after 5pm (313)231-1201

22 CU.H. REFRIGERATOR  
harvest gold, 3 side by side  
\$175. (11/2/73) \$221.

**PLUSH Carpets**, with  
8½ x 11½, white/gray  
12½ x 14½, like new. Large  
solid wood coffee table.  
Beautiful wood grain  
(313) 227-8005

**PORTABLE** dishwasher  
Caloric, brown, butcher  
block top, \$75 (317) 548-87  
after 5 p.m.

**QUEEN** size sofa bed, velvet  
earth tone. Almost new. \$375

22 CU.H. REFRIGERATOR  
harvest gold, 3 side by side  
\$175. (11/2/73) \$221.

**PLUSH Carpets**, with  
8½ x 11½, white/gray  
12½ x 14½, like new. Large  
solid wood coffee table.  
Beautiful wood grain  
(313) 227-8005

**PORTABLE** dishwasher  
Caloric, brown, butcher  
block top, \$75 (317) 548-87  
after 5 p.m.

**QUEEN** size sofa bed, velvet  
earth tone. Almost new. \$375

QUEEN size waterbed

\$100 (313)437-6844  
RCA 19" color table mod  
TV, excellent condition, \$13  
(517)546-3619  
REALISTIC turn tabl  
graphic equalizer and 8 tra  
tape player \$50 for all C  
(517)223-6564  
REFRIGERATOR Harve  
Gold Clean, good conditio  
\$250 (313)437-5282  
ROUND Pecan table w  
leaves, 4 chairs Beveled gl  
hutch with realstat light  
Excellent condition \$97  
(313)426-5415 after 6pm

SEARS Kenmore washer  
dryer, both Copper-tone,

(517) 548-4821  
SEARS Winnie-the-Pooh  
Crib, Carri cradle infant set  
Both very good condition  
both (517) 548-8372.  
SINGER automatic zig-zag  
sewing machine, sews single  
or double needle, designs  
overcasts, buttonholes, etc.  
Modern cabinet Take  
monthly payments or \$  
cash balance Still under  
guarantee Universal Sewing  
Center, (313) 674-0439

SINGLE Bed Mattress  
box springs, large refri-  
gerator, chest of drawers.

**SINGLE** bed frame with head and foot board, no mattress \$225 Call after 4 p. (313)227-0001.

**SOFA** \$100 Livingroom chairs, \$50 each (517)546-3574

**SPA/hot tub**, Kohler 2 loc. persons \$2,400 New; no \$1,700 Like new (313)227-1852

**STOVE**, refrigerator, microwave \$100 each (313)685-0780

**STURDY Cherry** hardwood table with 2 leafs and padded captain and 4 regular chairs \$875 (313)246-5415 after 6pm

**SUMPTER** solid oak kitchen poster type double bed, mattress and spring included \$175. (313)437-4024

**TWO** refrigerators, Westinghouse \$350 Kenmore 18 cu. side-by-side with ice maker \$150

1000



104 Household Goods

WALNUT dining set, buffet, large table, 6 chairs, \$800. 6 place settings. Bavarian China with serving pieces. \$1100. Call (313) 224-1558.

WASHER and dryer, good condition. \$150. (313) 224-4465.

WATERBED Brand new Solid-side, full size, heater and frame included. \$550 or best offer. (313) 684-1171.

WESTINGHOUSE Refrigerator, 18 ft. Works good White. (313) 224-8409.

WHIRLPOOL 30", white, gas range. Used 3 months. \$175. (313) 224-0332.

WHIRLPOOL Frost Free refrigerator. \$150. Like new. After 5 pm. Ask for Mark. (313) 437-1455.

ZENITH Color T.V., \$75. Reginald electronic boom, \$10. Kenmore electric range, aluminum drip. Needs thermostat. \$20. (313) 548-1012.

105 Clothing

OPPOSITE lined burgundy long coat, size 12-14, \$250. (313) 548-1934.

PEACOCK, US Navy issue, size 42, \$40. (313) 223-8730.

SUBSTANTIAL discount Brand new designer bridal and brides party gowns. Consignment gowns also. (313) 437-2783.

106 Musical Instruments

9 piece PEARL Drum Set 3 stands and hi-hat stand. \$1,200 or best. (313) 548-2045.

BUNDY Cornet, Excellent condition. \$225. (313) 223-3442.

BUNDY Tenor Saxophone, Excellent condition. Call (313) 548-2878.

BUNDY Tenor saxophone, \$300 firm. (313) 231-3872.

CHICKERING ebony baby grand piano. \$3,000. Call (313) 685-2937.

GERMANYHARDT flute, \$200. Ludwig snare drum, \$75. (313) 687-8289.

HOBART cable spinet piano. Good condition. \$700. (313) 227-8861.

LINTON, Obse, excellent condition. \$350. After 5 pm. (313) 632-5813.

LUDWIG Snare drum, case, \$100. (313) 227-1358.

PIANO, tuning, repair. 15 years experience. Jim Steinkraus. (313) 227-8582.

PIANO upright, antique oak, Ludwig, good sounding, \$200. (313) 223-8730.

SMALL Conn organ. \$75. (313) 227-8861.

STEINWAY upright piano. Excellent condition. Must see. \$1550. (313) 678-9134.

107 Miscellaneous

10 USED sections of dog eared fencing. Already down, \$75. (313) 437-4411.

3 DIVERSE poetry pamphlets by David Ledwidge. \$5 each or \$13 all. 2005 N. W. Irving No. 7, Portland, OR. 97208.

7 ft. 3 door aluminum pickup cap with ladder rack, \$150. (313) 227-5306.

AIR COMPRESSORS

Ingersoll Rand 5 hp. 90 gallon tank. Manufactured in USA. Many other models available. \$599. Auto Glass Inc. (313) 548-0430. (313) 226-7063.

BLACK Walnut trees, down in storm. Best offer. (313) 437-0030.

BROWN Modern barrel chair. \$125. Modern 3 piece girls off white twin bedroom set. \$150. Twin mattresses. \$50. Two Ethan Allen Maple end tables. \$75 each, and dresser with book shelves. \$125. Frigidaire double door refrigerator, 22 cu. ft. \$500. White freezer upright. \$100. Early 1900 antique cast iron cooking stove. \$400. After 6 pm. (313) 887-0632.

CHAIN saws, generator, welder, trailer, waterbed, guitar, motorcycle, radio control models, tractor. (313) 887-2714.

CIRCULATION

NORTHVILLE RECORD 313-349-3627

CONSIDER Classified then consider it sold

CONVENIENT store equipment, complete Husman freezer, cooler, deli case, shelving, and fixtures. For details, call Scott. (313) 438-8821, Monday thru Friday, 9-6 pm.

DON'T WAIT UNTIL MONDAY!

You can place your ad any day of the week. Office hours are 9:30 a.m. to 5:00 p.m. Monday-Friday. Our phone room salespeople will be happy to help you. (313) 548-2570. (313) 227-4436. (313) 426-5032. (313) 685-8705. (313) 548-3022. (313) 437-4133.

ELECTRIC start snowblower, self-propelled. (313) 231-3884.

JENNY LIND baby crib, 2 years old, great condition. Includes mattress. Good price. (313) 548-2739.

JOHNSON 3hp outboard, bike and motorcycle bumper car. (313) 227-0005.

JOHN VIC TANNY for under \$300. Use my contract. Offer ends September 30, 1988. CALL NOW. (313) 532-3182. Leave message.

JOLLY Wild Bird Seed 50lb bag, \$6.95. Sunflower Seeds 50lb, \$18. Thistle Seed 10lb bag, \$12.85. Cole's Elevator, East end of Marion St in Howell. (313) 548-2720.

KRAPP Shoe Distributor. Leonard Elsie, 2473 Wallace Road, Webberville. (313) 231-3332.

LARGE shop on top box. 6800-738 West Schaefer. (313) 448-2471.

107 Miscellaneous

LIVINGSTON Montessori Center has PM openings for children 2-5 years old. Call (313) 227-4866 to enroll now.

MOVING, must sell quality contemporary furniture, one year old best offer takes pieces. Girl's five piece Bassett ivory bedroom set, twin size, \$470. 48" square pedestal table with four cane chairs, \$250. Custom-made two piece oak wall unit, use as entertainment center, bookcase or as buffet hutch, \$450. (313) 438-2913.

Peters Tree Service. Pruning, topplings, removal, insured, free estimates. (313) 437-4886, evenings.

PORTABLE dog kennel. 8 ft. x 11 ft. 6 ft. high chain link. \$375. (313) 437-2123.

SAVE factory closeout. All steel buildings 30x40 \$2,900. 50x100 \$14,900. 40x80 \$5,950. Prompt delivery. (313) 408-2333 or (313) 827-8557.

SHAKLEE water purifiers, nutrition, cosmetics, cleaners, wholesale, free delivery. (313) 548-8835.

SHED 9x10, \$75. Franklin free standing fireplace with glass doors, \$250, includes pipes. Wood, \$45. Shampoo, \$50. Outdoor furniture, \$50. (313) 548-8090. Gina.

SINGER deluxe model, portable, zig-zag, sturdy carry case. Repossessed. Pay off \$38 cash or monthly payment 5 year guarantee. Universal Sewing Center. (313) 674-0439.

STEEL, round and square tubing, angles, channels, beams, etc. Call Regal's. (313) 548-3820.

USED boiler tubes, 2 1/2 inch. Make great fence posts. \$1.00 each. (313) 231-2720.

WEDDING invitation albums featuring beautiful wedding stationery ensembles and accessories. Rich variety of papers and dignified lettering. South Lyon Herald, 101 N. Lafayette, (313) 437-2011.

SHAKLEE water purifiers, nutrition, cosmetics, cleaners, wholesale, free delivery. (313) 548-8835.

SHED 9x10, \$75. Franklin free standing fireplace with glass doors, \$250, includes pipes. Wood, \$45. Shampoo, \$50. Outdoor furniture, \$50. (313) 548-8090. Gina.

SINGER deluxe model, portable, zig-zag, sturdy carry case. Repossessed. Pay off \$38 cash or monthly payment 5 year guarantee. Universal Sewing Center. (313) 674-0439.

STEEL, round and square tubing, angles, channels, beams, etc. Call Regal's. (313) 548-3820.

USED boiler tubes, 2 1/2 inch. Make great fence posts. \$1.00 each. (313) 231-2720.

WEDDING invitation albums featuring beautiful wedding stationery ensembles and accessories. Rich variety of papers and dignified lettering. South Lyon Herald, 101 N. Lafayette, (313) 437-2011.

WEDDING ring. Gashmere coat, imitation black lamb. Rollaway bed, Oster food processor. Call after 6. (313) 231-3244.

WELLPOINTS from \$35. Use our well driver free with purchase of well or pump. Martin's Hardware, South Lyon. (313) 437-0600.

WHIRLPOOL chest type freezer, 27 1/2 cubic feet. MacInnair log splitter. (313) 228-5851.

WOMAN'S diamond engagement ring, 46 (1/2 karat) gold size 1 1/2 mm. Insurance value (papers included) \$1145. Will sacrifice at \$850. (313) 548-6422.

108 Miscellaneous

2-WAY radio with base and antenna. (313) 548-9588.

A Bargain, Cash for existing Land Contracts, Second mortgages. Highest \$35. Perry Realty, 1-313-478-7840.

BRIDAL and bridal party gowns for consignment sale. Mint condition. (313) 438-2783.

LOOKING for old frames, crocks, quilts, marbles, church pews, oak and wicker furniture. (313) 228-4574.

WANTED 12 feet or more of scaffolding. (313) 437-2866 or (313) 437-0468.

WANTED - free twin size bed, for elderly person. (313) 449-2686.

WANTED LP gas refrigerator. Full size or camper model. (313) 685-1879.

WANTED Scrap copper, brass, aluminum, nickel, carbide, etc. Regal's, 199 Lucy Road, Howell. (313) 548-3820.

109 Lawn & Garden

1984 YANMAR 1800 tractor with mower. Low hours. Offer. (313) 887-2714.

1987 JOHN DEERE 318 lawn tractor plus attachments, \$5,500. Wheelhorse B-111 lawn tractor, \$750. (313) 228-7711 after 6 pm.

AAA Peel, topsoil, bark, sand, gravel, decorative stone. Immediate delivery. Fletcher & Rickard Land-escape Supplies. (313) 437-8009.

AERIN riding mower, 8 hp. 30" Jacobsen mulcher, electric start. (313) 227-2299.

BLUE Spruce, White Spruce, Norway Spruce, 3-4 feet. Quality trees. You dig \$12. (313) 437-4044.

CASE 48 in. snowthrower attachment, \$250. (313) 548-4590.

EVERGREENS White pine, Scotch pine, Blue Spruce. (313) 228-6935.

110 Lawn & Garden

1984 YANMAR 1800 tractor with mower. Low hours. Offer. (313) 887-2714.

1987 JOHN DEERE 318 lawn tractor plus attachments, \$5,500. Wheelhorse B-111 lawn tractor, \$750. (313) 228-7711 after 6 pm.

AAA Peel, topsoil, bark, sand, gravel, decorative stone. Immediate delivery. Fletcher & Rickard Land-escape Supplies. (313) 437-8009.

AERIN riding mower, 8 hp. 30" Jacobsen mulcher, electric start. (313) 227-2299.

BLUE Spruce, White Spruce, Norway Spruce, 3-4 feet. Quality trees. You dig \$12. (313) 437-4044.

CASE 48 in. snowthrower attachment, \$250. (313) 548-4590.

EVERGREENS White pine, Scotch pine, Blue Spruce. (313) 228-6935.

THESIER Equipment Co.

28342 Pontiac Trail South Lyon (313) 437-2091 or 229-6448. New & Used Lawn Equipment. Service On All Brands.

FALL Special Clean rich top soil \$10 per yard, 6 yard minimum. Call (313) 548-2700. If no answer call (313) 548-5111.

FOR SALE Brand new 18 hp Gilson garden tractor, Model GT18E with 48" mower. \$1975. (313) 832-4677.

JUNIPERS Dig your choice of Gold Coast Grey Owl or Pfitzer Compact \$8.00 each. Johnson Red Barn Nursery. 4500 Duck Lake Road, Milford. Reduced fall hours due to summer drought. Open Wednesday thru Friday 9 a.m. to 6 p.m. For weekends and other hours please call first. (313) 685-3924.

LAWN mower and snow blower service. All makes. Loeffler HWI Hardware. 29150-5 Mile at Middle Belt, Livonia. (313) 422-2210.

LAWN mower and snow blower service. All makes. Loeffler HWI Hardware. 29150-5 Mile at Middle Belt, Livonia. (313) 422-2210.

LARGE shop on top box. 6800-738 West Schaefer. (313) 448-2471.

LARGE shop on top box. 6800-738 West Schaefer. (313) 448-2471.

108 Lawn & Garden

LAWN sprinkling systems. Deluxe, fully automatic, 2 year guarantee. Well, lake pump or city water. Free estimates. Call G.R. Osborne Co. (313) 278-0916.

LAWN tractor, Sears 11hp, 36 mower deck, 42 snowblower attachment chains, \$650. (313) 449-0147.

RAIL Road ties, new and used. Delivery available. 23501 Pennsylvania Road, 1/4 mile east of Telegraph, Brownstown. (313) 263-5688.

RAMBO prize winning small rooster. Needs good home. (313) 437-2402.

RECONDITIONED mowers, tractors, attachments. Trades in taken. Repairs tune-ups, overhaul pick-up, delivery. Used parts. (313) 548-5282.

SCREENED topsoil and black dirt, cedar bark, railroad ties. Rod Rafter, 2650 Fishback, Howell. (313) 548-4498.

WEED MOWING

FIELD CUTTING (313) 349-8544

SEARS 10 h.p. lawn tractor, \$500 or best offer. After 5 pm. (313) 878-5242.

SEARS riding mower 7 horse. Good condition. \$175. (313) 437-2402.

TOP soil and peat screened, gravel, sand, decorative stone, wood chips, shredded bark and shredded cedar, landscape timbers and railroad ties. Eldred's Bushel Stop. (313) 229-8857.

WOOD chips and top soil. \$12.50 cu. yard delivered. 5 cu. yard minimum. (313) 349-3122 or (313) 437-6862.

110 Sporting Goods

12 GAUGE Mossberg pump, 3" mag, \$110. 12 gauge Browning, auto-5 mag, \$450. S&W Model 29, 4" nickel, \$300. (313) 228-7815.

2 MARLIN 30-30, 1 rifle, 1 carbine. 14 ft. aluminum boat w/trailer. (313) 548-0846. (313) 548-8827.

AIR Rifle C O 2 \$85. (313) 478-8583 after 5 pm.

AQUARIUMS and supplies. Used 10 gallon to 250 gallon tank. Call Mike. (313) 437-1161.

CUSTOM Taxidermy. Small game, Waterfowl, Upland birds. Game heads. Call anytime. Inexpensive, good quality mounts. (313) 548-8081.

DARTON Compound bow. All accessories. (313) 437-3588 after 7 pm.

DYNO D-Tour Free Style Bicycle. All new parts. \$200. (313) 437-4817.

LADIES 3 speed bicycle, like new, \$85. Man's 3 speed bicycle, good condition, \$25. (313) 548-7115.

LIFESTYLER 1100 treadmill, Brand new. \$390. After 4 pm. (313) 227-2480.

MAKE it look new. Rebuilt Smitty. (313) 878-9889.

Men's Sears 3 speed bicycle. Hardly used, like new. (313) 478-8306.

NATIONWIDE Camp membership, ASP - CCC. Offer. (904) 884-8122.

PEARSON Compound Bow and Case. \$85. 12 Gauge Auto Vent. Barrall, Adjustable choke. \$200. (313) 548-7255.

REMINGTON Model 4 3008, \$350 or best offer. (313) 228-9318.

REMINGTON 30-06 Model 742 Woodmaster with Monte Carlo stock. Excellent condition, \$285. Call. (313) 878-3526 after 6 pm.

REMINGTON Model 7420-06 Weaver 4X9 scope. (313) 548-7858.

RIFLE collection for sale. 308's, 306, and other guns. (313) 832-5284.

ROOF top bike carrier, hardly used. (313) 437-4478.

SHELLED corn for deer feed, hunting supplies and licenses. Eldred's Bar Shop. (313) 229-8857.

USED and New ice skates. Large selection. Trades in accepted or cash for old skates. Loeffler HWI Hardware. 29150-5 Mile, 1 block east of Middlebelt, Livonia. (313) 422-2210. M-F 8:30 to 8 pm, Saturday 8:30-5 pm, closed Sundays.

WINCHESTER Model 54 30-06 Bolt action 3x9 Kassner scope, sling and case, Excellent shape. \$500 firm. (313) 231-9601.

111 Farm Products

1,000 BALES of first cutting Hay and 1,000 bales of second cutting. (313) 887-4630.

60 BALES second cutting hay. (313) 223-8564 after 5.

ALFALFA hay, second and third cutting, 55 lbs plus bales in field or barn. Limited delivery. (313) 548-5234.

APPLES and cider, honey and jams. Katlin Orchards, 6080 Oak Grove Road, Howell. Open every day, 9 a.m. - 6 p.m. (313) 548-4907.

CAROL'S Picking Parlor. Chickens, turkeys, butchered. Call for an appointment. (313) 878-5608.

APPLES

(Most Varieties) ALSO IN OUR MARKET: Pears, Apples, Peaches, Plums, Potatoes, Honey, Hot Dogs & Knocwurst on Sat & Sun.

FOREMAN ORCHARDS

3 miles west of Northville on Seven Mile Road. OPEN 7 DAYS A WEEK. 349-1256

First and second cutting, hay and straw. (313) 878-5574.

APPLES

(Most Varieties) ALSO IN OUR MARKET: Pears, Apples, Peaches, Plums, Potatoes, Honey, Hot Dogs & Knocwurst on Sat & Sun.

FOREMAN ORCHARDS

3 miles west of Northville on Seven Mile Road. OPEN 7 DAYS A WEEK. 349-1256

First and second cutting, hay and straw. (313) 878-5574.

111 Farm Products

FROZEN fruit and vegetable orders now being taken for November 4 delivery. Order blanks at our market. Fresh apple cider and apples. Warner's Orchard and Cider Mill, 5070 Old US23 (Whitmore Lake Road), Brighton. (313) 229-8504. Open daily except Monday.

GRAPES

Juice, red and white. Dovic Vineyards, Saline, (313) 429-5844.

HAY and straw all grades. Delivery available. (313) 665-8180.

OBSTBAUM ORCHARDS

Home made Cider, Donuts, Wide Selection of Apples & Dried Flowers. 9252 Curlew, 5 miles west of Northville. North of 7 mile. 349-5569. Open Sat. & Sun. 11 A.M. - 6 P.M.

HAY and straw. Rocky Ridge Farm. (313) 548-4265.

HAY Reasonable price. (313) 548-7231.

HAY Second and third cutting. \$3.00. (313) 437-6738.

PEARS Good for canning and eating. \$8 a bushel. Call after noon. (313) 548-8832.

RED Raspberries. Frozen individually. Kern Road Farm, (313) 223-8457.

SECOND Cutting Alfalfa, \$2 per bale. (313) 428-0083.

SEED Wheat custom cleaned and treated. Also, Granox drill box treatment. 4015 Cole's Elevator, East end of Marion St. in Howell. (313) 548-2720.

112 U-Pick

FALL Red Raspberries U-pick. 8631 Earhart Road, South Lyon. (313) 437-5872.

Pick your own apples at Schmuck Orchards, 1117 Foley Road, Fenton. (313) 629-9763.

APPLES

APPLE IC computer with mouse. \$850. (313) 229-4381.

TOP QUALITY COMPUTERS

For business? For pleasure? For Christmas? Call Liberty Computer Gallery. (313) 437-3335.

BEST PRICES ANYWHERE!!

TURNTABLE, am/fm tuner, speakers, Cheap. Private. (313) 449-7812.

APPLES, APPLES & MORE!

Pick your own. McIntosh, Red & Golden Delicious, Jonathan, Northern Spy, Ida Red.

READY PICKED APPLES, PEARS, PLUMS, PEACHES, DONUTS, HONEY, CAMEL APPLES, CANDY & JAMS.

SPICER ORCHARDS & CIDER MILL

Open Daily 8-4. Directions: U.S. 23 North of Chiles Rd. East - 432-7087.

\* AUCTION \* STRAW

EVERY MONDAY AT MICHIGAN HORSE AUCTION 1:00 pm. We are proud to announce the grand opening of our new facility.

HAY & STRAW SALE

Everyone is welcome. Consign your hay & straw. Guaranteed to sell. Sellers pay no fee.

REMEMBER EVERY MONDAY

1:00 pm MICHIGAN HORSE AUCTION 2335 Old US-23 Between Clyde and Center Rd. (313) 750-9971. For info: HAY

STRAW

HAY

STRAW

HAY

STRAW

HAY

STRAW

HAY

STRAW

HAY

STRAW

HAY

STRAW

HAY

STRAW

HAY

STRAW

HAY

STRAW

HAY

STRAW

HAY

STRAW

HAY

STRAW

HAY

STRAW

HAY

STRAW

HAY

STRAW

HAY

STRAW

HAY

STRAW

HAY

STRAW

160 Clerical

160 Clerical

160 Clerical

160 Clerical

160 Clerical

160 Clerical

160 Clerical

160 Clerical

160 Clerical

WORD PROCESSOR  
SECOND SHIFT  
NOVI

5 O'clock pm thru 1:30 am  
Schedule begins after 8 to 2  
week day shift orientation  
Transcription/secretarial  
duties, non-smoker only,  
superior spelling a necessity.  
Pleasant outgoing  
manner for a busy medical-  
legal Novice Office Professional  
appearance, word process-  
ing/computer knowledge  
Send resume and salary  
requirements to: Box 3010,  
South Lyon Herald, 101 N  
Lafayette, South Lyon MI  
48178

# MANPOWER

Immediate opening for above  
average typist, with data  
entry experience. Prior part-  
time or entry experience  
desirable. Excellent  
salary, with fully company  
paid liberal fringe benefits.  
Send resume to, or call Clair  
Richie, Michigan Tractor and  
Machinery Company, 24800  
Novi Road, Novi MI 48060  
(313)349-4800 ext 225 EOE

SECRETARY for general  
office work for Counseling  
Center in Northville. Office  
experience preferred. Typing  
necessary. Part-time, will  
work into full-time  
(313)348-1100 Ask for Sue

SECRETARY, legal. Part-  
time. Evenings and some  
weekends (313)229-0612

OFFICE help Experienced  
preferred. Typing and phone  
work. Call (313)227-7570  
9 a.m. to 3 p.m. only

MATURE person needed for  
part-time office work.  
Computer experience necessary.  
Countrywide Farm and  
Greenhouse, (517)851-8085

EXECUTIVE SECRETARY  
Southfield firm has immedi-  
ately opening Good typing,  
math skills and PC experience  
preferred. Excellent  
working conditions and  
benefit package. Please  
submit resume to P.O. Box  
2020 Southfield MI  
48037-2020 An Equal Opportunity  
Employer

FULL-TIME office assistant  
for a variety of office duties  
with a small, growing manu-  
facturer. Position  
would entail diversified  
duties for conscientious  
self-starter. Must have  
following skills: typing, some  
bookkeeping, telephone  
marketing experience help-  
ful. Full benefits. Send  
resume to: Box 3009 in c/o  
The Brighton Argus, 113 E  
Grand River, Brighton, Michi-  
gan 48116

GENERAL Clerical and  
Receptionists needed. Start  
immediately (313)229-0612

GENERAL Office Typing,  
filing and telephones. One  
year experience. Call  
(517)546-6571

HARD working, motivated  
professional wanted for  
Regional Secretary position  
at 12 Oaks Mall. Light  
secretarial, retail experience  
preferred. Please send  
resume to Lyn Pierno, c/o  
Brooks Fashions, 27500 Novi  
Road, Novi MI 48060 or call  
(313)349-9191 or (313)474-9840

KEYPUNCHERS - Expe-  
rience preferred. Flexible  
schedule. Salary commensu-  
rate with ability experience.  
Call Automated Resource,  
Ann Arbor (313)994-6138

MANUFACTURER Rep need  
flexible office help. Full or  
part-time (313)348-7980  
between 9 and 5 pm

## DON'T WORRY

ABOUT A JOB

Are you  
• New in the community?  
• Looking for a new career?  
• In transition? Between jobs?  
• Wanting to refresh your  
skills?  
TEMPORARY EMPLOYMENT  
COULD BE THE ANSWER TO  
YOUR NEEDS.  
• General Clerk  
• Secretary  
• Word Processing  
• Customer Service  
• Data Entry

## Be Happy

CALL TODAY  
J. MARTIN/VICTOR TEMPORARIES  
30215 W. 16 Mile Rd.  
(Between Halsted & Haggerty)  
(West door to Wendy's)  
474-8722

MANPOWER  
TEMPORARY SERVICES

# Training

## Make a big change in your office skills...for free.

Office equipment is changing all the time. It's more sophisticated. More complex. And requires an ever changing variety of skills to keep up. Now there's Manpower's Skillware training the hands on way to upgrade your office automation skills. It's available for most types of hardware and software. It's free to qualified applicants. And it's only at Manpower.

As a Manpower Temporary, you'll get good weekly pay. Flexible schedule. And great fringe benefits. Call Manpower today about upgrading your office skills. It could make a big difference in your paycheck.

FARMINGTON HILLS 471-1870  
LIVONIA 462-0024

# MANPOWER

TEMPORARY SERVICES

REACH OVER 150,000 POTENTIAL CUSTOMERS EVERY WEDNESDAY AND 130,000 EVERY MONDAY

# HOUSEHOLD SERVICE AND BUYERS DIRECTORY

Livingston County Phone 227-4436 or 548-2570

Oakland County 227-4436 or 548-2570

Wayne County 227-4436

Washtenaw County 227-4436

<b>Aluminum</b> ALUMINUM Siding and trim Gutters, Roofs, Repairs, etc Fletcher Davidson, Novi Licensed (313)478-9029 JOHN'S Aluminum Alumi- num and vinyl siding, trim, gutters custom made shut- ters and repairs vinyl ther- mopane prime replacement windows and inside storms, awnings garage doors and decks Insurance work welcome Residential and commercial work Licensed contractor 30 years experience Reasonable rates and free estimates Call (517)223-9336 24 Hour phone service (517)223-7186 <b>Appliance Repair</b> BAPUTO Appliance Repair Servicing all makes and models Specializing in Kenmore and Whirlpool (313)624-9166 <b>Asphalt</b> VALENTINE Asphalt Seal coating, commercial, resi- dential (313)887-3240	<b>Brick, Block, Cement</b> BRICK, Block and Cement work Trenched footings (517)223-8282 BRICK, block cement work, fireplaces, additions and remodeling Young Building and Excavating (313)878-6087 or (313)878-6342 BRICK, block fireplaces patios All repairs Free estimate Wayne (313)348-6875 BRICK MASON Fireplaces Chimneys and additions All types of brick repairs Licensed C&G Masonry (313)437-1534 CEMENT masonry quality work Reasonable prices Free estimates, Licensed (517)546-0267	<b>Building &amp; Remodeling</b> <b>CRAFTMASTER CONSTRUCTION</b> New Home Construction & Design Consulting • Remodeling & Additions • Custom Deck Work References Available Licensed & Insured 313/227-3040 B & G Construction Decks, additions and remodeling Mike (313)437-7871 or Ray (313)878-3693 BUILDER licensed and insured Specializing in resi- dential and light industrial Will work on cost plus basis Low rates guaranteed Call Mike at (313)689-6641 between 9-5 p.m. Monday through Friday (313)227-1123 24 hours BUILDING and remodeling No job too small Call Tom, (313)878-6016	<b>Building &amp; Remodeling</b> CUSTOM and quality kitchen- es, decks All types of remodeling Call for estimate and design assistance Licensed and insured (313)231-1552 FOR YOU - We are making our Village Carpenters avail- able to do that job you have been thinking about We do it all Complete building service, Mid-Continental Contractors (313)229-1999, (313)425-3741 <b>KITCHENS</b> Baths, Counter Tops, Addi- tions, Awnings, Siding, Windows Licensed builder 30 years experience ROSEDALE KITCHENS (313)459-2186 QUALITY building at the lowest prices Additions, garages, repairs, roofing, siding cement and block work (313)437-1928	<b>Carpentry</b> J W THOMPSON Construc- tion Rough crew specializing in residential framing Licensed and insured (313)437-0265 LICENSED carpenter Insured, pole barns, garages, additions and remodeling Call (313)227-4986 P & S Custom Homes Rough framing crew for new homes, decks and additions (517)546-5848 QUALITY carpentry and remodeling Licensed Free estimates Reasonable prices (517)546-0267 QUALITY carpenter Custom work, custom service Renova- tions, decks John (517)223-8270 General remodeling and repairs No job too small Licensed Wall, (313)525-1707 Carpet Cleaning	<b>Chimney Cleaning &amp; Repair</b> D & R CHIMNEY SWEEP CO Professional chimney clean- ing on all wood, coal, and oil burning appliances Chimney caps, and repair work avail- able Call (313)437-9151 days, (313)437-1279 A CLEAN CHIMNEY IS A SAFE ONE STAN'S CHIMNEY CLEANING Experienced Prices on a Licensed Fully Insured CHIMNEY CLEANING Call (313) 887 2909 18th Century Chimney Sweeps 20th Century Technology Licensed - Cleanliness Guaranteed • Cleaning • Repair • Screened • Capped FREE Inspection & Estimate Complete Chimney Service Call Bill or Marney 455-1330 WHITE WOLF CHIMNEY SWEEPS Quality fireplace wood cleaning, inserts and oil burner cleaning (313)437-4865 Clean up & Hauling AA HAULING Furniture, garbage brush etc Low rates (313)227-5295 HAULING and Moving Services Check my prices first Call (517)223-3831	<b>Decks &amp; Patios</b> CUSTOM DECKS FLAT WORK (313)887-5538 DECKS Free estimates (517)546-0002. NEED a new deck built? Or existing deck repaired or sealed? Call Kirk (313)437-3278 Design Service LOGOS brochures, pro- grams, letterhead design, forms, resumes, newslet- ters, flyers LA Graphics, (313)634-7651 Doors & Service • Door Service & Replacement • Custom Built Interior Doors • Raised Panel & Stain Glass • Kitchen Cupboard Doors • Kitchen Cabinet Refacing • Staircase & Trim Licensed 629-8853 Drywall AAA TEXTURE SPRAY CEIL- ings Drywall hung and finished All types of repairs Guaranteed (313)338-0892 ABLE Drywall New, Moder- nization and Repairs 25 years experience Reason- able Rates (313)229-0884 ALL drywall new and old Textured and sprayed ceilings, all remodeling and painting work done Located in Howell (517)548-4928, (517)548-1056 DRYWALL Finishing, repair, also texture work Free estimates (313)229-5148 DRYWALLING and Texturing Free Estimates Call (517)548-6243 DRYWALL, painting and texturing New construction, remodeling, repairs 23 years experience All or part Let us help Free estimates, (517)548-1553 M B DRYWALL Complete service, free estimates Located in Harland (313)750-9063	<b>Excavating</b> <b>BAGGETT EXCAVATING</b> • Bulldozing • Basements • Septic Systems • Driveways-Culverts • Parking Lots • Trucking 349-0116 NORTHVILLE AMERICAN Excavating 18 years experience in bull dozing and back hoe work, of any and all types Complete yard installations We also install beaches with liners, seawalls, and dredge ponds For immediate response, call (313)887-3337 BARLEN CONTRACTING SEPTIC SYSTEMS Perk tests 32 years experience references Master card, Visa (313)474-6666 BULLDOZING, road grading, basements dug, trucking, and drain fields Young Building and Excavating (313)878-6342 or (313)878-6067 TRENCHING 4 thru 16 inch footings and water lines dug Block work for garages, houses and additions Also floors poured (517)546-2117 or (517)223-9616 TRENCHING 8", 10", 12" 14" and small loader work available, (517)223-8282 TRUCKING of sand, gravel and top soil Blade spread ing (313)887-1644 WORK for backhoe and dump trucks needed Basements drives, septic drain fields and wells (313)471-5107 Steve	<b>Excavating</b> CROSS Excavating Backhoe and small dump truck service Perk test Land- scape grade, Ed Cross (517)546-3859 POND DREDGING Specialist Turn low or wetland areas into decorative swimming or fish rearing ponds Equipped for fast, efficient work Mark Sweet, Sweetco, Inc (313)437-1830 PONDS and road buildings 30 years experience, Jerry Newman, (313)634-9057 <b>EARL EXCAVATING CO.</b> Septics, Drain Fields, Sewers, Basements, Land Grading and Clearing, Perc Tests, Sand and Gravel Delivered. (313) 437-4676
<b>ADORA ASPHALT SERVICES</b> • Paving • Driveways • Parking Lots, etc • Free Estimates 437-5500 <b>MICHIGAN ALL PRO ASPHALT PAVING</b> Driveways, Parking Lots, etc., Seal Coating "All Work Guaranteed" Free Estimates 887-4626	<b>McCARTHY CONCRETE CO. MILFORD</b> 20 Years Experience • Drives • Walks • Floors • Curb & Gutter • Decorative Paving • Drainage Work • Design Assistance FREE ESTIMATES Tim McCarthy [313] 685-7355 <b>CEMENT WORK</b> Driveways, sidewalks founda- tions Licensed MARCUCCI CONSTRUCTION Tom (313)824-4474 CEMENT work, garage floors sidewalks, patios driveways, tearout and replacement also available (517)546-8444 CONCRETE Flatwork Quality at a fair price Basements, garages, pole barns, walks patios, repair work License No 63872 Call (313)226-8871 NINO O CONCRETE SERVICE Concrete work Floors, driveways base- ments sidewalks and foot- ings Reasonable (313)878-9064	<b>Copper Key Homes</b> We design & build to suit your particular needs Specializing in • Complete Additions • BATHS • DECKS • Kitchens We have expertise to handle any type of remodeling Licensed & Insured, 313-231-4800 <b>MID-OAKLAND BUILDING &amp; DEVELOPMENT CORP.</b> • Window and Door Replacement • All Phases of Remodeling • Repairs Large or Small • Insurance Repairs • New Construction We Specialize in Satisfying our Customers! (313) 669-6262 (days) (313) 229-5698 COMPLETE Home Improve- ment Kitchens rec rooms, additions from the smallest job to the complete house Beat any written estimate Licensed and insured Pritch- ard Construction (313)459-5486 CUSTOM and Quality built homes and decks Licensed insured Wood Creek Builders, (313)229-4170	<b>Stanford Building</b> Custom Remodeling Addi- tions, decks, etc Licensed insured (313)49-7467 <b>Bulldozing</b> BARLEN CONTRACTING Bulldozing, back fill, rough and finished grading 32 years experience (313)474-6668 References available Master Card and Visa BULLDOZING AND BACK- HOE WORK Old driveways repaired New driveways put in Finish grading and trench- ing VAIDIC EXCAVATING (313)885-7346 <b>Fletcher's Earthworks</b> Commercial & Residential Bulldozing grading clearing and land balancing (313) 437-3914 POND Dredging Turn Swampy area into a decorative pond Ditch digging work, backhoe work and bulldoz- ing Call for Free Estimate (313)455-4676 leave message or (313)47-9206	<b>CARPET AND UPHOLSTERY CLEANING</b> Call for Free Estimate MM Valley Vac & Sew 100 W Commerce Milford (Down by the Water Fall) 685-8090 685-9645 <b>D &amp; D FLOOR COVERING, INC.</b> Armstrong Floors - Formica - Carpet 145 E. Cady, Northville 349-4480 Carpet Service ANY carpet installation Pad available 12 years experi- ence 1 year guaranty (313)474-9062 Catering THE Happy Cooker All Occasions Sherry (517)548-2873, or Kim (517)548-2244 Ceramic Tile CERAMIC tile installation Sales and service Resi- dential, commercial and remodel- ing Free estimates Call late evenings, (313)632-5567 Chimney Cleaning & Repair	<b>Decks &amp; Patios</b> A-1 QUALITY Decks, gaze- bos, pole barns, landscaping and cement (313)887-7802 AMAZING decks, pool decks picnic tables, back yards, etc Custom quality work Free estimates (313)227-3280 or (313)227-1422 Ron S Cleanup Hauling Odd jobs Mowing (313)229-7176 Decks & Patios A-1 QUALITY Decks, gaze- bos, pole barns, landscaping and cement (313)887-7802 AMAZING decks, pool decks picnic tables, back yards, etc Custom quality work Free estimates (313)227-3280 or (313)227-1422	<b>Excavating</b> All excavating, bulldozing, backhoe work, and grading (517)548-1309 or (517)546-4728 BULLDOZING and backhoe work Sand and gravel haul- ing Also gravel driveways Experienced (313)885-8972 <b>Electrical</b> AAA AFFORDABLE Electric Visa/Mastercard accepted Don McIntosh (313)632-5287 or (313)887-7619 NEED a licensed electrician for that small job around the house? If so, please call (313)226-6644 Excavating BULLDOZING, bulldozing, backhoe work, and grading (517)548-1309 or (517)546-4728 BULLDOZING and backhoe work Sand and gravel haul- ing Also gravel driveways Experienced (313)885-8972	<b>BULLDOZING</b> • Driveways • Parking Lots • Back Filling • Finish Grading FREE ESTIMATES SAND - GRAVEL TOP SOIL - FILL DIRT DELIVERED MICK WHITE 348-3150 BULLDOZING septic fields, finish grading and landscap- ing Good rates (313)349-0533, (313)347-2565 <b>DUFFY'S EXCAVATING</b> • PERC TESTS • SEPTICS • DRAIN FIELDS • BASEMENTS DOZER AND BACKHOE WORK DUMP TRUCK SERVICE Sand, Gravel, Topsoil, Fill Dirt, etc (313) 227-7859 Fencing FENCE work, any type Free estimates (313)227-7304 Original 1800 s SPLIT RAIL FENCE 23 1/2 inch high Locust Post Spruce or Oak Excellent for horses, pigs, cattle and landscaping Installation available Western Cedar Products (313) 878-9174	<b>Fencing</b> Wood, chainlink, farm Fast efficient service, Work guaranteed Senior Citizen discount Call Perry Fence Company (313)231-2890 <b>Floor Service</b> FLOOR sanding and refinish- ing Free estimates Howell (517)546-5497 Furniture Refinishing FURNITURE stripping and refinishing Call Bob (517)646-7784 or (517)546-8875 WOODMASTERS FURNI- TURE SERVICE Furniture stripping, repairing, and refinishing (313)684-6411 Furnace Servicing J'S Furnace and Chimney Cleaning Co We specialize in duct cleaning, furnace cleaning and chimney clean- ing Free estimates (313)349-7340 or (313)476-7244 Handyman A-1 HANDYMAN Mainte- nance/Repair Service Home or apartment (313)231-2333 ALL jobs considered Carpentry, electrical, plumb- ing, painting, roofing, decks, sandboxes and playhouses Excellent work References Dennis Handyman Service (517)546-3644
<b>Brick, Block, Cement</b> A-1 SERVICE All types of masonry work Chimneys, new and repaired cleaned and screened and roof leaks (313)227-1325 ALL types of brick and block Fireplaces patios chim- neys glass block stone work and repairs (313)437-5433 <b>R. BERARD CO. INC. CEMENT CONSTRUCTION</b> • Driveways • Walks • Patios • Porches • Steps Brick & Block Repairs Licensed & Insured 349-0564 <b>CEMENT, BRICK, BLOCK AND ALL MASONRY</b> Large jobs and all repairs Experienced, Licensed & Insured Work myself Fast & efficient Free estimates 348-0066	<b>BATHROOM REMODELING</b> Add a bathroom or remodel an existing one We can do the complete job from tile work to plumbing Create your new bathroom with ideas from our modern showroom <b>LONG PLUMBING AND FANCY BATH BOUTIQUE</b> 190 E. MAIN Northville (313) 349-0373	<b>Lyon Remodeling and Construction</b> • Licensed Builders • Member of BBB • Additions • Garages • Decks • Rec Rooms • Roofing • Kitchens • Baths • Drywall • Painting • Custom Woodwork We specialize in constructing the future and preserving the past (313) 437-3393	<b>Carpentry</b> A-1 CARPENTER Refer- ences Additions, all types home remodeling Jim (313)348-2562 CARPENTER interested in doing the work you need done Remodel and repair (313)437-7250 CARPENTER Specializing in replacement windows, decks, sheds aluminum siding, roofs, remodeling, etc Quality Work Free estimates (313)229-5688 CARPENTRY gutters, siding roofing paneling, tile (313)227-2888 or (313)229-9991 CARPENTRY by Workahol- ics Roofs decks and remodel- ing Weekends and nights Call for Free rates (313)227-5040 or (517)546-4785 CARPENTRY All types Kitchens, baths storage sheds, decks Ron (517)546-6411	<b>Chimneys</b> Cleaned Screened Repaired New Roofs • Repaired • Re-Roofed • New • Leaks Stopped Kenny Davidson's CROWN CONTRACTING, INC. 427-3881 LICENSED • INSURED • GUARANTEED SINCE 1982	<b>Root's EXCAVATING</b> • SNOW PLOWING & REMOVAL CONTRACTS AVAILABLE • BULLDOZING • BACK FILLS • BASEMENTS • DRIVEWAYS • ROADS • STUMP REMOVAL ★ GRAVEL/TOP SOIL ★ "WE WILL GLADLY MOVE THE EARTH FOR YOU" FREE ESTIMATES 684-2707 Jim Root 17 Years Experience	<b>Root's EXCAVATING</b> • SNOW PLOWING & REMOVAL CONTRACTS AVAILABLE • BULLDOZING • BACK FILLS • BASEMENTS • DRIVEWAYS • ROADS • STUMP REMOVAL ★ GRAVEL/TOP SOIL ★ "WE WILL GLADLY MOVE THE EARTH FOR YOU" FREE ESTIMATES 684-2707 Jim Root 17 Years Experience	<b>Root's EXCAVATING</b> • SNOW PLOWING & REMOVAL CONTRACTS AVAILABLE • BULLDOZING • BACK FILLS • BASEMENTS • DRIVEWAYS • ROADS • STUMP REMOVAL ★ GRAVEL/TOP SOIL ★ "WE WILL GLADLY MOVE THE EARTH FOR YOU" FREE ESTIMATES 684-2707 Jim Root 17 Years Experience	<b>Root's EXCAVATING</b> • SNOW PLOWING & REMOVAL CONTRACTS AVAILABLE • BULLDOZING • BACK FILLS • BASEMENTS • DRIVEWAYS • ROADS • STUMP REMOVAL ★ GRAVEL/TOP SOIL ★ "WE WILL GLADLY MOVE THE EARTH FOR YOU" FREE ESTIMATES 684-2707 Jim Root 17 Years Experience





## 162 Medical

## 163 Nursing Homes

## 164 Restaurant

## 164 Restaurant

## 165 Help Wanted

## 165 Help Wanted

## 165 Help Wanted

## 165 Help Wanted

## 165 Help Wanted

## NURSING ASSISTANTS/ORDERLYS

## \$\$\$ TIME IS MONEY \$\$\$

Students, homemakers, you can turn leisure hours into cash while sharing the rewards that a position in the health care field can provide. At Greenbriar Care Center we offer you:

- Paid training programs
- Flexible schedules
- Complete benefit package (if full time employees)

If you are interested apply in person

Greenbriar Care Center  
30003 W Grand River  
Howell MI 48843

**PART TIME Medical Receptionist** wanted for orthopedic office in the Novi area. 16 to 18 hours per week. Please call (313)559-1516

**RECEPTIONIST** for busy multi-physician family practice. Experience and flexibility desirable. Call Sandy or Sue (313)478-2882

**RECEPTIONIST** for busy ophthalmology office in Brighton. Person must be personable, familiar with computers and experienced in processing all insurance claims. Experience in a medical office setting is necessary. Salary and benefits negotiable. Send resume to M.E.S. 5813 West Maple Road, Suite 137, West Bloomfield MI 48322

**RN Full time/Part-time/12 hr nights.** Must have current RN license by State of Michigan with substance abuse experience desired. Send resume to apply. Brighton Hospital 12851 E Grand River, Brighton, MI 48116 (313)227-1211 EOE

## RNS MEDICAL/SURGICAL ONLY

Value Voucher Program

**HEALTH CARE PROFESSIONALS OF ANN ARBOR, INC.**

(313)747-8070

## RNs/LPNs

Due to our growing census Greenbriar Care Center is currently accepting applications for full-time and part-time 3 p.m. to 11 p.m. shift nurses. A NEW wage and benefit package now available. Apply in person. Mrs. Acheson R.N. D.O.N. 30003 W Grand River, Howell MI 48843

## RN

Applications are currently being accepted for RN Supervisor for 3 p.m. to 11 p.m. shift. Prefer LTC and management experience but will train. Apply in person. Mrs. Acheson R.N. D.O.N. 30003 W Grand River, Howell MI 48843

## RNs-LPNs NEW HIGH RATES!!

Staff Relief Home Care Family Home Care

(313)229-5683

## RNs - LPNs

WORK FOR THE POOL THAT WORKS FOR ALL AREA HOSPITALS

**HEALTH CARE PROFESSIONALS OF ANN ARBOR, INC.**

Call for an appointment

(313)747-8070

**SECRETARY** for general office work for Counseling Center in Northville. Office experience preferred. Typing necessary. Part-time will grow into full-time. (313)348-1100 Ask for Sue

## SPECIAL INTRODUCTORY OFFER

**IMMEDIATE** need for 20 skilled Nurse Aides. Sign up between now and September 30 to work 24-40 hours per week and EARN \$200 for your Christmas shopping.

**HEALTH CARE PROFESSIONALS OF ANN ARBOR, INC.**  
455 E Eisenhower Pkwy  
Suite 21  
Ann Arbor MI 48108

Office Hours  
Monday and Friday  
1 p.m. to 4 p.m.  
Wednesday  
2 p.m. to 6 p.m.

## STAFF CALL

All shifts available Livingston and Oakland Counties

RN - \$16.50 - \$18.50  
LPN - \$12.00 - \$13.50  
AIDES - \$8.25 - \$7  
Mileage paid

To join our Staff Call Team, call weekdays (517)546-5416

## 163 Nursing Homes

**HOUSEKEEPING aides** needed Part-time 2 days a week. Call (313)865-1400 or apply West Hickory Haven, 3310 West Commerce, Milford

**IMMEDIATE** need for full time RN (day shift) who can give skilled care and TLC to our aging Christians. Please apply at Martin Luther Memorial Home, 305 Elm Place, South Lyon (313)437-2048

## ATTENDANTS

## FULL TIME AVAILABLE DAYS AND AFTERNOONS

We are looking for caring individuals that have love and understanding for the elderly. Must be dependable and have own transportation. Starting salary \$4.50 per hour. Apply at Whitehall Home, 40875 Grand River, Novi (between Meadowbrook and Haggerty Roads) or call Mary Lou at (313)474-3442

**HOUSEKEEPERS** needed Full or part-time. Apply West Winds Nursing Home, Union Lake (313)363-9400

**LIVINGSTON** Care Center now hiring Aides and Orderlies, full-time part-time. Flexible hours available on all shifts. Apply at 1333 West Grand River, Howell (517)548-1900

**NURSE AIDES** STAR MANOR NURSING HOME IN VILLE

We are a 37 bed basic facility located in downtown Northville. We offer competitive wages and benefits.

Part time Day Shift  
Full-time Afternoon Shift  
Part-time Midnight Shift

Call Kathy Minnaugh RN at (313)349-4290 to schedule an interview

## NURSE AIDES

## STARTING WAGE \$4.75

WE are looking for dependable people with a love and understanding of the elderly to work full and part-time. Wage increase to \$5.00 per hour after 90 days. We offer an excellent training program toward becoming a certified Nurse Aide. Call for more information, (313)349-2840. Whitehall Convalescent Home, 43455 West 10 Mile, Novi

**NURSES** Aides, full and part-time. Midnights available now. Apply West Winds Nursing Home, Union Lake, (313)363-9400

**NURSES** Aides. Full or part-time. All shifts. Retirement home in Wixom area. (313)669-5263

**NURSE'S Aides - Orderlies** Why splash around with health problems? Come work for us direct. All shifts available. Full and part-time. Pleasant working conditions. Flexible scheduling. Will train. Call (313)665-1400, or apply West Hickory Haven, 3310 W Commerce, Milford

**NURSE'S** aides and orderlies full and part-time positions. All shifts. Pleasant working conditions. Flexible scheduling. Will train. Also feeding assistants needed. 7-9 a.m. and 5-7 p.m. Call (313)665-1400 or apply West Hickory Haven 3310 W Commerce, Milford

## NURSES

We offer 'Big Facility' pay at our quaint 37-bed nursing home located in downtown Northville

**STAR MANOR NURSING HOME OF NORTHVILLE** is looking for part-time staff nurses for the day, afternoon and midnight shifts. Call Kathy Minnaugh, RN at (313)349-4290 to schedule an interview

**RN, LPN** Full or part-time. Apply West Winds Nursing Home, Union Lake (313)363-9400

## RN'S AND LPN'S

**KIDS BACK IN SCHOOL-PUT YOUR SPARE TIME TO WORK NEW WAGES, NEW OWNERS** Long term care nursing offers you innovative new programs and a work environment with people who appreciate your skills, decision making, and dedication. Full-time RN up to \$13.00 per hour. LPN up to \$12.00 per hour. GNS and OPRN welcome. Call D.O.N. at A.P.O.N. for information and interviews. WHITMORE LAKE CONVASCENT CENTER 8633 Main Street, Whitmore Lake MI (313)449-4431 EOE

**RN'S or LPN's** needed Part-time 2-3 days per week. Afternoon and midnight shifts. Call (313)665-1400 or apply West Hickory Haven, 3310 W Commerce, Milford

## 164 Restaurant

**AFTERNOON** kitchen help. Cook prep cook and dishwasher. Will train. Apply in person. Carlton's Dining Establishment, 11600 E Grand River at Pleasant Valley, east of Brighton

**ANTHONY'S** Restaurant taking applications for Day and Night shift. Apply in person. 900 E Grand River, Howell

**BAR** waiter person wanted. Experience helpful but not necessary. Will train. Apply in person between 3 p.m. - midnight. Ask for Mick or Sheryl. The Brass Lounge 1140 Pinckney Road, Howell

**BATES** Hamburger of Novi. Up to \$8 an hour. All positions. All shifts. Full or part-time. Retirees welcome. Apply within Grand River and Novi Road

**BUS** dish Days (\$4.75 an hour) or nights. Full or part-time. Will work around school schedules. Flexible hours. Novi (313)348-8234

**COOKS, WAITSTAFF** dishwashers. Apply within Whitmore Lake Big Boy, 9000 N Main or call (313)449-2004

## BRIGHTON CANOPY

Now offering a great opportunity for the right person in cooking openings

## LINE COOK BROILERMAN

Individual must be proud of producing quality food with imagination. Call (313)229-7957 or come in Brighton Canopy, 130 W Grand River, ask for Ron

## SHERATON OAKS is now accepting applications for:

• Bus Persons  
• Utility Stewards  
• Apply in person Mon. Fri. 9 a.m. - 5 p.m.  
27900 Sheraton Dr., Novi

**COOKS** wanted Day and evening, full or part-time will work around school schedules. Will train. Up to \$5.00 an hour. Novi (313)348-8234

**COUNTER help** Days No weekends. No nights. Mature person. \$4.50 per hour. Part-time (313)348-8234

**COUNTER help** Days No weekends. No nights. Mature person. \$4.50 per hour. Part-time (313)348-8234

**DELI** Person. Experience needed. Morning hours. Novi area. Call (313)478-5690, ask for Bill

## DENNY'S

Now hiring. Cooks earn up to \$8.00 per hour. Dishwashers earn \$5.00 per hour. Apply now at 27750 Novi Road, near Twelve Oaks Mall (313)348-3370 EOE

## DENNY'S

Now hiring wait staff personnel. Dishwashers at \$5 per hour. Day shift hostess, excellent wages and benefits. Apply at 27750 Novi Road, near 12 Oaks Shopping Mall (313)348-3370 EOE

**DISHWASHER** Part-time (313)227-4400, ask for Frank

**Dietary Aide** needed 6:00 a.m. to 2 p.m. Will train. Call (313)685-1400 or apply at West Hickory Haven, 3310 W Commerce, Milford

**EXPERIENCED** Day Cook, \$6 per hour to start, Ann Arbor, 949 E Summit, Milford (313)684-0444

**EXPERIENCED** pizza maker to help out evenings during busy times, usually weekends. Latest needed 10 p.m. \$5 per hour. Apply in person ONLY after 4 p.m. Touch of Italy Pizzeria, 5584 E Grand River

**WAITPERSON** wanted, part-time flexible hours. Will train. Bobbie's Coney Island, Highland (313)887-9918

**WAITPERSONS** wanted for bars and evenings. Cleary's Pub, Howell (517)546-4136

**WAIT** persons, nights and weekends, part-time. Will work around school. Ideal second job. Flexible hours. Will train. Novi (313)348-8234

## 165 Help Wanted General

**7 ELEVEN**, corner Canton Center and Warren. Full and part-time help needed. Apply in person

**EARN** extra cash now till Christmas. Work your own hours, free training and supplies. (517)521-4906

**AFTERNOON** and midnight shifts available in Howell area. Call (517)548-6571

## AIRLINES

Now hiring. Top wages with benefits. Flight attendants loading crew, ground power, clerical, ticket reservation and customer service. Male and Female. Call United (313)547-4603. Agency fee \$75

Now taking applications for full and part-time help. \$4.25 to start for day shift and closers, \$3.75 for weekends and dinner hours. Mature, responsible applicants need only apply. Apply in person. Kentucky Fried Chicken at Brighton Grand River at I-96

**LOOKING** for a challenging position and a chance to meet new people? Join our team! We work around your schedule while providing uniforms and meal discounts. Apply today at Taco Bell, 8541 Grand River, Brighton

**LUNCH** shift - sandwich area. Prep cook 9 a.m. to 3 p.m. Will train. Apply in person. Carlton's Dining Establishment, 11600 E Grand River at Pleasant Valley, east of Brighton

## MYSTERY CUSTOMER WANTED

Undercover pizza consumer to evaluate delivery, service and product once every 4 weeks. Must live within the delivery area of our Domino's Pizza Store located at 2336 East Highland Road. To become a mystery customer and receive a monthly rebate, please call toll free on Wednesday, September 28, 1-800-521-3674, Domino's Pizza, Inc.

**NEED** experienced grill cook. Days only. Excellent pay for experience or will train. Apply in person, Lynn's Main Street cafe, Brighton, between 7am-2pm

**NOW** hiring - all positions. Starting pay commensurate with experience. Apply within Brighton Ponderosa, 8522 West Grand River

**NOW** hiring all positions. Cooks, waitstaff, hosts, bar, dish and bus. Apply at G. Wilkerson, 57036 Grand River, New Hudson

**NOW** hiring for Fall positions. Lunch wait staff, kitchen cook, hostess and busser. Please apply within Carlton's Dining Establishment, 11600 E Grand River at Pleasant Valley, Brighton between the hours of 9:30-11:00 and after 2 p.m.

**PART TIME** openings for cooks waitpersons and dishwashers. Days and evenings. Apply at Frank's Country Oven, 2835 Old US 23 Hartland

**PERFECT** Part-time position banquet waitstaff. Flexible hours. High hourly rate. (313)227-4400 ask for Frank

**PREP** cooks needed. Will train. Day prep. Apply in person. Gus's Restaurant, 3030 West Grand River, Howell

## WAITPERSONS

## UNIVERSITY OF MICHIGAN LEAGUE

\$5.50 per hour

The University of Michigan League is seeking waitpersons to serve at a special function. You must be available to work October 5, 1988 from 1 p.m. - 5 p.m. and October 6, from 8 a.m. - 4 p.m. Dress attire must consist of a white blouse or shirt and black skirt or pants. Salary will be \$5.50 an hour.

Please apply in person at

**THE UNIVERSITY OF MICHIGAN**  
Admin Svcs Personnel Office  
Temporary Staffing Services  
2031 Admin Svcs Bldg  
1000 Greene Street  
Ann Arbor MI 48109/1432

**A** non-discriminatory, affirmative action employer.

**SALAD** bar attendant for days and midnights. Dishwasher for days part-time or full-time. Cooks, cashier/hostess and waitresses for all shifts. Apply in person, Brighton Big Boy

**SHIFT MANAGER** Do you have management experience, but feel you have nowhere to go? Come grow with us! We currently have two management positions open for a self-motivated, responsible professional. We provide training, uniforms, free meals and a possibility for quick advancement for the right individual. Send resumes to Taco Bell, 8541 Grand River, Brighton, Michigan 48116. Attention: Chris Harris

**WAITPERSON** wanted, part-time flexible hours. Will train. Bobbie's Coney Island, Highland (313)887-9918

**WAITPERSONS** wanted for bars and evenings. Cleary's Pub, Howell (517)546-4136

**WAIT** persons, nights and weekends, part-time. Will work around school. Ideal second job. Flexible hours. Will train. Novi (313)348-8234

## 165 Help Wanted General

**7 ELEVEN**, corner Canton Center and Warren. Full and part-time help needed. Apply in person

**EARN** extra cash now till Christmas. Work your own hours, free training and supplies. (517)521-4906

**AFTERNOON** and midnight shifts available in Howell area. Call (517)548-6571

## ASSEMBLERS

## FULL-TIME HELP WANTED

Toy company needs operators to do light hand assembly and packaging second and third shift. Base wages \$4.90 an hour, plus shift premiums, production bonus, insurance and profit sharing. Apply in person between the hours of 9 a.m. and 3 p.m.

**AMERICAN PLASTIC TOYS**  
799 LADD ROAD  
WALLED LAKE

**ASSEMBLY** line for Howell and Brighton plants. No experience. Call (517)548-6571

**ASSEMBLY** Sewing, at home or shop. Full or Part-time. Call 9 a.m. to 11 a.m. Leave message (517)548-2478

**A** medium sized non-automotive manufacturer of high temperature insulating products has the following permanent position available.

**TECHNICIAN**  
Will assist in the development and testing of a variety of high temperature materials and products. High school with strong math and chemistry a must. Two years technical school or equivalent experience desirable.

Send resume in confidence to  
**Rex Roto Corporation**  
P.O. Box 980  
Fowlerville MI 48836  
or call 517-223-3787 for appointment

## OASIS AUTO/TRUCK PLAZA (HARTLAND, MI)

## AND JOHN'S AMOCO SELF-SERVE (BRIGHTON, MI)

**Now Hiring A Few Outstanding Individuals**  
If you are an exceptional person, willing to work hard and enjoy working with people, we have a position for you!

We have an excellent benefit package for qualified employees. **INTERESTED?**

**APPLY AT THE OASIS TRUCK PLAZA IN HARTLAND FROM 9-5 MON.-THURS.**

## ALPHA Hawaii Earn Tips

Now FREE \$300 kit and supplies. Investment, delivery or collecting with Christmas Around The World. Homemakers earn an average of \$10 and up per hour. Mom set your own hours now kids are back in school. Last week to hire demonstrators. Call today, Janet (517)548-1774, Sharon (313)227-2265

**AMBITIOUS? Dependable?** Work 25 to 35 hours per week. Clean homes with Mini Maid on our famous 4 person teams. Part-time and full-time positions available. Monday thru Friday, \$4.75 to \$5.00 per hour, plus bonus with paid travel time between homes (313)476-9810

**APPLICATIONS** taken in Howell for plant in Wixom area hiring for day and afternoon shifts (517)546-6571

**APPRENTICE** Program, technical position. Rugged, outdoor individual, mechanical ability required (517)546-3992

**APPRENTICE** bricklayers and laborers wanted. Call (313)437-9383 after 5

**AREA** Manager to develop clientele for growing tutoring agency. Livingston County Teacher Certification and Masters Degree required. Great opportunities for part-time business venture. Commission basis. Call for details and application (313)229-0665

**ARE** you interested in delivering the Northville Record on Thursday afternoon? Many routes open at this time. Please call (313)349-3627

**Are** you looking for extra cash? We need reliable people to help clean homes. Rendall's Carpet and Home Cleaning, (313)231-1005

**A&P SUPERMARKETS** NOVI SAV-A-CENTER IMMEDIATE OPENINGS

Join us for great employment opportunities. Applications are now being accepted at the following stores for cashiers, meat, deli, seafood, produce, floral, bakery, stock and courtesy clerks

41840 W 10 Mile - Meadowbrook, Novi

42475 W 7 Mile, Northville

43403 Joy Rd., Canton

1154 East West Maple, Walled Lake

33300 14 Mile, West Bloomfield

23300 Farmington Rd., Farmington

EOE

**ASPHALT** Worker. Full time \$12.50 an hour plus benefits. United (313)547-4603. Agency fee \$75

## ATTENTION HOUSEWIVES

Milford machine shop has openings in shipping and receiving departments. Good for homemakers. Hours can be compatible with school hours. For more information call, (313)471-2300 between 9am-3pm, Monday thru Thursday.

**Sliger/Livingston Publications**  
323 E. Grand River  
Howell, MI 48843

We are an Equal Opportunity Employer.

**ATTENTION** Homemakers, House of Lloyds now hiring. Great position available. Work your own hours. Unlimited opportunity. Excellent earnings. Free bonus trip to Hawaii (313)231-9774

**\$25 BONUS**

**ATTENTION** Due to rapid expansion the nations largest homecleaning service now hiring. Flexible hours, no nights, weekends. Advancement, bonus, good pay. Car necessary (313)471-0930

**AUTO** dealership has an immediate opening for a full time Account Receivable Clerk and a Data Entry Clerk. Experience preferred, but not necessary. Please call Betty at (313)349-1400 to arrange an appointment

**AUTO MECHANIC** Five years experience. Apply at 725 W Grand River, Brighton

**AUTOMOTIVE** Painter with some bumping experience. Call (517)548-3828 Ask for Dave.

**AUTO** mechanic. General and heavy duty repair. Must be certified. Own tools. New 17 day shop. Good pay and profit share. Insurance. No weekends or holidays. Apply at Berle Auto Service 5984 Jackson Road, Ann Arbor

**BANK** Tellers. Paid training. Male/female. Top wages. United (313)547-4603. Agency fee \$75

**BARN** help wanted (517)548-5053. Call before 3 p.m.

**ASSEMBLY** line for Howell and Brighton plants. No experience. Call (517)548-6571

**ASSEMBLY** Sewing, at home or shop. Full or Part-time. Call 9 a.m. to 11 a.m. Leave message (517)548-2478

**ATTENTION** Housewives

Milford machine shop has openings in shipping and receiving departments. Good for homemakers. Hours can be compatible with school hours. For more information call, (313)471-2300 between 9am-3pm, Monday thru Thursday.

**Sliger/Livingston Publications**  
323 E. Grand River  
Howell, MI 48843

We are an Equal Opportunity Employer.

**ATTENTION** Homemakers



165 Help Wanted 165 Help Wanted 165 Help Wanted 165 Help Wanted 165 Help Wanted 165 Help Wanted 165 Help Wanted 165 Help Wanted 165 Help Wanted

## BINDERY MACHINE OPERATOR

### Part-Time

Needed in Sliger/Livingston Bindery Department. Persons chosen will operate all bindery equipment, set up each job and maintain efficient production throughout all runs. Will keep records, check each job for accuracy and follow directions of crew leaders for proper affixing of labels, skidding and bagging of all products. Must have high school diploma and be mechanically inclined, have one to three years related work experience and be able to work unusual hours \$5.00 per hour to start, \$5.50 per hour after completion of probation Apply

**Sliger Livingston Publications**  
323 E. Grand River  
Howell MI.

No phone calls. We are an Equal Opportunity Employer

CARPENTERS, trim, experienced needed. Competitive wages. (313)229-0612

CARPENTERS, 2-3 years experience. Only responsible and dependable need apply. J.W. Thompson Construction (313)437-0265.

CARPENTERS Needed. Rough residential carpentry (313)227-9280.

CARRIER needed immediately for porch delivery of Monday Green Sheet in Brighton area. Ethel, Military, Saunders, Burson and Clara Jean Streets. \$5 per Monday. Call (313)227-4442 leave name and number.

CAR rental agent, Novi area, will train. Contact V. Erwin, (313)48-7799.

CASHIER Male or female, 20 hours per week. Apply to Howell Party Store, 1100 Pinckney Rd., Howell.

CASHIER Part-time Afternoon, weekends. South Lyon Lumber, 415 East Lake Street. (313)437-1751

CASHIER Male or female, 20 hours per week. Apply to Howell Party Store, 1100 Pinckney Rd., Howell.

CASHIER Part-time Afternoon, weekends. South Lyon Lumber, 415 East Lake Street. (313)437-1751

CASHIER Male or female, 20 hours per week. Apply to Howell Party Store, 1100 Pinckney Rd., Howell.

CASHIER Part-time Afternoon, weekends. South Lyon Lumber, 415 East Lake Street. (313)437-1751

CASHIER Male or female, 20 hours per week. Apply to Howell Party Store, 1100 Pinckney Rd., Howell.

CASHIER Part-time Afternoon, weekends. South Lyon Lumber, 415 East Lake Street. (313)437-1751

CASHIER Male or female, 20 hours per week. Apply to Howell Party Store, 1100 Pinckney Rd., Howell.

CASHIER Part-time Afternoon, weekends. South Lyon Lumber, 415 East Lake Street. (313)437-1751

CASHIER Male or female, 20 hours per week. Apply to Howell Party Store, 1100 Pinckney Rd., Howell.

CASHIER Part-time Afternoon, weekends. South Lyon Lumber, 415 East Lake Street. (313)437-1751

CASHIER Male or female, 20 hours per week. Apply to Howell Party Store, 1100 Pinckney Rd., Howell.

CASHIER Part-time Afternoon, weekends. South Lyon Lumber, 415 East Lake Street. (313)437-1751

CASHIER Male or female, 20 hours per week. Apply to Howell Party Store, 1100 Pinckney Rd., Howell.

CASHIER Part-time Afternoon, weekends. South Lyon Lumber, 415 East Lake Street. (313)437-1751

CASHIER Male or female, 20 hours per week. Apply to Howell Party Store, 1100 Pinckney Rd., Howell.

CASHIER Part-time Afternoon, weekends. South Lyon Lumber, 415 East Lake Street. (313)437-1751

CASHIER Male or female, 20 hours per week. Apply to Howell Party Store, 1100 Pinckney Rd., Howell.

CASHIER Part-time Afternoon, weekends. South Lyon Lumber, 415 East Lake Street. (313)437-1751

CASHIER Male or female, 20 hours per week. Apply to Howell Party Store, 1100 Pinckney Rd., Howell.

CASHIER Part-time Afternoon, weekends. South Lyon Lumber, 415 East Lake Street. (313)437-1751

CASHIER Male or female, 20 hours per week. Apply to Howell Party Store, 1100 Pinckney Rd., Howell.

CASHIER Part-time Afternoon, weekends. South Lyon Lumber, 415 East Lake Street. (313)437-1751

CASHIER Male or female, 20 hours per week. Apply to Howell Party Store, 1100 Pinckney Rd., Howell.

CASHIER Part-time Afternoon, weekends. South Lyon Lumber, 415 East Lake Street. (313)437-1751

CASHIER Male or female, 20 hours per week. Apply to Howell Party Store, 1100 Pinckney Rd., Howell.

CASHIER Part-time Afternoon, weekends. South Lyon Lumber, 415 East Lake Street. (313)437-1751

CASHIER Male or female, 20 hours per week. Apply to Howell Party Store, 1100 Pinckney Rd., Howell.

CASHIER Part-time Afternoon, weekends. South Lyon Lumber, 415 East Lake Street. (313)437-1751

CASHIER Male or female, 20 hours per week. Apply to Howell Party Store, 1100 Pinckney Rd., Howell.

CASHIER Part-time Afternoon, weekends. South Lyon Lumber, 415 East Lake Street. (313)437-1751

CASHIER Male or female, 20 hours per week. Apply to Howell Party Store, 1100 Pinckney Rd., Howell.

CASHIER Part-time Afternoon, weekends. South Lyon Lumber, 415 East Lake Street. (313)437-1751

CASHIER Male or female, 20 hours per week. Apply to Howell Party Store, 1100 Pinckney Rd., Howell.

CASHIER Part-time Afternoon, weekends. South Lyon Lumber, 415 East Lake Street. (313)437-1751

CASHIER Male or female, 20 hours per week. Apply to Howell Party Store, 1100 Pinckney Rd., Howell.

CASHIER Part-time Afternoon, weekends. South Lyon Lumber, 415 East Lake Street. (313)437-1751

CASHIER Male or female, 20 hours per week. Apply to Howell Party Store, 1100 Pinckney Rd., Howell.

CASHIER Part-time Afternoon, weekends. South Lyon Lumber, 415 East Lake Street. (313)437-1751

CASHIER Male or female, 20 hours per week. Apply to Howell Party Store, 1100 Pinckney Rd., Howell.

CASHIER Part-time Afternoon, weekends. South Lyon Lumber, 415 East Lake Street. (313)437-1751

CASHIER Male or female, 20 hours per week. Apply to Howell Party Store, 1100 Pinckney Rd., Howell.

CASHIER Part-time Afternoon, weekends. South Lyon Lumber, 415 East Lake Street. (313)437-1751

CASHIER Male or female, 20 hours per week. Apply to Howell Party Store, 1100 Pinckney Rd., Howell.

CASHIER Part-time Afternoon, weekends. South Lyon Lumber, 415 East Lake Street. (313)437-1751

CASHIER Male or female, 20 hours per week. Apply to Howell Party Store, 1100 Pinckney Rd., Howell.

CASHIER Part-time Afternoon, weekends. South Lyon Lumber, 415 East Lake Street. (313)437-1751

## CNC

Fully trained CNC machinists/programmers for CNC Lathes and Machining Centers. Good wages fully paid benefits, and no layoffs. Apply in person at 1100 Grand Oaks, Howell near Ice Arena.

COMPANY expansion. Satellite and TV antenna installers. Paid vacations, health insurance. Brighton (313)227-5422.

COMPUTER openings. \$20/hr. Permanent Full-time. Benefits. United (313)547-4603 Agency fee \$75.

CONCRETE Company seeks experienced laborers. Union wages. (313)448-5458.

CONCRETE laborer needed immediately. Experienced. Wages negotiable. (313)449-2582 or (313)455-2925.

CONSTRUCTION JOBS. All fields. \$12/hr. and up. Now hiring Full-time and permanent jobs. (313)547-4603 Agency fee \$75.

CONSTRUCTION wanted. Experience. Poured Wall person. Call (313)735-5417.

CONVENIENCE store. Must be 18 or older. Apply in person at Berry Corners, 4040 Mason Road.

COUNTER man for Light Construction Equipment and Supply Company. Livonia. Steady employment. Many benefits. 20561 Middlebelt Road near 8 Mile.

DELIVERY person. Must have own vehicle. Contact Highland Lakes Florist Northville (313)349-8144.

DELIVERY and Skirting. Trainee help needed. Full-time. Apply at 142 Old US 23, Brighton MI. (313)227-5033.

DENTAL Receptionist. Part-time. Monday 9-5, Wednesday 9-1, Friday 9-2. (313)437-8301.

DEPENDABLE installers needed. Carpet into ceramic and hardwood floors. For interview, please call, (313)229-7344.

DIRECT Care Staff for geriatric group home in Novi. DMH trained or will train. \$5 per hour. After training. Call (313)349-8144.

DISPATCHER Full-time. Top wages with benefits. United (313)547-4603 Agency fee \$75.

DOG Groomer. Full-time. Top wages with commission. United (313)547-4603 Agency fee \$75.

DOG groomer. Experienced professional. 4 day week. \$250 plus (517)546-9588.

DOMESTIC and companion for female wheelchair patient. Friday 6 pm to Sunday 6 pm. Call Mary Louise at (313)349-8655 or Jim (313)349-4030.

DRIFTING Entry level. All fields. \$9/hr. and up. Now hiring. United (313)547-4603 Agency fee \$75.

DRIVERS needed. All types. Full-time. \$11/hr. and up. Now hiring. United (313)547-4603 Agency fee \$75.

DRIVER sales person, cook, kitchen help positions available. Gary's Catering, 48555 Grand River, Novi. (313)349-8940.

ELECTRICIAN minimum five years experience. Commercial, residential work. (517)546-8412.

ELECTRONIC assembly. We will train. Competitive wages, health and life insurance, paid holidays and vacations, tuition reimbursement program. Non-smoking building. EOE. Send resume or apply in person to CAE Inc., 10087 Industrial Drive, Hamburg, MI 48139.

ELECTRONIC Tech. entry level position. Associates degree or equivalent experience required. Analog, digital and micro processor. Competitive wages, paid holidays and vacations, Health and life insurance. Non-smoking building. EOE. Send resume or apply in person to CAE Inc., 10087 Industrial Drive, Hamburg, MI 48139.

ELECTRONIC Technician wanted. 1 year experience on TV and VCR repair. Personable and reliable. Full-time. Call for interview (313)223-3636.

FIBERGLASS fabricator. Looking for people with experience in laminating or fit and finish. Growing company with good benefits. (313)227-6509.

FITTER - Welder - Experienced in structural and or sheet metal. Must be able to read prints and do set-ups. (313)624-2410.

FLOOR/Carpet care person, part-time, responsible, with dependable transportation and phone. (313)437-8702.

FOOD and merchandise demonstrators needed for all areas in local grocery stores. Ideal job for housewives, retirees, and college students. Excellent pay for part-time work. We will train. Interviews Wednesday, September 28, from 10-12 pm at 10th Holiday Inn, in Livonia West or call Dynamic Demos (616)457-0202.

FULL and Part-time holiday help. Apply in person. Highland Lakes Florist 4235 W 7 Mile Road, Northville.

FULL-TIME carpet cleaning position. Apply in person. Carpet Clinic, 810 East Grand River (behind Anthony's), Howell.

FURNACE installers. Sub-contractors or hourly wage. Experienced only. (313)227-6074.

GENERAL Laborer for Brighton based company. Hilo 5081 Duck Lake Road, in experience. Minimum hourly rate \$6. Resumes to Milford, Inc., 8000 Kensington Road, Brighton, MI 48116.

GENERAL factory help wanted. Willingness to learn and work most important. Past shop experience not necessary. Clean shop environment. Health care benefits. Paid sick and holiday. Please apply at 317 Catrell, Howell (517)546-6330.

GENERAL HELP. Metal machine shop in Milford, Wixom area needs workers for both a.m. and afternoon shifts. Full-time steady employment. Benefits and vacations. Some experience desired, but will train. Call (313)471-2300 between 9 a.m.-3 p.m., Monday thru Thursday.

GENERAL help wanted. Full and part-time positions available for mature, dependable, friendly people who like being busy. Heslop's China, Willow Run at 12 Oaks Mall, Novi. We need stock and sales/cashier personnel. Flexible hours required, wages commensurate with experience, plus benefits. Apply in person Monday thru Friday 10 a.m. to 5 p.m. Ask for Mrs. Weber.

GENERAL Labor Days, 4-4:30, \$4.25 an hour. (517)548-4111.

GENERAL labor, day and afternoon shifts. Precast masonry shapes, heavy lifting \$5 per hour minimum, and benefits. Wixom area. (313)669-2500.

GENERAL OFFICE ASSISTANT. To handle mail, supplies, errands, and light maintenance. Excellent working conditions and benefit package. Please submit resume to P.O. Box 2020, Southfield, MI 48037-2020. An Equal Opportunity Employer.

GOOD extra income for established cleaning business. Part-time, responsible person. Transportation and telephone required. (313)437-9702.

GROWING Company has position open for person with shipping and receiving experience. Apply to Artin Distributing Co. 43100 9 Mile Road, Novi.

HAIR STYLIST with clientele needed for pleasant, progressive Northville salon. Excellent commission. Call Cam, (313)48-9130.

HAIR Stylist positions now open. (313)684-5511.

HEAD Care giver needed immediately. Northwest Kids Kare (Litch Key) Please call Sharon (517)548-8200 ext. 276.

HEAVY Equipment Operator. Full time with benefits. \$15 an hour. United (313)547-4603 Agency fee \$75.

HELP Wanted Ceramic Shop. Potter and counter help. Wages low. Benefits good. Hours flexible. (313)348-4510.

HELP wanted cashier and deli help. Part-time. Trin's Meat Market, 22894 Pontiac Trail, South Lyon.

HI-LO Drivers \$11.50/hr. Full time. Benefits. Will train. United (313)547-4603 Agency fee \$75.

HOMEMAkers - college students. Use your skills to help others and earn excellent wages at the same time. Part-time housekeeping in your area. Call for details. Carol's Helping Hands, (313)348-3496.

HORSE farm needs experienced help. Northville area. Call (313)349-3430 9 a.m. to 1 p.m.

HORSE Show barn. Looking for experienced help. Full time and part time. (313)348-9619. Ask for Jeff or Wendy.

HOSPITAL Jobs. Top wages. Will train. Benefits. United (313)547-4603 Agency fee \$75.

HOUSECLEANING help. \$4.50 to start. R and G Specialties Corporation, (313)887-6144.

HOWELL NUGGET needs full and part-time waiters on day and afternoon-evening shift. Full-time bus person needed on same shift. Apply in person at 1202 East Grand River, Howell.

IDEAL for elderly gentleman, part-time. Minimum wage. Yard work and odd jobs. Thornton Mini Storage, (313)887-1132.

IMMEDIATE job opening for landscapers and lawn maintenance help. Good starting pay with health benefits. Call Todd's Service (313)231-2778.

IMMEDIATE opening for painter's helper. Good pay and benefits for right person. Experience helpful but not necessary. Individual must be well groomed with neat work habits. Apply in person. Green Oak Industries, 12622 Ten Mile, South Lyon. (313)437-7631.

IMMEDIATE positions available. Press operators. Howell area. \$6 an hour. Call Manpower (313)685-9600.

JANITORIAL Supervisor. Part-time. Brighton area. If interested call collect (313)683-7505.

JANITORS. Romanow Building Services has immediate need in the Milford area for janitors. Positions may work into full-time on first or second shift. Applications are available at the Duck Lake Center, 5081 Duck Lake Road, in experience. Minimum hourly rate \$6. Resumes to Milford, Inc., 8000 Kensington Road, Brighton, MI 48116.

JANITORS. Romanow Building Services has immediate need in the Milford area for janitors. Positions may work into full-time on first or second shift. Applications are available at the Duck Lake Center, 5081 Duck Lake Road, in experience. Minimum hourly rate \$6. Resumes to Milford, Inc., 8000 Kensington Road, Brighton, MI 48116.

JANITORS. Romanow Building Services has immediate need in the Milford area for janitors. Positions may work into full-time on first or second shift. Applications are available at the Duck Lake Center, 5081 Duck Lake Road, in experience. Minimum hourly rate \$6. Resumes to Milford, Inc., 8000 Kensington Road, Brighton, MI 48116.

JANITORS. Romanow Building Services has immediate need in the Milford area for janitors. Positions may work into full-time on first or second shift. Applications are available at the Duck Lake Center, 5081 Duck Lake Road, in experience. Minimum hourly rate \$6. Resumes to Milford, Inc., 8000 Kensington Road, Brighton, MI 48116.

JANITORS. Romanow Building Services has immediate need in the Milford area for janitors. Positions may work into full-time on first or second shift. Applications are available at the Duck Lake Center, 5081 Duck Lake Road, in experience. Minimum hourly rate \$6. Resumes to Milford, Inc., 8000 Kensington Road, Brighton, MI 48116.

JANITORS. Romanow Building Services has immediate need in the Milford area for janitors. Positions may work into full-time on first or second shift. Applications are available at the Duck Lake Center, 5081 Duck Lake Road, in experience. Minimum hourly rate \$6. Resumes to Milford, Inc., 8000 Kensington Road, Brighton, MI 48116.

JANITORS. Romanow Building Services has immediate need in the Milford area for janitors. Positions may work into full-time on first or second shift. Applications are available at the Duck Lake Center, 5081 Duck Lake Road, in experience. Minimum hourly rate \$6. Resumes to Milford, Inc., 8000 Kensington Road, Brighton, MI 48116.

JANITORS. Romanow Building Services has immediate need in the Milford area for janitors. Positions may work into full-time on first or second shift. Applications are available at the Duck Lake Center, 5081 Duck Lake Road, in experience. Minimum hourly rate \$6. Resumes to Milford, Inc., 8000 Kensington Road, Brighton, MI 48116.

JANITORS. Romanow Building Services has immediate need in the Milford area for janitors. Positions may work into full-time on first or second shift. Applications are available at the Duck Lake Center, 5081 Duck Lake Road, in experience. Minimum hourly rate \$6. Resumes to Milford, Inc., 8000 Kensington Road, Brighton, MI 48116.

## EASTERN MICHIGAN UNIVERSITY

We are currently accepting applications for the following regular full-time part-time and temporary positions. Benefits include Comprehensive medical and dental coverage, educational assistance, and employer provided retirement plan.

CLERICAL/SECRETARIAL. Hourly rate \$6.9 per hour, dependent upon classification.

CLERICAL (General clerk, account clerk, library assistant, high school graduate or equivalent, 1 or more years of clerical experience required. Minimum 35 wpm accurate typing required.

SECRETARIAL - High school graduate or equivalent, 1 or more years of secretarial experience required. Minimum 50 wpm accurate typing required, word processing skills highly desirable.

ALL APPLICANTS MUST TAKE AND PASS A CLERICAL EXAMINATION TO BE CONSIDERED FOR EMPLOYMENT. Applicants must call or visit our office to schedule an appointment.

FOOD SERVICE MAINTENANCE.

FOOD SERVICE WORKERS. Ability to satisfy health and personal hygiene requirements as established by University policy, procedure or rule. Previous food service and sashier experience are an added plus. Starting rate \$6.48 per hour.

COOKS. Ability to read menus and perform basic mathematical computations. Necessary 2 years cooking experience in high volume commercial/institutional production kitchen is necessary. Starting rate \$7.39 per hour.

MAINTENANCE/CUSTODIAL. Ability to read, write, interpret and act upon written communications is necessary. Ability to satisfy health and personal hygiene requirements as established by University policy, procedure or rule is necessary. Knowledge of cleaning techniques and operation of custodial equipment is highly desirable. Starting rate \$7.39.

Interested persons may submit a detailed resume to:

Position CS (Clerk-Sect'y) Position FS (Food Service) Position MC (Maint-Cust) Human Resources Eastern Michigan University Room 310 King Hall Ypsilanti, MI 48197

Or submit an application to the employment office, 319 King Hall, Monday thru Friday, 8:30-4:30 p.m. (313)487-3430.

We take pride in the pursuit of our Affirmative Action objectives and encourage qualified women and minorities to consider these opportunities. Multi-cultural experience desired.

EXPERIENCED Landscapers, concrete laborers or equal, for full-time work installing interlocking concrete brick pavers. Brickscape, Inc. (313)348-2500.

EXPERIENCED Bridgeport operator needed for page shop. Part-time days (313)348-1022.

EXPERIENCED Semi Drivers needed for immediate openings. (313)229-0612.

EXPERIENCED home sewing machine operators needed to increase our seasonal production. Flexible hours, competitive pay and pleasant environment. Contact Dicks and Co., 1341 Rickett Blvd. (South Pointe Bldg.) (313)227-3573.

FACTORY \$12/hour and up. Full-time Permanent Benefits. United (313)547-4603 Agency fee \$75.

FACTORY workers Male and female, no experience. Call (517)546-6571.

FACTORY workers needed immediately. Work alone or with a friend. Competitive wages and benefits. (313)229-0612.

FIBERGLASS fabricator. Looking for people with experience in laminating or fit and finish. Growing company with good benefits. (313)227-6509.

FITTER - Welder - Experienced in structural and or sheet metal. Must be able to read prints and do set-ups. (313)624-2410.

FLOOR/Carpet care person, part-time, responsible, with dependable transportation and phone. (313)437-8702.

FOOD and merchandise demonstrators needed for all areas in local grocery stores. Ideal job for housewives, retirees, and college students. Excellent pay for part-time work. We will train. Interviews Wednesday, September 28, from 10-12 pm at 10th Holiday Inn, in Livonia West or call Dynamic Demos (616)457-0202.

FULL and Part-time holiday help. Apply in person. Highland Lakes Florist 4235 W 7 Mile Road, Northville.

FULL-TIME carpet cleaning position. Apply in person. Carpet Clinic, 810 East Grand River (behind Anthony's), Howell.

FURNACE installers. Sub-contractors or hourly wage. Experienced only. (313)227-6074.

GENERAL Laborer for Brighton based company. Hilo 5081 Duck Lake Road, in experience. Minimum hourly rate \$6. Resumes to Milford, Inc., 8000 Kensington Road, Brighton, MI 48116.

GENERAL factory help wanted. Willingness to learn and work most important. Past shop experience not necessary. Clean shop environment. Health care benefits. Paid sick and holiday. Please apply at 317 Catrell, Howell (517)546-6330.

GENERAL HELP. Metal machine shop in Milford, Wixom area needs workers for both a.m. and afternoon shifts. Full-time steady employment. Benefits and vacations. Some experience desired, but will train. Call (313)471-2300 between 9 a.m.-3 p.m., Monday thru Thursday.

GENERAL help wanted. Full and part-time positions available for mature, dependable, friendly people who like being busy. Heslop's China, Willow Run at 12 Oaks Mall, Novi. We need stock and sales/cashier personnel. Flexible hours required, wages commensurate with experience, plus benefits. Apply in person Monday thru Friday 10 a.m. to 5 p.m. Ask for Mrs. Weber.

GENERAL Labor Days, 4-4:30, \$4.25 an hour. (517)548-4111.

GENERAL labor, day and afternoon shifts. Precast masonry shapes, heavy lifting \$5 per hour minimum, and benefits. Wixom area. (313)669-2500.



## 165 Help Wanted

## STYLISTS

Fantastic Sam's regional office is looking for hairstylists to join our support team \$16 per hour guaranteed plus plus (313)464-4403

TEACHER Aide for preschool children part-time hours, Monday thru Friday Benefits Nov. area (313)471-2333

TELEMARKETER, professional, Detroit area permanent, 25 - 30k Personnel World (517)882-4000

TELEMARKETING REPRESENTATIVES  
Exciting opportunity  
Join a rapidly expanding telemarketing company and grow with us  
Openings for Telemarketing Representative  
• Incoming calls only  
• Sell popular consumer products  
• Hourly/Commission/benefits  
• Experienced preferred will train  
• Full and part-time positions available  
• Senior citizens and home makers welcome  
(313)553-6260

TOOL and gauge shop looking for person to perform a variety of tasks including office duties maintenance, shipping and receiving deliveries, etc Flexible hours (517)546-9874

TRUCK Drivers \$400 to \$700 per week plus benefits United (313)547-4603 Agency fee \$75

TRUCK driver Experienced with tractor trailer hauling steel (313)437-8101

TRUCK driver Full-time Apply in person A & F Wood Products 7848 Boardwalk, Brighton

TRUCK drivers Experienced driving double or tankers South Lyon area Call (313)664-4125 9 a.m. to 5 p.m. Monday through Friday

VILLAGE of Milford is accepting applications for the position of Utility Laborer Full-time work excellent benefits Applications are available at the Village offices Monday through Friday 9 a.m. to 5 p.m. located at 1100 Atlantic Street Milford MI 48042 Applications will be accepted until October 10 1988 All inquiries are to be directed to the Director of Public Services or Waste Water Treatment Plant Superintendent The Village of Milford is an Equal Opportunity Employer

## WAITSTAFF

Full-time days or evenings Experience preferred or will train Benefits Apply days, HARTLAND BIG BOY M-59 at US 23  
WANTED 2 delivery drivers, deliveries in local area Part-time, 30 hours a week Call Jim (313)229-6888

## WANTED FEMALE OR MALE

Experienced in Soldering Electronics Strong math skills with leadership ability Person will work in Brighton high tech facility Compensation aligned to skills Send resumes to Larry E Stockline P.O. Box 748 Brighton MI 48116

WANTED Stock help, 5pm-10pm shift weekdays, flexible shift on weekends Must be 16 years old or older Apply Brighton K-Mart, Personnel Office during store hours

WAREHOUSE General worker Unload trucks organize and price stock Full-time Write to Salem Distributors, P.O. Box 220 Salem MI 48175

## JOBS

• Assembly  
• General Laborers  
• Warehouse Workers  
• Stock Clerks  
**WORK**  
• Freedom • Flexibility  
Join our Team of Temporary Employees! Call Today!  
J Martin/Picker Temperature 3215 10 Mile Rd between Halstead & Haggerty Farmington Hills (next door to Wendy's) 474-8732

## WAREHOUSE/DRIVERS

Leading wholesaler has full-time 2nd shift openings in its grocery distribution warehouse and for relief delivery drivers Previous experience in order selecting, unloading trucks and Hi-lo helpful Drivers require C-2 license New improved pay scale and full benefits Apply in person at The Guards Station, 3 miles north of I-94, exit 109

S ABRAHAMSON'S 2680 NORTH ZEEB ROAD, DEXTER MI 48130

WATER Blasters Full time \$12 an hour United (313)547-4603 Agency fee \$75

WELDER Experienced in ARC and MIG welding for custom metal fab plant (313)348-7760

WELDER Experienced in structural and or sheet metal Mig or Tig preferred (313)524-2410

## WINDOW MANUFACTURING POSITIONS

Expanding Brighton area window company now accepting applications for various wood working, assembly, warehouse, and delivery positions Good opportunity for advancement. Prior plant or warehouse experience desirable. Apply in person to: Personnel Department, Weather-Ware Window, Inc., 3630 Ford Court, Brighton, MI 48116

## 165 Help Wanted

**WANTED**  
Assistant Manager  
Mechanic  
Tire Installer  
**Hi-Way Tire**  
7991 W. Gr. River  
Brighton  
**229-7005**

WIXOM Full and part time positions production processing some driving some heavy lifting, \$5 per hour starting plus bonuses based on performance Call Ken (313)44-4688

WRITER/EDITOR Trade magazine seeking experienced career oriented writer with publication management potential Must have proven ability devotion and a desire to learn Send resume and samples to D & F, P.O. Box 64 Brighton, MI 48116

ZEE MEDICAL A growing distributor of First Aid and Safety Program to business and industry is looking for a Sales/Service Representative to develop new accounts. Extensive training protected territories and established accounts. Management opportunities. Call Mr. Kraft Thursday only 9 a.m. to 1 p.m. (800)482-2821

AREA REPRESENTATIVES  
Sell Americas No 1 product Food! Top commission with a Salary Program and Blue Cross for the qualified Leads furnished Free complete training Full and Part-time Call (313)227-4240

NEEDED ambitious self motivated people interested in direct sales. Above average commissions and bonuses. Management positions available. For interview call (517)548-4980 between 9 a.m. and noon

AUTO PARTS SALES  
FULL AND PART-TIME

Applicants should have some automotive experience and or training and be able to do some lifting. Retail sales experience also beneficial. To find out more call David Ellis at (313)437-7011.

## ACTION AUTO

BATH Boutique is in need of a sales person. Must enjoy working with people and co-ordinating colors. Apply Long's Fancy Bath Boutique, 190 E Main St., Northville EOE

## TELEMARKETING

Chemtawn is now hiring outgoing people with good telephone skills for telesales positions. We will train, no experience necessary, flexible hours \$6.00 per hour, 22515 Hespil, Novi. Please contact Susan to arrange for an interview at (313)348-1700

## DRIVER SALES

No experience necessary Earn \$500 or more per week. Company will provide training, company vehicle, bonus program, and insurance. Call (313)471-5996

EXPERIENCED Salesman Expanding in your area Investment \$5000 that will bring you net income in 12 months of over \$75,000. Company training provided. Call Sandra (313)435-9579

FULL-TIME Sales help Apply at Tri-state Furniture. No experience 3500 E Grand River Howell

FUND Raising salesperson PTA/PTO experience helpful Full or part-time Free training Territory close to home Car necessary for more information call 1-800-537-3318

Establish a career with the nation's largest department store.

A sales position at JCPenney may just be the beginning of an exciting retail career. Full and part-time general sales positions hourly and commission.

We're a national retail chain, known for our friendly people and generous benefits program (merchandise discount, medical/dental insurance, paid vacations/holidays, sick pay, savings & profit sharing plan).

Apply in person, JCPenney Personnel Office, TWELVE OAKS MALL, Monday thru Sunday, store hours.

Equal Opportunity Employer M/F  
You're looking smarter than ever at JCPenney

## 166 Help Wanted Sales

**AMBITIOUS? CONSCIENTIOUS? WE WANT YOU!!**  
Investigate the exciting world of real estate with  
**Michigan's Largest Real Estate Company REAL ESTATE ONE**  
EOE  
Complete Training Program  
Novi Northville  
(313) 348-6430  
Carolyn Beyer  
Livingston County Area  
(313) 227-5005  
Sharon Payne  
Milford Area  
(313) 684-1065  
Grace Mastfield

Expanding mens clothing chain in business 60 years needs management trainees/sales persons. Attractive pay incentives benefits and advancement opportunities. Mr. Jones (313)47-0040  
NEED Account Service Representatives No travel required Experience in banking or consumer credit a plus Salary and benefits based on previous work experience Excellent working environment and opportunity for aggressive and talented people Call Mr. Cantelari (313)47-2730

167 Business Opportunities

AUTO Mail on Grand River in Howell Mr. Muffler franchise is available Mr. Muffler is a low cost franchise that specializes in installation of brakes, mufflers, shocks and suspension parts Call (313)683-2266

CARDS, gifts, and paper products Brighton area, The Midwest Group, (313)471-6550

CONDOM VENDING The time is now All the equipment you need to start your own business 10 machines products, business cards, route books and bookkeeping system Ken Woodington (517)546-1869

EXISTING waterbed store 3 years in business Now moving Must sell Reasonable down payment, will finance Low overhead, good location and business opportunity Call for info. (313)229-2229, ask for Sheryl

ICE Cream parlor Must see Only 15k down Very nice Midwest Group, (313)471-6550

OWN your own apparel or shoe store, choose from Jean/ sportswear, ladies, men's, children's maternity, large sizes, petite, dancewear/aerobic, bridal, lingerie or accessories store. Add color analysis Brand names Liz Calabrese, HealthIntex, Chaus, Lee, St. Michele, Forenza, Bugle Boy, Levi, Price Designer, Multi Tier pricing discount or family shoe store Retail prices unbelievable for top quality shoes normally priced from \$18 to \$60 Over 250 brands 2600 styles \$17,900 to \$29,900 Inventory, training, fixtures, airfare, grand opening, etc Can open 15 days Mr. McComb (404)859-0229

OWN your own specialty gift shop offering the latest in unique cards and gifts Catering to elite clientele \$15,000 down includes beginning inventory and fixtures Excellent location Call MR COLOMBO at (313)540-0373 THE BUSINESS BROKER

WANT to be your own boss? Farmers insurance group offers opportunities to open your own insurance business Start part-time without giving up your present employment Four year college degree required Applications being taken now for classes (313)559-1650 or 1-800-288-7233

CONRAD JAKUBOWSKI 478-9130 ERA RYMAL SYMES CO.

## ADVERTISING SALESPERSON

We are seeking a highly motivated individual with previous advertising sales experience to work in our Birmingham office. B.A. in Advertising or equivalent, knowledge of ad design and layout and own transportation are requirements. We offer a liberal salary program and fringe benefit package. Applications accepted.

The Observer & Eccentric Newspapers

36251 Schoolcraft Livonia, MI 48150

We are an equal opportunity employer

## 166 Help Wanted Sales

PART-TIME evenings and weekends, for responsible, enthusiastic individuals. Hourly wage and commissions. Apply in person Just Pants Novi Town Center

RETAIL SALES  
DO YOU HAVE SOX APPEAL? Part-time sales positions available at our new 12 Oaks and Fairlane locations \$5 an hour Sox Appeal is a rapidly expanding specialty store chain for men, women and kids offering the greatest selection of socks and hosiery. If you would like to join the Sox Appeal success story please call Made at (313)445-9374 Wednesday and Thursday, 9-5

VILLAGE and Country has an opening for an aggressive person to work in sales. We will train and help you get started. You must have initiative, good appearance with a sincere desire to become permanently associated and advance with our company. Call between 8 and 5 Ask for Annette (517)546-7034

167 Business Opportunities

AUTO Mail on Grand River in Howell Mr. Muffler franchise is available Mr. Muffler is a low cost franchise that specializes in installation of brakes, mufflers, shocks and suspension parts Call (313)683-2266

CARDS, gifts, and paper products Brighton area, The Midwest Group, (313)471-6550

CONDOM VENDING The time is now All the equipment you need to start your own business 10 machines products, business cards, route books and bookkeeping system Ken Woodington (517)546-1869

EXISTING waterbed store 3 years in business Now moving Must sell Reasonable down payment, will finance Low overhead, good location and business opportunity Call for info. (313)229-2229, ask for Sheryl

ICE Cream parlor Must see Only 15k down Very nice Midwest Group, (313)471-6550

OWN your own apparel or shoe store, choose from Jean/ sportswear, ladies, men's, children's maternity, large sizes, petite, dancewear/aerobic, bridal, lingerie or accessories store. Add color analysis Brand names Liz Calabrese, HealthIntex, Chaus, Lee, St. Michele, Forenza, Bugle Boy, Levi, Price Designer, Multi Tier pricing discount or family shoe store Retail prices unbelievable for top quality shoes normally priced from \$18 to \$60 Over 250 brands 2600 styles \$17,900 to \$29,900 Inventory, training, fixtures, airfare, grand opening, etc Can open 15 days Mr. McComb (404)859-0229

OWN your own specialty gift shop offering the latest in unique cards and gifts Catering to elite clientele \$15,000 down includes beginning inventory and fixtures Excellent location Call MR COLOMBO at (313)540-0373 THE BUSINESS BROKER

WANT to be your own boss? Farmers insurance group offers opportunities to open your own insurance business Start part-time without giving up your present employment Four year college degree required Applications being taken now for classes (313)559-1650 or 1-800-288-7233

CONRAD JAKUBOWSKI 478-9130 ERA RYMAL SYMES CO.

## ADVERTISING SALESPERSON

We are seeking a highly motivated individual with previous advertising sales experience to work in our Birmingham office. B.A. in Advertising or equivalent, knowledge of ad design and layout and own transportation are requirements. We offer a liberal salary program and fringe benefit package. Applications accepted.

The Observer & Eccentric Newspapers

36251 Schoolcraft Livonia, MI 48150

We are an equal opportunity employer

## 167 Business Opportunities

PRINTING FRANCHISE OPPORTUNITY

Established location available in Livingston County. You'll receive training and extensive on-going support. Financing available. Call Maggie Flood at 1-800-482-0421

Ultimate buying service

MAKES YOU MONEY

Fully guaranteed and full assistance network \$50 start up cost No inventory or product selling Part-time in home \$25,000 net in first year guaranteed \$10 postage and handling fee required for full introductory package. Inquire to Millennia Corporation, P.O. Box 323, Cohasset, MI 48161

168 Instructional Schools

DENTAL ASSISTING COURSE

Is being offered through Brighton Community Schools Class starts week of September 26th (313)229-1419

## 170 Situations Wanted

ARE you too busy for housework? We'll make your house sparkle! LaNelle (313)231-2782 or Marsha (313)231-4978

AT your service for quality cleaning of home and office. Reasonable rates. Please call Sharon at (517)546-5969

CENTURY SERVICES (313)227-5893

We offer you a personalized professional cleaning service. Bonded and insured. Excellent references.

CHRISTIAN woman will come daily to care for elderly (313)437-5155

FRENCH tutor available \$10 per hour Northville BA in French (313)48-8881

GENERAL Cleaning Twoosome Reliable and references Livingston County (313)229-5923 or (313)632-6244

HOUSE CLEANING  
• Honest  
• Experienced  
• Reliable  
Cheryl Sultes (313) 437-4839

NOVI grandmother wishes to babysit my home, 2 years and older Old Dutch Farms. (313)48-0056

OFFICE or house cleaning Reasonable rates Dependable References (517)546-4901

QUALITY housecleaning Reasonable rates Dependable Bonded Ask for Linda (313)437-2957

RELIABLE mother-daughter team will clean your home or office Reasonable rates, excellent references. Free estimates Call (313)437-8491

WILL clean offices and houses. Honest with good references (517)546-4534

175 Business & Professional Services

ATTENTION working mothers and housewives Does working and children take away time from your housecleaning? Call S and S Home Cleaners (313)426-5224

BOOKKEEPING Specializing in payroll, check preparation and personal income taxes (517)546-1261 or (517)546-3652 after 5 p.m.

CLASSIFIED DEADLINES Wednesday 12:00 - Green Sheet Shopping Guide Serving Dexter & Green Sheet Shopping Guide Serving Highland, Thursday 3:30 - Shopper Business Directory, Friday 3:30 - Shopper, Monday Green Sheet, & Green Sheet Business Directories, Monday 3:30 - Wednesday Green Sheet

FLIGHT INSTRUCTION Private, commercial, BFR Reasonable rates (313)49-0018

## 175 Business &amp; Professional Services

MOTHER looking for in-home Bookkeeping Call (517)546-1437 between 9 a.m. and 8 p.m.

THE OFFICE ANSWER

For less than \$1 per day, you can have customized telephone answering. Also available mail receiving, resumes, word processing, fax, and copies. Let us take care of your office needs. 8 a.m.-6 p.m. (313)344-0089

VOTE for PARKER for Probable Judge on November 8th Paid Political Advertising

## 201 Motorcycles

1973 HONDA 450 Many options Good condition \$325 (517)548-1047

1974 HONDA CB-360 Nice condition \$250 (313)437-6415

1976 YAMAHA 650 Special Low miles, clean After 6 pm (313)437-1929

1978 YAMAHA DT175 Indral. Rebuilt engine. Trail bike \$350 (517)546-1683

1979 750 SUZUKI Low mileage Excellent condition. \$800 Call between 9 and 3. (313)687-8312

1980 HARLEY FLT dresser \$3,850 now - next spring \$4,250 (313)685-1871

1981 HONDA CBX Super Sport. Very clean, under 10,000 miles, new battery. Very sharp bike. Asking \$2,500 (517)546-4368

1982 HONDA 110 3 wheeler \$300 2 1985 Honda 160s \$75 both. (517)546-2870

1982 YAMAHA 750 Virago 7,000 miles Excellent condition Call after 4 p.m. (313)687-2850

1983 KAWASAKI KX600 Runs great \$250 (313)687-4985

1984 SUZUKI GS 550, \$1,000 Best offer or trade Excellent condition (517)546-5503, (517)546-1869

1986 KAWASAKI Ninja 1000 Low miles with matching helmet \$3,800 or best. (313)449-2680

1987 SUZUKI 230-S, 1985 Kawasaki 250 \$2500 for both (313)229-9937

YAMAHA GT-80 Excellent condition \$350 (313)437-0779 after 5 pm

YAMAHA Y-Zinger Child's motorcycle \$250 (313)229-4381

## 205 Snowmobiles

1980 YAMAHA Exciter Good shape \$800 (313)632-5284

1985 POLARIS Indy trail Good condition \$2,375 (313)684-0612

WANTED late model Polaris, Indy 400, 600, 850, or Trail Indy No Junk. (313)356-4955

## 210 Boats &amp; Equipment

14FT boat and motor. \$350. (313)689-3815

14FT Sunspot sailboat, \$390. (313)227-6677 after 6 p.m.

15 FT BASS Boat, 50 Johnson, E2 load trailer and accessories \$2500 or best offer (517)546-2299

16 FT FABRIC covered canoe 16 Ft Kayak diagonal canoe, \$125 each (313)632-5007

1983 CITATION 23H, Cuddy, 170HP Mercury 100 Inquire at First National Bank in Howell (517)546-3150 Ext 282

1985 18'x11' Bayliner with Cuddy Cabin, trailer, complete Must sell. Make offer (517)546-9938

21 FT 6" Viking deck boat Good condition 1972 Volvo powered with omc outdrive, new upholstery, cover and trailer included \$5,000 or best offer. (313)629-6487 after 6 p.m.

## 210 Boats &amp; Equipment

BEAT the ice Pontoon hauling. Reasonable rates. \$500-5000, leave message. HUNTER, 1988, 23 ft Honda outboard, trailer 3 sails, instruments. Excellent condition \$9700 (313)685-3820

SEA Nymph 85, 16 ft deep V bass boat 70 h.p. Yamaha New canvas, extras. \$8,900. (313)448-2243

STORAGE Space (inside). Pickney Recreation Area. Pontoon, RV's, campers, boats. Trailering available. (313)468-2184

215 Campers, Trailers & Equipment

10FT pickup camper Stove and heater. Good \$600. (313)686-3815

10 1/2 ft PICKUP camper. Self-contained, good condition. \$1,100. (313)685-1842

1984 APACHE pop-up camper. Fair condition. \$145 (517)546-0485

1974 STARCRAFT Pop-up camper. Sleeps 7 Good condition \$995 or best offer (313)231-3203

1985 33 FT PROWLER Mini condition, sleeps 7, kitchen in front. \$8,500 (313)632-5681

1986 JAYCO pop-up camper Used twice many extras, mini condition. \$2,995 (313)477-6871 before 9 p.m.

## 215 Campers, Trailers &amp; Equipment

24 FT Starcraft trailer. Deluxe interior Above average condition. Must see. Best offer (517)546-7157

5x8 utility trailer Like new, 14 years old Blue \$500 (313)678-5688

8X12 STEEL plate single axle trailer, 3500 lbs GVW Good tires. \$500 (313)685-8258

APACHE Ranger Solid State pop-up Stove, refrigerator, furnace. Good condition. (313)422-2261

CAB over camper for small trucks, Sleeps 4 Gas stove, and refrigerator Like New. \$1800 (517)548-1115

FIBERGLASS Camper top for a/c air pick up, \$300 (517)546-4707

FLEETWING 17 ft. self-contained trailer. Good condition New tires, new awning. \$2,950 Call before 4 p.m. (313)228-8500

## IRS AUCTION

Tuesday October 4, 1988

1979 CENTURY Supreme trailer 29 ft Sleeps six. Clean Many features. For more information, call Mrs. Payne. (313)228-7828

PICKUP camper 8 ft. stove, frig, furnace porta-potti, and jacks Excellent shape \$1,000 offer (313)437-2209

## 215 Campers, Trailers &amp; Equipment

IRS AUCTION, Tuesday

#### 220 Vehicle Parts & Service

1AAAAA...  
Automatic, manual transmissions front wheel drives and transfer cases. We rebuild you install. (313)229-9259 8:30 a.m. to 6 p.m.

225/6 cylinder Chrysler Dodge Excellent condition Hear run \$150 (517)546-3585  
AUTOMOTIVE paint sealant Guaranteed Special \$75 - Expires September 30 Call M.C. Auto (517)546-8174  
BODY parts New for cars and trucks 5 year guarantee Call M.C. Auto (517)546-8174  
CALL M.C. Auto for your vehicle's paint and body repair needs. We may be able to waive your deductible (517)546-8174

CHEVETTE parts New and used Shock towers and floor pans New replacement sheet metal for trucks and cars (313)437-4105  
FOR Corvette Garage car cover, fits 68 thru 82 Corvette Like new, \$50 Adjustable rear strut rods, new, \$75 Four American racing Astro 1 mags, 15"x8" brand new \$300 (313)229-2015 after 5pm  
MAGNETIC signs for your truck or car All sizes Custom designed for your needs Call (313)685-1507 or come into the Milford Times 436 N. Main Street, Milford  
TIRES Slightly used Dual steel radial T205-170LR-13VW 4 tires for sale \$12 each (313)437-0886

#### 220 Auto Parts & Services

**STEVENSON'S**  
**WANTS**  
**WRECKED**  
**and JUNK**  
**CARS**  
**CASH PAID**  
**(313) 887-1482**

#### 221 Truck Parts & Services

8FT pickup cap Black, good condition \$100 Call between 9 and 3 (313)887-8312  
8FT truck cap excellent condition \$100 (517)546-7942  
DURALINER for short bed Ford Ranger Good condition \$100 (517)546-5503  
WESTERN Pro plow fits Chevy Like new \$850 (313)227-9111 after 5 p.m.

#### 225 Autos Wanted

BUYING late model wrecks We have new and used auto parts New radiators at discount prices, Michiels Auto Salvage Inc. Howell (517)546-4111

#### 228 Construction Equipment

INTERNATIONAL Harvester front end loader, backhoe, weed cutter, 205 series (313)348-0824

#### 230 Trucks

1970 DODGE D-700 5 yard dump truck New rebuilt 413 motor with 6 speed Allison automatic Very dependable, needs some work \$1,500 (517)546-6629

1960 CHEVY C-40 cab and chassis Short wheel base, 6000-20 tires 75% rubber, stereo radio, 4 speed manual heavy duty hitch, 5th wheel plate, 50 gallon gas tank \$1500 or best (313)632-5251 after 6 p.m.

1966 FORD \$3,500 or best (517)546-6888  
1972 CHEVROLET Good condition (517)223-3240  
1972 FORD 1/2 ton 305 V-8, 2.50 After 4 p.m. (313)632-6369

1972 INTERNATIONAL Log Truck Tri-axle Prentice Loader Excellent condition \$12,500 (313)363-4043  
1974 DODGE one ton truck with low mileage (517)546-2906

1974 GMC 1/2 ton trailer special with cap, automatic 454 engine, air 75,000 miles Very clean (517)546-0919

#### 238 Trucks

1976 GMC 1/2 ton pickup with enclosed walk-in tool box \$895 (517)546-3916

1977 SUBURBAN 454 Air auto, Silverado \$550 (517)546-3341

1978 FORD F-150 Good transportation Recent rebuilt engine \$1,500 (313)629-8017

1981 CHEVY 1/2 ton pickup Automatic 54,000 miles Excellent condition \$3,295 (313)227-3784

1981 FORD Courier and shell, for parts \$200 (517)223-9371 After 5 pm

1982 CHEVY F10 Sport loaded (313)227-2458 (313)227-5530

1983 J-10 Larado Limited Edition Power everything, air too many accessories to list, am/fm stereo custom Tonnell top, fitted tool box, 59,000 miles, Mint condition Best offer (313)685-2379 (313)227-4955

1984 CHEVY S-10 Long bed, V-6 4 speed am/fm, step bumper \$3,300 (313)231-1096, evenings

1984 RANGER with cap, am/fm stereo \$2975 After 4:30pm (313)624-3230

1984 SUBURBAN Silverado, Loaded \$8,900 (313)878-3982

1985 FORD Ranger 5 speed overdrive 4 cylinder, 54,000 miles \$3800 (313)227-7063

#### 238 Trucks

1985 FORD Ranger pickup truck Automatic, am/fm tape player, topper \$5,553 plus tax, title and license Champion Chevrolet (313)229-8800

1986 CHEVY S-10 V-6 45,000 miles Automatic, power steering/brakes, chrome rims bed liner After 7 pm (517)546-2328

1986 DODGE truck 1/4 ton silver and gray 22,000 miles Excellent condition \$7,800 Call after 5, (313)735-9688

1986 FORD Ranger XL 4 wheel drive 59,000 miles, am/fm cassette fiberglass cap \$6,800 or best offer (313)624-2741 evenings

1986 RANGER Supercab pickup 2.3 liter, 5 speed am/fm cassette, duratone, rust proofed 52,000 miles \$5600 (313)229-7592

1987 RANGER XLT longbed Am/fm stereo sunroof badliner Very clean \$6700 (313)227-4955

1988 CHEVROLET Silverado 1500 Fleetside 8, Big V-8 loaded stereo 19,000 miles, \$10,900 (517)546-1934

TANDEM Axel car or wood hauler Good condition \$1050 (313)363-4043

233 4 Wheel Drive Vehicles

1955 WILLYS 4x4 Looks and runs great, \$4,000 (313)685-8867

#### 233 4 Wheel Drive Vehicles

1982 GMC paneled truck 4 wheel drive, needs work Best offer (313)498-3493

1977 4x4 blazer for parts Starter bolt sheared off in motor Loaded \$500 (517)223-3828 leave message

1978 CHEVY Suburban Excellent condition New western snow plow \$5,000 (313)684-0432

1979 BLAZER Cheyenne 4x4 Air automatic, clean, solid \$3900 Leave message (313)735-5680

1979 JEEP CJ7 Hardtop New life time shocks, no rust, looks great 6 cylinder cassette plus much more, (313)735-8030

1986 CHEVY S-10 Many options Showing truck between 1 p.m.-6 p.m. Fridays, ask for Jerry (517)546-3410

1987 BRONCO II 4x4 XLT cab, extras 12,000 miles (313)227-6005

1987 BRONCO II, Eddie Bauer package Loaded Low mileage Factory warranty \$2,950 (517)546-3581

1987 red Ford Ranger STX, Loaded premium package overhead and fog lights, 5 speed overdrive, 4x4, red interior, cloth bucket seats Great condition For more info call Jeff at (313)531-4869 after 6 p.m.

#### 235 Vans

1978 CHEVY window van, 350 automatic \$500 00 or best offer (313)437-3387

1978 FORD Zimmer Conversion Van 351 cu in Under 60,000 miles \$3500 or best offer (313)231-9443

1980 CHEVY 1/2 ton, Looks good Dependable Am/fm cassette, new parts \$1950 (313)49-0529

1980 FORD Cargo Van 4 speed, 6 cylinder, new tires \$1695 or best offer, Call Sheryl, days, (313)229-2229 or evenings, (313)735-9315

1983 CHEVY Beauville van 6 cylinder automatic, air, cruise, am/fm cassette, 77,000 miles \$4,950 (313)878-3621

1984 FORD Club wagon 8 passenger, power steering, power brakes air conditioning stereo, \$6900 (313)344-4619 after 4 p.m.

1985 ASTRO Power steering power brakes air conditioned, cruise 43,000 miles stereo extras \$7,500 (313)49-2732

1985 DODGE Mini-Ram Van 65,000 miles 4 speed \$5000 (313)226-7155

1986 CHEVROLET Cargo Astro Van 6 cylinder automatic Only \$7,884 plus tax title and license Champion Chevrolet (313)229-8800

1986 CHEVROLET Conversion van Like new Low mileage 5 year warranty Asking \$13,950 (313)229-6734

#### 235 Vans

1986 CHEVY Cargo Van 20, V6 am/fm cassette radio, spare tire, Draw-tight hitch, 39,000 miles (313)437-0880

1986 PLYMOUTH Voyager LE Van Loaded sharpest in town \$10,886 plus tax, title and license Champion Chevrolet (313)229-8800

1987 FORD Conversion van 16,000 miles Full power, loaded, color TV etc \$15,000 (517)548-2710 after 5 p.m.

1988 CHEVY Astro 9,000 miles Loaded \$11,800 (517)546-6357

1988 GRAND VOYAGER Trailer Tow Package hitch and wiring 5/50 Warranty deluxe interior, paint and upholstery protection plus extras (313)632-7285

STEP Van GMC Aluminum body 14 ft Dual rear wheels freshly painted Excellent condition \$4,500 (313)887-4942

238 Recreational Vehicles

1956 CADILLAC 28,000 original miles Clean Must sell (517)223-8049

1968 13 ft WILDCAT travel trailer Gas refrigerator \$750 (313)227-5306

1973 DODGE 18 ft motor-home Deer hunter special Sleeps 6 Fully self-contained Everything works \$3,995 (313)437-5186

1977 DODGE mini motor home, Roof air, sleeps six Good condition \$6000 or best offer (517)548-1931 after 4:30 p.m. (313)227-9577

1978 250cc HONDA Odyssey \$500 or best offer Call after 6 p.m. (313)227-9577

1979 TRANS Van 22 Loaded New Michelin tires 34,000 miles \$7,950 (313)349-2736 or (313)49-5522

1983 CLASS A Pathfinder 21,000 miles, generator roof/dash air conditioning Twin beds, CB car dolly many extras Excellent condition \$25,500 (313)227-6796

1984 YAMAHA 4 wheel Zinger 60 cc good starter machine for children \$200 (313)887-4985

1985 HONDA 200X 3-wheeler Excellent condition, \$850 (313)632-6267

1987 10 ft Scamper pop-up pickup camper Excellent condition \$3,295 (517)546-7997

1988 HONDA 250X Four Trax Less 15 hours, never raced \$2,400 or best offer (517)546-5703

#### 238 Antique Cars

1929 CHEVY 4 door, 1930 Chevy, 4 door Both for \$2,500 (313)685-1871

1958 RAMBLER Good condition \$1,000 (517)548-1047

1974 LINCOLN Continental, black 4 door Loaded Mint Must see \$3,900, best offer (517)546-7232 (517)546-0816

240 Automobiles Over \$1,000

1965 PONTIAC GTO 161 original 389 engine stock bore, tri-power speed power steering/brakes 90% percent restored \$6,850 Serious inquiries only (517)548-5036

1968 MUSTANG runs and looks good 289 three speed, must see \$1,700 or trade for equal value (517)548-3486

1970s CAMARO 327 Automatic, power steering power brakes new tires Maroon with black interior restored, \$2800 or best offer, (313)437-5023 Dave

1974 CLASSIC Lincoln Continental black 4 doors Loaded Mint Must see \$3,900 best offer (517)546-0816

1975 MERCURY Marquis 2 door sedan Full power Low mileage of 32,300 \$7,650 (517)548-5573

1976 BUICK Skylark 1295S Sunstrik orange Colorado car Excellent condition Air 6 cylinder Call Sheryl (313)229-2229 days (313)735-9315 evenings

1977 CADILLAC Good trans portion Body good \$1900 (517)546-0406

1977 CADILLAC 4 door sedan De Ville Elegancy \$1,250 (517)546-5260

HONDA Odyssey FL-350, Excellent condition \$3,000 Call after 6 p.m. (313)227-9326

MOTORHOME 1975 21 ft, 51,000 miles, good condition \$4,900 (517)546-2701

TWO GMC buses 35 ft 871 diesel Great condition Best offer (313)48-1475

DON'T WAIT UNTIL MONDAY!

You can place your ad any day of the week Office hours are 8:30 a.m. to 5:00 p.m. Monday - Friday Our phone room salespeople will be happy to help you (313)685-8705 (313)348-3022 (313)437-4133

## MICHIGAN'S LARGEST

### SUBARU

THE XT-6 PUTS YOU ON THE LEADING EDGE OF TECHNOLOGY, NOT ON THE EDGE OF BANKRUPTCY.

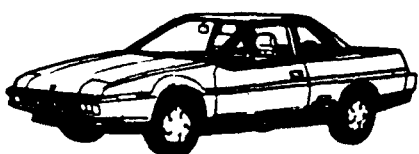

**FACTORY REBATES \$1000**

WE SELL FOR LESS!

Michigan's Largest Import Dealer

ANN ARBOR SUBARU

4255 Jackson Rd. Ann Arbor Phone 313 662-3444



2867 Washnaw Ypsilanti Phone 313 434-9600

## IMPORT DEALER!

### MAZDA

**MAZDA TRUCKS #1 CUSTOMER SATISFACTION**

3 RD IN A ROW!

J.D. POWERS & ASSOCIATES CUSTOMER SATISFACTION SURVEY

**\$99 OVER INVOICE**  
While They Last



**HURRY! LIMITED OFFER!**

WE SELL FOR LESS!

Michigan's Largest Import Dealer

ANN ARBOR MAZDA

2867 Washnaw Ypsilanti Phone 313 434-9600



### TOYOTA

MODEL YEAR CLOSEOUT!



1988 COROLLA 3 DOORS 5 SPEEDS FROM \$7595



AUTOMATICS FROM \$8388

1988 DEMONSTRATOR MODELS CAMRYS ☆ COROLLAS ☆ CELICAS ALL AT BIG SAVINGS!

1988 COROLLA WAGON Gray metallic, 5 speed, SR 5 All-Trac, air cond., power steering, stereo & more! Stock No. 18292 WAS \$14,002 NOW \$12,999 just add tax & title

1988 CAMRY LE SEDAN Light Blue, power door locks, power steering, automatic, cassette, cruise & more! Stock No. 18347 WAS \$18,347 NOW \$13,999 just add tax & title

Michigan's Largest Import Dealer

ANN ARBOR TOYOTA

2867 Washnaw Ypsilanti Phone 313 434-9600

OPEN SATURDAY 9-3

### VOLVO

FACTORY REBATES

UP TO \$7200

HURRY! THESE SAVINGS END SOON! ONLY 14 LEFT!



1988 VOLVO 740's from \$298 PER MONTH FOR 60 MONTHS



1988 VOLVO 240's from \$248 PER MONTH FOR 60 MONTHS



1988 VOLVO 780's from \$499 PER MONTH FOR 60 MONTHS

WE SELL FOR LESS!

Michigan's Largest Import Dealer

ANN ARBOR VOLVO

2867 Washnaw Ypsilanti Phone 313 434-9600



### American Truck CUSTOMIZING

123 Pearl St. (Howell-Pinckney Rd.) Pinckney, MI

878-5662

Hours: M.T.H. 9-5 W.F. 9-7 Sat 9-4

Bug Shields Running Boards \$36.95

Choice of any color Includes all Brackets \$129 Plus Installation

UPS Shipping Available

Bedliners • Sliding Rear Windows • Main Bars • Sun Visors

### VARSITY'S HARVEST TIME

Used Trucks, Vanx, 4x4's Are On Sale Now Thru St. Paddy's Day

"0" DOWN\*

12 MO./12,000 MILE WARRANTY\* OPEN SAT. 9-5

1984 JEEP CJ7 LAREDO Auto p.s. p.d. hardtop tilt stereo cass. chrome every thing Must see this one of a kind \$9650

1986 F150 LARIAT XLT Air stereo cass. power windows locks 30000 miles & sport stripes 30000 miles \$11,490

1985 DODGE RAM D-50 PICKUP Auto stereo cass sport stripes ready for work or play \$2995

1986 F350 CREW CAB Dual rear wheels auto air tilt cruise dual tanks 10 tone power windows & locks perfect for 5th wheel on house trailer immaculate \$16,500

1987 RANGER XLT 4X4 5 sp. p.s. p.d. cloth stereo cass. auto wheels to tone paint 18,000 miles \$8995

1986 F150 XL 3 sp. O.D. p.s. p.d. dual tanks stereo sliding rear window 58,000 miles Now only \$3995

1986 BRONCO Eddie Bauer power windows locks tilt & cruise blue/gray Pre-season savings \$11,995

1986 E350 Turtle top motorhome Must see the self-contained beauty Sleeps 4 \$19,990 or \$2833/mo. \$3995

1986 BRONCO VI Waterline package 4 speed, power steering & brakes clean white! \$8995

LOOKING FOR A Van, Pickup, Bronco, Blazer, Jeep or Motorhome? We have the largest selection in the area 75 to 100 in stock for your selection

\*On Select models \*On approved credit \*Plus tax & tags \*Extra

Varsity Ford 3480 Jackson Rd. 996-2300 OPEN SAT. 9-5

REGISTER & VOTE

VISIT YOUR LOCAL SECRETARY OF STATE OFFICE OR YOUR CITY OR TOWNSHIP CLERK'S OFFICE TO REGISTER

Richard H. Austin, Secretary of State





240 Automobiles 240 Automobiles 240 Automobiles 240 Automobiles 240 Automobiles 240 Automobiles 240 Automobiles 240 Automobiles 240 Automobiles 240 Automobiles



**CHAMPION  
IN BRIGHTON**



# DEMO SALE

31 AVAILABLE FOR SALE

# SAVE UP TO \$2500

Below are a few of the many savings:

## SPECTRUM

Air AM/FM Stereo More

**\$8496\***

Stock No 8017

## NOVA

Air, Auto Stereo More

**\$8939\***

Stock No 8416

## CAVALIER

Auto Air Stereo & More

**\$8558\***

Stock No 8744

## BERETTA GT

Air, Stereo Cruise Tilt More

**\$10,466\***

Stock No 8260

## CORSICA

Air Cassette Cruise More

**\$10,509\***

Stock No 8260

## CORSICA LT

Air, Cruise Cassette & More

**\$11,245\***

Stock No 8501

## CELEBRITY

Air, Cruise, Tilt & More

**\$10,748\***

Stock No 8046

## CAMARO IROC

T Tops, Air & More

**\$16,799\***

Stock No 8516

## CAVALIER Z-24

Air, Stereo, Tilt & More

**\$10,988\***

Stock No 8684

## FULL SIZE PICKUP

Silverado, Loaded

**\$13,829\***

Stock No 8672

## ASTRO

Conversion Van, Loaded

**SAVE \$2500**

Stock No 8327

## MONTE CARLO

Air Tilt, Cruise & More

**\$12,966**

Stock No 8236

DEMO FACTORY EXTENDED WARRANTY NO ADDITIONAL CHARGE, \*Includes Rebate

SALES HOURS  
Mon & Thurs 9-5  
Tues-Wed-Fri 9-6  
Saturday 10-4

**CHAMPION  
IN BRIGHTON**

**313/229-8800**

803 W. Grand River Downtown Brighton Exit 145 off I-96

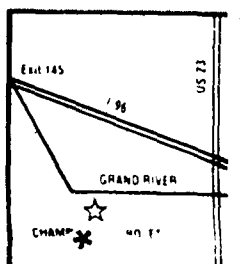

1984 SKYHAWK Great condition 62,000 expressway miles \$2,250 (517)546-1082 after 3 p.m.  
1984 TEMPO GL 4 door, power steering and brakes, air. Good condition \$3,395 (313)227-6529  
1984 VOLKSWAGON VW 4 door, air, am/fm radio, slick shift \$3800 (313)420-2679  
1985 CHEVY Nova Excellent condition \$4,800 (313)878-5073  
1985 CHEVROLET Celebrity Low miles, automatic, air conditioning \$8,998 plus tax, title and license Champion Chevrolet. (313)229-8800  
1985 CHEVROLET Celebrity Low miles automatic transmission, extra clean \$6,244 plus tax title and license Champion Chevrolet. (313)229-8800  
1985 CHEVROLET Celebrity Eurosport Only \$3,995 plus tax, title and license Champion Chevrolet. (313)229-8800  
1985 CROWN Victoria Excellent condition Loaded Low mileage \$9000 (313)474-7048, leave message  
1985 CUTLASS Supreme V-6 All power air, new tires, kept in garage, near new condition inside and out 82,000 miles \$4,750 between 9 a.m. - 5 p.m. call (313)229-7851 after 5 p.m. call (517)223-8349  
1985 FORD Escort \$2500 or best offer (313)449-4166  
1985 FORD Escort Excellent condition \$2,800 (313)829-9349  
1985 LINCOLN Town Car, 4 door, am/fm cassette, loaded and clean \$11,400 (313)448-2878  
1985 MERKUR 5 speed trans, heated seats, 49,000 miles \$6,300 (313)229-9757  
1985 MONTE CARLO SS Loaded \$8,446 plus tax, title and license Champion Chevrolet. (313)229-8800  
1985 MUSTANG LX Convertible, cruise car 34,000 miles, clean, \$8500. Call (313)348-1731 or (313)348-2288  
1985 PONTIAC 6000 LE V6 Loaded 82,000 miles New tires brakes \$5,495 (313)878-3484 Don  
1985 PONTIAC 6000 STE All power, low miles \$8,995 plus tax, title and license Champion Chevrolet. (313)229-8800  
1985 PONTIAC 6000 LE, loaded excellent condition, \$5,495 1986 Cadillac Fleetwood Bose stereo, excellent condition, \$12,300 1980 Oldsmobile Cutlass teachers car clean very good, \$1,850 (517)546-1950  
1985 red IROC-Z 47,000 miles Great condition Loaded with 3 year, 30,000 mile warranty \$10,500 Call after 5 p.m. (313)227-6972  
1986 BUICK LeSabre Limited Luxury plus \$10,500 plus tax, title and license Champion Chevrolet. (313)229-8800  
1986 Buick Skyhawk 2 door, 5 speed, am/fm stereo Showing car between 1 p.m.-6 p.m. Fridays ask for Jerry (517)546-3410  
1986 CHEVY Celebrity, Air, stereo, cruise, power lock, plus more \$5,400. (313)548-4444  
1986 CHEVY CAVALIER 25,000 miles, power steering, power brakes, am/fm stereo, rear defroster Excellent (517)546-6737  
1986 CHEVROLET Nova (GM's Toyota) 4 door, stereo, 5 speed, excellent condition \$4,900 (313)229-5643, (313)592-7278  
1986 ESCORT GT Low miles, very clean, asking \$8,000 (313)449-5188 after 5 p.m.  
1986 ESCORT 46,000 miles 2 door, 4 speed, am/fm cassette 44 mpg, Escort GT side panels and sports bra New brakes, new struts Excellent condition \$4,200 or best, Days (313)227-9539 After 5:30 (313)878-6560  
1986 FORD Tempo LX 34,000 miles Excellent condition \$6,800 (517)223-3653  
1986 FORD Escort 1 owner 4 speed, 19 ltr 4 door, am/fm cassette Excellent condition \$4,000 (517)546-7026  
1986 FORD T-Bird 5 speed, turbo, black, 31,000 miles \$9,644 plus tax, title and license Champion Chevrolet. (313)229-8800  
1986 GRAND AM Air, tilt, wipers 5 speed, Michels, 47K miles warranty, \$8,000 (313)834-3725  
1986 GRAND MARQUIS LS, loaded, mint condition 33,000 miles \$9,900 (313)348-1087  
1986 GRAND AM LE 2 door, loaded excellent condition, \$7,300 (517)546-3407  
1986 LINCOLN Town car, Fully equipped Low mileage, cloth top \$15,900 (313)420-2679  
1986 MUSTANG LX Red, T-tops, loaded \$8,300 (313)437-3213  
1986 MUSTANG LX 4 cylinder 4 speed, 32,000 miles, power steering, brakes, locks, cruise, very clean and sharp Extras include custom rims and tires, original rims and tires, and much more Can be seen in Kroger parking lot, \$8,700 or best (517)223-3335 after 4pm  
1986 MUSTANG Loaded T-top Collector's classic, \$6300 (313)437-3213  
1986 PONTIAC 6000 wagon Excellent condition Air, automatic, V6 \$4800 (313)229-7198  
1986 PONTIAC Trans Am 26,750 miles, V-8, 5 speed, alarm, air \$10,500 (313)624-6156  
1987 CHEVY Nova 10,000 easy miles Power brakes /steering, air, stereo. Completely undercoated \$7,000 or best offer. (313)227-5284 before 3pm  
1987 CHRYSLER New Yorker Luxury equipment package, 2.2 L turbo 29,000 miles \$13,999 Please call after 5, (313)428-7734  
1987 DODGE Charger Am/fm radio, air, rust-proofed Used car warranty available 30,000 miles Excellent condition (67)271-9137 after 7 p.m.

1987 ESCORT, Rear window defogger, cloth seats, am/fm stereo cassette Students car. \$4500. (313)885-2173  
1987 FORD Taurus GL wagon, V6, loaded Excellent shape. \$9995 (313)884-8049 before 8pm  
1987 FORD Mustang SJ Sunroof, 5 speed, all power, \$10,995 plus tax, title and license Champion Chevrolet. (313)229-8800  
1987 FORD Escort 5 speed, rear defrost, am/fm, clock, \$5,991 plus tax, title and license Champion Chevrolet. (313)229-8800  
1987 MUSTANG 17,000 miles, loaded, Excellent condition \$7,000 Call between 9 and 3, (313)887-8312.  
1987 PONTIAC Bonneville SE 3.8 litre, silver, power seat, air conditioning, tilt wheel, am/fm stereo cassette, cruise, wire wheels. Perfect condition by owner \$11,000 Call after 5pm (313)223-1201  
1987 PONTIAC Bonneville 3.8 V-6 Excellent condition Dark blue with gray interior 55,735 split seat, auto, air, tilt cruise, power steering and brakes, power windows, power locks Am/fm cassette, wire wheels, tinted windows, paint proofed, rust proofed, extended warranty \$13,000 negotiable Call Tracey at (313)227-3880 or (313)227-1311  
1987 T-BIRD fully loaded with options 5 liter, 2 tone, blue/black at \$12,800 Asking \$11,800 After 5:30 p.m. (517)546-4742  
1987 TOYOTA Tercel 4 door, automatic, air, cruise, tilt wheel, am/fm, rustproofed, 20,000 miles \$6,500 (313)229-4656  
1987 YUGO 33,000 miles, am/fm cassette, rear defrost \$2,444 plus tax, title and license Champion Chevrolet. (313)229-8800  
1988 CHEVROLET Beretta GT Red, V-6, automatic, loaded Low miles, GM e x a u s e \$10,700. (313)885-1208  
1988 LINCOLN Town Car Signature Series, 23,000 miles Excellent condition, \$17,500. (517)548-2948  
CONSIDER Classified then consider it sold

## DON'T WAIT UNTIL MONDAY!

You can place your ad any day of the week. Office hours are 8:30 a.m. to 5:00 p.m. Monday - Friday. Our phone room salespeople will be happy to help you.  
(313)227-4436  
(313)348-3022  
(313)428-5032  
(517)548-2570  
(313)885-8705  
(313)437-4133  
FLORIDA Cadillac 1982 Coupe DeVille Low mileage, power everything, 8 cylinder, genuine leather seats, cruise, like-new tires, new exhaust, white with light blue interior. Asking \$5,500 Call (313)227-5717  
VERY Sharp 1984 Thunderbird, four cylinder, turbo coupe five speed loaded, low mileage, runs great, excellent condition Must sell \$6,900 or best (517)546-8803  
VOTE for PARKER for Probate Judge on November 8th Paid Political Advertising.

• SAVE • DISCOVER LIVONIA VW-MAZDA •

# LIVONIA VW-MAZDA

## 3-DAY SALE

### ENDS 6 P.M. SATURDAY

### COME DRIVE THE ALL NEW MPV

**NEW 1988 VW FOX**

Automatic, air, tilt wheel, speed control, and much more! Stock #P8-2470

**\$127\*\* Per Mo.**

**4 DOOR GL**

\$7640\* POE 500 BEBATE

**\$7140\***

145 AVAILABLE FOR IMMEDIATE DELIVERY

**NEW 1988 MAZDA 929**

Automatic, air, tilt wheel, speed control, and much more! Stock #P8-2470

**\$310\*\* Per Mo.**

\$19,850\* POE 1,500 DISCOUNT

**\$18,450\***

CLEARANCE

**NEW 1988 MAZDA**

Automatic, air, tilt wheel, speed control, and much more! Stock #P8-2470

**\$131\*\* Per Mo.**

B2200 SE5 \$7849\* POE 500 BEBATE

**\$7349\***

CLEARANCE PRICE

**NEW 1988 MAZDA 626**

Automatic, air, tilt wheel, speed control, and much more! Stock #P8-2470

**\$10,999\* POE 700 DISCOUNT**

**\$10,299\***

CLEARANCE

OPEN MON., TUES., WED., THURS. TIL 9 P.M.

\*Plus freight, prep tax, dealer options, factory options, advertising title scenic

# LIVONIA VW-MAZDA

## OPEN SATURDAY

34501 PLYMOUTH ROAD (BET FARMINGTON & WAYNE) **425-5400**

• SAVE •

#1 Everybody's At BIG SELECTION

# '89s

READY FOR IMMEDIATE DELIVERY

# JACK DEMMER FORD

...And it shows!

Awarded The Quality Commitment Performance Award by Ford Motor Co. Q.C. #1 — As rated by our customers

**1988 TEMPO GL 4 DOOR**

Automatic, air, tilt wheel, speed control, and much more! Stock #P8-2470

WAS \$11,310 **\$400 REBATE** NOW **\$8595\***

**1988 THUNDERBIRD DEMO**

Cassette, power windows and locks, power seat tilt wheel, speed control & much more Stock #88-2551

WAS \$16,465 **\$600 REBATE** NOW **\$11,995\***

**1988 MUSTANG GT**

302 5 speed air, dual mirrors, power windows & locks, cassette, speed control, tilt wheel, trunk lock, axle, defroster loaded! Stock #M8-3966

WAS \$15,187 **NOW \$13,395\***

**NEW 1989 PROBE**

**YOURS FOR ONLY**

From **\$10,895\***

#1829

**OVER 250 TRUCKS AVAILABLE**

**1988 BRONCO II 4x4**

WAS \$17,072 **NOW: \$13,295**

08.2073

**1989 F-150 XL**

Auxiliary fuel tank, stereo, speed control, tilt wheel, arg-ent style wheels, and much more Stock #110

WAS \$13,201 **NOW \$9995\***

**1988 AEROSTAR XLT DEMO**

Dual captain's chairs loaded, power windows & locks, cassette, equalizer & more Stock #V8-1938

WAS \$18,270 **\$300 REBATE** NOW **\$13,995\***

**1988 RANGER "S"**

Full Factory Equipment Stock #R8-3856

WAS \$7548 **\$300 REBATE** NOW **\$6444\***

COME IN AND VISIT US. CURRENT REBATES END SOON. OUR GRATITUDE HOWEVER GOES ON FOREVER!

# JACK DEMMER FORD

A, B, X, Z Plan Welcome

ACROSS FROM FORD'S WAYNE ASSEMBLY PLANT

37300 MICHIGAN AVE. AT NEWBURG RD. • WAYNE, MI

OPEN LATE MON. and THURS. TIL 9 PM 721-2800 • 1-800-878-FORD

1-875, Exit #22, 2 Miles East

\*Plus freight, tax & title, & rebate assigned to Jack Demmer Ford.

About 15 Minutes From Everywhere

**BILL BROWNE USED CARS**

The Area's largest used car dealer for high quality and unbelieveable prices!

**"0" DOWN!**

**ESCAPES**

48 in stock

**TEMPO'S**

Good Selection

**MUSTANG**

GT's & Convertibles

**VAN CONVERSIONS**

Good Selection

**AEROSTARS**

Loaded from \$8,995

on approved credit plus tax & reg

Extra on select models

**BILL BROWNE**

**FORD**

**522-0036**



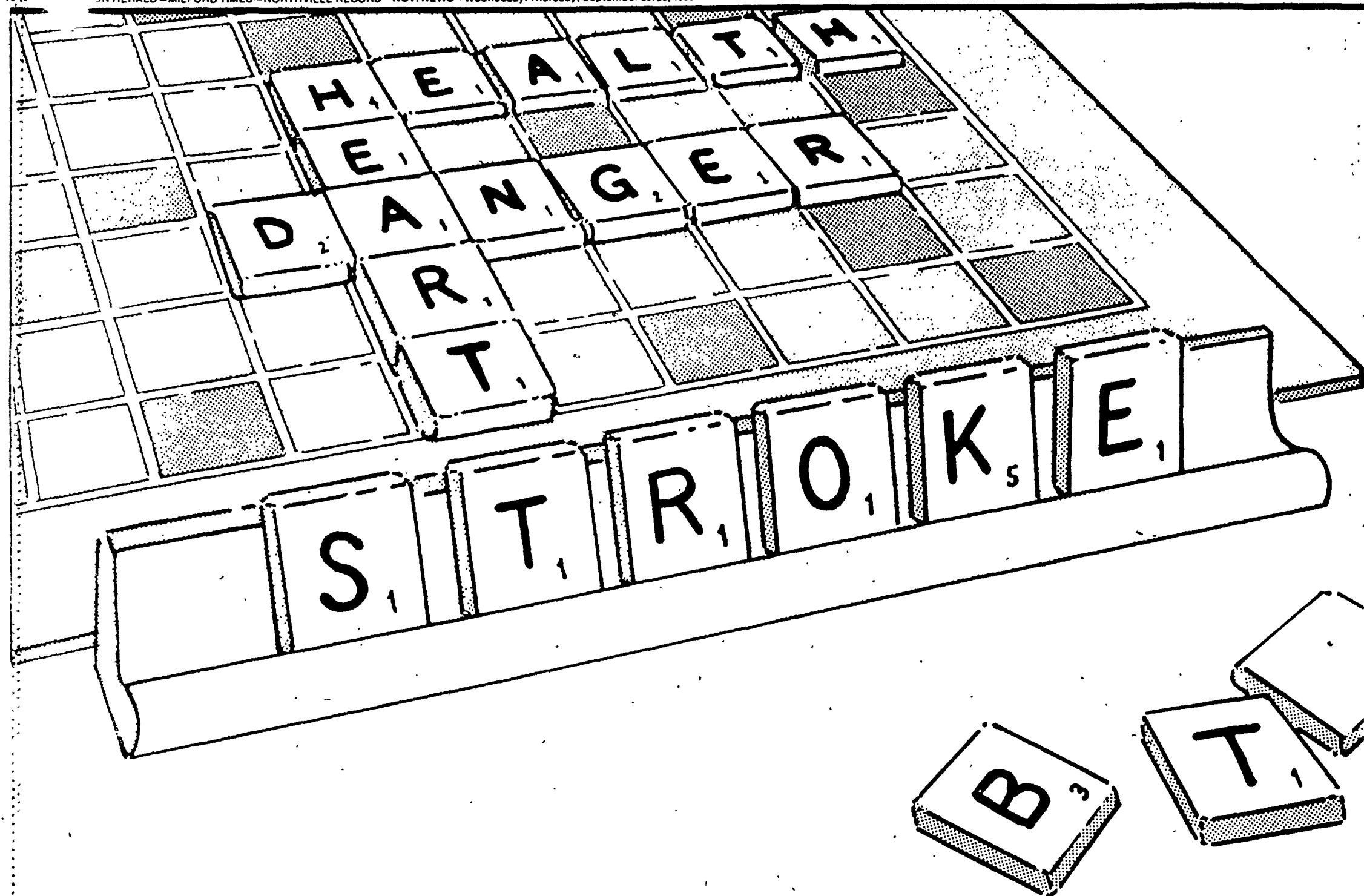

# Don't Play With Stroke.

You can't afford to lose. Strokes are serious. If you've already had one, your risk of having another is many times greater than someone who has never had one. You should also watch your P's and Q's if your family has a history of heart disease or strokes, if you suffer from high blood pressure or obesity, or if you have been diagnosed with diabetes. All of these conditions increase your chance of having a stroke significantly, so you should learn to play this game strictly by the rules.

- Know what you should weigh and work to maintain that weight.
- Follow your doctor's advice about exercise.
- Eat a low-fat, low-cholesterol diet and reduce salt intake.
- Don't smoke cigarettes.
- Know the warning signs of stroke. They spell DANGER.

For more information, contact:

**American Heart Association**   
of Michigan

A United Way Agency

WE'RE FIGHTING FOR YOUR LIFE

- High blood pressure is the greatest risk factor for stroke, and it usually has no symptoms. The only sure way to know is to have your blood pressure checked. If you are on high blood pressure medication, take it exactly as prescribed. Don't run out of pills, even for a single day.

## DAN'S GARAGE SALE

Sat. 8 am-4 pm	Sun. 1-5 pm
1974 Monte Carlo	\$395**
1980 Pontiac LeMans	\$499**
1977 Buick (parts only)	\$49**
1984 Tempo	\$2999**
1984 Alliance	\$1225**
1982 Chevette	\$795**
1974 Chevy Crew Cab One ton	Make Offer
1982 Escort Station Wagon (parts only)	\$150**
1981 VW Diesel (parts only)	\$200**
1981 Olds Regency 4 door	\$2700**
1979 Chevy Pickup 4 Wheel Dr. w/plow	\$2500**
1981 Chevette (parts only)	\$150**
1984 Mercury Grand Marquis	\$5200**
1979 Pinto	\$150**

If you don't like the price, make an offer.

All offers will be considered by noon, Monday, Oct. 31.

## DAN'S AUTO REPAIR

348-1230

43151 Grand River, Novi

### 240 Automobiles

1974 CHRYSLER 400 cu transmission and power train 50,000 miles (313)685-8409

1978 DODGE Station Wagon

1975 BUICK Century 350 V-8, automatic, power steering

and brakes Good condition, \$675 (313)632-6267

1975 CHEVROLET Impala

Runs good \$600 (517)223-3745

1976 FORD LTD Elite 94,000

original miles, runs very well, excellent transportation V-8, power steering and brakes, air conditioning, am/fm, cruise till \$950 Howell (517)546-5549

1978 FORD LTD Body good

condition, runs good, good winter transportation \$300 (517)546-6400, leave message before 4 p.m. After 4 p.m. (517)546-1390

1976 MERCURY Bobcat Runs

good \$475 (517)546-1810

1976 MERCURY Good 460

engine Good tires 79,000 miles \$150 (313)437-6880

### 240 Automobiles

1977 ASPEN Runs good, inside like new Some rust Many new parts \$500 (313)229-7910 after 6pm or (313)229-5489

1977 CHEVETTE New battery, new tires Runs good \$290 (313)437-3679

1977 CHRYSLER CORDOBA

Looks nice, runs well \$500 (313)229-6303

1977 CUTLASS Red, white vinyl top, good condition, \$1,100 (517)521-3788 before 10 a.m. or after 6 p.m.

1977 DODGE Charger \$500 (313)229-6441 days, or weekends

1977 HONDA Civic Runs and looks good Needs clutch \$500, best offer (517)548-2079 after 5 p.m.

1977 PLYMOUTH Volare wagon 6 cylinder automatic with air, good transportation, \$300 (313)347-1784

1978 CAPRICE Classic Good for parts \$250 or best (517)546-1878

1978 FAIRMONT 2 door, 6 cylinder New tires, brakes, battery Good transportation \$695 (313)437-8252

### 240 Automobiles

1978 FORD Fairmont wagon, needs transmission work, \$200.00 or best offer (313)437-3387

1978 FORD LTD, 464 barrel engine, first come, first served Best offer (313)229-7642

1978 MUSTANG II Good transportation Many new parts \$500 (313)632-7200

1978 MUSTANG II V-8, good running condition Loaded \$850, (313)437-8085

1978 PONTIAC Bonneville Good running condition Air Clean car 66,000 miles since new engine \$1,000 (313)624-2687

1979 CHEVY Malibu Classic New paint and tires Runs and looks sharp \$999 (313)231-4981

1979 CHEVETTE 4 door, stick, new battery, all ready for winter, \$650, (313)229-8030

1979 FAIRMONT wagon 6 cylinder automatic power steering and brakes, 77,000 miles. Runs - looks good, \$875 Between 9 a.m. and 5 p.m. (313)229-8277 After 5 p.m. (313)229-8530

1979 FORD THUNDERBIRD, Exterior great Runs Needs engine Air, full power, am/fm, 2 new tires, new exhaust \$950 (313)227-3308

1979 GRANADA Automatic Excellent condition Low mileage, \$895 (517)546-3816

1979 MERCURY Capri, Good work car. New motor, clutch, brakes, \$500 (313)229-8680 after 6pm

1979 MUSTANG Black, 1.6 liter motor, \$375 or best offer (517)546-5797

1979 PLYMOUTH Volare \$400 or best offer (313)227-1182

1979 PONTIAC Sunbird V-6, automatic, power steering, power brakes, air, new tires \$975 Call after 6 p.m. (313)229-7285

1979 TRANS AM Needs transmission and 1 t-top. Body, engine are good \$800 (313)349-5720

1979 VW Rabbit Diesel \$500 (313)685-8548

1980 BUICK LeSabre Limited V-8, power steering/brakes, air, \$1000 or best, (313)425-3506 or (313)348-3688

1980 CHEVY Citation Body and interior good shape New tires, new transmission, new carburetor, low mileage, Needs engine \$300 or best offer (517)521-4216

1980 CHEVY Citation, two door hatchback, automatic, \$500 (313)685-8256

1980 FAIRMONT, \$750 Air, automatic, clean, runs good Power brakes and steering (313)437-6250

1980 MONARCH, six cylinder, four speed 57,000 miles, runs great, some rust \$750 (313)227-5393

1980 PHOENIX four speed, front-wheel drive, good condition \$600 (313)629-1990

1980 BUICK Skylark Limited 86,000 miles, stereo cassette, 4 speed, 4 cylinder Good condition \$990 or best offer (313)227-9488

1981 BUICK Skylark Body a n d interior excellent Needs engine \$500 or best (313)231-2319

1981 CHEVY Citation \$800 or best offer (517)546-7827

1981 CHEVY Citation 4 door, air, automatic, power brakes runs good Has some rust \$475 1979 FORD Station Wagon, Runs good, Has some rust \$450 (313)632-7835

1981 CITATION 4 door air Runs good Needs clutch \$150 or best (517)521-4257

1981 CITATION 4 cylinder, 4 speed, power steering and brakes, cassette, Good condition, \$750 (313)437-3827

1981 FORD Grenada GLX Needs head gasket Well maintained (313)229-8233 or (313)229-4567

1981 OLDS wagon, Cutlass Cruiser Brougham Diesel body excellent engine needs work 65,000 miles Best offer (517)546-8823

1982 FORD Escort GLX Am/fm stereo cassette air cruise power steering 4 speed, defog, 70,000 miles \$850 (313)227-7781

1985 MUSTANG LX 4 speed am/fm, air, \$4,800 (313)231-9882 after 6 p.m.

BUYING late model wrecks We have new and used auto parts New radiators at discount prices Michiels Auto Salvage Inc., Howell (517)546-4111

1987 PLYMOUTH Horizon, air, five speed, \$3,700 (313)437-2228

250 Bargain Barrel

ATTENTION collectors 126 beer cans, miscellaneous pop bottles, \$25 (313)437-6886

FINANCING FOR EVERYONE CREDIT PROBLEMS OR BAD CREDIT

NEW CREDIT PROGRAM AS LOW AS \$99 Per/Mo. WE GUARANTEE YOUR CREDIT WILL BE APPROVED.

Don Foss

483-0614

## HILLTOP FORD SAYS

We've got the cars!

We've got the deals!

1984 RENAULT ALLIANCE SPORT Only \$1400

1985 ESCORT 2 DR. Only \$2600

1985 SKYHAWK 2 DR. Only \$2900

1984 TEMPO GL 2 DR. Only \$3400

1984 FIREBIRD T-TOPS Only \$3900

1982 FORD F-100 PICK-UP Only \$3900

1987 ESCORT Only \$4200

1985 BUICK SOMERSET Only \$4900

1984 T-BIRD Only \$5600

1986 FORD F-150 Only \$5900

1986 FORD CARGO VAN Only \$6900

1985 T-BIRD TURBO COUPE Only \$6900

1986 DODGE LANCER ES Only \$6900

1985 CAMARO Z-28 Only \$8800

1988 TOPAZ'S Only \$7900

1986 AEROSTAR XL Only \$8200

1986 CROWN VICTORIA Only \$8400

1985 MUSTANG GT Only \$8800

1987 T-BIRDS Only \$9800

1986 MERC. COUGAR LS Only \$9400

1986 CHEVY VAN Only \$9400

1987 AEROSTAR Only \$10,300

1986 FORD CONVERSION VANS Only \$10,600

1987 T-BIRDS Only \$9800

1987 FORD F-150 LARIAT PICK-UP Only \$10,300

1987 BRONCO II XLT Only 10,900

1986 MAZDA RX7 GLX Only \$10,900

1987 BRONCO II Only \$13,800

1986 LINCOLN MARK VII LSC Only \$14,600

OPEN SATURDAYS! With Approved Credit OPEN SATURDAYS!

Hilltop Ford, Inc. 20th Anniversary Howell, Michigan 1968 1988

## HILLTOP FORD

LIVINGSTON COUNTY'S NO. 1 USED CAR DEALER (517)546-2250 AT THE TOP OF THE HILL Howell

## BELOW INVOICE SALE!

'88 New Yorker

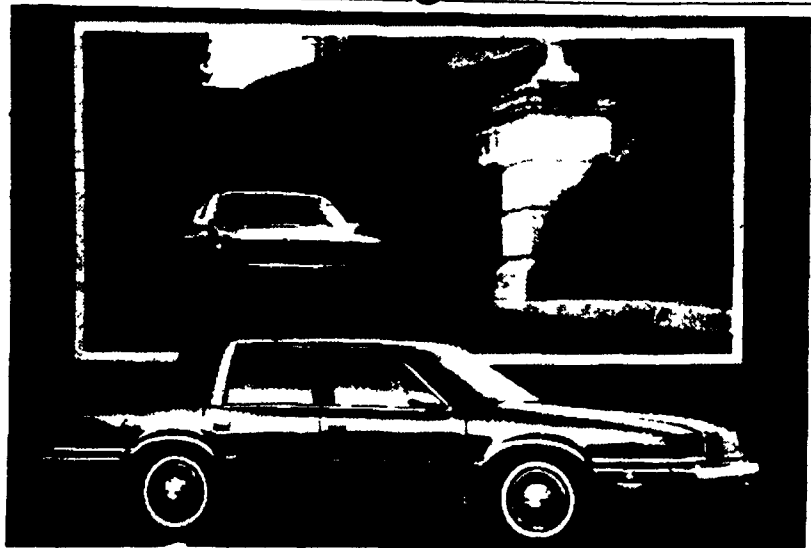

88 Chrysler New Yorker Landau List \$22,884.00  
Mark Cross leather interior, all power, tilt, Invoice 19,801.40  
cruise, V-6, auto, trans., aluminum wheels, Less Brighton  
cassette with infinity II sound plus more. Chrysler Discount -1,000.00

NOW ONLY \$18,801.40\*

OTHER NEW YORKERS AT SIMILAR SUPER SAVINGS!

The Entire Car Is Covered For 5 Years or 50,000 Miles!

BRIGHTON CHRYSLER PLYMOUTH • DODGE

9827 E. Grand River • 229-4100

\*plus tax title & transfer

## Livingston County's

#1 Used Car Dealer!

"The Competition Knows Us... You Should Too!" Don Allred, Used Car Manager

Price Buster of the Week 86 DODGE COLT Transportation Special \$2995

1986 DODGE Caravan \$9695

7pass. air, air one owner

1986 FORD BRONCO II XLT 4x4 SAVE

All opt. conv. 27,000 miles

1985 BRONCO XLT 4x4 \$10,995

FULL SIZE loaded all options 1 tone paint

1986 CHEVY Z28 \$7995

Loaded 1 owner V-8 All the Toys!

1984 DODGE CARAVAN \$4695

5 passenger 5 speed

1987 CHRYSLER LE BARON COUPE \$8995

It's got all the stuff!

1985 1/2 FORD ESCORT \$3995

5 speed AM/FM

1984 CHRYSLER FIFTH AVENUE \$5995

Power seats locks and windows tilt cruise AM/FM air

1986 CHEVY CONVERSION VAN \$12,795

Low miles. Loaded! Loaded!

We'll Beat Anybody's Deal!

Who You Gonna Call . . . 229-4100

BRIGHTON CHRYSLER PLYMOUTH • DODGE

9827 E. Grand River • Brighton

"Home of the Price Busters"





# La Fontaine

**Jeep/EAGLE INC.**

"Jeep Is Not Sideline With Us...Neither Is Service"

**NOW OPEN TO EARN YOUR BUSINESS!**

Sales Hours: Mon & Thurs 9am-9pm; Tues, Wed & Fri 9am-6pm

**ALL CHRYSLER EMPLOYEES WELCOME**

**MONTHLY SERVICE Specials**

## OIL & FILTER CHANGE

We will change the engine oil and replace the oil filters as well as a complete body and chassis lube.

This service special also includes a fluid check and top up on transmission fluid, brake fluid, windshield washer solvent and battery fluid.

# \$11.95

All Makes and Models

With Coupon. Good thru Oct. 19, 1988

**NEW DEALER - LARGE INVENTORY**

**SERVICE**

A S E. Certified Technicians

Complete Stock of Chrysler Parts & Accessories

We Service All Chrysler Products

**SERVICE DEPT. HOURS:**

Monday 7:30am-9:00pm

Tues thru Fri 7:30am-6:00pm

115 E. Liberty, Milford

**(313) 684-1485**

# McDONALD FORD

## Last Chance SELL-A-THON!

### REBATES EXPIRE WEDS., OCT. 5!

**UP TO \$3000 OR 3.9%**

Rebates On Selected Models      Financing-Annual Percentage Rate

<b>1988 THUNDERBIRD LX</b>  Was \$17,670 Discount 3,371 Rebate 600 <b>Now \$13,699*</b> <small>Sik Demo No 8074</small>	<b>1988 1/2 ESCORT 2 Door Automatic</b>  <b>In Stock At \$6,499*</b> <small>Sik No 83639 83637</small>	<b>1988 TEMPO GL 4 DR.</b>  Was \$10,730 Discount 1,731 Rebate 400 <b>Now \$8,599*</b> <small>Sik No 83339 83404</small>
<b>1988 FESTIVA</b>  <b>3 In Stock At \$5,499*</b> <small>Sik No 83586 83587 83622</small>	<b>1988 MUSTANG V-8</b>  Was \$14,420 Discount 1,530 <b>Now \$12,899*</b> <small>Sik No 83595</small>	<b>1988 TURBO COUPE</b>  Was \$18,440 Discount 3,241 Rebate 1,000 <b>Now \$14,199*</b> <small>Sik No 83640</small>
<b>1988 E-350 PARCEL DELIVERY VAN</b>  Was \$17,587 Discount 1,588 <b>Now \$15,999*</b> <small>Sik No T-8071</small>	<b>1988 RANGER GT</b>  Was \$15,042 Discount 2,388 Rebate 750 <b>Now \$11,904*</b> <small>Sik No T-8043</small>	<b>1988 AEROSTAR CONVERSIONS</b>  <b>From \$15,999*</b> <small>2 all this price</small> <small>Only 5 Left</small>

**WE PLEDGE TO GIVE YOU THE EDGE**

**CONVENIENTLY LOCATED**

**550 W. Seven Mile**

between Northville Rd. & Sheldon Rd.  
one block east of Northville Downs

**349-1700**

\*plus tax, title destination & license

**FACTORY AUTHORIZED CLEARANCE SALE**

**YEAR-END CLEARANCE DISCOUNTS UP TO \$6000**

# CLEARANCE SALE

**OPEN EVERY SATURDAY 9-5 FOR YOUR CONVENIENCE**

**1400 CARS, TRUCKS & VANS IN STOCK**

**'88-'89 AEROSTARS UP TO \$500.00**

**100 IN STOCK DISCOUNTS UP TO \$3000**

**6 YEAR 10,000 MILE FORD CORROSION WARRANTY**

**'88 FESTIVA & 88 1/2 ESCORT 3.9% A.P.R. or UP TO \$500 REBATE**

**PLUS... Huge Year End Discounts**

**WHEEL DRIVE • 6 YEAR 60,000 MILE FORD POWER TRAIN**

**'88 LUXURY VAN CONVERSIONS**

Luxury Equipped, Not Stripped

• Standard Features  
30 EFI Auto PS PB (5) P225x15 WSW 6100 GVW Speed Control Tilt Air Cond T Glass Hinged Door Chrome Bumpers

• Conversion Features  
AM-FM Stereo/Cassette Reclining Captain Chairs Sofa Bed R7 Insulation Drapery Pkg Exterior Graphics Full Luxury Interior

List \$20,995  
Sale \$14,995  
**\$240**

10.75% variable APR with approved credit. Down payment \$1000 cash or trade. 84 monthly payments plus tax. License \$13.995 to finance. Payments will not vary. However, length of term may vary depending on accumulated interest during the loan term. Total payment will never exceed advertised payment. Maximum rate 16.5% APR.

**'89 PROBES AVAILABLE**

**'88 F-150 SUPERCAB**  
49 EFI 5 Spd PS PB Chrome Grill Conv Grp Hdgng Pkg AM-FM Stereo Tach Sport Whl Covers Sliding Window Argent Step Bumper P235/75x15 All Season Sik No 7741  
**\$9790\***

**'88 F-150 "XLT" PICKUP**  
50 EFI Auto w/OD PS PB Aux Tank, Lt Grp, AM-FM Stereo Cruise, Tilt, Air Cond Step Bumper (5) P215x15 BSW A-S Sik No 7313  
**\$12,290\***

**'88 RANGER "XLT" SUPERCAB**  
28 EFI 5 Spd PS PB P215 RWL H.D Battery Chrome Step Bumper AM-FM Stereo/Cass Tach Dlx Tu Tone Jump Seats 4540 LB GVW Cir Coat Paint Sik No 7581  
**\$8890\***

**'88 F-250 4x4 "XLT" SUPERCAB**  
73 Diesel Auto Trans Opt Ratio Limited-Slip Axle Trailer Tow AM-FM Stereo/Crs Chrome Step Tu-Tone, (5) L 235 16 10 Ply A T Cruise, Tilt, Air Cond P Lock/Win Low, Sliding Window Sik No 4588  
**\$18,990\***

**'88 BRONCO II 4x4 "XLT"**  
28 EFI Auto w/OD PS PB Elec Shift Touch Drive Outside Spare Tire Cast Alum Whls R Wiper/Washer Priv Glass Cruise Tilt P Windows/Lock AM-FM Stereo Air Tach Lt Grp Elec Defog Sik No 7730  
**\$13,990\***

**'88 TEMPO "GL" 2 DOOR**  
23 EFI Auto PS PB P Locks, Air, Dual Elec Mirrors, Tilt Elec Def, AM-FM Stereo P185x14 BSW Styled Steel Wheels Sik No 7074  
**\$8190\***

**'88 T-BIRD TURBO**  
23 EFI turbo 5spd O/D full pwr air cond AM/FM stereo/cass cruise tilt elec def graphic equal P225/60 perf tires alum whls sport seats Sik No 7275  
**\$14,090\***

**'88 FESTIVA 3 DOOR**  
11 Cyl 4 Speed P Brakes P145 BSW Cloth Reclining Seats Locking Fuel Door Wide Bodyside Molding Gauges Sik No 8726  
**\$4890\***

**'88 TAURUS "GL" WAGON**  
30 EFI Auto w/OD Full Power Air Cond RR Wipe & Wash Elec Def Rocker Molds Cruise Tilt Lt Grp Stripes Finned w/Covers Lug Rack P205x14 BSW A-S Sik No 8723  
**\$12,790\***

**'88 MUSTANG LX 2 DOOR**  
23 EFI 5 Spd PS PB P Lock Elec Def AM-FM Stereo/Cass Cruise Styled Road Wheels Dual Elec Mirror Tach & Gauges Console Reclining Seats Sik No 765  
**\$7,790\***

**'88 MUSTANG "GT" CONVERTIBLE**  
50 EFI HO 5 Spd Full Power Traction Lok Axle P225x15 Eagle Tires Alum Wheels Air Cond AM-FM Stereo/Cass Prem Sound Cruise Tilt Leather Sport Seats Sik No 7631  
**\$16,890\***

**'88 RANGER "XLT" PICKUP**  
23 EFI 5 speed, P steering p brake 60/40 cloth seat P215x14 RWL styled steel wheels, chrome step, AM-FM stereo/cassette, tach sliding window, sik no 7469  
**\$7290\***

**'88 BRONCO "XLT" 4x4**  
58 EFI Auto PS PB Auto Lock Hubs Limit-Slip Axle Trailer Tow Elec Def Dlx Tu-Tone Priv Glass Tach Lt Grp P Lock & Window Capit Chair P235x15 RWL A-T Air Cond AM-FM Stereo/Cass Dlx Argent Whls Sik No 4588  
**\$17,990\***

**'88 MUSTANG "LX" 5 LITRE**  
50 EFI HO 5 Spd PS PB Traction Lok P225x15 Eagles Alum Wheels Cruise Elec Def AM/FM Stereo/Cass Premium Sound Accent Stripe Sik No 8077  
**\$10,490\***

**'88 F-250 4x4 "XLT" SUPERCAB**  
73 Diesel Auto Trans Opt Ratio Limited-Slip Axle Trailer Tow AM-FM Stereo/Cass Chrome Step Tu-Tone (5) L235x16 10 Ply A T Cruise Tilt Air Cond P Lock/Window Sliding Window Sik No 4588  
**\$18,990\***

**VARSIITY**

HIGHEST \$\$\$ TRADE-IN

3480 JACKSON AT WAGNER

ANN ARBOR I-94 EXIT 172

**996-2300**

MON. & THURS. 9-9. TUES. WED. FRI. 9-6. OPEN SAT. 9-5

# AT THE LIBRARY.



## Children's story times are big hit

Once upon a time ... are four magical words guaranteed to cast a spell of magic around a group of children. Stories have always been special friends for children. They have been a way to introduce children to books, to history, to foreign places and to open their minds to the adventures of the imagination.

Libraries have always been special places for children. The children's area in any library has meant small chairs and picture books, a place where a child could feel comfortable.

Now libraries have gone a step further, creating rooms and programs built for children to explore and have fun in. Local story hours at libraries have been overflowing and in many cases, parents have been clamoring for more.

Librarians are of the philosophy, "if you get them into the library at a young age and they have a good experience with the library — they'll be back," according to Clara Bohrer, Michigan Library Association president.

Jennifer Edison, children's librarian at the Novi library, noted that the demand for story hours in the area is extraordinary. Libraries are starting story hours for children beginning as young as age two and three, "with Mom or Dad in attendance," Edison said.

These story hours, actually about 25 minutes in length, consist of simple stories or rhymes that often include a lot of finger play and audience participation.

"We want to get them comfortable with the library and to get their parents comfortable with the library," Edison noted.

Pat Orr, library director in Northville, said the philosophy of children's programs is "to introduce them to the pleasures of reading as early as possible."

She noted that the use of libraries in a child's life appears to be cyclical that there are times when libraries are not high on the child's agenda, but if the child is comfortable and has had a good experience with libraries at a young age — he or she will be back.

Story hours are important to children for several reasons, Orr observed. "It's not just the colors of a picture book, but the way in which a book can be read out loud that interests and intrigues them," she said. Libraries include finger plays, puppetry, parades and active portions to the story hours to involve the entire child in the book.

"Sometimes a story will touch a child and then they will have a story to tell us," Orr said. The experience becomes one of sharing.

"In our children's room we do not expect the children to be quiet," Bohrer said, a librarian with the Farmington Hills Public Library. "It is not a playground, rather a controlled environment where they are encouraged to move around and explore." That library has a free-form sculpture that children play with to help them develop their small motor skills, she said.

Having a place geared toward the child helps that child feel comfortable with the building and its contents, the librarians noted. This feeling of belonging will make the child a library patron for years to come.

Children's programming includes summer reading programs at area libraries as well. In an effort to keep children reading even when school is out, the libraries have put together special story hours, reading lists and programs that encourage children to use the library during the summer months. The number of books read by each child is catalogued and at the end of the program a party is given, with each child rewarded for individual reading effort.

Parents are enthusiastic over the programs, and in most cases, the list of participants in story hours and reading programs is growing. Just like the libraries.

## THERE'S A LOT MORE THAN JUST BOOKS

Stories by Ann Willis

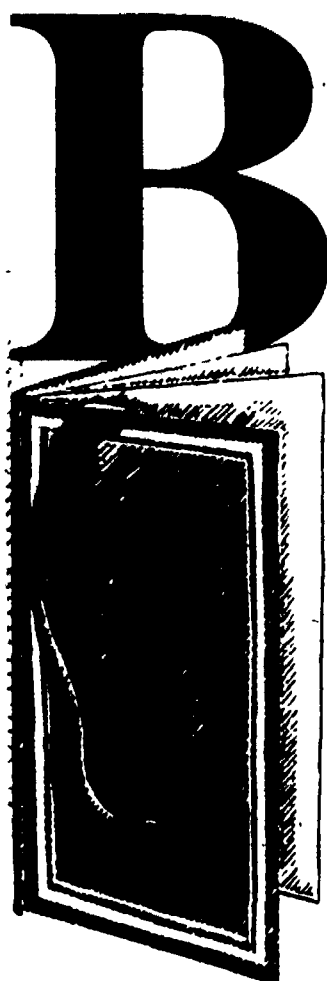

ooks and scarred wooden tables. Creaking floors, dusty shelves and long lines for the card files.

Quiet rooms disturbed only by the scratch of chairs on the floor and the trundle of the book cart. Librarians in half-glasses, "ssshhhhh" everyone in sight.

Labyrinths of books and magazines where students often wandered, searching for reference sources for term papers. This was the library.

A building for book lovers, certainly. But a building with clichéd images and old-fashioned looks. A place of tradition and the written word.

Well, look again

Things have changed. Libraries are not the quiet, dusty rooms of old. There is a light, excitement, noise and vibrancy to today's library.

"I think that like every other segment of society, libraries are going to automation and new technology — not only are there books — printed medium, but now there is data base access and access information from CD ROM," said Clara Bohrer, current president of the Michigan Library Association.

Technology and change have come to the library.

For library patrons that means no more long sessions with the "Readers Guide." Before, a researcher looking for information on teenage alcoholics would have had to look up all publications under teenage and all publications under alcohol, and then look for references between

the two, Bohrer explained.

Enter technology. Now a researcher can merely type both parameters into a computer and the machine "spits out the bibliography," she said.

The new technology means that smaller libraries are not bound by the volumes within their walls. The resources of larger libraries, including the huge Detroit Public Library system, become open to them. "It's making life easier for the patron," Bohrer said.

formation, and much, much more.

Not every local library has personal computers or is on-line with data information links. But Bohrer pointed out that the future is bright for libraries. "Each one is moving in that direction at its own pace," she said.

And the popularity of the libraries couldn't be stronger. A visit to the local library during the day and in the evenings finds most crowded. Suburban

making programs available," she said.

The change in libraries is more than just adding technology. The feel of the library and the look of the library also are changing.

Comfortable chairs and reading rooms have replaced hard benches. There are plants and posters on the walls, bright colors and a sense of fun. Staff members are less inclined to demand rigid adherence to quiet hours and more inclined to direct those who need to talk toward rooms or sections set aside for the purpose.

"I like to tell a story," Bohrer said. "In my first job (as a librarian), my supervisor was the librarian who used to kick me out of the library as a teenager for being so loud," she said. Staff attitudes have changed.

Today's librarian is skilled in the new network of information available to libraries. Computers and data base searches are outdistancing paper and pencils at today's library science schools.

The trend of the future is to make the library a part of an information network that is readily available to everyone. Librarians are working with middle school and high school students to educate them to the tools available for research in libraries.

Books and tables and chairs. And now computers and cassettes, software and information network systems. The library is growing.

Look again. The future holds even more, Bohrer promised.

"I think that like every other segment of society, libraries are going to automation and new technology. . ."

Clara Bohrer  
President of the Michigan Library Association

More and more libraries are buying computers for use by the public. Libraries are adding software programming to their shelves for use in the library and to loan out. Patrons can bring in their own software, as well.

It's a different world today, and the library system is keeping up, Bohrer said. Books will always be the basis of the libraries — and the true love of most regular customers, but now patrons can go beyond books.

There are video cassettes, music cassettes, albums for rent, compact discs for rent — in addition to paperback collections, specialized collections, tax in-

formation, and much, much more. libraries are suffering from overcrowding, and many are building additions, looking for more space and adding to collections.

There is a great spirit of community in libraries today, Bohrer said. The influence of education on the communities bring families to the library in record numbers. "There is a lot of interest in education, and the new resources at the library are a way to enhance education," Bohrer said, explaining the rise in interest in libraries.

Friends groups are very important to the growth of libraries, she pointed out. "They raise money and are instrumental in







New Our Lady of Victory Principal Marilyn Reagan

Record/CHRIS BOYD

## Newcomer

### New Principal at OLV

By BRUCE M. WEINTRAUB

"One school, one purpose, one commitment - excellence!"

That's the theme for the 1988-89 school year for Northville's Our Lady of Victory School, according to new Principal Marilyn Reagan.

"I like the firm foundation of academic excellence at Our Lady and I want to build on that foundation," Reagan said.

Reagan comes to Our Lady from St. Joseph School in Lake Orion, where she was principal for the past two years. Prior to St. Joseph, Reagan was director of guidance and counseling for St. Alphonsus High School in Dearborn from 1974-86.

She said she came to Our Lady of Victory "because I saw an opportunity for professional growth. I like the program they have and I have a desire to grow with it."

Reagan said Our Lady of Victory currently has about 275 students enrolled, with most of them from the Northville/Novi area. The school, which has been open since 1952, employs 10 full-time teachers and six part-time teachers.

Reagan said she is especially excited to be a part of Our Lady's TRIAD program, which is designed for gifted and talented students.

She noted the program is divided into three types: first, expanding the

classroom learning experience through the use of in-depth learning (ENGINE-uity) centers; second, teaching all students critical thinking skills; and third, independent research by about 20 percent of the students who are identified as gifted and talented.

"I hope to bring expectations for performance this year," Reagan said. "I think people perform up to expectations which others have for them."

Reagan said she hopes to bring in new programs this year for students which include the BABES and QUEST programs. "Both are related to education in terms of self-awareness, self-discovery, and substance abuse."

"I hope to put in a new computer lab in the school and at present, we are putting in a new library and initiating new physical education and music programs," she added.

Reagan takes over as principal for Sharalene Thompson, who left Our Lady after 10 years. She said she hopes to continue and expand the programs which Thompson began.

"We are a private Catholic school which teaches church values and ethics as part of the curriculum," noted Reagan. "We believe the church is an essential part of the lives of families and the student teaching."

## Single Place offers course to help cope

Single Place, the ministry for singles of the First Presbyterian Church of Northville, announces the formation of Phase II of the Starting Over Single series — "Living Beyond Divorce."

This seven-week series begins on

Thursday, Oct. 6 with "Building New Relationships" with Ray Lumley. On Oct. 13 the topic will be "Loneliness: Being Alone" with Dr. Joseph Jones.

On Thursday, Oct. 20 the topic is "Trust: Can I Trust Again?" with Charles Meredith. On Thursday, Oct.

27 the topic is "Guilt: Those Crazy Feelings That Won't Go Away" with Dr. Joseph Jones. On Thursday, Nov. 3 it is "Single Parenting — Relationships and Blended Families" with Nan White. On Thursday, Nov. 10 it is "Intimacy and Sexuality" with Ray

Lumley as guest speaker.

The final session will be on Thursday, Nov. 17, "Enjoy Being Single," with Nancy Ray.

All sessions begin at 7:30 p.m. and run to 9:30 p.m. The cost is \$25 per person.

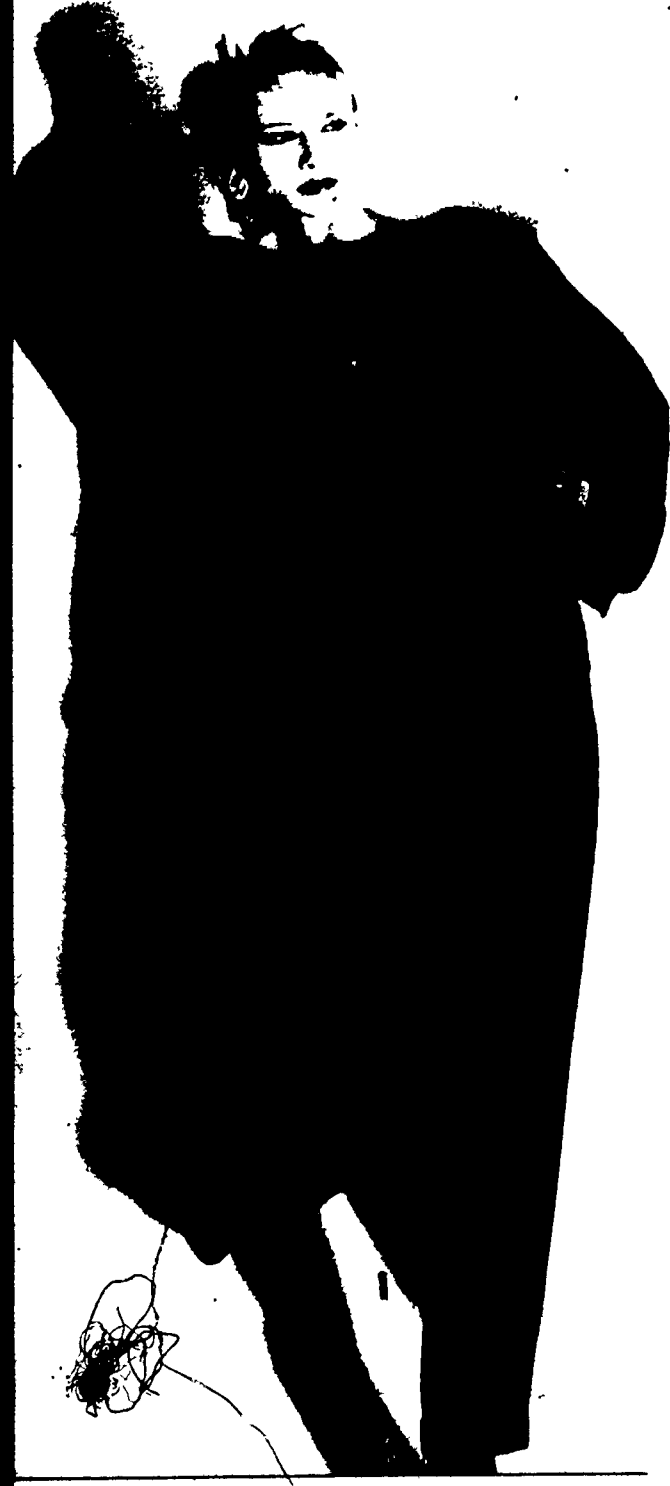

# FALL FOR LIZ CLAIBORNE

**Liz clauborne**  
COLLECTION

Liz it up in sensational style! With the drama of black, the glitz of gold. All dressed up in blouses, sweaters and slacks. Here, just two pieces from our Liz Claiborne collection. A classic black tunic patterned in metallic gold \$82. Paired with softly pleated, fully-lined pants in a rich wool crepe \$100. And now in our Liz Claiborne department, all stores.

## CROWLEY'S

CROWLEY MILNER & COMPANY

NEW CENTER ONE NOW OPEN EARLY: shop 9 a.m. to 6 p.m. Monday through Friday; Thursday until 7 p.m. Shop tonight until 9 p.m. at Westborn, Macomb, Lakeside, Livonia, Farmington Hills, Birmingham Universal. Tel. Twelve, Wildwood Plaza and Courtland Center/Flint.

### SOLID OAK FURNITURE

- SOLID OAK
- CUSTOM SIZING
- WALL UNITS
- ENTERTAINMENT CENTER
- DINING ROOMS
- BEDROOMS

VISIT OUR NEW SHOWROOM  
AT NOVI TOWN CENTER  
**RIVER OAKS FURNITURE**  
347-1200

Imagine...  
Never clean  
a contact  
lens again!



Introducing  
**ACUVUE**  
(etafilcon A)  
DisposaleNS™ SYSTEM

**CALL FOR DETAILS  
422-5855**

DR. MARVIN N. LEVINE O.D., P.C.  
15540 MIDDLEBELT RD.

**LIVONIA 1ST OPTOMETRY**

CHURCH DIRECTORY	
For information regarding rates for church listings call The Northville Record or Novi News 349-1700	
<b>ST. KENNETH CATHOLIC CHURCH</b> 14951 Haggerty South of Five Mile Road Weekend Liturgies Saturday 4:30 p.m. Sunday 8:00 a.m. 10:00 a.m. 12:00 noon (June-September 8:00 a.m. 9:30 a.m. 11:00 a.m.) Church 420-0288	<b>NEW LIFE CHRISTIAN CENTER</b> 57885 Grand River New Hudson (1/4 mile west of Milford Rd.) Sunday School 6 p.m. Worship Services Sunday 10 a.m. Wednesday Prayer Meeting 7:30 p.m. For information 349-1494/437-8000
<b>OPEN DOOR CHRISTIAN CHURCH</b> 145 N. Center Northville Sunday Worship 10 a.m. Thursday Worship 7:30 p.m. Full Children's Ministry & Nursery Both Services Open Door Christian Academy (K-8) Mark Freer Pastor 348-7401	<b>FIRST PRESBYTERIAN CHURCH</b> 200 E. Main St. Northville 349-0911 Worship & Church School 9:30 & 11:00 AM Childcare Available 9:30 & 11:00 AM Dr. Lawrence Chamberlain Pastor The Rev. James Russell Assoc. Pastor The Rev. Martin Aron Assoc. Pastor
<b>FIRST CHURCH OF THE NAZARENE</b> 21260 Haggerty Rd. 348-7600 (1/2 mi. S. of 8 Mile) Sunday School 9:30 a.m. & 11 a.m. Worship 9:30 & 11 a.m. Eve 6 p.m. Bible Study Wed 7 p.m. Dr. Richard Parrott Pastor	<b>SPIRIT OF CHRIST EV. LUTHERAN CHURCH OF NOVI</b> E.L.C.A. 40700 W. 12 Mile (1/4 mi. S. Haggerty) WORSHIP: 10:30 & 10:45 A.M. Sunday Church School 9:30 A.M. Church Office 477-6296 Pastor Thomas A. Scherger 344-9265
<b>WALLED LAKE FIRST BAPTIST CHURCH</b> 309 Market St. 624-2483 Wed 6:30 AM Jr. & Sr. High Sunday School 9:45 a.m. 11:00 a.m. Morning Worship Nursery Available At Services	<b>OUR LADY OF VICTORY CATHOLIC CHURCH</b> 770 Thayer Northville WEEKEND LITURGIES Saturday 5:00 p.m. Sunday 7:30 9:11 a.m. & 12:30 p.m. Church 349-2621 School 349-3610 Religious Education 349-2559
<b>St. John Lutheran Farmington</b> 23225 G Road 3 Bldg S of Grand Ave 3 Bldg W. of Farmington Road Worship Service 8:30 a.m. & 11 a.m. (Nursery available) Church School 9:45 a.m. 474-0584 Pastor C. Fox Vicar S. Palmquist	<b>FIRST APOSTOLIC LUTHERAN CHURCH</b> 26325 Harstead Road (1/2 mi. S. Farmington) & Michigan Services every Sunday at 10:30 A.M. A 50 First and Third Sunday at 11:00 P.M. Sunday School 9:15 A.M. Bible Class Tuesday 7:45 P.M. Song Services Last Sunday of month 1:00 P.M.
<b>CATHEDRAL OF HOPE ASSEMBLIES OF GOD</b> Meeting at the Novi Hilton Sunday 9:30 A.M. and 6 P.M. Nursery Provided at all Services Grady N. Jensen Pastor 349-0505	<b>ST. PAUL'S LUTHERAN MISSOURI SYNOD</b> High & Elm Streets Northville T. Lubeck Pastor L. Kinne Associate Pastor Church 349-3140 School 349-3146 Sunday Worship 8:30 a.m. & 11:00 a.m. Sunday School & Bible Classes 10:00 a.m. Saturday Vespers 6:00 P.M.
<b>GOOD SHEPHERD LUTHERAN CHURCH</b> 9 Mile & Meadowbrook Wisconsin Ev. Lutheran Synod Sunday Worship 8 a.m. & 10:30 a.m. Sunday School & Bible Class 9:15 a.m. Gene E. Jahnke Pastor—349-0565	<b>HOPE LUTHERAN CHURCH</b> 12 Mile East of Haggerty Farmington Hills Sunday Worship Services 8:30 & 10:45 a.m. Sunday School 9:30 a.m. V. H. Meserling Pastor Phone 553-7170
<b>FIRST CHURCH OF CHRIST SCIENTIST</b> 1100 W. Ann Arbor Trail Plymouth, Michigan Sunday Worship 10:30 a.m. Sunday School 10:30 a.m. Wednesday Meeting 8:00 p.m.	<b>FIRST UNITED METHODIST CHURCH OF NORTHVILLE</b> 349-1144 8 Mile & Tall Roads Rev. Eric Hammar Minister Jane Berquist D.R.E. Worship Service 9:15 a.m. & 11 a.m. Church School Nursery thru Adult 9:15 a.m. Nursery thru 4th Grade Sr. High 11 a.m.
<b>FAIRLANE ASSEMBLY WEST - (Assemblies of God)</b> 41355 Six Mile Rd. Northville Rev. John Booher Sr. Pastor 561-3300 Sunday Worship 11 a.m. & 6:30 p.m. Fairlane West Christian School Preschool & K-8 348-9031	<b>MEADOWBROOK CONGREGATIONAL CHURCH</b> 21355 Meadowbrook Rd. Novi at 8 Mile Morning Worship 10 a.m. Church School 10 a.m. 348-7757 Minister Rev. E. Neil Hunt Minister of Music Ray Ferguson
<b>NOVI UNITED METHODIST CHURCH</b> 41671 W. Ten Mile-Meadowbrook 349-2652 (24 hrs.) Sunday Worship at 10:30 a.m. Church School 9:15 a.m. Nursery Care Available Charles R. Jacobs Kearney Kirby Pastors	<b>FIRST BAPTIST CHURCH, NOVI</b> 45301 11 Mile at Tall Rd. Home of Novi Christian School (K-12) Sun. School 9:45 a.m. Worship 11:00 a.m. & 6:00 p.m. Prayer Meeting Wed. 7:30 p.m. Richard Burgess Pastor 349-3477 Ivan E. Speight Asst. 349-3847
<b>ORCHARD HILLS BAPTIST CHURCH</b> 23455 Novi Rd. (between 9 & 10 Mile) Bible Study For All Ages 9:45 a.m. Worship Services at 11 a.m. & 6 p.m. Wed. Mid Week Prayer Serv. 7 p.m. 349-5665 Kenneth Stevens Pastor	<b>FAITH COMMUNITY UNITED PRESBYTERIAN CHURCH</b> 44400 W. 10 Mile Novi 349-5666 1/2 mile west of Novi Rd. Worship & Church School 9:30 a.m. & 11:00 a.m. Richard J. Henderson Pastor John L. Mishler Parish Associate
<b>CHURCH OF THE HOLY CROSS EPISCOPAL</b> 10 Mile between Tall & Beck Novi Phone 349-1175 7:45 a.m. Holy Eucharist 11:00 Holy Eucharist The Rev. Leslie F. Harding 11:00 a.m. Sunday School	<b>FIRST BAPTIST CHURCH OF NORTHVILLE</b> 217 N. Wing 348-1027 Rev. Stephen Sparks Pastor Sunday Worship 11 a.m. & 6:30 p.m. Wed. Prayer Service 7 p.m. Boys Brigade 7 p.m. Pioneer Girls 7 p.m. Sunday School 9:45 a.m.
<b>WARD EVANGELICAL PRESBYTERIAN CHURCH</b> at 17000 Farmington Road Livonia MI 48154 (313) 422-1150 Sunday Worship and Sunday School 8:30 10:00 11:30 a.m. and 7:30 p.m. At Schoolcraft College Sunday Worship 11:30 a.m. Sunday School 10:00 a.m.	<b>SAINT JOHN'S EPISCOPAL CHURCH</b> 574 South Sheldon Road Plymouth 451-0190 SUNDAY 7:45 AM Holy Eucharist Service 9:00 AM Bible Study Class 10:00 AM Holy Eucharist Service Church School Classes (Nursery Care available) WEDNESDAY 10:00 AM Holy Eucharist & Bible Teaching





KIMBERLEY J. JAMESON  
DAVID F. JAMESON

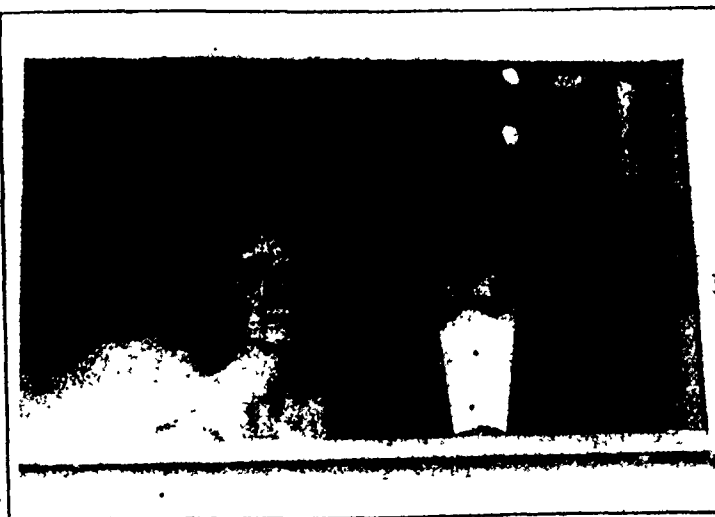

NANCY LEE DURST  
SCOTT K. PERRY



LIBBY ANN DIETRICH  
PAUL ERNEST SMITH

## Couples married in Northville ceremonies

Kimberley J. and David F. Jameson of Oak Harbor, Washington, were married on June 4 at First Presbyterian Church of Northville.

The bride is the daughter of John and Barbara Abraham of Exeter Court in Northville. The groom is the son of Jamie and Carol Jameson of Washington Circle in Northville.

Dr. Lawrence Chamberlain of First Presbyterian Church of Northville officiated at the double ring ceremony.

The bride wore a two-piece dress of candlelight lace topped with a dolman sleeved jacket with vanise, pearl trim and wedding-band collar. The skirt was of intermission length. The bride carried a long cascade of champagne roses, freshia and mixed greens.

Maid of honor was Traci O'Dell of Northville, the bride's best friend. She wore a tea length gown of peach moire taffeta. She carried a cascade of gardenias and champagne roses.

Bridesmaids were Elizabeth Jameson, the groom's sister; Monica Guenther, the bride's cousin from Toledo, Ohio; and Cara Abraham, a junior bridesmaid, the bride's sister. Their gowns and flowers were the same as the maid of honor.

Best man was Jerry Thomas of Northville, the groom's best friend.

Ushers were Robert Jameson, the groom's brother; Greg Abraham and Doug Abraham, the bride's brothers.

A reception was held at the Plymouth Hilton for 200 guests from Ohio, Pennsylvania, Tennessee, Florida, Oklahoma and Missouri.

The newlyweds drove out west and up the west coast to Washington, following the wedding.

The couple met at Northville High School, the Class of 1986.

The bride worked as a floral designer at Northville Gallery of Flowers and will continue her education at Western Washington University.

The groom is currently in the U.S. Navy working as an Aviation Electronic Technician and Plane Captain. They will live in Oak Harbor, Wash.

Nancy Lee Durst of Northville married Scott K. Perry of Plymouth on June 24 at the First Baptist Church of Northville.

The bride is the daughter of Mr. and Mrs. Luke C. Durst of Northville. The groom is the son of Mrs. Mary Monro of Plymouth and Mr. Richard Perry of Warren.

The Rev. Stephen Sparks and Mr. David Durst, the bride's brother, of-

ficiated at the ceremony. Rochelle Richards, pianist and Paul and Sheryl Bachelder were vocalists. They sang a duet of "Household of Faith", and Sheryl sang solos "This is the Day" and "There is Love".

The bride's gown was made by the bride's mother. It featured fitted embroidered organza bodice with double upper sleeves of organza with satin insert on lower sleeve. A cathedral length slipper satin skirt, ivory, sequins, pearls, glass beads accented the bodice and sleeves. Bows highlighted the sleeves and train. The neckline, skirt hem and train were trimmed with re-embroidered lace. Illusion nylon veil, chapel length, held with satin band trimmed with pearl beads and sequins.

The bride carried a teardrop bouquet with white roses and miniature white carnations with baby's breath and greenery.

Maid of honor was Miss Carolyn Durst, the bride's sister. Bridesmaids were Mrs. Andra Preo, the bride's sister; Mrs. Debby Durst, the bride's sister-in-law; and Miss Melinda Monro, the groom's sister.

The attendants wore full-length dresses of peach moire taffeta with gathered lace neckline trim and self fabric bow trim on sleeves and back neckline. They carried long stemmed

marina roses with ribbon ties and greenery. Dresses were fashioned by the bride's mother.

Flowergirl was Miss Rosanna Durst, the bride's niece. She wore an ankle-length dress of pale peach made with tiered ruffles and short puff sleeves. Small flower accents appeared on each sleeve and the bodice front. It was fashioned by the bride's mother. She carried a white basket with peach ribbon trim and greens. The basket was filled with peach rose petals which she dropped as she walked down the aisle.

Best man was Mr. Glenn Zierler, the groom's brother. Groomsmen were Mr. Mark Scruggs and Mr. Todd Katke, friend's of the groom and Mr. Chris Perry, the groom's brother.

A reception was held at Schoolcraft College's Waterman Center for 225 guests from Pennsylvania, Wisconsin and Illinois. Emcee of the reception was Mr. Dick Ruffner. Host and Hostess were Mr. and Mrs. Dick Ruffner.

The bride is a 1980 graduate of Northville High School and a 1983 graduate of Schoolcraft College. She is employed by Milton Silverman, P.C.

The groom is a 1982 graduate of Plymouth Salem High School. The couple will live in Novi.

## Local couple engaged

Mr. and Mrs. Richard Arthur Dietrich and Mr. and Mrs. Philip E. Smith, announce the engagement of their children, Libby Ann Dietrich and Paul Ernest Smith.

The bride is a resident of Plymouth and the groom is a resident of Northville. The bride's family, currently residing in Milford, are former residents of Northville.

The bride-elect is a 1982 Northville High School graduate and a 1986

graduate of the University of Michigan. She currently is employed by Young & Rubicam Advertising as a media planner on the Lincoln Mercury account.

Her fiancé is a 1982 Northville High School graduate and a 1988 graduate of Lawrence Institute of Technology. He is employed by Kelsey Hayes as a product brake engineer. A November wedding is planned.

## New Life Bible series

The First Presbyterian Church of Northville has announced the New Life Bible Series will begin on Wednesday, Oct. 5, and is open to all.

"Discovering New Life" is a ten week series which focuses on God's promises to us and explores the power of a personal faith. This growth opportunity includes discussion on Christ's ministry, the crucifixion and resurrection and the Holy Spirit and how this can apply to our everyday life.

"The Beginning of the Christian

Church" is an eight week series which will look at the historical and spiritual experiences of the early church as told in the Book of Acts. This includes a discussion of Paul's conversion and how the early church began.

Both of these growth opportunities will be held on Wednesdays from 9:30-11 a.m. Babysitting will be provided at a nominal charge. Organizers invite the public to participate in one of these exciting studies.

**PROFESSIONAL SCULPTURED NAILS**

- No Polish Chipping
- No Lifting
- Natural Looking

INTRODUCTORY OFFER  
**\$19.50** Reg. \$40.00  
With Ad

**ELEGANT NAILS**

478-7170

**Casterline Funeral Home, Inc.**

A Community Business Since 1937

The Casterline Family has been serving The Northville, Novi and the Surrounding Areas for Over 50 Years.

Funeral Pre-Arrangement, cremation services available, assisting families with benefits, domestic & foreign shipping & receiving

122 West Dunlap Street, Northville, MI 48167  
(313) 348-0611

RAY J. CASTERLINE 1983-1989  
FRED A. CASTERLINE - RAY J. CASTERLINE II

**We'll take your two-car discount one step further.**

Save on auto insurance with Prudential's extra 5%-10% discount.

Most companies will give you a discount for insuring two cars. But Prudential goes above and beyond and takes the two-car discount one step further. If you have a safe driving record and select adequate liability coverage, our auto insurance plan can save you an additional 5%-10% off our already low two-car rates.

Mail or call for free information

Find out how you can review the coverage you now have and save money with Prudential's extra

discount on auto insurance. There's no obligation. Simply mail the coupon today or call 1-800-422-9001 ext. 304D

**FREE INFORMATION**  
1-800-422-9001 ext. 304D

Or mail to:  
The Prudential  
P.O. Box 5222  
Clifton, NJ 07015

Name \_\_\_\_\_  
Address \_\_\_\_\_  
City \_\_\_\_\_ State \_\_\_\_\_ Zip \_\_\_\_\_  
Phone ( ) \_\_\_\_\_ best time to call \_\_\_\_\_ am pm

The Prudential  
ABOVE AND BEYOND™

**IF YOU WAIT UNTIL OCTOBER 3RD TO GET A LOAN, YOU COULD WIN \$10,000.**

A Security Bancorp Bank™  
**SECURITY BANK & TRUST**  
(313) 281-LOAN

**Zorraine's Dolls & Doll Hospital**

12 Forest Place  
Downtown Plymouth  
459-3410

**SIGNING PARTY!**

**MARK YOUR CALENDAR**  
Saturday, October 8th  
1:00-4:00 p.m.

Meet Mr. Franz Goetz of the Götz Dolls Inc. of Germany. He will be in our store to autograph all Götz Dolls purchased during his visit and those previously selected and reserved for the party.

If you have not yet been in to the store to see the large selection of Götz Dolls we have available, now is the time. You will want to select your doll while we offer a 25% savings during the SIGNING PARTY PREVIEW now through October 7. The dolls will be the regular price during the SIGNING PARTY.

**Mr. Franz Goetz**

**HOME GROWN MUMS**

Color your yard this fall with beautiful home grown Mums. more than 45 varieties available.  
reg. 3.49  
**Now 4/\$11.87**

**PEAT MOSS**

Everything grows better with Canadian Peat Moss. Canadian Peat Moss holds moisture while providing roots with the ideal environment for growth.  
3 cu. ft. reg. 7.95  
**Now \$4.95**

**HOLLAND BULBS**

Tulips, Hyacinths, Crocus, Daffodils, Allium and many more!  
Over 100 varieties of bulbs in stock. Fall bulbs should be planted approximately Sept. 15 through Nov. 15.  
**Special Purchase Mixed Tulips 25/\$4.99**

**PLYMOUTH NURSERY and GARDEN CENTER**

453-5500

Just 7 miles west of I-275

# Diversions

The Northville Record

Thursday, September 29, 1988

5-C

## Color tour season returns to state

For many people autumn in Michigan represents the very best the state can offer. Gone are the hot, humid days of summer. Gone are the mosquitoes. And gone are the hordes of summer tourists from the most popular vacation spots in our state.

In their place are beautiful bright days filled with sunshine and fall colors. This is the time of the year when a weekend trip to the north can relax and rejuvenate the traveler. For the amateur photographer, fall's foliage provides a wonderful background for pictures.

Each section of the state offers different looks at the changing colors. Trips can be planned depending on the time of the year, to take full advantage of the peak color season. The upper peninsula, and upper Michigan trees turn to gold and red earlier than their more southern counterparts.

The state has 18 million acres of forests and as many as 65 different species of trees. According to forecasters, the summer's drought, while wilting crops, actually will make this fall one of the most colorful in recent memory. The lack of water has forced many trees to begin the season early, and the cool nights and sunny days are bringing out the reds and golds already.

While Novi and Northville residents are blessed with beautiful scenery in the immediate area, those wishing to venture farther afield can enjoy the sights and activities of the entire state.

Color tours have been a part of fall for generations of Michiganders and many people know the perfect spots to look for the ultimate color.

There are several ways to enjoy the fall colors, either by bicycle, canoe or merely by driving along the winding roadways.

Best times and some recommended color tours for portions of the state put together by the Michigan Travel Bureau are:

**MACKINAW CITY TO BOYNE FALLS:** approximately 151 miles of round trip scenery. Recommended time for peak color is late September to mid-October. The loop suggested includes Mackinaw City, Pleasant View, Petoskey, Horton Bay, Boyne City, Boyne Falls, back up to East Jordan, Charlevoix, Harbor Springs and Cross Village.

**CHEBOYGAN TO ROGERS CITY:** approximately 175 miles round-trip. Recommended time is late September to mid-October. The trip

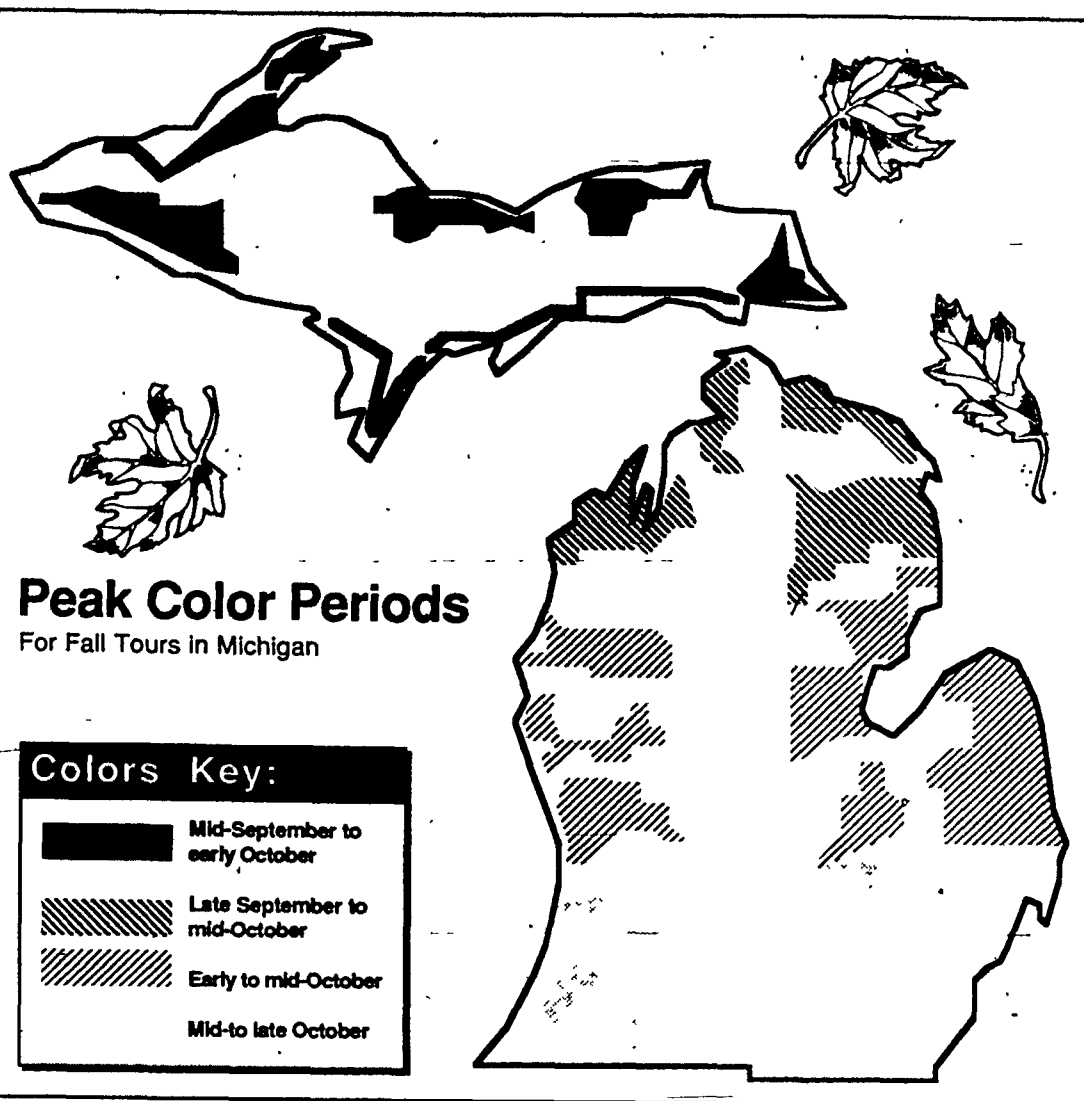

starts in Cheboygan, follows US 23 to Rogers City and around Grand Lake, then back up along Route 68 through Onaway, Indian River and Topinabee to Route 27 and back to Cheboygan.

**ALPENA TO HOUGHTON LAKE:** approximately 280 miles with peak times estimated at late September to mid-October. The tour takes US 23 to Harrisville, picks up Route 72 to Mio, through Rosecommon to Route 18 into Prudenville and Houghton Lake, on to I-75 up to Gaylord, Route 32 to Atlanta and back to Alpena.

**GREENBUSH TO WEST BRANCH:** approximately 183 miles and peak time is estimated to be late September to mid-October. This tour

takes US 23 from Greenbush to Oscoda, Tawas City and picks up Route 65 through Whittemore, to Route 55 to West Branch. Then takes I-75 to Saint Helen, Rose City and picks up 21 to Long Lake, Route 65 to Glennie and 30 back up to Greenbush.

• Closer to home tours include an approximately 140 mile trip from STANDISH TO MOUNT PLEASANT: Peak color season is from early to mid-October. Starting in Standish and taking Route 13 to Bay City, picking up US 10 to Midland, through Saint Louis up to Mount Pleasant. Then picking up US 27 to Clare and Gladwin, back to Route 61 into Standish.

• CEDAR SPRINGS TO HOLLAND: This trip of approximately 130 miles with peak color season estimated for early to mid-October. Starting in Cedar Springs on Route 44 through Rockford to Lowell and to Grand Rapids, picking up Route 11 to I-96 to Holland, up US 31 to Grand Haven and across Route 46 to Cedar Springs.

Tour maps provided by the Travel Bureau are simplified to point out only major highways and county roads to clarify routings. For particulars, a detailed highway map should be consulted.

For more information contact the Michigan Travel Bureau at 1-800-542-YES.

## Maynard Ferguson plays at Novi High

Respected jazz trumpeter Maynard Ferguson is scheduled in concert in Novi High School's Fuest Auditorium at 7 p.m. Sunday, Oct. 2.

Ferguson has assembled some of the world's finest jazz musicians for his "Big Band" on his current tour to commemorate his 60th birthday. Ferguson's appearance in Novi is sponsored by the Novi Band Boosters.

Tickets for the concert are now available through the Band Boosters. Tickets for reserved seats are priced at \$20, \$15 and \$10; general admission tickets are priced at \$5.

A limited number of tickets will be available for purchase at the box office on the night of the concert.

Tickets may be ordered in advance by calling 344-8300 or 349-7359.

"BRIGHTON BEACH MEMOIRS" — Northville's Marquis Theater will present Neil

## In Town

Simon's "Brighton Beach Memoirs" this weekend.

The comedy, a long-running hit on Broadway, follows the adventures of Eugene Morris, a fictionalized version of young Neil Simon. This play is part of an autobiographical trilogy which also includes "Biloxi Blues" and "Broadway Bound."

Performances are scheduled at 8 p.m. Friday, Sept. 30 and Saturday, Oct. 1; and at 2:30 p.m. Sunday, Oct. 2.

Tickets are \$9 on Friday, \$10 on Saturday and \$8 on Sunday. They are available at the theater box

office, at the door, or by phone at 349-8110. Tickets may be charged on Visa, MasterCard or American Express.

The theater is at 135 E. Main in downtown Northville.

MR. B'S FARM — Sittin' In will play its blend of rock, country and pop at Mr. B's Farm in Novi this weekend.

The band is scheduled from 9 p.m. to 1 a.m. Friday and Saturday. The Farm is on Novi Road just north of Ten Mile.

"In Town" lists entertainment events in Northville and Novi. To have an event listed write to "In Town," Northville Record, 104 W. Main, Northville, MI 48167.

## Symphony opens with Russian works

Detroit Symphony Orchestra cellist Debra Raynor is scheduled as the featured soloist at the Plymouth Symphony Orchestra's opening concert at 8 p.m. Saturday, Oct. 1, in the Plymouth-Salem Auditorium, 46181 Joy Road in Canton.

The all-Russian program includes "Overture to Odias Breugnon" by Dmitri Kavalevsky; Aram Khachaturian's "Cello Concerto"; and Nicholas Rimsky-Korsakov's symphonic suite "Scheherazade."

Tickets are \$8 for adults with a \$1 discount for seniors. Students K-12 are free. Tickets are available at Beltner's Jewelry in Plymouth, Argold Williams Music in Canton; at the door; or the symphony office, 451-2112.

APPLE FEST — The Old Village Apple Festival in Plymouth is scheduled from 10 a.m. to 6 p.m. Saturday, Oct. 1.

An auction of items donated by Plymouth merchants starts at 11:30 and bandstand entertainment begins at 2 p.m. An apple pie eating contest is scheduled at 1 p.m. on Cobblestone Alley. The Old Village is at the north end of the City of Plymouth, where Northville Road ends.

AUTUMN FEST — The Greenfield Village Autumn Harvest Festival is scheduled this Friday and Saturday.

The 1890s Firestone Farm will have horse-drawn plowing, steam-powered threshing and a corn husker-shredder. Farmhouse activities will include a quilting demonstration. Many other demonstrations and activities are scheduled and the village cider mill is open.

ART — "As Good as Gold: A Celebration of Two Decades of Gifts by the Friends of the

## Nearby

Museum of Art" shows a variety of works honoring the 20th anniversary of the Friends group at the University of Michigan Museum of Art.

The exhibit runs Sept. 30 to Nov. 20. Admission is free. Hours are 10 a.m. to 4 p.m. Tuesday through Friday and 1 to 5 p.m. Saturday and Sunday.

BONSAI SHOW — The Ann Arbor Bonsai Society is having its annual show at the Matthaei Botanical Gardens, 1800 North Dixboro Road, from noon to 5 p.m. Sunday, Oct. 2.

The show is open to the public and includes demonstrations. There will be a small sales table. Admission is \$1.

COLLEGE LUNCH — The American Harvest Restaurant, featuring food prepared by Schoolcraft College culinary arts students, has reopened for the year.

The restaurant is open Tuesday through Thursday from 11:30 a.m. to 1 p.m. A buffet is available on Fridays from 11:30 a.m. to 1:30 p.m. Carry-out baked goods and entrees are available outside the restaurant at the Professors Pantry, which is open Tuesday through Friday from noon to 4 p.m.

Reservations are accepted Tuesday through Thursday. For more information or to make reservations, call 981-6408, ext. 508. The college is at 1800 Haggerty Road, between Six Mile and Seven Mile.

LOONEY BIN — This weekend's shows at the Looney Bin comedy club are "Toledo Week," featuring the Toledo comedy of Jeff Nease, Ken Leslie, Tom Hofbauer and Mark England.

The Looney Bin is in the basement of the Wolverine Lounge, 1655 Ingenuity in Walled Lake.

"SWEET CHARITY" — Georgia Engel and "Sweet Charity" kick off the 10th season at the Birmingham Theater for an engagement through Oct. 16.

The show was written by Neil Simon, Cy Coleman and Dorothy Fields. The score includes "Big Spender," "If My Friends Could See Me Now" and "I'm a Brass Band."

Tickets are priced from \$13.50 to \$38.50. Tickets and more information are available at 644-3533. Tickets are also available at all Ticketmaster outlets.

"Nearby" lists upcoming events close to the Northville/Novi community. To have an item listed in this column, write to: Nearby, Northville Record, 104 W. Main Street, Northville, Mich., 48167. Photos or other artwork welcome.

*Welcome Wagon*

New Address? **WELCOME WAGON!**  
Newly Engaged? Can help you feel at home!  
New Baby?

Jan Wilhelm  
Representative  
Phone (313) 348-8324

Answering Service  
(313) 358-7720

**CHINA FAIR**  
RESTAURANT  
京華酒家

**SUNDAY SPECIALS**  
Complete Early  
Sunday Dinners  
Noon-4 p.m.  
\$5.25-\$6.00 each

**COCKTAILS**  
**NEW DAILY SPECIAL**  
Monday through Friday  
11:00 a.m.-4 p.m.

Chinese  
Cantonese  
Hong Kong  
Mandarin  
Szechuan  
American Cuisine

**OPEN 7 DAYS**  
Mon thru Thurs  
11:00 a.m. - 10:00 p.m.  
Fri. & Sat.  
11:00 a.m. - Midnight  
Sun. Noon-10:00 p.m.  
Carry Out Available  
42313 W. Seven Mile  
Northville  
(Northville Plaza Mall)  
349-0441

October Specials...

**SHAMPOO & HAIRCUT**  
Now Only **\$11.00**

**PERM** Our regular \$46.00 perm  
Now Only **\$29.95**

Acrylic **SCULPTURED \$25**  
NAILS (one set)

**MANICURE \$6.00**  
Now Only

**HAIR HAUS CO.**  
1027 NOVI RD. • NORTHVILLE •  
(Located in Brookside Center between 8 & 9 Mile) **349-1445**

Just what you've been waiting for!  
Fresh original designer fall fabrics  
in exciting colours!

**WOOL FLANNEL/SILKS/SATIN**  
**SEQUINED NET/ULTRA SUEDE**  
**CORDUOYS/WOOLS**  
**VIELLA/CREPE DE CHINE**  
**GABARDINE/BEADED LACE**  
**VELVETS/WOOL CHALLIS**  
**MOHAIR/WOOL TARTANS**  
**TAFFETAS/ULTRA LEATHER**  
**EMBROIDERED ORGANZAS**

**STEWART FABRICS INC.**  
275 E. MAPLE BIRMINGHAM 646-0665  
Mon Tues Wed & Sat 9:30-6 Thurs & Fri 9:30-8:30

**Benton's CARPETS**  
QUALITY CARPETS AND QUALITY SERVICE

**DISCOUNT DEALER**

LEE'S Gold Label Twist Reg \$27 <b>NOW \$22</b> YD (INSTALLED)	LEE'S Cut & Loop Stainmaster Reg \$25 <b>NOW \$17</b> YD (INSTALLED)
CABIN CRAFTS Gold Label Saxony Reg \$32 <b>NOW \$20</b> YD (INSTALLED)	CABIN CRAFTS Stainmaster Tone-on-Tone Cut Pile Reg \$28 <b>NOW \$19</b> YD (INSTALLED)

31215 FIVE MILE (Just East of Merriman)  
LIVONIA  
Mon & Thurs 9-6 Tues, Wed, Fri, Sat 9-5  
525-1300

Resolve Through Sharing  
A Seminar for Helping and Healing

Can parents ever recover from the death of a child? They are grief-stricken and broken-hearted. **RESOLVE THROUGH SHARING** is a program to help whether the loss was last week, last year, or 10 years ago.

**Mondays, 7-9 pm**  
**FIRST CHURCH of the NAZARENE**  
21260 Haggerty • Farmington  
(N. of Eight Mile across from NOVI HILTON)

**Seminar Schedule:**

**October 3- "GOOD GRIEF"**  
Working through the grieving process.

**October 10- "RESTORING RELATIONSHIPS"**  
Mending a marriage after a loss, learning how to forgive.

**October 17- "CLEARING THE COBWEBS"**  
Facing the tough issues: multiple lossess, the finality of infertility, children and grief.

**October 24- "LEARNING TO LET GO"**  
Healing a broken heart. The steps to recovery.

**Call Today to Register: 348-7600**

Seminars conducted by certified counselors:  
Linda Jones, R.N. and Carol Parrot, R.N.  
Cost: \$15.00 Material fee



By ALICIA GARRISON

Cornstalks and pumpkins, harvest moons and hayrides are September's invitation to a harvest of autumn activities.

The hayride is a popular autumn activity whether it be to hop on a tractor-pulled trailer for a ride to the orchards for apple picking, or a pre-planned outing on a crisp afternoon with a group of friends.

The amber hues of fall set the scene for a backroads adventure on wagons overstepped with hay. Visitors are pulled down sun-dappled trails into the back reaches of secluded woodlands.

Hayrides offer a number of options. If you're interested in an evening activity, three-to-four-hour group package programs are available. Different packages offer hayrides, bonfires, barn parties, square dances, farm tours and more.

But if an hour's enjoyment is more your style, Kensington Metropark's Animal Farm in Milford offers 30-minute horse-drawn hayrides from 12:30-4:30 p.m. on Saturdays and Sundays. The cost is \$1.50 for adults and \$1 for children. A \$2 fee is also required to gain entrance into the park.

Day and evening charter is also available at Kensington's animal farm. Day charter is available from 11 a.m. to 4 p.m. Tuesday-Sunday. The cost is \$35 for a 30-minute hayride. A maximum of 25 people can ride. Evening charter is available from 6-10 p.m. Tuesday-Sunday for \$75 per hour. Call Kensington at (313) 685-1561 for reservations.

Sugarbush Farms, located off the I-94 Ford Road exit on Gotfredson Road in Ypsilanti, offers three group program packages and a special school field trip program.

A 35-minute horse-drawn hayride and use of one of the rooms in the barn is available for a group of at least 30 people. The cost is \$8 per person. The barn is often used for evening parties and square dances. This package is offered from 6-10 p.m., 7-11 p.m., and 8 p.m. to midnight seven days a week.

A 35-minute horse-drawn hayride and bonfire is offered for a group of at least 20 people at a cost of \$6 per person. Times offered are the same as the package above.

Daytime packages include a 35-minute hayride and farm tour. A minimum of 20 people is required at a cost of \$3.50 per person. Daytime hours are from 11 a.m. to 2 p.m., and 1-4 p.m.

## HAYRIDES

herald autumn's arrival

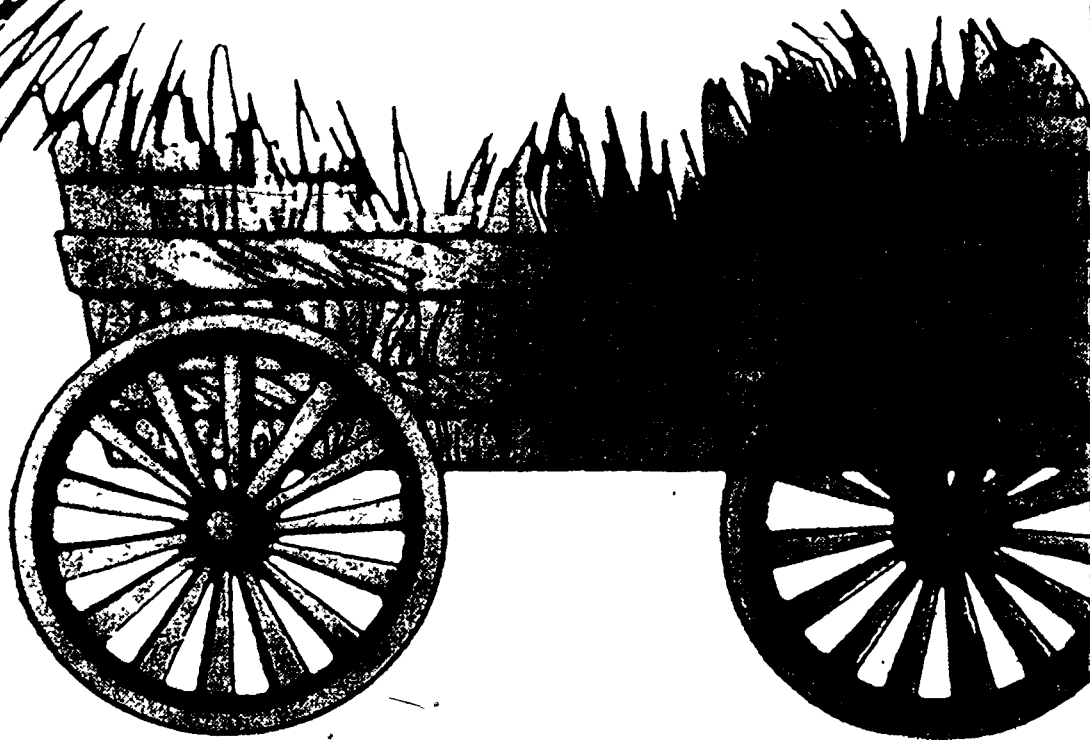

During the last two weeks of October, Sugarbush Farms will offer a school field-trip program. The program will include a 10-minute hayride and farm tour. Cost is \$2.50 per person. Students can bring lunches and eat there.

Reservations are required. Sugarbush Farm's barn-hayride package is booked through Nov. 20. For more information, call Farmer Joe at (313) 482-4741.

Ward's Orchards Inc., located at 5565 Merrill Road between Carpenter and Stony Creek in Ypsilanti, offers group packages every Friday, Saturday and Sunday.

A 45-minute tractor-drawn hayride through the orchard is offered to a group of 20 or more at a cost of \$5 per person. For a group of 100 or more, the price drops to \$4.50 per person. A bonfire and marshmallows are provided for the group. Reservations can be made for 6, 7, 8 and 9 p.m. time slots.

A haunted barn is also available for an additional fee of \$5 per adult and \$3.50 per child. For more information, call Linda Dew at (313) 482-7744.

Wildwood Ranch, 4909 Brophy in Howell, offers one-hour tractor-drawn hayrides across 24 acres of woods and hay fields. A minimum of 25 persons is required at a cost of \$4 per person. A bonfire is included with the hayride for an additional 50 cents per person.

Everything from hot dogs to steak dinners are available. Meals range in price from \$4-\$10. Groups can't bring their own food.

Hayride reservations are available for 1, 3, 5, 7 and 9 p.m. time slots. Call Juanita Bunce at (517) 548-1736 for more information or reservations.

Real Life Day Camp & Farm is located at 48700 Geddes Road in Canton between Beck and Denton Roads, just 10 minutes west of Metro Airport.

Real Life Day Camp & Farm provides a four-hour package for groups of 25 or more. The package includes a 30-45-minute tractor-drawn hayride, a trip to the farm's horse corral for a lesson in Western Pleasure riding style, and a campfire for a cookout or marshmallows.

Group visits are available from 10 a.m. to 8 p.m. at a cost of \$5.50 per child 18 and under, and \$6.50 per adult for mixed groups. All adult groups are \$7.50 per person.

For groups of 50 or more, a club room, located inside the barn, is available for square dancing, Halloween parties, dances, etc.

All groups provide their own food, beverage and eating utensils. Snack concessions are available. For more information, call Don or Mary Ann Fraser at (313) 485-0822.

Most farms and ranches will be giving hayrides through November and into December as long as weather permits.

## OCT What's Going ON

### Festivals

**FESTIVALS:** Fourth annual Pumpkinfest at South Lyon, Oct. 7-9. Activities include a parade, decorated pumpkin contest, arts, crafts and antique shows; pancake breakfast, used book sale, horseshoe pitching contest; and an appearance by the Northville Main Street Cloggers. All profits from the events benefit community individuals and groups. **Autumnfest in Hartland**, Saturday, Oct. 1. The day includes arts and crafts booths, sales, hay rides, street theater, music and children's games. For more information call 632-7300, 632-5560 or 632-5886. **Autumn Arts Festival at Domino's Farms**, Saturday and Sunday, Oct. 8-9. The festival (Saturday from 10 a.m. to 6 p.m. and Sunday from noon to 6 p.m.) is under the big top at Domino's Farms outside Ann Arbor. The juried fair features over 130 artists and craftspersons. Admission is \$2 for adults, \$1 for seniors and children. For more information call 662-3382.

### And more

**EXHIBITS:** Twentieth anniversary of the University of Michigan Museum of Art. "As Good as Gold: A Celebration of Two Decades of Gifts by the Friends of the Museum of Art" runs through Nov. 20. The museum is located at South State and South University in Ann Arbor and admission is free. Hours are Tuesday through Friday from 10 a.m. to 4 p.m. and weekends from 1-2 p.m. Arts and crafts show at OCC on Saturday, Oct. 8. This juried sale of works by over 100 artisans runs from 10 a.m. to 5 p.m. at the Orchard Ridge campus of Oakland Community College, off Farmington Road between Eleven and Twelve Mile. Admission is \$1. Sisson Gallery shows. Aristotelis A. Kambouris, sculpture, Gary A. Wojdyla, painting, and Russell A. Rock, painting and sculpture, will show Oct. 5-21 at the Sisson Gallery in the MacKenzie Fine Arts Building of Henry Ford Community College, 5101 Evergreen in Dearborn. Hours are 9 a.m. to 4 p.m. daily and 6-8 p.m. Tuesday and Wednesday. **American Heritage Quilt Exhibit and Craft Fair**, Saturday, Oct. 15. The exhibit will be shown from 10 a.m. to 4 p.m. at Ann Arbor's First United Methodist Church at South State and Huron. Admission is \$1. A workshop on quilting techniques is scheduled from 11 a.m. to 1 p.m. for \$3, another on quilting problems is scheduled from 2-4 p.m. for \$1.50.

**CONCERTS:** Sheri Nichols in Farmington, Sunday, Oct. 23. Chanteuse Nichols will sing Broadway hits and add some impressions of famous singers. Accompaniment is by Richard Berent. The concert is at 7:30 p.m. at the Farmington Community Center, 24705 Farmington Road. Call 477-8404 for more information. **Dearborn Symphony Orchestra**, 8 p.m. Oct. 7. The program includes Mozart, Hindemith, Bolcom and Mendelssohn. The concert is at the Edsel Ford High School Auditorium in Dearborn.

**PLAYS:** "Cabaret" at Masonic Temple Theater, Oct. 25-30. Joel Grey again stars, Harold Prince again directs and Ron Field again choreographs this production. Tickets cost from \$15 to \$35, they are on sale at all TicketMaster outlets or by phone at 423-6666. "Georgia Peach" at the Hilberry, Oct. 6 through Dec. 9. Written by former Wayne State Director of Theater Howard Burmand, the play follows the life of Ty Cobb. For ticket information call 577-2972. "Virginia Woolf" at the Performance Network in Ann Arbor, Oct. 6-16. West End Productions presents "Who's Afraid of Virginia Woolf" at 8 p.m. Thursday through Saturday and at 2 p.m. Sunday at the Performance Network, 408 W. Washington. Tickets are \$8 regular, \$6 students and seniors. For tickets call 435-7829 or 663-0681. "Home" by the Theater Guild of Livonia-Redford. Performances are scheduled at 8 p.m. Oct. 14-15, 21-22 and 28-29 at 15138 Beech Daly Road. Tickets are \$6 regular, \$5 students and seniors. For reservations call 427-1905.

**AND MORE:** Bonsai show. The Ann Arbor Bonsai Society is having its annual show at Matthaei Botanical Gardens, 1800 N. Dixboro Road, on Sunday, Oct. 2, from noon to 5. There will be a small-sale table. Admission is \$1. **Doll Show and Sale** on Sunday, Oct. 9. The show is sponsored by the Michigan Doll Makers Guild at the Southfield Inn in Southfield. Flea Market sponsored by the Detroit Historical Society Guild on Saturday and Sunday, Oct. 8-9. The annual sale runs from 10 a.m. to 4 p.m. at Historic Fort Wayne, 6325 W. Jefferson at Livernois. Admission is free. For more information call 297-9360.

## Mama Pasta: Lunch for shoppers

### dining out

DIANE  
KOVACS

There's a new entry on the restaurant scene in Novi for people who enjoy Italian cuisine. Mama Pasta is located near the theaters in the Novi Town Center and specializes in — you guessed it — pasta.

The new restaurant is not the first Mama Pasta restaurant — there are two others in Sterling Heights and Grosse Pointe. But it is the first Mama Pasta's franchise; and it's also the first venture into the restaurant business by owners William Reno and Richard Politi.

Politi acknowledges that the venture is particularly exciting for him because the location in Novi represents a homecoming of sorts. His parents purchased the second home constructed in Novi's Meadowbrook Lake subdivision. "There were still cornfields out there when I was a youngster," he remarked.

Novi has changed a lot since Politi's youth, and now he's a part of that change. Situated in the Novi Town Center with its 400,000 square feet of retail space, Mama Pasta is designed first of all to provide a haven where shoppers can stop in for lunch or dinner before heading back to the stores or into the Town Center movie theaters which are located right around the corner.

Physically, it's a most attractive restaurant — more than you would expect to find in a shopping center. Decorated with light-colored woods and plenty of hanging plants, Mama Pasta is well-designed with its 4,000 square feet of dining area nicely broken up to allow a feeling of intimacy.

The owners boast that the restaurant also is quite accessible to the handicapped with a 3½-foot front door and extra-wide aisles. The booths are large and comfortable, and there also are plenty of smaller "tables for two" along the windows and walls.

Another physical feature of the restaurant is the open kitchen which permits patrons to watch the chefs prepare the food. Politi says the open concept provides entertainment for customers while they are waiting to be served. "It's fun to watch the flames, see the pasta being made and the vegetables being chopped, while being able to smell the bread while it is baking," he said.

The owners say the open kitchen also serves another purpose. "We want to have exceptionally high standards for the restaurant," explained Reno. "The openness is lots of fun, but it also requires us to keep everything spotlessly clean. We want the public to know we are committed to both healthy food and a healthy atmosphere."

The owners also boast about the freshness of the food. "Everything is made fresh every day," said Politi. "The pasta is made every day. The meats, herbs and spices are cut fresh. We make our own salad dressings. Nothing is preserved or frozen. Even the food tea is brewed right here."

Shortly after patrons are seated, the waiterperson arrives and places a basket of breadsticks on the table. The fact that Mama Pasta is, after all, a shopping center restaurant is brought home by the fact that the breadsticks are wrapped in a paper napkin — something of a surprise in light of the restaurant's generally superior physical appearance.

The owners' desires to have a restaurant which is somewhat nicer than a typical shopping center restaurant is reflected in a somewhat ambitious menu, however.

As you would expect in a restaurant featuring Italian cuisine, Mama



Photo by CHRIS BOYO

A chef prepares chicken francese in Mama Pasta's open kitchen

Pasta offers minestrone soup, stuffed eggplants and antipasta salad among its pre-entree selections. Particularly noteworthy is the calamari — chilled seasoned squid rings chopped together with tomato, parsley and onions in a red wine dressing.

Diners can opt for pizza, of course. But those who enjoy Italian food will make their selections from 18 different varieties of pasta (including baked rotini, linguine carbonara and fettucine primavera), nine chicken or veal dishes, four choices of beef or four seafood dishes (including shrimp parmigiana and seafood marinara).

For dessert, there is a pastry tray which includes cheesecake and cannolis along with a selection of Italian ices.

Mama Pasta, 26053 Town Center Drive in the Novi Town Center. 348-6420. Open Monday through Thursday from 10 a.m. to 11 p.m. Friday and Saturday from 11 a.m. to 11 p.m. and Sunday from 1-9 p.m. Liquor license not yet available but expected shortly. All major credit cards.

Dorothy Nash is a relative newcomer to the Northville community having moved to town from Saginaw last December. She is the special writer who contributes the volunteer columns weekly for The Northville Record. Nash said she feels it is very important to publicize both those who give of their time, and, most importantly, the organizations that need volunteers.

1. **COLLECTING ANTIQUES.** Nash said she especially enjoys collecting Indian rugs and silver china. Nash added that her interest in antiques was sparked by her mother who left her many 18th century antiques.

2. **GENEALOGY.** "I've found a man who traced my mother's ancestry through 1650," she said.

3. **SAILING.** Nash said she's grown into enjoying sailing because "my husband got me into it." She added her favorite sailing activity is cruising Lake Huron.

4. **TRAVEL.** I enjoy going most anywhere," Nash said, adding she especially enjoyed visiting northern Africa and Australia.

5. **MUSIC.** With a piano in her living room, Nash said she wished she knew how to play it. She added she has always liked listening to classical music.



## My Favorite Things



Bob Townsend (66) and Eras Morfe celebrate a jarring tackle for a loss against Churchill Friday evening

## Gridders slip past Chargers

By NEIL GEOGHEGAN

For the first time since the 1985 season, Northville football fans left a home opener with smiles on their faces.

Mustang coach Darrel Schumacher was also happy, but more than anything he was relieved, as Northville nipped Livonia Churchill 13-10 last Friday (Sept. 23), winning a Western Lakes League clash, and overcoming some serious first half mistakes in the process.

"There isn't a team in our league you can turn it over to and not expect them to capitalize on it," Schumacher said. "We were awfully darn lucky to come away with a victory."

Senior tailback Randy Jones quickly went from goat to hero in the game, scoring two touchdowns and rushing for 80 yards — but not before he fumbled the ball away twice, deep in Northville territory. Jones' heroics included a 57-yard T.D. scamper — a big play the Mustang offense hasn't exhibited in years.

"Anytime you play poorly and come away with a victory, you have to be pleased," Schumacher said. "I believe we're a much better team than we showed, but we were lucky."

Early in the first quarter, cornerback Mike Karfis intercepted a pass which halted a Charger drive, but three plays later, Northville quarterback Greg Price gave the ball back when John Scholtz picked off his pass at the Northville 17. Several plays later, Churchill quarterback Eric Osen found receiver Rob Moraschinelli in the corner of the end zone for a 20-yard touchdown and a 7-0 lead.

"It was a case where our secondary people may have given up on the pass, thinking it was out of

bounds, but it was in the back corner of the end zone," Schumacher said. "It was a beautifully thrown ball and a great catch."

Jones' first fumble on the Mustangs' third possession gave Churchill the ball inside the 20, but the defense stiffened and the Chargers had to settle for a 27-yard field goal by Mike Spaccarotella. With 11 minutes left in the second quarter, Northville trailed 10-0.

On the ensuing kickoff, Jones fumbled again and Churchill took possession at the Mustang 32. But again, the defense came to the rescue and eventually forced Churchill to turn the ball over on downs. That set up Jones' 57-yard thriller down the left sideline on a sweep. Northville's first successful point after attempt of the season — by Chris Kuffner — made it 10-7, and that's what it remained at halftime.

"That run by Jones was great," Schumacher said. "It's been a long time since we've had a long T.D. run like that. (Randy's) our big play back. He has the speed to break it anytime and I thought he did a nice job trying to erase those fumbles from his mind and continue to play hard."

The second half turned into a defensive struggle with no major scoring threats, until defensive lineman Rob Spradlin caused a fumble and Mike Hale pounced on the loose ball at the Churchill 43. A 10-yard run up the middle by Karfis and a costly penalty to the Chargers helped set up Jones' second score, a five-yard run with about eight minutes on the clock. A low PAT kick was blocked to make it 13-10.

In the fourth, Northville continued to control things. The defensive line

Continued on 3

## Canton stuns cagers, 71-25

By NEIL GEOGHEGAN

When you're going up against the eighth-ranked team in the state on the road, a season-best performance is a good idea. Anything less could be a disaster.

For obvious reasons, Northville's 71-25 defeat at the hands of powerful Plymouth Canton in a WLA Western Division showdown on Sept. 22 was a disaster. The Mustangs came in with a perfect 6-0 mark and a high-powered offense that averaged nearly 60 points a game. But against the Chiefs, nothing seemed to go right. At a time when Northville needed a super effort, they laid an egg instead.

"(Canton) is better than we are, but not 46 points better," Mustang Coach Ed Kritch said. "It was an ugly game to watch but those things happen."

"Canton was playing at or near their potential and we were playing way below our potential. A combination of the two made for a very disappointing outing."

Canton busted out of the gates in the first quarter to take a 16-5 lead and things only got worse in the second. With about two minutes left in the half, and the Chiefs ahead 30-7, Kritch knew it was over.

"We were knocked out of the game before halftime," Kritch admitted. "Our biggest problem was executing our offense. We gave (Canton) good scoring chances in transition and that's when they are the most dangerous. Defensively, they pushed us out to the perimeter of the court and we never got into the flow of our offense."

A 33-9 halftime lead ballooned to 52-14, and the final margin of victory was the largest since Kritch became Northville's coach five seasons ago.

"Well, 71 is the most points we've given up since I've been here, and the margin was also the largest," he said. "I felt our experienced players played like rookies and our younger people didn't look comfortable on the court. We were intimidated, I think."

Debbie Stevens and Karen Baird each scored 11 points to lead the Mustangs, but it was more than 30 points under their combined scoring average heading into the game.

*"(Canton) is better than we are, but not 46 points better. It was an ugly game to watch but those things happen."*

— Ed Kritch  
Mustang Basketball Coach

Heather Sixt was the only other Northville player to score. Canton (6-1 overall) had five players score in double figures — led by Michelle Fortier's 15.

**NORTHVILLE 60, LIVONIA CHURCHILL 45:** The Mustangs started the week with an uninspired victory over a weak Churchill squad on Sept. 20, and it was probably an indication of what was to come.

"I didn't think we played well, to be honest," Kritch said. "Churchill played hard and gave us problems. We were either looking ahead to Canton or reading our press clippings. I don't think the girls did it consciously, but we did relax a little."

The Mustangs had a modest six point lead after one quarter and held a 30-22 margin at intermission. Northville then scored the first eight points at the start of the second half and that increased the gap to 48-27.

"We really ended it in the first few minutes of the third quarter," Kritch said. "Churchill played a full-court, man-to-man defense the whole game and when we handled it, it made for some easy transition baskets."

Stevens, who scored 11 in the third quarter rally, led all scorers with 27, including 9-of-9 from the free throw line. Sixt added 14 points and eight rebounds while Baird chipped in 11 and five assists.

Northville (6-1 overall, 2-1 in the WLA) travels to Livonia Franklin tomorrow (Sept. 30) for an afternoon clash with the Patriots.



Northville's Karen Baird (24) gets a Canton defender in the air and eyes the basket

## Swimmers impressive in debut

It was an impressive debut in every sense.

The Northville swimmers performed about as well as anyone could hope in the first dual meet of the season, clobbering Livonia Stevenson 112-60 in the Spartan's home pool on Sept. 22.

The Mustangs grabbed wins in 10 of 11 events, set three more state qualifying times, and showed some impressive depth as well with a variety of seconds and thirds.

"The kids were real excited and fired up about the meet," coach Bill Dicks said. "We had some very good races and overall the performances were good. We have already reached five state qualifying cuts and I'm convinced there are more to come. It takes the pressure off when they get there early."

"The team was impressive. They were very good representatives for the city of Northville."

The first place finishes included double wins by Debbie Buell and Pam Holdridge. Buell was first in the 200-yard freestyle and the 500 freestyle. Holdridge won the 100 butterfly (and made the state cut) and the 100 backstroke. The other individual firsts came from Megan Holmberg in the 100 freestyle, freshman Kristen Storm in the 50 freestyle (state qualifying time), Julie Hillinger in the 200 IM and senior Wendy Beach in diving. Northville also won both relays — the 400 freestyle relay (with Buell, Holmberg, Hillinger and Claire Cryderman) and the 200 medley relay (with Becky Frayne, Storm, Holdridge and Michelle Stephens).

The seconds came from Michelle Beacham in diving, Hillinger in the 100 butterfly, Holmberg in the 200 freestyle and Stephens in the 100 freestyle. Mustang thirds were registered by Frayne in the 200 IM, Barb Woodruff in diving, Cryderman in the 500 freestyle and Kristie Fortenberry in the 100 backstroke.

"We did well with our depth," Dicks said. "The first meet jitters are now over, so I am expecting to see improvements each meet."

Northville will host Livonia Churchill tonight (Sept. 29) in a key WLA Western Division match-up.

Record/CHRIS BOYD



## RECREATION BRIEFS

**HOTSHOT CONTEST:** The Pespi/Hotshot skills competition, a year-round national recreation program, is coming to Northville. The competition will be held at the Northville Community Center on Oct. 1.

The competition is open to boys and girls ages 9-18, who will be broken up into six categories. The winner in each category will advance to compete against other local winners for the metro-Detroit championship. The six winners of that round will play off during halftime of a Detroit Pistons game this winter.

Forms to register for the program will be available at the Northville Recreation Department. For information, call 349-0203.

**OPEN SWIMMING:** Open swimming will continue at Northville High School this month on Mondays and Wednesdays from 7-8 p.m. The adult lap swim follows from 8-9 p.m. Fee is \$1 per person.

**FALL PROGRAMS:** The Northville Community Recreation Department has an array of activities to keep residents entertained through the fall months.

Classes for youth include dance, tumbling, baton, pillow polo, swimming, scuba diving, ballroom dance and water fitness. Information on the popular Northville Ski Club, winter basketball leagues for both youth and adults, and a special one-day Manhattan Shopping Trip can also be found in the Recreation Brochure of Fall Activities.

Activity registrations have begun at the Northville Community Recreation Department. Call 349-0203 for more information.

**SOFTBALL TOURNAMENT:** The World's Friendliest Fall Softball Tourney will be held on Oct. 1-2 in Canton. The \$125 fee includes balls and umpires. Trophies will be awarded for first and second place teams in this double-elimination event.

For more information, call 483-5600.

**OPEN VOLLEYBALL:** The Northville Community Center gymnasium is available for adult volleyball on Thursday evenings 8:30-10 p.m. All skill and experience levels are welcome. Fee is \$1 per person, payable at the door.

**OPEN GYM HOURS:** The Northville Community Center open gymnasium hours are as follows:

Monday — 2:30-5 p.m., adults only from 6-8 p.m.

Tuesday — 2:30-5 p.m.

Wednesday — 2:30-5 p.m.

Thursday — 2:30-5 p.m., adults only from 8:30-10 p.m.

Friday — 2:30-5 p.m.

Fee is \$1 per person. To check out equipment, you must submit a driver's license, school I.D. or library card. Drop-in basketball for adults is also offered on Monday from 6-8 p.m.

**MAYO SMITH SOCIETY:** The Mayo Smith Society, a non-profit national organization of Detroit Tiger fans, is inviting new members to join. Annual dues of \$10 gets each member the club's monthly newsletter and information on club-sponsored special activities.

To join, send \$10 and a note of application demonstrating that you know who Mayo Smith was to Mayo Smith Society, P.O. Box 119, Northville, MI 48167.

## COED VOLLEYBALL

Spikers Div	W	L	Tully Auto Wise	2	3
Hair Affair	5	0	Pizza Cutter	1	4
Jonathan B Pub	0	0	Wagon Wheel	0	5
Genitils	0	0			
Altitudes	0	0	Bumpers Div	W	L
Adistra	0	5	Irish Setters	5	0
			Wreckers	4	1
Setters Div	W	L	Valley Pals	4	1
Simmons	5	0	Flyers	1	4
Athlete's Feet	4	1	Spiked Punch	1	4
Northville Book Ex	3	2	12 Easy Pieces	0	5

## Dart leads Mustangs past Hawks, 26-30

If you don't have the depth, you better win with your front line performers, and that's exactly what the Northville girls cross country squad did in WIAA dual meet action last week.

In a 26-30 Western Division triumph over Farmington Harrison on Sept. 22, the Mustangs took the top three overall places, and even though Harrison took the next five, it wasn't enough to prevent a Northville victory.

"We were happy with the outcome," coach Nick Dunwoodie said. "We needed to go 1-2-3 to win it and that's what we went out and did. We only had seven start the race and just six finish, so we won't be able to beat anybody with depth."

Marcie Dart continued to run at the front of the pack for Dunwoodie. The sophomore was the medalist in the meet, finishing the race in a time of 22:00. Lisa Brown (22:31) was second and Rozann Staknis (22:47) was third.

The next Northville runner to finish was Dawn Burke (28:00) in ninth place. She was followed by Kari Van Noord (30:53) in 11th and Kathy Many (31:41) in 12th.

**WALLED LAKE INVITE:** This event, on Sept. 24 at Willis Park, was split into two races — one for juniors and seniors and another for sophomores and freshman. Because of depth problems, Dunwoodie could not field a full team in either race so Northville failed to place as a team.

But individually, the Mustangs performed well. Lisa Brown was fourth overall in the 11th/12th grade race in a time of 22:03. She was followed by Staknis (23:39) in ninth place overall.

In the 9th/10th grade event, Dart kept up with the lead pack the whole race and ended up placing third overall in a time of 22:29. Dart was just 20 seconds off the pace. Dawn Burke was 19th overall (30:05) and Kathy Many was also among the top 30 runners (33:14) but that was it for the Mustangs.

"We had a few good times on a course that is harder than our home course," Dunwoodie said. "Our top three runners — Dart, Brown and Staknis — have been hanging tough and running well. Right now our biggest problem is fielding five healthy runners and so far it's been very difficult."



Mustang coach Nick Dunwoodie comforts senior Rozann Staknis at the finish line.

Record/THOM DOUGHERTY

**SALE 25% OFF**

**Preseason Specials on:**

Lionel • LGB • K-Line •

Kalamazoo • Sets •

Track • Accessories •

Factory Authorized Lionel Sales

& Service • Lionel Trains Bought • Trade-ins

**SALE ENDS OCT. 9th**

Come see us at the **PLYMOUTH TRAIN SHOW**  
October 9th in the Plymouth Cultural Center

**PLYMOUTH YARD HOBBIES**

• SPECIALIZING IN MODEL TRAINS •

904 Starkweather  
Trackside in Old Village

**455-4455**

**AAA TRAVEL AGENCY IS OPEN TO EVERYONE**

**Won't you  
let us  
take you  
on a  
sea cruise?**

Whether you want to lie back and relax or party 'til dawn AAA Travel Agency can arrange a cruise to paradise that's just right for you. What else would you expect from Michigan's largest cruise agency?

Explore the wonders of the Panama Canal or the Caribbean on one of Sitar Cruise's beautiful five-star ships!

Special AAA Michigan Rates  
Experience Sitar Class and Save up to \$1300 per Couple



You can't do better than all A's.

Brighton AAA Travel Agency 8491 West Grand River 229-7100  
Plymouth AAA Travel Agency 44511 Ann Arbor Road 453-5200

For the ultimate in Northern Italian cuisine, dine at La Guardia Restaurant, downtown on Pitt Street

The beautiful bridge that goes to a beautiful place. All for only \$1.25

For dance, theater, or music, it's Cleary Auditorium downtown—showplace of Canadian culture.

They say the best view of Detroit is from the Art Gallery of Windsor Restaurant. Enjoy its fine Belgian cuisine.

To look good, see Freed's. It's Windsor/Detroit's largest Men's Store with exclusive Canadian and European fashions.

**Windsor.**  
The more you look, the more you like.

Windsor is the kind of place that improves with familiarity. For one thing, you'll never run out of great restaurants. A few? Elliott's on the Avenue. Wong's Eatery. Louie Linguini's. Traiteur's. Casa Bianca. La Notte. The Royal Bengal Indian Curry House. Stoney Point Tavern. Sunnyside Tavern. Duffy's Tavern. Dan Flannagan's. The list goes on.

And, no matter what you're shopping for, you can find it in Windsor. Hockey equipment? You've come to the right place: Johnson Sports, on Wyandotte east of Ouellette. With selection—and prices—you'll find hard to match anywhere.

Up for a little sightseeing? Take Route 18 to Colasanti's Tropical Gardens in Ruthven. You'll see quaint farmhouses, boats on the river and waves on the lake.

If you plan to stay the weekend, remember that Detroit's most affordable mini-vacation is in Windsor, at Relax Plaza Hotel. It's on the waterfront, right in the heart of Windsor's bustling downtown. It's so easy to get to, just say...

*Let's go to Windsor*  
The gateway to Incredible Ontario

Windsor means Essex County, including Amherstburg, Belle River, Colchester, Essex, Harrow, Kingsville, La Salle, Leamington, Lighthouse Cove, Pelee Island, Ruthven, St. Joachim, St. Clair Beach, Stoney Point, Tecumseh, Tilbury, and downtown Windsor.

For over \$200 worth of Windsor Savers' Certificates and a Visitors' Kit, mail this coupon or call toll-free. Offer ends 12/30/88.

**1-800-265-3633**

Name \_\_\_\_\_  
Address \_\_\_\_\_  
City \_\_\_\_\_ State \_\_\_\_\_  
Zip \_\_\_\_\_ Phone \_\_\_\_\_  
Mail to Visitors' Bureau, 80 Chatham Street E.  
Windsor, Ont. N9A 2W1, Canada

# Salem dumps Northville kickers, 4-0

By NEIL GEOGHEGAN

If the Northville kickers didn't realize the easy part of the 1988 season is behind them, they do now.

With a 4-0 defeat to Plymouth Salem on Sept. 19, the Mustangs opened a treacherous stretch of matches that will carry through the end of the season in mid-October. The Rocks — the state's 10th rated Class A team — were the first of many highly-ranked squads on tap for Northville in the next few weeks. And if the first test was any indication, it could be a long, arduous trek.

"(Salem) took us apart in the pouring rain," Mustang Coach Dave Yezback said. "They let us know the hard way that the easy part of our season is over."

Northville never got anything going offensively, and had all sorts of trouble marking Salem's forwards. A combination of the two led to a lopsided affair — one that could have easily been 10-0 instead of 4-0.

"Salem straight-out beat us in all aspects of the game," Yezback lamented. "Their offense put us in disarray. If it wasn't for some great saves by our goalie, we would have been totally embarrassed. It could have been a lot worse."

Senior goaltender Roger Kimary did let four shots get behind him, but he stopped 21 others, many of which were prime scoring chances. For the game, the Rocks outshot the Mustangs 25-8, and Yezback admitted that Northville's shots on goal total may have been inflated by an over-zealous statistician.

"The eight shots may have been generous," he said.

Salem jumped in front 1-0 with a goal just four minutes into the game and a second goal at the 20-minute mark made it 2-0 at intermission. The Rocks then took command with two more goals — just a minute apart — midway through the second half.

"Salem is rated 10th and rightly so," Yezback added. "They gave us a clinic on how to mark. All their goals — and their good scoring chances — happened because men were left unmarked."

**NORTHVILLE 1, WALLED LAKE CENTRAL 0:** Yezback was worried about the up-and-coming Vikings

*"Salem straight-out beat us in all aspects of the game. Their offense put us in disarray. It could have been a lot worse."*

— Dave Yezback  
Mustang Soccer Coach

prior to the match on Sept. 21, and his concern was well warranted.

Central has been a league doormat since debuting a soccer program several years ago, but the 1988 edition is very strong defensively and has given just about every WLAA team a hard time.

After the almost non-existent offensive attack against Salem, Yezback moved midfielders Chris Hinz and Andy Frey up to forward positions against Central, and the move did produce more scoring chances. Remarkably, Northville had a whopping 35 shots on goal in the match and only connected once.

"We did have offense, we just stopped ourselves a lot," Yezback said. "We hit the goal post, we hit the cross bar, we hit other players, we missed wide on point-blank shots — we did everything except put the ball in the net. It was almost like a comedy of errors."

The only goal of the game came at the 26-minute mark of the first half. Ed Petit passed the ball ahead to Hinz on the right wing, he made a crossing pass to Brad Maliszewski and he headed it in. It was Maliszewski's eighth goal of the season.

"We should have scored more but I was happy about all our chances," Yezback said. "Central is much improved and to get 35 shots on goal against a good defensive team is impressive. But to connect on just one was disappointing."

The Mustangs (5-2-2 overall, 3-1-1 in the WLAA) now face the prospects of being underdogs in six of the next eight games.



Northville's Tim Goode in action earlier this season

## Mustangs of the Week



ABBY EDWARDS

Senior Abby Edwards may be one of the strongest No. 2 singles players in the WLAA, and so far this season, she has been unbeatable. That's why she is one of our 'Mustangs of the Week.' Edwards upped her individual mark to 9-0 last week with three easy wins over conference opponents by a combined game total of 36-5. Edwards helped her team beat Westland John Glenn 6-1 on Sept. 19 with a 6-1, 6-2 win in her match. A 6-1, 6-0 win over a Farmington player and a 6-1, 6-0 triumph over a Livonia Churchill foe followed as she wrapped up yet another fine week of play for herself and the team. "Abby has yet to lose a set this season," Northville Coach Uta Filkin said. "She's mentally very, very tough."



RANDY JONES

Randy Jones could have packed it in. But after committing two key fumbles in the first half of last Friday's football clash with Livonia Churchill, the senior speedster rebounded to score two dramatic touchdowns, which proved to be the difference in a 13-10 victory in Northville's home opener. For his heroics, Jones has been honored as a 'Mustang of the Week.' Trailing 10-0, Jones scampered 57-yards for a score late in the second half and then scored the game-winner in the third quarter on a five-yard T.D. run. Jones leads the team in scoring with 18 points on the season and is one the first big-play threats Northville's had in years.

— Clip & Save —

### 1988 CANCER AWARENESS CALENDAR

September Leukemia Society Month

October Family Health Month

November Great American Smokeout

## Mustangs edge Churchill 13-10

Continued from 1

put more pressure on Osen and as a result, he didn't have the kind of success through the air he had in the first half. Churchill did threaten once, but the defense protected the lead.

"Physically, we started to wear them down," Schumacher said. "We created some sacks and forced (Osen) to make some bad passes. We also gambled a little more in the secondary."

Jones and Karfis combined for 146 yards in 24 carries but Price had

another tough game, completing just 2-of-8 for 21 yards. Defensively, Todd Daniels led the way with eight solos and two assists. In addition, Spradlin was constantly in the offensive backfield and ended with several sacks.

"I give Churchill a lot of credit," Schumacher admitted. "They were banged up a bit and they played very well. We played right into their hands with all the turnovers in the first half. At halftime, I told the kids to bow their heads and say a big thank-you, because we were fortunate to still be

in the game. I guess you have to have some luck — and it can't always be bad luck."

The win evens Northville's overall record at 2-2, 1-1 in the WLAA Western Division Tomorrow (Sept. 30), the Mustangs will try to make it two in a row when they travel to Plymouth to take on winless Canton.

"Canton is a big school with talented athletes," Schumacher said. "They've had our number the last few years so we don't even look at their record — we'd better be ready to play."

## "We Chose a Family Doctor Who Chose Family Doctoring."

"Finding a Doctor who could care for our whole family was our number one priority."



For referral to an  
Osteopathic Physician  
Call McPherson Hospital  
(517) 546-1410 Ext. 205

"What we wanted was one wonderful family doctor. Someone who would take the time to know us — each of us — and care for us all."

Fortunately, we heard about an informative booklet that tells all about Doctors of Osteopathic Medicine (DO's). They are trained to be general practice family physicians, and they are supported by other DO's who concentrate in specialty areas like Internal Medicine, Surgery, Gynecology and more.

I called 1-800-543-2136 for the free informative brochure about Osteopathic Medicine. It was so helpful.

We chose a family doctor who chose family doctoring. Because we're more than just a cold or a sprained ankle. DO's are interested in our whole bodies. If they feel that we need a specialist, they know the right DO Specialist to recommend.

DO's listen. They care. They're our first line of defense. Because when it comes to what's important in life, our family's health comes first.

For your free brochure call 1-800-543-2136 today. You really can find the family doctor and specialists you've been looking for.



Choose a Family Doctor  
Who Chose Family Doctoring...  
Choose a D.O.

1-800-543-2136

## SALEM LUMBER

30650 plymouth road  
Livonia  
422-1000

"home of old-fashioned service"

### Do It This Fall

#### Deliciously different

1/4" HARDWOOD 4'x8" PANELING  
wisconsin birch @ \$14<sup>00</sup>  
heritage oak @ \$17<sup>00</sup>  
connecticut oak @ \$20<sup>00</sup>  
country oak (darkest shade) @ \$20<sup>00</sup>  
westport oak 3/4" thick @ \$21<sup>00</sup>



All random width planks  
Each sheet has its own pattern. Can be used above or below grade-wood core  
we cut plywood

#### Promontory oak railing

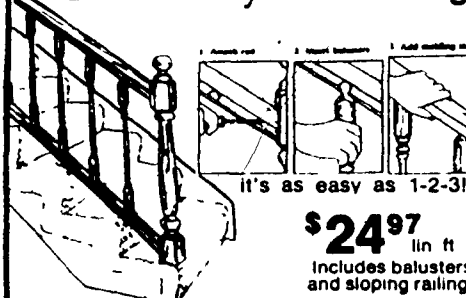

Enjoy the beauty of a real wood stair rail in your home. Promontory® is "do-it-yourself" easy because only Promontory can be installed without cutter balusters or spacer pieces.

#### large Beauty Craft vanities

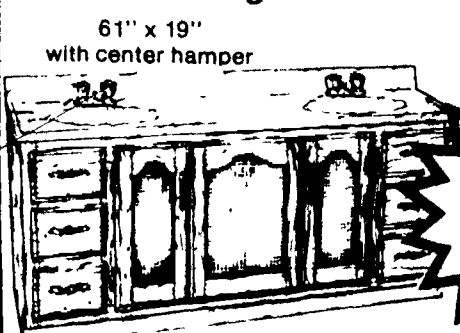

61" x 19" with center hamper

• with double bowl standard top  
• for onyx top add \$80<sup>00</sup>

\$499<sup>00</sup>

also in villager oak with 4 drawers center \$499<sup>00</sup>

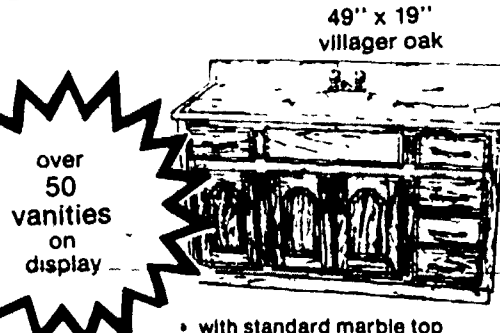

49" x 19" villager oak

• with standard marble top  
• for onyx add \$40<sup>00</sup>

\$399<sup>00</sup>

fauces from \$39<sup>00</sup>

#### 4 x 8 sheet stock

1/8" std. hardboard @ \$3<sup>00</sup>  
1/4" std. hardboard @ \$6<sup>00</sup>  
1/4" lauan @ \$8<sup>00</sup>

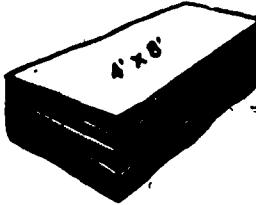

easy tailgate loading

1/2" oak G1s @ \$21<sup>00</sup>  
3/4" oak G2s @ \$41<sup>00</sup>  
3/4" birch G2s @ \$36<sup>00</sup>

we cut plywood

#### standard white pine boards

4 ft. @ \$3<sup>20</sup>  
6 ft. @ \$4<sup>00</sup>  
8 ft. @ \$6<sup>00</sup>  
longer lengths in stock

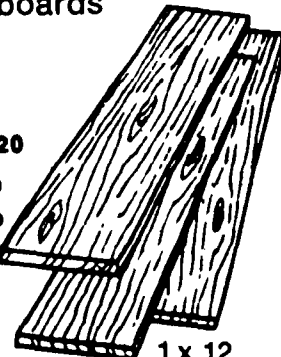

select your own from our in-store rack. Our lumber is all priced in \$'s and c's.

store and shed hours  
monday thru friday 8 a.m. to 6:45 p.m.  
saturday 8 a.m. to 5:45 p.m.  
sunday 10 a.m. to 3:45 p.m.

prices effective 10-5-88



## Wins raise golfers '88 record to 10-1

After suffering a one-stroke dual meet loss against Livonia Stevenson several weeks ago, the Northville golfers aren't leaving anything to chance.

It was the team's only loss so far this season but coach Don Morgan's Mustangs appear determined not to let it happen again. In WLAAs golf action last week, the Mustangs defeated three more opponents by an average of 30 strokes and raised their overall record to 10-1 (6-1 in the WLAAs).

Northville started the week off with a 211-234 win over Walled Lake Central on Sept. 19 at Salem Hills. The scores for both teams were a little high, but rainy and windy conditions contributed to the situation.

Co-medalists on the day were teammates James Nordbeck and Chris Lemmon as both shot four-over-par 40 for nine holes. Dave McKee (42), Kevin Telepo (43), Mike Crichton (44) and Jason Sherman (46) followed.

"We didn't play great because of the weather, but we did what we had to do to win," Morgan said. "A win is a win."

**NORTHVILLE 194, LIVONIA FRANKLIN 235:** The scores dropped dramatically for the locals two days later at Whispering Willows in Livonia and the result was a 41 stroke win.

"It wasn't even close," Morgan said. "We shot a lot better. I thought we'd come back after the Walled Lake Central match, and we did. Whispering Willows is a little easier course than Salem Hills, so that helped us too."

Crichton shot a one-over-par 36 and

**"We had three kids in the 30s and that's where we'll have to be if we want to do well in the big tournaments coming up — like the WLAAs Meet and the Regional Meet."**

— Don Morgan  
Mustang Golf Coach

grabbed medalist honors. Telepo (37), Lemmon (40), McKee (40) and Nordbeck (41) rounded out the scoring.

"We got off to a great start when both Crichton and Lemmon shot eagles on the first hole," Morgan said. "That was very exciting."

**NORTHVILLE 202, WALLED LAKE WESTERN 238:** Led by three sub-40 scores, the Mustangs dumped the Warriors on Sept. 23 at Salem Hills.

"We had three kids in the 30s and that's where we'll have to be if we want to do well in the big tournaments coming up — like the WLAAs Meet and the Regional Meet."

Nordbeck led all golfers with a 37 — Lemmon and Telepo tied for second with 39 apiece. The rest of the Northville scores included McKee (42), Crichton (44) and John Schrieber (48).



Record/THOM DOUGHERTY

Kevin Telepo keeps a close eye on his putt

## Netters rip three more conference opponents

By NEIL GEOGHEGAN

The Northville netters cruised to three more WLAAs victories, and now have an overall record of 8-1 (6-1 in conference play).

A 6-1 win over Livonia Churchill on Sept. 23 was the only match against another Western Division squad. The Mustangs dominated play in every flight — except at No. 1 doubles — and Northville coach Uta Filkin knows why.

"(Churchill) put their two strongest players at No. 1 doubles and we were very competitive there," Filkin said. "Everything else was very lopsided."

Adrienne Edwards thumped Chris Anderson 6-0, 6-2 at No. 1, Abby Edwards continued her unbeaten streak with an easy 6-1, 6-0 triumph over Cherie Lafayette, Karen Vogt dumped Kathy Wira (6-0, 6-1), and Dianne Vogt put away Jenny Flanagan 6-1, 6-3 at No. 4.

"Abby has yet to lose a set this season," Filkin said. "She had a great streak last season and she's trying to repeat it and she's playing injured. She's mentally very, very tough."

Jacqueline Trausch and Meysa Collizzi fell to Brenda Riedel and Terry Kobylarz at No. 1 (3-6, 6-3, 4-6) but the second team of Merilyn Millgard and Jennifer Juhasz ripped Robin Lewis and Stacy Soukup (6-2, 6-2). At No. 3, Alicia Hanson and Kavitha Sriraman topped Mary Helner and Abbie Irwin (6-2, 6-4).

**NORTHVILLE 6, WESTLAND JOHN GLENN 1:** All seven matches were in straight sets, and Northville was on the winning end six times in this Sept. 19 match-up.

Adrienne Edwards crushed Catina Conner (6-0, 6-1), Abby Edwards ripped Linda Simon (6-1, 6-2), Karen Vogt blanked Lee Ann Ashton (6-0, 6-0) and Dianne Vogt clobbered Jill Szukaitis (6-1, 6-0).

In doubles, the Trausch/Collizzi duo slipped past Cher Walko and Renee Urban (6-1, 7-5) and the No. 3 team of Hanson and Sriraman had no trouble with Kathy Wang and Sherry Cowtko (6-0, 6-1). The one loss came at No. 2, where Millgard and Juhasz fell to Sharon Kollar and Kristin Beeny (3-6, 2-6).

"We had the one bad match at No. 2 doubles but the rest were very smooth," Filkin said. "We finished it out in record time and we were rushed because the weather was threatening."

**NORTHVILLE 7, FARMINGTON 0:** The total games score in this Sept. 21 mismatch was 84-15, so it's plain to see the Mustangs weren't challenged at all.

In singles, Adrienne Edwards stopped Ria Taylor 6-0, 6-1, Abby Edwards did the same to Sarah Stevens (6-1, 6-0), Karen Vogt shut out Carrie Miller (6-0, 6-0) and Dianne Vogt downed Carrie Miller (6-1, 6-3).

In doubles, Trausch and Collizzi stopped Stacy Cornwall and Dawn Montrose (6-1, 6-3), Millgard and Juhasz clobbered Jayne Lee and Pam Schaldenbrand (6-2, 6-1) while Hanson and Sriraman topped Shannon Adams and Kristie Bodary (6-0, 6-4).

"They haven't had a strong program at Farmington in a while. Filkin said. "We didn't have any problems."

## Haas leads harriers to 1st dual meet victory of year

Unlike the Northville girls squad, the Mustang boys cross country team used superior depth to notch its first dual meet win of the season on Sept. 22.

Farmington Harrison took the top two individual spots in the race, but Northville grabbed the next 10, en route to a 25-36 victory at Oakland Community College's Orchard Ridge Campus. The win evened the Mustangs WLAAs record to 1-1 (1-0 in

Western Division).

"We finally got a victory, so I'm sure we can now run with additional confidence," coach Ed Gabrys said. "We did it with depth and that's the only way we are going to win. We don't have the superstar runners like we've had in past seasons so we need to pull together as a team."

Sophomore Andy Haas was again the first Northville runner to finish, and was at the front of a large pack of

Mustang runners. He was third overall in a time of 18:10. The rest of the group included Jay Griffith (18:43), Jon Meek (18:44), Jason Hoose (19:16), Steve Coon (19:33), Mike Huff (19:31) and Aaron Wiseley (19:49).

**WALLED LAKE INVITE:** Gabrys was happy with the Mustangs performance in this 10-team event on Sept. 24 at Willis Park.

In the 11th/12th grade race, Northville placed sixth with 141 points — 67 off the pace set by first place Walled Lake Western. Griffith was 19th

overall (18:41) to lead the Mustangs and Meek was next in 22nd place overall (18:57). He was followed by Wiseley (32nd, 19:40), Hoose (34th, 19:49) and Paul Grant (36th, 20:02).

"We packed our top five in 81 seconds and I was hoping it would be under 90, so I was happy with what I saw," Gabrys said.

In the 9th/10th race, Northville placed fourth as a team (101 points) but Haas was ill and wasn't running at 100 percent. Steve Coon took team honors with an 18:46 effort and was

sixth overall. Haas was leading after a half mile but faded to 18th overall (19:34). The rest of the Mustang finishers included Huff (21st, 19:49), Mike Connery (25th, 20:23) and Randy Stinson (31st, 20:59).

"I'd say it was a satisfying outing, especially since we got a chance to get our novice runners in there and

they performed well," Gabrys said. "For Haas, it was his first bad race of the season, but he wasn't feeling well at all."

Northville will host Livonia Churchill tonight (Sept. 29) at Cass Benton Park in another important WLAAs Western Division meet.

### ADVERTISEMENT FOR BIDS

**PROJECT:** Novi Fire Station No. 1 - Addition  
42975 Grand River Avenue  
Novi, Michigan 48050

**ARCHITECT:** JCK & Associates, Inc.  
25850 Novi Road, P. O. Box 539  
Novi, Michigan 48050  
(313) 348-2880

Sealed proposals will be received by the City of Novi, Oakland County, Michigan, for construction of an addition to the Novi Fire Station No. 1, at the City Offices, 45175 West Ten Mile Road, Novi, Michigan 48050, until 2:00 p.m. local prevailing time, Tuesday, October 11, 1988, at which time they will be publicly opened and read aloud.

The project consists of approximately 2,300 square foot one story expansion to the existing Fire Station. Proposals are being solicited for combined trades as necessary to perform all work under a single contract on a lump sum basis, segregation of bids will not be accepted.

Plans, Specifications and other Contract Documents may be examined at the Office of the Architect, JCK & Associates, Inc., 25850 Novi Road, Novi, Michigan 48050, on or after Wednesday, September 21, 1988. They may be obtained from the Architect upon payment of \$35.00 per set, non-refundable. Documents will be mailed to prospective bidders upon request accompanied by additional payment of \$5.00 per set, non-refundable.

Documents may also be examined at City of Novi Offices, F. W. Dodge in Detroit; Builders Exchange in Detroit; and through Dodge Scan Microfilm Service.

Each Proposal shall be accompanied by a certified check, cashier's check, or a satisfactory bidder's bond in the amount of at least five percent (5%) of the total bid, drawn payable to the City of Novi as security that if the Proposal is accepted, the Bidder will execute the Contract and deliver acceptable Performance and Labor and Material Bonds with 7 calendar days after the award of the Contract.

Proposals which have been submitted shall not be withdrawn after the time set for opening of bids and shall remain firm for a period of 30 days after opening of bids.

Pre-bid meetings and/or site visits may be scheduled upon request with the Architect.

The City of Novi reserves the right to reject any or all Proposals and to waive any informality or irregularity in any Proposal, in the interest of the City of Novi.

GERALDINE STIPP,  
CITY CLERK

(9-21-88 NR-NN)

### Summer Cottage? Second Home? Retirement Plans? Come Out and See the Park Model Suited to Your Lifestyle.



**Park Models from Holiday House, Kropf & Mallard**

**Haas Lake Park**  
Park Model Sales  
25800 Haas Road, Box N  
New Hudson, MI 48165  
(313) 437-1771

Exit 155  
Brighton  
Haas Rd >  
Grand River  
Wixom Rd  
Exit 159  
Novi  
< 12 Mile  
Haas Lake

## FIVE YEARS OF PROTECTION!

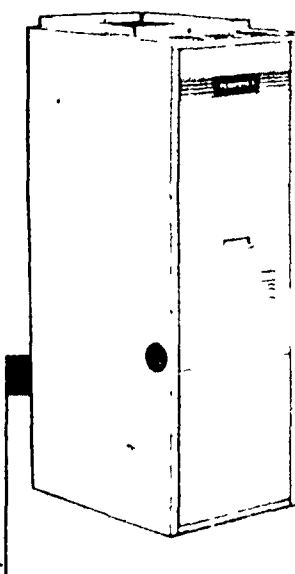

Buy now and receive H.E.L.P. the Homeowners Extended Labor and Parts Program. It's a worry free protection package that takes care of all repair charges for 5 full years. Don't miss out on a great value.

**NO PARTS OR LABOR CHARGES WHEN YOU BUY BEFORE NOV. 15th, 1988.**

9580GF

The Tempstat 9580GF gas furnace combines simple technology and 95% efficiency. You get a double benefit: long term reliability and lower utility bills. Also, you'll receive long life — a limited lifetime warranty on the stainless steel primary and secondary heat exchangers. Call your Tempstat dealer now!

**TEMPSTAT**  
Heating and Cooling Products

CONDITIONING  
Plymouth, MI  
**453-2434**

\*Only at participating dealers. Homeowner must complete H.E.L.P. contract

## NOTICE TO TAXPAYERS

Beginning October 1, 1988, an additional penalty of \$10.00 will be added to each 1986 and prior years delinquent tax that appears unpaid on the records of the county treasurer. This amount is added according to the provisions of Section 211.59 and 211.60 compiled laws of Michigan to cover the expenses of sale at the next May tax sale.

Immediate payment will save you this additional penalty and keep your property from appearing in the public list of lands to be offered at tax sale.

**C. HUGH DOHANY,**  
OAKLAND COUNTY TREASURER  
MAIN OFFICE 1200 N. Telegraph Rd.  
Pontiac, MI 48053  
(972) & 972/88 SLH, MT, NR, NN)  
BRANCH OFFICE 31001 Lahser  
Birmingham, MI 48010

## The Romance of Fall

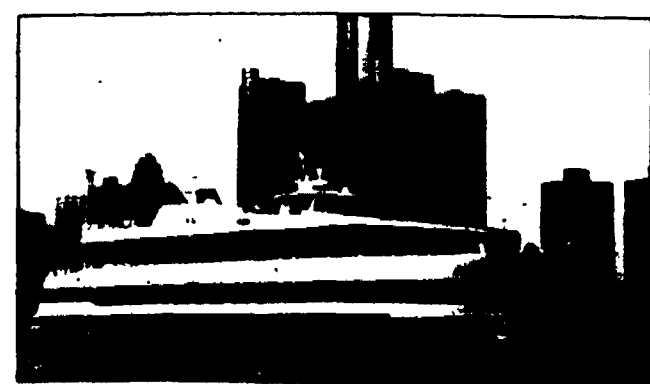

Come aboard the Star of Detroit and discover the spectacular colors of fall...

Enjoy full buffets of the finest selection of fresh salads, beef, seafood, and poultry and your favorite domestic wines.

Experience the romance of cruising beneath the stars, the fresh fall breezes of the open observation deck and dancing the night away to your favorite tunes — a fall to treasure courtesy of the Star of Detroit.

CRUISE SCHEDULE	
Cruising from mid May through mid October	
Monday	Departing
Leave	11:00 a.m. 1:30 p.m.
Return	1:00 p.m. 10:00 p.m.
Tuesday	Departing
Leave	11:00 a.m. 1:30 p.m.
Return	1:00 p.m. 10:00 p.m.
Wednesday	Departing
Leave	11:00 a.m. 1:30 p.m.
Return	1:00 p.m. 10:00 p.m.
Thursday	Departing
Leave	11:00 a.m. 1:30 p.m.
Return	1:00 p.m. 10:00 p.m.
Friday	Departing
Leave	11:00 a.m. 1:30 p.m.
Return	1:00 p.m. 10:00 p.m.

Departing daily through October from Hart Plaza

For information and reservations call (313) 465-7827

Major credit cards accepted. Reservations accepted year-round. Gift certificates are available.

**Star of Detroit**

Experience the city like never before

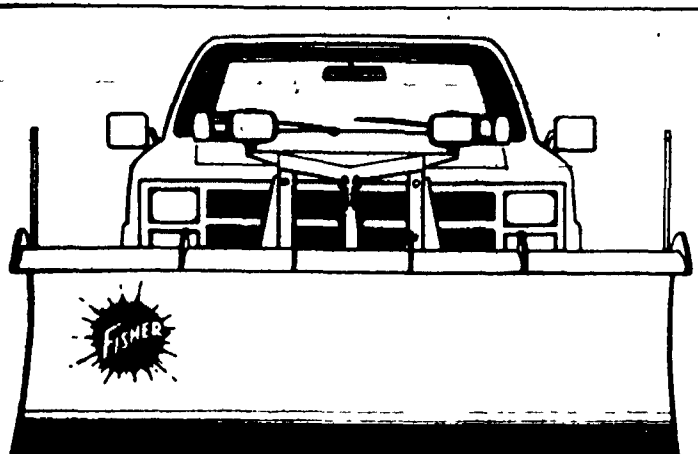

**WINTER TOUGH**  
Fisher Snowplows

SNOWPLOW REPLACEMENT PARTS  
A FISHER ADVANTAGE



Call Tom Lenhardt or Doug Holcer  
313-292-9500  
313-554-4000  
313-747-8200

PEZZANO & REUTZ, INC.

Parts  
8:00 - 6:00 Daily  
8:00 - Noon Sat

Service  
24 Hours

We Accept Visa & Mastercard

# League Line

## SOCCER: United nips South Lyon, 1-0

**BOYS UNDER 18:** Northville United got a goal from Gabriele Cristol to nip South Lyon 1-0. Brian Wagner and Danny Schultz were the defensive stars of the game. Livonia No. 3 blanked the Northville Express 3-0. The locals were led by Jason Rettman and Rajeev Mahtia. Goals by Billy Kemp and Scott Holloway helped the Northville Rowdies top Plymouth No. 2, 2-0. John Woodsum and Tommy Naumovski were the MVPs for the Rowdies. Farmington No. 3 edged the Northville Hot Spurs 3-1. Robby Abbott scored the Spurs' only goal and Tom Andary was the most valuable player. The Northville Sing shut out Kensington No. 3, 2-0 thanks to goals by Chris Luebbe and Matt Sweet. Andy Farley and Chris Stein were the defensive standouts. Arsenal slipped past Livonia No. 2, 2-1. J.R. Graft and George Madias scored goals for the local team while Adam Tibbels was the defensive star.

**GIRLS UNDER 18:** Northville Arsenal and Livonia No. 2 battled to a scoreless tie. Arsenal standouts include Natalie Lankes, Alisa Krueger, Lori Carrott and Alison Murphy. Goals by Rebecca Roberts, Erica Winn and Lyndsay Huot enabled the Northville Express to trounce Plymouth No. 3, 6-0. Winn and Huot were named the MVPs.

**GIRLS UNDER 12:** The Hot Spurs fell to Kensington 4-1 despite Jodie Fischer's goal. Fischer was the player of the game for the Spurs. Kerri Kehoe notched a hat trick to lead the Northville Express to a convincing 5-0 triumph over Livonia No. 2. Lindsay Shulenberg and Laura Brown also added goals for the winners. The Express thumped Lakes No. 1, 4-1, and Amanda DeJoker was a major force with two goals. Kerri

Kahoe and Julie Cipicchio also scored and Amanda Spence was the defensive MVP. Huron Valley nipped Northville United 1-0. Casandra Johnson and Melissa Michaels were the defensive standouts for United. Northville blanked the Hot Spurs 2-0.

**BOYS UNDER 14:** Adam Davis scored twice and Joe Lang, Jeff Luterek and Ian Saitkal all added single goals to pace Arsenal to a 5-2 win over Lakes. Chris Clark and Carsten Kuljurgie were the MVPs for Arsenal. Steve Moore scored four goals as United whipped Plymouth 4-0. Parag Parikh, Rich Bell and Gordie Collins were honored for their outstanding play. Curtis Wahl scored the game's only goal as the Express topped Farmington No. 3, 1-0. Goalender Sean Gordon notched the shut out. The Northville Rowdies turned back South Lyon 4-1 behind the scoring of Mike Mittman (2), Ryan McKenna and Ed Hugener. Rob Kutakins was the defensive star.

**BOYS UNDER 16:** A goal by Jeff Kinnely helped Northville United salvage a 1-1 tie with Plymouth. Mike Fisher and Steve Coon were the most valuable performers for United. Bill Talbot and Scott Hardin combined for four goals to lead the Rowdies to a 6-3 victory over Huron Valley. David Chavez was named the MVP on defense. United edged South Lyon 1-0 behind Clark Sexton's goal. Kevin Vaughn and Roddy Korylo starred for the Arsenal defense.

**GIRLS UNDER 19:** Unica squeaked past Northville 3-2. Beth Ursel and Julie Howard scored goals. Pam Yazbeck and Jenny Beyeradorf were the MVPs for Northville.

## Scoreboard

### Football

#### KVC STANDINGS

Novi	4-4
South Lyon	4-4
Northville	2-2
Millford	1-3
Lakeland	0-4

#### AREA LEADERS

Passing Yards	
Skatzka (South Lyon)	857
Brown (Millford)	292
Hendrian (Novi)	244
Price (Northville)	240

Rushing Yards	
S. Wladischkin (Novi)	285
Marce (South Lyon)	284
Brown (Lakeland)	280
Karlis (Northville)	280
Berry (Novi)	237
Jones (Northville)	206

Receiving Yards	
Hopps (South Lyon)	255
Caswell (Lakeland)	136
Gilbert (Millford)	117
Caswell (Millford)	96
Osborn (South Lyon)	86
Berry (Novi)	79
Khasban (Northville)	73

Individual Scoring	
S. Wladischkin (Novi)	46
Berry (Novi)	32
Marce (South Lyon)	29
Skatzka (South Lyon)	26
Jones (Northville)	18
Donaldson (Millford)	18
Hoora (South Lyon)	18

Interceptions	
Justin (Novi)	3
Karlis (Northville)	2
Hoora (South Lyon)	2
Kee (Novi)	2
S. Wladischkin (Novi)	2

Total Offense	
South Lyon	1,141
Novi	1,079
Northville	876
Millford	707
Lakeland	679

Total Defense	
Novi	501
Northville	720



KAREN BAIRD

South Lyon	828
Millford	1,029
Lakeland	1,179

**FRIDAY'S GAMES**  
Northville 12, Livonia Churchill 10  
Northville... 37-0-13  
Churchill... 7-3-0-0-10  
LC - Moracchini 20 pass from Owen (Spaccarotella kick)  
LC - Spaccarotella 27 kick  
N - Jones 57 run (Kuffner kick)  
N - Jones 5 run (kick failed)

South Lyon 40, Millford 21  
Millford... 0-0-21-21  
South Lyon... 14-21-7-6-48  
SL - Hoora 22 pass from Skatzka (Engle kick)  
SL - Skatzka 1 run (Engle kick)  
SL - Weeks 15 run (Engle kick)  
SL - Moore 6 run (Engle kick)  
SL - Weeks 15 run (Engle kick)  
SL - Riech 55 interception return (Engle kick)  
SL - Smith 28 pass from Barabes (kick failed)  
M - Caswell 36 pass from Brown (Gilbert kick)  
M - Caswell 17 pass from Bishop (Gilbert kick)  
M - Donaldson 2 run (Gilbert kick)

Novi 34, Lakeland 0  
Lakeland... 0-0-0-0-0  
Novi... 5-16-7-2-35  
N - Wladischkin 1 run (run failed)  
N - Wladischkin 25 run (Wladischkin run)  
N - Wladischkin 1 run (Berry run)

Rebonds  
Stevens (Northville)... 10.2  
Montane (Millford)... 8.5  
Hicks (Lakeland)... 8.2  
Cobb (South Lyon)... 7.9  
Forbis (Lakeland)... 7.5  
Holman (South Lyon)... 7.4  
Mishovich (Novi)... 7.4  
Racker (Millford)... 6.7

Amato  
Sirt (Northville)... 5.5



GREG PRICE

N - Wladischkin 1 run (Koseda kick)	4.8
N - Berry 27 run (Koseda kick)	2.6

**Basketball**

Area Standings	
Northville	6-1
Millford	5-1
Lakeland	4-2
South Lyon	4-2
Novi	0-5

Area Leaders	
Scoring	
Montane (Millford)	28.3
Stevens (Northville)	22.2
Baird (Northville)	15.8
Hicks (Lakeland)	13.5
Kasten (Novi)	13.4
Holman (South Lyon)	13.1
Forbis (Lakeland)	10.7
Whiteman (Lakeland)	9.8

Rebounds	
Stevens (Northville)	10.2
Montane (Millford)	8.5
Hicks (Lakeland)	8.2
Cobb (South Lyon)	7.9
Forbis (Lakeland)	7.5
Holman (South Lyon)	7.4
Mishovich (Novi)	7.4
Racker (Millford)	6.7

Assists	
Sirt (Northville)	5.5



CRAIG BERRY

Baird (Northville)	4.8
White (Lakeland)	2.6
Montane (Millford)	2.6
Jobe (Millford)	2.3
Holman (South Lyon)	2.2

Free Throw %	
(10 attempts minimum)	
Montane (Millford)	89.5
Stevens (Northville)	85.0
Sirt (Northville)	79.0
Hicks (Lakeland)	71.4
Whiteman (Lakeland)	65.0
Shanks (South Lyon)	63.6
Forbis (Lakeland)	60.0
Sakczynski (Lakeland)	60.0
Baird (Northville)	60.0

Field Goal %	
(20 attempts minimum)	
Lys (Millford)	52.3
Hicks (Lakeland)	55.5
Stevens (Northville)	54.0
McQueen (Novi)	48.0
Whiteman (Lakeland)	48.2
Montane (Millford)	43.0

**THURSDAY'S GAMES**  
South Lyon 46, Lakeland 46  
South Lyon... Cobb 0-2-2, Holman 6-10-16, Phillips 3-0-6, Hutton 5-0-10, Kastamo 3-0-6, Shanks 1-1-2, Pietila 2-0-3, Scheloske 0-1-2. Totals 20-19-48  
Lakeland White 2-3-4-7, Mulligan 0-2-0, Forbis 2-1-5, Hicks 5-1-2-11. White man 10-5-23 Totals 10-5-23  
South Lyon 16-12-12-48  
Lakeland 15-9-14-46  
Total Fouls South Lyon 14,

Lakeland 15  
Fouled Out: Hicks  
Three Pointers: None  
JV Score: South Lyon 47, Lakeland 42  
Records: South Lyon 4-3 (1-1 KVC), Lakeland 5-2 (1-1 KVC)

Plymouth Canton 71, Northville 56  
Canton... Fortier 7-1-2-15, Russell 1-0-2, Thompson 1-0-2, Smith 1-0-2, Clark 5-1-10, Bell 5-4-16, Jones 3-4-16, Fertis 0-2-14. Totals 29-11-37  
Northville Stevens 43-4-11; Baird 4-2-11, Sirt 1-0-1-3, Turner 0-0-2-0. Totals 9-5-725  
Canton... 16-17-19-71  
Northville... 3-4-11-25  
Total Fouls Canton 9, Northville 11

Fouled Out: None  
Three Pointers: Sirt, Baird, Bell  
(2)  
JV Score: Canton 44, Northville 35  
Records: Northville 6-1, Canton 6-1

Millard 58, Howell 47  
Howell... Michels 4-0-2-8, Munsell 2-4-5-8, Shoemaker 3-10-13-16, Dankers 2-0-0-4, Huettner 2-0-4-4, Klontz 0-3-4-2, Heikkinen 2-0-4-4. Totals 15-17-36-47  
Millard... Gibson 2-0-4-4, Montane 11-12-13-34, Hayden 1-0-4-2, Rucker 3-0-6-6, Lys 1-0-2-2. Totals 22-15-19-50  
Howell... 6-13-15-13-47  
Millard... 10-22-14-13-50  
Total Fouls: Howell 13, Millard 19  
Fouled Out: None  
Three Pointers: None  
JV Score: Millard 27, Howell 21 (OT)

Records: Howell 3-5 (0-1 KVC), Millard 5-1 (2-0 KVC)

Hartland 34, Novi 33  
Hartland... Rico 1-0-4-2, Painter 0-1-2-1, Wagner 2-0-4-4, Knapp 3-0-7-7, Herbert 2-1-2-5, Kutz 1-1-2-3, Meek 2-3-4-6, Sheip 1-2-4-2, Zimmer 0-2-2-2. Totals 12-9-30-34  
Novi... Mishovich 2-1-2-5, Kasten 4-2-4-1, Wagner 2-0-4-4, Knapp 3-0-7-7, Herbert 2-1-2-5, Kutz 1-1-2-3, Meek 2-3-4-6, Sheip 1-2-4-2, Zimmer 0-2-2-2. Totals 12-9-30-34  
Total Fouls: Hartland 14, Novi 15  
Fouled Out: None  
Three Pointers: Cupp (2), Novi 34  
Records: Hartland 2-4 (1-1 KVC), Novi 5-2 (2-0 KVC)

## COLTS: Varsity squad falls to Lions

**VARSITY:** The Northville/Novi Colts varsity squad lost their second game in as many weeks falling to the Canton Lions 24-12 on Sept. 17. Marc Moran turned in another fine performance for the Colts rushing for 125 yards and two touchdowns. Down by three T.D.s the Colts made a tremendous comeback and narrowed the gap to 18-12, but a fourth quarter interception dashed the team's hopes of a victory.

off a tipped pass and rambled 50 yards for the Colts first score. After the Lions tied it in the third quarter, Ryan VanPoperin blocked a punt and that set up the game winner. Mark VanPoperin's one yard plunge. Paul Donnelly, Bryan Kelley, Neil Lokay and Justin Catello thwarted a Lion comeback with a key quarterback sack later in the fourth quarter.

**JUNIOR VARSITY:** The Colts JV team overcame countless penalties and untimely thunderstorms to post a 12-6 victory over the Lions to remain unbeaten. David Morelli picked

**FRESHMAN:** The freshman squad battled the Lions for 40 minutes, but defense won out as the two teams played to a scoreless tie. The team is now 1-0-1.

## Mustang Roundup

**FOOTBALL:** Northville at Plymouth Canton, 7:30 p.m., Friday.  
**GIRLS BASKETBALL:** Northville at Livonia Franklin, 7:30 p.m., Thursday; Walled Lake Western at Northville, 7:30 p.m., Tuesday.  
**BOYS SOCCER:** Ann Arbor Pioneer at Northville, 5 p.m., Friday; Farmington at Northville, 7 p.m., Monday; Northville at Livonia Churchill, 7 p.m., Wednesday.  
**GIRLS TENNIS:** North Farmington at Northville, 4 p.m., Friday; Northville at West Bloomfield, 4 p.m., Monday; Northville at Ypsilanti, 4 p.m., Tuesday.  
**BOYS GOLF:** Northville at WLAA Meet, 8 a.m., Monday.  
**BOYS CROSS COUNTRY:** Livonia Churchill at Northville, 4 p.m., Thursday; Northville at Redford Union Invite, 4:30 p.m., Tuesday.  
**GIRLS CROSS COUNTRY:** Livonia Churchill at Northville, 4 p.m., Thursday; Northville at Redford Union Invite, 4:30 p.m., Tuesday.  
**GIRLS SWIMMING:** Livonia Churchill at Northville, 7 p.m., Thursday; Northville at Fenton Relays, TBA, Saturday.

## EMPIRE OF AMERICA HOME EQUITY LINE OF CREDIT

**WE  
PAY YOUR  
CLOSING COSTS  
AND ALL FEES**

You don't pay a penny! Closing costs on other Home Equity Lines of Credit can add up to hundreds of dollars. But at Empire of America, we pay your closing costs on lines up to \$100,000, saving you as much as \$600\* or more! Plus, you pay no application fee.

Enjoy a **guaranteed rate cap.** Our current Home Equity Line of Credit rate is 12.00%† annual percentage rate. Plus, with our guaranteed rate cap, you'll never pay more than 5% over the rate in effect at the time you close.

**And more...** You can pay off your other higher cost loans and charges. Plus you may still be able to deduct 100% of your home equity interest. See your tax advisor for details. Besides that, you'll have a revolving line of credit, so as you pay off your loan, that money again becomes available to you.

Come to your local Empire of America office to receive a free estimate of how much you'll be able to borrow. And once you apply you'll have an answer on approving your credit within 24 hours. Start saving now.

Call **SMARTLINE®** at 1-800-843-2443. **SMARTLINE®** is open seven days a week 9 a.m. to 9 p.m.

**Empire  
of America**

Federal Savings Bank Member FSIC

\*Average savings based on a \$35,000 line of credit.  
†This is our September 1988 A.P.R. The A.P.R. can change monthly on this variable rate line.  
A mortgage on your home secures this line of credit.

**GIVE YOUR TIME  
TO THE IRS,  
AND YOU'LL  
GET SOMETHING  
IN RETURN.**

Volunteer your skills and experience to the IRS. And everyone gets something in return. Taxpayers with questions get the answers they need. And volunteers like yourself get the satisfaction of a job well done. And sometimes a little bit more. For free IRS training, call 1-800-424-1040.

A Public Service of The Publication & Ad Council Internal Revenue Service

**5th Annual  
Fall Arts & Crafts Show**

10am-5pm Oct. 1, 1988

Admission \$1.00

Mercy High School  
29300 Eichen Ave., Farmington Hills

Christmas Show - Nov. 2-3

**ALL IN STOCK  
WALLPAPER  
20% to 50% OFF**

**70% OFF  
Selected  
Wallpaper  
ALL SALE FINAL**

**WALLPAPER  
DEMONSTRATION  
TUES. OCT. 4 - 7:00 P.M.  
CANTON STORE  
TUES. OCT. 11 - 7:00 P.M.  
LIVONIA STORE**

Please Register at Store of Your Choice

**65% OFF  
BLINDS  
with \$50.00  
minimum  
wallpaper purchase  
FINAL SALE**

**55% OFF ALL OTHER BLINDS  
Previous Orders Excluded**

**In Stock  
WALLPAPER, INC.**

LIVONIA NOVI  
CANTON

**"NOW IS THE TIME  
TO ENJOY A SPA"**

**FALL SALE  
4 Person  
SPAS**

**FAMOUS NAME  
Complete Kits**

**FROM  
\$1495**

Ready To Go!

3500 Pontiac Tr. Ann Arbor, MI 48106 (313) 662-3117

874 W. Ann Arbor Rd. Plymouth, MI 48170 (313) 459-7410

Complete Line of Spas -- Patio Furniture -- In Ground & Above Ground Pools

**BERGSTROM'S INC.**  
HEATING • COOLING • PLUMBING  
522-1350

STORE HOURS  
MON-FRI 9-7  
SAT 9-4

EXPIRES 9-30-88  
25429 W. FIVE MILE  
REDFORD, MI 48239

**WEATHERMAKER  
HIGH-EFFICIENCY  
FURNACE**

• UP TO 97.3% EFFICIENT

• QUIET OPERATION

CALL FOR FREE ESTIMATES

**\$200.00 REBATE**

LIFETIME LIMITED WARRANTY ON HEAT EXCHANGERS

**GET A JUMP  
ON  
WINTER  
CALL TODAY!**

**PRE-SEASON  
GAS FURNACE  
CLEAN AND CHECK  
REG. \$51.50  
\$39.95**

CALL FOR DETAILS • AN INEFFICIENT FURNACE MEANS EXTRA DOLLARS ON YOUR ENERGY BILL

**CARRIER POWER  
HUMIDIFIER**

SAVE \$50.00

**\$199.95**

49WS High-Output



# In Shape

The Northville Record

6-D  
Thursday, September 29, 1988

## Sunglasses filter out harmful rays

By PHILIP JEROME

You've seen them — athletes wearing sunglasses

And you've probably sneered at them. Called 'em "hot dogs." Or, at the least, thought they were showboating a bit too much to fit your definition of what constitutes good sportsmanship.

But don't be too quick to think poorly of those people who wear sunglasses while swatting the tennis ball or driving the golf ball down the fairway.

A study by John S. Werner, a professor of psychology and neurosurgery at the University of Colorado at Boulder, shows that prolonged exposure to the ultraviolet rays of the sun can damage the eyes.

And Dr. Paul K. Douglas of the Michigan Optometric Association says that having the right sunglasses for outdoor sports can make a big difference in performance.

Werner studied eight patients with corrective lenses to correct cataracts. One of the lenses was treated to filter out ultraviolet rays; the other was not.

After five years, Werner's research showed that the eye without the treated lens had lost sensitivity equal to 30 years of aging.

Dr. Martin Levin of the Northville Vision Clinic said the message of Werner's study and other research is clear. "The message," said Levin, "is to be smart about exposing your eyes to the sun."

"Lenses which have been treated to filter out ultraviolet rays are beneficial and should be utilized," he added.

In terms of enhancing athletic performance, Douglas noted that glare can sometimes be so blinding that you literally can't see what you're doing if you don't wear sunglasses or have an inadequate pair.

"Various types of sunglasses have different advantages so it pays to match your sunglasses with your sport," Douglas continued.

"Optometrists can offer advice about non-prescription as well as prescription sunglasses and special sports eyewear like ski and swim goggles.

Levin said basic to all sunglasses should be lenses that are industrial-strength, impact-resistant, block out 75 to 90 percent of light, and have maximum ultraviolet protection.

Medium or dark gray tints do not interfere with color perception, an important consideration in many



Northville's Beth McNeil models sunglasses coated with ultraviolet protection

sports, including golf and fishing.

Levin said polarizing sun lenses are good choices for water sports, tennis, biking and jogging because they combat glare reflected from water, sand and roads.

Photochromic or light-sensitive lenses may be the choice for those who encounter changing lighting conditions, such as skiers, golfers and hunters. These lenses get darker or lighter depending on the amount of light available.

Tinted lenses with a mirrored, metallic coating are designed for intense glare and work well with both water and snow sports.

Levin reported that optometrists are becoming increasingly concerned about the effect of ultraviolet rays

on the incidence of cataracts and related retinal problems.

"One of the things being discussed right now is that the ultraviolet rays are worse now than previously because of the depletion of the ozone layer," he said.

Wearing dark-colored sunglasses is not necessarily the answer either, Levin advised. "Wearing dark glasses will color the light and make you feel more comfortable, but they don't necessarily filter out the ultraviolet rays," he said.

The key is to have glasses which have been treated to reduce the amount of ultraviolet rays reaching the eye. Even standard eyeglasses can be treated to filter out ultraviolet rays, and there's very little change in the actual coloration of the lenses.

The effects of ultraviolet rays on the skin are well-documented. Makers of sun tan lotions are required to list the degree of sun blockage on the bottle.

Levin said no such designation currently applies to sunglasses, which typically are marked as having been treated to block out ultraviolet rays but with no indication of the potential strength of the blocking power.

"There's an effort under way right now to develop some type of coding which will let consumers know how much protection their sunglasses provide from ultraviolet rays," he reported.

At this point, he added, a system to rate blocking power has not been achieved.

## Classes offered at St. Mary Hospital

St. Mary Hospital of Livonia will hold a series of six classes designed to dispel myths about cholesterol, personalize daily fat allowances, identify foods high in cholesterol and dispel the "saturated fat" mystique.

Included in the class fee is a book with recipes and tips, measuring utensils, participant workbook, record keeping book, list of over 500 saturated fat foods with calories and guide for estimating fat calories in foods not listed.

Classes will be held Mondays and Thursdays from 1:30 to 3 p.m. The dates are October 3, 6, 10, 13, 17 and 20. There is a charge of \$55 per person or \$80 per couple.

For additional information, or to register please call 464-4800, ext. 2469.

St. Mary will also present a program called Systematic Stress Management — a highly structured program that teaches people to cope more effectively with the stresses in their lives. Participants learn a systematic technology that is designed to prevent or minimize all types of stress.

The methodology is effective, relatively easy to learn, and can be readily utilized in the normal living and working environment.

The course will be held on Tuesday evenings.

October 4, 11, 18 from 7 to 9 p.m. Preregistration is necessary and there is a course fee of \$40 per person or \$55 per couple.

For additional information, or to preregister, please call 464-4800, ext. 2469.

Lastly, St. Mary will hold free classes to help smokers "kick the habit" and get a fresh start on life. Classes will be held on Mondays and Thursdays, 1:30 to 2:30 p.m. The dates are October 3, 6, 10, 13, 17 and 20.

Preregistration is necessary, although the classes are free. Please call 464-4800, ext. 2469 for additional information or to register.

**FREE CANCER PROGRAM:** The Highland Lakes Campus of Oakland Community College, in cooperation with the American Cancer Society and St. Joseph Mercy Hospital of Pontiac, are presenting a special free program for women — "Helping to Reduce Your Risk of Breast Cancer."

The program will be given on Oct. 3 from 7:30 to 8:30 p.m. at the college. Barbara Rivenbaugh, R.N., will lead the discussion.

For further information, call 360-3041 or 360-3186.

**AEROBICS CLASS:** An aerobics class will be offered at Madonna College in Livonia, every Tuesday and Thursday, now through Oct. 13 from 10:11 to 11:30 a.m. in the activities center.

Cost is \$103, for college credit. For information, call 591-5052.

**HEART DAY:** Learn more about how to keep your heart healthy at a free Heart Day from 8:30 a.m. to 1:30 p.m. on Oct. 1, in the Education Center at Catherine McAuley Center in Ann Arbor.

Pre-registration is encouraged. Please call 572-3094 for more information.

**SWIMMING SESSIONS:** The Mercy Center on 11 Mile Road in Farmington Hills will be offering a swimming session this fall.

The open swimming will be Monday through Friday from 6:30-8 a.m. and Saturday from 7:30-9 a.m. The Saturday session includes a lap swim, swim classes, private lessons and adapted aquatics for adults. Call 473-1815 for more information.

Plymouth Community Chamber of Commerce

**FARMER'S MARKET**

Every Saturday

8 a.m. - 1 p.m.

The Gathering

Downtown Plymouth

(Across from Kellogg Park)



TWO DOOR BOOKCASE

**The Oak Factory**  
of Ypsilanti  
122 W. Michigan Ave.  
Downtown

11 a.m.-6 p.m.  
(Open 7 Days • Tel. 483-1520)

**CLASSIC OAK FURNITURE**  
All Quality Furniture

- Guaranteed
- Affordable Prices
- Everything For The Home

Solid Oak Pedestal  
Tables from \$280  
Chairs from \$97

LAVAWAY

**UGLY KITCHEN CABINETS?**

DON'T REPLACE... **'REFACE'**

MODERN & EUROPEAN STYLES

**FORMICA**  
Solid Colors  
and Woodgrain

**SOLID WOODS**  
Oak, Cherry  
and Birch

SERVING WAYNE, OAKLAND & MACOMB

- FACTORY SHOWROOM
- FREE ESTIMATES

1642 E. 11 Mile Rd., Madison Hgts.  
1 Block W. of Dequindre Daily 9-5, Sun. 10-4

**Cabinet Clad...541-5252**

**SAXTONS**  
**60th ANNIVERSARY**  
**BOLENS TRUCKLOAD**  
**SALE** **3 YEAR**  
**WARRANTY**  
Sale Ends Oct. 1st, 1988

**"The Shooter"**  
• 3 HP  
• 22" Auger Drive



Sugg. List \$399

**\$319.99**

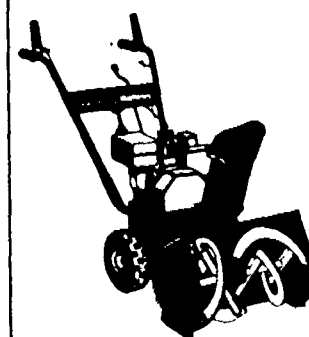

**Model 5210**  
• 5 HP Compact  
• 21" 2-Stage

Sugg. List \$850

**\$599.00**

**Model 624**  
• 6 HP  
• 24" 2-Stage  
• Heavy Duty

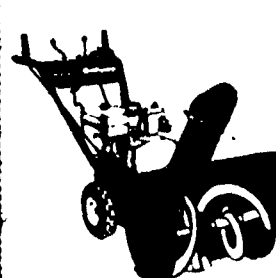

Sugg. List \$999

**\$699.00**

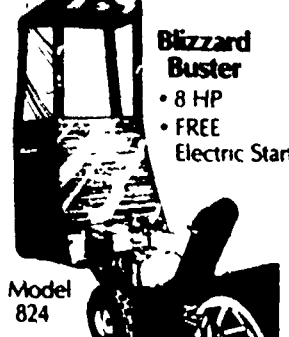

**Model 824**

- FREE Cab
- FREE Light
- FREE Handle Bar Warmers

Sugg. List \$1474

**\$999.00**

Limited to quantities in stock.

Financing Available

**SAXTONS**  
GARDEN CENTER INCORPORATED

587 W. ANN ARBOR TRAIL • PLYMOUTH  
Serving You Since 1928 • 463-6260

HIGH PERFORMANCE SINCE 1928 **Boleens**

## Fitness Tips

## Vaccines can prevent illnesses and deaths

By JUDITH BEHN, M.D.

Each year thousands of illnesses and deaths occur from diseases that could be prevented by vaccines. Many people think that vaccinations are just for children or for traveling, but adults also need routine vaccinations. Diseases that may be prevented by vaccines include diphtheria, tetanus, influenza, pneumococcal pneumonia, measles, rubella and hepatitis-B.

Tetanus is perhaps the best known vaccination for adults. Tetanus is a bacterial infection acquired from a dirty wound. The disease causes severe muscle rigidity. Although rare, tetanus still occurs and can be fatal. Most people recognize a tetanus vaccine as a shot given after a wound occurs. However, the time to get the vaccine is before a wound happens.

For an adult who has never received a tetanus vaccine, a primary immunization consists of three doses. The first two doses are given four weeks apart and the third is given six

to 12 months later. Thereafter, a booster is recommended every ten years.

Tetanus is usually given in combination with a diphtheria vaccine. Due to widespread immunization, diphtheria, a potentially fatal disease, is now quite rare. Boosters are recommended every 10 years.

Influenza (flu) is a viral illness causing fever, respiratory infection, muscle aches and headache. During epidemics, influenza is responsible for many hospitalizations and deaths. The influenza vaccine is given annually in mid-autumn. The vaccine is particularly recommended for anyone with a chronic disease (heart, lung or kidney problems or diabetes) and for all people age 65 or older. Health care professionals should be vaccinated to prevent spread of influenza to their patients. Of course, influenza vaccine is available to anyone who wishes to reduce their chance of having influenza. This vaccine only protects against influenza. It will not prevent the common cold or infection

gastroenteritis (misnamed "stomach flu"). Remember, October is flu shot month.

The pneumococcal bacteria can cause pneumonia and meningitis, an infection of the lining of the brain. Antibiotics are available to treat these infections, but in some people the infection can be overwhelming and become fatal. The pneumococcal vaccine only needs to be given once in a lifetime. It is recommended for people with chronic diseases and persons age 65 and older.

Measles and rubella, once expected childhood diseases, are becoming quite uncommon. All children are now vaccinated against them. Thus, outbreaks of measles usually occur among young adults in their late 20s to 30s. A measles vaccine is recommended for adults born after 1956 who have not had the disease or vaccine.

Rubella can cause birth defects if a pregnant woman acquires the infection. It is particularly important that women of childbearing age be vac-

inated against rubella. Blood tests are available to screen whether you are immune to measles and rubella.

Hepatitis-B virus causes an infection of the liver. This infection can cause cirrhosis of the liver and even death. The virus is transmitted by contact with contaminated blood or body secretions. A hepatitis-B vaccine is recommended for adults who are at high risk for infection. These include health-care workers, dialysis patients, active homosexual men, users of intravenous drugs and clients and staff at institutions for the mentally retarded. The vaccine is given in three doses.

Vaccines not only protect the individual, but also help control the spread of diseases.

The Northville Record is working with medical authorities at the University of Michigan Medical Center (M-Care) in Northville to provide up-to-date information on a variety of health-related topics. The series is coordinated by Peg Campbell of the M-Care staff.

# **CELEBRATE OUR GRAND OPENING SAVINGS WINDFALL**

**We're Celebrating The Grand  
Opening Of The Boulevard Cafe. See  
Our Windfall Savings In Every Store At  
Grand River/Halsted Plaza**

- Kroger • K-Mart • Perry Drugs • Winkelman's  
• Little Professor Book Center  
• Heritage Cleaners  
• Washington Clothiers • Diamond Boutique  
• Card & Gift Center • BoRics Hair Care  
• Koney Island Inn • Videoville  
• Boulevard Cafe

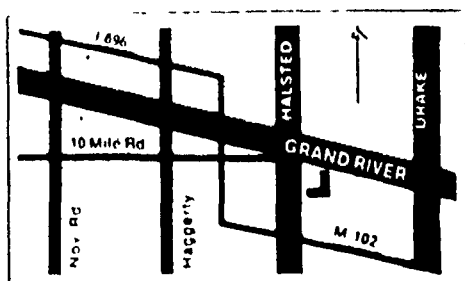

## **Grand River/Halsted Plaza**

Visit V.I.P. Floor Coverings  
just north of Grand River  
on Halsted Road



# V.I.P. FLOOR COVERING, LTD.

UNLIMITED IDEAS FOR THE DECOR OF YOUR FLOOR

## HARVEST THE SAVINGS

MOHAWK



PHILADELPHIA



BRAND NAMES

CUSTOM INSTALLATIONS



ARMSTRONG

BRUCE  
Hardwood Floors  
Decorating

**SALE**  
Exp 10-15-88

CERAMIC  
TILE

PERSONALIZED SERVICE

VINYL  
FLOORS

AREA  
RUGS

AND  
MANY MORE  
BRAND NAMES



MANNINGTON  
FLOORS  
UP TO **25% OFF**  
Exp 10-29-88



COMING SOON  
**KARASTAN**

**FREE!!! DOORMAT**  
With Coupon Exp. 10-28-88

PERSONALIZED SERVICE - CUSTOM INSTALLATIONS  
COME IN AND SEE US FOR A LITTLE V.I.P. TREATMENT

NEW Hours  
Mon & Thurs. 9 to 8  
Tues, Wed, Fri. 9 to 6  
After 6 By Appt.  
Sat. 9 to 4

24365 Halsted Rd.-Farmington Hills  
(N. Of Grand River)

478-6606

New Easy Flex Financing  
Instant Credit Up To \$5,000  
For Qualified Buyers



2/Grand River/Halsted Plaza

# CAUTION! BANNED BOOKS WEEK

September 24-October 1

Celebrate The Freedom To Read



Would you call Mother  
Goose a bigot?

MOTHER GOOSE: OLD NURSERY  
RHYMES was challenged at the Dade  
County, Florida Public Library (1983)  
because it contains an anti-Semitic  
verse.

Would you whitewash  
THE COLOR PURPLE?

Rejected for purchase by the Hayward,  
California school trustees (1985)  
because of rough language and sexual  
references.

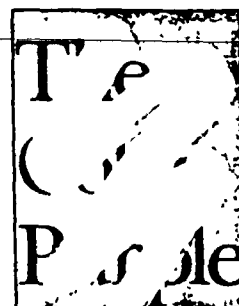

Would you call Huck  
Finn a racist?

THE ADVENTURES OF  
HUCKLEBERRY FINN.

Banned in the Concord, Mass. Public  
Library (1985) as "trash and suitable on-  
ly for the slums". Challenged or bann-  
ed as a "racist" novel in several  
libraries and school districts (1969-  
1984).

Other books Challenged or Banned  
during the past year:

Go Ask Alice

Call Of The Wild

Martian Chronicles

Diary Of Anne Frank

The Dead Zone

Prince of Tides

The Light In The Attic

How You Were Born

I Am The Cheese

Death Of A Salesman

Autobiography Of Benjamin Franklin

## OPEN BOOKS FOR OPEN MINDS

Little Professor Book Center

37115 GRAND RIVER AT HALSTED  
FARMINGTON - 478-2810

Mon-Sat 10am-9pm

Sun 10am-5pm

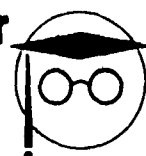

# FALL 1988 NEW ARRIVALS



Express your own individual flair in this 100% Wool Sport Coat by John Roberts. The intensity of color adds a depth of interest to the texture and pattern

Wear it for business with pleated pants or slip it over jeans for a casual week-end sporting event.



The British tradition of superior woolens culminates in this excellent collection -straight flap pocket with 1/4 edge stitched front.

A suit by Oleg Cassini is the standard of executive style projecting a preference for a quality of life evident in the man himself.

Come in today and see Washington Clothiers entire Fall Collection of suits and sport coats by Oleg Cassini, Hardy Amres, Phillippe Gabriel, Downing Street and more.



**Farmington's Only  
Complete Men's Store**



**Grand River/  
Halsted Plaza**

**Grand River at Halsted**

**478-3430**

Major Credit Cards Honored

**Mon-Sat 10-9**

**Sun Noon-5**



## Diamond Boutique Celebrates Autumn With Falling Prices

- 35% Off All Clocks
- 35% Off All Seiko and Seiko Lassale Watches
- Over 50 Selected Seiko Watches Priced To Sell At \$99- Values up to \$450

All New Seiko Styles Now In Stock

*Come in and see one of our trained sales staff to help you choose a fine time piece from the Seiko Time Corp.*



Custom made jewelry exquisitely designed  
to be exclusively yours

37105 Grand River at Halsted, Farmington  
478-3131

## SEIKO QUARTZ DESIGNER CLOCKS

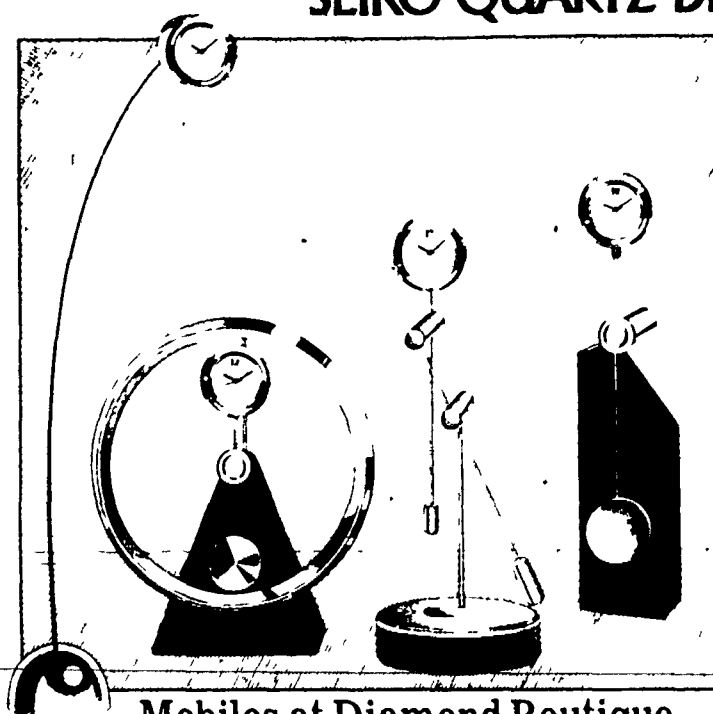

### Mobiles at Diamond Boutique

Seiko moves into a new dimension in time with a collection that combines small ultra light clock movements with futuristic designs. They're beautiful to look at, great to give or own. In sleek black and gleaming gold-tone with dependable Seiko Quartz accuracy. Battery operated for cordless convenience. We have a number of intriguing Seiko Quartz clocks in our collection. Come see them all today.

**All Clocks 35% Off  
Brand New Designs**

L  
A  
S  
E  
R

## VIDEOVILLE OF FARMINGTON, INC.

37061 Grand River • Farmington, MI 48024  
476-1970

Store Hours: Daily 10:30-9 p.m., Sun. Noon-6 p.m.

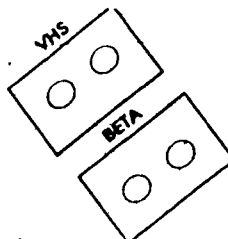

**HOW WELL DOES YOUR VCR WORK?  
WE DO VCR REPAIR  
FILM TO FILM TAPE TRANSFER  
SUNDAY RENTAL \$2.00  
NEW & USED MOVIES FOR SALE**

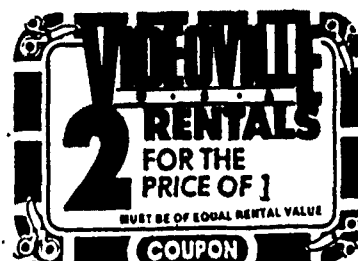
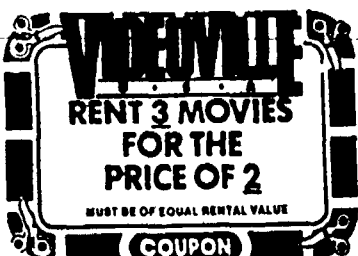
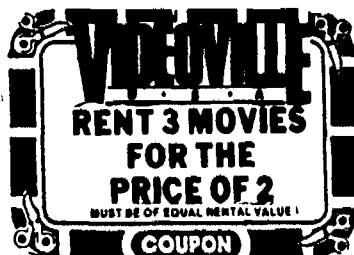

**VHS & BETA  
AVAILABLE**

**GREAT MOVIES  
LOW PRICES**

**SPECIAL  
ORDERS  
ON ALL  
TITLES**



**Celebrating  
10 Years**



\$25.00

"HAPPINESS DIVINE"

© 1988 ENESCO INC. ALL RIGHTS RESERVED.  
Manufactured in the U.S.A.

## GIFTS OF JOY & LAUGHTER

Smile, and the whole world smiles with you. Blessed with a delightful sense of humor, artist Sam Butcher has created wonderful PRECIOUS MOMENTS® figurines to deliver the messages of joy and laughter. Many of these sensitively sculpted porcelain bisque pieces will bring laughter to your heart and a smile to your face. To be treasured forever, PRECIOUS MOMENTS subjects will surely brighten someone's day.

Please come visit us and see how our extensive ENESCO PRECIOUS MOMENTS Collection can share a joyful message with someone special.

Your **Hallmark** Headquarters

**Card & Gift Center**

478-3871

Daily 9-5:30  
Sunday 12-5

# Heritage Cleaners

37073 Grand River at Halsted  
Farmington, MI 48024

**Phone: 473-0100**

Store Hours:

**Mon. - Fri 7-8**

**Sat 8-6**

Services:

- 1. 1 Hour Dry Cleaning**
- 2. Shirt Laundry**
- 3. Alterations**
- 4. Suedes & Leathers**
- 5. Pillows Cleaned**
- 6. Reweaving**

**20% OFF**  
**All Incoming  
Dry Cleaning  
Orders**

With this coupon  
Heritage Cleaners

**Expires 10-31-88**

**20% OFF**  
**All Incoming  
Dry Cleaning  
Orders**

With this coupon  
Heritage Cleaners

**Expires 10-31-88**



# BORICS WILL GIVE YOU A NEW REASON TO SMILE.



## BECAUSE YOU'LL LIKE THE WAY YOU LOOK

In fact, we guarantee you'll like it. For just \$6, our trained professionals will give you a quality haircut. They'll wet down your hair with a special cutting solution, cut it the way you want and blow it dry.

Clean hair is necessary for accurate hair cutting. You can shampoo your hair on the day of your visit, or, for a small charge, we'll shampoo it for you. Because, at BoRics, you pay only for the services you need.

You can't beat BoRics for convenience, either. No appointments are necessary. Just walk into one of our convenient locations Monday through Friday 9 a.m. to 9 p.m., or Saturday 9 a.m. to 6 p.m.\*

Don't settle for the uninteresting styles of a barbershop or the high prices of a beauty salon. Stop into BoRics and let us give you a new reason to smile, too.

\*Mall hours may vary

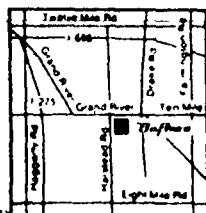

### FARMINGTON

37065 Grand River  
at Hawthorne  
Grand River/Hawthorne  
Center

Phone: 471-0880

**BoRics**  
HAIRCARE  
FOR EVERYONE

### LIVONIA

19592 Middlebelt Rd.  
at 7 Mile Rd.  
Across from Livonia Mall

Phone: 471-5777

### LIVONIA

37460 5 Mile Rd.  
at Newburg  
Across from Farmer Jack

Phone: 464-4144

### FARMINGTON HILLS

29308 Orchard Ct.  
at 13 Mile Rd.  
Beside 7-11

Phone: 626-4775

### NOVI

43434 West Oaks Dr.  
at 12 Mile  
The West Oaks II Plaza  
Near Toys 'R US

Phone: 348-6095

**BoRics**

**\$1 OFF  
HAIRCUTS**  
Get \$1 off our everyday low haircut price. Coupon valid at any BoRics location. No appointment necessary.

**\$6**

FOR A GREAT HAIRCUT  
Over 160 locations in the U.S. and Canada.

**BoRics**

**\$6 OFF  
PERMS**  
Get \$6 off our regular perm price (\$32 short hair, \$37 medium hair, \$42 long hair). Includes shampoo, cut and style. Coupon valid at any BoRics location. Appointment recommended for perms.



## JUST THE RIGHT SWEATER. AT JUST THE RIGHT PRICE.

Sweaters with a little extra sparkle. A little extra shimmer. A little extra glamour. That's what you want for your special occasions. And that's what you'll find in our Laura Winston Embellished Sweater Collection. An incredible selection.



# KONEY ISLAND INN

**Family Restaurant** (next to K-Mart)  
Grand River at Halsted, Farmington

## **Breakfast Special!**

2 Large Eggs with Meat,  
Hash Brown Potatoes  
Toast & Jelly

Mon.-Sat. 7-11:30 a.m.  
Sunday 8 a.m.-2 p.m.

**\$ 1 99**  
**All For**

*Check Menu for Other Specials*

## Now Open 7 A.M.

Monday - Friday  
8 A.M. Sat. & Sun.

**20% OFF**

Your Total Bill  
After 2p.m. Only  
Expires 10-31-88

**Complete Fast  
Carryout Service**

## 478-0440



# Grand Opening

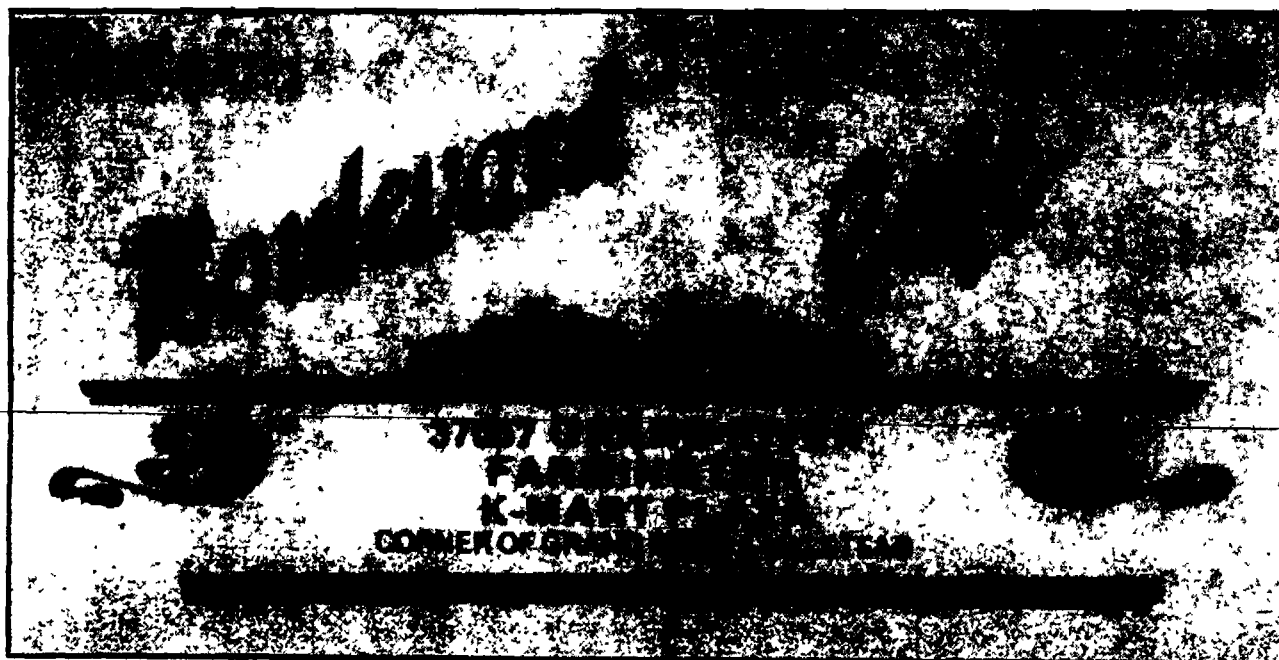

Formerly Jan Drake's Garden Cafe

## FEATURING

- DELICIOUS HOMEMADE SOUPS
- 25 SPECIALTY SANDWICHES
- 11 SUPER SALADS
- NACHOS
- SPECTACULAR SPUDS
- STIR-FRYS
- 12 PASTA SPECIALTIES

AND MANY OTHER DINNER FAVORITES

WE FEATURE  
CARRY-OUT AND  
DELIVERY ON  
ALL MENU ITEMS  
WITH AN  
EXPRESS PHONE  
ORDER LINE:

**476-6400**

**Senior Citizen Discount  
Children's Menu**

HOURS:  
Mon.-Fri. 11-10  
Sat. 10-10  
Sun. 10-7

**SATURDAY-  
SUNDAY  
BRUNCH**  
SERVED FROM  
10:00-2:00



MASTERCARD, VISA & DISCOVER WELCOME

# BETTER DEAL AT

**PINE  
CASHWAY  
LUMBER**

SALE DATES  
SEPTEMBER 28-  
OCTOBER 9, 1988



## CertainTeed ■ 20 GLASSGUARD®

ASPHALT  
SHINGLES

**619** BUNDLE  
1857 SQUARE

- 20 yr. ltd. warranty
- Popular stock colors
- 3 bundles per square

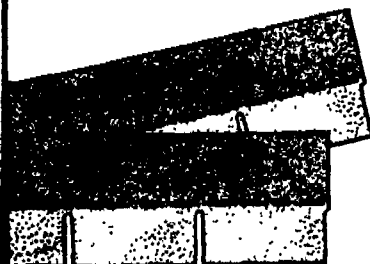

## CertainTeed ■

FIBERGLASS INSULATION  
BUCK-A-BUNDLE REBATE

Save up to \$30. Insulate now and CertainTeed will reward you with \$1 back on every bundle you buy — Up to \$30.

3½x15  
Kraft-Faced  
50 Sq. Ft., R-11

**549** Roll  
After Rebate

6¼x15  
Unfaced  
49 Sq. Ft. R-19

**929** Roll  
After Rebate

Savings vary. Find out why in the seller's fact sheet on R-values. Higher R-values mean greater insulating power.

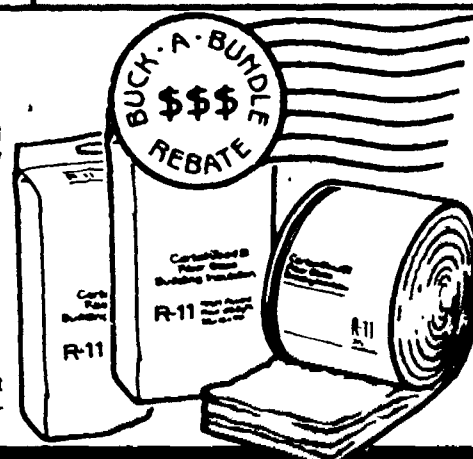

## INTERIOR PREHUNG WOOD DOORS

**2695**

2'0" LAUAN

- Ready to paint or stain
- Economically priced

2'6" LAUAN..... \$29.95



## BEST DRESSED WALLS

FREE  
JACKET  
OFFER

Get a free personalized satin warm-up jacket from Weyerhaeuser when you purchase 10 or more selected decorator or beaded wall panels. Retail Value \$29.95. Jacket offer expires September 25, 1988.

Remington or  
Woven Flame

YOUR  
CHOICE

**1395**



FREE  
JACKET

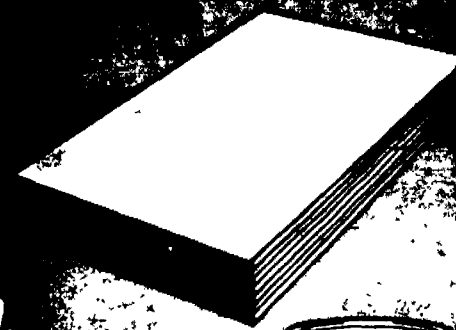

**PINE**  
CASHWAY  
LUMBER

# BUILD ON YOUR IDEAS

**PINE**  
CASHWAY  
LUMBER

## Aristokraft KITCHEN CABINETS



Select from the traditional look of oak to the contemporary feel of laminates. Aristokraft cabinets are as functional as they are beautiful, with all of the features you expect from a leader in the business NOW

**40% OFF**  
Distributor List

## TRAYCO MIRAGE II™ BATH TUB SYSTEM

The Mirage II™ bath tub system consists of a tub, 3 piece wall surround and dome. The tub, walls and dome may be purchased separately. The wall surrounds are lightweight and fit thru any standard doorway. The lustrous Traylex™ finish is easy to keep clean and will look beautiful for years. Measures 30" x 60" x 60"

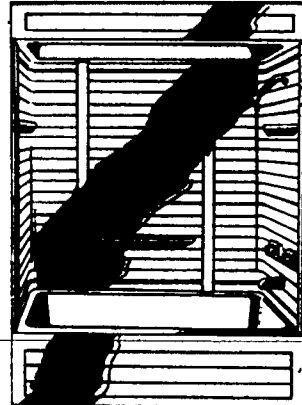

White  
**298<sup>95</sup>**  
BONE \$339.95  
36100 Model Series

## Aristokraft OAK VANITY CABINETS

Medium oak "Lancaster" or light oak "Burlington" style. Pre-assembled. Cabinets feature one door and two drawers.

24X18  
**89<sup>95</sup>**

30X18  
**109<sup>95</sup>**

36X18  
**129<sup>95</sup>**

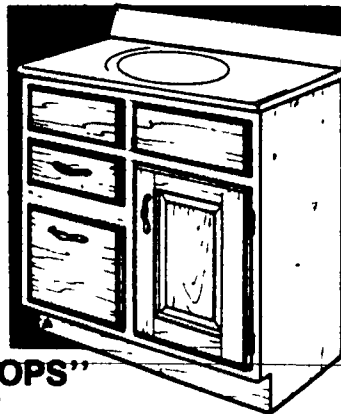

### "MARBLE TOPS"

19 X 25 \$54.95  
19 X 31 \$64.95  
19 X 37 \$69.95

## the Forever doors™

Guaranteed for as long as you own your home! 32" or 36" Crossbuck 32" or 36" Traditional 36" Full-View, Sgl. Glz.



WHITE  
BROWN

**179<sup>95</sup>**  
**189<sup>95</sup>**

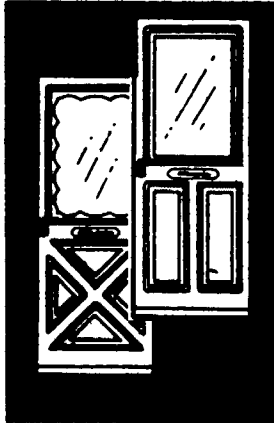

## THE "TRENDSETTER" INSULATED STEEL DOORS

Bored for lockset. Prehung in a wood frame. Brick mold not included.

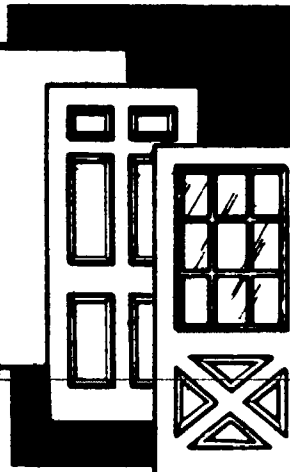

Plain  
32 X 80  
**99<sup>95</sup>**

6 Panel  
32 X 80  
**109<sup>95</sup>**

Crossbuck  
32 X 80  
**149<sup>95</sup>**

36 X 80 \$109.95  
36 X 80 \$119.95  
36 X 80 \$159.95

## DELUXE BARN KITS

You've got it made with Parrot overlay patterns. Kit comes complete with shingles, siding, nails, hardware and templates that make it an easy do-it-yourself job. Available in almost any size to fit your need

8' X 8' Kit  
**\$279**

10' X 12' Kit  
**\$425**

12' X 16' Kit  
**\$569**

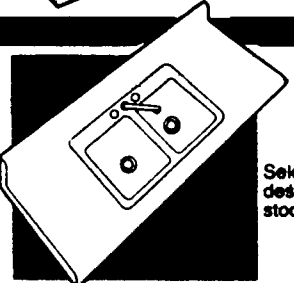
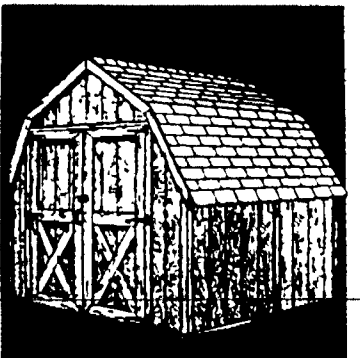

## KITCHEN COUNTERTOPS

Select from a beautiful array of designer patterns and colors in stock

**4<sup>99</sup>**  
LIN. FT.

## PEERLESS SINGLE HANDLE KITCHEN FAUCET

Washerless 15 year limited warranty. No. 8200.

**33<sup>95</sup>**  
After \$5.00 Mfr. Rebate



## PEERLESS SINGLE HANDLE LAVATORY FAUCET W/POP-UP DRAIN

Washerless. 15 limited warranty. No. 8627

**39<sup>95</sup>**  
After \$5 Mfr. Rebate



## MADE-FREE PATIO STORM DOORS

White  
72 X 80

**129<sup>95</sup>**

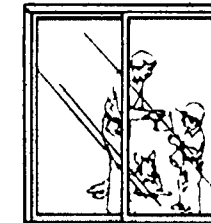

## E-Z-SET LOCKSETS

Polished brass finish

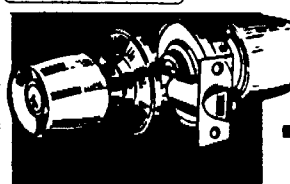

Entry Set  
**7<sup>99</sup>**

Passage Set or Privacy Set  
**5<sup>99</sup>**

## Armstrong CEILING PANELS 2'X4' TEXTURED

**2<sup>49</sup>**  
#942  
•Fire-retardant  
•Acoustical  
•Washable

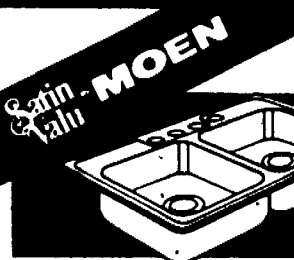
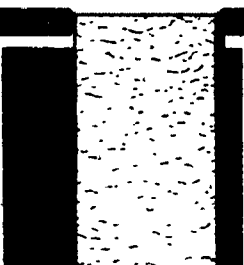

## STAINLESS STEEL SINKS

Double bowl  
No. 22500  
33" x 22" x 6" deep

**31<sup>95</sup>**



The authentic look and feel of ceramic tile at a fraction of the cost!

•Desert Mist  
•Silver Mist

•Eggshell  
•Sand Pebble  
•Blue Water Reef

**15<sup>95</sup>**

**18<sup>95</sup>**

•Coraline Rosette  
•Azure Rosette

**21<sup>95</sup>**

**18<sup>95</sup>**

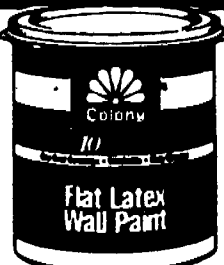

## FLAT LATEX HOUSE PAINT

5 year warranty. Covers similar colors in one coat. Soap 'n water clean-up

**8<sup>99</sup>**  
Gallon



## PEERLESS DISPOSER

Jam-resistant fixed impellers. Stainless steel grind ring. 2 yr. ltd. warranty.

1/2 H.P. No. 33100  
**33<sup>95</sup>**  
AFTER \$3.00 MFR. REBATE

1/2 H.P. No. 33200  
**45<sup>95</sup>**  
AFTER \$4.00 MFR. REBATE



## FLAT LATEX WALL PAINT

5 year warranty. Covers similar colors in one coat. Soap 'n water clean-up.

**6<sup>99</sup>**  
Gallon

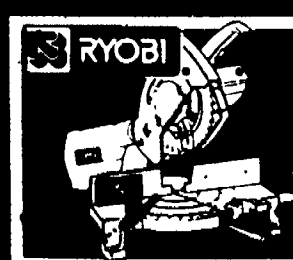

## 10" MITER SAW WITH FREE ACCESSORY KIT

**219<sup>95</sup>**  
Rugged heavy duty construction Model TS-2151U

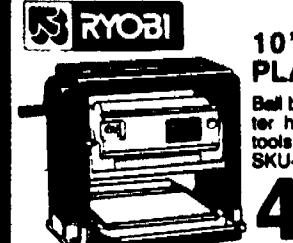

## 10" PORTABLE PLANER

Ball bearing construction 2-blade cutter head. Blade adjustment gauge, tools & extension rollers included. SKU-615-609.

**419<sup>95</sup>**  
No. AP10

## MADE-FREE STORM DOORS

FULL-VIEW  
White or brown  
32" x 36"

**99<sup>95</sup>**

CROSSBUCK  
White or brown  
30" x 32" x 36"

**99<sup>95</sup>**



## SKIL SAW 7 1/4" CIRCULAR SAW

Powerful 2-1/8 H.P. 10 amp motor delivers 4800 RPM. Handy scales & cutting guide.

**44<sup>95</sup>**  
No. 5150

## SKIL PROFESSIONAL CORDLESS DRILL KIT

3/8" reversible variable speed 7.2 volt removable battery pack. Charging unit and carrying case included.

**99<sup>95</sup>**  
No. 2535-02



## GARAGES

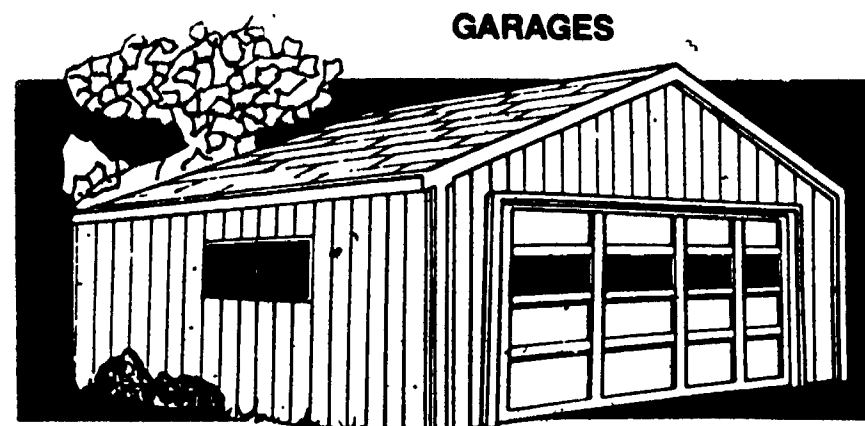

Standard packages include: •Shingles •Nails •2 x 6 Rafters •4 x 8-7/16" Waterboard Roof Sheathing •16" O.C. Standard & Better Lumber •4 x 8 T-1-11 Siding.

Deluxe packages include: •Shingles •Nails •Engineered Roof Trusses •16" O.C. Standard & Better Lumber •4 x 8-7/16" Waterboard Roof Sheathing •4 x 8 T-1-11 Siding •Aluminum Window •Prehung Service Door With Key Lock •Drip Edge

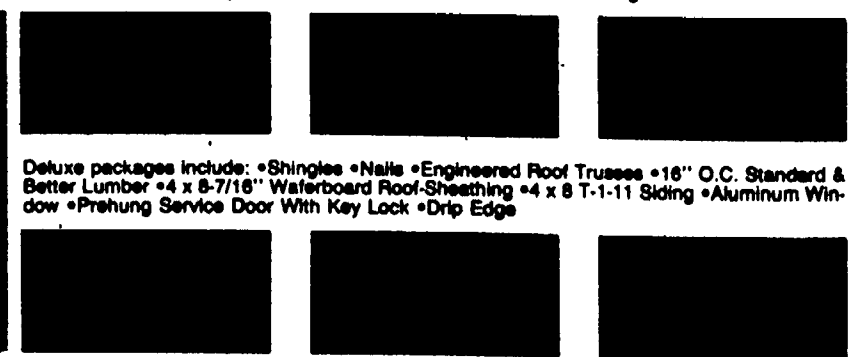

## POLE BUILDINGS

Standard packages include painted steel, prehung service door and professional blueprints

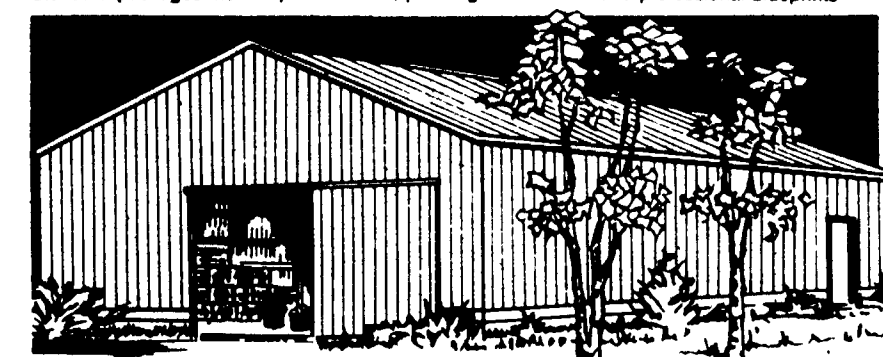



# BUILDING MATERIALS

## 2x4 STUDS

Stud Grade 7 Ft. 8 Ft.

**119 149**

## REDI-MIX CEMENT

50 Lb. Bag  
SKU-810526

**199**

## REDI-MIX MORTAR

80 Lb. Bag  
SKU-23965

**279**



## CDX PLYWOOD

Exterior grade plywood sheathing. SKU-54283.  
4x8-1/2"

**749**

(Nominal 1/2")



## TREATED BOARDS

Build a fence, repair your eaves — dozens of uses with long-lasting results

1x4 1x6

**29¢ 39¢**

Lin. Lin.

## 2x4's Economy Grade

8 Ft. **99¢**

## TEMPERED PEGBOARD

4x8-1/4"

**895**

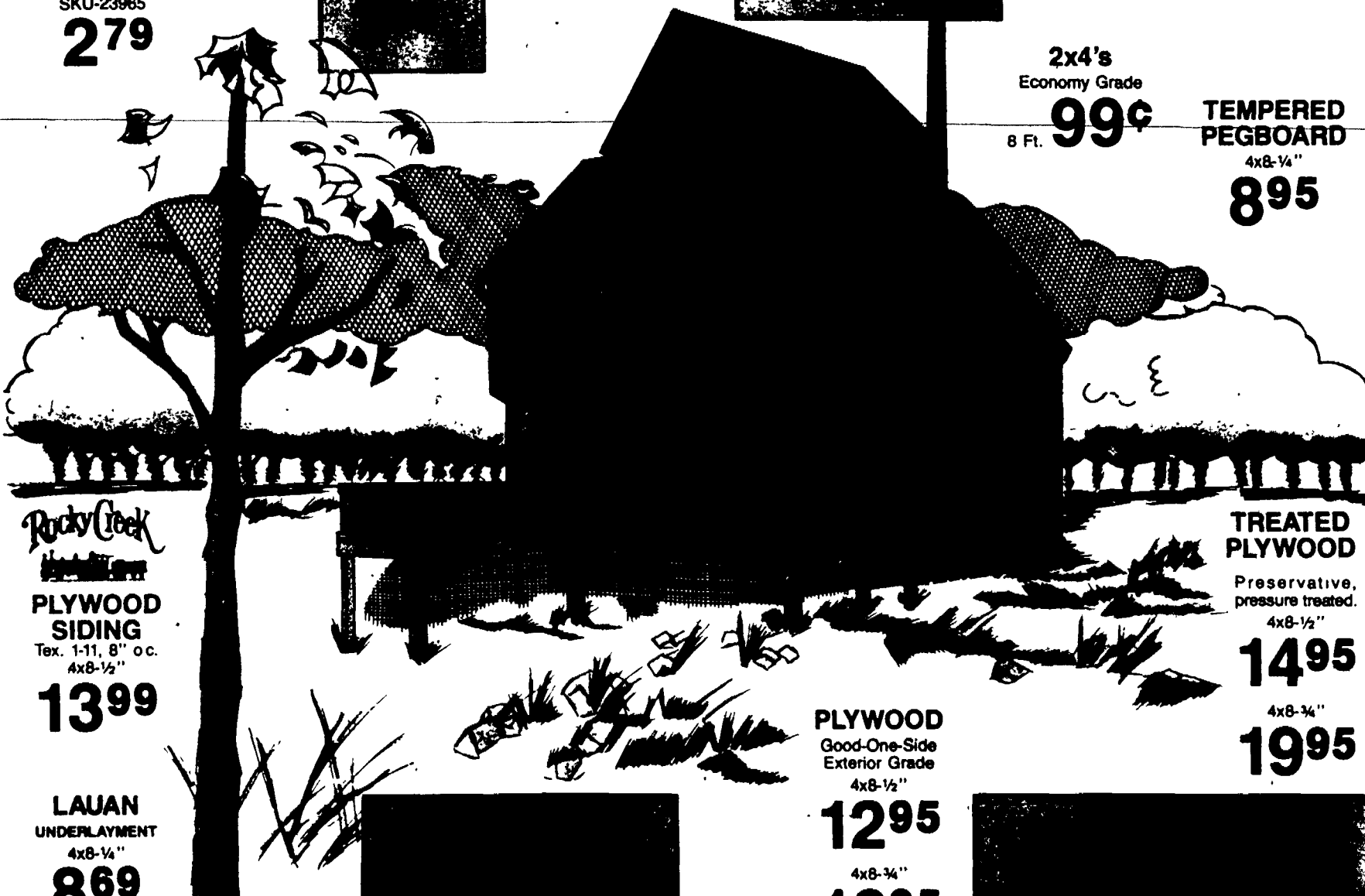

Rocky Creek

## PLYWOOD SIDING

Tex. 1-11, 8" o.c.  
4x8-1/2"

**1399**

## TREATED PLYWOOD

Preservative, pressure treated.  
4x8-1/2"

**1495**

4x8-3/4"

**1995**

## LAUAN

UNDERLAYMENT

4x8-1/4"

**869**

(Nominal 1/4")

## PLYWOOD

Good-One-Side  
Exterior Grade  
4x8-1/2"

**1295**

4x8-3/4"

**1695**

**PINE CASHWAY LUMBER**



SOME ITEMS MAY NOT BE AVAILABLE AT ALL LOCATIONS. ILLUSTRATIONS MAY NOT NECESSARILY SHOW EXACT PRODUCT NO SALES TO DEALERS

ALL ITEMS CASH & CARRY CASH & CARRY PRICES GOOD THRU OCTOBER 9, 1988 UNLESS OTHERWISE INDICATED

# Fall Shopper

Store of First Choice

HARDWARE STORES

SPECIAL PRICES THROUGH OCTOBER 28, 1988

**9.99**



**Window Insulating Kit** covers 5 windows 62x210 in. Incl. BONUS 24-exp. 35mm film worth 2.99. 2411 P 296 887 12



**3.48**

**Tuck**

**Cloth Duct Tape** saves energy by sealing leaks! 2 in x 60 yds. Silver or brown. 8240-8821/BR P 6



**2.22**

Your choice

**Silicone Caulk and Sealant!** Clear or white caulk or white bath seal. 10.3 fl. oz. 7801/172 P 12



**5.48**

Gallon

**Flat Latex Wall Paint** leaves a high-hiding finish on walls and ceilings. White. VF 11 K 527424 F4



**True Value**  
HARDWARE STORES  
are proud to bring you in part coverage of the 1988 Olympic Games

**2.44**

Your choice

**Standard Outdoor Floodlight** for added activity and security light. Choose 75 or 150W. 75/150PAR/FL E 18

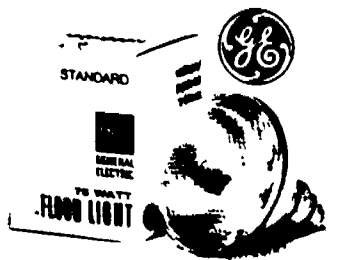

**4.99**

Each

**NFL Corduroy Caps** in your choice of favorite teams! Adjustable to fit most heads. NFL 888 S F 12

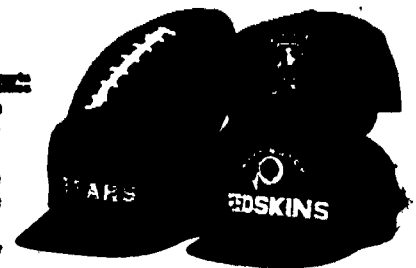

# FALL SHOPPER

SEE THE BACK COVER FOR THE LOCATION OF YOUR NEAREST **True Value** HARDWARE STORE

can Express, VISA  
icipating stores!

# Master MECHANIC® Hand and Power Tools

2

1988 by Cotter & Company, Chicago, IL 60614 100% Member-Owned Distributors & Merchandisers

**49.99** A) 2-HP 7¼-In. Circular Saw has a high-torque motor for 4,600 rpm. Blade wrench storage. MA8550 R 571745.1

**36.99** B) 3/8-In. Cordless Drill/Screwdriver incl charging stand and handy bit storage. 230 rpm of power. MA8525 R 616649.1

**42.99** C) 1/3-HP Orbital Sheet Sander with removable dust bag, all ball-bearing design. 10,000 opm. MA8570 R 571760.5

**49.99** D) 3 x 18-In. Belt Sander provides 700 ft. per minute belt speed, handy dust bag collector system. MA8575 R 571778.1

**36.50** E) 1/3-HP Variable-Speed Jigsaw has a locking trigger for continuous cutting. 0 to 3,200-spm range. MA8540 R 571737.5

**49.99** F) Variable-Speed Rotary Power Tool delivers 5,000 to 30,000 rpm. MA8575 R 612796.4

**29.99** G) 3/8-In. Variable-Speed Reversing Drill offers 0-2,500 rpm. MA8560 R 571752.5

**14.99** H) Cordless Screwdriver incl charger, Phillips/slotted bit. 130 rpm. MA852 R 616631.5

FOR YOUR SATISFACTION ONLY  
Master Mechanic Power Tools are warranted for one year against defects in workmanship or materials. This specifically excludes normal wear or misuse.



**9.99** Carrying Case for saw. BS34 R 450049.1

**12.99** 19-In. Heavy-Duty Hip-Roof Toolbox has an extra-capacity design with tote tray, handy socket divider. 19 x 8½ x 7 in. MA8870 R 117523.1



**74.99** 77-Pc. Socket Set includes ¼, ⅜ & ½-in. SAE and metric sockets for successful do-it-yourself projects. The set features 3 quick-release ratchets, extension bars, spark plug sockets, spinner handles and more, all in a sturdy metal box. MA882.77 R 350967.2



**44.99** 3-In-1 45-Pc. SAE Socket Set incl ¼-in, ⅜-in and ½-in basic sets, each in a metal box. MA82 R 580852.1

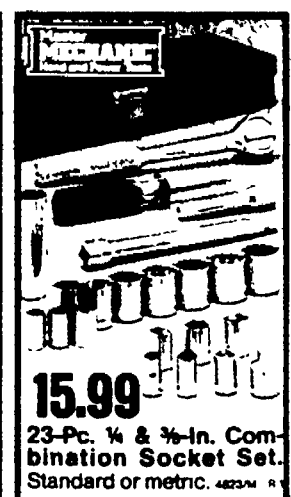

**15.99** 23-Pc. ¼ & ⅜-In. Combination Socket Set. Standard or metric. MA8234 R 117523.1

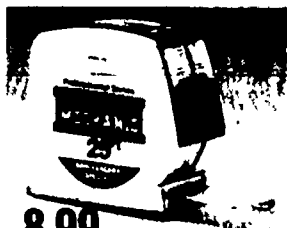

**8.99** 25-Ft. Power Tape Rule. 1-in wide blade. MA85425 R 117464.6

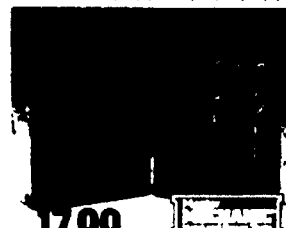

**17.99** 15-Pc. High-Speed Drill Bit Set. ⅜-½ in. MA85425 R 117464.6

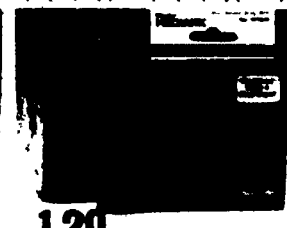

**1.29** 3 x 18-In. Sanding Belt. Ass'd grits. MA85425 R 117464.6

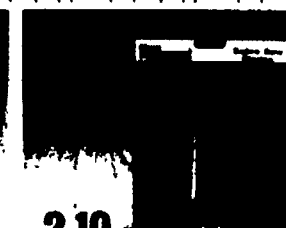

**2.19** 7-Pc. Sabre Saw Blade Set with ¼-in shank. MA85425 R 117464.6

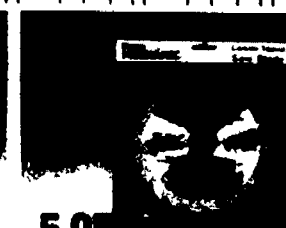

**5.95** 7 to 7½-In. Carbide-Tipped Saw Blade. MA85425 R 117464.6



**6.99** 7½-In. Laser, X2™ Blade. 20 teeth. MA85425 R 117464.6



**9.99** 16-Oz. Claw Hammer. Heat treated. MA85425 R 117464.6



**9.99** 3½-Lb. Single-Bit Axe. 36-In. handle. MA85425 R 117464.6



**7.39** 24-In. Aluminum Level. Easy to read. MA85425 R 117464.6

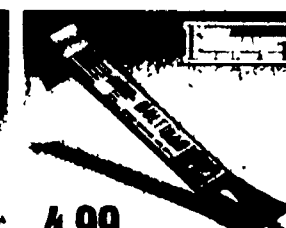

**4.99** 14-In. Multi-Bar for pulling or scraping. MA85425 R 117464.6



**1.99** Handi-Hacksaw of heavy steel. MA85425 R 117464.6



**3.59** Plastic Mitre Box won't warp or silver. MA85425 R 117464.6



**Master MECHANIC**  
Hand and Power Tools

**9.99**

**Hang-Fast™ Wall-Mount Tool**  
leaves no holes! MF100M R 65979.5  
10-Pk. Discs. MFA-30MM R 67887.10 1.39  
2-Pk. Wardrobe or Utility Hooks  
for Hang-Fast™ MFA-80/70MM R 5 1.39



**Master MECHANIC**  
Hand and Power Tools

disposable  
pencil-point tip, positive  
shutoff valve. MMB55-65 R 107848.8

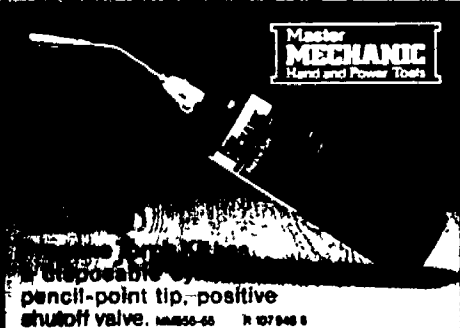

**Tool Chest** has  
12½-in. deep drawers, rein-  
forced top and a handy 19¼ x  
8¼-in. tote tray. 15 x 26 x 13½ in.  
M10000 R 362774.1

**119.99**

**3-Drawer Roller Cabinet** has  
a lower storage compartment,  
easy-rolling casters w/brakes.  
33½ x 26½ x 18 in. M11163 R 373855.1

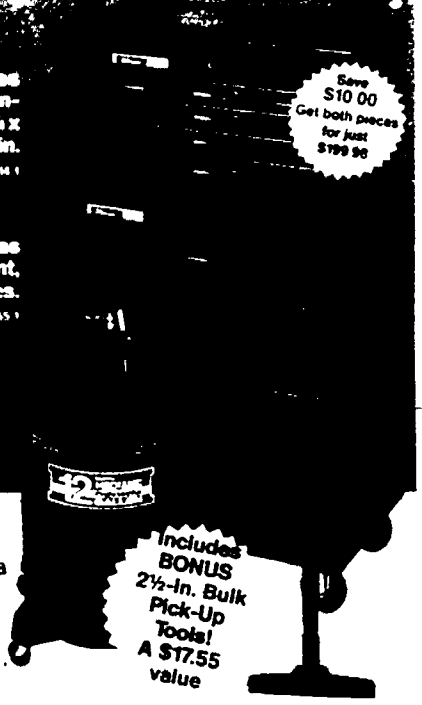

Save  
\$10.00  
Get both pieces  
for just  
\$79.99

**RYO**

**19.99**

**Electric Staple Gun** is  
well balanced with a jam-  
proof mechanism, easy  
operation. ETH-50 R 616000.8



**Weller**

60/70  
80 rosin core sol-  
der, 2 tips and  
carrying case.  
7200PH1 R 463285.1



**Master MECHANIC**  
Hand and Power Tools

**64.99**

**12-Gal. Wet/Dry Vac** has a  
high-performance 1.5-HP  
motor, extensions, snap-on  
wheels. LAMP0612 R 613893.1

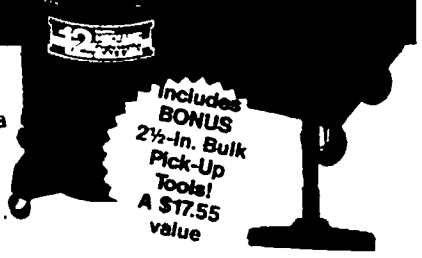

Includes  
BONUS  
2½-In. Bulk  
Pick-Up  
Tools!  
A \$17.55  
value

**SKIL**

**44.99**

**1.8-Amp High-Speed Palm  
Grip Sander** is compact  
13,000 rpm. 7586 R 580845.1

**54.99**

**3¼-In. Plane** has adjust-  
able depth, bevel guide.  
20,000 rpm 1535 R 374330.1

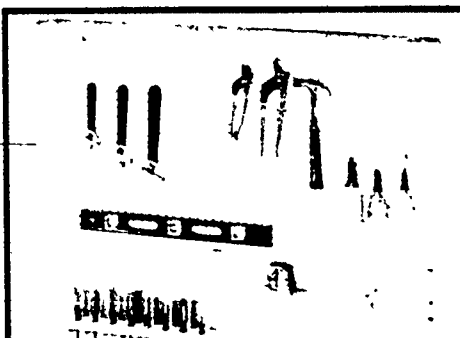

**14.97 G-B**

**Handy Hanger Tool Orga-  
nizer** keeps tools at-hand and easy to find.  
Incl. framed pegboard with 12 hooks. For  
handyman, gardener 48x36x2½ in. 77800 L 2

**VALUECRAFT**

**149.99**

**10-In. 2-HP  
Bench Table Saw**  
has an overload protec-  
tor to guard against motor  
burnout Incl. 17¼ x 26-in.  
table, double-insulated motor,  
locking rip fence, 4,800-rpm blade  
speed 8070-40 R 314353.1

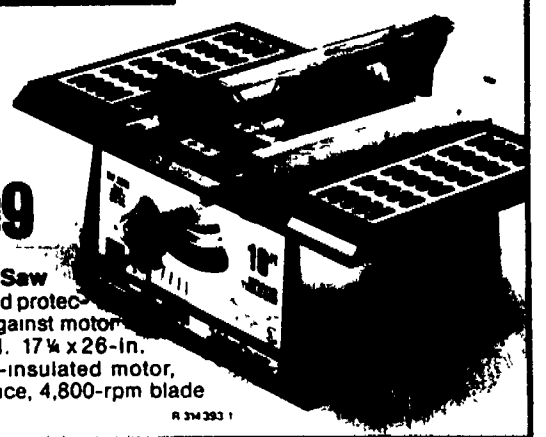

**3.99**

**11-Pc. ¼-In. Drive SAE Sock-  
et Set.** M11 R 548954.8



**3.39**

**3/8-In. Chucklok™ Drill  
Adapter Rings.** 38 R 616573.12



**12.99**

**11-Pc. Bullet Pilot Point™  
Drill Bit Set.** M350 R 121797.8



**8.99**

**12-In. Adjustable Wrench.**  
Heat treated 8125 R 126656.5

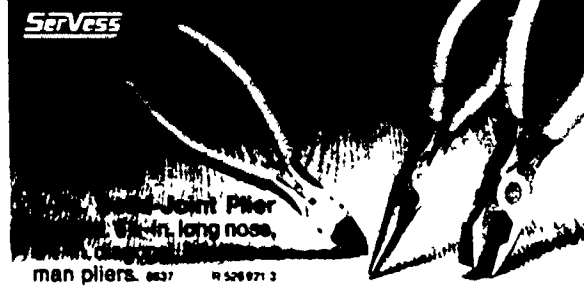

**10-In. Long Nose  
man pliers.** 8637 R 526871.3



**8.49**

**5-Pc. Combination Wrench  
Set.** ¼ to ¾ in. M2661 R 106381.6



**5.49**

**All-Purpose Snips** of stain-  
less steel 88272 R 548868.12



**11.99**

**2-In. Brass Reusable Stan-  
cil Kit.** 10071 R 608567.12



**4.99**

**10-In. Pipe Wrench** w/cast-  
iron housing. 5108 R 131264.5

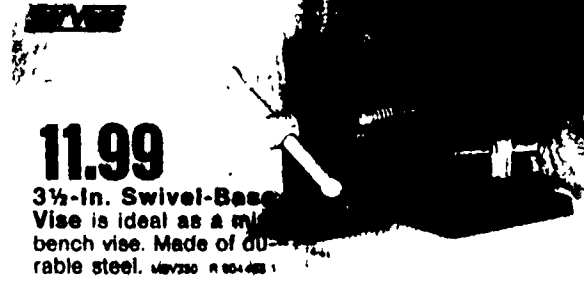

**11.99**

**3½-In. Swivel-Base  
Vise** is ideal as a m-  
bench vise. Made of du-  
rable steel. M11730 R 604488.1

# Heavy haulers from True Value.



**44.88**

Homeowners' Wheelbarrow features 4 1/2-cu ft heaped cap 2 780 505

**49.99**

Lawn Sweeper cleans a 26-in path. With adj brush height. Folds for easy storage. R346 L 131383

**29.88**

Poly Lawn Cart holds 4 cu ft. Fall & Spring Lawn Food with iron and sulfur 5,000-sq ft cov 8-12-24 501565

**4.99**

**WEED EATER**

**99.88**



Gas-Powered Blower clears debris from sidewalks, etc. fast with 135-mph air velocity 22 2cc engine 970 L 803 035 1

Vacuum Attachment. L 803 043 1 24.88



**199.99** 10x9-Ft. Adams Storage Building offers high-gable styling for extra room. Doors slide on Teflon® treated glides. Steel construction. AD 109 L 598 136 1

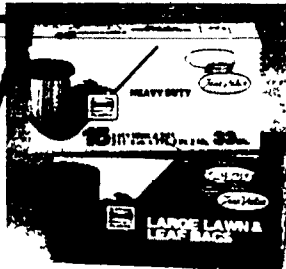

**3.49** True Value. Your choice

Heavy-Duty Plastic Yard & Trash Bags. 15-pk 7 bushel or 15-pk. 33 gal. L 811 136 1

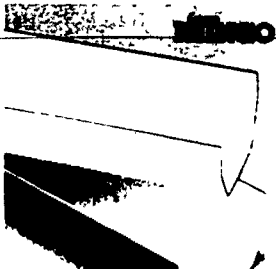

**3.79**

Raingo™ 10-Ft. Vinyl Gutter. Do-it-yourself installation is quick, easy! RW 6 100 B 1 10



**8.88**

Homeowner priced Long-Handled Round-Point Shovel features I-beam for extra strength. L 838 846 5

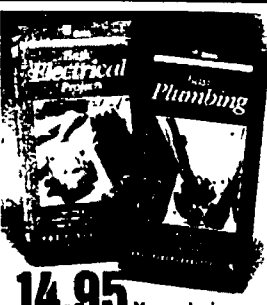

**14.95**

Your choice Plumbing or Electrical Projects & Repair Videotapes show how! VHS. L 6



**1.99**

Aluminum Gutter Screen helps keep debris out 6 in x 20 ft. B5250 B 195 802 24



**1.29**

Corrico Structolene Gutter Guard won't rust. Easy to install 6 in. x 20 ft. 06-2024 L 501486 24



**2 for \$5** SERVEE.

Plastic Lawn Bags. Choose 25-pk 33-gal or 18-pk 39-gal size. 58326-334 C 12



**6.44**

Rubbermaid Gazebo-Style Bird Feeder holds up to 3 1/2 lbs of seed (not incl) 3416 L 308 035 6

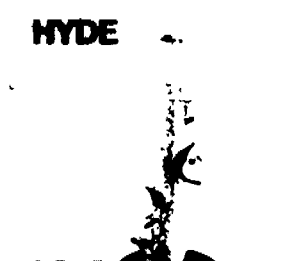

**12.88**

Round Seed & Seed Catcher with 1 1/2-lb seed capacity 1275C L 273 886 6



**3.97**

Harness Leather Hunting Dog Collar is extra strong. Ass'd sizes 88882/3/4/5-338 V 1

## SAVINGS COUPON '88 FALL SHOPPER

**1.25**

with coupon without coupon 199 Houseplant Food helps provide vigorous growth. Ready-to-use formula 8 oz. L 816 433 16

True Value

Limit one coupon per customer

## SAVINGS COUPON '88 FALL SHOPPER

**66¢**

Your choice with coupon without coupon from 99¢ 25-Pk. All-Purpose Houseplant Food Spikes or 3-Pk. Water Signals. 5071R/52 L 48

True Value

Limit one coupon per customer

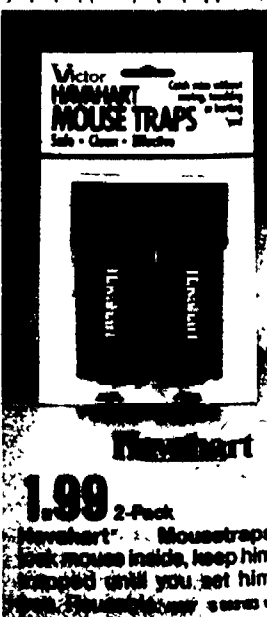
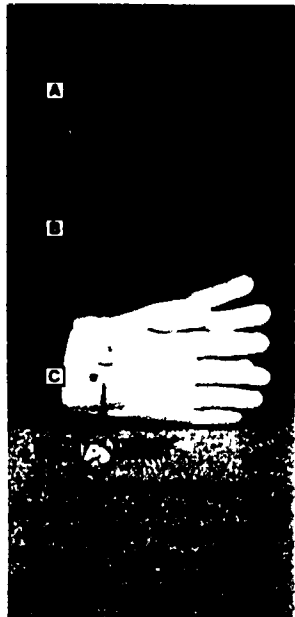
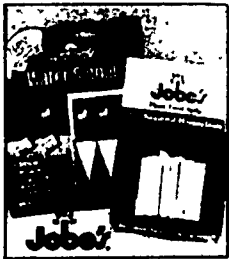

**Master  
PLUMBER**

**We've got your faucet**

**64.95** 2-Handle Lavatory Faucet is polished brass with extra handles, pop-up drain. 90-385 F 452920 3

**31.95** Single-Handle Lavatory Faucet. Washerless design. F 452940 6  
With Pop-Up. 90-385 F 452950 6

**15.95** 2-Handle Lavatory Faucet is chromed, stylish. 90-410 F 453480 6  
With Pop-Up. 90-415 F 453500 6

**19.95** 2-Handle Kitchen Faucet. is easy to install. 90-390 F 453560 12  
With Spray. 90-395 F 453571 12

**31.95** Single-Handle Kitchen Faucet with washerless design. F 452910 6  
Faucet With Spray. F 452930 6



MAKES BATH TUBS  
WATERPROOF  
EASY TO USE



**Magic** **7.95**  
Magic® Bath Seal waterproofs tub and sink edges. Two 65-in. press-on strips. Colors: 90-390/395/396/397/398

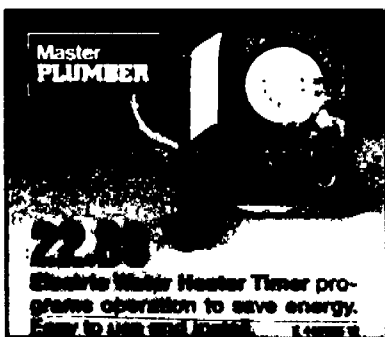

**22.95**  
Electric Water Heater Timer programs operation to save energy. Easy to use and install. F 452910 6

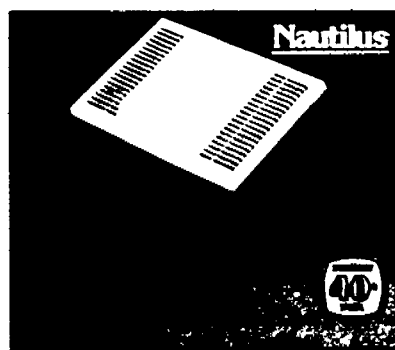

**Nautilus**  
Super Size Shower Organizer with 2 large washcloth hooks, shampoo shelf, and a soap tray. 283 F 452950 6

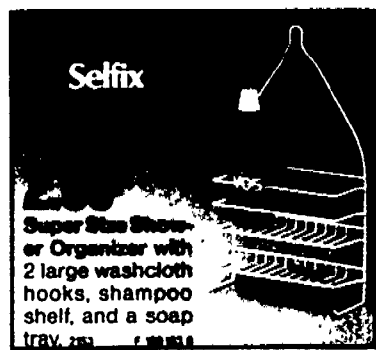

**Selfix**  
Anti-Siphon Tank Repair Valve signals water waste, and adjusts. 9 1/4-14 in. 490 F 452950 6

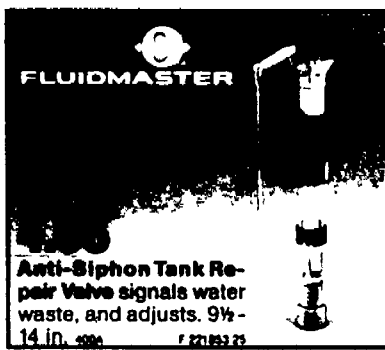

**FLUIDMASTER**  
Anti-Siphon Tank Repair Valve signals water waste, and adjusts. 9 1/4-14 in. 490 F 452950 6

**Master  
PLUMBER**

**Hot Water Heaters!**  
**139.95**

40-Gal. Energy-Saving Gas Water Heater has efficient Foamlock® insulation, vacation setting. LP available at additional cost. F 1

**154.95**  
50-Gal. Energy-Saving Electric Water Heater reduces costly heat loss with special Foamlock®, and an efficient element. F 1

5-Year Limited Warranty

**For instant hot water—plug it in!**

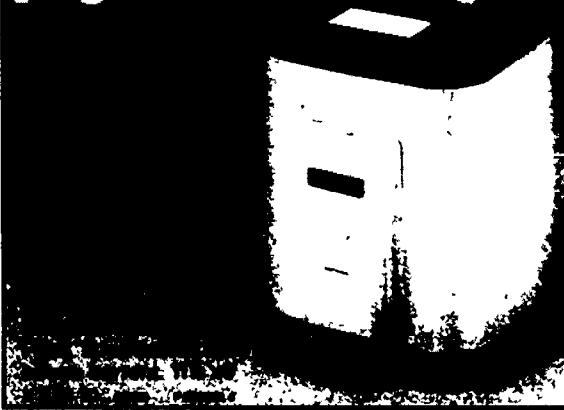

**15.95** Solid Oak Toilet Seat beautifies your bathroom! Anodized brass hinges. easy to clean.



**15.95** Toilet Seat beautifies your bathroom! Anodized brass hinges. easy to clean.



**3.99** Toilet Seat beautifies your bathroom! Anodized brass hinges. easy to clean.



**3.99** Toilet Seat beautifies your bathroom! Anodized brass hinges. easy to clean.

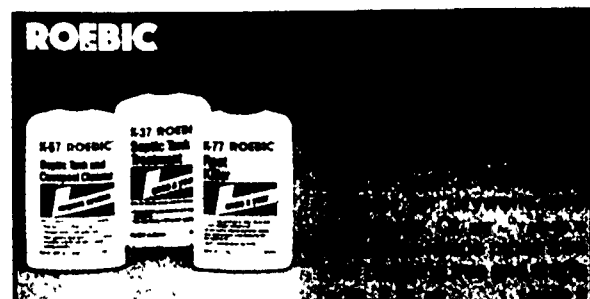

**ROEBIC**  
457 ROEBIC Drain Cleaner  
457 ROEBIC Drain Cleaner  
457 ROEBIC Drain Cleaner



**3M**  
Presealant  
Presealant  
Presealant



**3M**  
Presealant  
Presealant  
Presealant

**True Value. Sump Pumps!**

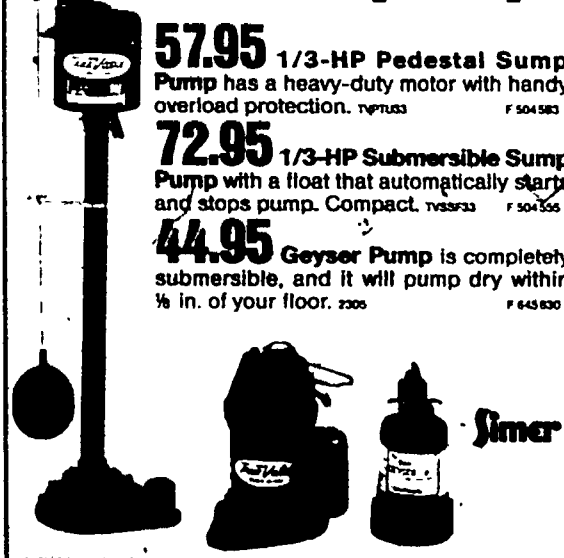

**57.95** 1/3-HP Pedestal Sump Pump has a heavy-duty motor with handy overload protection. 14PT103 F 504580 1

**72.95** 1/3-HP Submersible Sump Pump with a float that automatically starts and stops pump. Compact. 14PT533 F 504580 1

**44.95** Geyser Pump is completely submersible, and it will pump dry within 1/2 in. of your floor. 2305 F 445830 1



# Brighten up your yard!

**9.99** Rectangular Floodlight Fixture. 7-watt lamp. LV1000 E 626283 3

**34.88** 4-Light Floodlight Set includes 4 ass'd color lenses, 400-ft. cable and heavy-duty power pack. E 626125 1  
Replacement Lamp. LV1000 E 367 829 6 .3.99

**39.99** 4-Light Floodlight Set includes a 50-ft. low-voltage cable transformer with timer. Ideal for driveway and pathways. E 626119 2

**Tru Guard**

**Master ELECTRICIAN**

## Classic Brass!

A) Antique-Brass Wall Lantern with clear, beveled-glass panels, stylish stem. **24.88**

E 319194 1  
Polished-Brass Coach Lantern traditional styling. E 319194 1 **28.88**

B) Antique-Brass Wall Lantern with clear glass panels adds beauty to any doorway. E 319071 1 **16.99**

C) Traditional Coach Post-Top Lantern with antique-brass finish. Clear beveled glass panels. E 618024 1 **49.99**

D) Antique-Brass Wall Lantern gives doorways, driveways a classic look. Clear panels. E 319046 1 **24.88**



Post not included

by Chronar

**34.99** The Ultimate Low-Power Outdoor Light stays on for up to 5 hrs.



**Tru Guard**

**Tru Guard**

**65.99** Your choice  
Side Lite High-Power Sodium Wall-Mount Light. Round lens. 35 watt. E 602 300 1  
Side Lite. Square lens. E 347080 1  
Yard Lite High-Power Sodium Outdoor Light. Round lens. 70 watt. E 406 540 1

**24.99** Quartz Outdoor Security Light. 100-watt halogen bulb. Ideal for driveway, pathways. 3000 E 626119 1



**Head**

**29.88**

**Master ELECTRICIAN**

Includes 3 BONUS 40-watt bulbs. A \$147 value!

**12.88** 3-Light Antique-Brass Strip Fixture brightens any room with a stylish, contemporary look! 33700 E 504 804 6

**5.99** 18-in. Under-Cabinet Light with 15-watt fluorescent tube, 6-ft. cord, plug and switch. Installs easily. uses E 308 180 12

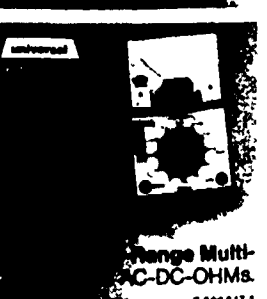
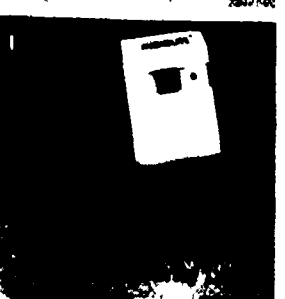
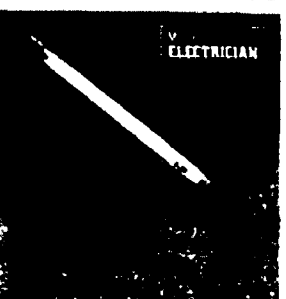
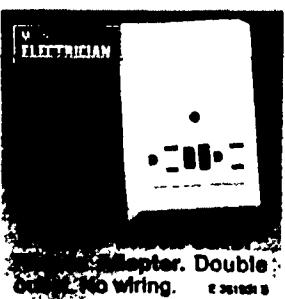
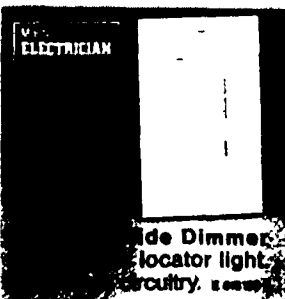
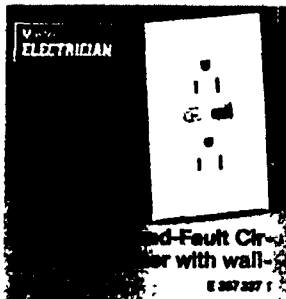
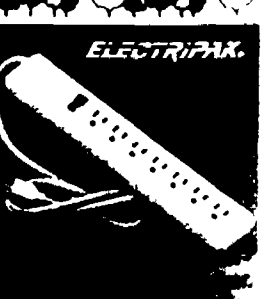
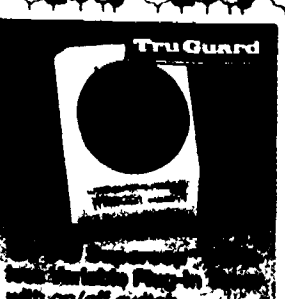
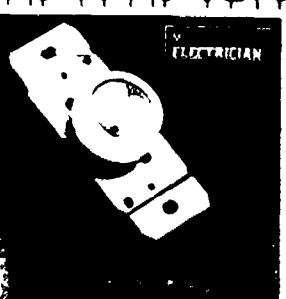
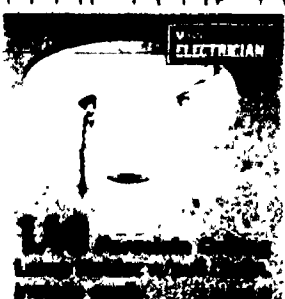
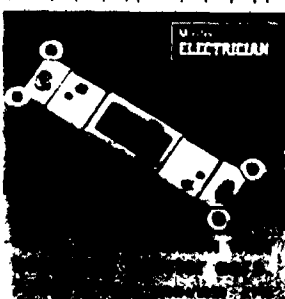
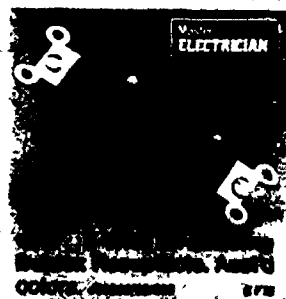

**True Value** <sup>W1</sup>

**34.99** A) 5-Pc. Oak & Brass Set includes stand, shovel, tongs, broom and poker 21 148 Y 570317 1

**8.99** B) 4-Pc. Fireplace Tool Set includes a stand, shovel, broom and poker 21 021 Y 433078 1

**29.99** C) 4-Pc. Polished-Brass Set brings classic styling to your fireplace! 2 33 Y 466961 1

**9.99** D) 3-Qt. Cast-Iron Kettle adds old-fashioned charm to your family's fireplace 33 16 Y 609883 1

**13.99** E) Log Holder with a handy detachable cloth carrier and lively fire design 27 32 Y 383 90

**28.99** F) Log Cart/Hand Truck is the convenient way to carry up to 100 lbs 57 570 Y 318915

**19.99** G) Log Storage Crb keeps the firewood neat and dry 40-in diameter 5 540 Y 272 113

## Warm up to these fireplace classics



CHRISTEN



**8.99** Log Litter w/cedar wick uses hardwood (not incl.) 10-48 Y 466961 1

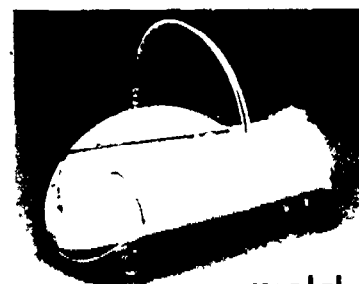

**18.99** argold  
Polished-Brass Log Basket features clean, classic styling. Measures 21Lx31D in 117 Y 466946 1

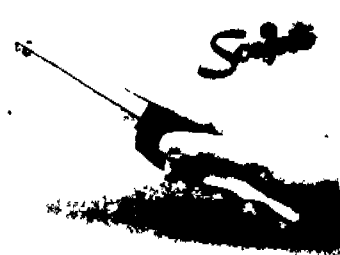

**2.77**  
Aim 'N Flame™ is the disposable butane torch for fireplaces and barbecue grills. 1156 Y 584938 124

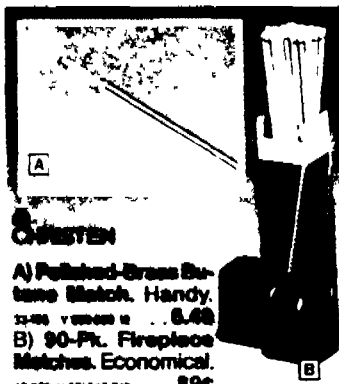

A) Polished-Brass Butane Match. Handy. 33-486 Y 589-089 12 5.49  
B) 90-Pk. Fireplace Matches. Economical. 47-089 Y 271843 F12 89c

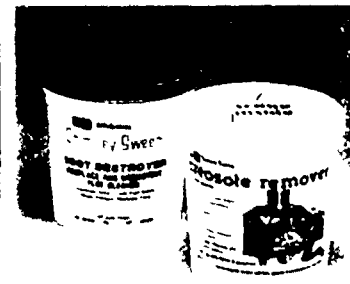

Chimney Sweep Soot Destroyer. 38 OZ. C38 F 267280 5 2.99  
Chimney Sweep Creosote Remover. 2 lb. C92 F 16821 F8 5.99

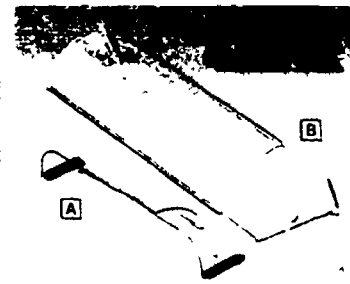

A) 2-Pk. Air Deflectors adjust from 10-14 in. 102 F 478444 24 1.59  
B) Air Deflector will adjust from 15-25 in. 53 F 267138 12 2.99



**NEW JACKED-UP**  
A) Ash Container & Shovel Set. 6 gal. AC6 F 146488 1 17.95  
B) Brass Coal Hod resists heat, corrosion. 804 F 323888 1 18.95

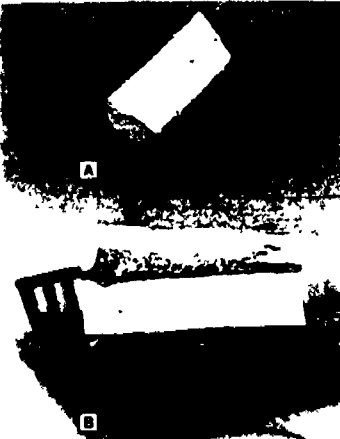

A) 24-in. Steel Grate. Y 343182 1 9.99  
27 in. 11.99 30 in. 12.99  
B) 24-in. Iron Grate. Y 1 18.99  
27 in. 19.99 30 in. 20.99



**99c** Foot  
Frostex® II Pipe-Heating Cable stops water pipe freeze-ups in homes and mobile homes, and it's easy to install! 589 Y 466946 1



6-in. x 35-FT. Fiberglass Insulation prevents heat loss from hot water pipes and sweating from cold pipes. 10046 F 288281 5 3.99  
9-FT. Pipe Guard Heat Tape with a built-in thermostat and handy pilot light. 1888 Y 28448 18 5.99  
15-FT. Tape. 1888 Y 28478 18 6.99

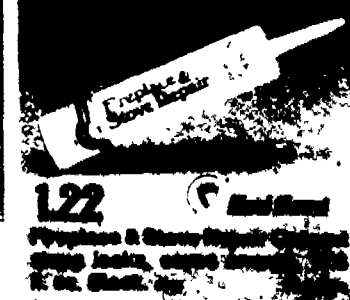

**1.22** Hard Hat  
Pipe & Shave Repair Kit stops pipe leaks, clogs, cracks, and K. St. Black. 102

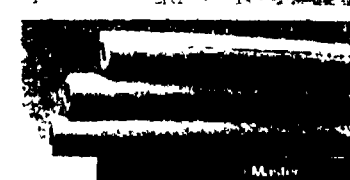

**1.88** 1/2-in. x 3-FT. Pipe Insulation. Easy to use. 338C304 Y 483423 F16 2.29  
1/4 in. 338C784 F 483421 F10 2.29  
1 in. 338C1004 F 483449 F5 2.99



### 22-In. 3-HP Snow Thrower With Electric Start

combines a 2-cycle Briggs & Stratton electric-start engine with an 8-in. diameter auger to really move the snow! Plus, this gas-powered Chieftain™ has a 180° swivel chute with remote control, a strong adjustable deflector and a lift handle for topping those big drifts. You can even store it away easily with the convenient folding handle. C322765 Z 323753

3-HP 22-In. Snow Thrower boasts a powerful recoil-start engine, 8-in. diameter auger, 180° swivel chute, folding handle. C3227 Z 323738

**319.88**

**366.00**

**BONUS**  
cap & scarf  
when you buy  
any Chieftain™  
gas model!

22-In. Electric Snow Thrower is the powerful and lightweight answer to winter! It features a 12-amp Briggs & Stratton electric motor that doesn't need gas or oil, a sturdy 4-helix auger, strong folding handle, 180° remote-control swivel chute and adjustable deflector. C32276L Z 431122

**278.88**

**BONUS**  
cap or scarf  
with Chieftain™  
electric snow  
thrower or  
power shovel!

**159.88**

15-In. Electric Snow Thrower has a 7.5-amp double-insulated motor, 2-bladed paddle auger, remote control vanes to throw dry and heavy wet snow! C156L Z 544005

20-In. 4-HP Trac-Drive Self-Propelled Snow Thrower with 6 forward and 2 reverse speeds, a positive friction-drive transmission, 210° swivel chute and twin tracks to power you through the tough stuff! Handle is designed for easy operation. C420T Z 635631

**566.88**

NEW  
Trac-Drive!

25-In. 8-HP Self-Propelled Dual-Stage Snow Thrower clears a 25-in. path through hard-packed snow! Plus, it has 6 forward and 2 reverse speeds, remote control chute and 4-cycle engine! C8250 Z 327947

**Bonus Electric Starter**  
when you buy this  
Chieftain™ \$120 value!

1179 84C Z 327775

**839.88**

**BONUS**  
Electric Starter  
A \$120  
Value!

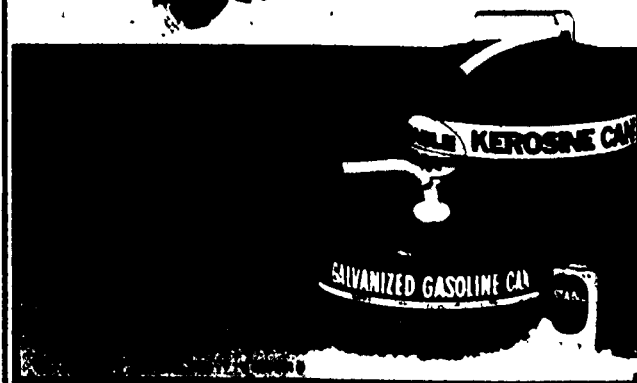



# Year-round power!

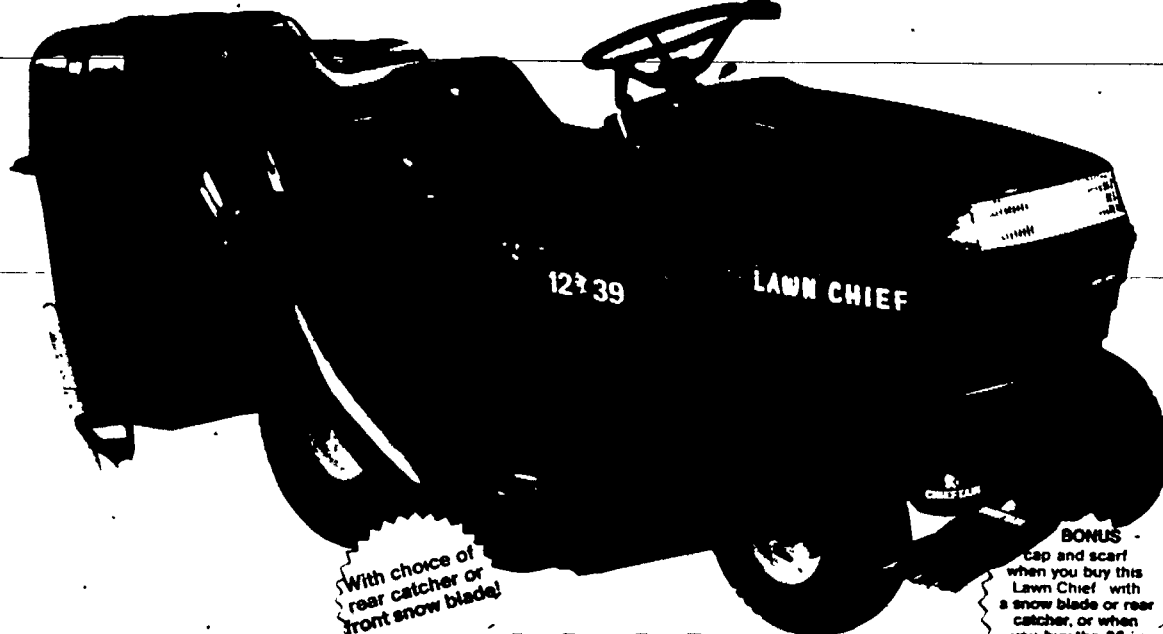

With choice of rear catcher or front snow blade!

## 1199.00

Dealer prep and assembly of snow blade not included

**BONUS**  
Cap and scarf when you buy this Lawn Chief with a snow blade or rear catcher, or when you buy the 38-in. snow blower attachment!

**39-In. 12-HP Lawn Tractor** combines the power of a Briggs & Stratton industrial/commercial engine with electric start and a twin-bladed deck to handle the biggest lawns with ease! This big Lawn Chief® also boasts a heavy duty transaxle with in-line shift for 1 reverse and 5 forward speeds and a pivoting front axle that follows the ground for smooth cuts. 12 39 2 464 800-1  
**Rear Grass Catcher** works for all Lawn Chief® tractors 19 45 2 464 834 219.95

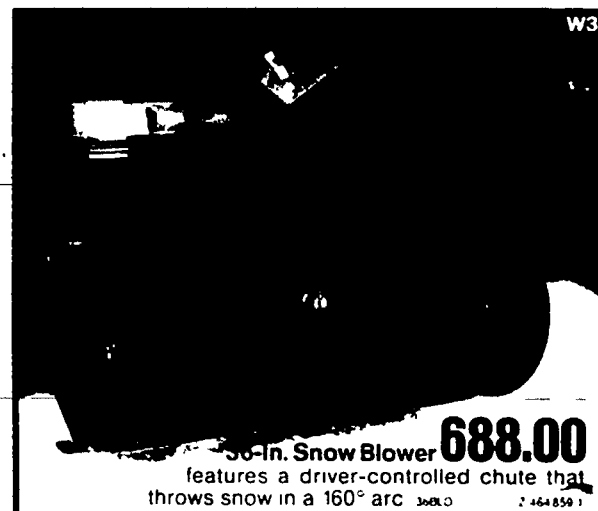

**36-In. Snow Blower 688.00**  
features a driver-controlled chute that throws snow in a 160° arc 36BLD 2 464 859 1



Use your True Value Charge Card, Visa, MasterCard or the American Express at participating stores!

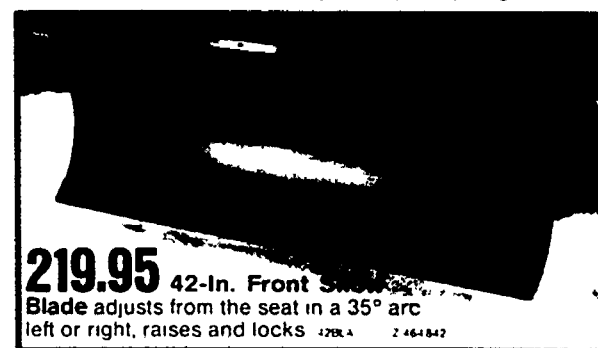

**219.95 42-In. Front Snow Blower**  
Blade adjusts from the seat in a 35° arc left or right, raises and locks 42BLA 2 464 842



**Arctic**  
Your choice  
**9.88**  
**22-In. Poly Snow Pusher**  
lightweight, can't rust! see 248888  
**18-In. Steel Snow Pusher** is heavy duty with a hardwood handle. 18 248888



**Arctic**  
Your choice  
**6.88**  
**Poly Snow Shovel** has a thick, reinforced blade and a sturdy hardwood handle. 18 248888  
**Steel Snow Shovel** with a D grip for easy handling, rugged hardwood handle. 248888

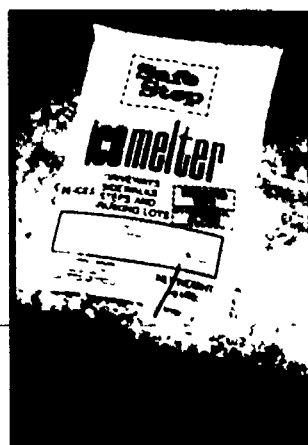

**Chieftain® Snow Throwers and Lawn Chief® Mowers** are designed and built at our own modern facilities in Harvard, Illinois, so we pass the savings to you!

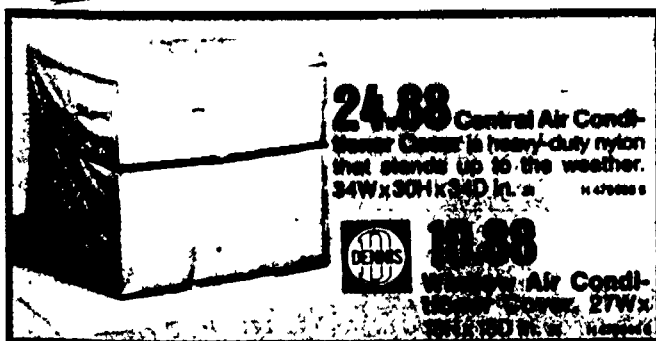

**24.88**  
**Central Air Conditioner** is heavy-duty nylon that stands up to the weather. 34Wx30Hx24D in. 11 479000 5

**10.88**  
**Window Air Conditioner** 27Wx18Hx10D in. 11 479000 5

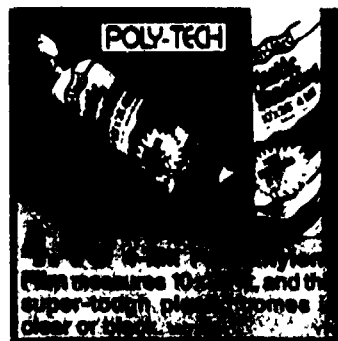

**4.95**  
**Poly-Tech Plastic Film** is clear for porches and 18 in. x 25 ft. 11 479000 5

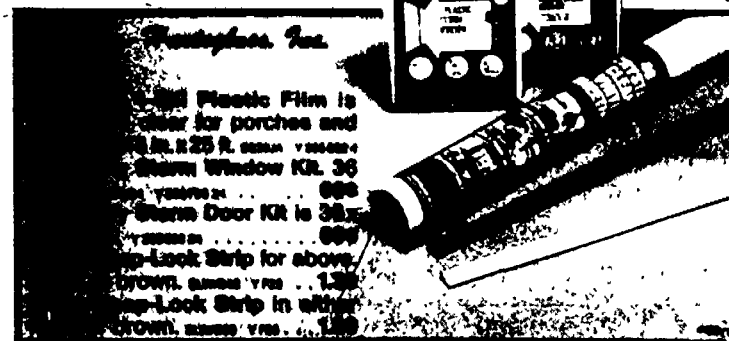

**1.88**  
**Plastic Film** is clear for porches and 18 in. x 25 ft. 11 479000 5  
**Snow Window Kit** 36 000  
**Screen Door Kit** is 36 000  
**Up-Lock Strip** for above 1.38  
**Up-Lock Strip** in other 1.38

**Crosley****119.95**

**2-Speed Front-Fill Humidifier** offers automatic humidistat and shutoff for comfort control. 2,500-sq. ft. cap. C4038 M 304 083 1

**Humidifier Parts & Accessories.** Make True Value® your store of first choice for filter belts, filters and other accessories to keep your humidifier working at peak efficiency all season long

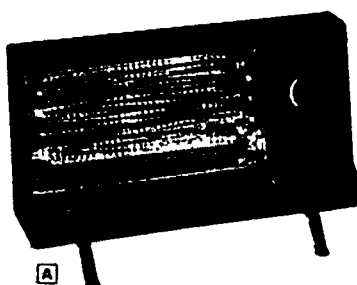
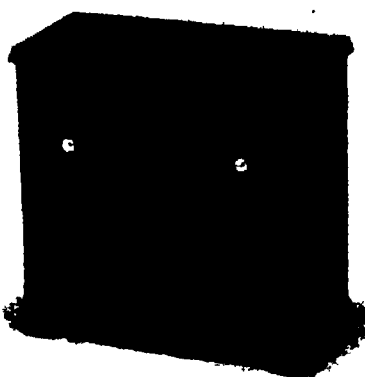

A

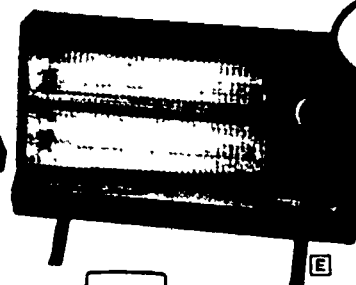

E

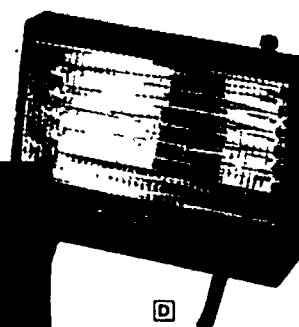
**True Value**  
HARDWARE STORES®

D



B

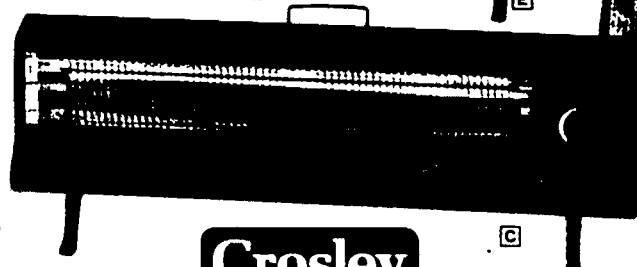

C

**Crosley****49.99**

**Health Aire® 1.5-Gal. Ultrasonic Humidifier.** 9-02 N 573 402 1  
**Filter.** 9-04 N 573 428 1

**Pollenex****54.99**

**Health Aire® 2-Gal. Ultrasonic Humidifier** features slide controls, slim design. 9-55 N 002 589 1

**Pollenex****Compact warmth!****49.88****19.99**

A) Multiple-Heat Fan-Forced Electric Heater w/3 settings to warm you economically. H440 M 375 550 1

B) Portable Fan-Forced Electric Heater & Cooling Fan offers 3 heat settings. Lightweight. H415 M 602 581

**52.88****39.88****49.88**

C) 1,500-Watt Fan-Forced Baseboard Heater warms a wide area. Incl. automatic thermostat. H470 M 380 245 1

D) 1,500-Watt Fan-Forced Electric Heater offers automatic thermostat control. Stay-cool case. H420 M 198 796 1

E) Dual-Heat Quartz Electric Heater provides 750-watt and 1,500-watt settings. Fan forced. H4800 M 369 751 1

**Crosley****2.98**

**Humidifier Water Treatment** prevents lime scale buildup, musty odors. Q1 H17 N 473 054 F12

**49.99**

**52-In. 3-Speed Reversible Ceiling Fan** is handsomely styled with real wood blades and antique brass finish to complement any room's decor. Ideal for circulating heat in a large room. Features easy-to-install hugger design. CF2057AB M 206 334 1

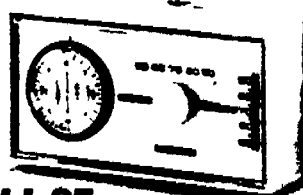
**EMERSON**  
Environmental Products**44.95**

**Quartz Clock Thermostat** controls household heat and cooling functions. 4-0115 F 504 484 4  
**Heat Model.** F 504 486 4

**69.95**

**Digital Thermostat** lets you set heating and cooling functions for year-round comfort. With battery backup. 8-0180 F 381 063 4

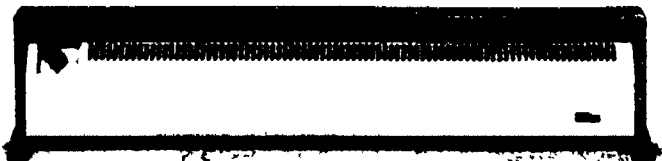
**89.99**

**750-Watt Portable Hot Water Baseboard Heater** circulates warm air with even distribution. Features built-in thermostat. H4750 M 464 096 1

**REDDY HEATER****149.95**

**35,000-BTU Portable Forced-Air Kerosene Heater** for shop, garage. H48 M 286 426 1  
**50,000-BTU Heater w/safety control.** H48 Y 387 846 1  
**Thermostat Control to maintain temp.** H41200 Y 467 187 1

**49.99****LAKEWOOD**

**7-Fin Oil-Filled Radiator** offers 3 settings to meet your heating needs in any room. With energy-saving thermostat, casters for easy mobility. 7-000 M 621 026 1

**Kerosene Heater Wicks & Accessories.** Check the low prices at True Value Hardware Stores!

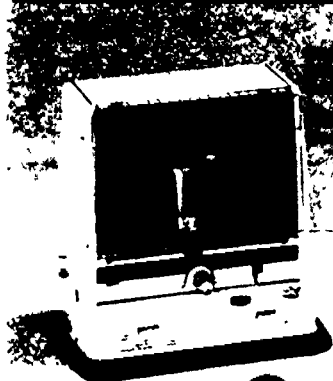
**119.99**

**9,600-BTU Radiant Kerosene Heater** provides extended burn time. With triple safety shutoff, stay-cool top. H48 M 573 068 1

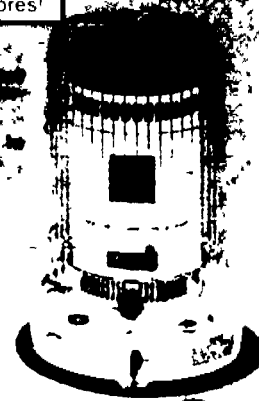
**139.99**

**20,000-BTU Omni-Directional Kerosene Heater** warms large areas fast. Features safety guards, shutoff. 6-000 M 573 076 1

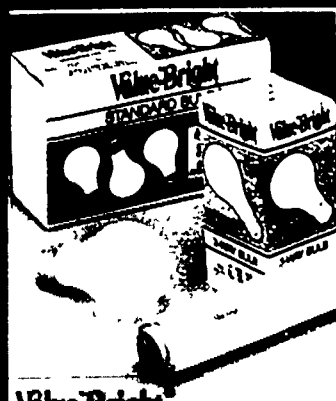

### Value-Bright

3-Pk. Value-Bright Light Bulbs in the 100-watt size. 89¢  
50-Watt Value-Bright Light Bulbs. 59¢  
40-Watt Value-Bright Light Bulbs. 49¢

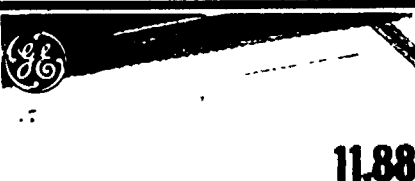

**11.88**  
Bright Stik® Lighting Unit is ready to install  
25-in. 33W fluorescent lamp. P3525-702. E 291905-14

GE's new 40-Watt Value-Bright light bulb is the most energy-efficient light bulb available. 40-Watt, 10-in. diameter. 49¢  
GE's new 50-Watt Value-Bright light bulb is economical! 50-Watt, 10-in. diameter. 59¢  
GE's new 60-Watt Value-Bright light bulb is economical! 60-Watt, 10-in. diameter. 69¢  
GE's new 75-Watt Value-Bright light bulb is economical! 75-Watt, 10-in. diameter. 79¢  
GE's new 100-Watt Value-Bright light bulb is economical! 100-Watt, 10-in. diameter. 89¢



MISER

Buy three 4-pks. for just \$4.99

MISER

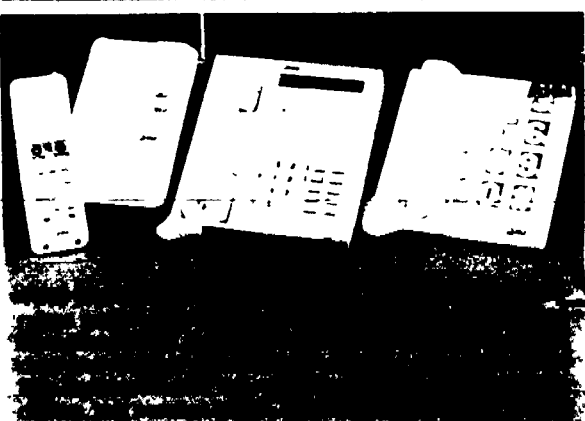

GTE

**82.95**  
Beepless Remote Answering Machine with toll server. 0007. H 00000-4

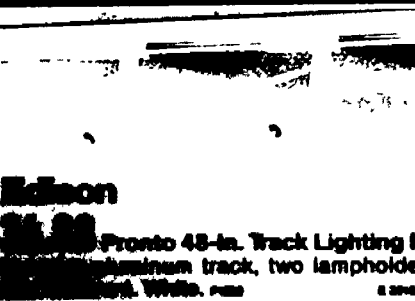
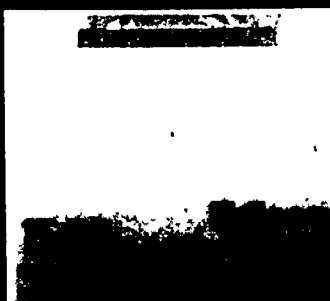

### Edison

**24.99**  
Edison Pronto 48-in. Track Lighting Kit  
Includes aluminum track, two lampholders  
and two Edison-style bulbs. P3525-702. E 291905-14

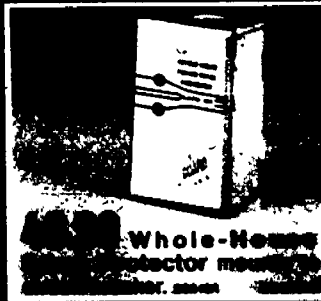

**4.99**  
Whole-House Surge Protector  
Protects your home's electrical system from  
surge damage. P3525-702. E 291905-14

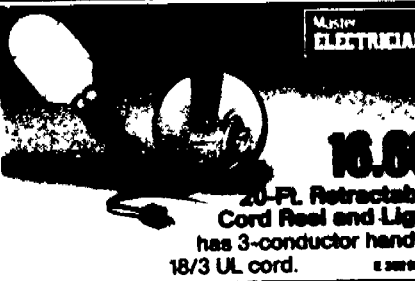

MUSIC ELECTRICIAN

**16.99**

20-FT. Retractable Cord Reel and Light  
has 3-conductor handle,  
18/3 UL cord. E 291905-14

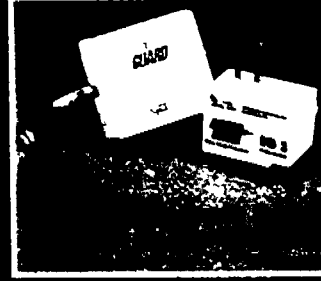

GARDENER'S CHOICE

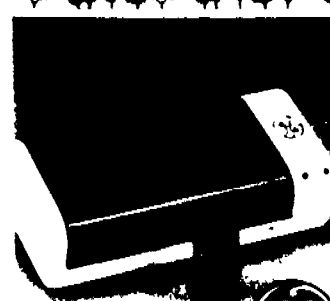

**8.88**  
4-Pocket Battery Charger  
for two pairs of AA, C, D or 9V. Incl. 2 AA batteries. P3525-702. E 291905-14  
2-Pk. AA Batteries. 5.99  
1000mAh. 9.99  
1000mAh. 9.99

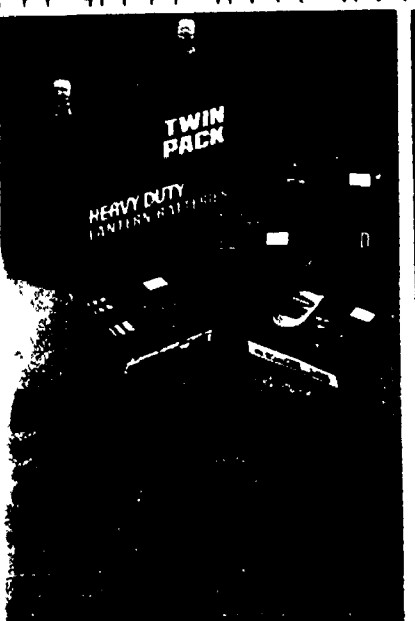

TWIN PACK

HEAVY DUTY  
LANTERN BATTERIES



ALKALINE

ALKALINE

ALKALINE

ALKALINE

ALKALINE

ALKALINE

ALKALINE

ALKALINE

ALKALINE

ALKALINE

ALKALINE

ALKALINE

ALKALINE

ALKALINE

ALKALINE

ALKALINE

ALKALINE

ALKALINE

ALKALINE

ALKALINE



**7.99**  
Waterproof Flashlight with bright bulb, 2 batts. Waterproof. P3525-702. E 291905-14  
**4.99**  
Waterproof Flashlight for a bright light incl. batteries. P3525-702. E 291905-14



**12.88**  
First Alert Rechargeable Flashlight is high-powered and always ready to use. P3525-702. E 291905-14  
**12.88**  
First Alert Ready-Lite® Rechargeable Light plugs in to any outlet, runs. P3525-702. E 291905-14





**Tru Guard**

## Locksets

Entry Locksets boast universal fit, good looks and U.S.A. built reliability.

A) Heritage Antique-Brass Lockset replaces most locks without drilling new holes. **13.99**

B) Tempo Polished-Brass Lockset for 2 1/2" or 2 3/4" in. lockset. **6.99**

C) Single-Cylinder Deadlock adds security. Polished brass. **7.49**

Antique Brass Finish Deadbolt. **9.95**

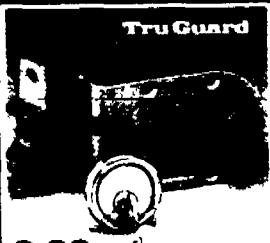

**Tru Guard**

**8.99**

Single-Cylinder Jimmy-proof Deadlock. **11.99**



**Tru Guard**

**2.99**

Swing Door Guard. Stronger than chain. **11.99**



**Tru Guard**

**3.44**

Keyed Window Lock helps prevent jimmying. **11.99**



**Reinforcer**

**9.88**

Resettable Combination Padlock. Brass. **17.99**



**Tru Guard**

Keyed Storm Door Lock for outswinging wood and aluminum doors. **6.99**

Heavy-Duty Pneumatic Storm Door Closer stops door banging. **4.99**



**2-in. Dual-Wheel Casters.** Stem or plate. **11.99**

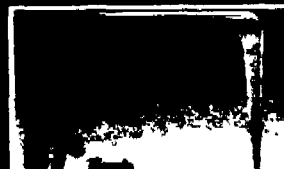

**10 x 12-in. Utility Shelf Bracket.** Gray. **11.99**



**IVES**

**4.95**

Single Switch Plate. Double. **6.95**



**133.00**

Keepester® Security System protects your home without wires. Base, sensors, transmitters. **22.50**



**139.88**

1/2-HP Garage Door Opener is a chain-drive model that boasts the safety of automatic reverse—when the door hits an object, it stops! Plus, it comes with two transmitters for two-car families, a light, and a "doorbell" control button. **11.99**

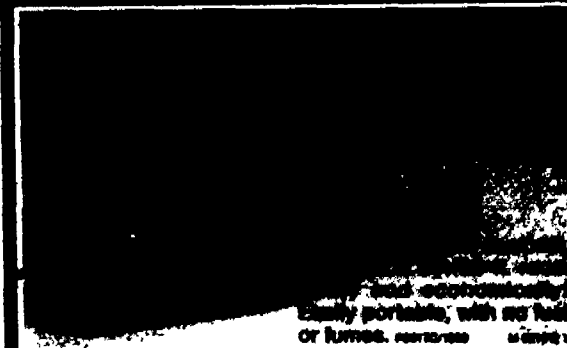

Easy portable, with no fuel or fumes. **11.99**



**109.95**



**109.95**

1/2-HP Chain-Drive Garage Door Opener gives you 2,187 security codes, solid-state electronics, safety reverse, timed light delay, transmitter. **11.99**



**True Value**

HARDWARE STORES

**249.99**

BLACK & BECKER

**Professional Home Security System** senses movement at a protected door or window, alerts central controller, and sounds a loud alarm for 15 minutes. Incl. controller, one entry, sensor, batteries and hardware. **11.99**

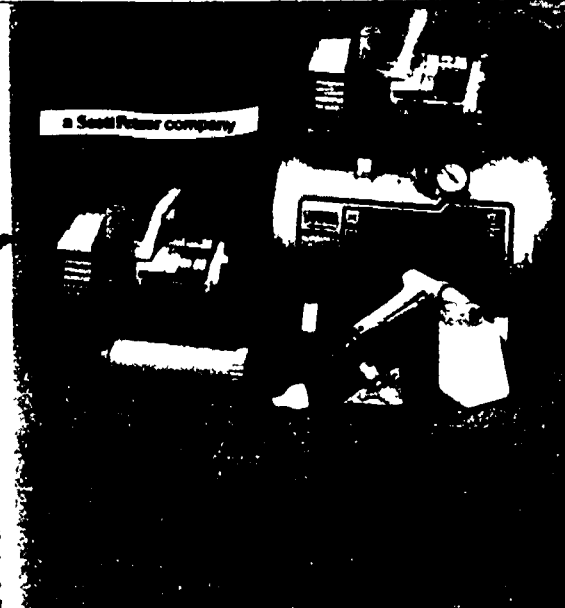

a Sealed Air company



**9.99**

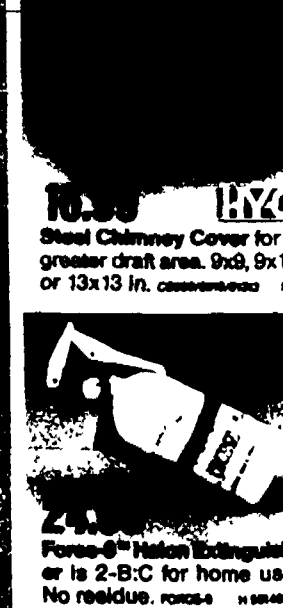

**16.99**

Steel Chimney Cover for a greater draft area. 9x9, 9x13 or 13x13 in. **11.99**

**Metals or Aluminum Always**  
in. 0040 H 462 200 12 **1.29**

**25-Year Siliconized Acrylic Caulk** for all over—indoors and out.  
10 3 OZ. 14340 H 462 200 12 **1.29**

**2.99**

**Banana Bags** are large storage bags that keep dirt and moisture off all sorts of equipment. Choose 4-pk. 40 x 72 in. or 5-pk. 36 x 60 in. 0840/36 C 12

**3M**

**2.99**

**A) Window Insulation Kit** for indoors or out. 42x62 in. 2104/210 P 12  
62x210 in. 2171 P 363 502 12 **9.99**

**8.88**

**B) Patio Door Insulating Kit.** Choice of indoor or outdoor. No nails or staples! Clear. 84x112 in. 2144/74 P 12

**3.99**

**C) V-Seal® Door & Window Weather Strip.** 17 ft. Brown or white. 2104/14 P 12

**3.22**

**D) High-Temperature Five Tape** to seal duct leaks. 1½ in. x 15 ft. 210 P 12

**2.99**

**E) Press-In-Place Door/Window Caulk.** 17½ ft. Brown or white. 2104/14 P 12

**3M**

**2.99**

**A) Window Insulation Kit** for indoors or out. 42x62 in. 2104/210 P 12  
62x210 in. 2171 P 363 502 12 **9.99**

**8.88**

**B) Patio Door Insulating Kit.** Choice of indoor or outdoor. No nails or staples! Clear. 84x112 in. 2144/74 P 12

**3.99**

**C) V-Seal® Door & Window Weather Strip.** 17 ft. Brown or white. 2104/14 P 12

**3.22**

**D) High-Temperature Five Tape** to seal duct leaks. 1½ in. x 15 ft. 210 P 12

**2.99**

**E) Press-In-Place Door/Window Caulk.** 17½ ft. Brown or white. 2104/14 P 12

**Window Air Conditioner Cover** helps save energy. 29x19½x27 in. Vinyl 100-2 W 273 502 12

**5.88**

**Aluminum Threshold** is complete with vinyl insert, mounting screws. 3x36 in. 5726 H 210 572 12

**2.99**

**Thermometer** has large numerals and bracket. 8 in. 0040 W 273 502 12

**3.88**

**Foot Air Pump** has 100-psi capacity and gauge. For sport balls, bike tires. 5777 G 200 502 12

**51.88**

**Air Station™** inflates sports equipment, rafts, air shocks, etc. Includes built-in pressure gauge, 6-ft. hose. 9521 G 200 502 12

**50¢**

**Air Filters** help save energy! Choose 10x20, 14x20, 15x20, 16x20, 20x20, 14x25, 16x25 or 20x25 in. All 1 in. thick. 112

**2.99**

**White Lithium Grease** keeps metal lubricated, prevents squeaking and sticking. 0.45 lb. 0400 040 12

**ARMOR ALL**

**CLEAN START**

**8.45**

**14.99**

**Pressure Washer** attaches to your hose, cleans cars, RVs, even second-floor windows! Includes accessories. 1180 G 200 502 12

**LADDER**

**WERNER**

**47.88**

**16-Ft. Aluminum Extension Ladder** has sturdy I-beam construction. (13 ft.) 0716-2 P 363 571 1 **74.88**  
20 Ft. (17 ft.) 0120-2 P 17702 1 **93.99**  
24 Ft. (21 ft.) 0124-2 P 17701 1 **119.88**  
28 Ft. (25 ft.) 0128-2 P 17728 1

Working lengths in parentheses  
Rope and pulley on 20-ft. size and larger

**28.88**

**5-Ft. Aluminum Stepladder** has double-angle bracing. 305 P 10240 1 **30.88**  
**6-Ft. Aluminum Stepladder.** P 10256 1 **30.88**

**WERNER**

**117.99**

**Multi-Master™ 12-Ft. Aluminum Ladder** changes shape for great versatility! Bolt-on base, twist-proof design, 48 positions. 140-12 P 297700 1

**137.99**

**16-Ft. Folding Ladder** for more reach! Versatile, portable, and compact, too! 140-16 P 298455 1

**True Value**

**SAVINGS COUPON '88 FALL SHOPPER**

**44¢** with coupon without coupon 79¢

**Household Oil** is the handy lube 4 fl. oz. 14462 G 363 945 134

Limit one coupon per customer

# TRU-TEST PAINTS



\*Custom colors slightly higher

**E-Z Kare™ Latex Paint** makes your home look beautiful for years! Spatter-resistant formulas Ready-mixed colors and white

**9.98** Gallon\*  
**Latex Flat Finish** goes on smoothly and covers evenly Cleans up easily and dries in minutes! K 21 K 12

**12.98** Gallon\*  
**Latex Flat Enamel** provides a versatile, low-sheen coat that lasts for years. Scrubbable K 22

**13.98** Gallon\*  
**Latex Semi-Gloss Enamel** provides a scrubbable finish that's ideal in high-traffic areas K 23

## TRU TEST



**1-in. Orel® Best Quality Varnish/Enamel Brush** for long wear! 1007 K 100 716 12 **1.49**  
**2-in. Brush**, 1007 K 200 444 12 **2.49**  
**2-in. Sash Brush w/sure-grip handle**, 9007 K 201954 6 **3.49**



## TRU TEST

**4.33**  
**4-Pc. Painting Set w/roller cover, frame, tray, handle**, 908-P00-09 P 207 886 6



**2.88**  
**9-in. Paint Roller and Shield** has threaded handle. 03500 P 433 326 6

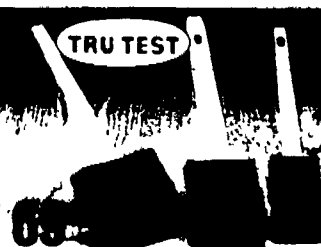

## TRU TEST

**6.98**  
**3-Pc. Foam Brush Set**, 1 1/2, 2 and 3-in brushes 6076 K 840 477 12

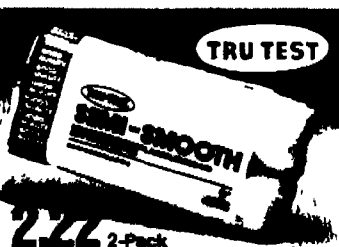

## TRU TEST

**2.22** 2-Pack  
**Semi-Smooth 9-in. Roller Covers** have medium nap 10871408 P 207 837 12



**1.22**  
**Painting or Masking Tape** in 2-in x 60-yd roll 1217EP P 217 455 6



**1.22**  
**4x16-in. Steel Wire Brush** with finger-grip handle 67-3030 P 204 483 12

**FACTORY TO YOU SAVINGS!**  
Over 6,000 True Value Hardware Stores & Home Centers own 3 efficient Tru Test paint, stain and aerosol factories with 75,000 gallon daily capacity.

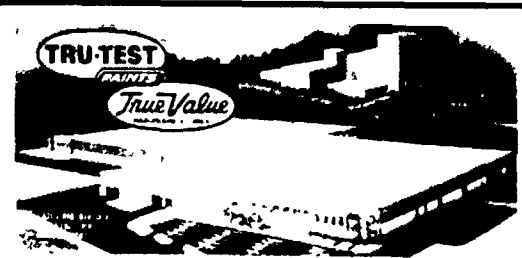

†Not available in parts of California



**6.98** Quart  
**Enrich™ Danish Oil** rejuvenates old wood with a low-lustre finish. Clear, walnut. 012120000 K 70

**5.98** Quart  
**Enrich™ Polyurethane Varnish** is ideal for all woodwork. Gloss or hand-rubbed finish. 012120000 K 71  
Gallon†, K 72 **18.98**

**9.48** Quart  
**Enrich™ Advanced Formula Poly Gloss Varnish** absorbs UV light. Crystal-clear gloss. 012120000 K 73  
Gallon†, K 74 **28.98**



**8.98** Quart  
**Poly+Stain™** combines tough polyurethane with a rich stain. Satin or gloss. Colors. 012120000 K 74  
1/2-Pint† for smaller staining projects. 012120000 K 75 **3.48**

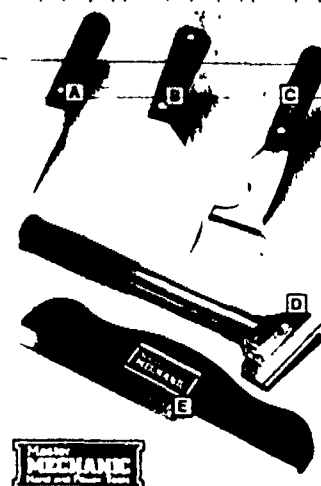

Get a handle on the job with:  
A) Chisel Putty Knife. P 202 004 \$ **2.22**  
B) 8-in. Drywall Knife. P 202 004 \$ **4.44**  
C) 5-in-1 Tool. 1422970 P 202 220 \$ **2.99**  
D) 3 1/4-in. Shaver. P 212 220 \$ **3.66**  
E) Mini Trim Guide. P 206 345 \$ **1.66**

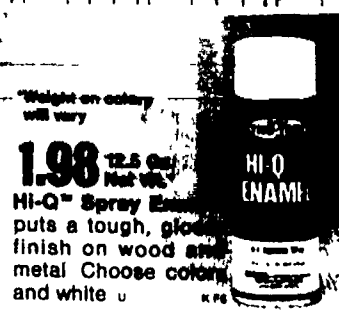

\*Weight on canary will vary  
**1.98** 12.5 Oz. Net Wt.  
**HI-Q™ Spray Enamel** puts a tough, glossy finish on wood and metal. Choose colors and white. K 76

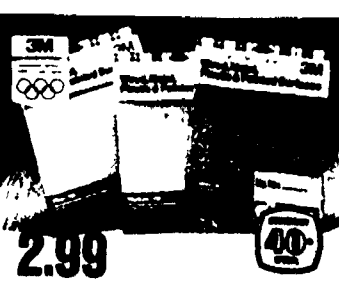

**2.99**  
**Sandpaper Valu-Pack** w/fine, med, coarse sheets. 9430 P 630 062 12





**3.00** 10.3 Fl. Oz.  
Silicone II Window & Door Sealant. White, paintable. 02500 P 90487 12



**2.00** 10 Fl. Oz.  
Remove-A-Seal™ Weatherstripping Clear 10272 P 473272 12

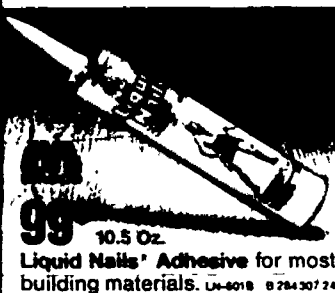

**99** 10.5 Oz.  
Liquid Nails® Adhesive for most building materials. UN-5018 B 264307 24



**99** 11 Oz.  
Latex Caulk is easy to apply. Paintable White 06 K 359829 12



**2.99** 13 Oz.  
Aerosol Wood Finish in semi or high-gloss dries quickly. 06 P 6  
**4.99** Quart  
Wood Finish seals, finishes in semi or high-gloss. 03 P 6



Wood Finish seals and stains in one step! 1/2 pt. 3.49  
Pint. 5.39 Quart. 7.59  
Polyshades™ stain and polyurethane. Colors 1/2 pt. 4.99  
Pint. 6.29 Quart. 10.99  
Wood Conditioner. Pint. 4.49  
Wood Filler for permanent repairs indoors or out. 6 oz. 5.99



Gallon  
**7.98**  
Not available in parts of California  
Tru-Seal® Waterproofing Coating penetrates wood, masonry and concrete CS-1 K 527747 14



and seals. Won't shrink or dry out. Paintable P 6029 12



**9.99** Face Lift™ Kit revives dull finishes in less than an hour 30807 P 588590 6

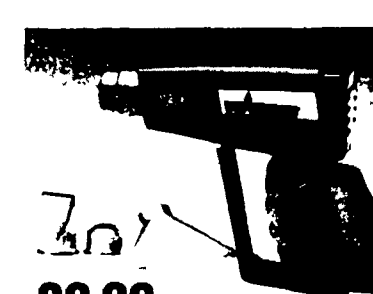

**39.99**  
Power Stripper™ removes paint and varnish without flames or fumes. Dual heat setting 0263001 P 385445 1



**49.88**  
Handi-Duty Power Sprayer® applies paints and stains. With atomizer valves, 45-watt motor 280001 P 288340



**12.88** WAGNER  
The Right Tool for Painting™  
Handi-Roller™ eliminates ladders and roller trays 22 in handle 284020 P 588540 6

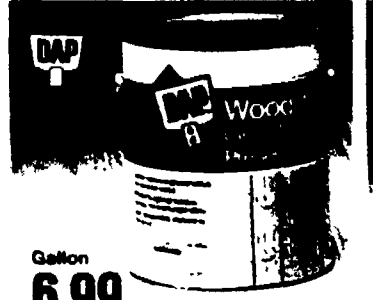

Gallon  
**6.99**  
Woodlife® Wood Preservative protects wood from shrinking. Paintable finish 903 P 208033 4

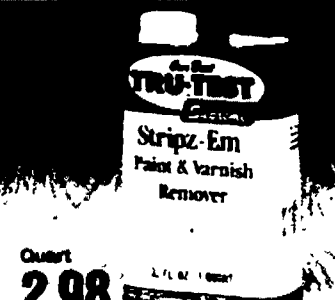

Quart  
**2.98**  
Stripz-Em™ Paint & Varnish Remover is a fast-acting, low-odor formula SE 1 K 400830 16

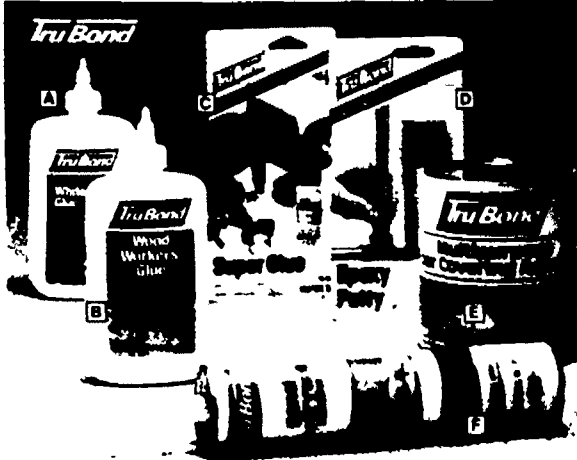

A) White Glue for many projects. 8 oz. 19390 P 437616 6 88¢  
B) Woodworker's™ Glue. 8 oz. 19400 P 437673 6 99¢  
C) Super Glue holds strong. 3g. 19390 P 438006 12 56¢  
D) Epoxy Putty molds easily. 1 oz. 1970 P 437533 12 1.22  
E) Multi-Purpose Floor Adhesive. Qt. 19722-02 P 400880 6 2.44  
F) Panel & Drywall Adhesive. 10.6 fl. oz. 19101-01 P 437718 36 88¢



X-O® Stain Primer/Sealer & Stain Killer seals water, smoke and grease—for repainting in 1 hour!  
Aerosol. 12.5 oz. X08-1 K 341511 16 2.78  
Pint. X08-1 K 580579 14 2.98  
Quart. X08-1 K 341601 14 5.28  
Gallon. X08-1 K 341700 12 11.48



Quart  
**5.28**  
X-O® Rust Products. Choose aluminum paint, gloss enamel or red metal primer to brighten and protect most metal surfaces! X0-10-X0-1207 K 14  
1/2-Pt. Gloss Enamel. X0 K 16 2.78



Gallon  
**10.98\***  
WeatherAll® Flat All Acrylic House Paint for lasting protection. HX K 12  
Satin House Paint gives a long-wearing, low-sheen coat 30 K 12 12.98\*  
Gloss House Paint. GP K 12 14.98\*

# TIMBERLANE

## *True Value* HOME CENTER

42780 W. 10 MILE  
NOVI, MICHIGAN 48050  
PHONE: 349-2300



FINN BY CATERPILLAR COMPANY (C) 1988 ALL RIGHTS RESERVED. Member-owned Warehouse Distributor & Merchandiser

*True Value*  
Store  
Novi, Michigan



**34.88** **Crosley**  
1,500-Watt Electric Utility Heater with thermostat, tip-over switch. Steel case. M-25 H 431141



**2.44** **Tru Guard**  
1 1/2-In. Laminated Padlock has 4-pin tumbler locking mechanism, tough zinc case. H 375M78



**1.19** **Frost King**  
Tubular Vinyl Door or Window Weatherstrip provides an effective seal for energy efficiency. Includes nails. 17 ft. V-80 H 25059



**40**  
Economy Pack 60 FT. Poly Foam Weatherstrip

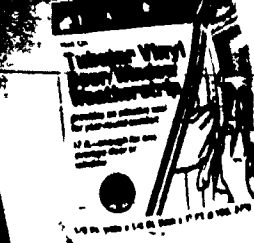

**1.19** **Frost King**  
Tubular Vinyl Door or Window Weatherstrip provides an effective seal for energy efficiency. Includes nails. 17 ft. V-80 H 25059



**13.88** **Brass-Like Shelf Anchor**™ with smoked or clear glass shelf. Ideal for displaying treasures in any room. 8x24 in. H 431141

# FALL SHOPPER

# CORRECTION

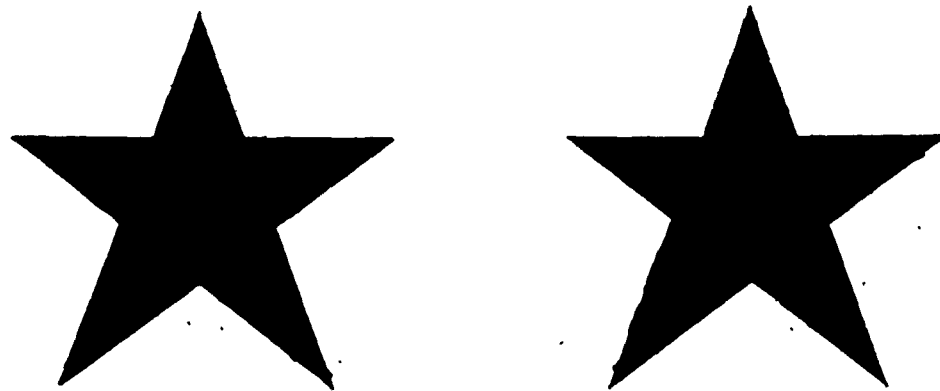

**PRECEDING IMAGE HAS BEEN  
REFILMED  
TO ASSURE LEGIBILITY OR TO  
CORRECT A POSSIBLE ERROR**



# **CELEBRATE OUR GRAND OPENING SAVINGS WINDFALL**

**We're Celebrating The Grand  
Opening Of The Boulevard Cafe. See  
Our Windfall Savings In Every Store At  
Grand River/Halsted Plaza**

- Kroger • K-Mart • Perry Drugs • Winkelman's  
• Little Professor Book Center  
• Heritage Cleaners  
• Washington Clothiers • Diamond Boutique  
• Card & Gift Center • BoRics Hair Care  
• Koney Island Inn • Videoville  
• Boulevard Cafe**

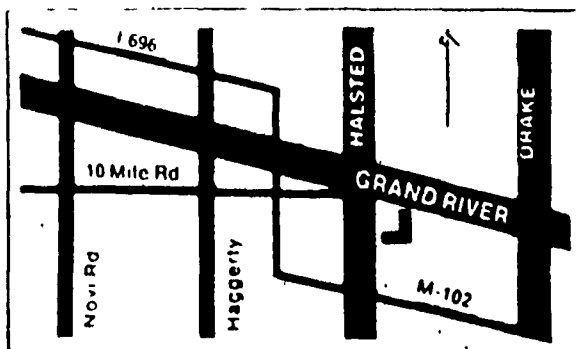

## **Grand River/Halsted Plaza**

Visit V.I.P. Floor Coverings  
just north of Grand River  
on Halsted Road

# V.I.P. FLOOR COVERING, LTD.

UNLIMITED IDEAS FOR THE DECOR OF YOUR FLOOR

## HARVEST THE SAVINGS

MOHAWK



PHILADELPHIA



BRAND NAMES

CUSTOM INSTALLATIONS



ARMSTRONG

BRUCE  
Hardwood Floors  
Decorating

**SALE**  
Exp. 10-15-88

CERAMIC  
TILE

PERSONALIZED SERVICE

VINYL  
FLOORS

AREA  
RUGS

AND  
MANY MORE  
BRAND NAMES

MANNINGTON  
FLOORS  
UP TO **25% OFF**  
Exp. 10-29-88



COMING SOON  
**KARASTAN**

**FREE!!! DOOR MAT**  
With Coupon Exp. 10-28-88

PERSONALIZED SERVICE - CUSTOM INSTALLATIONS  
COME IN AND SEE US FOR A LITTLE V.I.P. TREATMENT

**NEW** Hours  
Mon & Thurs. 9 to 8  
Tues, Wed, Fri. 9 to 6  
After 6 By Appt.  
Sat. 9 to 4

24365 Halsted Rd.-Farmington Hills  
(N. Of Grand River)

**478-6606**

New Easy Flex Financing  
Instant Credit Up To \$5,000  
For Qualified Buyers

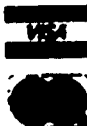

# CAUTION! BANNED BOOKS WEEK

September 24-October 1

Celebrate The Freedom To Read



Would you call Mother  
Goose a bigot?

MOTHER GOOSE: OLD NURSERY  
RHYMES was challenged at the Dade  
County, Florida Public Library (1983)  
because it contains an anti-Semitic  
verse.

Would you whitewash  
THE COLOR PURPLE?

Rejected for purchase by the Hayward,  
California school trustees (1985)  
because of rough language and sexual  
references.

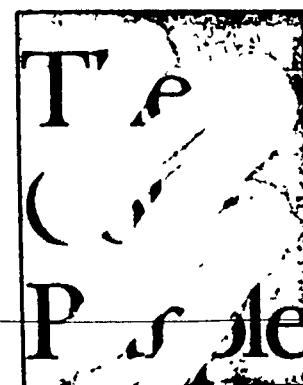

Would you call Huck  
Finn a racist?

THE ADVENTURES OF  
HUCKLEBERRY FINN.

Banned in the Concord, Mass. Public  
Library (1985) as "trash and suitable on-  
ly for the slums". Challenged or bann-  
ed as a "racist" novel in several  
libraries and school districts (1969-  
1984).

Other books Challenged or Banned  
during the past year:

Go Ask Alice

Call Of The Wild

Martian Chronicles

Diary Of Anne Frank

The Dead Zone

Prince of Tides

The Light In The Attic

How You Were Born

I Am The Cheese

Death Of A Salesman

Autobiography Of Benjamin Franklin

## OPEN BOOKS FOR OPEN MINDS

**Little Professor Book Center**

37115 GRAND RIVER AT HALSTED  
FARMINGTON - 478-2810

Mon-Sat 10am-9pm

Sun 10am-5pm

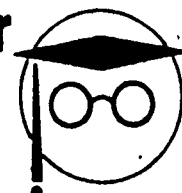

# FALL 1988 NEW ARRIVALS



Express your own individual flair in this 100% Wool Sport Coat by John Roberts. The intensity of color adds a depth of interest to the texture and pattern

Wear it for business with pleated pants or slip it over jeans for a casual week-end sporting event.

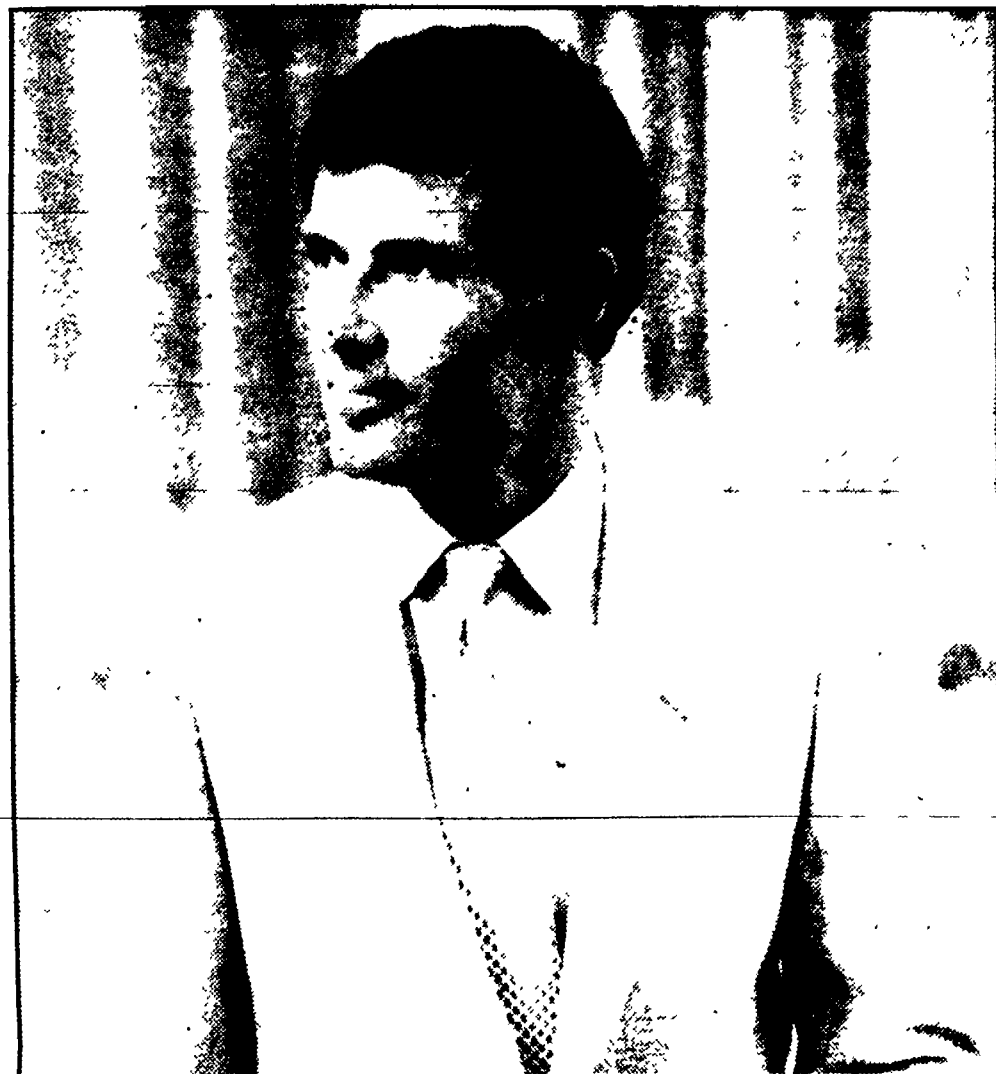

The British tradition of superior wools culminates in this excellent collection -straight flap pocket with 1/4 edge stitched front.

A suit by Oleg Cassini is the standard of executive style projecting a preference for a quality of life evident in the man himself.

Come in today and see Washington Clothiers entire Fall Collection of suits and sport coats by Oleg Cassini, Hardy Amres, Phillippe Gabriel, Downing Street and more.



**Farmington's Only  
Complete Men's Store**



**Grand River/  
Halsted Plaza**

**Grand River at Halsted**

**478-3430**

**Major Credit Cards Honored**

**Mon-Sat 10-9**

**Sun Noon-5**

Grand River/Halsted Plaza/3



## Diamond Boutique Celebrates Autumn With Falling Prices

- 35% Off All Clocks
- 35% Off All Seiko and Seiko Lassale Watches
- Over 50 Selected Seiko Watches Priced To Sell At \$99- Values up to \$450

All New Seiko Styles Now In Stock

*Come in and see one of our trained sales staff to help you choose a fine time piece from the Seiko Time Corp.*



**Custom made jewelry exquisitely designed  
to be exclusively yours**

37105 Grand River at Halsted, Farmington  
**478-3131**

## SEIKO QUARTZ DESIGNER CLOCKS

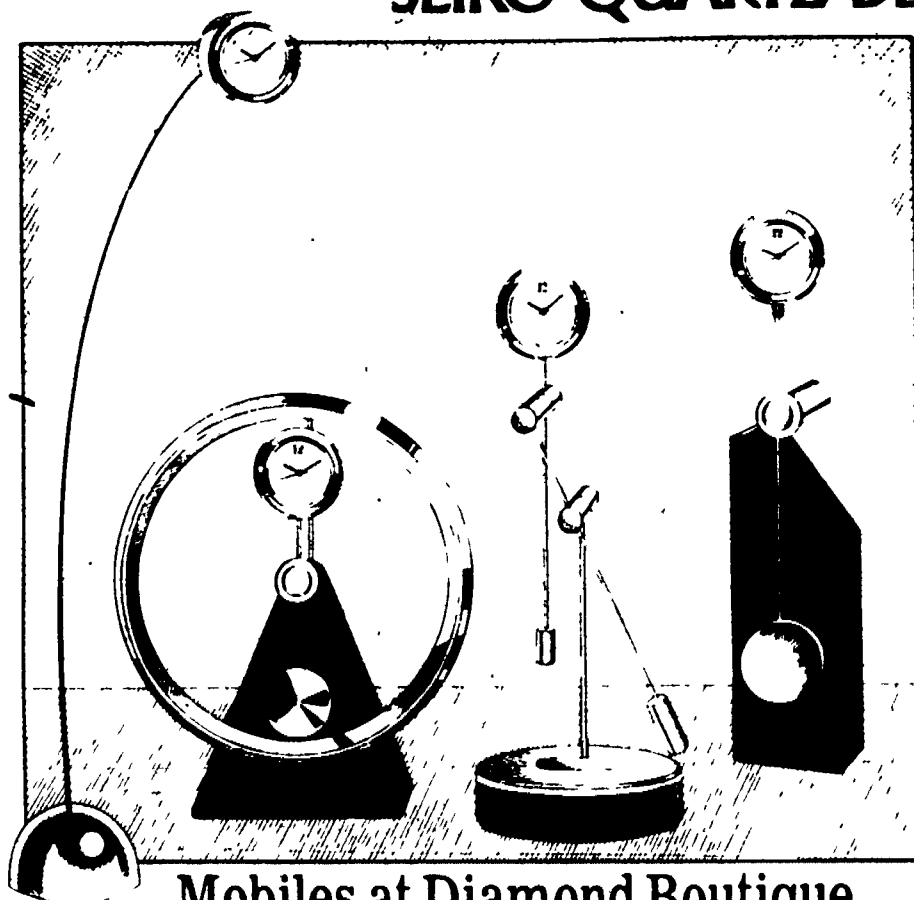

### Mobiles at Diamond Boutique

Seiko moves into a new dimension in time with a collection that combines small, ultra-light clock movements with futuristic designs. They're beautiful to look at, great to give or own. In sleek black and gleaming gold-tone with dependable Seiko Quartz accuracy. Battery operated for cordless convenience. We have a number of intriguing Seiko Quartz clocks in our collection. Come see them all today.

**All Clocks 35% Off  
Brand New Designs**

L  
A  
S  
E  
R

## VIDEOVILLE OF FARMINGTON, INC.

37061 Grand River • Farmington, MI 48024  
476-1970

Store Hours: Daily 10:30-9 p.m., Sun. Noon-6 p.m.

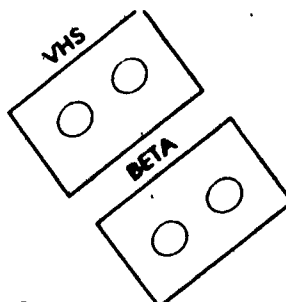

## HOW WELL DOES YOUR VCR WORK?

**WE DO VCR REPAIR  
FILM TO FILM TAPE TRANSFER  
SUNDAY RENTAL \$2.00  
NEW & USED MOVIES FOR SALE**

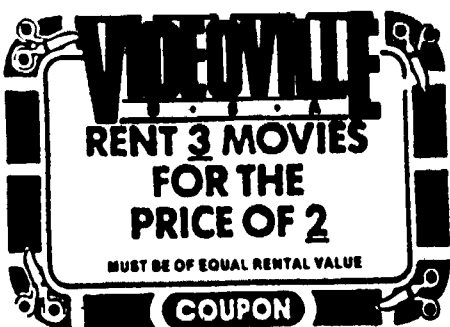
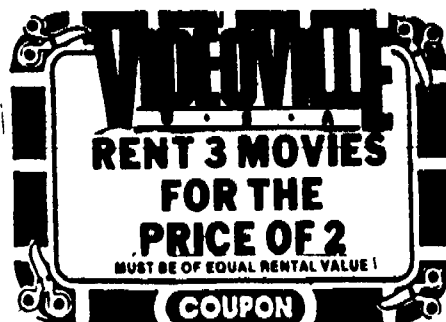

**VHS & BETA  
AVAILABLE**

**GREAT MOVIES  
LOW PRICES**

**SPECIAL  
ORDERS  
ON ALL  
TITLES**



*Celebrating*  
 10 Years



\$25.00

"HAPPINESS DIVINE"

© 1988 ENESCO IMPORTS, CORP.  
 Manufactured in the U.S.A. by Enesco, Inc., Danbury, CT 06810

## GIFTS OF JOY & LAUGHTER

Smile, and the whole world smiles with you. Blessed with a delightful sense of humor, artist Sam Butcher has created wonderful PRECIOUS MOMENTS® figurines to deliver the messages of joy and laughter. Many of these sensitively sculpted porcelain bisque pieces will bring laughter to your heart and a smile to your face. To be treasured forever, PRECIOUS MOMENTS subjects will surely brighten someone's day.

Please come visit us and see how our extensive ENESCO PRECIOUS MOMENTS Collection can share a joyful message with someone special.



Your **Hallmark** Headquarters

**Card & Gift Center**

478-3871

Daily 9.30-9  
 Sunday 12-5

# Heritage Cleaners

37073 Grand River at Halsted  
 Farmington, MI 48024

**Phone: 473-0100**

Store Hours:

**Mon. - Fri 7-8**  
**Sat 8-6**

Services:

- 1. 1 Hour Dry Cleaning**
- 2. Shirt Laundry**
- 3. Alterations**
- 4. Suedes & Leathers**
- 5. Pillows Cleaned**
- 6. Reweaving**

**20% OFF**  
**All Incoming**  
**Dry Cleaning**  
**Orders**

With this coupon  
 Heritage Cleaners

**Expires 10-31-88**

**20% OFF**  
**All Incoming**  
**Dry Cleaning**  
**Orders**

With this coupon  
 Heritage Cleaners

**Expires 10-31-88**

# BORICS WILL GIVE YOU A NEW REASON TO SMILE.



## BECAUSE YOU'LL LIKE THE WAY YOU LOOK

In fact, we guarantee you'll like it. For just \$6, our trained professionals will give you a quality haircut. They'll wet down your hair with a special cutting solution, cut it the way you want and blow it dry.

Clean hair is necessary for accurate hair cutting. You can shampoo your hair on the day of your visit, or, for a small charge, we'll shampoo it for you. Because, at BoRics, you pay only for the services you need.

You can't beat BoRics for convenience, either. No appointments are necessary. Just walk into one of our convenient locations Monday through Friday 9 a.m. to 9 p.m., or Saturday 9 a.m. to 6 p.m.\*

Don't settle for the uninteresting styles of a barbershop or the high prices of a beauty salon. Stop into BoRics and let us give you a new reason to smile, too.

\*Mall hours may vary

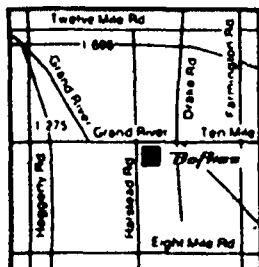

### FARMINGTON

37065 Grand River  
at Halstead  
Grand River/Halstead  
Center

Phone: 471-0880

**BoRics**™  
HAIRCARE  
FOR EVERYONE

### LIVONIA

19592 Middlebelt Rd  
at 7 Mile Rd  
Across From Livonia Mall

Phone: 471-5777

### LIVONIA

37460 5 Mile Rd  
At Newburg  
Across From Farmer Jack

Phone: 464-4144

### FARMINGTON HILLS

29308 Orchard Lk. Rd  
at 13 Mile Rd  
Beside 7 11

Phone: 626-4775

### NOVI

43434 West Oaks Drive  
At 12 Mile  
In The West Oaks II Plaza  
Near Toys 'R US

Phone: 348-6095

**BoRics**

**\$1 OFF  
HAIRCUTS**  
Get \$1 off our everyday low \$6 haircut price. Coupon valid at any BoRics location. No appointment necessary.

**\$6**

FOR A GREAT HAIRCUT.  
Over 160 locations in the U.S. and Canada.

**BoRics**

**\$6 OFF  
PERMS**  
Get \$6 off our regular perm price (\$32 short hair, \$37 medium hair, \$42 long hair). Includes shampoo, cut and style. Coupon valid at any BoRics location. Appointment recommended for perms.





# JUST THE RIGHT SWEATER. AT JUST THE RIGHT PRICE.

Sweaters with a little extra sparkle. A little extra shimmer. A little extra glamour. That's what you want for your special occasions. And that's what you'll find in our Laura Winston Embellished Sweater Collection. An incredible selection.

*bringing fashion to life*  
winkelman's

# KONEY ISLAND INN

**Family Restaurant** (next to K-Mart)  
Grand River at Halsted, Farmington

## ***Breakfast Special!***

2 Large Eggs with Meat,  
Hash Brown Potatoes  
Toast & Jelly

Mon.-Sat. 7-11:30 a.m.  
Sunday 8 a.m.-2 p.m.

**\$ 1.99**  
***All For***

*Check Menu for Other Specials*

## **Now Open 7 A.M.**

**Monday - Friday  
8 A.M. Sat. & Sun.**

**20% OFF**

Your Total Bill  
After 2p.m. Only  
Expires 10-31-88

***Complete Fast  
Carryout Service***

# **478-0440**

# Grand Opening



Formerly Jan Drake's Garden Cafe

## FEATURING

- DELICIOUS HOMEMADE SOUPS
- 25 SPECIALTY SANDWICHES
- 11 SUPER SALADS
- NACHOS
- SPECTACULAR SPUDS
- STIR-FRYS
- 12 PASTA SPECIALTIES

AND MANY OTHER DINNER FAVORITES

WE FEATURE  
CARRY-OUT AND  
DELIVERY ON  
ALL MENU ITEMS  
WITH AN  
EXPRESS PHONE  
ORDER LINE.

**476-6400**

**Senior Citizen Discount  
Children's Menu**

### HOURS:

Mon.-Fri. 11-10  
Sat. 10-10  
Sun. 10-7

**SATURDAY-  
SUNDAY  
BRUNCH**  
SERVED FROM  
10:00-2:00

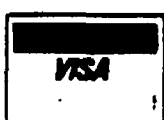
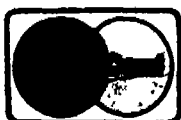
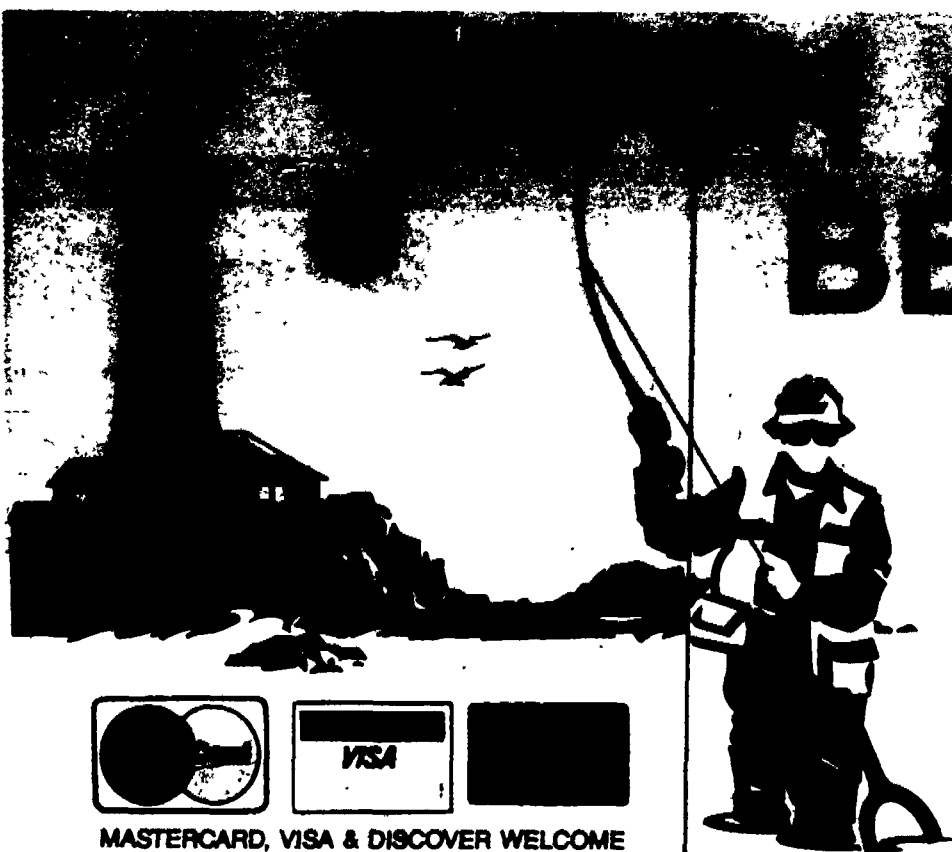

MASTERCARD, VISA & DISCOVER WELCOME

## CertainTeed 20 GLASSGUARD®

ASPHALT  
SHINGLES

**619** BUNDLE  
18.57 SQUARE

- 20 yr. ltd. warranty
- Popular stock colors
- 3 bundles per square

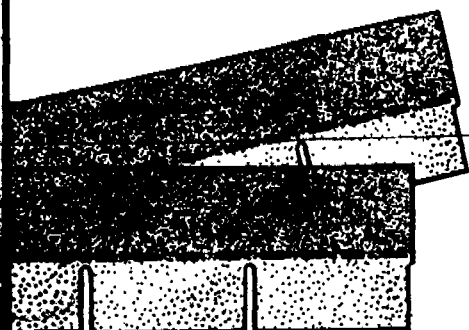

# BETTER DEAL AT

**PINE  
CASHWAY  
LUMBER**

SALE DATES  
SEPTEMBER 28-  
OCTOBER 9, 1988



## CertainTeed

FIBERGLASS INSULATION  
BUCK-A-BUNDLE REBATE

Save up to \$30. Insulate now and CertainTeed will reward you with \$1 back on every bundle you buy — Up to \$30.

3½x15  
Kraft-Faced  
50 Sq. Ft., R-11

**549** Roll  
After Rebate

6¼x15  
Unfaced  
49 Sq. Ft. R-19

**929** Roll  
After Rebate

Savings vary. Find out why in the seller's fact sheet on R-values. Higher R-values mean greater insulating power.

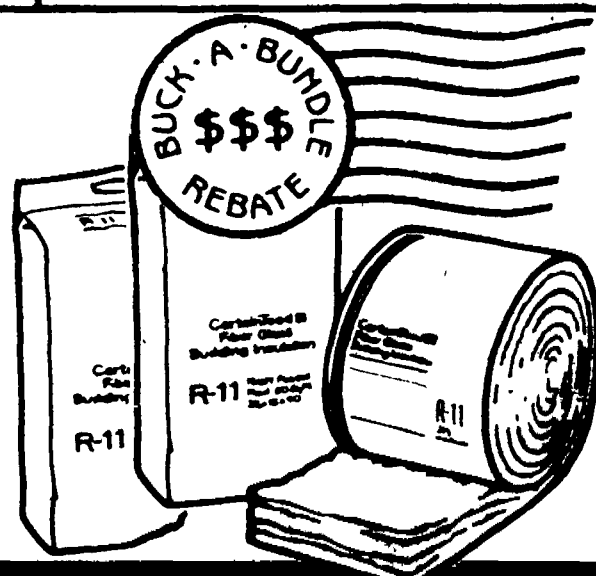

## INTERIOR PREHUNG WOOD DOORS

**2695**

2'0" LAUAN

- Ready to paint or stain
- Economically priced

2'6" LAUAN ..... \$29.95



## BEST DRESSED WALLS

FREE  
JACKET  
OFFER

Get a free personalized satin warm-up jacket from Weyerhaeuser when you purchase 10 or more selected decorator or beaded wall panels. Retail Value \$29.95. Jacket offer expires September 25, 1988.

Remington or  
Woven Flame

YOUR  
CHOICE

**1395**



FREE  
JACKET

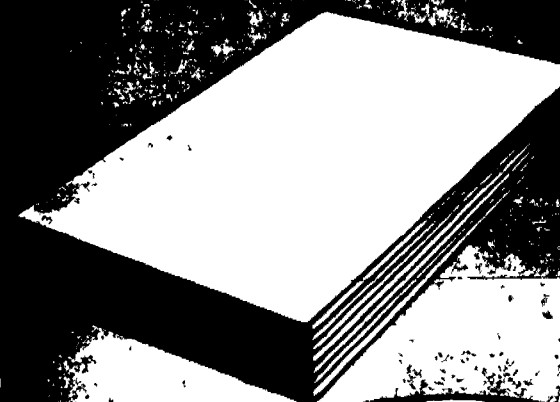



**PINE  
CASHWAY  
LUMBER**

# BUILD ON YOUR IDEAS

**PINE  
CASHWAY  
LUMBER**

## Aristokraft KITCHEN CABINETS



Select from the traditional look of oak to the contemporary feel of laminates. Aristokraft cabinets are as functional as they are beautiful, with all of the features you expect from a leader in the business.

**40%  
OFF**  
Distributor List

## TRAYCO MIRAGE II™ BATH TUB SYSTEM

The Mirage II™ bath tub system consists of a tub, 3 piece wall surround and dome. The tub, walls and dome may be purchased separately. The wall surrounds are lightweight and fit thru any standard doorway. The lustrous Traylex™ finish is easy to keep clean and will look beautiful for years. Measures 30" x 60" x 60".

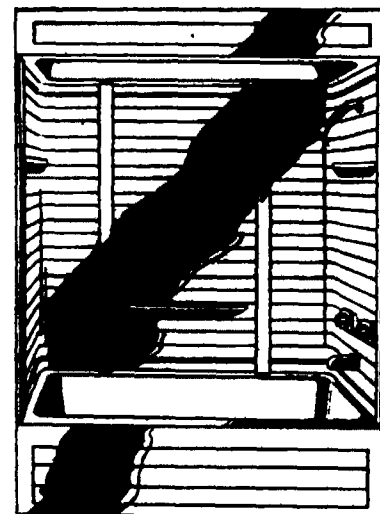

White  
**298<sup>95</sup>**  
BONE \$339.95  
36100 Model Series

## Aristokraft OAK VANITY CABINETS

Medium oak "Lancaster" or light oak "Burlington" style. Pre-assembled. Cabinets feature one door and two drawers.

24X18  
**89<sup>95</sup>**  
30X18  
**109<sup>95</sup>**  
36X18  
**129<sup>95</sup>**

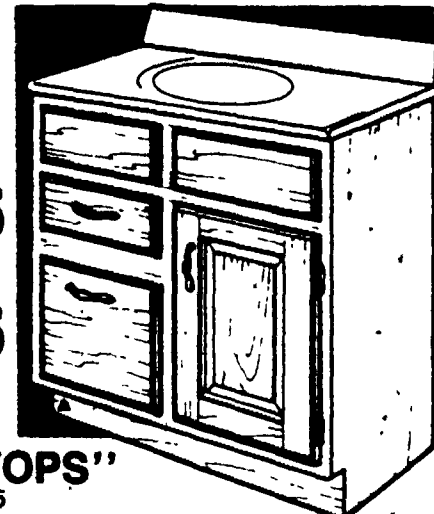

### "MARBLE TOPS"

19 X 25 .....\$54.95  
19 X 31 .....\$64.95  
19 X 37 .....\$69.95

## the Forever doors

Guaranteed for as long as you own your home! 32" or 36" Crossbuck 32" or 36" Traditional 36" Full-View, Sgl. Glz.



WHITE  
BROWN

**179<sup>95</sup>**  
**189<sup>95</sup>**



## THE "TRENDSETTER" INSULATED STEEL DOORS

Bored for lockset. Prehung in a wood frame. Brick mold not included.

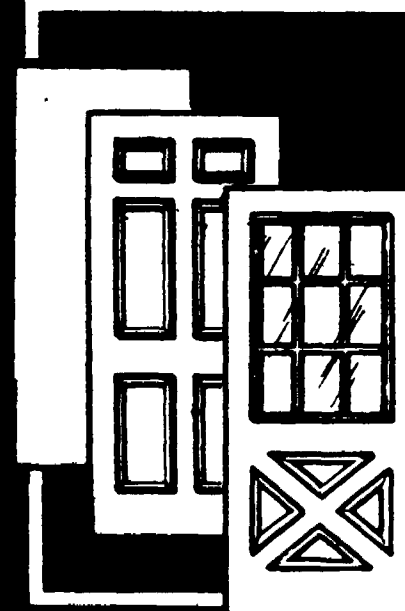

Plain  
32 X 80  
**99<sup>95</sup>**  
36 X 80 \$109.95  
6 Panel  
32 X 80  
**109<sup>95</sup>**  
36 X 80 \$119.95  
Crossbuck  
32 X 80  
**149<sup>95</sup>**  
36 X 80 \$159.95

## DELUXE BARN KITS

You've got it made with Parrott overlay patterns. Kit comes complete with shingles, siding, nails, hardware and templates that make it an easy do-it-yourself job. Available in almost any size to fit your need.

8' X 8' Kit  
**\$279**  
10' X 12' Kit  
**\$425**  
12' X 16' Kit  
**\$569**

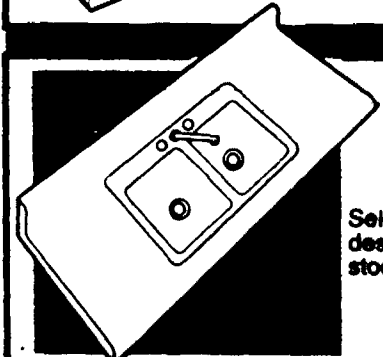
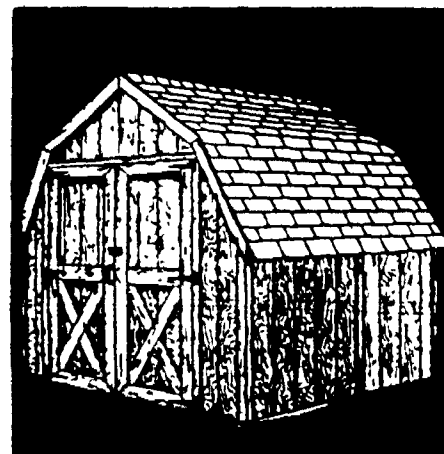

## KITCHEN COUNTERTOPS

Select from a beautiful array of designer patterns and colors in stock.

**4<sup>99</sup>**  
LIN. FT.

## PEARLE SINGLE HANDLE KITCHEN FAUCET

Washerless. 15 year limited warranty. No. 8200.

**33<sup>95</sup>**  
After \$5.00 Mfr. Rebate



## PEARLE SINGLE HANDLE LAVATORY FAUCET W/POP-UP DRAIN

Washerless. 15 limited warranty. No. 8627

**39<sup>95</sup>**  
After \$5 Mfr. Rebate



## CARE-FREE PATIO STORM DOORS

White  
72 X 80

**129<sup>95</sup>**

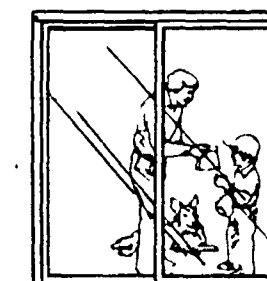

## E-Z-SET LOCKSETS

Polished brass finish.

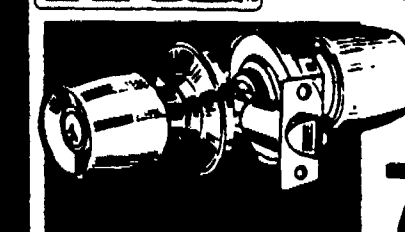

Entry Set  
**7<sup>99</sup>**  
Passage Set  
or Privacy Set  
**5<sup>99</sup>**

## Armstrong CEILING PANELS 2'X4' TEXTURED

**2<sup>49</sup>**  
#942  
•Fire-retardant  
•Acoustical  
•Washable

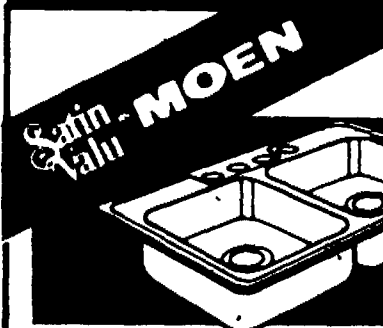

## STAINLESS STEEL SINKS

Double bowl.  
No. 22500.  
33" x 22" x 6" deep.

**31<sup>95</sup>**



The authentic look and feel of ceramic tile at a fraction of the cost!

•Desert Mist  
•Silver Mist  
•Eggshell  
•Sand Pebbles  
•Blue Water Reef

**15<sup>95</sup> 18<sup>95</sup>**



•Coraline Rosette  
•Azure Rosette

**21<sup>95</sup>**

## PEARLE DISPOSER

Jam-resistant fixed impellers. Stainless steel grind ring. 2 yr. ltd. warranty.

1/2 H.P. No. 33100 1/2 H.P. No. 33200  
**33<sup>95</sup> 45<sup>95</sup>**  
AFTER \$3.00 MFR. REBATE AFTER \$4.00 MFR. REBATE

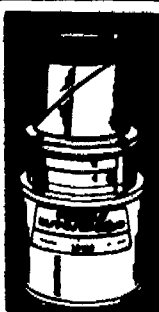

## FLAT LATEX WALL PAINT

5 year warranty. Covers similar colors in one coat. Soap 'n water clean-up.

**6<sup>99</sup>**  
Gallon



## RYOBI 10" MITER SAW WITH FREE ACCESSORY KIT



**219<sup>95</sup>**  
Rugged heavy duty construction. Model TS-2151U

## RYOBI 10" PORTABLE PLANER

Ball bearing construction. 2-blade cutter head. Blade adjustment gauge, tools & extension rollers included. SKU-815-809.



**419<sup>95</sup>**  
No. AP10

## CARE-FREE STORM DOORS

FULL-VIEW  
White or brown  
32" x 36"

**99<sup>95</sup>**

CROSSBUCK  
White or brown.  
30" x 32" 36"

**99<sup>95</sup>**



## SKILSAW 7 1/4" CIRCULAR SAW

Powerful 2-1/8 H.P., 10 amp motor delivers 4800 RPM. Handy scales & cutting guide.

**44<sup>95</sup>**  
No. 5150

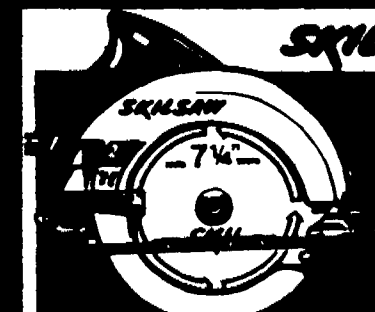

## SKIL PROFESSIONAL CORDLESS DRILL KIT

3/8" reversible variable speed 7.2 volt removable battery pack. Charging unit and carrying case included.

**99<sup>95</sup>**  
No. 2535-02



## GARAGES

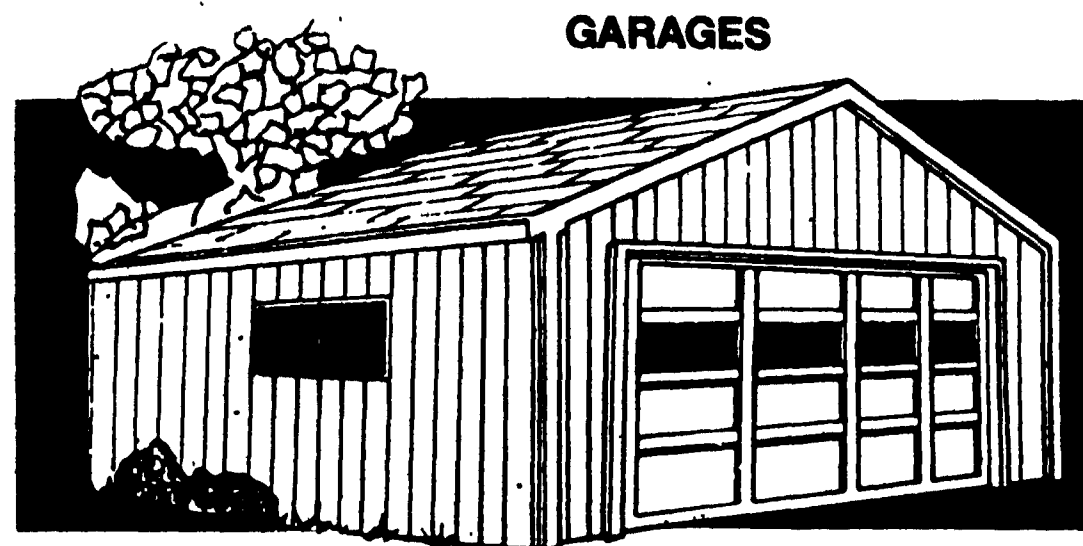

Standard packages include: •Shingles •Nails •2 x 6 Rafters •4 x 8-7/16" Waterboard Roof Sheathing •16" O.C. Standard & Better Lumber •4 x 8 T-1-11 Siding.



Deluxe packages include: •Shingles •Nails •Engineered Roof Trusses •16" O.C. Standard & Better Lumber •4 x 8-7/16" Waterboard Roof Sheathing •4 x 8 T-1-11 Siding •Aluminum Window •Prehung Service Door With Key Lock •Drip Edge

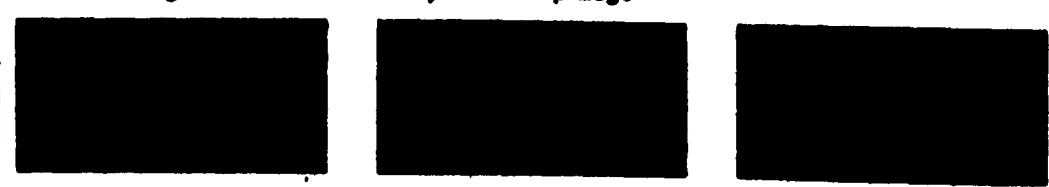

## POLE BUILDINGS

Standard packages include painted steel, prehung service door and professional blueprints.

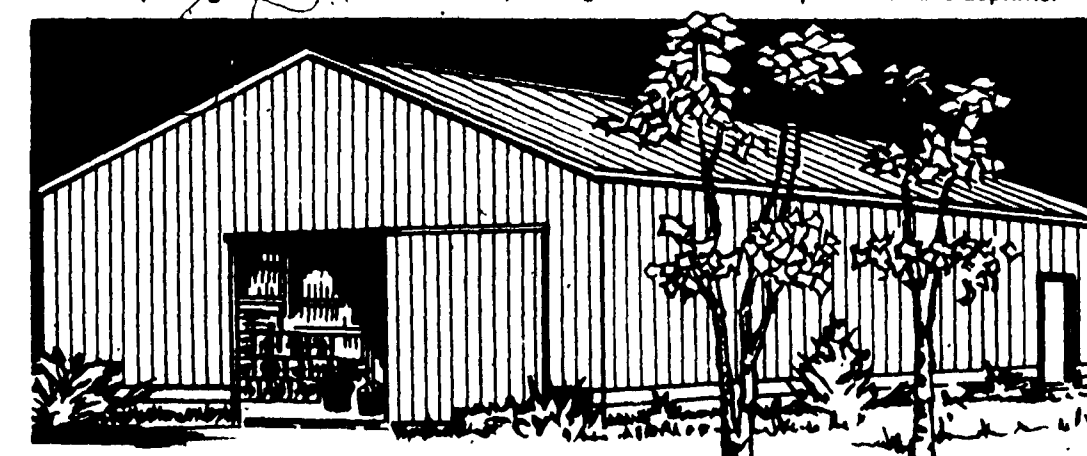

# BUILDING MATERIALS

## 2x4 STUDS

Stud Grade  
7 Ft. 8 Ft.

**119 149**

## REDI-MIX CEMENT

50 Lb. Bag  
SKU-610526

**199**

## REDI-MIX MORTAR

80 Lb. Bag  
SKU-23965

**279**



## CDX PLYWOOD

Exterior grade plywood sheathing. SKU-54283.

4x8-1/2"

**749**

(Nominal 1/2")

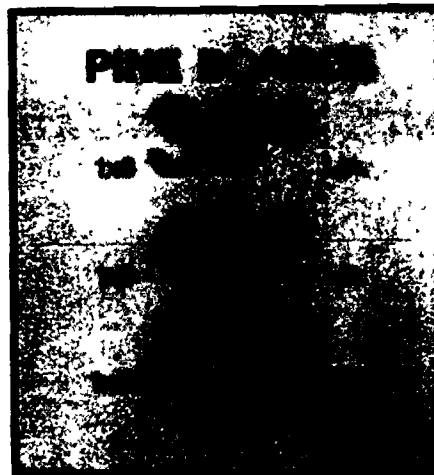

## TREATED BOARDS

Build a fence, repair your eaves — dozens of uses with long-lasting results.

1x4

**29¢**

Lin.

1x6

**39¢**

Lin.

2x4's  
Economy Grade

**99¢**

8 Ft.

## TEMPERED PEGBOARD

4x8-1/4"

**895**



**Rocky Creek**

## PLYWOOD SIDING

Tex. 1-11, 8" o.c.  
4x8-1/2"

**1399**

## LAUAN UNDERLAYMENT

4x8-1/4"

**869**

(Nominal 1/4")

## TREATED PLYWOOD

Preservative, pressure treated.

4x8-1/2"

**1495**

4x8-3/4"

**1995**

## PLYWOOD.

Good-One-Side  
Exterior Grade

4x8-1/2"

**1295**

4x8-3/4"

**1695**

**PINE CASHWAY LUMBER**

SPRINGTOWN  
PUNSON  
MILLAND  
GROSSO  
PUNSON  
MILLAND

825 Main St.  
14575 Torrey Rd.  
902 Ashman  
1315 E. Main St.  
12234 N. Main St.  
12234 N. Main St.

127-100  
127-100  
127-100  
127-100  
127-100  
127-100

127-100  
127-100  
127-100  
127-100  
127-100  
127-100

SOME ITEMS MAY NOT BE AVAILABLE AT ALL LOCATIONS. ILLUSTRATIONS MAY NOT NECESSARILY SHOW EXACT PRODUCT. NO SALES TO DEALERS.

ALL ITEMS CASH & CARRY  
CASH & CARRY PRICES GOOD THRU  
OCTOBER 9, 1988 UNLESS OTHERWISE INDICATED.

# True Value

HARDWARE STORES

Store of  
First Choice

SPECIAL PRICES THROUGH OCTOBER 28, 1988

**Window Insulating Kit**  
for Indoor Use

**9.99**

Window Insulating Kit covers 5 windows. 62 x 210 in. Incl. BONUS 24-exp., 35mm film worth 2.99. 241F P 296 887 12

**DUCT TAPE**  
PROFESSIONAL GRADE  
**DUCT TAPE**

**3.48**

**Tuck**  
Cloth Duct Tape saves energy by sealing leaks! 2 in. x 60 yds. Silver or brown. 9260-FB2T/BR P 6

**Tru Bond**

**2.22** Your choice  
**Silicone Caulk and Sealant!**  
Clear or white caulk or white bath seal. 10.3 fl. oz. TB01/72 P 12

**TRU-TEST SPECIAL**  
**HIGH-HIDING Flat Latex Wall Paint**

**5.48** Gallon  
Flat Latex Wall Paint leaves a high-hiding finish on walls and ceilings. White. YF11 K 527424 F4

**True Value**  
HARDWARE STORES  
are proud to bring you in part coverage of the 1988 Olympic Games

**NBC SPORTS**

**2.44** Your choice  
**Standard Outdoor Flood-light** for added activity and security light. Choose 75 or 150W. 75/150PAR/FL E F6

**GE**  
STANDARD  
75 WATT  
FLOOD LIGHT

**4.99** Each  
**NFL Corduroy Caps** in your choice of favorite teams! Adjustable to fit most heads.

**BEARS** **REDSKINS**

NFL888 B F12

**Poulan**

**Kordite Draw-Top**  
DRAW-STRING  
TALL KITCHEN GARBAGE BAGS

**110**



blue Charge Card, the American Express, VISA MasterCard welcome at participating stores!

SEE THE BACK COVER FOR THE LOCATION OF YOUR NEAREST True Value HARDWARE STORE

# FALL SHOPPER



# Master MECHANIC<sup>®</sup> Hand and Power Tools

**49.99** A) 2-HP 7 $\frac{1}{4}$ -in. Circular Saw has a high-torque motor for 4,600 rpm. Blade wrench storage. MM8550 R 571745 1

**36.99** B) 3/8-in. Cordless Drill/Screwdriver incl. charging stand and handy bit storage. 230 rpm of power. MM8525 R 616649 1

**42.99** C) 1/3-HP Orbital Sheet Sander with removable dust bag, all ball-bearing design. 10,000 opm. MM8570 R 571760 5

**49.99** D) 3 x 18-in. Belt Sander provides 700 ft. per minute belt speed, handy dust bag collector system. MM8575 R 571778 1

**36.50** E) 1/3-HP Variable-Speed Jigsaw has a locking trigger for continuous cutting. 0 to 3,200-spm range. MM8540 R 571737 5

**49.99** F) Variable-Speed Rotary Power Tool delivers 5,000 to 30,000 rpm. MM8375 R 612796 4

**29.99** G) 3/8-in. Variable-Speed Reversing Drill offers 0-2,500 rpm. MM8560 R 571752 5

**14.99** H) Cordless Screwdriver incl. charger, Phillips/slotted bit. 130 rpm. MM8521 R 616631 5

**CUSTOMER SATISFACTION POLICY**  
Master Mechanic Power Tools are warranted for one year against defects in workmanship or materials. This specifically excludes normal wear or misuse.

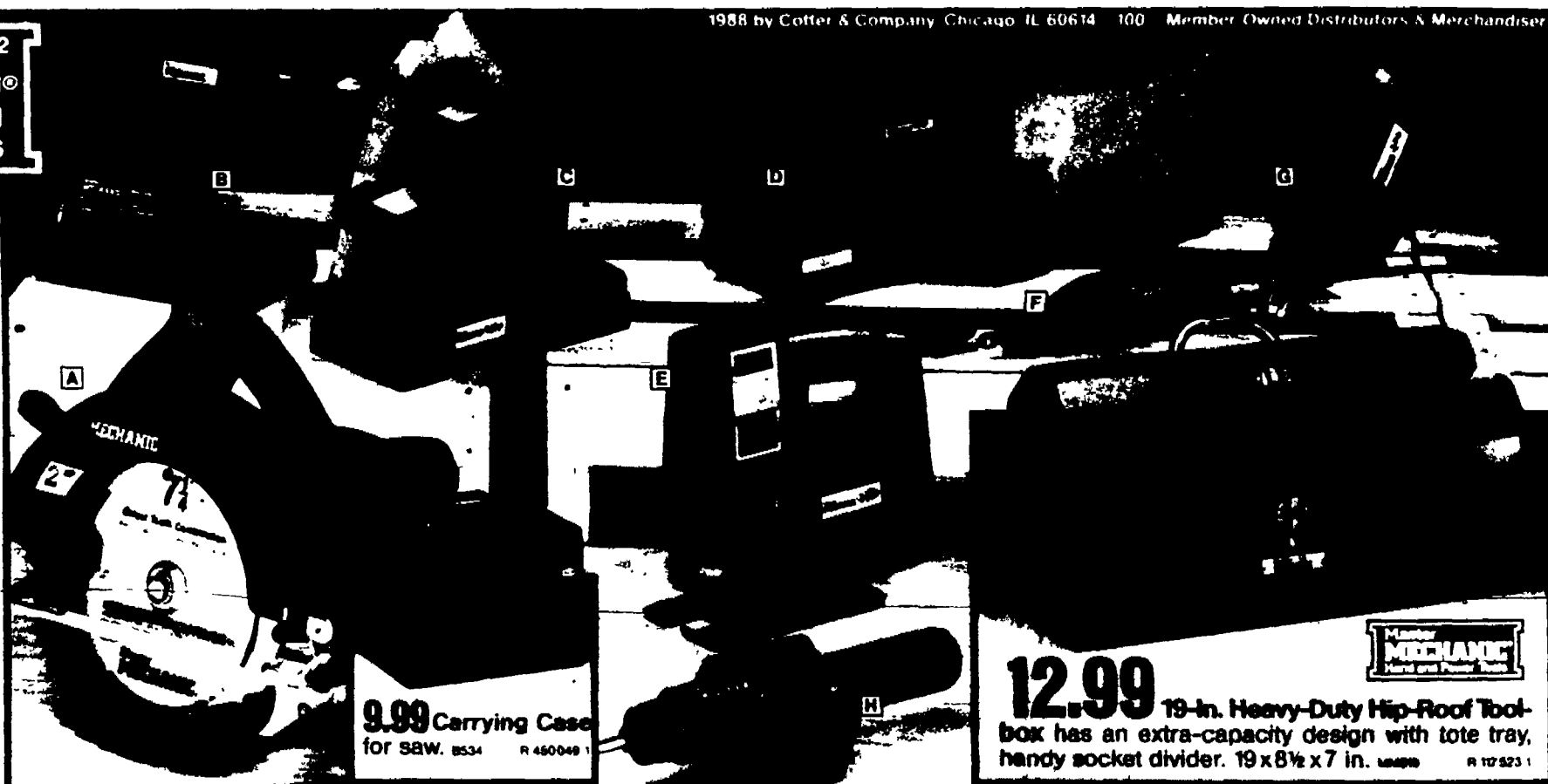

**9.99** Carrying Case for SAW. BS34 R 450049 1

**12.99** 19-in. Heavy-Duty Hip-Roof Tool-box has an extra-capacity design with tote tray, handy socket divider. 19 x 8 $\frac{1}{2}$  x 7 in. MM898 R 107523 1

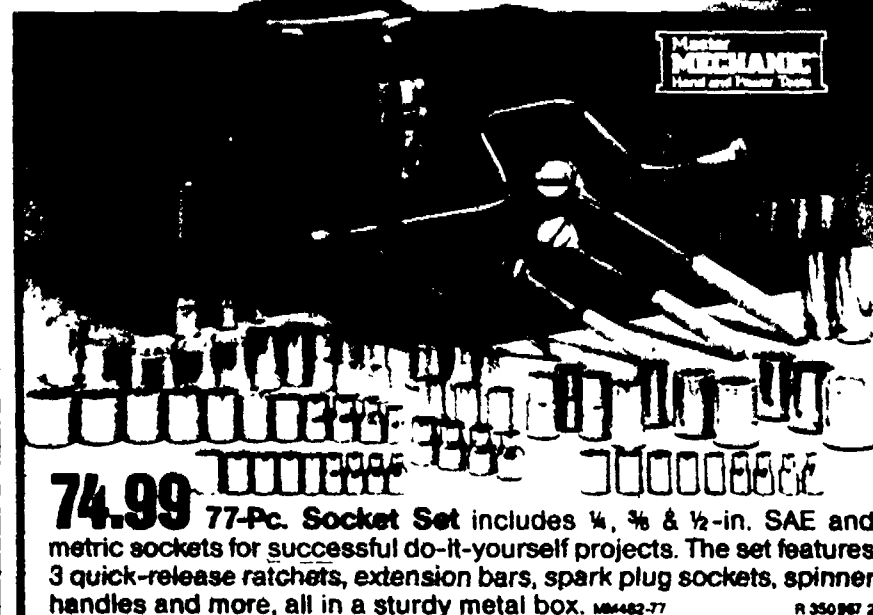

**74.99** 77-Pc. Socket Set includes  $\frac{1}{4}$ ,  $\frac{3}{8}$  &  $\frac{1}{2}$ -in. SAE and metric sockets for successful do-it-yourself projects. The set features 3 quick-release ratchets, extension bars, spark plug sockets, spinner handles and more, all in a sturdy metal box. MM482-77 R 350867 2

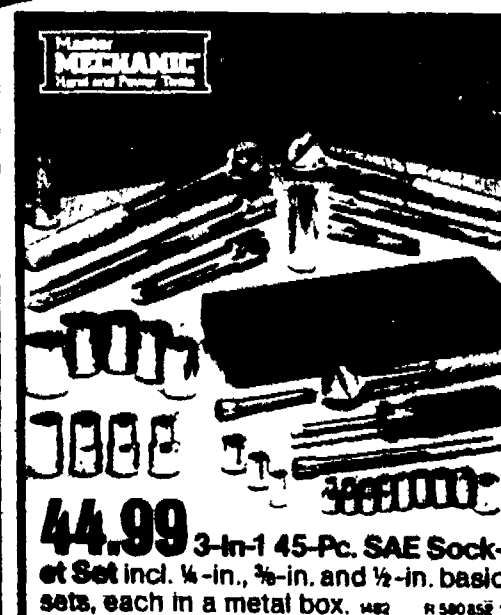

**44.99** 3-in-1 45-Pc. SAE Socket Set incl.  $\frac{1}{4}$ -in.,  $\frac{3}{8}$ -in. and  $\frac{1}{2}$ -in. basic sets, each in a metal box. MM82 R 580852 1

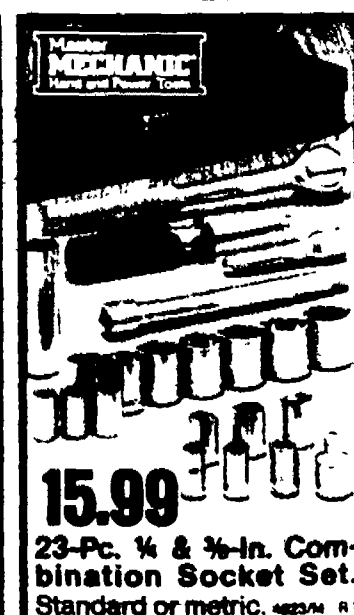

**15.99** 23-Pc.  $\frac{1}{4}$  &  $\frac{3}{8}$ -in. Combination Socket Set. Standard or metric. MM23/M R 4823/M 1



**8.99** 25-Ft. Power Tape Rule. 1-in. wide blade. MM8425 R 132464 6

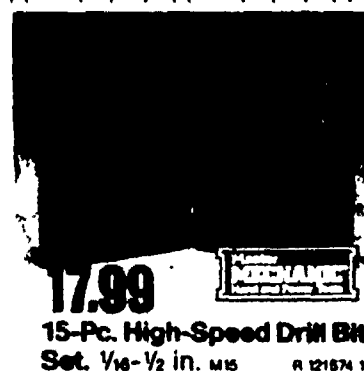

**17.99** 15-Pc. High-Speed Drill Bit Set.  $\frac{1}{16}$ - $\frac{1}{2}$  in. M15 R 121874 1

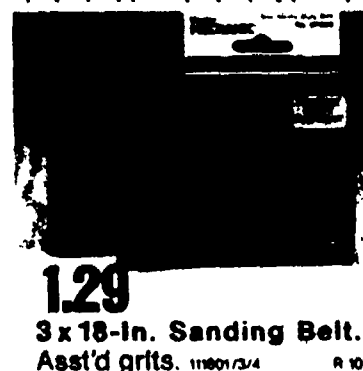

**1.29** 3 x 18-in. Sanding Belt. Asst'd grits. 111901/3/4 R 10

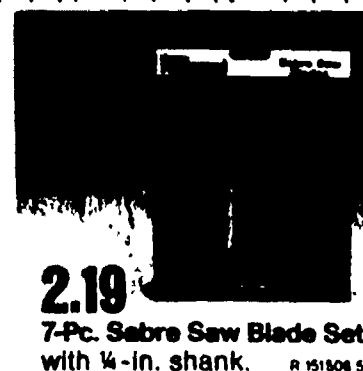

**2.19** 7-Pc. Sabre Saw Blade Set with  $\frac{1}{4}$ -in. shank. R 151508 5

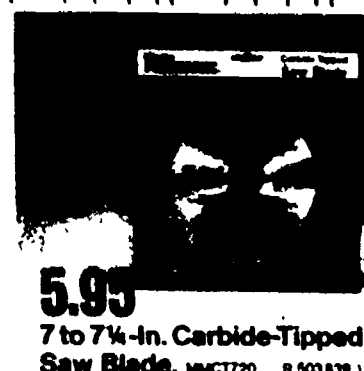

**5.99** 7 to 7 $\frac{1}{4}$ -in. Carbide-Tipped Saw Blade. MMCT720 R 503839 1

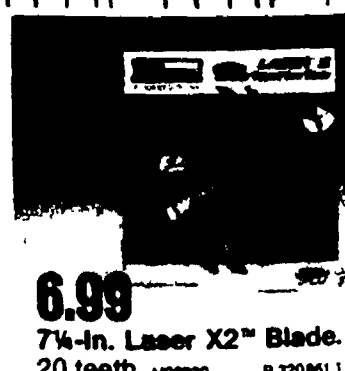

**6.99** 7 $\frac{1}{4}$ -in. Laser X2™ Blade. 20 teeth. M20030 R 320861 1



**0.99** 16-Oz. Claw Hammer. Heat treated. P100M R 10747 4

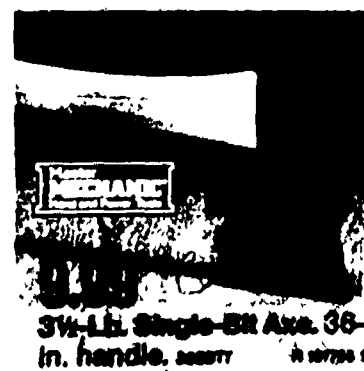

**0.99** 3 $\frac{1}{2}$ -Lb. Single-Bit Axe. 36-in. handle. MM877 R 107798 1

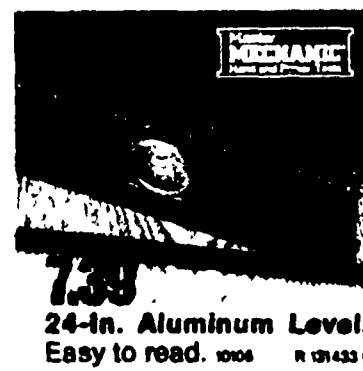

**7.39** 24-in. Aluminum Level. Easy to read. 10106 R 121433 6



**4.99** 14-in. Multi-Bar for pulling or scraping. MM88-M R 641266 6



**1.99** Hand-Hacksaw of heavy steel. MM8-F 10 R 208793 6



**3.59** Plastic Mitre Box won't warp or silver. MM2008 R 48427 1



**Master  
MECHANIC<sup>®</sup>**  
Hand and Power Tools

**9.99**

**Hang-Fast<sup>™</sup> Wall-Mount Tool**  
leaves no holes! HFT00M R 616979 5

**10-Pk. Discs.** HFA-00000 R 616987 10 1.39

**2-Pk. Wardrobe or Utility Hooks**  
for Hang-Fast<sup>™</sup> HFA-007000A R 5 1.39

**Master  
MECHANIC**  
Hand and Power Tools

penetration,  
pench-point tip, positive  
shutoff valve. 1-800-665-65 R 107946 6

**6-Drawer Tool Chest** has 12½-in. deep drawers, reinforced top and a handy 19¼ x 8¼-in. tote tray. 15 x 26 x 13½ in. MM1804 R 322214 1

**119.99**

**3-Drawer Roller Cabinet** has a lower storage compartment, easy-rolling casters w/brakes. 33½ x 26½ x 18 in. MM1803 R 323055 1

**Save \$10.00**  
Get both pieces for just \$199.95

**Includes BONUS**  
2½-In. Bulk Pick-Up Tool!  
**A \$17.55 value**

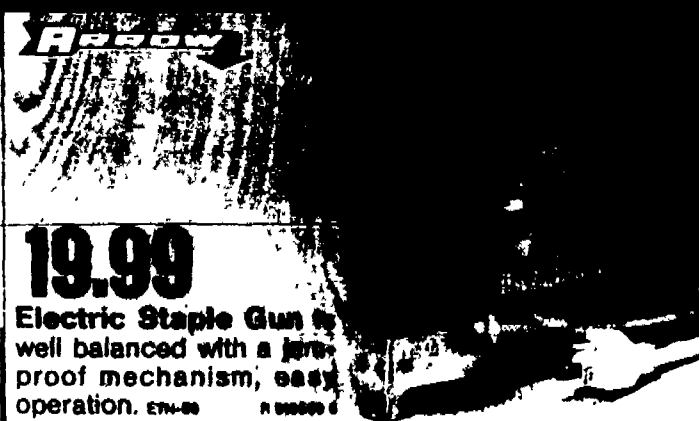

**Arrow**

**19.99**

**Electric Staple Gun** is well balanced with a jam-proof mechanism, easy operation. E74-20 R 50000 6



**Weller**

**7200PPIH**

**60 rosin core solder, 2 tips and carrying case.**

**7200PPIH R 463 286 1**

**Master  
MECHANIC®  
Hand and Power Tools**

**64.99**

**12-Gal. Wet/Dry Vac has a high-performance 1.5-HP motor, extensions, snap-on wheels. MAMP808-12 R 613 883 1**



**SKIL**

**44.99**  
**18-Amp High-Speed Palm Grip Sander** is compact. 13,000 rpm. 7586 R 580845 1

**54.99**  
**3¼-In. Plane** has adjustable depth, bevel guide. 20,000 rpm. 1535 R 374330

**14.97 GB** Handy Hanger Tool Organizer keeps tools at-hand and easy to find. Incl. framed pegboard with 12 hooks. For handyman, gardener. 48x36x2 1/2 in. 77000 12



# VALUECRAFT

## 149.99

**10-In. 2-HP  
Bench Table Saw**  
has an overload protector to guard against motor burnout. Incl. 17 1/4 x 26-in. table, double-insulated motor, locking rip fence, 4,800-rpm blade speed. 8020-10

R 3M 393 1



**3.39**

**3/8-In. Chucklok™ Drill Adapter Rings. 38 R 616 673 12**

**12.99**  **11-Pc. Bullet Pilot Point™ Drill Bit Set. 14350** R 131797 5



**Servess**

**8.99**

**12-In. Adjustable Wrench.**  
Heat treated. 6125 R 126656 5

**SERVESS**

**man pliers**

1-800-526-9213

Harbor Mechanic  
Hand and Power Tools

**\$8.49**

**5-Ft. Combination Wrench**  
Set, 1/4 to 1 1/2 in. 425201 \$8.49 MSRP



**FISKARS**

**5.49**

**All-Purpose Snips of stainless steel. 98272**

**R 540 982 12**

**manson**

**DW**

**11.99**

**2-In. Brass Reusable Stencil Kit.** 10071

**R 609087 12**



**4.99**  
**10-in. Pipe Wrench w/cast-iron housing. #105 R 131264 5**



**11.99**

**3 1/2-In. Swivel-Base**  
**Vise** is ideal as a  
 bench vise. Made of du-  
 rable steel. **449730** **R 60-488**

# Heavy haulers from *True Value*



**44.88**

Homeowners' Wheelbarrow features 4 1/2-cu ft heaped cap Z 260 505

**49.99**

Lawn Sweeper cleans a 26-in path. With adj. brush height. Folds for easy storage. R368 L 131383

**29.88**

Poly Lawn Cart holds 4 cu. ft. P400 Z 556753 F3

Fall & Spring Lawn Food with iron and sulfur 5,000-sq ft cov 8-12-24 L 501585

**4.99**



**199.99** 10 x 9-Ft. Adams Storage Building offers high-gable styling for extra room. Doors slide on Teflon\* treated glides. Steel construction. AD109 L 598136 1



**3.49** *True Value* Your choice Heavy-Duty Plastic Yard & Trash Bags. 15-pk. 7 bushel or 15-pk. 33 gal. ALLTUMSL C6

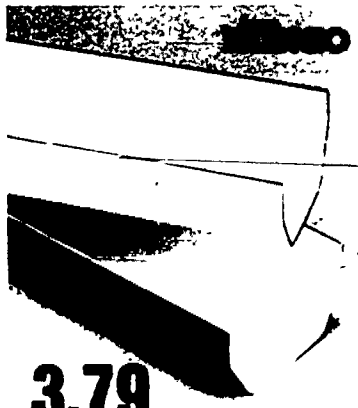

**3.79**

Raingo™ 10-Ft. Vinyl Gutter. Do-it-yourself installation is quick, easy! RW/R100 B F10



**8.88**

Homeowner priced Long-Handled Round-Point Shovel features I-beam for extra strength. L 638 866 6

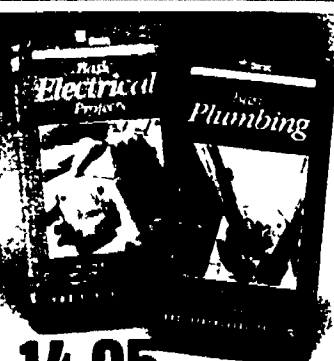

**14.95**

Your choice Plumbing or Electrical Projects & Repair Videotapes show how! VHS. L 6

**WEED EATER**  
**99.88**



Gas-Powered Blower clears debris from sidewalks, etc. fast with 135-mph air velocity. 22.2cc engine. 920 L 603 035 1

Vacuum Attachment. L 603 043 1 **24.88**

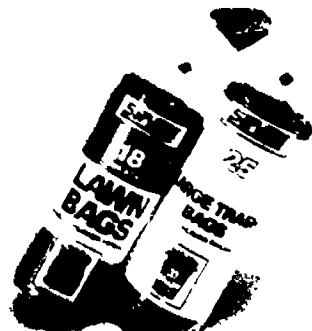

**2 for \$5** *True Value* Plastic Lawn Bags. Choose 25-pk. 33-gal. or 18-pk. 39-gal. size. 58326/334 C 12



**6.44**

Rubbermaid Gazebo-Style Bird Feeder holds up to 3 1/2 lbs. of seed (not incl.). 3416 L 308 035 6



**12.88**

Round Seed and Seed Catcher with 1 1/2-lb. seed capacity. 1125C L 273 888 6



**3.97**

Harness Leather Hunting Dog Collar is extra strong. Asst'd sizes. 66882/3/4/5-338 V 6



Coupon expiration date posted in store.

**SAVINGS COUPON '88 FALL SHOPPER**

**1.25** with coupon without coupon 1.99

Houseplant Food helps provide vigorous growth. Ready-to-use formula 8 oz L 616 433 F6

*True Value* Limit one coupon per customer

Coupon expiration date posted in store.

**SAVINGS COUPON '88 FALL SHOPPER**

**66¢** Your choice with coupon without coupon from 99¢

25-Pk. All-Purpose Houseplant Food Spikes or 3-Pk. Water Signals. 5071R/521 L 48

*True Value* Limit one coupon per customer

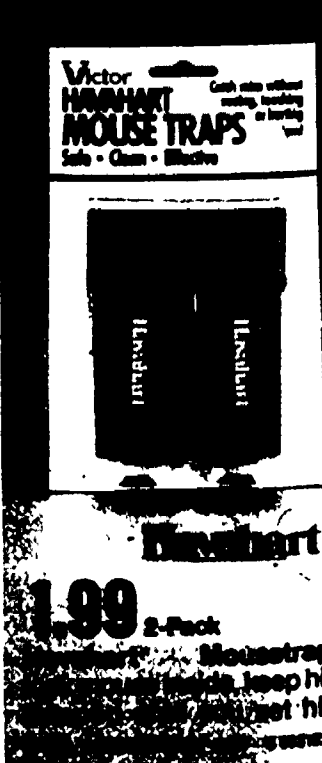
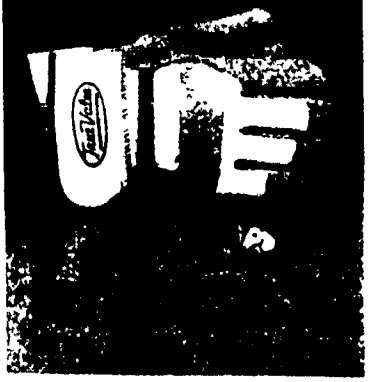
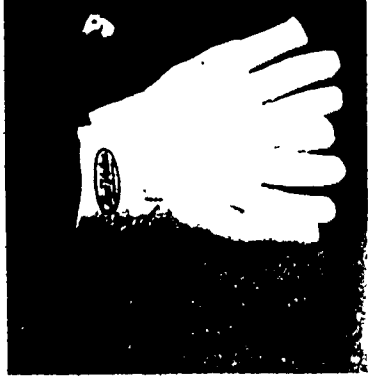
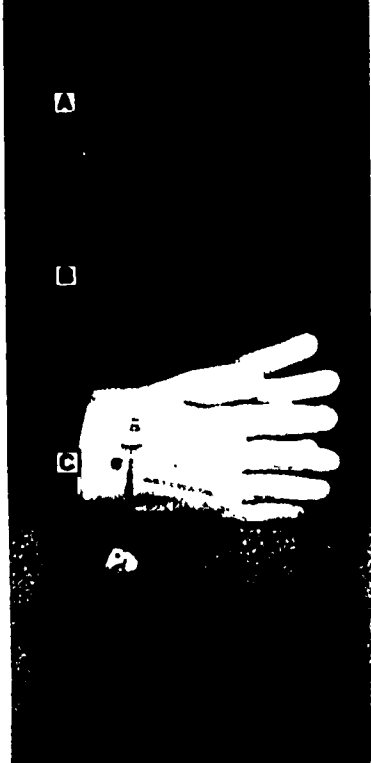



**Master  
PLUMBER**

**We've got your faucet**

**64.95**

**2-Handle Lavatory Faucet** is polished brass with extra handles, pop-up drain. 90-485 F 339306 3

**31.95**

**Single-Handle Lavatory Faucet.** Washerless design. F 452648 6  
With Pop-Up. F 452656 6

**15.95**

**2-Handle Lavatory Faucet** is chromed, stylish. 90-410 F 453480 6  
With Pop-Up. 90-115 F 453506 6

**19.95**

**2-Handle Kitchen Faucet.** is easy to install. 90-330 F 453563 12  
With Spray. 90-325 F 453571 12

**31.95**

**Single-Handle Kitchen Faucet** with washerless design. F 452615 6  
Faucet With Spray. F 452631 6

**Master  
PLUMBER**

**Hot Water  
Heaters!**

**139.95**

**40-Gal. Energy-Saving Gas Water Heater** has efficient Foamlock™ insulation, vacation setting. LP available at additional cost. F 1

**154.95**

**50-Gal. Energy-Saving Electric Water Heater** reduces costly heat loss with special Foamlock™ and an efficient element. F 1

**5-Year Limited Warranty**

**Magic**

**7.95**

**Magic® Bath Seal** waterproofs tub and sink edges. Two 65-in. press-on strips. Colors. 85-3040/50/60/70/80 F

**Master  
PLUMBER**

**Master Tower** provides energy saving. F 453563 12

**Nautilus**

**Selfix**

**Super Bath Organizer** with 2 large washcloth hooks, shampoo shelf, and a soap tray. 253 F 453563 12

**FLUIDMASTER**

**Anti-Siphon Tank Repair Valve** signals water waste, and adjusts. 9½-14 in. 400A F 221853 25

**For instant hot water—  
plug it in!**

**15.95**

**solid Oak Toilet Seat** beautifies your bathroom! Anodized. F 453563 12

**Master  
PLUMBER**

**3.99**

**ROEBIC**

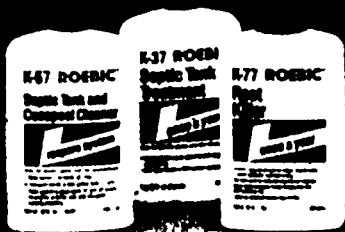

**3M**

**3M Press-In-Place**

**True Value Sump Pumps!**

**57.95**

**1/3-HP Pedestal Sump Pump** has a heavy-duty motor with handy overload protection. TVPT033 F 504563 1

**72.95**

**1/3-HP Submersible Sump Pump** with a float that automatically starts and stops pump. Compact. TVSSP33 F 504555 1

**44.95**

**Geyser Pump** is completely submersible, and it will pump dry within ½ in. of your floor. 2305 F 645830 1

**Simer**

# Brighten up your yard!

**9.99** Rectangular Floodlight Fixture. 7-watt lamp. LV1080 E 626283 1

**39.99** 4-Light Floodlight Set includes a 50-ft. low-voltage cable transformer with timer. Ideal for driveway and pathways. E 626119 1

**Tru Guard**

by Chronar

**34.99** The White Star Power Outdoor Light stays in for up to 5 hrs.

**29.88** Quartz Outdoor Security Light. 100-watt halogen bulb. Ideal for driveway, pathways. 3030 E 626119 1

**21.99** Tru Guard

**29.88** Health

**Master ELECTRICIAN**

## Classic Brass!

A) Antique-Brass Wall Lantern with clear, beveled-glass panels, stylish stem. **24.88**

E 319194 1 Polished-Brass Coach Lantern traditional styling. E 319194 1 **28.88**

B) Antique-Brass Wall Lantern with clear glass panels adds beauty to any doorway. E 318071 1 **16.99**

C) Traditional Coach Post-Top Lantern with antique-brass finish. Clear beveled glass panels. E 618074 1 **49.99**

D) Antique-Brass Wall Lantern gives doorways, driveways a classic look. Clear panels. E 318045 1 **24.88**

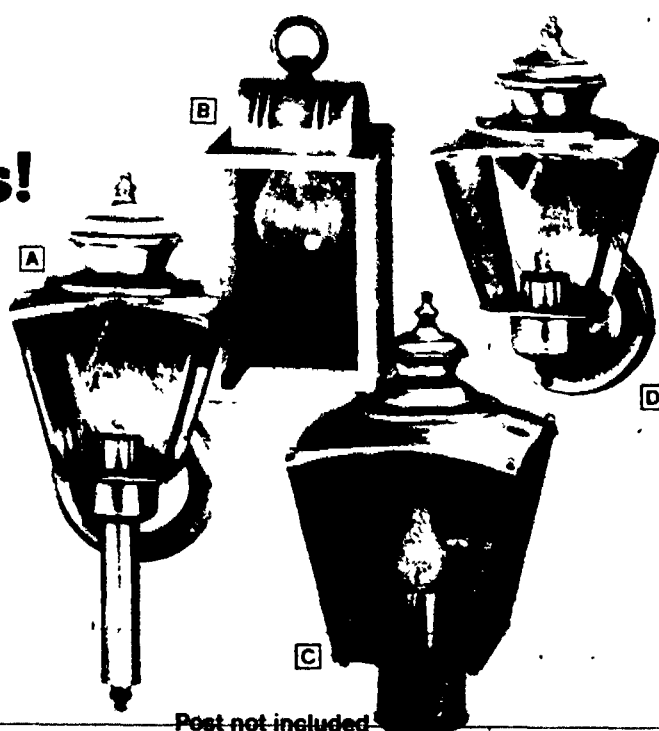

Post not included

**Tru Guard**

**65.99** Your choice Side Lite High-Power Sodium Wall-Mount Light. Round lens. 35 watt. E 602338 1 Side Lite. Square lens. E 341880 1 Yard Lite High-Power Sodium Outdoor Light. Round lens. 70 watt. E 406680 1

**Master ELECTRICIAN**

Includes 3 BONUS 40-watt bulbs. A \$7.47 value!

**12.88** 3-Light Antique-Brass Strip Fixture brightens any room with a stylish, contemporary look! 33700 E 584896 6

**5.99** 18-in. Under-Cabinet Light with 15-watt fluorescent tube, 6-ft. cord, plug and switch. Installs easily. 17200 E 308180 12

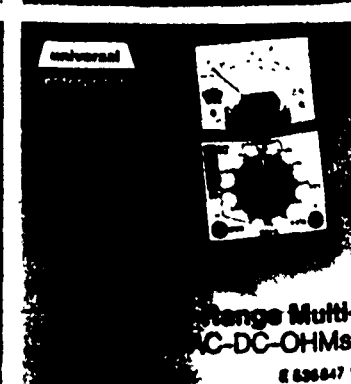
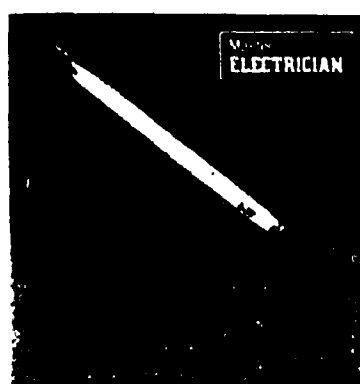
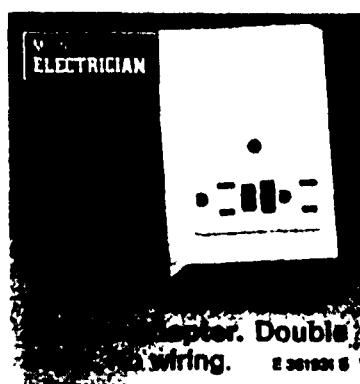
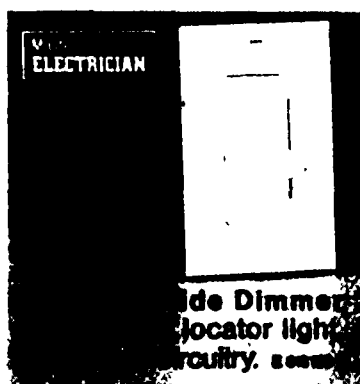
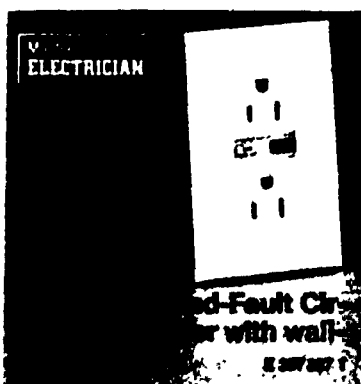
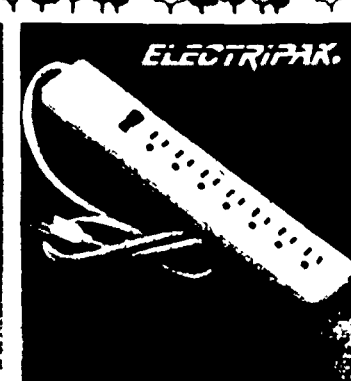
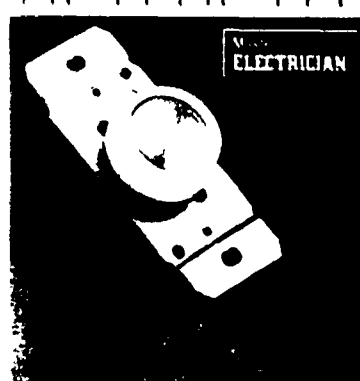
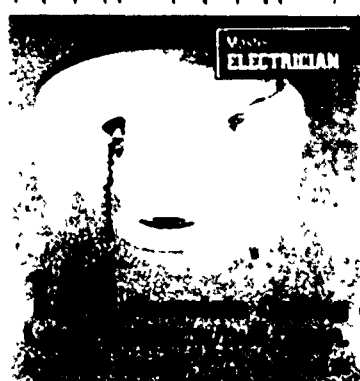
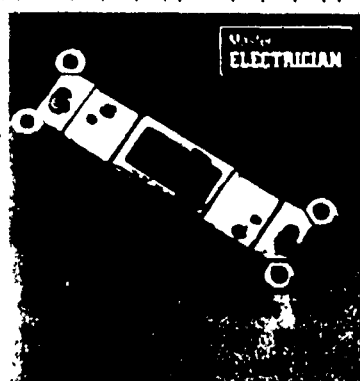
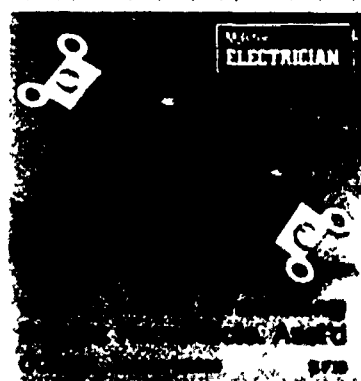

**True Value®** W1

**34.99** A) 5-Pc. Oak & Brass Set includes stand, shovel, tongs, broom and poker. 21-148 Y 570317 1

**8.99** B) 4-Pc. Fireplace Tool Set includes a stand, shovel, broom and poker. 21-021 Y 433078 1

**29.99** C) 4-Pc. Polished-Brass Set brings classic styling to your fireplace! 21-337 Y 466961 1

**9.99** D) 3-Qt. Cast-Iron Kettle adds old-fashioned charm to your family's fireplace. 33-167 Y 609883 1

**13.99** E) Log Holder with a handy detachable cloth carrier and lively fire design. 27-327 Y 383190 1

**28.99** F) Log Cart/Hand Truck is the convenient way to carry up to 100 lbs. 57-570 Y 318915 1

**19.99** G) Log Storage Crib keeps the firewood neat and dry 40-in diameter. 57-540 Y 272773 1

## Warm up to these fireplace classics



CHRISTEN

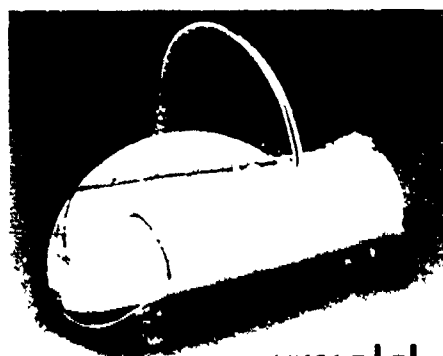

**18.99** **argold**  
Polished-Brass Log Basket features clean, classic styling. Measures 21Lx31D in. 117 Y 466946 1

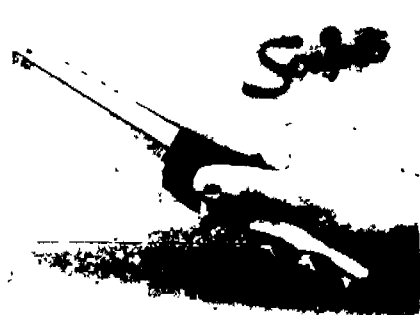

**2.77**  
Aim 'N Flame™ is the disposable butane torch for fireplaces and barbecue grills. 17-24 Y 884076 1

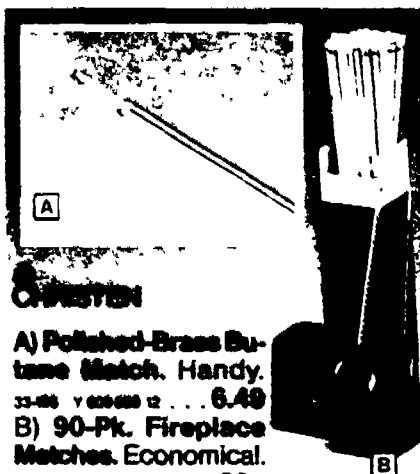

**CHRISTEN**  
A) Polished-Brass Butane Match. Handy. 33-088 Y 609883 12 6.49  
B) 90-Pk. Fireplace Matches. Economical. 17-080 Y 271843 F12 89¢



Chimney Sweep Soot Destroyer. 38 OZ. C38 F 267280 8 2.99  
Chimney Sweep Creosote Remover. 2 lb. C92 F 168021 F8 5.99

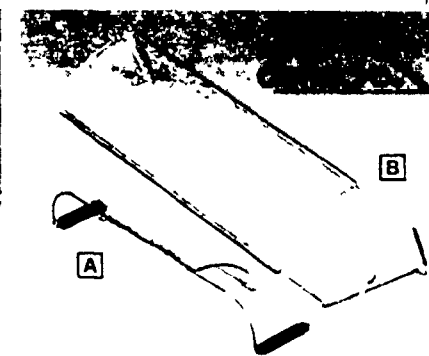

A) 2-Pk. Air Deflectors adjust from 10-14 in. 102 F 479444 24 1.59  
B) Air Deflector will adjust from 15-25 in. 53 F 267138 12 2.99



**NEW JACKIE-EVANS**  
A) Ash Container & Shovel Set. 6 gal. AC6K F 148488 1 17.95  
B) Brass Coal Hod resists heat, corrosion. 8CH F 323080 1 18.95

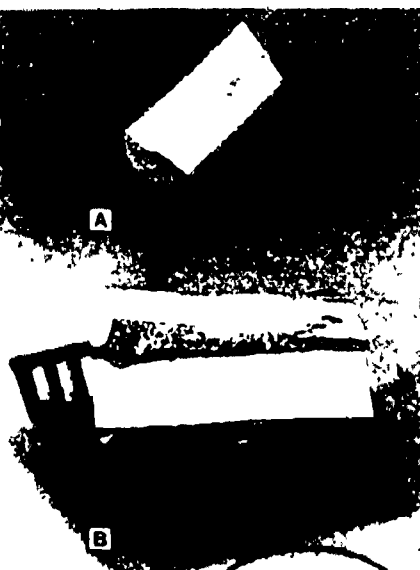

A) 24-In. Steel Grate. Y 343103 1 9.99  
27 in. 11.99 30 in. 12.99  
B) 24-In. Iron Grate. Y 1 16.99  
27 in. 19.99 30 in. 20.99



**99¢** Foot **Raychem**  
Frostex® II Pipe-Heating Cable stops water pipe freeze-ups in homes and mobile homes, and it's easy to install! 200 F 888816 1



6-In. x 35-Ft. Fiberglass Insulation prevents heat loss from hot water pipes and sweating from cold pipes. W040 F 308881 8 3.99  
9-Ft. Pipe Guard Heat Tape with a built-in thermostat and handy pilot light. 1200 F 78949 12 5.99  
15-Ft. Pipe Guard Heat Tape. 1200 F 78978 12 6.99

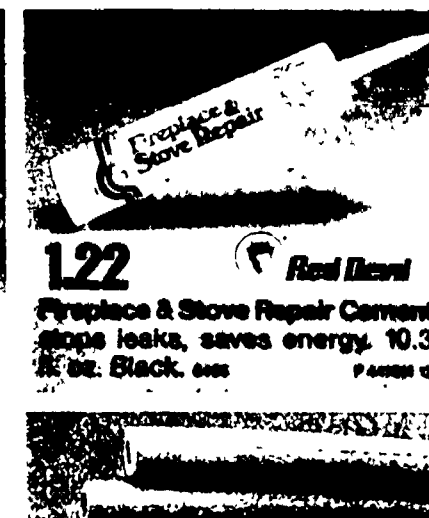

**1.22** **Red Devil**  
Fireplace & Stove Repair Cement stops leaks, saves energy. 10.3 oz. Black. 645 F 44081 12  
**1.88** 1/2-In. x 3-Ft. Pipe Insulation. Easy to use. 338C30M F 453423 F15 2.29  
3/4 in. 338C77M F 453431 F10 2.29  
1 in. 338C100M F 453449 F9 2.99





### 22-In. 3-HP Snow Thrower With Electric Start

combines a 2-cycle Briggs & Stratton electric-start engine with an 8-in. diameter auger to really move the snow! Plus, this gas-powered Chieftain™ has a 180° swivel chute with remote control, a strong adjustable deflector and a lift handle for topping those big drifts. You can even store it away easily with the convenient folding handle. C3222ES Z 323253 1

**3-HP 22-In. Snow Thrower** boasts a powerful recoil-start engine, 8-in. diameter auger, 180° swivel chute, folding handle. C3222 Z 323238 1 **319.88**

**366.00**

**BONUS**  
cap & scarf  
when you buy  
any Chieftain™  
gas model!

**22-In. Electric Snow Thrower** is the powerful and lightweight answer to winter! It features a 12-amp Briggs & Stratton electric motor that doesn't need gas or oil, a sturdy 4-helix auger, strong folding handle, 180° remote-control swivel chute and adjustable deflector. C3222EL Z 431122 1

**278.88**

**BONUS**  
cap or scarf  
with Chieftain™  
electric snow  
thrower or  
power shovel!

**159.88**

**15-In. Electric Snow Thrower** has a 7.5-amp double-insulated motor, 2-bladed paddle auger, remote control vanes to throw dry and heavy wet snow! C15EL Z 364005 1

**20-In. 4-HP Trac-Drive Self-Propelled Snow Thrower** with 6 forward and 2 reverse speeds, a positive friction-drive transmission, 210° swivel chute and twin tracks to power you through the tough stuff! Handle is designed for easy operation. C420T Z 635631 1

**566.88**

**NEW**  
Trac-Drive!

**25-In. 8-HP Self-Propelled Dual-Stage Snow Thrower** clears a 25-in. path through hard-packed snow! Plus, it has 6 forward and 2 reverse speeds, remote control chute and 4-cycle engine! C6250 Z 324947 1  
**Bonus Electric Starter** when you buy this Chieftain™. \$120 value!

**839.88**

**BONUS**  
Electric Starter!  
A \$120  
Value!



# Year-round power!



With choice of rear catcher or front snow blade!

## 1199.00

Dealer prep and assembly of snow blade not included

**39-in. 12-HP Lawn Tractor** combines the power of a Briggs & Stratton industrial/commercial engine with electric start and a twin-bladed deck to handle the biggest lawns with ease! This big Lawn Chief® also boasts a heavy-duty transaxle with in-line shift for 1 reverse and 5 forward speeds and a pivoting front axle that follows the ground for smooth cuts. 12 39 Z 464 800 1  
Rear Grass Catcher works for all Lawn Chief® tractors. 39 45 Z 464 834 1 219.95

**BONUS** - cap and scarf when you buy this Lawn Chief® with a snow blade or rear catcher, or when you buy the 36-in. snow blower attachment!

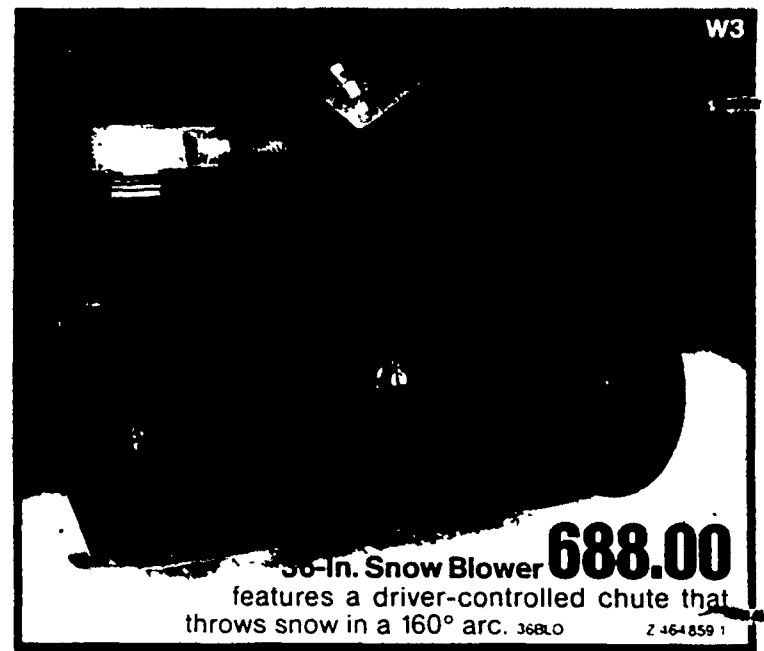

**36-In. Snow Blower 688.00**  
features a driver-controlled chute that throws snow in a 160° arc. 36BLO Z 464 859 1



Use your True Value Charge Card, Visa, MasterCard or the American Express at participating stores!

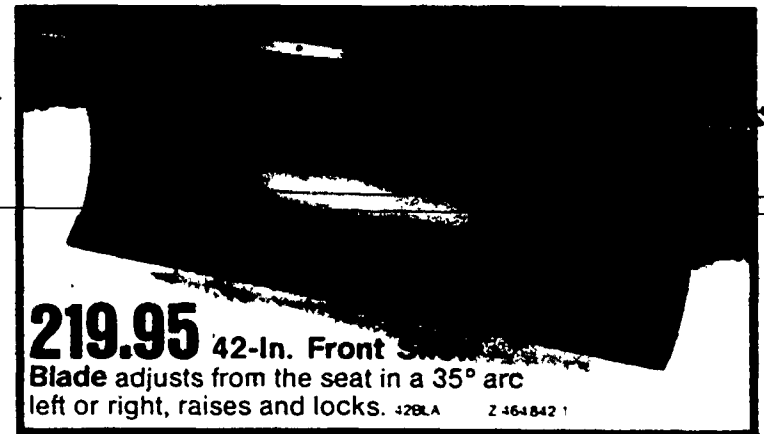

**219.95 42-In. Front Snow Blade**  
Blade adjusts from the seat in a 35° arc left or right, raises and locks. 42BLA Z 464 842 1



Arctic

Your choice

## 9.88

**22-In. Poly Snow Pusher**

Lightweight, can't rust! The 22-in. Steel Snow Pusher is heavy duty with a hardwood handle. 22 Z 464 834 1 219.95



Arctic

**Poly Snow Shovel** has a thick, reinforced blade and a sturdy hardwood handle. 22 Z 464 834 1 219.95

## 6.88

**Steel Snow Shovel** with a D grip for easy handling, rugged hardwood handle. 22 Z 464 834 1 219.95

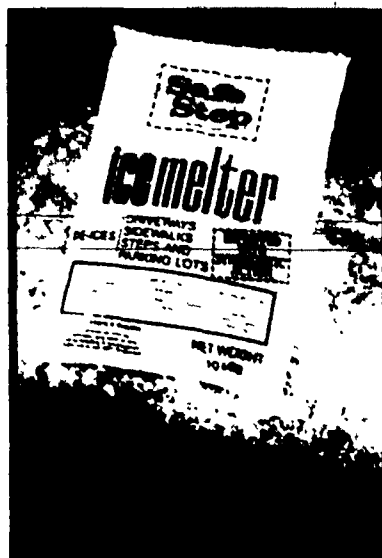

**Chieftain® Snow Throwers and Lawn Chief® Mowers** are designed and built at our own modern facilities in Harvard, Illinois, so we pass the savings to you!

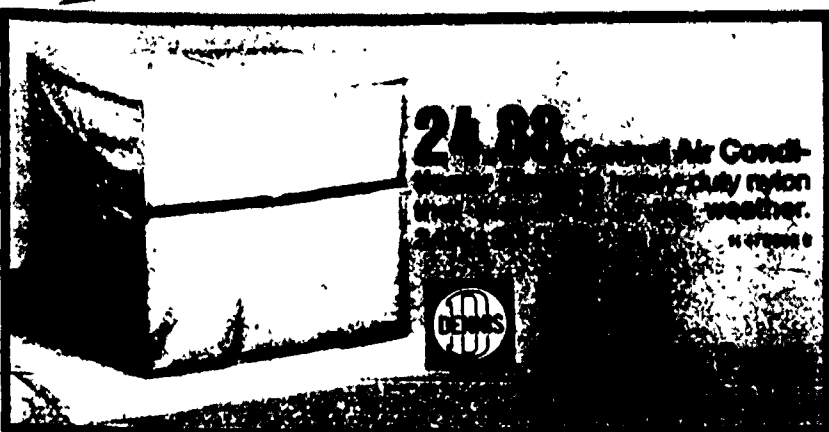

## 24.88

**24-In. Central Air Conditioner** is a heavy-duty unit that will keep your home cool all year long. 24 Z 464 834 1 219.95

DEWES

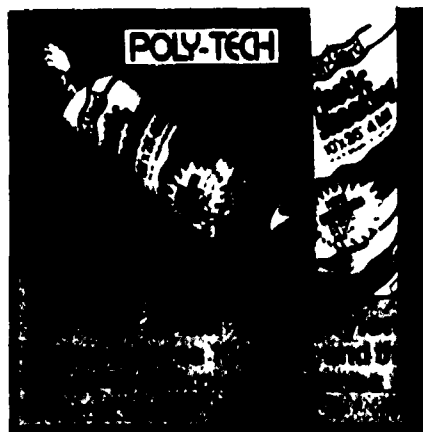

POLY-TECH



24-IN. PLASTIC FILM

clear for porches and patios. 24 X 25 FT. 24.88 Z 464 834 1 219.95

**Storm Window Kit** is a heavy-duty unit that will keep your home warm all year long. 24 Z 464 834 1 219.95

**Storm Door Kit** is a heavy-duty unit that will keep your home warm all year long. 24 Z 464 834 1 219.95

**Crosley**

**119.95**

**2-Speed Front-Fill Humidifier** offers automatic humidistat and shutoff for comfort control. 2,500-sq. ft. Cap. C4038 M 304 883 1

**Humidifier Parts & Accessories.** Make True Value® your store of first choice for filter belts, filters and other accessories to keep your humidifier working at peak efficiency all season long.

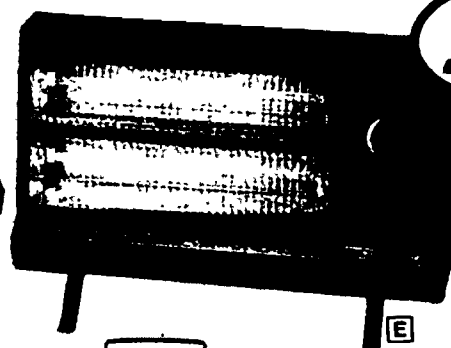
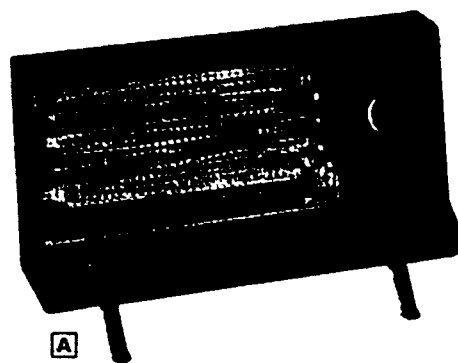
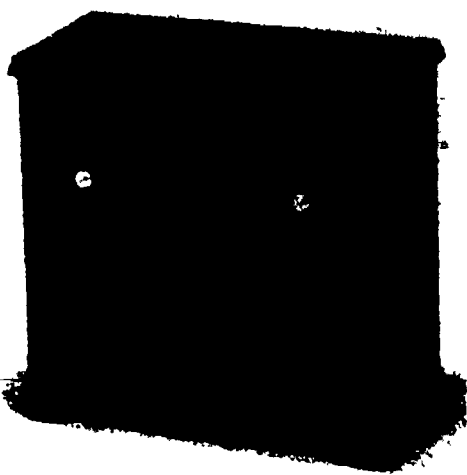

**True Value**  
HARDWARE STORES®

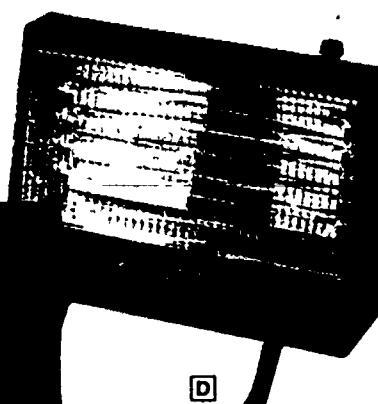
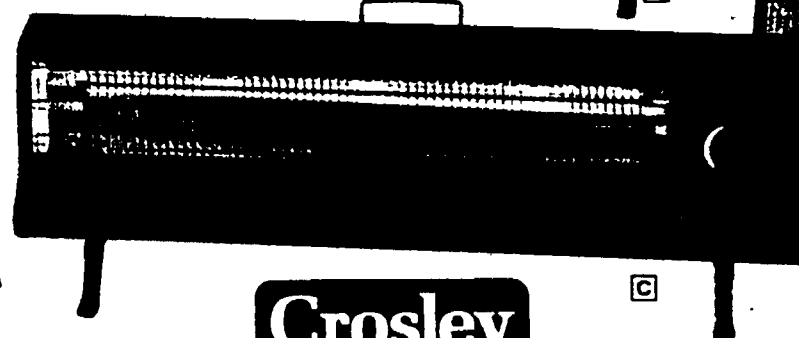

**Crosley**

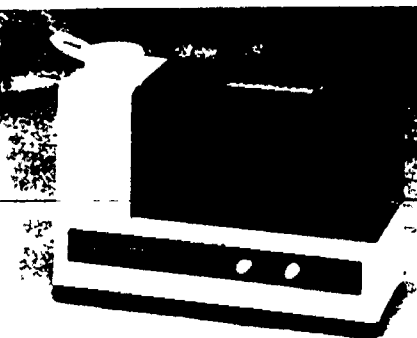

**49.99**

**Health Aire® 1.5-Gal. Ultrasonic Humidifier.** 8102 N 573 402 1  
**Filter.** 8104 N 573 428 1 19.95

**Pollenex**

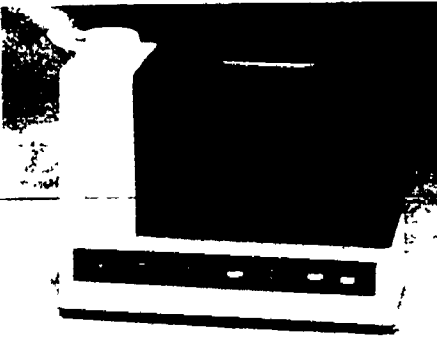

**54.99**

**Health Aire® 2-Gal. Ultrasonic Humidifier** features slide controls, slim design. 8105 N 602 599 1

**Pollenex**

**Compact warmth!**

**49.88**

**19.99**

A) Multiple-Heat Fan-Forced Electric Heater w/3 settings to warm you economically HR40 M 375 550 1

B) Portable Fan-Forced Electric Heater & Cooling Fan offers 3 heat settings Lightweight. HR15 M 602 581 1

**52.88**

**39.88**

**49.88**

C) 1,500-Watt Fan-Forced Baseboard Heater warms a wide area. Incl. automatic thermostat. HR70 M 390 245 1

D) 1,500-Watt Fan-Forced Electric Heater offers automatic thermostat control. Stay-cool case. HR20 M 198 796 1

E) Dual-Heat Quartz Electric Heater provides 750-watt and 1,500-watt settings Fan forced HR800 M 369 751 1



**2.98**

**Humidifier Water Treatment** prevents lime scale buildup, musty odors. Qt. HT7 K 473 058 F12



**49.99**

**52-In. 3-Speed Reversible Ceiling Fan** is handsomely styled with real wood blades and antique brass finish to complement any room's decor. Ideal for circulating heat in a large room Features easy-to-install hugger design. CF2057AB M 208 334 1

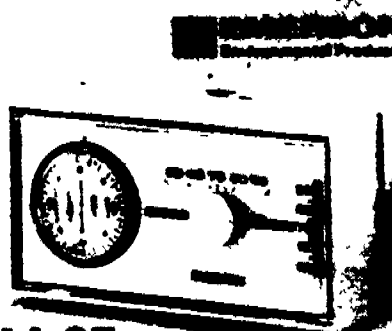

**44.95**

**Quartz Clock Thermostat** controls household heat and cooling functions. 80718 F 504 484 4  
**Heat Model.** F 504 486 4 39.95



**69.95**

**Digital Thermostat** lets you set heating and cooling functions for year-round comfort. With battery backup. 80719 F 504 485 4



**89.99**

**750-Watt Portable Hot Water Baseboard Heater** circulates warm air with even distribution. Features built-in thermostat. HP750 M 466 886 1

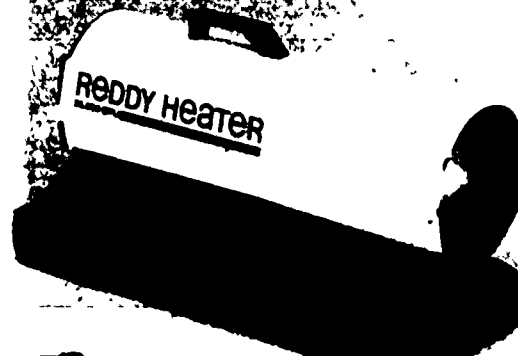

**REDDY HEATER**

**149.95**

**35,000-BTU Portable Forced-Air Kerosene Heater** for shop, garage. 7000 Y 304 488 1  
**50,000-BTU Heater w/safety control.** 7001 Y 304 489 1 179.95  
**Thermostat Control** to maintain temp. 7002 Y 407 127 1 31.99

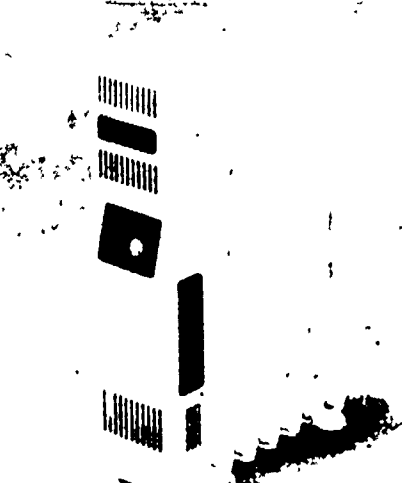

**49.99**

**LAKEWOOD**

**7-Fin Oil-Filled Radiator** offers 3 settings to meet your heating needs in any room. With energy-saving thermostat, casters for easy mobility. 7003 M 627 128 1

**Kerosene Heater Wicks & Accessories** Check the low prices at True Value Hardware Stores!

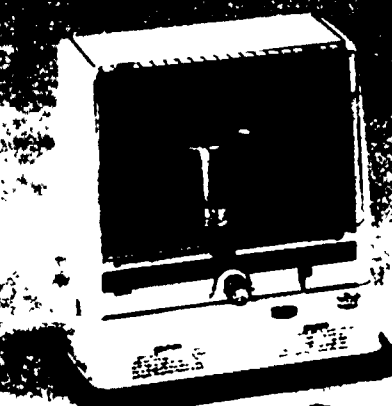

**119.99**

**9,600-BTU Radiant Kerosene Heater** provides extended burn time. With triple safety shutoff, stay-cool top. 7004 M 679 018 1

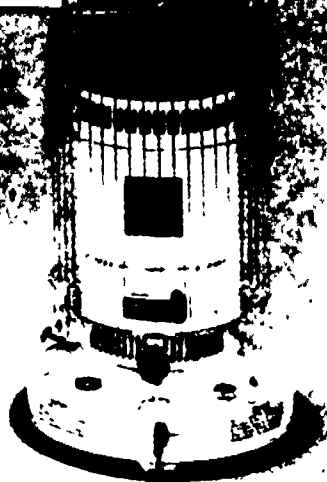

**139.99**

**20,000-BTU Omni-Directional Kerosene Heater** warms large areas fast. Features safety guards, shutoff. 7005 M 679 019 1

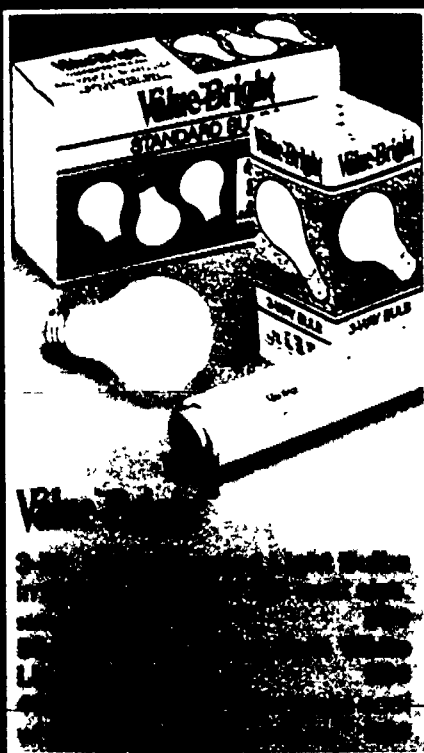

**11.88**

Bright Stik® Lighting Unit is ready to install.  
25-in. 33W fluorescent lamp FBS25/WX E 291955 P8

**Buy three 4-pks. for just \$4.99**

**MISER**  
Light Bulbs

**GE**

**MISER**  
Light Bulbs



**48-in. Track Lighting Kit**  
includes track, two lampholders  
E 291955 P8

**Whole-House Surge Protector**  
E 291955 P8

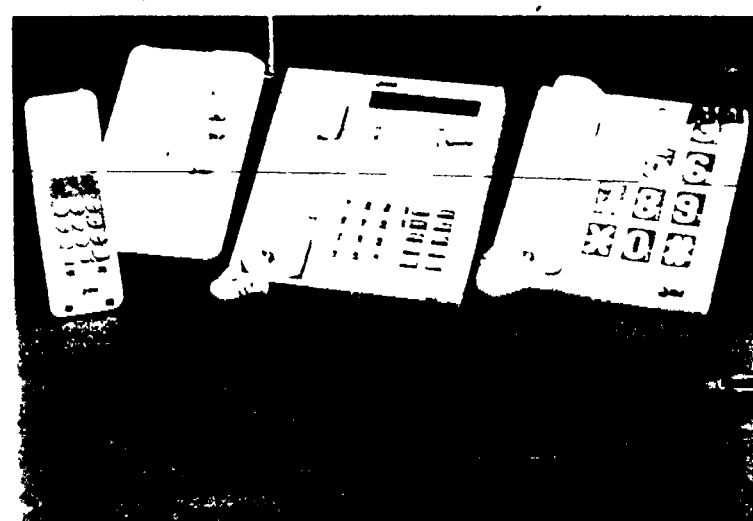

**20-Ft. Retractable Cord Reel and Light**  
has 3-conductor handle, 18/3 UL cord.  
E 291955 P8



**GTE**

**Answering Machine with toll saver.**  
E 291955 P8



**8.88**

**GE**

**TWIN PACK**  
**HEAVY-DUTY LANTERN BATTERIES**  
E 291955 P8

**ALKALINE**

**7.99**

**ENERGY**  
Flashlight with bright bulb, 2 batteries.  
Waterproof. E 291955 P8

**4.99**

**WORKHORSE**  
Flashlight with bright bulb, 2 batteries.  
E 291955 P8

**12.99**

**WORKHORSE**  
Flashlight with bright bulb, 2 batteries.  
E 291955 P8

**First Alert**  
Flashlight with bright bulb, 2 batteries.  
E 291955 P8



## Tru Guard Locksets

Entry Locksets boast universal fit, good looks and U.S.A.-built reliability!

A) Heritage Antique-Brass Lockset replaces most locks without drilling new holes! **13.99**

B) Tempo Polished-Brass Lockset for 2 1/2" or 2 3/4" in. lockset. **6.99**

C) Single-Cylinder Dead-lock adds security. Polished brass. **7.49**

Antique-Brass Finish Deadbolt. **9.95**

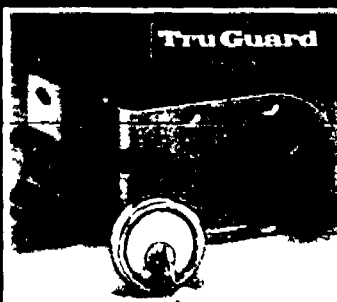

**8.99**  
Single-Cylinder Jimmy-proof Deadlock. H 17945 S  
Dbl. Cyl. H 18027 S **11.88**



**2.99**  
Swing Door Guard. Stronger than chain. H 584797 S



**3.44**  
Keyed Window Lock helps prevent jimmying. H 28000 S



**9.88**  
Resettable Combination Padlock. Brass. 1750 H 574326 S



Keyed Storm Door Lock for outswinging wood and aluminum doors. H 58000 S **6.99**  
Heavy-Duty Pneumatic Storm Door Closer stops door banging. H 58000 S **4.99**

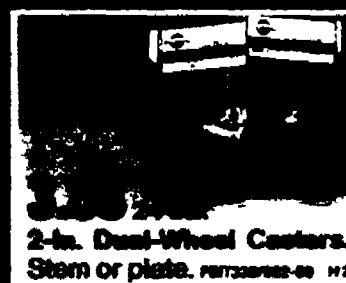

**2.99**  
2-in. Dual-Wheel Casters. Stem or plate. H 5732000-00 H 2

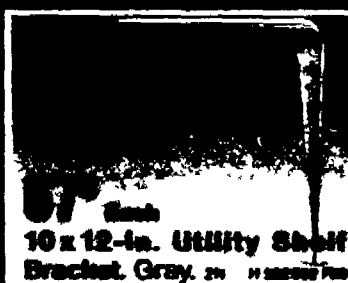

**67"**  
10 x 12-in. Utility Shelf Bracket. Gray. 24 H 58000 S

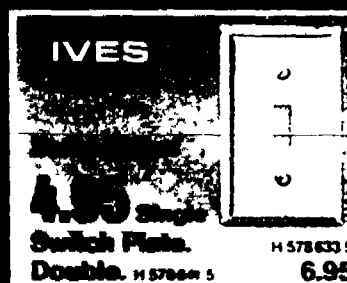

**4.95**  
Single Switch Plate. Double. H 57004 S **6.95**



**133.00**  
Keepefer™ Security System protects your home without wires. Base, sensors, transmitters. 71-002 H 580277 4  
Extra Transmitter With Sensor. 71-000 H 580280 12 **22.50**

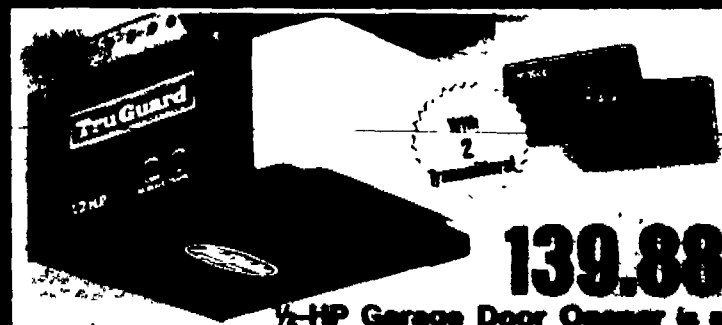

**139.88**  
1/2-HP Garage Door Opener is a chain-drive model that boasts the safety of automatic reverse when the door hits an object, it stops! Plus, it comes with two transmitters for two-car families, a light, and a "doorbell" control button. 500RTV H 58000 S

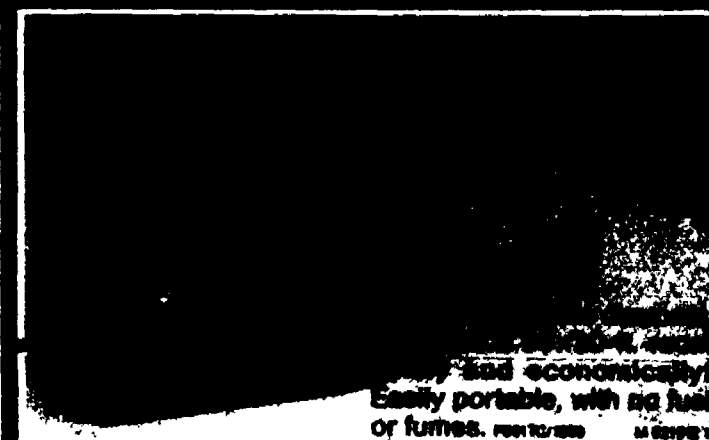

**109.95**  
1/2-HP Chain-Drive Garage Door Opener gives you 2,187 security codes, solid-state electronics, safety reverse, timed light delay, transmitter. 400TV H 58000 S

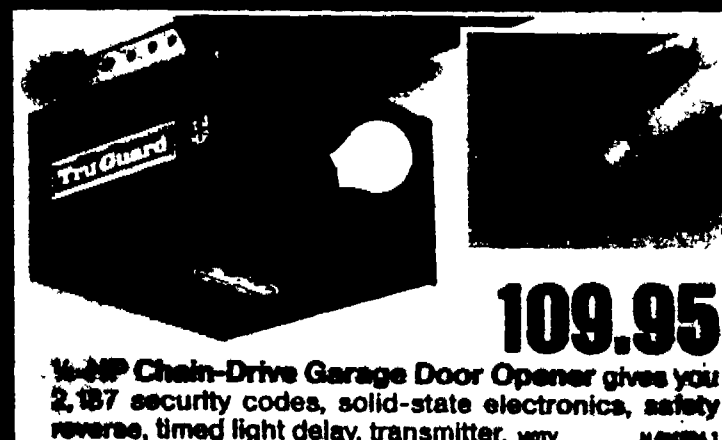

**109.95**  
1/2-HP Chain-Drive Garage Door Opener gives you 2,187 security codes, solid-state electronics, safety reverse, timed light delay, transmitter. 400TV H 58000 S

**True Value**  
HARDWARE STORES®

BONUS Entry Sensor Offer—A \$79.99 Value! Check in store for details.

**249.99**

**BLACK & DECKER**

**Professional Home Security System** senses movement at a protected door or window, alerts central controller, and sounds a loud alarm for 15 minutes. Incl. controller, one entry, sensor, batteries and hardware. 07008 H 287457 3

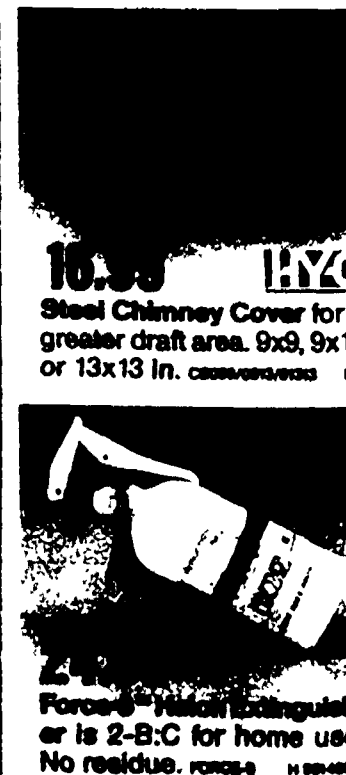
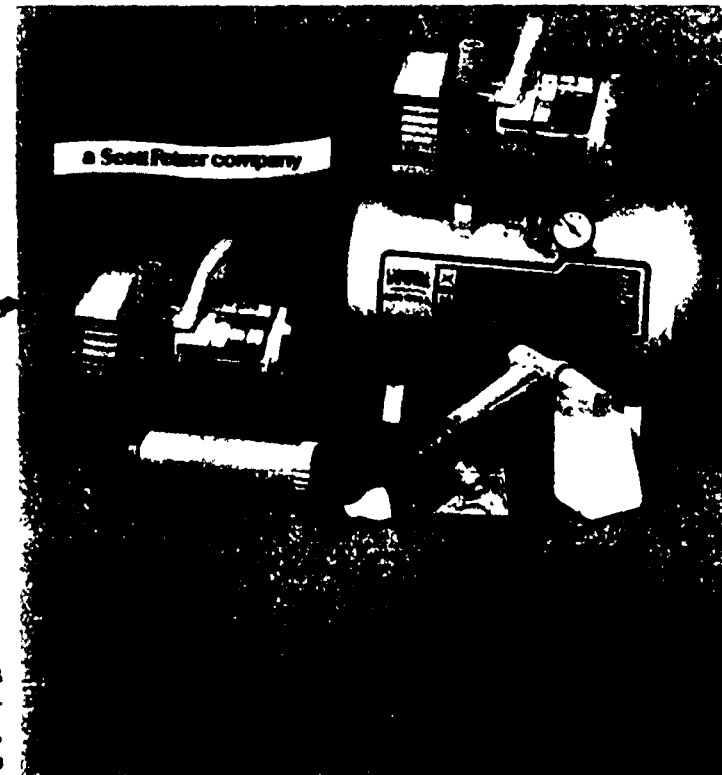

**16.99**  
Steel Chimney Cover for a greater draft area. 9x9, 9x13 or 13x13 in. C0000/0013/0133 F 1



**2.49**  
Force-A-Match Extinguisher is 2-B:C for home use. No residue. FORCE-A H 58000 S



**25-Year Silicone Acrylic Caulk** for all over-indoors and out. 10.3 OZ. 14340 H 482308 12 **1.29**

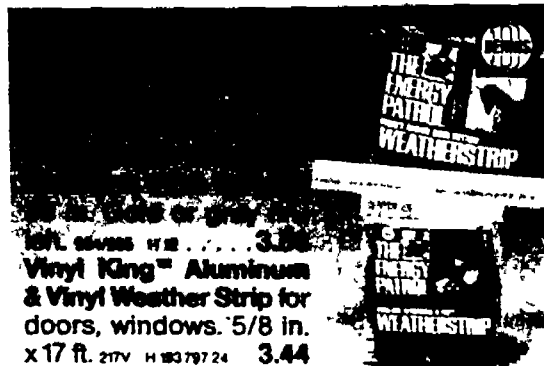

**Vinyl King™ Aluminum & Vinyl Weather Strip** for doors, windows. 5/8 in. x 17 ft. 217V H 18379724 **3.44**

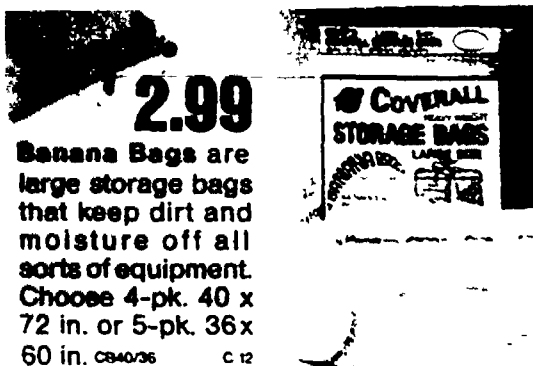

**2.99**  
**Banana Bags** are large storage bags that keep dirt and moisture off all sorts of equipment. Choose 4-pk. 40 x 72 in. or 5-pk. 36 x 60 in. CB40/36 C 12

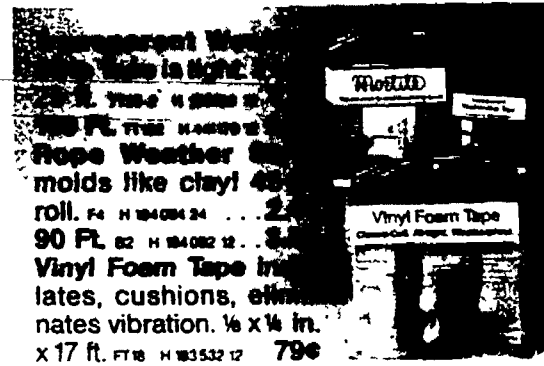

**Rope Weather Strip** molds like clay! 48 in. roll. F4 H 184084 24 **2.99**  
**Vinyl Foam Tape** insulates, cushions, eliminates vibration. 1/2 x 1/4 in. x 17 ft. FT18 H 183532 12 **79¢**

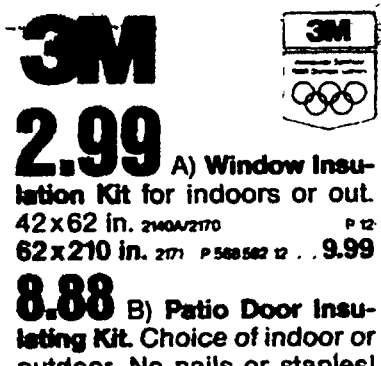

**3M 2.99**  
**A) Window Insulation Kit** for indoors or out. 42x62 in. 2140A/2170 P 12  
62x210 in. 2171 P 588582 12 **9.99**

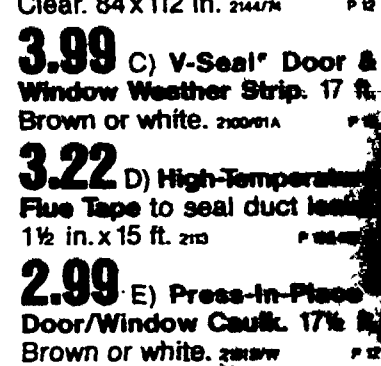

**3.99**  
**C) V-Seal™ Door & Window Weather Strip.** 17 ft. Brown or white. 2100/01A P 12  
**3.22**  
**D) High-Temperature Five Tape** to seal duct leaks. 1 1/2 in. x 15 ft. 2113 P 188482  
**2.99**  
**E) Press-In-Place Door/Window Caulk.** 17 1/2 ft. Brown or white. 2113/PW P 12



**Window Air Conditioner Cover** helps save energy. 29 x 19 1/2 x 27 in. Vinyl. 100-2 W 273802  
**5.88**  
**Aluminum Threshold** complete with vinyl insert, mounting screws. 3 x 36 in. 5728 H 910578 **6 Frost King**



**2.99**  
**Thermometer** with large numerals and bracket. 8 in. 528 W 276045

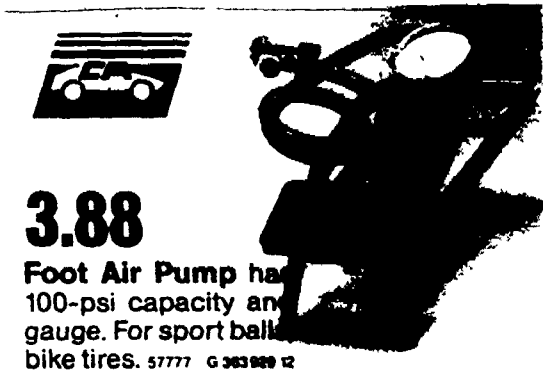

**3.88**  
**Foot Air Pump** has 100-psi capacity and gauge. For sport balls, bike tires. 51771 G 363889 12



**51.88**  
**Air Station™** inflates sports equipment, rafts, air shocks, etc. Includes built-in pressure gauge, 6-ft. hose. 9527 G 200867 3

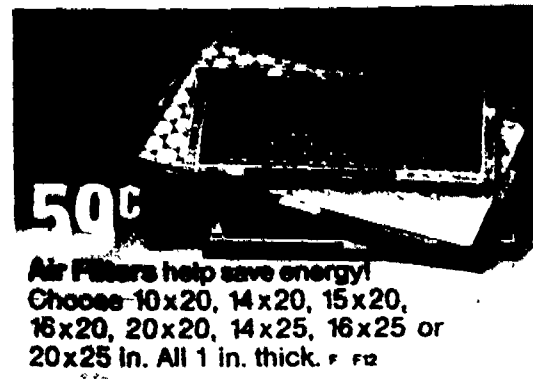

**59¢**  
**Air Filters** help save energy! Choose 10x20, 14x20, 15x20, 16x20, 20x20, 14x25, 16x25 or 20x25 in. All 1 in. thick. F F2

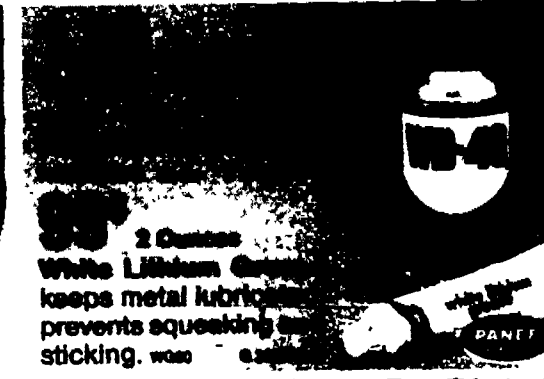

**88¢**  
**2 Quarts White Lithium Grease** keeps metal lubricated, prevents squeaking and sticking. W280 G 363889



**ARMOR ALL**  
**CLEAN START**  
32 OZ. 1889 G 448844 **6.45**



**14.99**  
**Pressure Washer** attaches to your hose, cleans cars, RVs, even second-floor windows! Includes accessories. 1100 G 564907 6



**WERNER**  
**47.88**  
**16-Ft. Aluminum Extension Ladder** has sturdy I-beam construction. (13 ft.) D716-2 P 365171 1  
20 Ft. (17 ft.) D1120-2 P 171702 1 **74.88**  
24 Ft. (21 ft.) D1124-2 P 171710 1 **93.99**  
28 Ft. (25 ft.) D1128-2 P 171728 1 **119.88**  
Working lengths in parentheses  
Rope and pulley on 20-ft. size and larger

**28.88**  
**5-Ft. Aluminum Stepladder** has double-angle bracing. 366 P 180249 1  
**6-Ft. Aluminum Stepladder.** P 180256 1 **30.88**

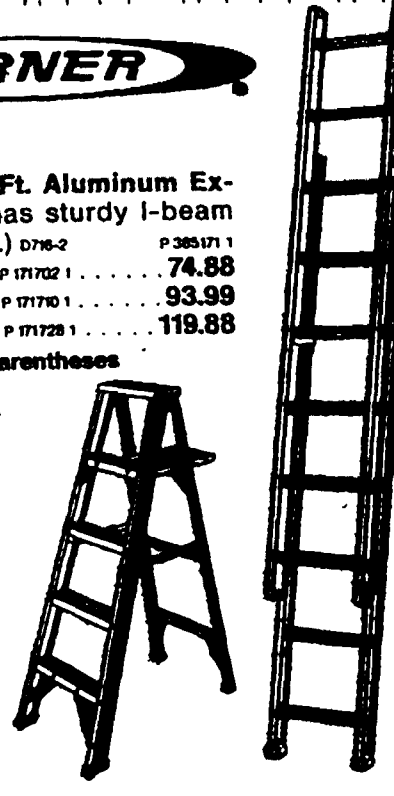

**WERNER**  
**117.99**  
**Multi-Master™ 12-Ft. Aluminum Ladder** changes shape for great versatility! Bolt-on base, twist-proof design, 18 positions. MB-12 P 297788 1  
**137.99**  
**16-Ft. Folding Ladder** for more reach! Versatile, portable, and compact, too! MB-16 P 298455 1

Coupon expiration date posted in store.  
**SAVINGS COUPON '88 FALL SHOPPER**  
**44¢** with coupon  
without coupon 79¢  
Household Oil is the handy lube. 4 fl. OZ. MB-27 G 363945 F36  
**True Value** Limit one coupon per customer

# TRU-TEST

## PAINTS



\*Custom colors slightly higher

**E-Z Kare™ Latex Paint** makes your home look beautiful for years! Spatter-resistant formulas. Ready-mixed colors and white.

**9.98** Gallon\*  
**Latex Flat Finish** goes on smoothly and covers evenly. Cleans up easily and dries in minutes! EZF KF2

**12.98** Gallon\*  
**Latex Flat Enamel** provides a versatile, low-sheen coat that lasts for years. Scrubbable. EZ KF2

**13.98** Gallon\*  
**Latex Semi-Gloss Enamel** provides a scrubbable finish that's ideal in high-traffic areas. EZS KF2

### TRU TEST

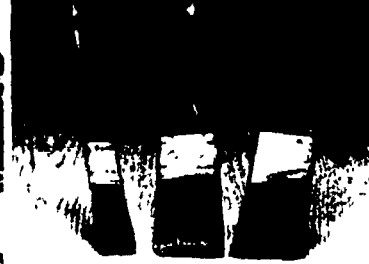

**1-In. Orel® Best Quality Varnish/Enamel Brush** for long wear. 1007 K 199 216 12 **1.49**  
**2-In. Brush.** 1007 K 200 444 12 **2.49**  
**2-In. Sash Brush w/sure-grip handle.** 9007 K 201 954 6 **3.49**

**17.98** Gallon\*  
**Latex Gloss Enamel** is a true high gloss for walls, trim, furniture—even metal! White. EZG-1 K 591 438 F4

**10.98** Gallon  
**Latex Primer/Sealer** prepares walls and woodwork for painting. Spatter-resistant formula. LU1 K 388 058 F4



### TRU TEST

**4.33**  
**4-Pc. Painting Set w/roller cover, frame, tray, handle.** 906-FDO-08 P 207 556 6

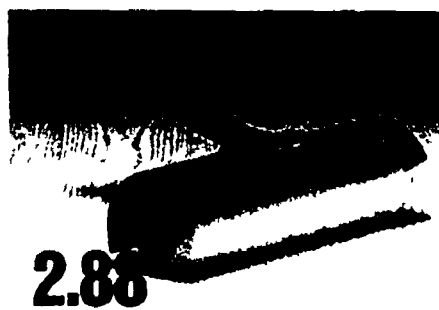

**2.88**  
**9-In. Paint Roller and Shield** has threaded handle. 03500 P 433 326 6



### TRU TEST

**6.98**  
**3-Pc. Foam Brush Set.** 1 1/2, 2 and 3-in. brushes. 8076 K 640 417 12

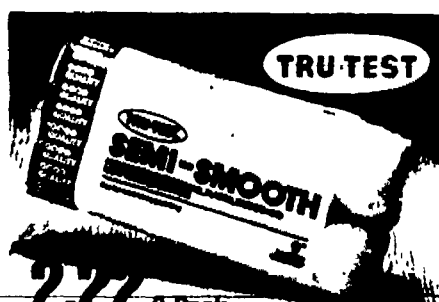

### TRU TEST

**2.22** 2-Pack  
**Semi-Smooth 9-In. Roller Covers** have medium nap. 408F1+108 P 207 837 12



**1.22**  
**Painting or Masking Tape** in 2-in. x 60-yd. roll. 1217EP P 217 455 6



**1.22**  
**4x16-In. Steel Wire Brush** with finger-grip handle. 67-3030 P 284 463 12

**FACTORY-TO-YOU SAVINGS!**  
Over 6,000 True Value Hardware Stores & Home Centers own 3 efficient Tru-Test paint, stain and aerosol factories with 75,000 gallon daily capacity

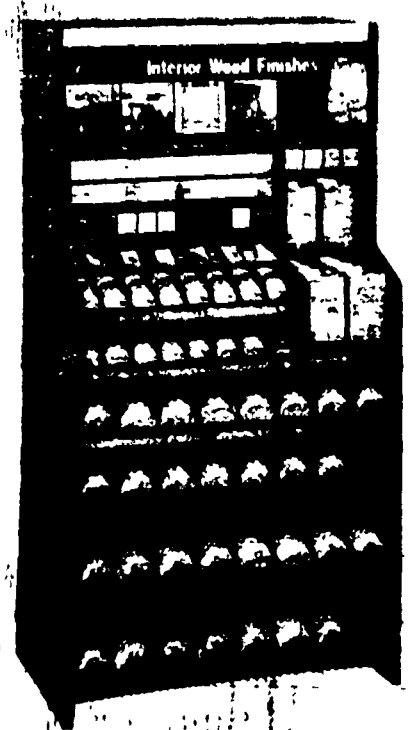
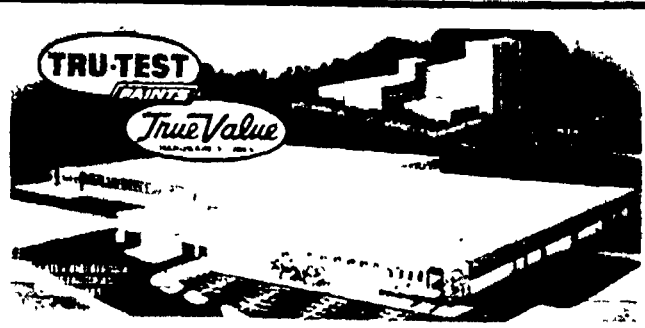

# Enrich

**6.98** Quart  
**Enrich™ Danish Oil** rejuvenates old wood with a low-lustre finish. Clear, walnut. DE-1/2 KF6

**5.98** Quart  
**Enrich™ Polyurethane Varnish** is ideal for all woodwork. Gloss or hand-rubbed finish. 01263006 KF4  
Gallon† KF2 **18.98**

**9.48** Quart  
**Enrich™ Advanced Formula Poly Gloss Varnish** absorbs UV light. Crystal-clear gloss. 01263006 KF4  
Gallon† KF2 **29.98**



**8.98** Quart  
**Poly+Stain™** combines tough polyurethane with a rich stain. Satin or gloss. Colors. V&G KF4  
1/2-Pint for smaller staining projects. V&G KF6 **3.48**

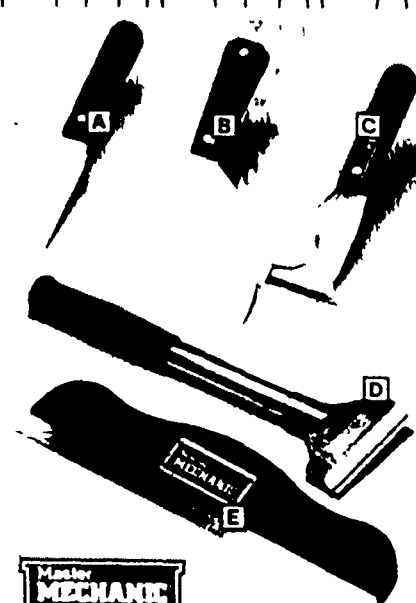

Get a handle on the job with...  
A) Chisel Putty Knife. P 210 804 S **2.22**  
B) 6-In. Drywall Knife. P 270 804 S **4.44**  
C) 5-In-1 Tool. MA270 P 295 228 S **2.99**  
D) 3 1/4-In. Shaver. P 272 228 S **3.66**  
E) Mini Trim Guide. P 296 245 S **1.66**

\*Weight on colors will vary  
**1.98** 12.5 Oz. Net Wt.  
**HI-Q™ Spray Enamel** puts a tough, glossy finish on wood and metal. Choose colors and white. u KF6



**2.99**  
**Sandpaper Valu-Pack w/line, med., coarse sheets.** 9430 P 630 062 33

†Not available in parts of California

**3.00** 10.3 Ft. Oz.  
Silicone II Window & Door Sealant. White, paintable. GES080 P 510 487 12

**2.00** 10 Ft. Oz.  
Remove-A-Seal™ Weatherstripping. Clear. 18322 P 473272 12

**7.98** Gallon†  
Tru-Seal® Waterproofing Coating penetrates wood, masonry and concrete. CS-1 K 527747 F4

**39.99**  
Power Stripper™ removes paint and varnish without flames or fumes. Dual heat setting. 0283001 P 365 445 1

**99** 10.5 Oz.  
Liquid Nails® Adhesive for most building materials. LH-601B B 284307 24

**99** 11-Oz.  
Latex Caulk is easy to apply, paintable. White. 86 K 359 828 F12

**49.88**  
Handi-Duty Power Sprayer® applies paints and stains. With atomizer valves, 45-watt motor. 280001 P 288 340 1

**12.88** WAGNER  
The Right Tool for the Job.  
Handi-Roller™ eliminates ladders and roller trays. 22 in. handle. 284020 P 588 640 6

**2.99** 13 Oz.  
Aerosol Wood Finish in semi or high-gloss dries quickly. 156 P 8

**4.99** Quart  
Wood Finish seals, finishes. In semi or high-gloss. 153 P 8

Wood Finish seals and stains in one step! ½ pt. P 6 3.49  
Pint. P 6 5.39 Quart. P 6 7.59  
Polychades™ stain and polyurethane. Colors. ½ pt. P 6 4.89  
Pint. P 6 6.29 Quart. P 6 10.99  
Wood Conditioner. Pint. P 6 4.49  
Wood Filler for permanent repairs indoors or out. 8 oz. P 6 5.69

**9.99** Formby's  
Face Lift™ Kit revives dull finishes in less than an hour. 30907 P 588 590 6

**6.99** Gallon  
Woodlife® Wood Preservative protects wood from shrinking. Paintable finish. 903 P 208 033 4

**2.98** Quart  
Stripz-Em™ Paint & Varnish Remover is a fast-acting, low-odor formula. SE-1 K 400 838 F6

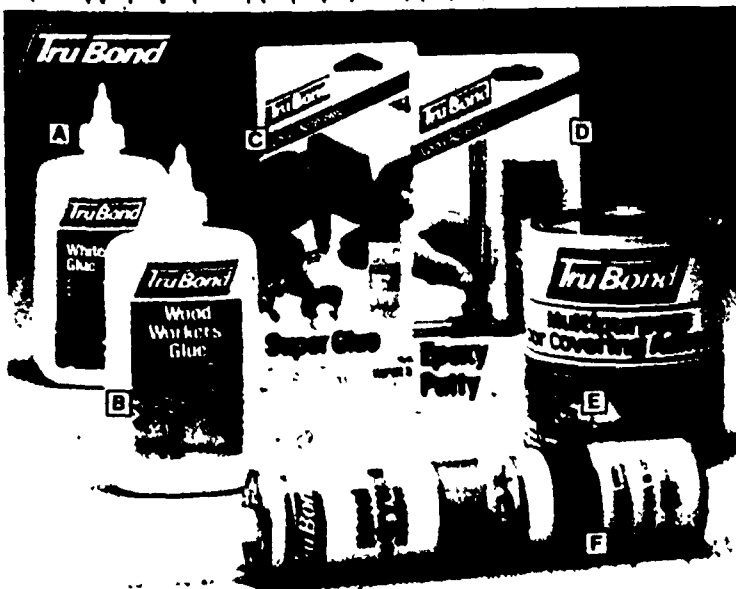

- A) White Glue for many projects. 8 OZ. TB290 P 437 616 8. 88¢  
B) Woodworker's™ Glue. 8 OZ. TB490 P 437 673 8. 99¢  
C) Super Glue holds strong. 3g. TB290 P 437 608 12. 55¢  
D) Epoxy Putty molds easily. 1 OZ. TB70 P 437 633 12. 1.22  
E) Multi-Purpose Floor Adhesive. Qt. TB722-02 P 445 880 8. 2.44  
F) Panel & Drywall Adhesive. 10.6 fl. OZ. TB121-21 P 437 716 30. 88¢



X-O® Stain Primer/Sealer & Stain Killer seals water, smoke and grease—for repainting in 1 hour!  
Aerosol. 12.5 OZ. XO-1 K 341511 F6 2.78  
Pint. XO-1 K 560 679 F6 2.98  
Quart. XO-1 K 341 461 F4 5.28  
Gallon. XO-1 K 341 288 F2 11.48



**5.28** Quart  
X-O® Rust Products. Choose aluminum paint, gloss enamel or red metal primer to brighten and protect most metal surfaces! XO-10/XO-1267 K F4  
½-Pt. Gloss Enamel. XO K F6 2.78



**10.98\*** Gallon  
WeatherAll® Flat Acrylic House Paint for lasting protection. HPX K F2  
Satin House Paint gives a long-wearing, low-sheen coat. SHP K F2 12.98\*  
Gloss House Paint. GHP K F2 14.98\*



# TIMBERLANE

## *True Value*® HOME CENTER

42780 W. 10 MILE

NOVI, MICHIGAN 48050

PHONE: 349-2300



OPERATED BY LUTTER & COMPANY, INC. A GULFSTREAM COMPANY Member-Owned Warehouse Distributor & Merchandise

*True Value*  
3rd Floor

WEED EATER  
1. 1. 1.

40-

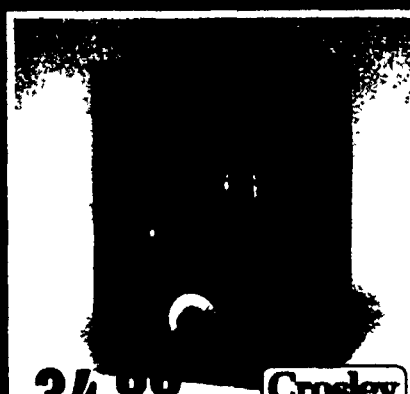

**34.88** **Crosley**  
1,500-Watt Electric Utility Heater with thermostat, tip-over switch. Steel case. MR25 M 431114 1



**2.44** **Tru Guard**  
1½-In. Laminated Padlock has 4-pin tumbler locking mechanism, tough zinc case. H 37547 6

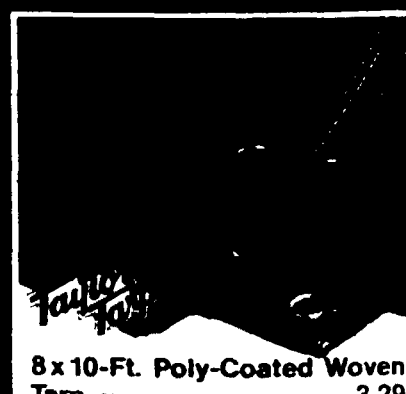

**8 x 10-Ft. Poly-Coated Woven Tarp.** 700810 Y 248948 3.29  
**10 x 12 Ft.** 701012 Y 249474 4.88  
**10-In. Molded Tarp Strap With Hooks.** 1060 Y 152058 39c  
**15 In.** 1061 Y 15216 49c

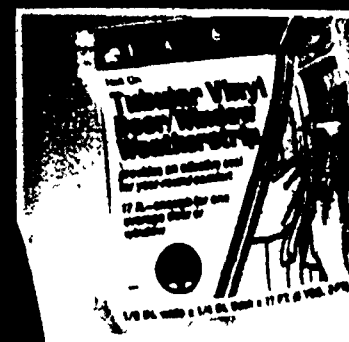
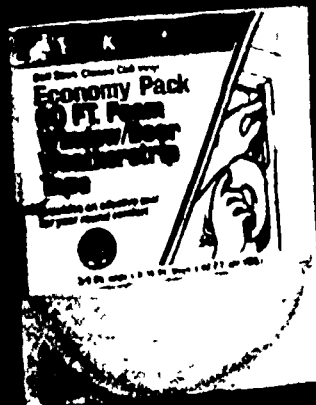

**1.19** **Frost King**  
Tubular Vinyl Door or Window Weatherstrip provides an effective seal for energy efficiency. Includes nails 17 ft. V188 H 25059 2-

**13.88** Your choice  
**Brass-Like Shelf Anchor™** with smoked or clear glass shelf. Ideal for displaying treasures in any room. 8x24 in. 8886624/930824 H 4

# FALL SHOPPER

# BUILDERS SQUARE®

HOME IMPROVEMENT WAREHOUSE

EXPERT  
ADVICE...  
COME  
TALK TO  
US!



SL240K

LITEWAY  
2 LIGHT  
4-FOOT  
SHOPLIGHT

HEAVY DUTY  
UTILITY  
SHOPLITE  
#UL-240-HD

\$17

750

FREE



TEAM  
JACKET

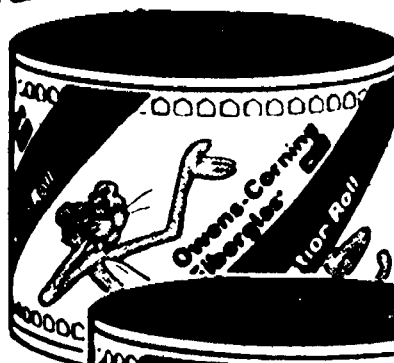
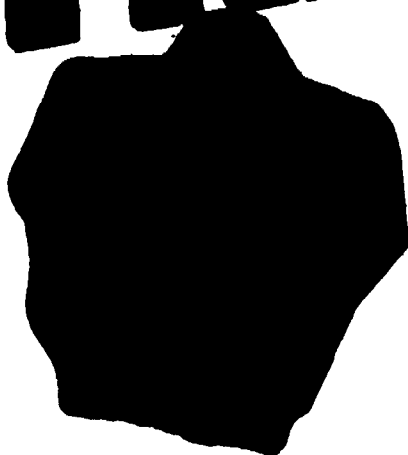

1094

FIBERGLAS INSULATION  
KRAFT-FACED  
R-11  
3 1/2 x 15

88.12 SQ. FT.

When you buy 15 rolls of any Owens-Corning pink R-11 Fiberglass® insulation or 10 rolls of R-19 or higher R-value insulation.

THAT'S APPROX.  
SQ. FT.  
13'

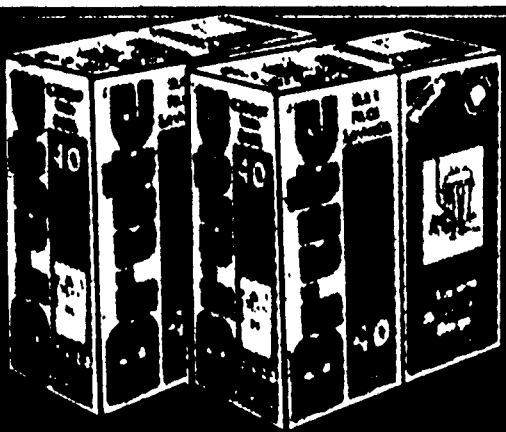

LAWN AND LEAF  
BAGS

488

40-COUNT  
33 GALLON



SALE STARTS SEPT. 28  
PRICES GOOD THRU  
OCT. 11th

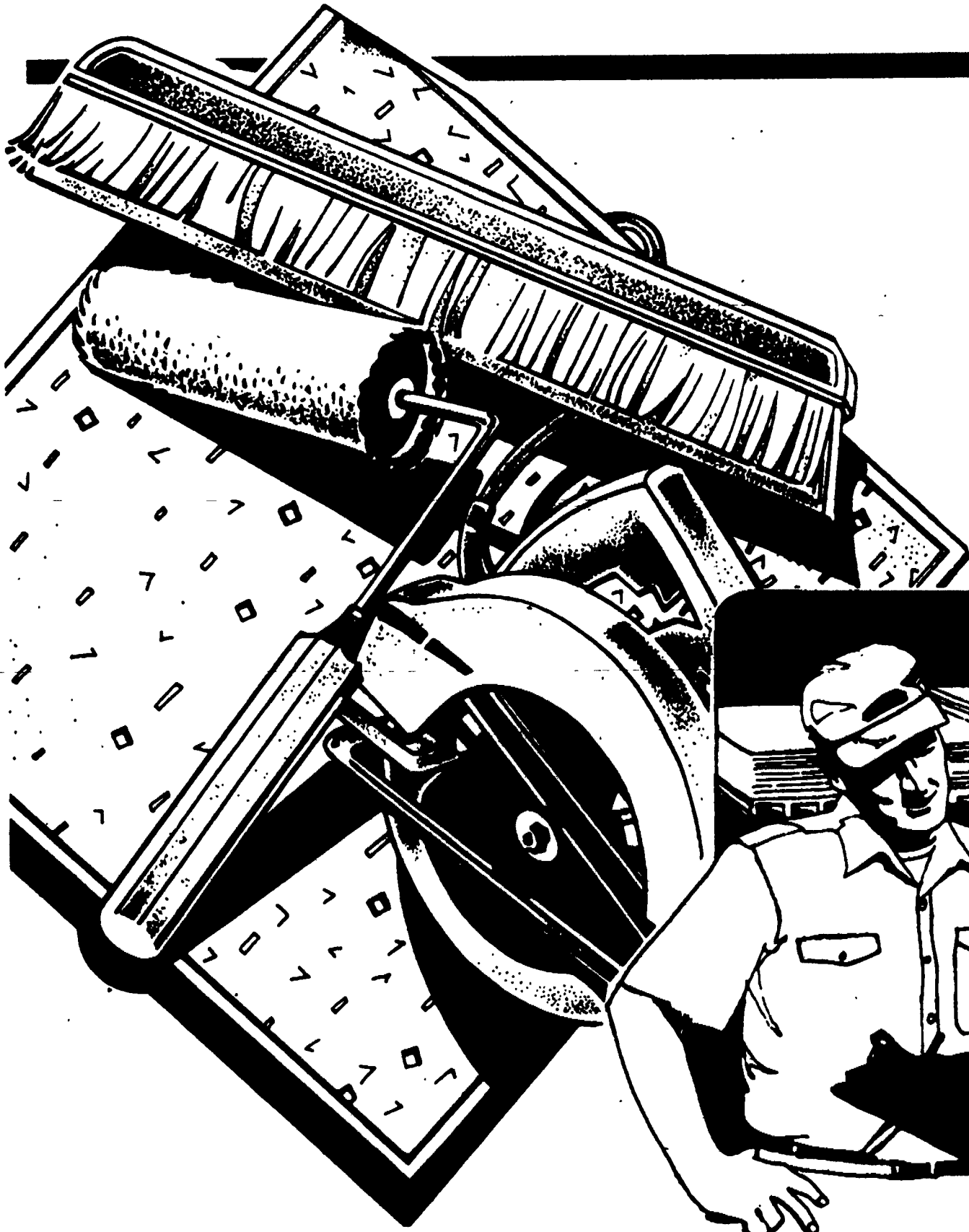

# WE'RE THE PROFESSIONALS THE PROFESSIONALS DEPEND ON

Professional contractors involved in daily home improvement and repair projects need the right product at the right price, right now. Their businesses depend on it! That's why they shop Builders Square, and so do thousands of home handymen and do-it-yourselfers. Because, whether you need two dozen light fixtures or just one... you'll find the biggest selection and lowest prices at Builders Square. Providing you the convenience of selection and savings is what we do best... our business depends on it!

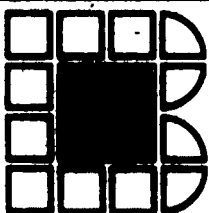

**BUILDERS  
SQUARE®**  
HOME IMPROVEMENT WAREHOUSE

©1988 BUILDERS SQUARE  
Limit quantities. Sorry, no rainchecks.  
At least one of each item available in  
the store at the beginning of the sale.

# LOWEST PRICES

## ***GUARANTEED!***

We've been telling you "the more we sell, the lower the price; the lower the price, the more we sell", and you're making it happen... keep shopping Builders Square and we will continue to offer the

## **LOWEST PRICES ANYWHERE!**

### **WE GUARANTEE IT!**

We guarantee the lowest price on every item... every day! And, if you find a lower price at a competitor (Heaven forbid!) just let us know and we'll change it, plus we'll give you 10% more in SQUARE BUCKS for your next purchase. Identical items only (same manufacturer and model number). Offer limited to items in stock. No rain checks. Price comparisons are at time of purchase. We reserve the right to limit quantities to dealers and competitors.

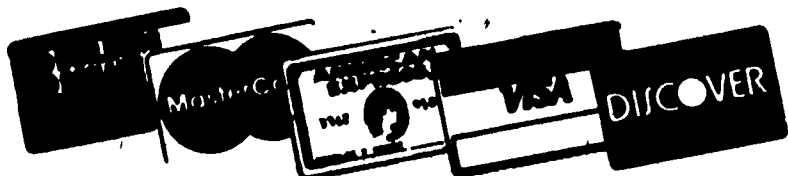



**FREE PAINT MIXING!**

OVER 2,400 COLORS



Glidden

**SPRED LO-LUSTRE LATEX WALL & TRIM ENAMEL**

**888**

GALLON

CLOSE OUT! WHILE QUANTITIES LAST!

3100 SERIES

- Durable, ideal for all types of interior wall and trim surfaces.
- Washable finish is perfect for kitchen, bath, family rooms.



Glidden

**SPRED WALL LATEX FLAT**

**546**

GALLON

CLOSE OUT! WHILE QUANTITIES LAST!

3200 SERIES

- Durable, quick drying finish.
- Easy clean-up with soap and water.
- Completely washable.



DRYLOK

**997 CLEAR CONCRETE PROTECTOR**

GALLON

- Provides a moisture-proof barrier.
- Protects against deterioration.



**LATEX FLAT WALL PAINT**

**1788**

5 GALLONS

#7020

- White or Antique White.
- Quick drying, easy clean up.



DRYLOK

**1097 DRYLOK WATERPROOFER**

GALLON

- One-step, ready-to-apply waterproof and finish.

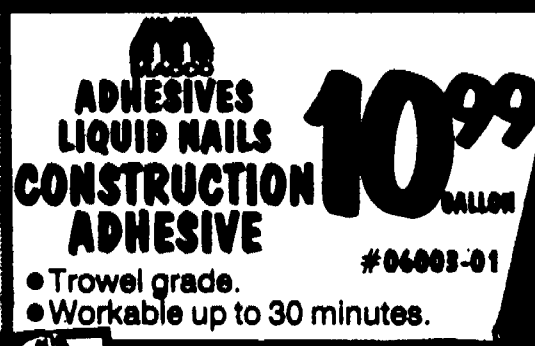

**ADHESIVES LIQUID NAILS CONSTRUCTION ADHESIVE**

**1099**

GALLON

#06003-01

- Trowel grade.
- Workable up to 30 minutes.

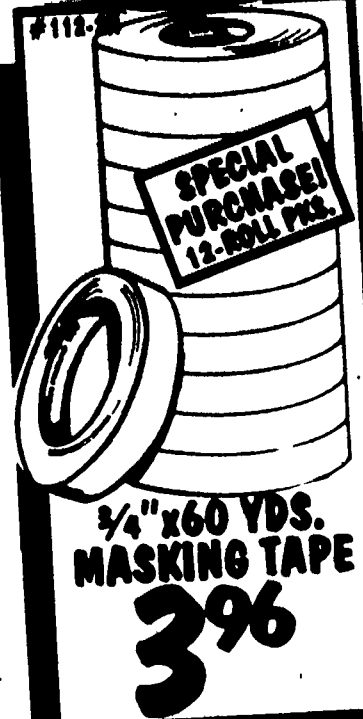

SPECIAL PURCHASE! 12-ROLL PKG.

**3/4" x 60 YDS. MASKING TAPE**

**396**



**Permatex SILICONE SPRAY TWINPAK**

**297**



**DROP CLOTH**

**9'x12' BUTYLBACK DROP CLOTH**

**996**

9'x12' CANVAS ...12.88



**BORDEN WALL TEX WALLPAPER**

PRICES FROM

**350** / SINGLE ROLL

SOLD IN DOUBLE ROLL BOLTS ONLY.

**DIF WALLPAPER STRIPPER**  
22 OZ ..... **2.88**  
**SHIELDZ WALLCOVER PRIMER**  
1 GAL ..... **10.97**

*The more we sell, the lower the price.*



**PARKS**  
**LACQUER**  
**THINNER**  
**577**  
 GALLON

#2213

- Excellent general purpose parts cleaner and degreaser.
- Formulated to assure compatibility with high grade lacquers.



**PARKS**  
**CLEAR SHELLAC**  
**397**  
 ONE QUART  
 #0334

- Non-toxic finish, safe for childrens toy's, cribs or furniture.
- Dries quickly - ideal finish.

**BRUSH CLEANER**  
**894**  
 GALLON  
 #1613

- Easily restores dirty and paint hardened brushes.
- Water soluble.

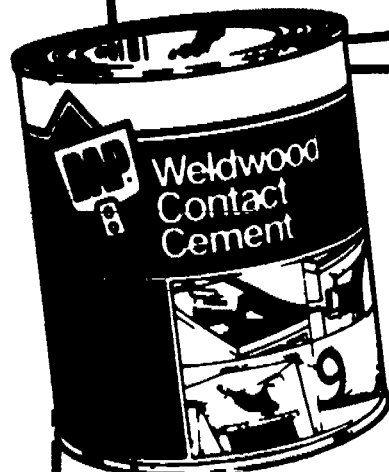

**WELDWOOD®**  
**CONTACT CEMENT**  
**1266**  
 GALLON  
 #00273

- Resists heat, water, grease, cleaners.

**SANDING SEALER**  
**1297**  
 GALLON  
 #V-3200

- Varnish based.
- Seals surfaces quickly, sands easily.



**Formby's**  
**1196**  
 HALF GALLON  
**FURNITURE REFINISHER**  
 GALLON.....\$19

**\$14**  
**Formby's**  
**PAINT REMOVER**

- Removes layers of old paint without raising the grain or damaging wood surfaces.
- Leaves wood in excellent condition.

**DL BLUE LABEL**  
**HAND CLEANER**



#90-01015

**88¢**  
 14 OZ.

**MINWAX**  
**WOOD FILLER**

**397**  
 6 OZ.



12 OZ....\$5.97



**TRIPP**  
**WOOD STAIN**

**438**  
 QUART



**TRIPP**  
**LIQUID PLASTIC**

**1399**  
 GALLON

SATIN OR GLOSS!

**NFL**  
 GET THE NFL HOME TEAM  
 ADVANTAGE AT BUILDERS SQUARE  
**WIN A TRIP TO**  
**SUPER BOWL XXIII**  
 FROM THOMPSON'S WATER SEAL AND  
 FORMBY'S PRODUCTS!  
 (SEE STORE FOR DETAILS)

*The lower the price, the more we sell.*

# PROTECT YOUR HOME & FAMILY!

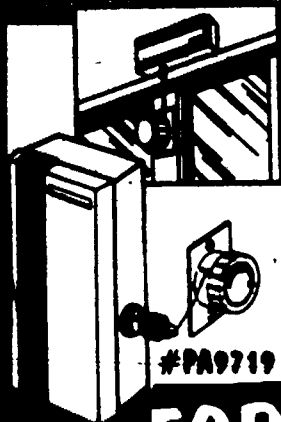

**ALARM FOR PATIO DOOR OR WINDOW**

**796**

- Multi-purpose on sliding, sash, casement, and louvre windows.

#PA9719

**FORTRESS LOCKS**

**SLIDING WINDOW LOCK**

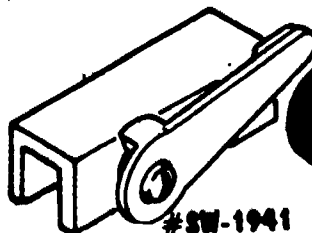

#SW-1941

**92¢**

- No installation required.
- Lever action to lock and unlock.

#PL462

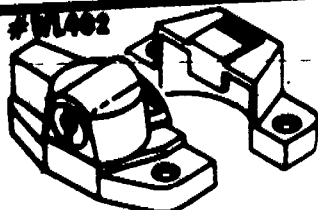

**KEYED SASH WINDOW LOCK**

- Features a pin tumbler security mechanism.

YOUR CHOICE!

**350**  
EACH

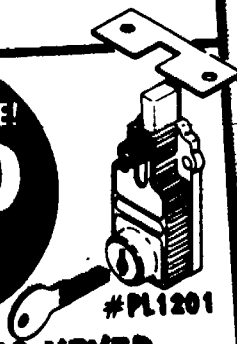

#PL1201

**PATIO KEYED DEADLOCK**

**KEY OPERATED WINDOW LOCK**

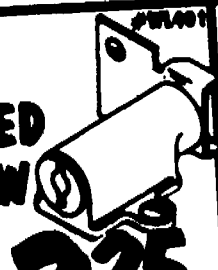

**325**

**PATIO DOOR KEYED**

**625**

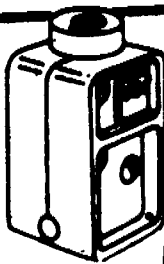

#PL511

**KIDDE FIRE AWAY® 10BC EXTINGUISHER**

**550**

- Effective on gasoline, oil, kerosene, grease, flammable liquids.
- UL rated 10BC.

#897201

**450**

**FYARNETICS INC. SMOKE DETECTOR**

- Dual ionization chambers.
- Powered by one 9 volt battery (included).
- Test button and low battery signal.
- Easy installation.

**LIFESAVER SMOKE ALARM WITH MUSH CONTROL..... 5.96**



9 VOLT

**698**



9 VOLT

WITH ESCAPE LIGHT

**1096**

**FIRE EXTINGUISHERS**

**KIDDE FIRE AWAY 1A-10BC**

**650**

- Effective on wood, paper, cloth, flammable liquids and electric fires.

#987202

**First Alert KITCHEN**

**997**

- Fights grease, oil and electrical fires.

#KFE-5

**KIDDE FIRE AWAY 2A-40BC**

**1996**

- Industrial strength extinguisher is effective for home use.

#46605

**KIDDE FORCE-9 HALON**

**2187**

- Leaves no powder or soggy residue.

#466027

*The more we sell, the lower the price.*

# SCHLAGE LOCKSETS

**DOUBLE DEADBOLT**  
OUR LOW PRICE **16.96**  
LESS MFR. REBATE -4.00  
YOUR FINAL COST.....**12.96**

**YOUR CHOICE!**

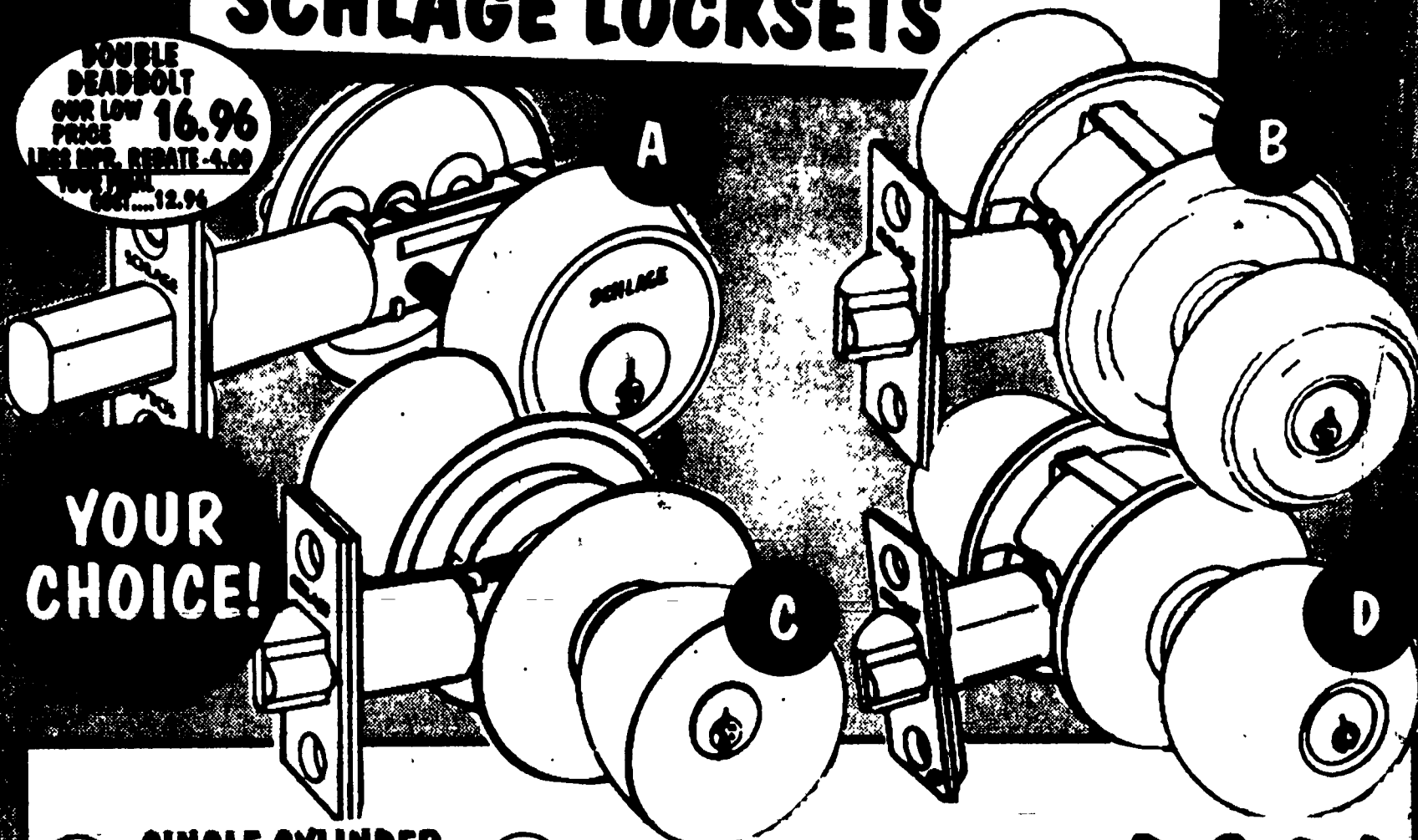

- A SINGLE CYLINDER DEADBOLT**  
**BRIGHT OR ANTIQUE BRASS**
- Single cylinders.
  - Available in brass and antique brass.
  - Schlage the standard of quality for locks.

- B GEORGIAN ENTRY**  
**BRIGHT OR ANTIQUE BRASS**
- Includes deadlocking latch to prevent shimming of lock.

- C BELL ENTRY**  
**BRIGHT BRASS ONLY**
- Passage, privacy, entry.
  - Bright brass, bell design.
  - Longer lasting quality, better security.

- D ORBIT ENTRY**  
**BRIGHT OR ANTIQUE BRASS**
- Available in antique brass or bright brass.
  - Easy to install.
  - Complete instructions included.

**OUR LOW PRICE**

**12.96**

LESS MFR'S REBATE.....**-4.00**  
**YOUR FINAL COST.....8.96**  
\*LIMIT 1 PER HOUSEHOLD

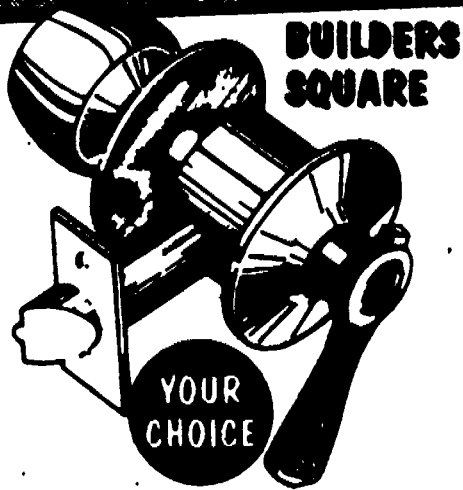

**BUILDERS SQUARE**  
**ANTIQUE OR POLISHED BRASS**  
**LEVER LOCK SET**  
**8.96** ENTRANCE

PASSAGE	6.96
PRIVACY	7.96

- 1 3/8" - 1 3/4", fits 2 1/8" cylinder hole.
- 2 3/8" back set.

## HANDLE LOCKSETS



**BUILDERS SQUARE**  
**SINGLE CYLINDER ENTRANCE**  
**ANTIQUE OR POLISHED BRASS**  
**YOUR CHOICE**

**\$24**

**DOUBLE CYLINDER.....\$27**

- Combines the security of a one inch deadlock with impressive design.

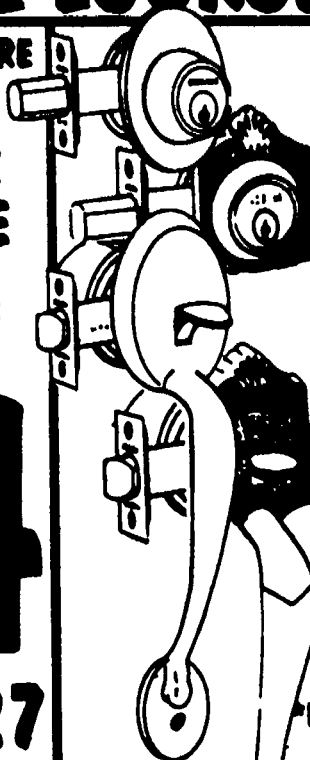

**SCHLAGE PARTHENON OR PLYMOUTH BRASS**

**OUR LOW PRICE**  
**43.96**

LESS MFR. REBATE.....**-4.00**  
**YOUR FINAL COST.....39.96**  
\*LIMIT 1 PER HOUSEHOLD

- Deadbolt security and grip handle beauty.

*The lower the price, the more we sell*



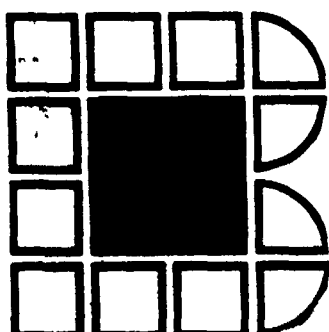

# SHOP & COMPARE

## SELECTION · PRICE

### HOLLOW CORE

READY TO  
PAINT OR  
STAIN

SIZE	LAUAN	
	DOOR ONLY	PRE-HUNG
24 INCH	12 <sup>65</sup>	\$28
30 INCH	14 <sup>48</sup>	\$29
32 INCH	15 <sup>63</sup>	\$30
36 INCH	17 <sup>38</sup>	\$31

### 6 PANEL PRIMED HARDBOARD OR SOLID WOOD YOUR CHOICE!

SIZE	HOLLOW CORE PRIMED HARDBOARD	FIR 6 PANEL
24 INCH	\$22	\$69
28 INCH	NA*	\$72
30 INCH	\$24	\$72
32 INCH	\$26	\$73
36 INCH	\$27	\$74

\*Not available.

### Monarch MIRRORED CLOSET DOORS



30 IN....\$65  
36 IN....\$74

2 SETS  
SHOWN

24" x 80"  
MIRRORED  
BI-FOLD

• Frameless mirrors, an elegant replacement for worn or unfinished wardrobe doors.

**\$53**  
2 FT.

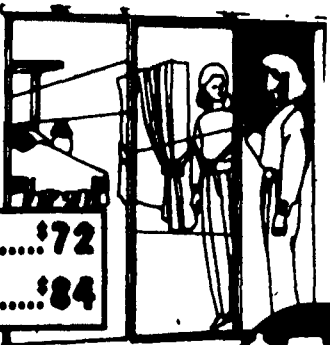

5 FT.....\$72  
6 FT.....\$84

4 FT. GOLD  
FRAMED BY-PASS

• Helps room look lighter, brighter.

**\$56**  
4 FT.

### BI-FOLD DOORS

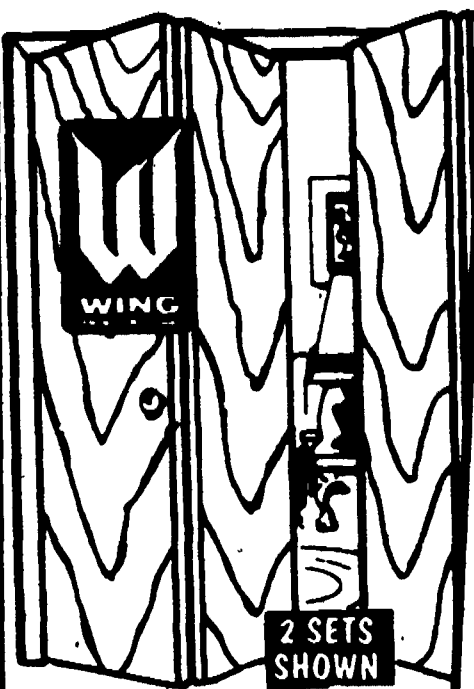

2 SETS  
SHOWN

LAUAN  
**1958**  
24-IN.

• Complete with all needed hardware.

30 IN..... 21.73  
36 IN..... 23.66



24" FULL  
LOUVERED

**\$22** • Paint grade ready to finish.  
• Adjustable door height for free swing.

30 IN. x 80 IN.....\$25  
32 IN. x 80 IN.....\$26  
36 IN. x 80 IN.....\$27

1/2 LOUVER 1/2 PANEL

**\$37** 24 INCH

30 IN. x 80 IN.....\$42  
32 IN. x 80 IN.....\$43  
36 IN. x 80 IN.....\$47

24" DOVER  
**\$52**

• Beautifully etched tempered glass inserts.

30 IN. x 80 IN...\$65  
36 IN. x 80 IN...\$72



*The more we sell, the lower the price.*



**INSTALL IT!**  
EXTERIOR WOOD DOOR  
**\$98**  
and it's **GUARANTEED!**

**#1515  
SELECT GRADE  
15-LITE  
FRENCH DOOR**

**\$94** 28 INCH

• 1 3/4" thick x 80" high.  
• Selected vertical grain Douglas Fir.

30 INCH	96
32 INCH	97
36 INCH	99

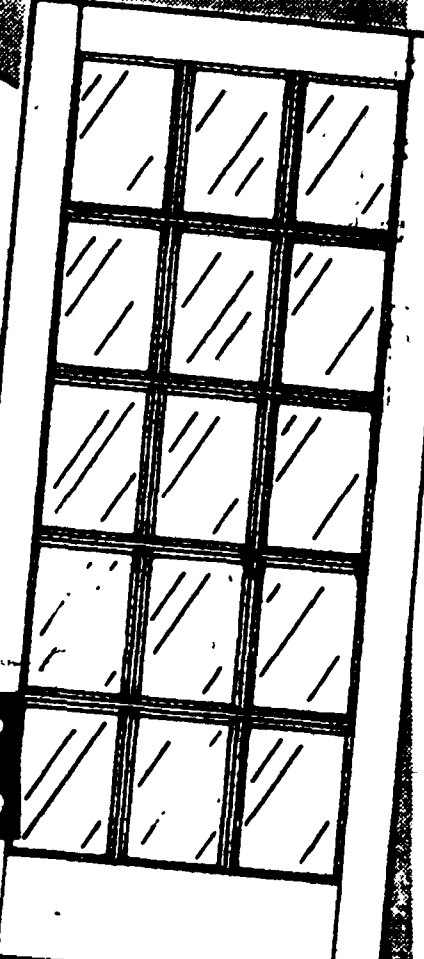

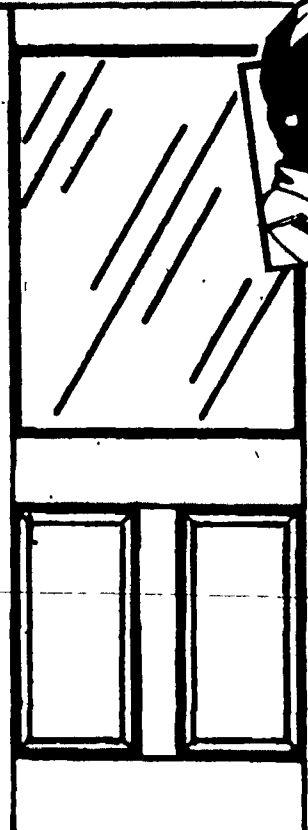

**#144  
2-PANEL  
1-LITE**

**\$88**

• 1 3/4" thick x 80" high.  
• Selected vertical grain Douglas Fir.

## EXTERIOR FIR DOORS



**6-PANEL**  
**#2130**  
• 36"x80"x1 3/4"  
**\$88**



**9-LITE • 2-PANEL**  
**#944**  
• Measures 32"x80"x1 3/4"  
36" ..... **\$98**  
**\$96**



**9-LITE CROSSBUCK**  
**#2035**  
• 32"x80"x1 3/4"  
36" ..... **\$118**  
**\$116**



**"JAIL HOUSE"**  
**#2045**  
• 36"x80"x1 3/4"  
**\$122**

## CASTLEGATE • STEEL PREHUNG DOORS



**FANLITE 4 PANEL**  
**#2020**  
• Measures 36"x80"x1 3/4"  
**\$124**

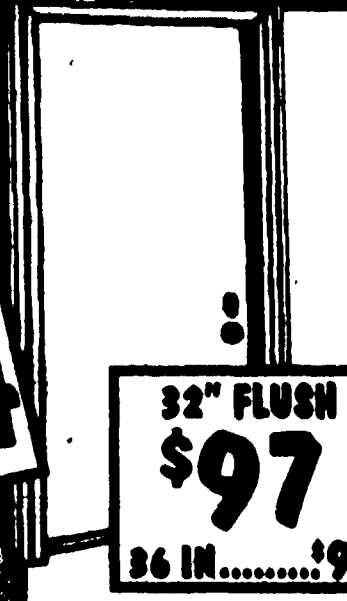

**32" FLUSH**  
**\$97**  
36 IN.....**\$99**



**32" 6-PANEL**  
**\$115**  
36 IN.....**\$118**



**32" 9-LITE  
CROSSBUCK**  
**\$135**  
36 IN.....**\$139**

*The lower the price, the more we sell.*

# 3

**IF YOU'VE BEEN WAITING  
FOR THE RIGHT TIME TO  
REMODEL YOUR BATH...**



**ECONOMY  
TOILET**

**\$35**

- WHITE ECONOMY TOILET
- FLUSHING WATER SAVING
- WITH THERMAL SEAL
- ECONOMY TOILET
- THERMAL SEALING
- TOILET SEAT EXTRA



**ATLANTIS  
WATERSAVER  
TOILET**

**\$58**

- Operates efficiently on only 3 1/2 gallons per flush
- Toilet seat extra

WHITE,  
SAND,  
OR  
BLUE

#04001

Artesian



**AEGEAN  
WATERSAVER**

WHITE,  
SAND,  
OR  
BLUE

Art



**TOILET  
INSTALLATION KIT**

**796**

#70-295

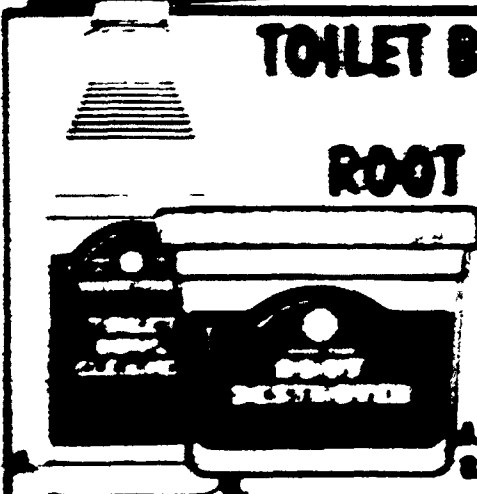

**TOILET BOWL CLEANER  
OR  
ROOT DESTROYER**

YOUR  
CHOICE

**350**

- Choose just one, some
- 8-10 minutes to plumbing and pipes

**BUY AT CONTRACTORS' PRICES...**

# THIS IS IT!

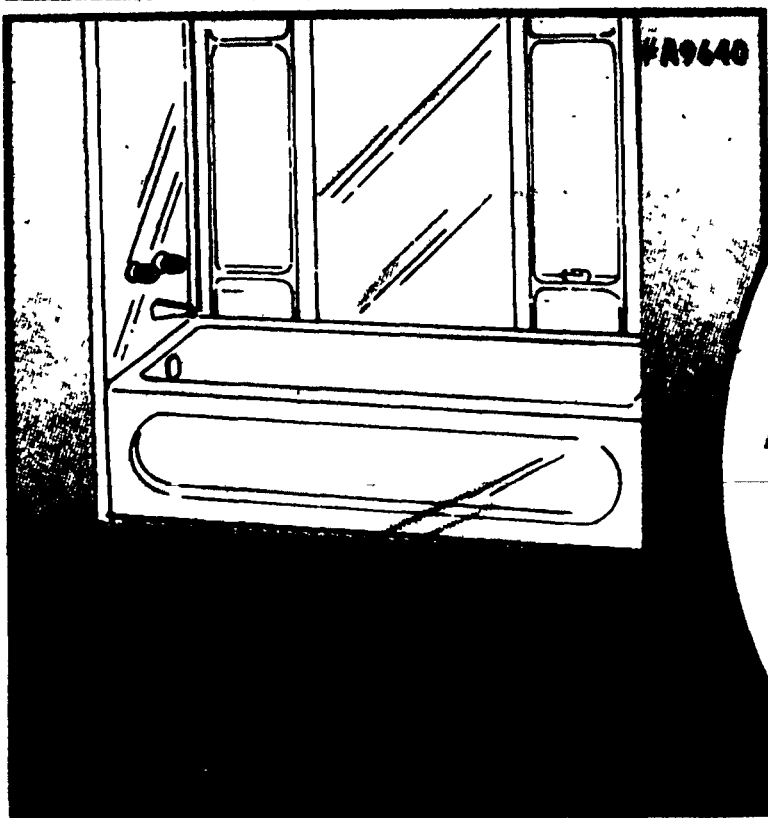

Artesian

**VERSA-TUB™**

#A9820

**\$99**

- 60" x 30" x 16 1/4".
- Made of thick durable PVC.
- Foam, one-piece, insulating liner.
- Durable, economical, easy to install.

SAND, BLUE, OR BONE.....\$109

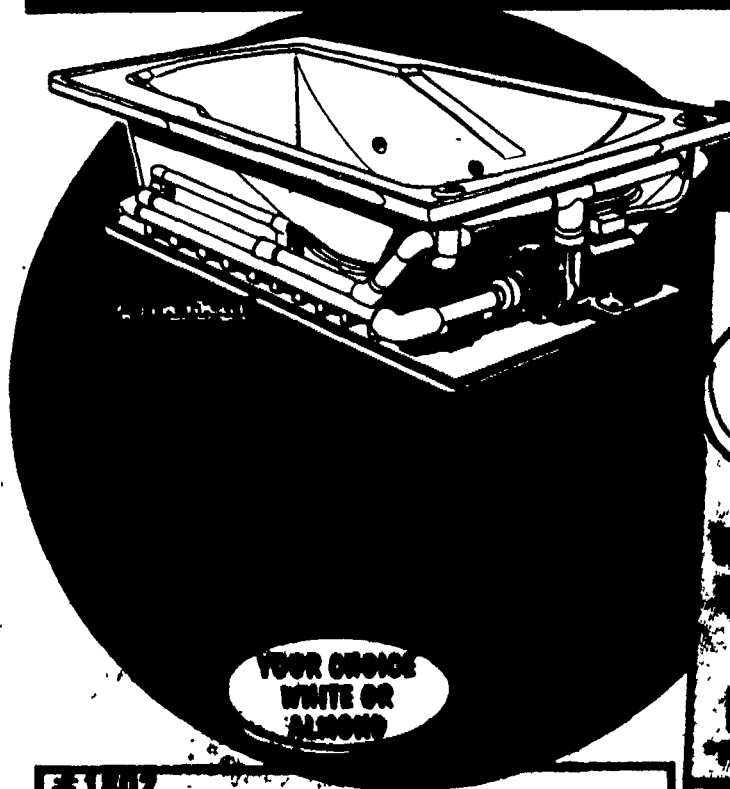

YOUR CHOICE  
WHITE OR  
ALMOND

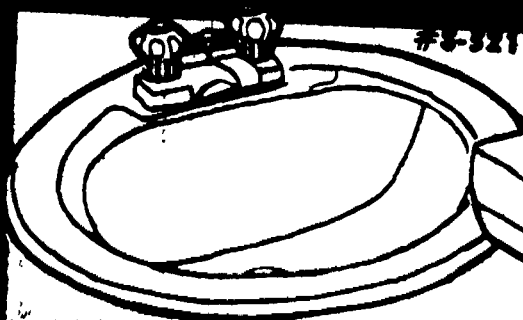

WHITE OVAL  
YOUR CHOICE!  
**\$29**  
SELF-  
RIMMING

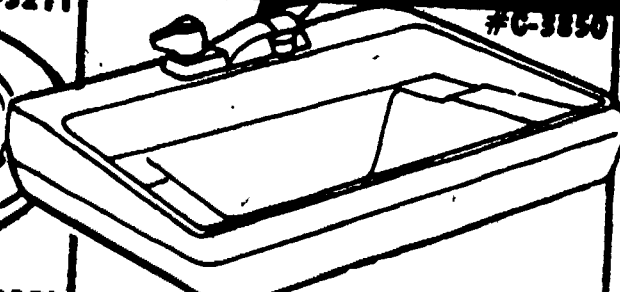

19" x 17"  
YOUR CHOICE!  
AMERICANA  
WHITE  
**\$34**  
WALL-HUNG  
\*TUBET NOT INCLUDED

#1802

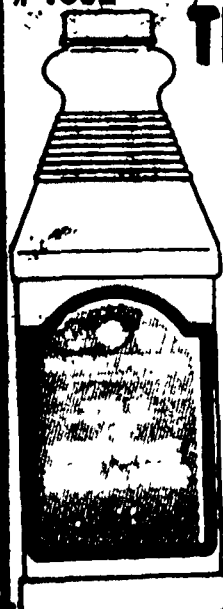

**TILE & CHROME  
CLEANER**

**3.50**

32 OZ.

- Instant power tile and chrome cleaner.
- Cleans, shines, deodorizes.
- Easy to use and fast acting.

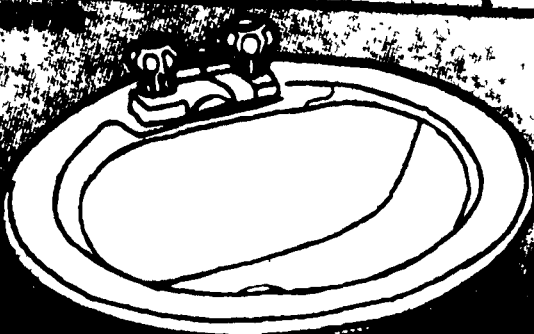

YOUR CHOICE!  
SAND,  
OR BLUE .....  
#C-3970  
**\$59**

**19-INCH  
ROUND WHITE  
LAVATORY**

**...EVERY DAY ON EVERY ITEM!**



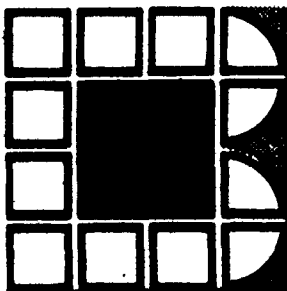

# LOWEST PRICES GUARANTEED



**WHITE**

*Mayfair* SEATS  
**TOILET SEAT** #66TT

**395**

- Top-tightening hinge for easy installation.
- Multi-coat gloss enamel finish.
- Economy price.

## VILLAGE BATHROOM VENT LIGHTS and HEATERS



**VENT FAN** #VC305C2

- Ceiling or sidewall mount.
- Built-in back draft damper.
- Quiet 70 C.F.M. blower.
- Prewired for easy installation.
- U.L. listed.

**BATH FAN/LIGHT COMBINATION ..... \$24**

**\$9**



**TOILET SEATS** #130

**PADDED**

**\$8**

YOUR CHOICE  
WHITE BLUE  
BEIGE GOLD  
BROWN and PINK

- Full padding on seat and cover.
- Dial-on hinges install in seconds.

**ELONGATED**

**750** YOUR CHOICE OF  
COLORS:  
WHITE, BLUE,  
BONE and YELLOW

#1449

**OAK**

**1350**

- Solid oak, laminated for extra strength.
- Heavy duty solid brass hardware.

#W901583

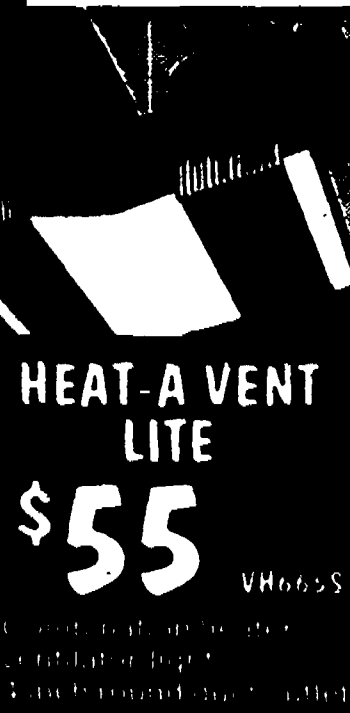

**HEAT-A VENT  
LITE**

**\$55** VH665S

- Combines heater and ventilator.
- Built-in back draft damper.
- Quiet 70 C.F.M. blower.



**SURFACE MOUNT  
RADIANT HEATER**

**\$24** VH9297T

- 1500 Watt electric heater.
- Built-in back draft damper.
- Quiet 70 C.F.M. blower.

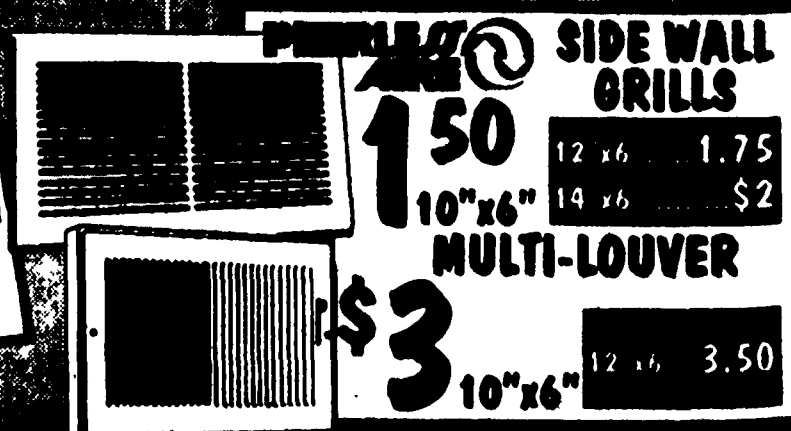

**SIDE WALL GRILLS**

**150**

12 x 6 ..... 1.75  
14 x 6 ..... \$2

**MULTI-LOUVER**

**\$3**

10" x 6" 12 x 6 ..... 3.50

*The more we sell, the lower the price.*

## 10-FT. LENGTH TUBING

1/2" TYPE M.....	4 <sup>50</sup>
1/2" TYPE L.....	\$7
3/4" TYPE L.....	\$12

**343**  
1 IN.  
TYPE M

## 15-FT. LENGTH TUBING

1/4" OD REFRIG.....	\$5
---------------------	-----

**CONTRACTOR  
PRICES!**

**\$15**  
1 IN.  
OD REFRIG.

## 50-FT. LENGTH COIL

3/8" OD REFRIGERATION .....	\$20
1/2" OD REFRIGERATION .....	\$25

## 60-FT. LENGTH COIL

1/4" TYPE L.....	\$24
3/8" TYPE L.....	\$35
1/2" TYPE L.....	29 <sup>27</sup>

## GALVANIZED FITTINGS

### 90° ELBOW

**25¢**  
1/2 IN.

1/4 IN. 90°  
**35¢**

1/2 IN. 45°  
**62¢**

3/4 IN. 45°  
**75¢**

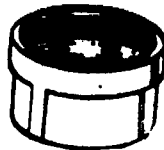

1/2" CAP  
**25¢**  
1/4 IN ..... 40¢

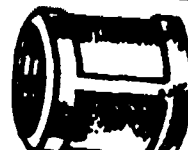

1/2" COUPLING  
**35¢**  
1/4 IN ..... 45¢

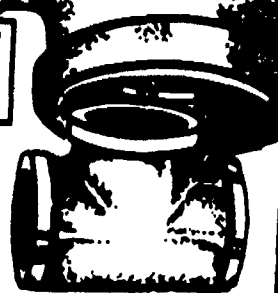

1/2" TEE  
**35¢**  
1/4 IN ..... 50¢

**35¢**

1/2"x260"  
TEFLON TAPE  
• Permanently  
seals all threaded  
pipe joints and  
valves.

1/2"x520" ..... 65¢

### PLUMBERS PUTTY

• Seals pipe  
thread

**88¢**  
1 LB.

### 95% LEADFREE SOLDER

**250**  
1 LB.

Plumbcraft®

6 CUP  
24  
HANDLE

PLUNGER  
WITH HANDLE

**99¢**

DISHWASHER  
DRAIN  
CONNECTOR

**150**

FOR  
AUTOMATIC  
WASHERS

Plumbcraft®  
WASHING MACHINE  
HOSE

**297**  
EACH

Plumbcraft®  
1 1/4" P-TRAP  
CHROME PLATED  
ASSEMBLY

**350**  
1 1/2 IN.  
\$4

INSTANT  
PLUMBER  
LIQUID  
DRAIN  
OPENER

**350**  
• 32 OUNCES

*The lower the price, the more we sell.*

**LOW  
WAREHOUSE  
PRICES!**



**THOMAS**

**2-LIGHT  
CEILING  
FIXTURE**

#DT-6144

**POLISHED  
BRASS FINISH**

• 8 1/2" W x 12" H  
• Clear glass panels

**\$24**

**3-LIGHT BANDED GLASS ... \$29**

**14-INCH  
TIFFANY  
LAMP**

**ICE GRAY  
OR PEARL**



#150

**\$29**

• 15" diameter, 11" high  
• Porcelain light socket  
• Hand-crafted leaded glass fixture - made in U.S.A.

**THOMAS CHANDELIERS**



#162

#440

**COLORFUL  
16-INCH  
TIFFANY  
LAMPS**

• WHITE/MAUVE  
• BEIGE LIGHT  
• BEIGE, GARNET

**YOUR CHOICE**

**\$49**

**5-LIGHT CLEAR GLASS  
CHANDELIER**

**\$39**

**POLISHED  
BRASS  
FINISH**

• 9" W x 15 1/2" H - length  
extends 40"

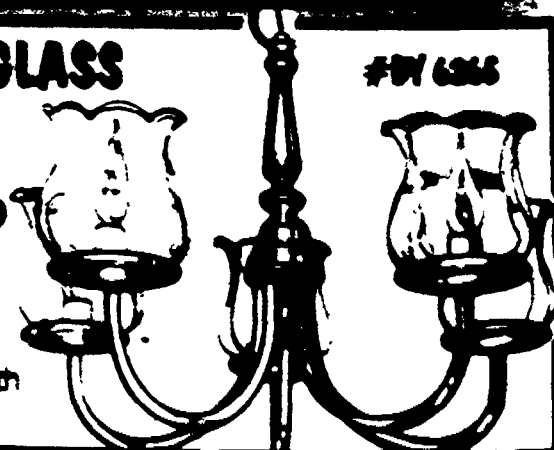

#DT-6265

**5-LIGHT COLONIAL  
CHANDELIER**

**\$49**

**ANTIQUE  
BRASS  
FINISH**

• Dia. 18 1/2", Ht. 17", L to 36"  
• Crystal columns  
• Decorated frosted shades

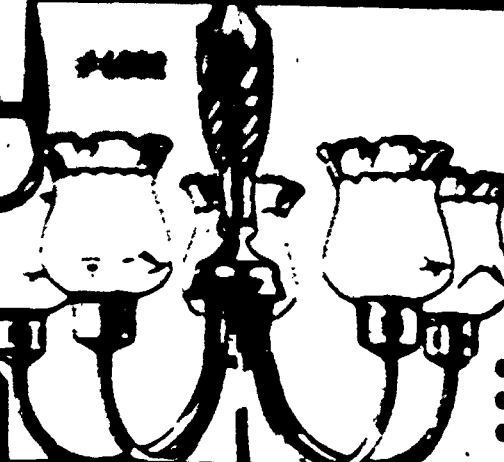

**1-LIGHT  
HALOPHANE GLASS  
HANGING LAMP**

**\$59**

**CLEAR GLASS  
WITH  
POLISHED  
BRASS**

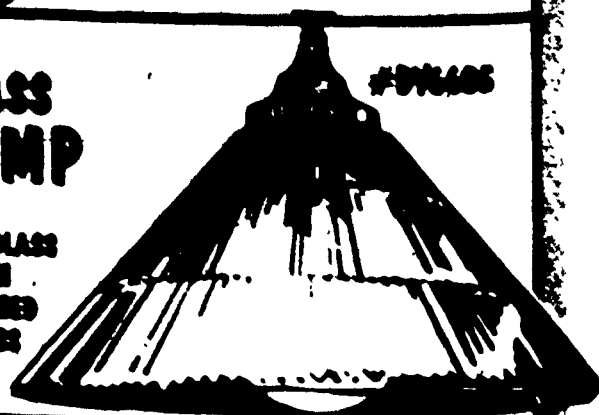

#DT-6405

*The more we sell, the lower the price.*

# WE SAVE YOU MORE!



**4-PACK  
SOFT-WHITE  
LIGHT BULBS**

**167**

• 40, 60, 75 or 100 watt.

**SOFT-  
WHITE  
3-WAY  
BULBS**

**119**

YOUR CHOICE!

**30-70-100 OR  
50-100-150 WATT**

• Enjoy the same subtle, warm light of a Soft-White bulb, plus three levels of light output. Soft-White coating means less glare, fewer shadows.



2 PACK

**48" 40 WATT  
FLUORESCENT  
SHOPLITE**

OUR LOW PRICE **199**

LESS MFR. REBATE - \$1

YOUR FINAL COST **99**

**LIMIT 2 REBATES  
PER HOUSEHOLD**

**75 WATT  
RUFF SERVICE BULB**

**99¢** • Use in trouble lights, shops, garages, and laundry rooms.

**3"-GLOBE  
VANITY BULBS**

**119** WHITE OR CLEAR  
25-40 WATT • Standard base.

**2-PACK  
CRYSTAL CLEAR  
BULBS**

**129** • Sparkling light indoors and outdoors.  
40-60 WATT  
75 or 100 WATT

**22-WATT  
CIRCLE ADAPTER**

**575** • Converts ordinary 100 watt to energy saving fluorescent.



**40 WATT  
APPLIANCE  
BULB**

**75¢**

• Resists heat or cold.  
• For use in oven and refrigerator.

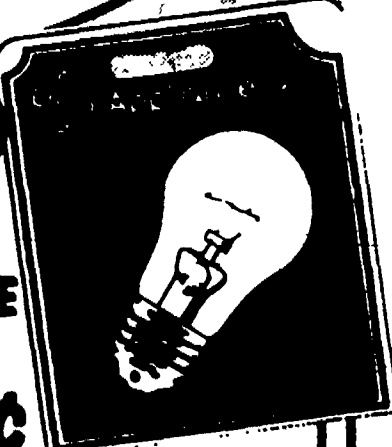

**DECOR  
LIGHT BULB  
2-PACK**

**119**

• Choose from 25, 40, or 60 watt; clear or white, candle or medium base.



**MISER™ FLOODLIGHT/SPOTLIGHTS**



**R30  
INDOOR  
FLOOR  
BULB**

**\$3**

• Get the usable light of higher watt flood or spot for fewer watts of electricity.  
• For recessed or track lighting.



**INDOOR  
OR  
OUTDOOR  
FLOORLIGHT  
BULBS**

**396**

65 or 120 WATT

• Get usable light of higher watt floods for fewer watts of electricity.



**OUTDOOR  
COLOR  
FLOODLIGHT  
BULBS**

**449**

• 5 colors to choose from.  
• Indoor or outdoor use to highlight and enhance your home.

*The lower the price, the more we sell.*



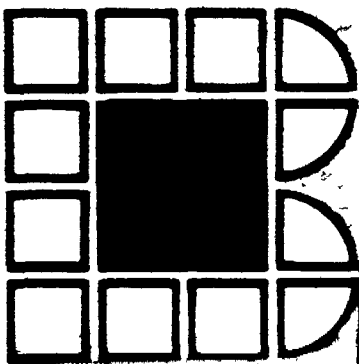

## MERCURY VAPOR SECURITY-LITE™ 175 WATTS

- Get outdoor security with dusk-to-dawn photo control.
- Operates on normal 120 volt house current.
- 5-7 Year lamp life, includes mounting hardware.

#MH-1204M

REGENT  
LIGHTING

\$23

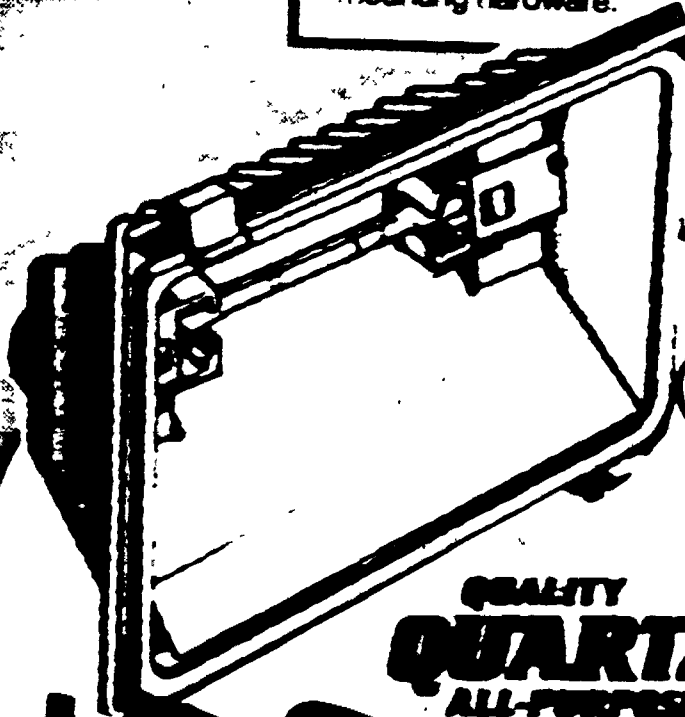

## QUALITY QUARTZ-LITE™ ALL-PURPOSE FLOODLIGHT

\$10

300 WATT

- Adjustable swivel mount.
- Operates on normal house current.
- Includes 300 watt bulb

#EQ300WL  
500 WATT  
#QL500WL .....\$24

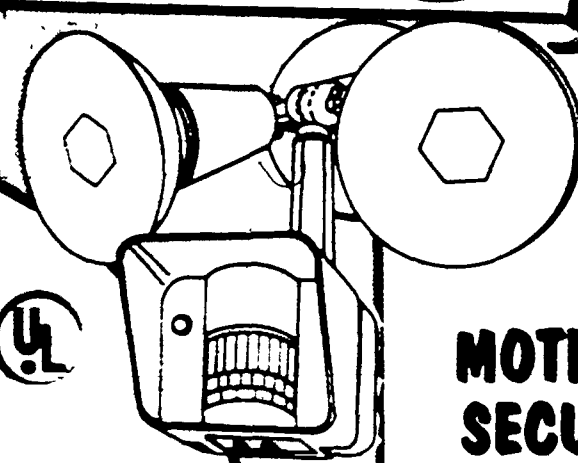

\$28

## MOTION SENSOR SECURITY LIGHT

- Senses motion and turns lights on automatically.

#MS400

INTERMATIC®

496

## AUTOMATIC SECURITY LIGHT CONTROL

#NE28

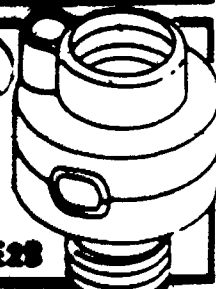

## INTERMATIC® MALIBU 4-TIER LIGHT SET

- Set includes 4 light fixtures, 50' of low voltage cable, plug-in power pack with timer.

#LV2874T

\$43

YOUR  
CHOICE

\$5 OFF.  
REBATE AVAILABLE  
LIGHT 10

## 6-LIGHT FLOOD SET

- Includes: 6 fixtures, 4 color lenses, stakes, 100' of cable, plug-in timer.

#LV1076-T

## 10-LIGHT RECTANGULAR LOW VOLTAGE FLOOD LIGHT SET

\$64

- Weather-proof fixtures & cable and automatic plug-in power pack.

10 TIER LIGHT WITH TIMER ....\$64

\$10 OFF.  
REBATE AVAILABLE  
LIGHT 5

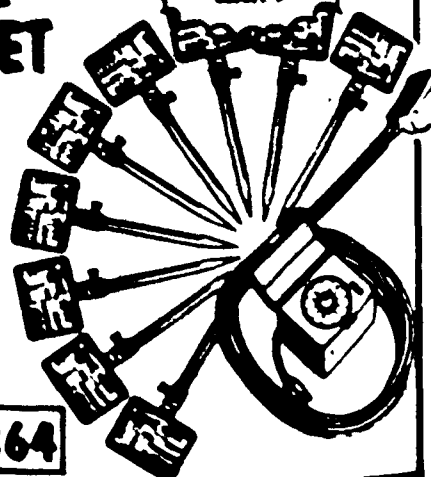

## SECURITY-LITE VALU-LITE™

70 WATT

- Bulb lasts nearly six years (24,000 hour average).

YOUR CHOICE

\$49

## HIGH PRESSURE SODIUM SECURITY LIGHT 50 WATT

- Operates on normal house current.



#HFL-5-HP3

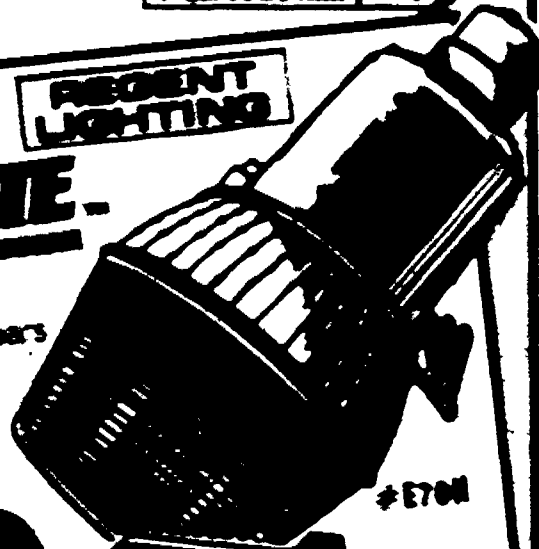

REGENT  
LIGHTING

*The more we sell, the lower the price.*



FULL RANGE  
DIAL-ON/OFF  
**ROTARY  
DIMMER**

**244**  
600 WATT  
#123-411

- Single pole model.
- Solid state full-range Incandescent Dimmer.

3 AMP DIAL ON/OFF FAN SPEED CONTROL 4.93  
DIMMER FAN SPEED CONTROL 9.83

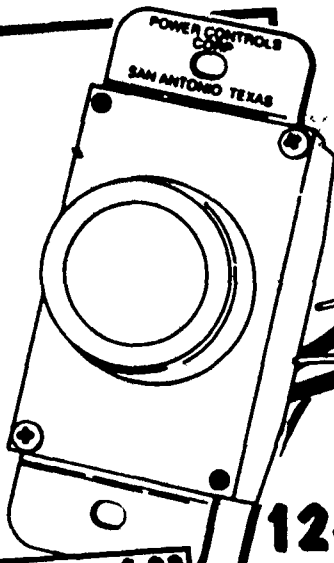

GENERAL  
ELECTRIC

**12-CIRCUIT  
LOAD  
CENTER**

**\$28**

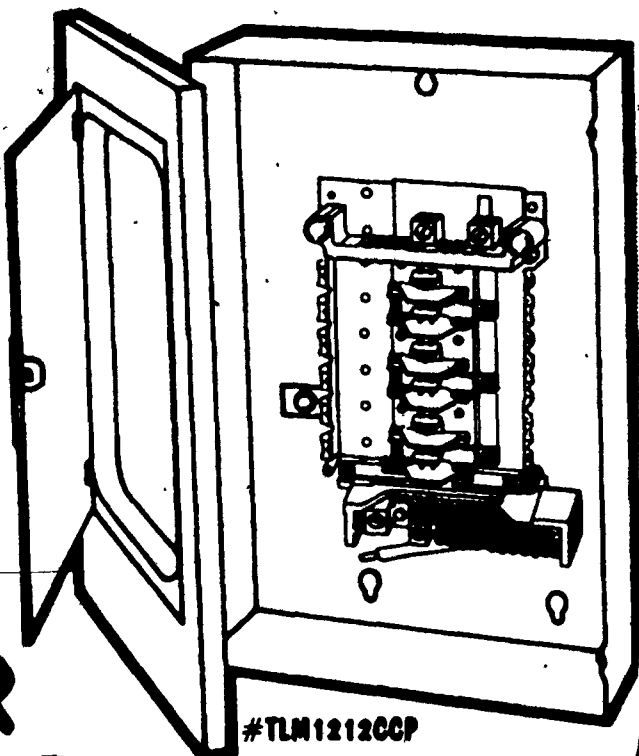

#TLM1212CCP

- 125 amperes main lugs.
- Convertible to main breaker.
- Surface mount.
- 24-1/2" spaces.
- 12-1" spaces.

**Woods' GUARDIAN<sup>TM</sup>  
OFCI PLUG-IN ADAPTER**

**1337** IVORY #1651  
• Shuts off flow of electricity within 1/40th of a second.

OFCI IVORY OR WHITE.....\$9

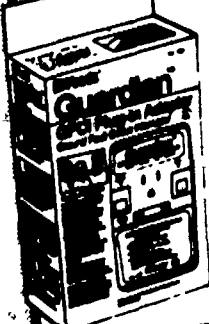

**SINGLE POLE BREAKERS**

15A, 20A, 30A: 1/2" or 1" 3.33

**PVC NAIL-ON  
ELECTRICAL BOX**

Carlton

**20¢**

- Single gang work box.
- #B118A

19.5 CI CEILING BOX...78¢

**KEYLESS LAMPHOLDER**

**93¢**

- Porcelain ceiling fixture that fits either 3 1/4" or 4" standard outlet boxes.

PORCELAIN PULL CHAIN LAMPHOLDER.....143

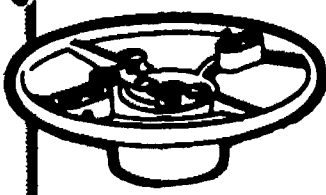
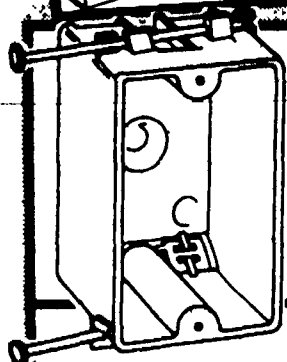

LEVITON

**GROUNDING  
OUTLETS**

BROWN OR IVORY

- Built-in reliability for easy replacement for your worn outlets.

**33¢**

LEVITON

**QUIET  
SWITCHES**

BROWN OR IVORY

- Smooth functioning switches that are as quiet as a whisper.
- #207-1451-07 #204-1451-107

**42¢**

WALL PLATE SWITCH OR OUTLET.....14¢ EACH

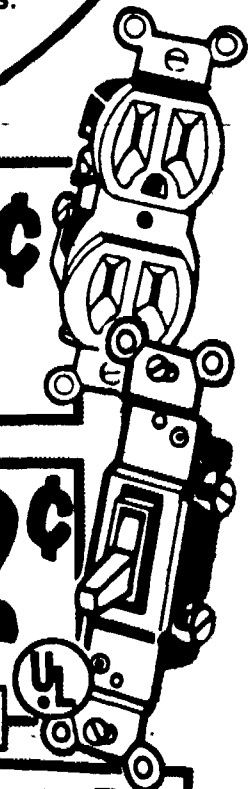

**5 WAY  
CRIMPING  
TOOL**

- Cuts and strips wire from 10 to 22 gauge.

**386**

CRIMP TOOL KIT.....6.99

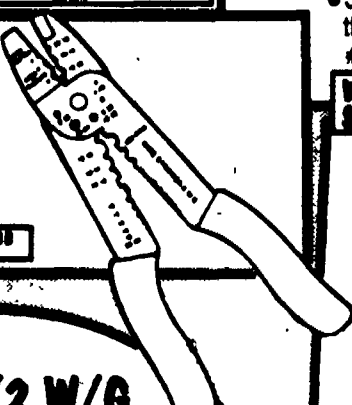

**12/2 W/G  
BUILDING WIRE**

**\$25** 250'

- For both exposed and concealed interior wiring.
- Grounded electrical cable.

14/2 NM W/G \$18

LIMIT 10

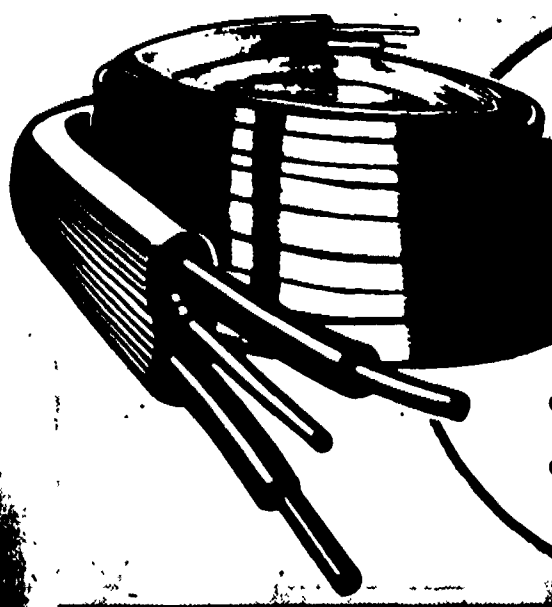

**CONTRACTOR  
PRICES  
FOR  
EVERYONE!**

You get the same low price as a contractor. A volume discount even if you only buy one item. That goes for any item in our warehouse, any day of the week.

*The lower the price, the more we sell.*



**WE CAN INSTALL IT!**  
**CEILING FANS**  
**\$40**  
 ON STANDARD LIGHT FIXTURE REPLACEMENTS  
 and it's GUARANTEED!  
 Labor only! FOR NORMAL INSTALLATION

**EASY FAN BRACE**  
**\$11**

- Fits wood, concrete or metal truss.
- Expands to 16 or 24" joist.
- Easy floor level installation.

**LIGHT KITS IN ANTIQUE OR POLISHED BRASS**

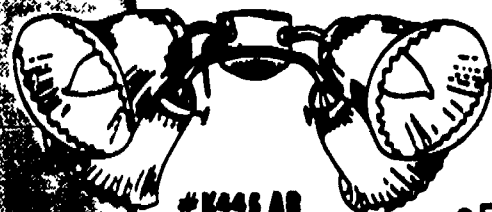

#K445 AB

**4-LAMP FROSTED**  
**\$15**

- Fits all standard ceiling fans.



#K313 BB

**3-LIGHT TRACK**  
**\$15**

- Fits all standard ceiling fans.

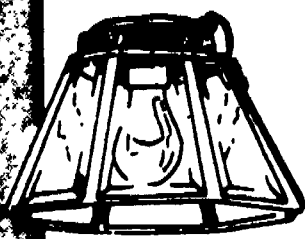

#K112 AB

**SINGLE LIGHT**  
**\$17**

- Smoked beveled glass.
- Pull chain switch.

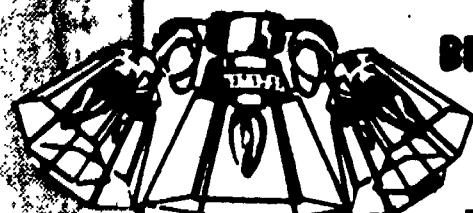

#K 526

**5-LIGHT BEVELLED GLASS**  
**\$29**

- Beautiful smoked amber glass.



#K351 BB

**3-LAMP HALOPHANE GLASS**  
**\$27**

- Fits all standard ceiling fans.

**YOUR CHOICE:**  
 WHITE OR BROWN WITH POLISHED BRASS

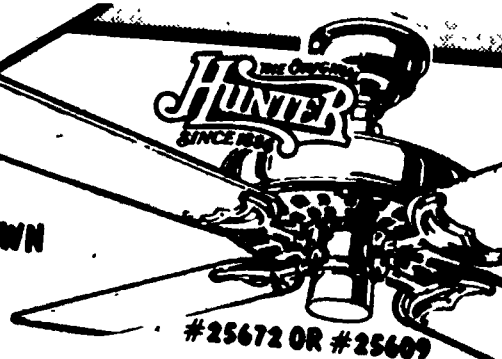

#25672 OR #25609

**OUR BEST!**

**52-INCH ORIGINAL \$169**

- Elegant yet energy-saving ceiling fan.
- Electrically reversible, pre-balanced and pre-assembled blades.
- Cast-iron main bearing and super-efficient motor mean stronger, quieter output.

**36-INCH 4-BLADE**

- Reversible blade span.
- Designed with downrod mount.
- Light-kit adaptable.

**\$17**

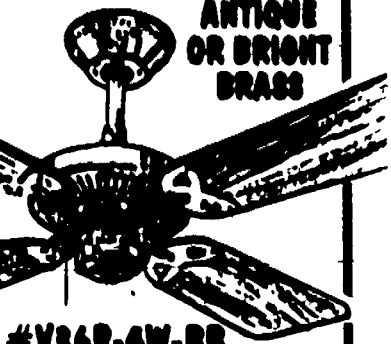

#V36R-4W-BB

**42-INCH .....\$19**

**42-INCH WHITE**

- 7" School-house light kit included.
- Stencilled blades.
- Reversible motor.
- 3-speed pull-chain control.

**\$26**

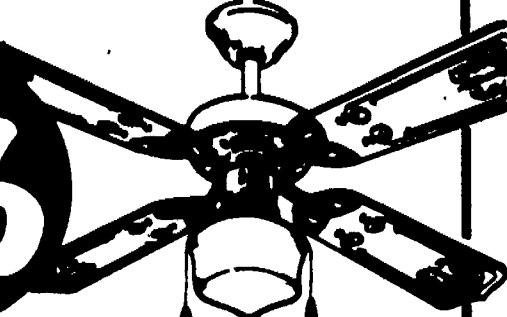

#V442-42-WP

**52-INCH SOLID OAK**

- 4 inserted wood blades.
- Solid wood upper and lower housings.
- Built in 3 speed control.

**\$39**

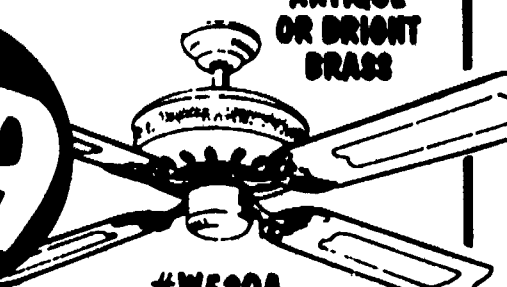

#W52QA  
 #W52QB

**52-INCH WHITE ORIGINAL LOW PROFILE**

- Unique and innovative in "Break-Away" switch chain.
- Prebalanced and preassembled blades.

**\$159**

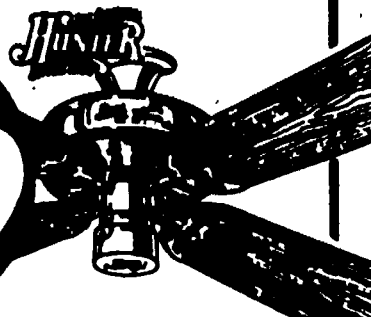

#25577

*The more we sell, the lower the price.*



## 25 YEAR CAULK

# 157

11 OZ.

- For interior/exterior caulking and weather proofing.
- Siliconized acrylic.
- White, bronze, brown, wood tone or clear.



## PERFORMANCE PLUS SILICONE SEALANT

# 297



- Applies easily.
- Cleans up with water.
- Odorless.

## Polycel™ INSULATING FOAM

# 366

12 OZ.

- Fills cracks, gaps and holes better than caulk.
- A year round energy saver.



## 36-INCH DOOR BOTTOM

# 198

#DV-1

- Stops under-door drafts.
- ALUMINUM & VINYL DOOR BOTTOM ..... 368**

## VINA-SEAL GARAGE DOOR WEATHERSTRIP

# 658

16-FEET

- Keep out dust, wind, drafts, etc.
- Flexible strip makes double seal between floor and door.

## SHRINK & SEAL WINDOW INSULATOR KIT

# 198

40 x 64

- Interior storm window system.
- Easy to install.

## 3M PRESS-IN-PLACE ROOF & GUTTER CAULK

# 377

7/16"x15'

- Forms a weather resistant seal.
- Durable and long lasting.
- Easy to use-no mess or cleanup.



## "PRESS-IN-PLACE" WINDOW GLAZING

# 377

17-FOOT ROLL

- Neat, professional appearance.
- Easy to use, no mess, no clean up, weather resistant.



## 1/2-INCH PIPE INSULATION

# 65¢

5 FT. LENGTH

- Flexible pre-slit pipe jacket cuts heat loss.
  - Helps prevent freeze-ups and stops cold pipe sweating.
  - Long-lasting and easy to install.
- 3/4"x5'.....82¢ 1"x5'.....99¢

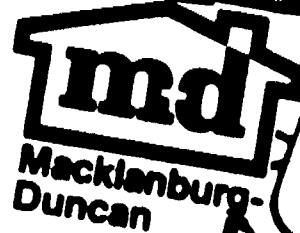

## ACTION DUCT TAPE 247

2"x60 YDS.

- "Action-seal" cloth duct tape has exceptionally sticky adhesive.
- Hundreds of weatherizing uses.



# The lower the price, the more we sell.



# LOWEST PRICES GUARANTEED!



**49**

• 15" W x 23 1/2" H x 19 1/4" D  
• Beautiful Sierra Oak Finish



## COUNTRY OAK 3 PIECE DROP-LEAF TABLE & 2 CHAIRS \$159

- 30" x 26" with leaves down.
- 30" x 40" with drop leaves up.
- Country oak finish with colonial styling.
- Two mates chairs.

#79141

**\$39**

**EXECUTIVE  
TYPING  
TABLE**

- Ideal height for use with typewriters and keyboards.
- Twin wheel casters.

SIERRA OAK FINISH

#79041

**\$55**

**EXECUTIVE  
DESK**

- Generous work area.
- Sleek contemporary styling.



## COUNTRY OAK 5 PIECE EXTENSION TABLE & 4 CHAIRS \$227

- 36" x 36" square-round table extends to 36" x 48"
- Warm country oak finish.
- Colonial styling.
- Four country oak mates chairs.

**READY TO  
FINISH**

**SOLID  
OAK  
TOP**

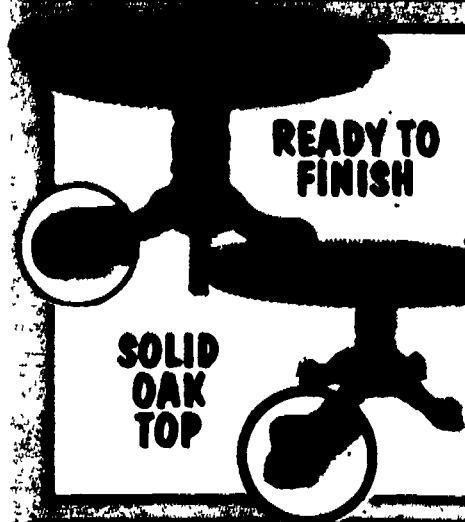

**TABLETOP  
WITH LEAF  
AND BASE**

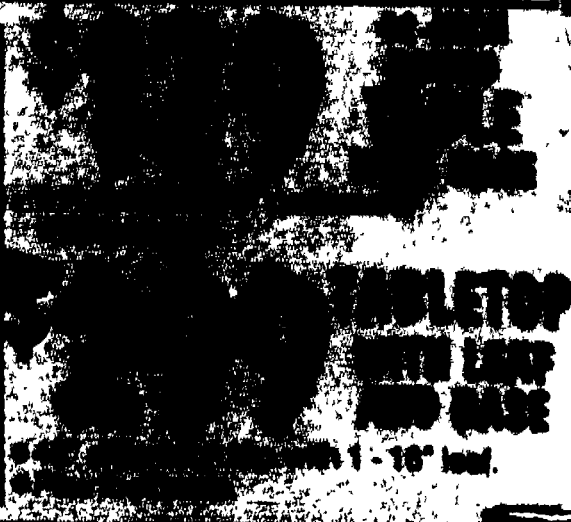

#4-133

**WOODEN  
FOLDING  
CHAIRS**

**\$8.88**

- Easy to store.
- Clear lacquer finish.



**30-INCH  
BAR STOOL**

**\$8.88**

- Dark wood finished legs.
- Black or Russet vinyl padded seat.



**24-INCH FINISHED  
CAPTAIN'S  
BAR STOOL**

**\$64**

30" ..... \$69

- Oak finish; assembled.



**WE HAVE THE LOWEST PRICES ANYWHERE!**



**READY  
TO FINISH  
PINE**

#1478

**DRAWER  
TOP \$149**



**ENTERTAINMENT  
CENTER  
\$169**

- Oak veneer.
- Ready to finish.
- 72" H x 48" W x 16" D.
- Some assembly required.
- Accessories shown are not included.

#7248



**\$89**

72" H x 48" W x 16" D.



**READY-TO-FINISH  
HARDWOOD CHAIRS  
MATES  
\$29**

- Ready to finish hardwood.

#1221

**SMALL WINDOW  
BOW BACK  
\$34**

- Ready to finish hardwood.



#1105

**COMPLETELY  
ASSEMBLED  
LARGE WINDOW  
PRESSED BACK  
\$55**

- Ready to finish hardwood.



#1151

**YES! THESE PRICES ARE CORRECT!**

# FALL GARDENING SPECIAL SECTION

## EAGER BEAVER GAS BLOWER BY McCULLOCH

## EAGER BEAVER GAS BLOWER

# \$89

#EB-III

- Two cycle gas engine.
- Lightweight-only 9.5 lbs.
- Variable speed throttle control.

## VACUUM ATTACHMENT KIT 9.97

**SNAP-CUT**

## 21-INCH BOW SAW

- Strong tubular steel frame.

24-INCH 5.97

30-INCH 6.97

# 4.97

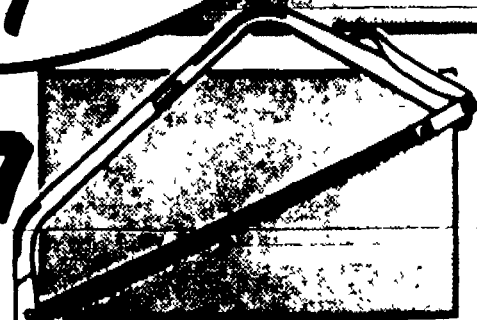

#P21-#P24-#530

#19267

## CARE FREE SUPER ARCH POLY RAKE

# 2.67

- 19" tine span.
- One piece construction.

STEEL RAKE 2.27

#12363

## LAWN & LEAF RAKE

# 5.97

- Full 22" tine span.
- Flat stress relieved tines for easier, faster raking.

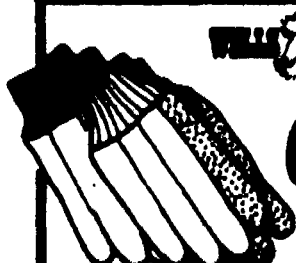

**WELLS LEIGHT**

## GARDEN GLOVES

YOUR CHOICE  
COTTON, JERSEY, or  
PLASTIC DOTS

- Comfortable blue knit wrist.
- Clute-cut construction.

# 97¢

## ANVIL PRUNER

- "Original" Anvil action, 9" overall length.
- Cushion grip.

2.66

# 6.97

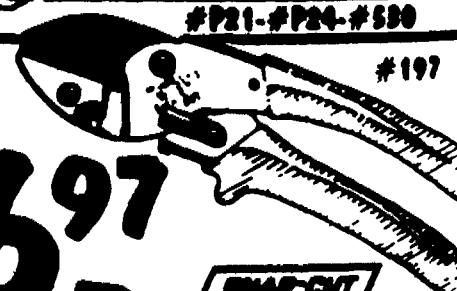

#197

**SNAP-CUT**

## VORNADO LEAF-EATER

# \$84

- Shreds leaves, clippings, grass, paper, etc., wet or dry.
- Powerful 1/2 HP electric motor.
- Mulches and shreds.

SNAP SHRED CUTTING LINE...1.97



MODEL LE 700

## HEDGE SHEARS

- Precision ground hardened, serrated & notched 9" blades.
- Metal handle.
- Spring steel blade tensioner and shock absorber.

# 11.96

**SNAP-CUT**

#354-97

## TELESCOPIC HANDLE POLE PRUNER

- PVC coated.
- Multi-power pulley system.

# 29.97

#572

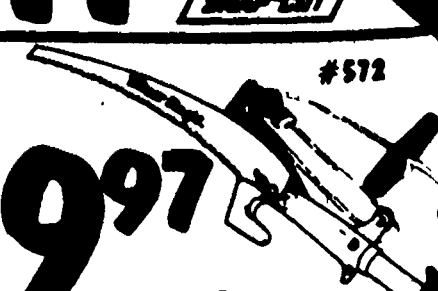

## 6 CU. FT. CONTRACTORS WHEELBARROW

- Heavy duty steel tray and under carriage.
- 16" semi-pneumatic tires.

# \$42

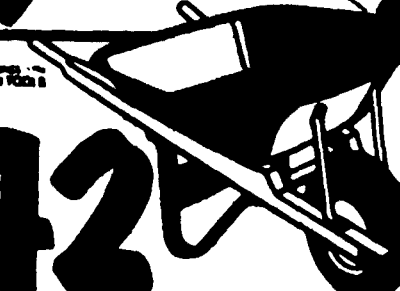

*The more we sell, the lower the price.*

6-INCH  
PREMIUM  
TROPICAL  
PLANT

397



TROPICALS

GROWN IN 10-INCH CONTAINERS

897



CONTEMPORARY  
DESIGN PLANTERS

497

10 1/2 INCH  
ALMOND  
CHOCOLATE  
MAUVE ROSE

EACH

BAGGED GOODS

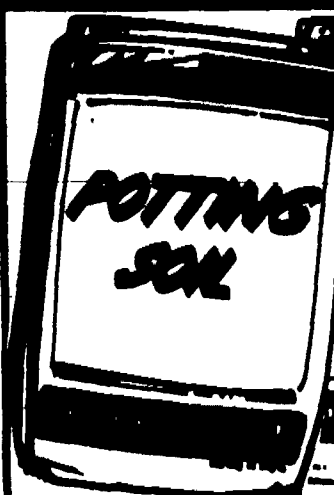

POTTING  
SOIL

127

20 LB.  
BAG

• Drainage will  
help healthy  
root growth.



TOP  
SOIL

TOP  
SOIL

97¢

40  
LBS.

• 100% organic.

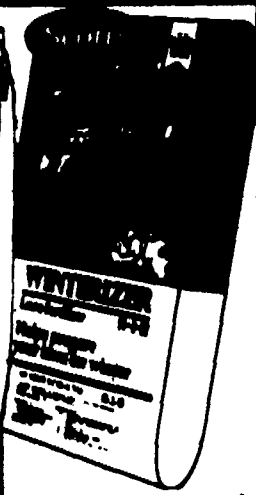

WINTERIZER LAWN  
FERTILIZER 9-3-12

797

#28507

• For stronger root  
development.

AMES

LAWN TOOLS

ROUND POINT  
SHOVEL  
GARDEN BOW  
RAKE  
GARDEN  
HOE

OUR  
BETTER  
QUALITY

697

EACH



MEDIUM ROSE CONE

149

LARGE 197

#1212 - #2601

• Protects against freezing.  
• Includes two metal stakes.

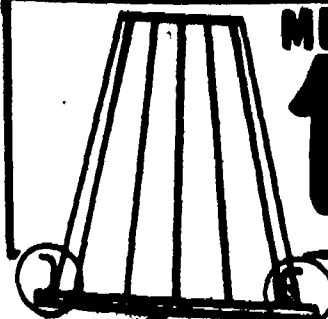

LAWN KEEPER™  
DROP or BROADCAST  
SPREADERS

1788

EACH



IT'S STILL THE  
SAVINGS  
SEASON

While some stores are allowing garden  
inventories to dwindle this time of year,  
we're still ordering and receiving  
shipments into our garden warehouse.  
This is just a sample of the selection  
that awaits you. Yes, it's still the  
"Savings Season" at

BUILDERS SQUARE!

The lower the price, the more we sell.



# NOW YOU HAVE A CHOICE FOR PROFESSIONAL INSTALLATIONS!

Save time and money on those affordable home repairs today.  
Let the Builders Square professionals take the headaches out  
of your home improvements. Just call: (313)731-4723

FINANCING  
NOW  
AVAILABLE!



**CUSTOM  
VINYL  
SIDING**

**15%  
OFF!**

**INSTALLED PRICE**

- Won't dent, peel or flake, rot, corrode or show scratches.
- Low maintenance, lifetime limited warranty.
- 2 square minimum order.

**JOB CODE: 011**

## 4 FOOT CHAIN LINK FENCING

- Price includes fabric, line posts, top rail, and hardware.
- Price does not include terminal posts, gates, and gate hardware.
- Posts set on 10-foot centers and must be on flat, diggable ground.
- Minimum 50'-foot order.

# 319

LIN. FT.  
12½ GAUGE

**INSTALLED**

JOB CODE: 0101



## 1x6, 6-FOOT DOG EARED #2 CUSTOM CEDAR FENCING

with treated posts and rails

- Cedar with treated posts and rails.
- Does not include gates.
- Must be on flat, diggable ground.
- Minimum 50 foot order.
- Free estimates.

# 995

LIN. FT.

**INSTALLED**

JOB CODE: 0102

INCLUDES  
TREATED  
POSTS &  
RAILS

## CUSTOM-REPLACEMENT VINYL WINDOWS

- 100% premium quality, solid vinyl construction.
- Double weatherstripping.
- Choice of white, tan or earthtone brown.
- Optional half and full screens.

# 20% OFF

**INSTALLED PRICE!**

JOB CODE: 0109

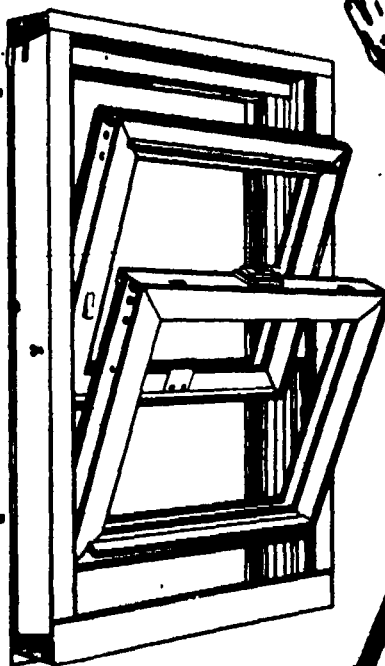

## 8 x 8-FOOT WOODEN STORAGE BARN

# \$499

**INSTALLED**

JOB CODE: 0108

- Built on your level site.
- 235 lb. self-sealing shingles.
- Weather-tight construction.
- Assorted options and sizes are available.



## FIBERGLASS ROOFING SHINGLES

# \$57

PER SQ.

FIBERGLAS  
**INSTALLED**



- Price includes shingles, fasteners and labor only.
- Must be on a single story walkable roof.
- Ten squares minimum.
- "Asphalt shingles available at similar savings."

*The lower the price, the more we sell.*

**CHECK RADIOS  
YOUR FLASHLIGHTS  
AND CHECK THESE SPECIAL SAVINGS!**

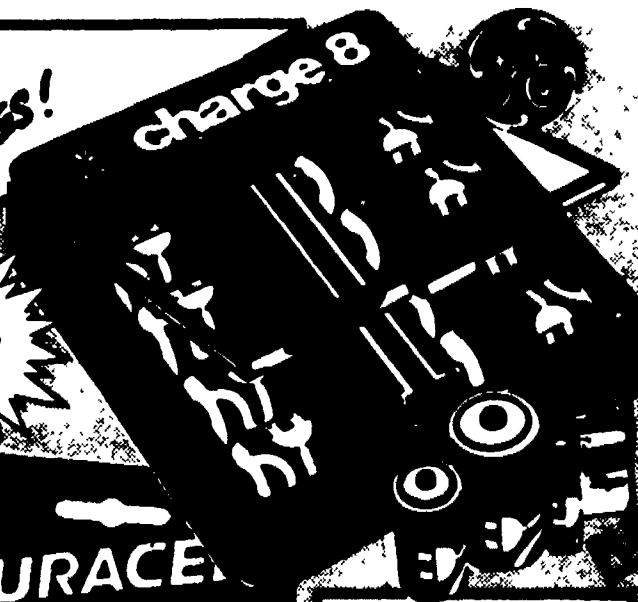
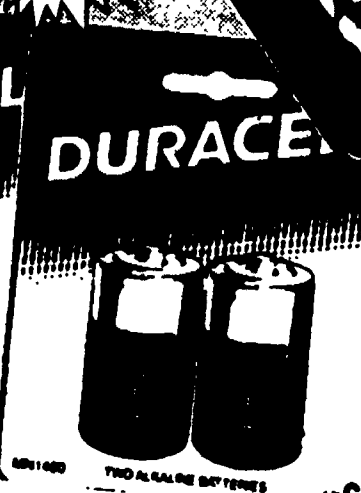
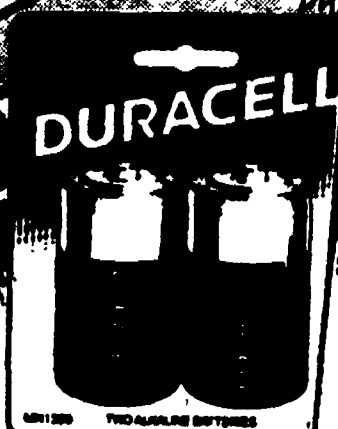

**8 POSITION  
BATTERY  
CHARGER..... 9.94**  
NEW! 1.2  
NEW! 1.2  
NEW! 1.2  
NEW! 1.2  
NEW! 1.2  
NEW! 1.2  
NEW! 1.2  
NEW! 1.2

**4 POSITION  
BATTERY  
CHARGER..... 7.96**

**DURACELL  
2 PACK "C" OR "D" BATTERIES  
OR 1 PACK 9 VOLT**

**187 YOUR CHOICE!**  
• Retains up to 90% of power in 3 years of storage.

**"AA" OR "AAA"  
2 PACK  
144**

**RAYOVAC  
HEAVY DUTY  
"C" OR "D"  
BATTERIES**

**OUR LOW  
PRICE 87¢**

**LESS MFRS.  
REBATE -50¢**

**YOUR FINAL  
COST 37¢ (LIMIT \$8 PER HOUSEHOLD)**

**HEAVY DUTY 9 VOLT BATTERY  
97¢ BEFORE 50¢ REBATE**

**RAYOVAC  
HEAVY DUTY  
"AA" BATTERIES**

**OUR LOW  
PRICE 97¢**

**LESS MFRS.  
REBATE -50¢**

**YOUR FINAL  
COST 47¢ (LIMIT \$8 PER HOUSEHOLD)**

**6 VOLT HEAVY DUTY  
BATTERY 2.43**



**RAYOVAC HEAVY DUTY  
SMART 6 PACK  
"C" OR "D" BATTERIES**

**1.96**  
• 1.5 volt.  
• More power, longer life.  
• Sealed in steel.

**YOUR CHOICE 8-PACK  
HEAVY DUTY  
"AA" 1.96**

**VALUE LITE**

**RAYOVAC  
VALUE LITE  
FLASHLIGHT  
94¢**

**1.66  
1.28**

**DURABEAM  
FLASHLIGHT**

• Includes 2 "D" batteries. #DFFB.

**HERALD  
CHIME**

**796**  
25' BELL  
WIRE .... 97¢

**SHERWOOD  
CHIME**

**1496**  
BUZZER 8.96

**FRANKLIN  
CHIME**

**1896**  
PINE  
FINISH

**CHIME KIT**

**1196**

**FLUSH  
REPLACEMENT  
BUTTON 1.97**

• Kit features all components necessary for single door chime.

*The more we sell, the lower the price.*

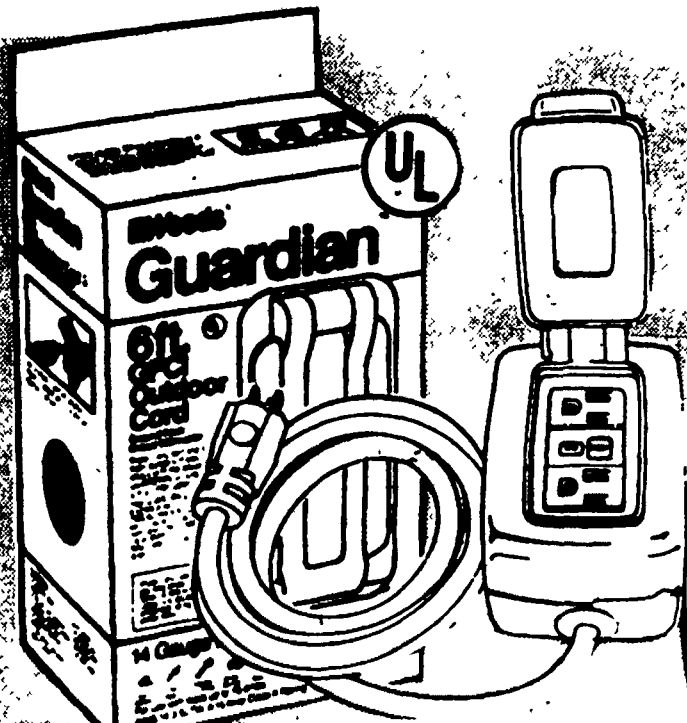

**GUARDIAN™**  
**6-FT. GFCI**  
**1992**

- Weatherproof GFCI duplex receptacle for outdoor use.
- 6-ft. round orange extension cord.

**Woods®**  
**16-3 100-FT.**  
**OUTDOOR**  
**EXTENSION**  
**CORD**  
**993**  
 #1872U

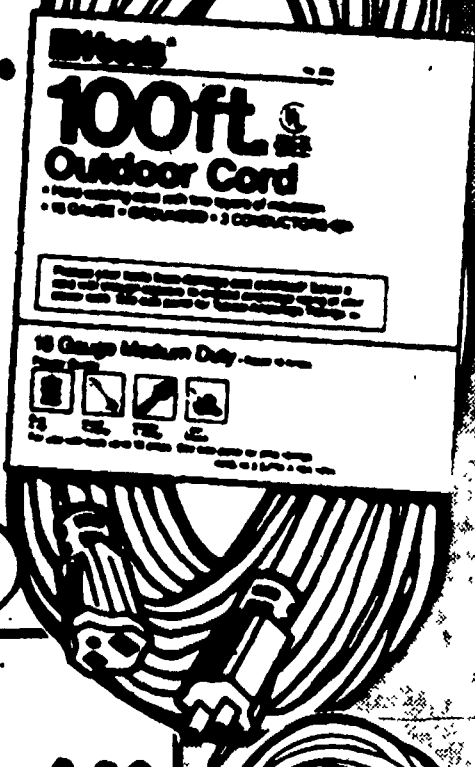

- 16 gauge 3-conductor vinyl cord.
- Rated for 10 amps.
- Medium duty outdoor use.
- U.L. listed.

**50 FT. OUTDOOR #268**  
**EXTENSION CORD ..... 692**

**Woods SURGE SUPPRESSORS**  
**SINGLE OUTLET**

**784** #411

- Single grounded outlet with indicator light and EMI/RFI filters.

**6 OUTLET POWER STRIP WITH BREAKER ..... 797**

**SIX OUTLET**  
**993** #414

- With EMI and RFI protection.
- Protects on all three lines.

**6 OUTLET IVORY CONVERTER ..... 346**

**POWER CORDS**  
 • Molded-on right angle plug keeps cord close to wall.  
 • Vinyl cord resists oil and grease.

**DRYER RANGE**  
**4-FT. 4-FT.**  
**296 396**

**6-FT. .... 396 6-FT. .... 546**

**Woods 100-FT. OUTDOOR EXTENSION CORDS**

**14 GA. 13 AMPS**

**50-FT. OUTDOOR EXTENSION CORD ..... \$11**

**12 GA. 15 AMPS**

**50-FT. OUTDOOR EXTENSION CORD ..... \$1872**

**\$17**  
**\$32**

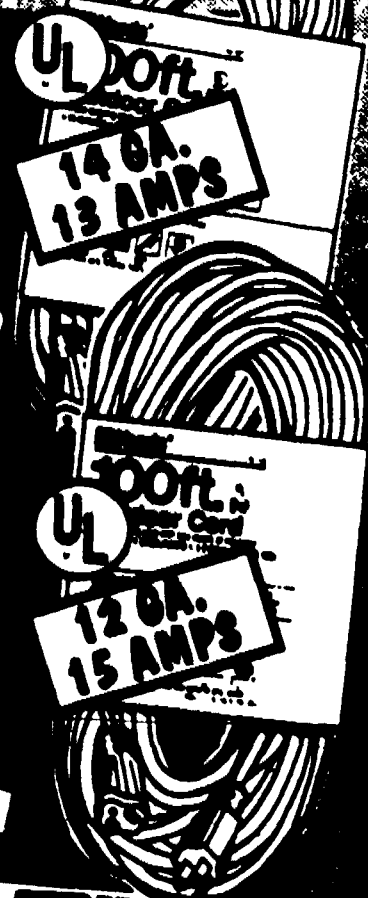

**DOSKOCIL CORDWRAP™**  
**112** #R-100

• Holds up to 150' of 16 gauge, outdoor round extension cord.

**12 IN. CORDWHEEL ..... 487**

**Wiremold 36-IN. 5 OUTLET POWER UNIT**  
**1486** #PM36

• Put whole rows of evenly spaced, grounded outlets where needed.

**40 IN. 6 OUTLET ..... 1994**

*The lower the price, the more we sell.*



# FREE: HOME TIME VIDEO

Buy 18 or more of these specially priced Stanley tools, and you'll not only enjoy great savings, you'll get a free, informative video from Hometime, valued at \$9.99. Plus, you'll be able to enter the exciting new Stanley Tools Home Improvement Challenge Contest.

*plus a chance to WIN*

**A \$20,000 HOME IMPROVEMENT AND ONE OF 10 CHEVY TRUCKS**

**SEE STORES FOR DETAILS**

**1'x25' POWERLOCK TAPE RULE**

**896**

#33-425

- Coated blade is rigid up to 7' for hard to reach measuring.

## STANLEY TOOLS FOR LESS!

<p>9 IN. TOP READING</p> <p><b>TORPEDO LEVEL</b></p> <p><b>343</b> #42-294</p> <p>24" ALUMINUM LEVEL .....9.76</p>	<p><b>CHALK AND REEL</b></p> <p><b>428</b> #47671</p>	<p>12 IN. GROOVED BLADE</p> <p><b>COMBINATION SQUARE</b></p> <p><b>583</b> #46-222</p>	<p>6 PIECE</p> <p><b>SCREWDRIVER SET</b></p> <p><b>775</b> #64-856</p> <p>WORKMASTER MAGNETIC TIP.. 6.96</p>
<p>9 POINT</p> <p><b>15-IN. CROSSCUT SAW</b></p> <p><b>896</b> #15-334</p>	<p><b>16-OZ FIBERGLASS HAMMER</b></p> <p><b>996</b> •Your choice of curved claw or rip claw.</p>	<p><b>12 PIECE SOCKET SET</b></p> <p><b>1850</b> #86-918</p>	<p>8 CUTTING ANGLES</p> <p><b>NANDYMAN MITRE BOX WITH SAW</b></p> <p><b>1996</b> #19-614</p>

*The more we sell, the lower the price.*

# skandor TOOLS

## STRAIGHT CUTTING AVIATION SNIPS

**396**

- Chrome vanadium blades.
- Safety latch.
- Compound action.
- Sturdy handles.
- Molded grips.

#09220

RIGHT OR LEFT HAND ... **3.96**

## 10-INCH TIN SNIPS

**561**

- Solid steel blades.
- Hardened & tempered, to stay sharp.

## 16 OZ. HICKORY CLAW HAMMER

**650**

#23020

- Extra strong, high carbon steel head.
- Fully polished octagonal bell.

16 OZ. FIBERCLAW ..... **7.24**  
22 OZ. HCK RIP MILLED ..... **9.99**

## 8, 10 OR 12-INCH ADJUSTABLE HACKSAW

**198**

- Adjusts to 3 blade sizes & 4 blade positions.
- 2 3/4" depth cut.

PROFESSIONAL HACKSAW ... **3.96**

## RETRACTABLE BLADE UTILITY KNIFE

**199**

- Dye cast body.
- Lock firmly in position.

FIXED BLADE KNIFE ..... **1.49**

## 6-INCH SLIP JOINT PLIERS

**276**

- Special hardened head and jaws.

8-INCH ..... **3.76**

## 4-1/2-INCH SIDE-CUTTING PLIERS

**396**

- Chrome vanadium steel.

ENDCUTTING... **3.96**

## 10-INCH GROOVE JOINT PLIERS

**534**

- Special hardened head and jaws.

12-INCH ..... **8.34**

## WRECKING BAR

**495**

- Drop forged, medium carbon steel.
- Use claw side for removing nails.
- Use blade side for levering work.

18-INCH RIP BAR ..... **3.96**

## 8-INCH ADJUSTABLE WRENCH

**499**

- Chrome-vanadium steel.
- Fully hardened.
- Triple chrome plated.

10-INCH ..... **5.99**

12-INCH ..... **7.99**

#02041

EVERYONE OF THESE  
SKANDOR TOOLS HAS A

**LIFETIME  
WARRANTY**

For as long as you own any of these Skandor products, if they ever fail to give you complete satisfaction, return the product, along with your original sales receipt, to BUILDERS SQUARE for a free replacement.

This warranty does not cover normal wear and tear, misuse, or industrial use of the product.

This warranty gives you specific legal rights and you may also have other rights which vary from state to state.

*The more we sell, the lower the price.*



**BLACK & DECKER**

**WORKMATE 85  
WORK STATION**

**\$34**

- Versatile, portable work center and vise combined.

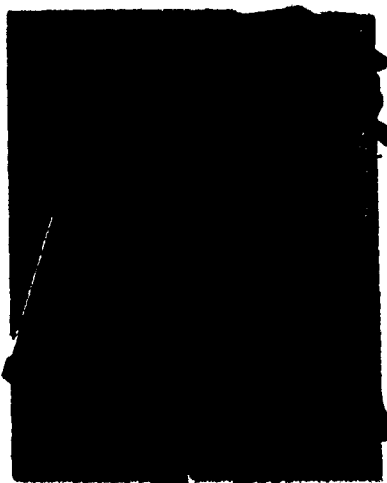

**20-INCH  
WORK STATION**

**21<sup>88</sup>**  
#TWSTA1

- Adjustable height tool stand & workbench.
- Steel legs with mar-resistant floor guards.

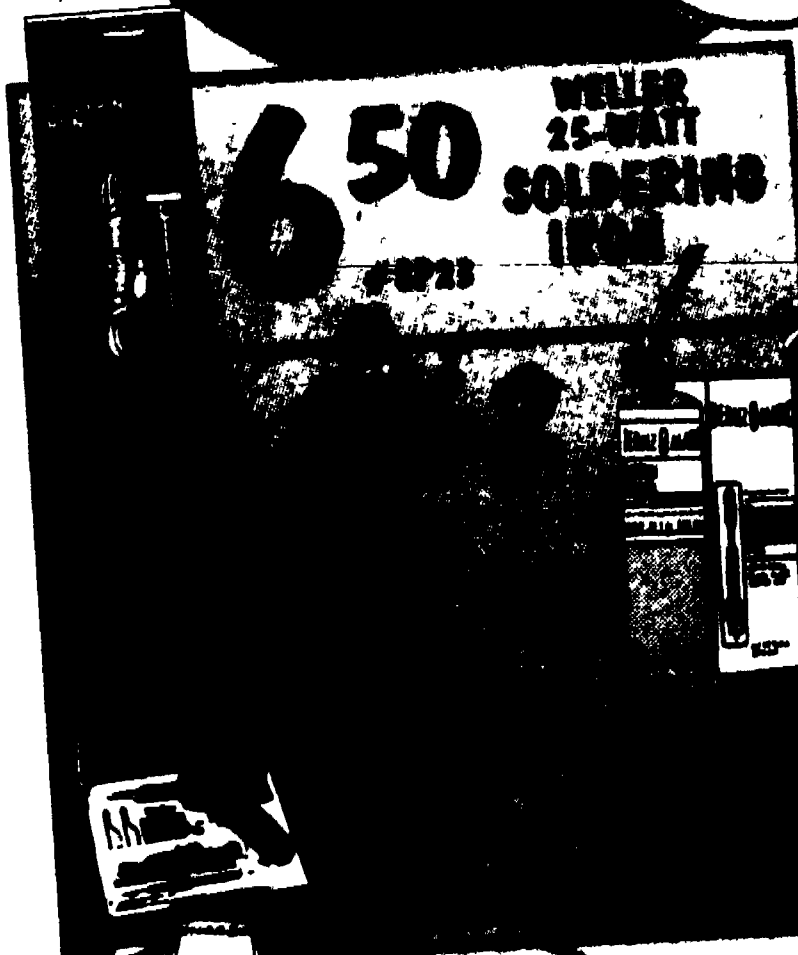

**650**

**WELLER  
25-WATT  
SOLDERING  
IRON**

#SP23



**RIVET TOOL**

- Straight nose design for riveting.



**STANDARD  
RIVETER**  
#RL 100

**750**

**HOT MELT  
GLUE  
GUN**  
#HMG 200

**975**

**11<sup>88</sup>**

**19<sup>96</sup>**



**5 GALLON  
SHOP-VAC**

**\$34**  
#600-01

- Vacuums wet or dry, indoor or outdoor.
- Includes 6'x1 1/4" hose, 1 1/4" extension cord.

**TOP QUALITY AT THESE LOW PRICES**

**10-INCH  
BANDSAW**

**\$94**

• 10" blade  
• 10" table  
• 10" depth  
• 10" width

**8 1/4'  
TABLE SAW  
\$227**

**\$79**

#YHS-250AQ

**5 SPEED  
TABLE SAW**

**DRILL \$79**

**WOOD LATHE**

**\$115**

- Four speed.
- 37" center to center.
- 12" swing.
- Cast iron tool rest.

#BL-1000

**... NOW THAT'S GREAT VALUE!**





#3  
WHITEWOOD  
BOARDS

COMPARE  
ANYWHERE!

	10'	12'	14'	16'
1x4	1.71	1.99	2.38	2.72
1x6	2.89	3.48	4.06	4.64
1x8	3.89	4.68	5.26	6.24
1x12	5.89	6.64	8.26	9.44

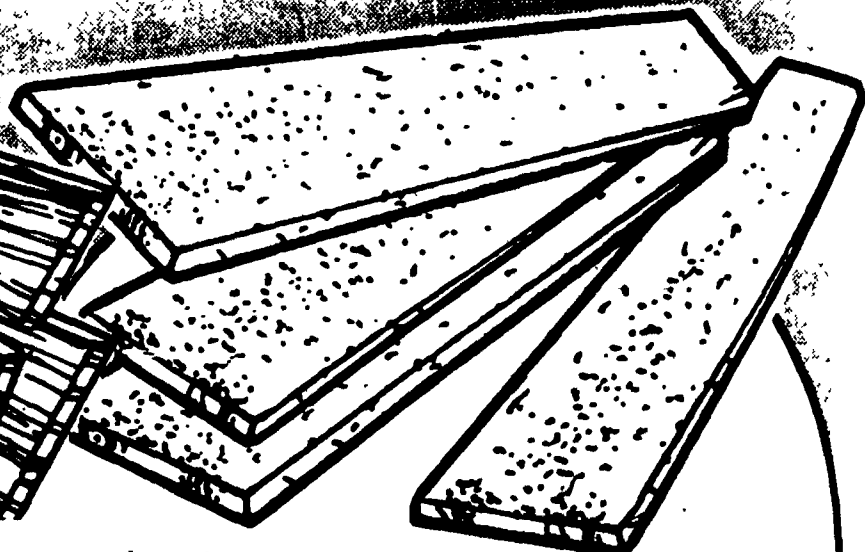

5/8" x 12"  
PARTICLEBOARD  
SHELVING

138  
3-FOOT

4-FOOT .....	1.68
6-FOOT .....	2.48
8-FOOT .....	3.25

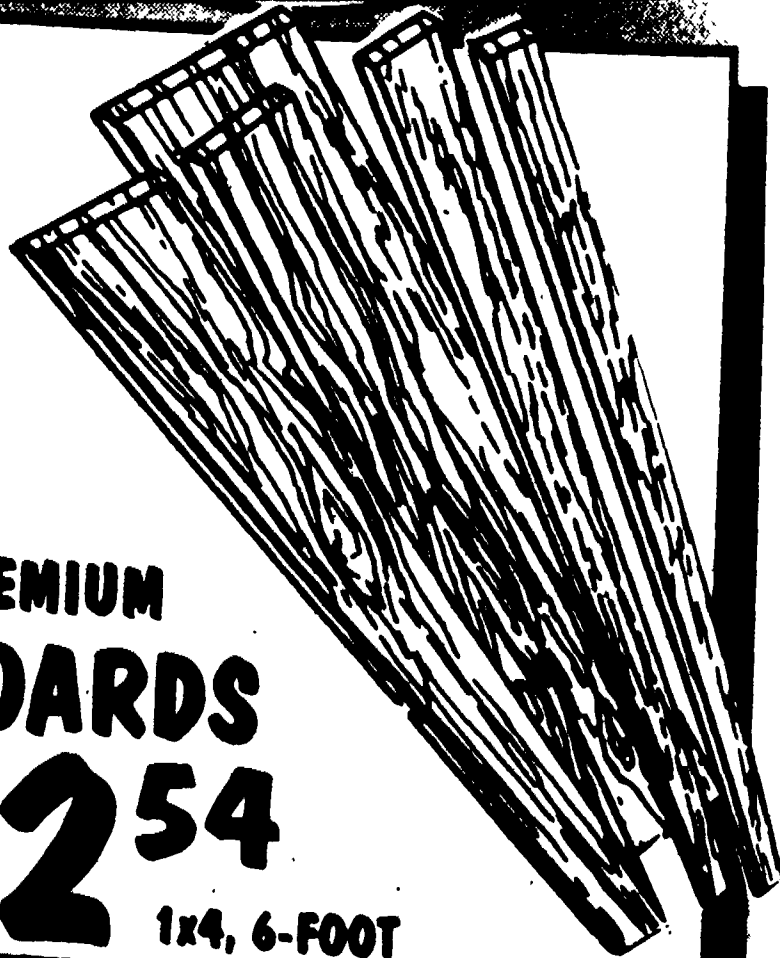

PREMIUM  
BOARDS  
254

1x4, 6-FOOT



WIDE PINE  
BOARDS

DAY IN  
DAY  
OUT!

	36"	48"	72"
15"	7.96	9.96	14.96
18"	9.87	12.32	17.94
24"	12.74	16.68	23.08

- 3/4" thick high-quality furniture grade white pine.
- All full lengths - no finger joints.

SAVE  
EVERY  
DAY!

	6'	8'	10'	12'	14'	16'
1x4	2.54	3.32	4.12	4.98	5.66	6.54
1x6	3.72	4.96	6.20	7.44	8.68	9.92
1x8	5.16	6.88	8.60	10.38	11.99	13.76
1x10	8.40	11.20	13.99	16.80	19.60	22.40
1x12	9.90	12.90	16.12	19.34	22.57	25.79

The more we sell, the lower the price.

# 4'x8' SHEET GOODS!

**3/4-INCH  
CDX  
PLYWOOD**

• A versatile plywood.  
#0260042

**1289**  
4'x8'  
SHEET

**5.2 MM  
LAUAN  
UNDERLAYMENT**

**777**  
4'x8'  
SHEET



**3/4-INCH  
PARTICLE  
BOARD**

**989**  
4'x8'  
SHEET

• Use for underlayment  
for a variety of  
utility projects.

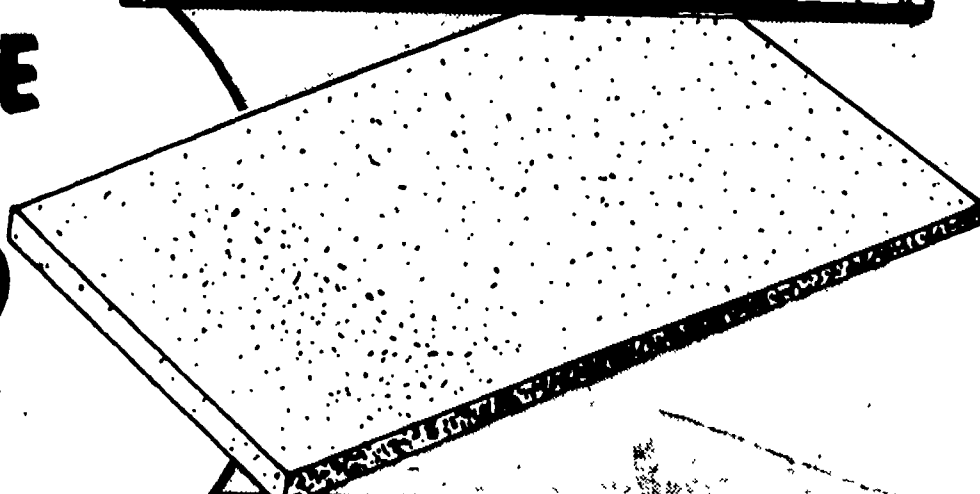

**1/4-INCH  
PEGBOARD**

**863**  
4'x8' SHEET

**7/16-INCH  
WAFERBOARD**

**499**  
4'x8'  
SHEET

**1/4-INCH  
3.99**

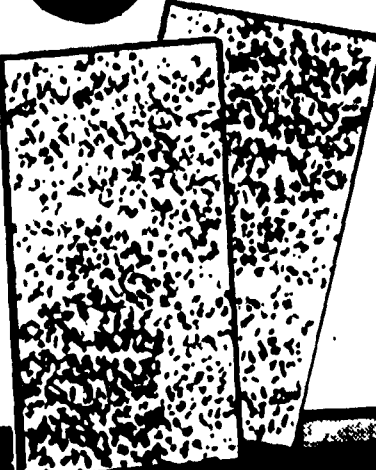

## CONTRACTOR PRICES FOR EVERYONE!

Contractors get special prices from their suppliers because they buy large quantities of materials. Since **BUILDERS SQUARE** purchases large amounts of products to supply contractors, builders and tradesmen, we, too, receive volume discounts . . . and these savings are passed on to everyone, everyday, on every item.

That's how we can offer the lowest prices you'll find anywhere.

*The lower the price, the more we sell.*

OUTDOOR  
PROJECTS BEGIN  
IN OUR...  
**INDOOR LUMBER  
WAREHOUSE!**

## STOCKADE FENCING

**6'x8' TREATED.....24.54**

## TREATED DECKING

**LOWEST  
PRICES!**

	8'	10'	12'	14'	16'
2x4	1 <sup>95</sup>	2 <sup>75</sup>	3 <sup>48</sup>	4 <sup>66</sup>	4 <sup>91</sup>
2x6	3 <sup>45</sup>	3 <sup>72</sup>	5 <sup>26</sup>	6 <sup>60</sup>	6 <sup>99</sup>

**DAY IN  
DAY OUT!**

	8'	12'	16'
1x6	2 <sup>49</sup>	3 <sup>73</sup>	4 <sup>94</sup>

### WE CAN INSTALL A HECK OF A DECK.

We build upon your ideas. So, if you have a heck of an idea, we can turn it into reality. We install decks custom suited to your terrain, climate and lifestyle.

And, if you want a deck in the shape of Willie Nelson's guitar...we should get together cause we build a heck of a deck.

### 3-STEP STAIR STRINGER

**3<sup>95</sup>**

5-STEP.....6<sup>95</sup>

### 2x2x42" TREATED BALUSTERS

**69¢  
EACH**

*The more we sell, the lower the price.*



**GRAY VINYL  
CONCRETE  
PATCH**

**387**  
7 LBS.  
40 LBS.... 7.96

- For repairing and resurfacing concrete and masonry.

**CONCRETE  
MIX**

**195**  
80 LBS.

- For general concrete work setting posts, building sidewalks, steps, floors, etc.

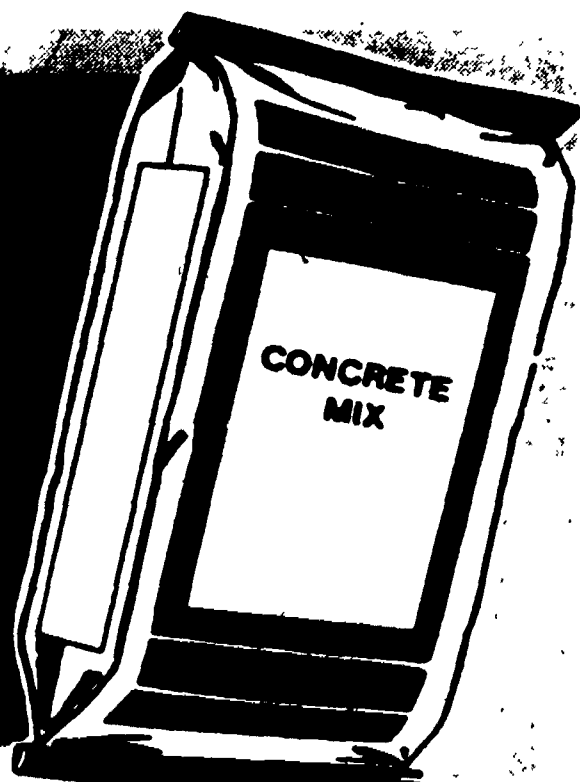

**QUALITY PRODUCTS FROM QUIKRETE**

**ANCHORING  
CEMENT**

**595**  
7 LBS.

- A non shrink grout stronger than concrete.



#1245

**QUICK SETTING  
CEMENT**

**399**  
7 LBS.

- For making repairs where high strength and rapid setting are required.



#1240

**CONCRETE AND  
ASPHALT  
CLEANER**

**397**  
1 QT.

- Safe to use on any hard surface where water is safe.

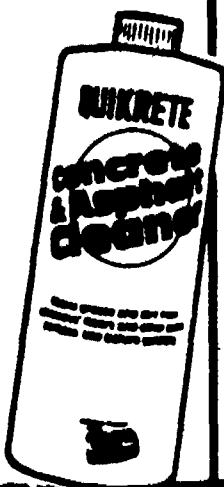

**CONCRETE  
ACRYLIC  
FORTIFIER**

**447**  
1 QT.

- Ready to use acrylic resin adhesive.

GAL..... 11.97

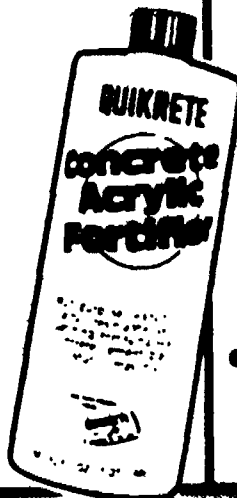

**CONCRETE  
BONDING  
ADHESIVE**

**469**  
1 QT.

- Adheres new concrete to old concrete.

GAL..... 12.49



**6x6x10x10  
REINFORCING  
MESH**

**1799**  
50'

150' ..... 38.95

**1/2" x 20'  
REINFORCING  
BARS**

**199**

1/2" x 20' ..... 3.19

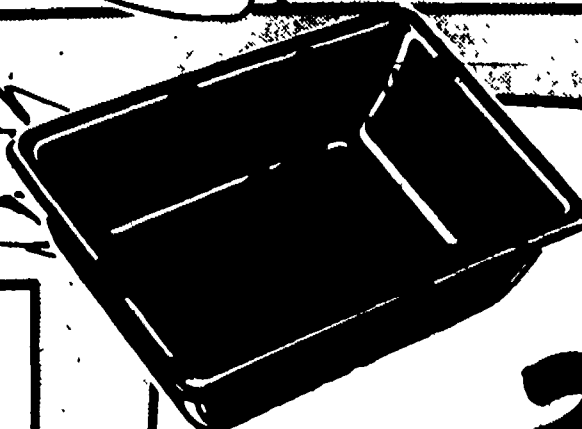

**26" x 20" x 6"  
ALL  
PURPOSE  
TUB**

**397**

- Heavy duty plastic.
- "Must" item for home handymen and mechanics.

36" x 24" x 8" ... 11.96

*The lower the price, the more we sell.*



# YES! WE CAN INSTALL IT!

ASK FOR DETAILS  
AT YOUR NEAREST  
BUILDERS SQUARE.

## FIBERGLAS FIBERGLASS ROOFING SHINGLES

# 645

PER BUNDLE  
1/2 SQUARE  
3 BUNDLES COVER APPROXIMATELY 100 SQ. FT.

- Features 20-year limited warranty.
- Durable fiberglass mat construction.
- Choose from an assortment of popular colors.

FIBERGLAS

## ROLL ROOFING

# 1095

- 1 roll covers approximately 100 sq. ft.
- Available in several popular colors.

## YOUR CHOICE: 15 OR 30 LB. FELT

# 795

EACH

- Complies with minimum specifications of A.S.T.M.

## FLASHING GALVANIZED

4" x 10'	2.45
6" x 10'	3.25
8" x 10'	3.95
10" x 10'	4.55
12" x 10'	5.25
14" x 10'	5.85
18" x 10'	7.25
20" x 10'	8.43
24" x 10'	9.35

## ALUMINUM

10" x 10'	3.85
14" x 10'	4.95
20" x 10'	6.65

## 5" x 10' ALUMINUM GUTTERS

# 395

EACH

WHITE  
OR  
BROWN

- We carry a complete line of gutter accessories.

## HEAVY-DUTY SPLASHBLOCK

# 666

- Helps protect your foundation.
- Weather resistant.

## FREEDOM GOLD BOND WHITE

## VINYL SIDING

# \$39

PER SQUARE

- Sold in cartons of 2 squares each
- Will not dent or scratch.
- 25-year warranty.
- Rinses clean with garden hose.

## 1/2-INCH CDX PLYWOOD

# 685

SKU #0260026

*The more we sell, the lower the price.*



**monsey products co**

**DRIVEWAY  
SEALER & FILLER**  
**744**  
5 GAL.

- Preserves and renews blacktop paving.
- Contains grit, ideal for inclined driveways.

**monsey products co**  
**BLACKTOP  
DRIVEWAY SEALER**

**595**  
5 GAL.

- Preserves and beautifies blacktop paving.
- Protects against acid, frost, sun and water damage.



**12-INCH  
DRIVEWAY  
APPLICATOR  
WITH HANDLE**

**299**

**INDUSTRIES**



- Quick and easy application of driveway dressings, asphalt sealers or roof coatings.



**monsey products co**

**OIL-SPOT  
PRIMER**  
**257**  
QT.

- Used to prime and seal asphalt surfaces.
- Resists oil and grease.
- Can easily be applied with a brush.



**BLACKTOP  
PATCH**  
**375**  
60 LBS.

- For repairing holes and large cracks in blacktop.

**monsey products co**  
**RUBBERIZED  
SEALER & FILLER**

**988**  
5 GAL.

- Contains grit for slip resistant surface.

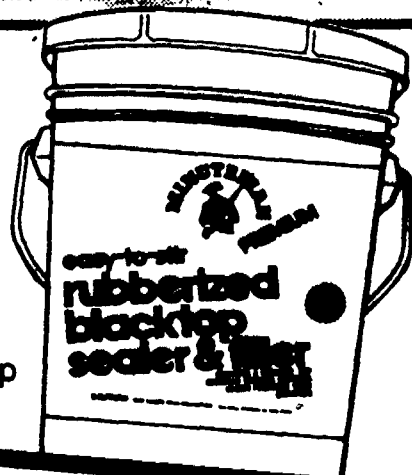

**YOUR CHOICE:**

**monsey products co**

**CRACK FILLER  
OR DRIVEWAY  
CRACK PATCH**

**398**  
EACH GAL.

- A. • Fills cracks and small holes in blacktop.
- Applies quickly and easily.
- B. • Repairs and protects pavement.
- For larger cracks and small holes.
- Ready-to-use, sets fast.
- Cures to a long lasting surface.

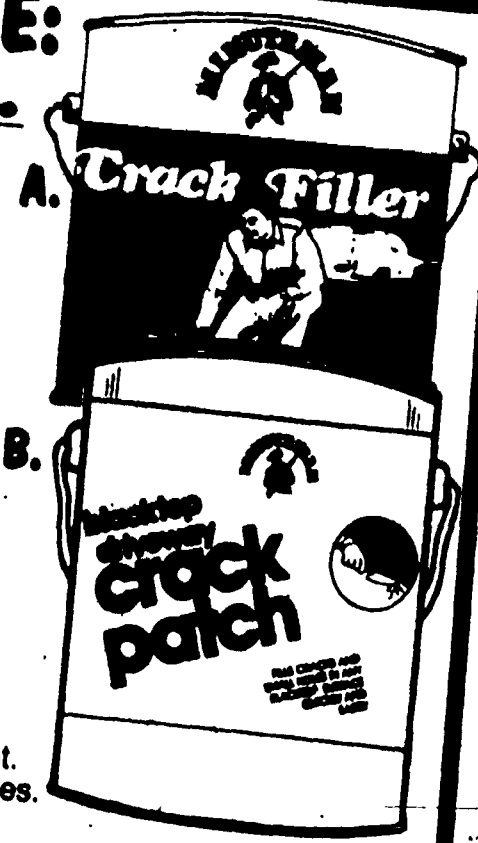

*The lower the price, the more we sell.*

**WOW.**  
WINTER'S ON  
IT'S WAY!



11" LONG  
BOXED  
MATCHES



90 BOX

**77¢**

**27" 4-PIECE  
ECONOMY  
FIRESSET**

**797**

- Cast iron handles, yoke and base.
- Set includes poker, shovel, brush and stand.

**19-INCH  
WOODBASKET**  
ANTIQUE OR  
POLISHED BRASS

- Convenient log carrier.
- Durable heavy gauge steel.

**\$14**

**FIRE STEEL™ FIRESETS**

**5-PIECE  
PEDESTAL**

**\$29**

- Heavy-duty cast iron handles, yoke and base.
- Set includes poker, shovel, brush, tongs and stand.

**5-PIECE  
OAK AND POLISHED  
BRASS**

**\$44**

- Solid oak handles, zinc die casted yoke, oak round base with gallery.

**5-PIECE  
WHITE MARBLE**

**\$49**

- Set includes poker, shovel, brush, tongs and stand.

**FIRE-GRATES**

**18-INCH  
CAST IRON**

**998**

#1743079

- Size: 18" long by 11" deep by 6" high.

24-INCH GRATE

10.98

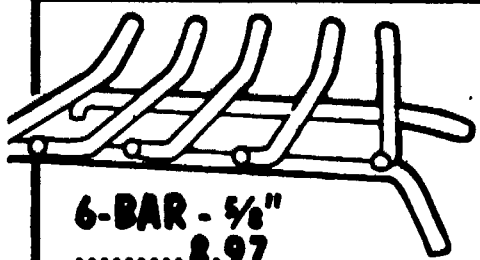
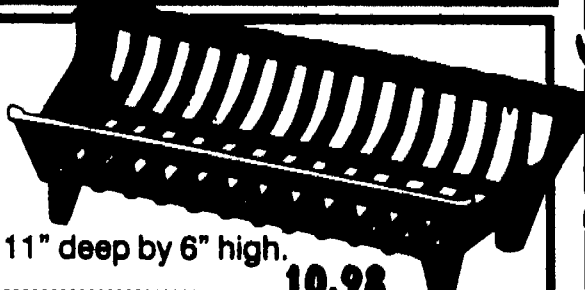

**6-BAR - 5/8"**  
.....8.97

**5-BAR**

**597**

#RP-24-965

- 9/16-inch bars.
- 24-inch length.

**4 BAR**

**597 5/8"**

- "Apartment size", sturdy 18" fireplace grate.

#89-18-584

**24-INCH  
LOG STORAGE  
HOOP**

**1497**

42" .....17.97

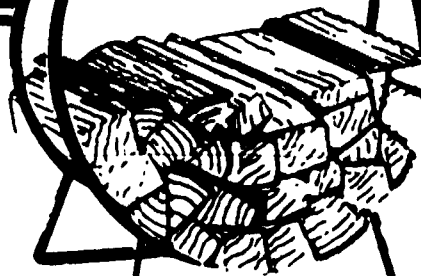

*The more we sell, the lower the price.*

**PATTON**

**HEATER  
PLUS  
FAN**

**\$16**

- Heats in winter, acts as fan in summer.
- 3 Heat settings: 500/1000/1500 watts.
- 5 Year limited mfg. warranty.
- UL listed, made in USA.

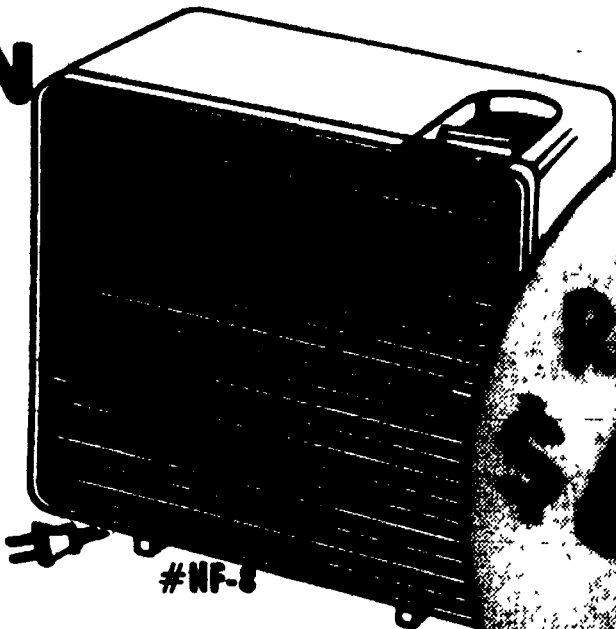

#NF-8

**DeLonghi**

**7-FIN  
OIL-FILLED  
RADIATOR**

**\$44**

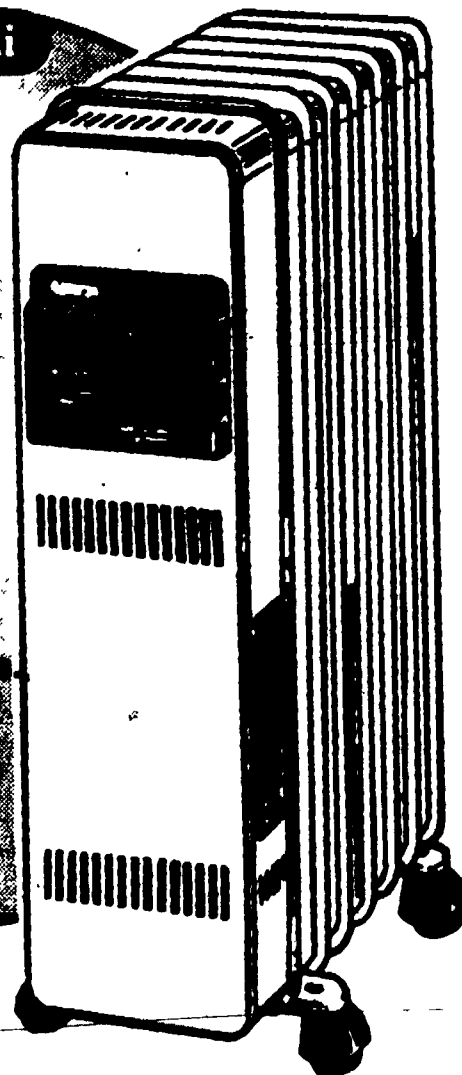

**SUNWARM  
WALL MOUNTED OR  
BASEBOARD MOUNTED  
THERMOSTAT**

**\$9**

**YOUR  
CHOICE**



**SUNWARM  
FAN FORCED  
WALL  
HEATER**

**\$69**

- 120 or 240 volts  
1500 watts.
- 40°-90° F  
thermostat.

#HW2151AS

**8-FIN ENERGY-SAVING  
THERMOSTAT  
RADIATOR**

**\$49**

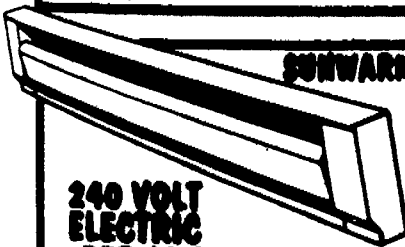

**240 VOLT  
ELECTRIC  
PERMANENT MOUNT  
BASEBOARD  
HEATERS**

**\$14**

**2'  
500  
WATT**

- 4' 1000 WATT .....\$18
- 6' 1500 WATT .....\$24
- 8' 2000 WATT .....\$29

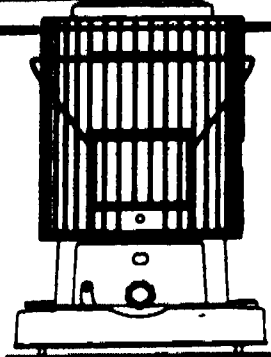

**20,500 BTU  
PORTABLE  
KEROSENE HEATER**

**\$119**



**HEATER PLUS  
FAN CONSOLE**

**\$29**

- Heats in winter, acts  
as fan in summer.
- 3 heat settings  
500/100/1500 watts.

#HF-200

**UTILITY HEATER**

- Dual range heat:  
1300 or 1500 watts.
- Automatic  
thermostat.
- Instant fan-forced  
heat.

**\$25**

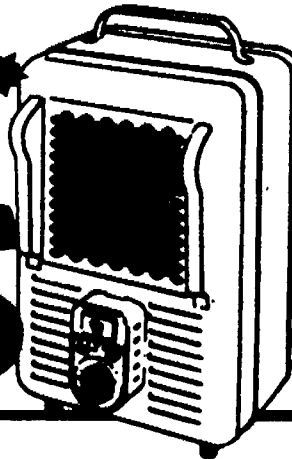

**TITAN**

**MARVIN  
QUARTZ ELECTRIC  
HEATER**

**\$39**

- 3-heat settings.  
700,800,1500  
watts.
- Built-in  
humidifier for  
comfortable,  
moist heat.

#9940

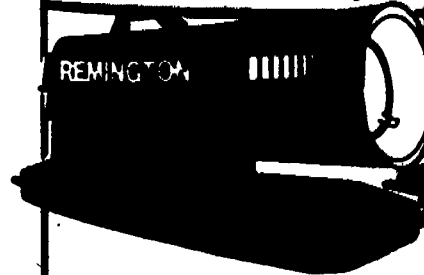

**35,000 BTU  
KEROSENE  
PORTABLE  
AIR FORCED HEATER**

**\$129**

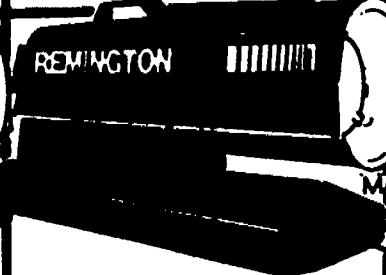

**50,000 BTU  
KEROSENE PORTABLE  
FORCED AIR  
HEATER**

**\$179**

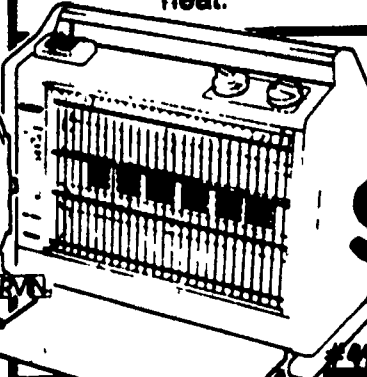

**FREEZE GUARD  
AUTOMATIC ELECTRIC  
HEATER**

- Freezeguard  
setting -  
Automatic heat  
at freezing.

**\$24**

**MARVIN**

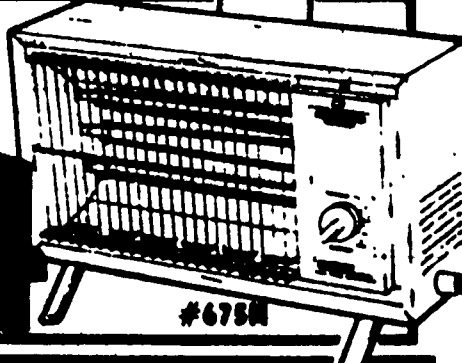

#675H

*The lower the price, the more we sell.*



# 2 WEEK SALE!

SCREEN  
\$90



## GLASS SCREENS

**CUSTOM \$59**  
ANTIQUE BRASS

- Steel frame with tempered glass doors.
- 2 sizes to fit most fireplace openings.

**DOUBLE FILIGREE \$78**  
ANTIQUE OR POLISHED BRASS

- 1½" Plated steel frame.
- Safety tempered 3/16" glass doors.

**BAY WINDOW \$119**  
ANTIQUE OR POLISHED BRASS

- Hinged glass doors with matching damper knob and door pulls.
- Fits most fireplaces.

**3-FOLD SCREEN \$15**  
#1741818

- Dimensions: 30½" high by 52" wide.
- Polished brass.

**4-FOLD SCREEN \$19**  
#1741826,-34

- Dimensions: 32" high by 52" wide.
- Antique or polished brass.

COMPARE  
OUR PRICES  
TO  
WHOLESALE

STEEL  
FRAME  
METAL  
MESH

STORE HOURS: MONDAY THRU SATURDAY 7:30 AM - 9 PM • SUNDAY 9 AM - 6 PM

NOW 10  
DETROIT  
AREA  
LOCATIONS

8400 E. 8 MILE (BASELINE) BETWEEN VAN DYKE (53) AND HOOVER RD. (IN THE OLD BEL-AIR DRIVE-IN) 883-4900  
IN LIVONIA • 30000 PLYMOUTH RD. AT MIDDLE BELT RD. ACROSS FROM WONDERLAND MALL (SOUTH OF I-96) 522-2900  
IN NOVI • 12 MILE RD. AT NOVI RD. ACROSS FROM TWELVE OAKS MALL 344-8855  
IN FLINT • 3053 MILLER RD. AT I-75 733-7582  
IN SAGINAW • 5302 BAY RD. ACROSS FROM FASHION SQ. MALL 702-5957  
IN STERLING HEIGHTS • 12600 HALL RD. M60 AT M53 254-4440  
IN SOUTHGATE • 14800 DIX-TOLEDO RD. AT EUREKA RD. 545-8500  
IN MT. CLEMENS • 37555 S. GRATIOT 1 BLOCK N. OF METRO PKWY 488-0620  
IN PONTIAC • 600 N. TELEGRAPH RD. 332-5555 IN ROYAL OAK • 4945 COOLIDGE HWY. 438-7910

DET