

The Northville Record

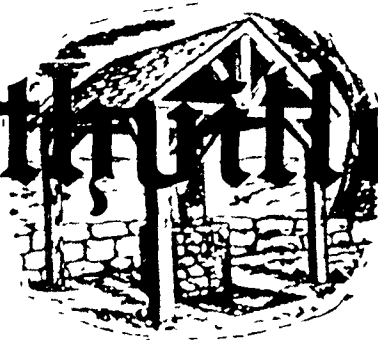

WAYNE COUNTY'S OLDEST WEEKLY NEWSPAPER ESTABLISHED 1869

Publication Number: 07-13-1988
© 1989 Slinger/Livingston Publications All Rights Reserved

V Sections, 46 Pages, Plus Supplements

THURSDAY, AUGUST 10, 1989 — NORTHVILLE, MICHIGAN

FIFTY CENTS



Record/CHRIS BOYD

Sidewalk sale eats

Despite threatening weather both Friday and Saturday, the annual Northville Sidewalk Sale drew crowds downtown. In addition to sidewalk displays of downtown merchants, on Saturday

the event included music, arts-and-crafts booths, and fresh-cooked food. Above, Babe Vermiglio serves up Italian sausage outside Genitti's.

Races take shape in fall city election

By DARRELL CLEM

A rematch between Mayor Christopher Johnson and G. Dewey Gardner, defeated by Johnson in 1987, appears possible as November elections draw nearer.

Johnson, who defeated Gardner by a 274-vote margin two years ago, affirmed this week that he definitely plans to seek a second, two-year term as Northville mayor.

Gardner, meanwhile, said he plans to enter a political race in November, although he has not decided whether he will attempt to unseat the mayor or seek one of two other city-council seats at stake.

The posts occupied by council members John Buckland and Jerry Mittman also will be on the Nov. 7 ballot.

Mittman said this week he is leaning toward running, although he has

made no firm commitment. Buckland said he has not reached a decision.

Besides Johnson and Gardner, the only other confirmed candidate is Northville businessperson Mark McManus, who said he plans to seek a city-council seat.

The mayoral race is for a two-year term; city-council seats are for four years.

Candidates seeking office must file petitions with 50 to 75 signatures at city hall between Sept. 1 and Oct. 1.

Johnson, an attorney, said he wants to keep the mayoral post because "there's a lot of new and exciting things happening in the city," some of which he said he has helped get started.

Specific issues of interest to Johnson include the Ford plant

Continued on 9

Local planners okay Ward plan

By BRUCE WEINTRAUB

With a room full of people hanging on each vote, the township planning commission Tuesday approved preliminary site plans submitted by Ward Presbyterian Church.

The vote was 4-3. The church property is located on the corner of Six Mile and Haggerty roads.

Commissioners Charles Deland, Bernard Bach, Larry Sheehan, and John Leinonen voted for the church plans, while Barbara O'Brien, Karen Woodside, and Richard Allen cast no votes.

By gaining the approval, the church has cleared a major obstacle in developing its 42-acre parcel.

Deland, who is commission chairperson, conducted the meeting by reviewing each of the eight problem areas encountered during the tabling of the initial Ward plan in April.

The major stumbling block identified by commissioners in both the initial and revised plans was the church height. Planners talked at length with Ward officials on the possibility of further lowering the revised height of the sanctuary.

Ward architect Randall Lindstrom said the new height of 107 feet is the lowest peak height at which Ward can maintain the integrity of the

church. In Ward's initial plans, the proposed height of the main sanctuary was about 125 feet.

Lindstrom said the 107-foot proposal will make Ward "a pleasurable and inspirational place for worship, which is what we were charged with doing."

He added the highest point on the roof will be 107 feet, and no steeple will be raised above that height.

Commissioner Karen Woodside said even with the revised plans approximate 15 percent height reduction "I still have a problem with the height."

"I just don't feel that this proposal fits the character of this community," Woodside said. "I know this church could be built lower."

Beginning with fire safety of the revised plans — which provide for a 107-foot main sanctuary — Deland read a letter by Township Fire Chief Robert Toms that said the revisions made by Ward are satisfactory. Toms originally pushed for a lower height.

Planners also reviewed prior concerns regarding traffic, parking, berming and sight lines, trash containers, loading dock, and woodlands.

Commissioners appeared satisfied that Ward's revised plan addressed each of these problem areas, except church height.

Township sees rise in home starts

By BRUCE WEINTRAUB

The number of township home starts increased substantially for the first half of 1989 compared to last year's figure, while commercial development declined slightly.

Figures obtained from the Northville Township Building Department show that 81 permits for single-family and condominium dwellings were issued through June 30 this year.

In comparison, 68 home starts were made through the first six months of 1988 and only 130 in all of 1987.

Township Planning Director Carol Maise said that while two or three single-family subdivisions are being planned, the housing trend is shifting locally to condominiums.

"Because of the PRUD (planned

residential unit development) and cluster rules, there is now a big demand for cluster housing in the township," Maise said.

She added demand for cluster housing is coming from both developers and prospective residents.

"Residents today don't want to do their own landscaping," Maise said. "And the people moving out here can afford the condominium prices."

The total price of the 81 home starts for the first half of 1989 is roughly \$10,050,000. The figures are not broken down into separate categories for single-family and condos.

Maise noted developers seem more willing to construct condominium complexes than subdivisions.

"The process for developing a subdivision is long and cumbersome,"

Maise said. "For site condos, the process is much easier and the market is definitely positive."

She added developers are coming to township hall daily for information on the PRUD and cluster ordinances.

Condo complexes currently underway in the township include Country Club Village on Six Mile Road, Blue Heron Pointe on Beck Road, and Northridge Villas on Seven Mile and Haggerty.

New township subdivisions include Northville Trail on Six Mile Road, Pickford Meadow on Beck, and Crestwood Manor on Six Mile Road.

While residential development continues to thrive in Northville, commercial building statistics show a decline from last year.

According to figures from the township building department, no

commercial or industrial permits were issued through the first six months of 1989.

That figure is down from the two permits issued for the first half of 1988, and is markedly lower than the 17 permits issued for all of 1987.

"There is not much commercial building in the township because there is not a lot of vacant land that is zoned for business or industrial," Maise said.

She added the largest area of potential commercial development is along Haggerty Road between Five Mile and Eight Mile.

Recent approval of the Haggerty Road sewer project by the Michigan Department of Natural Resources and the township will definitely spur development along the corridor, Maise said.

Officials disagree on home deliveries

By DARRELL CLEM

Northville city officials disagreed Monday night on the merits of allowing home deliveries of food in the city's Central Business District (CBD).

Mayor Pro Tem Carolann Ayers balked at a proposed zoning ordinance amendment, recommended by City Manager Steven Walters, that would permit home-delivered

food.

Ayers charged that the amended ordinance would not promote "the kinds of businesses that we envision for the CBD."

The issue stems primarily from pizza deliveries. Primo's Pizza, which plans to open a business at 117 Dunlap St., has filed a lawsuit challenging a city ordinance that prohibits home deliveries of food in the CBD.

The suit claims that a decision by the city Zoning Board of Appeals not to permit Primo's to deliver pizza is "unreasonable and creates an exceptionally undue hardship" on the pizzeria.

As a result of the ordinance, Primo's contends it "will not be able to successfully operate its business and compete with other pizzerias."

Two other pizzerias in the CBD — Domino's and Pizza Cutter — are allowed to deliver pizza because they did so before adoption of the ordinance. City officials were given legal advice not to make the ordinance retroactive.

But Primo's, in a lawsuit filed June 6 in Wayne County Circuit Court, contends that the ordinance "is



Record/CHRIS BOYD

World Series Time

The Junior World Series held recently in Northville was the last of three such events hosted by Northville Junior Baseball. Above, participants gather for the opening ceremonies of the tournament, which was won by Lexington Dixie. For more on the tournament, see page 7-D.

Inside:

Calendar	2
Classifieds	4B
Editorials	10A
Letters	11A
Obituaries	12A
Police Blotter	4A
Sports	7D

Continued on 2

Community Calendar

'Winnie-the-Pooh' opens at the Marquis this weekend

TODAY, AUGUST 10

TOWNSHIP BOARD MEETS: Northville Township Board of Trustees meets at 7:30 p.m. at township hall.

HISTORIC DISTRICT COMMISSION: The Northville Historic District Commission will meet at 8 p.m. at city hall.

FRIDAY, AUGUST 11

MEN'S BIBLE STUDY: A non-denominational Bible Study Group, sponsored by the Michigan Fellowship of Christian Athletes, will meet at 6:30 a.m. at the Rib and Egg Restaurant on Novi Road north of Eight Mile. For more information call Clayton Graham at 349-5515.

CONCERTS IN THE PARK: The Northville Arts Commission presents a "Concert In The Park" at 7:30 p.m. in the Town Square Bandshell by the clock. Tonight the Arbor Winds will perform.

NORTHVILLE COUNCIL NO. 89: Northville Council, No. 89, meets at 7:30 p.m. at Masonic Temple

SATURDAY, AUGUST 12

"WINNIE-THE-POOH": Northville's Marquis Theatre presents the play "Winnie-the-Pooh," the timeless tale of Christopher Robin, Piglet, Tigger, and Winnie-the-Pooh, at 11:30 a.m. and 3 p.m. today and Aug. 16th & 17th at 10:30 a.m. Tickets are \$6 adults and \$5 children and are available at the door or from the Marquis Stores. For more information call 349-8110 or 349-0868.

SUNDAY, AUGUST 13

HISTORICAL VILLAGE OPEN: The Mill Race Decents will be on duty from 1 to 4 p.m. for touring all the buildings in Mill Race Historical Village located north of Main on Griswold.

SEPARATED & DIVORCED CATHOLICS MEET: The organization of Separated and Divorced Catholics will

meet at 7 p.m. at Our Lady of Victory Church administration building located at 133 Orchard Drive. If babysitting service is needed call Carol Tovar after 6:30 p.m. at 349-8194.

MONDAY, AUGUST 14

POMPON CAMP: Mid-America Pompon Inc. will offer its four-day summer pompon camp from 10 a.m. to 12:30 p.m. through Friday, Aug. 18 at the Northville Community Center. Routines, cheers, chants and jumps will be taught by the collegiate Mid-America staff set to top-40 music. Recommended for 6- to 12-year-olds, participants may bring their own pompoms or purchase them at camp. Cost of the camp is \$20 for residents and \$25 for non-residents. Advanced registration is required at the Northville Recreation Department. For more information call 349-0203.

SENIORS MEET: Area seniors are invited to play pinochle/bridge today and Thursday from 12:30 to 4 p.m. at Cooke School located on Taft Road north of Eight Mile.

IN-PERSON REGISTRATION: Schoolcraft College will hold in-person registration through Thursday, Aug. 17 from 12:30 to 3:30 p.m. at the Registration Center on the main campus at 18600 Haggerty Road. Classes for the fall semester begin Aug. 31. In-person registrations are made by appointment only by calling 462-4430.

TOASTMASTERS' CLUB: Motor City Speak Easy Toastmasters' Club will meet for dinner at 6 p.m. with a meeting following at 6:45 p.m. at O'Sheehans. Guests welcome; call Mary Louise Cutler at 349-8855 for information or reservations.

NORTHVILLE KIWANIS: Northville Kiwanis meets at 6:30 p.m. at the VFW Post Home.

MASONS MEET: Northville Masonic organization meets at 7:30 p.m. at Masonic Temple.

SCHOOL BOARD MEETS: Northville Board of Education meets at 7:30 p.m. in the board conference room at

Old Village School, 405 West Main Street.

SINGLES BRIDGE: Area residents who are single are invited to play bridge at 7:30 p.m. at the First Presbyterian Church. Lessons are available. For more information call 349-9104 or 420-3177.

TUESDAY, AUGUST 15

ROTARIANS MEET: Northville Rotary Club meets at noon at First Presbyterian Church fellowship hall. Don Williams is in charge of the program.

WEAVERS MEET: Mill Race Weavers' Guild will meet at 7:30 p.m. in Mill Race Historical Village.

CITY PLANNERS MEET: Northville City Planning Commission meets at 8 p.m. in the council chambers at city hall.

VFW MEETS: Northville Post No. 4012, Veterans of Foreign Wars, meets at 8 p.m. at the post home. New members are welcome. Eligible veterans may call 981-3520 or 349-9828.

WEDNESDAY, AUGUST 16

WEIGHT WATCHERS: The Weight Watchers Group will meet at 9:45 a.m. and 5:45 p.m. at the Northville Community Center, 303 W. Main Street. Registration fee is \$17, and the weekly charge is \$8. Weigh-in begins 45 minutes before the time listed. For more information, call Diana Jutske at 287-2900.

CIVIL AIR PATROL: Civil Air Patrol, Mustang Cadet Squadron, meets at 7 p.m. at the VFW Hall.

CONCERNED RESIDENTS MEET: The Concerned Residents of Northville will meet at 8 p.m. in the council chambers at city hall. The group offers city-wide support for local zoning and residential concerns. Everyone is welcome. For more information call 348-5096 or 348-8893.

ORDER OF ALHAMBRA MEETS: Order of Alhambra

Manresa Caravan will meet at 8 p.m. at Our Lady of Victory Church administration building. For more information call Ted Marzonia at 349-2903.

THURSDAY, AUGUST 17

FARMERS MARKET: Northville Farmer's Market, sponsored by the Northville Community Chamber of Commerce, is held from 8 a.m. to 4 p.m. at the parking lot located behind the MAGS (Michigan Association of Gift Salesmen) Building.

SMOCKERS MEET: Michigan Smockers will meet at 9:45 a.m. at the Novi Public Library. Members will share "Tips and Techniques" they use in sewing and smocking. Everyone is welcome.

BLOOD PRESSURE SCREENING: Blood Pressure Screening will be held from noon to 2 p.m. at the Northville Senior Citizens Center at Cooke School located on Taft Road north of Eight Mile. Pamela Lennig, R.N., will do the screening that is free and open to the public. No appointment is necessary. Transportation is available to those seniors requesting it. For more information call 349-4140.

NAC MEETS: Northville Action Council meets at 7 p.m. at city hall. The group is organized to further substance abuse education in the community. Everyone is welcome. For more information call Bill Hamilton, 344-8426 or Roxanne Casterline at 349-1237.

HISTORICAL SOCIETY BOARD MEETS: Northville Historical Society Board of Directors will meet at 7:30 p.m. at the New School Church in Mill Race Village.

GREAT BOOKS: Great Books Discussion Group will meet at 7:30 p.m. at the Livonia Civic Center Library on Five Mile Road, east of Farmington Road. Guest speaker John McCann, a graduate of Harvard, will discuss an opera from "The Ring" by Wagner. This is the final program of a series of four scheduled programs on the operas from "The Ring." For more information call Zo Chisnell at 349-3121.

Officials split on home deliveries

Continued from Page 1

unreasonable and constitutes discriminatory enforcement in violation of the equal protection clause" of both the state and U.S. constitutions.

In a memo submitted to city council members, Walters addressed concerns about traffic congestion — an issue that city officials cited in adopting the ordinance.

Walters noted that "take-out" restaurants, which are permitted in the CBD, "might actually generate more vehicle trips per day than the home-delivery restaurant which would tend to consolidate deliveries whenever possible."

Moreover, Walters added, "certain

other uses allowed in the CBD tend to generate vehicle trips exclusively related to their operation . . . These include bakeries, hardwares, barber shops, and theaters."

Walters recommended that home deliveries be permitted as long as certain parking requirements are met.

Ayers, however, said traffic was not her concern. She said businesses in the CBD should aim at drawing people downtown, and that home deliveries would not serve that purpose.

Ayers charged that home deliveries would be "using up space" that should be used for "people-related activity."

Of home deliveries, she continued, "It just seems somehow not compatible with what we were trying to do downtown."

Some council members appeared less resistant to Walters' recommendation but, nonetheless, voiced some concerns.

Council Member John Buckland, for example, said that home delivery

businesses should perhaps be limited to two delivery vehicles.

"I think three (vehicles) would be excessive," Buckland said. "I think two would be plenty."

Meanwhile, city council members decided to defer action on Walters' proposed amendment until the council's Aug. 21 meeting.

YOU REALLY CARE HOW YOU LOOK. SO DO WE.

It's important to look your best at all times. We've dedicated over 50 years to helping folks do just that. We provide fast dependable full service cleaning & pressing, and we are sure you will agree—our fine quality workmanship proves that experience counts.



Freydl's

DRY CLEANING SPECIALISTS
112 E. Main
NORTHVILLE
349-0777

BELL'S
Greek Pizza
12 OAKS MALL 1ST FLOOR
ACROSS FROM THE MOVIES
J.C. PENNEY AREA NOVI, MI.
348-3440

FREE Small Slice of Pizza
with this coupon
no purchase necessary, offer
expires Aug. 23, 1989

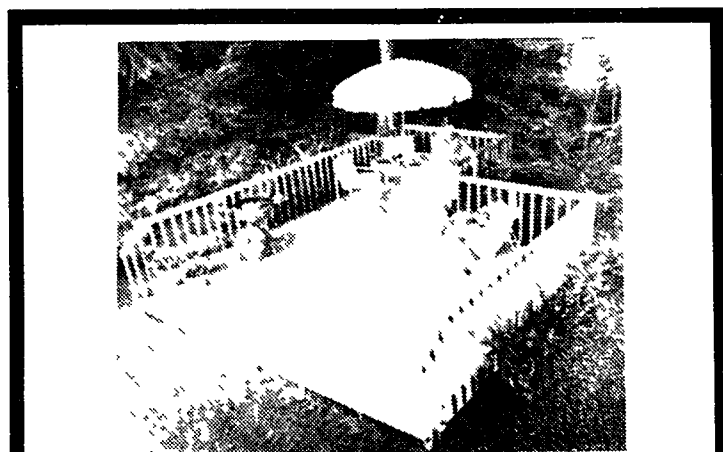

Get decked out.

If you're thinking about building a deck, visit the Weyerhaeuser Design Center.™

The Design Center is a computer design tool that works like a video game. It can help you create custom outdoor decks with choices in stairs, railings, and various decking shapes.

In minutes you get a 3-dimensional design, construction details, an itemized materials list, and the materials cost. Everything you need to get your deck off the ground.

Weyerhaeuser
DesignCenter
Watch your ideas take shape.

COME IN WITH AN IDEA.
WALK OUT WITH A PLAN.

	8	10	12	14	16
5/4x6	3.58	4.48	5.38	6.28	7.18
2x4	2.45	3.37	4.26	4.72	5.67
2x6	3.78	4.66	5.99	6.99	8.42
2x8	5.25	6.91	8.75	9.67	11.68
2x10	7.47	9.34	12.96	14.94	16.89
2x12	9.26	11.57	15.06	17.37	19.63



TIMBERLANE LUMBER CO.

42780 W. 10 Mile • Novi

349-2300

M-F 7:30-7
Sat 8-5
Sun 10-3



Classified ad snafu

If you have been trying unsuccessfully to reach our Green Sheet Classified Ad Department, we apologize.

Even though our new telephone system was installed several months ago, we are still experiencing major problems.

Please do not give up. It is not our fault. Rather, it is the fault of

the telephone company.

The system is not transferring telephone calls properly, resulting in a long wait for callers on hold. Sometimes the system also continues to just ring as if no one is answering your calls.

We appreciate your continued patience.

Welcome Wagon

New Address? Newly Engaged? New Baby?
Dorothy Squires
Milford Representative
(313) 684-6636

WELCOME WAGON
Can help you feel at home
Answering Service
(313) 356-7720

THE NORTHVILLE RECORD
Published Each Thursday By The Northville Record
104 W. Main
Northville, Michigan 48187
Second Class Postage Paid
At Northville, Michigan

Subscription Rates
Inside Counties (Livingson, Wayne, Oakland, Washtenaw, Ingham) \$18 one year
Outside Counties (all areas outside those listed above) are \$25 per year, prepaid

A Subsidiary of Suburban Communications Corp. Postmaster, send address changes to The Northville Record, Post Box 899, Brighton, MI 48116. POLICY STATEMENT: All advertising published in Sliger/Livingson Publications, Inc. is subject to the conditions stated in the applicable rate card, copies of which are available from the advertising department, The Northville Record, 104 W. Main, Northville, Michigan 48187, (313-348-1700). Sliger/Livingson Publications, Inc. reserves the right not to accept an advertiser's order. Sliger/Livingson Publications, Inc. ad-takers have no authority to bind this newspaper and only publication of an advertisement shall constitute final acceptance of the advertiser's order. Postmaster, send address changes to The Northville Record, Post Office Box 899, Brighton, MI 48116. Publication Number USPS 306880

Where can you find insurance designed especially for your condominium unit and you? No problem.

Auto-Owners provides you with quality protection that's both economical and flexible. Economical because it complements insurance provided by your condominium association. Flexible because it completes the additional protection you need.

Just ask your "no problem" Auto-Owners agent about Condominium Unit-Owners Insurance for you.

Auto-Owners Insurance The "No Problem" People

Richard Lyon

C. HAROLD BLOOM
INSURANCE
108 W. MAIN
NORTHVILLE
349-1252

Gordon Lyon

Casterline Funeral Home, Inc.

We now offer Forethought™ funeral planning... before the need arises. Call or write us for details.

We are available at anytime day or night. Our services include Funeral Arrangements, Cremation Service, Benefit Assistance, Domestic & Foreign Shipping and Receiving

122 W. DUNLAP
NORTHVILLE
349-0611

A COMMUNITY BUSINESS
SINCE 1937
RAY J. CASTERLINE 1893-1959
FRED A. CASTERLINE-RAY J. CASTERLINE II

CLEAN A RAMA CLEANERS

123 E. Dunlap (next to Arbor Drugs) • 348-6222

We offer quality and exceptional service:
LEATHER • SUEDE • FLATWORK • DRAPES • LINENS
DROP OFF LAUNDRY SERVICE

-convenient parking-
Hours: Monday thru Friday...7 am-7 pm
Saturday...8 am-6 pm

NEWS BRIEFS

NORTHVILLE ON THE AIR — Northville City Manager Steven Walters will be a guest on an area call-in radio program next Friday.

At 1 p.m. Friday, Aug. 18, Walters will talk about the city with host Lou Farrell on the weekly show "What's On Your Mind?"

The program is designed for audience participation. Listeners may call in with questions or comments. The show airs on WCAR, 1090-AM.

Guests on "What's On Your Mind?" are various individuals in the community capable of answering questions of community interest.

LIBRARY DONATION — The Northville Public Library was among several agencies to receive donations from the Plymouth Lions Club, which recently held a banquet at the Mayflower Meeting House in Plymouth.

According to a press release, the library received \$200 from the Lions.

Others receiving donations included such agencies as the Plymouth Public Library, the Plymouth Historical Society, the Plymouth Salvation Army, and Michigan Eyebank.

BOOK DISPLAY — Northville Public Library's adult book display for the month of August features 600-699 of the Dewey decimal system.

This section contains books on agriculture, engineering, medicine, parenting, and building which include titles such as *Help for Headaches*, *Demystifying Compact*, and *How to Buy a Used Car*.

BLOOD DONATIONS — Area American Red Cross offices are still seeking blood donations.

They are accepted at the American Red Cross Donor Center in the Bell Creek Office Plaza, 29691 W. Six Mile Road, Suite 100C, in Livonia, from 2 to 8 p.m. Monday, Wednesday, and Thursday; from 10 a.m. to 4 p.m. Tuesday and Friday; and from 9 a.m. to 2 p.m. Saturday. For an appointment or information, call 494-2881 or 494-2856.

Bloodmobiles will be on hand at these locations:

- Botsford Hospital, 28050 Grand River in Farmington, from 6 a.m. to 6 p.m. Thursday, Aug. 17. For an appointment, call Beverly Weiss at 471-8651.

- Independence Green Apartments, 24360 Washington Ct. in Farmington Hills, from 3 to 9 p.m. Thursday, Aug. 24. For an appointment, call Fonda Gnacke at 471-3280.



Baseline Road construction has the street completely torn up

Record/CHRIS BOYD

Baseline Road project gets under way

By DARRELL CLEM

The long-delayed reconstruction of Baseline Road has begun, much to the delight of residents.

"I'm real pleased that they've started," said Nancy Berg, president of the Cabbagetown Residents Association.

Berg was among a group of residents that approached the Northville City Council earlier this year to complain about the project's delay.

Construction crews have removed

the old pavement, prompting the closing of Baseline to through traffic.

Workers are now installing a storm sewer system along portions of the road, said Maureen Turner of the Northville-based engineering firm McNeely & Lincoln Associates Inc.

The next steps will include excavation work and paving, she said. Barring inclement weather, the \$360,000 project is expected to be completed in late September.

Although the contractor, Thompson-McCully Co., has closed the road, Turner said "access will be

maintained when possible." Baseline residents have been advised to park on side streets.

Baseline Road is being reconstructed from Center Street east to Old Novi Road, then north to where Anger Manufacturing Co. is located, Turner said.

Berg said the project, which is part of the city's long-term street-improvement plan, is about two years behind schedule. She said residents last fall took pictures of Baseline and presented them to city officials to point out the urgency of

the project.

But Berg recently commended officials for finally getting the project started.

In a memo to residents, officials asked that "homeowners on Baseline and residents on adjoining streets please use the side streets for access and overnight parking of vehicles when necessary during construction."

In those cases, residents are not being required to have a parking permit.

Resident arraigned on sex charge

By BRUCE WEINTRAUB

A Northville Township resident is free on \$50,000 bond after a preliminary examination Thursday, Aug. 3 on two counts of second-degree criminal sexual conduct (CSC) and one count of child abuse.

Darryl Maggio, 26, stood mute at his July 25 arraignment in 35th District Court. If convicted of the CSC charges, Maggio faces a maximum of 30 years in prison.

Township police Capt. Phil Presnell said Maggio has been bound over to Wayne County Circuit Court. He will face an arraignment on in-

formation Aug. 17.

Presnell said township police began investigating the case in mid-April, after being contacted by Northville school officials of possible child abuse against two students.

The students, who are brothers, are aged 7 and 9. Presnell said through interviews with the boys, police were able to come up with the CSC charges.

Presnell said the boys were living with their natural mother and Maggio, who was their mother's boyfriend, at the time of the incident.

He added the boys are currently living with their natural father out-

of-state. Presnell said the mother has also moved from Northville.

Maggio's attorney, Steve Sonenberg, said he is uncertain where his client is currently living. He added Maggio had been living in the Innsbrook Apartments prior to his arrest.

According to Presnell, the second-degree CSC charge constitutes making physical contact for sexual gratification. The charge does not include penetration.

The child abuse charge includes nonsexual abuse. It carries with it a one- to two-year misdemeanor sentence.

If you don't smoke...

Farmers can insure your home or apartment for less.

For years, Farmers has been helping non-smokers save money on life and auto insurance, with special policies that give better risks a better deal. Now non-smokers can save on complete Homeowners packages or on fire coverages alone - available whether you own a house or condominium or rent. If no one in your home has smoked in two years, you may qualify. Find out from a fast, fair and friendly Farmers Agent.

Jim Storm
43320 W. 7 Mile
(across from Little Caesar's)
Northville
349-6810





Peace Of Mind

A Pre-Funded Insurance Plan, designed to your specific needs can be your assurance your wishes will be carried out and will relieve your loved ones of financial and emotional decisions during a time of stress.

We at Northrop's, a professionally staffed State Licensed Agent, are available for counselling at any time. Please call

John B. Sassaman 348-1233

- PRE NEED PLANNING • DEATH BENEFITS COUNSELLING
- SHIPPING WORLDWIDE • CREMATIONS

ROSS B Northrop & SON
FUNERAL DIRECTORS SINCE 1910

NORTHVILLE 19091 NORTHVILLE RD 348 1233
REDFORD 22401 GRAND RIVER 531 0537

© Copyright 1989 John B. Sassaman

THE BEST KEPT SECRET IN TOWN!

DISCOVER The Quality Your Neighbors Have Found For Years.

No one knows your car better than the professionals at Davis Auto Care.

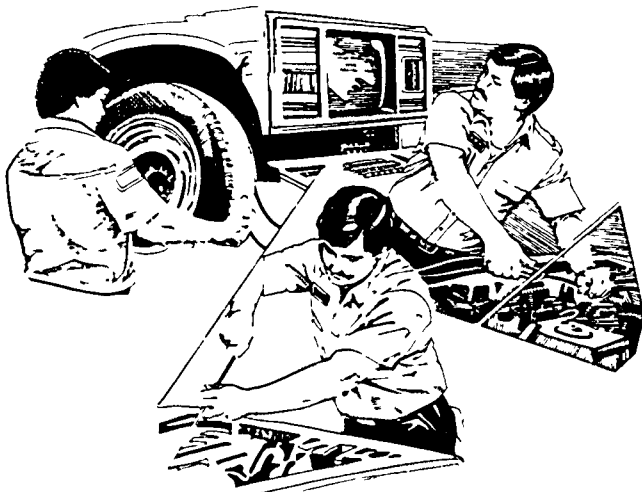

We have the very latest in equipment for all of your automotive needs and are proud of our consistent quality and courteous service. Stop in today...we're ready to serve you.

- Routine Maintenance
- Major Repairs
- Tires
- Accessories

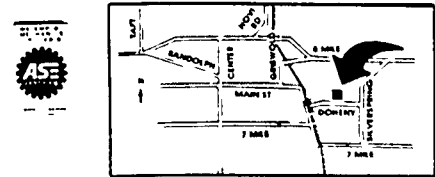

DAVIS AUTO CARE TIRE CENTER

YOUR COMPLETE AUTO SERVICE CENTER
807 DOHENY DR. • NORTHVILLE • Import & Domestic Car & Light Truck Repairs
349-5115

Don't Miss This Sale! 1 Week Only

ATTENTION: Homeowners! Electrical Contractors! Builders!

Decorator Recessed Lighting

Factory Promotion Sale

Approved for direct contact with insulation. Black baffled trim and 75 watt flood bulb included!

Reg. \$39⁹⁵

\$19⁹⁵

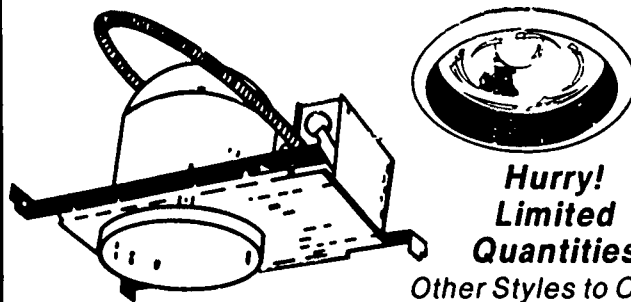

Hurry! Limited Quantities

Other Styles to Choose From At Discount Prices

REID Lighting

The store with bright ideas

43443 Grand River at Novi Road **348-4055**
Mon., Tues., Wed. 9-6; Thurs. & Fri. til 8 p.m.; Sat. 9-5

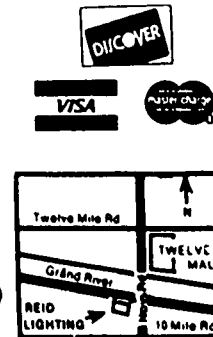

Retarded-citizens group says Northville teacher is tops



Record/JANET L. COX

Vicki Greiner's teaching recently earned her an award

By BRUCE WEINTRAUB

Vicki Greiner is not only a good special-education teacher, but a person who makes things happen in the district, according to Old Village School Principal Chris Clinton-Cali. "Vicki is a very good teacher, but beyond the program, she is someone who gets involved with the district," Cali said of Greiner, who was recently named 1989 Northwest Communities Teacher of the Year by the Association for Retarded Citizens (ARC).

A Northville teacher for the past 14 years, Greiner said she is very appreciative of the award. "It's nice to know that a lot of hours of work don't go unnoticed," she said.

However, awards aside, Greiner said being a special-education teacher is, in itself, very rewarding.

"Being a special-education teacher, I work with children who need a lot of repetition and structure," she said. "But whether it takes two or six months for a child to accomplish a task, when he or she does, it is very rewarding." Greiner, who has been teaching

"Northville's commitment to special education gets better each year."

— Vicki Greiner
Special-education teacher

adaptive physical education for the past seven years, graduated with a bachelor's degree from Michigan State University in 1974 and a master's degree in special education from Eastern Michigan University in 1979.

Over the past 14 years in Northville, Greiner said, she has seen many changes in the special education department — with almost all of them for the better.

"Northville's commitment to special education gets better each year," she said. "And a lot of the quality programing could not happen with the support of Chris (Clinton-Cali) and the rest of the administration."

In addition to her teaching duties, Greiner said she has worked with the Wayne County Special Olympics Management Team and served on one of the district's strategic planning committees.

But no matter how involved she gets with other projects, Greiner said her first love is working with kids and seeing them accomplish new tasks.

"I like watching children try a new activity and growing into learning the skills," she noted. "I like watching kids succeed in new challenges."

While helping children succeed, Clinton-Cali said, Greiner shows great patience, but also high expectations for each of her students.

"In special education, teachers have to break skills down into small steps and adapt materials for each program," Clinton-Cali said. "Vicki is patient with the children, but she'll adjust materials to get the growth she is looking for."

In addition to working well with children, Clinton-Cali said, Greiner also has an excellent rapport with the parents.

"Vicki's real good with parents," she said. "All of the programs she has done include some type of parent component."

Clinton-Cali noted one of Greiner's latest programs — the Leisure Recreation Program — is geared for special education students to be able to engage in activities with their family.

She said the program, which started two years ago, allows the students to learn a recreational activity that they can later enjoy with their family.

"Teachers don't get awards for being a nice guy," Clinton-Cali said. "And Vicki refuses to let children use their handicap as an excuse for not succeeding."

Anniversary Sale!!!
STOREWIDE 20% OFF

ALL REGULAR PRICED MERCHANDISE
AUGUST 7th thru 12th

County Merchant

COUNTRY EPICURE CENTER 42030 Grand River Novi Just South of 12 Oaks Mall (Betw. Novi Rd. & Meadowbrook)	BURTON HOLLOW PLAZA 17126 Farmington Rd. at Six Mile Livonia
--	--

M-Thur. 10-6; Fri. 10-8; Sat. 10-5

FASH BASH FOR

A FALL SPECTACULAR

Sponsored by Founders Junior Hudson's and Northwest Air

Tuesday, August 15, 5 p.m.

Join us for Fash Bash 1989 - 20th Annual Benefit for
The Detroit Institute of Arts - Fox Theatre
2211 Woodward Avenue, Detroit • \$25 sponsor ticket
• All tickets are tax-deductible contributions
• Tickets available at The Detroit Institute of Arts Ticket Office,
Ticketmaster, and the Fox Theatre Box Office

Special appearance by
Miss Joan Collins

HUDSON'S

I AM BACK BY POPULAR DEMAND

Fridays at the Novi Hilton

Fresh whole steamed lobster* is just one of the many seafood specialties we're cooking up for you. Come join us on Fridays for our seafood buffet featuring some terrific catches:

- Fresh Great Lake Fish
- Seafood Chowders
- And Much More!

And for you land lubbers, we'll have Pastas, BBQ Chicken, or Steamship Round of Beef. Don't miss the luscious salads, delicious hot breads and assorted rolls. Then finish it all off with a choice or two from our popular dessert table.

FRIDAYS 6 P.M. TO 11 P.M.
ADULTS \$25.95 CHILDREN \$17.95 (12 and under)

Call now for reservations, and while you're at it, ask about our Weekend Packages.
*Limit one lobster per person

NOVI HILTON
I-275 at 8 Mile Road
(313) 349-4000

Give A Hoot. Don't Pollute.

Forest Service-USDA

CSX safety record blasted

By TIM RICHARD

FREELAND — The rescue operation was just great. But residents near the CSX railroad in this Saginaw County village told state legislators to make sure tank cars carrying hazardous chemicals don't derail in the first place.

"Once the accident has happened, the system has failed, regardless of the good evacuation," George Blackhurst of nearby Midland told a House subcommittee chaired by Rep. James Kosteva, D-Canton.

"To them, it (a crash) is just one of the costs of doing business," said resident Wayne Ziegler, who attacked CSX's safety record as the worst per mile in the United States.

"Freeland was a 5 or 6 on a scale of 1 to 10," said Tom Horrigan, a Northville resident and spokesperson for Citizens Against Toxic Trains (CATT), formed after the April 25 Highland Township derailment. "Think in terms of a Saginaw, a Detroit, a Grand Rapids. Prevent — that's the key word."

There was standing room only in the Tittabawassee Township Hall on Monday as nine lawmakers heard public-safety officials, CSX and Dow Corning managers, and local residents tell of the July 22 crash of 14 rail cars and a fire that injured 40 and forced 3,000 to evacuate the area for days.

Rep. Willis Bullard Jr., R-Highland, ripped CSX for having an inaccurate manifest on a "death train" that derailed in his community north of Milford.

But Al Crown, CSX Transportation's divisional manager, said the only error at Highland was that a clerk failed to radio the train crew

that a car had been added shortly before that train left the terminal, and that accurate records of the chemical cargo were ready at the terminal.

The train that derailed in Highland — but not the one that derailed near Freeland — goes through Northville on CSX tracks.

To Rep. Mat Dunaskiss, R-Lake Orion, the issue was why the tank cars broke open when they were built to withstand such crashes. "That should be the focus of any legislation," said the north Oakland lawmaker.

Mark McKeon of the Federal Railroad Administration's regional office in Chicago said the federal government has pre-empted that field. In reply to a question from Bullard, McKeon said the National Transportation Safety Board is investigating the crash. "Those reports usually take nine months or so," he said.

Spokespersons for the State Police, the Saginaw Sheriff's Department, CSX, and Dow Corning heaped praise on Bill Kirchner, chief of the 24-member volunteer fire department in this rural township of less than 5,000. Kirchner chaired what was described as a cooperative and highly professional effort to identify the burning chemicals, evacuate people, control traffic, and minimize damage.

Said Deputy Fire Chief Pat Haley: "The response was immediate — within minutes. It was a major incident, but there were no injuries to rescue workers, no fatalities. We had help from business and surrounding fire departments."

"We're working with the petroleum industry," said Lt. Arthur

Nash Jr. of the State Police Fire Marshal's Division, "to build a center for training in Lansing by the first of the year."

Within a half hour, managers from CSX and Dow Corning — whose tank cars loaded with hazardous chemicals burned — were on the scene. Despite the fire, they could read labels on burning tank cars through binoculars, Haley said.

Capt. Arlen Brower of the State Police said the state, with federal funds, has trained more than 4,000 emergency materials handlers in 18 months, but added that the federal government failed to renew funding for fiscal 1990.

Residents of Freeland, in northwest Saginaw County, and nearby Midland had their own agenda of what the authorities should do:

- Place an executive order speed limit of 25 mph on trains carrying hazardous chemicals. The CSX train at Freeland was going 37.

- Don't place legal dollar limits on CSX's liability. Even if residents sign settlements with the railroad, this would allow later recovery for later ill effects that might be undetected now.

- Inspect tracks and bases more frequently and more stringently, and improve the unstable bases.

- "Lessen our dependence on products that require hazardous chemicals," said Ann Hunt of Citizens for Alternative to Chemical Contamination. She said CSX's attitude is "Aw, shucks, ma'am, there's nothing to worry about."

- Impose even stricter standards for rail-car construction. "The CSX cars exceeded federal standards," said Kathy Garthoff of Concerned Citizens in Freeland.



Record/CHRIS BOYD

Bargain books

Our Lady of Victory fourth-grader Ted Stapleton reads a used Buck Rogers book at the Friends of the Northville Public Library used-book sale Saturday. The sale was held in conjunction with the Northville Sidewalk Sale.

City to help fund speed zone

By DARRELL CLEM

A proposal to create a school speed zone on Eight Mile Road near Center Street cleared another hurdle recently as the Northville City Council voted to pay 50 percent of the cost.

The move placed the project back in the hands of the Northville Board of Education, which has not yet formally approved splitting the cost.

Schools Superintendent George Bell said that he would have to discuss the matter with board members.

Earlier this month, the school-speed-zone project won the school board's formal endorsement,

although questions of funding remained unanswered.

City Manager Steven Walters said during a recent city-council meeting that the project is expected to cost "well below" the \$8,000 projected by Wayne County officials. However, the exact price tag is not yet known.

The Wayne County Road Commission has approved creation of the speed zone.

The Northville City Council is currently petitioning the county to let the city — instead of the county — install signs and flashing lights on Eight Mile near Center.

The speed zone would result in the speed limit being reduced from 40

mph to 30 mph in the area of Amerman Elementary School and Northville High School.

The proposal was endorsed by a local committee that studied safety in the area and recommended that the school speed zone be established. The committee formed in response to concerns about student safety in the area.

ST. JAMES AMERICAN CATHOLIC CHURCH

A Catholic Church sensitive to people. Come and join us on Sundays at 10 A.M. We are meeting at Silver Springs School on Silver Springs Drive between 7 and 8 Mile Roads in Northville.

474-8419

MITCH HOUSEY'S IN LIVONIA

LIVE ENTERTAINMENT
for your Dancing and Listening Pleasure
The Finest in Livonia
AUGUST SUPER DINNER SPECIALS From \$7.95
10 Items
Broiled Center Cut Pork Chops (1 lb.)
Boneless Breast of Chicken
Roadhouse Style Frog Legs
All Dinners include Soup, Salad, Hot Bread, Baked Potato
PRIME RIB is Our Specialty
Served Daily
Featuring Seafood • Steaks • Chops

EVERY WED THRU SUN
ANDY MARTIN TRIO
featuring SPECIAL VOCALIST

DAILY LUNCHEON SPECIALS
from \$3.95

MIX and MINGLE WED. NIGHT

FASHION SHOW COCKTAIL HOUR BANQUET FACILITIES
Thursday at Noon 3-7 P.M. Mon.-Sat. Up to 200

28500 Schoolcraft (Opposite Ladbroke DRG) LIVONIA • 425-5520
MAJOR CREDIT CARDS HONORED

OPEN 7 DAYS
DAILY: MON.-SAT. at 11:00 A.M.
OPEN SUNDAYS AT 4 P.M.

Dental or Nurse's Assistant

Career Training Institute in conjunction with the Brighton Community Education Program is offering classes in Dental Assistant or Nurse's Assistant training. Morning, afternoon and evening classes are available. (Monday - Thursday for 4 hours per day) Register soon. Classes begin in September. Financial aid available to all who qualify. Placement assistance.

CALL FOR TOUR AND FREE CAREER CONSULTATION (313) 462-1260

C T I CAREER TRAINING INSTITUTE
Community Education
Brighton High School
7878 Brighton Road
Brighton, MI 48116
(313) 229-1419

Licensed by The State of Michigan Dept. of Education

UGLY KITCHEN CABINETS?

DON'T REPLACE... **'REFACE'**

MODERN & EUROPEAN STYLES

FORMICA Solid Colors and Woodgrain
SOLID WOODS Oak, Cherry and Birch

SERVING WAYNE, OAKLAND & MACOMB

- FACTORY SHOWROOM
- FREE ESTIMATES

1642 E. 11 Mile Rd., Madison Hgts. Since 1969
1 Block W of Dequindre Daily 9-5, Sun 10-4

Cabinet Clad...541-5252

WINDOW TREATMENTS

With Gila INSUL-film Window Insulation:

WE CAN CUT YOUR ENERGY BILLS DOWN TO SIZE

The quickest, most economical way to lower summer and winter energy bills is to let us install attractive Gila INSUL film* on your home's windows. You'll like the way it looks. You'll love the savings. Call now for a no-cost estimate.

- Protects Furnishings from Sun's Damaging Ultraviolet Rays
- Provides Daytime Privacy
- Rejects Summer Sun's Heat, Holds in Warmth in Winter

QA Glass Coatings
462-5875

HAGGERTY LUMBER FREE WORKSHOP

COMPARE BEFORE YOU BUILD

LEARN ALTERNATE CONSTRUCTION FINANCING
SATURDAY, AUGUST 12th
10 A.M.-2 P.M.

HAGGERTY HOME PACKAGE INFORMATION ALSO AVAILABLE

- Unlimited Draws
- No Hidden Costs
- Low Rates
- Reduction of Service Draw for Material Purchased at Haggerty Lumber
- Choice of Financing
- Free Building Estimates at Haggerty Lumber

Find out how you can finance new home construction. Whether building a Haggerty Lumber home package yourself or choosing a professional contractor, First Security Savings Bank offers funding options to build your dream home. A loan officer will be on hand to answer questions. **FREE ESTIMATES!**

WALLED LAKE
2055 Haggerty Rd.
624-4551

HOURS
MON.-FRI.: 7:00 A.M.-8:00 P.M.
SAT.: 7:00 A.M.-5:00 P.M.
SUN.: 9:00 A.M.-4:00 P.M.

Prestige HOUR CLEANERS

COUPON

30% OFF

ALL INCOMING DRY CLEANING

Coupon must be presented when order is left for processing. Weekly specials, suedes, leathers, wedding gowns and fur coats excluded.

OFFER GOOD THRU 8-31-89

COUPON MUST BE PRESENTED WHEN ORDER IS LEFT FOR PROCESSING

19219 Newburgh (at 7 Mile) Livonia 462-2471
27355 CHERRY HILL at INKSTER 561-8137
37633 FIVE MILE at NEWBURGH 484-0003

UNIVERSITY OF MICHIGAN M-CARE Health Centers

JULIA ANDREONI, M.D.
Practice of Pediatrics

TINA MASON, M.D.
Practice of Obstetrics and Gynecology

They look forward to accepting new patients.
Call 344-1777 if you would like more information or to schedule an appointment.

M-CARE Health Center
650 Griswold
Northville, MI
344-1777

The M-CARE Health Center in Northville participates with a variety of insurance plans, including our M-CARE HMO. For further information on participating plans, check with our receptionist.

GALLERY DAYS SAVINGS!

Visit Michigan's LARGEST collection of BRAND NAME GALLERIES ever assembled under one roof, over 36,000 sq. ft. of expertly designed room settings. Listed are just a few of our galleries:

SAVE 30% to 40%

THOMASVILLE, PENNSYLVANIA HOUSE, HARDEN



Everything Under the Sun Sale!

PENNSYLVANIA HOUSE

It's what you've wanted all along.

The Solid Oak Pacific Homestead Dining Room

	Reg.	SALE
Serving Buffet	2135	1489
Farmhouse Table	1165	815
Sheaf-Back Side Chair	375	259
Sheaf-Back Arm Chair	435	299

The Solid Oak Pacific Homestead Bedroom

Group includes Queen Size Panel Headboard, 56" Dresser, Landscape Mirror, Door Nightstand.

Was \$2974..... Now only \$2049

Other items as shown:

Queen Size Panel Bed
Was \$1015..... Now only \$699

Chest
Was \$1600..... Now only \$1099

HARDEN Gallery
Fine furniture from generation to generation.

Take advantage of tremendous savings from Harden. This beautiful 18th Century Dining group was designed by the same skilled craftsmen that have been building family heirlooms for generations.

	Reg.	SALE
Breakfront China	7190	5029
Extension Dining Table	1906	1329
Side Chair	706	489
Arm Chair	847	589

BRILLIANT BRASS BEDAZZLING PRICE

4 NEW BRASS & GLASS TABLES

YOUR CHOICE \$529

An incredible table collection. Console, lamp, tea and cocktail designs resplendent in hand brazed, solid brass and glass add just the right sparkle to any room decor. Hand polished and lacquered, these brass frames are meticulously crafted for years of carefree beauty. A quality brass ensemble at most affordable pricing from Harden... of course!

Thomasville Gallery Sale

Thomasville Collectors CHERRY

SAVE 35%

	Reg.	SALE
China	3565	2315
Oval Table	1240	799
Queen Anne Splat Back Arm Chair	465	299
Queen Anne Splat Back Side Chair	375	239

Thomasville Collectors CHERRY

SAVE 35%

	Reg.	SALE
Tri-fold Mirror	665	429
Triple Dresser	1375	889
Poster Bed	1140	739
Night Stand	465	299
Chest	1240	799

Classic Interiors

20292 Middlebelt, Livonia • South of 8 Mile



MON., THURS., FRI. 9:30-9:00
TUES., WED., SAT. 9:30-5:30

OPEN SUNDAY 1 P.M. - 5 P.M.
THROUGH SEPTEMBER 10
EXCEPT LABOR DAY WEEKEND

474-6900

Commission resumes debate on survey, master plan

By DARRELL CLEM

A majority of Northville residents oppose further commercial or industrial development, but they don't want to pay higher taxes. "I'm not sure the two go together, although we would all like that," Northville Planning Commission Vice Chairperson John Hardin remarked last week.

Hardin's comments surfaced as the commission pored over the results of a citizen survey conducted earlier this year to gauge public opinion on the city's future development.

Official remarks about the long-awaited survey began surfacing after results were made public by city Planning Consultant Don Wortman.

The survey, which sparked a heated debate at a previous commission meeting, came up for discussion last week as commissioners continued talks aimed at charting a long-term master plan to guide the city's growth.

Commissioner Rolland Stapleton was among those who earlier blasted

the survey, calling it statistically insignificant because it failed to provide a wide-enough range of responses for residents.

Some commissioners last week still appeared reluctant to accept some findings in the results of the survey.

Although Wortman could not attend last week's planning commission meeting, his associate, consultant Glen Bowles, was told that commissioners were not happy with some of the analysis that Wortman provided in the survey.

Commissioners indicated that some of Wortman's analysis of the statistics should be removed from the survey and that commissioners be allowed to interpret the statistics for themselves.

Of the 3,500 questionnaires received by city residents, 1,292 responses, or 36.9 percent, were returned.

Commissioner Gregory Presley said the survey indicates that the respondents want to see Northville "stay the way it is" — an observation supported by the fact that 92 percent of respondents held a "universally positive" attitude about the current

downtown.

However, Presley questioned how the survey will blend with the planned redevelopment of East Cady Street, where some retail development is under consideration.

Presley, commenting later on the city's tax base, questioned how far commercial development might go toward resolving some tax-base issues.

Commissioner Chris Gazlay questioned whether the planning commission should even be discussing the citizen survey at this point in the master-plan process.

At a commission meeting in June, some commissioners said that they should develop their own goals for the master plan before ever considering the results of the citizen survey. Gazlay reminded commissioners of that last week, although they have set some preliminary goals.

Some commissioners, primarily Stapleton, commented in June that the results of the survey could set the tone for the master-plan study even before commissioners had established areas they want to explore.

Presley, however, was among those who said last week that he had already read the results of the survey.

"I'm already jaded," he said. "I've read the thing."

Presley said he believed that the survey "has some validity," but he questioned how significant it should be in terms of the overall master-plan process.

Hardin, meanwhile, noted that the response rate was low and added that city officials should "answer" those who took time to fill out the survey and perhaps "ignore" those who didn't.

In other developments, a memo that Wortman has submitted to planning-commission members outlines several general master-plan goals that emerged from previous discussions on the matter.

Among those goals, which drew largely on an earlier written statement provided by Stapleton, are:

- To establish land uses and programs which serve the citizens of Northville.

Listed under that goal are such objectives as improving downtown parking facilities; improving intergovernmental relations between the city, township, and other local government units; and improving the city's recreational facilities.

- To establish and maintain Northville as an "identifiable, economically viable, and defensible" community.

Objectives to that goal include maintaining the economic base; creating a "commercial mix" that meets the community's desires and provides needed retail services; determining the "optimal" population of the community; and enhancing the local tax base to a level to support necessary public services.

- To preserve and promote the "community values which make Northville a desirable community in which to live."

Some objectives: Enhance the small-town Victorian character; emphasize the residential character; improve the quality of life; and continue to have Main Street as the downtown's focal point.

- To provide direction and

guidance for the proper use of the remaining unused land, or the redevelopment and revised use of existing areas.

Among the objectives: Improve traffic; encourage more green space downtown; enhance entrances to the community; and develop public policies for neighborhood transition and for development of vacant and under-developed parcels.

Meanwhile, planning commission members plan to continue the extensive process of developing a master plan today (Thursday, Aug. 10), when they will meet with Wortman for further talks.

NORTHVILLE CITY COUNCIL MINUTES SYNOPSIS JULY 24, 1989

Mayor Pro-tem Ayers called the regular meeting of the Northville City Council to order in the council room at 8:00 p.m.

1. PLEDGE OF ALLEGIANCE: PRESENT: Ayers, Buckland, Folino, Mitten. ABSENT: Johnson, excused - out of town.
2. ROLL CALL: ALSO PRESENT: John Anderson, Steve Ball, Pat Kaest, Cathy Konrad, Ted Mapes, Jim Petres, Al Tuomaala, Steve Walters, Bob Warner, Phil White, and Darrell Clem.
3. APPROVAL OF COUNCIL MEETING MINUTES: The minutes of the regular meeting of July 10, 1989, and the special meeting of July 13, 1989, were approved as corrected and placed on file.
4. CITIZEN COMMENTS: None.
5. ADOPTION OF THE AGENDA & APPROVAL OF THE CONSENT AGENDA: Moved, supported, CARRIED UNANIMOUSLY, to approve the agenda as presented and the consent agenda A. through E.
6. ELSMERE DITCHES: Manager Walters reviewed the report delivered to the residents along Elmsmere, Holmby, Stanslade, Summerside and E. Chigwidden to enclose the storm drain. A report will be prepared by the next Council meeting for items not resolved and the City Engineer will have input back from the residents before then.
7. SIDEWALK PROGRAM: Moved, supported, CARRIED UNANIMOUSLY, to call a public hearing for September 5, at 8:00 p.m. to consider sidewalk construction in the northeast section of the City as shown on the proposed map, as amended.
8. SOLID WASTE DISPOSAL: Ted Mapes, Superintendent of the Public Works, reviewed the City's recycling program. The recycling container for plastic (flattened), glass (clean) colored and clear, and cans (flattened) was received 7/20/89. Used motor oil can be dropped off at the DPW garage and DPW crew will empty it themselves. Old newspapers in brown paper bags, loose or in boxes can be dropped off as of today. Composting (grass leaves & brush) will possibly be available by the Spring of 1990. Mr. Mapes proposed the City sell biodegradable plastic bags with the City logo for grass and leaf disposal only, with no limits on pick up and that Mondays be designated for this pick up.

9. MAIN CENTRE PROJECT: a. Centor Street Design — Manager Walters stated that cost figures would be available at the next meeting if the Council were in agreement with the design. City Council members were in consensus. b. Property Exchange Agreements — Moved, supported, CARRIED UNANIMOUSLY, to call a public hearing for August 21, 1989, at 8:00 p.m. to vacate West Cady Street between Centor Street and the southwest line of Main Centre developer's property line.
10. FORD PLANT STUDY: Manager Walters noted for the minutes that the City Council has officially received the Ford Plant Study. The letter from Ford Motor Company dated 7/19/89, is encouraging that they are interested in beginning discussion concerning the City and Township's desire to acquire the site for community development. Mr. Steve Ball, Mill View Subdivision Association, was present to voice their concern of the traffic flow on Griswold in the Ford Plant redevelopment, which were the same concerns as stated for the Cady Corridor Study. Their concerns are the speed of traffic and the increasing number of 18-wheel trucks.
11. COMMUNITY PARK PROJECT: John Anderson, Recreation Director, up-dated Council on the proposed community park project on Beck Road. Since the City voters defeated the park millage in November, the Park Development Committee has been working on other alternatives to fund the community park. A decision will need to be made by City Council by mid September to put the park millage question on the November 7 ballot (9/10 mil for two years).
12. DISTRICT COURT: Moved, supported, CARRIED UNANIMOUSLY, to authorize the Mayor to sign the statement to request exclusion from class action suit of all local governmental units which fund the operations of a judicial entity.
13. SCHOOL SPEED ZONE COST: Moved, supported, CARRIED UNANIMOUSLY, to approve sharing the cost of signage for 8 Mile "school speed zone" at Centor Street crossing on a 50/50 basis of approximately \$5,000.
14. COUNCIL COMMENTS: Councilman Mitten asked that board and commission appointments be made prior to terms expiring. Councilman Mitten requested to 1. have an attendance summary for the past 12-months when interviewing and to Council, 2 include a resume of the new appointments with the recommendation to Council, and 3 the reason why member(s) were not reappointed. Councilman Folino agreed. He also asked for information and a report from the Police Chief regarding reimbursement to local government for costs associated with prosecution of alcohol or drug related driving offenses (S B 25).
15. CLOSED SESSION: LAW SUIT Mayor Pro-tem Ayers recessed the regular meeting at 10:35 p.m. for the Closed Session. Mayor Pro-tem Ayers recessed the regular meeting at 10:47 p.m. There being no further business to be discussed by City Council, Mayor Pro-tem Ayers adjourned the regular meeting of July 24, 1989, at 10:47 p.m.

CATHY M KONRAD, CMC CITY CLERK (8/10/89 NR)

City sets public hearings on sidewalk program

By DARRELL CLEM

City officials have scheduled two public hearings to accept comment on the city's plans to install new sidewalks.

The sessions will be among a series of ongoing public hearings that will be held between now and next spring as officials prepare to implement a citywide sidewalk-installation program.

The first hearing, concerning property owners along Eight Mile Road east of Taft, will be held Aug. 21, City Clerk Cathy Konrad said.

The second hearing — for property owners in the northeast section of the

city — will be conducted Sept. 5.

The hearings are designed to accept public comment as the city begins to install sidewalks in sections of the city that have never had them.

The project will come on the heels of a sidewalk-repair project in which construction crews are replacing or repairing existing sidewalks throughout the city.

Residents affected by the new-sidewalk project will be notified by mail at least 10 days prior to the public hearing focusing on property in their area.

City officials have said that they will try to give residents even more notice — perhaps three weeks.

City Manager Steven Walters has said that homeowners will be forced to pay for sidewalk construction adjacent to their properties, although they will be allowed to have the cost attached to their city tax bills over a period of about 10 years.

The city will pick up the tab for sidewalks on city property. The city also plans to pay for some expensive items such as paving steep slopes that could cost as much as \$10,000 in certain areas.

In some instances, city officials plan to try to negotiate an agreement with property owners such as the school district. In one area, new sidewalks are planned along prop-

erty used as a school bus yard.

In a memo that City Attorney James Kohl sent to Walters, Kohl wrote that "it appears that only a special agreement between the school district and the city would obligate the former to pay any special assessment levied against it."

Walters said that, in essence, that special agreement "really means voluntarily."

In another area, Walters was asked

to try to reach a voluntary assessment agreement with the Northville Estates Association for a stretch of sidewalk to benefit that area.

Most of the new sidewalks are expected to be installed next spring. But since several public hearings will be required, city officials decided to begin that process in August.

Although city officials have outlined the targeted areas on a map, they still are in the process of fine-tuning some of the plans.

CITY OF NORTHVILLE NOTICE OF PUBLIC HEARING

Notice is hereby given, that a public hearing will be held on Monday, August 21, 1989, at 8:00 p.m. in the Council Room of the Northville Municipal Building, 215 W. Main Street to consider new sidewalk construction on the north side of Eight Mile from Lanthorne Lane east to North Center Street for all areas where sidewalks do not currently exist; and on Old Baseline Road on the north and south sides from North Center Street to Novi Street for all areas where sidewalks do not currently exist.

CATHY M KONRAD, CMC CITY CLERK (8/10/89 NR)

NOTICE CITY OF NOVI REQUEST FOR SPECIAL USE PERMIT

NOTICE IS HEREBY GIVEN THAT Novi Town Center has requested a permit which would allow a Boat Show/Tent Sale, August 18 thru August 20 during normal working hours 10 A.M. to 9 P.M. and Sunday 12 P.M. to 5 P.M.

A Public Hearing can be requested by any property owner or occupant of a structure located within 300 feet of the boundary of the property being considered for a Special Use Permit.

This request will be considered at 3:00 P.M. on Thursday, August 17, 1989 at the Novi City Office, 45175 W. Ten Mile Road. All written comments should be addressed to the City of Novi Building Official and must be received prior to August 17, 1989.

DONALD SAVEN DEPUTY BUILDING OFFICIAL (8-10-89 NN,NR)

REQUEST FOR PROPOSALS

The Senior Center of Northville is requesting bids for the following equipment:

Computer equipment — Epson Equity II+ (IBM Compatible); Epson Mono-chrome Monitor; Mono/color card; Epson LQ 1050 Printer; 10 ft. Parallel Cable

Office equipment — 3 Office desks, 1 Desk chair; 1 IBM Selectric, 1 4-Drawer file cabinet

Telephone system — Merlin Office Phone System, or; Spint Office Phone System; ATT - TTY (for hearing impaired)

Bids will be opened on August 11, 1989 at 9:30 a.m. (Bids may be sent by Fax - 349-9889)

Purchasing of equipment will be dependent on the Senior Center of Northville receiving grant funds from the Michigan Office of Services to the Aging

A preference shall be given to a minority and/or woman business enterprise in instances where comparable bids are submitted. The bidder must submit certification of minority and/or woman owned status. The purchaser has the right to reject a bid if it determines that there is sufficient cause and it is in the best interest of the purchaser to do so.

Forward bids to: Charter Township of Northville, 41600 Six Mile Road, Northville, Michigan 48167, c/o Maureen Osiecki (8/7/89 P/C & 8/10/89 NR)

NOTICE CITY OF NOVI REQUEST FOR SPECIAL USE PERMIT

NOTICE IS HEREBY GIVEN THAT Sears Roebuck has requested a permit which would allow an outdoor sidewalk sale at 27600 Novi Road, normal working hours 9:30 A.M. to 9:00 P.M., August 18, 19, and 20th

A Public Hearing can be requested by any property owner or occupant of a structure located within 300 feet of the boundary of the property being considered for a Special Use Permit.

The request will be considered at 3 P.M. on August 10, 1989 at the Novi City Office, 45175 W. Ten Mile Road. All written comments should be addressed to the City of Novi Building Official and must be received prior to August 10, 1989

(8/3/89 NN)

CHARTER TOWNSHIP OF NORTHVILLE BOARD OF TRUSTEES SPECIAL MEETING SYNOPSIS

Date: Tuesday, August 1, 1989
Time: 7:30 p.m.
Place: 41600 Six Mile Road

- 1 Call to Order: Supervisor Georgina F. Goss called the meeting to order at 7:33 p.m.
- 2 Roll Call Present: Georgina F. Goss, Supervisor, Thomas L. P. Cook, Clerk, Richard M. Henningsen, Treasurer, Richard E. Allen, Trustee, Thomas A. Handyside, Trustee, Donald B. Williams, Trustee Also Present: 3 visitors Absent: James L. Nowka, Trustee
- 3 Northville Trails - Preliminary Plat Stage II Tentative a. Ayres, Lewis, Norris & May, Inc. letter of review dated July 24, 1989 b. Vilcan Leman & Associates, Inc. letter of review dated July 25, 1989 Moved and supported to accept the recommendation of the Planning Commission and grant tentative approval of Preliminary Plat Stage II for Northville Trails Subdivision Roll Call Vote: Motion carried
- 4 Phillip Smock/Plerson Change Order Moved and supported to approve the recommendation of the Water and Sewer Commission regarding this change order Roll Call Vote: Motion carried
- 5 Adjournment Moved and supported to adjourn the special meeting Motion carried Meeting adjourned at 7:43 p.m. THIS IS A SYNOPSIS A TRUE AND COMPLETE COPY may be obtained at the Township Clerk's Office 41600 Six Mile Road, Northville, Michigan 48167

THOMAS L. P. COOK, CLERK (8-10-89 NR)

H & B Carpeting

SIZZLER OF A SALE.



Shop now for hot bargains on Cabin Crafts Carpets.

When the weather heats up, so do our bargains on Cabin Crafts Carpets. Now is your chance to save on every color, texture, and style - even stain-resistant carpets. The sale is a sizzler, but it won't last long. So come in now, because you don't want to be left out in the cold.

• Locked-in Protection Against Stain & Soiling • Dirt Doesn't Cling - Vacuums Up Easily



WEAR-DATED
CARPET

CABIN CRAFTS
CARPETS
A DIVISION OF SHAW INDUSTRIES INC

H & B Carpeting

Riverbank Square
525 Ann Arbor Rd.
Plymouth
(2 miles W. of I-275
1/4 mile E. of Main)
459-7200

Brookside Mall
1010 Brookside Lane
at Grand River
Brighton
(1/2 mile E. of I-96)
229-0300

Hours: M, T, Th, Fri. 9-9
Wed. 9-6; Sat. 10-5
M, Th, Fri. 9-9
T & W 9-6; Sat. 10-5

Financing Available

Our Opinions

Ford plant should mix library and retail use

With the formal study of the Northville Ford Plant's future in hand for the past three weeks, the time is finally at hand for some real plans for the site to start taking shape. The study turned out to be a very informative piece, and the community should follow the general tone of its recommendations as much as possible.

The study, done by Quinn Evans / Architects of Ann Arbor, offers several conclusions for different parts of the Ford land. All merit attention, and most of them sound like the definite best choice for the community.

Starting with the west part of the Ford area — Ford Field and the parking area west of Griswold — the study basically suggests that it ought to stay the same. This conclusion is easy to support. No matter what happens to the rest of the site, parking will be needed. (It may need to be expanded.) And Ford Field is a valuable community resource which, if possible, should be maintained as it is.

Moving to the east, the study splits the plant building into two separate concerns: the original plant, built in 1936, and the two additions, built several decades later.

The study sees the original — that is, the east — wing of the plant as an ideal site for an expanded Northville Public Library. It certainly is. The library unquestionably needs more space; its current physical limitations force it to lag behind the quality of the other public programs in the city and township.

The Ford site is a perfect new alternative. The location — within walking distance of downtown and a great many homes, and within easy biking distance of many more — is ideal. It keeps the close-knit, centralized feeling of the community intact. At the same time, its location on the edge of the city limits may help Northville Township residents feel the library belongs to them as much as to the city residents, which of course it does.

There's more: a library seems like the ideal tenant for an undeniably historic building worthy of preservation. And finally, this site would perfectly complement a future branch library in the township if plans proceed for the land at Six Mile and Beck; those two locations combined should provide relatively easy access for everyone in

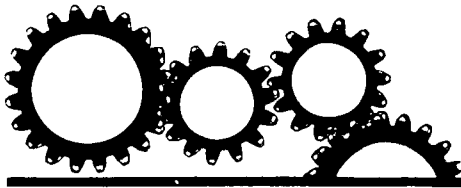

DEVELOPMENT

the area.

The study leaves the west wing a little more up in the air, intensively considering two options: a school service center / administration building and a small retail mall.

A retail mall is the stronger alternative. A new school service center does not appear to be a pressing need in the community. The school district is proposing to address its building needs in a bond issue this fall — a bond issue which does not include a service center.

Using part of the building for retail makes a lot of sense. To echo a point made during the presentation of the study, a mall is a use much more open to the general citizenry than a "public" school service building which a majority of residents might never enter. And a mall would provide tax revenue which the school use would not.

That brings up the major objection to keeping most of the site public and off the tax-rolls: it seems to miss a chance to ease the tax burden on the people of Northville. But it doesn't really.

The site's location in a floodplain renders it essentially unbuildable for any new project. That eliminates most commercial uses. The existing building could be adapted to some other industrial use, but it would very likely be difficult to develop an economically viable industrial use in that old building with its surrounding vacant land. In addition — this is a fact worth considering — no other industrial tenant can be expected to be as good to the ducks as Ford has been.

The prime concern is to keep that valuable site, its river frontage, and especially its ducks open to the public to the greatest degree possible. The new study strongly affirms that idea and makes it sound completely feasible. We are anxious to see the concepts become reality.



The Northville Ford Plant

Record File Photo

Height limit needs study

A very interesting idea arose at a Northville Planning Commission master-plan discussion a few weeks ago, and we hope it does not get lost in the planning shuffle.

During commission consideration of the city's master-plan update, Commissioner Gregory Presley suggested one thing the city might want to do is limit buildings in the Central Business District to three stories in height. The current limit is five stories or 60 feet.

The Main Centre complex downtown will be four stories tall facing Cady Street. This is going to be a very imposing building in a small

downtown like Northville's.

The possibility of someone putting up a five-story building downtown — without needing any variances whatsoever — is a little disturbing. Quite simply, that's far too big for a town that is working to maintain and enhance its Victorian charm.

The city ought to act on Presley's suggestion quickly, before it's too late. His impending move from the Planning Commission to the Downtown Development Authority only increases the odds that his idea will get lost. It deserves serious attention.

Inconsistency

By Bruce Weintraub



Ahhh, politics.

Unfortunately, threatened lawsuits and high-priced consultants overlooked the good sense of three township planning commissioners Tuesday, as Ward Church received site-plan approval.

Four planners voted to approve the project. Only John Leinonen has an alibi. Throughout the meetings with Ward, Leinonen has stated his liking to large churches. Also, during the commission's discussion on an ordinance limiting average church height to 48 feet, Leinonen reaffirmed his views.

Which brings us to the other three commissioners who voted for Ward's "revised" site plan. Remember these names: Charles Deland, Bernard Bach, and Larry Sheehan. These are the three people who voted for the church-height ordinance, then did a 180-degree turn and voted for Ward — a project providing for a 107-foot main sanctuary.

At Tuesday's meeting, Township Attorney Ernest Essad said the proposed church ordinance, which is currently at the township-board level, may apply to the Ward plan. So, Tuesday's vote approving the 107-foot structure may be a moot point.

Essad added that while planners could not consider the church-height ordinance as law, "the same reasons why you passed it to the board still exist."

However, the votes of Deland, Bach, and Sheehan created one more obstacle for the township to overcome in order to retain its character. After all, two things can now happen. The township can get into a potentially nasty lawsuit with Ward over church height. Or, if the church ordinance is passed and Ward is built 107 feet high, it will potentially be the highest structure in the township — forever. How, then, can this church blend in with the character of the community?

This project may be the only church to submit a site plan for a structure this tall. And, conceptually, Deland, Bach, and Sheehan said they do not want churches in this community over 48 feet tall. Yet, when an actual site plan came up — they folded.

So did Township Fire Chief Robert Toms. Beginning with the Planning Commission's first meeting with Ward on Jan. 31, Toms said he could not fight a fire in a building over 70 feet high. In an interview last May, Toms said, "It is important that the fire department can reach the roof and all points of the building."

Only in a letter recently written to commissioners did Toms change his mind about Ward. Now he can fight a fire in a building over 70 feet high, even though he still cannot get to the outside roof.

What made Toms change his mind? My guess is politics.

When the new Ward hearing was scheduled last May, the Aug. 8 date was chosen to assure commissioners that Toms would be present to answer their questions. Two July dates were overlooked because Toms was on vacation. Yet, curiously, Toms was nowhere to be found Tuesday. Nor was his assistant. However, the township's attorney did manage to make the meeting. The winds of potential lawsuits must have swirled their way to the township.

Ahhh, politics. Seeing the attitude change of three commissioners and a fire chief makes you appreciate the guts it took planners Karen Woodside, Barbara O'Brien, and Richard Allen to vote no on the plan.

These planners also voted for the church height ordinance. And to back up their commitment to the community, they voted against the Ward plan — even though the plan meets every township ordinance.

Many times throughout the Tuesday meeting, Woodside questioned key issues of the plan, most notably the height and traffic concerns. And just before casting her "no" vote, Woodside said something that I had been thinking throughout the meeting.

"I have no objection to the church," she said. "I just feel it's too large for the community. I just don't feel that this proposal fits the character of this community. I know this church could be built lower."

Unfortunately, three commissioners did not feel they had to back up their initial feelings.

Forum

By Chris Boyd

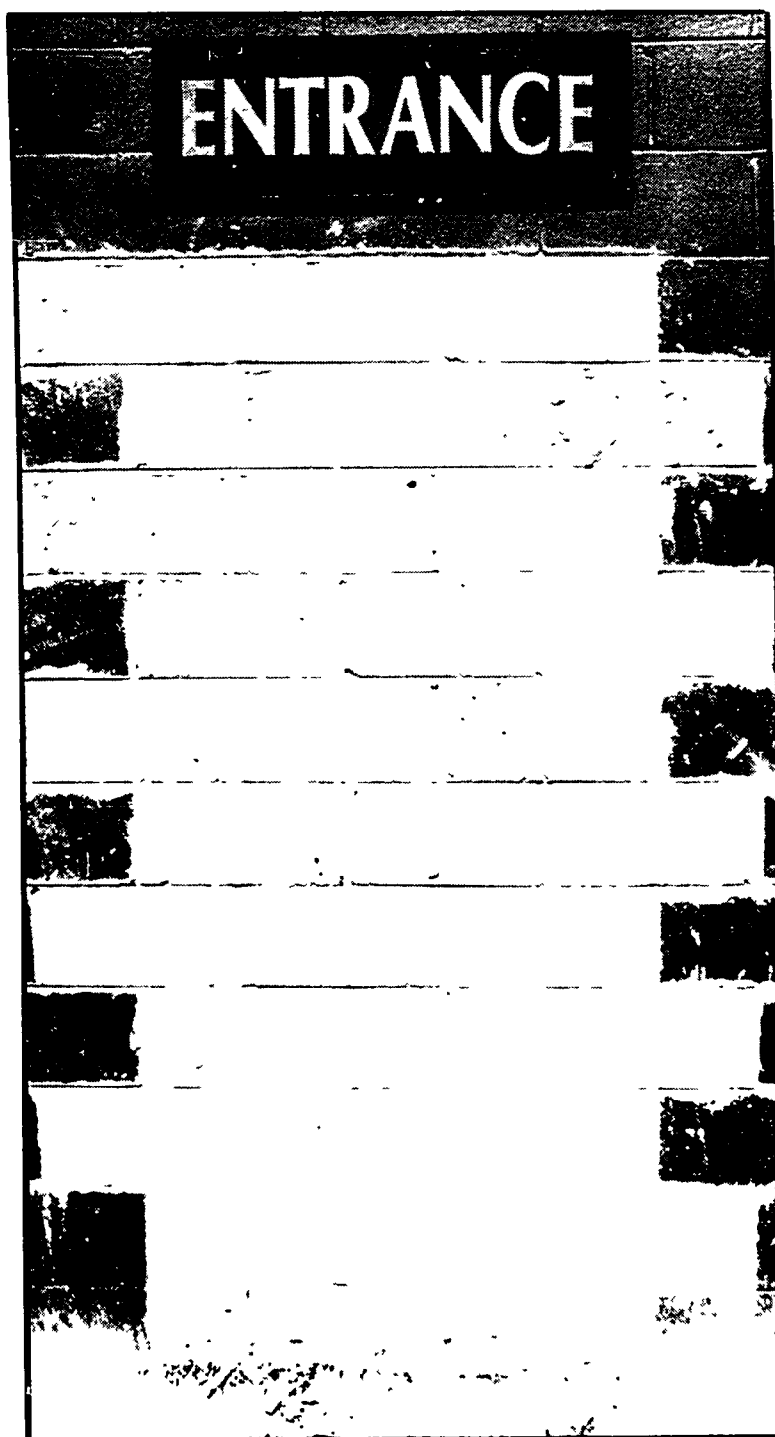

New-age existentialism

After the fact

By Phil Jerome



Cheryl Gazlay and Kathi Jerome have a suggestion for Novi — build a swim club.

Cheryl and Kathi (yes, the latter is my sister-in-law) are honchos at the Northville Swim Club — the private little club under the water tower behind Northville High School. Cheryl is president of the swim club, while Kathi is membership chairperson.

And the problem they're having is that the Northville Swim Club is just not big enough to accommodate all the requests they have for membership.

It's a relatively small piece of land, and the current members don't want to see the place become so crowded they can't enjoy it any more.

The membership chairperson tells me the waiting list is so long that they aren't even accepting names any more. The waiting list they have right now will probably take from four to five years to exhaust.

And even though it's the Northville Swim Club, a lot of the people on the waiting list come from Novi.

"Why don't you tell somebody out in Novi to build their own swim club," Kathi suggested recently. Cheryl said the same thing while we were splashing around in the shallow end of the pool last Saturday afternoon.

And I thought it was a pretty good suggestion. Nobody asked me to fill out one of those surveys circulated by the Novi Parks and Recreation Department earlier this year. But if they had, I would have made "swim club" number one on my list.

So there you have it, Novi officials. A suggestion to consider the next time you're studying recreational needs in the city — a nice outdoor swimming pool.

And now that I've put her suggestion in print, maybe Kathi will let me have another guest pass to the Northville club the next time I want to cool off on a hot summer afternoon.

Readers Speak

Private use for Ford needs study

To the Editor:

Regarding your article on potential uses for the Northville Ford plant in the July 27, 1989 edition of the Record, you state: "Market data used to develop the report indicated there is 'a strong market' for any such use. (It adds that), from the community's viewpoint, private uses would be less expensive to develop and would contribute to the tax base."

The article goes on to state that each official (the mayor, library director, recreation director, and school district assistant superintendent of administrative services) appears to support public use of the Ford plant. Your article did not reflect a fair balance for the "private-use" case for this site. Everybody would like unlimited services, new libraries, and community buildings; however, the public sector must balance "wishes" with fiscal reality, as each individual household must. In a community (the City of Northville) which already has a tax rate higher than Birmingham or Bloomfield Hills, is another source of expenses, and a non-contributor to

property taxes, prudent? With City Hall, the Northville Recreation Center, Old Village School and the Board of Education on West Main, plus four other schools, or ex-schools in the city, there appears to be plenty of public buildings generating expenses and precluding tax revenues. It's about time we looked at who is pulling their weight when it comes to paying for community services. If there truly is a burning desire for public facilities in Northville, a fundraising drive would generate the money. Our system is good, but bond and millage elections favor the most organized factions, which typically are the local officials who stand to gain from their passage.

Let's not repeat the same mistakes at the local level that have been made in Washington, D.C.

Tom Walsh

Church height

To the Editor:

It appears that your opinion is as idiotic and ridiculous as Northville

Township's in regard to the building plan for Ward Presbyterian Church. Ward's attorney was and is correct when he mentioned an "arbitrary" height limit. Their request, revised to 108 feet, is for a roof line, not an area where people will be! Where people will be should be the only determining factor as to height, because that's the only sensible reason for restricting the height of the building based on available fire-fighting equipment! And if you'll look, the plans for seating of people fall well within the 70 feet.

What this is really about is power. The board has the power to stall as long as they want and make Ward come groveling to them. To what point? There is no height limit in the zoning ordinance. The board should only be concerned with the safety of the inhabitants of the building, and that they can do with their present equipment. The extra 38 feet is just roof! No people, no floors, nothing but air! Is the fire chief saying his equipment can't shoot water 38 feet?

Let the board get off their high horse and quit playing this power game and quickly approve the plan as presented and allow this con-

gregation to begin their new building and join this community. That is, if they still want to.

V.J. Spindler III

Civic pride

To the Editor:

We would like to congratulate Bob and Charlene Frellick and the other Northville Junior Baseball volunteers for their efforts in hosting the National Amateur Baseball Federation World Series tournaments.

Through their efforts, visitors from New York, Ohio, Washington, Maryland, and Kentucky have come to realize what a wonderful community Northville is.

The Frellicks and the other volunteers are wonderful ambassadors for this community. It's civic-minded people like Bob and Charlene who make us proud to call Northville our home.

Jim and Anne Bright

Gas stations cited for violating city ordinance

By DARRELL CLEM

Two Northville gas stations have violated a city ordinance by failing to provide full-service pumps, according to police.

Police Chief Rodney Cannon said that Gas & Go (now Mobil) on Eight Mile Road and the Clark station on South Main Street have been cited for violating the city's flammable liquids ordinance.

Police Capt. James Petres said that Gas & Go pleaded guilty and was fined \$300 in the 35th District Court.

He said he did not know when the Clark case would be resolved.

Petres said the citations, which stemmed from citizens' complaints, prompted police officials to issue copies of the flammable liquids ordinance to the city's four service stations.

Even though gas stations may be primarily self-serve, Petres said the ordinance requires them to provide full service to customers who want it. The ordinance also covers such safety aspects as the storage of flammable liquids.

Cannon said the ordinance is designed to ensure that there is no "slipshod hazard to the public."

Petres said police officials "occasionally get complaints" about gas stations failing to provide full service. He said such complaints are processed through the city attorney's office.

Petres said the service stations generally cite the lack of available workers as the cause for failing at times to provide full service to customers requesting it.

"They claim they sometimes have

a problem with someone showing up late for work or calling in sick," Petres said. "As a rule, they say that they do provide full service."

In a memo to service stations, Petres noted that police "are providing all gas stations in the city with a copy of the ordinance so that each may review the ordinance and their operation to ensure compliance."

The memo notes that one section of the ordinance "requires a full-service island with an attendant on the premises to service those customers desiring such service."

WANTED!

YOUR USED HOUSEHOLD FURNISHINGS AND DECOR ACCESSORIES

We are now acquiring quality furnishings - bedroom sets, dining room sets, sofas, tables, chairs, lamps, crystal, brass, art work etc. for resale to discriminating buyers.

PROTECT YOUR PRIVACY and Avoid the Hassle, expense and disappointment of home sales. We do the pricing, pick-up, display and advertising to Sell Your Goods! Fast and worry free!



Re-Sell-It ESTATE SALES

For more details and an in-home appraisal. **CALL: 478-SELL**

34769 GRAND RIVER AVENUE, FARMINGTON, MI

HOURS: MON., TUES., WED., SAT. 10 a.m. - 6 p.m.
THURS., FRI. 10 a.m. - 9 p.m., SUN. 12 - 4 p.m.

BRICKSCAPING

with help from
BRICKSCAPE, INC.

INSTALL YOUR OWN

- PATIO • WALK
- DRIVEWAY

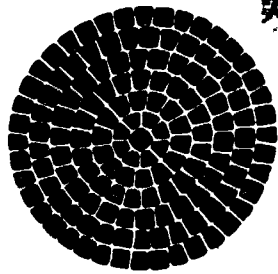

VISIT OUR
BRICK PAVING
DISPLAY TODAY!

New Hours
M-T-Th 9-6
W-F 9-8
Sat. 9-6

BRICKSCAPE,™
Brick Paving Systems

21099 OLD NOVI ROAD
NORTHVILLE, MI 48167

348-2500



YOU KNOW HIS TRUE POTENTIAL, BUT YOU CAN'T SEEM TO BRING IT OUT.

NOW ENROLLING FOR FALL!

SYLVAN WILL.

You're sure that with some extra attention, your child would blossom into the student he was meant to be. Sylvan Learning Centers™ are specifically designed to help your child do better in school. We pinpoint the areas in which your child needs help and attack the problem with an individually designed program. Positive motivation, tangible rewards, warm friendly encouragement, an experience of success right from the start, and a certified teacher who provides individualized attention make all the difference.

Sylvan Learning Center.

Helping kids do better.™ **462-2750** **6 MILE & I-275**
Karen Benson, Director **LIVONIA**

SYLVAN LEARNING CENTER® PROGRAMS

Reading

Math

CLEAR Writing™

Study Skills

Algebra

College Prep/SAT/ACT

Readiness

© 1989 Sylvan Learning Corporation



Perkos buster brown

AA Girls

MIDTERM 12½ to 4

\$35.99

Navy C-D
Black B-C-D-E



HONOR ROLL

8½ to 12 **\$33.99**

12½ to 4 **\$35.99**

Navy and Black B-C-D-E-EE



FREE POSTER

with your Buster purchase!

While supply lasts.

Evening Hours

THURSDAY AND FRIDAY 10-9

Serving your children since 1958

33426 W. 5 MILE • LIVONIA

(1 Block W. of Farmington Road)

MON., TUES., WED. & SAT. 10-6; THURS., FRI. 10-9

Need extra copies?

1-800-555-5000.



You're welcome to another copy of the Ameritech PagesPlus®. That way, you can clip money-saving coupons when you use the kitchen phone, peruse the InfoPages™ Section in the library and still find a number fast in the family room. Simply ask for your extra copy of the Ameritech PagesPlus.

The Original Michigan Bell Yellow Pages.

AMERITECH PUBLISHING INC.

© 1989 Ameritech Publishing Inc

Obituaries

ELEANOR C. ALLBERRY

A memorial service for Eleanor C. Allberry will be held at 11 a.m. Friday, August 12. Father Joe Drogowski will officiate.

Visitation is scheduled today (Thursday) from 3 to 9 p.m. with a scripture service at 8 p.m. at the Casterline Funeral Home. Prayers are scheduled at 10:45 a.m. tomorrow at Casterline Funeral Home.

Interment will be at Chapel Hill Cemetery in Grand Rapids.

A Northville resident, Mrs. Allberry died August 8 in Ann Arbor. She was 68.

She was born April 29, 1921 in Ironton, Ohio to Charles and Rosella (Cannon) McKenna. She had lived in the area for the past 15 years.

Mrs. Allberry is survived by her daughters, Mary Kay Allberry of Adrian, Lynn Heller of Kansas, and Jane Linscott of Wyoming, Michigan; her sons, Charles of

Virginia and Paul of Hartland; her sisters, Catherine Gorman and Rose Mary Brill, both of Ohio; her brother, Paul McKenna, of Ohio; and five grandchildren.

ORPHA L. SPANGLER

Former Northville resident Orpha L. Spangler died August 8 in Bloomfield Hills. She was 86.

Mrs. Spangler was born on June 14, 1903 in Iuka, Illinois to Vesta and Elsie (Spurgeon) Wilkins.

She was married to Edgar Spangler, who preceded her in death in 1974. A homemaker, she moved to Northville in 1959.

Mrs. Spangler is survived by her son, Elson B. Spangler of Bloomfield Hills, her daughters, Lois Irene Deupree of Oklahoma and Joanna Diulus of Arizona; nine grandchildren, and eight great-grandchildren.

Funeral services were held Sunday, Aug. 6 at the Casterline Funeral Home in Northville. Rev. Eric S. Hammar of the First United Methodist Church officiated.

Interment was at Rural Hill Cemetery.

GRACE DEAN WIGGIN

Former Northville resident Grace Dean Wiggin died on July 29 in Oregon. She was 63.

Mrs. Wiggin was born on December 31, 1925 in Detroit to Edward and Clara (Kalis) Wismer. She was married to Edward J. Wiggin.

She is survived by her husband and her son and daughter-in-law, Roger and Robin Wiggin of Portland, Oregon.

A resident of Northville for 19 years, Mrs. Wiggin came to the community from Detroit in 1969. She was a schoolteacher in the Redford school

district for 30 years. She held a degree in sociology from Wayne State University.

Private funeral services were held at the Ross B. Northrop & Son Funeral Home in Northville. Memorials may be sent to the Hospice House, 6171 Southwest Capitol Highway, Portland, Oregon, or to the American Cancer Foundation.

Interment was held at Glen Eden Cemetery.

JAMES A. CALLAHAN

James A. Callahan of Rochester Hills, formerly of Northville, died Sunday, Aug. 6. He was 54 at the time of his death.

Mr. Callahan was employed by General Motors in the CPC group. He was a member of the University of Michigan Alumni Association.

He is survived by Barbara

Callahan; two sons, Timothy S. Callahan of Mountain Village, Ala., and James T. Callahan of Glen Ellyn, Ill.; a daughter, Jennifer Callahan of Lansing; a granddaughter, Lauren Renee; three sisters, Jean Callahan of Flint, Barbara Johnson of Los Angeles, and Mary Grace Callahan of Flint; and two brothers, Tom Callahan of Metamora and Pat Callahan of New Orleans.

Funeral services were held Wednesday, Aug. 9 at Pixley Funeral Home in Rochester. Mass of the Resurrection was at St. Anastasia Catholic Church in Troy.

Interment was at Holy Sepulchre Cemetery.

ROBERT POPE

Robert Pope of Plymouth Township died July 27 at St. Mary Hospital in Livonia. He was 78.

Mr. Pope was born on May 2, 1911

in Houghton to John and Mary (McLaughlin) Pope. He married Jeanette Nelson.

He is survived by his son, Robert Pope of Wyandotte; three daughters, Patricia Brown of Iowa, Susan Miller of Redford Twp., and Denise Cummings of Cincinnati, Ohio; his stepdaughter, Cheryl Mattingly of Northville; his sister, Catherine Clifford of Farmington; 14 grandchildren; and six great-grandchildren.

He worked as an import-export coordinator for Chrysler Corporation, retiring in 1973. He owned Jeanette's Coney Island in Northville.

Funeral services were held July 31 at Our Lady of Good Counsel Catholic Church in Plymouth with the Rev. Richard Perfetto officiating. Interment was at Holy Sepulchre Cemetery in Southfield. Arrangements were by Lambert-Vermeulen Funeral Home in Plymouth.

CITY OF NOVI CORRECTED NOTICE

NOTICE IS HEREBY GIVEN that ZONING MAP AMENDMENT NO. 18.479 originally scheduled for public hearing before the Planning Commission on August 16, 1989 will be held on September 6, 1989 instead. The rezoning hearing will be for property located on the west side of Novi Rd. north of 12 Mile Rd. (R-A to RM-1 Low Density Multiple-Family Residential District).

KAREN TINDALE,
PLANNING CLERK
347-0478

(8/10/89 NR, NN)

M I L L A N O

GENTLEMEN'S FINE APPAREL

THIS IS IT!
Summer Clearance
SALE

30% to 50% OFF
Entire Stock of

Year 'round Suits, Sport Coats, Sweaters & Sportswear,
All Silk Ties 50% off — Nothing Held Back! — 25% OFF ALL
SLACKS. Master Tailor on Premises.

Weekdays 'til 8 p.m., Fri. 'til 9 p.m., Sat. 'til 6 p.m.

470 FOREST PLACE • NO 18 PLYMOUTH • MICHIGAN 48170 • 313 • 453 • 0790

Speedway

You are the
HEART
of our
business

21070 HAGGERTY ROAD, NOVI

ALL SPECIALS GOOD AT THIS LOCATION ONLY
AND ALL QUANTITIES ARE LIMITED. ALL OFFERS EXPIRE 8-13

Starvin' Marvin

ALL PEPSI
8-PACKS
1/2 LITERS

\$1.89
Plus Deposit

STOCK UP
NOW!

STOP BY FOR OUR
SPECIALS!

Ham and Cheese
Sandwich

Buy 1 Get 1 Free

WE'VE GOT IT!

ALL PEPSI 12-PACKS

\$2.79 Plus Deposit

DORITOS **\$1.69**

Reg. Price

BUY ONE...GET
ONE FREE!

7.5 OUNCE PACKAGE

MELODY FARMS
2% MILK

\$1.39
PER GAL.

GREEN SHEET Classifieds

Sliger/Livingston East **B**
Thursday, August 10, 1989

Reason family pulls together to run area golf shop



Mark Reason, left, Barbara Reason and Roger Reason, along with Bryan Reason (not pictured) run an area golf shop

By DAVE WASKIN

Owning and operating a retail store may be something new to Roger and Barbara Reason, but the game of golf is as familiar to them as an old friend who has become like a part of the family.

On March 4 of this year, the husband-and-wife team opened R&R Golf in Milford's Prospect Hill Shopping Center, and, with help from sons Bryan and Mark, they have made their golf discount store the definitive family business.

Bryan Reason, a certified public accountant, serves as the store's accountant. Mark Reason, head PGA professional at Pontiac Country Club, provides lessons for store customers, giving R&R Golf a stroke on its competitors.

Offered in a single session for \$25, or a series of five for \$100, the lessons are scheduled at the mutual convenience of Mark and his customers. The single session is usually given at the store's fitting range and covers the basics of the golf swing, including proper grip and shoulder turn. The series of five begins with a lesson at the fitting range, then moves to Pontiac Country Club, where more than the basic swing is taught.

"The lessons cover putting, chipping, driving and sand wedge shots," noted Roger Reason.

Should a beginner, not having taken the lessons, swing his club into something besides a ball, he need

look no further than R&R Golf.

"We have complete club repair in the shop," Roger said. "Folks come in with a broken shaft, we can repair it for them, and they can have it the next day. They don't have to wait a week or 10 days."

The store also makes custom woods and irons on the premises. "First, we size a customer, find out the proper club length. Then we check the loft — if they need a standard, upright or flat lie on the club," Roger explained. "And you check out the grip size."

The customer also selects a shaft and head before the clubs are built. "Folks have been really pleased (with the clubs) so far," said Roger.

Barbara Reason added, "One thing that's been very gratifying to us is that we've had people come in, and now they're coming back to see us again."

Of course, there was the time that a customer who had recently bought a set of custom-made irons walked into the store acting grumpy about them, Roger pointed out. "Then he said, 'Listen, I just want to tell you I really enjoy the clubs.'"

That relaxed atmosphere is just one of the features at R&R Golf.

"We have a complete line of golf equipment which includes bags, clubs, all the accessories. We are very strong in ladies' clubs and apparel. Hopefully, we can get 40 per-

cent of the lessons, swing his club into something besides a ball, he need

Continued on 3

Huron River Inn Retirement Center
AT THE RIVER'S EDGE
FOR LADIES WHO CAN'T
OR DON'T WANT TO
LIVE ALONE ANYMORE

We provide our ladies affordable private furnished bedrooms, linen, laundry service and 3 delicious well-balanced meals a day, as well as the companionship of ladies their age. Residents will enjoy our heated sun porch with panoramic view of the Huron River.

LOCATED IN
MILFORD
AT 118 CANAL ST. **685-7472** AROUND-THE-CLOCK SUPERVISION

Fletcher & Rickard
437-8009
54001 Grand River • New Hudson, Michigan
(Located 2 miles east of Milford Road)

LANDSCAPE SUPPLIES INC.
YOUR gardening & LANDSCAPING CENTER

Open 7 Days

Play Sand
99¢ 50 lb. Bag
Limit 10 Bags - Pick up only
With this coupon - expires 8-17-89

WE RILL ALL TYPES OF
PROPANE, BOTTLES,
MOTOR HOMES &
CAMPER
WHILE YOU
WAIT!

M-S 9-5
Sun 11-3

99¢ Bag

Your full service auto body repair shop

- Free estimates
- Complete bumping & painting
- All insurance work
- Car rental available

B.K.S. Collision, Inc.

56891 Grand River New Hudson Corner at Grand River and Milford Rd **437-9131**
437-9625

A & R Soil Source
"Landscaping Supplies"

- Driveway Stone
- Sand • Grass Seed
- Top Soil
- Decorative Stone
- Peat • Edging
- Weed Barriers
- Shredded Bark
- Wood Chips
- Stone — All Sizes
- Solid Oak Whisky Barrels
- Tree Rings

\$5.00 off Delivery with this ad

DELIVERY OR PICK-UP (by the yard or bag)
437-8103
23655 Griswold Road, South Lyon
5th Driveway So. of 10 Mile

Let Us Help You See Straight!

GLASS TECHNOLOGIES

Windshield Repair & Replacement

Repairs Done Home or Office Day or Night

- We Drive To You!
- All Work Guaranteed!
- Stone-Chipped • Cracked Windshields •
- Fleet Service •

Fast Mobile Service **1-800-637-4141**

U-Store Mini Storage of South Lyon
Lowest rates Around!

- Office Onsite
- Insurance Available
- Locks Provided
- Security Lighting
- Fenced
- Access 7 Days A Week
- Monthly Rentals
- Outside Storage
- Paved

ONE MONTH FREE RENT
Limited Time Only
(Excluding 10x30 South Lyon Location Only)

Check Our Prices Before You Rent!

271 Lottie Street, South Lyon **437-1600**
Located Off Pontiac Trail by the Railroad Tracks
-8 Convenient Locations Serving You!-
DAVISON-OWOSSO-BRIGHTON-HOWELL-HOLLY-SALINE-JACKSON-SOUTH LYON

Something Grand?

JOHN AUSTIN POOLS POOL SALE!

- 14x28 Swim Area
- Stainless Steel Ladder
- Deck Support Bracing
- Concrete Patio
- Stainless Steel Filter
- Pump
- Main Drain
- Skimmer
- 2 Inlets
- Pool Base Hard Floor (Not Sand)
- Safety Rope and Floats
- Plumbing
- Maintenance Equipment
- Chemicals For Pool
- Excavation
- Labor To Install
- Electric Wiring

14x28 In Ground Pool. \$9595

Wrinkle Free Liner installation guaranteed
This is a quality pool! With quality workmanship

John Austin Supervises All Construction

doughboy (313) 229-8552
Call Anytime for Appointment
Open Mon. thru Fri. 9:00 a.m. to 6:00 p.m.
Saturday 9:00 a.m. to 3:00 p.m.

9901 E. Grand River
Just West of Old 23

ABOVE GROUND POOLS SUPER QUALITY
• Walls 20 year warranty
• 20 mil liner- 15 yr. warranty
• FILTER • PUMP
• CHEMICALS • MAINTENANCE
• SUPER PRICE

ALL TOYS & GAMES 10% OFF

John Austin Pools Inc.
QUALITY POOLS SINCE 1974
The Quality Goes In Before You Do!

Business Briefs



RUSS GARDNER



ROBERT SCHRAM

RUSS GARDNER of South Lyon, local agent for Farm Bureau Insurance, has earned the company's 1989 All American Award, recognizing him as one of the top agents in the state. He received the award for his excellent record of sales and service during the past year.

The award, reserved for the company's top producers, recognizes Gardner for his outstanding sales achievements and superior client service during a recent 12-month period.

He also earned membership in the Executives Club, an honor reserved for the company's top 25 agents.

Farm Bureau Insurance, one of the state's major insurers, has a statewide force of 400 agents serving over 300,000 Michigan policyholders.

ROBERT SCHRAM of Novi has been appointed vice president of Triad Realty Associates.

Schram comes to Triad with extensive experience in the field of real estate and property management. After graduating from the University of Michigan, Schram began his career with Charter Realty, Inc. in Ann Arbor and was the founder of the Maize and Blue Management Company. He subsequently moved to First Property Management Corporation based in Tampa, Fla., where he served as regional director before joining the Triad Corporation.

Schram begins his work with Triad, the condominium and conversion specialists, at a time of substantial growth and expansion. Triad Realty is currently converting over 900 homes in the Ann Arbor area. As vice president, Schram's responsibilities will include multi-site administration, personnel training and direction, budget preparation and management, and the implementation of marketing and sales programs at all of Triad Realty's projects.

Schram resides in Novi with his wife Kathy and three children: Brian, Jeff and Susan. He is active in the community and has been elected to three four-year terms on the Novi Board of Education.

PATRICIA L. WOODY, CPCU, of Northville has been promoted by the Amerisure Companies to assistant vice president/claims operations. She continues as manager of the home office division,

which coordinates claims management and educational programs for the company's seven regions.

Woody joined Amerisure in 1982 as a customer service representative at Livonia. In 1985 she was named liaison between the claims and data processing departments. She was promoted to manager of claims operations in 1987.

She was graduated from Eastern Michigan University in 1972 with a Bachelor's degree in English. Woody earned the Chartered Property and Casualty Underwriter (CPCU) designation in 1987; Associate in Automated Management in 1989.

Michigan Mutual Insurance Company is the parent organization of the Amerisure Companies, which include Amerisure Insurance Company, Amerisure Life Insurance Company and Amerisure, Inc. All companies have headquarters in Detroit.

TIMOTHY E. KUTYNA, a market sales consultant for Consumers Power Company's Metro Region, has been named Rotarian of the Year by the Novi Rotary Club.

Kutyna was recognized for his leadership in helping to raise over \$17,000 for the Rotary International campaign to eliminate polio around the world.

Kutyna is a member of the Novi Rotary Board of Directors and a member of the Novi Chamber of Commerce. He received his Bachelor of Science degree from Tri-State University and his Masters degree in Business Administration from Oakland University. He and his wife, Christine, reside in Berkley.

RICH AND PAULA HERSTEIN, owners of the Little Professor Book Center in Farmington, won recognition for success in customer service, marketing and financial management during the American Booksellers Association Convention at the Kennedy Center in Washington, D.C.

The Hersteins also were recognized for superior window displays.

The Hersteins attribute the store's success to the desire of its staff "to solve book problems which customers bring them, as well as their deep knowledge of books."

RICHARD C. STURGIS of Novi has been named the Digital Equipment Corporation Automotive District "Sales Professional of the Year." The formal award banquet was held at the Novi Sheraton Oaks on July 12 with Michigan Coach Bo Schembechler on hand to do the award presentation.

Sturgis earned the distinguished award for meeting account management and quantitative metrics for two major operating sectors within the General Motors Corporation; American Car Components Groups and the Buick-Oldsmobile-Cadillac Divisions.

Sturgis, his wife Kathleen, son Richard and daughter Jennifer moved to the Novi area from Rochester Hills in September 1988.

The Digital Equipment Corporation is a Fortune 35 company with offices and manufacturing facilities throughout the world. The Automotive District is located in the Orchard Hills Place Office Park on Haggerty Road in Novi.

KENNETH A. JOSWIAK of Lafontaine Pontiac-Cadillac-GMC in Highland recently graduated from the Dealer Candidate Academy of the National Automobile Dealers Association. The specialized training curriculum is tailored to prepare dealer-successors and key management personnel to operate a new car or truck dealership.

Joswiak plans to use the leadership and management skills developed as an academy student to prepare for further responsibilities in dealership management. He holds a certificate in automotive marketing from Northwood Institute.

TAMMY CHAPMAN, a health and beauty department employee, was named the South Lyon Big Wheel's "Associate of the Month" for June. She has worked at the local store for two years.



PATRICIA L. WOODY



TIMOTHY E. KUTYNA

GARY SHELTON

WINDOW INSTALLATION

"Serving the North Oakland Area Since 1971."

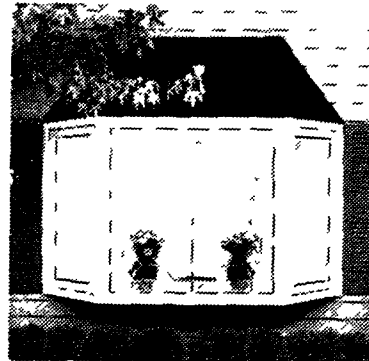

We specialize in high quality installation of replacement windows and patio doors manufactured by

GREAT LAKES WINDOW, INC.

NOBODY DOES IT BETTER

Will Your New Windows Have:

1. Fusion welded corners on the sashes?
2. Urethane foam filled frames, R13?
3. Lifetime transferable warranty backed by a billion dollar corporation?
4. Double sealed glass with thermo break?
5. Test results that show 0.00 air infiltration?
6. Fusion welded main frames on sliders and casements?

FREE ESTIMATES

685-3713

311 HURON - MILFORD

They will if you call Gary Shelton Window Installation!!

WE HANDLE THE COMPLETE JOB • NO SUBCONTRACTORS

BF GOODRICH T/A RADIALS

WINNING DEALS

RADIAL TA
RADIAL ALL-TERRAIN TA
RADIAL MUD-TERRAIN TA COMP TA

RADIAL TA

\$53⁹⁹

P175/70R13

P195/70R14 .62.99 P235/70R15 .78.99
P205/70R14 .65.99 P215/60R14 .69.99
P215/70R14 .69.99 P215/65R15 .75.99

RADIAL ALL-TERRAIN TA

\$87⁹⁹

LT21575R15C

23-575R15C96.99 32-1150R15/C .111.99
30-950R15/C96.99 33-1250R15/C .119.99
31-1050R15/C .105.99 LT235/85R18/E .112.99

FREE CUSTOMER SERVICES

New! Euro Tire Changers For All High-Tech Wheels. Touchless Mounting!
Lugs Torqued to Specifications • Fastest Service in Town • Best Warranties in Town

COMP [HR]

\$84⁹⁹

185/69HR14

185/60HR14 .88.99 195/60HR14 .92.99
215/60HR14 .96.99 215/60HR14 .93.99

SAVE TODAY

RADIAL MUD-TERRAIN TA

\$99⁹⁹

LT21575R15/C

LT235/70R15/C . .119.99 33-1250R15/C .138.99
31-1050R15/C . .119.99 35-1250R15/C .149.99
32-150R15/C129.99 35-1250R15/C .172.99

FREE CUSTOMER SERVICES

• MOUNTING
• ROTATIONS
• FLAT REPAIR

PROUDLY SERVING YOU WITH 200 STORES NATIONWIDE

DISCOUNT

TIRE CO. INC.

Ask About Our **FREE** Replacement Certificate

HOURS:
Mon.-Fri. 8:30-6
Sat. 8:30-5

Michigan Colorado
Arizona New Mexico
Washington Texas
California Florida
Nevada Indiana
Utah

AMERICAN EXPRESS DISCOVER VISA MASTERCARD

YOUR PERSONAL CHECK WELCOME

Ypsilanti 1021 W. Michigan Ave 482-6601	West Ann Arbor 2260 W. Stadium Blvd 769-2158	East Ann Arbor 3345 Washenaw 971-3400	Waterford 4301 Highland Rd. 313-681-2280	Novi 4299 Grand River 313-347-1501	Okemos 2060 E. Grand River 617-349-1818
--	---	--	---	---	--

ATTENTION

"All small cars are not created equal"

First time new car buyers, students, work commuters, or anyone looking for a brand new economical car.

HILLTOP FORD in HOWELL
has the affordable answers
FORD FESTIVA and MERCURY TRACER

TRACER

FESTIVA

starting as low as **\$5884**

26 in stock to choose from
"Brand new cars at used car prices"

FORD REBATES UP TO \$1500

OR

2.9% APR FINANCING
Great selection! Great prices!
Come in today!

HILLTOP FORD,
LINCOLN & MERCURY INC.

HOWELL At the Top of the Hill 546-2250

Open Mon & Thurs 10:00 am

Vacation-home stay can affect taxes

Money Management

If you're spending this summer weekend at a vacation home, the Michigan Association of CPAs has news for you. Extending or reducing the number of days that you spend at your vacation home can mean a savings — or loss — of thousands of tax dollars.

How can you unravel the mystery of deducting a vacation home? The answer is far from elementary. If you rent your vacation home for a portion of the year and at other times use it for personal enjoyment, calculating the amount of your allowable deductions can be a herculean task. First, you have to determine whether your vacation home qualifies as a second residence or as a rental property.

Is your vacation home a second residence? If you use your vacation home for personal purposes more than 14 days or for more than 10 percent of the number of days the property is rented, whichever is greater, the home qualifies as a residence.

If the vacation home is the only house you own other than your primary residence, you still get the full property-tax and mortgage-interest deductions. After subtracting these deductions, you can begin deducting rental expenses — but only up to the amount of rental income that the property generates.

One pleasant surprise is that you can carry excess deductions into succeeding years to offset any rental income attributed to that same property. Another exception is that if you rent your property for 14 days or less, you are not required to report rental income or losses.

Is your vacation home a rental property? What happens if your personal use of a vacation home is limited to 14 days or less than 10 percent of the

time it is rented?

In this case, tax law will treat your vacation home as it does any other rental property. Generally, you will be entitled to deduct some or all of the mortgage interest and property tax deductions plus depreciation write-offs.

In addition, you can deduct a portion of such operating expenses as utilities, fire and liability insurance, repairs, advertising costs and even maid service.

Deducting 'Passive Loss?' If you have a loss from renting property, that loss is considered "passive" and thus can be deducted only from passive income.

However, if you actively participate in renting your property and your adjusted gross income (AGI) is \$150,000 or less, you can deduct rental losses of up to \$25,000 from your regular income. If your AGI is over \$100,000, the \$25,000 active rental loss allowance is reduced by 50 cents for every dollar of income above \$100,000.

Once your AGI exceeds \$150,000, the allowance is totally phased out. However, if you rented your home before the new law was enacted and you exceed AGI limits, you can still deduct 20 percent of your disallowed losses in 1989; 10 percent in 1990 and none thereafter.

How much can you deduct? To determine the amount of your deductible expenses, you must allocate the rental expenses in proportion to the number of days you use the property

depreciation), simply multiply all expenses by the number of rental days, then divide that sum by the total use figure. The result is your tax deductible amount — subject, of course, to the passive loss rules noted previously.

For example, if your operating expenses were \$5,000 and you rented your property for 90 days and the total-use figure came to 100, your deductible amount would be \$4,500 (\$5,000 times 90, divided by 100).

Some CPAs recommend you figure the amount of deductible mortgage interest and property tax separately from operating expenses. To do this, multiply the amount of mortgage interest and property tax by the fraction of rental days to the total days in the calendar year. You should note, however, that while the Tax Court decisions have upheld this method of determining the amount of deductible mortgage interest and property taxes, the IRS does not.

To make matters more complicated, the tax law also dictates the order in which you deduct the expenses calculated by these two formulas; first, property taxes and mortgage interest, then operating expenses and finally, depreciation.

In some cases, you may benefit more by extending your personal use so you can claim the deductions allowed to a second home as opposed to those for a rental.

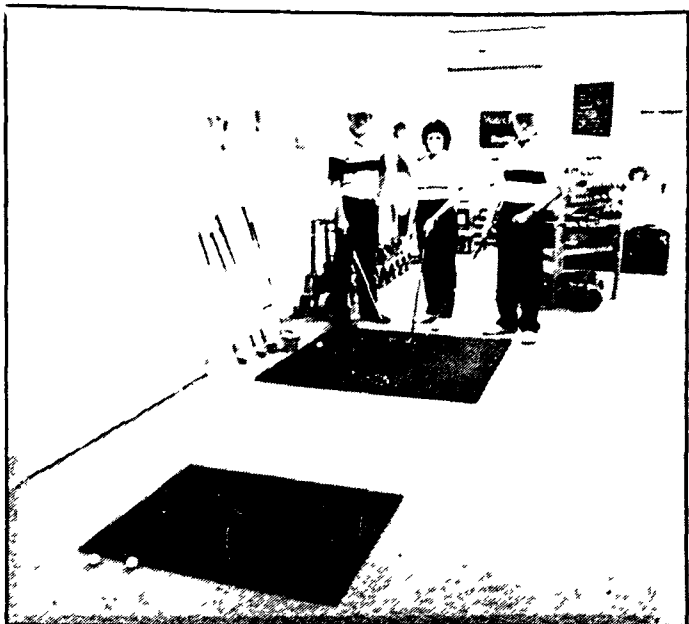

The shop includes room to test the equipment

Family runs shop

Continued from 1

cent of our business from ladies, and that's the way it's been working out so far," Roger said.

"I would say on an average, we carry more clothing than you would find in a golf-discount store. Much more ladies' clothing. They (other golf stores) really still cater to men." "This fall," Barbara said, "we're planning to carry some out-of-season clothing, so that people will still come to see us in the winter."

Having seen all four of their children through Huron Valley Schools, the Reasons' ties to the community are significantly older than their retail store.

"I was in the electrical distribution business for 30 years," Roger said. "Something totally opposite from this. We were never in the retail business, but we dealt with wholesale business. So I've had some direct ex-

perience with the concept of selling merchandise. This is our first endeavor to open a retail store."

While R&R Golf has served customers from West Bloomfield, Clarkston and Brighton, most of the store's business comes from its hometown. "We think this area is ready for a golf discount store, with all the courses around the area and all the folks playing golf," Roger said.

Despite the increasing participation in men's and especially ladies' leagues, the Reasons do not foresee opening another store should business continue to go well. "We want to provide a good service without stretching ourselves so thin that we cannot do that," Barbara explained.

We're providing a service and enjoying it also, because we enjoy golf."

VIDEO REMEMBRANCES, INC.
PROFESSIONAL VIDEOTAPING SPECIALISTS
Weddings • Video Greeting Cards • Special Events • Sporting Events • Sales Events • Sales Demos • Wills • Tape Duplications • Insurance • Inventories • Claims • Injuries • Legal • Other
For more information call Michael Eisinger at (313) 437-7518

POUSHO
Plumbing, Heating & Air Conditioning
24 hr. emergency service
2388 E. Highland Rd.
1/4 Mile West of Duck Lake Rd.
887-7561
or **698-2043**

HYPNOSIS WORKS
GET HELP WITH
• Weight Control
• Fears/Phobias
• Stop Smoking
• Better Health
• Stress Management
"GIVE A GIFT OF LIFE"
\$10 OFF
One private session or towards a gift certificate
WITH THIS AD
POSITIVE ACHIEVEMENTS
428 N. Center, Northville
344-2838

Collision Repair Specialists
Stop in to inquire about our paint specials
South Lyon Collision
150 E. McHattie
South Lyon
437-6100 or 437-3222

ISN'T IT TIME YOU BOUGHT A POOL?
PIETILA Bros. POOLS
POOL SUPPLIES & CHEMICALS
FREE WATER TEST with recommended chemicals
TOYS-GAMES-ACCESSORIES FOR YOUR POOL PARTIES
SALE on Above Ground Pools!
HOWELL: 2549 E. Grand River Across from Big Wheel (517) 548-3782
Mon-Fri 9-7 Sat 10-4 Sun 11-3
FARMINGTON HILLS: 30735 Grand River (313) 478-4978

THE NEW CHAMPION CHEVROLET GEO

'89 CORVETTE
SAVE \$8000!
Loaded, leather, power seat, C D player
WAS \$34,661
Now **\$26,661****

NEW '89 BERETTA
15 to choose from at similar savings
Rear def., cloth seats
\$8895* or **\$174*** per mo.

NEW '89 S-10
No. 9778
Power brakes, rack & pinion steering
\$6995 or **\$134*** per mo.

NEW '88 NOVA
No. 8755
P.S. & P.B., AM/FM Stereo
\$6847** or **\$132*** per mo.

NEW '89 CAPRICE CLASSIC
Stock No. 9624
Power Windows & locks, tilt, cruise, rear window defogger, split bench seats
\$14,995* or **\$299*** per mo.

NEW '89 FULL SIZE PICKUP
No. 9721
AM/FM, Sliding rear window, tinted glass
\$8989* or **\$179*** per mo.

NEW '89 ASTRO
Stock No. 9658
A/C, AM/FM, Auto Trans.
\$12,998* or **\$259*** per mo.

NEW '89 CORSICA
Stock No. 9657
Auto Trans., Air, Tilt & Cruise
\$9995* or **\$199*** per mo.

CHAMPION SERVICE SPECIALS

Auto Transmission Service
\$59.95
Inspect for wear, change filter and gasket, install New Fluid and Road Test. G.M. cars and light duty trucks, some vehicles slightly higher.
Expires 8-31-89

Engine Tune Up
as low as **\$32.80**
4 Cyl. \$32.80 • 6 Cyl. \$45.40 • 8 Cyl. \$58.00
Includes labor to Replace Spark Plugs, Inspect Hoses and Emission Control Components and Road Test. G.M. cars and light duty trucks, some vehicles slightly higher.
Expires 8-31-89

Air Conditioner Recharge & Inspection
\$19.95
Includes Testing of A/C System, Adjust A/C Belt and Recharge Unit with up to 3 lbs. of Freon. G.M. cars and light duty trucks, some vehicles slightly higher.
Expires 8-31-89

Lube, Oil & Filter Change
\$15.95
Includes up to 5 qts. Oil 10w30. We will inspect under carriage, Check tire Pressure, Inspect Fan Belts and All Fluids. G.M. cars and light duty trucks, some vehicles slightly higher.
Expires 8-31-89

• Shuttle Bus Available • Factory Trained Technicians • We Use ONLY G.M. Parts • Most Minor Repairs While You Wait • Please Present Coupon When Ordering Service •

SALES HOURS
Mon & Thur 9-9
Tuos Wed-Fri 9-6
Sat 10-4
SERVICE HOURS
Mon 7-30
Tuos Fri 7-30-5:30
PARTS
SAT 9-12

CHAMPION CHEVROLET UNDER NEW OWNERSHIP

Geo 229-8800



20 MINUTES FROM ANYWHERE

(See Our Used Car Ad in The Classified Section)

165 Help Wanted General
A major manufacturer in Novi needs reliable workers for light assembly and manufacturing.

ARBOR DRUGS CASHIERS AND STOCK
Full and part time opportunities for mature, dependable cashiers and stock help in one of America's fastest growing drug store chains.

ACT NOW! Enjoy the flexibility & variety of working temporary positions with the top independent temporary service in Michigan.

ASSISTANT for established disc jockey, The Midnight Express. We do weddings and parties.

AUTO Mechanic, minimum 5 years experience. Top wages plus benefits. Apply at 725 West Grand River, Brighton.

PART TIME We need several new employees we can depend on if you are 18 yrs or older.

BARTENDER and waitress position at Glenway Inn, Wolverine Village. Must have valid chauffeurs license.

HOWELL AREA Long term assignments available for day and afternoon shifts doing light production assembly and parts dipping.

CARETAKER couple to assist in the operation of apartment complex. Must have experience in the following areas: plumbing, carpentry, electrical, drywall, house cleaning, general office work.

ARE you an RN in need of a new challenge, an LPN looking for a fulfilling position, or are you a home health aide who enjoys caring for people in their homes?

ARE you ambitious, dependable? Want to work 20 to 35 hours per week? Excellent pay. No nights, no weekends.

ASSEMBLER Medium sized manufacturer in Wixom is looking for an individual with good mechanical ability for assembly of special industrial equipment.

AUTO bodyman Experienced only. Apply in person, Campbell's Collision, 9987 East Grand River, Brighton.

BAKERY HELP Sales People, full and part-time. Cake Decorator, experienced Baker's Assistant.

BOWLING center now hiring asst. mech. and part-time waitress, bartender, counter-person and doorman.

BRIGHTON Mall Soft Cloth Car Wash needs preps and dryers, all shifts. Apply within 8357 West Grand River, Brighton.

BULLDOZING OPERATOR Wanted for finish grading. Good starting pay with health benefits. Call Todd's Services.

CALLING ALL WOMEN. Earn full time pay working part-time, for House of Lloyd home parties. It's fun, easy and free, no investment and no experience necessary.

REACH OVER 185,000 POTENTIAL CUSTOMERS EVERY WEDNESDAY AND 136,000 EVERY MONDAY
DEADLINE IS FRIDAY AT 3:30 P.M. HOUSEHOLD SERVICE AND BUYERS DIRECTORY DEADLINE IS FRIDAY AT 3:30 P.M.

INDEX table listing various services such as Accounting, Air Conditioning, Alarm Service, Aluminum, Aquarium Maintenance, Appliance Repair, Architectural Design, Attorney, Asphalt, Auto Glass, Auto Repair, Bands, Basement Waterproofing, Brick, Block, Cement, Building & Remodeling, Bulldozing, Cabinetry, Car Care, Car Rental, Carpentry, Carpet Cleaning, Carpet Services, Catering, Ceramic Tile, Chimney Cleaning, Classes, Clean Up & Hauling, Clock Repair, Computer Sales/Service, Delivery Services, Deck & Patio, Design Services, Drills & Services, Drywall, Electrical, Engine Repair, Excavating, Fencing, Financial Planning, Floor Service, Furniture Refinishing, Furnace Servicing, Handyman, Health Care, Heating & Cooling, Housecleaning Services, Home Inspections, Home Maintenance, Insulation, Interior Decorating, Janitorial Service, Landscaping, Locksmith, Machinery Repair, Mirrors.

COLEMAN CONSTRUCTION Asphalt Paving Driveway/Resurfacing Repair Seal Coating Excavating Work FREE ESTIMATES (313) 348-9069

CEMENT work wanted Garage floors, driveways, sidewalks, and patio flat work. Call after 5:30 p.m. (517)548-1118 or (313)229-8052.

BATHROOM REMODELING Add a bathroom or remodel an existing one. We can do the complete job, from tile work to plumbing.

Precision Contracting Co. Complete building and remodeling All Home & Business Improvements. Licensed Builder Free Estimates (313) 541-2181

R. Berard Co. Inc. Custom Cabinets-Wood & Formica Kitchens, Baths, Countertops Windows & Doors Replaced. Free Estimates Licensed & Insured 349-0564

CLOCKS REPAIRED All Makes and Models New & Antique. Experienced Repairman Evenings and early A.M. calls available. Fast and Reasonable Senior Discounts. Call Steve (313) 887-5144

DRYWALL and roofing. New and all types of repair. Also texturing. Drywall Remodeling, Texturing. Free estimates. Call after 6 p.m. (517)546-2691.

302 Air Conditioning INSTALL Central Air. Call now for low pre-season prices. 50 years family owned business Sun-Ray Heating and Air Conditioning.

317 Architectural Design NEW Vision Designs Residential design and additions. Reasonable rates. (517)548-2247.

McCARTHY CONCRETE CO. MILFORD 20 Years Experience. Drives/Walks, Floors, Curb & Gutter, Decorative Paving, Brick, Drainage Work, Design Assistance. Free Estimates. Tim McCarthy (313) 685-7355

AMES BROS. CEMENT COMPANY Basements, Curbs and Gutters, Driveways-Garages, Pole Barns - Patios - Sidewalks. Evenings 313/227-7301. Days 517/546-3767.

BARTRUM BUILDING Specializing in Decks, Garages, Additions. (313) 878-5287

334 Bulldozing BULLDOZING. Septic fields, backfill, landscaping. Work guaranteed. Please call (313) 349-0533 or (313)437-0316.

353 Carpet Services AT Friendly Carpet Sales we come to you. Carpet, pad or just labor available. (313)476-2222.

374 Drywall AAA TEXTURE SPRAY CEILINGS. Drywall hung and finished. All types of repairs. Also complete painting and electrical service. Guaranteed. (313)338-3711.

EARL EXCAVATING CO. Septics, Drain fields, Sewers, Basements, Land grading and cleaning, Perc Tests, Sand and Gravel Delivered. (313)437-4676

308 Aluminum ALL types siding gutters, roofs, storm windows and doors, done expertly and reasonably. Custom aluminum trim our specialty. Free estimates. (313)669-4383

316 Attorney ATTORNEY Garcite Bailey, Novi/Farmington Hills. (313)347-1447. Divorce, bankruptcy. Reasonable fees.

CEMENT, BRICK, BLOCK AND ALL MASONRY Large jobs and all repairs. Experienced, Licensed & insured. Work myself. Fast & efficient. Free estimates. 344-0666

INGRATA & SON CONSTRUCTION Specializing in concrete, flatwork, poured walls, brick block and lot grading. Experienced, reliable & reasonable. FREE ESTIMATE. Call Rico (517) 546-5616

FIRST QUALITY BUILDING & HOME REPAIR Licensed & Insured. Decks, Aluminum Siding, Roofs, Remodeling, Gutters, Cement Work, Doors & Windows. ALL JOBS WELCOME. (517) 223-9220

334 Bulldozing BULLDOZING & TRUCKING (313)887-1644

354 Catering THE Happy Cooker. All Occasions. Sherry (517)546-2738, or Kim (517)546-2244

D & D FLOOR COVERING, INC. Armstrong Floors-Formica-Carpet. 145 E. Cady, Northville. 349-4480

ROOT'S EXCAVATING • SNOW PLOWING & REMOVAL CONTRACTS AVAILABLE • BULLDOZING • BACK FILLS • BASEMENTS • DRIVEWAYS • ROADS • STUMP REMOVAL • GRAVEL/TOP SOIL • "WE WILL GLADLY MOVE THE EARTH FOR YOU" FREE ESTIMATES 684-2707 Jim Root 20 Years Experience

SPARKLING CLEAN POWER WASH & PAINT We specialize in cleaning and/or painting brick, vinyl, wood & aluminum siding. Also we clean & seal decks, water sand blasting, window cleaning, paint removal & coating. Call for a free estimate. Free Est. Satisfaction Guaranteed. Free Est. Satisfaction Guaranteed. Free Est. Satisfaction Guaranteed. 348-9228

ADORA ASPHALT SERVICES • Paving • Seal Coating • Driveways • Parking Lot, etc. • FREE Estimates. 546 McMunn South Lyon 437-5500

BRICK, stone work, chimneys, fireplaces and repairs. Free estimates. (517)546-4021

ANGELO'S SUPPLIES CONCRETE READY MIX 1/2 TO 2 yds. Trailers Free. We Also Do All Types of Cement Work & Patios. HAUL IT YOURSELF 478-1729

CUSTOM WORKS Homes, additions, garages, decks. Framed to finish. Licensed and insured. Call for free estimate. (313)229-2708

342 Cabinetry CABINETS Refacing, and counter tops. Licensed Contractor. (517)548-1589

355 Ceramic Tile CERAMIC Tile installation, sales and service. Residential, commercial and remodeling. Quality work. Lifetime guarantee. Call late evenings for free estimate. (313)632-5667

364 Clean Up & Hauling AA HAULING Furniture, garbage, brush, etc. Low rates. (313)227-5295

CHIMNEYS Roofs • Repaired • Re-Roofed • New • Leaks Stopped. Senior Citizen Discount. Kasey Dondoski's CROWN CONTRACTING, INC. 427-3981 LICENSED - INSURED - GUARANTEED SINCE 1982

311 Appliance Repair SAPUTO Appliance Repair. Servicing all makes and models. Specializing in Kenmore and Whirlpool. (313)624-9166

MICHIGAN ALL PRO ASPHALT PAVING Driveways, Parking Lots, etc., Seal Coating. "All Work Guaranteed" Free Estimates. 887-4626

ETHIER CONCRETE & PAVING Licensed. Residential & Commercial. 12 Years Experience. Driveway, Patio, Garage Floor, Basement Floor, Sidewalk, Shopping Malls, Factories. Steel Buildings. FREE ESTIMATES (313) 229-7776

330 Building and Remodeling A-1 WORKMANSHIP on roofs, decks, new construction and all renovations. (313)632-6757

NAIL DOWN YOUR DREAMS! Craftmaster Construction New Home Construction & Design Service Remodeling Projects Additions. Call 313 227-3040

346 Carpentry BOB Johns Watch and Clock Repair. Free in-shop estimates. All work done on premises. 40 years experience. 7743 W Grand River, Suite 11, Brighton. (313)229-5505

365 Clock Repair

365 Clock Repair

"Not Again!"
"GOOD GRIEF!"
"OH DARN!"

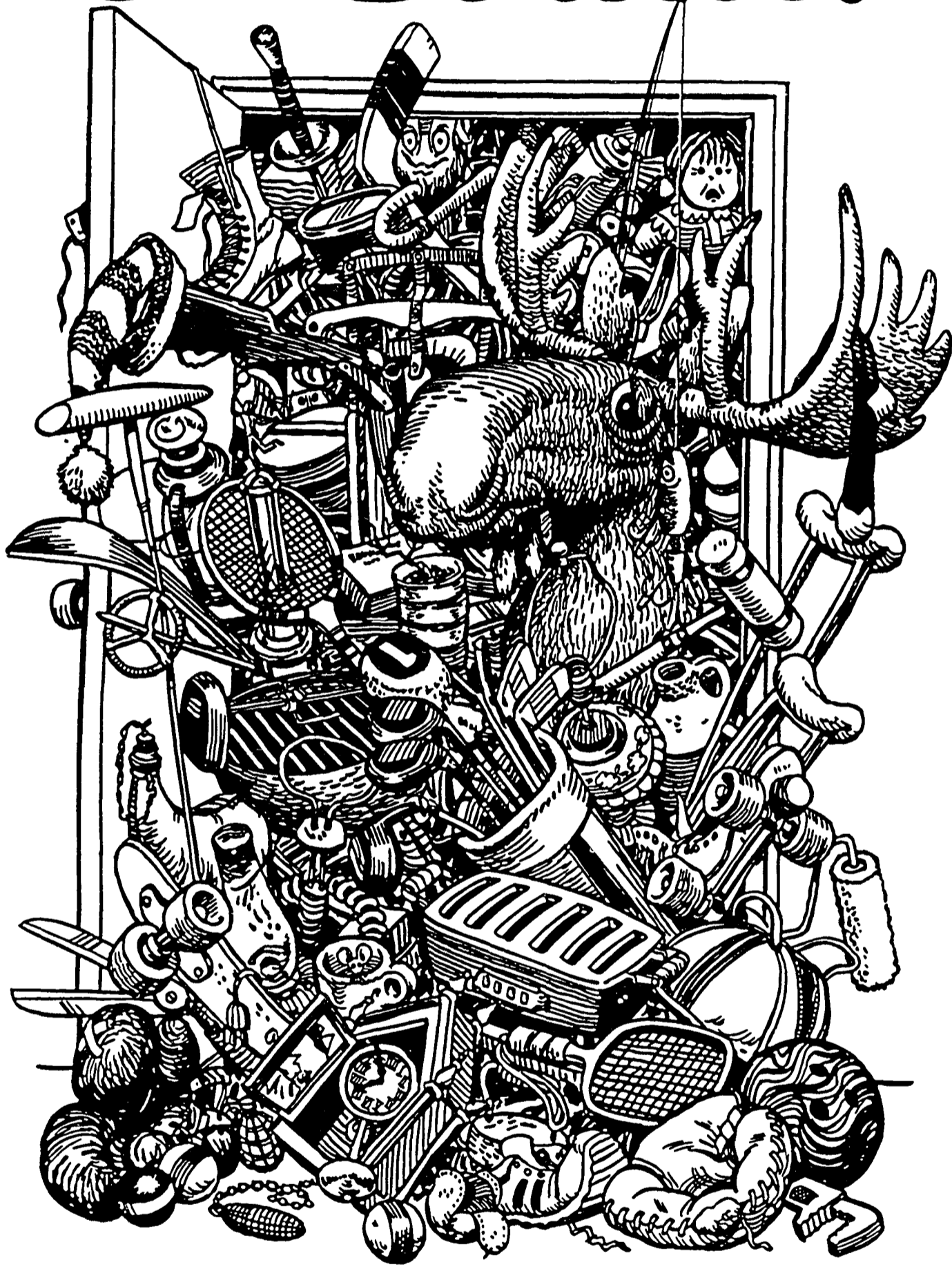

Just another way of saying,
"Time for a Garage Sale!"

Ask us for the Monday & Wednesday Green Sheet
SPECIAL RATE

CALL

Classified Advertising Department

(313) 227-4436

(313) 437-4133

(313) 348-3022

(517) 548-2570

(313) 685-8705

240 Automobiles
Over \$1,000

*'84 MERCURY Topaz 4 door excellent condition cruise air, one owner \$3,000 (313)229-0352

*'84 MUSTANG GT 5.0 V6, 4 door, \$4,895 or best offer (313)420-3290

*'84 NEW YORKER well maintained good condition great buy at \$2,600 (313)227-3741

*'84 OLDS Cutlass wagon V-6 air, cruise stereo cassette \$2,900 (313)685-2634

*'84 PONTIAC Sunbird Fully loaded 2 doors 2 tone \$5,200 (517)548-2375

*'84 PONTIAC Fiero Black, 4 speed air cassette \$2,500 (313)347-1228

*'84 RED Berinetta Loaded \$3,200 (313)887-5344 after 6 p.m.

*'84 TOYOTA Celica GT Cpe. V-6 60,000 miles 5 speed air, cruise no rust \$5,000 or best (313)761-8868 after 6 p.m.

*'85 ESCORT L 2 door sunroof am/fm cassette 57,297 miles Excellent condition \$3,250 (517)546-2294 after 6 p.m.

*'85 BONNEVILLE 4 door, power steering power brakes, air Loaded Excellent condition, well maintained (313)420-2479 evenings

*'85 BUICK LeSabre Power everything \$5,900 or best (313)229-8888, evenings

*'85 CADILLAC Fleetwood Loaded leather interior, like new Steel at \$7,700 (313)227-4576

*'85 CARAVAN LE Every option Excellent condition \$6,500 (313)437-9469

*'85 CHEVETTE Excellent condition. Runs like new, \$2,500 Call after 8 p.m. ask for Bruce, (313)227-8885

*'85 COUGAR Black, power steering/brakes/windows, good condition, 70,000 miles \$4,500 (313)437-3816

*'85 ESCORT L 4 speed, grey, 70,000 miles, 2 door, new tires, runs great \$1400 or best (313)685-0175

1985 COUGAR LS Mint condition, low miles, under warranty, loaded, rust proofed must sell, best offer (517)546-7232, (517)545-0816 evenings

1985 ESCORT Sack 85,000 miles \$1,000, best offer Evenings (313)227-1401

1985 FIERO SE Loaded, automatic, excellent condition, 1 owner \$5,600 (313)349-7292, after 4 p.m.

1985 FORD Tempo GL 4 door Automatic, power steering brakes, Air, tilt, cruise, stereo 35,000 miles Asking \$3,750 (313)632-6677

1985 OLDSMOBILE Calais Am/fm stereo, 42,000 miles \$4,000 or best offer (517)521-4713

1985 OLDS Cutlass Ciera Brougham Loaded, navy blue, dependable, good condition, 4 door Approximately 71,000 miles Must sell \$5,000 or best (313)632-7429

1985 PLYMOUTH Horizon 4 speed 4 door, rear defogger, am/fm radio \$2,200 (313)878-9264

1985 RENAULT Encore Excellent body and interior, new tires, am/fm cassette, 50 mpg highway, high mileage \$1,200 or best offer (517)548-3505

1985 SUNBIRD, three door, five speed overdrive, power steering power brakes, air, rear defogger, rustproofed, new tires, struts, brakes, exhaust, 60,000 highway miles, well-maintained \$3,200 or best (517)546-8590 leave message

1985 THUNDERBIRD Turbo Coupe 5 speed, loaded, excellent condition, 50,000 miles \$6,700 (517)546-4310 after 4 p.m.

1986 AMC Alliance DL 4 door, auto, air, Grey, clean \$2,800 or best offer. (313)685-0361

1986 CHARGER 2.2, black, 55,000 miles, sunroof, alarm system, \$500 Kenwood stereo, rear window louver. \$3,800 (517)851-8337 after 5 p.m.

1986 DODGE Colt Clean, must sell \$3,000 After 5 p.m weekdays. (517)546-3574

1986 ESCORT Wagon White, automatic air, stereo, rust proofed, nice, \$3,900 (313)229-7840 after 5 p.m.

1986 FIERO SE V-6, loaded, 4 speed \$6,995 (313)348-2173

1986 FORD Escort, Red, 37,000 miles, power steering, 5 speed \$3,500 or best offer (313)437-3250 after 6 p.m.

1986 MERCURY Cougar Navy, great condition Loaded, under warranty \$6,250, best offer (517)223-3575

1986 MERCURY Cougar LS V-6, automatic, air, power steering, power brakes, rear defogger Clean and garage kept. Asking \$5,300 or best offer (313)887-0525

1986 NEW Yorker Immaculate Loaded, turbo, 19,800 miles \$8900 (517)548-1825 after 5 p.m.

1986 PLYMOUTH Caravelle Full power, 25 engine \$5,000 or best. (313)685-0445 after 5 p.m.

1986 PONTIAC 6000 LE Fully loaded, cassette, wire wheels Excellent condition Asking \$6,100 (313)437-5838

1986 PONTIAC Sunbird Automatic, air, power steering, am/fm, rear defogger, cruise, tilt, 4 door, power locks, 43,000 miles, very clean, \$5,100 (313)227-4386

1986 PONTIAC 6000STE 60,000 miles, loaded, Borsch lights, new muffler \$7,800 or best offer (313)437-4936

1987 Cavalier — This one won't last long at \$3,888.

1987 CHEVY Monte Carlo Fully loaded, 20,000 miles, excellent condition, still under 6/60 warranty, \$8,300 (313)437-2197 after 5 p.m.

1987 ESCORT GT 45,000 miles, \$6,950 or best offer (517)468-3951 or (517)625-3190

1987 FORD Crown Victoria LX Southern car, low mileage, tilt power, like new (517)546-8445

1987 FORD Taurus 4 door Automatic, air, cruise, cassette stereo, 35,000 miles Excellent condition \$6,500 (313)349-7683

1987 FORD Tempo LX Clean, new radials, loaded with options 49,000 miles, mostly express way, used for business only \$6,500 (313)231-1936

1987 NOVA. Good condition, air, auto, am/fm stereo cassette, 62,000 miles \$5,700 (313)229-6873

1987 PONTIAC Firebird, new radials, well maintained, many extras, best offer \$7,000 MUST SELL (517)546-2422.

1987 SPRINT 2 door, am/fm stereo, good condition. \$2,750 (313)229-2500

1987 SUNBIRD GT turbo convertible Loaded Must see, \$11,000 (516)539-3971

1987 TEMPO LX Clean, low miles, \$7,000 Call Michele after 7 p.m. (313)475-3619

1988 CAVALIER Best offer After 7 p.m. (517)468-3448

1988 CHEVY Spectrum Mint condition, 5 speed, 28,000 miles Must sell (517)521-4756.

Mitchell Chevrolet/Olds & GEO
Is Proud To Announce The Addition Of
DARRELL MURRAY



To Our Sales Staff
Darrell has been serving the Livingston County area for the past 17 years. We feel his pride & commitment will be an excellent asset to our sales staff.

MITCHELL



307 W. Grand River • Fowlerville • 517 223-9144

SUPERIOR Olds-Cadillac-GMC TRUCK

6.9% or \$500 Rebate
FINANCING**

on this 1989 **G.M.C. SIERRA 1/2 TON PICKUP** #455



Includes:
tinted glass-front floor mats-pulse wipers-air-heavy duty shocks front stabilizer bar-cruise control-350 V8 engine below eye-line mirrors-5 speed manual transmission 34 gallon fuel gallon-rally wheels auxiliary lighting-heavy duty battery-P235 tires AM/FM stereo cassette-two-tone paint chrome rear step bumper

Your Choice-2 Ways To Save!

Original Price	\$15,333	Original Price	\$15,333
Value Package Discount	-\$1900	Value Pkg. Discount	-\$1900
Superior Discount	-\$1116	Superior Discount	-\$1116
REBATE	-\$500		
Your Cost	\$11,817*	Your Cost	\$12,317*

FINANCE AT 6.9%**

SUPERIOR CADILLAC OLDS-GMC TRUCK

8282 West Grand River, Brighton 227-1100
* plus taxes & plates ** on approved credit

SPECIAL NOTICE
THIS WEEK ONLY!
With purchase of any full size Pick-Up, Van Conversion or S-10 4x4 Jay Chevrolet will include a Zenith 19" color TV with Remote Control as a free gift to you. Valid Only With This Ad 8/7 thru 8/11



2675 N. Milford Rd. Milford-Highland 684-1025

BILL BROWN USED CARS
The Area's largest used car dealer for high quality and unbelievable prices!

DOWN!*
ESCORTS
TEMPO'S
MUSTANG
VAN CONVERSIONS
AEROSTARS
on approved credit plus tax & license

Extra on select models

BILL BROWN
FORD
522-0030

KEITH ROBINSON
Over 8 Years Serving Livingston County.
NEW-USED
Get your best price then come and see me

HILLTOP FORD
HOWELL 546-2250

PLUMS U-PICK-EM AT VARSITY Ford

USED TRUCKS-VANS-4x4 Sale
125 Available Units
\$1 DOWN

87 NISSAN 4x4 - Trick Truck, Lift Kit, 11 15 Tires, Roll Bar, Push Bar, Must See, One of a Kind *9495

87 E150 VAN - Automatic, Power Steering/Brakes, V8 Dual Tanks Ready to work or convert *7975

84 BRONCO II - 4 Speed, V6, Sport Wheels & Stripes Locks & Drives Like New! *6425

82 F150 4x4 - 302 V8, 4 Speed, Stereo, Cassette Save a bunch on this pre-season price *4888

84 DODGE D50 PICKUP - Automatic Power Steering/Brakes, Sport Wheels & Stripes Low Miles *3325

85 BRONCO II XLT - V6, automatic, air, tilt, cruise, tu tone blue/silver, aluminum wheels, 35,000 miles Mint! Must See! *8725

89 RANGER XLT - 4 Speed Overdrive, Air, Stereo, Cassette Tu Tone Paint Low Miles Like New! *8995

88 AEROSTAR CONVERSION - Automatic, Air, Power Windows & Locks Pncod to Save your Summer! *9950

87 AEROSTAR XLT - 7 Passenger, Automatic, Air, Tilt & Cruise Power Windows/Locks, Stereo Cassette with Equalizer Tu-Tone Brown/Gold A Beauty! *10,775

86 BRONCO II EDDIE BAUER - Automatic, Air, Windows Locks, Tilt, Cruise, Aluminum Wheels, Low Miles *9775

86 F150 - #24035A Auto, Air, Tilt, Cruise, Power Windows 2 Tone Brown, Locks, Sliding Rear Window, Fib Cap *7995

85 E150 XLT CLUB WAGON - Loaded! Sharp! *8995

88 FORD VAN EXPRESS VAN CONVERSION - Loaded with all available options Must See! Like New! *14,750

86 DODGE CONVERSION VAN Loaded Top Top of the line! Hurry won't last at *8225

86 AEROSTAR CONVERSION VAN by Bivouac - Automatic, power steering/brakes, 40,000 miles, Like new! *7750

Varsity Ford
3480 JACKSON
996-2300
Open Mon & Thur 9-9 Tues Wed Fri 9-6 Closed Sat thru Sept

MICHIGAN'S LARGEST IMPORT DEALER

TOYOTA Mazda VOLVO

MODEL YEAR CLOSEOUTS
Do It Now While Selection Is Best!

BEAT THE 1990 PRICE INCREASES!

CLEARANCE EVERYTHING MUST GO!

TOYOTA GOOD SELECTION! GREAT INCENTIVES! Hurry- While They Last

MAZDA Hurry While We Still Have HUGE Factory Rebates

VOLVO DEMOS and YEAR END SALE!

Buy Now- Get What You Want

NO REASONABLE OFFER REFUSED!

"WE SELL FOR LESS!"

ANN ARBOR
TOYOTA Mazda VOLVO
2867 Washtenaw, Ypsilanti Phone 434-9600

240 Automobiles
Over \$1,000

1988 ESCORT Wagon, 13,000 miles, loaded, \$5,500 (313)227-7154 evenings

1988 FORD Taurus Loaded, cassette, highway miles. Excellent condition. Asking \$7,000 (313)437-5838

1988 GRAND Marquis GS Loaded, 49,000 miles \$10,000 negotiable. (313)663-8106

1988 MAZDA 626 19,000 miles, air, automatic, am/fm cassette, power windows/locks, excellent condition. \$10,900 (313)553-3743

1988 MERCURY Cougar Loaded, 39,000 miles. New taking bids Call Jerry (517)546-3410

1988 MUSTANG GT convertible Loaded, automatic overdrive, \$13,900. (313)476-5326

1988 MUSTANG LX Metallic blue, great condition, low mileage \$7,895 Call between 10 a.m. and 6 p.m. (313)348-3682

1988 PLYMOUTH Reliant LE 4 door, auto., 17,000 miles. Taking bids between 1 and 6 p.m. on Fridays Call Jerry (517)546-3410

1988 PONTIAC Sunbird SE Air conditioning, rear defrost, aluminum wheels, am/fm cassette, 18,000 miles, \$7,200 (517)223-8944 after 5 p.m.

1988 RED Dodge Shadow ES Turbo, 2 door, 5 speed Loaded. Low miles. 7-70 warranty (313)685-1905

1988 TRACER, 2 door 9,000 miles, am/fm stereo, cloth interior. Like new car \$6,500 (313)685-9716

1989 BUICK Park Avenue Loaded, GM executive car with low mileage. \$15,100 (517)548-1573

1989 FORD Escort LX, Cruise, air, am/fm cassette 9000 miles \$7999 Evenings (313)761-9810

1989 NISSAN Sentra, 2 door, power steering, 6,000 miles, must sell \$8,250 (313)498-2320

1990 CHRYSLER LeBaron convertible Loaded Won in golf tournament. Pick your color if you act now \$18,000 value, will sell for \$14,000 (313)229-8012 or (313)229-1616

BUYING late model wrecks We have new and used auto parts New radiators at discount prices Michaels Auto Salvage Inc. Howell (517)546-4111

241 Automobiles
Under \$1,000

1965 MUSTANG, red Original owner Best offer Cash only (313)227-4304

1970 MONTE Carlo 1 year old engine, rebuilt transmission, damage to passenger side \$1,000 best offer (313)978-9651

1974 JEEP Wagoneer, \$500 or best offer (313)437-4951 after noon

1974 OLDS Cutlass Good transportation \$500 or best offer (313)227-6307

1974 VOLKSWAGON Superbeetle. Body fair condition, engine needs work, \$150 or best offer (517)548-5478 after 5 p.m.

1975 CHEVY Nova. Runs well, low miles, excellent work car, \$550 (313)437-3696

1975 PONTIAC Grand Prix \$250 or best offer (313)229-9439

1975 TOYOTA Celica GT, air, five speed, runs good, some rust \$595 or best (517)655-4602 (517)521-3517

1976 LTD Looks, runs good New tires, battery \$950 best (313)750-9063

1976 PINTO, \$400 (517)548-2144

1977, 1978 THUNDERBIRDS Fair condition \$900 (313)437-5066

1977 COUGAR XR-7, for parts Front end wrecked Motor, transmission \$300 (313)437-4590

1979 CAMARO Body in good shape, \$700 or best offer (517)548-4932 after 3:30 p.m.

1979 CJ/MARO From Texas, runs good, 6 cylinder, power steering, power brakes, air conditioning, automatic Good tires \$800 (313)685-7204 after 6 p.m.

1979 CHEVROLET Caprice wagon Power steering/brakes, air, etc Excellent mechanical condition Make offer (313)887-1042

1979 DODGE Omni 4 door, air \$600 or best offer (517)621-4974

1979 DODGE Aspen Good condition, \$900 or best offer. (313)227-2634 or (517)546-4202

1978 FORD Fiesta. Excellent condition. Runs great New tires, \$500 (517)548-3174

1978 OLDSMOBILE Delta 88 4 door. Good condition Best offer (313)231-9041

1978 OLDSMOBILE Delta 88 Body in good condition, runs but needs repair \$500 After 6 p.m. (313)227-6224

1978 PINTO Wagon Good condition \$300 After 5 p.m. (313)878-6042

1979 BUICK Regal Bucket seats, power steering/brakes, air, 231 V6, new transmission Needs carburetor, timing and radio \$500 negotiable (313)437-9862, (313)437-4590

1979 CAMARO Body in good shape, \$700 or best offer (517)548-4932 after 3:30 p.m.

1979 CJ/MARO From Texas, runs good, 6 cylinder, power steering, power brakes, air conditioning, automatic Good tires \$800 (313)685-7204 after 6 p.m.

1979 CHEVROLET Caprice wagon Power steering/brakes, air, etc Excellent mechanical condition Make offer (313)887-1042

1979 DODGE Omni 4 door, air \$600 or best offer (517)621-4974

1979 DODGE Aspen Good condition, \$900 or best offer. (313)227-2634 or (517)546-4202

1979 MERCURY Zephyr Z7. \$995. (517)546-0164 after 6 p.m.

1979 MONTE CARLO 2 door, V-8 automatic, am/fm 68,000 miles. Runs great \$995 (313)878-3824

1979 MONZA Needs work, \$200 (517)546-5842

1979 OLDS Regency Good transportation, loaded, many new parts \$900 or best (313)227-5598

1979 PINTO, 2 door hatchback automatic Excellent condition. \$650 (313)887-6676

1979 PLYMOUTH TC-3. Economical, automatic, am/fm, 71,500 miles \$650 (517)546-6244

1980 MERCURY Station Wagon. 4 speed, stock shift, No rust, runs good \$850. (313)878-3264

1980 TOYOTA Celica. Am/fm cassette, sunroof, air Good condition. \$400 or best offer (313)878-6953

1984 Caprice Classic 4 dr., excellent condition inside & out. Beige or not. This week only — \$3,888.

JAY (313) 684-1025

1987 Sprint — Great transportation for only — \$2,888.

JAY (313) 684-1025

1988 Ford Taurus — Loaded to the Max! Only 23,000 miles \$9,488.

JAY (313) 684-1025

Milford AUTO AUCTION
* Public Welcome *
WEDNESDAY'S AT 11:00 AM
-Bring in your car to sell-
• Dealers • Used Car Lots • Banks
Every Wednesday at 11:00 am the cars will be auctioned. A wide selection of cars and more buyers in one place. Tired of searching thru news ads? CHECK US OUT! WE HAVE BETTER PRICES. You can register your car up until 11:00 am on Wed.
On Milford Rd. just North of M-59
(909 N. Milford Rd.—Next to Advance Concrete)
For More Information Call:
(313) 887-3239

ANDERSON HONDA CARS
LOOK AT ALL THE ADS AND THEN REMEMBER:
WE WILL NOT BE UNDERSOLD
LET US PROVE IT TO YOU!
Located on Telegraph Rd.
between Orchard Lake Rd. & Square Lake Rd.
ANDERSON HONDA CARS
BLOOMFIELD HILLS 333-3200

Special

1986 MUSTANG GT
5.0, T-Tops, 5 speed, stereo cassette
Only \$7200

1980 MERCURY COUGAROnly\$1600
1984 ESCORT, 2 dr., auto., stereo ...Only\$2300
1981 FORD PICKUPOnly\$2400
1985 MERCURY MARQUIS BROUGHAM 4 door, air, auto.Only\$2400
1984 MERCURY TOPAS GS, 2 dr. ...Only\$2600
1985 TEMPO GL, 4 dr., auto., air stereoOnly\$3600
1986 LYNX, 2 dr., 4 cyl., 4 spd., low milesOnly\$3600
1986 FORD RANGER, 4 dyl.,5 spd ..Only\$3600
1987 RANGER 4X4 PICKUP XLT, V6, air, stereoOnly\$4600
1986 TAURUS, 4 dr., MT5, air, full powerOnly \$5600
1986 SABLE LS, full power, air, stereoOnly \$6600
1986 FORD CLUB WAGON, V8, auto., airOnly\$6900
1987 TAURUS STATION WAGON, auto., air, stereoOnly \$6900
1988 TEMPO GL, 4 dr., auto., air, stereoOnly \$7200
1988 RANGER 4X4 PICKUP, V6, air stereo, XLTOnly\$7700
1986 AEROSTAR XLT WAGON, V6, auto., air, powerOnly\$7900
1986 T-BIRD TURBO COUPE, 5 spd., full power, low milesOnly \$7900
1987 FORD F-150 XLT PICKUP, air, stereoOnly \$7900
1988 SABLE GS, 4 dr., V6, air, tilt, cruise, p. windowsOnly \$8900
1986 MERCURY GRAND MARQUIS LS, 4 dr., velour, full power, like new ...Only \$9200
1987 BRONCO XLT II, auto., V6, air, full power, stereoOnly \$10,300
1988 FORD F-350, with 10 ft. stake, V8, 4 spd., low milesOnly\$11,400
1989 FORD F-250 PICKUP XLT LARIAT, tu-tone, diesel, auto. O.D., full power, air, tilt, cruise, box cover & much more, 7000 milesOnly\$14,800

\$0 Down With Approved Credit
Instant Financing
We Pay Top \$ for Clean Cars & Trucks

FULL-SERVICE AND BODY SHOP DIVISIONS
HILLTOP FORD
LINCOLN MERCURY INC.
2798 E. Grand River, Howell, MI
(517) 546-2250
Showroom Hours 9-9 Mon. & Thur. 1-4 Tues., Wed., Fri.

THE HEAT IS ON!
SPARTAN TOYOTA
IS SIZZLIN' WITH AN INVENTORY OF...
RED HOT SAVINGS.

'89 TERCEL LIFTBACK
EZ Hatchback, 4 spd., front-wheel drive, R. defrost, vinyl seat. List \$7,200
Sale Price \$6571*

'89 CAMRY 4 DR. SEDAN
Blue, air, auto., am/fm stereo, r. defrost, tint glass. #2512. List \$13,519
Sale Price \$10,999*

'89 COROLLA 4 DR. SEDAN
AUTOMATIC, ps, radial tires, 5 spd. & more. #17038. List \$10,210
Sale Price \$8799*

'89 4x2 TRUCK
Beige standard bed, 4 spd., 4 cyl., 1/2 ton, double wall cargo bed. List \$8835
Sale Price \$6599*

'89 4x4 STANDARD DELUXE
5 spd., 1/2 ton, ps, radial tires, cloth seat. List \$12,849
Sale Price \$10,399*

'89 CELICA ST SPORT COUPE
White, 5 spd., am/fm stereo cass., stripe pkg. List \$12,638
Sale Price \$11,790*

CALL FREE 1-800-333-TOYO
"Michigan's Largest Toyota Dealer"

SPARTAN TOYOTA
5701 S. PENNSYLVANIA, LANSING • 517-394-6000
Daily Hours: Mon. & Thurs., 9-9; Tues., Wed., Fri., 9-6; Sat. 9:30-4:00

241 Automobiles Under \$1,000	1981 BUICK Skylark 2.5 4 speed many new parts \$800 or best (517)546-8373 1981 ESCORT GLX \$600 (517)548-2144	1981 FORD Crown Victoria Excellent body, interior, loaded, needs engine work, \$600 or best offer (313)349-4981 1981 HONDA Accord Rusty but trusty, \$200 (313)685-3415	1981 PLYMOUTH Turismo Great body, needs rod \$100 (517)546-5342 1981 PONTIAC 1000 Standard transmission, little rust \$600 or best offer (517)546-0918	1982 CHEVY Caprice wagon Good shape, runs good, tires blown 107,000 miles \$500 or best offer (517)548-3695, (313)624-9301, (313)684-5600	1982 CADILLAC Cimarron Good condition \$1,000 (313)437-6132 1982 ESCORT, good transportation, many new parts, good tires, \$500 or best (313)227-9564	1982 PLYMOUTH Horizon 2 door, runs great, \$400 or best (313)229-2307 1982 PONTIAC Bonneville, 4 door, V-6 automatic, air, am/fm Very little rust \$995 (313)878-3824	1983 ESCORT wagon 5 speed, very clean \$700 or best offer Call after 5 p.m., (313)437-8959 1983 MERCURY Lynx L 4 speed Good transportation \$700 (517)546-7142	NEED a car? No credit? Bad credit? Bankruptcy? We can get you financed No one working refusee Call Carl Feathers, (313)227-1171
--------------------------------------	--	--	---	---	--	--	---	---

McDonald Ford



IF YOU PUT OFF BUYING THAT NEW CAR TRUCK OR VAN, WAITING TO GET THE LOWEST PRICE

ONE WEEK ONLY

THIS IS IT!

AUGUST 7-11

THE OFFICIAL FORD CLEARANCE IS NOW IN PROGRESS WITH PRICES THAT WILL SOON BE HISTORY ...SO HURRY. OUR HUGE SELECTION WILL MOVE FAST

1989 FESTIVA LX Was \$7,139 Discount 540 Rebate 600 Now \$5,999* 4 To Choose From	1989 T-BIRD Was \$17,667 Discount 3368 Rebate 1500 Now \$12,799* 3 To Choose From	1989 PROBE GT Was \$16,181 Discount 1682 Rebate 500 Now \$13,999* Stk # 9662	1989 AEROSTAR Was \$16,301 Discount 2502 Rebate 300 Now \$13,499* Stk # T91847
1989 TEMPO GL 4 DR Was \$11,450 Discount 2151 Rebate 1000 Now \$8,299* Stk # 91173	1989 BRONCO 4X4 Was \$23,014 Discount 4665 Rebate 750 Now \$17,599* Stk # T91115	1989 TAURUS Was \$13,243 Discount 2044 Rebate 1000 Now \$10,199* 2 To Choose From	1989 BRONCO II 4X4 Was \$17,775 Discount 4126 Rebate 750 Now \$12,899* Stk # T9883

SAVE EVEN MORE ON THESE 1989 DEMOS

1989 ESCORT GT Was \$11,087 Discount 2290 Rebate 1000 Now \$7,799* Stk # 9063	1989 CROWN VICTORIA Was \$20,448 Discount 4949 Rebate 1000 Now \$14,499* Stk # 9338	1989 AEROSTAR EDDIE BAUER EXTENDED LENGTH Was \$21,312 Discount 4013 Rebate 300 Now \$16,999* Stk # T91676	1989 CROWN VICTORIA Was \$21,304 Discount 5305 Rebate 1000 Now \$14,999* Stk # 9028	1989 TAURUS LX Was \$18,825 Discount 3926 Rebate 1000 Now \$13,899* Stk # 9369
--	--	---	--	---

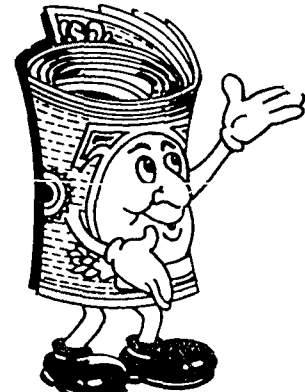

SPECIAL BONUS 2.9% FINANCING AND REBATES UP TO \$4000 annual percentage rate

"Your Dollars Talk Louder At"

McDONALD FORD

349-1400

CONVENIENTLY LOCATED
550 W. 7 MILE-NORTHVILLE
Between Northville Rd. & Sheldon Rd.

* plus tax, title, license, destination and assignment of rebate to McDonald Ford

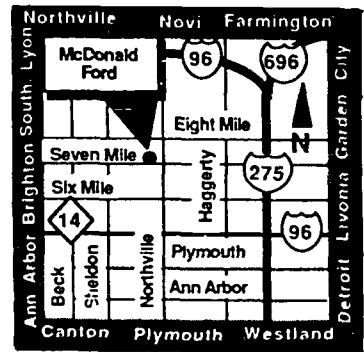

Grand-Slam SALE

Clear the bases with these super savings on used cars

'83 CAMARO Z-28 Blue/silver, loaded, only 60,000 miles ONLY \$4995	'86 PLYMOUTH VOYAGER Auto, V6, 7 pass, A/C, P.L., AM-FM & more, Silver/Blue, 37,000 miles ONLY \$11,595	'86 CHRYSLER NEW YORKER Twill. blue, all the toys, ex. cond. \$5995
'86 FORD MUSTANG GT 5.0 fte, loaded, white/black, sunroof, only 30,000 miles \$8995	'86 JEEP COMMANCHE PICK-UP Black Beauty, auto, V6, mint cond., only 23,000 miles, sporty wheels \$7995	

ASK ABOUT THE SUPER VALUES ON THESE CARS!

'87 DODGE OMNI Auto, P.S., P.B., 15,000 miles, red nice car	'88 PLYMOUTH RELIANT Auto & air and only 17,000 miles	'87 CHRYSLER LEBARON Coupe, auto., power windows & locks, stereo with cassette, 13,000 miles	'87 PLYMOUTH SUNDANCE Auto, P.S., P.B., Mt, cruise, nice wheels, 21,000 miles	'87 DODGE OMNI Red, auto, 15,000 miles, P.S., P.B., AM-FM, priced right
'87 PLYMOUTH TURISMO 5 speed, air, P.S. P.B., very nice, low miles	'87 MERCURY TOPAZ Fully loaded with 22,000 miles, light blue	'86 CHRYSLER NEW YORKER Loaded, Black Beauty	'86 CHEVY CAVALIER Auto, air, power windows, cruise	'85 PLYMOUTH TURISMO Red, auto, air, 37,000 miles
'85 CADILLAC CIMARRON Fully loaded, cream It's a Cadillac!	'85 DODGE SHELBY CHARGER Black/silver, air & sunroof	'85 DODGE LANCER ES Fully loaded, 5 speed, low miles	'85 DODGE LANCER ES Auto, air, tilt, cruise	'85 CHRYSLER LE BARON Blue, auto, air, locks, Mt, cruise, very clean
'88 DODGE CARAVAN SE Blue, auto, air, 33,000 miles	'86 DODGE CARAVAN LE Two tone blue auto, air, locks, stereo cassette, cruise	'85 DODGE CARAVAN LE Red, fully loaded Priced Right!	'85 CHEVY CUBE-VAN Auto, V8, P.S., P.B., low miles	'84 DODGE CARAVAN LE Fully loaded, 56,000 miles -clean-

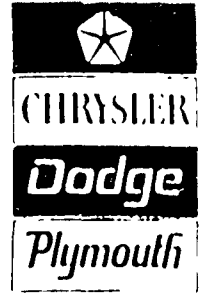

BILL CERESA - Used Car Manager
BRIGHTON CHRYSLER
 PLYMOUTH • DODGE
 9827 E. Grand River • 229-4100

We're passing the savings "bucks" to you during our

SAVINGS RODEO

\$100⁰⁰ over invoice
 Now thru the end of the Rodeo!
 and up to **\$2000⁰⁰** rebates

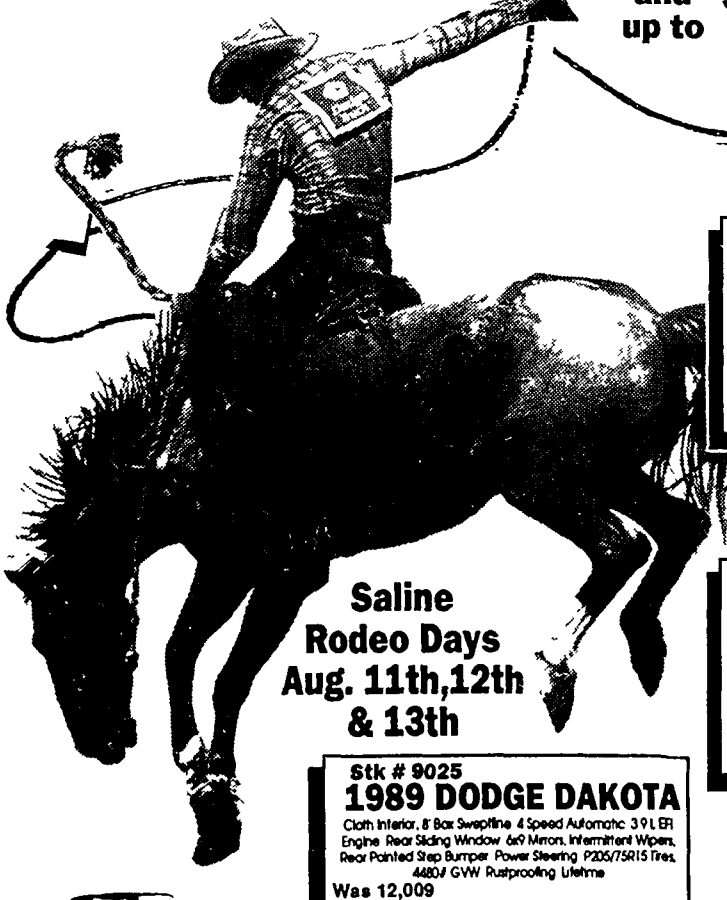

Saline Rodeo Days
 Aug. 11th, 12th & 13th

Stk. # 8505
1989 DODGE RAIDER 4WD
 2.6 Liter Engine, 5 Speed Transmission, Rear Defroster, Rear Wiper Washer, AM/FM Stereo, 4WD on Demand System, P/S, P/Brakes
 Was \$11,825*
 Rebate -2000
You Pay Only \$9825

Stk. # 9436
D100 131 WB PICKUP
 Light Pkg., Automatic Trans., 318 V-8, EFI Engine, Rear Sliding Window, 6x9 Mirrors, 30 Gal Tank, AM/FM Stereo w/Clock, P235/75R 15XL Tires, 5000 # GVW, Rear Step Bumper
 Was \$12,262
 Now \$10,996
 Rebate -1000
You Pay \$9996

Stk # 9025
1989 DODGE DAKOTA
 Cloth Interior, 8 Box Sweepline 4 Speed Automatic 3.9L EFI Engine, Rear Sliding Window 6x9 Mirrors, Intermittent Wipers, Rear Painted Step Bumper, Power Steering, P235/75R15 Tires, 4450# GVW Rustproofing Lifetime
 Was 12,009
 Now 10,625
 Rebate -1000
You Pay \$9625

Stk. # 1173
1989 DODGE COLT E 3 DR
 Automatic Transmission, 1.6L Engine, Tinted Glass, Power Steering, AM/FM Stereo, Rear Cargo Shelf, Cloth Interior, Rear Defroster, Rear Wiper/Washer
 Was \$8953
 Now \$7952
 Rebate -750
You pay only \$7202

SALINE FAIRGROUNDS
 SALINE, MICHIGAN

ARBOR DODGE

3365 WASHTEAW • ANN ARBOR • 971-5000
 SALES HOURS: Mon, Tues, Thurs 9-9 • Wed, Fri 9-6 • Sat 9-5
 * Plus Tax, Title, Destination — Rebates Included Where Available

Creative Living

REAL ESTATE SECTION

Thursday, August 10, 1989

The Milford Times, The South Lyon Herald, The Northville Record and The Novi News

Popular apartments have waiting list



Lavish use of windows in living areas add to the spacious feeling at Park Place Apartments in Northville

Anyone interested in renting an apartment in the new Park Place Apartments in Northville may have to wait awhile.

Christine Kelly, manager of the huge apartment complex off Eight Mile at Silver Springs Drive in Northville, reported that Park Place is currently at 97 percent occupancy even though the second phase of construction has only been completed recently.

And, she said, there's already a waiting list for apartments in the two remaining phases.

The apparent success of the Park Place Apartments is in contrast with the apartment market in other parts of the country in general and other parts of the Metro Detroit area in particular.

Nationally, building permits for apartment complexes are on the decline. And there's something of a trend for complex managers to offer incentives for people to move into their apartments.

Just as banks have attempted to lure clients with gifts ranging from electric toasters to mink coats (depending on the size of the account, of course), some apartment complexes are offering incentives that may include one month's free rent or free cable television service.

Park Place, on the other hand, has experienced no trouble attracting renters — a fact that Kelly attributes to acceptance of the concept of apartment living in a predominantly country atmosphere.

"We picked Northville as the site for this complex for a number of reasons," she said. "The thought was that there's a strong market for people who want the conveniences of apartment living, but don't want to live in high-rises surrounded by busy highways.

"Northville has a quaint downtown. There's a cider mill right around the corner. And yet there's lots of convenient shopping nearby at Twelve Oaks and there's easy access to the expressways.

"We tried to capture the feeling of Northville ... that people are part of the suburbs, but they're still part of the country."

Park Place of Northville is a project of Mark Jacobson and Associates, a Birmingham-based company that has been developing single-family homes, strip malls and single-family homes for some 25 years.

Construction of Park Place of Northville started early in the summer of 1987 and the

first units were available for occupancy in August of 1987.

Currently, the complex contains some 352 one- and two-bedroom units, but plans call for a total of more than 700 units on 105 acres of wooded land when the complex has been completed.

Nine different models are available, with the one-bedroom units ranging in size from 760 to 820 square feet and the two-bedroom units ranging in size from 920 to 1,175 square feet.

Monthly rents range from \$590 to \$800.

Kelly believes that the fast-paced contemporary society is one of the reasons people find apartment-living attractive. "Lots of people are moving away from single-family homes because the cost almost requires two incomes. And, when both people are working, they don't have time for the upkeep and maintenance associated with single-family homes," she said.

"So many people now work 10-12 hour days six days per week. When they have time off, they want to be able to come home and relax without having to worry about mowing the grass or weeding the flower beds.

"Park Place appeals to those types of people," she continued. "They can come home after work and relax in a setting which is beautifully landscaped."

The complex offers other amenities as well. There's a clubhouse with an indoor sauna and an exercise room. Ultimately, said Kelly, they will offer aerobics classes.

The most striking features, however, are a large (70,000 gallons) swimming pool complete with a Jacuzzi and a huge sundeck.

"We have 150 chairs on the deck right now, and we could probably put out twice as many if we had to," said Kelly. "We didn't want to be one of those apartment complexes which offers a swimming pool, but a swimming pool so small that it's always overcrowded."

"We should be able to accommodate everyone ... even at total occupancy."

Kelly said it's difficult to categorize the typical Park Place resident. "There are young people here and there are senior citizens ... empty nesters who don't want to be bothered with the upkeep of a home any more," she noted.

"But the majority of the people are are 25-40 years old — young professional people.

"It's not at all a 'swinging singles' kind of complex," she added. "We have a mixture of everything. It's very residential; basically what you'd find in any other suburban neighborhood."

Around the Yard: Gardening

Harvest often to keep garden producing

Your garden will be more productive and produce longer if you harvest crops as they ripen.

Cucumbers, tomatoes, peppers, eggplant, summer squash, snap beans, asparagus, broccoli and spinach will slow their production of new fruits or leaves if you let fruits mature, explains Bernie Zandstra, horticulturist at Michigan State University. Keeping these crops harvested will keep them producing.

In some cases, it will also provide you with some better eating. Summer squash and cucumbers are best picked when they are still small. Snap beans are at their peak of quality when pods are nicely rounded but before they start to bulge with seeds.

Harvest these crops carefully to avoid injuring the plants, Zandstra advises. Use scissors or a sharp knife to snip eggplants and peppers from the plants, for instance. Twisting or pulling the fruits off may damage the plant or make it susceptible to invasions by insects or disease organisms.

When a crop or row of plants is done producing, it's a good idea to remove the plant debris. It can become a source of insect or disease problems. Removing it also clears the way for successive plantings of other crops.

Hugh Price, horticulture specialist at Michigan State University, advises gardeners to control asparagus beetles and fertilize asparagus to promote healthy plants and good yields.

"Asparagus beetles are small, oblong insects that lay their eggs on asparagus spears and feed on the foliage," he says. "If they're present in large numbers, their eggs will contaminate the harvest and their feeding will defoliate the plants."

The asparagus leaves produce the food that's stored in the roots to produce next year's spears, he points out. Defoliation weakens the plants, and that will reduce next year's harvest.

Fertilizing after harvest helps build up root reserves for next year's growth and so maintain high yields.

Price recommends using a complete fertilizer such as 5-10-10, 5-10-5 or 10-10-10 at a rate of 2½ to 3 pounds per 100 square feet of garden area. Or, better yet, have a soil test done and follow its recommendations.

Around the House: Designs for Living

Distinctive hip roof for single story ranch

By James McAlexander

Hip roofs and a long, one-story floor plan give the Truman 2 a low ranch profile. The overall effect, however, is much different from the typical ranch house.

The entrance to the Truman 2 is quite formal, a pillared porch in front of the double door with side lights. Instead of a front hall, the Truman 2 has an entrance landing above an open area at the junction of the living room, dining room and side halls. Even in this open space, a visual sense of separation is maintained by freestanding pillars.

Within this regimen of designated spaces are islands of informality. The roomy kitchen, across the hall from the dining room, has its own nook for casual meals. Doors lead outside onto a rear deck for warm weather entertaining. One end of the deck abuts a solarium at the back of the living room.

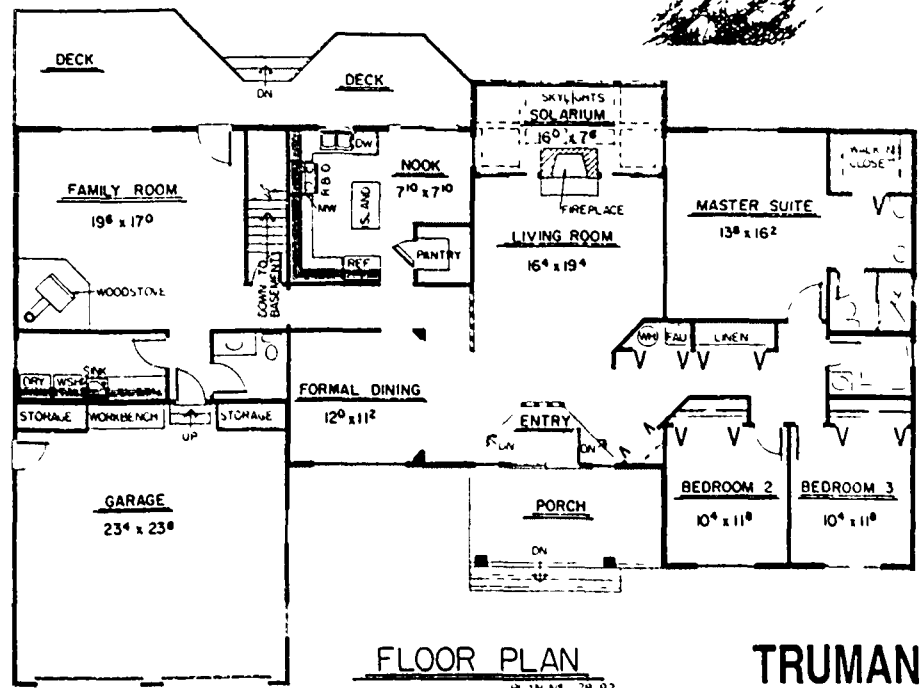
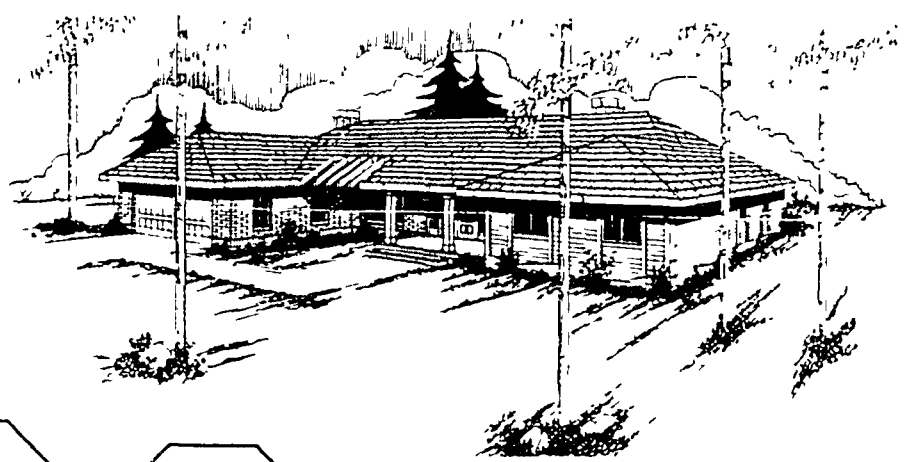

FLOOR PLAN PLAN NO. 120 02

TRUMAN 2

OVERALL DIMENSIONS 78 0 x 48 0
LIVING 2440 square feet
GARAGE 576 square feet
COVERAGE 3016 square feet

The bedrooms are clustered at the end of the house opposite the family room and garage. The master suite contains a private bath, double vanity and walk-in closet. A main bath at the end of the hall is shared by two smaller bedrooms. This arrangement keeps the sleeping areas essentially separate from the rest of the house.

This might be important in the Truman 2 because the garage is the kind of place that would appeal to the do-it-yourselfer who likes to run power tools at any hour of the day. Complete with built-in workbench and storage lockers, and with a utility room and half-bath next door, the garage offers a self-contained haven for the weekend mechanic.

For a study plan of the Truman 2 (228-82), send \$ to Landmark Designs, P O Box 2307 CN, Eugene OR 97402 (Be sure to specify name and number when order).

**Around the House:
In the Kitchen**

We all scream for ice cream

By Carol Cutler

Ice cream is *big*. Grown-ups stand in line for cones right along with the 6-year-olds. Any benefit auction with an ice cream party to offer is guaranteed high-powered bidding. Dieters mind their calories all week, then treat themselves to a dash of the satiny, cooling frozen delight.

If by some small chance folks need an excuse to eat ice cream, treat them to a party devoted to the delicious dessert. History is on your side.

Years back, before the home refrigerator-freezer became a standard kitchen fixture, the ice cream social was a very posh affair. Just the fact that you were serving ice cream meant that you had help in the kitchen to do the churning. Now, with so many upscale brands of ice cream on the market, you don't even have to make your own—but it certainly is a rewarding thing to do.

The hour to begin an ice cream party depends on whom you invite. If it's a mix of adults and children, or just children, a weekend afternoon is perfect. An adult party could be after dinner, making it a very different kind of dessert party. Depending on what time your friends generally sit down for dinner, plan the ice cream party about one hour later. This allows time for a leisurely meal and some cleanup.

Have three, four, even five selections of ice cream flavors. Don't fight the figures, give them America's favorites—vanilla, chocolate, butter pecan, strawberry and chocolate chip, in that order. New flavors dreamed up to entice ice cream loyalists from the old tried-and-true just don't make it. But anyone who has ever bought or made ice cream from truly ripe mango recognizes a taste that easily could vie for top honors.

Next prepare toppings. Hot fudge is a great favorite. Prepare it in a heavy pot that will hold its heat and



not scorch easily, then transfer it to a stand with a heating candle or adjustable electric grid.

Butterscotch, caramel and strawberry also are popular toppings.

But that is only the beginning of the possibilities. Consider raisins soaked in rum (not for the children's party), cut-up fresh fruit, coconut, maple syrup, coffee beans,

jelly beans and chopped-up cookies. Nuts, of course, are obligatory.

Drinks are quite simple. Iced tea, iced coffee or lemonade would all compliment America's favorite indulgence. Hot coffee would be welcomed by some guests as well. Stay away from fruit soft drinks that would compete with the fresh quality of the ice cream. Root beer and colas, however, are great to sip or turn into floats.

It may not make the top of the list, but my idea of ice cream nirvana is coffee, especially when it's this heavenly rich.

Coffee Ice Cream

- 1½ cups espresso coffee beans
- 3 cups half-and-half
- 1 cup heavy cream
- 7 egg yolks
- 1 cup sugar
- 1 teaspoon vanilla
- Optional: 1 tablespoon chocolate-flavored liqueur

Yields about 1½ quarts.

Put beans in food processor or coffee grinder and grind to very coarse texture. In heavy 3-quart saucepan combine half-and-half, cream and coffee beans.

Over medium heat slowly bring mixture to simmering point. Reduce heat to very low at once and gently cook three minutes. Cover and steep about 1 hour.

In medium bowl, beat egg yolks until very pale and creamy. While beating, gradually add sugar, a few tablespoons at a time. Continue beating until mixture becomes very pale and forms ribbons when beater is lifted over the satiny mass.

Slowly add coffee-cream essence while beating. Pour mixture into saucepan and place over medium heat. Stirring constantly, cook about 6 minutes, but be careful that mixture does not reach simmering point. Cook until mixture is thick enough so that when a finger is pulled across the back of a spoon a clean stripe remains.

Pour mixture into bowl, cool and chill thoroughly. Strain, add vanilla and optional liqueur, and pour into ice cream maker. Freeze according to manufacturer's instructions.

Carol Cutler is the award-winning author of seven cookbooks. Her latest books are "Pate: The New Main Course for the '80s" and "Carol Cutler's Great Fast Breads."

Summit Ridge
Ranches & Townhomes

from \$99,900

NOW OPEN

Overlooking the quiet Village of Milford. The Best of Country Living and City Access.

• Cathedral Ceilings, Ultra Baths, Arched Windows, View Decks
All Standard.

Call **685-0800**
or Stop By
645 Summit Ridge Drive
Ralph Roberts
Re/Max Properties, Inc.

Models Open 1-6 pm except Thursdays

BROKERS WELCOME

NOLING REAL ESTATE, INC.
201 S. Lafayette
437-2056
522-5150

WHITMORE LAKE — LAND CONTRACT TERMS
3 bedroom, 1400 sq ft 2-story home on 70 x 110 lot. 1 Bath, basement, 2-car detached garage. Needs some work but possible 10 year land contract with approximately \$10,000 down. \$54,900

GREENOCK COLONIAL
South Lyon's newest most prestigious development — 4 bedroom home on large country sub lot, underground utilities. Spiral staircase in ceramic foyer, 2 ceramic baths, 2 half-baths, large living room, 26 x 13 family room with fireplace, country kitchen. Full basement, attached 2-car garage. Select your colors and light fixtures. Be in this Fall!! \$258,900.

SPLIT LEVEL IN COUNTRY SUB, 1½ ACRES
4 bedroom home in country sub, family room with fireplace, living room, formal dining, 3 full baths, attached 2-car garage, basement. Master suite has private deck and hot tub. Beautifully decorated \$155,900.

NEW CONSTRUCTION IN COUNTRY SUB
3 bedroom ranch, wood siding, great room with cathedral ceiling, formal dining, 1st floor laundry, full basement, attached 2-car garage. Select your carpet and light fixtures and be in by Fall \$143,900

Weir, Manuel, Snyder & Ranke
500 South Main Street • Plymouth • Phone 455-6000

1029 ABBEY COURT, NORTHVILLE
OPEN HOUSE — ABBEY KNOLL ESTATES
Sunday 2-5 p.m. at 1029 Abbey Court, Northville, north of Eight Mile, west of Taft, quality built Cultum home, four bedrooms, two and a half baths, CENTRAL AIR, two fireplaces, professionally landscaped. ML#83480. \$349,900 455-6000

44471 MIDWAY DRIVE, NOVI
WOODED LOT
Four bedroom farm style colonial in Novi, Northville schools, CENTRAL AIR, ceiling fans, brick woodburning fireplace in family room, formal dining room, master bedroom with master bath. ML#83422. \$213,900.00 455-6000

40 years of progress through research

American Heart Association of Michigan
A United Way Agency

Meet Mrs. Seth and Mrs. Lindsey Two friends sharing a moment that just might be remembered for the rest of their lives

It's a scene that happens at a family community like Stonebridge, every day. On sidewalks where children play. At get-togethers where neighbors meet and talk. And in West Bloomfield schools where education is still a priority.

Stonebridge is much more than just quality homes. It's large bedrooms and family rooms, luxurious bathrooms, vaulted different floorplans, seamed ceilings and European kitchens. But most of all living at Stonebridge is the start of something beautiful.

Priced from \$273,000
Homes available immediately
Call for a brochure today
Phone

Memories start here.
in West Bloomfield's premier community

Pictured above is our Monterey III Model

Come visit us daily & weekends 12-5 • Closed Thursdays
Located south off Maple Road between Farmington and Drake Roads in West Bloomfield
Another Nosani/Cohen Associates and Selective Homes Development

Decorated Models by Gorman's Gallery Broker Cooperation Invited

NOVI PRIME SITES!!!
at Pre-Grand Opening PRICES!!!

TWO NEW SUBDIVISIONS
Heritage Park Roma Ridge

From \$183,990 Model Phone 349-6969

From \$171,990 Model Phone 344-9730

Elegant architectural designs blend with a country setting to bring you the finest presentation of single-family homes in years. Gourmet kitchens, designer bathrooms, cathedral ceilings, first floor master bedroom suites, unequalled luxury - an incomparable value. The response has been overwhelming. The quality home you've earned. The lifestyle you desire. Brought together in two prestigious new subdivisions. Discover Heritage Park and Roma Ridge. The way quality home building was always meant to be.

ALL MODELS OPEN DAILY AND WEEKENDS 12-6 P.M., BROKERS WELCOME
MAIN OFFICE 851-8940

Lifestyle Homes
ROMA RIDGE

Select Properties from Real Estate One

UNIQUE ROUND EARTH HOME Solar heat. A real dream house on 1.5 acres. Pole barn with electricity. Birds and wildlife abound. Close to schools & shopping. Land Contract Terms \$115,000 348-6430

A SPECTACULAR FOYER with 30' ceiling will greet your guests at this outstanding home for entertaining and living. Five levels dramatically arranged with much exposed wood. A picturesque pond adjoining five acres of designated wetlands. 4th BR possible! Northville Schools!! \$375,000 348-6430

GREAT FAMILY SUB! Very nice L-shaped brick & alum ranch. 3 Bedrooms, 1½ baths. Oak parquet flooring in family room. 2 car att. garage on lovely lot with mature trees!! \$114,900 348-6430.

PRESTIGIOUS COBBLESTONE HOME on secluded wooded, scenic 5.7 acre site with flowing river. 5 BR, 3½ baths and 2 fireplaces are only a few of the amenities. Ideal for entertaining or bed & breakfast. Presently used as 2 family \$475,000 348-6430

NORTHVILLE TOWNSHIP RANCH is very nice and clean. Close to town, tennis courts, etc. 2 full baths. This gem has been totally renovated. Must see. Very nice quiet neighborhood & yard \$73,900 348-6430

5.3 ACRES OF LAND in prestigious area of Novi. Two homes each with 2 BR's. One has basement level. 125,000 348-6430

VERY CLEAN 3 LEVEL end unit condo. Lots of storage. Family room in finished lower level is 20' x 15'. Double closets in Master bedroom. Pool, club house & tennis courts in complex!! \$79,500 348-6430

MAINTENANCE FREE EXTERIOR surrounded by neat well kept yard. Walking distance from South Lyon churches, schools, shopping. Established family sub. Vinyl clad replacement windows. Hardwood floors under carpeting!! Must see!! \$85,000 348-6430

2.47 PRIME NORTHVILLE ACRES surround this charming!! Formal dining area in living room!! Newer roof, HW heater. Great location — Must see to appreciate!! 34'x24' barn — horses allowed!! \$149,900 348-6430

CAREER OPPORTUNITY
We are expanding our office space.
Be a part of the growth.
Call Carolynn Beyer at 348-6430.

NORTHVILLE • NOVI 348-6430

Real Estate One
OUR 60th Year

MICHIGAN'S LARGEST REAL ESTATE COMPANY

Around the House: Microwaving

Sauces to toss with pasta

By Desiree Vivea

It doesn't make much sense to microwave pasta. Pasta takes the same amount of time to rehydrate no matter what the method you use to cook it, and the large amount of water needed to cook pasta actually heats more efficiently on a regular stovetop.

But that doesn't mean that microwaves and pasta don't mix. A microwave is the perfect way to prepare sauces for pasta.

Today's sauces are not to be ladled over pasta, but instead are tossed with piping-hot pasta just before serving.

Prepare pasta conventionally, according to package instructions (al dente is best—don't overcook), and drain well. Because these sauces



don't take long to cook, you'll want to time the pasta to be done just before the sauce finishes cooking.

Gently toss freshly cooked, well-drained steaming hot pasta with sauce fresh from your microwave, and dinner's ready.

If the pasta cools before the sauce is ready, just place it in a microwave-safe dish and give it a quick zap to

reheat at serving time. In fact, because cooked pasta reheats so well in the microwave, you could prepare it ahead of time and refrigerate; then just heat in the microwave immediately before serving time.

The recipes below all contain milk or milk products, which tend to boil over easily in the microwave. Keep an eye on the sauce as it cooks,

following directions for stirring, and be sure to use a container large enough to contain sauce as it bubbles up during microwaving.

A mixed green salad or antipasto salad sprinkled with a savory vinaigrette and chopped fresh herbs would go well with any of these dishes. Add a side dish of sliced Italian plum tomatoes marinated in olive oil and herb vinegar or summer melon slices wrapped in paper-thin prosciutto for an extra special touch.

Micro-Tip of the Week: Is it safe to open your microwave during cooking? It sure is. As soon as the door is opened, for any reason, all microwave production stops, so you may stir or check food safely.

Yields 4 side-dish servings
Preparation time: 10 to 15 minutes
Cooking time: 5 to 8 minutes
Oven setting: high (100 percent power).

Place butter, onion and garlic in 2-quart microwave-safe casserole. Cover and microwave 2 to 3 minutes, stirring halfway through cooking time, until onions are just limp. Blend in flour, paprika, thyme and pepper, then slowly blend in milk. Cover and microwave 2 to 3 minutes, stirring halfway through cooking time, until sauce is thickened.

Stir in mushrooms, Parmesan, wine and parsley. Cover and microwave 1 to 2 minutes longer, or until sauce is heated through. Toss immediately with 1 pound hot, well-drained vermicelli.

Garnish with additional Parmesan and parsley, if desired.

Parmesan Mushroom Pasta Toss

- 2 tablespoons butter or margarine
- 1/2 medium onion, chopped
- 5 or 6 medium cloves, garlic, minced
- 1 tablespoon flour
- 1/4 teaspoon paprika
- 1/4 teaspoon crumbled dried thyme
- 1/8 teaspoon pepper
- 1/2 cup milk
- 1 (4-ounce) can mushroom stems and pieces
- 1/4 cup grated Parmesan cheese
- 2 tablespoons red wine
- 1 tablespoon chopped fresh parsley or 1 teaspoon dried parsley flakes
- 1 pound vermicelli, cooked and well drained

Pasta St. Jacques

- 5 tablespoons butter or margarine, divided usage
- 3 tablespoons flour
- 1/8 teaspoon garlic salt
- 1 1/2 cups half-and-half or light cream
- 1/2 cup dry sherry
- 1 pound fresh or thawed frozen scallops
- 1 1/2 cups sliced fresh mushrooms
- 1/2 cup sliced green onions
- 2 teaspoons lemon juice
- 1 pound pasta shells, cooked and drained
- Paprika
- 2 tablespoons chopped fresh parsley

Yields 4 to 6 servings
Preparation time: 15 to 20 minutes
Cooking time: 12 to 17 minutes
Oven setting: high (100 percent power)

Place 3 tablespoons butter in 4-cup glass measure, microwave 1 1/2 to 2 1/2 minutes, or until melted. Blend in flour, pepper and garlic salt to make smooth paste. Slowly blend in cream, and microwave, uncovered, 5 to 7 minutes, stirring twice, until mixture boils and thickens. Blend in sherry and set aside.

Place remaining butter in a 13-by-9-by-2-inch microwave-safe baking dish. Microwave, uncovered, 1 1/2 to 2 1/2 minutes to melt. Cut larger scallops in half, if necessary, and add to buttered baking dish along with mushrooms and green onions. Cover and microwave 4 to 5 minutes, stirring after 3 minutes, until scallops are tender. Sprinkle with lemon juice and toss.

Turn hot cooked pasta shells into large mixing bowl. Add cooked scallop mixture and reserved cream sauce; toss to combine.

Serve immediately, garnishing with paprika and chopped fresh parsley.

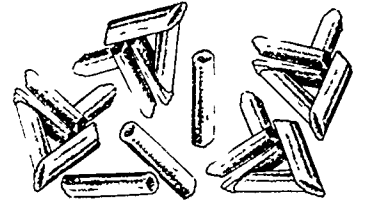

GENTRY REAL ESTATE

MLS

Milford (313) 684-6666
Highland (313) 887-7500
Hartland (313) 632-6700

FOUR BEDROOM LAKEFRONT IN AREA OF NICE HOMES! Featuring a completed lower level with kitchen, 2 bedrooms, fireplace and living room. Also a walkout to lake and Buyer Protection Plan #841 \$129,900

REALTY WORLD CASH & ASSOCIATES

25901 Novi Rd. Novi, MI 48050

Novi - Village Oaks

Gorgeous 4 bedroom colonial, ceramic foyer, family room with wet bar and fireplace. Upgraded carpeting throughout. 1st floor laundry, 2 1/2 baths, finished rec room in basement. 2 1/2 car garage, pool and clubhouse. \$148,900.

Realty World is proud to announce that Stephen Cash is the Saleperson of the Month for July with over \$700,000 in total sales. We congratulate Stephen Cash.

For all your real estate needs, call Stephen Cash 344-2888

Say Yes...to the MICHIGAN GROUP

4200 Byron Road, Howell
Don't miss this one! 33 acre horse farm complete with indoor arena & 3 fenced pastures. 4 bedroom brick ranch has over 2000 sq ft., 2 natural fireplaces and walkout basement.
Code No 4838 Price \$249,900
Your Hostess: Joan Lavich

6905 Cheddar Valley
A family home! Near Hawkins Elem. Large fenced yard with tall pines. 3-4 bedroom. Open living area. Brick const. fireplace. Appliances all stay. Atc fan, finished 2 car garage. Close to town.
Code No 4700 Price \$110,000
Your Hostess: Anita Larson

5139 S. Bunker
Don't wait a minute to see this more for your money house! Four bedrooms, large kitchen, 40 x 15 family room, Florida room overlooking treed parcel on quiet cul-de-sac.
Code No 4611 Price \$196,900
Your Hostess: Mananne McCreary

ALL HOMES OPEN SUNDAY, AUG. 13, 2-5 PM

WOODLAND PINES

Ranch & 2 Story Condominiums
...Farmington Hills

From Only \$122,990

- Secluded intimate setting
- 2 and 3 bedrooms
- Brick and wood exteriors
- Attached 2 car garage
- Central air conditioning
- First floor laundry
- Full basement
- Woodburning fireplace

SALES CENTER 473-8188
OPEN DAILY 12-6 P.M.

WOODLAND PINES DEVELOPMENT CO. 851-8940

9771 Rushton Rd.
Excellent Value! For this custom ranch on 2 acres. Jacuzzi, inground pool, finished basement, central air, pole barn, this home has it all - Come & See!
Code No 4266 Price \$177,900
Your Host: John Sherman

4369 Old Mill
Waterfront on private lake! Come & see this gorgeous contemporary ranch with a fabulous view from every window. Quality everything! You owe it to yourself to check it out!
Code No 4460 Price \$169,900
Your Host: Kevin Gerkin

4814 Pine Eagles
OAK POINTE Sparkling condo in like new condition. Loaded with extras & upgrades. Each bedroom has private bath. Enjoy this special life style with golf and lake privileges nearby.
Code No 4676 Price \$169,900
Your Hostess: Hulda Shurtell

1529 Bosak Dr.
Squeeze play, immediate occupancy. Owners new home is ready and they must sell this 2100 sq ft., 3 BR's, 2 full, 2 1/2 baths, inground pool. Approx one acre, make an offer.
Code No 4492 Price \$129,900
Your Host: Dan Leabu III

12974 Stobart Rd.
Proving Grounds area. 3 or 4 bedroom ranch on 2.7 acres, finished walk out basement. Screened in porch, large deck, 2 1/2 car garage plus barn, nice view.
Code No 4757 Price \$134,900
Your Host: Dan Leabu, Jr.

ALL HOMES OPEN SUNDAY, AUG. 13, 2-5 PM

at Independence Village offers you a carefree lifestyle in retirement living

- Nurse on staff
- 24 hour staffing
- Dinner served daily in our formal dining room
- Housekeeping & linen service
- Group scheduled transportation
- Beauty salon, library & more

Brighton Independence Village

For information call (313) 229-9190
833 E. Grand River, Brighton, MI 48116

9209 Placid Way
WOW WHAT A VALUE! Hurry out, it's too good to miss. Formal Dining, 4 BR's, 2 1/2 Baths, Large Kitchen, Family Room with Fireplace, over one acre lot. Close to x-way access for easy commute. \$146,900. Call Mark Shear for details.
Code No 4735 Price \$146,900
Your Host: Mark Shear

1385 Raleigh
A lovely home in a small country sub in Brighton Twp. features a large deck overlooking the rolling 1/2 acre lot. Come see the many desirable features. Motivated sellers.
Code No 4724 Price \$120,000
Your Hostess: Pat Fleck

2366 Doris Drive
Spotless quad, 4 bedroom, 2 bath, lg lot. This home is special! California driftstone fireplace.
Code No 4175 Price \$137,500
Your Hostess: Jan Blackledge

4950 Brookwood Meadows
BEST BUY IN ROLLING MEADOWS!! Over 2600 sq ft. featuring 4 large bedrooms, 2 full baths, 2 half baths, jacuzzi style bath, custom quality and beautiful landscaping. Gorgeous Brighton community.
Code No 4109 Price \$209,000
Your Host: Rick Smith

TOO NEW FOR PHOTO

4475 Pomona
Neat as a pin! Three bedroom ranch, 2 baths in a great location. Close to M-59 & U.S. 23. Family room with fireplace. Very private yard with pool and nice landscaping.
Code No 4387 Price \$82,000
Your Hostess: Rhonda Rose

OPEN SUNDAY 2-5 P.M. YOUR TEAM '89 CALL 227-4600

BRIGHTON 196 and Pleasant Valley Road area, 2,650 sq ft, with large attached garage. Three bedrooms, three baths, 2.8 acre beautiful wooded, hilltop setting. Central air and vacuum Tr-level deck, 36'x40' formal barn with 12 clearance and workshop \$225,000 By appointment, evenings (313)229-8739

FULLFILL YOUR DREAMS! Vacation at home, enjoy 2 sandy beaches on gorgeous sea-colored Cedar lined lake. Mature trails, playground & park. Up-north feeling yet close to M-59 & US-23. Charming 2 bedroom home w/ beautiful fireplace, 10x14 Florida room, basement, 2 car garage, on Greenbelt to Dunham Lake. Wooded privacy Only \$159,000

BRIGHTON By owner 1 year old 2,200 sq ft 3 bedroom contemporary ranch, 3/4 car garage, cathedral ceilings with ceiling fans, screened-in porch with spa, unique master bath suite, 2 1/2 acre wooded lot. Immediate occupancy. Brokers welcome \$262,700 (313)229-9242

HOME WITH A VIEW This hillside sensation is a 3 bedroom Tudor located on 2 landscaped acres with a breath taking view of all sports lake. Home includes all appliances, modern kitchen, family room with fireplace, study, 2 car attached garage plus second garage for the boat. \$195,000 Call 632-5050 or 887-4663

BRIGHTON Immaculate full brick custom ranch, 1,700 sq ft, 2 1/2 baths, 2 1/4 car garage, great room with fireplace, central air, first floor laundry, full basement, convenient to expressways, water privileges, \$139,900 No realtors (313)229-4799

SECLUDED SETTING! Canal front to beautiful Bullard Lake with 3 bedroom Colonial. Formal dining, family room w/fireplace & doorwalk to full deck, finished walk-out lower level, full bath off master bedroom. The whole family will love this one \$155,000 Hartland

BRIGHTON - Best buy! Almost 3 acres. Second story is apartment bringing in \$650 per month. First floor - 2 bedrooms, living room, dining room, new bath. 1 acre can be split. \$155,000 Diane Crag, Heppard & Associates (313)478-2000.

BRIGHTON NEW CONSTRUCTION 3 bedroom, 1 1/2 bath, full basement, 2 car garage on approximately 1 acre lot. Brighton Schools. Last home in newly developed subdivision \$107,500

BRIGHTON, in city, 3 bedroom Ranch. Immediate occupancy. \$107,000 2 baths, 2 1/4 car garage, full basement, central air, all appliances (313)227-4049

***** BRIGHTON ***
NEW CONSTRUCTION**

2150 sq ft custom colonial, 4 bedrooms, 2 1/2 baths, 2 1/4 car garage, walkout basement. Many extras \$165,900

2477 sq ft 4 bedrooms, first floor master, 2 1/2 baths, 3 car garage. Many extras \$209,900

1.96 and Pleasant Valley 2643 sq ft 4 bedroom, first floor master, 2 baths, 3 car garage. Many custom features \$234,900

Models open call (313)227-4525 ASHER HOMES, INC

ENGLAND REAL ESTATE CO
12116 Highland Rd (M-59) Hartland
(313) 887-9736 or 632-7427

BRIGHTON Five mature treed acres, paved road, 40 x 24 ft pole barn, 2 minutes to US-23 or I-96. Featuring custom brick ranch, finished walk-out basement, 3 full baths, 2 fireplaces. The best bargain in town at \$159,900. For more details, call Nick Natch at (313)227-6766 or Michigan Group (313)227-4600 (4269NN)

**Quality Homeowners Protection
The Cobb Agency**
Inc.
Howell-Milford

Home INCORPORATED

BRIGHTON Harvest Hills Subdivision. Custom 3 bedroom ranch, 2 1/2 baths, fireplace, walk-out lower level, multi-level deck, custom closet system, central air, sky lights and much more, \$189,900. Appointments only (313)227-6878

BRIGHTON SCHOOLS. Freshly painted ranch on large lot. Home features a remodeled dining and kitchen, newer carpeting in living room and all bedrooms, and newer furnace. The handyman will especially enjoy the workshop and partial basement of this home listed at just \$61,000 (S261)

The Prudential
Preview Properties
313-227-2200

ENGLAND REAL ESTATE CO
12116 Highland Rd (M-59) Hartland
(313) 887-9736 or 632-7427

BRIGHTON Better than new Colonial. Quick occupancy. Bright family room, beautifully landscaped. On cul-de-sac with sidewalk, ideal for young family. \$114,400 (4831) Ask for Ken Ives, The Michigan Group, (313)227-4600.

BRIGHTON Crooked Lake privileges, 3 bedroom, redecorated \$53,000 (313)229-7916

HARTLAND NEW CONSTRUCTION. Frazzled from work? Kids impossible? Turned in your Jacuzzi? Brand new country ranch on 2 1/2 acres just minutes from the X-way. Vaulted, textured ceilings, three roomy bedrooms. Just listed \$138,900 (H896)

The Prudential
Preview Properties
313-227-2200

BRIGHTON Township. Beautiful 3 bedroom quad on 2 acres, 5 minutes to major freeways, must see. For sale by owner. \$97,000 (313)229-5646, for appointment.

ADLER HOMES
(313) 229-5722

(313) 437-3773

BRIGHTON Quiet secluded setting describes the 2 1/2 acre, this attractive Colonial is situated on Wild life abounds in the trees on the private lake. Minutes from downtown Brighton, this home includes 4 bedrooms, 2 full and 2 1/2 baths, jacuzzi spa, gorgeous deck, Florida room, central air, law quarters, 3 1/2 car garage, and pole barn. There are many other features that cannot be listed here. A real buy at \$184,900! Ask for Larry Buckmaster, The Michigan Group, (313)227-5362 or (313)227-4600

HANDY LAKEFRONT - FIRST OFFERING! Very neat & clean hillside ranch on 4 sports lake, 2 fireplaces, 2 new large decks & many other extras! Hartland Schools. \$94,500

ENGLAND REAL ESTATE CO
12116 Highland Rd (M-59) Hartland
(313) 887-9736 or 632-7427

BEAT THE HEAT THREE WAYS. Cool off in the in-ground pool, catch the country breezes on the private sun deck, or relax inside the air conditioned home. Fowlerville schools. Four bedrooms and more for \$94,000. (0807)

The Prudential
Preview Properties
313/476-8320 517/546-7550

Their New Home Nearing Completion



HOWELL SCHOOLS - CLOSE TO X-WAY. County's Best Buy - three bedroom, full basement, garage, 1 acre lot in a nice country neighborhood. Just reduced \$89,500 L310.

CALL DENNIS OR PAT CURRIE
517
The Prudential
Preview Properties 546-7618

Century 21

EXCEPTIONAL RANCH on secluded 2 1/2 acres features 3 bedrooms, 2 1/2 baths, formal dining room, finished walkout basement with 1 additional bedroom and family room with fireplace. 2 car attached garage. Pole barn. \$189,500.

NOVI - Beautiful ranch with lake frontage features 3 bedrooms, 2 baths, family room, library/study, breakfast room and basement. 2 car attached garage. \$145,900.

EXTRA NICE RANCH on 5 acres features 2 bedrooms, 2 baths, family room, formal dining room and in law quarters with bedroom and bath. \$115,000.

BEAUTIFUL SETTING IN THE COUNTRY! Exceptional colonial on 3 acres features 4 bedrooms, 2 1/2 baths, family room with fireplace, formal dining room, 1st floor laundry and basement. 2 car attached garage. \$149,900.

SUPER BRICK RANCH on large lot features 3 bedrooms, 2 baths, family room with fireplace and finished basement with 2 additional bedrooms. 2 car attached garage. Many extras! \$143,500.

NICE STARTER OR RETIREMENT HOME in country sub yet close to city features 3 bedrooms, family room and 1st floor laundry. Updated with newer elect. and vinyl siding. \$72,500.

Century 21
Hartford South-West
22454 Pontiac Trail
South Lyon
437-4111

Century 21
WEST, INC. at 12 OAKS
349-6800

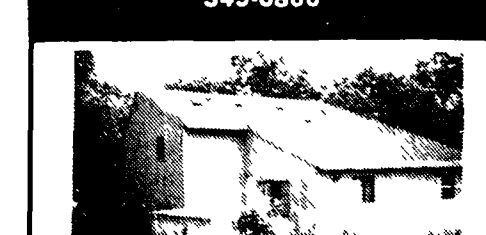

NOVI - \$105,000. - Sharp contemporary on double lot with stream. Features 3 bedrooms, 2 baths, deck, and lake access to Walled Lake and Sahwood Lake. Novi schools. C227

WIXOM - Loon Lake access - Impeccably maintained 3 bedroom ranch with 2 full baths, offers a hilltop view of the peaceful, private Loon Lake. Fourth bedroom in fully finished basement, 2 car attached garage and 14 x 24 wolmanized deck all add up to make this a special deal at only \$108,000 H196

NOVI - \$192,900. - Spacious foyer invites you into this elegant home. With 4 bedrooms, unique master suite, 2nd floor laundry and many more features. Located in Lexington Greens W217

NORTHVILLE - vacant - Exceptional building site in rolling, treed area of prestigious homes, within walking distance to Northville's historical district. One of a kind lot, sewer hook-up on property and city water at road.

NOVI - \$68,000 - Luxury for the lazy! If your lifestyle demands ease of maintenance and convenience this 2 bedroom condo is for you! Swimming and clubhouse privileges with assoc membership. Priced to enjoy at \$68,000 V397

NOVI - \$123,900. - 4 bedroom brick colonial with finished basement, 2 car attached garage, all tastefully decorated. Lovely landscaping - must see! M236

ERA RYMAL SYMES
There Really Is A Difference In Real Estate Companies

SALESPERSONS OF THE MONTH

LILY LESTER NOVI

JUDY DORÉ NORTHVILLE

Novi Office 478-9130 West Bloomfield Office 851-9770 Northville Office 349-4550

Old Town Builders proudly announces the opening of their
1989 Model Home
Furnished & Decorated
Open Tues-Fri 2-6pm
Sat & Sun 1-5pm
Oak Pointe Subdivision
Brighton

Call Today for Further Information
(313) 227-7400

Old Town BUILDERS, INC.

GRAND OPENING! *Oak Pointe* HIGHLANDS
NEW CUSTOM HOME MODELS

SALES OFFICE MODEL: 4280 ST. ANDREWS

The newly developed Highlands area of Oak Pointe (the former Burroughs Farms) features custom, single family homes by Guenther on 33 beautiful, large, rolling sites. Many of the homes will adjoin the fairways of one of the three superior golf courses carefully carved from Oak Pointe's 700 acres of rolling meadows, woodlands, lakes and streams.

It is the best of so many worlds. A peaceful, private retreat and an exciting resort boasting the finest recreational facilities, including a beach club and marina on West Crooked Lake.

Guenther homes in Oak Pointe Highlands range from 2800 to 3600 sq. ft. and are priced from \$280,000 to \$400,000. The sales model pictured above is tastefully furnished and decorated for your viewing pleasure. Three other models are under construction for quick occupancy.

MODELS OPEN: Sunday 12:00 to 4:00; Monday, Tuesday, & Friday, 1:00 to 5:00; Wednesday 3:00 to 7:00; Saturday 12:00 to 5:00; Closed Thursday

DIRECTIONS: Take I 96 to Exit 147 (Spencer Road) which becomes Main Street, then Brighton Road. Follow Brighton Road to Chilson Road, turn right on Chilson Road and proceed one mile to Oak Pointe Highlands entrance opposite Coon Lake Road intersection.

Oak Pointe HIGHLANDS

GUENTHER BUILDING CO. PHONE: 313/227-6607

Our Trees Stand in the "HOTTEST SQUARE MILE" in Oakland County

YOUR HOME WILL STAND NEXT TO OUR TREES.

Pulte Homes at COUNTRY RIDGE
14 MILE EAST OF HAGGERTY

Sunday-Friday 12-7
Saturday 11-6
661-8033

At Country Ridge, you'll not only find a great setting, but a house that's really a complete home. The "extras" aren't extra at Pulte.

The complete home, with trees, is available now for immediate occupancy. From \$219,990 and up.

021 Houses

BRIGHTON Township Immaculate neutrally decorated cape cod on 1 acre lot in prime sub 4 bedrooms 2 full baths, 3 car garage wood windows, deck and more. By owner \$149,000 (313)227-9116

BRIGHTON 5168 Kierston Beautiful four bedroom colonial 2700 sq. ft. in one of Brighton's most prestigious areas \$238,000 Call Craig May for details Red Carpet Keim (313)227-5000

BRIGHTON 3 bedroom, 1 1/2 bath 2 1/2 year old Colonial on wooded lot. Breakfast bar, open floor plan 2 car attached garage. Includes all appliances \$106,000 (313)229-4906

QUAINT VILLAGE OF MILFORD — Must see to appreciate potential of older farm-style home 2 bedrooms- possible 3rd with bath and half-plus first floor laundry Corner lot with room for a garage Asking \$78,500 Call 685-1588 or 471-1182

BRIGHTON by owner Cute 3 bedroom ranch move-in condition, carpeted throughout except kitchen and bathroom, doorwall off kitchen, 2 1/2 car attached garage, fenced backyard \$65,000 (313)229-6940



FIRST OFFERING!
Very neat & clean home on scenic private Butard Lake 3 or 4 bed rooms 2 fireplaces, walk-out off family room to lake 2 car garage sandy beach & all for only \$135,000 Hartland Schools & great location

ENGLAND REAL ESTATE CO
12316 Highland Rd (M-59) Hartland (313) 887-9736 or 632-7427

CLOSE-IN COUNTRY
Total seclusion amidst the hard woods yet easy access to the expressway Cathedral ceilings, stone fireplace, massive deck 40 x 26 pole barn Paved drive enough road to take 3 splits now! And remain with total seclusion! A great value \$124,900 00 Call 632-5050 or 887-4663



BUYING or selling a home?
I will prepare all legal documents, \$200 complete Also, wills, probate and incorporations Thomas P. Wolverton, Attorney (313)477-4776

CITY OF HOWELL
1220 Thurber Drive Custom ranch, 3 bedrooms, 2 baths, family room, dining room, beamed ceilings and fireplace, sauna, 2 car attached garage Beautiful lot \$137,000 (517)546-5902

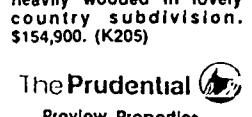

RED CARPET KEIM ELGEN REALTORS

PINCKNEY
4 bedroom Cape Cod close to schools Large lot just minutes from U S 23 \$77,000 M40FW (313)227-5000

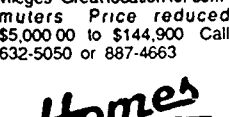

DEXTER schools If you like sunshine, serenity, and saving, then this sharp easy to live in three bedroom, two bath home with a three car attached garage and 181 ft of frontage on Gallagher Lake is what you have been waiting for \$219,000 Please call Pam Walsh at The Michigan Group (313)227-4600 (4751)

If you want to get away from the fast pace of city living then this is for you 10.85 acres with large stocked pond on a private road 5 mi from U S 23 A nature lovers paradise This 2 yr old contemporary has 3 bedrooms, 2 baths, great room with fireplace, unfinished lower walk out Natural oak trim thru out Call for more details This is just listed and won't last at this price of \$239,900 00

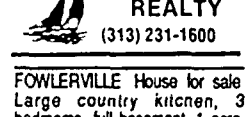

SPECTACULAR
2 brand new family sized colonials in an excellent location for commuters Quality features include Anderson windows 2 1/2 baths, first floor laundry, formal dining room, fireplace, full basement, all on a picturesque 2 acre parcel on paved roads Area of exclusive homes Hartland Schools \$149,900 & more

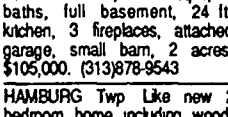

MILFORD
WHAT A CONCEPT!
New construction! Over two wooded acres located on Dunham Hill Golf Course. 3 unique bedrooms, Master bedroom, fireplace, whirlpool, tub and shower. Hardwood flooring in foyer. Ceramic kitchen. Wrap around deck. Walk-out lower level. Lake privileges on Dunham Lake. \$247,900. Call Rosemary Berivegna of the Michigan Group, (313)851-4100.

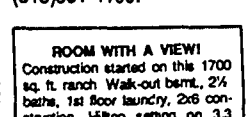

JUST LISTED! Quality custom-built ranch in Village of Milford Extra large lot 86 x 363 Nicely landscaped w many mature trees, over 1900 sq ft, wood floors, wet plaster walls, large rooms, Family Room w fireplace, Central AC, beautifully decorated Move right in Call for list of extras \$139,000 Call 685-1588 or 471-1182

HARTLAND US-23, M-59 area. 3 bedroom ranch, basement, 1 1/2 baths, family room, garage, nice \$82,500 (313)632-5523

HARTLAND Quad level on 17 acres, features 3 bedrooms, 1 1/2 baths, 2 car garage, vaulted ceilings, large deck, fenced yard and more Enjoy county living with easy access to expressways Just \$94,900 Call H.M.S. for details (313)569-0070.

HARTLAND 3 bedrooms Lake privileges VAFHA ok \$57,900 (313)229-7292



RED CARPET KEIM
CAROL MASON INC REAL ESTATE

Lovely tender care is what you will see when you enter this super three bedroom townhouse condo. Full basement adds to the storage room and the newer kitchen cabinets update the entire first floor look. Three spacious bedrooms allow plenty of room for overnight guests. Start your homeownership right here. Such a great price at \$84,900

Talk about a parcel to own to build that special one of a kind house. We have what you are looking for on Fortune Trail. The land is as pretty as the name. Tucked away yet ten minutes from Twelve Oaks Mall. Call today for details

344-1800
43390 W. 10 Mile Rd., Novi MI 48050
Each Red Carpet Keim Office is independently owned and operated

Shhh...
Finally, the community you've been waiting for is coming.

Your expectations are high. You have been looking for a home to accommodate your growing family and your growing needs. You'll know it when you find it and you've just found Lake Haven Estates. Hard working one and two-story floor plans are functional but far from boring. Dramatic interior and exterior angles add interest and convey an attitude that is especially contemporary. A location that gives easy access to schools shopping and recreation. Opening price from \$132,900

Located in White Lake Township Lake Haven Rd off Boye Lake Rd between M 59 and Cooley Lake Rd

LAKE HAVEN E.S.T.A.T.E.S

MARKETED BY
Schwitzer & Better
The Home Depot

MODEL OPENS SOON!
FOR MORE INFORMATION CALL 674-4966
4944 Highland Road • 674-4966

WOODRIDGE HILLS CONDOMINIUM IN BRIGHTON

SPECIAL OFFER **PHASE ONLY**

CLOSE OUT \$1500 DISCOUNT ONLY 3 LEFT

2 Bedroom 2 Bath 1st floor laundry, balcony, garage, basement a/c appliances & carpet

Reg. Sale Price \$92,500
Discount \$1,500
Price Now \$91,000

ADLER HOMES INC.
OFFICE 229-5722 MODEL 229-6776
PHASE II & III ARE NOW OPEN
BROKERS WELCOME

HAMBURG 1 year old, 3 bedrooms, 2 baths, 2 acres, full basement, 2 1/2 car garage \$94,300 (313)449-2162

HAMBURG Township 6 miles southwest of Brighton, 3 bedroom ranch, 1900 sq ft, 2 baths, full basement, 24 ft kitchen, 3 fireplaces, attached garage, small barn, 2 acres \$105,000. (313)878-9543

HAMBURG Twp Like new 2 bedroom home including wood-burning stove, brand new kitchen, storage shed, deck and more Lake privileges on One Lake Hurry, this one won't last at only \$79,900 Ask for Larry Buckmaster, (313)227-5362 The Michigan Group

ROOM WITH A VIEW!
Construction started on this 1700 sq. ft. ranch. Walk-out basement, 2 1/2 baths, 1st floor laundry, 2nd construction. Hilltop setting on 3.3 acres. Hartland Schools \$127,500

ENGLAND REAL ESTATE CO
12316 Highland Rd (M-59) Hartland (313) 887-9736 or 632-7427

SOUTH LYON
Gorgeous 2900 sq ft house, 5 bedrooms, great room with wet bar, custom interior woodwork 2 1/2 car garage, 1000 ft of deck 20x73 barn on 54 acres \$449,000

HORSE FARMS ONLY
(313) 348-4414

TREE-TOP OVERLOOK!
Spacious Contemporary on 2 1/2 acres, party treed, 4 bedrooms, 2 1/2 baths, Multi-level deck off doorwalls from Great Room and Master Bedroom, built in 1986 Owners must sell due to transfer. Asking only \$161,500 Call 685-1588 or 471-1182

Homes Incorporated

We Proudly Present!

Laird Haven

For the Discriminating Homeowner
Nine elegant country homes located in Northville Township minutes from I-275 and M-14.

Priced from \$285,000 including all amenities.

A limited number of cluster homes offering the best of both worlds.

- A single family home without time-consuming upkeep.
- Spacious floor plans; from 2,200 to 2,400 sq. ft.
- Enjoy the lavish greatroom, luxurious master suite, formal dining room, gourmet kitchen, and multiple decks.
- These elegant homes have genuine fieldstone, brick and cedar exteriors and are nestled in a natural park-like setting.
- Golf course views are also available.

Open Weekends or Shown by Appointment
Call 930-1500 or 349-0035
The Laird Haven Development Co. Inc.

Bloomfield Mortgage announces big closing.



July 31, 1989

August 1, 1989

On August 1, Bloomfield Mortgage became part of Comerica. You'll still find the same competitive pricing, great mortgage options, efficient processing and excellent customer service. You'll even find the same

staff at the same phone numbers and offices. But now Bloomfield Mortgage is called Comerica Mortgage Corporation. For mortgage advice from one of Michigan's banking leaders, call us today at 1-800-292-1300.

Comerica
Mortgage Corporation

Good Things Come to Those Who Wait . . . and Now the Wait is Over.

At last it's here—a neighborhood with all the warmth and charm of rolling hills and tall pine trees—Waling Woods. After months of careful planning and design, two beautifully decorated and furnished model homes from Hauser & Baum Custom Home Builders, Inc., are now open and you're invited for a grand tour.

Come stroll through our spacious rooms, take in the timeless beauty and livability of traditional architecture and detailed styling with contemporary comfort that give Waling Woods its distinctive appeal.

Waling Woods is not simply a development of exceptional homes, it's an exceptional small community. When complete, it will include a more than 3 acre park with bike and jogging paths, creating an environment ideally suited for the active family.

At last, the home you've been waiting for has finally arrived—Waling Woods—recapturing a tradition in fine living. Affordably priced from \$139,900.

Waling Woods is conveniently located in Highland Township on Harvey Lake Road, 1 1/2 miles north of M-59. Model homes are open daily 12-8, Saturday and Sunday 1-5, closed Thursdays. Call (313) 887-5161 or (313) 632-7880 for more information.

WALING WOODS

Hauser & Baum
CUSTOM BUILDERS, INC.

In Our Town	2
Diversions	6
Sports	7
In Shape	10

D

School bells ring for local children

It's that time of year again. Time to start thinking about shopping for back-to-school clothes for the kids. Residents with youngsters too young to begin kindergarten are faced with an even harder decision ... where to enroll their children in preschool.

To make the decision a little easier, we have compiled a list of local and area preschools, their locations, their requirements and their rates.

A GROWING PLACE

Location: Spirit of Christ Lutheran Church, 40700 W. Ten Mile Road, between Meadowbrook and Haggerty roads
Age Group: Ages 2½ to 5 years
Rates: Nursery School (\$7.50 per session), Day Care (\$75 per week/full day, \$17 per day/full day, \$11.50 per day/half day)
Registration: Korene Jett, director, 471-2333

A Growing Place has been serving the Novi community for 10 years. The program emphasizes structured activities and free-choice play centers. Head teachers hold bachelor's degrees in early childhood education and are assisted by trained aides.

Nursery school for 4-year-olds is offered Mondays, Wednesdays and Fridays from 1-3:30 p.m. Classes for 2½ to 3-year-olds are Tuesdays and Thursdays from 1-3:30 p.m. Day Care is offered year-round from 7 a.m. to 6 p.m.

Enrollment is limited to 16 students per program.

THE CHILDREN'S ARK

Location: Novi United Methodist Church, 41671 W. Ten Mile Road
Age group: Ages 2½ through elementary age

Rates: Preschool (\$75 per week/all day, \$35 per day/minimum of two days, \$50 per week/half days, \$25 per day/half day/minimum two days). Programs for elementary students \$50 per week/before and after school, \$10 per day/before and after school, \$2.50 per hour/before only or after only. Special holiday program and summer camp (\$65 per week).
Registration: Nancy Cotter, 349-2691.

The Children's Ark opened its doors in Novi in September 1983. Among its program offerings are preschool and day care.

Year-round preschool includes both full and half-day programs for children 2½ to 6-years-old. Extended hours are available from 6:30 a.m. to 6:00 p.m. The program emphasizes language enrichment, communication and motor skills, attention training and beginning academic skills. Children are required to bring a lunch and a breakfast (if necessary).



Yusuke Morizumi, 4, of Novi, completes a puzzle at the Novi-Northville Montessori

Before and after school programs for elementary-aged children offer students an opportunity to enjoy their favorite activities. The focus of the program is on arts and crafts and movies. Special holiday programs and summer camp offer a full day of activities including arts and crafts, music, cooking, outdoor activities and field trips.
Enrollment capacity is 39 children.

FAIRLANE CHRISTIAN SCHOOL WEST

Location: 41355 Six Mile, Northville
Age group: Ages 3-5
Rates: Contact the school office for a fee schedule
Registration: Principal Fred Tatete, 348-9031

Fairlane Christian School West, formerly Christian Community, offers both morning and afternoon programs for children ages 3 to 5. Morning programs are offered from 9:15 to 11:15 a.m. with afternoon programs from 1-3 p.m. Classes are offered Tuesdays and Thursdays; and Mondays, Wednesdays and Fridays.

FAITH COMMUNITY PRESCHOOL

Location: Faith Community United Presbyterian Church, 44400 W. Ten Mile Road, Novi
Age group: Ages 3-5
Rates: Three's program (\$50 per month), 4-5-year-old (\$75 per month). Payments are made on a schedule of 10 separate payments.
Registration: Contact the church, 349-5666

Faith Community Preschool, in operation since 1981, offers a morning program for 3-year-olds and morning and afternoon programs for 4- and 5-year-olds. The preschool follows the Novi Community School District calendar. Programs for 4- and 5-year-olds are



Christopher Harder, 4, plays with educational cards at preschool

offered Mondays, Wednesdays and Fridays from 9-11:30 a.m. and 12:30-3 p.m. Classes for 3-year-olds are Tuesdays and Thursdays from 9-11 a.m.

The program covers all areas of development and a wide range of activities including art, music, science and language. Classes are taught by a certified school teacher with the assistance of teacher aides.

Enrollment capacity is 15 students for the Three's program and 16 students for the 4- and 5-year-olds.

KINDER-CARE

Location: 20675 Silver Springs Drive off Eight Mile Road in Northville
Age group: 1 to 12 years
Rates: Contact the center for a fee schedule
Registration: Contact the center, 348-1589

Kinder-Care Learning Center offers a variety of programs for children ages 1- to 12-years-old. Programs include day care, preschool, after-school and summer programs. The center is open

from 7 a.m. to 6 p.m. Transportation, meals and family discounts also are available

LITTLE HORN BROOK DAY SCHOOL

Location: 48855 W. Ten Mile Road in Novi
Age group: Ages 2½ to 6 (regular program) and 2½ weeks to 2½ years (infant program)

Rates: Preschool (\$60 per month for two days per week, \$90 per month for three days per week, \$150 per month for five days per week). Day Care (\$45 for two days per week, \$58 for three days per week, \$70 for four days per week and \$80 for five days per week)

Registration: Contact Andrea Lenzi, director, or Karen Dron, 348-2780

Little Hornbrook Day Care Center offers day care and nursery school. The school's summer program serves students through age 8.

Founded by Andrea Lenzi in September 1984, Little Hornbrook offers instruction in computers, programmed learning systems, educational toys and games, records and individual and large-group activities. The program also offers an introduction to the French language through finger plays and songs. Music appreciation, practical life activities and arts and crafts are also performed.

The school emphasizes its small class sizes as well as its experienced teaching staff. Hot lunches and two snacks are provided.

The program for 2½- and 3-year-olds meets Tuesdays and Thursdays, 3- and 4-year-olds meet Tuesdays and Thursdays and 4- and 5-year-olds meet on Mondays, Wednesdays and Fridays.

NORTHVILLE PUBLIC SCHOOLS EARLY CHILDHOOD CENTER

Location: 21200 Taft Rd. Nor-

thville
Age group: 18 months to elementary age

Rates: Kid's Creative Corner (\$7.25 per day), Childcare (\$19 per day/full day, \$13 per day/mornings, \$13 per day/afternoon), Wondergarten (\$13 per day), Kid's Club (\$3.25/morning session only, \$4.25/afternoon session only, \$6.50/morning and afternoon sessions), Parent and Child (\$5 per session)

Registration: Register in person at Moraine or call 344-8465 before 4 p.m. daily

The Northville Public Schools Early Childhood Center offers both Kids' Creative Corner and Childcare to preschool students ages 2½- to 5-years-old. Kids' Creative Corner offers afternoon and morning sessions for children ages 2½-3½, 3-4 and 4-5. Students must be 2½ by date of admission and toilet trained.

Childcare is available to children 2½ to 5-years-old. Students must be 2½ and toilet trained by date of admission. Separate classes are offered for 2½-4 and 4-5-year-olds. Full day childcare is available from 7 a.m. to 5:30 p.m. Meals and snacks are provided.

Wondergarten, a program for kindergarten children needing an additional half-day experience, is offered both mornings and afternoons. The curriculum is designed to complement and enhance the child's kindergarten experience.

Kids' Club, a before- and after-school program for elementary children, provides a relaxed environment for children to pursue individual interests and/or participate in group activities, field trips and projects. Morning sessions are from 7-9 a.m. and afternoon sessions are 3:30 to 6 p.m.

Parent and Child for children ages 18 months to 2½ is designed to give parents and children a chance to interact with each other. Exploratory art, dramatic play, small and large motor and discovery activities are provided. The class is offered from 10-11:30 a.m. on Fridays.

NEW MORNING SCHOOL

Location: 14501 Haggerty Road.
Age group: 2½ to 6, elementary and middle school

Rates: Contact the school for further information
Registration: Contact Elaine Yagiela, director, 420-3331

Founded in 1973, New Morning School is the only preschool and K-8 cooperative in southeastern Michigan. Emphasis is placed on family-centered education with both co-op and non-co-op membership available.

Preschool offerings include "Me and My Shadow," a parent-toddler class designed as an introductory preschool for 2½- to 3-year-olds. Sessions are offered Fridays from 9:15 to 10:15 a.m. (for children 24-32 months) or 10:30 a.m. to noon (for those 30-36 months).

Preschool for children ages 2½ to 5 is offered Monday through Friday from 9-11:45 a.m.

Early primary classes for children ages 4½ to 6-years-old are offered Monday through Friday from 12:15 to 3:30 p.m.

Childcare for K-8 students only is provided before and after class from 7 a.m. to 6 p.m.

Continued on 3

Random Sample

Q: Do you recycle any of your garbage?



Four said: "Yes"
 Six said: "No"

"It's not as hard as I thought it would be."
 "No, but I know I should."
 "I'm going to start soon."
 "I wouldn't mind if it was easy to do."

Random Sample is an unscientific poll conducted by the staff of The Northville Record and The Novi News

Volunteers

Marcus donates time

By DOROTHY NASH

"People who lay back are foolish," said Tom Marcus, owner of Marcus Glass of Novi. Being involved is the way to go.

When he and his wife were first married, they moved to Novi, and he got into the Jaycees, which meant instant involvement in community affairs.

Then nine years later Dr. William Barr came to Novi to take over as assistant superintendent of schools, and he talked Marcus into helping him organize a Lyons Club.

"Lyons are actually like Jaycees," commented Marcus, but there is no cut-off age.

So Marcus got more involved in the community.

"I've been on committees," he said, "and many times I've stood in front of stores, selling candy canes

at Christmas and white canes in the spring" to raise money for one of the Lyons Club's projects - sight conservation and work with the Blind.

But service club involvement isn't the whole story.

Marcus volunteers time for the Novi Educational Fund, too.

And on a more personal level there are things this year like these, which have also involved, he said, his wife and partner, Thelma.

- Helping with decorations for the 1989 high school class party
- Giving a second grade class pieces of glass with which to make kaleidoscopes.

- Serving coffee and doughnuts to anyone who passed by during the Memorial Day parade.
- Coordinating with owners of nine other Novi businesses on July 18 to have an ice cream social for all comers to celebrate the 50's festival.

Why so much involvement? In answer, Tom Marcus said, "You get so much out of it - friends and interesting things to do."

And, too, he said, that although he knows that "sometimes we've got to unwind," it's hard to say NO when you're asked to do something



Tom Marcus enjoys being involved

Record/CHRIS BOYD

Area preschools offer programs to educate host of area children

Continued from 1

In addition, special interest classes are offered throughout the year for both preschool and school-age children. Parents interested in receiving a listing of special interest classes may contact the school.

NORTHVILLE MONTESSORI

Location: 15709 Haggerty Road
Age group: 2½ through 12
Rates: Contact the school for further information

Registration: Contact Lynn Gall, director, 420-0924 or 348-0951
Northville Montessori, affiliated with the American Montessori Society and the Michigan Montessori Society, was established in 1976

Curriculum consists of activities in practical living (self-help), sensorial experiences, language, math, science, geography, history and social studies. Special extras in the program include French, music, art, motor/perception development, drama, dance, health and nutrition, yoga, poetry and cooking.

Morning and afternoon sessions are offered to students beginning at 2½. Preschoolers must be toilet trained. Half-day sessions are from 9-11:30 a.m. and 12:30-3 p.m. Full-day sessions run from 9 a.m. to 3 p.m. Extended hours are also available from 7 a.m. to 6 p.m.

NORTHVILLE CO-OP

Location: Cooke Middle School, 21200 Taft Road.
Age group: Ages 2-5

Rates: Two's Class (\$25 per month), Three's Class (\$32 per month), Four's Class (\$46 per month), Four's and Young Five's Class (\$46 per month)

Registration: For information call 348-1791

Northville Cooperative Preschool, founded more than 35 years ago, is a non-profit parent-administered preschool for 2- to 5-year-olds.

The school is managed by a board of directors elected by the general membership. The preschool encourages children to develop living and learning skills as well as problem-solving techniques. Parents are involved in the activities by participating on a rotating basis in their child's school session. Family events include hay rides, Christmas parties and puppet shows.

Applications are being accepted for fall enrollment.

A Two's Program is offered Tuesdays and Thursdays from 3 to 4:30 p.m. A Three's program is offered

fered mornings on Mondays, Wednesdays and Fridays from 9:11-20 a.m. and afternoons from 12:10 to 2:30 p.m. The Four's Program is offered Mondays, Wednesdays and Fridays from 9-11:20 a.m. The Four's/Young Five's Program is offered Mondays, Wednesdays and Fridays from 12:30 to 2:50 p.m.

Year-Old Class for children 3-years-old prior to Nov. 31, which meets Tuesdays and Thursdays from 9:15 to 11:15 a.m. and a Four-Year-Old Class for children 4-years-old prior to Nov. 31, which meets Mondays, Wednesdays and Fridays from 9-11:30 a.m. and 12:30-3 p.m.

NOVI-NORTHVILLE MONTESSORI

Location: 23835 Novi Rd.
Age group: 2½ to 6
Rates: Contact the school for further information

Registration: Contact Geetha Rao, director, 348-3033.

Based on the philosophies of Dr. Maria Montessori, the Novi-Northville Montessori curriculum includes sensory training, exercises of daily living, mathematics, language, French, science, geography, art and music

The program offers preschool, kindergarten and day care. Sessions are offered five days per week and three days a week. Hours are from 9 a.m. to 12:30 p.m. for the morning session and 12:30-3 p.m. for the afternoon session. The full-day program runs from 9 a.m. to 3 p.m. Day care is offered from 7:30-9 a.m. and 3-5:30 p.m.

KELLY'S KIDS

Location: 43489 Grand River Avenue, near the Grand River/Novi Road intersection

Age group: Infants through 12 years

Rates: Contact the office for a fee schedule

Registration: Contact Kelly Moralo, 349-6190

The Kelly's Kids program helps the child develop socially and emotionally, stressing safety, nutrition and good self control and independence.

Hot lunches are served every day with menus posted near the front door.

The morning program is offered from 8 a.m. to 1 p.m. with the afternoon session running from 11:45 a.m. to 4:45. Children enrolled in the afternoon program should arrive in time for lunch.

SCHOOLCRAFT COLLEGE CHILD CARE CENTER

Location: 18600 Haggerty Road
Age group: 2½- to 6-year-olds

201 Tuition is \$2.50 per hour, \$17 per day and \$75 per week.

Registration: Call 462-4442

Schoolcraft College Child Care Center accepts children 2½ to 6-

Continued on 4



Record/JANET L. COX

Sandy Miller of Novi, a teaching assistant at Novi-Northville Montessori, helps Lisa Mazaros, 7, of South Lyon with a puzzle

Single Place presents humor speaker

Single Place welcomes speaker Div Buegleisen, who will share her thoughts on "Laughing Matters" on Sunday, Aug. 13 at 7 p.m. at the First Presbyterian Church of Northville

thoughts on the serious aspects of humor. She also plans to answer questions in a small group format.

Buegleisen is in private practice in Southfield and speaks to groups

about communication skills, stress, and anxiety.

Child care is available. Requested donation is \$3 and includes pizza and refreshments

CALL NOW FREE HOME SURVEY! NO OBLIGATION!



RAINBOW II SPECIAL \$98900 COMPLETE

Installation, Delivery & Other Models Available

COMPLETE OVAL POOL PACKAGE 16x31

SWIM AREA 15x24

- Filter & Pump • Skimmer
- Vacuum & Maintenance Kit
- Ladder • Test Kit • Liner
- Sun Deck • Fencing • Stairs

EASY BANK FINANCING LOW MONTHLY PAYMENTS

1974 E. WATTLES (17 MI.) W. OF JOHN R TROY, MI **528-3620**

Laurel
FURNITURE, INC.

Recliner SALE! \$19988
Reg. \$299



Lane

Enjoy Wall Saver convenience with smart traditional styling. Layaway Available.

84 W. Ann Arbor Trail • Plymouth, Michigan 48170
(313) 453-4700
Open Daily 9:30 - 6, Thurs. & Fri till 9, Sat till 5:30

Is Summer Too Late?



With modern nursery techniques you can plant spring, summer, and fall! Our huge selection of landscape materials are ready to plant. They are automatically irrigated and fertilized daily to insure top quality, healthy, plants all year! We guarantee it 100% for one full year. Whether it's one plant or an entire landscape now is the time to get started!

THIS WEEK ONLY! Skyline Locust \$9900

2" size reg. 169.00

PLYMOUTH NURSERY and GARDEN CENTER

9900 Ann Arbor Road
Just 7 miles west of I-275

453-5500
HRS: Mon.-Sat. 9-6
Sun.-Hol. 10-6
Offers Expire 8/18/89



SUMMER SALE

Ethan Allen



The Design is Authentic. So Is The Sale.

	REG.	SALE
Top Left Cocktail Table 18 8000	\$ 379.75	\$ 319.75
Top Right Chair 20 531 14	\$1858.75	\$1558.75
Top Right Chair 20 531 14	\$ 329.75	\$ 279.75
Top Right Chair 20 531 14	\$1314.50	\$1099.50
Top Right Chair 20 531 14	\$ 619.50	\$ 529.50

Ethan Allen

We care about your home

15700 MIDDLEBELT RD
(BET 3 & 6 MILE RDS)
LIVONIA, MI 48154
(313) 261-7780

50170 VAN DYKE
(BET 22 & 23 MILE RDS)
UTICA, MI 48087
(313) 254-5260

1989 Ethan Allen Inc. OPEN MON THURS FRI TIL 9 • TUES WED SAT TIL 5:30 • SUNDAY TIL 5

Local churches to host activities

Several area churches are hosting summer events. Following is a list of planned activities.

Fairlane Assembly West of Northville will offer "Sonseeker Safari," its Vacation Bible School through Aug. 12.

Sessions are held from 6 to 9 p.m. for children in kindergarten through eighth grade. Music, games, cookies, prizes, and Bible stories are some of the planned activities. Parents also are welcome to attend.

For more information call 561-3300. Fairlane Assembly is at 41355 Six Mile Rd. in Northville.

Detroit First Church of the Nazarene hosts a visit by the Jews for Jesus evangelistic team called "The Liberated Wailing Wall" at 6 p.m. Sunday, Aug. 20.

Some of the group's music reflects the poignant longing that has been a part of the synagogue worship throughout the ages. For more information call 348-7600.

Single Place, a support group for adult singles that meets regularly at the First Presbyterian Church of Northville, presents a special trip to the Shaw Festival on Saturday, Aug. 19, and Sunday, Aug. 20, to see two plays, "Trelawny of the Wells" and the musical "Good News."

Participants also plan to dine at the Prince of Wales Hotel on Sunday, Aug. 20, for brunch. Travelers will stay at the Brock University in St. Catherine's on Saturday night, Aug. 19.

Cost for the weekend is \$105, which includes two theater tickets, lodging at Brock University and brunch at the Prince of Wales. A \$50 non-refundable deposit must be made to Single Place prior to the trip.

For more information call 349-0911.

The staff parish at First United Methodist Church of Northville is seeking volunteers to help in the following areas:

Taking inventory and maintaining kitchen supplies; regularly laundering any linens or towels and returning them to the church; coordinating church functions, including serving meals; coordinating, typing, and mailing the children's newsletter; coordinating babysitting for special events; arranging for ushers, readers, and bulletin covers for monthly family Sunday services; coordinating special family events; and updating Sunday-school records.

It's United Methodist Night at Tiger Stadium at Michigan and Trumbull on Friday, Aug. 18, at 7:35 p.m.

The Detroit Tigers will play the New York Yankees. Cost is \$9.50.



MR. and MRS. JOSEPH HINES

Bredenbeck weds Hines

Toby Elizabeth Bredenbeck of Chicago was wed to Joseph Murphy Hines of Chicago on May 28.

The bride is the daughter of Lynn Bredenbeck of Columbus, Ohio and Kim Bredenbeck of Cincinnati, Ohio. The groom is the son of Marian and C.P. Hines of Northville.

The double-ring evening ceremony was held at the Greenhouse on Buckingham in Chicago, Ill., highlighted by a greenhouse setting and colorful spring flowers throughout. Dr. Scot Giles, minister of the Unitarian/Universalist Church of Oak Park, Ill. officiated.

The bride wore a tea-length floral cotton spring dress. She carried a fresh-cut bouquet of white tulips, white freesia, daisies, blue bachelor buttons, statice, white gladiolas, and baby's breath.

Maid of honor was Susan Frangas, who wore a two-piece tea-length yellow silk dress. She carried a fresh-cut bouquet of deep pink carnations, tulips, white daisies, and

baby's breath. Best man was Chad Hines, brother of the groom.

A dessert reception followed the wedding at the Greenhouse, with 110 guests attending.

The couple honeymooned in Shakertown at Pleasant Hill, Ky.

They met at the School of the Art Institute of Chicago.

The bride is a graduate of the School of the Art Institute of Chicago, where she is currently employed. She is also a 1977 graduate of Bexley High School in Columbus, Ohio.

The groom is a master's degree candidate at the School of the Art Institute of Chicago, where he is studying graphic and environmental design. He is employed by United Longchamp Exhibit Design Company. He is also a 1970 graduate of Northville High School and a 1975 graduate of the University of Michigan, where he earned a bachelor's degree in anthropology. The couple will reside in Chicago.

Dinner auction planned

Madonna College's "Around the World" scholarship dinner auction will be Saturday, March 31, 1990 from 5:30 to 11 p.m.

The event will be held at Roma's of Livonia, 2777 Schoolcraft Rd. in

Livonia. The ticket price is \$50 per person. Volunteers and gifts are needed. For more information call 591-5063.

Madonna College is at I-96 and Levan Road in Livonia.

Preschools offer services

Continued from 3

years-old who are toilet trained. The preschool program meets both mornings and afternoons, as well as full-day care, Monday through Friday from 7:30 a.m. to 5:30 p.m. year round.

All teachers have degrees in early childhood education or child development and all aides are students in Schoolcraft's child development curriculum.

ST. PAUL'S PRESCHOOL

Location: St. Paul's Evangelical Lutheran Church, 201 Elm St., Northville.

Age group: 3-4
Rates: Contact school office for fee schedule.

Registration: Contact the school office at 349-3146.

St. Paul's Preschool offers morning sessions for 4-year-olds from 9:15 to 11:45 a.m. on Mondays, Wednesdays and Fridays and 3-year-olds on Tuesdays and Thursdays.

The program focuses on the alphabet, number recognition and games. A Bible storytime is included each day.

WILLIAM ALLAN ACADEMY

Location: 49875 W. Eight Mile, Northville.

Age group: Ages 3-5
Rates: Contact the school for fee schedule.

Registration: Contact Valarie Hambleton, principal, at 349-1830 or 349-5020.

On a one-to-eight child/staff ratio, preschoolers are offered a variety of structured and non-structured activities. Emphasis is placed on social, emotional and physical, as well as broad academic progress on an individualized basis. Listening, learning and social skills are developed through stories, fingerplays, music, drama, free play and art and teacher-directed projects. Classes are offered Tuesdays and

Thursdays from 12:30 to 3 p.m. for 3-year-olds and "young" fours. Classes for 4-year-olds are Mondays, Wednesdays and Fridays from 12:30 to 3 p.m.

WILLOWTREE CHILD CENTER

Location: 21633 Beck Road
Age group: 2½ to 6 and latch-key
Rates: Nursery school/2½-6 (\$7.50 per session, \$25 registration fee)

Registration: Contact Merilee Kreutzberg, 473-0077.

The school offers 2½-hour sessions emphasizing various art medias, literature and music activities. Situated in a rural environment, the school tries to maintain a small school setting with a homely atmosphere.

The fall nursery school program will begin Sept. 6 and run through the middle of June. Nursery school classes for children 2½-3 will be held Monday through Friday from 9-11:30 a.m. and 12:45-3:15 p.m. Parents may enroll their child in a three-day or two-day program.

You'd pay \$26.00 at the newsstand for one year.
NOW AVAILABLE
AT \$18.00

31% OFF

What a great deal! Rush me one year (52 issues) of THE NORTHVILLE RECORD for only \$18. I save 31% off the regular price.

NAME _____
ADDRESS _____
CITY/STATE/ZIP _____
PHONE _____

MAIL TO:
THE NORTHVILLE RECORD, P.O. BOX 899, BRIGHTON, MI 48116

CHILDREN'S HEALTH FAIR

SATURDAY AND SUNDAY, AUGUST 19-20

AMERICAN FAMILY CARE

FREE Back-to-School Health Screening for your Child!

- Height • Weight • Vision
- Blood Pressure Check
- Hearing • Fitness Test • Foot Exam
- Oral Exam • Dental Exam

OPTIONAL:

- TOTAL CHOLESTEROL CHECK—\$3 (Should fast for 4 hours)
- BODY COMPOSITION—\$5 (Eight years and older)
- SCHOOL & SPORT PHYSICAL—\$10

FOR CHILDREN FROM 5 TO 18 YEARS

To pre-register—call:
462-1990

Screening will be held in the AMERICAN FAMILY CARE building between 10 a.m. and 5 p.m.

✓ Parent's consent and presence required

Ample parking in the rear

WIN!

THE WEEKEND USE OF A LINCOLN CONTINENTAL AND AN OVERNIGHT STAY IN AN AREA HOTEL

SPONSORS

- AMERICAN FAMILY CARE FAMILY CARE CENTER
- WINE BARREL Liquor & Deli
- JONNA CONSTRUCTION
- Budget
- melody farms
- the NOVI NEWS

GREEN SHEET WANT ADS 348-3022

Annual Storewide Sale
Annual Storewide Sale
Annual Storewide Sale
Annual Storewide Sale
Annual Storewide Sale

Now in Progress...
29th Annual Storewide MIDSUMMER SALE

Drexel Heritage

...All Upholstery from Drexel Heritage reduced 30%
...all Dining Room and Bedroom Groups from Drexel Heritage reduced 20% to 40%
...Special orders included.

Everything in our beautiful showroom is now sale priced. A stroll through our sparkling room settings will, indeed, be worth your while. The best of 1989 introductions are now on display. Competitive pricing, extended terms, free delivery and set up, plus complimentary interior design service and a full year's service are just some of the advantages of shopping at our full-service showcase store. Sale ends Aug. 31st.

Ray Interiors

Michigan's first Drexel Heritage store

476-7272 • 33300 Slocum Drive • Farmington

Open Tues., Wed., Sat. 9:30 to 5:30, Mon., Thurs., Fri. 9:30 to 9:00, Sun. 12:00 to 4:00

Serving the Metro Area Since 1938

A good love story

Northville graduate writes novel

By BRENDA DOOLEY

She's a romance writer. And Shelly Thacker Meinhardt is first to admit she doesn't fit the typical stereotype.

She doesn't lounge around the house in a pink negligee, eating bonbons while writing passion-filled passages of a steamy novel. Meinhardt says that's what most people erroneously think romance writers are like.

"The vast majority of romance writers are intelligent, highly educated professional women," Meinhardt says. "We don't get any respect — we're kind of the Rodney Dangerfield of publishing."

The 1981 Northville High School graduate admits that overcoming the preconceived notions tends to become rather frustrating. Yet, in the next breath, Meinhardt delightedly points out that romance novels have surpassed mysteries in popularity this year.

"We're just a different genre," she explains. "I think we'll surpass the stereotypes."

They also have to be dedicated. "It's extremely hard to break into," Meinhardt explains about gaining recognition in the publishing field. "There's no way to get rich quick. This writing is just as hard as any other type of writing — you need a fresh voice."

That's a fact with which Meinhardt is quite familiar. She recently finished writing *Falcon on a Silver Wind*, a manuscript that won praise from the Romance Writers of America (RWA). Meinhardt was named a finalist in the Rita Golden Heart Award competition, sponsored by the RWA.

Her novel was judged one of the top six of 137 manuscripts in the historical romance category. She received her Golden Heart award at the RWA annual conference in Boston on July 22.

Currently Meinhardt lives in Beechwalk Apartments in Walled Lake with her husband, Mark, a technical writer for Unisys. Currently she is discussing the possibility of publishing her novel with two agents.

"It's been a long, hard road," she says about writing the novel, a process that took nearly two years. "I never realized how much hard work it would be. I really feel driven to do this — it's my dream of a lifetime."

"It's not so much that writing makes me happy. Sometimes it can make me miserable if something doesn't come out the way I want it to. But not writing makes me very unhappy," she says.

Meinhardt quit her job as a public-relations writer for Crittendon Hospital in Rochester to give her time to finish the novel. Meanwhile she wrote free-lance articles for magazines including "American Bookseller," "Romance Writers' Report," "Entrepreneur," "Flowers," and "Looking Fit" for income. She and her husband bought a computer and printer and set up an office in the second bedroom of their apartment to give her a place to work.

"I have never been a corporate kind of person," she says. "I liked my job and I liked my boss, but I wanted to do something more. Ever since I was a kid I knew I would be a novelist."

As a student at Northville High School, Meinhardt was enrolled in honors English classes. She pursued

her education at Albion College, where she majored in French and English. At college, she received the encouragement she needed from English professors, fueling her desire to write.

Soon she learned about the RWA and met other writers with common interests. After six months of research — mainly of history in the Middle Ages — she sat down to write *Falcon on a Silver Wind*. The novel is set in 1295 and follows the romantic lives of ex-mercenary Sir Connor of Glenshiel and Lady Laurien d'Amboise, who fall in love against all odds.

While writing the novel, Meinhardt says she received a lot of support from her family, especially from her husband.

"Even in the lean times he's been wonderful," she says. "I'm fortunate to have an understanding husband. He's always putting the fire under me."

Now that her novel is complete, Meinhardt has hopes of getting it published. She also plans to complete free-lance assignments and start working on another novel. She is also president of the Greater Detroit Chapter of RWA and one of her goals is to see the romance genre earn the respect it deserves.

Meinhardt's advice to aspiring writers is simple — just write.

"No one will do it for you," she says. "You have to apply the seat of your pants to the seat of your chair and write."

"I'm not in this for the money — I know the average advance for a first-time romance author is \$3,000. I write historical romance because I love to write, I love history and I love a good love story," Meinhardt says.



Shelly Thacker Meinhardt makes a living by writing

Record/CHRIS BOYD

Volunteers sought for art program

Volunteers are needed to bring art prints to patients at St. Joseph Mercy Hospital on "Art A La Cart," a custom-made art cart filled with prints donated by the Catherine McAuley Health Center Medical Auxiliary.

Volunteers help patients select the print of their choice to enjoy in their rooms. The cart and the volunteer

visit the patient once a week for a change of print, if desired.

Volunteers are asked to work one morning or afternoon per week on weekdays or weekends. A six-month commitment is requested.

Experience working with people and an interest in art is desirable. Orientation and training are provided.

For more information call the volunteer services office at 572-4159.

Catherine McAuley Health Center is at 5301 East Huron Drive in Ann Arbor.

Stock up NOW! LEWARDS BEST PRICE!

	BUY 1	BUY 6 OR MORE	BUY 12 OR MORE
Nito Wreaths	.49 ea.	.33	★ .25
4 Oz. Natural Eucalyptus	2.49 ea.	1.99	★ 1.59
8 Oz. Spanish Moss	2.99 ea.	2.59	★ 1.99
Floral Foam 6 Pack	2.88 ea.	2.59	★ 1.99
8 Oz. Antique Baby's Breath	6.99 ea.	5.99	★ 4.99
12" Straw Wreath	1.29 ea.	1.09	★ 89¢
14" Grapevine Wreath	6.99 ea.	4.99	★ 2.99
12" Styrofoam® Wreath	1.89 ea.	1.69	★ 1.49
½"x12"x36" Styrofoam® Sheet	1.99 ea.	1.79	★ 1.49
Paper Twist Pkg.	1.49 ea.	1.29	★ 99¢
Fall Bush	.99 ea.	.69	★ 59¢
Raffia Pkg.	1.99 ea.	1.69	★ 1.39
Fall Straw Flower Bouquet	1.99 ea.	1.69	★ 1.29
Lace By-The-Yard	.50 yd.	.40	★ 30¢
Glue Sticks	.25 ea.	.20	★ 15¢

Bazaars! Scouts! Church! Groups! Gifts! Fun!

Leewards

Now hiring for our new stores in Westland and Rochester Hills. Call existing stores for details.

WARREN 773-8500
13 Mile Rd. & Schoenherr
TAYLOR 946-9210 NOVI TOWN CENTER 347-1940
15100 Telegraph Rd. SE corner of I-96 & Novl Rd.
EAST LANSING 2751 E. Grand River 351-8710
HOURS: Mon.-Fri. 9:30-9; Sat. 9:30-6; Sun. 11-5

Prices effective thru Saturday, Aug. 12, 1989

BRITISH MADE LACE CURTAINS
Ready to Hang • No Panels
No Difference in Bottoms • No Seams
Any Width • Option One Piece

We Now Carry Joanna CUSTOM ROLLER SHADES (Wood and Metal Rollers)

We Carry Graber Rods - Including Clear Rods

The Lace Curtain Shop

LARGEST SELECTION OF LACE CURTAINS IN THE COUNTRY!

33216 Grand River 1 blk. East of Farmington Rd.)
Farmington • Mon.-Sat. 10-6 471-2058

DINE ON A STAR!

Summer is back, so come aboard and experience the excitement of cruise/dining. Cruise the Detroit River and enjoy imaginative and inviting buffets, the fresh breezes of open observation decks, live entertainment and spectacular skylines — this is an experience to treasure!

1989 Cruise Schedule
Cruising May—Mid-October

Monday-Thursday
Lunch 11:00 am 1:30 pm
Dinner 7:00 pm 10:00 pm

Friday
Lunch 11:00 am 1:30 pm
Dinner 7:00 pm 10:00 pm
Moonlight 11:30 pm 2:00 am

Saturday
Brunch 11:00 am 1:30 pm
Dinner 7:00 pm 10:00 pm
Moonlight 11:30 pm 2:00 am

Sunday
Brunch 11:00 am 1:30 pm
Early Dinner 3:00 pm 5:30 pm
Dinner 7:00 pm 10:00 pm

★★★Three Star Rating by Molly Abraham — Detroit Free Press 1989

For More Information & Reservations Call Groups (25 or more) Call
(313) 259-9161 (313) 259-9160

Major credit cards accepted.
Gift certificates are always available. Reservations accepted year-round

THE STAR OF DETROIT
Experience the City Like Never Before

Give A Hoot. Don't Pollute.
Forest Service-USA

Bavarian Village
SUMMER

SKI SALE

IT HAPPENS ONLY ONCE A YEAR-ALL STORES TREMENDOUS SELECTION-YEARS BEST PRICES. ALL THE TOP BRANDS. OVER 2 MILLION DOLLARS OF GREAT SKI GEAR AT SAVINGS UP TO 50% OFF AND MORE. SHOP TODAY-SURE IT'S CRAZY TO BUY SKIS & SKIWEAR NOW, CRAZY LIKE A FOX!

THE BEST SKI BUYS OF THE YEAR

- BLOOMFIELD HILLS: 2540 WOODWARD at Square Lake Rd 338-0803
- BIRMINGHAM: 101 TOWNSEND corner of Pierce 644-5950
- LIVONIA/REDFORD: 14211 TELEGRAPH at the Jeffries Fwy 534-8200
- MT. CLEMENS: 1216 S. GRATIOT half mile north of 16 Mi 483-3620
- EAST DETROIT: 22301 KELLY between 8 & 9 Mi 778-7020
- ANN ARBOR: 3336 WASHINGTON west of U.S. 23 973-9340
- FLINT: 4261 MILLER across from Genesee Valley Mall 313-732-5580
- TRAVERSE CITY: 107 E. FRONT ST downtown 616-941-1999
- SUGAR LOAF: SKI AREA 18 miles N/W of Traverse City 616-228-6700
- GRAND RAPIDS: 2035 28th ST S.E. between 81st & 82nd 616-452-1199
- FARMINGTON HILLS: 27847 ORCHARD LAKE RD at 12 Mi 553-8585

OPEN EVENINGS 'TIL 9, SAT. 10-6:30, SUN 12-5 SALE ENDS AUG 26, 1989

\$UMMER BORDER \$ALE

Selected IN STOCK BORDERS

BUY A ROLL GET A ROLL FREE

HEAVY DUTY ADHESIVE
1/2 OFF Reg. \$9.10 GAL.
All Sales Final Expires 8-31-89

BUY FIRST ROLL AT REGULAR PRICE, GET SECOND ROLL **50% OFF**

ALL IN STOCK WALLPAPER 20%-50% OFF

Fuller-O'Brien Line of Paints and Stains at CANTON AND NOW, NOVI STORE

Store is Color Coordinated
Thousands of Rolls in Stock
Room Displays
Free Book Rental
Steamer Rental - Novi & Canton

DEL MAR JOANNA CUSTOM ROLLER SHADES 25% to 40% OFF

Ir Stock WALLPAPER, INC.

LIVONIA MID-SHOPPING CENTER 2949 FIVE MILE 427-5800
NOVI 1010 10 MILE CENTER 41810 W 10 MILE 348-2171
CANTON HARVARD SQUARE CENTER 5828 SHELDON ROAD 451-2580

OPEN 7 DAYS
MON.-FRI. 10-9
SAT. 9-8
SUN. 11-4

Diversions

6-D

The Northville Record

Thursday, August 10, 1989

Cranbrook presents dinosaur display

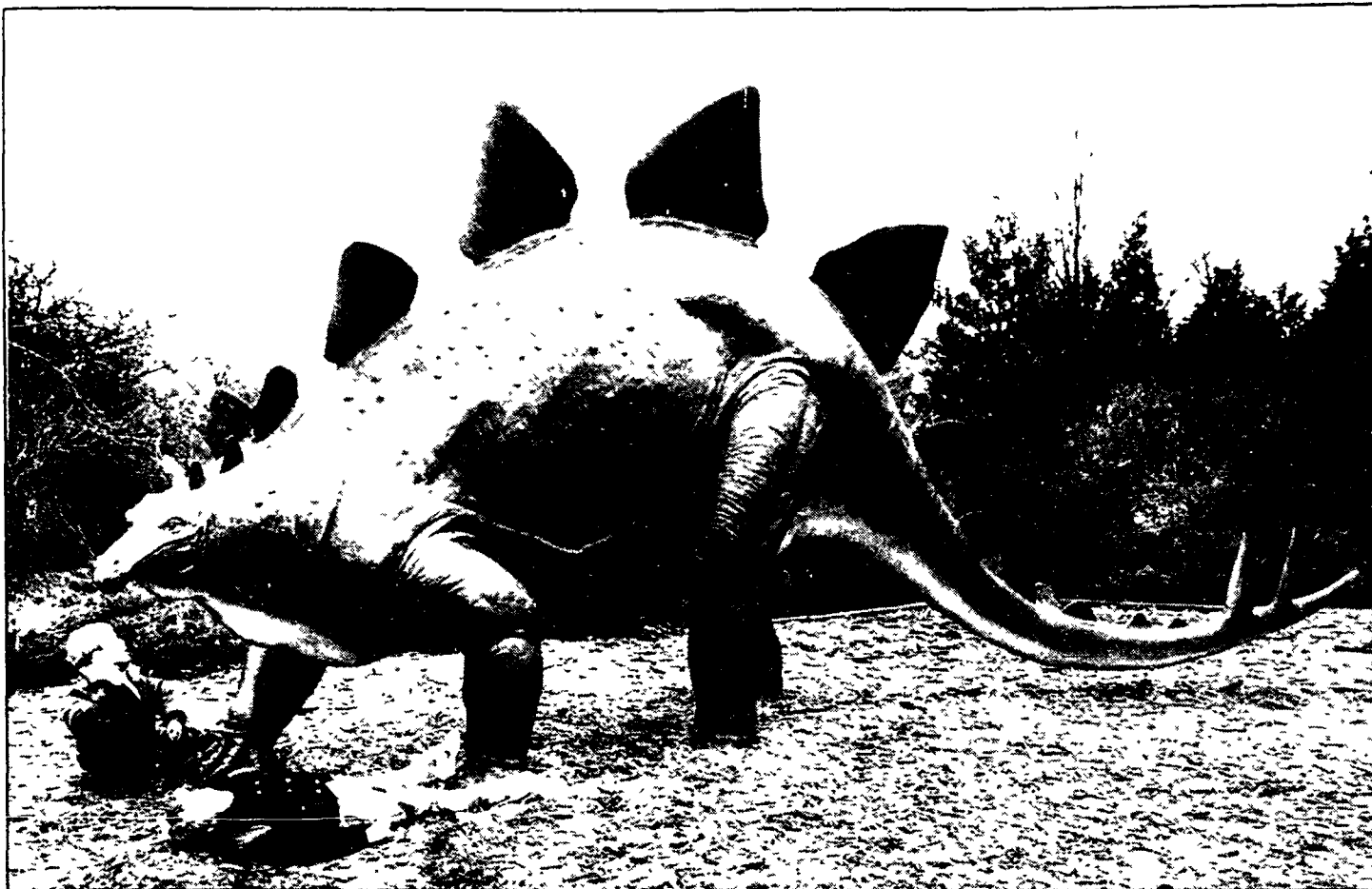

Record/CHRIS BOYD

Don't worry, this creature truly won't bite. Dinosaurs like this one are featured in an exhibit at Cranbrook

By BRUCE WEINTRAUB

From a three foot *Maasaura* to a 15 foot *Tyrannosaurus*, an all-new cast of scaly-skinned, jaw-grinding prehistoric creatures are on display at Cranbrook Institute of Science.

Called *Dinosaurs!* *Dinosaurs!*, the exhibit features 12 lifelike lizards, including a nest of eggs and hatching babies, plus juveniles interacting with their mothers.

"This is really a fun and enlightening exhibit," said Sylvia Crawford, communications coordinator for the institute of science.

"The exhibit is particularly interesting because it gives children and adults a realistic look at what animals who roamed the earth millions of years ago were like," Crawford said.

She added this exhibit is vastly different from the one which appeared at Cranbrook two years ago — mainly because of the inclusion of the *Maasaura* species.

"The *Maasauras* were discovered in Montana in 1978, and this is the first time they'll be featured in an area exhibit," Crawford said.

"This is the first dinosaur species to show interactions as a family."

Created by Kokoro Co., Ltd., the dinosaur models are displayed in a setting intended to reflect the earth's environment 65 to 175 million years ago.

"In addition to the dinosaurs, exhibit-goers learn about the history of the earth and also get an idea about life cycles in many generations," Crawford said.

She added each dinosaur is a robotic animal designed by Cranbrook staff in consultation with paleontologists at museums and universities across the U.S.

In addition to the robotic model dinosaurs, Crawford said the exhibit includes an outdoor dig site for children and a planetarium production.

Built like "giant sandboxes," Crawford said, the simulated dig site gives children an opportunity to explore what paleontologists do while locating and excavating fossils.

"The kids go digging on a natural trail — away from city commotion — and are able to relate to what an actual site looks like," she noted.

Actual cow bones are strewn throughout the simulated dig site, giving children an opportunity to pretend they are real paleontologists, Crawford said.

For adults and children, Cranbrook presents an auditorium slide show called "How Do We Know About Dinosaurs?" which explores the way scientists formulate ideas on the physical features and characteristics of dinosaurs.

A fossil lab also allows visitors to participate in scientific, hands-on activities with authentic fossil materials, Crawford said.

Running through Sept. 10, including Labor Day, exhibit hours are Monday through Thursday from 10 a.m. to 5 p.m., Saturday from 10 a.m. to 10 p.m., and Sunday from 11 a.m. to 5 p.m.

Admission for the entire exhibit is \$4 for adults, \$3 for senior citizens, and \$2.50 for children aged 3 through 17. Children under 3 are admitted free of charge.

For more information on the exhibit, call 645-3200.

City's summer concert series continues

Northville Arts Commission continues its complimentary Summer Concert Series this Friday, Aug. 11, with a performance by Squander — Pop and Country Standards.

Other performers in the concert series include the Northville Jazz Orchestra on Aug. 18, the Novi Concert Band on Aug. 25, and the Northville Jazz Orchestra on Sept. 1.

The concerts begin at 7:30 p.m. at the town square bandshell in downtown Northville, and the community is encouraged to attend.

LOCAL THEATER — The Marquis Theater in downtown Northville presents "Winnie-the-Pooh" for 11 performances Aug. 12-26.

The productions feature the timeless tale of Christopher Robin, Piglet, Tigger, and the

In Town

loveable Winnie-the-Pooh. Performances are Tuesdays through Thursdays, plus two shows on Saturdays.

Show dates are: Aug. 12, 16, 17, 22, 23, 24, and 26. Tuesday, Wednesday, and Thursday performances are at 10:30 a.m. Saturday performances are at 11:30 a.m. and 3 p.m. Tickets are \$5 children, \$6 adults.

Tickets are available at the door or from the

Marquis Stores. To purchase them in advance by credit card, call 349-8110.

FIFTIES CONCERT — Agape Smiles Foundation presents "A Blast From the Past" featuring a concert by The Four Lads, a popular singing group from the 1950s.

Every year the Agape Singers hosts a major fund-raising event. This year's benefit concert is by The Four Lads. The event will be held Saturday, Aug. 19, at 7:30 p.m. at Novi High School. Master of ceremonies for the concert is Mike Whorf.

Tickets are \$25. Call 473-1172 to order tickets or mail a request to: The Agape Smiles Foundation, 41390 W. Ten Mile Rd., Novi, MI 48050.

Northville residents to play in benefit concert

A benefit for the Leukemia Society of Michigan is scheduled Saturday at the Brookdale Plaza, Nine Mile and Pontiac Trail in South Lyon.

All area stores will participate. At about 1 p.m. a concert is planned by League of Nations, a local band including two former Northville residents, Timothy Doss and Alan Canning. Other band members are Joe Schiros, Joe Humeniuk, and Norman McIntyre.

League of Nations is available for other charity events, contact Canning at 548-7125.

CYCLE TOUR — Local bicyclists are invited to join "Cycle Detroit '89" for a leisurely ride through the Boston-Edison, New Center Commons and Woodbridge historic neighborhoods from 9 a.m. to noon on Saturday, Aug. 12.

Riders will meet at 8 a.m. at Williams Recreation Center, 8431 Rosa Parks Blvd. The bike tour will stop for lunch in the Wayne State University area. Registration fee is \$2, and participants must pay for their own lunch.

For more information call 224-1178.

MICHIGAN FESTIVAL — The streets of East Lansing will be abuzz with activity Aug. 18-27 during the Michigan Festival on the campus of Michigan State University and downtown East Lansing.

The Michigan Festival is a 10-day celebration of performing arts and state cultural traditions. Events include a children's stage, a creation

Nearby

station, a family kite flying festival, academic exhibits, a food arcade, and poetry readings.

Scheduled performers on the Oldsmobile Stage include the Nyons, the Chemile Sisters, the Bangles, the Lettermen, Gary Lewis and the Playboys, Lee Greenwood, Tom Paxton and Jesse Colin Young, Spyro Gyra, and Smokey Robinson. Concerts begin at 8 p.m., with gates opening at 5:30 p.m.

TEAPOTS — Swidler Gallery in downtown Royal Oak will host an opening reception for its newest exhibit "The Expressive Teapot" on Sept. 9 from 6:30 to 10 p.m.

The opening celebration will mark the beginning of a 29-day exhibit of 65 ceramic teapots designed by 65 American and Canadian artists.

The gallery is in Washington Square Plaza at Fourth and Washington in Royal Oak. Hours are Tuesday-Thursday 10-6, Friday, 10-9, Saturday 10-5, and by appointment. For more information call 542-4880.

FALL FESTIVAL — The Plymouth Community Arts Council presents its 18th annual art show on Sept. 9 from 10-7 and Sept. 10 from noon-5 at Central Middle School, 660 Church St., in

Plymouth.

The show is in conjunction with the Plymouth Fall Festival and features more than 100 artists. Cost is \$1.50 adults, 50 cents students and senior citizens. Proceeds benefit the Plymouth Community Arts Council.

AMISH ARTS — Amish Acres in Nappanee, Ind., presents the 27th annual Amish Acres Arts and Crafts Festival Aug. 10-13.

Events include family-style dinners, food carts, horse and buggy rides, guided tours, demonstrations, an art market, music by dulcimers, an art market, music by dulcimers, wood-carvers, doll makers, and silhouette cutters.

CHORUS LINE — Michael Bennett's musical "A Chorus Line" returns to the Fisher Theater Aug. 15-20.

Performance schedule and ticket prices are Tuesday-Thursday at 8 p.m., Saturday and Sunday matinee at 2 p.m., and Sunday evening at 7:30, with tickets priced from \$20-\$25, and Friday and Saturday at 8 p.m. with tickets at \$20-\$30. Tickets are available at the Fisher Theater box office and at all Ticketmaster outlets. Call 872-1000 for more information.



GRILL MASTERS

Outdoor Catering and B-B-Q Chicken Our Specialty

"Have very large B-B-Q...will travel!"

- Company Picnics • Promotional Events
- Fraternal Meetings & Outings • Reunions
- Yard Parties • Church Functions

You think of the reason...we'll B-B-Q for you!

FOR INFO CALL 420-0903

CHINA FAIR RESTAURANT

京華酒家

<p>SUNDAY SPECIALS Complete Early Sunday Dinners Noon-4 p.m. \$4.50-\$5.50 each</p> <p>Chinese Cantonese Hong Kong Mandarin Szechuan American Cuisine</p>	<p>COCKTAILS</p> <p>Lunch Specials</p> <p>Monday through Friday 11:00 a.m.-4 p.m.</p> <p>Features Soup of the Day Lunch Combination Plate Tea or Coffee</p>	<p>OPEN 7 DAYS Mon thru Thurs 11:00 a.m.-10:00 p.m. Fri & Sat 11:00 a.m.-Midnight Sun Noon-10:00 p.m. Carry Out Available</p> <p>42313 W. Seven Mile Northville (Northville Plaza Mall) 349-0441</p>
--	---	--

Don't Replace It...

Reface It!

Cabinet refacing in quality hardwoods and premium laminates.

Call us today for a free-in-home estimate

DOORS & DRAWERS

Cabinet Refacing
4645 Freedom Dr
Ann Arbor 971-0800

Quality Hardwoods
4607 Woodward
Royal Oak 549-1161

CHOLESTEROL FREE

Goodness! only at **DAWN DONUTS!**

WE'VE MADE NO CHANGES IN OUR PRODUCTS TO MAKE THEM CHOLESTEROL FREE!

- DAWN USES ALL VEGETABLE SHORTENING (NO PALM OIL, NO COCONUT OIL), and SPECIAL MIXES, FILLINGS and TOPPING!
- SAME GREAT PRODUCTS
- SAME GREAT TASTE
- DELICIOUS OAT BRAN MUFFINS

CHOLESTEROL FREE

Look for **DAWN DONUTS** CHOLESTEROL FREE PRODUCTS in Our specially marked display cases now!

DETROIT

- 2005 W. Warren
- 22001 W. 8 Mile Rd.
- 20830 Moross Rd.

SOUTHFIELD

- 26760 Lahser

ROSEVILLE

- 20705 13 Mile Rd.

WARREN

- 40909 9 Mile Rd.
- 27031 Van Dyke
- 11660 11 Mile Rd.

MT. CLEMENS

- 37310 S. Gratiot

PLYMOUTH

- 39600 Ann Arbor
- Re-opening soon!

MADISON HEIGHTS

- 29011 Stephenson Hwy

UTICA

- 46500 W. Van Dyke
- Hall Rd. at Sterritt

PONTIAC

- 93 Telegraph Rd.
- 804 N. Perry Rd.

DAWN DONUTS

Dixie tops Westland to win NABF Series



Record/CHRIS BOYD

Bayside's Anthony Sylvester prepares to slide while Dixie catcher Huston Venters awaits the throw

By NEIL GEOGHEGAN

As soon as Lexington Dixie nipped Westland 2 in the championship game of the National Amateur Baseball Federation (NABF) Junior World Series on Sunday afternoon, Tournament Director Bob Frellick left for a well-deserved vacation.

Well deserved indeed. Frellick and the rest of the volunteers from Northville Junior Baseball were the ideal hosts during a hectic 13-day span in which three NABF tournaments were held. The last tournament — just as the two that preceded it — came off without a hitch.

"The tournament ran smoothly," said Ivor James, president of the Little Caesars Amateur Baseball Federation, which sponsored all three NABF events in Northville. "As usual, there weren't any major problems."

The seven-team, double-elimination tourney for players age 15-16 made its eighth straight appearance in Northville. Lexington (Ky.) Dixie — a qualifier from the Nashville, Tenn. Region — took home the World Series title with a 9-5 win over Westland 2. Because Northville didn't field a Mickey Mantle-level squad this summer, Westland was brought in as the host team and came

within an inning of stealing the championship.

"(Westland) played excellent ball in the tourney," James said. "The team was made up of mostly 15-year-olds, so even though they were younger than everybody else, they gave a good accounting for themselves. With a break here and there, they could have won it all."

Westland made it to the final round by beating the Bayside Yankees, a nearly perennial fixture in the Junior World Series with six appearances in the last eight years. In the preliminary round Saturday, Dixie topped Westland 15-6 to hand the team its first — and only — loss prior to the finals. Dixie headed into Sunday without a loss and needed to beat Westland once out of two games.

But the Westland squad made things interesting with an impressive 10-7 victory over Dixie in a game that was started Saturday evening, called due to darkness, and completed Sunday morning. That set up a winner-take-all final at noon.

Westland jumped into an early lead and had a slim 5-4 advantage after five innings of play. Dixie tied it with a solo home run in the sixth and then broke the tie with a four-run rally in the final inning to take the title. Dixie — coached by Tom Brooks — finished the tournament with a 5-1 record. Head Coach Gary Pierce helped



Record/CHRIS BOYD

Lexington Dixie players celebrate a homer by Kevin Wallace (17) in NABF World Series action last Friday

guide Westland to the second-place finish with a 4-2 mark. The Bayside Yankees (2-2) were third; Town Center from Redmond, Wash. (1-2) and the Taylor (Mich.) A's (1-2) tied for fourth; while winless Harbor Federal of Baltimore, Md. and the Moundbuilders Juniors (also 0-2) from Newark, Ohio tied for sixth. The batting title for the tourney was split three ways. Robert Mach, a right fielder for Taylor — the

Michigan Region winner — shared the honors with Matthew Guiliano and Anthony Sylvester of the Bayside Yankees. All three batted .500.

"The Junior World Series was more competitive than the Sophomore World Series, when Nuckols rolled over everybody," James said. "There seemed to be a lot of walks, and that resulted in some high-scoring games. From the comments I heard, the out-(of)-state

teams feel this is the best-run tournament they've been to. There are very few adverse comments each year." James, a past president of the NABF, said the tournaments will probably return to Northville next summer, unless the Little Caesars Organization decides not to continue as sponsor.

"We're very happy with the way Northville runs the tournaments," he

said. "As long as (Little Caesars) elects to provide the financial backing, Northville will continue to be the host city."

"Bob Frellick and his people put in a lot of hard work to make it successful. If we did decide not to continue as the sponsor, it wouldn't be a bad reflection on Northville. It's really a decision by our board of directors."

MHSAA sponsors 'Steroids and Our Students' seminar

In its first move to address growing concern regarding steroid use by prep student-athletes, the Michigan High School Athletic Association (MHSAA) will co-sponsor a one-day seminar called "Steroids and Our Students" in Lansing on Sept. 13.

Working with the Michigan Interscholastic Athletic Administrators Association, the Michigan Office of Substance Abuse, and WBA Ruster Foundation of Sturgis, the conference is geared to high-school administrators, coaches, and team medical personnel. Information will be presented to equip educators with the

knowledge and skills to conduct appropriate in-school programs to prevent drug abuse and to respond to those who have developed substance-abuse problems.

"While substantive data is not yet available regarding steroid use by students in general in our schools, the threat of the drug and its lure of temporary performance enhancements is strong enough to warrant this conference," said Jack Roberts, executive director of the MHSAA. "This is the first of several steps we plan to take in this area as an association."

FALL PRACTICE SCHEDULES: The rites of autumn

hit the preparation stage Aug. 14, when over 100,000 boys and girls statewide begin practice for the eight fall sports under the jurisdiction of the MHSAA.

For football, practice without pads was allowed to commence yesterday (Aug. 9), regardless of when grid practice begins, schools must conduct three days of padless drills and 14 total days of practice before the first scheduled date for varsity competition, which is Sept. 1.

Football is the only sport in the fall which requires a practice minimum prior to the competition. All other ac-

tivities can engage in competition as soon as member schools determine their team is ready to play.

The new season brings some changes in the MHSAA tournament schedule, affecting girls basketball and swimming. Finals in the girls basketball tourney will be a week earlier this season, with the title games to take place in Allendale on Dec. 2. The switch moves the regional competition to the three days preceding Thanksgiving, with district competition occupying the previous week.



The overgrown nine holes north of Grand River has spurred false rumors that Westbrooke has closed

Record/CHRIS BOYD

Rumors surround Westbrooke's fate

By NEIL GEOGHEGAN

This is the fifth in a series of feature articles on the local golf scene, courses, and participants. Westbrooke Golf Course is located at 47666 Grand River Avenue in Novi.

Contrary to the rumors currently floating around, Westbrooke Golf Course is not closed, and plans are in place for Novi's only course to continue serving the area for many years to come.

That's the message from Westbrooke Manager Jack Nelson, who's had to personally deal with all the rumors and gossip concerning the future of the facility — at the corner of Grand River and Beck Roads — that's been in business for over 40 years.

"We get questions every day," he said. "I tell everyone the same thing: don't believe any of the things you are hearing or reading because they are invariably wrong. We are open and plan to be in the foreseeable future."

To help explain why Westbrooke is the topic of so many rumors, you have to go back three years, when the 27-hole course — then called "Bob-O-Link" — was sold by Midge and Julie Cova, the original owners, to a developer. The developer, in turn, sold the 18 holes south of Grand River to a group headed by brothers Ken-

neth, Richard, and Earl Cova. They renamed the course "Westbrooke." The remaining nine holes north of Grand River were retained for development.

Since last fall, the north nine has been closed in preparation for the development of "Westbrooke Place," a proposed office / commercial complex. But to make matters even more confusing, it's been reported that Providence Hospital in Southfield is interested in buying the remaining land south of Grand River to build a new hospital. As you might expect, the whole scenario is very confusing and concerning to local golfers.

"The only thing that's been going on upon between the owners of the course and Providence is a purchase of the land but nothing's been understood that from the piece of land is acquired to the first shovel of dirt is turned. In cases like this, it's usually six to ten years down the road. This whole thing is a long ways away — it happens at all."

It's believed that even if the land goes through, Westbrooke will be able to lease the land back from Providence and keep the course running for another five to 10 years while the lengthy state and local approval processes are completed.

Continued on 8

Holzer catcher fights to overcome arthritic condition

By STEPHANIE FRANIA

Normal growing pains suddenly became a potentially life-threatening disease when 13-year-old John Frazzini woke up unable to walk or even get out of bed.

Now, six years later, the Highland resident is an outstanding athlete. This summer, he was an All-Star catcher for the Northville-based Tom Holzer Ford team, an entry in the Livonia Collegiate Baseball League.

Frazzini is winning a battle every day against all odds — but it hasn't been easy.

Diagnosed with ankylosing spondylitis, more commonly known as chronic inflammatory arthritis, Frazzini has never lived the life of a carefree teenager.

"I can't bend, I can't twist, I can't touch my toes," he explained. "If I can't physically do something, I have to find different ways of doing things."

One August morning, before he was about to enter the eighth grade, Frazzini woke up with enormously swollen joints. So swollen, in fact, he couldn't even get out of bed.

"He said, 'I can't move my legs; go get Mom,'" recalled his brother, Michael, who is now 13. "I said, 'What?'"

Frazzini was rushed to his physician and then sent directly to the hospital.

"It was horrible," remembered Dottie, his mother. "They ran tests and ruled out a lot of scary, real serious life-threatening things."

It wasn't until December that Frazzini was finally diagnosed with the inflammatory disease.

"Even when they told me, I said, 'Big deal. I already knew I had something,'" he said.

"And now it has a name," added Dottie.

There is no known cause of this disease. However, it usually strikes between the ages of 10 and 15 years. With few exceptions, this arthritis affects the lower body more than the upper body.

"It affects my knees, hands, shoulders, back — really all my joints," he explained. "All I can do is take aspirin and a lot of hot baths."

For a long time, Frazzini felt as if there wasn't anything really wrong with him. Although he was a standout athlete at Millford Lakeland High School, participating in football, basketball, and baseball, he never informed his coaches or friends that he was afflicted with the disease.

"I never said anything, because I didn't want it to be a disadvantage," he said. "I always thought maybe

"It affects my knees, hands, shoulders, back — really all my joints. All I can do is take aspirin and a lot of hot baths."

— John Frazzini
All-Star catcher

they (the coaches) would think I wouldn't be able to do the job they wanted me to do. I didn't want to be babied or get special treatment."

Because of his inability to move his joints in normal ways, Frazzini cannot master all athletic maneuvers. So, he simply compensates by finding a way his body will move.

For example, he explained that he is unable to swing a baseball bat like most batters. "I just can't. Once I tried to twist a way I couldn't, and I just lost my balance," he remembered.

Being unable to compete in the same manner as his teammates may seem like quite a disadvantage for someone who plays in the LCBL, which features some of the area's top college players.

As the Holzer catcher, Frazzini was selected to play in the LCBL All-Star game, held July 5 in Tiger Stadium. Only two catchers from the Livonia league were chosen for this honor. The LCBL was pitted against the Detroit Adray League.

"I think it's a great opportunity (to play in Tiger Stadium)," he said. "I got to play in the Silverdome when I was in high school, and a lot of people get to play there. But not many get to play in Tiger Stadium."

Frazzini was particularly excited that "tons of scouts" were expected to be on hand at the stadium to watch the all-stars.

"Obviously, you have to be a good baseball player or you wouldn't be there," he explained.

When asked if he hopes to play professional baseball, Frazzini doesn't hesitate to admit he does. "It's my ultimate hidden goal. But if I don't

get to play pro," he said, smiling and shrugging his shoulders.

Stressing Frazzini's fierce competitiveness as an athlete, Holzer coach John Osborne says he plays the game very hard.

"He believes in himself. He's one of the best, if not the best, catcher in the league," Osborne continued. "Hitting-wise, he was one of our bright spots offensively. His arm is just an excellent arm. He does an excellent job behind the plate in terms of keeping the ball in front of him."

Osborne was among the many coaches from whom Frazzini hid his battle with arthritis. "I didn't realize it until the end of the season when his mom told me," the coach added.

Dottie compares his acceptance of the disease to his dream of playing in Tiger Stadium.

"He made up his mind that his goal was to make it to Tiger Stadium, and he did. It's just like the arthritis. His goal is not to let it get him down," she said.

Frazzini attributes much of his success to Nate Philpot, who was his coach on the Huron Valley team last summer.

"He gave me a lot of confidence to play baseball," he explained.

Some days are better than others for Frazzini. "I've seen him not be able to open a Gatorade bottle because he has no strength in his hands," Dottie said. "But the best part is that he never gives up."

Playing the catching position doesn't help ease the pain, of course. "It's called the most natural athletic position," he explained. "Five times your body rests at the top of your knees."

Often, Frazzini becomes stiff and sore. "Sometimes everything just starts throbbing," he said. "So I have to keep moving so I don't get too stiff."

It is usually impossible for him to go to movies or to sit anywhere for an extended period of time.

"When I go to a movie I always find myself saying, 'Is this movie over yet?'" he commented. "One time I couldn't even sit through a Tigers game because I was too sore."

Last year, Frazzini attended Grand Valley State University. "I hated sitting through classes," he smiled.

He is unsure where he will attend college this fall.

It may seem at times that the pain is too much and the pressure too hard to bear for Frazzini. But his attitude is more than positive.

"If he hurts, he hurts," said his sister, Lisa, 20. "He knows how to fix it."



Record/JOHN GALLOWAY

John Frazzini was an All-Star catcher for Northville's Tom Holzer Ford team this summer

Novi's Westbrooke Golf Course plans to remain open into the '90s

Continued from 7

The unkempt and overgrown appearance of the land north of Grand River and south of I-96 is also another big concern for Nelson and Westbrooke.

"We were told that the land will be developed this spring," Nelson said. "We were told not to cut it, fertilize it, or water it because of that. Well, the deal fell through on the development, and now it just sits there, looking like a hay field."

"People driving by look at the north nine and think we are closed. We've lost a lot of business because of it."

There is some good news for local golfers, however, if the planned development is put on hold.

"I've been told by the owners that if there is no development, there is a possibility we will reopen the north nine next season," Nelson said. "It's a shame to see it just sitting there, becoming overgrown."

Even though there are no

guarantees that Novi's only golf course will remain open in the near future, there are many indications that it will remain in business for quite some time. For instance, a new \$250,000-plus sprinkling system was installed on the south 18 last year, and nearly \$100,000 in renovations have been made to the course in the last 12 months.

"The irrigation system is controlled by computers and timers and cost us more than a quarter of a million dollars," Nelson said.

Anytime Oil Change
7 a.m. to 8 p.m.
• Oil Change
• Filter
• Lube
\$16.95
Most Cars
Coupon Only - Expires 8-24-89
DAVIS AUTO CARE
Your Complete auto service center
807 Doheny Dr.
Northville 349-5115

SINCE 1948
DALTON COMMERCIAL CLEANING CORP.
Commercial/Residential
Wet and Dry Cleaning Systems
• Carpet and Upholstery
• Modular Carpet Tiles
• Custom Care Preventive Programs
• Walls, Fabric Panels, Workstations
• Static Control and Soil Retardants
• Insurance Cleaning
353-8050
*DuPont certification mark for carpet care services meeting its quality standards
RESIDENTIAL DISCOUNT
\$5.00 OFF Per Room \$10.00 OFF Sofas/Any 2 Chairs

Vinyl Siding Sale August Specials
SEAMLESS GUTTER
Run to any length
While you wait
— 13 colors —
69¢ ft. 027 Gauge
ALUMINUM SOFFIT
SVP-10 WHITE AND COLORS
CLARK **\$59.95** Sq.
VINYL SIDING
20 YEAR WARRANTY
White and Colors D/4-D/5
\$39.95 per sq.
Custom Trim Available
Bring in your measurements and we will custom fit your trim.
Any Color - Any Shape
#1 COIL STOCK
White or Imperial Brown
24"x50 ft.
\$43.95 roll
Clotex Shingles
All Colors
Cash and Carry **\$17.95** per sq.
Detroit, Pontiac and Inkster Only
Wolverine ALUMINUM SIDING
D/4 19RW
4 Colors
Full Warranty **\$49.95** Sq.
LIVONIA 29455 W. Eight Mile Rd. (1 Blk. W. of Middlebelt) 478-8884
PONTIAC 5437 Dixie Hwy. Waterford, MI 48095 623-8888
DETROIT 6450 E. Eight Mile Rd. Detroit, MI 48234 891-2882
CLIO 11539 Saginaw Rd. Clio, MI 48420 687-4738
INKSTER 3000 Middlebelt (1 Blk. S. of Michigan) 728-8488
Quantities Limited—One Sq. = 100 sq. ft.
Mon. through Fri. 7:30-5:30, Sat. 8:00-3:00, Closed Sunday

AUGUST BARGAIN DAYS AT BRIGHTON ELECTRIC
With all of our new merchandise coming from the July Dallas Lighting Show.
FEATURING: Lighting Fixtures Wall Hangings Table Lamps Art Objects Cuckoo Clocks Floor Lamps
We Have To Make Room for New Stock!
Designers Fountain
1101 P.B. or W.B.
List \$72.00
ONLY \$34.95
Solid Brass 5 Light Williamsburg Chandelier
List \$258.00
NOW \$79.00
Solid Brass and Glass Outdoor Lantern
List Price \$30.80
NOW \$9.95
231 PB or WB
List \$49.62
NOW \$19.95
Summer Gallery Hours: Mon.-Fri. 9:30 a.m.-6 p.m. (August) Saturday 9:30 a.m.-3 p.m.
Available while supplies last
#1161 WB
We Specialize in Personal Service
BRIGHTON
Electric Supply Company
7041 W. Grand River Ave.
2 Miles West of I-96
Grand River Exit
Brighton
227-8100

BRIGHTON SUMMERFEST

6th Annual

August 12 & 13
Downtown
Brighton

Great American Folk Art Festival

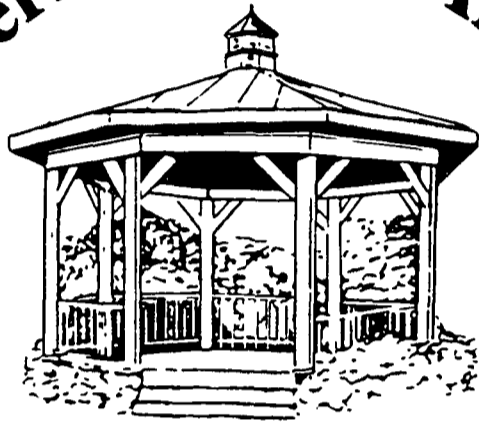

Arts and Crafts
Pancake Breakfast
Street Dancing
Cloggers
String Bands
Taste of Livingston County
Gazebo Concerts

Sponsored by Olde Brighton Merchants Assoc.

CLASSIC CAR
PARADE and DISPLAY

Saturday, August 12th

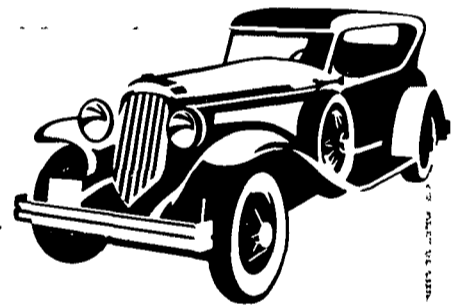

Artrain

"TREASURES OF CHILDHOOD"

- 150 Years of American Toys -

AUGUST 10, 11, 12, 13

 Michigan Council
for the Arts

AUGUST

Welcome to Brighton Summerfest

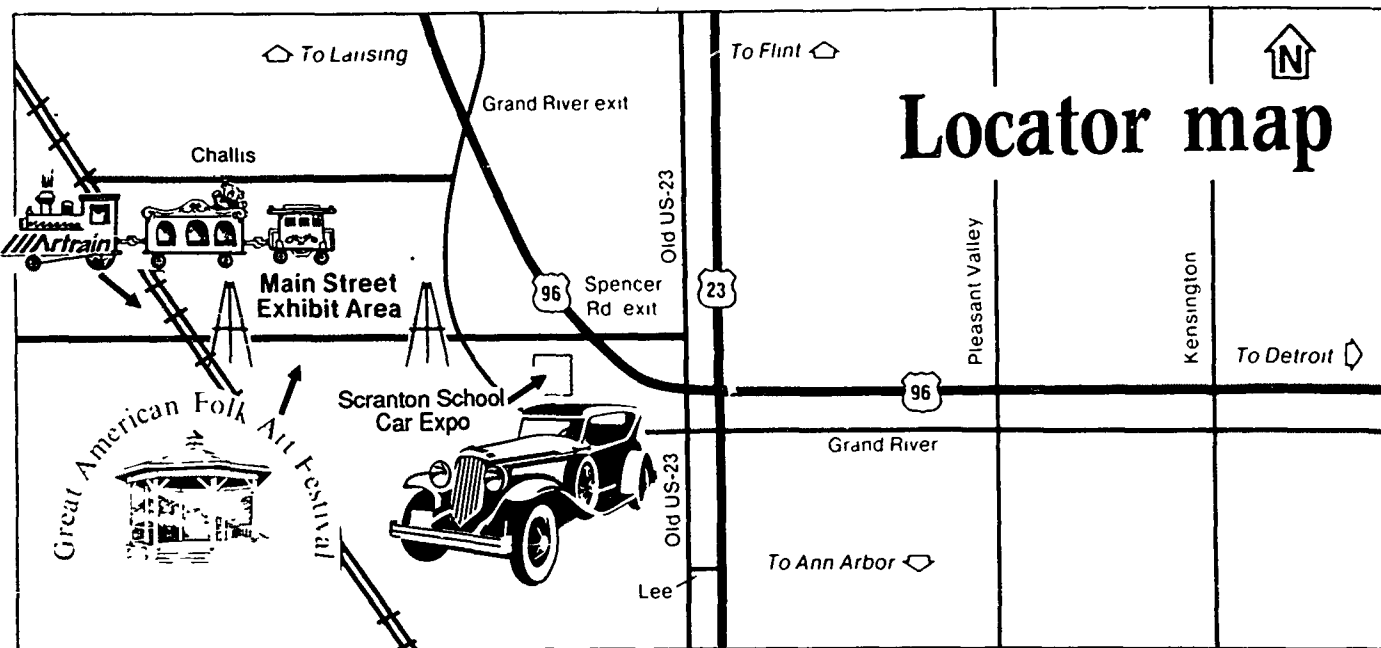

WELCOME TO BRIGHTON!!!! We are a special place, where families are raised in natural, wooded surroundings. A place where specialized industries and residents work together.

Brighton is located at the crossroads of Southeastern Michigan; it's a place that stands ready for the challenges of tomorrow, while preserving the rich heritage of the past. Brighton is where quality is a way of life.

The 1989 Summerfest gives us the opportunity to show-off all that we have to offer. We are putting our best foot forward during this special weekend. So, if you are a long-time resident, regular visitor or have never been to the Brighton area there are many things for you to discover during the Summerfest weekend - all planned with you in mind. Enjoy and celebrate Brighton.

Two of the events, the Great American Folk Art Festival

and the Artrain, highlighting this year's Summerfest will give art appreciators something extra to cheer about. The third event, The Kiwanis' Classic Car Parade and Exhibit will hold great interest for car enthusiasts.

The ever-popular Great American Folk Art Festival in downtown Brighton offers something for everyone when it makes a return engagement on August 12-13.

For the first time in several years, the famous Michigan-based Artrain will be rolling into town. The nation's only traveling museum on a train will feature a special exhibit entitled "Treasures of Childhood - 150 years of American Toys". The Artrain will be in town Thursday through Sunday.

Don't miss the fun, the food, the sights and the variety at one of the area's most exciting summer events - the 1989 Brighton Summerfest!

the Charles Reinhart Co. Realtors

Announcing

*Pride in Our Community
Leadership in Real Estate Services*

Now serving you
in Livingston
County with:

- Residential and commercial sales
- Waterfront property sales
- Vacant land sales
- Relocation services

Brighton Sales Office
423 West Main
313/227-4444

Hours:
Mon-Fri 9:00 - 6:00
Saturday 9:00 - 5:00
Sunday 10:00 - 3:00



**124 HOLIDAY LANE
HOWELL, MICHIGAN 48843**

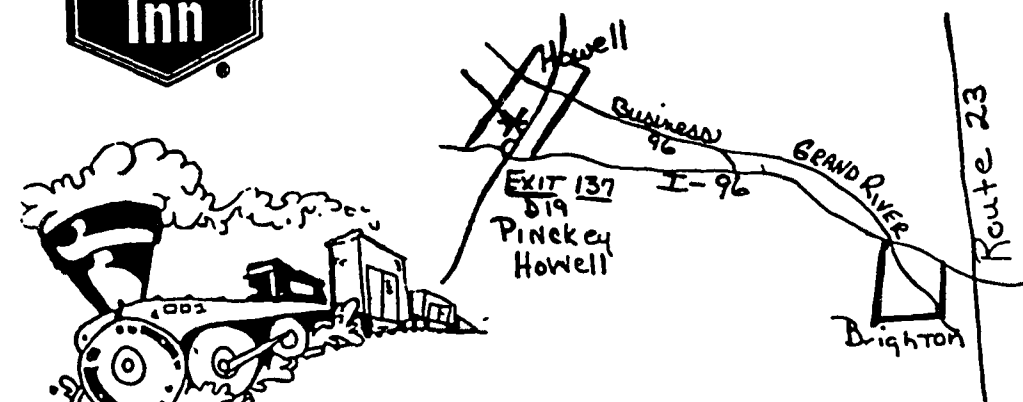

- Affordable Prices
- Quiet, spacious rooms
- All first floor rooms
- AAA-rated cleanliness
- Outdoor pool
- Carefully maintained inside and out
- Free local calls
- Free coffee
- Conference and interview facilities
- Fully furnished kitchenettes
- Free Satellite/Cable TV
- Rooms for non-smokers
- Friendly, professional 24-hour desk staff

(517) 548-3510

or
**Toll Free
1-800-722-7220**

We are pleased to provide housing
for the

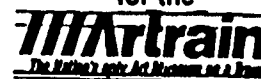

staff



Michigan Council
for the Arts



PATRON Livingston Arts Council

6th Annual Great American Folk Art Festival

Downtown Brighton

1. Art Train	3. Rotary Tent	5. Gazebo	7. First Presbyterian Church	Exhibitors	Parking
2. Farmer's Market	4. Kiwanis Food Trailer	6. St. Paul Church (Restrooms Available)	8. Classic Car Exhibit		Railroad



Cow Pie Lottery

Take a field, mark it off into 5 yard by 5 yard squares, sell tickets for each square, then take a cow and march her around on the field until she favors one of the squares. If your luck runs in that direction, take a chance she could favor you.

Somewhere in Time
Accessories for your home
Country and Victorian Furnishings

Saturday & Sunday Aug. 12, 1989
15% OFF STOREWIDE

- Antiques
- Dolls
- Comforters
- Quilts
- Wallpaper
- 1928 Jewelry
- Lamps
- Lace
- Pictures
- Fabric
- Custom Sewn Curtians, Pillows

416 W. Main • Downtown Brighton
227-5797
Open: M-W 10-5:30, Th-Fri 10-8, Sat 10-5

NOW OPEN SUNDAYS 11AM-4PM

HEARTLAND

HOUSE COUNTRY STORE
Saturday & Sunday, Aug. 12-13
15% OFF STOREWIDE

Summer Sale Now in Progress
10-40% OFF ALL FURNITURE
including special orders!

124 W. Main, Brighton, MI 48116 • 229-4039

Fine Jewelry Since 1949

105 W. Main St. Downtown Brighton 313-227-2221

FOLK ART FESTIVAL SCHEDULE

SATURDAY, AUGUST 12th

- 7:00 AM Registration for 10K, Brighton High School, \$9.00 Late Registration Fee
- 8:00 AM Registration for 1 Mile Walk, Brighton High School, \$9.00 Late Registration Fee
- 9:00 AM Registration for Kids Kaboose Run, behind Brighton Post Office
- 7:30 AM A.R.C. Sponsored 10K Run, Brighton High School
- 8:00 AM-1:00 PM Farmers Market, Cedar St. Parking Lot
- 8:00 AM-11:00 AM Boy Scout Pancake Breakfast, Troop No. 350, Millpond Area
- 9:00 AM A.R.C. Sponsored 1 Mile Walk, Brighton High School
- 10:00 AM A.R.C. Sponsored Kids Kaboose Run, behind Brighton Post Office
- 10:00 AM-6:00 PM Arts & Crafts Show, Main St.
- 10:00 AM Kiwanis Food Trailer opens, Millpond Area
- 10:00 AM-6:00 PM Embroiderers Guild Show, Chamber Office, 131 Hyne
- 10:00 AM-5:00 PM "Crazy Richard" Comic Juggler, Main St.
- 11:00 AM-? Rotary "Food Tent", Millpond Area
- ALL DAY Carl & Barbara Hlaraty, Hammered Dulcimer
- ALL DAY "Cow Pie" Lottery Tickets
- 1:00 PM-4:00 PM "Old Stock String Band"
- 1:00 PM-4:00 PM "Crosstown Cloggers" dance with string bands
- 2:00 PM Taste of Livingston County
- 3:00 PM Classic Car Exhibit, Scranton School
- 7:30 PM Classic Car Parade, Main St.
- 8:00 P.M. "Moose & da Sharks", Gazebo Concert (Sponsored by Kiwanis & Ubers Drugs)

Moose and da Sharks appearing Saturday at 7:30 pm at the Millpond



"Moose" has entertained concert goers from Cobo Hall to the 60,000 at the Chicago fest. Moose & Da Sharks have appeared on TV, performed at Hart Plaza and with Dick Clark. They have backed national known singers such as Jerry E. Lewis, Freddy Cannon, Chubby Checkers, Bow Dilly and Elvis. Sponsored by Uber's Drugs.

SUNDAY, AUGUST 13th

- 12:00-5 PM Arts & Crafts Show, Main St.
- 12:00 NOON Kiwanis Food Trailer Opens, Millpond Area
- 12:00-5:00 PM "Crazy Richard" Comic Juggler, Main St.
- ALL DAY Carl & Barbara Hlaraty, Hammered Dulcimer
- ALL DAY "Cow Pie" Lottery Tickets
- 1:00 PM-4:00 PM "Crosstown Cloggers" dance with string band
- 1:00 PM-4:00 PM "Real Happy String Band"
- 7:30 PM "Wally Jackson & Sundown", Gazebo Concert (Sponsored by Kiwanis)
- SAT & SUN WHMI, reports & interviews throughout the day

JARVIS STORE INC
-Fall Fashions Arriving Daily-

- Van Heusen
- Jockey
- Interwoven
- London Fog
- Haggar
- Woolrich
- Complete line of Mens Shoes

VISA-MASTERCARD
AMERICAN EXPRESS

**205 W. Main
Brighton
229-4360**

4/Summerfest August 9, 1989

CHAMP'S PUB

140 E. Grand River Brighton
227-4443

ENTERTAINMENT
5:00 - 7:30 PM
Wednesday thru Friday
-plus-
FRIDAY & SATURDAY
9 p.m. - 1 a.m.

Great Food
Sandwich Menu
Sportsviewing PASS ESPN
Happy Hour -Mon. -Friday
4p.m -6:30 p.m.

 **Silver Lead**

For All Your Home Decorating Needs



BRIGHTON
108 W. Main • 229-6885

HOWELL
201 W. Grand River • 546-2100

Full Sandwich Shop and Ice Cream Parlour

The Yum Yum Tree



140 W. Main
Downtown Brighton
227-7780

Artrain



"Treasures of Childhood" -150 Years of American Toys-

Trainload of Toys to Visit Brighton

Artrain, the nation's only traveling museum on a train, will be in Brighton from August 10 to August 13. It will be located in Downtown Brighton. Within Artrain's three gallery cars are delightful displays of a wide variety of antique and classic toys including model trains, historic board games, whimsical mechanical banks, beautifully crafted china dolls and a timespan of well-loved teddy bears. The exhibition, "Treasures of Childhood": 150 Years of American Toys, presents over 300 of the finest objects from the Lawrence Scripps Wilkinson Collection, one of the most distinguished toy collections in the nation. In Artrain's fourth car, the studio car, visitors can watch artists and toymakers at work.

Artrain will be open to the public from noon to 8 p.m. Thursday, Aug. 10; from 11 a.m. to 6 p.m. Friday, Aug. 11; from 10 a.m. to 6 p.m. Saturday, Aug. 12; and from 10 a.m. to 6 p.m. Sunday, Aug. 13. It takes approximately 45 minutes to tour the train. There is no admission charge, but a small donation is requested.

A visit to the Artrain will evoke the look and feel of childhood in the distant and recent past. In addition to providing a nostalgic view of play and playthings, the exhibition will help the audience explore the lessons that toys teach and the social values that they transmit.

Upon entering Artrain, visitors will view an audio-visual presentation introducing the "Treasures of Childhood" and featuring historic photographs of children at play. The first gallery features early childhood toys, including blocks, Mickey Mouse and Mother Goose toys. Several displays compare ancient, antique and modern toys; dolls, dice and tops from the Fourth Century A.D., borrowed from the University of Michigan's Kelsey Museum of Archeology, rest alongside remarkably similar toys made as recently as 1982. Through reading labels to a magical window filled with teddy bears, visitors will see how the bear was "invented" and discover how today's versions of bears are similar to those of their parents'. Recreated toy shop windows from 1895, 1920, 1945 and 1960 display dolls, trains, games and other toys of each era.

In the second gallery car, visitors will find a variety of toys, many with accompanying hands-on displays. Rows of cartoon character toys, from early figures like Buster Brown to ageless heroes like Dick Tracy, recreate the Sunday funny papers on the walls of the gallery. The history of board games from the Victorian period to contemporary times will intrigue viewers of all ages. Visitors will be able to try their skill at three different games from the 19th century. Hands-on mechanical banks and videotapes of mechanical toys in motion will allow visitors to experience how these fascinating objects work.

Gallery Three provides a panorama of transportation toys, including boats, trains, horse-drawn carriages, automobiles, airplanes and spaceships, all in specially "landscaped" displays. The third gallery ends at the Museum Shop where a variety of toys, including ones handcrafted by Michigan artists, are offered for sale. After touring the galleries, visitors will see toymakers and artists at work in Artrain's demonstration car.

Mr. Lawrence Scripps Wilkinson is a former buyer and Vice President of F.A.O. Schwarz, New York's famous toy store. His collection of over 5,000 toys represent American life over the last century and a half, from horse-and-buggy days through moon landings and space travel. Portions of the Wilkinson Collection have been exhibited in the United States, Europe and Asia. London's Victoria and Albert Museum described the exhibition there as "the most important and comprehensive collection of American Toys ever assembled for exhibition in this country."

Artrain has traveled to twenty-eight states and has welcomed aboard nearly two million visitors since it began touring eighteen years ago. Artrain is supported in part by the Michigan Council for the Arts, the Institute for Museum Services, the Michigan Council for the Humanities, and local sponsors including the Livingston Arts Council.



Michigan Council
for the Arts

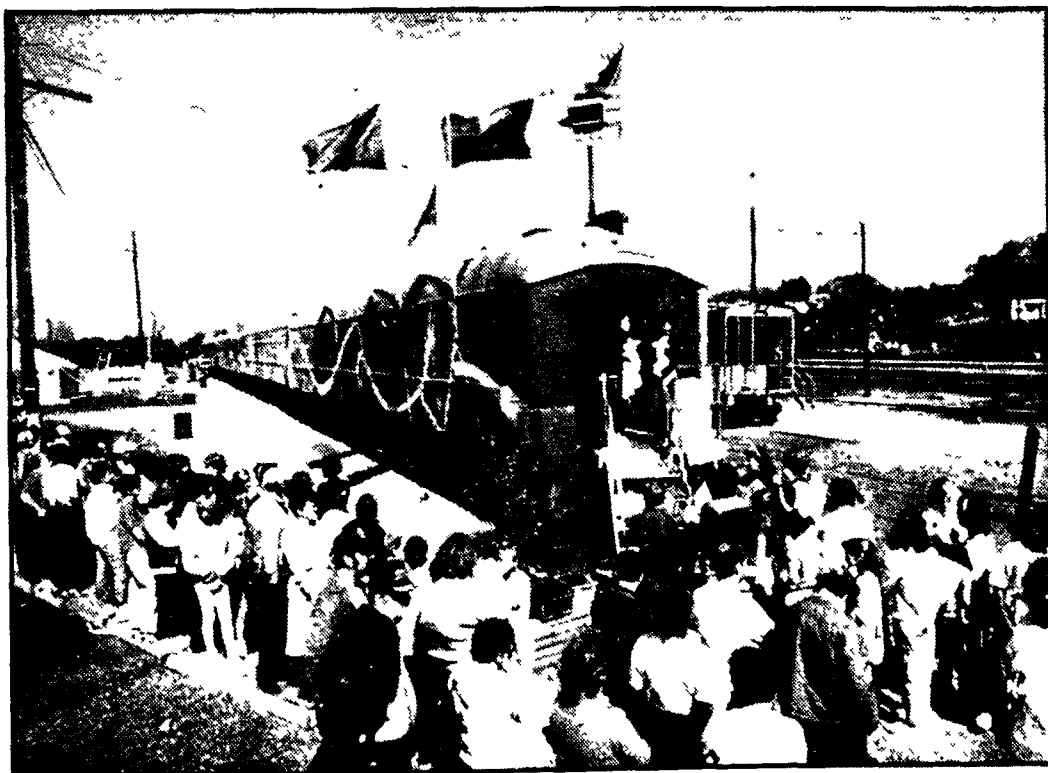

The Accessory, Ltd.

WOMEN'S APPAREL
Accessories and Jewelry

-Summerfest Weekend Special-
**Come See Our Fall '89
Collection**

Receive a "FREE \$15 GIFT" with
purchase of any Fall dress or
2 pc. ensemble in stock

VISA-MASTERCHARGE-LAYAWAY
Color Analysis

Free Parking Outback

229-6243

412 W. Main - Downtown Brighton

Wood 'N Things

200 Hyne Street
Brighton



**Gifts and Country
Accessories**

*stenciling*ribbons*crafts
*baskets*antiques*potpourri

Hours:

Monday & Thursday 10-8
Tuesday, Wednesday, & Friday 10-5
Saturday 10-4

(313) 227-2837

Evan Picone Florsheim Nina

H.H. Brown Naturalizer

Avia Fila 9 West

Liz Claiborne

ESPRIT' Calico

Bellini

Rock Port

Stride Rite

Be a step ahead

Make the fashion Connection

The Fashion Shoe Connection

Downtown Brighton

116 W. Main

(313) 227-1850

Folk Art Festival Exhibitors

Baskets 2
Cindy Weiss
Baskets 66
Pamela Woodbury
Calligraphy 89
Elaine Scott/Cathy Carte
Candles & Baskets 98
Bonnie Kerin
Carved Birds 16
John Steppen
Ceramics 9
Ann Sawallich
Ceramics-Unicorns 26
Shirley L. Jarvis
Clay Figurines 31
Millie Burgin
Clay-Functional 102
June Merckling
Clothing 92
Cathie Pearsall
Clothing-Painted 10
Sharon Rawsky
Clothing-Painted 23
Kathleen (Wines) LaRosa
Clothing-Painted 39
Rick Stevens

Clothing-Reproductions 80
Marianne Dewey
Clothing-Tie Dyed 72
Teessa Smith
Dolls 74
Kathryn Boyd
Dolls-Lace, Santas 15
Lortetta Gilmore
Dried Flowers 6
Mary Ellen Ray
Fabric-Dolls 52
Kathy Rockol
Fabric Luggage 5
Mary Boggs
Fabric-Quilted Items 54
Lillian Young
Fiber Art 27
Carol Blalock

Floral-Dried 73
Alison Crooks
Furniture-WvnPatio 40
Bert Weinsheimer

Grapevine Trees 62
Yvonne D. Lampela
GrpVine Wreaths 53
Cynthia Beynon
Hammocks, Ropes 42
Martha Mikko
Hawaiian Shaved Ice
Claudia Serbus
Herbal Products 19
Countryside Farms
Historical Assoc. 79
Ice Cream, Soda 106
Good Humor Ice Cream
Jaycees 50
Bob Beltz
Jewelry 33
Ladda Bihler **
Jewelry 55
Gary's Wirecraft
Jewelry 67
Ahmad Hamade
Jewelry-Ceramic 97
Maya Heneveld
Jewelry-Gold & Silver 30
Ed Weidel
Jewelry-Paper 22
Elizabeth Barick
Jewelry-Scrimshaw 4
John Metry
Jewelry-Str. Glass 35
Kat MacKenzie
Jewelry 47
B.&B. Custom Beads
Leather Goods 17
Luella Turpaugh
Ornaments 12
Julie Ann Arkison
Painted Parasols 63
Debrah Stafiej
Painted-Acrylic 88
Cliff Krug

Painting-Oil 58
Marie Robertson
Painting-Primitive 84
Sherry Herber
Painting-Saws, Cans 65
Ceil Penness
Paintings-Water, Oils 25
Blackwell-Grevengood

Photography 81
Gregory Ledermann
Pottery 18
Frank Cerniglia
Pottery 24
Matt Henderson
Pottery 29
Jon Tury
Pottery 75
Janet Bostwick
Pottery & Jewelry 60
Island Relks
Pottery-Stoneware 103
Bonnie Greenwald
Pottery-Stoneware 82
Elaine D. Carlock
Puppets 99
Ann Poppe
Puppets & Sweats 51
Olivia Hammer
Reversible purses 48
Janis Stauff
Roasted Almonds 68
Jill Griffith
Sculptures-Brass, Copper 77
David W. Palmer
Sculptures-Bronze 85
Jim Carey
Silk Flower Arrang. 95
Mary Ellen Roy
Silk Flowers 45-46
Ron Errair
Spinning & Sweats 1
Barbara Cash
Stained Glass 104
Pat Shaw
Stained Glass 86
G.G. Havens
Sweaters 43
Phyllis Havelka
Sweatshirts-Appliqued 20
Kathleen Myers
Sweatshirts-Appliqued 70
Lois Carmer
Sweatshirts-painted 36
Jeri Melton
Tole Painting 57
Laurie Sheffer

Tole Painting 57
Debbie Roberts
Toys-Bears, Dolls 90
Judy Senk
Weaving/Demo Fiber 78
Elaine Bully
Welcome Wagon 8
Pam Reitsch
Wind Sculptures 32
Wayne Bihler**
Women's Resource Center
Wood-various 3
Cathy St. Charles
Wood Ducks, Clocks 28
Roger Clapp
Wood Inlay Pictures 59
Robert Kitchens
Wood Toys 11
Ronald Chapman
Wood Toys 34
Tom Dowling
Wood-Bird Hse 41
Kathleen Roberts
Wood-Boomerangs 93
K.O. Schnieder
Wood-Bunny, Cats 69
Lynn Weiss
Wood-Carved Birds 64
Sonny Ragsdale
Wood-Country Dolls 96
Barbara Dolan

Wood-Furniture 21
Country Saw Horse
Wood-Furniture 105
Deborah Grandy
Wood-Hanging Baskets 49
Evelyn Tremblay
Wood-Painted Items 76
Jane Freer
Wood-Rocking Horses 56
Mary Bower
Wood-Silhouettes 87
Wild Country Hardwoods
Wood-Tole, Shaker Boxes 7
Melvin Sanch
Wooden Items 71
Pat Spohn

Wooden Ornaments 83
Steve Hejkal
Wooden Items 38
Beverly Rogers
Wooden Mobiles 13
Lydia & Jim Romano
Woodshelves 100-101
Steve Dryden
Woven items 14
Judi Southwell
Woven Rugs 44
Marianne Martin
Woven Rugs 61
John P. Wooden
Woven Rugs 91
Rex York
Food Service
Assoc. For Retarded Citizens ARC
Food Service
Kiwanis
Food Service
Rotary International
Food Service
Hawaiian Shaved Ice
Food Service
Good Humor Ice Cream
Food Service
Roaster Almonds



Crazy Richard, Juggler

TAYLOR
MOVING
& STORAGE

Local & Long Distance
Climate controlled
storage or mini
storage

our family serving yours
since 1941

229-7070

8320 Hilton Rd., Brighton

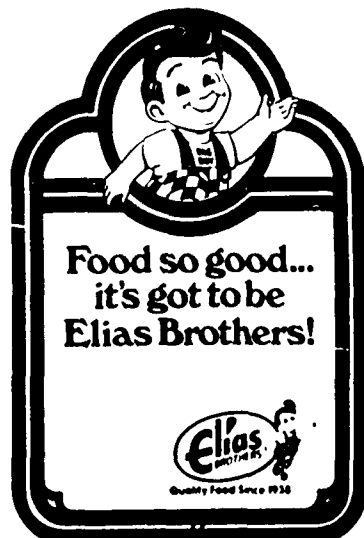

OPEN 24 HOURS
8510 W. Grand River
227-5525



IN HOWELL • BRIGHTON • LAKE CHEMUNG • HARTLAND

A FULL SERVICE BANK

Kids Accounts Golden Opportunity Accounts

Call **546-LOAN**

Applications Taken by Phone

MEMBER
FIDC



BRIGHTON "SUMMER FUN" RUN

AUGUST 12th - Saturday

Brighton High School

\$9.00 Late Registration Fee

10K RUN: Registration 6:30 a.m.

Race time 7:30 a.m.

Challenging treed, well-marked course with rolling hills. Paved city and country streets. Showers available after run.

1 MILE FAMILY WALK/RUN: Registration 8:00 a.m.

Event time 9:00 a.m.

Walk in the city to kick off the Folk Art Festival.

KIDS KABOOSE RUN: (Ages 4-12)

Registration 9:00 a.m. at Brighton Post Office.

Event time 10:00 a.m.

Meet at post office parking lot on Hyne Street.

FREE T-SHIRT to all early registrants and to late registrants while supply lasts. Trophies to first place winners by age for 10K run. Ribbons to all in Kids Kaboose Run.

All proceeds donated to the Association for Retarded Citizens of Livingston County will benefit Children and Adults with Mental Retardation, Autism, Cerebral Palsy, and Epilepsy.

FOR ADDITIONAL INFORMATION CALL (517) 546-5272

ENTRY FORM



OFFICIAL SPONSOR of Livingston

By entering the Brighton "Summer Fun" Run, I am hereby legally responsible for any and all damages or injuries suffered by me in conjunction with the Run/Walk. I waive and release forever, on behalf of myself, my heirs, executors and administrators, any claims against the ARC/Livingston, their sponsors, or any other person or organization affiliated with this race.

Name _____

Address _____

Phone _____

Signature _____

Signature of Parent if under 18 _____

Signature of Guardian _____

Age Group Check one event only! M _____

- | | | | |
|--------------------------------|--------------------------------|--------------------|------------------|
| <input type="checkbox"/> 0-5 | <input type="checkbox"/> 6-10 | _____ Kaboose Run | F _____ |
| <input type="checkbox"/> 11-14 | <input type="checkbox"/> 15-19 | _____ 10K | |
| <input type="checkbox"/> 20-29 | <input type="checkbox"/> 30-39 | _____ Mi. walk/run | _____ Wheelchair |
| <input type="checkbox"/> 40-49 | <input type="checkbox"/> 50+ | | |

T-Shirt Size (Adult Sizes) S ___ M ___ L ___ XL ___ (Child Sizes) S ___ M ___ L ___

Make checks payable to ARC/Livingston
\$9.00 late registration

Meier's
GREENHOUSE

DISCOUNT COUPON

20% OFF

ALL NURSERY STOCK, ETC.
COUPON VALID UNTIL
OCT. 31ST, 1989

229-9430

8087 W. Grand River
on Woodland Lake

MEMBER OF SELF STORAGE ASSOCIATION

BEST Self Storage, Inc.



STORE YOUR VALUABLES WITH THE "Best"

NEW

- ENLARGED FACILITIES
- PAVED ROADS

- Security Lighting & Fencing
- Open 7 Days a Week
- Low Monthly Rates
- Wide Range of Sizes

7286 W. Grand River 1159 N. Leroy
Brighton Fenton
(313) 227-7050 (313) 750-1159
Warren Gulick-Manager

GOOD TIME

GREAT TASTESM

Brighton McDonald's

8515 W. Grand River
Brighton, MI 48116



Paid Entertainment Brought to you in part by...

D&N SAVINGS BANK

Paid Entertainment Brought to you in part by...

OLD KENT BANK



Greater Brighton Area Chamber of Commerce



131 Hyne St.
Brighton

(313) 227-5086

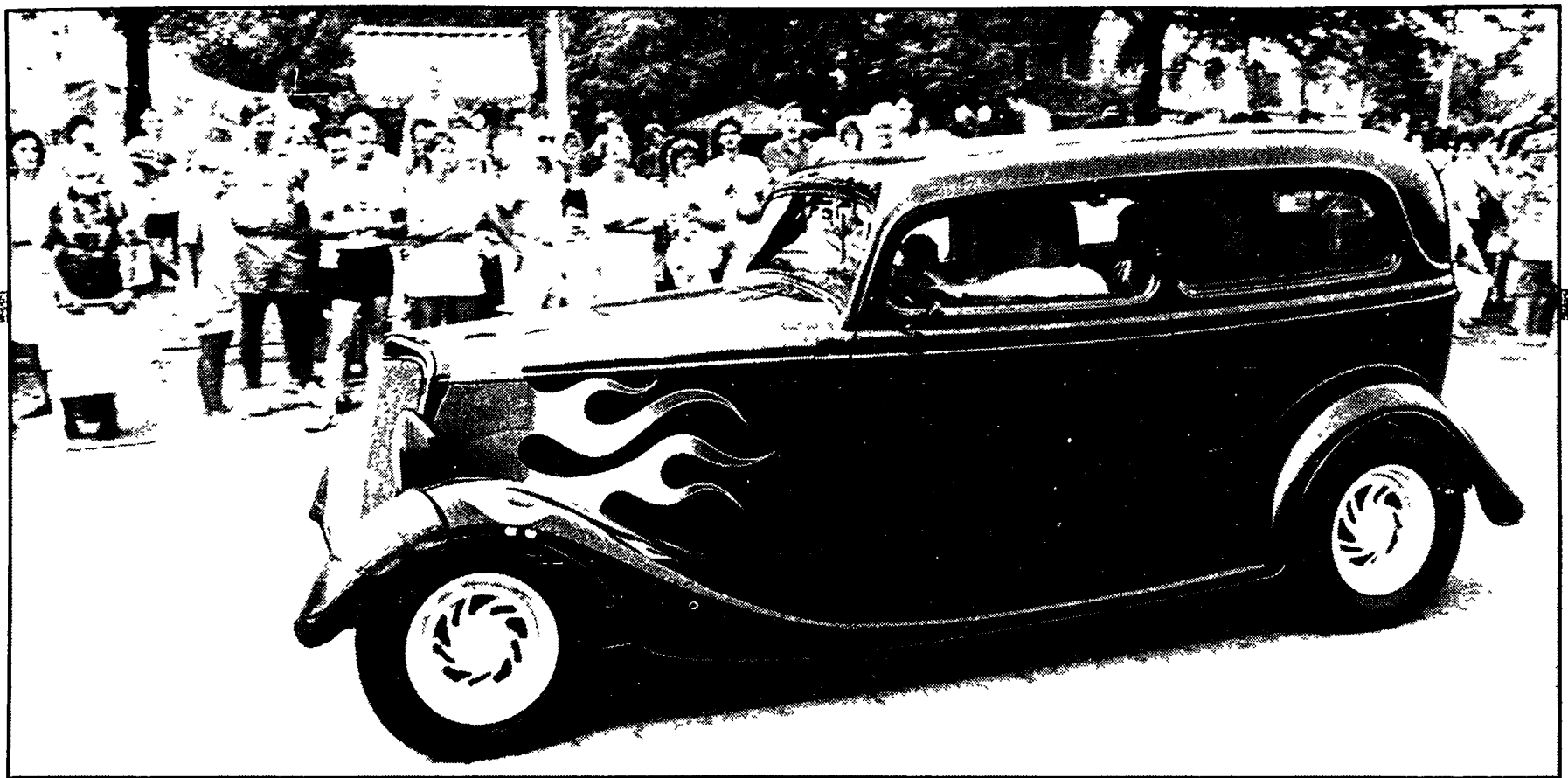

Enter Your Car! in the

Summerfest Saturday, Aug. 12th

The fourth annual classic car parade sponsored by the Kiwanis Club of Brighton will be part of the Brighton Summerfest. We invite you to display your classic car at the Middle School starting at 3:00 p.m. The parade starts at the Middle School on Spencer Road (on your left as you enter Brighton) and proceed down Main Street to the Mill Pond Park. Immediately following the parade, park your classic car in a reserved area and enjoy a free concert held at the park featuring the great sixties band:

MOOSE and DA SHARKS

The afternoon will be a lot of fun and a great way to show off your classic car. Last year over 100 classic cars paraded and enjoyed the concert that followed. There is no cost to have your car in the parade, receive a free dash plaque. This year we will be giving awards to select cars. We hope you will be able to join us. The parade will form at 7:00 p.m. and will start at 7:30 p.m.

ENTRY FORM

1989 Classic Car Parade Brighton Summerfest

Name _____

Address _____ Phone _____

City _____ State _____ Zip _____

Car _____ Year _____ Model _____

Mail form to Brighton Kiwanis • P.O. Box 414 • Brighton, MI 48116
Take the I-96 to the Spencer Road Exit and turn right into town (left if you are traveling East) The school will be on your left

Join Us For Summer Fun!



Live
Music

Great
Food

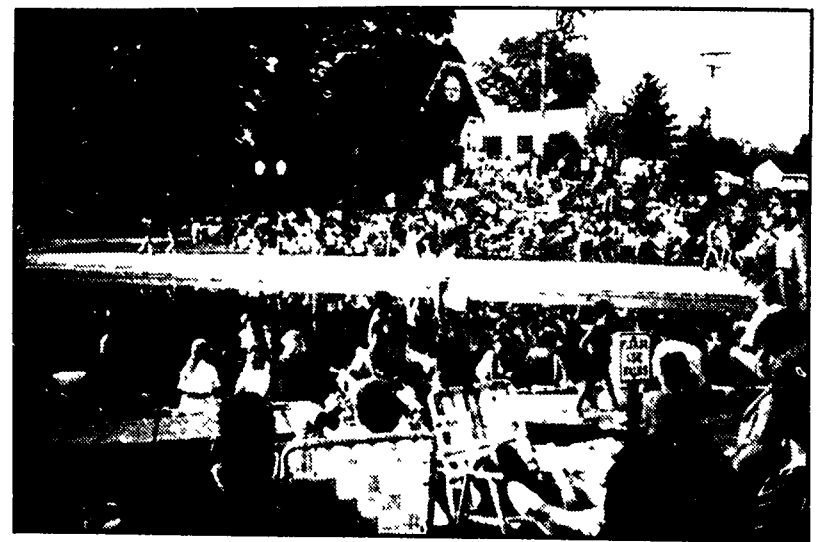

Street
Dancing

Great
Fun

PULL OUT & SAVE ON DOOR & WINDOW PROJECTS

HAGGERTY LUMBER

Now thru August 20th

TRUCKLOAD SALE



PREMIUM QUALITY #1 GRADE NORTHERN WHITEWOOD
STOCKADE PRIVACY FENCE
1795
 6' x 8' SECTION
 •Preassembled
 •5/8" thick
 WHILE SUPPLIES LAST!

.40 TREATED JUMBO LANDSCAPE TIMBERS
319
 3" x 5" x 8'
 •.40 CCA treated
 •Many decorative landscape applications
 •Round edge

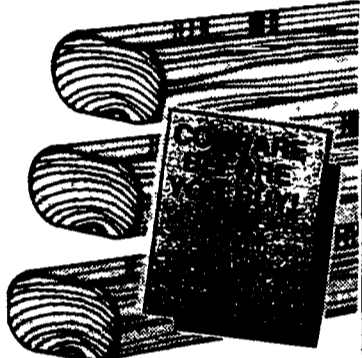
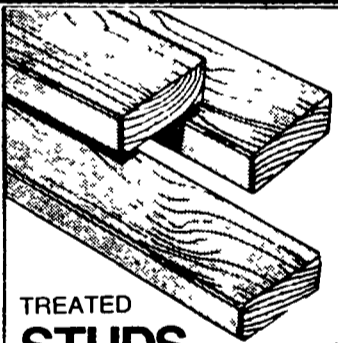
TREATED STUDS
199
 2" x 4" x 8'
 •Great for outdoor projects



ENTERPRISE
REBATE
 8.99
 5.99
 -1.00
 4.99
 INTERIOR LATEX FLAT WALL PAINT
499 AFTER REBATE
 GALLON 1600 SERIES
 •One coat coverage
 •Washable
 Rebate limit 8 per family

SPECIAL REBATE 2 WEEKS
 TAPERED EDGE DRYWALL
319
 4' x 8' x 3/8" or 1/2"
 •10' x 1/2" and 12' x 1/2" lengths also in stock

NORTH STAR WOOD SINGLE HUNG WOOD WINDOW
7995
 24 1/2" x 36 1/2"
 •Pretinished white
 •All wood construction

MUSHROOM HICKORY PANELING
399
 4' x 8' x 3/8mm
 •Rich wood tones

DECORATIVE GROOVED T-1-11 PLYWOOD SIDING
1095
 4' x 8' x 3/8"
 •Rough sawn
 •8" o c



WE'LL DELIVER
 ASK US...
 Delivery available in most areas for a nominal fee.

FREE ESTIMATES & PLANNING
 Bring in your plans, ideas and dimensions for FREE estimates on any job. Our experts will also help plan your kitchen or deck for FREE. Ask Us!

SPECIAL ORDERS
 If we don't stock it. We'll help you find it. We have thousands of resources for your needs.

YOUR DOOR STORE
 From aluminum storm doors to steel insulated exterior doors our huge selection offers every option in doors today. The door store within a store...Ask Us!

YOUR WINDOW STORE
 The options are endless for new and replacement windows. Available in virtually every size imaginable. There's a Norco, Andersen or Wenco window for you. The window store within a store. Ask Us!

YOUR KITCHEN STORE
 Choose from over 55 styles and 3 famous brand names at great discounts! Customize your kitchen without the custom price. The kitchen store within a store... Ask Us!

**HAGGERTY
LUMBER**

SAVE ON STAIN & PAINT

STAIN SEAL & PROTECT



OIL BASE
CLEAR WOOD PRESERVATIVE
9.99
GALLON
•Penetrates & seals
•Water repellent

OIL BASE
WOOD STAIN
12.95
GALLON
•Semi-transparent or solid color

OVERCOAT
LATEX HOUSE PAINT
14.95
GALLON
•15 year guarantee
•Satin or flat

\$2 REBATE ON PAINT BRUSH WITH EVERY OLYMPIC GALLON PURCHASED. SEE STORE FOR MFG. REBATE FORM LIMIT 8 REBATES.



CLEAR WOOD SEAL
7.99
GALLON
•Seals our water
Rebate limit 2 per family

CLEAR CONCRETE SEAL
8.99
GALLON
•Waterproofs & seals
Rebate limit 2 per family

CLEAR WOOD PRESERVATIVE
8.99
GALLON
•Resists mildew & rot
Rebate limit 5 per family

OIL BASE STAIN & WOOD PRESERVATIVE
13.45
GALLON
•Water clean-up
Rebate limit 6 per family



ACRYLIC LATEX CAULK
1.89
10 OZ
•Colors available 540 1

TITEBOND CONSTRUCTION ADHESIVE
1.69
10.5 OZ
•Multipurpose 526-1

RUBBER WEATHER MASTER CAULK
1.89
11 OZ
•Paintable
•20 yr life
1100 series

OVER 1000 CUSTOM COLORS MIXED FREE!

MONEY BACK WARRANTY
If not satisfied with the performance of our ENTERPRISE paint return unused portion for full refund or replacement paint

- PROJECT CHECKLIST**
- SANDPAPER
 - DROPCLOTH
 - PATCHING PLASTER
 - MASKING TAPE
 - LADDER
 - PAINT PAN
 - PAINT BRUSH
- WE HAVE THE MATERIALS TO DO THE JOB RIGHT ASK US!



OUR BEST LATEX
EXTERIOR FLAT HOUSE PAINT
10.95
GALLON
•10 year warranty
•One coat coverage



OUR BEST LATEX
HOUSE & TRIM SEMI-GLOSS PAINT
13.95
GALLON
•15 year warranty on aluminum siding



LATEX DRYWALL SEALER
7.99
2 GALLON PAIL
•Primes & seals



INTERIOR OR EXTERIOR ONE COAT LATEX FLAT
9.99
2 GALLON PAIL
•Warranted one coat



EXTERIOR FLAT LATEX HOUSE PAINT
36.95
5 GALLON PAIL
•Rich, flat finish



RUST-OLEUM WOOD SAVER PAINT
1.99
12 OZ. SPRAY
•Contains teflon
•Water beads up
•In stock colors only



RUST-OLEUM METAL SAVER PAINT
2.99
12 OZ. SPRAY
•Stops rust
•Protects against moisture
•Years of protection



THINZIT
2.49
GALLON
•Solvent for clean up



ROUGH SURFACE PAINTER
6.99
•Holds more paint or stain



THOMPSON'S WATER SEAL
17.95
2 GALLON SIZE
•Waterproofs
•Protects

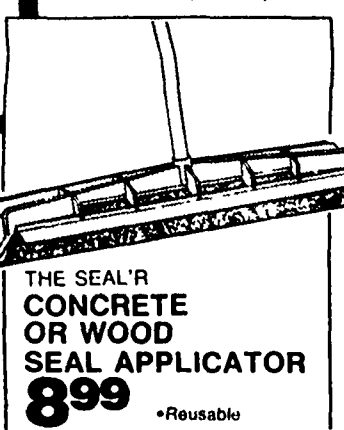

THE SEAL'R CONCRETE OR WOOD SEAL APPLICATOR
8.99
•Reusable



YOUR CHOICE 1", 2" or 3" FOAM BRUSHES
29¢
EACH



WHITE ALL PURPOSE ADHESIVE CAULK
FREE
•Paintable
Rebate limit 3 per family

PULL OUT & SAVE ON DOOR & WINDOW PROJECTS

KITCHEN UPDATE

TRUCKLOAD SALE



50% OFF
Mfrs. List Price

ALL HOMECREST
KITCHEN CABINETS
Many Styles & Finishes
All wood doors & drawer fronts
self-closing hinges.
Affordable!

55% OFF
Manufacturer's List Price

ALL Mid Continent CABINETS
Many distinctive styles to choose from!

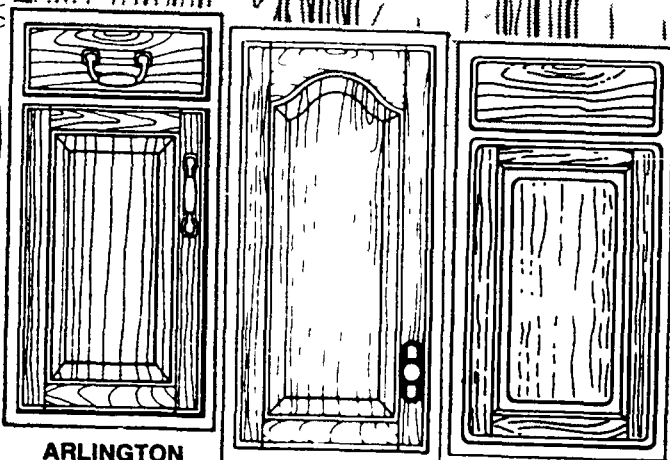

ARLINGTON ASH
Mfr's List Price \$1514
•Hand rubbed ash
\$757

HALLMARK
Mfr's List Price \$1544
•Solid hand-rubbed oak fronts
\$772

SUMMIT
Mfr's List Price \$1645
•Solid hickory front
•Contemporary fronts
\$822



TUDOR
Mfr's List Price \$1107
•Natural Oak
•Solid fronts
•Beveled edges
\$498

RENAISSANCE
Mfr's List \$1195
•Cathedral arches
\$537

COVENTRY OAK
\$589
Mfr's List \$1309
•Solid oak veneers

ALL PRICES SHOWN AFTER DISCOUNT. PRICES BASED ON TYPICAL 8' STRAIGHT KITCHEN LAYOUT AT LEFT. Allow 3 to 5 weeks delivery.

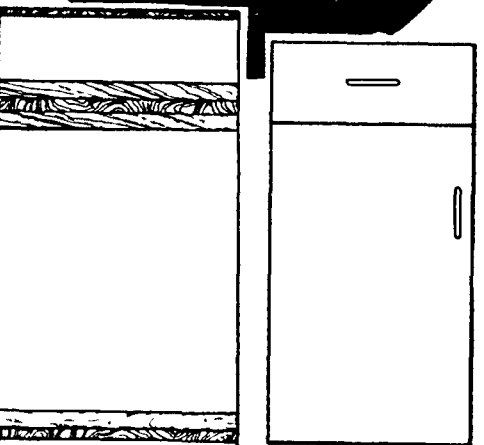

PRELUDE
Mfr's List Price \$877
•Linen pattern
•Almond melamine
\$438

LOTUS
Mfr's List Price \$1240
•Contemporary white melamine face
\$620

Kitchen Planning Free...
By Haggerty's trained experts. Bring in your dimensions wall to wall & floor to ceiling & we'll help you plan your kitchen for free.

PLEASE ALLOW 1 WEEK FOR DELIVERY. ALL PRICES SHOWN AFTER DISCOUNT, BASED ON TYPICAL 8' STRAIGHT KITCHEN LAYOUT SHOW BELOW.

30" x 30" WALL CABINET	36" SINK BASE CABINET	30" x 30" WALL CABINET
30" BASE CABINET	30" BASE CABINET	30" BASE CABINET

STRAIGHT 8' KITCHEN LAYOUT INCLUDES:
(2) 30" x 30" WALL CABINETS
(2) 30" x 30" BASE CABINETS
(1) 36" SINK BASE CABINET

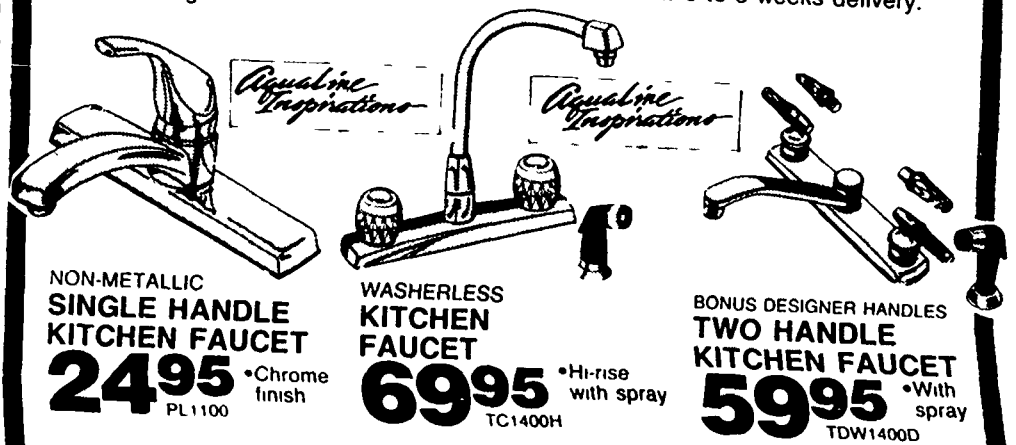

NON-METALLIC SINGLE HANDLE KITCHEN FAUCET
2495
PL1100 •Chrome finish

WASHERLESS KITCHEN FAUCET
6995
TC1400H •Hi-rise with spray

BONUS DESIGNER HANDLES TWO HANDLE KITCHEN FAUCET
5995
TDW1400D •With spray

WILSONART

PREFORMED LAMINATED COUNTERTOP
399
IN STOCK COLORS ONLY. Many to choose
•Available in 4', 6', 8' & 10' lengths

1/2 INCH COPPER FITTINGS
TEE, COUPLING OR ELBOW
19c Ea
Plumbcraft

1 1/2 INCH PVC PIPE
3.99
10 FT SECTION
Plumbcraft

PVC 1/2 INCH DRAIN & WASTE FITTINGS
TEE, COUPLING OR ELBOW
35c Ea
Plumbcraft

1/2 INCH CPVC PIPE
1.49
10 FT SECTION
Plumbcraft

CPVC 1/2 INCH WATER SUPPLY FITTINGS
TEE, COUPLING OR ELBOW
18c Ea
Plumbcraft

DELUXE PULSATING SHOWER MASSAGE
749
76-350
•3 heads in one
Plumbcraft

TOILET TANK REPAIR KIT
499
70-300
•Universal hook-up
Plumbcraft

All Haggerty Lumber
40 PRESSURE
TREATED LUMBER
is
#2 GRADE
Agency Approved
Certified 40
CCA Treated
ALL TREATED LUMBER
IS NOT THE SAME
COMPARE BEFORE
YOU BUY!

	8'	10'	12'	14'	16'
2" x 4"	2.99	3.79	4.99	5.79	7.99
2" x 6"	4.99	6.29	9.39	9.59	12.75

	8'	10'	12'	14'	16'
5/4" x 6"	3.19	3.99	5.19	5.39	6.39
2" x 4"	1.99	2.99	3.79	4.29	5.39
2" x 6"	3.59	4.49	5.89	6.49	7.69

	8'	10'	12'	14'	16'
2" x 8"	4.69	6.39	8.09	8.79	10.45
2" x 10"	6.49	8.39	11.45	13.65	15.45
2" x 12"	9.99	11.95	16.45	17.35	20.45

	8'	10'	12'	14'	16'
4" x 4"	4.29	6.99	8.49	8.99	10.95
4" x 6"	6.99	8.99	11.95	13.45	16.45
6" x 6"	11.95	13.95	17.95	20.95	24.95

	8'	12'	8'	12'	
1" x 6"	2.39	3.69	1" x 8"	3.79	5.49

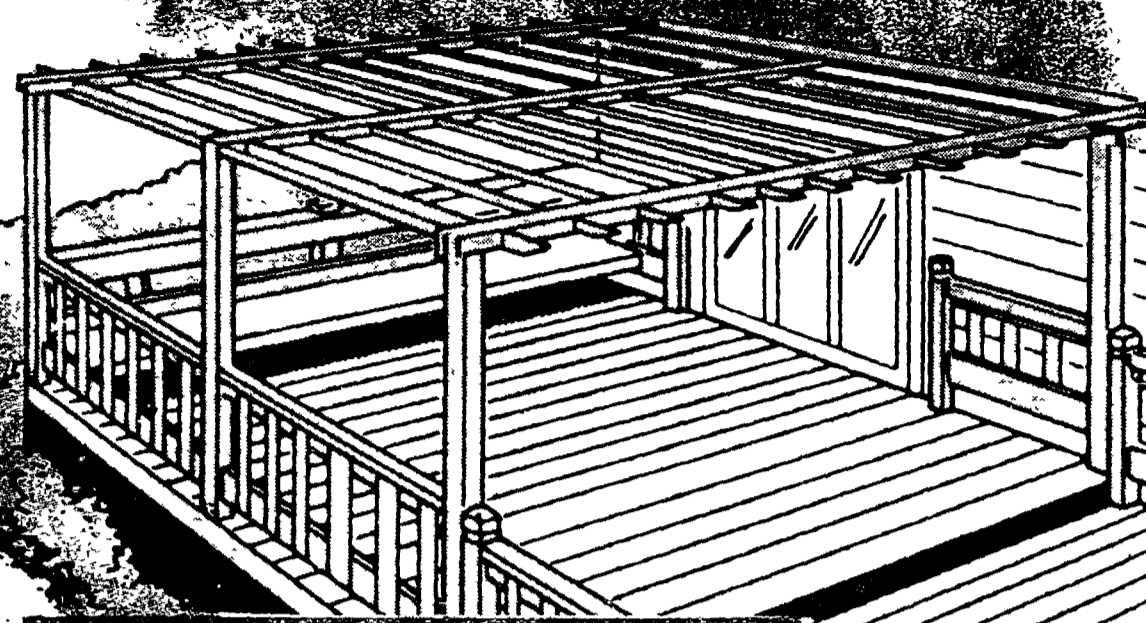

CEDAR & TREATED DECK PACKAGES

Priced from... **\$99** .40 TREATED
8' x 8' STANDARD

5/4" standard package includes 6" decktop. 2" standard package includes 4" or 6" decktop. Cedar deck package includes 2" x 4" or 2" x 6" decktop. All packages include posts, beams, joists, cement, nails & decktop with deck plans. Railings and steps available.

	5/4" x 6"	2" x 4" or 2" x 6"	CEDAR
8' x 8'	\$99	\$109	\$139
10' x 12'	\$199	\$209	\$269
12' x 12'	\$245	\$279	\$349
14' x 14'	\$329	\$359	\$399
16' x 16'	\$399	\$459	\$569

CEDAR



TerraDeck Lights
TREATED WOOD TRIM
OUTDOOR DECK
SECURITY LIGHT
95
4 FIXTURE SET

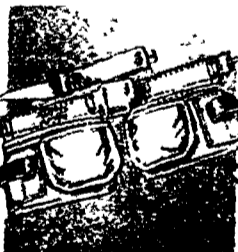

ELEVEN POCKET CARPENTER'S APRON
99
•Solid leather const

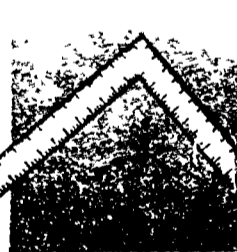

ALUMINUM CARPENTERS SQUARE
99 A650
24" x 2"

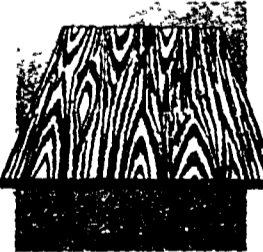

TREATED PLYWOOD .60 FOUNDATION GRADE
1.95 CCX
4' x 8' x 1/2"

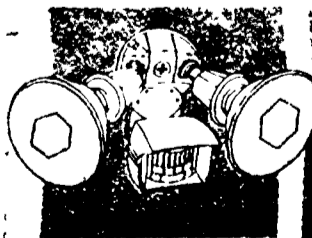

INFRARED SENSOR MOTION DETECTOR SECURITY LIGHT
2295 Lights extra BC862K

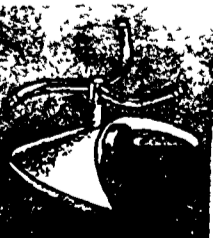

REVOLVING SPRINKLER
299 6KS51AP

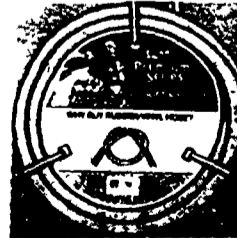

REINFORCED PREMIUM QUALITY HOSE
1595 SS-5850 3/4" x 50' RUBBER/VINYL



YOUR CHOICE HOE, SHOVEL, CULTIVATOR OR RAKE
399 EACH



16D ARDOX DECK NAILS
349
5 lb. box

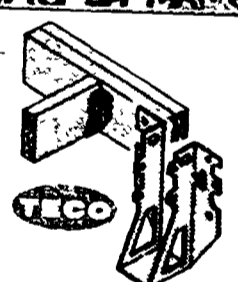

ZINC PLATED JOIST HANGERS
29c
2" x 4" T-24
•Connects joist & header

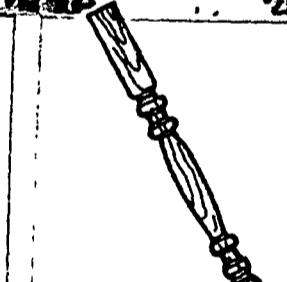

40 TREATED COLONIAL SPINDLE
199
2" x 2" x 36"
•Turned spindles

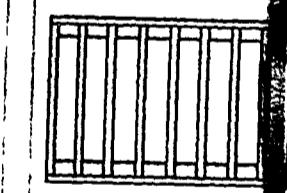

TREATED PREASSEMBLED SPINDLE RAIL SECTION
1395
4 FT. SECTION
5 FT. SECTION 17.95



4 FOOT WOOD STEP LADDER
1495 W-4
•Pinch proof spreader bar
•Fold out paint tray



13" ELECTRIC HEDGE TRIMMER
3295 8115
•Switch "locks" on



GAS STRING TRIMMER
7995 MAC60S
•Electronic ignition



7 1/4" SUPER DUTY CIRCULAR SAW
11995 5007N
•5800 RPM

PULL OUT & SAVE ON DOOR & WINDOW PROJECTS

Now Thru August 20th

FACTORY
PRICED
NUMBER 1

TRUCKLOAD SAVINGS!

SALE!

WINDOWS & DOORS

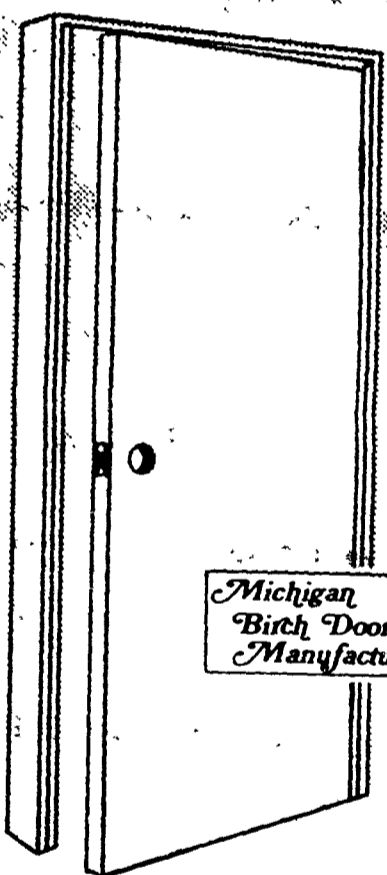

**LAUAN INTERIOR
PREHUNG DOOR**

2095
2'6" x 6'8" x 1 3/4" THICK
•Ready to paint
•Completely assembled

Michigan
Birch Door
Manufacturers, Inc.



1 INCH SELF-STORING
STORM DOOR

4195
#1151
2'8" or 3'0"

- Adjustable bottom panel
- Embossed, rattle proof kickplate
- All hardware included



WENCO
WINDOWS

INSULATED GLASS
**SINGLE HUNG
WOOD WINDOW**

7995
EACH

YOUR CHOICE
24 1/2" x 36 1/2" SLIDING OR
SINGLE HUNG MODEL
#2030

- Dual insulating
- Prefinished White
- Wood construction
- Double weatherstripping

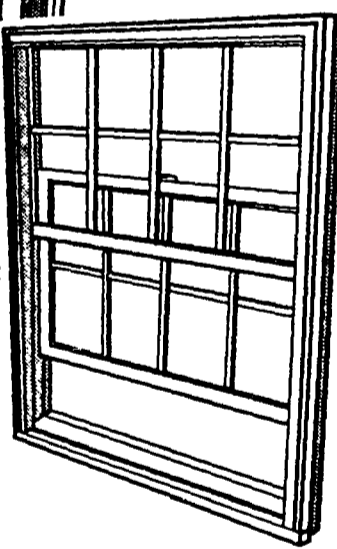

INSULATED GLASS
**SLIDING
WOOD WINDOWS**

NUMBER	ROUGH OPENING	PRICE
3030	36 1/2" x 36 1/2"	89.95
3040	36 1/2" x 48 1/2"	105.95
4040	48 1/2" x 48 1/2"	119.95

INSULATED GLASS
**SINGLE HUNG
WOOD WINDOWS**

NUMBER	ROUGH OPENING	PRICE
2630	30 1/2" x 36 1/2"	84.95
2640	30 1/2" x 48 1/2"	89.95
2650	30 1/2" x 60 1/2"	99.95
3050	36 1/2" x 60 1/2"	104.95

Screens included

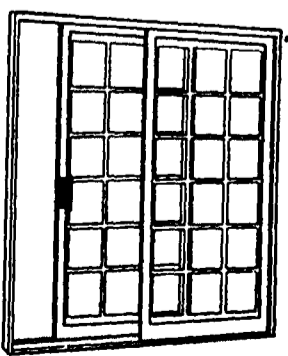

Andersen
HIGH PERFORMANCE
FRENCHWOOD
**GLIDING
PATIO DOOR**

71054
WHITE

- 72" x 80" RO
- Perma-Shield vinyl exterior

Grilles, screen & hardware extra

FWG6068

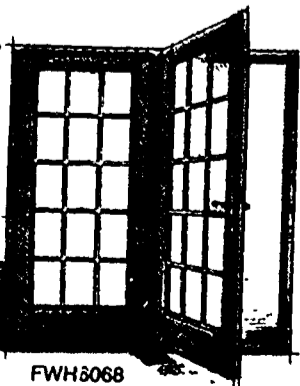

Andersen
FRENCHWOOD
**HINGED
PATIO DOOR**

89779
Terratone or White

- 6'0" x 6'8"
- High performance glazing
- Grilles & screens extra

FWH3068

INSULATED GLASS
**PRIMED WOOD
PATIO DOOR**

36995
6-O-R

- 72" x 79 1/4"
- Reversible panels
- Vinyl thermal barrier in sill
- Screen included

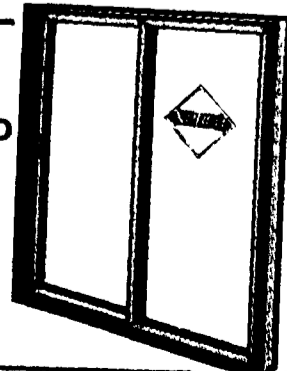

**ARISTOCRAT
PRIMED SWING
PATIO DOOR**

44995
6-0

- 72" x 79 1/4"
- Primed exterior
- Right or left swing
- Screen included
- LOCKSET EXTRA

PULL OUT & SAVE ON DOOR & WINDOW PROJECTS

SEE OUR SELECTION! TRUCKLOAD SALE

STORM DOORS

1 1/4" FULL VIEW COMBINATION STORM DOOR 1212 WHITE
8995 3'0"
 •Energy saver
 •Available in white finish
 •Full glass panel displays door
 •Brown available



1 1/4" SELF STORING STORM DOOR 1282
8995 2'8" or 3'0"
 •White
 •Provincial design
 •Embossed kick panel

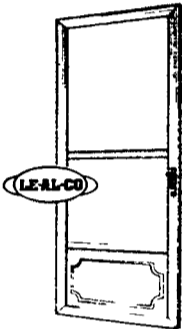

WHITE WOOD CORE CROSSBUCK STORM DOOR 1872 2'8" or 3'0"
 •Solid wood core
 •Magnetic weatherstripping
 •Insulated glass

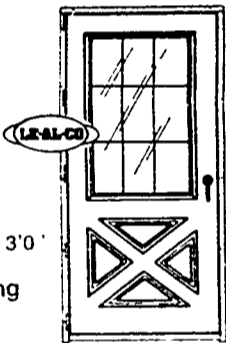

WHITE WOOD CORE SELF STORING STORM DOOR 1752 2'8" or 3'0"
 •Solid wood core
 •Universal hinge
 •Fully weatherstripped
 •Brown available

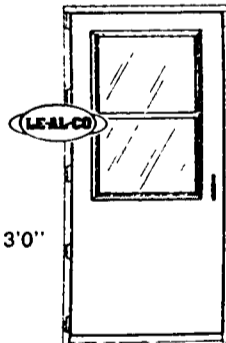

WHITE WOOD CORE FULLVIEW STORM DOOR 1712M 3'0"
17995
 •Solid wood core
 •Magnetic weatherstrip
 •Regular glass
 •Universal hinge

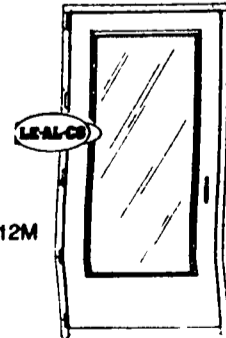

PREHUNG STEEL DOORS

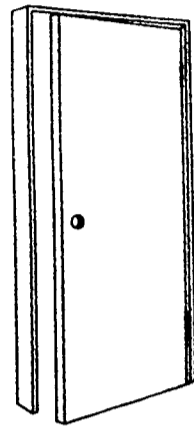

INSULATED PREHUNG UTILITY STEEL DOOR 2'8" x 6'8"
6995
 •Compression weatherstrip
 •Flush design
 •Great for garages, pole barns, storage buildings
 ADD \$5 FOR 3'0" SIZE

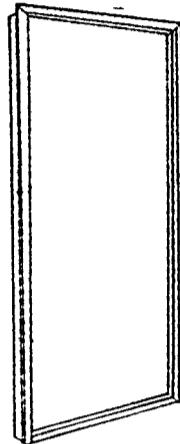

PREHUNG STEEL INSULATED FLUSH DOOR 2'8" OR 3'0"
8995 F900-PH
 •Stationary thermal break threshold
 •24 gauge steel
 •Compression weatherstripping
 Brickmold extra

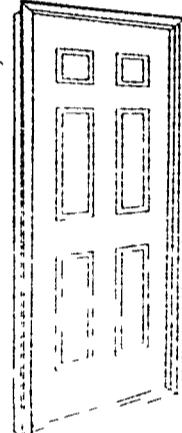

PREHUNG STEEL INSULATED 6 PANEL DOOR 3'0" S-900-PH
9995
 •Embossed both sides
 •24 gauge steel
 •Compression weatherstrip
 Brickmold extra
 ADD \$5 FOR 3'0" SIZE

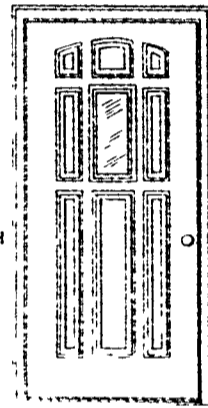

ALUMAX PREHUNG 8 PANEL STEEL DOOR WITH WINDOW 3'0"
14995 NE9118
 •Oak adjustable sill
 •Magnetic weather stripping
 •Includes brickmold
 ADD \$5 FOR 3'0" SIZE

FIBER-CLASSIC FIBERGLASS DOORS



THERMA TRU FIBERGLASS PREHUNG INSULATED 6 PANEL DOOR FC60 2'8"
4995
 •Polyurethane core
 •Can be stained or painted



FIBERGLASS PREHUNG INSULATED 9 PANEL ENTRY DOOR FC91 3'0"
4995
 •Polyurethane core R-15
 •3 times the insulating value
 •5 year limited warranty

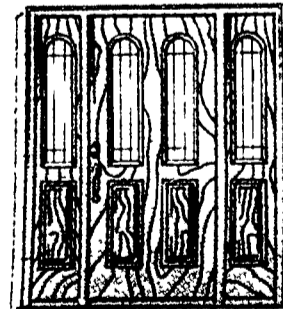

Fiber-Classic DESIGN YOUR OWN FIBERCLASSIC ENTRY DOOR

With design line you choose the glass & panels. You design the door, from hundreds of possibilities. The beauty of wood and the strength of steel. All the options of any custom built door.

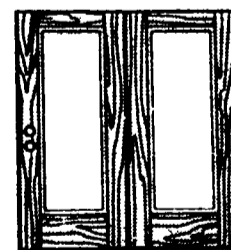

FIBERGLASS PREHUNG INSULATED PATIO DOORS FC100 8' x 6'8"
5495
 •Oak grained fiberglass surfaces
 •Won't warp, crack or split
 •Solid insulating core



FRANTZ INSTALLED COLONIAL PANEL 4 WINDOW WOOD GARAGE DOOR 16' x 7' DOUBLE CAR ... **44995**
 •All hardware included
 •Solid kiln dried wood
 •Glazed or primed
 •Special Order Only
 ...639.00

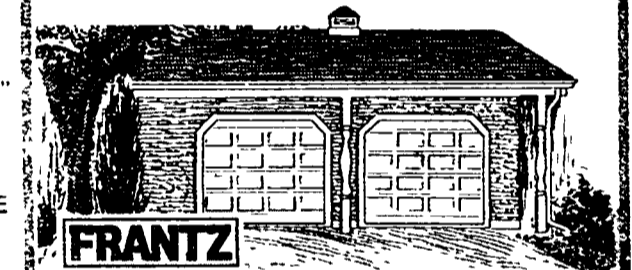

FRANTZ INSTALLED RAISED PANEL STEEL EMBOSSED GARAGE DOOR 16' x 7' DOUBLE CAR SIZE. ... **42995**
 •Hardware and lock included
 •Sectional design resists bowing
 •Special Order Only
 ...669.95

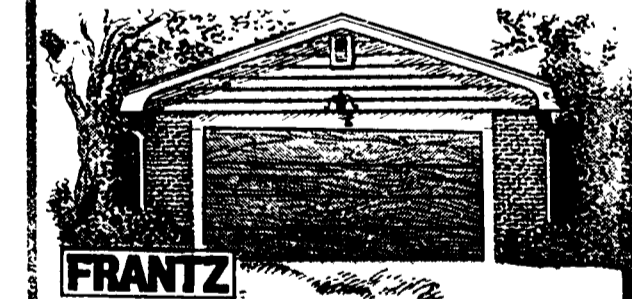

FRANTZ INSTALLED WOODTONE STEEL GARAGE DOOR 16' x 7' DOUBLE CAR SIZE. ... **41995**
 •Embossed woodtone beauty
 •Available in white or brown
 •Special Order Only
 ...689.95



advertised items may vary in supply. Illustrations may vary from product.

CALL 624-4551
 1500 HAGGERTY RD
 NORTH OF 15 MILE RD
624-4551

HOURS:
 Mon.-Fri.: 7:00 A.M.-8:00 P.M.
 Sat.: 7:00 A.M.-5:00 P.M.
 Sun.: 9:00 A.M.-4:00 P.M.

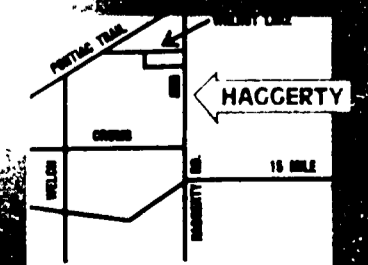

OUTDOOR PROJECTS

TRUCKLOAD SALE



TOP QUALITY
TREATED OR CEDAR LATTICE PANELS
399
2' x 8' x 1/2" THICK
TREATED OR CEDAR 4' x 8' x 1/2" **8.99**
HEAVY DUTY TREATED 4' x 8' x 1" **19.95**



VISIT OUR DECK DESIGN CENTER
HAGGERTY Store Only

Let Haggerty's experts help you design your deck in full color. In minutes you'll get a 3-dimensional design of your deck.

.40 CCA TREATED
LANDSCAPE TIMBERS
319 ROUND EDGE
3" x 5" x 8'

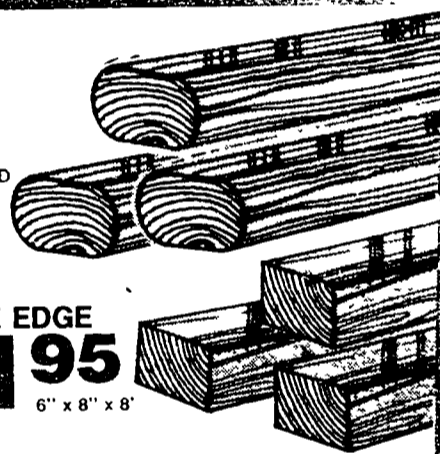

TREATED SQUARE EDGE
549 1195
4" x 6" x 8' 6" x 8" x 8'
•Rough sawn quality pine 6' x 8' 40 CCA TREATED TIMBERS **12.45**

PREASSEMBLED FENCE

Choice of 12 Styles While Supplies Last

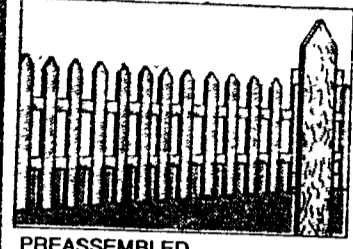

PRIVACY
STOCKADE TREATED FENCE
2495
6' x 8' SECTION

•3) 2" x 3" back rails
•Stainable or paintable
•5/8" thick
•All Haggerty Lumber treated fence sections are treated to refusal



PREASSEMBLED
SPACE PICKET FENCE SECTION
899
•2-2" x 3" backrails
42" x 96" SECTION

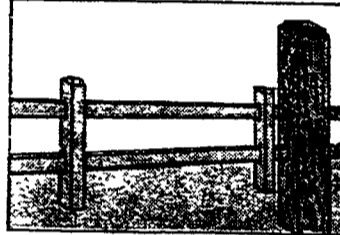

WESTERN RED CEDAR JUMBO
10' SPLIT RAIL
1495
•Includes 2 10' rails, 1 line post
10 FOOT SECTION

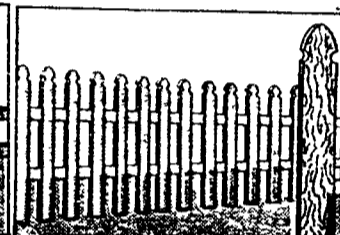

PREASSEMBLED
FRENCH GOTHIC SPACE PICKET
1495
•2-2" x 3" back posts
42" x 96" SECTION •Paint or stain

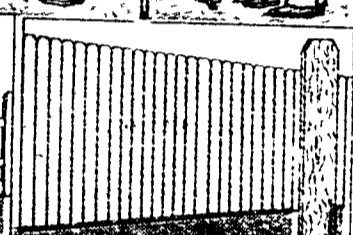

NORTHERN WHITEWOOD
DOG EAR PRIVACY FENCE
2295
•3-2" x 3" back rails
6' x 8' SECTION •Paint or stain

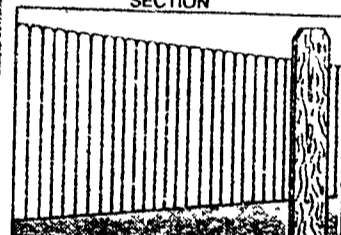

TREATED
DOG EAR PRIVACY FENCE
2995
6' x 8' SECTION •Ready to paint or stain

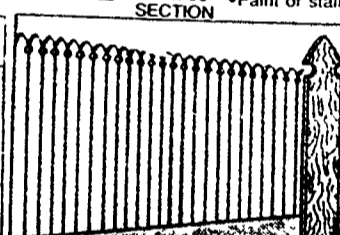

TREATED
FRENCH GOTHIC PRIVACY FENCE
2995
6' x 8' SECTION •2-2" x 3" back rails •Paint or stain

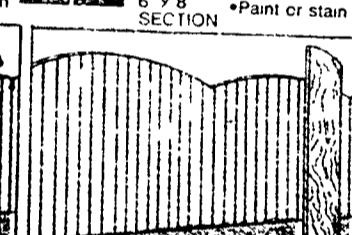

TREATED
HALF MOON PRIVACY FENCE
3195
6' x 8' SECTION •Paintable or stainable •2 back rails

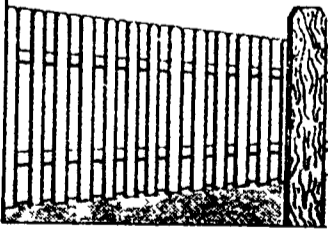

TREATED
SHADOWBOX PRIVACY FENCE
3295
6' x 8' SECTION •Alternate board on board gives ventilation



WESTERN RED CEDAR
LATTICE TOP FENCE
3695
5'4" x 8' SECTION •Popular for pools & deck areas



WESTERN RED CEDAR
FRENCH GOTHIC PRIVACY FENCE
2995
6' x 8' SECTION •Natural red color & decay resistant



STEEL
WHEELBARROW
2495
4 CU FT •Wood handles

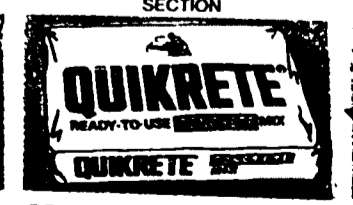

READY-TO-USE
CONCRETE MIX
229
80 LB. BAG •Just add water

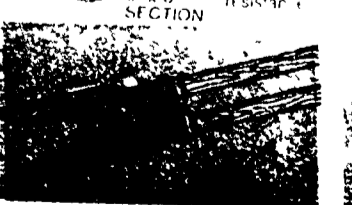

POST HOLE DIGGER
699
•Wood handles

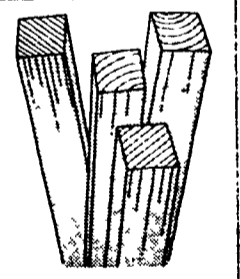

TREATED
PONDEROSA PINE
169
2" x 2" x 8'
•Can be used for spindles

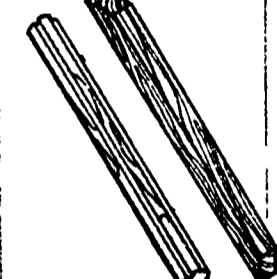

YOUR CHOICE
.40 TREATED
DECK SPINDLES
99¢ •2 x 2 x 42'
•Angle or fluted

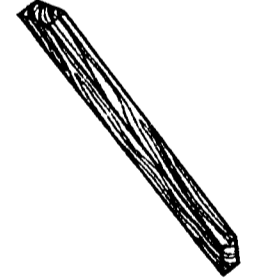

5/4" INCH
TREATED
SPINDLE
79¢
•Angle top

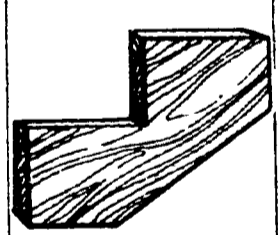

PRECUT TREATED
DECK STAIR STRINGERS
399
2 STEP



Makita
3/8" VARIABLE SPEED
REVERSIBLE DRILL
5995
DP6404
•Lock button

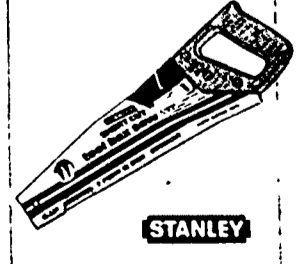

STANLEY
SHORT CUT
TOOL BOX SAW
1195
15-334
15" BLADE
•Clean cuts

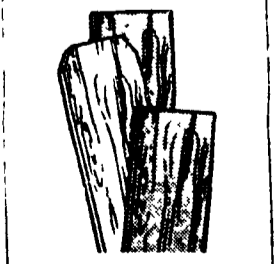

TREATED
FLAT TOP FENCE BOARDS
109
1" x 6" x 6'
DOG EAR..... **1.29**

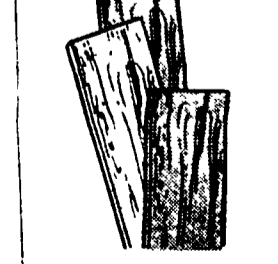

TREATED
FENCE OR DOCK BOARDS
139
1/4" x 6" x 6'
LIMITED QUANTITIES

PULL OUT & SAVE ON DOOR & WINDOW PROJECTS

HAGGERTY LUMBER

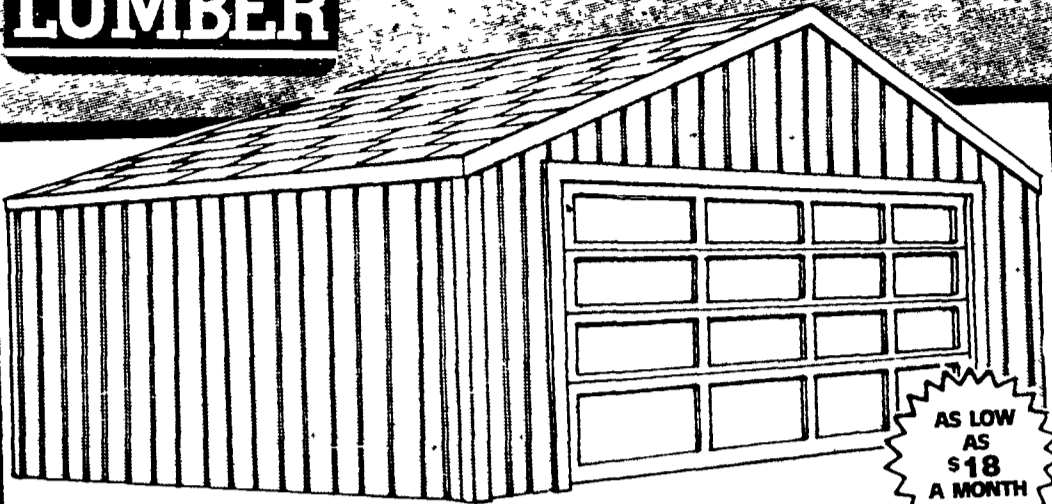

AS LOW AS \$18 A MONTH

STANDARD PACKAGE INCLUDES:

- Treated bottom plate
- Pre-cut 2" x 4" studs for full 8' sidewall
- Attractive rough sawn texture 1-11 siding
- 2" x 6" No 2 & better rafters
- Quality 7/16" roof sheathing
- Quality Fiberglass/Asphalt shingles
- All necessary trim and nails
- FREE instructional blueprint with every package
- Garage door extra

STANDARD & DELUXE **GARAGE PACKAGES**

\$719

12' x 20' STANDARD GARAGE

All our garage packages are made with the high quality materials you expect from Haggerty. Our trained staff will help you with free estimates and advice.

SIZE	STANDARD	DELUXE
12' x 20'	\$719	—
20' x 20'	\$945	\$1495
24' x 24'	\$1245	\$1895
24' x 32'	\$1595	\$2245

ADDITIONAL FEATURES IN DELUXE GARAGE PACKAGE:

- 12" boxed eave overhang, prebuilt trusses, steel service door with lock and wood slip head window

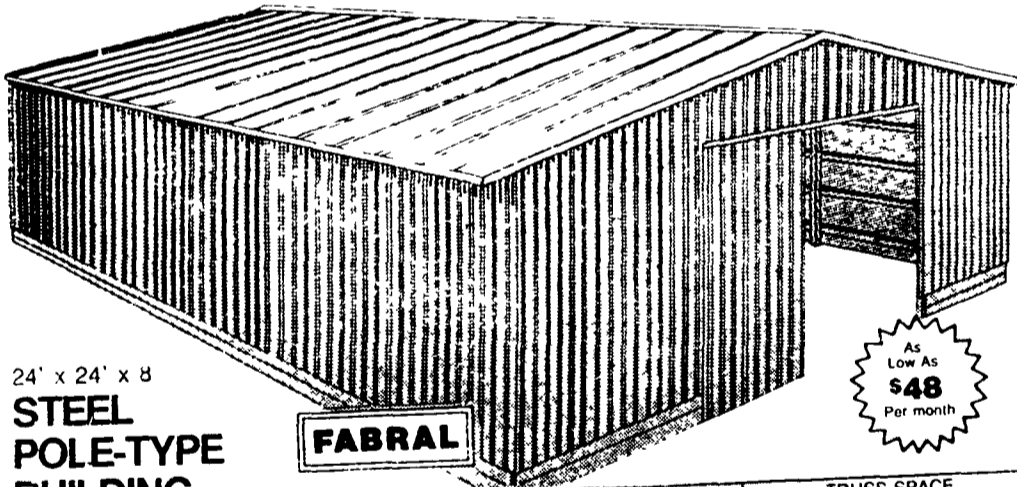

24' x 24' x 8' **STEEL POLE-TYPE BUILDING PACKAGES**

\$1,895

3 SIDEWALLS & 12' x 7' SIDING DOWN Package includes blueprints, 20 gauge painted Fabral roof & steel sidewall, 1 piece gable steel, 2 rows treated splash painted gable & corner trim, roof trusses, treated post & National door track

SHINGLE ROOF & STEEL SIDES	STEEL SIDES				TRUSS SPACE			
	2 OC	AS LOW AS	4 OC	AS LOW AS	2 OC	AS LOW AS	4 OC	AS LOW AS
24' x 24' x 8'	\$1995	\$50	\$1795	\$45				
24' x 32' x 8'	\$2495	\$63	\$2295	\$58				
30' x 40' x 10'	\$3495	\$88	\$3395	\$85				
32' x 48' x 10'	\$4495	\$113	\$4245	\$107				

SIZE	STEEL ROOF		STEEL ROOF	
	AS LOW AS	AS LOW AS	AS LOW AS	AS LOW AS
24' x 24' x 8'	\$1895	\$48	\$3495	\$88
24' x 32' x 8'	\$2295	\$58	\$3795	\$95
30' x 40' x 10'	\$2695	\$68	\$3795	\$95
32' x 48' x 10'	\$2495	\$63	\$4395	\$110
34' x 40' x 10'	\$2895	\$73	\$7195	\$180

PACKAGES &



Crestwood
3 BEDROOM RANCH
\$6,595 960 SQ. FT.

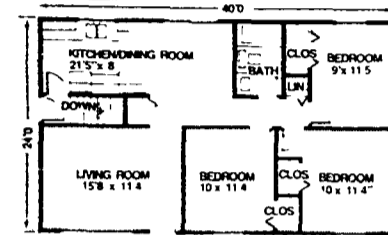

Knollwood
3 BEDROOM L-SHAPE RANCH
\$12,995 1400 SQ. FT.



ALL PRICES ARE FOR BASIC PACKAGE ON YOUR FOUNDATION
All Sales Tax extra

ALL BASIC PACKAGES INCLUDE:

Norco insulated wood windows with screens, insulated steel front door, rough sawn cedar trim, texture 1-11 wood siding truss roof design, all necessary exterior & interior framing lumber, fiberglass asphalt shingles, insulated sheathing, garage door (if shown) & blueprint of home.

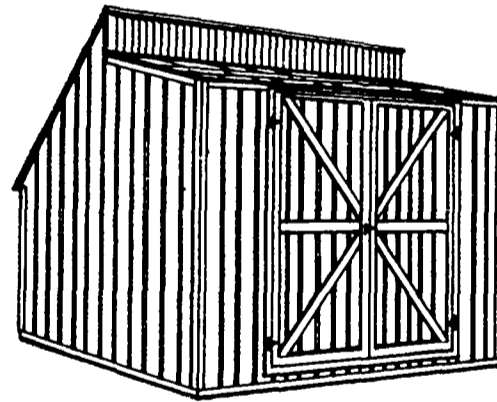
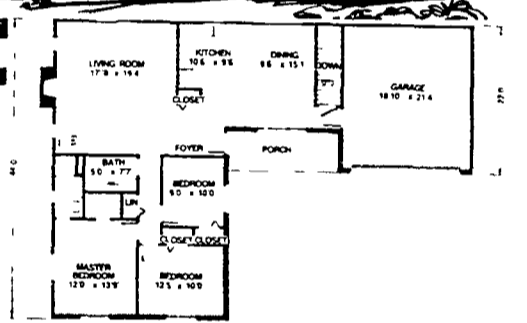

WOOD SALTBOX STYLE **HANDI-BARN KIT**
\$369

Kit includes prebuilt roof & floor trusses with floor, light panel, shingles, plywood siding and all hardware and nails. Helpful blueprint included.
8' x 12' with floor \$399

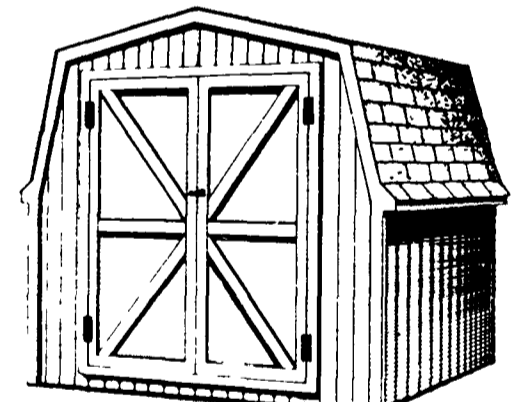

GAMBREL ROOF **HANDI-BARN PACKAGES**

\$259 8' x 6' without floor includes shingles, siding, roof trusses, all hardware & nails

SIZE	WITHOUT FLOOR	DELUXE	SIZE	WITHOUT FLOOR	DELUXE
8 x 6	\$259	\$279	10' x 10'	\$369	\$459
8 x 8	\$289	\$329	10' x 12'	\$389	\$489
8 x 10	\$339	\$379	10' x 14'	\$449	\$549
8 x 12	\$369	\$429	10' x 16'	\$489	\$579

Deluxe model includes prebuilt roof & floor trusses with plywood floor.

NATIONAL
ADD-ON ROLLING **BARN TRACK TROLLEY RAIL**
299 PER UNIT
•16 gauge steel
BARN TRACK
ROLLER HANGER
17.95 pair • 5022

TERRA
MILK FINISH ROOF VENT 9' x 9'
299
•Square design
• 450

TERRA
POWER ROOF VENT 25' x 25' BASE
3995
• 551

Polytuf Tarps
LAMINATED POLYETHYLENE TARP 5' x 8'
299
•Metal grommets

12' x 12' x 8' CEDARCREST **BRIMARK BARN KIT**
\$399
Precision cut trim & trusses. Includes fiberglass shingles, T-1-11 siding, waferboard roof sheathing & all hardware.
FLOOR OPTION: treated framing 3/4" CDX floor.
AVAILABLE 12' x 12' STANDARD OPTION 4 ADD ON KIT TO MAKE 12' x 16' BOTH IN FLOOR & SLAB MODELS

LUMBER

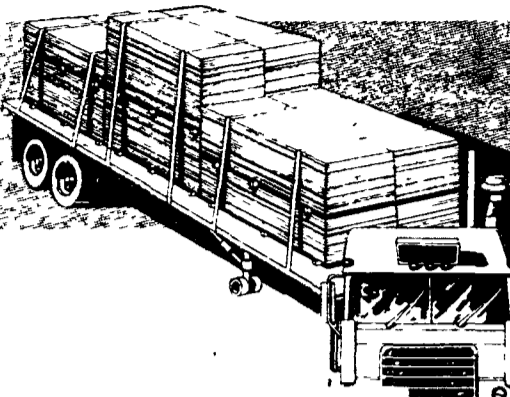

TRUCKLOAD SALE

#2 AND BETTER CONSTRUCTION LUMBER					
	8'	10'	12'	14'	16'
2" x 4"	1.69	2.29	2.39	2.69	3.99
2" x 6"	2.79	3.49	3.99	4.29	6.19

Longer lengths in stock...We Can Help!

PONDEROSA PINE BOARDS						
	6'	8'	10'	12'	14'	16'
1" x 4"	1.29	1.89	2.39	2.89	3.69	4.29
1" x 6"	1.99	2.69	3.39	4.09	5.29	6.09
1" x 8"	2.59	3.49	4.80	5.69	6.79	7.59
1" x 10"	4.19	5.59	7.90	9.49	10.95	12.75
1" x 12"	5.79	7.79	12.30	14.75	17.25	19.65

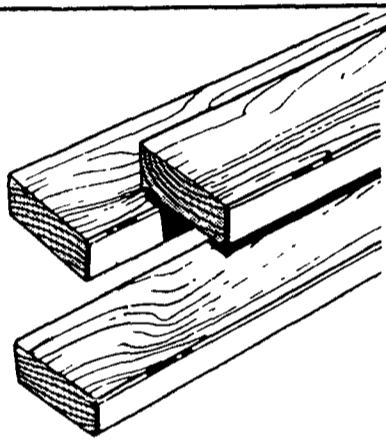

KILN DRIED CONSTRUCTION STUDS

119

2" x 4"

- High quality
- Precision trimmed
- Surfaced 4 sides

CONSTRUCTION FINANCING WORKSHOP

FIRST SECURITY SAVINGS BANK

HAGGERTY LUMBER STORE
AUGUST 12th
10 a.m.-2 p.m.

Bank representatives on hand to discuss financing

- UNLIMITED DRAWS
- REDUCTION OF SERVICE DRAW ON MATERIALS PURCHASED AT ERB
- GUARANTEE YOURSELF CONTINUITY OF CONSTRUCTION WITH OUR FUNDS...NOT YOURS.

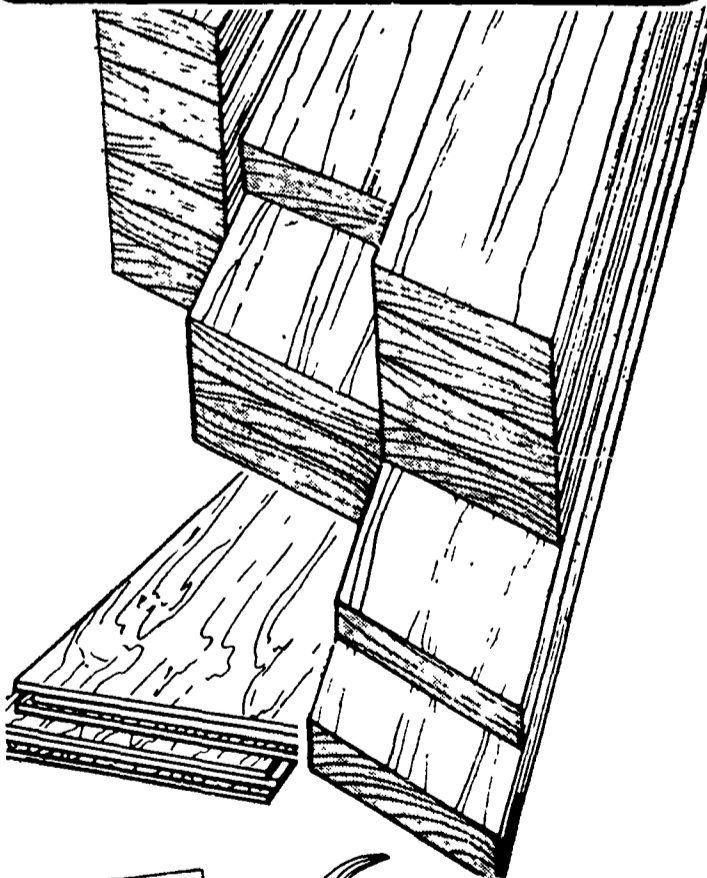

PRE-CUT PLYWOOD HAND-PANELS

- Convenient pre-cut sizes
- Sanded smooth one side

	2' x 2'	2' x 4'	4' x 4'
1/4"	2.29	3.99	6.99
1/2"	3.29	5.99	10.95
3/4"	3.99	6.99	12.95



ORIENTED STRAND BOARD UNDERLAYMENT

1245

4' x 8' x 3/4"

- Uniform, flat sheathing
- Tongue & Groove

DECORATIVE GROOVED T-1-11 PLYWOOD SIDING

1095

4' x 8' x 3/4"
ROUGH SAWN 8" O.C.

DECORATIVE GROOVED T-1-11 PINE PLYWOOD SIDING

1695

4' x 8' x 3/4"
8" O.C.

Woods

50 FOOT 16/3 EXTENSION CORD

749

Guardian

PORTABLE GFCI 6 FT. LEAD CORD

2495

Protection from electrical shock

Estwing

22 OZ CLAW ROUGH-IN HAMMER

2295

E3-22S

STANLEY

POWER LOCK TAPE RULE

999

1" x 25'
•Mylar blade

STUD SENSOR II ELECTRONIC STUD FINDER

999

•Uses 3 volt battery (not included)

MA-HOGANY FINISH BRASS ROUND LEVEL

2995

•Bubble level

PULL OUT DOOR & WINDOW PROJECTS

HAGGERTY LUMBER BUILDING MATERIALS TRUCKLOAD SALE

ROOFING

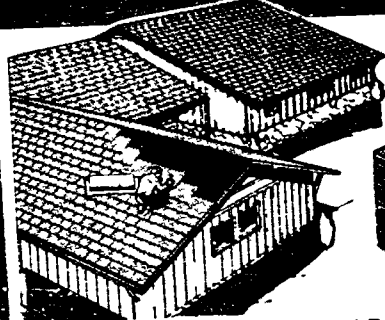

DIMENSIONAL SHINGLES

FIBERGLASS METRIC OAKRIDGE II LAMINATED
1332 SQUARE BUNDLE
 39.95
 •25 year warranty
 Special Order

FIBERGLASS METRIC OAKRIDGE LAMINATED
1248 SQUARE BUNDLE
 49.95
 •30 year warranty
 •Dimensional shingle
 Special Order

3-TAB ORGANIC ASPHALT SHINGLES
765 SQUARE BUNDLE
 22.95
 •20 year limited warranty

HORIZON ORGANIC ASPHALT SHINGLE
1233 SQUARE BUNDLE
 36.99
 •Unique granule overlay pattern



CLASSIC PLUS 3-in-1 FIBERGLASS ASPHALT SHINGLES

619 SQUARE
 •20 year warranty
 •Many colors in stock
 BUNDLE . . . 18.57



CertainTeed
HORIZON
 FAST AND HASSLE-FREE

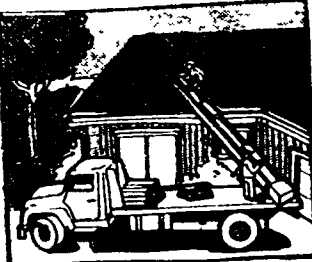

ROOFTOP DELIVERY AVAILABLE

Haggerty Lumber will deliver new shingles to most roofs for a nominal fee

FIBERGLASS INSULATION



REBATE
 12.95
 -2.00
 10.95

REBATE
 6.99
 -1.00
 5.99

REBATE
 6.99
 -1.00
 5.99

6 3/4" x 15" FACED • R-19
1095 49 SQ. FT.
 AFTER REBATE
 •For attics with no insulation

6 3/4" x 15" UNFACED • R-19
599 30 SQ. FT.
 AFTER REBATE
 •For attics needing more insulation

3 1/2" x 15" FACED • R-11
599 50 SQ.
 AFTER REBATE
 •For interior walls
 •Easy to staple

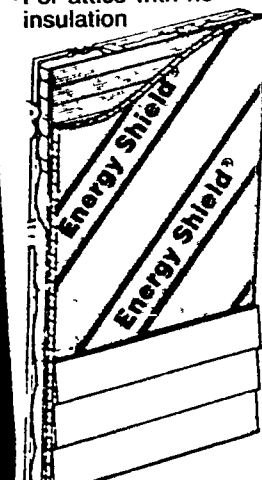

FOIL FACED INSULATED SHEATHING
699 4' x 8' x 1/2"
 R-Value 3.6
 •Ideal for new construction
 •Several thicknesses available

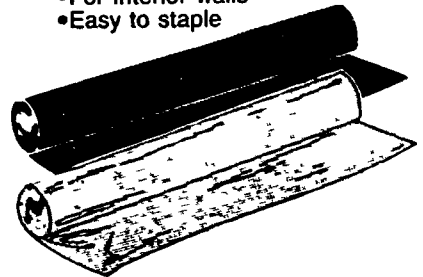

POLY ROLL PLASTIC SHEETING
459 10' x 25'
 •Black or clear
 •Other sizes available

DURABLE ROOF
VINYL GUTTER
 BROWN OR WHITE
 •Never needs paint

DIKE plastic roof cement
 PLASTIC ROOF CEMENT
399 5 GALLON SIZE
 •Repairs leaks
 •Waterproof seal 11.95

DIKE super fibered roof coating
 SUPER FIBERED ROOF COATING
399 5 GALLON SIZE
 •Waterproofs & protects roofs 11.95

DRIVEWAY ROLL'R COATER APPLICATOR
699
 •Foam roller applicator

Traffic Top DRIVEWAY SEALER
 5 GALLON DRIVEWAY SEALER
599 5 GAL PAIL
 •Protects
 •Black

30 GAL. NATURAL GAS OR 40 GAL. ELECTRIC WATER HEATER
12995 YOUR CHOICE
 •5-402 SRT, 5-30 NSRT
 Add \$35 for propane

VALLED I
 1035 HAGGERTY RD.
 NORTH OF 15 MILE RD.
624-4551

Hours:
 Mon.-Fri.: 7:00 A.M.-8:00 P.M.
 Sat.: 7:00 A.M.-5:00 P.M.
 Sun.: 9:00 A.M.-4:00 P.M.

BUILDERS SQUARE®

HOME IMPROVEMENT WAREHOUSE

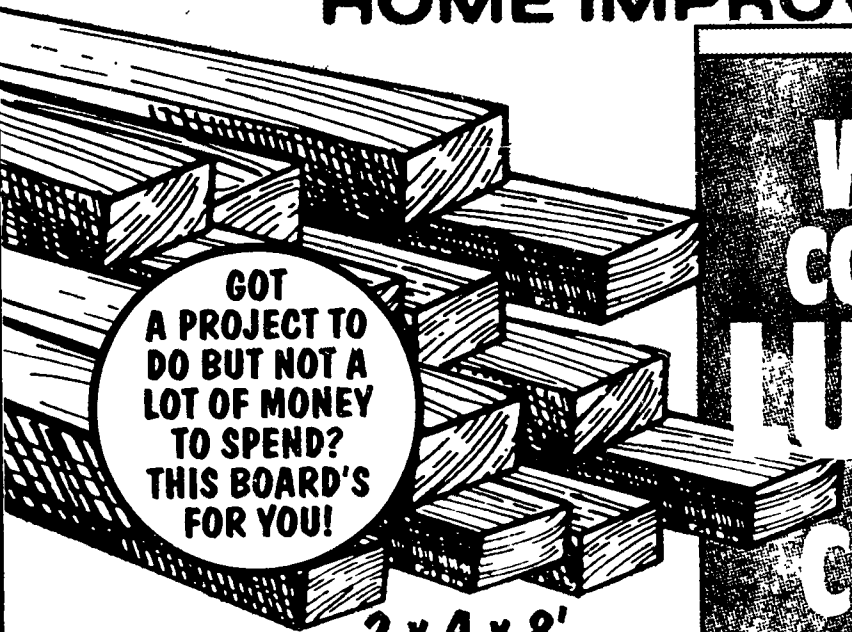

**GOT
A PROJECT TO
DO BUT NOT A
LOT OF MONEY
TO SPEND?
THIS BOARD'S
FOR YOU!**

**2 x 4 x 8'
WHITEWOOD
STUDS
148**

**20-LB.
CHARCOAL
BRIQUETS
344**
WHILE
QUANTITIES LAST

• Our low prices are as renowned as your barbecue chicken. This 20 pound bag will keep you cookin' for months.

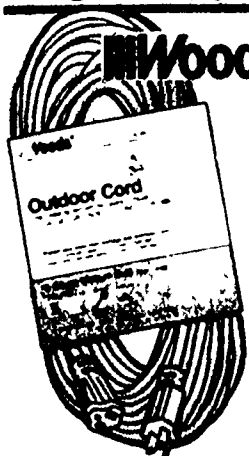

**Woods® 100-FOOT
GROUNDED
EXTENSION
CORD
996**
#16-3 SJT

• At less than 10¢ a foot, wouldn't it pay to have an extra tucked away for emergencies?

**When it
comes to
LUMBER
Come to
BUILDERS**

You'll find the best selection of lumber anywhere...all indoors, all at the **LOWEST PRICES IN TOWN.**

Construction grades, treated, premium grades and hardwoods. No matter what the project, we've got the lumber.

But there's much more:

We're more than lumber and nails. Did you know we sell carpeting, lamps, chandeliers, ceramic tile, window blinds and mirrors?

Anything to enhance the beauty or efficiency of your home is waiting you at **BUILDERS SQUARE.**

The quality is high, the price is low and the "how-to" advice is **FREE!**

Be sure to visit our newest location in:

**YPSILANTI
2820 WASHINGTON AVE.
JUST EAST OF HWY 24**

These prices guaranteed through Aug. 15.



**LAWN KEEPER™
15-INCH
GAS STRING
TRIMMER
\$77**
#B2515

• Don't be bound by an extension cord. Gas-up and cut a 15" swath down the back fence, around the clothesline and across the alley with tough Starline™ trimmer line...cuts faster, lasts longer.



**LAWN KEEPER™
21-INCH 3.5 H.P.
MOWER
\$177**

• The perfect all-purpose mower with rear-bagger included. Model #21853

**WE HAVE
PHONES...**

look on pages 30 & 31 for our new line of phones!

**TREATED
"DECK PLANK"
FOR YEARS
OF USE!**

**.40
RETENTION**

	8 FOOT	10 FOOT	12 FOOT	16 FOOT
5/4"x6"	2 ⁹⁸	3 ⁹⁴	4 ⁷⁴	6 ²⁹

**PROFESSIONAL
INSTALLATION
AVAILABLE**

TREATED LATTICE

3⁹⁹
2'x8'
SHEET

**TREATED
POSTS**

4"x4"x8'	3.98
4"x4"x10'	6.48
4"x4"x12'	7.86

- Grade stamped.
- Treated for ground contact.

TREATED

PLYWOOD

1⁹⁹³
3/4 INCH
4'x8'
SHEET

**PRESSURE TREATED DECORATIVE
POSTS, RAILS AND SPINDLES**
SANDED SMOOTH, READY TO PAINT OR STAIN

GERBER

POST TOPS

- The finishing touch for posts.
- Heavy-duty wood bolts make installation easy.

2⁹⁶ EA.

**TOP &
BOTTOM
HANDRAILS**

- Filler strip included.
- 2"x2"x96"

12⁹⁷ EA.

**DECORATIVE
SPINDLES**

COLONIAL
OR EARLY
AMERICAN

1⁹⁹ 2⁴⁵
EA. EA.

2x2x32" 2x2x36"

**NEWEL POSTS
MANOR OR
COLONIAL**

• 4"x4"x48"

10⁹⁹ EA.

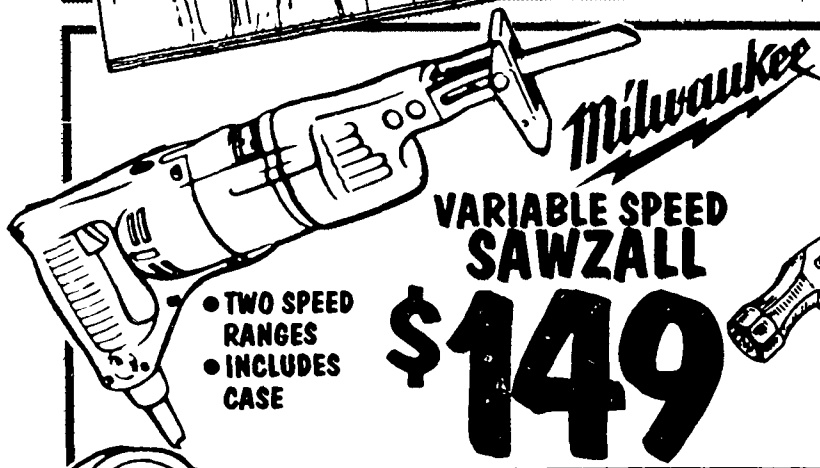

Milwaukee
VARIABLE SPEED
SAWZALL

- TWO SPEED RANGES
- INCLUDES CASE

\$149



Woods
50' HIGH VISIBILITY
SAFETY CORD

17⁹³
#14-3

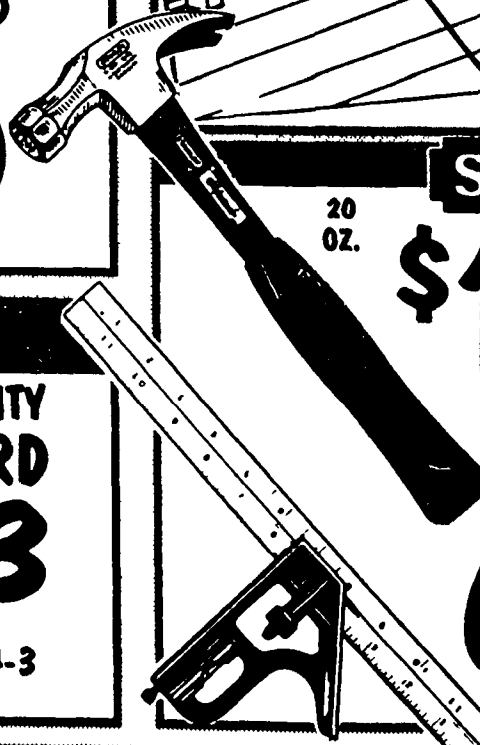

STANLEY

20
OZ.

\$18

**FIBERGLASS
RIP-CLAW
HAMMER**

- Rip-tempered face minimizes chipping.

**COMBINATION
SQUARE**

- 12" grooved blade.
- Scriber and level vial in handle.

6⁹⁸

WHEN IT COMES TO LUMBER...

AGENCY APPROVED

CDX PLYWOOD

BCX PLYWOOD
PLUGGED AND SANDED

13⁹⁴

#0260042

4'x8'x3/4"

15⁹⁴

4'x8'x3/4"

1/4" PEGBOARD

686

4'x8'

OUR HARDWARE DEPARTMENT
CARRIES ALL SIZES OF PEG HOOKS FOR ALL YOUR ORGANIZATIONAL NEEDS!

3/4" BIRCH PLYWOOD

29⁹⁸

4'x8'

3/4" PARTICLE BOARD

1046

4'x8'

WAFERBOARD

447

4'x8'x1/2"

BLACK & DECKER

7 1/4 INCH PROFESSIONAL CIRCULAR SAW

\$129

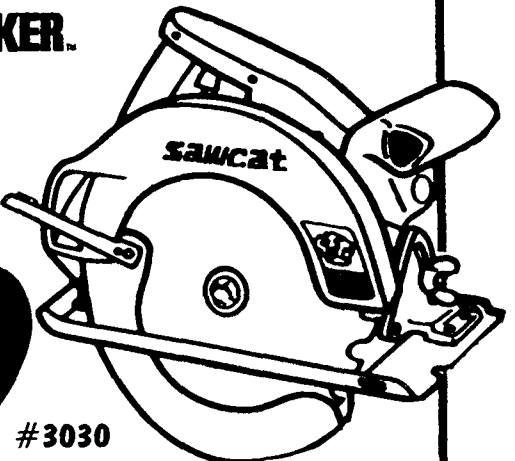

#3030

CUTTING GUIDE

\$14

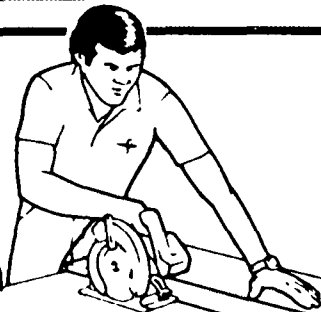

md
Macklanburg-Duncan

- A handy straight edge for power tools and utility knives.
- Can also be used for special cuts like bevels, angle cuts or taper cuts.

Woods
OUTDOOR ROUND ORANGE EXTENSION CORD

\$21

100 FT.
#14-3 SJT

UL

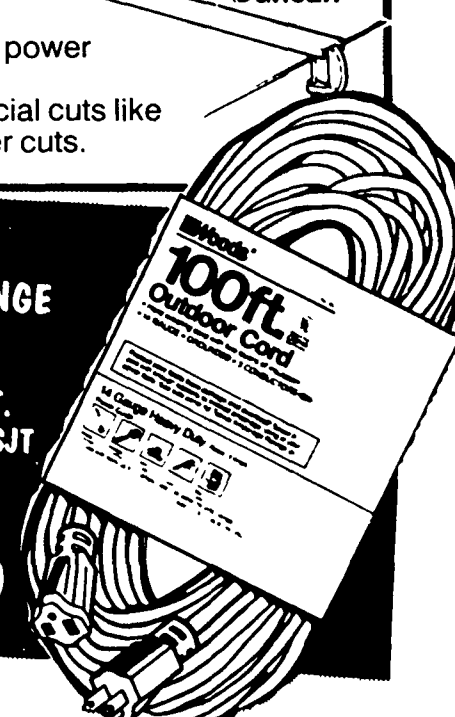

...COME TO BUILDERS SQUARE FOR QUALITY

WAREHOUSE PRICED!

TREATED BOARDS

	8 FOOT	12 FOOT	16 FOOT
1 X 6	2.48	3.68	4.83

NO MIDDLE-MAN-MARK UP!

BIG SAVINGS!

#3 WHITEWOOD BOARDS

	10 FOOT	12 FOOT	14 FOOT	16 FOOT
1x4	1.71	1.99	2.38	2.72
1x6	2.89	3.48	4.06	4.64
1x12	5.89	7.09	8.26	9.44

GREAT VALUE!

WHITE WOOD SHORT LENGTH APPEARANCE

	6 FOOT	8 FOOT
1x4	1.27	1.63
1x6	2.09	2.91
1x8	2.82	3.65
1x10	3.56	4.76
1x12	4.75	5.95

TRUCKLOAD PURCHASE

CLEAR FIR BOARDS

	6 FOOT	8 FOOT	10 FOOT	12 FOOT
1x4	2.74	3.59	4.45	5.38
1x6	4.80	6.40	8.00	9.60
1x8	6.42	8.56	10.70	12.84
1x10	8.40	11.20	14.00	16.80
1x12	10.94	14.72	18.38	21.97

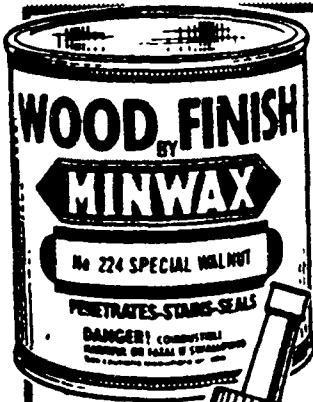

MINWAX WOOD FINISH 233 1/2-PINT

- Penetrates wood fibers, stains and seals.
- Ideal for any unfinished wood surface.
- Available in a variety of shades.



DAP Weldwood CARPENTER'S GLUE 297 1-QUART

- Professional - quality woodworking glue.
- Provides a durable high-strength bond.
- Grips tight, sets fast and sands easily.

1-GALLON 7.96

MINWAX WOODSHEEN 318 12-OZ.

- Easy one-step stain and finish.
- Dries in 2 hours.
- Smooth, wipe-on application.

PARTICLE BOARD SHELVING UNFINISHED

PRICED RIGHT!

	3 FOOT	4 FOOT	6 FOOT	8 FOOT
5/8" x 12"	1.38	1.68	2.48	3.25

THREE SHELF Z BRACKETS 80¢

WIDE PINE BOARDS

QUALITY PINE!

	36"	48"	72"
15"	8.45	10.83	15.99
18"	10.75	13.99	19.37
24"	13.99	17.64	24.35

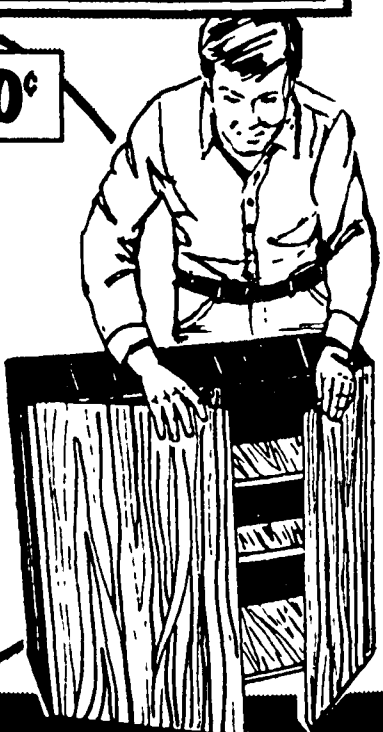

LUMBER FOR ANY PROJECT, LARGE OR SMALL

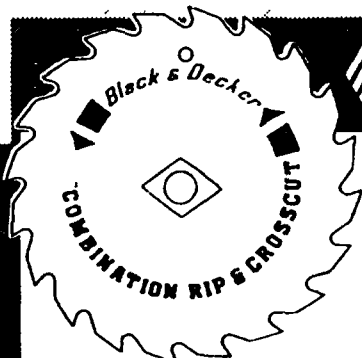

BLACK & DECKER

**COMBINATION
SAW BLADE**

448

#73-007

- 7 1/4" combination blade.

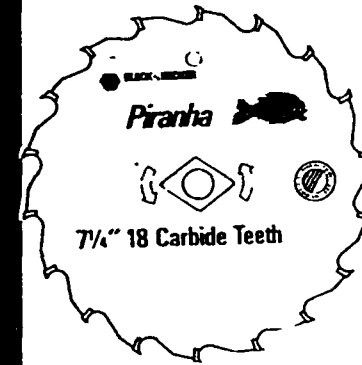

**7 1/4-INCH
PIRANHA
CIRCULAR
SAWBLADE**

838

#73-717

- Ideal framing blade.
- Cuts smoother and faster.
- Professional quality.

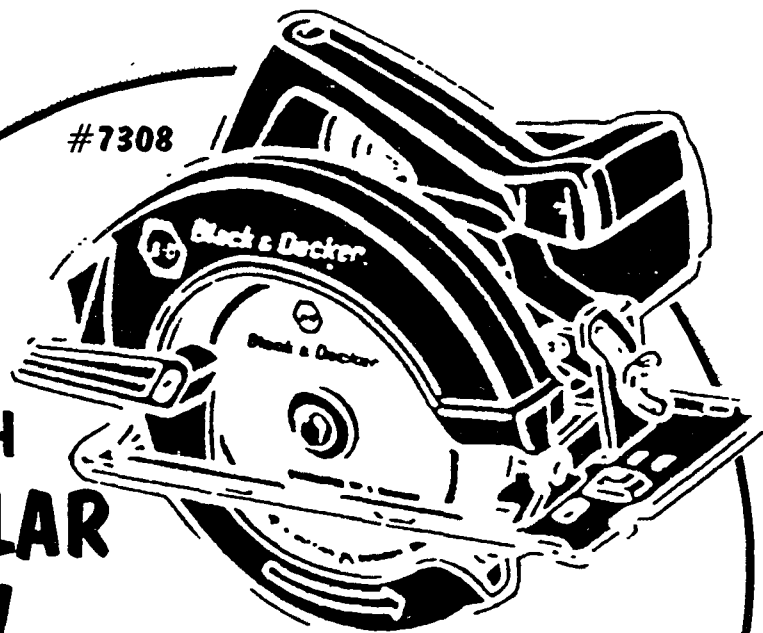

#7308

**7 1/4-INCH
CIRCULAR
SAW**

2550

- Utility general purpose circular saw.
- Two handle surface and double insulation.



BLACK & DECKER

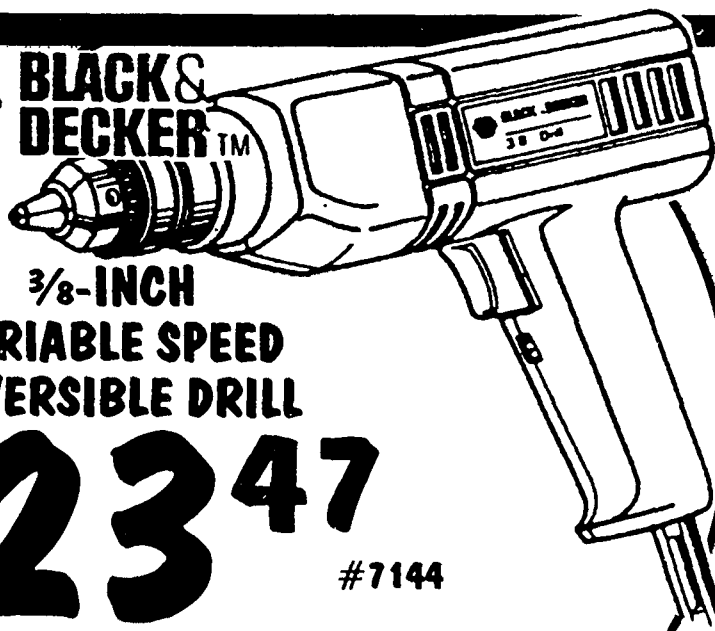

**3/8-INCH
VARIABLE SPEED
REVERSIBLE DRILL**

2347

#7144

- M47 Series[®] motor for more power, higher torque.
- Compact, better balanced and easier to use.
- 3 position switch - forward, reverse and off
- Back of drill designed so greater hand pressure can be applied to drill bit.

Disston

DRILL BUDDY

1388

#5520

- Bit sizes: 1/16" to 1/4" twist drills.
- Handy organizer helps you store and select the bit you need.
- Durable plastic case.



**5-PIECE
MASONRY DRILL
SET**

756

#4596

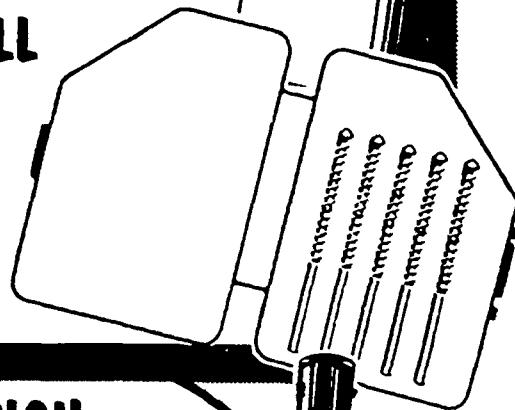

LOCK INSTALLATION KIT

798

#5367

- Complete kit for installation of all 2-1/8" locksets with 1" latches.
- Contains power bit, hole saw with mandrel and complete instructions.

2 1/8" x 1"

**6-PIECE POWER WOOD
BIT SET**

1053

#5091

- Forged tool steel.
- 1/4" shanks.
- Sizes: 3/8", 1/2", 5/8", 3/4", 7/8", and 1".

**1/2-INCH
ELECTRIC DRILL**

\$44

#JD201

- Features "in housing" chuck key storage with 1/2" chuck capacity.
- 120 volt, AC. 6 amps, 60 HZ. 500 RPM.

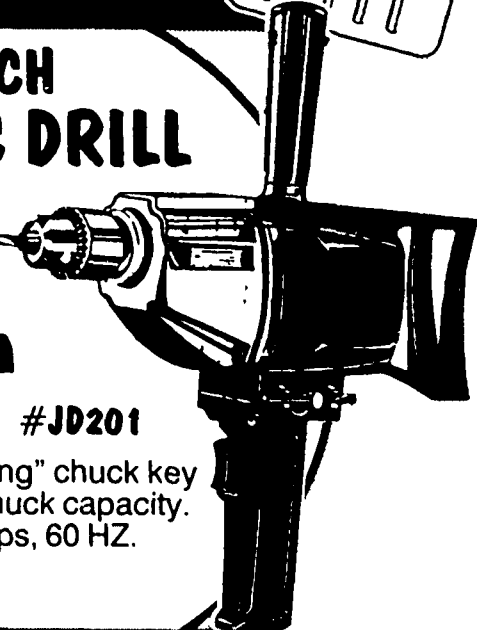

AND TOOLS TO DO THE JOB RIGHT!

BUILDERS SQUARE has **HUNDREDS** of products available to you through our

SPECIAL ORDER SERVICE!

Check with our Customer Service desk for a wide selection of power tools including these

Makita CORDLESS POWER TOOLS

PLEASE ALLOW US 21 DAYS FOR SOME OF YOUR SPECIAL ORDERS.

CIRCULAR SAW KIT

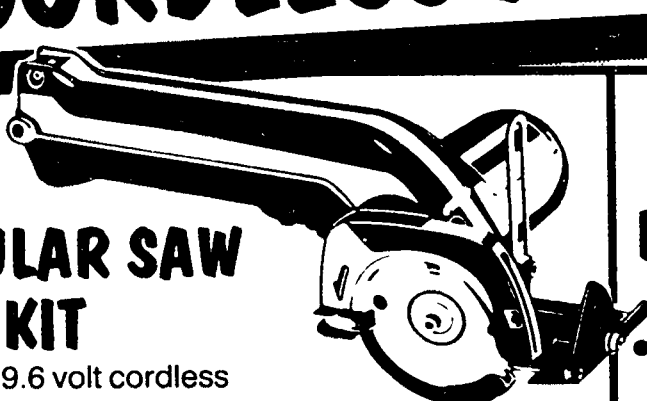

- Part of the 9.6 volt cordless tool system.
- Compact and lightweight.
- Bevel cuts up to 45°.
- Adjustable cutting depth up to 55/64".
- Kit includes 9.6 volt battery and charger.

\$197
SPECIAL ORDER

RECIPRO SAW KIT

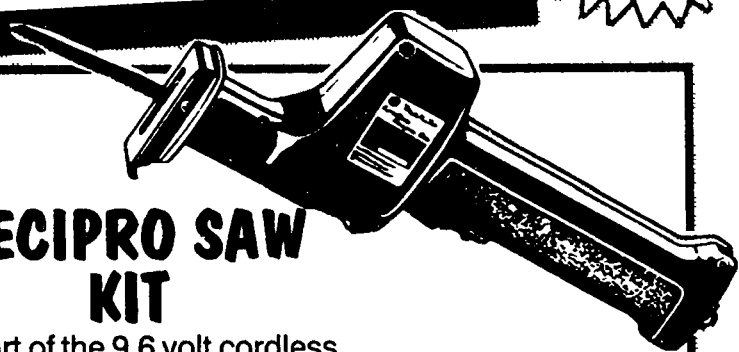

- Part of the 9.6 volt cordless tool system.
- Cuts wood, mild steel and more.
- 2700 SPM and 9/16" stroke length.
- Compact and lightweight.
- Kit includes battery and charger.

\$175
SPECIAL ORDER

GRINDER WITH COMPLETE KIT

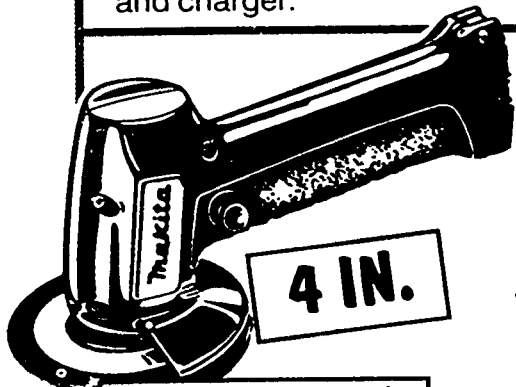

4 IN.

SOLD SEPARATELY:
GRINDER.....\$68
1 HR. FAST CHARGER
7.2 VOLTS\$38
RECHARGEABLE
7.2 VDC BATTERY\$32

\$138
SPECIAL ORDER

- Delivers up to 10 minutes of continuous use from a single charge.
- Compact and light-weight.

SCREWDRIVER KIT

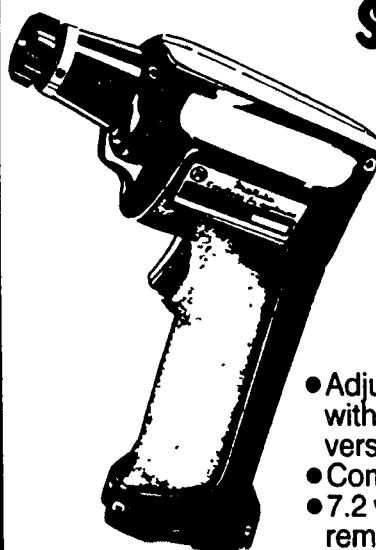

- Adjustable clutch screwdriver with cordless convenience and versatility (220RPM).
- Compact and lightweight.
- 7.2 volt one hour fast charge removable battery.

\$149
SPECIAL ORDER

DRY WALL SCREWDRIVER KIT



\$180
SPECIAL ORDER

- For a wide variety of fastening applications.
- Variable speed (0-1,400 RPM).
- Reversing switch for removing screws.
- Light-weight and well balanced.

CIRCULAR SAW

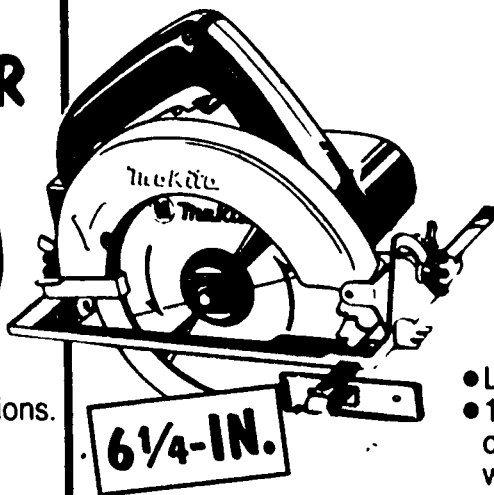

6 1/4-IN.

\$250
SPECIAL ORDER

- Light-weight.
- 10.8 volt one hour fast charge removable battery with automatic cut-off charger.

Makita: QUALITY at a LOW WAREHOUSE PRICE!

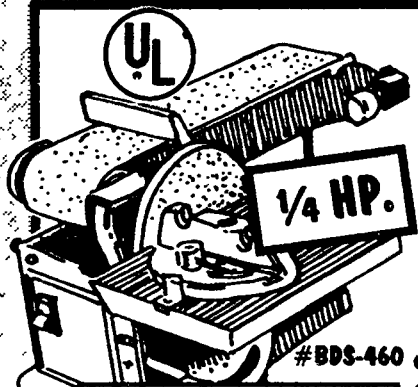

BELT & DISC SANDER
\$61

#BDS-460

- Features steel.
- 4" disc, 36" belt.
- Belt tilts & locks at any position from horizontal to vertical.

WHILE QUANTITIES LAST!
SUBJECT TO QUANTITIES ON HAND

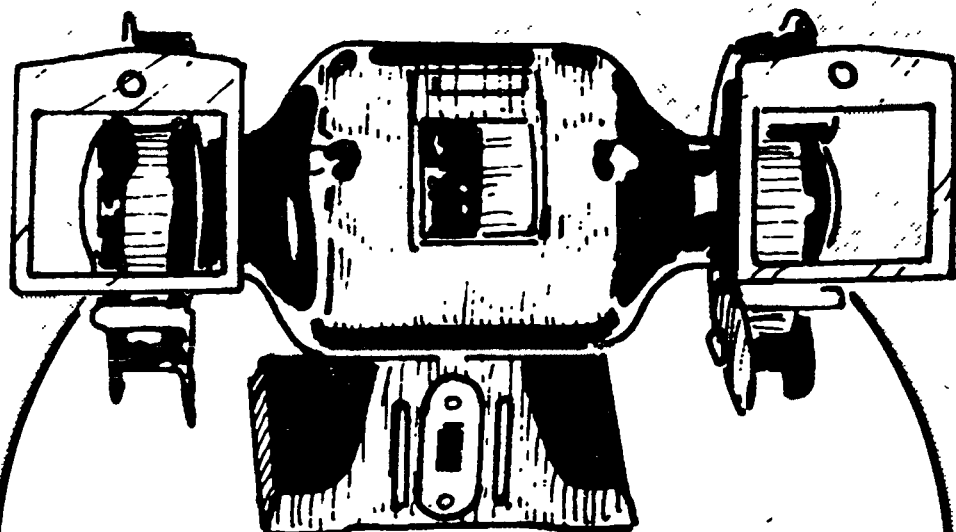

6-INCH HEAVY DUTY BENCH GRINDER

\$28

- Bell-shaped housing covers 6" grinding wheels.
- Durable ball-bearing construction.
- Includes plastic eye-shields for protection.

#LF-137

TABLE MODEL DRILL PRESS

\$99

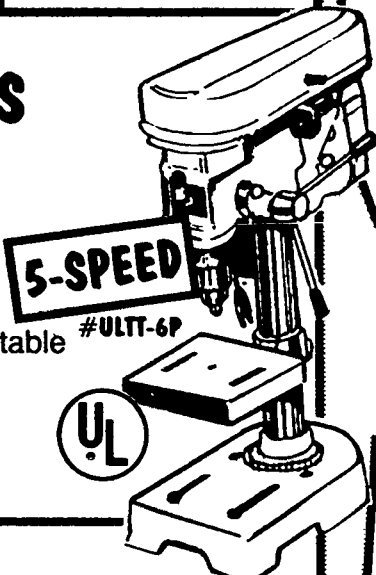

5-SPEED

#ULTT-6P

- 1/2 HP, 115 volt.
- Depth gauge and adjustable work platform.
- 3-stroke handle feed, 2" throat depth.
- 1/2 inch chuck with self-ejecting chuck key.

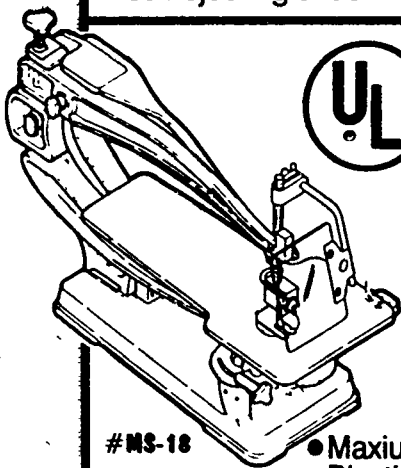

18-INCH SCROLL SAW

\$169

#MS-18

- Maximum cutting thickness: 2".
- Blasting and cushioning device.
- Angle cutting.

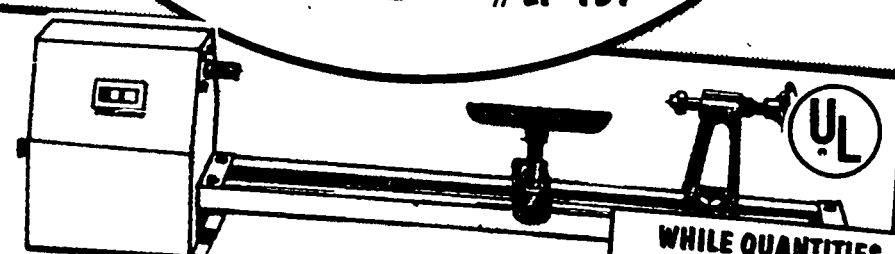

4 SPEED WOOD LATHE

\$123

- 37" center to center.
- 12" swing.
- Cast iron tool rest.

WHILE QUANTITIES LAST!
SUBJECT TO QUANTITIES ON HAND

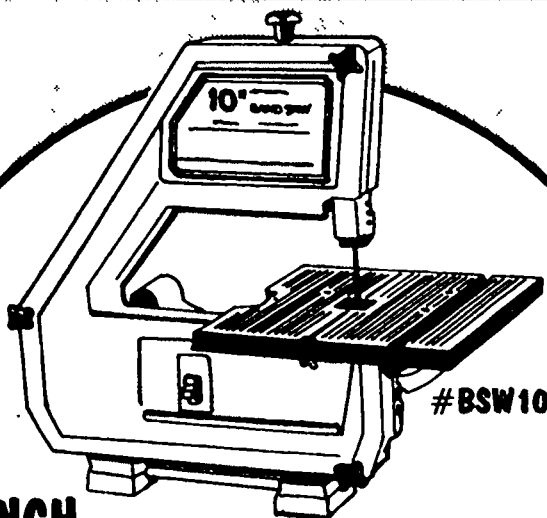

10-INCH BANDSAW

\$119

- 1-speed vertical bandsaw.
- Adjustable.
- Miter gauge locks at any angle.

BAND SAWS

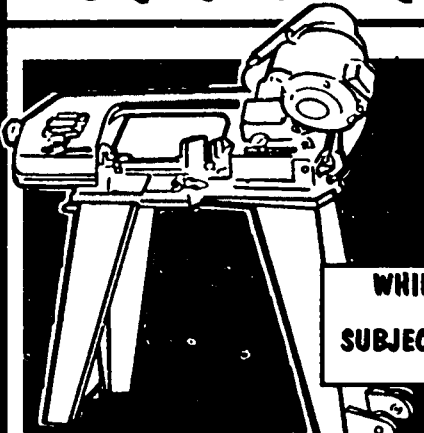

METAL CUTTING

\$129

- 4 1/2" x 4" cutting capacity.
- 1/3 HP ball-bearing motor.
- Gravity feed with tension adjustment.
- Built-in vise adjustments to 45°.

WHILE QUANTITIES LAST!
SUBJECT TO QUANTITIES ON HAND

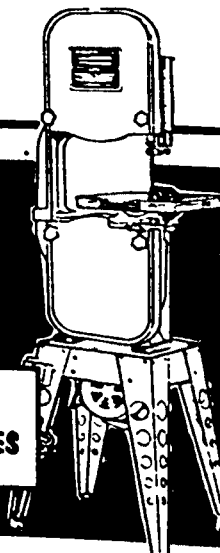

14" FLOOR MODEL

\$219

- 14" deep-cut woodworking band saw.
- 1/2 HP motor.
- Belt-driven.

PROFESSIONAL QUALITY POWER TOOLS!

CUSTOM VINYL SIDING ENDS YOUR HOUSE PAINTING CHORES FOREVER!

**PROFESSIONAL
INSTALLATION
SERVICE & MORE**

**CUSTOM
VINYL
SIDING**

- Won't dent, peel or flake, rot, corrode or show scratches.
- Available in assorted colors.
- Low maintenance, lifetime limited warranty.
- 2 square minimum order.

**SAVE ON THE
INSTALLATION
PRICE...**

**10%
OFF! INSTALLED
PRICE**

**REPLACEMENT
WINDOWS
NOW
10%
OFF!
INSTALLED PRICE**

JOB CODE: 0111

YOU CAN MAKE A DRAMATIC IMPROVEMENT IN THE LOOK OF YOUR HOME WITH WORRY-FREE VINYL SIDING. AND NOW WE MAKE IT EASY WITH 10% OFF THE INSTALLATION PRICE. THE BEAUTY OF NEW VINYL SIDING WILL LAST... BUT HURRY AND CALL FOR OUR FREE ESTIMATE, BECAUSE THIS LIMITED OFFER WILL NOT!

(313) 731-4723

MICHIGAN STATE LICENSE: 2102-085035

JOB CODE: 0109

**BUILDERS SQUARE®
PROFESSIONAL INSTALLATION**



INSTALLATION

1x6-6' DE #2
CEDAR FENCE

995
LIN.FT.

FREE ESTIMATES!

GREAT PRICE ON INSTALLED WOOD FENCE

WOOD FENCE
JOB CODE #0102

- Fence with treated posts and rails.
- Does not include gates or gate hardware.
- Posts set on 8 ft. centers.
- Must be on flat, diggable ground.
- 50 ft. minimum order.



INSTALLED! FOR ONLY...

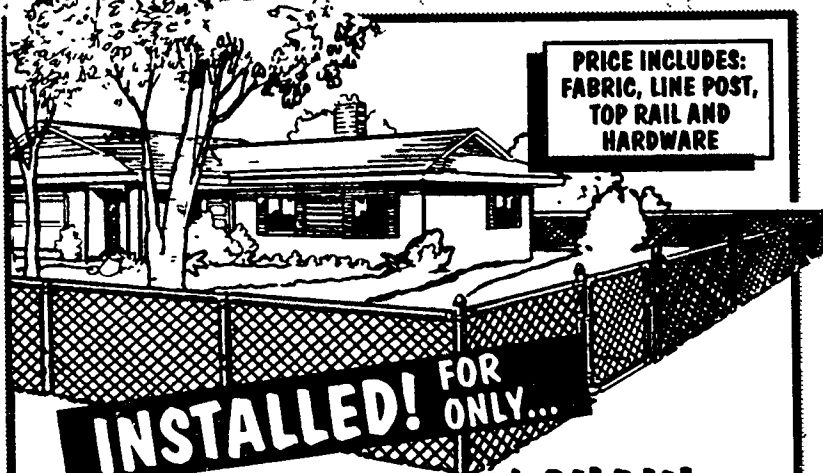

PRICE INCLUDES:
FABRIC, LINE POST,
TOP RAIL AND
HARDWARE

INSTALLED! FOR ONLY...

389
LIN.FT.

4' CHAIN LINK FENCING
(12½ GAUGE)

- Posts set on 10-ft. centers; must be on flat, diggable ground.
- Terminal posts, gates, and gate hardware not included.
- Minimum 50-ft. order.

JOB CODE: 0101

JOB CODE: 0123

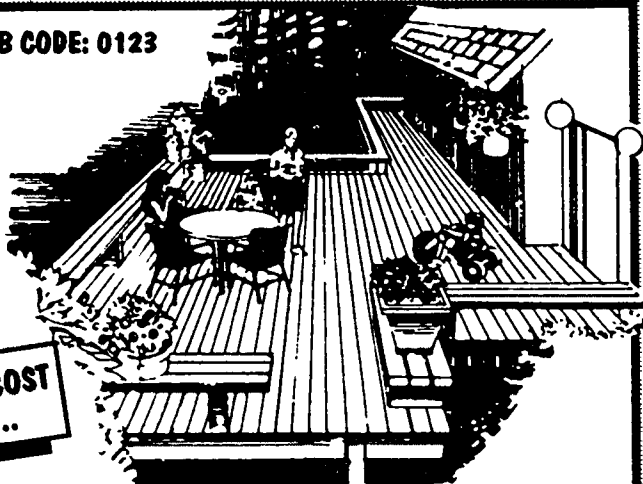

LABOR COST IS NOW...

10% OFF

CUSTOM-TREATED WOOD DECKS

- Built according to the local building code.
- Decks consist of #2 grade 4x4 posts and 2x6 joists with 2x4 decking material.
- Rails, stairs and seal/stain extra.



American
Woodmark
Cabinets

CUSTOM KITCHEN CABINETS

LABOR COST IS NOW...

10% OFF

- Let our professional staff install your new customized kitchen cabinets!
- Free design and layout.

JOB CODE: 0124

JOB CODE: #0113

CHOOSE FROM A VARIETY OF COLORS!

CONTINUOUS ALUMINUM GUTTERING

219
LIN.FT.

INSTALLED! FOR ONLY...



- Baked on enamel finish.
- 100-ft. minimum order.
- Price includes single story installation.

DURABILITY AND QUALITY THAT LAST



X-PERT™ EXTERIOR PAINT
10 YEAR WARRANTY

X-PERT™ PAINTS ARE MANUFACTURED FOR AND SOLD EXCLUSIVELY BY BUILDERS SQUARE

- 10 YEAR DURABILITY—will not peel, blister, or flake off the surface.
- 10 YEAR FADE RESISTANCE—colors will stay fresh looking.
- 10 YEAR NON-YELLOWING—will not turn yellow upon aging.

Glidden

X-PERT LATEX FLAT HOUSE PAINT
996
 GALLON

- Resists cracking and peeling.
- Durable flat finish.
- Quick drying and easy to use.
- Cleans up with soap and water.

Glidden

X-PERT LATEX GLOSS HOUSE PAINT
1296

- For exterior trim surfaces, shutters, doors and porch ceilings.
- Quick drying, high gloss acrylic latex enamel.



PAINT MIXING AT NO EXTRA CHARGE

RUST REFORMER

4 OZ. 2.78

- Converts rust to a protective, paintable coating.

544 QT.

12 OZ. SPRAY CAN 2.55

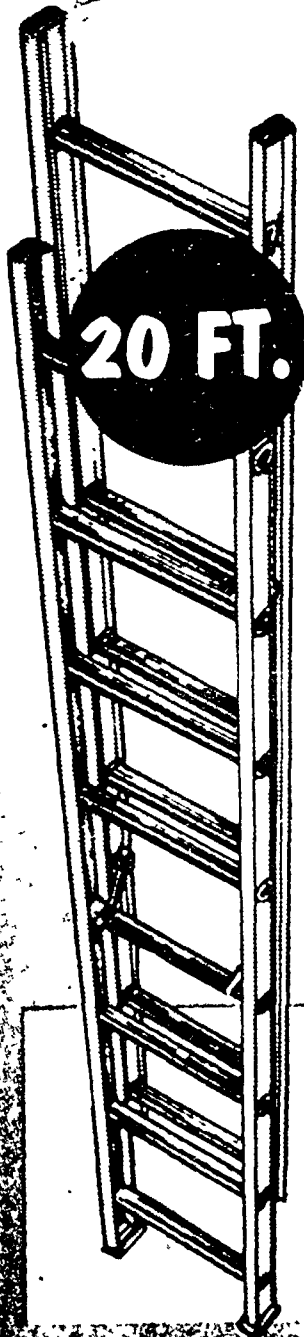

WATER SEAL STAINS

1266
 GALLON

- Serves as wood preservative and water repellent.
- Solid or semi-transparent colors.

5 GALLON \$59



WEATHER WARRIOR™

744
 GALLON

- Restores outdoor wood back to its rich natural finish



DAP SEALANTS

ACRYLIC LATEX CAULK WITH SILICONE

144
 10.5 OZ.

- Moisture and mildew resistant.
- 20-year guarantee.

DOW CORNING™

SILICONE

297
 10.3 OZ.

- Weatherproofing seal won't crack, crumble or dry out.

DAP PERFORMANCE PLUS SILICONE

366
 10.3 WHITE

- Cleans up with water and is paintable
- Interior exterior use

Polycel® INSULATING FOAM

371
 12 OZ. CAN

- Expanding foam creates a tight, even seal



NAME BRANDS AT WAREHOUSE PRICES

WE CUSTOM MIX OVER 2,400 COLORS!



Glidden
LATEX GLOSS ENAMEL
1186
 GALLON
 #1301

- For use inside or outside-on wood, plaster, or metal surfaces.
- Available in a wide variety of colors.



Glidden
X-PERT PVA PRIMER-SEALER
783
 GALLON

2 GALLON \$13
 5 GALLON \$31

#7019

- For wallboard, plasterboard, drywall and plaster.



Glidden
SPRED SATIN LATEX WALL PAINT
944
 GALLON

\$5 GALLON \$45

ideal for wall, ceiling and trim surfaces. Cleans up with soap & water.



EZ PAINTERS CHOICE
266
EZ PAINTERS PAN & ROLLER SET
 The newell group 3-PC.

- Set contains: tray, roller frame and roller cover.

#936-VNO-901



1" MASKING TAPE
68¢
 60 YDS
 #112-3N



#CC12
77¢
CAN COASTER SPILL GUARD
 • Snaps on quart & gallon cans.

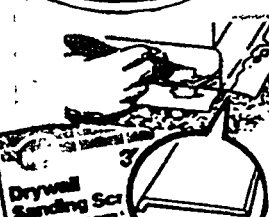

128
CARPET SHIELDS
 • 18 feet of shield per pack.
 • Re-usable

#CM20



186
3M DRYWALL SANDING SCREEN
 FINE OR MEDIUM
 • Two 4 1/2" x 11" sheets per pack



DAP
FAST 'N FINAL SPACKLING
296
 1 GALLON 8.48

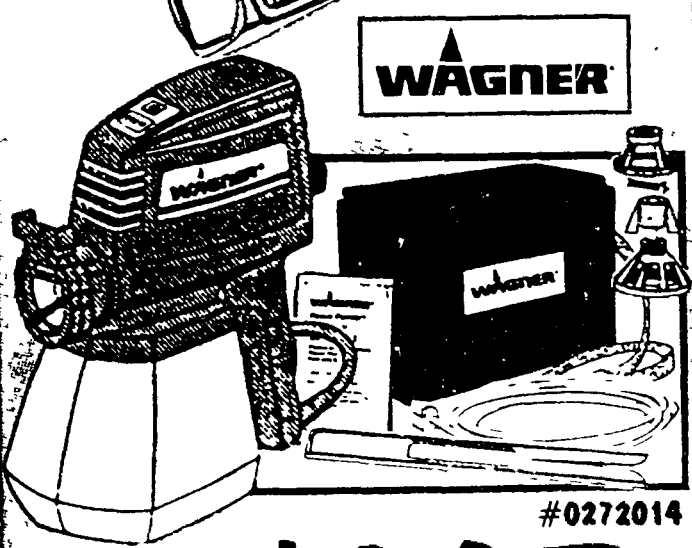

WAGNER
POWER PAINTING SYSTEM
 #0272014

\$167

- Designed to spray all materials including heavy-bodied latexes, oil based paints.
- Back pack and wide tip for big jobs.



DAP
Fast 'n Final Spackling

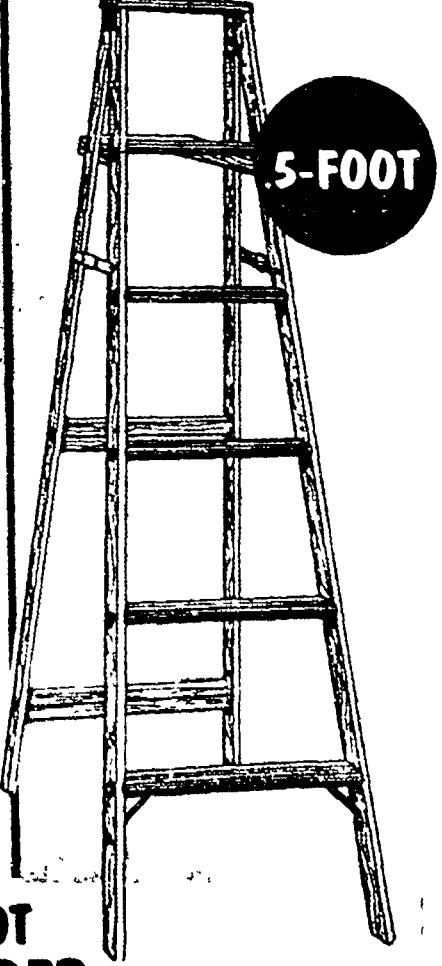

5-FOOT

KELLER 5-FOOT WOOD STEP LADDER
1496

- Type III household light duty.
- Steel braces on bottom step.
- Pinch-proof spreader bar.

LET US HELP WITH EXPERT ADVICE



BORDEN

IN STOCK WALLPAPER

STARTING AT ONLY...

6.95
PER DOUBLE ROLL

- Perfect for do-it-yourself projects.
- Choice of patterns and finishes; foils, vinyls, etc.
- Sold in double rolls only.

ROLL BORDERS!

\$4 15 FT. ROLL
ANY BORDER IN STOCK ONLY...

- Washable easy-to-clean vinyls.
- Pre-pasted...easy to hang.
- Wide selection of styles, prints and colors to choose from.



CORNER GUARD

- Prevents wallpaper peeling.
- Keeps corners clean, chip proof.

3/4 X 3/4	4FT.	8FT.
SELF-STICK	98¢	1.77
CLEAR	1.36	2.86

ZINSSER
QUALITY SINCE 1849

PAPER TIGER
6.55

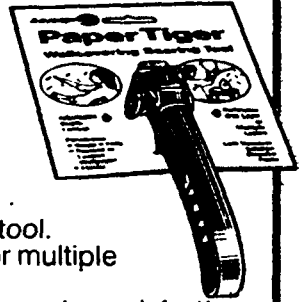

- Wallcovering scoring tool.
- Perforates one layer or multiple layers.
- Allows wallpaper strippers to work fast!

WARNER

PAPERHANGING or VINYLHANGING TOOL SET
5.95
YOUR CHOICE

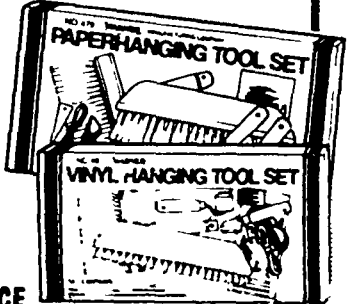

PAINT GUIDE & WALL COVERING TOOL

2.67

WARNER

- 23" long.
- Acts as paint guide when brushing ruled edges.
- Allows wall-papering to be done faster and easier.

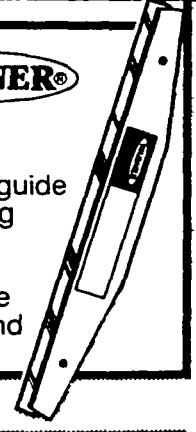

ZINSSER
QUALITY SINCE 1849

SHIELDZ PRE-WALLCOVERING PRIMER
3.66 QT.

- Primes, seals and sizes.
- Water based - dries in 2 hours.

1 GAL 11.44



ZINSSER
QUALITY SINCE 1849

WONDERBASE LATEX WALL PREP
2.49 QT.

- Seals, sizes and primes.
- Provides surface to which wallpaper paste bonds firmly.

1 GAL 6.97

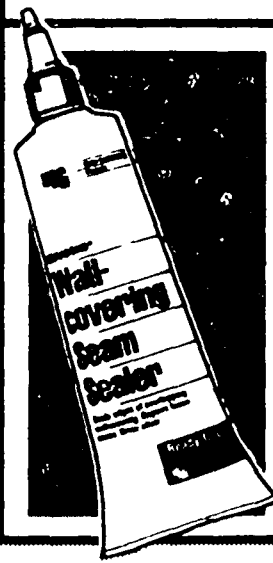

USG/DURABOND WALLCOVERING SEAM SEALER
1.77 4 OZ.

- Bonds edges of over-lapping wallcoverings.
- Repairs loose seams.
- Dries clear

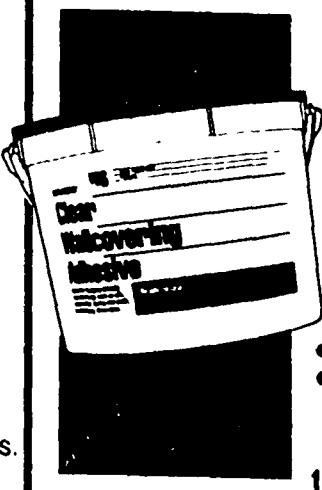

USG/DURABOND CLEAR WALLCOVERING ADHESIVE
3.44 1/2 GAL.

- Dries clear.
- Ideal for hanging delicate wall-coverings.

1 GAL 5.38

SPECIAL ORDER WALLCOVERING
25% OFF MFR. LIST PRICE*

FROM **BORDEN**

1000's of PATTERNS TO CHOOSE FROM
OUR SPECIAL ORDER SERVICE OFFERS YOU A FULL SELECTION OF WALLPAPER INCLUDING FOILS, PREPASTED, PAPER or CLOTH BACKED TYPES IN A VARIETY OF PATTERNS. VISIT OUR SERVICE DESK FOR DETAILS.

*Mfr. list prices are for comparison only. You will always find discounted prices at Builders Square.

VISIT OUR NEWEST WAREHOUSE...

CHROME & BRASS DECOR

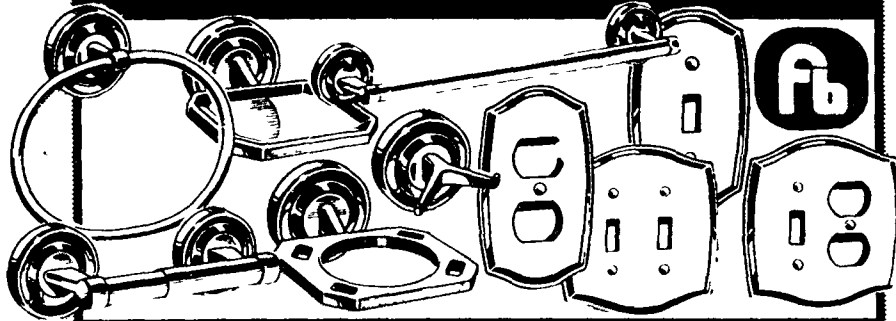

• SINGLE SWITCH PLATE #D2750PCPB	3⁹²	• TOOTHBRUSH TUMBLER #D2705PCPB	13¹⁷
• DOUBLE OUTLET PLATE D2752PCPB	3⁹²	• SOAP DISH #D2706PCPB	13¹⁷
• DOUBLE SWITCH PLATE #D2754PCPB	5⁰⁰	• TOWEL RING #D2716PCPB	13¹⁷
• COMBINATION PLATE #D2756PCPB	5⁰⁰	• PAPER HOLDER WHT POL CHROME	15⁸²
• ROBE HOOK #D2702-W	7⁹⁶	• 18" TOWEL BAR WHT POL CHROME	16⁵⁰
• DOUBLE ROBE HOOK #D2702PCPB	9⁴⁴	• 24" TOWEL BAR WHT POL CHROME	17²⁰
• TOOTHBRUSH HOLDER #D2705WPC	11²⁰	• PAPER HOLDER #D2708PCPB	18¹⁷
• SOAPDISH WHT POL CHROME	11²⁰	• 18" TOWEL BAR #D2708PCPB	18⁹⁶
• TOWEL RING WHT POL CHROME	10⁸⁹	• 24" TOWEL BAR #D2724PCPB	20⁰⁰

SOLID BRASS BATHWARE

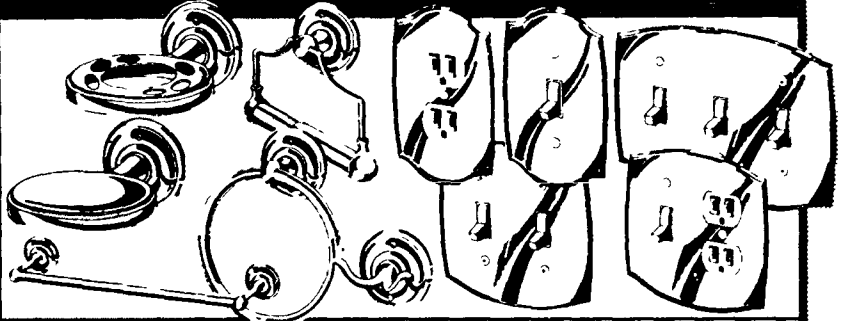

• SINGLE SWITCH PLATE #C42813	2⁷⁹	Amerock	
• OUTLET PLATE #C42823	2⁷⁹	• SOAPDISH #C42523	10²⁰
• GFI OUTLET PLATE #C42913	2⁷⁹	• T/T HOLDER #C42533	10²⁰
• DOUBLE SWITCH PLATE #C42843	3⁵⁹	• TOWEL RING #C42563	10⁸⁰
• COMBO PLATE #C42853	3⁵⁹	• PAPER HOLDER #C42593	13⁴⁰
• TRIPLE SWITCH PLATE #C42863	5⁷⁹	• 18" TOWEL BAR #C42573	14²⁰
• GARMENT HOOK #C42543	7⁶⁰	• 24" TOWEL BAR #C42583	15⁸⁰

OAK BATHROOM ACCESSORIES

• OAK SOAP HOLDER.....	2⁹⁷
• SINGLE HOOK.....	2⁹⁹
• OAK PAPER HOLDER.....	3⁴⁹
• OAK TOOTHBRUSH/TUMBLER.....	3⁴⁹
• SINGLE ROBE HOOK.....	3⁴⁹
• 18" OAK TOWEL BAR.....	3⁹⁶
• OAK TRIPLE ROBE HOOK.....	3⁹⁹
• 24" OAK TOWEL BAR.....	4²⁷
• OAK TOWEL RING.....	5⁸⁷
• 18" DOUBLE HOOK.....	7⁸⁷
• OAK TISSUE HOLDER.....	8⁹²
• 18" DOUBLE ROBE.....	9⁹³
• TRIPLE ROBE HOOK.....	14⁷³

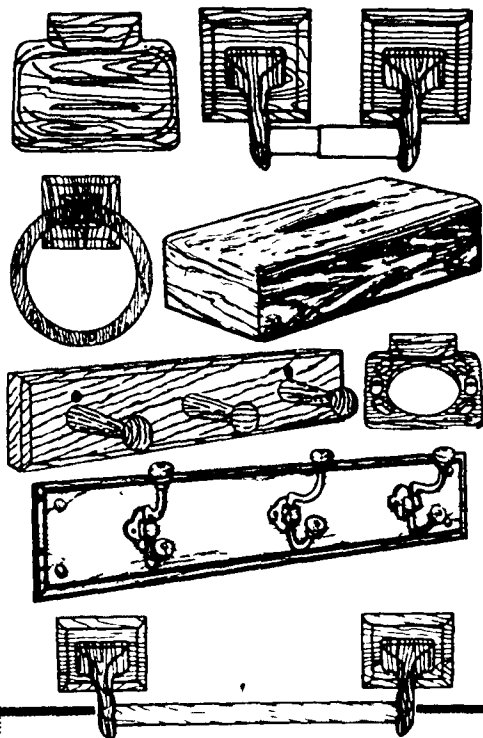

WHITE
WASHED
OAK
TOILET SEAT

18⁵⁰ #PL13004

ELONGATED \$22

OAK
TOILET SEAT

16⁵⁰

ELONGATED 20.50

Mayfair

QUALITY TOILET SEATS

DECORATOR
STEP-UP
MOLDED
TOILET SEAT

6⁹²
#44D

- Available in standard sizes.
- Easy to clean.

LARGE ASSORTMENT
OF
COLORS

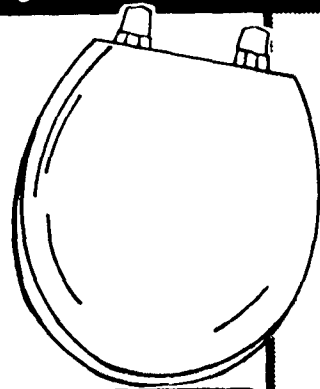

SHELL DESIGN
TOILET
SEAT

14⁸²
#22TT

- Available in white, bone, blue, rose, and gray.
- Attractive accent to any bathroom.

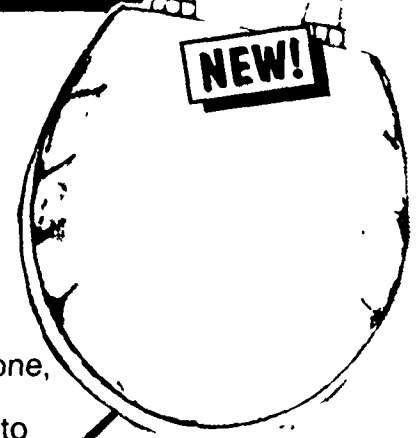

NOW OPEN IN YPSILANTI!

PLUMBING FIXTURES
A RAINBOW OF COLORS & STYLES AVAILABLE
THROUGH OUR SPECIAL ORDER SERVICE*

Artesian
SHILOH OAK
VANITY

Artesian
LEXINGTON OAK
VANITY

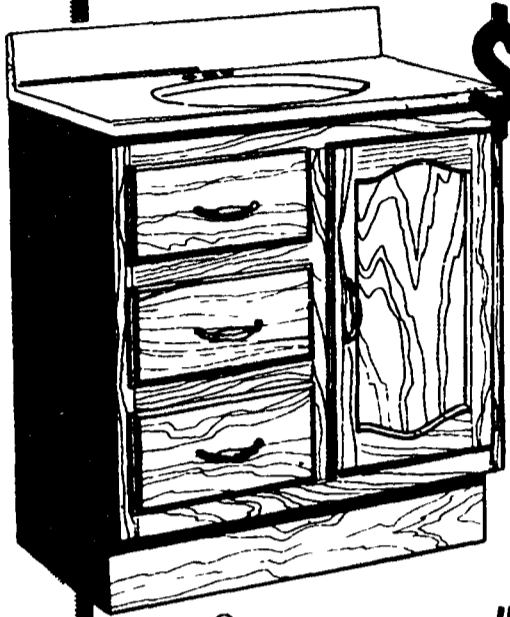

\$159

24x18

- Available in medium oak and light oak finishes.
- One door, three drawers (two operating).
- TOP NOT INCLUDED.

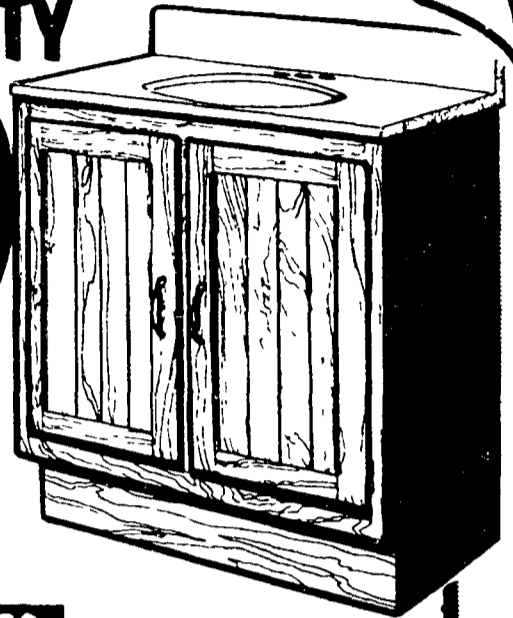

\$130

24x18

- Available in medium oak and light oak finishes.
- Two doors.
- TOP NOT INCLUDED.

SPECIAL ORDER BATH FIXTURES



"DESIGNER"
PEDESTAL
LAVATORY

\$107

WHITE

- 20"x18".
- Features overflow drain, backsplash and anti-splash rim.
- Complete with lavatory and pedestal base.
- Faucet not included.

COLORS \$137



"AVALON"
WATER SAVER
TOILET

\$141

WHITE

- Operates on 3.5 gallons of water per flush.
- Seat not included.

COLORS \$169

* Please allow us 21 days for some of your special orders.

YOU'LL FIND THESE ITEMS IN STOCK EVERYDAY AT BUILDERS SQUARE

Artesian

AVON
WATERMISER
TOILET

\$49

WHITE SEAT NOT INCLUDED

Artesian

Artesian

DROP-IN
LAVATORY
BOWL

\$35

YOUR CHOICE!

- 16"x19".
- Choose from a variety of colors.

Artesian

Artesian **WHITE**

VERSA TUB

\$119

• 60"x30"x16-1/4"

COLORS \$135

BATH REMODELING HEADQUARTERS

ENERGY SAVING WATER HEATERS FROM CRAFTMASTER®

PROFESSIONAL
INSTALLATION
AVAILABLE



Energy Saver.

CRAFTMASTER
WATER HEATER COMPANY

30
GAL.

NATURAL GAS WATER HEATERS

40
GAL.

\$138 \$199

- Costs less to operate than standard type water heaters.
- Overcoat™ foam insulation R-7.3.
- Anode protected for longer tank life
- Built in Lime Eliminator™.
- 7½ year limited tank warranty.
- 5 year limited parts warranty.
- Overcoat™ foam insulation R-8.3.

40 GAL..... \$149
50 GAL..... \$199

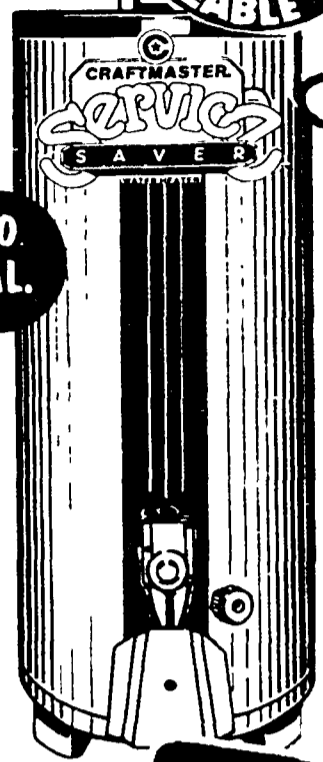

Energy Saver.

ELECTRICAL WATER HEATERS

40
GAL.

\$154 \$115

10
GAL.

- Costs less to operate than standard type water heaters.
- Overcoat™ foam insulation R-12.
- Double Element.
- Costs less to operate than standard type water heaters.
- Ideal for remote bathrooms, cabins, or small offices.

50 GAL..... \$178

19 GAL..... \$129

CRAFTMASTER
WATER HEATER COMPANY

GAS WATER HEATER INSTALLATION KIT

1564

- Includes 2 flex water connectors, two ¾x¾ compression fittings, 2 plastic lined ¾" nipples, 2 reducing bushings, and A.G.A. approved 24" flex gas connector.

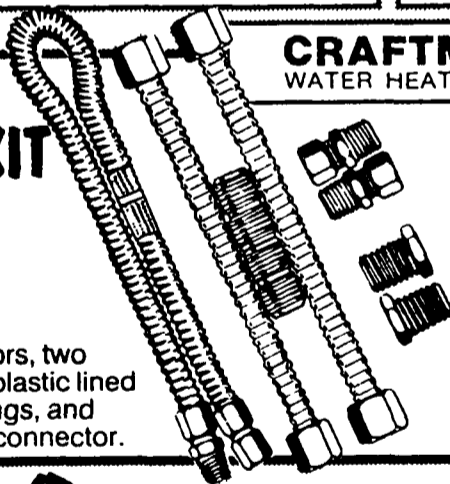

TEMP. & PRESSURE RELIEF VALVE

477

- Protection from overheating and excessive pressure.
- Automatic pressure relief set at 150 p.s.i.
- Automatic temperature relief set at 210 F.

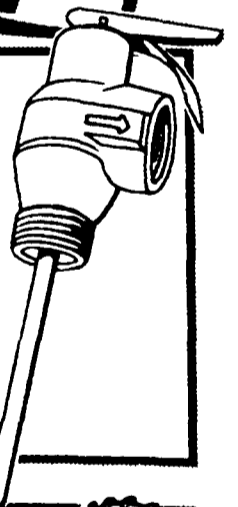

WATER HEATER COPPER CONNECTOR

313

12"x¾"

15"x¾" 347
18"x¾" 372
24"x¾" 461

BY LUBBRASS

FLEXIBLE GAS CONNECTOR

495

24"x½"

36"x½" 595 48"x½" 695
36"x¾" 595 48"x¾" 695
60"x¾" 895

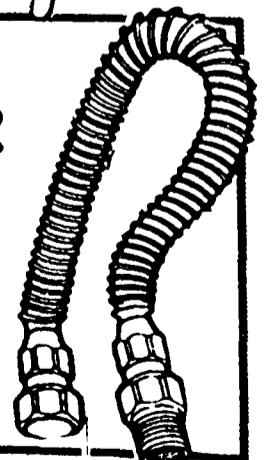
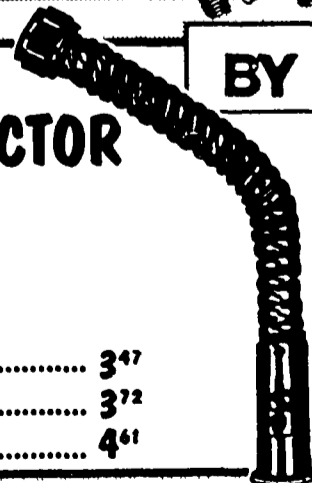

LARGE IN-STOCK SELECTION

1/4" O.D. COPPER REFRIGERATOR COIL

\$17

#03-03000

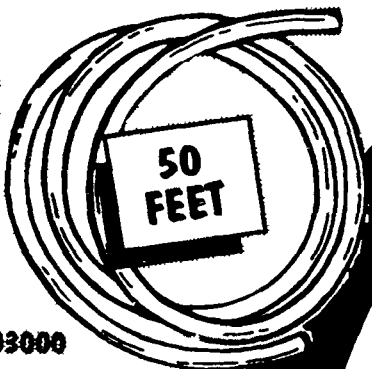

1/2-INCH COPPER TUBING

1/2" Mx10'

450

#03-00100
HIGH QUALITY!

FOR HOUSEHOLD HOT OR COLD WATER CONSTRUCTION WORK

3/8" O.D. \$25

3/8" L COPPER TUBING

\$37

#03-02100

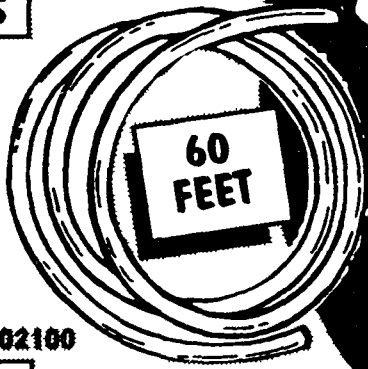

1/2" L \$49

SAFE FLO SOLDER



497

#29024

1/2 LB.

1 LB. 9.25

#600-1/2

1/2" COPPER COUPLING



3/4" COUPLING.....	39¢
1/2" 90° ELBOW	14¢
3/4" ELBOW	32¢
1/2" TEE.....	25¢
3/4" TEE.....	52¢

1/2" PVC COUPLING



9¢

#4601

3/4" PVC COUPLING	11¢
1/2" 90° ELBOW	11¢
3/4" 90°	12¢
1/2" TEE.....	14¢
3/4" TEE.....	16¢

13¢

PVC CEMENT FOR PLASTIC PIPE & FITTINGS

98¢

#31012

8 OZ.....	1.46
16 OZ.....	2.54

4 OZ.



SCHEDULE 40 PVC PIPE

1/2" x 10'

135

3/4" x 10' 169

• For cold water pressure systems.

#42003-1/2"

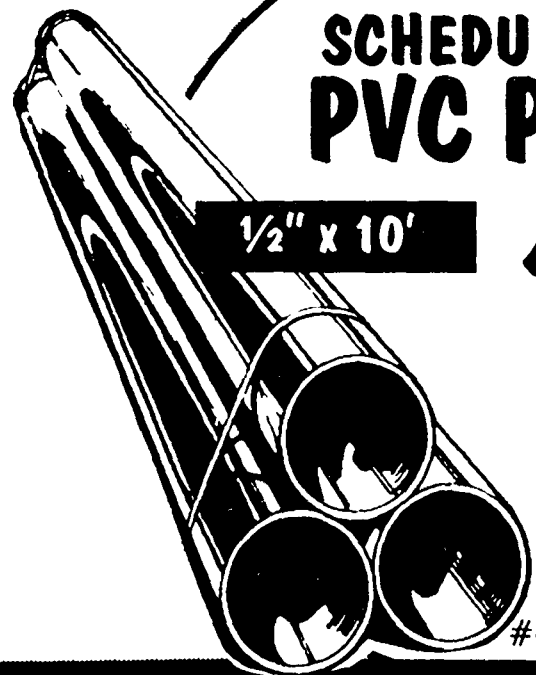

STOP & WASTE VALVES

135

1/2" #D55050

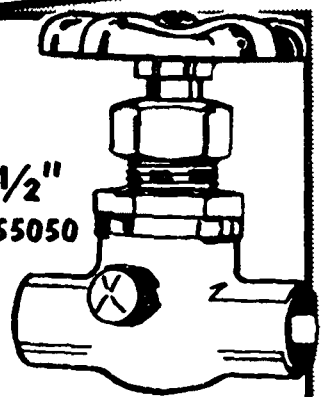

• Heavy brass construction.

3/4" 1.69

STERLING FAUCET CO.

1/2" MALE BOILER DRAIN VALVE

177

• Wheel handle.

#D32050

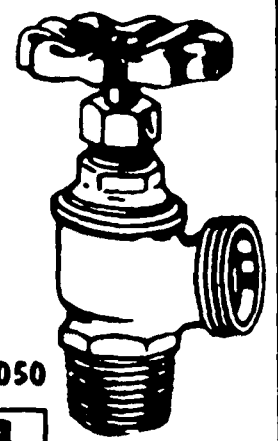

3/4" IPS MALE or 1/2" FEMALE **184**

IF YOU BUY ONE OR ONE HUNDRED...

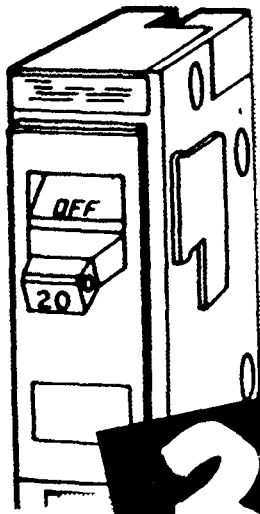

CROUSE-HINDS



**200 AMP
MAIN BREAKER
PANEL**

\$89



349

15, 20,
or 30 AMP

**1" SINGLE POLE
BREAKER**

- Provisions for 20 full size single pole breakers or 40 half size single pole breakers.

#LC220PC

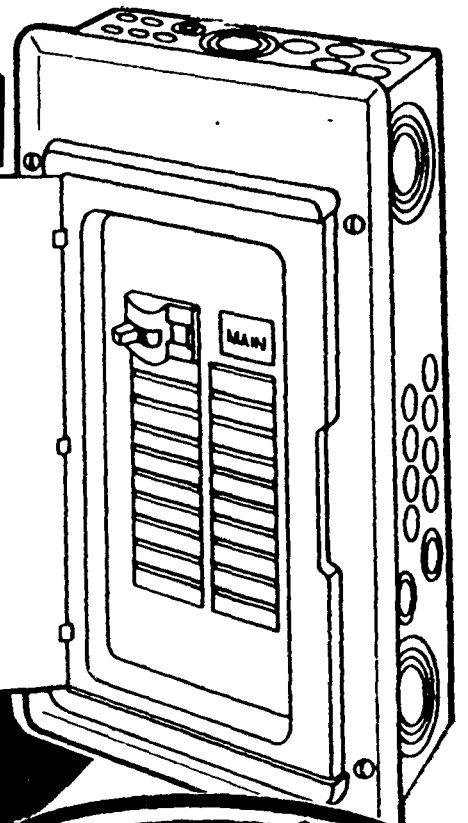

- Resistant to nuisance tripping.
- Safer magnetic design.

BUILT IN RELIABILITY BY LEVITON

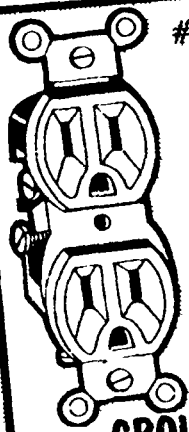

#302-5320



AVAILABLE
IN
BROWN
OR
IVORY

**GROUND
OUTLET
35¢**

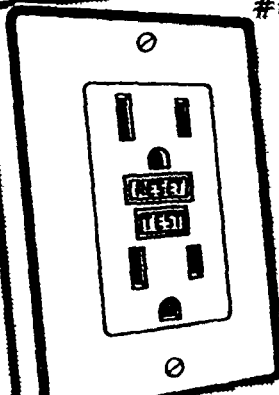

#302-6598



AVAILABLE
IN
WHITE
OR
IVORY

**GROUND FAULT CIRCUIT
INTERRUPTER
950**

#207-1451



AVAILABLE
IN
BROWN
OR
IVORY

**QUIET
SWITCH
44¢**

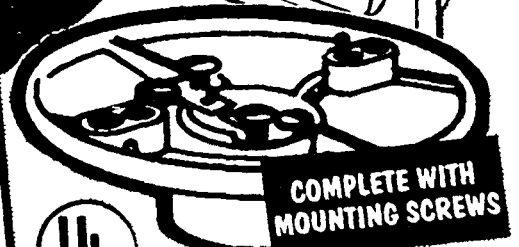
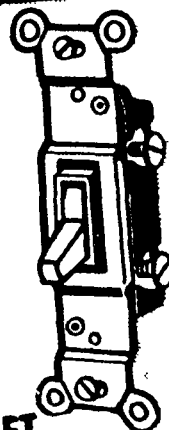

COMPLETE WITH
MOUNTING SCREWS



**KEYLESS
LAMPHOLDER
97¢**

- Porcelain ceiling fixture that fits either 3 1/4" or 4" outlet boxes.

#1017979

**ELECTRICAL
METALLIC TUBING**

156 
1/2" x 10'

3/4" x 10'2.28
1" x 10'3.43

**Carlton PLASTIC
BOXES**

**RECTANGULAR
PVC NAIL-ON**

22¢ 

- Single gang work box.
- Non-metallic and non-conductive.

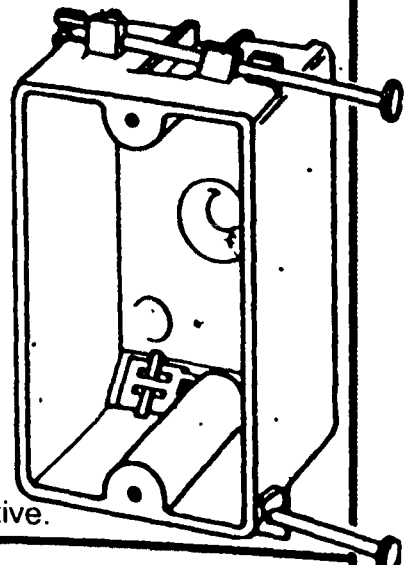

**14/2 NM W/G
BUILDING WIRE**

\$22 

- For both exposed and concealed interior wiring.

12/2 NM W/G\$29

**ROUND
CEILING NAIL-ON**

86¢ 

- Non-metallic, non-conductive.
- Captive nails included.

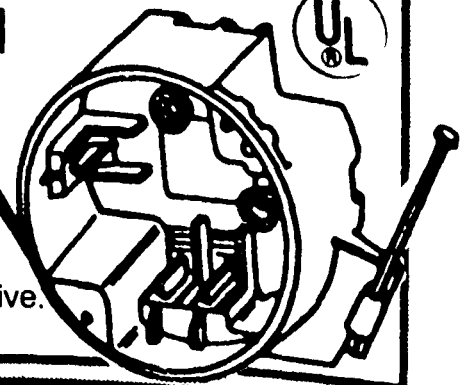

LIMIT
10

250 FOOT
ROLL

YOU PAY CONTRACTOR'S PRICES

LITEWAY



**HEAVY DUTY
UTILITY
LIGHT**

\$21

- Heavy duty fixture features a commercial quality ballast, wide reflection and 6-ft. cord set.
- U.L. Listed.
- Bulbs not included. #UL-240-HD

WRAPAROUND FLUORESCENT LIGHTING

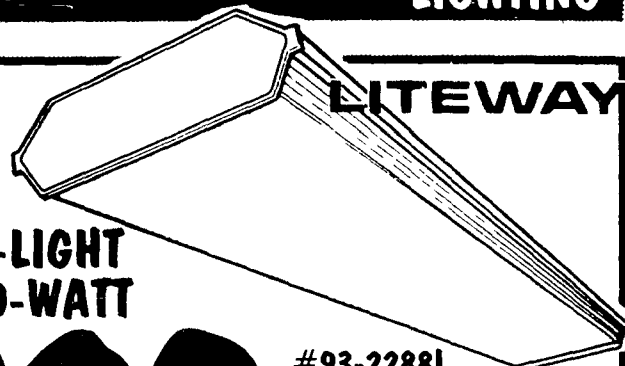

**2-LIGHT
20-WATT**

\$20

#93-2288L

- A modern ceiling light with white plastic end panels and clear prismatic diffuser.
- Interchangeable oak and walnut-grained appliques included.

2-LIGHT 40 WATT \$22

HOME-VUE

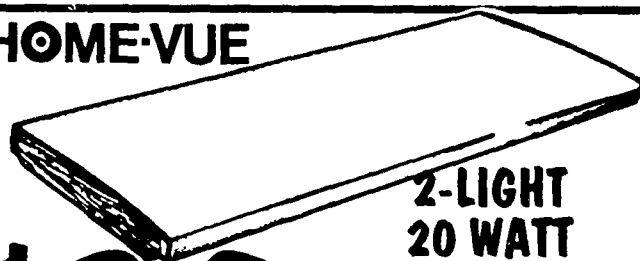

**2-LIGHT
20 WATT**

24-INCHES LONG

\$30

#3213

- Home styled ceiling fixture.
- Ideal for room remodeling.
- Bulb not included.

2-LIGHT 40-WATT 48" LONG \$31

4-LIGHT 40-WATT 48" LONG \$59

**1-LIGHT 20 WATT
BATH WALL
LITE**

\$27

#55-1222L

- A decorative bath bracket with solid American oak end panels and smooth white acrylic diffuser.

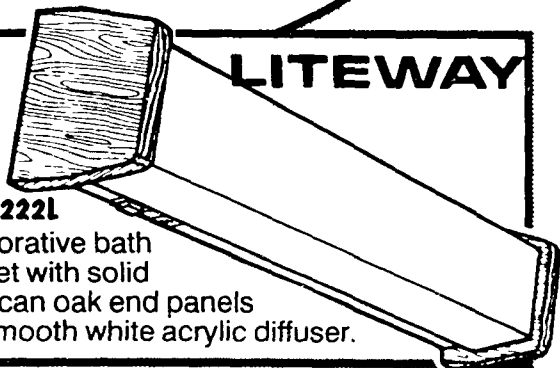

HOME-VUE RECESSED LIGHTING

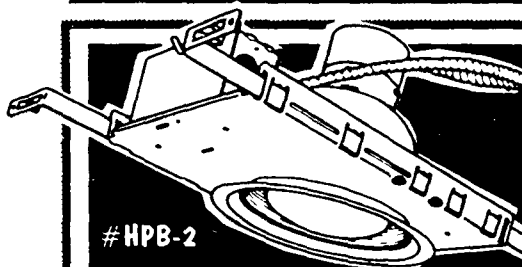

#HPB-2

BLACK BAFFLE
\$19

**BLACK
BAFFLE
INSUL. \$24
CEIL.**

- Black Baffle concentrates light and eliminates glare.

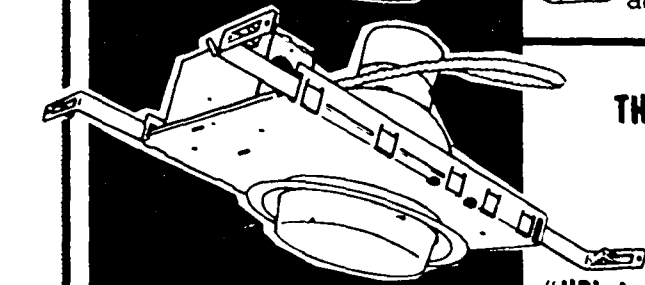

#HPL-1

DROP LENS
THERMALLY PROTECTED

\$23

- Provides high light output with minimal glare.

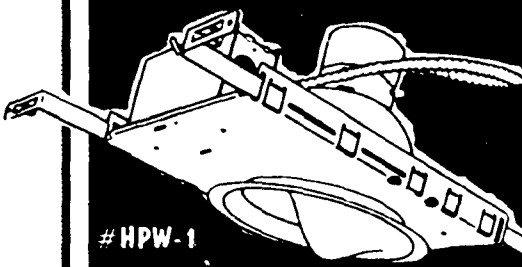

#HPW-1

"WALL WASH"

\$24

- Directs light exactly where desired.

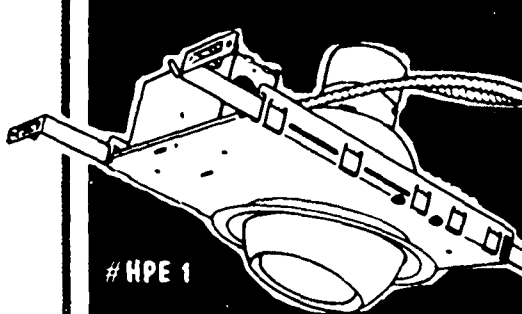

#HPE 1

"EYEBALL"

\$29

**WHITE
EYEBALL
INSUL. \$30
CEIL.**

- Directional lighting for walls, pictures, or corners

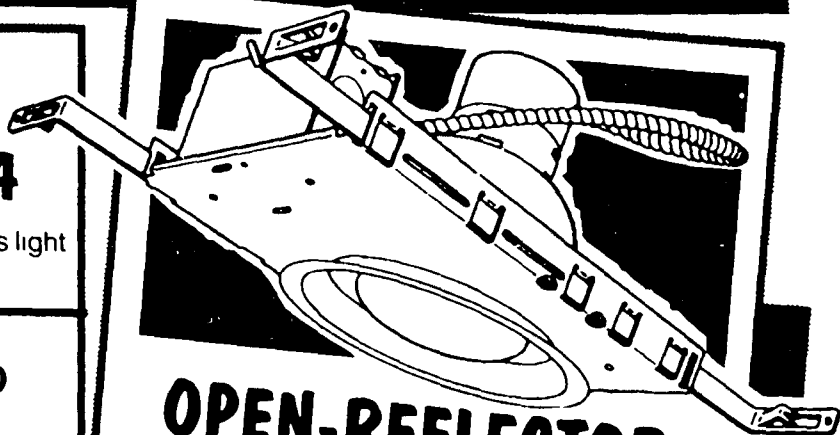

OPEN-REFLECTOR
THERMALLY PROTECTED

\$19

- Good for general room illumination.
 - Pre-wired for do-it-yourself installation.
 - Complete with bar hangers, housing, lens sand trim (brush not included).
- #HP02

**WE HAVE THE LIGHTING
YOU NEED TO CREATE
THE MOOD YOU WANT.
LET OUR PROFESSIONALS
SHOW YOU HOW.**

LIGHTS

SOFT WHITE 3-WAY

149 30-70-100 WATT or 50-75-150 WATT

- Soft white coating means less glare, fewer shadows.

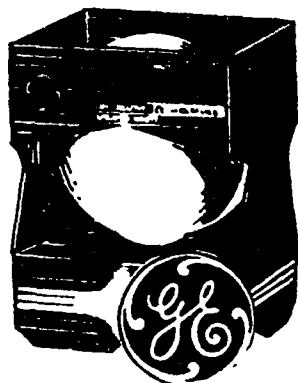

VANITY BULB

149 25 OR 40 WATT 3-INCH

- White or clear standard base.

RUFFSERVICE BULB

159 75 WATT

- Designed for rough service.
- Extra strong filament, rugged construction.



STANDARD BULBS

159 60, 75, OR 100 WATT

- General purpose lighting.
- Use for workshops, garages, basements, closets.

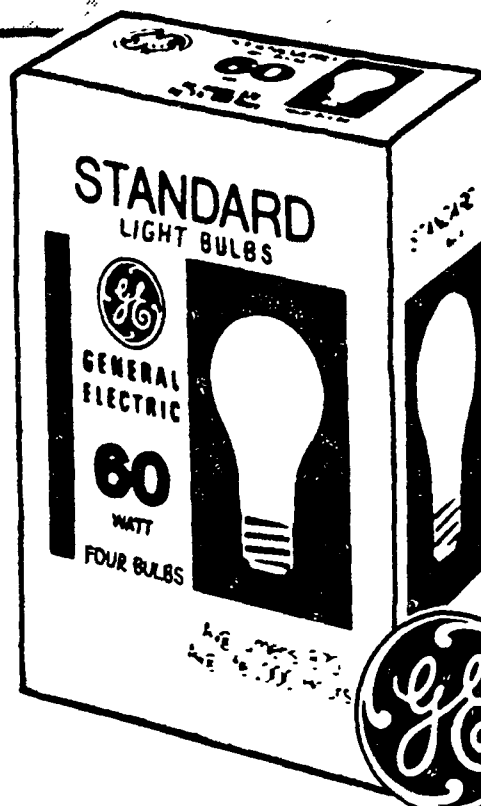

DECOR LITE

139 2 PACK

- Choose from clear or frosted, candle, or medium base.
- 25 - 60 watts.

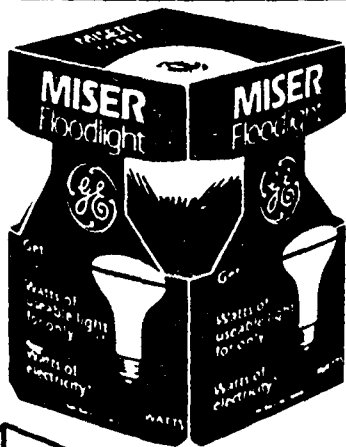
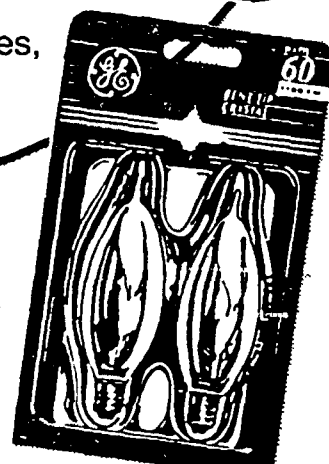

MISER Floodlight INDOOR FLOODLIGHT

347 120 WATT FLOOD/SPOT

- Get the useable light of higher watt flood or watt spot for fewer watts of electricity.

MISER Floodlight SPOTLIGHT

396 65 OR 120 WATT FLOOD/SPOT

- Ideal for flooding areas with light for security, indoors or outdoors, at lower energy costs!

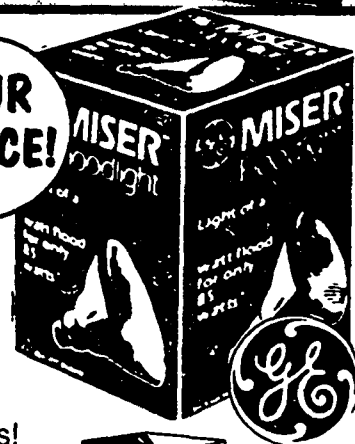

48-INCH SHOPLITE FLUORESCENT

OUR LOW PRICE **2.19** 40 WATT
LESS MFR. REBATE **-\$1**

YOUR FINAL COST **1.19**
LIMIT 2 REBATES PER HOUSEHOLD



24-INCH FLUORESCENT TUBE

298 20 WATT WHITE

30 WATT 36-INCH	329
75 WATT 96-INCH	388

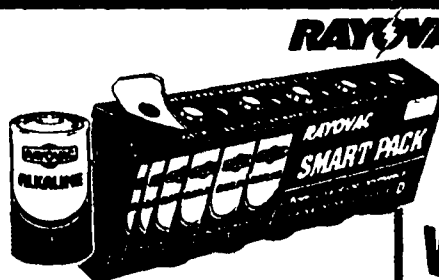

SMART PACK

396 6 PACK "AA", "C", OR "D"

- 1.5 volt, sealed in steel, guaranteed against leakage.



WORKHORSE FLASHLIGHT

496 2 CELL D

- 70% brighter Krypton bulbs.
- Lifetime replacement warranty.

LIGHT BULBS FOR ANY PURPOSE

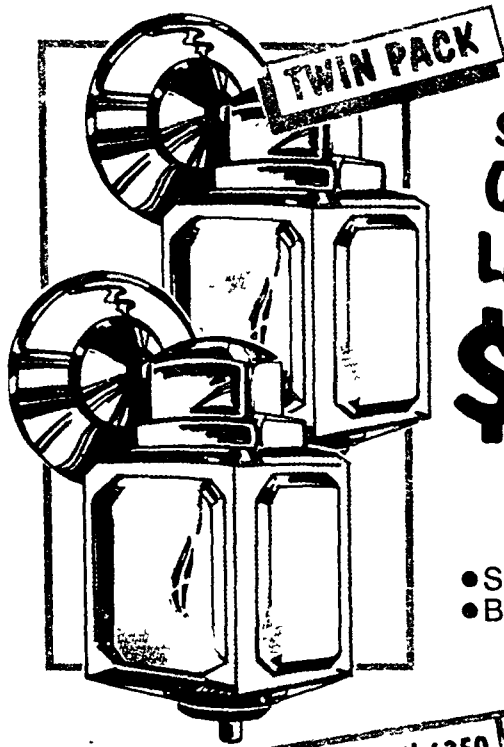

**TWO
SOLID BRASS
OUTDOOR
LANTERNS**

\$19

#DY-6853-BP

- Solid brass wall brackets.
- Beveled clear glass shades.

**FLUTED GLASS
OUTDOOR
PORCH
LIGHT**

350

#DY-6300-7

- Black, rust-resistant.
- Uses one 75 watt bulb.
- 4½" x 8" x 5".

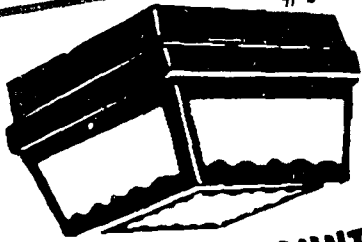
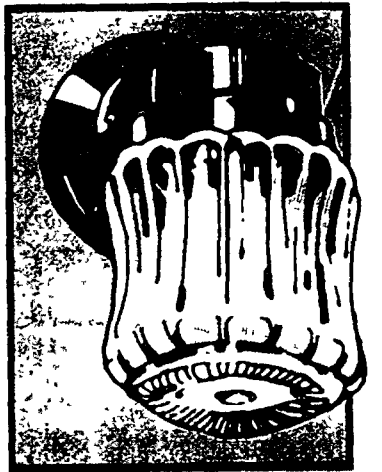

#DY-6350

**CEILING MOUNT
OUTDOOR
LIGHT FIXTURE**

\$12

- White Lexan® diffuser.
- Black polypropylene ceiling light.

**BLACK
CONTEMPORARY
WALL
LIGHT**

\$11

#DY-6302-7

- Good for front porch, back door, garage entry, driveway, etc.
- 6" dia. - 12½" H - 7" EXT.
- Uses one 100 watt bulb.

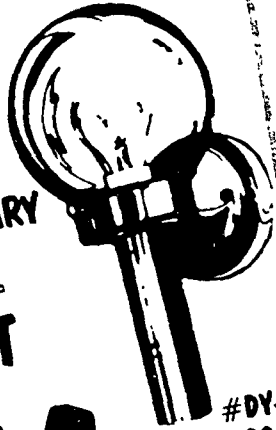

**BLACK
GLOBE
WALL
LIGHT**

\$7

#DY-6301-7

- Good for front porch, back door, garage entry, driveway, etc.
- 6" dia. - 9" H - 7" EXT.
- Uses one 100 watt bulb.

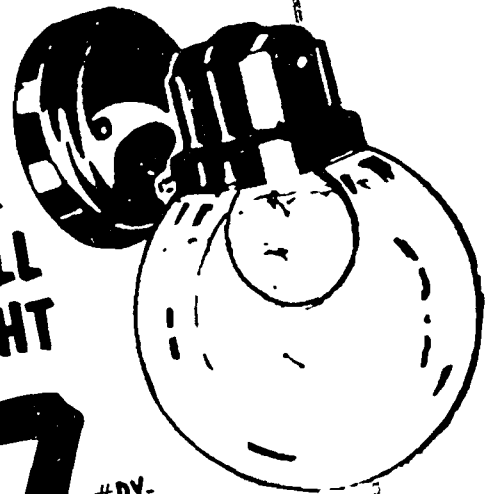

**ANTIQUE
BRASS
AND SMOKED
GLASS
WALL LANTERN**

\$27

- Beveled smoke glass shade.
- 11½" H - 5" W - 6" Ext.
- Up to 1 - 75W bulb.

#DY-6308

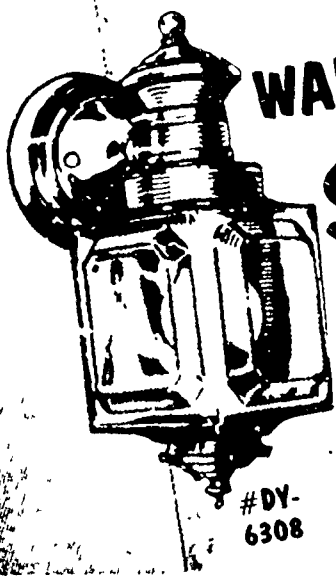

**BLACK
WALL
LATERN**

#DY-6269-7

\$29

- Black die cast aluminum wall bracket.
- Clear seeded acrylic shade.

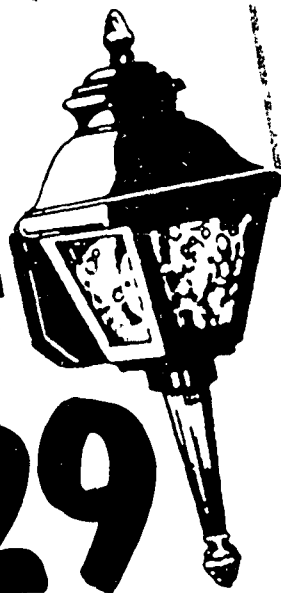

**BRUSHED
ANTIQUER BRASS
OUTDOOR
PORCH
LIGHT**

\$67

- Outdoor bracket.
- 15" high x 7¼" wide.
- Extends 7".
- 2-60 Watt candelabra.

#DY-6328

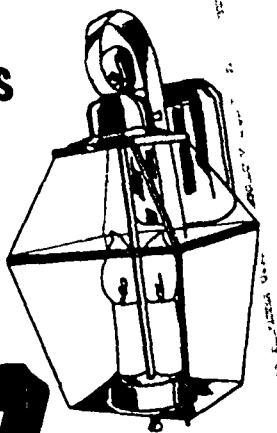

WE BUY THOUSANDS OF LIGHT FIXTURES...

**SOLID BRASS
OUTDOOR
COACHLIGHTS**

YOUR CHOICE

\$18

- WALL MOUNT
- WALL MOUNT WITH TAIL
- WALL MOUNT WITH POST



**SOLID ANTIQUE BRASS
OUTDOOR
LANTERN**

\$11

#W2156

- Beveled glass.
- 5"x7 1/2"x6"

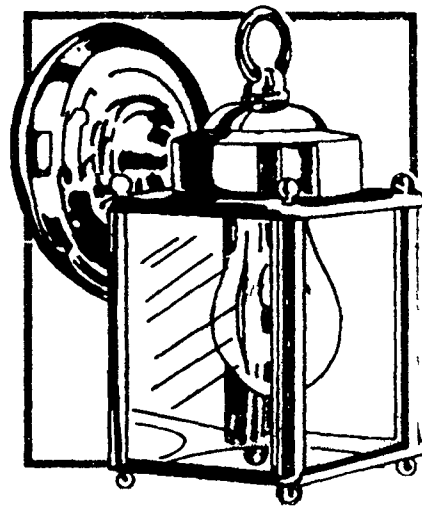

**Edison
RUST-PROOF
OUTDOOR LANTERNS**

YOUR CHOICE!
CHOOSE FROM
CEILING, WALL
OR POST
LANTERNS

\$22

- Clear, beveled acrylic panels with gold color accents
- U.L. listed. easy bulb change.

SOLID BRASS!

#W2148

YOUR CHOICE!
**OUTDOOR
LANTERNS**

\$27

- Solid brass.
- Beveled Glass.

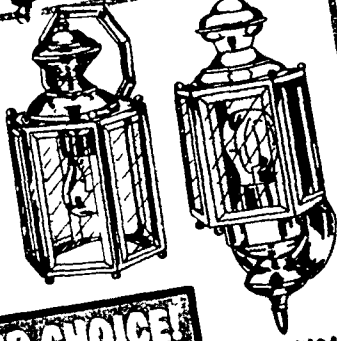

**SOLID BRASS
HEXAGON
WALL
LANTERNS**

YOUR CHOICE!

\$29

- CHOOSE FROM TWO
ATTRACTIVE STYLES!**
- Reverse bent glass.
 - Polished brass.



INTERIOR LIGHTING!

HUNTER
**SOLID BRASS
BARREL
SHAPE
LANTERN**

\$29

- Durable tarnish resistant finish.
- Accepts maximum 60 watt decorative or standard bulb.



YOUR CHOICE!
POLISHED OR
ANTIQUÉ BRASS

HUNTER
**SOLID BRASS
BARREL
SHAPE
LANTERN
WITH TAIL**

\$31

- Durable tarnish resistant finish.
- Accepts maximum 60 watt decorative or standard bulb designed for easy do-it-yourself installation

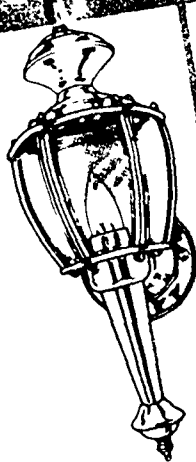

YOUR CHOICE!
ANTIQUÉ OR
POLISHED BRASS

**SOLID BRASS
WALL
LANTERN
WITH THREE
CANDELABRA
LITES**

\$49

- 3 candelabra lites
- Polished brass
- 10"W x 21 H

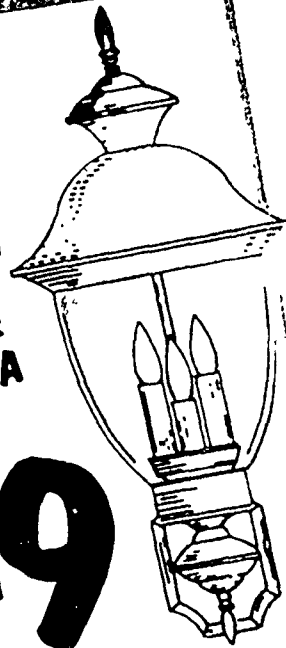

#W2162

SO, WE'LL HAVE THE EXACT ONE YOU NEED!

**PROFESSIONAL
INSTALLATION
AVAILABLE**

CEILING FANS

\$60 LABOR ONLY FOR NORMAL INSTALLATION

ON STANDARD LIGHT FIXTURE REPLACEMENTS

AND IT'S GUARANTEED!

ALL FANS ARE AVAILABLE WHILE QUANTITIES LAST

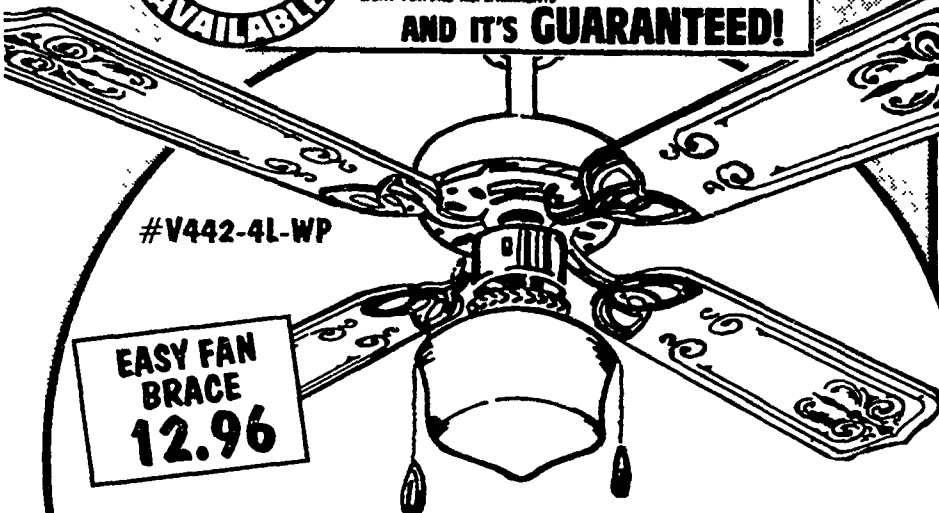

#V442-4L-WP

**EASY FAN BRACE
12.96**

42" WHITE/POLISHED BRASS CEILING FAN

\$24

- 7" school-house light kit included.
- Stenciled blades.
- Reversible motor.
- 3-speed pull-chain control.

#V36R-4S-PB
#V36R-4S-AB

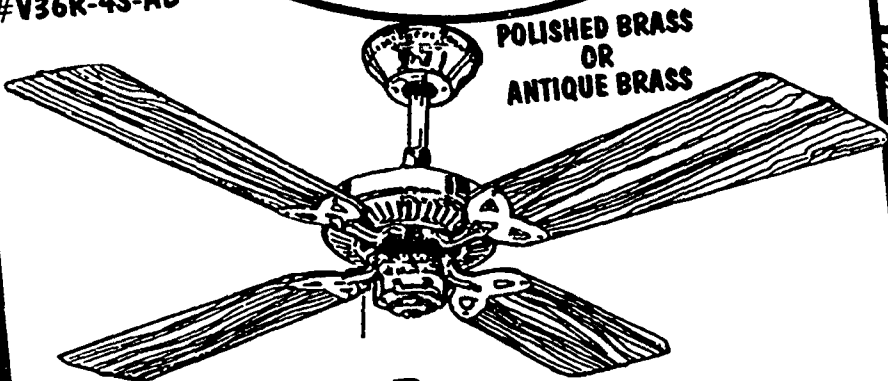

POLISHED BRASS OR ANTIQUE BRASS

36" 4-BLADE CEILING FAN

\$19

- 36" reversible blade fan.
- Designed with downrod mount.
- Light kit adaptable.

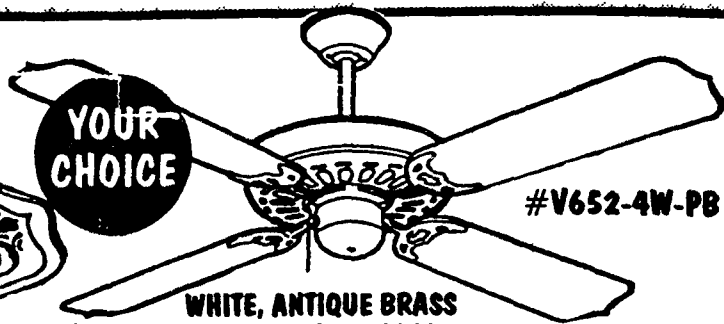

YOUR CHOICE

#V652-4W-PB

WHITE, ANTIQUE BRASS OR POLISHED BRASS

52-IN. NEWPORT CEILING FAN

\$29

- Traditional style with ball-hanger system.
- 3-speed, reversible motor.
- Light kit adaptable.

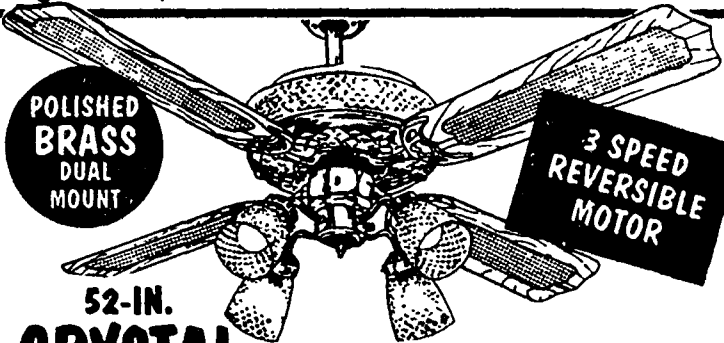

POLISHED BRASS DUAL MOUNT

3 SPEED REVERSIBLE MOTOR

52-IN. CRYSTAL CEILING FAN

CR-52-BL

\$69

- Crystal diamond-cut glass design.
- Lighted motor housing and matching 4 globe light kit. Reversible cane blades.

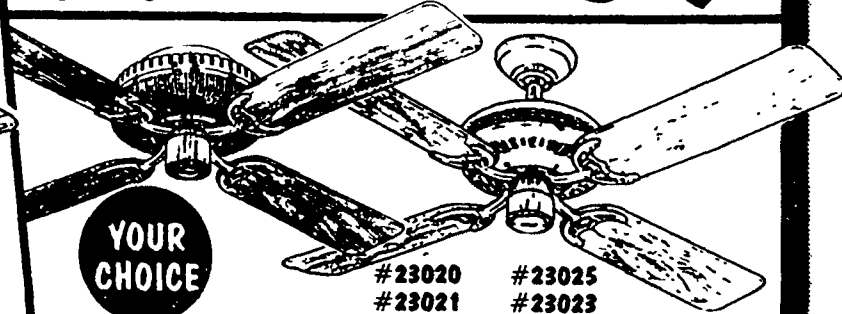

YOUR CHOICE

#23020 #23025
#23021 #23023
#23024 #23022

52" LOW-PROFILE OR EXCALIBUR CEILING FAN

\$79

- 3-speed, electrically reversible motor.
- Wood blades.

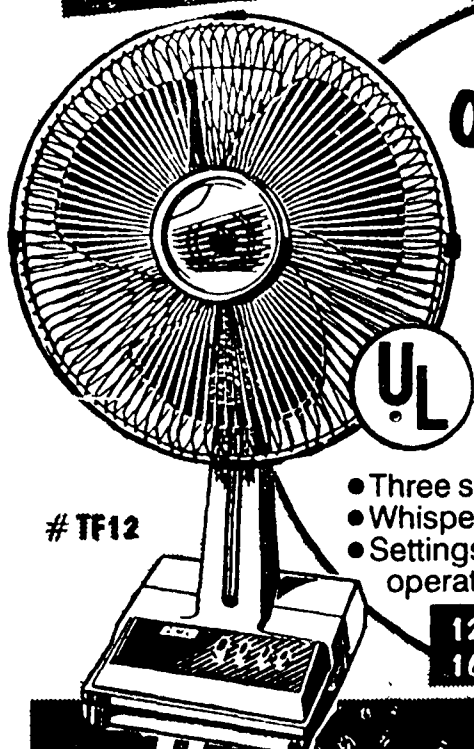

#TF12

16-INCH BAY BREEZE® OSCILLATING DESK/TABLE FAN

\$16

- Three speed for efficient air delivery.
- Whisper quiet energy efficient motor.
- Settings for oscillating or stationary operation.

12-INCH \$14
16-INCH STAND FAN \$23



YOUR CHOICE!
WHITE, POLISHED BRASS OR ANTIQUE BRASS

#22441
#22442
#22443

48" SUMMER BREEZE CEILING FAN

\$62

- Real wood blades.
- Three speed electrically reversible motor with special noise reducers.

The more we sell, the lower the price.

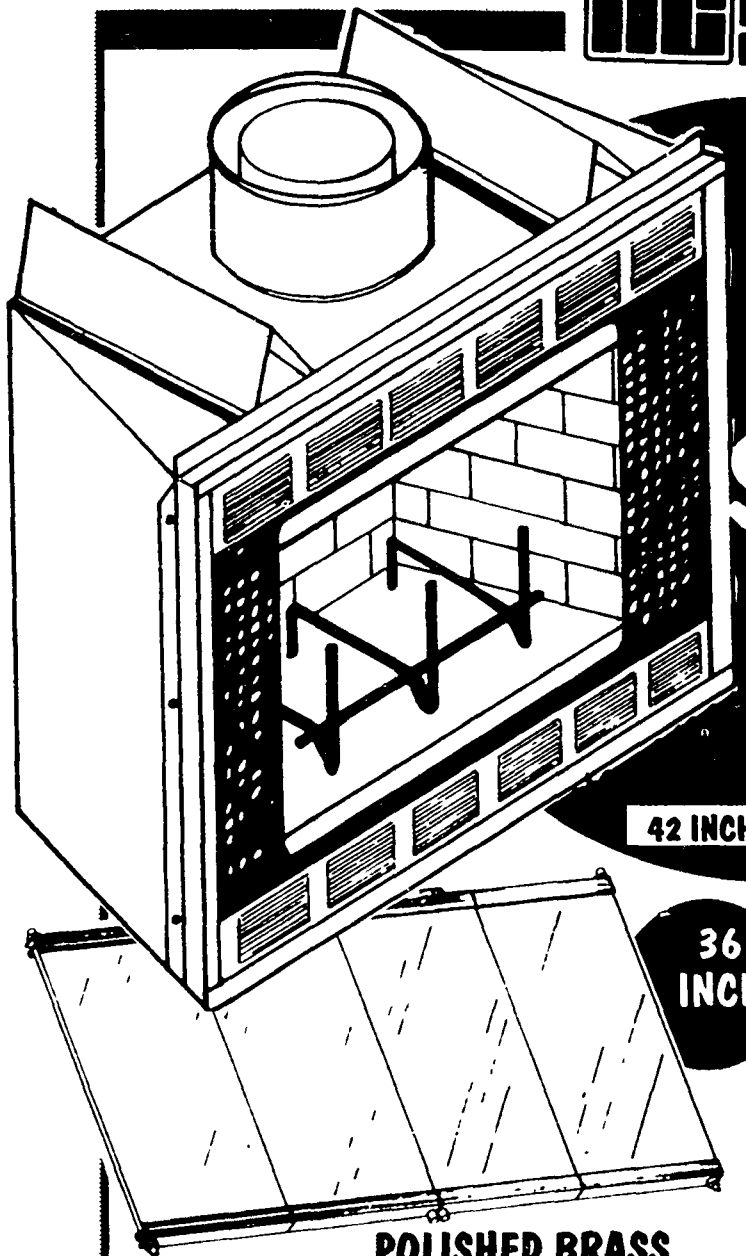

#HC-36
**36 INCH
 FIRE-
 PLACE**
\$149

- Fully firebrick-lined firebox.
- Baked-on textured enamel finish.

42 INCH.....\$279

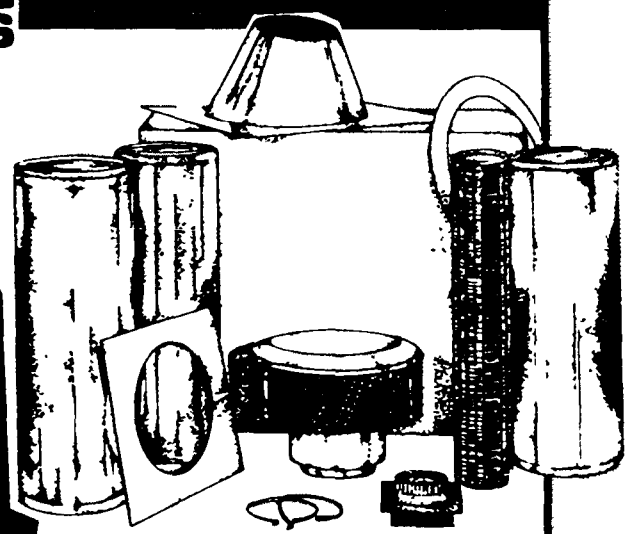

CHIMNEY KIT
\$155

- Includes all necessary parts for a standard 8' ceiling installation.

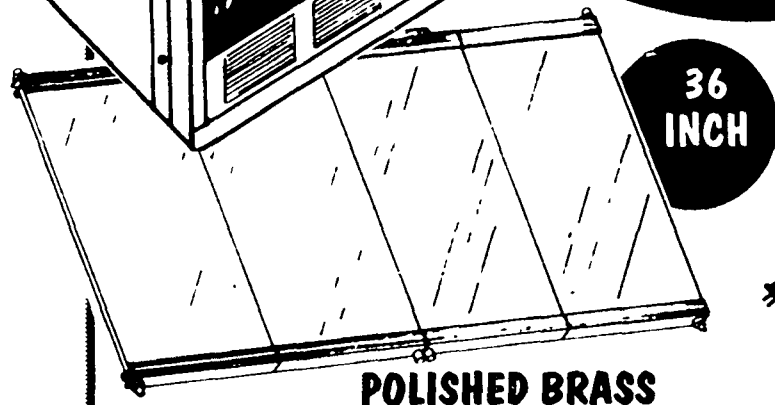

**POLISHED BRASS
 FIREPLACE DOOR**

\$68

- Wide view glass doors.
- Easy to install.

42 INCH.....\$84

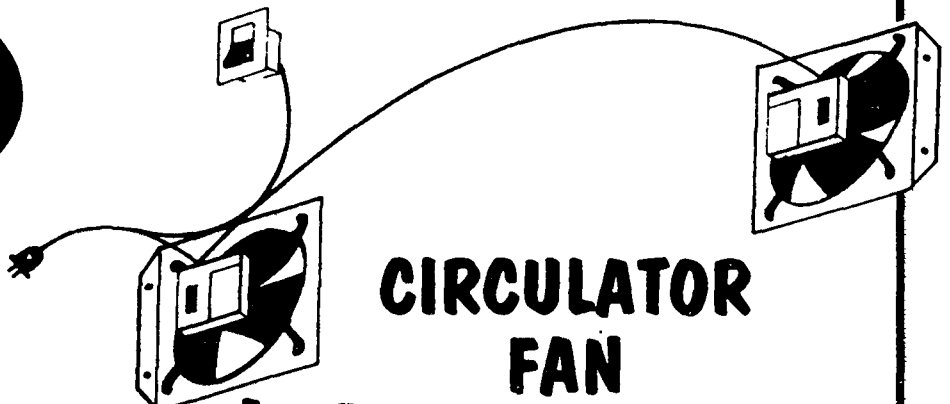

**CIRCULATOR
 FAN**

\$89

- 200 CFM.
- Easy to install.
- Works with model #HC36A or #HC42A fireplaces.

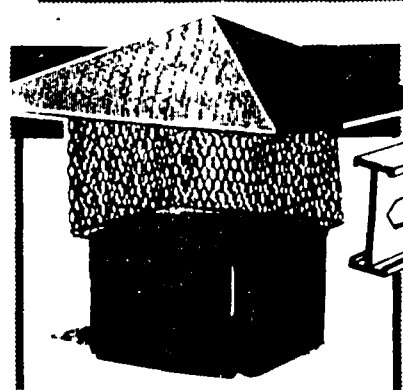

**CHIMNEY
 CAP**

15²⁶
 8"x8"

8"x13"..... 17⁸⁶
 13"x13"..... 19⁵³

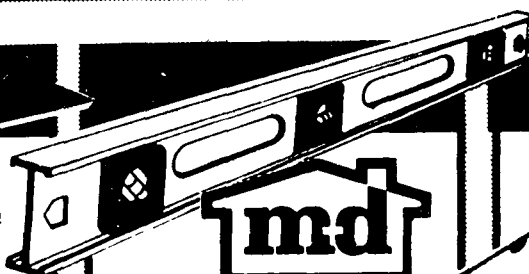

mdt

Macklanburg-Duncan

**36-INCH
 ALUMINUM
 LEVEL**

7⁹⁸
 #26369

- Sturdy aluminum.
- High impact plastic vial holders.
- Professional accuracy

Milwaukee



#6511-6512

**HEAVY-
 DUTY
 TWO-SPEED
 SAWZALL**

\$139

- 4-amp, 120 volts.
- Plunge cuts in wood and other resilient stock.
- Case included.

Milwaukee



#0228-1

**3/8 INCH
 HEAVY-DUTY
 INDUSTRIAL
 DRILL**

\$99

- Trigger speed control with reversing switch.
- 3.3 amp motor.

WARM UP TO THESE HOT VALUES

PICK-UP AND SAVE!

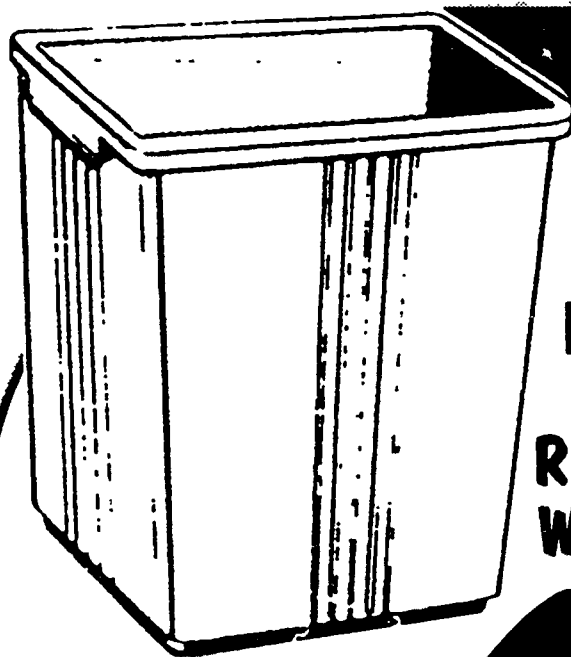

INGRID™
28-QUART
RECTANGULAR
WASTEBASKET

297
ALMOND
OR
BLUE

- Durable wastebasket.
- Made of tough plastic.

#US-226

TUCKER HOUSEWARES

Subsidiary of Kidde Inc
KIDDE

STACKING
STORAGE CRATE

358
ALMOND
OR
BLUE

- Saves storage space.
- Convenient and practical.

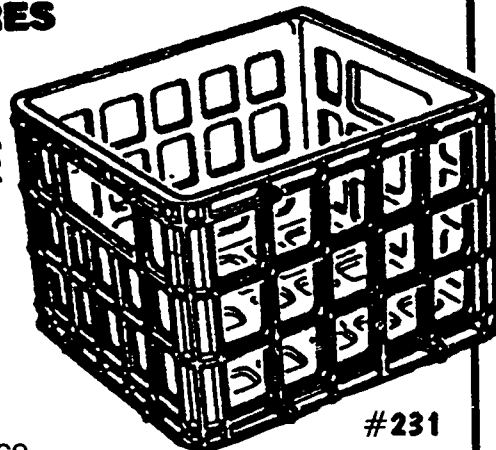

#231

TUCKER HOUSEWARES

Subsidiary of Kidde Inc
KIDDE

42-QUART
ROUND TRASH CAN

379
ALMOND
OR
BLUE

- Made of tough plastic.

#1070



INGRID™ PRODUCTS

#LB-715

1½ BUSHEL
LAUNDRY
BASKET

299
ALMOND
OR
SLATE BLUE

- Sturdy, lightweight laundry basket.

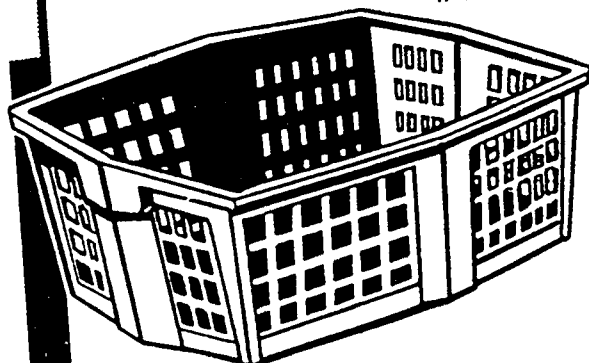

STACKING
STORAGE BIN

299
ALMOND
OR
BLUE

- Durable and lightweight.

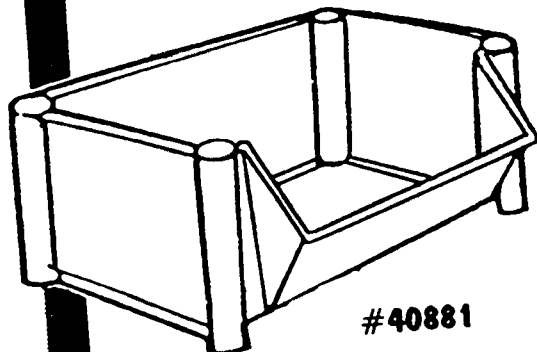

#40881

2 BUSHEL
LAUNDRY BASKET

379
ALMOND OR
SLATE BLUE

#LB-515

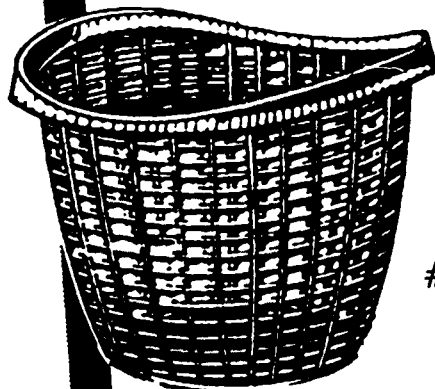

TUCKER HOUSEWARES

Subsidiary of Kidde Inc
KIDDE

76-QUART
CLOTHES
HAMPER

799
ALMOND
OR
BLUE

- Sturdy clothes hamper.

#1102

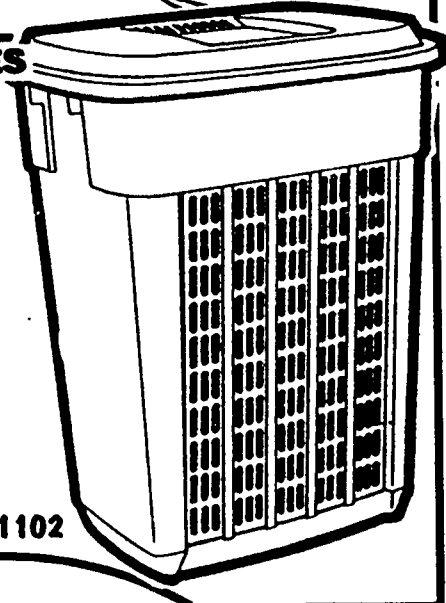

Rubbermaid

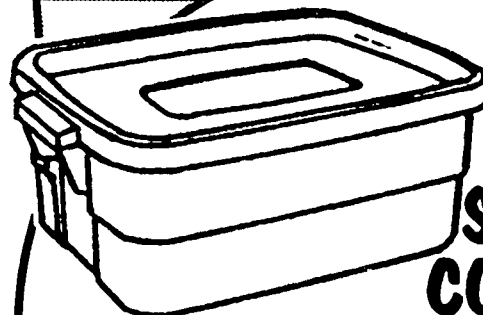

#2213

3-GALLON
STORAGE
CONTAINER

399
BLUE

- Rugged indoor/outdoor storage container & tote.
- Snap-on lids fit tightly to secure contents.
- Durable, sturdy, built-in comfort handles for easy carrying.
- Cleans easily.

NOW'S THE TIME TO GET ORGANIZED

CREATIVE STORAGE FOR YOU!

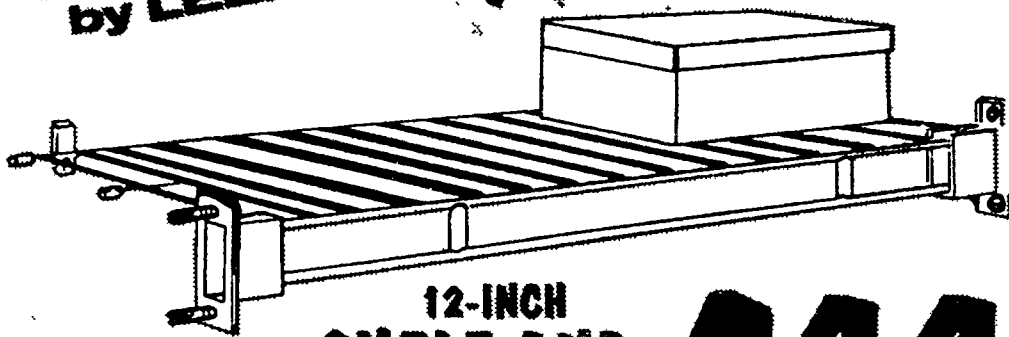

12-INCH SHELF AND ROD

144
PER LIN. FT.

• Durable epoxy-coated finish.

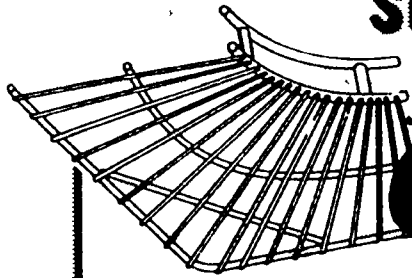

996

#XL31290

CORNER SHELF

- Allows additional hanging space in corners.
- Works with 12" and 16" linen shelf and rod.

16-INCH SHELF AND ROD #51695

174
LIN. FT.

FAST SET™
PRE-LOADED HARDWARE SYSTEM
BY LEE/ROWAN

CLEANS UP THAT CLUTTERED CLOSET OR ROOM IN ONE-THIRD THE TIME AS REGULAR MOUNTING.

- REDUCES NUMBER OF HARDWARE PIECES BY 50%.
- CUTS INSTALLATION TIME BY 30%.
- USE 1/4" DRILL AND HAMMER.

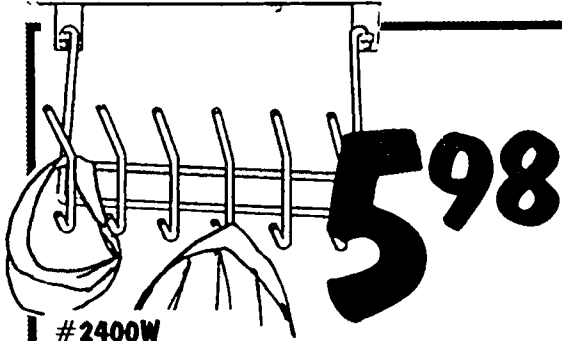

598

#2400W

OVERDOOR UTILITY HOOK

- All steel one-piece construction mounts on the door with provided brackets.
- Finished in baked-on epoxy.

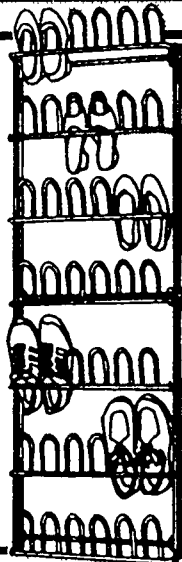

21-PAIR SHOE RACK

1497
#60722

- LEE ROWAN® back clip will secure the shoe rack to a solid or a hollow-core door.

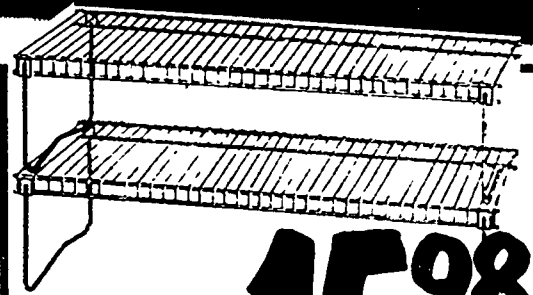

1598
#5215

PORTABLE STACKING SHELVES

- Unit can be used on ventilated and wood shelving or floor.
- Includes 2 three ft. shelves and 4 legs

GET THE RIGHT TOOL FOR THE JOB! OUR HARDWARE DEPARTMENT CARRIES A HUGE SELECTION OF HAND TOOLS!

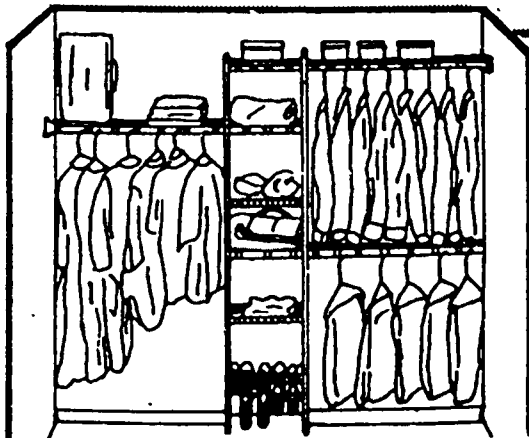

#5140

\$35

5 FT. to 8 FT. CLOSET ORGANIZER
EASY TO INSTALL

- Maximizes the usable space in any closet.
- Durable baked-on epoxy finish - no dust, no mildew.
- Strong unit of steel construction.
- All hardware and installation instructions included

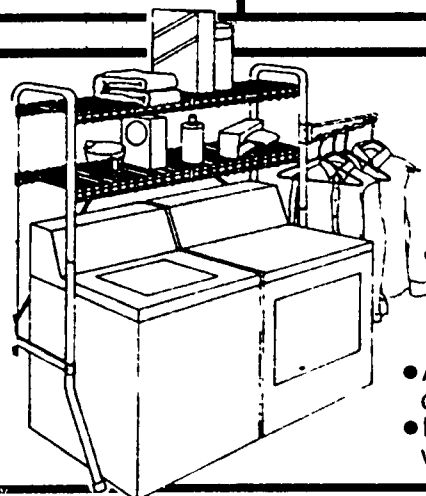

3983
#5186
STOR-MOR LAUNDRY CENTER

- All steel construction-baked on white epoxy finish.
- Features a hanger bar for wash & wear items

DOOR-WALL RACKS

2-TIER 498
INCLUDES HARDWARE

3-TIER	7.88
4-TIER	11.47
8-TIER	25.77

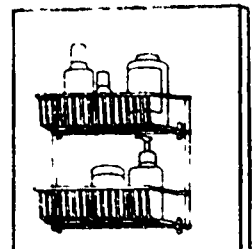

TIGHT MESH KEEPS ITEMS FROM FALLING THROUGH

CREATE CUSTOM DESIGNED STORAGE SPACE

Hirsh FOR STORAGE DURABILITY!

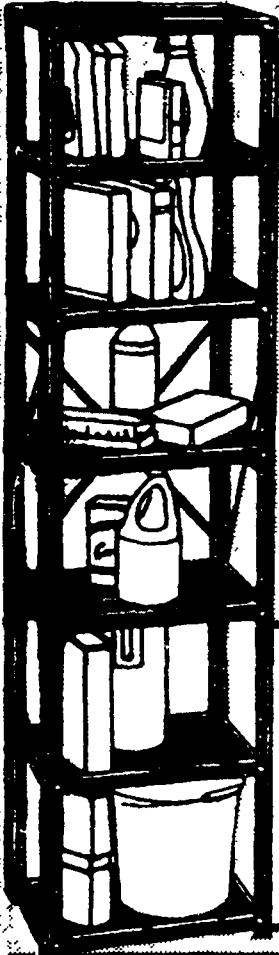

4-SHELF UTILITY METAL

OUR LOW PRICE **8.43**

LESS MFR'S REBATE **-\$3**

YOUR FINAL COST **5.43**

ALL HIRSH REBATES LIMIT 1 PER ITEM PER HOUSEHOLD #TLD42SN

DISCRPTION	PRICE
5-SHELF 12x36x71 #TLD52SN	14.97 12.97 AFTER '2 REBATE
5-SHELF 16x36x71 #TLD56SN	\$18 '16 AFTER '2 REBATE

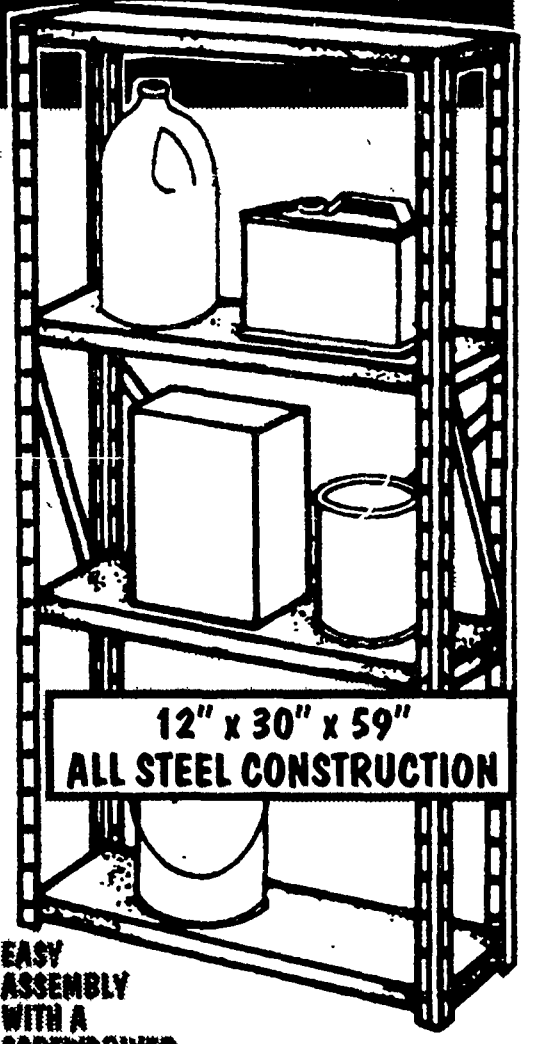

12" x 30" x 59" ALL STEEL CONSTRUCTION

EASY ASSEMBLY WITH A SCREWDRIVER

OUR LOW PRICE **\$19**

LESS MFR'S REBATE **-\$2**

YOUR FINAL COST **\$17**

7-SHELF STORAGE TOWER

#TL728BN

- 18"W x 70 1/2" H x 12" D
- Height of tower is adjustable

5-SHELF UNIT HEAVY DUTY

OUR LOW PRICE **19.50**

LESS MFR'S REBATE **-\$3**

YOUR FINAL COST **16.50**

#TL526N 12 x 36 x 71

5-SHELF #TL566-N 16x36x71 **21.50**
18.50 AFTER '3 REBATE

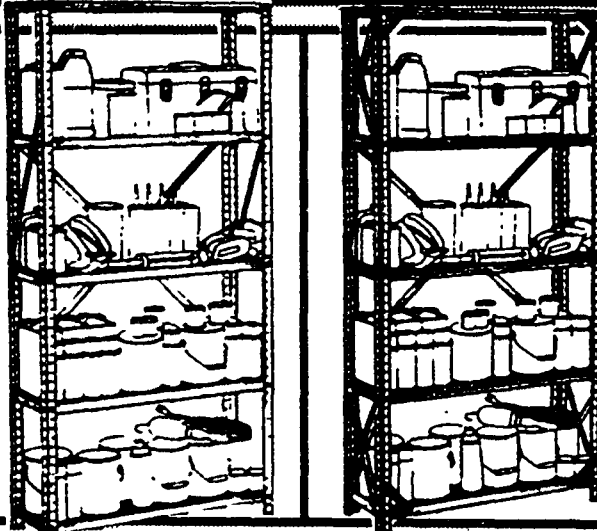

5-SHELF UNIT EXTRA RIGID

OUR LOW PRICE **\$21**

LESS MFR'S REBATE **-\$3**

YOUR FINAL COST **\$18**

#TLRP526 12x36x71

5 SHELF 16x36x71 **\$24**
'21 AFTER '3 REBATE

Hirsh STORAGE CABINETS

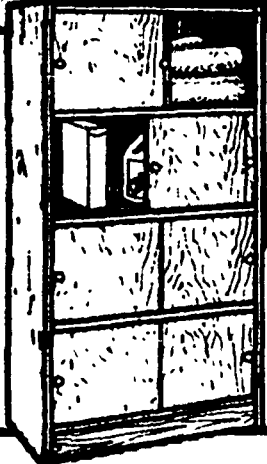

OUR LOW PRICE **\$49**

LESS MFR'S REBATE **-\$5**

YOUR FINAL COST **\$44**

SLIDING DOOR

16"x30"x60" #THS4

- Duraface™ oak woodgrain finish.
- Full back panels for extra rigidity.

OUR LOW PRICE **\$59**

LESS MFR'S REBATE **\$5**

YOUR FINAL COST **\$54**

2-DOOR

16"x30"x60" #THS5

- Duraface™ oak woodgrain finish.
- 2-hinged doors keep contents dust free.

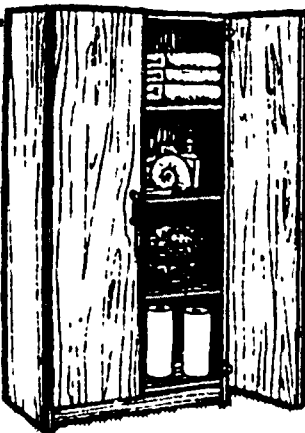

DIVIDED UTILITY CLOSET

OUR LOW PRICE **\$65**

LESS MFR'S REBATE **\$5**

YOUR FINAL COST **\$60**

OVER 15 CU.FT. ENCLOSED STORAGE



#THS3

- Divided compartments store tall and short items.
- Oak woodgrain finish.
- 2-hinged doors keep contents dust free.
- Easy to assemble with only a screwdriver.

WE'VE GOT SHELVES OF STORAGE SHELVES

STANLEY GARAGE DOOR OPENERS

PROFESSIONAL INSTALLATION AVAILABLE **GARAGE DOOR OPENER** **\$85** LABOR ONLY FOR NORMAL INSTALLATION **AND IT'S GUARANTEED!**

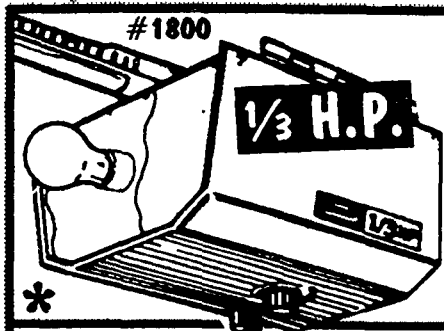

#1800

1/3 H.P.

CHAIN DRIVE
\$119

- Opens doors 18 ft. wide and 7½ ft. high.
- Safety door reverse.



#1200
EASY OPEN AND CLOSE!

\$95

1/4 - H.P. CHAIN DRIVE

- Digital transmitter.
- Automatic on/off light on open and close.

- Installation hardware included.
- Easy open and close with only one tap.

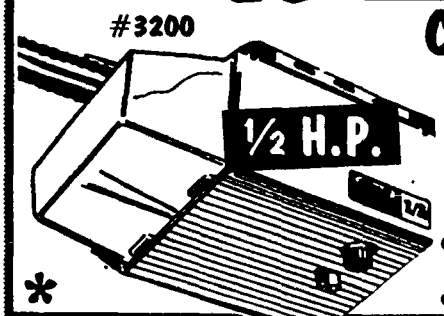

#3200

1/2 H.P.

CHAIN & CABLE DRIVE
\$129

- Extra power to open heavy doors.
- Instant door reverse.

***VIDEO INCLUDED**

NOW INCLUDES EASY INSTALLATION VIDEO!

WITH MODEL NUMBERS: 1800, 3200 AND 6500.

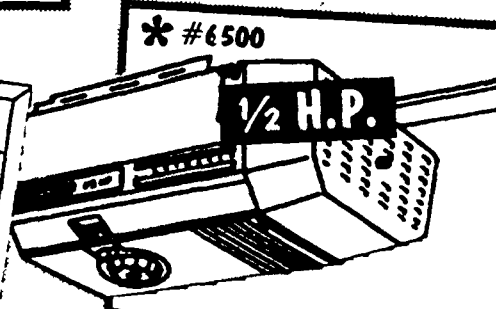
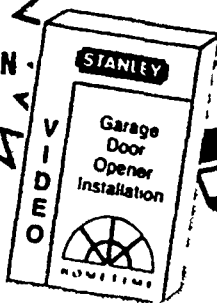

#6500

1/2 H.P.

LIGHTMAKER™
\$189

- Turn on lights from your car.
- Signal Block™ to prevent stray radio signals.

Clipay GARAGE DOORS

PROFESSIONAL INSTALLATION AVAILABLE



8' x 7' WOOD PANEL

\$159

#1824-SE

- Ready to paint fir lumber framework with ¼" hardboard panels.
- Steel ball bearing rollers.
- Security locking latch.

8' x 7' INSULATED STEEL

\$207

#74-I-SEW

- Primed painted white and ready to install.
- Quiet glide rollers provide smooth operation. Slide bar security.

GUTTERING TO FINISH THE JOB!

5' x 10' VINYL
WHITE OR BROWN
2.99

- All-weather gutter system.
- Strong, durable - won't scratch or dent.
- Never rusts, rots or corrodes never needs painting.
- Snaps on tight... won't leak.

5' x 10' ALUMINUM
WHITE OR BROWN
3.85

- We carry a complete line of gutter accessories.

2' x 3' x 10' ALUMINUM DOWNSPOUT
3.98
GREAT BUY!
WHITE OR BROWN

WE'RE THE "DO-IT-YOURSELF" EXPERTS!

If you think of us as just Contractor's supplies...

Think Again!

WE'RE AMERICA'S FASTEST GROWING RETAILER OF HOME FIX-UP PRODUCTS!

LIGHTING FIXTURES/LAMPS

You're sure to find just the right decorator touch for your home, from table lamps and chandeliers, to outdoor security lighting, bath and fluorescent fixtures...even light kits for ceiling fans! We've got an incredible selection, and every piece is warehouse priced to save you money!

HARDWOOD & VINYL FLOORING

You'll be amazed at how easy it is to give any room in your home a totally new look...and you can do it all yourself! We've got the selection, the know-how, and the right price to make it all easy and fun!

CARPETING AND RUGS

Beautify an entryway. Dress up a den. Put a fresh look on any plain floor with our incredible selection of rugs for indoors...and outdoors! Carpeting that's affordable and easy to install. We've got everything you need to do it like an expert!

CERAMIC TILE

Dozens of styles and colors to choose from. Marble for a grand entrance, pavers for the patio, ceramic for the bath. No matter what you want, you'll find it at Builders Square. And, you'll find friendly folks who can help make any home project easier.

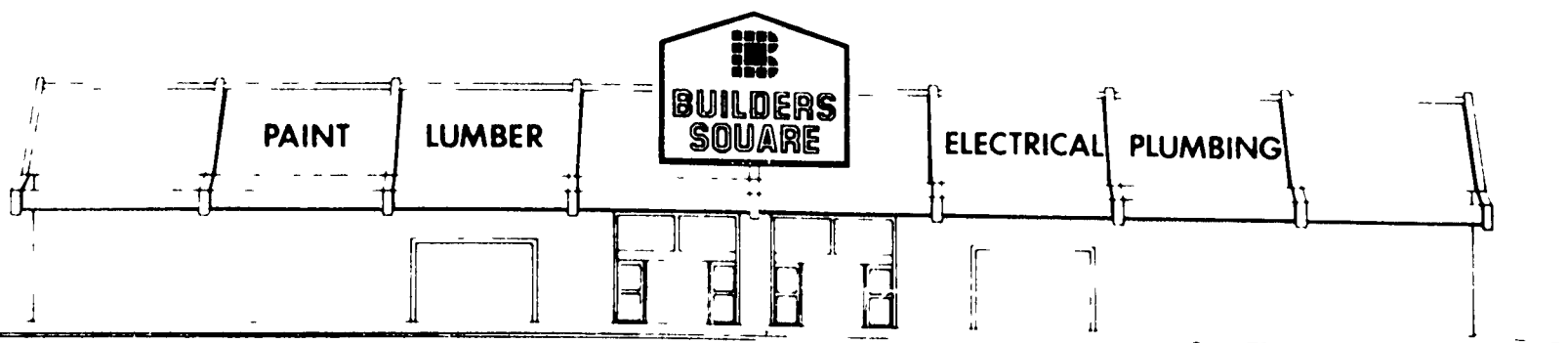

DECORATIVE MIRRORS

You'll like the choices, and you'll love the way warehouse shopping saves you money. We can show you how to achieve just the look you want to dress up any room in your home.

KITCHEN CABINETS

We can help you redesign your entire kitchen! And it's so easy...just bring us a rough sketch of your kitchen and we'll design it for you! Builders Square features top quality cabinets from American Woodmark. Come in and choose your favorite style.

CLOSET SHELVING SYSTEMS

Here's a project *anybody* can do! We've got the best, most flexible storage systems for bedroom closets, kitchens, garages and workshops. If you need extra storage space (and who doesn't?), Builders Square is the place for you!

WINDOW COVERINGS AND SHUTTERS

Indoors or out, Builders Square has the look you want for your windows. Mini-blinds, shutters, pull-down vinyl blinds and roll-ups...more colors and styles than you'll find at most specialty shops. And you'll save a bundle by buying them in a Builders Square Warehouse!

DECORATIVE HARDWARE

Just tell us what you need. It's all right here! Our huge selection will change your mind about shopping in a warehouse. From drawer and cabinet pulls to solid brass hinges and accessories, we've got it...and much more!

You don't have to be a professional to shop here.

Apply now
for your
Builders Square
Credit Card!

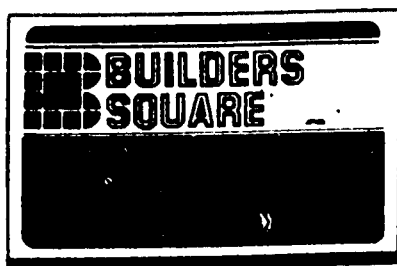

**NOBODY BEATS OUR
*LOWEST PRICE POLICY**
Our policy is to give you the lowest price on every item you buy at Builders Square...every day! If you find a lower price at a competitor just let us know and we'll beat their price on that item for you by 10%...right on the spot!
*Identical items only (same manufacturer and model numbers). Offer limited to items in stock; no rain checks. Price comparisons are at time of purchase. We reserve the right to limit quantities to dealers and competitors, and to match non-member club prices, and catalogue prices including freight.

INTRODUCING OUR NEW PHONE LINE!

THERE'S SOMETHING NEW AT BUILDERS SQUARE... NOW YOU CAN FIND A COMPLETE LINE OF PHONES AND ACCESSORIES AND ALL WAREHOUSE PRICED!

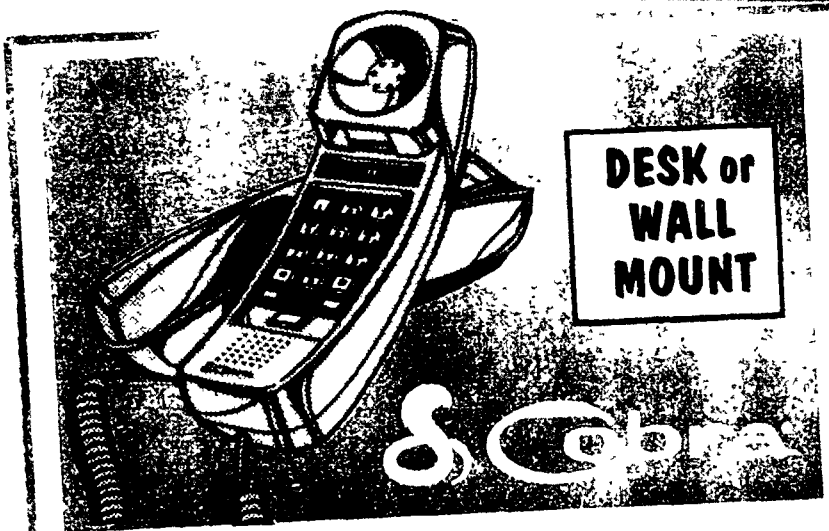

DESK or WALL MOUNT

Cobra

PULSE or TONE PHONE

- Last number redial.
- Mute for privacy.
- Trim line styled.

\$17

#ST-510

Styleline® III

\$29

WHITE or CREAM
#23013
23014

GTE
DESK OR WALL MOUNT

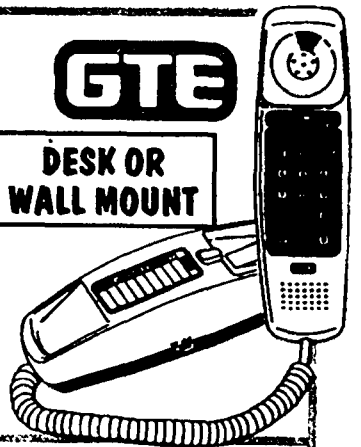

- Trimline style.
- 9 number memory and last number redial.
- Lighted keypad.
- Tone or pulse.

TRADITIONAL DESK or WALL PHONES

\$39

IVORY
#58332
58327



ONE TOUCH LAST NUMBER RE-DIAL

- Tone or pulse.
- Mute feature and hearing aid compatible.

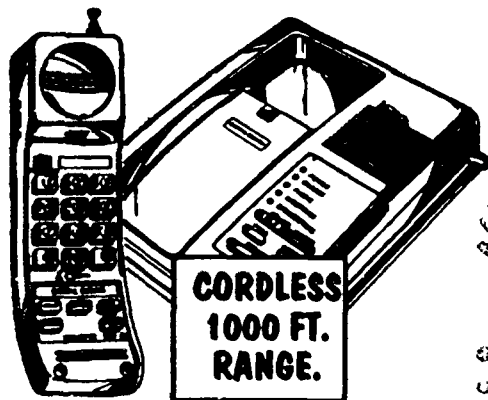

CORDLESS 1000 FT. RANGE.

Cobra
SPEAKER-PHONE & INTERCOM

\$119

- 9 memory dialing.
- Tone or pulse.

CP483

Unisonic
CORDLESS PHONE

\$49

STYLIZED SLIM
WHITE WITH GREY TRIM
#7080

700 FT.-1000 FT. RANGE



- Desk or wall mountable.
- Tone or pulse.
- Redial feature.

GEMINI

MODULAR PHONE ACCESSORIES

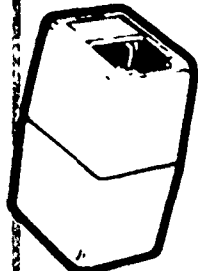

INLINE COUPLER

\$44

#TA68

- Permits connection of two modular cords with modular plugs.

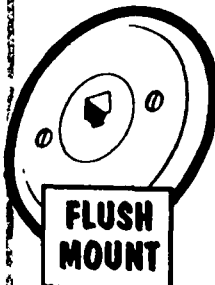

ROUND WALL JACK

\$96

#TA71

- Enables flush mounted connection of modular cord.

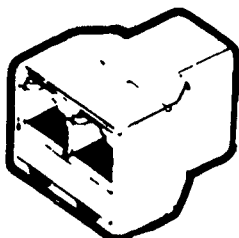

MODULAR JACK

\$26

#TA-86

- Allows three modular cords with modular plugs to be connected.

3-WAY

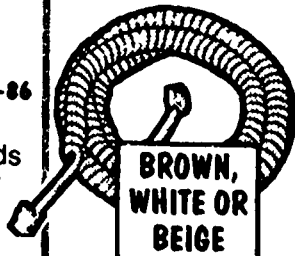

25 FT. COIL CORD

\$296

BROWN, WHITE OR BEIGE

- Modular plugs at both ends for quick connect of handset to phone.

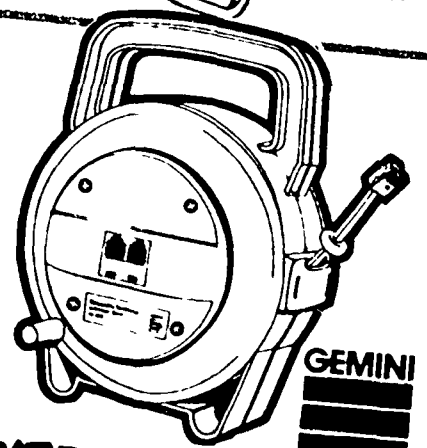

GEMINI

EXTENSION REEL

\$797

#TA205

- This retractable 50-ft. cord makes all telephones mobile and permits extension phones to be placed in any room.

WHEN IT COMES TO PHONES WE'VE GOT YOUR NUMBER!

THE NEXT TIME YOU COME CALLING, CHECK OUT OUR NEW ARRIVAL OF PHONES AND ANSWERING MACHINES. WE BUY IN GREAT NUMBERS TO SAVE YOU MONEY!

ANSWERING MACHINES

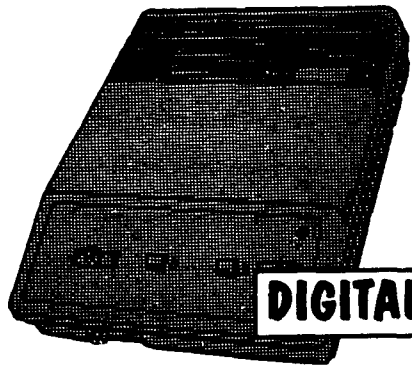

PHONEMATE.
Performance Series™

\$49

- Call screening.
- Remote turn-on.
- Voice activated.
- Fast forward/rewind.

**ONE TOUCH
MESSAGE
PLAY BACK**



**AT&T
SYSTEM 1300**

\$59

- One touch message playback.
- Remote turn-on.
- Call interrupt.

**STATION
AUTODIALER**

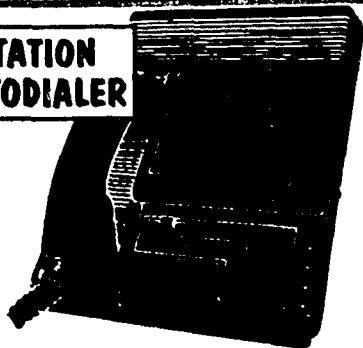

**PHONEMATE.
WITH BUILT-IN
TELEPHONE**

\$89

- Beeperless remote control.
- Call screening.

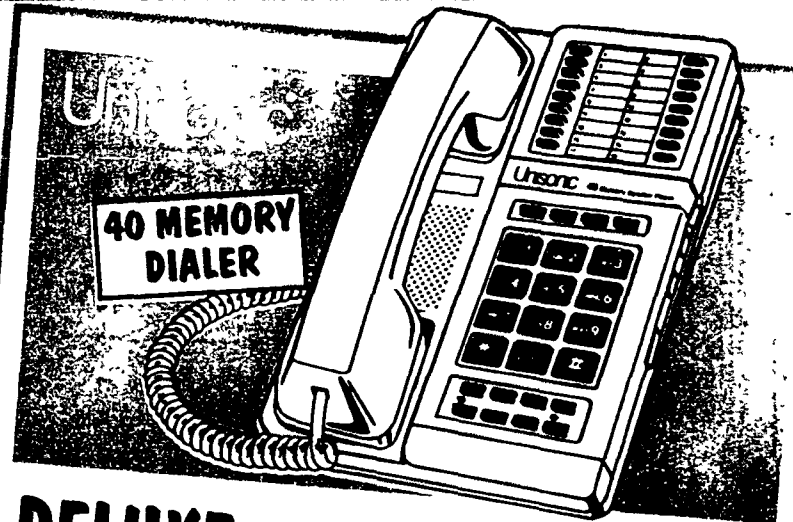

**DELUXE
SPEAKER-
PHONE**

\$44

- Electronic hold button.
- Hearing aid compatible.
- Desk or wall mountable.

**AT&T MEMORY
TELEPHONE**

\$59

- One-touch dialing for 12 phone numbers.
- One-touch last number redial, mute feature, ringer and receiver volume controls and lighted dial buttons.

**DESK OR
WALL MOUNT**



PHONE JACK

693

- For outdoor use in all types of weather.

GEMINI

MODULAR PHONE ACCESSORIES

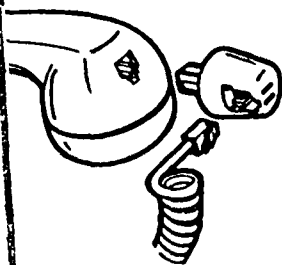

**COIL CORD
"TWISSTOP"**

327

- Eliminates coil cord from becoming twisted.

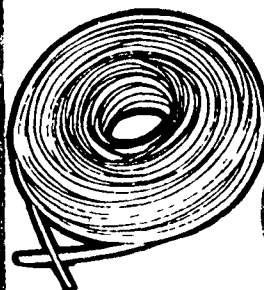

**100-FT.
PHONE CORD**

697

- A 4-wire modular style cord that adds to existing telephone wiring.



**PHONE
HEADSET**

1988

- Combines "hands-free" convenience of speaker phone with the privacy of a headset.

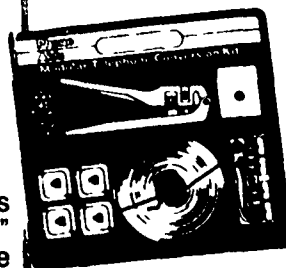

**CONVERSION
KIT**

2193

- Converts or adds four extension phones to a modular system. #TA-210.

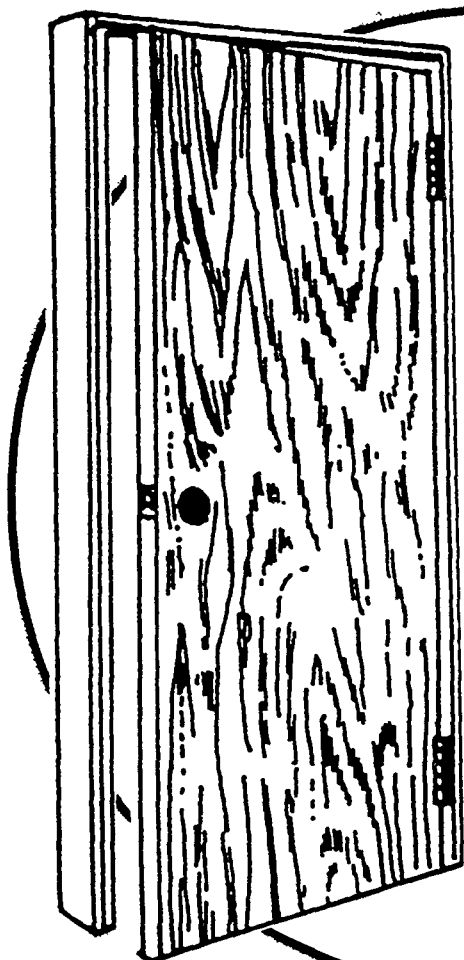

**24-INCH
PREHUNG
HOLLOW CORE
LAUAN
REVERSIBLE DOOR**

24⁴⁷

- The perfect door for new construction.
- Takes the work out of new door installation.
- Prebored hole for door knob.
- 1 3/8" thick.

#2-T-PB

**BUILDERS SQUARE
PRIVACY
LOCK SETS**

586 **POLISHED
BRASS**

• Adjustable for 1 3/8" to 1 3/4" thick.

**24-INCH
LAUAN**

19⁴⁴

• Gives maximum use of wall and floor space.

• Complete with all necessary hardware.

BI-FOLD DOORS

**24-INCH
ECONOMY
LOUVERED**

18⁹⁶

- Paint grade - ready to finish.
- Adjustable door height for free swing.
- Mounting hardware included.

**24-INCH
1/2 LOUVER
1/2 PANEL**

36⁸⁸

- An attractive addition to any home.
- Provides privacy and allows ample ventilation.

Monarch *Wardrobe Mirror Doors*

**4 FT.
GOLD FRAME
MIRROR SLIDER**

• Helps room look lighter brighter and bigger.

\$63

**24-INCH
BI-FOLD**

\$64

- Frameless mirrors.
- Illustration depicts two 24" panels.

EXTERIOR WOOD DOOR

INSTALLATION \$126 LABOR ONLY FOR NORMAL INSTALLATION

REPLACEMENT AVAILABLE AND IT'S GUARANTEED!

**24-INCH
6-PANEL INTERIOR
PINE DOOR**

\$69 #66

- Classic colonial style.
- Solid raised panels.
- 1 3/8" thick.

DON'T FORGET..... WE MAKE KEYS!



NORTH STAR
WOOD SWINGING PATIO DOOR
\$299

6-FOOT
RH OR LH

- Beauty and insulation of solid wood construction.
- Airtight double weatherstripping.
- Thermally broken bronze aluminum sill.
- Dual 5/8" thick tempered insulating glass.

DAP 230 SEALANT

219

WHITE OR CLEAR
10.5 OUNCES

- Permanent adhesion and permanent flexibility.
- Mold and mildew resistant.
- Paintable and easy soap and water clean up.

'230' SEALANT

SPECIAL ORDER MILLWORK!

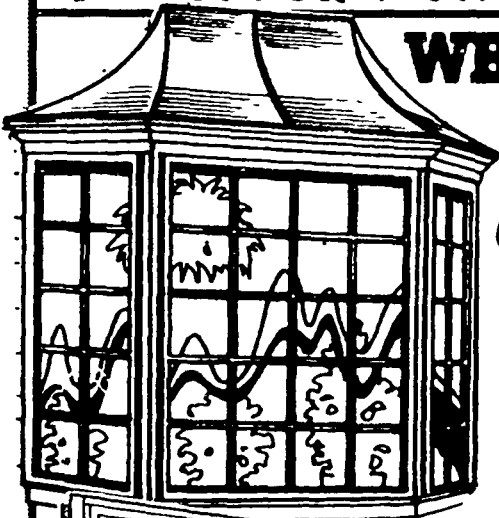

WENCO NO. 45-CP24
JX-7 CLAD BAY WINDOW
 WITH CLASSIC COPPER ROOF

\$696

- White or bronze.
- Maintenance free exterior aluminum cladding.

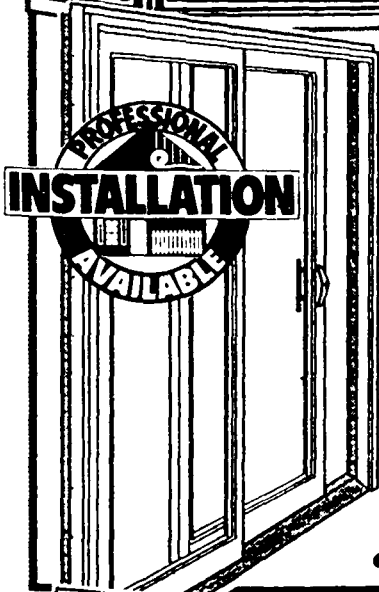

WENCO NO. 6068
6'x6'8" JX-7 CLAD SLIDING PATIO DOOR

\$579

- Fits existing openings.
- Maintenance-free exterior aluminum cladding.
- Energy-saving all-wood construction.

36-INCH PATIO SCREEN DOOR

\$25

GRAY OR BRONZE

- Fiberglass screening.
- Quiet, smooth, trouble free operation.
- Self latching mechanism.
- Simple installation.

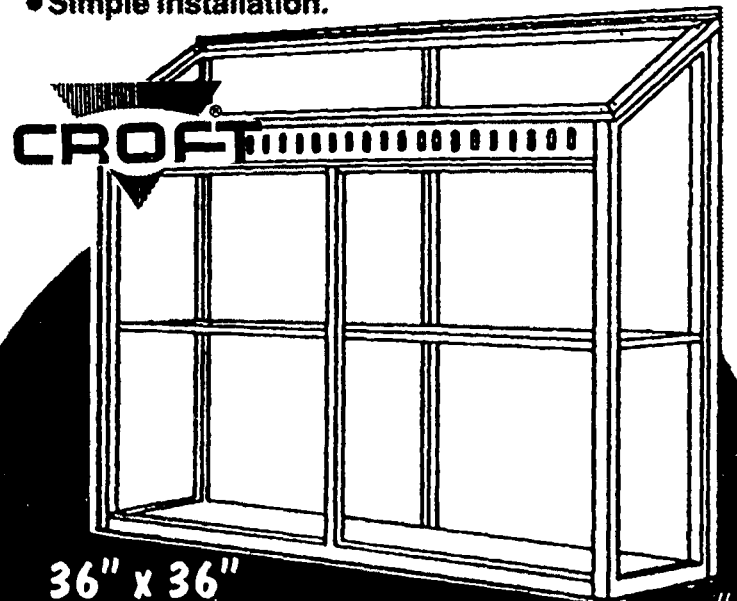
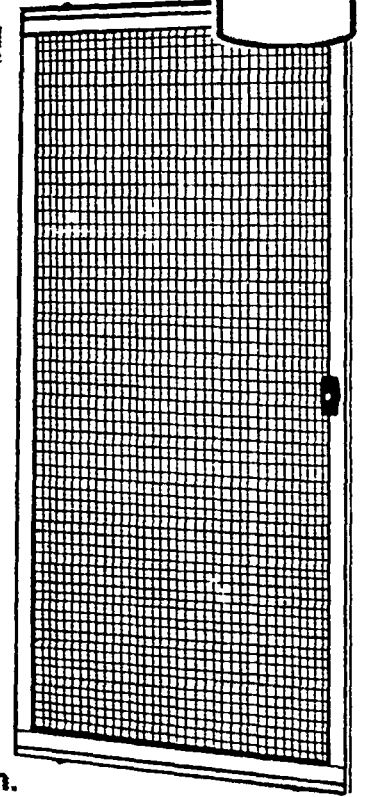

36" x 36" INSULATED WHITE GARDEN WINDOW

\$188

#42

- A perfect environment for plants.
- Adds charm to any home.
- Adjustable glass shelf.

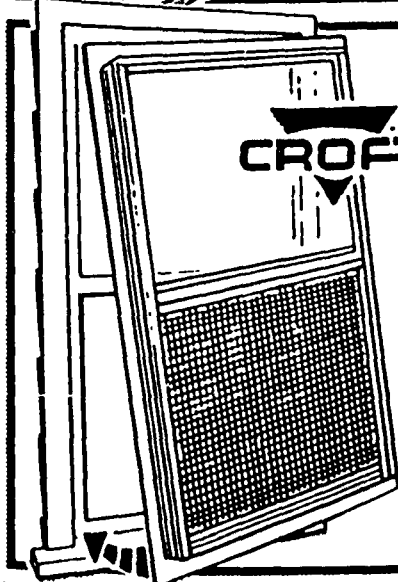

DOUBLE TRACK STORM WINDOW
 WHITE ALUMINUM

\$21

- 19 7/8" x 46 7/8" 23 7/8" x 38 7/8"
 19 7/8" x 54 7/8" 23 7/8" x 46 7/8"
- For insulation of wood windows.
 - Other sizes available.

WE BUY BY THE TRUCKLOAD

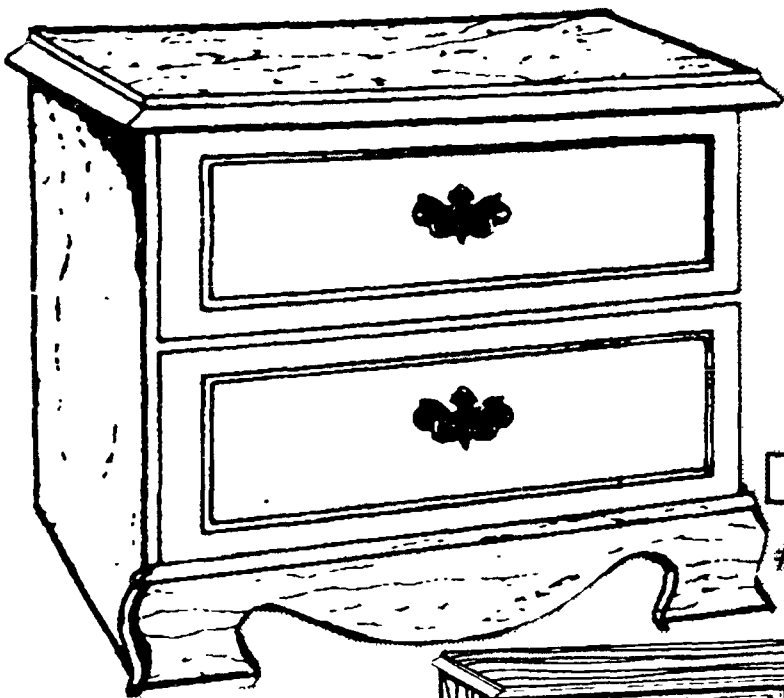

TWO DRAWER NIGHT STAND

\$59

• 22" H x 18" W x 15" D.

#1412

**THIS COLONIAL
STYLE PINE
BEDROOM
FURNITURE IS
COMPLETELY
ASSEMBLED AND
READY TO FINISH**

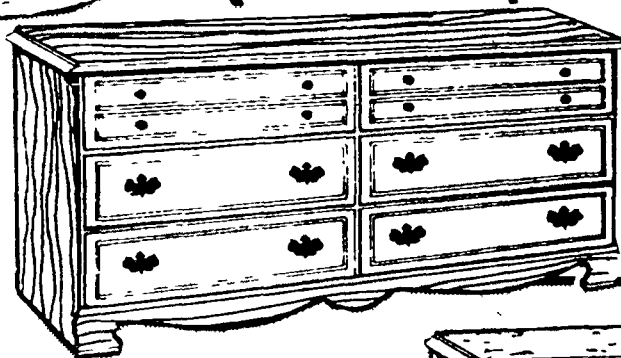

**SIX DRAWER
DOUBLE DRESSER**

\$159

• 30" H x 54" W x 18" D.

#1416

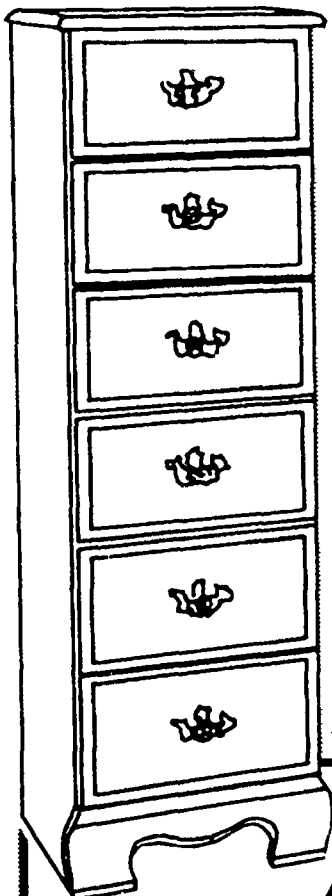

**SIX DRAWER
LINGERIE CHEST**

\$119

• 54" H x 18" W x 15" D.

#1476



**FIVE DRAWER
CHEST**

\$129

• 46" H x 32" W x 18" D.

#1415

**WOOD
STAIN**

4.91
1 QT.



- Many colors.
- Brings out the natural beauty of wood.
- Resists fading -- May be used on any surface.

**SATIN OR
GLOSS
LIQUID
PLASTIC**

5.93
QT.



- For cabinets, furniture and bar tops.
- Superior quality polyurethane finish for use on all interior wood surfaces.

BEAUTIFUL DESKS THAT WILL ENHANCE ANY STUDY ROOM

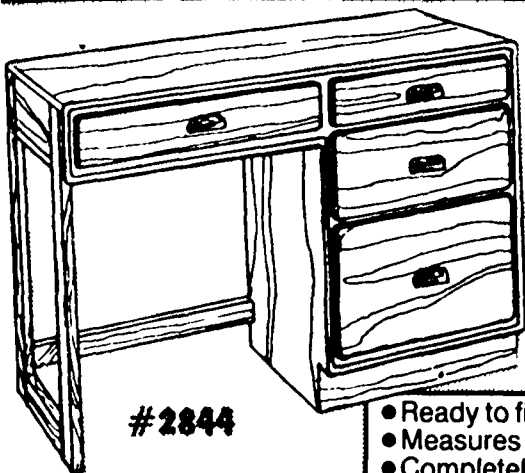

#2844

**FOUR DRAWER
STUDENT
DESK**

\$99

- Ready to finish aspen.
- Measures 45" W x 29" H x 18" D.
- Completely assembled.

**FOUR DRAWER
COLONIAL
DESK**

\$119

- Ready to finish pine.
- 30" H x 43" W x 18" D.
- Completely assembled.

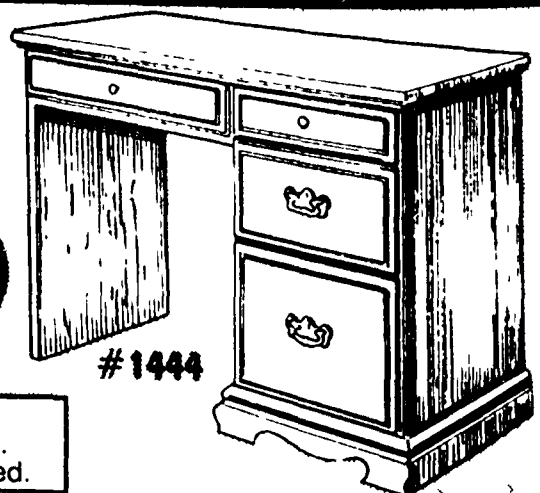

#1444

**STAIN YOUR OWN READY TO FINISH FURNITURE TO GET
THE COLOR THAT'S JUST RIGHT FOR YOU IT'S EASY!**

READY TO ASSEMBLE FURNITURE



TOUGH STAIN & SCUFF RESISTANT FINISH!

CHARLESWOOD

STUDENT DESK

\$34

IF YOU'VE NEVER TRIED READY TO ASSEMBLE FURNITURE, YOU'LL BE AMAZED AT HOW EASY IT IS, HOW GREAT IT WORKS, AND HOW MUCH YOU SAVE!

36 7/8" W x 15 5/8" D #66519

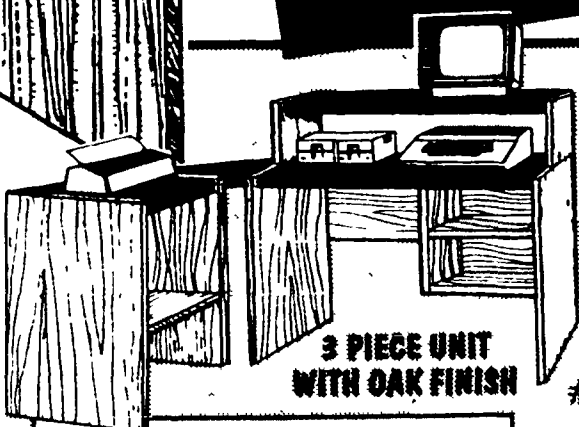

3 PIECE UNIT WITH OAK FINISH

#96441

COMPUTER STATION

\$99

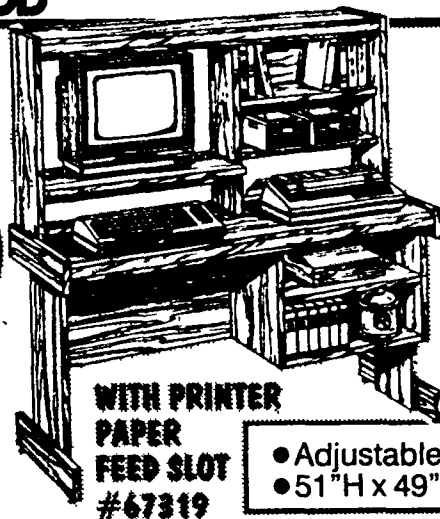

WITH PRINTER PAPER FEED SLOT
#67319

DELUXE COMPUTER CENTER

\$89

• Adjustable shelves throughout.
• 51" H x 49" W x 23 5/8" D.

3-SHELF BOOKCASE

\$34

#61319

CHARLESWOOD

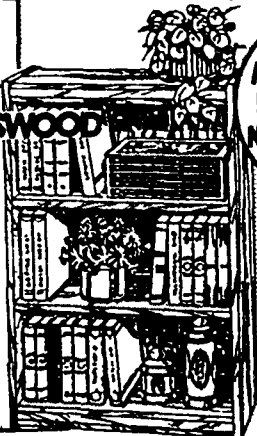

• Three sturdy shelves provide ample storage.

ACCESSORIES ILLUSTRATED NOT INCLUDED

DELUXE HOME OFFICE CENTER

\$119

• Complete home office work center.
• Solid wood handles.
• Lockable storage drawer.

CHARLESWOOD

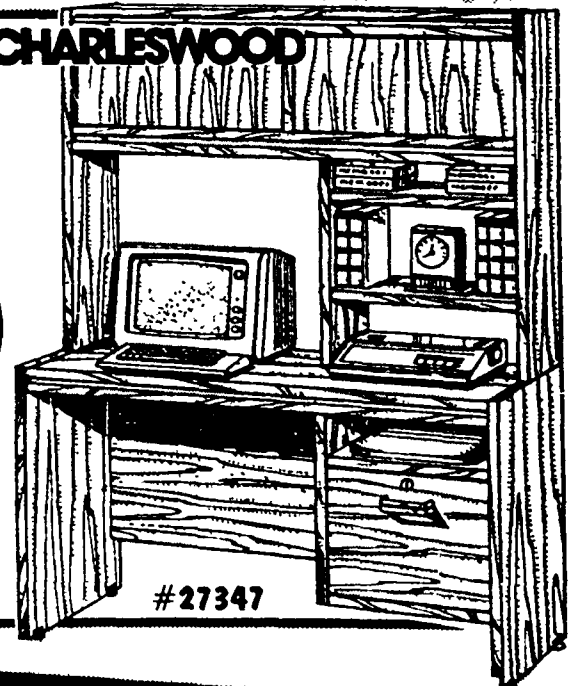

#27347



CHARLESWOOD

\$45

OPEN WALL UNIT

#11719

• Measures 71 1/2" H x 24 1/4" W x 9 3/8" D.

MATCHING UNITS FOR STEREO, BOOKS OR CURIO DISPLAY



CHARLESWOOD

DOOR WALL UNIT

\$49

• Measures 71 1/2" H x 24 1/4" W x 9 3/8" D.

#11819



80" BOOKCASE WALL UNIT

\$139

• 30" wide, 16" deep, 80" high.
• Solid American Red Oak cabinet frame.
• Five (5) shelves.

#FR05100

INCREASE YOUR EFFICIENCY TODAY

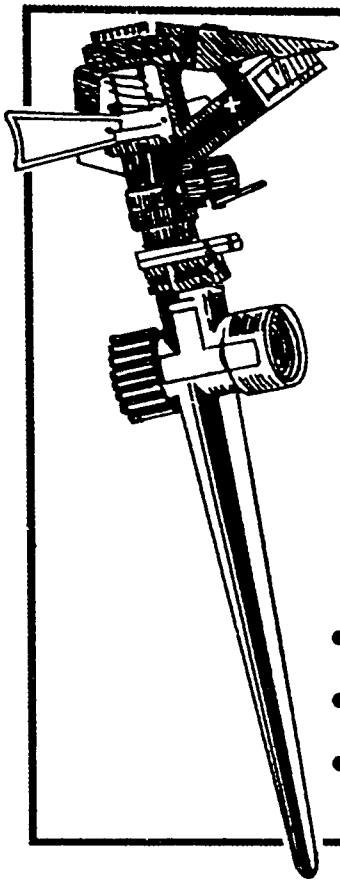

IMPULSE SPRINKLER

397

- Diffuser screw to adjust spray from fine mist to jet stream.
- Low angle pattern resists wind drift and waste.
- Heavy metal spike base.



LAWN KEEPER™ INSULATED NOZZLE

297

- Heavy duty metal body.
- Insulated, sprays boiling hot or ice cold liquid.
- Molded grip protects hands.
- Adjustable spray with locking grip.

Gilmour. IMPULSE SPRINKLER ON WHEEL BASE

- Brass, brass plated zinc and stainless steel impulse head for long lasting durability.
- Part or full circle control for up to 80' diameter circle.

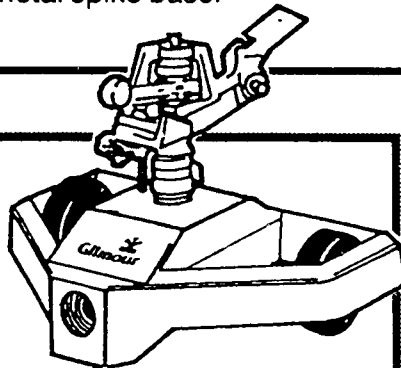

1444

WALL MOUNT HOSE REEL

1497 #764

- Stores up to 250 ft. of 1/2" or 175 ft. of 5/8" reinforced hose.
- Prevents hose from kinking and breaking.
- Double sealed for leak-proof operation.

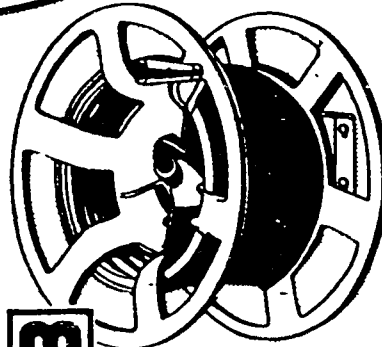

697

LOW PROFILE OSCILLATING SPRINKLER

- Waters up to 2800 sq. ft (70' x 40').
- Exclusive water measuring Aqua-Gauge™.
- Stationary watering capability.

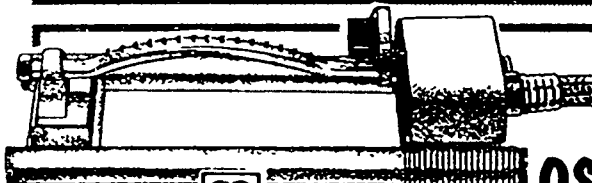

#028

544 1/2" x 50'

TIRE CORD REINFORCED HOSE

- High strength - won't burst under pressure.
- Flexible for easy coiling.
- Full flow brass couplings.

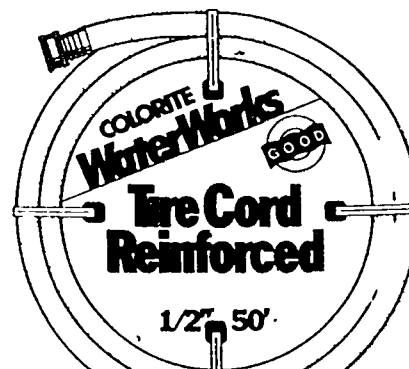

RADIAL BELT HOSE

997 5/8" x 60'

- Double reinforced rubber/vinyl.
- Super strength and flexibility in all temperatures.

5/8" x 90' 14.97

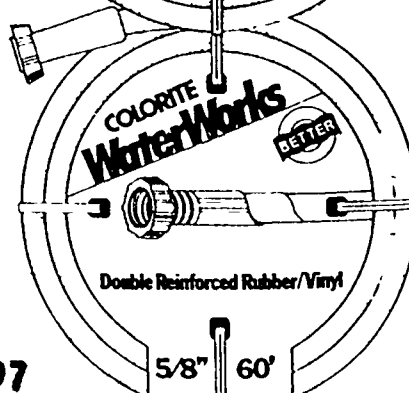

Gilmour. METAL BODY SELECT -A- SPRAY

544 #584

- Heavy duty, chrome plated body.
- Deluxe four-position dial
- Full action, gentle shower, sharp stream, flat spray.

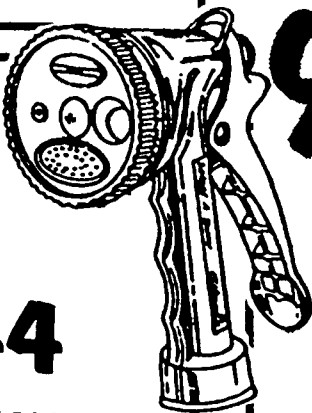

SLED BASE IMPULSE SPRINKLER

1197

- Water-saving impulse arm.
- Brass, brass-plated zinc, and stainless steel construction.

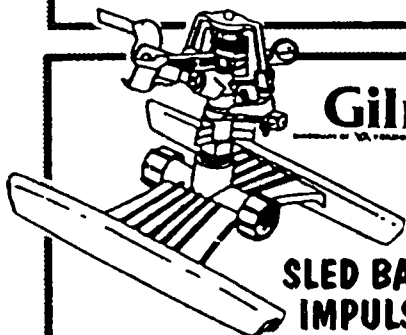

50'/3-TUBE SPRINKLER

497

- For watering or soaking small areas.
- Sprinkles evenly at all water pressures.
- Fully guaranteed.

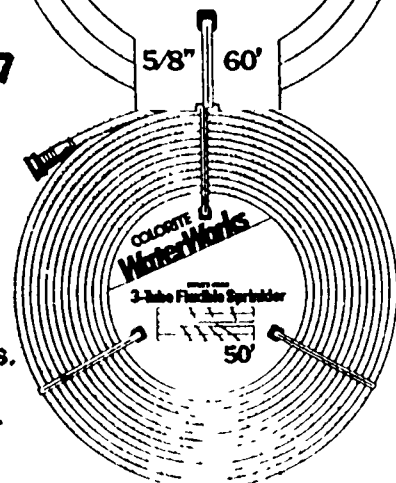

YOUR GARDEN SUPPLY WAREHOUSE



TROPICAL FOLIAGE PLANTS

897

IN 10" CONTAINERS

• For indoor or outdoor decorating.

CHOOSE FROM ASSORTED VARIETIES



119
40 LBS.
• 100% ORGANIC

127
20 LBS.
• INDOOR OR OUTDOOR PLANTINGS

266
2 CU. FT.
• HELPS SOIL RETAIN MOISTURE

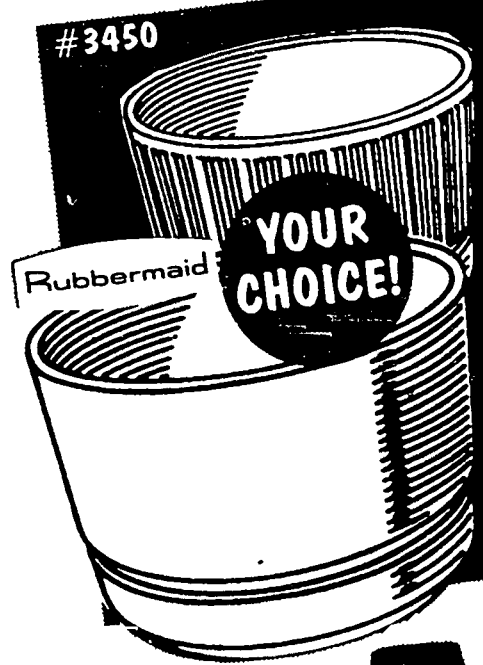

10 1/2" DESIGN PLANTERS

597

CHOOSE FROM ASSORTED COLORS

ORTHO PRODUCTS

VEGETATION KILLER

699
QUART

KILLS UNWANTED VEGETATION IN PATIOS, DRIVEWAYS, ALONG FENCE ROWS

HORNET & WASP INSECT KILLER

297
15 OZ.

KILLS HORNETS, WASPS AND YELLOW JACKETS

COMMERCIAL EDGING

544
20 FT.

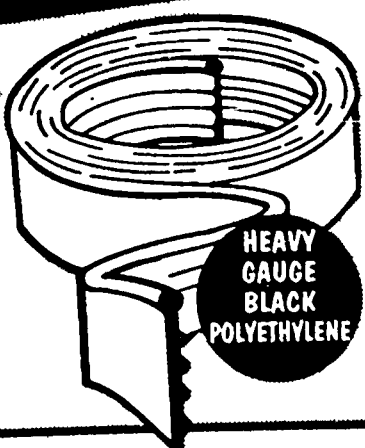

HEAVY GAUGE BLACK POLYETHYLENE

- Easy to cut to length.
- Coupler included.

WeedBlock 3'x50'

1277
#104 3'x50'

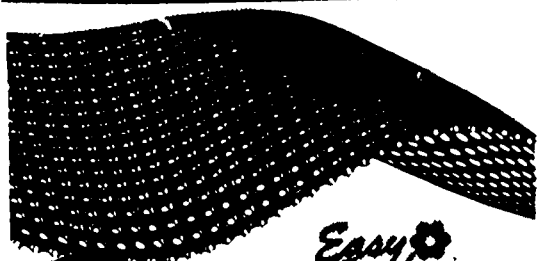

CONSERVES SOIL AND MOISTURE

- Lets in 3 times more air and water through the fabric while keeping weeds out.

ORTHO

Diazinon Soil & Turf Insect Control

DIAZINON INSECT CONTROLLER

#1-289/2591
OUR LOW PRICE **897**

LESS MFR. REBATE **-\$1**

YOUR FINAL COST **797**

LIMIT 5 REBATES PER HOUSEHOLD • 10 LBS., COVERS UP TO 5,000 SQ. FT.

GARDEN PRODUCTS FOR INDOOR OR OUT.

HURRY WHILE QUANTITIES LAST!

BLACK & DECKER

10" BUMP FEED STRING TRIMMER

2.5 AMP HEAVY DUTY MOTOR

#82310

\$29

- 2.5 amp heavy duty motor provides plenty of power.
- Adjustable handle for comfortable two-handed control.
- Bump the head against the ground for automatic feed.

13" CORDLESS HEDGE TRIMMER

LAWN KEEPER™

#CHT-13B

\$59

- 13" twin-reciprocating blades.
- Lightweight and portable.
- Complete with battery and fast charger.

GAS POWERED HEDGE TRIMMER

HOMELITE

#HT-17

\$129

- Powerful but lightweight, weighs only 9 lbs.
- Portable, no more extension cords.

ALL ITEMS ON THIS PAGE ARE SUBJECT TO STOCK ON HAND. NOT ALL ITEMS ARE AVAILABLE IN ALL STORES.

SORRY, NO RAINCHECKS.

ASSORTED TRIMMERS AND EDGERS TO FIT YOUR LAWN CARE NEEDS

LAWN KEEPER™

BUMP FEED ELECTRIC STRING TRIMMER

14" CUT

#B141

\$32

- Edge guide wheel turns trimmer into a neat cutting edger in one easy move.
- The wheel just slides out and clicks into place.

EAGER BEAVER
BY McCulloch

GAS STRING TRIMMER

#EB1SX

\$82

- 21.2cc McCulloch engine.
- Electronic ignition.
- Large fuel capacity.

BLACK & DECKER

.375 HP ELECTRIC EDGER

#8215

\$54

1 YEAR LIMITED FACTORY WARRANTY

- 6-inch steel blade.
- Adjustable side handle.

LAWN KEEPER™

17" CUT GAS BRUSHCUTTER/TRIMMER

#B2517BC

\$117

- Heavy duty die cast blade mounting.
- Tap-O-Matic line feed.
- New Starline™ trimmer line cuts faster, lasts longer.

17" TRIMMER BRUSHCUTTER

STRAIGHT SHAFT

DUAL 17" CUTTING SWATH

#ST-385

\$179

HOMELITE

- Gasoline powered.

2.0 HP GASOLINE EDGER

#B-7320

\$159

LAWN KEEPER™

- FINGERTIP THROTTLE CONTROL
- 3 WHEEL DESIGN
- 20 OZ. CAN OF ENGINE OIL PACKED IN CARTON

WE'RE HERE WHEN YOU NEED US...

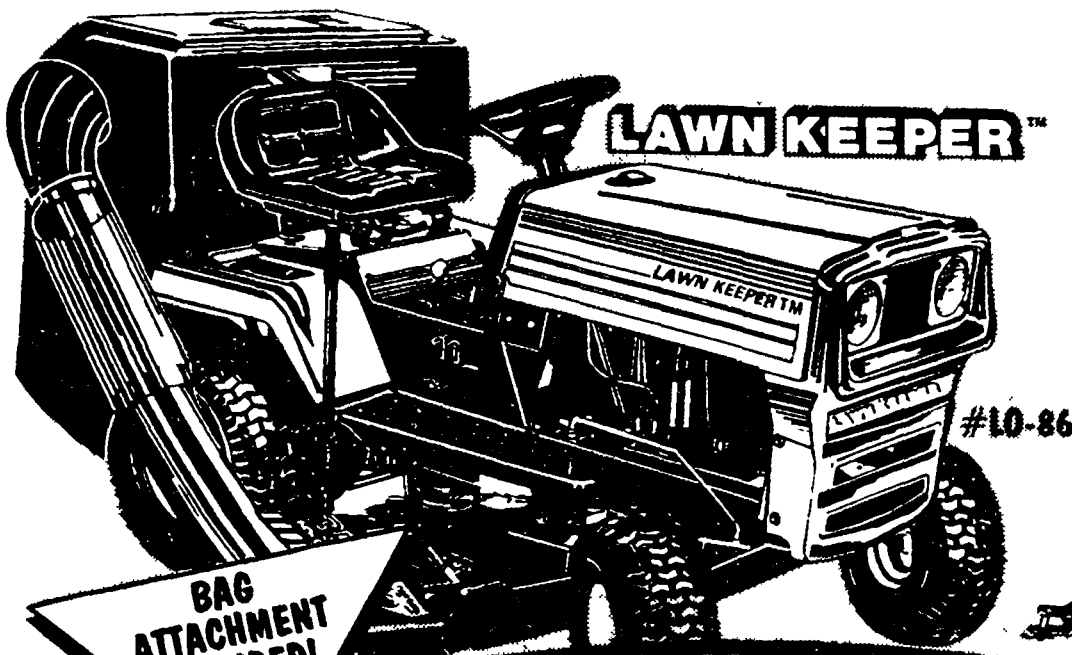

LAWN KEEPER™

#10-86

BAG ATTACHMENT INCLUDED!

11 H.P. TRACTOR

\$999

- Heavy-gauge steel frame.
- 5 forward and 1 reverse speed.
- Floating deck with 6 positions for uniform cut.

**HURRY IN!
THESE LOW PRICES ARE
GOOD ONLY WHILE
QUANTITIES LAST!**

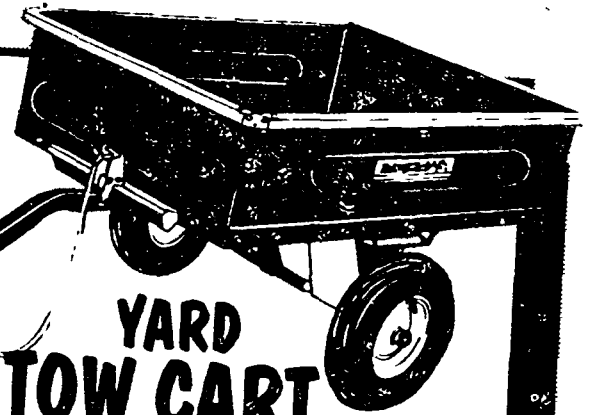

**YARD
TOW CART
\$97**

- Designed for use with riding mowers or garden tractors.
- Removable back panel and quick release latch for easy dumping without unhitching from towing vehicle.

BLACK & DECKER
18-IN. MOWER
\$119
#8019

ELECTRIC

- Handle flips to opposite side...no need to turn mower saves extension cord.
- 6.5 amp, heavy-duty mower.

LAWN KEEPER™
22-IN., 3.5 H.P. MOWER
\$124
#BS122

20 OZ. CAN ENGINE OIL PACKED IN CARTON

- Side discharge mower.
- 4 cycle engine.
- Deluxe height adjusters.

LAWN KEEPER™
21-IN., 4 H.P. HIGH WHEELER
\$229
#21873

REAR BAG INCLUDED

20 OZ. CAN ENGINE OIL PACKED IN CARTON

LAWN KEEPER™
22-IN., 4 H.P. GEAR DRIVE
\$227
#BS62

20 OZ. CAN ENGINE OIL PACKED IN CARTON

- Gear drive power propelled mower.
- Extended rope start and folding comfort handle for easy storage.

LAWN KEEPER™
22-IN., 4 H.P. SELF-PROPELLED HIGH WHEELER
\$254
#BSH63

20 OZ. CAN ENGINE OIL PACKED IN CARTON

- 16" spoked rear wheels help in areas with high grass & weeds and in areas that are soft, sandy or uneven and hilly.

LAWN KEEPER™
22-IN., 4 H.P. GEAR DRIVE
\$276
#BS70

20 OZ. CAN ENGINE OIL PACKED IN CARTON

- Rear discharge grass catcher.

NOW OPEN IN YPSILANTI!

BUILDERS SQUARE®

HOME IMPROVEMENT WAREHOUSE

**YOU'VE ONLY SEEN
A SAMPLE OF THE
SAVINGS!**

**VISIT OUR WAREHOUSE
WHERE YOU'LL SEE A LOT
MORE FOR A LOT LESS!**

WEBER 22½" KETTLE GRILL

\$64

#71001

- This is the original, first-quality One-Touch® Weber® Grill, NOT a cheap copy.

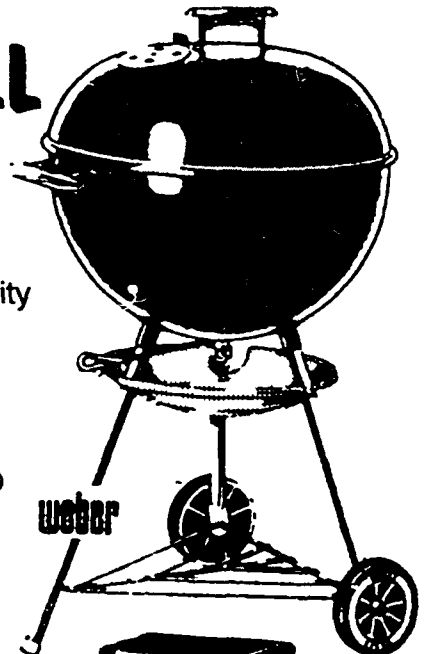

SMOKEY JOE TABLE TOP GRILL

\$20

#10001



VIEWING WINDOW

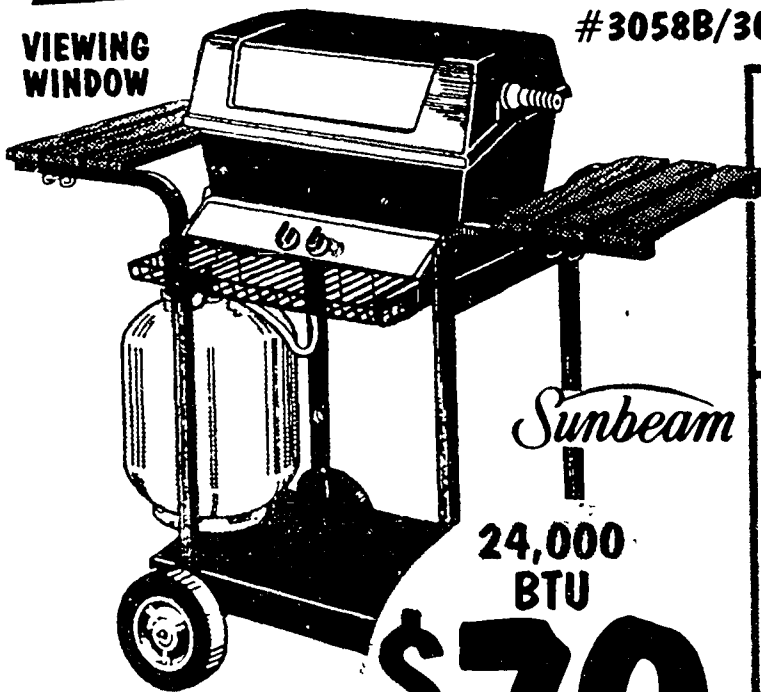

#3058B/3049T

Sunbeam

24,000 BTU

\$79

GAS GRILL 2 TRAYS

- Full length control panel.
- Lite-A-Matic push button ignitor.
- Front wire condiment basket.
- Large lower storage area.

**CLEARANCE!
ALL GRILLS
WHILE QUANTITIES LAST.**

30,000 BTU GRILL INSTANT IGNITOR

- Two handy preparation tables fold-away front tray.
- Full view window.
- 20 lb. tank with fuel sentry. #3639/3649

\$109

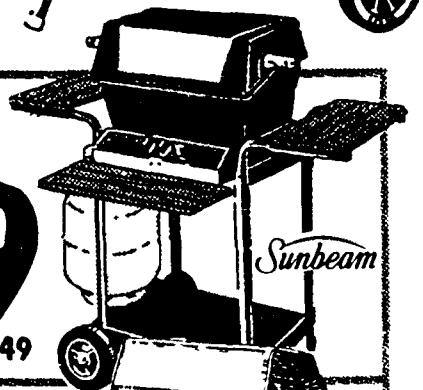

40,000 BTU GRILL DUAL BURNER

- Secondary cooking level 231 square inches.
- "Lite-A-Matic" pushbutton ignitor; fuel sentry LP fuel level indicator; viewing window and many more features.

\$149

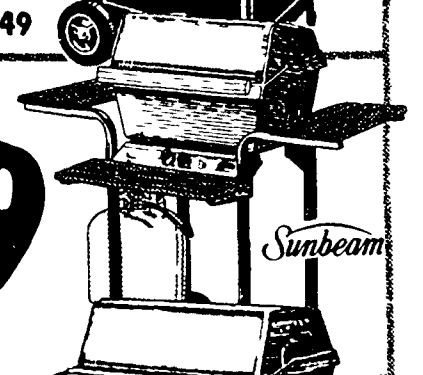

42,000 BTU GRILL DUAL BURNER

- Two 3-slat redwood side tables and lower storage shelf.
- Fuel level indicator on control panel.

\$169

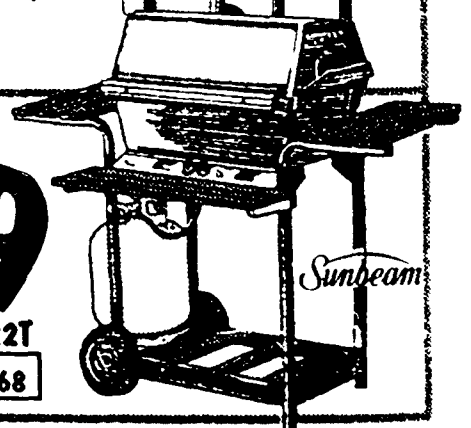

42,000 BTU DRIFTWOOD \$189 #3968

NOW, OPEN IN YPSILANTI:

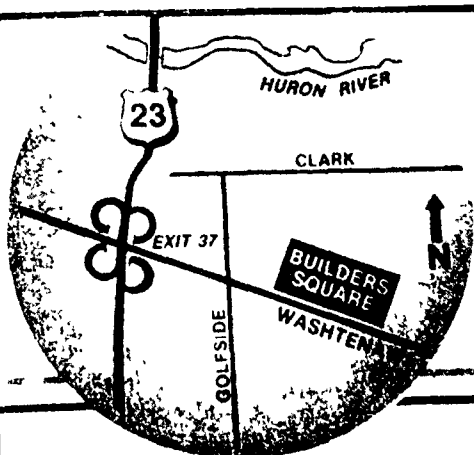

Limited quantities. Sorry, no rainchecks. At least one of each item available in the store at the beginning of the sale.

©1989 BUILDERS SQUARE, INC.

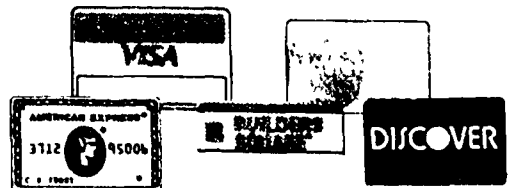

STORE HOURS:

MON-SAT 7:30 AM - 9 PM SUN 9 AM - 6 PM

NOW, ELEVEN DETROIT AREA LOCATIONS

YPSILANTI: 2820 WASHTENAW AVE
IN WASHTENAW FOUNTAIN PLAZA, JUST EAST OF KMART
(BEHIND ELIAS'S BIG BOY RESTAURANT) 434-5210
ROYAL OAK: 435-7810
DETROIT: 893-4900

LIVONIA: 522-2900
NOVI: 344-8855
FLINT: 733-7582
SAGINAW: 792-5957

STERLING HEIGHTS: 254-4640
SOUTHGATE: 246-8500
MT. CLEMENS: 468-0620
PONTIAC: 328-2900

DET

NORTHWEST

CLIP AND SAVE

**COUPON
BOOKLET**

LOOK INSIDE FOR GREAT
SAVINGS FROM MANY OF
YOUR LOCAL MERCHANTS

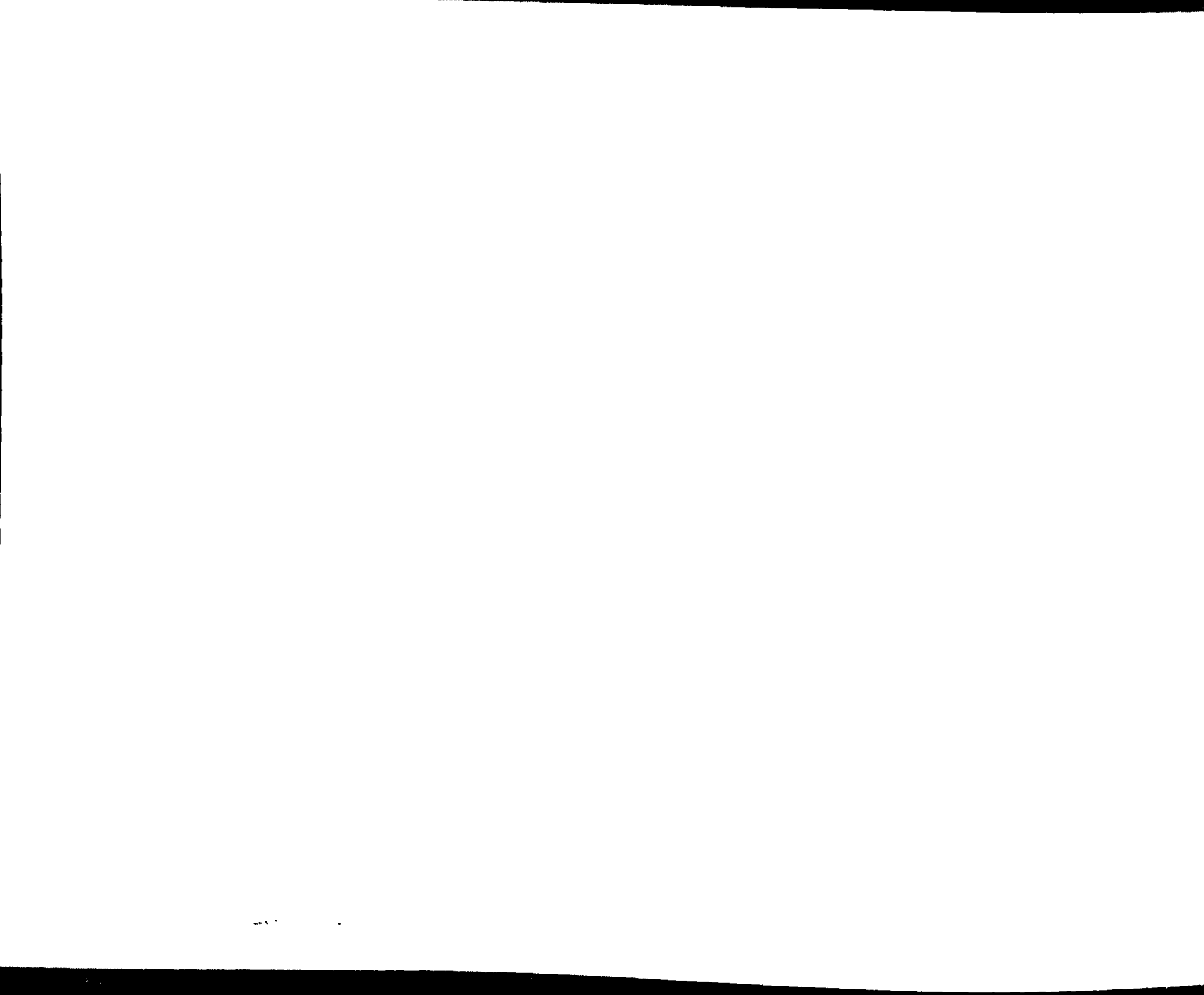

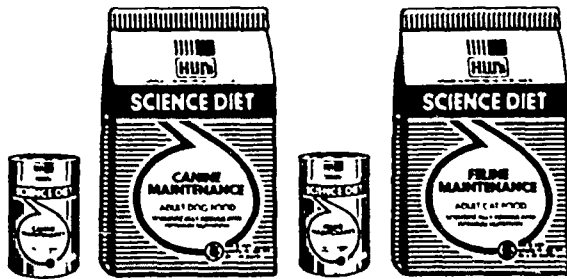

\$2⁰⁰

**In-Store
REBATE**

on all Science Diet® 10, 20, 40 lb. Dry Products

Special

SCIENCE DIET \$21⁹⁹
MAINTENANCE 40 lb. bag
 these specials valid with coupon only

SCIENCE DIET



DIVISION OF COLGATE PALMOLIVE COMPANY

2 for 1 Special

Bring this when buying any size serving of Colombo frozen yogurt and get a second of equal or lesser value free. Coupon redeemable only at:

COLONY YOGURT

119 E. Dunlap • Northville

(Limit 1 per customer. Not valid with any other promotion. Not redeemable for cash.)



FROZEN YOGURT

this offer good w/coupon
only. Expires Aug. 26

Your Pet Store Headquarters...

There's no other pet food quite like Science-Diet®. It's properly balanced nutrition to help keep your pet healthy. Don't settle for anything else.

SUNSHINE Pet Center

42951 W. Seven Mile • Northville
(In Highland Lakes Shopping Center)
348-8844

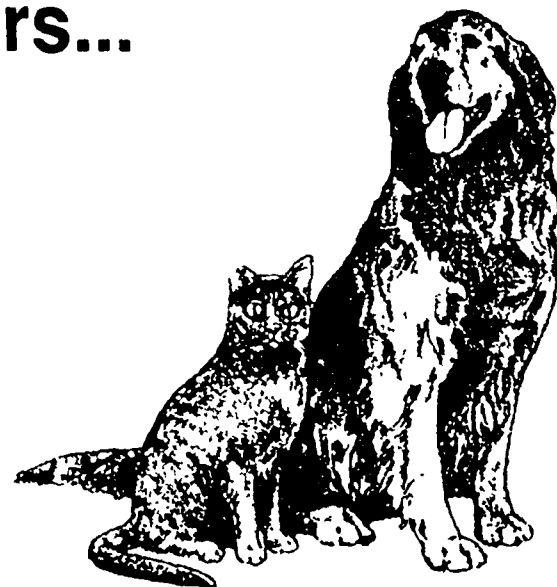

COLONY YOGURT

119 E. Dunlap • Northville • 347-4557

featuring

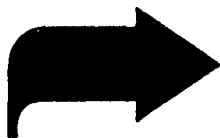

Arbor Drugs
-Northville-



Try our gourmet treats!

- Banana Split
- Crepe's
- Frozen Banana
- Yogurt Pies

VALENTE'S
Gifts and Collectibles
219 Hutton, Northville
347-6200

expires 9/2/89

Redeemable From **\$2.00 to \$10.00 OFF**

\$2.00 OFF any purchase from \$10-\$30, \$5.00 OFF any purchase from \$30-50, 10.00 OFF any purchase from \$50-100

One coupon per day
One coupon per item
One coupon per sale

Valente's Gifts



**Joan
Sturgill**
Associate Broker

RE/MAX 100, inc.

An Independent Member Broker

39500 Orchard Hill Place, Suite 130
Novi, Michigan 48050

Bus.:
348-3000

Res:
459-4001

Page:
451-1378

This certificate entitles you to a professionally accurate estimate of the market value of your home or condominium.

RETAIN WITH YOUR IMPORTANT DOCUMENTS

VALENTE'S

Gifts & Collectibles

Featuring a large selection of Quality items from:

- Llardo • Sworovski
- Department 56 • Jan Hagara
- Hibel • Rockwell • Sandicast
- Anri • Disney and Many More

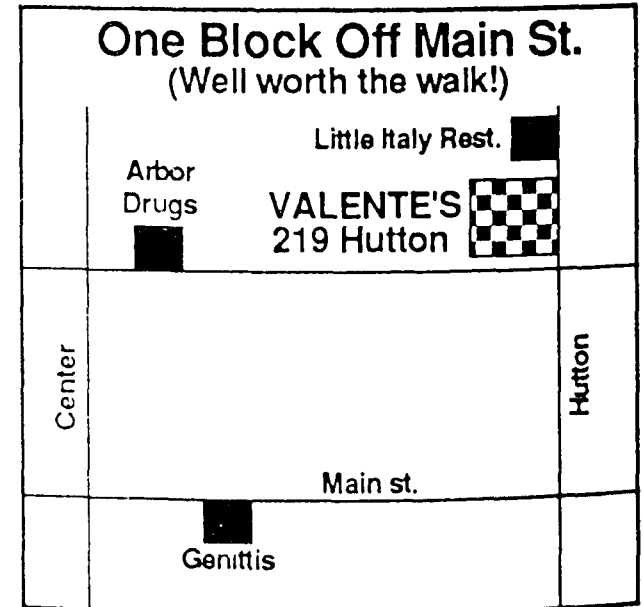

RE/MAX 100, inc.

If your property is currently listed with a real estate broker, please disregard this offer. It is not my intention to solicit the offerings of other brokers. I am happy to work with them and cooperate with them fully

*Some Limitations Apply

**CALL A PROVEN PROFESSIONAL
FOR ALL YOUR REAL ESTATE NEEDS**

- Ten years Experience
- Over \$3 Million Annual Sales
- Personalized Service
- Relocation Services
- Free Moving
- Complimentary Notary Service
- Complimentary Market Analysis
- Metro MLS - Western Wayne & Oakland
and Birmingham Boards of Realtors

**Joan
Sturgill
348-3000**



THE SHIPPING STATION

136 N. Center, Northville

347-1005

Mon.-Fri. 10-5:30, Sat. 10-3

\$1.00 OFF

ANY
SHIPPING
ORDER

with coupon, expires Oct. 11, 1989



M. J. Hummel

with coupon
expires 8-31-89

20% Off

**Any Hummel
Figurine or Set**



Jewelers

Northville "the complete jeweler"

201 E. Main at Hutton
Northville • 348-6417

BACK TO COLLEGE

"CARE" PACKAGES SHIPPED HERE

UPS/Federal Express • Gift Wrap
Moving Boxes • Packing Supplies
Custom Packaging • Prompt Service

**PARKING AVAILABLE DIRECTLY
BEHIND OUR STORE**

-conveniently located-

THE SHIPPING STATION 136 N. CENTER NORTHVILLE 347-1005

RE-MOUNT SPECIAL

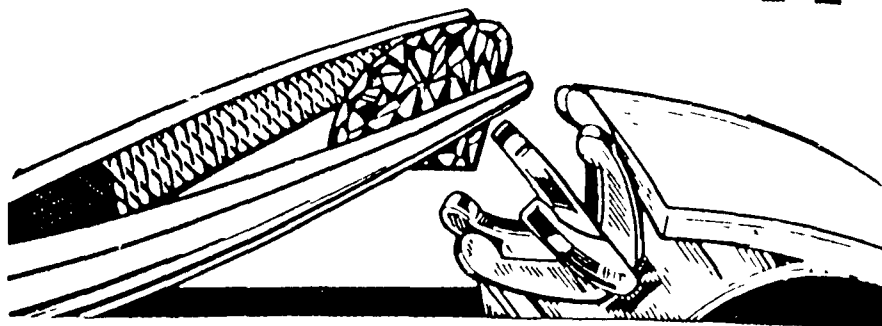

**Any Four Stones
Mounted FREE!***

with the purchase of
a new mounting

with coupon offer expires 8-31-89

*Sizes Limited, Ask for Details

201 E. Main at Hutton • Northville • 348-6417

Coupon Special



Expires 9-16-89

North Village Oil Change **MID-SUMMER SPECIAL**

\$2.00 OFF

Northville's Most Efficient Oil Change
We offer 5w30, 10w30 & 15w40 Motor Oil along with other Pennzoil products

Cougar

LAWNMOWER TUNE-UP SPECIAL \$34⁹⁵

INCLUDES:

- Spark Plug • Carb Adjustment • Oil Change
- Timing • Air Filter Cleaning • Labor
- Other Parts Extra

COUPON EXPIRES 9-30-89

Cougar

FREE LAWNMOWER BLADE SHARPENING

Limit one per customer
WITH THIS COUPON • EXPIRES 9-30-89

North Village Oil Change

348-2888

19086 Northville Rd. - Northville At Seven Mile
Next to Choo Choo Car Wash

IN 10 MINUTES OR LESS YOU GET

- New Pennzoil Oil Filter
- Check Tire Pressure
- Lube Job
- Check Air Filter
- Check All Major Fluid Levels
- Oil Change With Quality Pennzoil Motor Oil

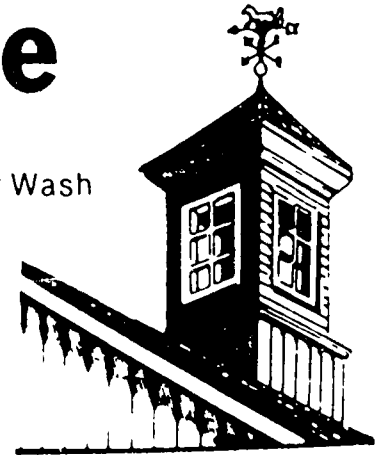

World Class Protection

NO APPOINTMENT NECESSARY

Open Mon -Fri 8am-6pm; Sat. 8am-5pm



**Your New
Home Lite
Jacobsen
Dealer**

Cougar

LAWN & GARDEN EQUIPMENT
"WHERE QUALITY COUNTS"

- Lawnmowers
- Snowthrowers
- Tillers
- Chain Saws
- Water Pumps
- Line Trimmers
- Generators
- Tractors

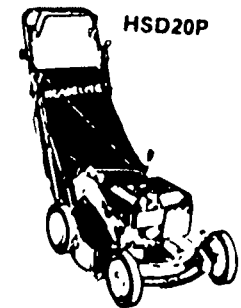

25100 Novi Road • One Mile South of 12 Oaks

Hours: Monday thru Friday, 8 am to 6 pm; Saturdays 10 am to 4 pm

*** SALES * PARTS
* SERVICE
FINANCING
AVAILABLE
Phone 348-8864**



NOVI AUTO WASH

The FRESH Water Wash

21510 Novi Rd. (Btwn. 8 & 9 Mile)

349-4420

\$ 1 0 0

OFF

Includes
sealer
wax &
polish

"Shine With
Us"

SUPER WASH

Reg. '7.50

NOW '6.50

Exp. Nov.
1, 1989

WE NEED YOU!

If you're interested in joining a quality team in the rapidly growing automotive service field.

DAVIS AUTO CARE

(see reverse side)





NOVI AUTO WASH

Novi Rd. Btwn. 8 & 9 Mile

MEGUIAR'S WAX

For Only \$37.00* Includes Prep Wash

* Trucks & Vans Slightly Higher

349-4420

Due to constantly increasing business, we have immediate openings for:

- FULLY CERTIFIED AUTOMOTIVE TECHNICIANS
- SERVICE ADVISORS
- ENTRY-LEVEL TECHNICIANS
- OIL CHANGE & TIRE TECHNICIANS

A career position in automotive service offers you top wages, great benefits and the satisfaction of belonging to a team of highly trained, dedicated professionals.

STOP IN
OR CALL

DAVIS AUTO CARE

807 DOHENEY DRIVE
NORTHVILLE 349-5115



NOVI DRUGS

349-2020

M-F 9-9
SAT. 9-6
SUN. 9-2

PEACHTREE CENTER
10 MILE AT MEADOWBROOK-NOVI
GEORGE McCOLLUM, R.P.H.

• **FAST PROFESSIONAL SERVICE** •

**LET US FILL ANY REFILLABLE PRESCRIPTION OR
CALL YOUR DOCTOR FOR ANY NEW PRESCRIPTION**

Save \$2.00 No Limit

Jumbo Cashews

originally \$6.49 lb.

Sale \$4.49 lb.

Buy 1 (small med. or large)



Yogurt

2nd one of
same size
is

FREE!

ends 8-31-89

Bulk Foods of Novi

474-9174

Any Pepsi Product

88¢

Plus Deposit
2 Liter Size Only
Limit 3

**\$2⁰⁰ off your next new
prescription or refill
from any pharmacy**

**\$2⁰⁰ off any Health or
Beauty Aid over \$5⁰⁰**

Excluding H.A.P. & Medextend

Bulk Foods of Novi

474-9174

**39755 Grand River, near Haggerty
Pheasant Run Plaza, Novi**

Save **\$2.00** **Jumbo Cashews** Reg. **\$6.49 lb.** **Sale \$4.49 lb.**

FREE Colombo Yogurt

Buy one - 2nd of same size FREE!

Open Daily 10-9, Sundays 12-5



HYPNOSIS CENTER

Gayle A. Blyshak, C.H.

313-344-2838

GIVE A GIFT CERTIFICATE OF LIFE

this coupon good for

\$ 10.00 OFF

A Gift Certificate or
One Private Session

exp. 9-30-89

DINING SPECIAL

SAVE

50%

OFF

RIFFLE'S

offer good on both
Lunch & Dinner Entrees

(coupon valid Monday thru Thursday and Friday Lunches)

Buy one meal at
regular price,
and receive 2nd
dinner of equal
or lesser value
for 50% OFF

limit one coupon per family -
expires Sept. 15, 1989 -

HYPNOSIS WORKS

We Offer Help With:

- Weight Control
- Fears/Phobias
- Better Health
- Stress Management
- Stop Smoking
- Study Skills
- Pain Management
- And Much More...

POSITIVE ACHIEVEMENTS

428 N. Center • Northville • 344-2838

OPEN

Mon-Th 11-9
Fri 11-11
Sat. 4-11
Sun. 1-8

RIFLES

• Full Service Bar

HAPPY HOUR

4-7 pm

Monday-Friday

18730 Northville Road • Northville

(between Seven and Six Mile Roads)

Banquet Facilities
Available

348-3490

\$50⁰⁰ OFF
FIRST TUITION PAYMENT

Of The 1989-1990 School Year

- new students only -

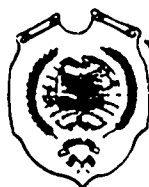

William Allan Academy

49875 W. 8 Mile • Northville • 349-5020



Private Pre-School
through 5th grade

Valerie Hambleton
Principal

**TANNING or
TONING SPECIAL**

12 VISITS

\$39⁰⁰

W/Coupon Only • Expires 9-2-89

**ONE MONTH
Unlimited Use**

select
Tanning or Toning

\$39⁰⁰

W/Coupon Only • Expires 9-2-89

Intro to Toning Special

FREE

**One Week of
UNLIMITED USE**

-new customers only-
W/Coupon Only • Expires 9-2-89



ACADEMY FEATURES...

- Strong Emphasis On Basis
- Low Child/Staff Ratio
- Michigan Certified Teachers
- Individualized Program
- Bus Transportation Available for Northville Resident

WILLIAM ALLAN ACADEMY

49875 W. 8 Mile • Northville • 349-5020

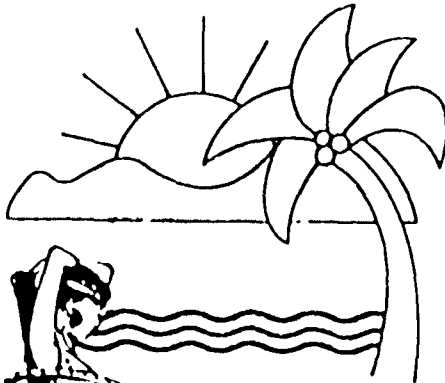

- No Contracts
- No Membership
- No Dues



APPOINTMENTS RECOMMENDED

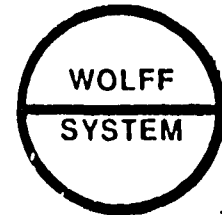

CMS TANNING & TONING CENTER

42949 W. Seven Mile • Northville • 349-0907

(located in Highland Lakes Shopping Center)

Special

A Nursery School Full of Experiences



Register Now

\$25.00 OFF

Any New Nursery School Enrollment

call: **348-3820**

47300 W. 12 Mile • Located on the grounds of Willoway Day Camp

Special

GENITTI'S 108 E. Main Northville • 349-0522

Who Say's There's No Free Lunch?

Join Genittis Card Club - buy 20 cards
and get a FREE LUNCH

DOUBLE PUNCHES for current & new club
members with each card purchase • with this
coupon expires 8-31-89



Programs:

- **Nursery...**
Nursery school class for 2-5 yr. olds. Children in diapers are welcome.
- **PRE-K...**
Nursery School Class for children entering kindergarten in the fall of 1990.
- **MOTHER-TODDLER PROGRAMS**

— OFFERING —

2, 3 & 5 day programs. Half days, full days

Before and after school care.

Hours: 7:30am - 6pm

Activities:

- **Individual Time**
- **Circle Time**
- **Creative Art**
- **Dramatic Play**
- **Gym Activities**
- **Language Arts**
- **Snack Time**

The Creative Center for young children is licensed and supervised by the Michigan Staff Department of Social Services.

GENITTI'S Now Offers Christmas Decorating Classes - call us for details

- AVAILABLE DINNER DATES -

"Our Famous Seven Course Family Style Dinner"

Fri. Aug. 11 7 pm Fri. Aug. 18 7 pm Sat. Aug. 26 6:30 pm
Sat. Aug. 12 6:30 pm Sat. Aug. 19 6:30 Thurs. Aug. 31 7 pm
Sun. Aug. 13 2 pm Fri. Aug. 25 7 pm

Call today for reservations

108 E. Main

Northville

349-0522

Complete Precision HAIRCUT

includes: wash, Nexxus Omni Pak
conditioner, and set/style

only \$16⁰⁰

SAVE
\$10⁰⁰

offer good with Kim • Expires August 23

SAVE
\$10⁰⁰ OFF
SPIRAL
PERMS
Exp. Sept. 5

(these specials valid w/coupon only)

Find Out How Much More Money You Are Worth Today

FREE!

COMPETITIVE MARKET ANALYSIS

Contact

LYNN OGLESBY

at

BRUCE ROY REALTY

150 N. Center Northville 349-8700



Established in the Northville area 16 years

- Precision Haircutting
- Permanent Waving
- Advanced Hair Coloring
- Highlighting
- Cosmetics
- Hex Tanning Booths

Rench's

- Eyebrow Arching
- Manicures
- Facials
- Pedicures
- Skin Products



A FULL SERVICE SALON

International Tanning Equipment

43223 W. 7 Mile • Northville • **348-3077**

(located in Highland Lakes Shopping Center)

THINKING OF BUYING OR SELLING A HOME?

I will work day and night to give you the SERVICE you deserve!

LYNN OGLESBY at BRUCE ROY REALTY, INC.

- * Member of Multi List Board
- * Free Market Analysis of your Property
- * Full Time Professional Realtor
- * Serving Northville, Novi, Plymouth, Livonia, Farmington
- * **ALWAYS** working for **YOU**



CALL LYNN OGLESBY TODAY

(313) 349-8700

**PHYL'S
BARBER-STYLING**



**GRAND OPENING
CELEBRATION**



OWNER - PHYLLIS A. WAGNER

**Professionally Trained Barber-Stylists
Always on Hand**

M, T, W, F
8am-6pm
Th 9am-8pm
Sat 8am-4pm

CALL TODAY!

477-0010

**41370 W.
10 Mile**
Next to Cone Zone

SAVE
An Extra
50¢

With Selected Barbers
Exp. 9-10-89

SAVE
On Any Haircut or Style
\$1.00

Exp. 9-10-89

**FREE
CHIPS
&
HOT SAUCE**
with the
purchase of any
two dinners
CARRY OUT or DELIVERY
Expires 10/14/89

**NACHOS
GRANDE**
BEEF, BEANS, CHEESE,
ONIONS, GREEN PEPPER,
TOPPED WITH OLIVES,
LETTUCE, TOMATOES
**\$1.25 OFF LARGE
75¢ OFF SMALL**
CARRY OUT or DELIVERY
Expires 10/14/89

**SUPER DINNER
LARGE PIZZA &
WITH 2 ITEMS
2 QUARTS COKE**
plus large salad
(laco or antipasto)
\$9.99
A \$13.50 value
CARRY OUT or DELIVERY
Expires 10/14/89

**DINNER DEAL
LARGE PIZZA &
WITH 2 ITEMS
2 QUARTS COKE**
\$7.99
A \$9.50 value
CARRY OUT or DELIVERY
Expires 10/14/89

**NO GIMMICK
PIZZA DEAL
LARGE PIZZA**
W/PEPPERONI & EXTRA
CHEESE
ADDL ITEMS 80¢ EACH
\$6.99
CARRY OUT or DELIVERY
Expires 10/14/89

**JUAN
CARLOS**

**148 MARY ALEXANDER CT.
NORTHVILLE**

348-4100

**PHYL'S
BARBER-STYLING**

**GRAND OPENING
CELEBRATION**

OWNER - PHYLLIS A. WAGNER

M, T, W, F
8am-6pm
Th 9am-8pm
Sat 8am-4pm

**CALL TODAY!
477-0010**

**41370 W. 10 Mile
Next to Cone Zone**

SAVE

An Extra

50¢

With Selected Barbers
Exp. 9-10-89

SAVE

On Any Haircut or Style

\$1.00

Exp. 9-10-89

Juan Carlo's

Mexican Specialties & Pizza

**148 MARY ALEXANDER CT.
NORTHVILLE**

348-4100

MON-THURS 11-9 FRI-SAT 11-10

**DINE-IN
ALL YOU CAN EAT
JUST \$7.45**

MEXICAN FIESTA DINNER

Complete meal for entire family. Great
for parties includes:
8 entrees - 2 tacos, 2 tostados, 2
enchiladas, 2 burritos, beans & cheese
nachos, frijoles & rice, large taco salad

\$14.95

reg. \$20

CARRY OUT or DELIVERY

Exp. 10/14/89