

The Northville Record

WAYNE COUNTY'S OLDEST WEEKLY NEWSPAPER ESTABLISHED 1869

Vol 122, No 19, Four Sections, 58 Pages, Plus Supplements

THURSDAY, FEBRUARY 1, 1990 — NORTHVILLE, MICHIGAN

FIFTY CENTS

Township troubled by terms of proposed agreement

Questions on the funding of the proposed Haller Library kept the Northville Township Board of Trustees from approving a joint services agreement during a Jan. 26 special meeting.

The board debated and then tabled the City of Northville's proposal for the 1990 city/township joint services agreement.

The joint services agreement provides funding for four cooperative use areas, including Northville Youth

Assistance, the Senior Citizens group, community recreation and the public library.

The sticking point was the city's funding formula for construction and operation of the proposed 44,800-square-foot library, members of the board said.

According to the city's proposal, submitted to the township by City Manager Steven Walters Jan. 18, the township would pay 100 percent of the cost of the library after 25,000 square

feet (an additional 19,800 square feet, based on donor Frieda Haller's 44,800-square-foot stipulation).

In addition, the township and city would split the remaining 56 percent of the cost of the library based on the State Equalized Value (SEV) of the respective communities.

Township Attorney Ernest Essad Jr. told the board that the city's formula would require the township to pay approximately 85 percent of the total cost of the library project, a

figure which would likely reach 90 percent or higher as population climbs in the township.

"I don't like that," Trustee James Nowka said. "... This agreement becomes more of an advantage to them (the city)."

Nowka said he objected to the city obtaining equity in the site by contributing to the proposed 15-year bond payoff. He also said the city should not be able to build equity in the real property (land and

building).

Essad said the city felt its financial contributions should entitle it to an ownership share of the library.

"That may or may not be fair," he said. "It's a policy decision of the board."

Essad said the formula as presented by the city would mean that township taxpayers would be responsible for \$4.3 million of a \$5-million library project.

The city would be obligated to pick

up the remaining \$700,000 in debt retirement funds, he said.

Trustee Richard Allen said the agreement should include provisions — including buyout clauses — in case the city and township enter a period of estrangement.

"We're on good terms with the city and want to be," he said. "But who knows what it's going to be like in 20 years."

Continued on 2

Sale a long time coming

By MIKE TYREE

A 12-year-old plan to sell 930 acres of Wayne County land in Northville Township finally came to fruition last week, when a development group headed by Plymouth Township builder R.A. DeMattia purchased the land for almost \$32 million.

The county property is flanked on the east by Sheldon Road and on the west by Beck Road. The land lies between Five and Six Mile roads.

DeMattia, who outbid a group consisting of Oakland County developers Jiltzman & Silverman, L.H. LoPatin & Company, and the Jack Nicklaus Development Corporation of Illinois, said he was extremely pleased with the decision.

"We are happy, we've worked long and hard for this," he said at a press conference in the office of County Executive Edward McNamara. "We applaud the county's fairness in negotiations and the way the project was handled."

DeMattia said the site would be developed as the Huntington Falls Project and would be split into roughly equal portions of residential housing, open space and research and development industrial area.

He said 1999 is the target date for completion of the development.

McNamara said the county initially entertained offers from 25 developers interested in the property, which formerly housed the Wayne County Child Development Center.

McNamara said DeMattia's winning bid came to \$31.75 million, including \$4 million in site preparation and demolition of the abandoned Child Development buildings.

According to a Holtzman & Silverman press release, the county's required terms made the group's proposed master-planned, mixed-use development "economically unfeasible."

The group dropped its bid attempt after it decided the combination \$32-million price tag, short time frame for acquisition of zoning and closure, and demolition and cleanup of asbestos-laden buildings was too steep a price to pay, according to the release.

The sale and accompanying development of the land will produce 1,800 new jobs and add \$8 million in new county tax revenue, McNamara said.

Bill Wild, Wayne County ombudsman, said Tuesday that the sale will be completed after approval by the Wayne County Commission.

"It looks pretty good. We're very optimistic," he said.

David Denn, consulting attorney to

Continued on 11

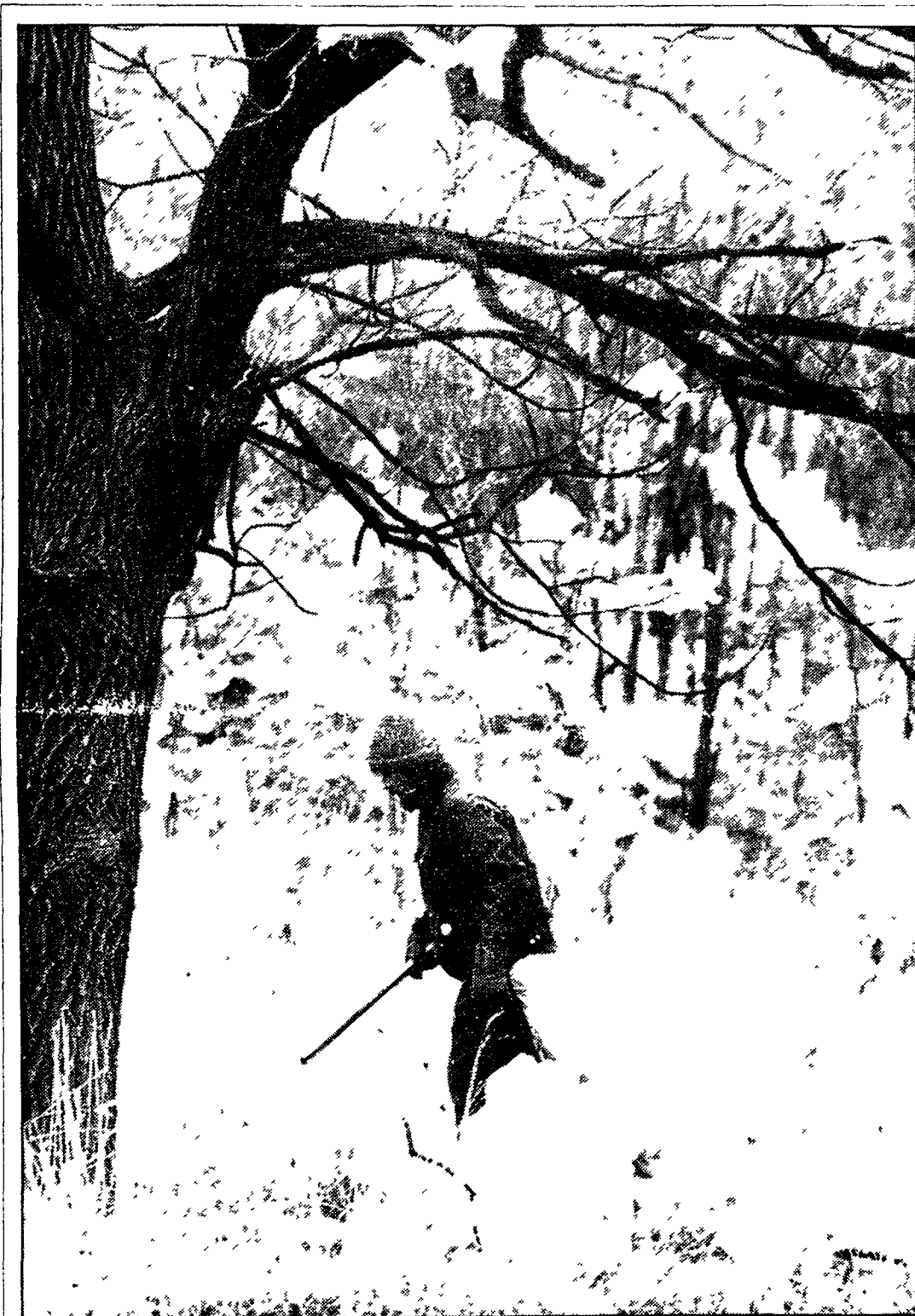

Record/CHRIS BOYD

Not a pretty picture

Last Thursday's extremely high winds caused power outages and downed branches in some areas, but in the Northville Township neighborhood near the Salem Hills landfill operated by Browning Ferris Industries, it caused a big mess. Above, a temporary worker helps

clean up the area at the southwest corner of Six Mile and Napier roads. The 40 m.p.h. winds gusting to 60 m.p.h. sent trash from the landfill all over surrounding trees and grass. For more on the problem see page 14A.

Drive In

Car crashes through bedroom wall

By STEVE KELLMAN

A man and his wife in Northville Township had a rude awakening early Wednesday morning when a car drove through their bedroom wall.

William Garfield, 63, and his wife Bertha were sleeping in their apartment on Silver Springs Drive when a car drove into the side of their building, and into their bedroom. Though the wall was pushed in less than two feet, the impact was sufficient to push the Garfields' bed nearly four feet across the room.

The nightstand between the Garfields' beds was pushed nearly across the room by the impact, its contents scattered across the floor.

"I didn't hear a roar, no sound awakened me," Garfield said, "but I was almost knocked out of my bed. I looked up and the wall was pushed in and there were holes through the wall.

"My head was that far from the bumper of that car," he said, holding his fingers about ten inches apart.

Garfield said he had no idea what had happened when he first awoke. "My first thought was of a bombing or an earthquake," he said.

Garfield said his wife was hit by a lamp in the incident, and covered with glass from the window over her bed. "The thing I was impressed about was the roaring of the motor of the car," she said. "And it looked like a bomb had gone off. Everything in the nightstand was scattered across the room."

"When I woke up I said, 'What is it, what is it,' and he said, 'Get down, get down!'" He was afraid the ceiling would fall in.

"I realize that these things don't happen every day," she said, "but once in a lifetime is enough for me. I never want to go through that experience again."

Though they have moved out of the bedroom for now, Mrs. Garfield still flinches when she sees headlights in her window, she said. "Even sleeping in the other bedroom, every time a car shines its lights, I think, 'Oh no, not again.'"

The crash did not go unnoticed in other apartments, either. Two upstairs neighbors reported that they saw the vehicle drive away from the scene of the crime. Jim Hauncher, a state police officer who lives right above the Garfields, said he had just gone to bed when the incident occurred.

"I was laying in bed thinking a bomb had gone off, and I was just waiting for the sirens," he said. Hauncher eventually went to the window, and saw the car impaled in the wall below him. "As I was sitting there watching, I saw the car slowly

Continued on 10

Accord near for recreation complex

By MIKE TYREE

Officials from Northville Township and a development team said Tuesday that a recreation complex may be built on Beck Road between Five Mile and Six Mile roads if the state approves the developer's wetlands mitigation plan.

Township Manager Richard Henningsen said the township is negotiating with Detroit Realty Partners of Kansas City in an attempt to have the group construct a 38-acre wetlands and recreation site.

Detroit Realty Partners is seeking to develop a 6.23-acre site on Eight Mile Road east of Haggerty, according to the group's liaison, Don Henkelman of First Commercial Bank.

Henkelman said 5.1 acres of the Eight Mile Road site is considered wetlands by the Michigan Department of Natural Resources (DNR).

The developers will ask the DNR to allow them to mitigate, or transfer the wetlands from the Eight Mile Road site to the proposed Northville Community Park site on the west

side of Beck, between Our Lady of Providence Center and two prisons on Five Mile, Henkelman said.

He said the idea "came forth about 10 months ago."

DNR officials in Pontiac did not respond to inquiries from the Record about the proposed wetlands mitigation by presstime Wednesday.

Henkelman said Detroit Partners Realty is proposing to establish a 12-acre wetlands area on the township property. He also said the group would construct a 26-acre recreation complex on the site.

"We would like to consummate the deal with Northville Township as soon as possible," Henkelman said. "It's a beautiful concept, I hope it works out."

Township officials agree.

"I think it would be a good project for the township and would create quality wetlands," Supervisor Georgina Goss said.

Henningsen said the proposal included the development group picking up the construction costs for soc-

Continued on 5

Needham named news editor

Bob Needham has been named editor of the Northville Record/Novi News.

The appointment was announced by Ann E. Willis, managing editor of the Northville Record and Novi News.

The Northville Record and Novi News are part of the Sliger/Livingston Publications chain of papers which include the Livingston County Press, Brighton Argus, Milford Times and South Lyon Herald in addition to the Record and the News.

A 1986 graduate of Alma College, Needham began his journalism career with the Spinal Column Newsweekly. He became a Sliger/Livingston employee in 1987, working as a reporter for the Northville Record covering the City of

Northville.

Needham was named interim editor of the Northville Record/Novi News in May and has worked as interim editor for the South Lyon Herald and Milford Times as well.

"Bob was an outstanding reporter and has shown his strong abilities during his tenure as interim editor for our publications," Willis said. "He believes in the spirit of community journalism as practiced by the Record and the News and will be an important asset to both staffs."

Sliger/Livingston Publications is a division of Suburban Communications Corporation which also owns the Observer & Eccentric Newspapers and several other suburban newspaper chains in Michigan and Ohio.



Record/CHRIS BOYD

Rolling weapons

The Air Force is considering travel routes for the MX missiles to be based at Wurtsmith Air Force Base in Oscoda and these routes may include the CSX rail line which runs through Northville. For a detailed report on the rail garrison line planned for the MX project, see pages 8A and 9A.

Inside:

Calendar	2A
Classifieds	3B
Editorials	18A
Letters	19A
Obituaries	17A
Police Blotter	4A
Sports	7D

Community Calendar

Book and Author Luncheon coming to Novi Civic Center

TODAY, FEBRUARY 1

BOOK AUTHOR LUNCHEON: Tickets will go on sale for the fourth annual Book and Author Luncheon to be held at noon on Tuesday, March 6 at the Novi Civic Center. Sponsored by the Friends of the Northville, Novi, Plymouth and Canton Libraries, tickets are \$10 and can be purchased at the libraries. The meal will be catered by Novi's Home Sweet Home Restaurant. Guest speaker will be S K Wolf (a.k.a. Sarah Wolf) discussing the topic "Is Anybody Out There?"

AUTHOR SERIES: The Women's Resource Center of Schoolcraft College presents a free four-part series entitled "An Inside Look at Michigan Authors" from 7 to 9 p.m. in the Upper Waterman Campus Center, 18600 Haggerty Road between Six and Seven Mile roads. Guest speaker Lois Wolfe-Morgan, professional speaker, author and director of Wolfe Associates, will present "Build Your Own Road." The series will continue Thursday evenings through Feb. 22. No registration is required. For more information call 462-4443.

JAYCEES MEET: The Northville Jaycees will meet at 7:30 p.m. at Northville Township Hall. The public is invited to attend.

MILL RACE QUESTERS MEET: The Mill Race Chapter of Quilters will meet at 7:30 p.m. at the home of Carol Doyle. A movie about the effect of women and their quilts on American History will be shown. Members may bring their own quilts to show.

GREAT BOOKS: Great Books Discussion Group will meet at 8 p.m. at the Livonia Civic Center Library on Five Mile east of Farmington Road. The book under discussion will be "Wealth of Nations" by Smith. For more information or a reading list, call Zo Chisnell at 349-3121.

FRIDAY, FEBRUARY 2

MEN'S BIBLE STUDY: A non-denominational Bible Study Group, sponsored by the Michigan Fellowship of Christian Athletes, will meet at 6:30 a.m. at the Northville Crossing Restaurant located on Northville Road south of Seven Mile. For more information call Clayton Graham at 349-5515.

WOMAN'S CLUB MEETS: The Northville Woman's Club will meet at 1:30 p.m. at the First Presbyterian Church. The club will present "Mastering the Mix" by Bonnie J. Newman, an interior designer for the J.L. Hudson Company. Reflecting Dayton Hudson's home sale theme and the popular trend of eclectic furnishings for the home, J. Newman will discuss a typical assignment for a new client and share some of her decorating ideas and schemes. Chairperson for the meeting is Judy Beyersdorf. Members are reminded that this is also a guest day.

ORIENT CHAPTER MEETS: Orient Chapter, No. 77, Order of the Eastern Star, meets at 7:30 p.m. at Masonic Temple.

SUNDAY, FEBRUARY 4

SINGLE PLACE MEETS: Northville First Presbyterian Church Single Place will meet at 12:30 p.m. for brunch at Elias Brothers Big Boy on the Northeast corner of Eight Mile and Haggerty. Everyone is welcome, just come in and ask for Single Place. At 7 p.m. Single Place will present Paul Seaser who will discuss "Meeting New People — The Fun Way". A \$3 donation is requested for the program, refreshments/dessert and childcare. For more information call 349-0911.

MONDAY, FEBRUARY 5

WRC VOLUNTEER TRAINING: The Women's Resource Center of Schoolcraft College will host a Volunteer Training Informational Meeting today and Wednesday, Feb. 7 at 10 a.m. at the Center. The meeting will provide information regarding volunteer training for the center that serves people in transition with career information, support groups, workshops, speakers bureau, financial aid for education and peer counseling. For more information call the center at 462-4443.

SENIORS MEET: Area seniors are invited to play pinochle/bridge today and Thursday from 12:30 to 4 p.m. at Cooke School located on Taft Road north of Eight Mile.

NORTHVILLE KIWANIS: Northville Kiwanis meets at 6:30 p.m. at the VFW Post Home.

"NEW PERSPECTIVES": The Ross B. Northrop & Sons Funeral Home and Psychotherapy and Counseling Services, Inc. presents "New Perspectives," from 7 to 8 p.m. at the funeral home located at 19091 Northville Road

at Seven Mile. The special program is for widows, widowers and other survivors of a death. The program topics include: phases of grief, adjustments & journal keeping, holidays & anniversaries as well as legal help. For more information call 348-1233.

MASONS MEET: Northville Masonic organization meets at 7:30 p.m. at Masonic Temple.

SINGLES BRIDGE: Area residents who are single are invited to play bridge at 7:30 p.m. at the First Presbyterian Church. For more information call 349-9104.

CITY COUNCIL: Northville City Council meets at 8 p.m. in the council chambers.

TUESDAY, FEBRUARY 6

ADVISORY COUNCIL: Northville Youth Assistance Advisory Council meets at 8:30 a.m. at Cooke School.

SENIOR VOLLEYBALL: Area seniors are invited to play volleyball and other indoor sports at 9:30 a.m. at the Northville Community Center, 303 W. Main Street. For more information call the center at 349-0203 or Karl Peters at 349-4140.

GARDEN CLUB: The Country Girls Branch of the Woman's National Farm and Garden Association Board will meet at 11:30 a.m. followed by a regular meeting at 12:30 p.m. in the council chambers at city hall. Hostesses for the day are Mrs. Lonna Lemmon and Mrs. Pat Nixon.

ROTARIANS MEET: Northville Rotary Club meets at noon at First Presbyterian Church fellowship hall. Butch Raby is in charge of the program.

SALEM BOARD MEETS: Salem Township Board meets at 8 p.m. at town hall.

VFW MEETS: Northville Post No. 4012, Veterans of Foreign Wars, meets at 8 p.m. at the post home. New members are welcome. Eligible veterans may call 981-3520 or 349-9828.

CITY PLANNERS MEET: Northville City Planning Commission meets at 8 p.m. in the council chambers at city hall.

WEDNESDAY, FEBRUARY 7

BASKET GUILD MEETS: The Basket Guild meets at 9 a.m. at New School Church in Mill Race Village.

WEIGHT WATCHERS: The Weight Watchers Group will meet at 9:45 a.m. and 5:45 p.m. at the Northville Community Center, 303 W. Main Street. Registration fee is \$17 and the weekly charge is \$8. Weigh-in begins 45 minutes before the time listed. For more information call Diana Jutske at 287-2900.

CIVIL AIR PATROL: Civil Air Patrol, Mustang Cadet Squadron, meets at 7 p.m. at the VFW Hall.

LIONESS CLUB: North-West Lioness Club meets at 7:30 p.m. at the VFW Hall. New members are welcome.

THURSDAY, FEBRUARY 8

CHAMBER MEETS: Northville Community Chamber of Commerce Board of Directors will meet at 8 a.m. at the chamber building.

NEW LIFE SERIES BIBLE STUDY: A non-denominational New Life Series Bible Study Group will meet at 9:30 a.m. at the First United Methodist Church friendship hall, located on Eight Mile at Taft Road. Babysitting provided. For more information call 349-0006 or 348-1111.

ALZHEIMER SUPPORT GROUP MEETS: The Novi Family Support Group of the Alzheimer's Association will meet at 7 p.m. at the Novi Care Center located at 24500 Meadowbrook, north of Ten Mile Road. For more information call Barbara at 477-2000 Tuesday through Thursday.

ART SERIES: The Northville Arts Commission presents "Your Favorite Artists" lecture series at 7:30 p.m. at the Northville City Hall, located at Main and Wing Streets. Art historian Michael Farrell will lecture on the works of "Goya". Tickets are \$6 and are available at the door. For more information call 349-6104.

TOWNSHIP BOARD: Northville Township Board of Trustees meets at 7:30 p.m. at township hall.

HISTORIC DISTRICT COMMISSION: The Northville Historic District Commission will meet at 8 p.m. at city hall.

Library funding questions prove troublesome for township

Continued from Page 1

Allen suggested that the township pay the complete cost of the library. He said a rental agreement could then be negotiated with the city.

He said joint ownership of the library building could cause problems down the road.

"I don't have a problem with (shar-

ing) books and computers," he said. "I do have a problem sharing the building."

"If we have a parting of the ways, we don't want to have to divide up the building."

Clerk Thomas Cook said a plan including a buyout clause could be acceptable to the board.

"We want to keep it as a joint com-

munity (venture)," he said. "If we can make it where we could buy it out (at a predetermined rate) it would be acceptable."

Supervisor Georgina Goss reminded the board that city would be responsible for bond payments for 15 years under the plan, even though a library election will only be held in the township. She urged the board to

take a closer look at the proposal before rejecting it.

"We can fix this agreement, or look for a wording change," she said. "The city is going to be involved in debt retirement (and) I think they want to be a part of the community library."

But Nowka said the township should be very protective of its in-

terests.

"I think we should build it ourselves," he said.

Goss said Monday that the board would again discuss the available funding options at a Feb. 1 special meeting. She said the meeting would begin at 6:30 p.m. at the township hall.

She indicated that the agreement

may not be as difficult to amend as comments from the Jan. 26 board meeting might indicate.

"The equity question was one of the most important issues," she said. "The board is asking how equity is computed and if there should be equity."

"I feel the (city's) proposal was workable."

GRANDMA BETTY'S
124 N. Center Northville 349-4477
"Where The Unusual is Commonplace"

This Valentines Day

Grandma Betty recommends that you surprise your Valentine with a **gift basket** made especially for them or if you're a traditionalist... a box of our **hand dipped chocolates**

Welcome Wagon
New Address? Newly Engaged? New Baby?
Jan Wilhelm Representative (313) 349-8324
WELCOME WAGON Can help you feel at home
Answering Service (313) 356-7720

Welcome Back, Lisa!
Now back in town, Lisa welcomes all customers to enjoy these specials...

FREE HAIRCUT with Perm \$14.00 value
FREE HAIRCUT with Shampoo & Style \$14.00 value

L. Gail's Fashion Cellar
102 W. Main • Northville • 349-6050

NOTICE
Michigan's largest manufacturer of solid oak furniture has opened their new showroom at the Novi Town Center. Established in 1968, we handcraft only the finest in solid oak. Visit our showroom and see what we can build for you.

RIVER OAKS FURNITURE
Corner of Novi Rd. & Gd. River
347-1200

As of Jan. 31, 1990
Express U.S.A. Inc. and Custom Water Services Inc.
will be closing their offices at
582 S. Main Street
Northville, MI 48167

NORTHVILLE WINE SHOPPE
Pizza and Deli

Our new deli offers a large selection of Hearty Sandwiches • Soups • Salads • Ribs • Chicken

use this coupon
2 large PIZZAS round or square Includes 2 items \$12.99 Exp. Feb. 18

use this coupon
2 medium PIZZAS round or square Includes 2 items \$10.99 Exp. Feb. 18

Phone Ahead For Quick Service...
349-0553
Open 7 Days and All Holidays
680 W. Eight Mile (W. of Sheldon (Center St.))

CALL
THINKING OF BUYING OR SELLING YOUR HOME?
Northville's Residential EXPERT

Century 21
CASTELLI
Ask For **Michael G. Orr**
347-0257 or 525-7900
"Don't leave home without us"

• Licensed Builder
• Northville Property Owner & Developer
• 27 Year Northville Area Resident
• Real Estate Instructor, Schoolcraft College
• Member WWOCA Multi-Listing Service

St. Paul's Lutheran School
An exciting alternative for preschool thru 8th grade
Kindergarten Round Up
Kindergarten held all day Mon., Wed and Fri
Starts Feb. 20
Call 349-3146
For more information
201 Elm St., Northville

Lapham's

Looking for a tailoring shop?
Weight conscious or meticulous dressers, Lapham's has a complete alteration department ready to serve you. Personal fittings for both men and women.

LAPHAM'S
120 E. Main, Northville
349-3677
Th & Fri 9-9, M, T, W, S 9-6
Home of the Athlete's Business Suit

Take this to heart
Have regular medical check-ups.
A FIGHTING FOR YOUR LIFE
American Heart Association

You can supplement your group medical policy to cover extra hospital expenses.

Call **PAUL FOLINO**
430 N. CENTER
NORTHVILLE
349-1189

Ask About Health Insurance... The State Farm way

Like a good neighbor, State Farm is there.

STATE FARM INSURANCE

THE NORTHVILLE RECORD
Published Each Thursday
By The Northville Record
104 W. Main
Northville, Michigan 48167

Second Class Postage Paid
At Northville, Michigan

Subscription Rates
Inside Counties (Livingston Wayne Oakland Washtenaw Ingham) \$18 one year
Outside Counties (all areas outside those listed above) are \$25 per year, prepaid

Sigler/Livingston Publications, Inc.
A Subsidiary of Suburban Communications Corp.
Postmaster, send address changes to The Northville Record, Post Box 989 Brighton, MI 48116. POLICY STATEMENT: All advertising published in Sigler/Livingston Publications, Inc. is subject to the conditions stated in the applicable rate card copies of which are available from the advertising department. The Northville Record 104 W. Main Northville Michigan 48167 (313 348 1700). Sigler/Livingston Publications, Inc. reserves the right not to accept an advertiser's order. Sigler/Livingston Publications, Inc. ad takers have no authority to bind this newspaper and only publication of an advertisement shall constitute final acceptance of the advertiser's order. Postmaster, send address changes to The Northville Record Post Office Box 989 Brighton MI 48116. Publication Number USPS 396880

March of Dimes
BIRTH DEFECTS FOUNDATION

SAVES BABIES
HELP FIGHT BIRTH DEFECTS

NEWS BRIEFS

WARD APPEAL CONTINUES — Northville Township Attorney Ernest Essad said last week that Judge Richard C. Kaufman ruled Jan. 24 that the residents who filed the appeal against the township Zoning Board of Appeals for their decision on the Ward Church height variance must submit affidavits to the court by Feb. 2. The affidavits will be used to determine the residents' community standing, he said. Essad also said Kaufman did not rule in favor of Ward's Jan. 24 motion to dismiss the appeal.

NOSES FOR NEWS — Matt Ferrara, a fifth-grader at Amerman School, and Ronald Stegal, a fourth-grader at William Allan Academy, were winners in a contest entitled "Why It's Important to Know the News," sponsored by Channel 50.

In recognition of their accomplishments, both students will appear on Channel 50's "Places for Kids Newsbreak" program sometime in the next four months.

Students at William Allan Academy also took a field trip to Channel 50, located in Southfield, and are writing and filming their own TV news show as a class activity.

DRIVER EDUCATION — Registration for spring driver's education classes is being accepted at Northville High School.

Applications are available for students who are 15 years old by the March 5 starting date for classes.

Completed applications are due by Feb. 16 and can be dropped off at the Northville High School office. Class will meet Mondays and Thursdays for eight weeks from 2:45 to 4:45 p.m.

ONTARIO TRIP — Looking for a winter getaway? Northville Community Recreation is sponsoring a trip to London, Ontario on Tuesday, March 6.

The tour departs at 7:15 a.m. and returns to Northville at 6:30 p.m. The trip includes transportation by motorcoach, lunch at a London, Ontario restaurant, a tour of the Springbanks Park and many of London's universities, shopping and winetasting at Charal Winery.

Proof of citizenship is required in the form of a voter's registration with a driver's license or a birth certificate or a current passport.

For reservations and information contact Traci Gottschalk at 349-0203.

VALENTINE'S DANCE — Fathers and daughters, mark your calendars.

The seventh annual Daddy-Daughter Valentine's Dance will be held at the Northville Community Center on Friday, Feb. 9 from 7 to 9 p.m. All girls ages 4-12 and their dads (or another special date) are invited to attend this special event, hosted by Northville Community Recreation Department.

Cost is \$8 per couple and includes a corsage, entertainment, refreshments and a unique gift to remember the evening.

Pre-registration is required by Feb. 8, no later than 5 p.m. Registrations may be mailed to: Northville Recreation, 303 W. Main St., Northville, Mich., 48167, or dropped off in person anytime between 8:30 a.m. and 5 p.m.

SPRING SOCCER — Registrations for spring soccer are now being accepted at the Northville Community Center, 303 W. Main St.



Record/CHRIS BOYD

Spell right

Winchester School recently held its annual spelling bee and Laurie Boloven, right, reacts to the news that she is champion of the third grade. Jason Carndall, left, is runner-up. The winning word was a third grade favorite — "hopscotch".

Red Ribbon Week fundraiser nears

Northville Action Council, a group of concerned residents working toward substance abuse education and a drug-free community, will hold a fundraising dinner to kick off "Red Ribbon Week" in Northville.

The dinner will consist of a seven-course meal at Genitti's Hole-in-the-Wall Restaurant on Monday, March 5 at 6:30 p.m. Tickets are \$25 each and

must be purchased in advance. They are tax-deductible. For tickets or information call 349-7404 or pick them up at Genitti's.

Guest speakers for the dinner are to be announced.

In conjunction with Red Ribbon Week, which runs March 4-10, the Northville Action Council is selling T-shirts imprinted with an anti-drug message. The

shirts are \$7 each and can be purchased from members of the Northville Action Council.

Council members made it a goal to sell the T-shirts to every student in the Northville school system — a total of 3,700 T-shirts. They also are accepting contributions toward a goal of raising \$14,000.

For more information about the T-shirt sales, contact Linda Handyside at 349-8407.

Ruth Boyman, M.D.

OPHTHALMOLOGY

TEENAGE CONTACT LENS CENTER

Evaluating, Fitting and Dispensing Contact Lenses **473-9410**
24230 Karim Blvd. • Novi
(Off 10 Mile W. of Haggerty) Suite 150

• Flexible Hours
• Reasonable Prices

YOU REALLY CARE HOW YOU LOOK. SO DO WE.



It's important to look your best at all times. We've dedicated over 50 years to helping folks do just that. We provide fast, dependable full service cleaning & pressing, and we are sure you will agree—our fine quality workmanship proves that experience counts.

Freydl's

DRY CLEANING SPECIALISTS
112 E. Main
NORTHVILLE
349-0777



CHILDRENS WINTER CLEARANCE SALE

Apparel Up to 50% Off
Shoes Buster Brown, Toddler, University & More 30% Off

103 E. MAIN ST.
NORTHVILLE, MI
349-0613

New Spring Apparel and Shoes Arriving Daily

"Your childrens Total Specialty Store"

Childrens Clothing, Dancewear, Shoes, Gifts & Toys

Girls Sizes Preemie-14 Boys Sizes Preemie-7 Open: Mon-Sat 10-5:30

Operations and hospital rooms cost more than you think...

See me for hospital-surgical insurance.



Call:
Gary T. Bennett
43341 Grand River
NOVI
348-1150

Personal Health Insurance
the State Farm way!



State Farm Mutual Automobile Insurance Company Home Office: Bloomington, Illinois

ANXIETY OR PANIC?

Do you have some of the following symptoms:

- Heart racing or pounding?
- Sudden episodes of intense anxiety?
- Sweating profusely?
- Dizziness or shortness of breath?
- Feeling like you will lose control, go crazy, or die?
- Avoiding going certain places?
- Feelings of unreality?
- Choking sensation?

THE CENTER FOR AGORAPHOBIA & ANXIETY DISORDERS

a clinical service of
PSYCHOTHERAPY & COUNSELING SERVICES, INC.

670 Griswold, Suite 4, Northville (313) 348-1100
provides a comprehensive outpatient treatment program for panic attacks, agoraphobia, and other anxiety disorders, including public speaking and airplane phobia. Call for appointment or further information.

In Northville since 1980!



Casterline Funeral Home, Inc.

We now offer Forethought™ funeral planning... before the need arises. Call or write us for details.

We are available at anytime day or night. Our services include Funeral Arrangements, Cremation Service, Benefit Assistance, Domestic & Foreign Shipping and Receiving.

122 W. DUNLAP
NORTHVILLE
349-0611

A COMMUNITY BUSINESS SINCE 1937

RAY J. CASTERLINE 1893-1959
FRED A. CASTERLINE-RAY J. CASTERLINE II

ELY FUEL, INC.
OIL BURNER SERVICE
316 N. Center Northville
349-3350

Features Mobil Lubricants.
Local Service. Quality products to meet the needs for...



Your Farm.



Your Plant.

Mobil • Mobil Super Engine Oil • Delvac 1300 Super • Delvac Commercial Engine Oil • Mobilgrease • Mobilfluid • Vactec Way Oil • Mobil DTE 20 Hydraulic Oil • Mobilfren • Mobilfren • Mobilfren • Mobilfren

Peace Of Mind

A Pre-Funded Insurance Plan designed to your specific needs can be your assurance your wishes will be carried out and will relieve your loved ones of financial and emotional decisions during a time of stress.

We at Northrop's a professionally staffed State Licensed Agent are available for counselling at any time. Please call

John B. Sassaman 348-1233

• PRE NEED PLANNING • DEATH BENEFITS COUNSELLING
• SHIPPING WORLDWIDE • CREMATIONS

ROSS B Northrop & SON
FUNERAL DIRECTORS SINCE 1910

NORTHVILLE 19091 NORTHVILLE RD 348 1233
REDFORD 22401 GRAND RIVER 531 0537

Copyright 1989 John B. Sassaman

Key Largo Restaurant

Introduces

EARLY BIRD DINNER SPECIALS

(All Evening Sunday Thru Thursday)
Also Friday & Saturday 4-7 P.M.
All entrees include Fresh Tossed Salad, Hot Rolls & Butter, Coffee, Tea or Milk

\$5.95

• New Orleans Style Crispy Fried Chicken	• Basket of Fish & Chips
• Meat Sauce Linguini	• Cancun Nacho Supreme

Other Daily Specials Beginning at \$5.95

\$6.95

• Prime Rib Sandwich	• Pasta Primavera
• Chicken Teriyaki	• Today's Fresh Catch

Children's Menu Five & Under FREE when accompanied by a parent

RESERVATIONS 669-1441
142 E. WALLED LAKE DR. WALLED LAKE, MICH.

Police Blotters

Woman sees indecent exposure in local parking lot

A woman told township police that a man exposed himself to her outside the main entrance of the Meijer store 20401 Haggerty Jan 26 around 1 a.m.

The victim told police that she was walking toward the main entrance, where the suspect's vehicle was parked. As she approached the store, the suspect hailed the woman and exposed himself. The victim then went inside the store and turned to watch the suspect drive away. The woman said she noticed the car did not have a rear license plate.

The woman told police the man was wearing a dress shirt, was clean-shaven, and was driving a full-size Lincoln or Mercury two or four door. The woman said she could identify the suspect and wished to prosecute.

Township police said the same vehicle was apparently involved in a similar incident approximately three hours earlier.

OTHER MEIJER HAPPENINGS — A woman was arrested by

township police after she attempted to steal an electric razor and camera from Meijer Jan 19 around 9:30 a.m. The items were valued at a combined \$148.41.

A pair of white males stole an undetermined amount of wood which was piled on pallets outside the Meijer store. Witnesses said the men loaded the wood into a white pickup and drove away around 10:25 p.m. Jan 25. Township police searched the area but were unable to locate the men.

A subject was arrested for shoplifting at Meijer Jan 25 at 1:50 p.m.

LAWN DAMAGED — Township police said a Greenridge resident told them someone had driven over his lawn, leaving ruts and other damage. The damage was estimated at \$500. Police have no suspects or witnesses in the incident.

OUILS REPORTED — Township police made arrests for driving under the influence Jan 21 on westbound

Six Mile at 10:57 p.m., and Jan 22 on Northville Road at 1:51 a.m.

LARCENY ATTEMPTED — A Lakeside resident told police that \$900 damage to his son's car occurred sometime between 4:30 p.m. Jan 24 and 4:30 p.m. the following day. The complainant said someone broke the rear passenger window out of the 1987 Ford Mustang and attempted to remove the stereo from the vehicle. Police have no suspects in the case.

PRELIMINARY EXAM WAIVED — A man arrested by township police for breaking and entering waived his rights to a preliminary exam Jan 19 at 35th District Court. The suspect was bound over to Wayne County Circuit Court to await trial.

SIDESWIPE — A vehicle parked in a driveway on Lexington was pushed over onto its passenger side Jan 27, according to city police reports. An estimated \$500 in damage was

done during the incident, as the car's rear fender was pushed in and the entire side of the car scratched. The incident reportedly occurred between 11-11 25 p.m.

DAMAGE AT DOWNS — A Northville Downs teller reported that his car was scratched — possibly by a key — while parked in the main parking lot at the race track, according to city police reports. The incident apparently occurred between noon and midnight on Jan. 27, though the man did not notice the damage until the following morning.

OUIL ON EIGHT MILE — A Northville man was charged with operating under the influence after being stopped on Eight Mile Road east of Center Street. The man was stopped at 2:30 a.m. on Jan. 27, after the police officer saw his car cross over the center line several times. Tests showed his blood alcohol level to be 14 percent, over the state's limit of 1 percent.

FENDER BENDERS — City police reported at least five accidents in the last week. On Jan. 23, at 7:25 a.m., a man setting up barricades at the corner of Center Street and Mary Alexander Court was reportedly injured by a hit-and-run driver. The man told city police that a vehicle heading west on Mary Alexander Court attempted to drive around the left side of the barricade, striking the curb and knocking the barricade into the man.

Two accidents were reported on Jan. 24. In the first, a Northville man turning east onto Main Street from Griswold struck another man heading east on Main who reportedly ran the red light at the corner. A Department of Public Works truck at the corner reportedly blocked the view of the first driver. The second driver was cited for failing to obey the traffic signal.

At 1:33 p.m., a car stopped at the light at the corner of Main and Center

reportedly struck the car in front when the light turned green. The driver, a Northville woman, was cited for failing to stop within an assured clear distance ahead.

Two accidents were reported on the night of Jan 29. At 6:56 p.m., a Novi woman driving west on Eight Mile in the left-hand lane reportedly turned right, into a car in the right-hand lane. The woman told a Northville City police officer who witnessed the accident that she decided at the last moment to turn into the gas station at the corner of Eight Mile and Taft. She was cited for an improper right turn.

At 7:35 p.m., a New Hudson man driving south on Wing and stopped at the Main Street intersection pulled in front of an east bound vehicle on Main. The driver was cited for failing to yield from a stop sign.

Northville citizens with information about the above incidents are urged to call city police at 349-1234 or township police at 349-9400.

City officials consider best way to sell \$6 million in bonds

By STEPHEN KELLMAN

Northville city officials are still trying to figure out how to package about \$6 million in bonds in order to get the most favorable interest rate. The bonds will go to finance water main improvements, sidewalk and road repairs, and construction of the MainCentre parking deck.

The problem is that larger bond amounts typically ob-

tain the lower rates, but lumping the bonds together may take some time. Selling some bonds requires a public notice of intent at least 45 days before the sale, and hearings must be held to set the special assessment districts that would be assessed for the improvements.

The city's bond counsel is expected to make a recommendation to the city council at next Monday night's

meeting. "The problem is that there are two or three options and it appears that it's advantageous to put all the special assessments together for a larger issue," said City Manager Steven Walters.

The parking deck represents the largest share of the bonds, with a possible \$1 million in special assessments and \$3 million in general obligation bonds required. "It's

a marketing advantage to the smaller issues if they're riding along with that for the sale," Walters explained. But preparing the bond for sale could take some time.

In the meantime, the city may have to sell a short-term tax note to pay for improvements while the special assessment hearings are held and special assessment districts figured, Walters said.

WE BUILD GREAT ROOM ADDITIONS



WINTER SALE
Now In Progress*

ORDER NOW FOR SPRING INSTALLATION
Call or Visit Our Showroom

FOUR SEASONS
Design & Remodeling Centers

Conservations Unlimited
22517 Telegraph Rd. (At 9 Mile)
352-4250

Physicians WEIGHT LOSS Centers.

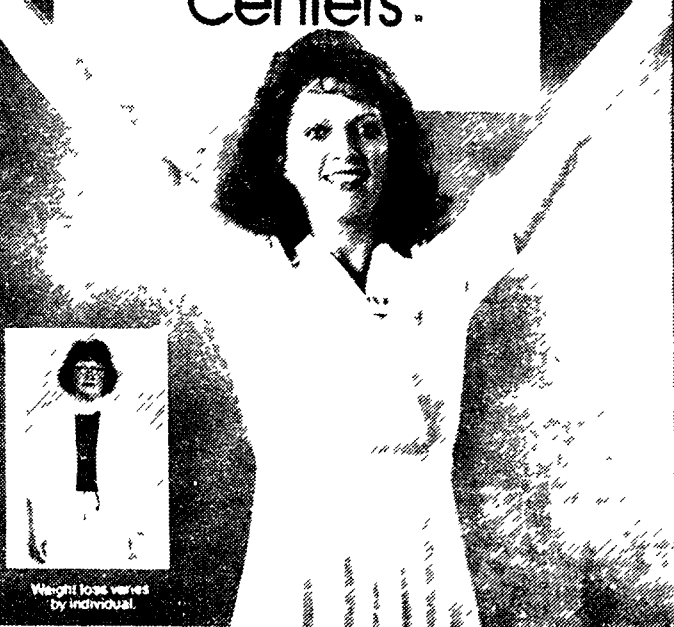

"I LOVE HELPING PEOPLE LOSE WEIGHT LIKE I DID."

Claudia Mager lost 63 pounds and became a staff counselor.

Losing weight at Physicians WEIGHT LOSS Centers changed my life. That's why I became a counselor—to help others succeed like I did. Along with physicians and nurses—staff counselors help people see immediate results, lose all they want and learn how to keep it off.

Talk to someone who knows how it feels. Call for your free weight loss consultation.

It Works!

Physicians WEIGHT LOSS Centers.

\$149 FOR ALL THE WEIGHT YOU WANT TO LOSE (UP TO 60 POUNDS)
for the weight loss portion of the program

OFFER EXPIRES: 2/2/90

Physician's consultation and evaluation and Nutritional Supplements at regular prices. Not valid with any other offer.

WARREN 939-9200	PONTIAC 691-2000	ALLEN PARK 882-8813
TROY-CLAWSON 435-2040	LIVONIA 462-0990	ANN ARBOR 971-5885
STERLING HEIGHTS MT. CLEMENS 228-0300	FARMINGTON HILLS 553-6360	MONROE 242-9040

1989 Copy right Physicians WEIGHT LOSS Centers of America, Inc. Akron, Ohio 44313

Wallside Window Factory

7 REASONS WHY A WALLSIDE WINDOW IS YOUR BEST INVESTMENT

- 1. Quality control**
We manufacture, install and service Wallside windows exclusively. This means superior quality control throughout our entire product line.
- 2. Selection**
We make casements, bows, bays, or patio doorwalls. We offer a complete line of stylish windows for virtually any application or decor.
- 3. Comfort**
Superior, vacuum sealed glass, and all vinyl chambered frames are just two of the components that help Wallside windows make your entire home more comfortable all year long.
- 4. Beauty**
Long lasting beauty and ease of operation are assured with all vinyl frames that won't rust, mildew or rot and never need painting.
- 5. Energy efficiency**
Save year round on your heating and cooling bills with attractive, energy efficient Wallside replacement windows.
- 6. Price**
We are the manufacturer. That means no middleman. That also means we can pass substantial savings along to you.
- 7. Convenient financing**
With easily approved credit, you'll have no payments for a full three months from the date you place your order.



Double-Hung Vinyl Windows with Ford Glass

\$199

PER WINDOW INSTALLED
5 Window Minimum Order (Wood Removal)
100% FINANCING AVAILABLE
No Payments Till April '90 (With Approved Credit)

- Double locks
- Weather stripped double
- Aluminum capping on exterior wood trim
- All vinyl frame
- Multi chambered construction
- Removable screen
- 7/8" Double insulated glass



Martin Blanck, President

"Wallside Window Factory builds a better window, and we install it right. We're prompt, courteous, and most important of all affordable. We will not be undersold! Call us and compare. Our quality products, workmanship, installation and service has made Wallside Window Factory Number 1 in the greater Detroit area. We've custom made millions of quality replacement windows. Let us make yours."

We Will Not Be Undersold!

Martin Blanck

Call For A Free Estimate 272-4400

Wallside Window Factory

15830 Schaefer Detroit, MI 48227

TOLL FREE 1-800-521-7800

Factory & Showroom, FREE No Obligation In-Home Estimates

Recreation site nears approval

"We would hope that we could begin work by spring," he said. "There is always a monetary motivation involved, but this one has a rainbow at the other end."

THE *nineties* WOMAN

A Night for
The Nineties Women
co-sponsored by
Estee Lauder
Wednesday, February 14
Fairlane Manor, Dearborn

With keynote speaker,
Grace Mirabella
Vicepres. Director,
Mirabella

The special evening
includes:

6:30 P.M.
Dinner Show

Lighting by David
L. Smith

7:00 P.M.

Grace Mirabella, speaker is
former Editor-in-Chief of
Vogue, Grace Mirabella
Associates Inc. is a
fashion design firm, a
major contributor to
the industry. To attend to
this event, please
contact the office.

Seating is limited to the
Manor. Seating is by
invitation only. Estee
Lauder is the President
of the event. Seating
is available.

Seating is available.

Seating is available.

Seating is available.

Seating is available.

Seating is available.

Seating is available.

Seating is available.

Seating is available.

Seating is available.

Seating is available.

Seating is available.

Seating is available.

Seating is available.

Seating is available.

Seating is available.

Seating is available.

Seating is available.

Seating is available.

Seating is available.

Seating is available.

Seating is available.

Seating is available.

Seating is available.

Seating is available.

Seating is available.

Seating is available.

Seating is available.

Seating is available.

Seating is available.

HUDSON'S

HELP KNOCK OUT BIRTH DEFECTS

Join the
 **March of Dimes**
BIRTH DEFECTS FOUNDATION

Commercial assessments expected to jump in the city

By STEVE KELLMAN

This year's property assessment increases have been tentatively set for Northville City, and downtown commercial property owners will see the biggest change.

Commercial property assessments in the city are expected to rise by 26 percent over last year. But the actual tax increases should be lower due to the required roll-back to stay within the limits of the state's Truth-in-Taxation statute.

Residential and industrial assessments in Wayne County are expected to rise by 17.8 and 2.3 percent respectively, while residential assessments in the Oakland County section of the city are expected to rise by nine percent.

City Manager Steven Walters presented the estimates at a recent city council meeting, along with a

report estimating the effect of the new rates on the millage and actual tax rates. All the increases must be averaged together in calculating the millage rate reduction. The Truth-in-Taxation statute offsets the amount of millage increase caused by rising assessments in excess of the Consumer Price Index (CPI) increase.

Under the statute, a local government like Northville must call a public hearing if the millage change from one year to the next provides for a larger jump in revenues than the increase in the CPI.

According to Walters' report, last year's operating millage rate of 12.35 mills would have to be reduced to 10.94 mills this year in order to cause no increase over the 1989 tax base. A maximum of 11.42 mills could be levied without a public hearing. That amount would allow a CPI increase of 4.4 percent over last year's tax

base.

If the city did levy a 11.44 millage for operating expenses, residential property taxes would rise by an estimated 8.9 percent in Wayne County but just 8 percent in Oakland County. Commercial Wayne County property taxes would go up by about 15.8 percent, while industrial property taxes would drop by about 5.4 percent.

Although the rise in residential assessments is larger in Wayne than Oakland County, Oakland County residents will have actually seen a greater increase in their property assessments over the last four years according to Walters, even with this year's estimated rates.

While Wayne County residential assessments will have gone up a total of 44.3 percent since 1987, Oakland assessments will have risen 45 percent in the same period, because

The commercial increase comes after years of reported underassessment of the city's commercial properties, and the city's decision to contract with employees of the Oakland County Equalization Department to reappraise the city's commercial properties in the downtown area.

assessments is due to relatively small increases in the last several years, according to Walters. In fact, because of the much larger increase in residential assessments and the Truth in Taxation roll-back, commercial property owners have actually seen their taxes go down several times in the last four years.

The commercial increase comes after years of reported underassessment of the city's commercial properties, and the city's decision to contract with employees of the Oakland County Equalization Department to reappraise the city's commercial properties in the downtown area.

The Oakland County reassessment should have its impact on the 1991 assessments.

The rise in residential assessments are compared to the average of seven to eight percent reported across Wayne and Oakland counties.

Oakland residents saw larger increases in 1987 and 1988 than Wayne homeowners.

Personal property taxes throughout the city would drop by 9.4 percent, according to Walters' report. Existing personal property always shows a tax reduction, according to Walters, because "it is depreciated each year and the millage rate is rolled back."

The rise in commercial

MAKE SPACE



CALIFORNIA CLOSET COMPANY
OVER 750,000 SATISFIED CLOSETS

Call for a **FREE** in-house consultation.
1-800-878-9999 • (313) 624-1234
3160 Haggerty Rd. (North of Pontiac Trail)
West Bloomfield, MI 48033
Showroom Hours: Monday - Saturday 9:00-5:00

MAKING SPACE HAS NEVER BEEN SO EASY. California Closet Company can give your closets or garage the added dimension of increased space *fast and affordably*.

And we guarantee it. That's right, every closet or storage system designed and installed by our trained professionals

carries the best guarantee in the business. That's because we use the finest materials and hardware to construct a premium product.

So remember, when it comes to closet and garage storage, California Closet is the first company in space.

1990 California Closet Company, Inc. All rights reserved. No part of this publication may be reproduced without written permission.

Open 7 Days
featuring **Steaks, Chicken Ribs & Burgers**

Complete Dinner Special
\$4.99
N.Y. Strip and Chicken or Beef Kabobs
includes Salad Bar

Dinner Hours
Mon.-Sat. 4-9 p.m.
Sunday 3-8 p.m.

Whole N.Y. Strip Cut & Wrap Free	\$2.99 LB.	Fresh Chicken Leg Quarters	29¢ LB. (Limit 10 LBS)
Stuffed Chops & Breasts	\$1.69 LB.	Pork Cutlets	\$2.69 LB. (Limit 5 LBS)
Lean Ground Steak	\$1.69 LB.	Breakfast Sausage	89¢ LB. (Limit 5 LBS)
Boneless Skinless Chicken Breasts	\$2.49 LB. (Limit 5 LBS)	Boneless Rolled Pork Roast	\$1.49 LB.

Lunch Buffet
\$3.99
Broasted Chicken, Roast Beef, Mashed Potatoes, Gravy, Salad Bar, Homemade Soups
12-3 p.m. Everyday

HOURS:
Mon.-Sat. 12-9 p.m.
Sunday 12-8 p.m.

DINNER SERVED:
Mon.-Sat. 4-9 p.m.
Sunday 3-8 p.m.
Featuring Steak, Ribs, Chicken & Fish

MEAT SHOPPE & RESTAURANT
34731 Grand River • Farmington
473-8400

prices good thru 2-4-90
Carry-out • Catering
Located in the World Wide Center on Grand River East of Drake Rd.

We reserve the right to limit quantities. We are not responsible for typographical errors.

Infertility Research and Treatment

How much help will you need to fill these shoes?



A couple trying to overcome a serious fertility problem has basically two options. Seek help from a small fertility clinic associated with a general hospital (a few of these actually attempt fairly advanced procedures like in vitro fertilization). Or choose the Hutzel Fertility Center. The difference is dramatic. Hutzel's program is medical center- and university-based, encompassing both treatment and research. Unlike general hospitals that mostly apply established technology, a comprehensive clinical and research center like Hutzel actually pioneers and develops new techniques.

Hutzel's century-long leadership in the reproductive sciences includes Michigan's first in vitro fertilization babies, the newest techniques of egg retrieval, and, to date, Michigan's first

and only embryo freezing capabilities (which contribute significantly to reducing the risk of multiple births). Hutzel has also pioneered the concept of treating couples rather than individuals. This helps avoid unnecessary delays, expenses and frustration.

Hutzel's extra research and clinical dimension means more hope, every day, for patients with the most complex problems. And, because Hutzel's care costs no more, even couples with less serious problems can afford the extra peace of mind that comes with the Hutzel program.

Infertility programs often require considerable economic and emotional investment by couples. To make the most of that investment, call the Hutzel Fertility Center for more information.

HUTZEL
Hutzel Hospital Fertility Center
745-0409

A Member of The Detroit Medical Center The Academic Health Center of Wayne State University



1/3 OFF

ALL WINTER SPORTSWEAR AND CLOTHING FOR MEN & WOMEN



NEWBURGH PLAZA
SIX MILE AT NEWBURGH RD.
LIVONIA

HOURS:
Mon.-Fri. 10-9
Sat. 10-6
591-9244

VISA MasterCard Discover

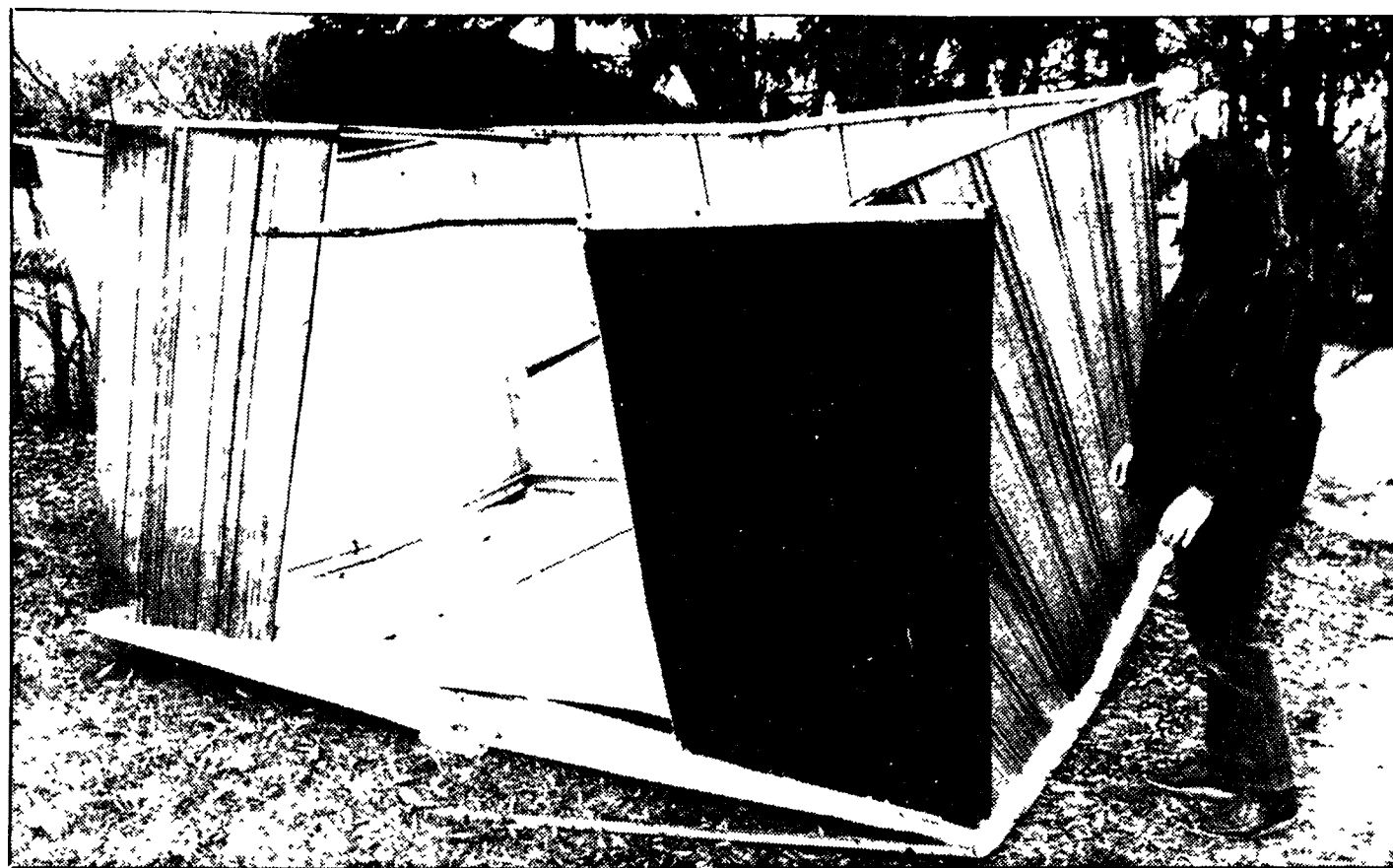

Record/MIKE TYREE

Wind damage

The high winds last Thursday ripped this utility shed from its foundation. Township resident Jan Naigus, above, found the shed

in her front yard. The windstorm had 40 m.p.h. winds gusting up to 60 m.p.h.

Northville students seek soup can labels

Students at all of the Northville public elementary schools are conducting a label collection drive. The program is called "Labels for Education." Campbell Soup Company is offering free equipment to Amerman, Moraine, Silver Springs and Win-

chester schools in exchange for labels from their products. They are collecting through March 1.

Residents interested in helping with the project should save the front portion of each label from all canned

Campbell's soups, beans, Prego Spaghetti Sauces, Campbell Juice Bowl Juices, Campbell Fresh products and V-8 Juice. Other Campbell's products include: From Swanson frozen foods save proof of purchase seals, save quality pledge for

Mrs. Pauls, lids from Vlassic Pickles. People in the community can be a tremendous help to the program. They can do so by saving labels and giving them to students who are neighbors or by dropping them off at the local elementary school.

Township irked over exclusion

By TIM RICHARD

Northville Township and two of its neighbors are miffed at being left off a regional sewer planning map, making them ineligible for future federal and state aid.

The affected area is roughly the western two miles of Northville and Plymouth townships and the western three miles of Canton.

"They are all under abatement orders from the state Department of Natural Resources," said Wayne County Commissioner Susan Heintz, R-Northville, who failed Friday to win a one-month delay in consideration by the Southeast Michigan Council of Governments (SEMCOG).

The SEMCOG Executive Committee approved, 16-7, a 20-year Sewer Service Area Map. It becomes part of the seven-county region's water quality management plan, required under federal law.

But a SEMCOG task force headed by Ardath Regan, village president of Holly in northern Oakland County, sought to mollify the western Wayne members by proposing a three-year growth management study.

Also left off the map were most of Lyon Township outside the City of South Lyon; most of Milford Township outside the village of Milford; and many portions of the City of Novi.

The region was divided into five "tiers" or zones. Tiers I-III, mostly developed areas, are eligible for federal and state aid. Tier IV includes areas "where sewer service is likely in the future based on local plat for site plan approvals."

Tier V — which includes the contested areas — is labeled "not designated for sewer service."

Of all the area in tier V, only the three western Wayne townships pro-

tested. They are members of a Western Townships Utilities Authority, which Heintz said has sold \$87 million in bonds for sewers to satisfy the DNR's pollution abatement order.

"If anything becomes grant-eligible, they're not on the map," said Heintz, a former Northville Township supervisor. "Areas of western Wayne should be looked at for health issues."

Plymouth Township trustee Abe A. Munfakh, in a letter to the SEMCOG executive committee, said that "until a comprehensive study has been completed, it should not be the position of the executive committee nor SEMCOG to pick and choose as to which projects would be federally funded and which would be denied."

It was a thorny issue for the SEMCOG executive committee, which typically has compromised many resolutions over its 21 years in order to avoid alienating dues-paying governmental members.

"Everyone can live with where we are except Plymouth, Canton and Northville townships," said John Amberger, SEMCOG executive director. "We're not even close (to a compromise). We have some basic differences."

Northville Township Supervisor Georgina Goss said the township was attempting to bridge "those differences."

"Our engineers and attorneys are working with SEMCOG to make sure the Western Townships Utilities Authority communities are included in the SEMCOG sewer map," she said.

The split vote approving the sewer map was by a show of hands, not a roll call. Heintz said western Wayne and some Oakland members opposed the map.

There's Magic
In Your Smile!
FEBRUARY IS DENTAL HEALTH MONTH!
always welcoming new patients
LAURIE JAYNE TOOMAJANIAN, D.D.S.
339 N. Center • Northville • 348-6780
(next to Hardee's)

Interior Designs by Connie Marie
Interior design consultant
wallpaper • window treatments • upholstery
accessories • etc.
residential & commercial
420-2758
over 10 years experience • member Northville Chamber of Commerce

GOING OUT OF BUSINESS
COTTAGE CHARM INC.
107 E. Main, Northville 348-0275
WILL BE CLOSING IT'S DOOR ON FEB. 17, 1990
Our Close-Out Sale is in Progress
Stop in for big savings
Any Inquiries after Feb. 17 Call 437-7510



Community Federal Credit Union

invites you to join in a Grand Opening celebration as we unveil our new Northville office. Stop by our brand new branch at 400 E. Main Street Friday, February 9 and Saturday, February 10 for coffee and doughnuts, popcorn, and prizes. You can also register to win one of our Northville Shopping Spree! Just fill out this coupon and drop it in the box in our Northville lobby, and you could win the Grand Prize of a \$1,000 Shopping Spree in Northville, or one of (2) \$250 Northville Shopping Spree prizes! Come out and join the fun!

GRAND OPENING

Community Federal Credit Union

Plymouth
453-1200

Canton
455-0400

Northville
348-2920

NORTHVILLE SHOPPING SPREE ENTRY FORM

Name _____

Address _____

Phone _____

Win (1) \$1,000 Shopping Spree or one of (2) \$250 Shopping Sprees. Redeemable with all participating Northville merchants (see list at Northville branch). Contest ends Feb. 24, 1990. Drawing to be held Monday, Feb. 26, 1990. Winners to be notified by phone. You need not be a member to win.

TRACKING THE MX THROUGH NORTHVILLE & NOVI

MX Train

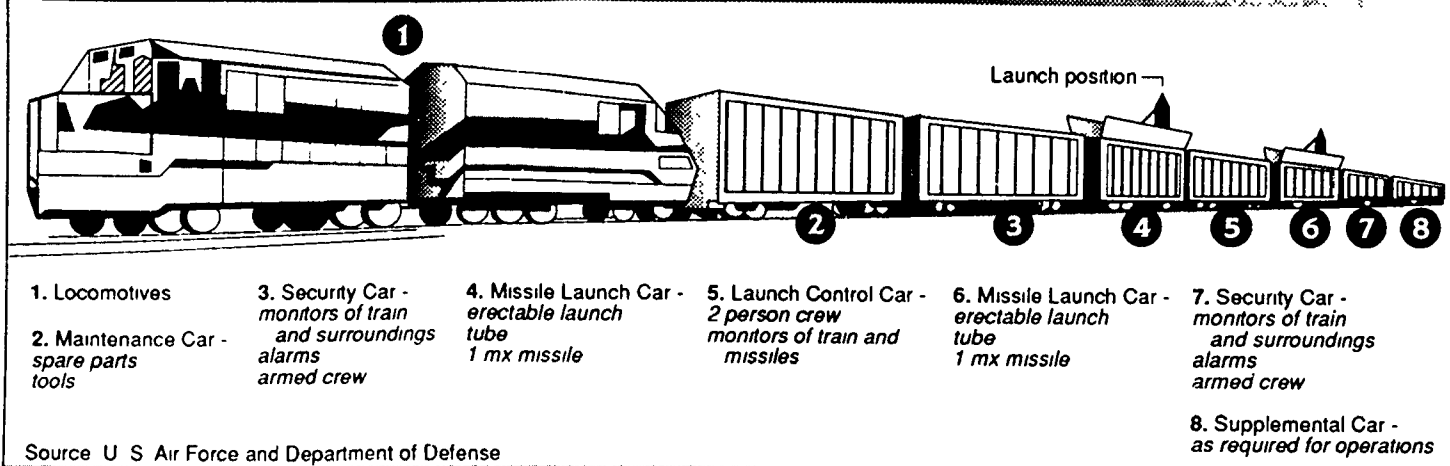

MX Missile

Range: 5,000 miles
Speed: 15,000 miles per hour
Warheads: 10 independently targetable nuclear warheads
Accuracy: within 300 feet of target
Dimensions: 71 feet high, 92 inches wide, 195,000 pounds
Fuel: Stage I-III - 168,000 pounds of solid propellant including aluminum perchlorate
Stage IV - 1,420 pounds of liquid propellant including monomethylhydrazine (MMH) and nitrogen tetroxide

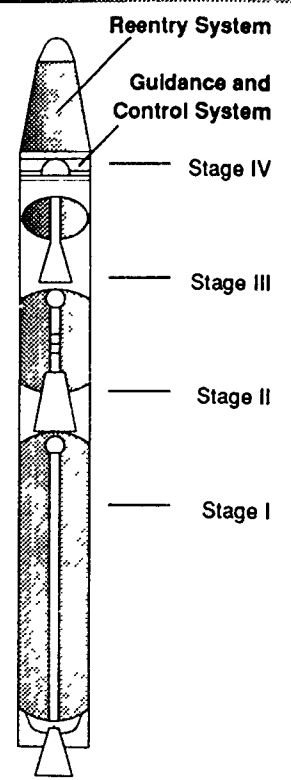

DO NUCLEAR MISSILES AND REGIONAL RAILROADS MIX?

AIR FORCE OPTIONS

CSX line proposed as a route

By STEPHEN KELLMAN
staff writer

As the MX missile rail garrison heads for Wurtsmith Air Force Base in Oscoda, few people know where it will go from there during times of national need. But according to a senior Air Force official, one option will be to use the rail line that runs through Northville and Novi.

According to Air Force Lt. Col. Gary Emmons — senior Strategic Air Command railroad advisor in Nebraska — one of the options the Air Force will consider for dispersing the missile trains onto the national rail network is using the CSX Transportation rail line.

"One option would be that we would head south out of Wurtsmith," he said, "and continue our dispersal efforts south to Bay City and then on to the CSX rail network into the midsection of the country."

"That's probably what we would do up there," he said.

Emmons has been meeting with Air Force officials at Wurtsmith and officials from the Detroit and Mackinac Railroad to discuss the proposed rail garrison. The Detroit and Mackinac Railroad is the line that runs by Wurtsmith and links with the CSX Transportation line in Bay City.

From there, the trains could run south to Saginaw and Flint and on through to Plymouth and the end of the CSX rail line in Toledo, Ohio. That route would carry the trains through both Novi and Northville.

According to Maj. Robert Perry, any conjecture on the ultimate route of the MX missile is futile. Perry, an Air Force spokesman in Washington, classified maps published in local newspapers showing the Detroit and Mackinac Railroad as the route for the missile trains as "off base." "They're off base by indicating even possible routes," he said. "It's all conjecture on anybody's part that's outside of the purview of the need to know."

"The information isn't there and won't be there," he added.

"But by looking at a map of rail lines that are available to Wurtsmith," he said, "it probably isn't difficult to determine the access to the national rail network."

ROUTINE PRACTICE

Emmons described rail transport of missile components as a "very routine" practice for the Air Force. "We ship missiles all the time by rail, including Peacekeepers," he said. "That's something we've done for a number of years."

"The missile is extremely stable," he said.

The Air Force also uses the nation's highways to move missile parts by truck, he added.

As far as CSX Transportation is concerned, the Air Force would be a welcome customer. "Whatever we would need to do to serve a very important customer and serve the best interests of the country, we would do," CSX spokesman Lindsay Leckie said.

Leckie, senior manager for news and media relations in Florida, described the CSX rail line heading south from Bay City as "first class." Actually, he explained, the line is rated as Class 4, which puts it high on the list of the Federal Railroad Administration's rating system.

As Leckie explained, railroad lines are rated into six different categories. While freight trains on Class 1 lines are restricted to a 10-mile-per-hour top speed, trains on a

TRAIN OF THOUGHT

MX trains stand out on rails

By STEPHEN KELLMAN
staff writer

While the MX missile is a reality, the railroad that will carry it under the proposed Air Force rail garrison plan remains little more than a blueprint on a drawing board.

But one thing is certain. The MX train itself will differ from most other trains on the national rails. While the Air Force insists that the train will be safer than typical commercial trains due to stronger initial construction and more regular maintenance, critics have warned that the train's configuration will make it less stable.

"Peacekeeper trains are expected to have a substantially better safety record than commercial rail traffic," according to the Air Force environmental-impact statement (EIS), "because the Peacekeeper locomotives would be new and the cars would be the most modern available, contain special safety features, be better maintained, and would be subjected to less wear than commercial rolling stock."

The MX train, according to the EIS, will operate much like commercial freight trains. "Though it will not be exactly like other trains," the statement read, "a Peacekeeper system train will most closely resemble a freight train in makeup and operation, so freight-train accident data has been used to estimate the Peacekeeper rail accident rate."

The eight-car trains themselves will not be exactly like ordinary freight trains. While the average freight car is 51 feet long, according

to an analysis of the MX Rail Garrison and Rail Safety distributed by the Missouri Derrail the MX Coalition, the MX missile itself is 71 feet long and the length of the missile launch car has been estimated at 89 feet. While the average commercial freight car has a maximum loaded weight of 164,000 pounds, the missile launch car will weigh an estimated 550,000 pounds.

The MX missile alone weighs 195,000 pounds.

Though some commercial cars do approximate the size of the proposed missile car, those are typically open-air cars used to carry heavy equipment and automobiles, according to a paper on the Rail Garrison system by the Union of Concerned Scientists. The missile car will be wider than the open-air cars, and fully enclosed.

With the 195,000-pound missile mounted inside, ready to launch out of the top of the railroad car, many critics, including the Union of Concerned Scientists, have warned that the car may be much less stable than standard commercial freight cars. Each train will tow two missile launch cars, and each car will carry a single MX missile.

According to the EIS, the Rail Garrison could achieve initial Operational Capability — deployment of at least one train with two missiles and one training train per base — as early as December 1991. The remaining trains and missiles could be deployed as early as December 1993.

Initial deployment of the missile trains will require 11 to 12 train trips per year for two years, according to the EIS. An additional 200 to 300 training train trips are expected each year, though the training trains will carry no warheads or missile fuel.

In addition, the trains may be called upon periodically to make maintenance and test runs, and transport the fueled missiles minus their warheads between Wurtsmith and the rail garrison's main operating base in Wyoming, or Vandenberg Air Force Base in California. Air Force officials refuse to speculate on the number of such trips that would be conducted each year.

POTENTIAL IMPACT

Fuel most serious of hazards

By STEPHEN KELLMAN
staff writer

Though the United States Air Force and opponents of the Peacekeeper Rail Garrison system disagree on the likelihood of an accident involving a missile-carrying rail car, both sides agree that the consequences of such an accident could be severe.

The Air Force has listed the possible hazards from an accident involving their missile cars in its final environmental-impact statement (EIS), though Air Force officials have estimated the chance of such an accident as "extremely remote."

TRAINING AND OTHER MISSIONS

The Rail Garrison proposal lists several reasons that missile trains would leave Wurtsmith Air Force Base or other bases. According to the EIS, the trains will periodically leave their bases for training missions and during national crises — like the 1962 Cuban Missile Crisis or the 1973 Middle East War.

"Periodically, a training train, with no missile propellants or warheads on board, would travel to each of the garrison installations for operations, security, and maintenance training," the statement read. "Periodically, for maintenance or test purposes, missiles (without warheads) would be moved by rail between garrisons and F.E. Warren AFB, Wyoming or Vandenberg AFB, California. During periods of national need and upon receipt of direction from the National Command Authority, Peacekeeper trains could be dispersed onto the national rail network to improve their survivability."

During maintenance or test runs, or during a national crisis, the missiles could pose a safety threat, according to the Air Force.

"One Peacekeeper missile propellant stage contains a propellant classified as a high explosive," according to the statement. "However, it is an insensitive high explosive that can withstand much higher temperature, shock, crush and other abnormal environments without igniting or exploding, than many other chemicals routinely transported on the national rail network and highways."

Because of the many safety precautions incorporated into nuclear weapons, both the Air Force and most opponents of the Rail Garrison system admit that there is almost no possibility of a nuclear weapon detonating during a rail accident. As the Air Force points out in its EIS, planes carrying nuclear warheads have crashed without the warheads detonating.

But the Air Force EIS does admit a slight possibility of an accident resulting in the release of radioactive material, and a possibility of an explosion of the missile's fuel in a serious accident.

"Of all Peacekeeper trains," the statement read, "only those on alert or in strategic dispersal would have even the slightest potential of an accident involving radioactive materials. In the exceedingly unlikely event of a fire or conventional explosion causing airborne dispersal of radioactive materials, the chance that an exposed person would eventually develop cancer would increase. Though such consequences are very serious, radioactive material dispersal would be so unlikely that it is considered a negligible risk."

CSX SAFETY

US office releases rail audit

By STEPHEN KELLMAN
staff writer

Hot on the heels of the announcement that the U.S. Air Force may use the railroad track through Novi and Northville for deployment of the MX missile train, comes the release of the Federal Railroad Administration (FRA) safety assessment of the line.

The 165-mile stretch of track from Midland to Toledo, Ohio was assessed after the July, 1989 derailment of three chemical cars near Freeland that forced the evacuation of nearly 3,000 people from their homes. Government inspectors began their audit of the line in August.

The same line had suffered a derailment in April, 1989 in Highland Township, which also required evacuation.

The recently released report is dated September, 1989.

While the FRA safety audit did find problems with CSX Transportation tracks and safety practices, an FRA official downplayed the extent of safety problems there. Said Ed English, director of the FRA's office of enforcement in Washington, "I don't care what railroad you look at, you're going to find some things that could be better."

"In 25 words or less, that railroad is in pretty good shape," he said. "I don't think we found anything there that was a really big safety hazard. They do a pretty good job, they just need to pay closer attention to day-to-day operations."

"Would this track be safe for the missiles? I see no reason why it wouldn't be," English said.

According to the FRA assessment, hazardous materials (hazmat) typically account for slightly more than five percent of the total tonnage on the line. While the figure is not high, the assessment said, "it is the variety and pattern of hazmat movement that makes the operation unique."

"For example, analysis of a typical seven-day period in August of this year revealed a total of 37 different regulated material commodities traversing the line, most heavily characterized by flammable gases, flammable liquids, and corrosives," according to the assessment. "With few exceptions, these commodities were handled in either a weekly unit chemical train, or batched together in mixed consist (mixing both chemical and freight cars) freight trains. The majority of hazmat traffic on the division is destined for the Dow Chemical Company plant in Midland, and therefore moves the entire route north from Toledo through a relatively populated corridor lined by the cities of Toledo, Monroe, Romulus, Wayne, Plymouth, Wixom, Flint and Saginaw."

Among the chemicals that travel the tracks are butane, chlorine gas, liquefied petroleum gas, methyl chloride, and solvents like acetone and benzene.

While the 191-page FRA assessment commended CSX officials for their safety programs, the report noted one significant flaw. "From a safety perspective, CSX Detroit Division personnel are doing many things right," the assessment said. "Unfortunately, senior division management has not yet succeeded in conveying this commitment through middle management to craft employees. The division's well conceived safety programs are therefore not achieving maximum potential."

As for the track itself, the FRA assessment found the line to be

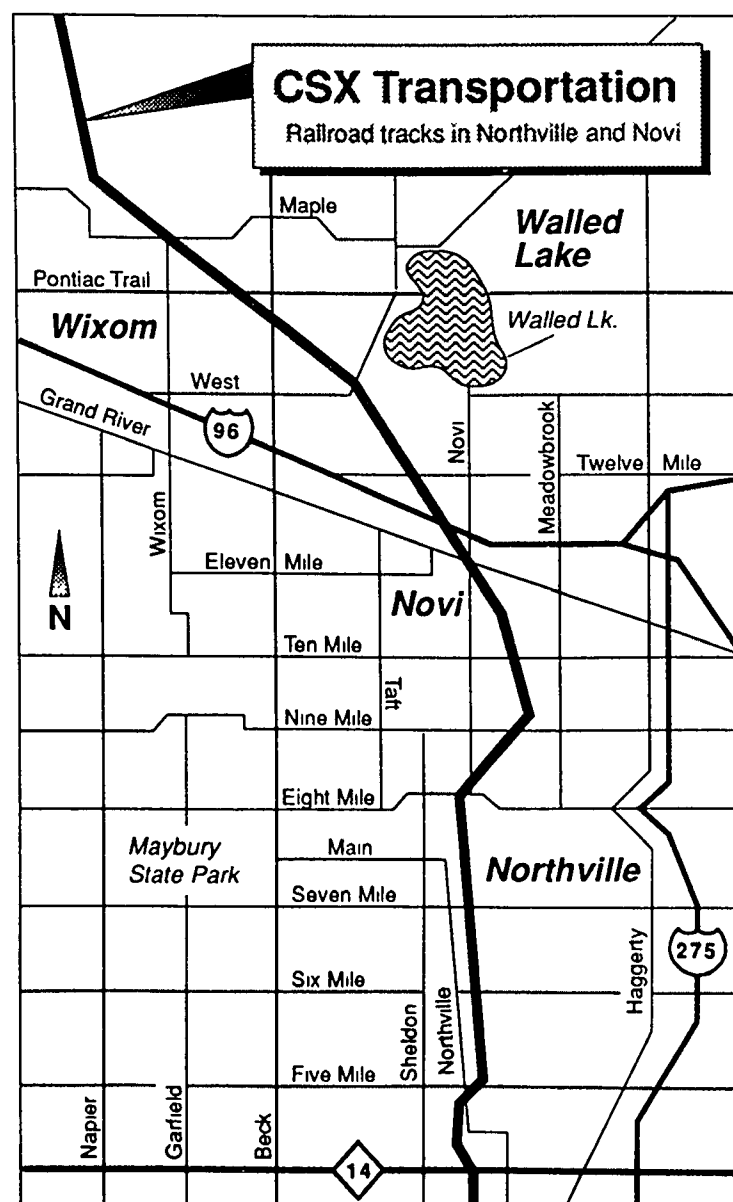

CONTINUED ON 9

CONTINUED ON 9

CONTINUED ON 9

TRACKING THE MX THROUGH NORTHVILLE & NOVI

UP IN ARMS

Activist protests proposal

By STEVE KELLMAN
Staff writer

With the Pentagon's selection of Wurtsmith Air Force Base in Oscoda as one of several sites for the rail-based MX missile system, tracks throughout Michigan may eventually be called upon to carry missile-bearing railroad cars.

That possibility has at least one area activist up in arms.

Novi resident Leona Riebling testified at the Air Force hearings in Oscoda on the proposed basing of MX missiles at Wurtsmith. Riebling is also a longstanding member of Michigan Sane/Freeze.

Riebling's opposition to the MX rail garrison proposal took her to Oscoda, where the Air Force held two public hearings on the environmental-impact statement it was required to file for the proposal.

"At (the first) hearing," she said, "there were many resolutions from the Oscoda City Council, the township manager, different clubs and organizations, and most of them were in favor of this new thing happening at Wurtsmith. So I felt very discouraged about that as I was driving home from Oscoda, because there were very few voices, at that first draft meeting, lifted up against the missile. Mostly it was just the enthusiasm about this chunk of money coming into the community."

"I find it very sad and tragic that a community has to depend on something like a monstrous missile for jobs," she said.

Riebling gave her own testimony against the proposal at both hearings, though she was nearly prevented from testifying at the second hearing. "At the second meeting," she recalled, "they said that people should only address the environmental issue, that they weren't here to hear anything about the weapon itself."

"So I kept thinking to myself, 'What in the world can I say that addresses the environment?' When it came to my turn, I said that I felt the environmental statement should address the largest question of all — what would happen to the environment using a weapon of this kind."

Riebling went on to remind the panel of the effect that such a weapon would have on a country like Great Britain. The 10 separate warheads, she pointed out, could destroy all of the country's major cities, most of the population, and virtually the entire country.

"And we have 49 more of these weapons to go," she added. "It is a weapon of such monstrous propor-



Peace activist Leona Riebling and her Peace Pole.

Photo by CHRIS BOYD

tions, and so difficult to think about, I wanted people to visualize that one weapon could destroy an entire country."

"When I gave that testimony, they (the panel members) said this kind of testimony didn't have to be included in the environmental-impact study because there had been many studies already done to show the impact of using nuclear weapons. My response was: perhaps many studies have been done, but when I would mention the MX to somebody, they have an idea that it is a nuclear weapon, that it is big, but they really don't understand how big. So I was able to make that testimony, and it was included in the final draft of the environmental-impact statement."

The MX missile is huge even by to-

day's standards, a seven-story missile with 10 independently targeted warheads. Each warhead is said to be more than 20 times as powerful as the bomb dropped on Hiroshima in 1945.

"My interest in all of this started when I was young," Riebling said. "I was a teen-ager during World War II, and like all people, I was swept up in the patriotism and the entire event." While attending school, Riebling worked for a dentist in downtown Northville. She used to go to a theater — called the Telenews Theater, across the street from the office — which showed newsreels.

"One day the lights were flashing down at the newsreel theater — it was at the very end of World War II — that this huge bomb had been drop-

ped on Hiroshima," she recalled. "I looked at the marquee and the pictures because I had not heard anything about an atom bomb before. That one bomb had completely destroyed a city. I think my glamour about World War II disappeared about that moment."

After that, marriage and children briefly interrupted her career as an activist. Riebling and her husband, Fred, have two sons, Paul and Kurt, who now own and operate the Town and Country Cyclery in downtown Northville.

"Then I remember hearing about the hydrogen bomb and that the Soviet Union had the same kind of bombs," she said. "And I realized that a race was on, that there was just a new kind of arms race than we

had ever seen before."

Riebling was also concerned for her children's safety while they were growing up during the 1960s. The United States and the Soviet Union were both conducting atmospheric tests of nuclear weapons, amid widespread concern about radioactive fallout. "And it was a very legitimate concern," Riebling said.

The concern was so widespread that the United States and Soviet Union agreed to end atmospheric testing during the 1960s.

Despite several government attempts to limit the proliferation of nuclear weapons since then, Riebling doubts that the world has become a safer place in which to live. "We've had many, many treaties that try to deal with these weapons," she said, "but each treaty always leaves a loophole so that the next round of weapons can be built. So in spite of treaties, we face a world which is absolutely filled with nuclear weapons today, all pointed at each other."

"So it's not surprising that the announcement that the MX missile was coming to Michigan, right in our own back yards, would get me moving," she said.

Riebling is a member of the United Church of Christ, which takes a strong position against nuclear weapons nationally. She has served as a peace coordinator for the church, discussing justice and peace issues with local churches.

Riebling, who has been accused of "peace-mongering" in her time, even has in her back yard a personal "peace pole," a symbol of her personal commitment to the cause of world peace. The square wooden pole, similar to others around the world, has the words "May peace prevail on earth" printed on each side, in English, German, Japanese and Russian.

Riebling has also visited the Soviet Union twice, in 1985 and 1987. "People in the Soviet Union suffered so greatly in World War II," she said, "that everywhere you go, especially older women, will say, 'peace, peace,' with tears in their eyes."

During her first trip, Riebling handed origami paper cranes with the word "Peace" on one wing and "Mir" — the Russian word for peace — written on the other. "I just gave them to strangers," she said. "People would look at them and smile."

During her second trip, which she helped organize, Riebling met with several church groups and peace delegations.

The Riebling peace tradition does not end with Leona, either. She also takes her granddaughter, Kate, to the yearly commemoration of the bombing of Hiroshima in Detroit, where people light paper lanterns and float them down the Detroit river as part of a worldwide remembrance of the bombing.

Kate, 12, recently wrote a paper for one of her school classes in which she admitted to being scared that if the world was involved in another war, "nothing would be left," Riebling said, adding, "It's terrible for children to have to live with that kind of burden."

Protest group is hybrid

The public awareness group Sane/Freeze is actually a hybrid — the result of a collaboration between the awareness groups Sane and Freeze. The two groups have operated as one for the past two years.

According to Jackie Victor, program director at the Ferndale office of Michigan Sane/Freeze, Sane was an organization formed in the 1950s, with the aid of such prestigious members as former First Lady Eleanor Roosevelt, French philosopher Albert Schweitzer, and American pediatrician and baby guru Benjamin Spock.

Freeze was a more recently formed grass-roots organization which was instrumental in the passage of the 1983 nuclear freeze referendum in Michigan. The non-binding referendum — passed by a 59-percent margin — called for a freeze of nuclear weapons at their existing levels and negotiations to further reduce that number.

Sane/Freeze lobbies actively in Washington, D.C., and a full-time force of canvassers sees an estimated 100,000 residents a year in this state, mostly in Detroit and Ann Arbor. The group has about 14,000 members in Michigan and 200,000 nationwide.

AIR FORCE OPTIONS

CONTINUED FROM 8

safety issue."

Indicating an Air Force map of the state that highlights the CSX Transportation, Grand Trunk Western, Tuscola and Saginaw Bay, and Ann Arbor railroads, as well as the Detroit and Mackinac Railway, Victor said, "These are the lines that the Air Force is planning to use to transport the missiles from Wyoming to the Wurtsmith Air Force Base." The map is labeled "National Railroad Network and Potential Routes for Initial Peacekeeper Rail Garrison Deployment, Maintenance, and Training."

Local newspapers have published maps showing the potential route for the MX trains as a 400-mile loop of the Detroit and Mackinac Railway. But, Victor said, "an Air Force official admitted to me that the map in the Detroit News and the Detroit Free Press was wrong. 'It can go anywhere,' he said."

LOCAL PROTEST

Michigan Sane/Freeze opposes the proposed Rail Garrison deployment for reasons of safety, maintaining that putting the missiles on the commercial rail network is unsafe. "What are their evacuation scenarios, what is their emergency response, etc.," Victor asked. "The Air Force, in their environmental-impact statement (EIS), has not adequately addressed these safety risks."

"The question at this time of easing tensions between the east and west is, is this a time that we want to be taking these risks? Most people feel that with the international situations being what they are now, these safety and economic risks are not worth taking."

"There is a good chance that a few years down the road this will all be negotiated away," she added.

Air Force officials and critics of the Rail Garrison concept agree that there is little chance of a nuclear warhead detonating accidentally. But there is widespread concern that a derailment or other accident could ignite the missile's rocket propellant or cause radioactive contamination of a crash site (see related story).

CSX SAFETY

CONTINUED FROM 8

"basically sound." The report blamed most problems found on "one major shortcoming: ineffective oversight by division engineering officers, supervisors and managers in carrying out established safety policies and track inspection programs."

While federal examination of CSX inspection records found that CSX track was inspected often enough to comply with FRA standards, interviews with the CSX inspectors themselves found that required inspections of all tracks are not being made frequently enough to conform to Federal regulations. "CSX track inspectors admitted that improper inspection of all yard body tracks and passing sidings is not being accomplished every month as prescribed by FRA," the assessment read.

No safety violations were issued in conjunction with the assessment, English said. "We try not to write violations unless it's a serious issue," he added.

In its assessments, the FRA examines track safety, car design, signal systems, operating practices and "various aspects of railroad operation," English said.

POTENTIAL IMPACT

CONTINUED FROM 8

SAFETY ANALYSIS

An analysis of head-on and rear-end collisions involving the Peacekeeper and commercial trains found that the system could withstand head-on collisions of up to 60 miles per hour and rear-end collisions of up to 45 miles per hour.

"In the highly improbable instance of a side collision with the missile launch car (MLC)," the statement continued, "sufficient forces might be present to create a potential for ignition or explosion of missile propellants."

The Air Force has estimated that about 1 in 1,000 rail accidents would result in a fire or explosion, and calls the chance of an accident involving the missiles or radioactive warheads "extremely remote."

The MX missile is a 71-foot long, 195,000-pound four-stage missile. The first three stages are fueled by solid propellants including aluminum powder and ammonium perchlorate. The fourth stage contains the liquid propellants monomethylhydrazine (MMH) and nitrogen tetroxide.

Overall, the Peacekeeper missile system carries approximately 168,000 pounds of solid propellants, equivalent to the explosive power of 202,000 pounds of TNT.

HEALTH HAZARDS

In the event of an accident resulting in the release of propellants, several propellants have been identified as dangerous by the Air Force. And the fire alone from such an explosion could be life-threatening at a distance of 180 feet from the visible flame of the fire, while heat radiation up to 280 feet from the flame could cause disabling burns.

"In a maximum yield explosion of the missile propellants, the air overpressure (shock wave) could be fatal to persons within 400 feet of the center of the blast," the statement read. "Persons within 1,000 feet could receive disabling injuries."

"Although the solid propellant stages would not ignite spontaneously, a remote possibility exists that a

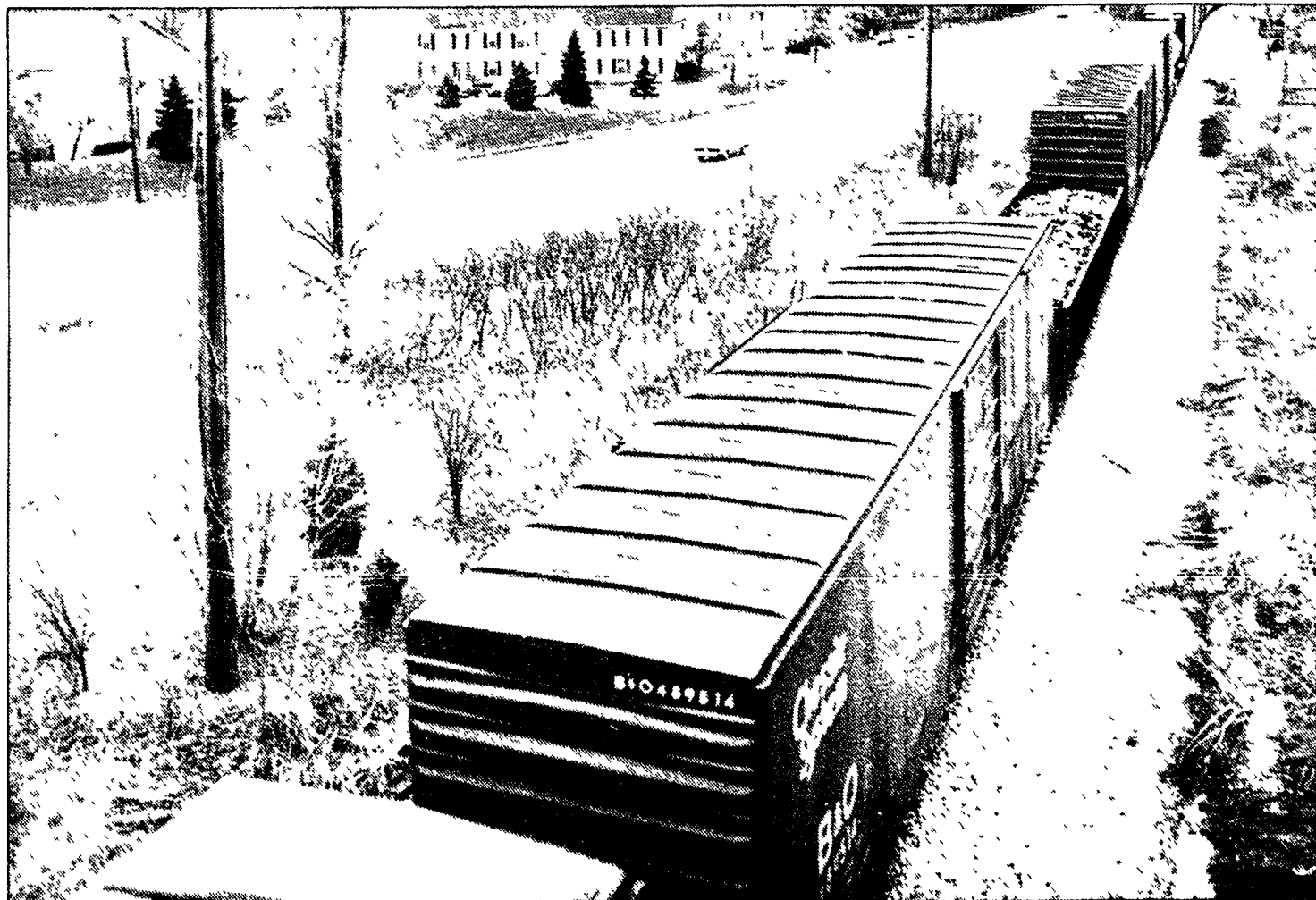

The CSX rail line runs through Northville and Novi. The Air Force is considering the line as an option with the MX missile rail garrison.

Photo by STEVE KELLMAN

fire could ignite them," the statement continued. "This could result in a pressure vessel-type explosion that could scatter debris, burning propellant, and unburned propellant a distance of up to 1,000 feet. Unprotected persons within 1,000 feet could be injured or killed."

Several of the chemicals aboard the missiles, or created during an explosion, could be dangerous as well.

A solid propellant explosion would result in the downwind dispersal of a cloud of nitrogen dioxide and hydrogen chloride, according to the statement. This chemical cloud could be lethal to up to half of the exposed population as far away as 1.6 miles. A

life-threatening concentration of the chemicals could be spread nearly six miles from the explosion. People farther downwind would be subjected to a burning irritation of the eyes, nose, throat and lungs as well as dizziness, nausea, vomiting and fever.

The chemical MMH also poses serious possible health threats according to the Air Force. "MMH is a strong irritant and may cause eye damage, tremors, and respiratory tract inflammation," according to the statement. "It can be absorbed through the skin, ingested, or inhaled." The chemical is also a suspected human carcinogen.

MMH can also cause eye, skin and

upper respiratory tract damage and systemic effects including liver and kidney damage as downwind as 6,500 feet, and the Air Force has predicted a mortality rate as high as 50 percent from MMH alone within 300 feet of an accidental spill.

"Due to its corrosivity and toxicity, Nitrogen Tetroxide as both a liquid and a vapor is very dangerous," the statement added. "All persons within 2,000 feet of the spill area during the first ten minutes following the accident would be at severe risk."

The chemical cloud from a fire could result in human health impacts up to 50 miles from the fire, according to the report.

MILITARY RESPONSE

In the event of an accident, military officials will be called out to respond to the accident, and help coordinate any local response. "In the unlikely event of an accident," the statement read, "the Department of Defense (DOD) would respond promptly by deploying specially trained and equipped initial response teams. Control of access to the site, fire suppression, and the rescue and treatment of casualties would be the most immediate concerns; DOD would assign an on-scene commander who would coordinate the activities of federal agencies and any responding local or state agencies."



Eye to eye
It was free eye exam day at the Northville Senior Citizen's Center last week and several residents took advantage of the offer. Above, Dr. Ron Sheer checks Helen Lynch's right eye for glaucoma at the screening. The Center is located currently at Cooke School on Taft Road.

Education board adopts new policy

By MIKE TYREE

A conflict of interest policy was adopted — in the face of opposition — by the Northville Board of Education at its Jan. 22 meeting.

The board voted 5-2 in favor of the new policy, which provides employment and financial guidelines for board members and their families.

Board members Donald Klokenga and Joseph Dunkerly objected to a portion of the policy which excludes the immediate family of board members from employment in the school district.

"I don't think it's fair . . ." Klokenga said. "This is a desirable place to work and I think it's (the policy) too broad."

Klokenga said he could not support the policy because paragraph F in the plan states, "No person in the immediate family of a Board of Education member shall become employed by the school district while that board member holds public office. Immediate family member is defined as a spouse and the following relatives of either the Board of Education member or the spouse of the board of Education member: child, grandchild, parent, grandparent, brother, sister, aunt, uncle, niece or nephew."

"This provision shall not be interpreted as requiring the dismissal or

reassignment of current employees having the above-defined relationship."

Klokenga said a more appropriate policy would be to consider all candidates for positions with the school district.

He said the interviewing process should be very thorough, with the best people selected for employment, regardless of their association with board members.

"In the long run this (policy) will hurt the district," he said.

Dunkerly also opposed paragraph F, but the other members of the board supported the entire plan.

"I think this puts us above reproach," James Petrie said. "(It gives us) absolute, unquestioned integrity."

Member Jean Hansen said public perception is important to the board.

"Controversial decisions are accepted by the community because they know we're being impartial," she said. "I'm afraid if members of the board families get these jobs . . . our credibility will be threatened."

Robert McMahon, Carol Rahimi and board President Glenna Davis agreed.

"I think it's a needed policy," Davis said. "It's a pleasure to serve the community (and) appearance is everything."

Rude awakening for couple

Continued from Page 1

backing out," he said. "What surprised me is that I saw headlights go on."

Hauncher believed that the vehicle was a dark-colored 1978 to 1980 Oldsmobile Cutlass or Monte Carlo. He said that there were at least two men inside, and that the driver and

passenger switched sides before driving off.

"It was a little difficult going to sleep the rest of the night," he admitted. "I figured I'd be sleeping down there with the Garfields since the wall had collapsed. I figured the roof would cave in."

Mr. Garfield said he would ask the

managers at his apartment complex to put restraining walls between the parking lots and any exposed apartments. "They've got several buildings with these same layouts," he said. "On any of these, if a driver fails to stop, he's — bang — right into these apartments."

Township police are investigating the incident.

How can you be rewarded for good driving after 55?

No problem.

Auto Owners gives you a Good Driver Discount if you're age 55 or over. So instead of reducing coverage or raising auto insurance premiums when you mature—Auto Owners rewards you with a discount!

Just ask your "no problem" Auto Owners agent to tell you how a good driver discount can be no problem for you!



Richard Lyon

C. HAROLD BLOOM
INSURANCE
108 W. MAIN
NORTHVILLE
349-1252



Gordon Lyon



The Healthiest, Tastiest Chicken in the World is Coming to Livonia on Thursday, February 8th.
Livonia Mall, next to Crowley's



1989 C.S.C. Inc.

Please join us for CRANBROOK SCHOOLS

Open House

Sunday, February 11, 1990, 2-4 p.m.
For more information call 645-3610.



Brookside
Pre-Kindergarten through Grade 5
for boys and girls

Cranbrook Kingswood Middle School
Grades 6 through 8
with separate programs for boys and girls

Cranbrook Kingswood Upper School
Grades 9 through 12
for boys and girls



After your tour, please stay to hear U of M President James Duderstadt 4 p.m. Kingswood Auditorium

Dr. Duderstadt will speak about new models of education aimed at producing students capable of succeeding in the 21st Century.

THE NOVI FAMILY DENTAL CENTER PROUDLY PRESENTS AWARD WINNING SMILES STARRING:



ASHLEY PETROSKEY



GINA THOMAS

HELLO MOMS & DADS:
Just a reminder that February is children's dental health care month. On behalf of your children we say "thank you" for making sure they have regular dental check-ups and teaching them the importance of good dental care. Keep up the good work!

24101 Novi Road, Novi
At 10 Mile Road

For Picture Perfect Dental Health Care

348-3100

NORTHVILLE CITY COUNCIL
MINUTES
SYNOPSIS
January 8, 1990

Mayor Johnson called the regular meeting of the Northville City Council to order in the Council Room at 8:00 p.m.

1. PLEDGE OF ALLEGIANCE

2. ROLL CALL:
PRESENT: Ayers, Folino, Gardner, Johnson, Mitman
ABSENT: None

ALSO PRESENT: Steve Walters, Tommi Burns, Steve Keltman, Kathleen Ottor.

3. APPROVAL OF COUNCIL MEETING MINUTES: The minutes of the regular meeting of December 18, 1989, were approved as submitted and placed on file.

4. CITIZENS COMMENTS: None.

5. ADOPTION OF THE AGENDA & APPROVAL OF THE CONSENT AGENDA: Moved, supported, CARRIED UNANIMOUSLY, to approve the agenda with the addition of item number 11a, Police Car Bids, and the consent agenda A, through F.

6. MICHIGAN WEEK: City Manager Walters recommended that the City Council pair up with another city or village for 1990 Michigan Week, rather than be in the MML drawing. He also suggested that a Michigan Week Charter be appointed in the very near future.

Councilman Mitman suggested appointing a non-Council member chairman for Michigan Week.

Mayor Johnson agreed and asked Council to submit suggestions for Chairman to him.

It was Council's consensus to change the employee recognition dinner to early October with notices to be mailed to employees and board members within the next few weeks.

Moved, supported, CARRIED UNANIMOUSLY, to schedule the regular Council meeting to May 7 and 22, 1990.

7. PARKING DECK SITE PLAN: Manager Walters renewed his memorandum noting the issues raised by the Planning Commission during their review of the Main Centre parking deck at their December 19, 1989, regular meeting.

Mayor Protem Ayers indicated Council has to concern itself with the financial feasibility of reducing the size of the deck. She noted that reducing the size of the deck makes the cost of parking space go up and the cost per space goes too high with that number of lost spaces.

Councilman Folino predicts the deck will be expanded in the future and he cannot justify taking away from the surplus.

Manager Walters stated the physical space for a three lane road is available with the original design, but he feels it is not logical to increase through traffic when the design promotes the use of the south drive.

Councilman Mitman stated the Planning Commission also had a concern with a Canyon effect in that area.

Mayor Johnson noted he feels item number 3, the west elevation should have treatment for appearance, rather than be untreated concrete. He then asked the City Manager to provide the Council with a cost estimate.

Councilman Folino also asked the City Manager to provide a police report on the intersection.

8. COAM LABOR CONTRACT SETTLEMENT: Manager Walters reviewed his memorandum dated January 5, 1990, and noted the labor contract between the Command Officers and the City was ratified on December 4, 1989.

9. COMMITTEE APPOINTMENTS: Mayor Johnson reviewed his memorandum on Council committee assignments, dated January 5, 1990, and asked if anyone had a conflict to contact him.

10. COMMERCIAL PROPERTY ASSESSMENT: Manager Walters renewed his memorandum dated January 5, 1990, and noted that Oakland County has agreed to perform the reassessment of Wayne County commercial area. Wayne County has accepted the approach, subject to working out details of data processing.

11. NOTICE OF INTENT TO ISSUE BONDS: Moved, supported, CARRIED UNANIMOUSLY, to adopt a resolution of intent to issue bonds for the following proposed bond issues

SPECIAL ASSESSMENT BONDS	GENERAL OBLIGATION BONDS
Center/Wing	\$400,000
Water Main	-
Man/Hinton	300,000
Water Main	-
Sidewalk Repair	70,000
Program	90,000
Wayne County Sewer	-
Road Repair Program	300,000
ManCentre	-
Parking Deck	1,025,000
Parking Lot Reconstruction	200,000
Total	\$1,695,000
	\$5,200,000

11A. NEW POLICE CAR PURCHASE: Moved, supported, CARRIED UNANIMOUSLY, to approve the purchase of one police car, as specified if the request for bids is from the Oakland County purchase program and to authorize the Police Chief to renew the feasibility of purchasing a down-sized police car.

12. COUNCIL COMMENTS: Mayor Protem Ayers stated that with the onset of a new year, she feels it would be appropriate to have an update on the following issues:

- 1) Sewer and Water Construction-Northville Estates
- 2) Elmstone Drain
- 3) Street Repair Program
- 4) Traffic Study-Future Projects
- 5) Ford Plant Negotiations
- 6) Review of Contracts-Engineers, Attorneys, Etc.
- 7) Insurance Review
- 8) Bicycle Program Status
- 9) Street Trolley Study

Councilman Mitman asked that a budget status report, budget planning timetable, and departmental budget reductions and cut-back status be added to Mayor Protem Ayers' list.

Mayor Johnson suggested that goals and objectives and personnel also be added to the list.

Mayor Protem Ayers will provide the February and March Recreation Commission Meetings in Councilman Folino's absence.

There being no further business to be discussed by City Council, Mayor Johnson adjourned the regular meeting of Monday, January 8, 1990, at 9:10 p.m.

TOMMI L. BURNS CMC
DEPUTY CITY CLERK

(31 90 NR)

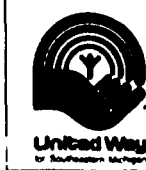



Record/CHRIS BOYD

Proud history

The First Presbyterian Church of Northville has always kept fine records of its historic beginnings and church members recently applied to the state for inclusion on the historic registry. The State of Michigan responded and members

recently erected a sign near the Main Street entrance to the Church giving a brief history of the venerable institution and marking it as a registered Michigan Historic Site.

City budget deficit blamed on increased refuse fees

By STEVE KELLMAN

Northville City Manager Steven Walters attributed a \$79,674 shortfall in this year's budget to increases in landfill fees passed on by the city's contracted refuse collectors, and suggested to city council members that the shortfall may be more than a short-term problem.

Now the city must decide what to cut to pay for the shortfall.

City officials had budgeted \$290,000 for the contracted service, but Walters estimated that the total cost for this fiscal year would be \$369,674. The cost of the program for the first six months of the fiscal year — July to December of 1989 — was \$171,736.

"It just kind of irks you to have to cut worthwhile expenditures to pay to have garbage buried," Walters said. But he predicted that more than half the shortfall could be accounted for by excess revenues.

"We're still looking for solutions that add up to the right total," he

said.

Some budget items that could be cut to pay for the shortfall are capital outlay funds, he said, adding, "we won't be laying anybody off or anything like that."

The main problem with the shortfall is that there are no short-term solutions for solving the increased costs of waste disposal, Walters said. "Incineration is more expensive, and it still seems impractical to find a way to separate glass, plastic or cans if they're separated at the curb," he said. "It costs more at this point to separate them and truck them to a collection center than to bury them."

The city will institute a partial solution to the problem this spring with a curb-side grass collection program. The program should reduce the amount of the city's waste stream, Walters said, and thus reduce the cost of disposal. But the program will have little effect on this fiscal year, which ends June 30.

In the meantime, Walters and

"It just kind of irks you to have to cut worthwhile expenditures to pay to have garbage buried,"

— Steven Walters,
Northville City Manager

DPW Superintendent Ted Mapes are looking for long-term solutions as members of the Council of Western Wayne's solid waste task force. The task force is exploring ways to reduce the amount of waste generated by the county by finding sources for recyclable materials like plastic and glass.

County irked by DNR decision

Wayne County officials say they've been dealt a blow by the Michigan Department of Natural Resources in their effort to boost recycling and other trash reduction options among county communities.

A recent DNR decision to delay approval of the county master plan, pending receipt of master plans from other counties, could delay local trash reduction plans, or postpone them altogether, county officials fear.

"I guess you could say they've taken the wind right out of our sails," said Milton Mack, head of the county's solid waste implementation committee.

Mack will be among those visiting local communities in coming weeks, trying to sell local leaders on the county plan's necessity.

But already, Mack said, some communities appear to be moving away from swift implementation of recycling and other trash reduction options.

"We'd been working toward a 1992 deadline to get local programs up and running," Mack said.

Now, he added, the DNR could delay approval of Wayne County's overall plan at least until then, pushing local plans back until the mid-1990s at the earliest.

The DNR said the decision was made to coordinate trash reduction efforts between counties that ship trash to outside landfills and counties where those landfills are located.

"We told counties we were looking at it on a regional basis," DNR county coordinator Barbara Scheibly said. "It doesn't affect all counties, just those that import and export

waste."

Wayne County, the state's most populous county, is its biggest waste producer, with more than 13 million cubic yards generated annually. Of that, more than 4 million cubic yards is shipped to landfills in Oakland, Washtenaw, Livingston, Macomb and Monroe counties.

In sheer volume, the amount Wayne County ships out is greater than that produced in all but Oakland, among the counties that accept its waste.

That volume, Mack said, should force the DNR to reverse its position — at least as far as Wayne County is concerned.

The Wayne County plan would guide trash reduction for nearly 25 percent of the state's population.

Averill

ACCOUNTING AND TAX SERVICE, INC.

Year Around Accounting and Income Tax Service Since 1948

REDFORD

26201 Grand River
Redford, Michigan 48240
(313) 533-0121
West of Beech Daly

NOVI

43370 West 10 Mile Road
Novi, Michigan 48050
(313) 348-3348
Eaton Center - West of Novi Road

You'd pay \$26.00 at the newsstand for one year.

NOW AVAILABLE

AT \$18.00

31% OFF

What a great deal! Rush me one year (52 issues) of THE NORTHVILLE RECORD for only \$18. I save 31% off the regular price.

NAME _____
ADDRESS _____
CITY/STATE/ZIP _____
PHONE _____

MAIL TO:

THE NORTHVILLE RECORD, P.O. BOX 899, BRIGHTON, MI 48116

CABIN FEVER?

We have the cure!

Get rid of those winter blahs with our wonderful weekend package. Escape to the hills—Farmington Hills—for a fun filled weekend in the Holidome. This winter don't go cuckoo—go to the phone and call (313) 477-4000 for the sure cure to cabin fever!

- One deluxe guest room for up to 4 people • Magician Saturday night • Indoor pool, whirlpool • Billiards, shuffle-board, putting greens, ping pong, video games • Free Showtime in room movies • Dining in Maxwells

\$49.00

per night, per room Fri., Sat., Sun.

Ask for the Cabin Fever Package.
(313) 477-4000

Farmington Hills

Holiday Inn

38123 W. Ten Mile Rd., Farmington Hills, MI 48024

Easy Access from I-275 & I-696

Reservations required. Offer good through 3/31/90. Subject to availability. Does not apply to groups.

OPEN HOUSE

MERCY HIGH
OPEN HOUSE

FEB. 4
2 - 4 PM

Located at the corner of Eleven Mile & Middlebelt in Farmington Hills

BRING THE WHOLE FAMILY

29300 ELEVEN MILE RD.
Farmington Hills, Mi. 48018
(313) 476-8020

GOOD YEAR

TOM HALBEISEN GOODYEAR

BIRMINGHAM ROYAL OAK ST. CLAIR SHORES
835 Haynes At Hunter 201 E 11 Mile E of Main 31080 Harper 1 Bk S of 13
647-3370 548-0110 293-1110

MON-FRI 7:30-7:00, SAT 8am-4pm

GOODYEAR

CERTIFIED
AUTO SERVICE

All Season Steel Belted Radial

TIEMPO RADIAL

\$28.95

WHITWALL NO TRADE IN	SALE PRICE	WHITWALL
P185-B0R13	37.95	P155-B0R13
P185-B0R13	41.95	
P185-75R14	45.95	
P185-75R14	47.95	
P205-75R14	50.95	
P205-75R14	52.95	
P215-75R15	56.95	
P225-75R15	58.95	
P235-75R15	67.95	

SALE ENDS SAT., FEB. 17, 1990

FREE LUBE, OIL & FILTER
with purchase of FOUR TIRES

Deal Directly with window factory to save money, trouble

Naturally, it costs less to buy factory direct, but there is another benefit to buying from a factory: the service is faster and better

Sometimes when you buy windows from a dealer who doesn't make his own windows, you can get caught in the middle

The dealer may claim that the problem is with the window, while the manufacturer cites poor installation

When you deal with Great Lakes you only have to call one number, because we both manufacture and install your window

Here's what our customers say about Great Lakes:



"I like the windows because they keep the cold air out and we can enjoy the downstairs in the winter" - Sharon Brenton



"Great Lakes windows are easy cleaning, easy opening and nice looking we love them!" - Mr. & Mrs. Hosner



"An Economical Consumers Power Bill, thanks to Great Lakes windows. No frosted windows in winter." - Patricia Lindstrom



"I was very impressed with your workmen, they did a very professional job. I'm very pleased!" - Charlene Shelton

One of America's largest retailers is here to serve you

Great Lakes is listed as the 16th largest remodeling firm in the country, according to "Qualified Remodeler" magazine.

Take advantage of dealing with the largest window company in this area.

We are the only window firm in mid-Michigan with a full-time service department and a toll-free 800 number just for service.

THINKING OF REPLACING YOUR WINDOWS?

Great Lakes will beat any of these window offers!*

*Subject to Exclusions in the Original Ads.

- ✓ WINDOWS \$5⁰⁰ Each Per Month
- ✓ A Houseful of Windows \$1488⁰⁰
- ✓ Windows \$199⁰⁰ Each, Installed
- ✓ 5 Windows For \$995⁰⁰
- ✓ FREE Marble Sills!
- ✓ FREE Garden Window
- ✓ \$400⁰⁰ Below Your Lowest Price



PLUS YOU GET GREAT LAKES FAMOUS 30 DAY MONEY BACK GUARANTEE

Great Lakes is the only window company offering a 30 day Money Back Guarantee after installation. The guarantee eliminates any risk from your window purchase. We can offer you this ultimate assurance because of our rigid quality control measures. In addition to a Money Back Guarantee, Great Lakes offers a 50 year guarantee with Labor. Most window guarantees, however long, offer only one year FREE labor.

WHY YOU SHOULD CALL RIGHT NOW

If you have been thinking about vinyl windows, don't put off calling for an estimate. The price of oil has just gone up substantially. Since vinyl is an oil based product, it is bound to have some price increases soon. If you call Great Lakes for an estimate right now, we will freeze your estimate price for one full year, even if you don't buy right now. Call Now! We may not be able to make this offer next week.



GREAT LAKES IMPROVEMENTS

313-238-1050 800-383-7929

MI. State Lic.
#69658

Showroom: 1501 S. Saginaw St., Flint, MI



Temporary workers were called in on Friday to clean the site at Six Mile and Napier roads

Record/CHRIS BOYD

Maybury included in state park program

Michigan's Day In The Park program for 1990 has been expanded to include 10 state parks, including Maybury State Park in Northville. The program is part of a continuing effort by the Department of Natural Resources (DNR) to increase use of the state parks and recreation areas by minorities.

The program, which began in 1988 as a pilot project, will be offered at 10 state parks and recreation areas around Detroit, including Maybury, the Pontiac Lake Recreation Area, Highland Recreation Area and Proud Lake Recreation Area. The program was developed in response to a

survey that indicated visits by minorities were disproportionately low at state parks.

"One of our primary objectives is to get minorities involved with the out-of-doors," said Monica Terrell, coordinator for the program and the person instrumental in the pilot project. "We find a lot of people in the city are not aware of environmental concerns, conservation and current events in natural resources." DNR officials also hope the program will stimulate interest in natural resource career opportunities among minorities, women, and the physically challenged.

During its first year, the pilot program attracted 15,465 people to four state parks in southeast Michigan. Last year, 27,025 people participated, and this year the DNR hopes to attract 75,000 people to the program.

There is no charge for the program, and participants can select the park they want to visit. Transportation will be provided for those who cannot provide their own. The program is available year-round. This year, the program begins Feb. 3 and Feb. 17. Activities include hiking, horseback riding, swimming, fishing and picnics during the warmer months. Winter activities include cross-

country skiing, ice fishing and sleigh rides. Special school programs are available in the spring.

People of all ages are encouraged to participate. In the past, youth organizations, churches, special interest groups, local recreation departments and senior citizens clubs have all participated in the program.

Groups and individuals interested in arranging a Day In The Park can contact Terrell at 517-373-1270, Maybury State Park at 349-8390. Forms will be sent to those interested to help schedule dates and locations.

Storm dispenses landfill litter

By MIKE TYREE

The windstorm that ripped through the area last Thursday afternoon damaged buildings and uprooted trees, and left a portion of western Northville Township under a thick, white blanket.

But snow was not the byproduct of winds estimated at 60 miles per hour. The stuff floating out of the sky was refuse from the Browning-Ferris Industries Arbor Hills East Landfill.

The fallout left a BFI representative and a state official in disagreement over the handling of the landfill operation.

"It was so bad so quick that there was nothing you could do to keep from exposing (landfill material) to the air," BFI District Manager Dan Nelson said.

Nelson said he was away from the landfill site, located on the corner of Six Mile and Napier roads in Salem Township, when the first heavy gusts of wind hit around 3:30 p.m.

Nelson said workers on the 150-foot peak of the landfill were unable to place a dirt cover over a refuse pile that had grown since the landfill opened at 7 a.m. that morning.

Winds picked up hundreds of pounds of materials and overwhelmed four containment fences, Nelson said, and sent paper, plastic, plastic foam and other materials tumbling into neighboring Northville Township.

Nelson said the refuse spill was "one of the worst I've seen, with the highest winds" but said dumping operations did not cease during the storm.

"Probably a few trucks did continue to dump (as winds increased)," he said. "The construction manager was in charge, and if he thought we needed to shut down the working face (the open landfill area), he would have done that."

Nelson said he did not know how many trucks dumped refuse materials after the windstorm began.

But a spokesperson for the Michigan Department of Natural Resources said BFI should have halted the dumping when the winds picked up.

"I wouldn't have allowed it (the dumping to continue)," said Barb

Vetort, a geologist who monitors the BFI site for the Jackson District DNR office. "I'm very surprised they continued to dump."

Nelson said the landfill has not shut down in the three years he has worked at the site.

He said the working face, the area into which refuse haulers dump their cargo, has approximate dimensions of 100 feet by 200 feet.

Workers cover the face each night with a six-inch layer of dirt to shield the landfill material from wind and animals, Nelson said.

The cover is usually applied by 5 p.m., he said, and the high winds limited what workers could do to the face.

Vetort said Friday a Health Department official would be dispatched to inspect the Arbor Hills East site, which accepts between 10-20 percent of the state's solid waste materials.

She said BFI, a nationwide waste disposal firm, generally has a good reputation, but she also voiced concerns over the Salem Township site.

"To be quite honest, I have better luck with them than some municipalities," she said. "But times I have been to that site, I've thought to myself, 'That is very littered.'"

"They seem to have a lot of litter."

Nelson said crews were sent out to begin cleaning up the area early Friday morning. He said BFI contracts with local employment agencies to provide workers for situations like Thursday's windstorm.

He said about 70 workers were on hand Friday and would pick up litter in a two-mile radius.

The firm also brought in a vacuum truck to help the clean-up effort.

A Salem Township official said Thursday's windstorm and resulting paper spill was not a concern.

"There's nothing they (BFI) can really do about it," said Fred Verran, township zoning administrator. "They're doing their best."

Verran defended BFI's decision to continue dumping operations while winds increased.

"It's all well and good for the DNR to say the trucks shouldn't have dumped," he said. "What were they supposed to do, just sit there and not dump?"

Science Fair near

Residents are invited to witness the wonders of science.

The Meads Mill Science Fair will be held Feb. 5-9 in the Meads Mill Media Center.

All students in the eighth grade will participate in the fair. Sixth and seventh grade students also may display a project.

Students will set up their projects

at the school on Monday, Feb. 5. Viewing by students will be observed during science class.

Parents and community members are invited to the school on Wednesday, Feb. 7 or Thursday, Feb. 8, anytime between 8:30 a.m. and 2:30 p.m. Evening hours are available on Wednesday, Feb. 7, from 6 to 8 p.m.

NOTICE TO THE RESIDENTS OF THE CHARTER TOWNSHIP OF NORTHVILLE

The deadline for payment of the 1989 tax bills has been extended to Wednesday, February 28, 1990 at 5 p.m., by the Northville Township Board of Trustees. Payment of tax bills may be made at the Northville Township Offices, 41600 Six Mile Road or Manufacturers National Bank on Six Mile Road and Winchester in Northville Township through 5 p.m. February 28, 1990 without penalty (2-1 & 2-8-90 NR)

CITY OF NOVI NOTICE OF ENACTMENT ORDINANCE 90-88.02A

NOTICE IS HEREBY GIVEN that the Novi City Council has enacted Ordinance 90-88-02A, (Refuse Collection Ordinance), and Ordinance to add subsection 16-18 (8) to the Novi Code of Ordinances to regulate the hours of Refuse Collection. The provisions of this Ordinance become effective fifteen (15) days after its adoption. The Ordinance was adopted on January 22, 1990 and the effective date is February 6, 1990. A complete copy of the proposed Ordinance is available for public use and inspection at the office of the City Clerk.

(2-1-90 NR, NN)

GERALDINE STIPP
CITY CLERK

Embassy Suites Hotel Livonia offers business travelers a great rate at an unusual time.

When they can use it.

Many hotels offer special rates on the weekend, when business travelers aren't traveling. During the week, their rates are like the Dow Jones average—the higher, the better.

At the new Embassy Suites Hotel Livonia, we understand business travel. So we're offering a \$79* rate Sundays through Thursdays.

We also understand the business traveler. So our \$79* rate includes features to make business trips more pleasant and more productive:

- ☐ 2 room suite for the price of a single room
- ☐ Convenient I-275 corridor location in Livonia
- ☐ 2 hour manager's reception each evening
- ☐ Transportation to local business and shopping centers
- ☐ Complimentary cooked-to-order breakfast
- ☐ Conference rooms for 10-300 people
- ☐ 24 hour pool, whirlpool, sauna, exercise room
- ☐ Cascades restaurant and Pahrumps nightclub

And now a word from the legal department:
\$79* is available only at Embassy Suites Hotel Livonia. This rate is available through Thursday night, April 1, 1990. Per room, per night, single or double occupancy. Rate does not include taxes or gratuity. Coupon represents \$30 savings on standard rate. Minimum 3-night stay and advance booking required.

\$79*
Sun. through Thurs.

EMBASSY
SUITES
HOTELS

Detroit-Livonia
(313) 462-6000 1-800-EMBASSY
Victor Corporate Park in Livonia
I-275 at Seven Mile Road East

CITY OF NOVI NOTICE

NOTICE IS HEREBY GIVEN that the Planning Commission for the City of Novi will hold a public hearing on Wednesday, February 21, 1990 at 7:30 P.M. in the Novi Civic Center, 45175 W. Ten Mile Rd., Novi, MI to consider AN ORDINANCE TO ADD SUBSECTIONS 1102-4, 1202-5 AND 2302-5 TO ORDINANCE NO. 84-18, AS AMENDED, THE CITY OF NOVI ZONING ORDINANCE, TO PERMIT AND REGULATE NURSERY SCHOOLS, DAY NURSERIES AND CHILD CARE CENTERS WITHIN THE OS-1, OSC AND OS-2 ZONING DISTRICTS.

All interested persons are invited to attend. Verbal comments will be heard at the hearing and any written comments may be sent to the Dept. of Community Development, 45175 W. Ten Mile Rd., Novi, MI 48050 until 5:00 P.M. Wednesday, February 21, 1990.

NOVI PLANNING COMMISSION
JOHN BALAGNA, SECRETARY
KAREN TINDALE, PLANNING CLERK

(02-01-90 NR-NN)

CHARTER TOWNSHIP OF NORTHVILLE BOARD OF TRUSTEES Synopsis

DATE: Friday, January 26, 1990

TIME: 7 p.m.

PLACE: 41600 Six Mile Road

1. Call to order: Supervisor Georgina F. Goss called the meeting to order at 7:12 p.m.

2. Roll Call: Present: Georgina F. Goss, Supervisor; Thomas L.P. Cook, Clerk; Betty M. Lennox, Treasurer; Richard E. Allen, Trustee; Thomas A. Handyside, Trustee; James L. Nowka, Trustee. Also Present: Mr. Ernest Essad, Township Attorney and the press. Absent: Donald B. Williams, Trustee.

3. Amended Cooperative Services Agreement: Moved and supported to table. Motion carried.

4. Fees for Temporary Use Permits for Zoning Board of Appeals: Thomas L.P. Cook moved and supported to table. Motion carried.

5. Adjournment: Supervisor Goss adjourned the meeting at 8:45 p.m. THIS IS A SYNOPSIS A TRUE AND COMPLETE COPY may be obtained at the Township Clerk's Office, 41600 Six Mile Road, Northville, Michigan 48167.

(1-31-90 NR)

THOMAS L.P. COOK
CLERK

NOTICE OF PUBLIC HEARING ON ZONING PLAN AND TEXT FOR CHARTER TOWNSHIP OF NORTHVILLE

PLEASE TAKE NOTICE that a PUBLIC HEARING PURSUANT TO THE Ordinances of the Township of Northville, and the statutes of the State of Michigan, including without limitation Act 184 of the Public Acts of 1943, as amended, known as the Township Rural Zoning Act, is scheduled for Tuesday, February 27, 1990 at 7:15 p.m., Eastern Standard Time to take place at the NORTHVILLE TOWNSHIP CIVIC CENTER, 41600 SIX MILE ROAD, NORTHVILLE, MICHIGAN, for the purpose of the Northville Township Planning Commission hearing the public on the tentative ZONING PLAN AND TEXT proposed as a new ordinance to stand in the place and stead of the Northville Township Zoning Ordinance No. 77, as amended.

FURTHER, TAKE NOTICE that the tentative ZONING PLAN AND TEXT, including without limitation the tentative ZONING MAP, if enacted may result in several and diverse properties located in the Township of Northville being subjected to regulations different than the regulations now in effect pursuant to Northville Township Zoning Ordinance No. 77, as amended.

FURTHER, TAKE NOTICE that the tentative ZONING PLAN AND TEXT, including without limitation the tentative ZONING MAP, of the proposed zoning ordinance may be EXAMINED BY THE PUBLIC at the NORTHVILLE TOWNSHIP CIVIC CENTER, 41600 SIX MILE ROAD, NORTHVILLE, MICHIGAN, commencing THURSDAY, FEBRUARY 1, 1990, and continuing THROUGH FEBRUARY 27, 1990 on regular business days and during regular business hours, being 8 a.m. through 5 p.m.

(2-1 & 2-22-90 NR)

CHARLES DeLAND, CHAIRMAN
NORTHVILLE TOWNSHIP PLANNING COMMISSION

Recycling popular

By MIKE TYREE

Northville Township's recyclable goods collection center has been a plus for the community, despite a few minor problems, Township Manager Richard Henningsen said Tuesday.

"We've still got some things to work on, but it's coming along very well," Henningsen said of the center, which is located just north of Five Mile Road on Sheldon.

Henningsen said an unanticipated flood of plastic containers quickly filled collection bins.

"We'll provide more space for plastic products," he said. "But we do need people to start separating the plastics by colors."

Henningsen said additional instructional signs would be placed near the bins. He said the township has to separate the colored plastics if those using the center do not.

"Someone might throw a clear plastic bottle into the correct bin, but if they leave the colored cap on, we just have to dig in there and take it off," he said.

Henningsen also asked those dropping off papers to place the bundles to the rear of the collection trailer.

The collection center is designed to accept recyclable items such as used oil, car and household batteries, newspapers, and glass and plastic containers.

The township pays haulers to remove and transport the collected materials to local recycling centers.

He said residents should be aware that the venture is more of an educational tool than a for-profit venture.

"The whole idea is to try and break even," he said.

The center opened Dec. 28.



Plastic jugs must be separated by color at the township Recycling Center

Forums on aging to be held

Long term care, transportation, nutrition, mental health, housing and other topics of general concern will be the focus of two Community Forums sponsored by the Area Agency on Aging 1-B (AAA 1-B). Older adults, their families, friends and other interested persons are invited to attend and present their views and comments.

Information received through these forums will be used for future planning, program development and coordination of services. Designated by the State of Michigan and part of the federal aging network, the AAA 1-B serves elders residing in Livingston, Macomb, Monroe, Oakland, St. Clair and Washtenaw Counties.

Written testimony may be mailed to: Community Forums, Area Agency on Aging 1-B, 29508 Southfield Road, Southfield 48076, on or before Feb. 6, 1990, or presented at the Community Forums.

Community Forums will be held:

Thursday, Feb. 8, 1990, 1 p.m.-3 p.m., Macomb Department of Senior Citizens Services, 21885 Dunham Road, Mt. Clemens, Mich. 48043. Registration at 12:30 p.m.

Friday, Feb. 16, 1990, 10 a.m.-noon, Brookhaven Manor, 401 Oakbrook, Ann Arbor, Mich., 48103. Registration at 9:30 a.m.

For more information, call (313) 569-0333

Deficit reduction plan amended

By STEVE KELLMAN

The Northville City Council held a special meeting Monday night to amend the 1988-1989 deficit reduction plan. The council voted to include the city's capital projects fund in the plan.

City Manager Steven Walters presented the city with the proposed amendment at the Monday meeting. According to the proposal, the capital projects fund — which funds street improvements in the city — had a deficit of \$757,343 at the time of last year's audit. The proposal called for the city to issue highway bonds in the amount of \$750,000 this fiscal year to cover the deficit.

That bond, combined with surplus balances in the city's major streets fund and local street fund, should eliminate the deficit.

One of the other funds included in the city's deficit reduction plan is the downtown development fund, which owed \$203,462 to other city funds last year from future captured taxes. Because the captured taxes were

originally not enough to meet the fund's debt retirement costs, the city loaned money to the fund from others in previous years.

As was projected by city officials, the captured taxes last year were sufficient to both meet last year's debt retirement costs and reduce the fund's deficit, bringing the total deficit balance in the fund to \$146,720. City officials expect to eliminate the entire fund deficit in the next fiscal year.

Other funds included in the city's deficit reduction plan are the Allen Terrace operating fund and the parking fund. The Allen Terrace project generates enough money through rents to cover its operating and debt expenses and fund a repair and maintenance reserve.

The parking fund, which receives the special assessments that are levied on commercial projects for parking space requirements and funds the construction of public parking improvements, showed a deficit of \$47,444 last year, but the assessments received as of August 21 exceeded that deficit by \$63,847.

ST. JAMES AMERICAN CATHOLIC CHURCH

Come to the Catholic Church of the 90's, where you are accepted as you are! Come and join us for mass on Sundays at 10 A.M. We are meeting at Silver Springs School on Silver Springs Drive between 7 & 8 Mile Rd in Northville

474-8419

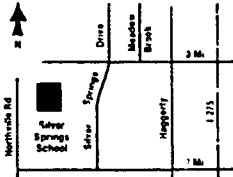

fine furniture by
Clayton Marcus
at home with America's
A LADD Furniture Inc. company

Custom ordered quality
upholstery featuring
800 fabric selections

MID-WINTER SALE



40% OFF

Quality, value, &
selection by
Clayton Marcus.

Choose your furniture style &
then select from over 800 exciting
fabrics. Traditional, country,
contemporary, & transitional
designs available. Sale runs
Feb. 1st through the 24th, 1990.

Laurel FURNITURE, INC.

FREE DELIVERY!
Lay-Away Available

584 W. Ann Arbor Trail • Plymouth, MI 48170 (313) 453-4700
Open Daily 9:30 - 6, Thurs. & Fri till 9, Sat. till 5:30

PRIME TIME IS THE RIGHT TIME!

Complete 16 oz. T-BONE DINNER \$10.95
Complete 10 oz. PRIME RIB DINNER \$9.95

AVAILABLE SUNDAY thru THURSDAY

LIVONIA

Marriott

17100 Laurel Park Drive 462-3100
attached to the NEW Laurel Park Mall

River Bend

Located adjacent to naturally wooded Hines Park, economical, 1 and 2 bedroom apartments and townhouses. Comfortable living with air conditioning, private balconies, huge closets, heat included. Also Cable TV, 2 swimming pools and aerobics fitness center. SMART stop at the front entrance. 30600 West Warren between Middlebelt and Merriman Roads. A UTMIS DEVELOPMENT

CALL TODAY 421-877

UGLY KITCHEN CABINETS? DON'T REPLACE... 'REFACE'

MODERN & EUROPEAN STYLES

FORMICA Solid Colors and Woodgrain	SOLID WOODS Oak Cherry and Birch
--	--

SERVING WAYNE, OAKLAND & MACOMB

- FACTORY SHOWROOM
- FREE ESTIMATES

1642 E. 11 Mile Rd., Madison Hgts.
1 Block W of Dequindre Daily 9-5, Sun 10-4

Cabinet Clad...541-5252

50% OFF

ALL PHOTO FRAMES AND GLASS AND BACK FRAMES

Many styles and sizes. Includes new Leewards private label pastel washes and traditional cherries. Reg. 1.29-49.99

See our BRAND NEW selection of art prints & posters, ready to frame!

1.88 Reg. 2.99 8 OZ. SOFT 'N CAREFREE 18 colors.	3/1.00 SILK FLOWER PICKS Reg. 49¢
3.88 SILK FLOWER BUSHES Reg. 4.99	5.88 & 6.88 1991 FELT CALENDAR KITS Reg. 7.99 - 10.99
2.88 DRIED FLOWER BOUQUETS Reg. 4.99	99¢ 2 OZ. DELTA CERAMCOAT ACRYLIC PAINT

Join us as we present our Spring Class Program.

PREVIEW DATES — Sat, Feb 3 - 10am-4pm, Sun, Feb 4 - 1pm-4pm

PREVIEW BONUS! — 20% off all class materials when you register for a craft class during the preview.

Sale prices effective Sun, Jan 28 thru Sat, Feb 3

Leewards

WE MEET ALL COMPETITORS' ADVERTISED PRICES on like items. Just bring in the ad.

STORE HOURS:
Mon.-Fri. 9:30-9; Sat. 9:30-6, (Novi 9:30-9, Sat. ONLY); Sunday 11-5

WARREN 13 Mile Rd & School Rd 773-8500	NOVI TOWN CENTER (At Southeast corner of 18 & Novi Rd) 347-1940	ROCHESTER HILLS Hampden Village Cir 2811 Rochester Rd 853-5900
TAYLOR 11500 Telegraph 946-9210	EAST LANSING 2751 E Grand River 351-8710	WESTLAND Target Shopping Center (Between Wayne & Northrup across from Kroger)

KOHL'S AND LEGO® PRESENT Dinosaur Safari Fun Show FEB. 3-FEB. 13

KOHL'S DEPARTMENT STORE—WEST OAKS II

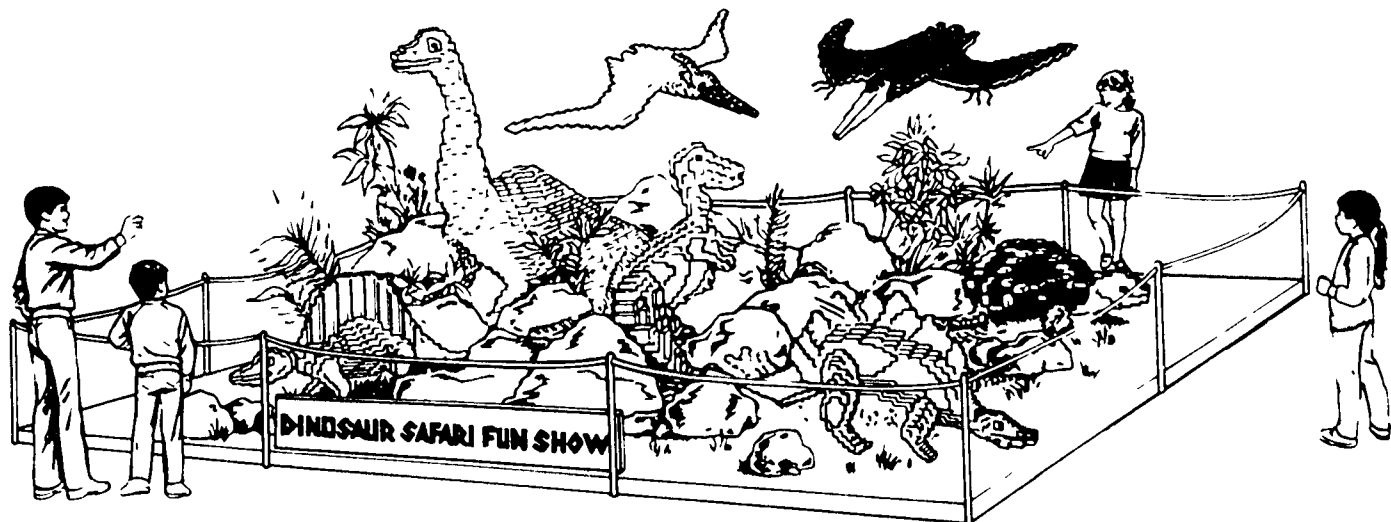

Dinosaur Safari—8 prehistoric creatures built entirely from LEGO® building blocks

Guess the number of bricks—
In the large red dinosaur
1st prize: \$100 toy shopping spree
2nd prize: \$50 in LEGO® products
3rd prize: \$25 in LEGO® products

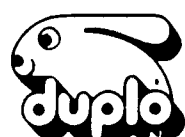

Building Expo—Kids, bring your LEGO® building blocks creation to our store to display and receive a free LEGO® T-shirt and free LEGO® certificate while supplies last. There's no end to the fun you can have with LEGO® building sets

Save 20%—on all LEGO® and DUPLO® building sets during this big event at Kohl's Department Store!

KOHL'S



Good view

Surveyor David F. Weber takes a reading along Seven Mile Road. Weber was establishing the right-of-way on the road in preparation for plans for water main construction later this spring.

Surveyors are busy in several areas of Northville getting a leg up on the construction season.

Record/CHRIS BOYD

Former employees lose court appeal

By STEVE KELLMAN

Two former Department of Public Works employees from Northville lost the latest round in an ongoing labor dispute with the city, when the state Supreme Court refused to hear their appeal.

The Supreme Court's decision caps nine years of legal battles for former Northville sanitation operators Maelyn Burns and Bruce Turner. "This has gone on so long we never thought it would get to court," Burns said, referring other questions to his attorney, David Jerome.

According to Jerome, who had not yet received a copy of the Supreme Court's decision, his clients had few options left other than a request for a rehearing. Jerome said his clients would decide whether or not to proceed with the case after reading the decision and weighing their options.

"I'm a little bit shocked at the Supreme Court's findings," he said. "I think this issue is a critical one."

Burns and Turner were laid off by the city on Oct. 20, 1981 when Northville contracted out for residential refuse collection. The city continued to provide commercial collection.

The two men filed a grievance with the city charging that lower-seniority employees in other positions should have been laid off first, but their grievance was denied by the city. At that point, they turned to the DPW employees' local union — the American Federation of State, County and Municipal Employees (AFSCME) — for help.

The latest twist in the complicated legal battle involved their representation by AFSCME. Though AFSCME first declined to process their grievance, the local union chapter eventually agreed and scheduled an arbitration hearing on the behalf of Burns and Turner for January 1983.

In April 1982, the city's clerical and DPW employees narrowly voted to decertify the local AFSCME branch, and the DPW workers formed their own bargaining association. Over the next three months AFSCME notified the two plaintiffs that it could no longer process their complaint, but that the arbitration hearing could be adjourned so that the union and plaintiffs could find other representation.

But the city later voluntarily agreed to re-recognize AFSCME representation of the DPW workers, and the grievance was withdrawn in November 1982.

Finally, the two employees filed a suit in June 1983 alleging that AFSCME had breached its duty of fair representation by refusing to represent them at the hearing. A jury found in favor of the plaintiffs, and the trial court denied AFSCME's motion for a new trial.

During their appeal, AFSCME argued that their duty of fair representation ended when the clerical and DPW employees voted to decertify the union, and the appeals court agreed. The court argued in its decision that AFSCME had taken steps to preserve the rights of Burns and Turner to arbitrate their case, and notified the plaintiffs of those steps.

CITY OF NOVI NOTICE

NOTICE IS HEREBY GIVEN that the Planning Commission for the City of Novi will hold a public hearing on Wednesday, February 7, 1990 at 7:30 P.M. in the Novi Civic Center, 45175 W. Ten Mile Rd., Novi, MI to consider HESLOP'S INC., a proposed 39,550 sq. ft. warehouse and 3,375 sq. ft. office addition at north end of Heslop Drive, north of Nine Mile Rd., which requires a WOODLANDS PERMIT (Preliminary Approval may follow public hearing).

All interested persons are invited to attend. Verbal comments will be heard at the hearing and any written comments may be sent to the Dept. of Community Development, 45175 W. Ten Mile Rd., Novi, MI 48050 until 5:00 P.M. Wednesday, February 7, 1990.

NOVI PLANNING COMMISSION
JOHN BALAGNA, SECRETARY
PLANNING CLERK

(2-1-90 NR, NN)

Call
1-800-SOS-RADON
to get your Radon
test information.

CITY OF NOVI NOTICE

NOTICE IS HEREBY GIVEN that the Planning Commission for the City of Novi will hold a public hearing on Wednesday, February 7, 1990 at 7:30 P.M. in the Novi Civic Center, 45175 W. Ten Mile Rd., Novi, MI to consider THE SPRINGS II, a proposed apartment complex (204 units), south side of Pontiac Trail between West Rd. and Beck Rd., which requires a WETLANDS PERMIT (Preliminary Approval may follow public hearing).

All interested persons are invited to attend. Verbal comments will be heard at the hearing and any written comments may be sent to the Dept. of Community Development, 45175 W. Ten Mile Rd., Novi, MI 48050 until 5:00 P.M. Wednesday, February 7, 1990.

NOVI PLANNING COMMISSION
JOHN BALAGNA, SECRETARY
PLANNING CLERK

(2-1-90 NR, NN)

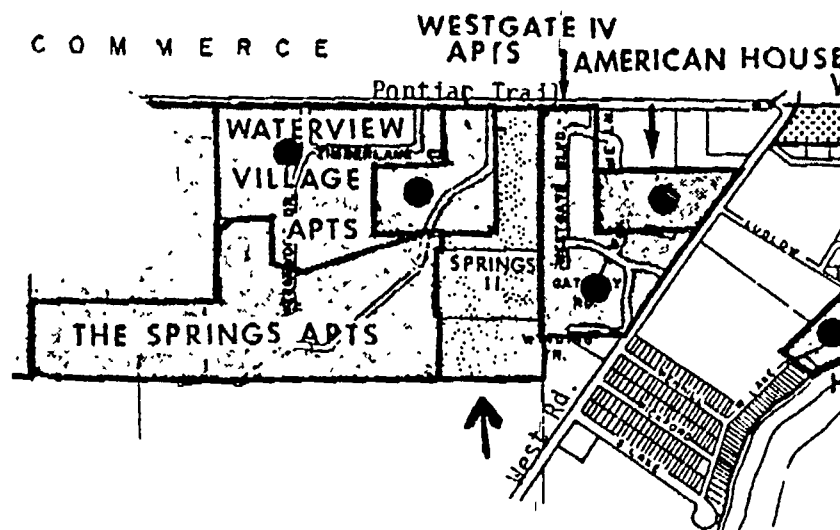

CITY OF NOVI NOTICE OF ENACTMENT AMENDMENT TO ZONING ORDINANCE

THE CITY OF NOVI ORDAINS

PART I That Ordinance No. 84-18, known as the Zoning Ordinance of the City of Novi, is hereby amended by the amending of the Zoning Map as indicated on ZONING MAP NO. 18-481, attached hereto and made a part of this Ordinance.

PART II CONFLICTING PROVISIONS REPEALED Any ordinance or parts of any Ordinance in conflict with any of the provisions of this Ordinance are hereby repealed.

PART III WHEN EFFECTIVE The provisions of this Ordinance are hereby declared to be necessary for the preservation of the public peace, health and safety and is hereby ordered to take effect fifteen (15) days after final enactment. It shall be published within fifteen (15) days of adoption. The effective date of this Ordinance is February 6, 1990.

Made and passed by the City Council of the City of Novi, Michigan, this 22nd day of January, 1990. Copies of the Ordinance Amendment may be purchased or inspected at the Office of the City Clerk, Novi, Michigan, weekdays between 8:00 A.M. and 5:00 P.M. local time.

MATTHEW C. QUINN, MAYOR
GERALDINE STIPP, CLERK

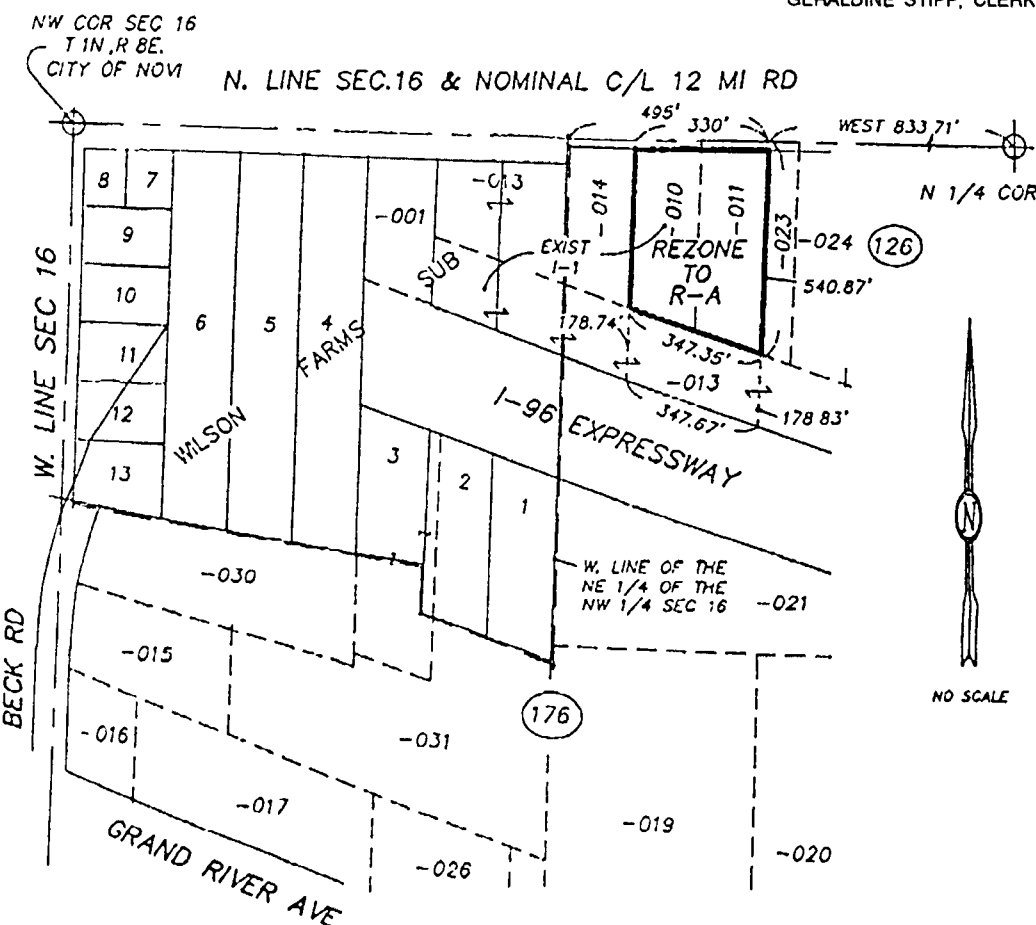

To rezone a part of the NW 1/4 of Section 16, T1N, R8E, City of Novi, Oakland County, Michigan, being parcels 22-16-126-010 & 011, more particularly described as follows:

The easterly 330 feet of the westerly 495 feet of the NE 1/4 of the NW 1/4 of Section 16, except that part lying southerly of the northerly right-of-way line of the I-96 Expressway. Also excepting that part described as, beginning at a point distant West 833.71 feet along the north line of Section 16 (nominal C/L of Twelve Mi. Rd.) and S00°36'44"W 540.87 feet from the N 1/4 corner of Section 16, thence S00°36'44"W 178.83 feet to a point on the north line of the I-96 Expressway, thence N71°17'42"W 347.67 feet along said north line, thence N00°42'48"E 178.74 feet, thence S71°17'42"E 347.35 feet to the point of beginning.

EXCEPTING THEREFROM Any parts of the above described lands taken, deeded or used as a street, road or highway FROM 1.1 LIGHT INDUSTRIAL DISTRICT TO R-A RESIDENTIAL AGRICULTURAL DISTRICT.

ORDINANCE NO. 18-481
ZONING MAP AMENDMENT NO. 481
CITY OF NOVI, MICHIGAN
CERTIFICATE OF ADOPTION

I, Geraldine Stipp, Clerk of the City of Novi, do hereby certify that the above Ordinance was approved and adopted by the Council of the City of Novi, at a Regular Meeting thereof, duly called and held on this 22nd day of January, 1990, and was ordered to be given publication in the manner prescribed by law.

GERALDINE STIPP, CLERK

(2-1-90 NR, NN)

CITY OF NOVI NOTICE

NOTICE IS HEREBY GIVEN that the Planning Commission for the City of Novi will hold a public hearing on Wednesday, February 21, 1990 at 7:30 P.M. in the Novi Civic Center, 45175 W. Ten Mile Rd., Novi, MI to consider MAP AMENDMENT NO. 18-484, a proposed rezoning initiated by Joseph Grande, to rezone property in Section 20 (Sidwell No. 50-22-20-100-011 & 50-22-20-326-001) from R-A Residential Agricultural to R-3 One-Family Residential District or any other appropriate zoning district.

ORDINANCE NO. 18.484 ZONING MAP AMENDMENT NO. 484

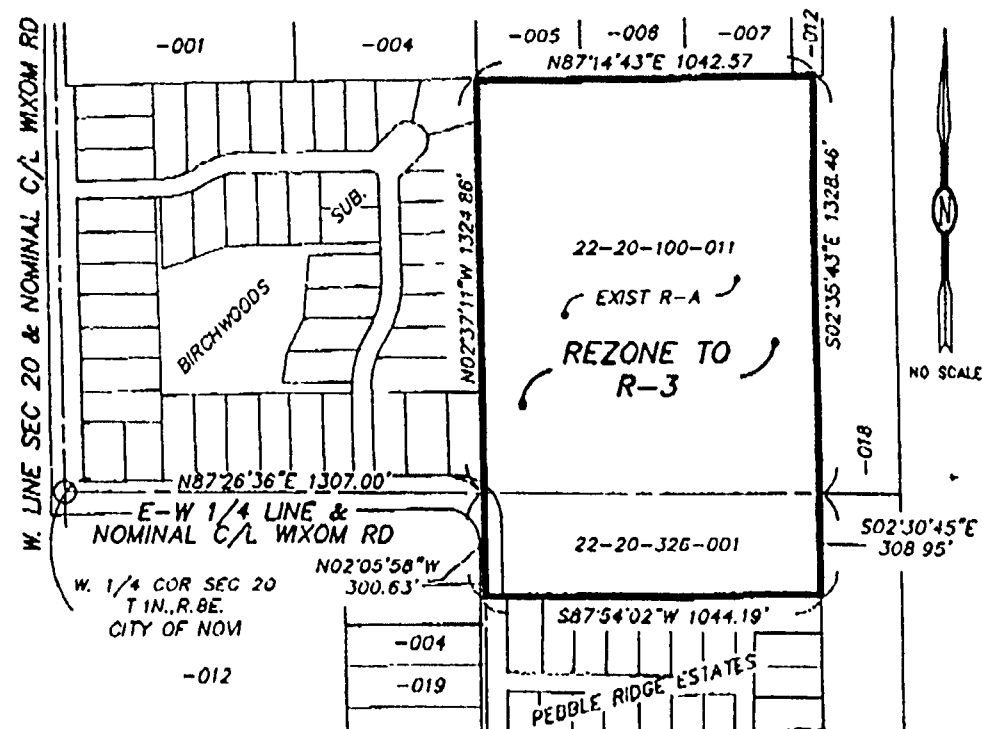

To rezone a part of the W 1/4 of Section 20, T1N, R8E, City of Novi, Oakland County, Michigan, being parcels 22-20-100-011 and 22-20-326-001, more particularly described as follows:

Beginning at a point on the E-W 1/4 line of Section 20, said point being N87°26'36"E (recorded as S89°35'23"E) 1307.00 feet along the E-W 1/4 line of Section 20 (nominal C/L of Wixom Rd.) from the W 1/4 corner of Section 20, thence N02°37'11"W (recorded as N00°19'59"E) 1324.86 feet along the easterly line of "Birchwoods Subdivision" as recorded in Liber 166, Page 16 of Plats, Oakland County Records, thence N87°14'43"E 1042.57 feet, thence S02°35'43"E 1328.46 feet, thence S02°30'45"E 308.95 feet thence S87°54'02"W 1044.19 feet (recorded as N89°21'20"W 1044.62 feet) along the northerly line of "Pebble Ridge Estates" as recorded in Liber 207, Page 12 of Plats, Oakland County Records, thence N02°05'58"W 300.63 feet along the nominal C/L of Wixom Road to the point of beginning.

EXCEPTING THEREFROM Any parts of the above described lands taken, deeded or used as a street, road or highway FROM R-A RESIDENTIAL AGRICULTURAL DISTRICT TO R-3 ONE FAMILY RESIDENTIAL DISTRICT.

All interested persons are invited to attend. Verbal comments will be heard at the hearing and any written comments may be sent to the Dept. of Community Development, 45175 W. Ten Mile Rd., Novi, MI 48050 until 5:00 P.M. Wednesday, February 21, 1990.

NOVI PLANNING COMMISSION
JOHN BALAGNA, SECRETARY
KAREN TINDALE, PLANNING CLERK

(2-1-90 NR, NN)

City shelves plan for Ford plant

By STEPHEN KELLMAN

While the city pursues a new joint services agreement with the township for participation in the proposed Haller Library, a former suggested library site remains vacant.

The Ford plant in Northville City has remained empty since its closure by the car company last June. A study commissioned by the city suggested a community library for the site, but with the township's Haller Library proposal proceeding, the city has shelved those plans.

"We certainly plan to have a role in Ford's sale of the property, even if it's just an advisory role," said City Manager Steven Walters.

The city is interested in the future of the Ford plant for a number of

reasons, not the least of them being the potential for more commercial development and more money for the tax rolls.

But the city is also interested in using the plant's parking lot across Griswold as public parking, Walters said. "There's obviously an interest in Ford Field being retained for public use," he added. The city would also like to maintain public access to the watercourse around the plant.

No matter who develops the Ford plant, the city will have a say in the development through site plan review by the planning commission and historic district commission. But as Walters said, "the more positive impact we can have is by working with Ford and potential developers before a final developer is chosen."

Obituaries

ERNA A. GLASER

JOHN J. (JACK) FRICKE

Mrs. Erna A. Glaser, 83, of Northville died Jan. 29 at Boisford General Hospital in Farmington Hills.

She was born Oct. 6, 1906 in Willerhausen, Germany, the daughter of Max Hebes and Henrietta Tenecke. In 1921, she married Alfred Glaser. He survives.

Mrs. Glaser came to the community in 1928. She was a homemaker.

Other survivors include a daughter, Dolores LaFaive of Negaunee; a sister, Elly Tetzlaff of Northville; four grandchildren; and one great-grandchild.

Funeral services are Friday, Feb. 2 at 1 p.m. at Casterline Funeral Home, Inc., in Northville, the Rev. Eric S. Hammar of the First United Methodist Church of Northville officiating.

Mr. John J. (Jack) Fricke, former vicar at the Church of the Holy Cross Episcopal in Novi, died Saturday, Jan. 28 in Omaha, Neb., of cancer.

Father Fricke served at the Church of the Holy Cross Episcopal from 1966 to 1969 and was instrumental in building most of the church as it exists today. In 1969 he left Novi to serve as sub-dean of Trinity Cathedral in Omaha, Neb. He later became dean of the cathedral, where he served until his death.

Father Leslie Harding of the Church of the Holy Cross Episcopal reported that Mr. Fricke's wife, Ann, and family are doing well.

A memorial eucharist will be celebrated Tuesday, Feb. 6 at the Trinity Cathedral in Omaha, Neb.

Those wishing to send cards or memorials may mail them to: Trinity Cathedral, 113 N. Eighteenth St., Omaha, Neb. 68107.



Record/CHRIS BOYD

Computer age

Winchester School will soon be on-line with a computerized library. Above, Celeste Matestic, right, media specialist at the school, helps Linda Last coordinate a catalogue for the 13,000 books that will be available using the latest in library technology.

LAWYERS WHO GET RESULTS

JOEL H. GOODMAN
ATTORNEY AT LAW
ALL LEGAL MATTERS
1988 METRO TIMES
DIVORCE LAWYER OF
THE YEAR

1st VISIT **NO CHARGE**
399-1229

CARNEGIE INSTITUTE

OFFERS
SPECIALIZED TRAINING
FOR EMPLOYMENT IN
HOSPITALS, CLINICS
& MEDICAL OFFICES
THE CHOICE IS YOURS:

- Medical Assisting
- Office Management
- Cardiovascular Technology
- Records Transcription
- Insurance Billing
- Secretarial
- Word Processing

Register Now
For March Classes
589-1078

Placement Assistance
Financial Aid &
Fully Paid Tuition
for Oakland, Macomb and
St. Clair County Residents,
If Qualified
Accredited AMA-NATTS

PUBLIC AUCTION

TUESDAY, FEB. 6th - 10:30 A.M.

By Order of the Secured Party
Assets of
D E C ENGINEERING, INC.
267 11 Northwestern Hwy
Southfield, Michigan

20,000 Sq. Ft. Ultra Modern
Office Furniture

IBM 463 1-LK Mainframe-
Complete
9-Compaq Computers
2-IBM AT Personal Computers
Acer 7 10 Personal Computer
Printers, Ozalid Printvac 600
Blueprint Machine, Xerox
Copiers, Office Desks, Chairs
Conference Tables, Filing
Cabinets, Office Partitions

INSPECTION MON FEB 5th -
9AM-4PM

TERMS Cash or Certified Funds
ONLY

CONTACT
**ROBERT WILLIAMS
& COMPANY**
(313) 559-5551/
FAX (313) 569-9087

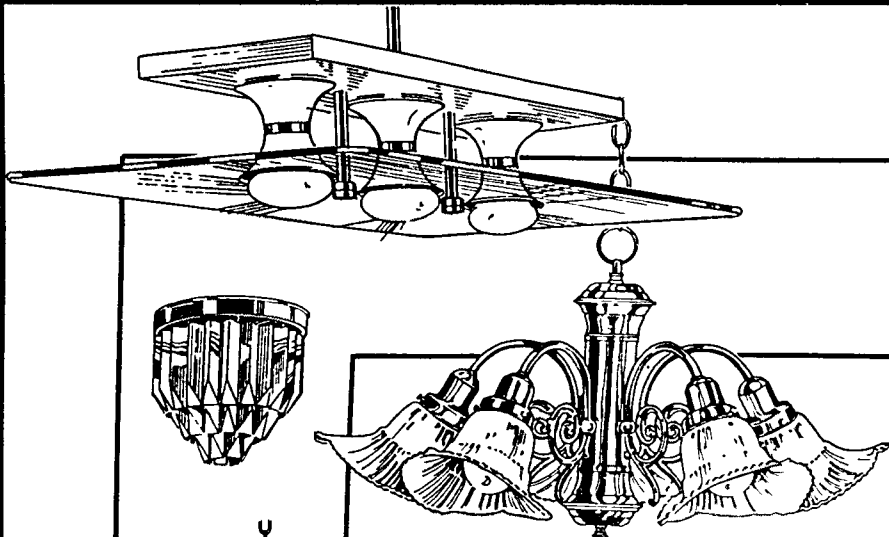

ARTCRAFT

Your home will be
a show piece
that will delight

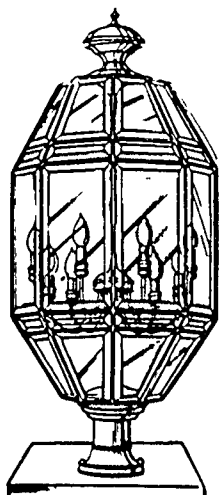

The classic
charm of the
Canterbury
Collection
moves outdoors

Framond

Set Your Style with Casual Elegance

See our Exciting Lighting Ideas For

INDOOR
and
OUTDOOR

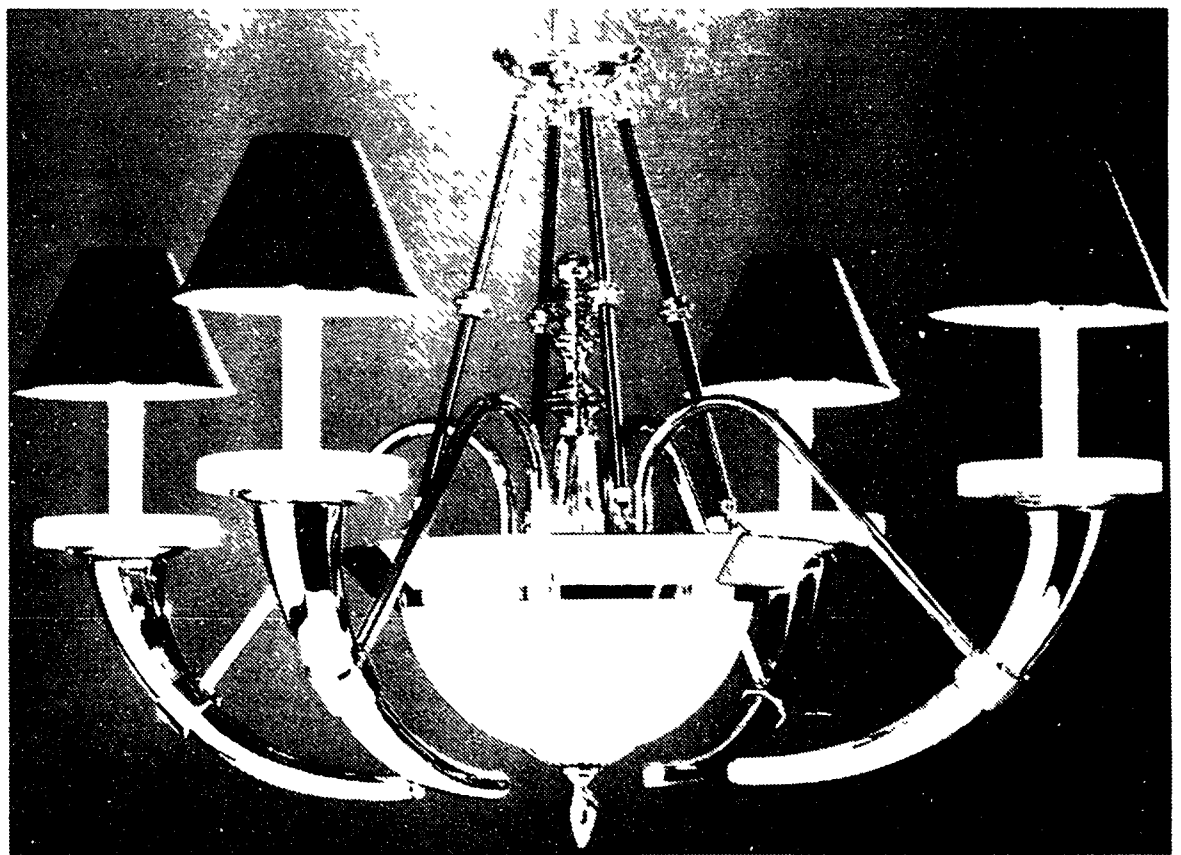

NULCO The Epoch Collection

A mauve or beige satin glass font surrounded
by four free-reaching torch arms of cast
polished brass. Brass candle and down-lights
are concealed in the bottom font.

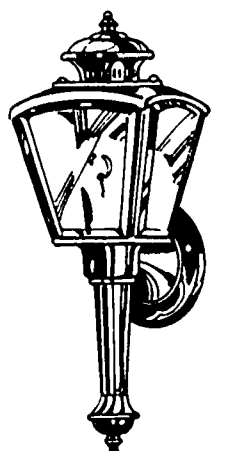

Gallery Hours: Mon, Tues, Wed 9:00 am - 8:00 pm; Thurs 9:30 am - 8:00 pm; Sat 9:30 am - 5:00 pm

We Specialize In Personal Service

BRIGHTON

Electric Lighting Gallery

7041 W. Grand River Ave.

2 1/2 Miles West of I-96
Grand River Exit

BRIGHTON

227-8100



Thursday, February 1, 1990

The Northville Record

Our Opinions

Litter shouldn't be blowing in the wind

At first glance, those traveling along the Northville-Salem Township boundary at Six Mile and Napier roads last Friday morning may have felt they had stumbled into an isolated, freak snowstorm.

Trees were wrapped in a white blanket and the ground on the Northville Township side of Napier Road showed only intermittent patches of brown.

But this was no idyllic Michigan winter scene. The ground and tree cover along the periphery of the Browing-Ferris Industries Arbor Hills East landfill were bathed in the remnants of a paper storm — hundreds of pounds of fallout from wind gusts that whipped through an uncovered portion of the landfill the day before.

It was an amazing sight — and very disturbing.

We realize the necessity of landfills, and the BFI site in Salem Township has long been one of the workhorses in the industry. A Department of Natural Resources official said BFI generally maintains a good reputation among state and federal regulators, but the spokesperson criticized the actions — or inaction — of landfill managers during Thursday's extreme high winds.

We are in full agreement with the DNR that landfill management should have halted dumping operations when the wind speed cranked up to unmanageable levels around 3:30 that afternoon. According to Dan Nelson, BFI district manager, several trucks dumped their load into the uncovered open face of the landfill some 150 feet above ground level.

And it doesn't take a genius to

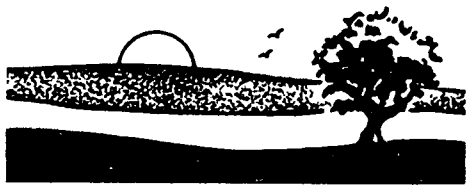

ENVIRONMENT

figure out what happened when the loose refuse and winter gales met.

BFI enlisted a troop of temporary employees to clean up the resulting litter, which was strewn across several hundred yards of Northville Township land. No less could be expected. But the thought of thousands of pieces of paper, plastic and styrofoam carrying who-knows-what as it tumbles across the countryside is less than heartening, especially in this time of increased environmental awareness.

It is clear that the main concern at the Arbor Hills East landfill was to proceed with the dumping of waiting trucks. Landfill officials apparently had to make a decision based on economics — while papers swirled about them and down to the ground outside the facility.

We commend Nelson for his candor and willingness to discuss last week's incident, but we think BFI made an incorrect decision and hope they will formulate policy to keep similar situations from occurring in the future.

Landfills can be good neighbors and Arbor Hills East is striving to be a state-of-the-art facility. We just hope they will not choose the same littered path next time a windstorm sweeps across the area.

MX missile poses a local threat, too

With the recent selection of Wurtsmith Air Force Base in Oscoda as one of the six sites for the MX Rail Garrison, and the CSX Transportation rail line as a possible missile train route, local citizens are faced with the frightening prospect of nuclear warheads rolling through town.

Though the Air Force must necessarily guard the exact routes of the missile trains, local residents have a right to know if their community may be on a possible route, and how often the missiles might be on the tracks. Jackie Victor, program director for the public awareness group Michigan Sane/Freeze, pointed out recently that "it's not just a national-security issue, it's a public-safety issue as well."

The most basic question from a local standpoint is, "How did such a proposal become reality so quickly when so many safety questions remain unanswered?"

For example, why has the Air Force used accident data from commercial railroad companies to figure the safety of the proposed MX trains, despite the fact that the missile launch cars will be longer, taller and much heavier than typical commercial cars?

Also, the Air Force has said nothing in its environmental-impact statement of the effects of launching one of these missiles from the tracks. Won't the tracks be destroyed? What about neighboring properties and the people on them? And what about the increased danger to Michigan from stationing the nuclear weapons here, not to mention using them?

Critics of the proposal across the nation have more fundamental

arguments against the Rail Garrison proposal, and against the MX missile itself.

For instance, they argue, where is the "national need" for the missiles themselves when the country already has an estimated 1,000 land-based intercontinental ballistic missiles, and more than 10,000 long-range nuclear weapons on submarines and bombers?

And why does the country need a rail-based missile system at all? The Air Force has estimated that it will take four to six hours to move the trains onto the national rails so that the missiles are safe from Soviet attack. Yet Soviet missiles can reach the United States in well under an hour.

Because of this, the critics charge that the Rail Garrison system — designed by the Air Force to provide a "stabilizing" influence in times of military tension — could actually encourage a Soviet first strike rather than deter one.

Over and above the possible health risks and accident potential is the dangerous mentality demonstrated by the Rail Garrison proposal. The military is using the entire country as its potential battleground during the next war.

Any community with railroad tracks linked to the national rails is a potential participant in the elaborate shell game that the military wants to play during times of increased tension.

As U.S. Rep. Les Aspin has said, "The Rail Garrison program has the feel of something worked out on the back of an envelope." But the proposal itself places the many dangers posed by nuclear weapons in our own back yards.

On the fence

By Ann Willis

It's getting uncomfortable up here on this fence.

The library fence, that is.

You see I'm having some trouble with this whole Haller Library thing.

First of all I agree that we need a new library for the community of Northville. I think that separate libraries for the city and township just don't make a whole lot of sense. Libraries by their very nature are better if the circulation potential is bigger. That's why Northville belongs to the Wayne Oakland Library Federation (WOLF).

That's not a hard one. Just about everyone agrees that the community could use more space in its library. It's the where and the how questions that have me up on this fence.

Before the Haller family generously offered to donate the 72 acres of land on Six Mile and Sheldon roads to the township, the library search committee did a lot of work. One of its conclusions found that libraries do better if they are located in a commercial area. People by their nature prefer to make the library one of their stops — not necessarily the only destination of a trip. You know, drop the kids off at the library on Saturday morning — run a few errands, then pick them up. The library probably sees more use that way than as a definite point of travel.



Now, many people have rightfully noted that the Six Mile and Sheldon area will be the *population center* of the community in 10 or 20 years. But it won't be the commercial center. At the joint meeting between the school district, township officials and city officials, everyone agreed that the retail and commercial base for the Northville community will be downtown.

I'm also having trouble with the cost. I think \$5 million is a big chunk of change. I think 44,800 square feet is a huge library and it's a shame that the township and city have no say in the size of the structure. As nice as the free land is — the stipulations on that gift are hard to swallow.

So you see why I'm perched up here. I think the land gift is swell. I know the township needs more room. Township Hall is small now and will need to grow. The community does need meeting rooms and community rooms. The land could be a godsend for the room it will provide for these things. But it will all cost money. If the building construction could be phased, that might help me find my way down to the ground sooner. Most of my hesitations come from the fact that the 44,800-square-foot building must be constructed — and paid for — now, before the taxpayer base that would subsidize it, is in place.

I'm glad the citizens of the township will vote on the issue. I wish the residents of the city had an equal chance.

Forum

By Chris Boyd

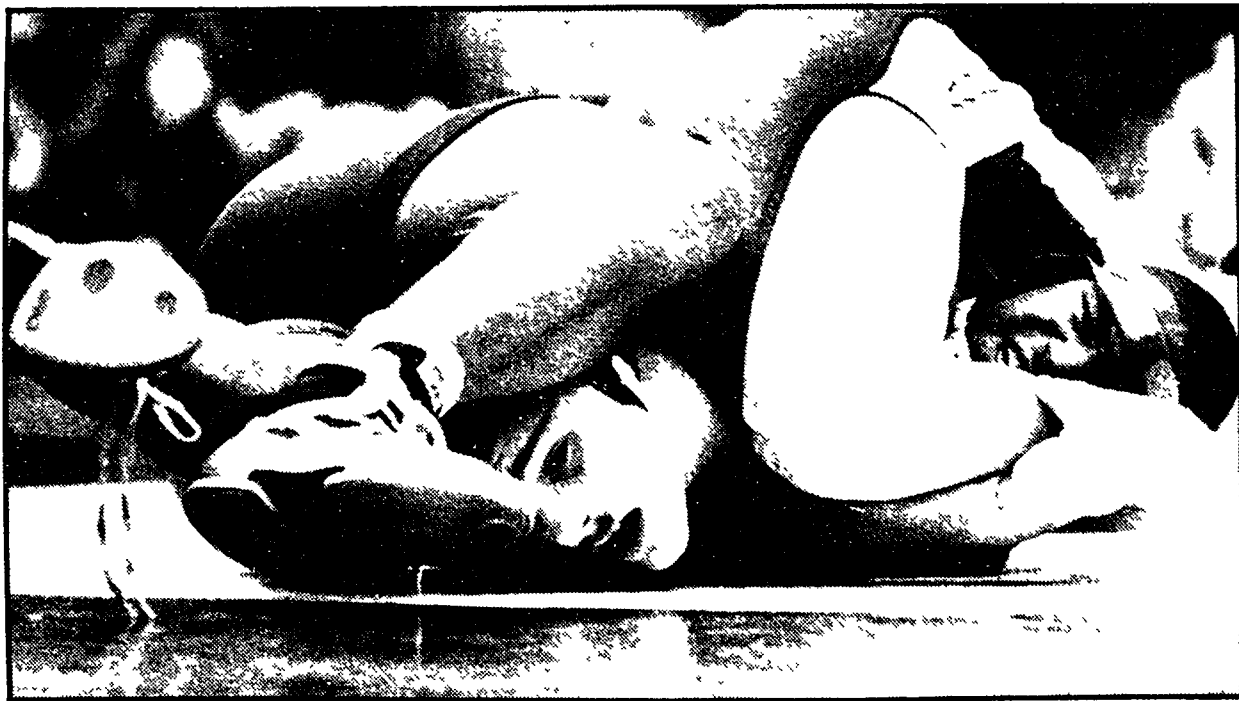

Knot funny

Give us a call . . .

By Bob Needham

If you're a regular reader of this newspaper, you're used to seeing a different face down in this corner — that of Phil Jerome, who has been associated with the Northville Record for years.

Phil recently got a promotion to executive editor, which means he is now overseeing the news operations of all six papers in our chain. He still lives in town, but now he works out of our Howell office.

The promotion meant a lot of other shuffling around within the company. Ann Willis, whose mug you see at the top of the page, got moved up into Phil's old position, which is called managing editor. And I got moved up into Ann's old job, with the plain old title of editor.

All this is by way of introduction to those of you who don't know me. I've been working as a reporter here for almost three years, for most of that time covering the City of Northville and assorted other things we thought belonged in the paper.

Having lived in the area (at the moment, Plymouth, though my fiancée and I hope to move to Northville after our wedding) for a while, and having worked for the Northville Record, I like to think I'm pretty familiar with the Northville community. But not as familiar as I want to be.



This is going to be a major learning process for me, and I'll be asking for help. Help in keeping on top of community events, in knowing which issues are important to the residents, and in figuring out the best ways to bring you the stuff you want and need in your local paper.

Everyone here wants to do a good job. But we don't operate in a vacuum. The more contact there is between the community and the newspaper, the better the newspaper is going to be — and the better served the readers will be. That's what we're aiming for.

So please let us know what's on your mind. You can call me, Ann, or anyone else on the news staff at 349-1700. We want to hear about upcoming events. We want to hear about things we missed, although we much prefer to hear about them ahead of time so we *don't* miss them. We want to know if there was a car accident, or if someone you know won an award, or if somebody is dumping trash illegally in the field near your house. We want to know what you think of the city council, the township board and the school board. And we want to know what you think of the newspaper.

It's nice to be here. I hope to hear from you

Readers Speak

Resident angry over "skyscraper"

To the Editor:

With all the thought that goes into painting downtown buildings (e.g. Shraders), building libraries, and saving existing trees on construction sites, where has our representation gone for protecting the integrity of Northville? A skyscraper is going to be erected at Six Mile and Haggerty. This is not a corner in Southfield, Troy, or Detroit. This is Northville Township, a small history-preserving family community we moved into to get away from the "city feeling". What's so disturbing is that tax-free Ward Presbyterian Church insistently continues with their plans to build the church with almost twice the height that code had allowed and which has been deemed unreachable by the fire department.

The Zoning Board of Appeals let the whole community down when it gave a variance to ignore all this. Do they understand how high 107 feet is? It's sad the taxpayers have to bring the township to court to have this issue reversed when it should never have been granted initially. My prayer is that a judge can overturn this insanity, thus preserving what Northville projects to its citizens and visitors. I sure don't want to awake one day exclaiming, "Gee, Toto, I guess we're not in Northville anymore."

Judy Kotylo

If it cost us \$94,000 now for this error think what it could cost us in the future...

P.S. My God what ever happened to common sense.

R.B. Myers

Parking decked

To the Editor:

Kiss the quaint little Victorian city good-bye. I am appalled to have just learned, forgive me for not watching more closely, that the city council has just approved a five-story — count 'em — five-story parking structure right in downtown Northville. Where was the Historic District Commission? What were the city planners thinking of? I guess I had better watch what's going on around here a little more closely, make that a lot more closely. I can hardly wait to tell someone coming from the south to "go north on Sheldon, past Seven Mile, then you'll see this huge parking structure, across from a tall brick wall. Once you get through the canyon at the top of the hill, you'll see Northville."

The founding fathers must be rolling in their graves. It's beyond comprehension that a city where I have to have the color of my house and the shape of my windows approved would allow a five-story concrete parking structure to be built.

Well, I just want to say I do not intend to take this sitting down. We all know why people are attracted to our city. This is a clear cut case of money taking over Northville. What is it about parking problems that make city officials lose their senses? Maybe we need to make some serious changes in our City Council. There are alternative locations for a parking structure.

Daniel Hackett

Parking again

To the Editor:

I live in the City of Northville, a small town we could all consider to be unique, quaint and most of all charming. But as the downtown area develops with plans approved by the planning committee for a five story, 600 space parking structure to be located south of the Main Center development over the top of where the Farmer's Market used to be, I think the town we all once knew is going to change drastically to a town that lacks the charm it used to have.

I recall other towns throughout Michigan such as Harbor Springs or Saugatuck and small towns out on the East Coast on the same scale as Northville. They were all very much like Northville, being small, quaint and charming, and they all had that inherent parking and traffic problem. But, none of them ever resorted to building a five-story parking structure right in a downtown area. The fact is that most small towns like Northville were built before the automobile existed. Why can't we appreciate this quality. In France if your car is too large to fit down a narrow street, well tough!

After all, that's what draws people to visit Northville, or cities throughout Europe that have retained their original identity and separates them from recently built suburban communities with big parking lots and strip malls. It would be a farce if we make it our prime concession to accommodate cars in our town. We had better take parking off Main Street, put it in a structure and make Main Street four lanes and of course, move the clock so that traffic can move efficiently through our town. A five-story parking structure on Center Street in plain view seems to be this kind of logic.

As we enter our town from Sheldon Road, we see the race track and most of all, vast amounts of asphalt for parking which is used part of the year and at opposite times of the day, from when the retail shops need parking. It makes one think, "Do we need even more parking, or maybe a parking exchange with the pre-existing race track lot or to develop parking in the Cady Corridor which is more central to the city and less visible?"

You would think we would learn by poor planning of the past, such as M.A.G.S., or a deck we now have that is half used due to vandals, and a poor location, and yes — it is falling apart in only 15 years' time. Great! Let's build a bigger deck, lit up 24 hours a day, with a full-time security guard, and cameras, paid for with the city's tax money, and destroy the scale of our town. I suppose the race track-goers and the skateboarders make this necessary for security guards and cameras. Oh yes, how about the aspiring graffiti artists. Remember the high school incident?

Remember all the front page renderings of the MainCentre building? Somehow, a parking structure was never displayed in any of the renderings, in fact, the parking structure is to be much larger than the actual MainCentre building itself. A picture tells a thousand words. If the City of Northville saw the parking structure in a rendering, would it be too gross for the viewer?

I hope everyone who has complained of the parking in the past finds town pride in a five story parking structure. I don't think so! I think our city council and planning committees deserve a failing grade in creativity and in the preservation of our town as it used to be. I think that we should let city council know that this parking structure is a poorly contrived excuse.

I also hope to see those of us who are concerned at the upcoming city council meeting.

John Kaloustian

Cooke programs

To the Editor:

With the fall 1990 reopening of Cooke Middle School, the Northville Cooperative Preschool finds that for a second year in a row, it must relocate. The difficulty this time however, is that NCP has no place to move to. The NCP Board has researched all conceivable locations (churches, halls, etc.) with no viable possibilities emerging. Can it be for the first time in its 40-plus year history, NCP is faced with the dismal prospect of closing simply due to the lack of space?

The Northville School Board has been supportive in the past and has recognized the value of strong preschools feeding into the elementary schools. Dr. Bell stated that quality preschool programs do a great deal to enrich the Northville Public School system. NCP now must look to Northville for a real sign of support and ask Northville to locate a space for the preschool within a public school building. My guess is that the NCP members, future members and alumnus (which reads like a who's who of Northville) would be greatly saddened to see NCP unable to continue the work of teaching and nurturing the children of Northville.

Marilyn Kowalkowski

Not an error

To the Editor:

The article by Mike Tyree in Thursday's paper, dated Jan. 18, 1989, but was Jan. 18, 1990, must be in error as it states on page 1 the Board of Trustees awarded a contract to Dicomo for the contract for the Haller Library, and on page 16 it says the township is responsible for the first two phases, approximately \$94,000 regardless of the outcome of the election. I certainly hope the Board of Trustees are not dimwit enough to have approved that contract without the vote of the people, who have yet to approve the fact we want the library at any price let alone \$4.5 million, please tell me I am wrong. Either Mike's article is wrong in its facts or our Board of Trustees is very premature to say the least; please tell me I am wrong or let's start to impeach the five members that voted for approval.

Today's children are under stress

This is another in a continuing series of columns by Northville Youth Assistance Director Mary Ellen King.

In the 1980s college campuses across the country offered stress management classes for adults. Employers suggested that their employees learn how to relax. Although most are aware that adults are experiencing stress in our high-pressure, fast moving society, it is easy to forget that today's children also experience a tremendous amount of stress.

Children often show signs of un-managable levels of stress. It is important for parents to watch for these warning signs:

- Recurrent stomach pain or headaches

- Sleeping problems
- Bed wetting
- Changes in eating habits
- Aggressive or stubborn behavior
- Reluctance to participate

If children experience one or more of these symptoms, they may be under too much pressure. One common cause of this high level of pressure is an involvement in too many activities. Many pre-schoolers, for example, have activities and lessons every day of the week. For some, this is too much to handle, and efforts to reduce their activities and their stress should be made.

If you think your kids are doing too much, back off. Find out what really holds your child's interest. A simple way to do this is to get a cup of coffee and observe your child playing. They may fantasize

about being a sports hero, or they may pretend to be a prima ballerina. With this information, a parent can help to involve their children in activities that interest their children.

Parents may encourage other activities but one or two organized activities a week is probably enough for most young children. The most worthwhile activity for kids is to spend time with their parents. Talking to parents, sharing things that they like about each other, and expressing sincere affection, are more beneficial to children than many high-stress activities.

It may be worthwhile to examine a child's activities and to evaluate if time with parent and child together is more important than placing a child in a high-pressure, activity filled world.

Moo U?

By Tim Richard

Good luck, Dennis Martell, even though your petition drive is likely to be neglected to death.

Martell is the leader of an effort to recall three Michigan State University trustees — Lawrence Owen, Joel Ferguson and Kathy Wilbur.

His problem is that he'll need nearly 600,000 petition signatures to do it. That's almost half of what it takes to get elected to the MSU board.

The MSU board, in case you've been in a cocoon, voted 5-3 last week to make football coach George Perles athletic director, against the recommendation of President John DiBiaggio. To those who think in derogatory terms, the five have enhanced MSU's reputation as "Moo U," a reference to its founding in the 1860s as an agricultural college.

The board majority also flushed down hiring guidelines, ignored campus constituents and, by one member's admission, violated the Open Meetings Act two or three times.

Martell needs to know that most recall drives fail. There should be an easier way to

stomp on the offending trustees, and there is. Politics.

You see, those trustees are nominated by political party conventions held every election year in late August or early September, and then elected by the voters. Two come up for reelection every two years.

Owen and Malcolm Dade, both of whom voted for Perles, are due to face the Democratic State Convention this year.

I suggest people who are serious about dumping the Moo U trustees run for Democratic or Republican precinct delegate this year. It's easy. You get petition forms from your friendly county clerk. It takes only a couple dozen signatures to get on the ballot.

Then you attend the county and state conventions where Owen and Dade or their Republican opponents are to be nominated. You recruit candidates who will obey the Open Meetings Act and get rid of MSU's jock mentality. You get them nominated and elected.

In two years, you repeat the process and go after Republican Kathy Wilbur. (Republican Dean Pridgeon is also due for renomination in 1992, but he voted against

Perles.)

Wilbur, a former Birmingham resident, works for state Sen. Bill Sederburg, R-East Lansing, who chairs the Senate appropriations subcommittee that oversees higher education budgets. She is a conscientious worker and a genuinely good person. I like her. But Wilbur is a public official and should be held accountable for her vote.

Two years ago University of Michigan regents held closed door meetings to hire a president and got sued under the Open Meetings Act. The case is still in the appeals court. But the board's secrecy never became an issue at either party convention.

Also about two or three years ago, the Oakland University board voted to raise tuition 19 percent, or double what Gov. James Blanchard thought appropriate. Blanchard was reported to be furious.

OU trustees are gubernatorial appointees. But when the offending trustees came up for reappointment, Blanchard failed to take advantage of his powers and failed to enforce his own tuition policy. He tamely reappointed them.

I'm pessimistic that Dade and Owen will get the ax. I hope I'm wrong.



Your Child will gain one full grade level in just 36 hours. Guaranteed.

Sylvan's proven approach to learning has helped thousands of children to do better in school. In just a short time, your child will be reading at a full grade level better than he or she does now, or solving math problems that right now seem incomprehensible. Best of all, your child will feel a lot more confident in school. WE GUARANTEE IT. For more information on how Sylvan can guarantee you child's academic growth, call

227-1800 737-2880

9912 E. Grand River 5755 Maple Rd. BRIGHTON West Bloomfield

Because success begins with the basics. \$20 OFF ANY DIAGNOSTIC TESTING

PROGRAMS INCLUDE READING • MATH • ALGEBRA STUDY SKILLS • S.A.T./A.C.T.

"Good service, good coverage, good price- That's State Farm insurance."

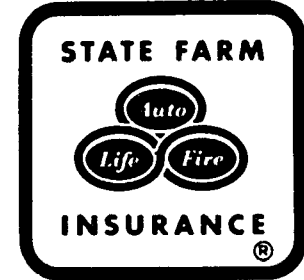

Mike Gabriel, Agent

Corner of 10 Mile and Meadowbrook, Novi 477-8383

Like a good neighbor, State Farm is there

State Farm Insurance Companies • Home Offices: Bloomington, Illinois

THANK A VOLUNTEER TODAY

Dedicated volunteers deserve special recognition for their community service. You can say thank you by nominating them for the



JCPenney GOLDEN RULE AWARD

given to individuals or groups for outstanding volunteer service.

The JCPenney Golden Rule Award recognizes and rewards the selfless work of volunteers in communities across America. It is named for James Cash Penney's first store, called "The Golden Rule," which was established in Kemmerer, Wyo., in 1902. And it is based on Mr. Penney's own dedication to service—first in business, then in decades of philanthropy and personal service to many causes.

Nominate a friend. A group. Yourself.

Winners will be selected from among your nominations by a panel of involved citizens and community leaders. Winners will receive

- ▲ A specially commissioned bronze sculpture that symbolizes the spirit of volunteerism
- ▲ A contribution of \$1,000 to his or her organization
- ▲ An opportunity to compete for the National Golden Rule Award, which carries an additional contribution of \$10,000 to the winning volunteer's organization.

Nomination forms are available where you volunteer and at the catalog desks of JCPenney stores.

Deadline for nominations is March 20, 1990.

Winners will be announced April 24, 1990.

JCPenney

© 1989 J. C. Penney Company Inc.

Bavarian Village SKI SHOPS

FEBRUARY SKI SAVINGS

TAKE UP SKIING
IT'S FUN, EXCITING AND
Bavarian Village WILL HELP
YOU GET STARTED.



LET'S GO SKIING

**BIG SAVINGS
ON TOP BRAND
SKI BOOTS**
UP TO **40% OFF**
BIG SELECTION

- \$175 DOLOMITE \$99
- \$160 NORDICA \$99
- \$190 SALOMON \$109
- \$240 NORDICA 800 LADY \$119
- \$185 RAICHL \$119
- \$180 NORDICA \$129
- \$215 HEIERLING \$139
- \$210 SALOMON \$139
- \$260 LADY NORDICA 755/790 \$149
- \$265 HEIERLING \$169
- \$275 NORDICA \$179
- \$265 SALOMON \$199

WE KNOW HOW TO FIT BOOTS

CROSS COUNTRY
SKIS/BOOTS/POLES/BINDINGS
50% OFF
ALL THE TOP BRANDS



ALL ADULT SWEATERS
40% OFF

ELAN SKIS
50% OFF
ASSORTED MODELS
270 PAIR
RET. \$295 to \$355

NORDICA
N981 BOOTS
THE BEST
RET. \$360
\$249
MOST SIZES

ALL CROSS COUNTRY
SKIS/BOOTS/POLES
1/2 OFF

TOP OF THE LINE PREMIUM BOOTS ON SALE
NORDICA N997/997 COMP • NORDICA 957
NORDICA N981/881 • NORDICA 955/807
SALOMON SX-92 • SALOMON SX-92 EQUIPE
SALOMON SX 92/82/72/62 • LANGE XRI TEAM PINK
LANGE XSI • LANGE HEAT • ROSSIGNOL R900
RAICHL FLEX EQUIPE/RX-870 • ROSSIGNOL R105
TECNICA TNT/TX
**TRY ON A PAIR TODAY
SKI BETTER IN NEW BOOTS**

30% TO 50% OFF

SKIWEAR

MENS, LADIES, KIDS

TOP BRANDS / GREAT SELECTION
YOU KNOW YOU'LL LOOK GREAT IN SKIWEAR FROM
BAVARIAN VILLAGE. AND THE SALE PRICES ARE
TERRIFIC. FOR BEST SELECTION SHOP TODAY

WE'RE SHOWING ALL THE NEW
STYLES AND SHOWING SOME
GREAT SAVINGS ON SELECTED
NEW '90 STYLES TOO. JACKETS,
BIBS, BEAUTIFUL SWEATERS &
HOT NEW STRETCH PANTS.

20 TO 40% OFF
SELECTED MODELS OF CURRENT
1990 SKIS & BOOTS
OLIN • NORDICA • LANGE
K-2 • ROSSIGNOL • ELAN
SALOMON • RAICHL • PRE
HEIERLING • DYNASTAR

\$295  **GYRATOR**
\$179

\$250  **SKIS**
1/2 OFF
ASST MODELS

\$240 NORDICA
800 LADIES' BOOTS
\$119
THAT'S 50% OFF
HURRY! 54 PAIR

LANGE
XRI TEAM PINK
RET. \$350
\$262
HOT BOOTS

JR. SKIS & BOOTS
BIG SAVINGS

ALL KIDS' SKIWEAR
JACKETS/SWEATERS
PANTS/SHELLS
50% OFF

THE BEST!
PREMIUM SKIS ON SALE

- ELAN COMPLEX • BLIZZARD THERMO V-20
 - ROSSI 7SK KEVLAR • 4M • QUANTUMS • K-2 TNC
 - K-2 5500 CARBONS • OLIN ULTRA SL
 - OLIN EXTREME COMPS • MK-2 • DYNASTAR COUPES
 - PRE M6/5/4 • ATOMIC 733 • FISCHER VACUUM
- CHECK OUR PRICES WE'VE GOT THE SKIS

TERRIFIC SAVINGS ON SKI PACKAGES

SALOMON/ELAN
• ELAN ULTRALITE SKIS \$195.00
• SALOMON S-447 BINDINGS 120.00
• LASER SKI POLES 25.95
TOTAL \$340.95
PACKAGE PRICE \$169

OLIN/SALOMON
• OLIN RC-600 SKIS \$260.00
• SALOMON S-457 BINDINGS 130.00
• SCOTT SKI POLES 29.95
TOTAL \$419.95
PACKAGE PRICE \$199

K-2 3800
• K-2 3800 SPORT SKIS \$275.00
• SALOMON S-647 BINDINGS 150.00
• REFLEX MATCHING POLES 34.95
TOTAL \$459.95
PACKAGE PRICE \$269

HEAD/TYROLIA
• HEAD(SUPRA-M)/FLAIR-LJ SKIS \$275.00
• TYROLIA 550 D BINDINGS 130.00
• HOT SCOTT SKI POLES 35.00
TOTAL \$440.00
PACKAGE PRICE \$249

OLIN SKIS
50% OFF
ASSORTED MODELS
279 PAIR
HURRY ON THESE

SOME NEW 1991 SKIS
HAVE JUST ARRIVED AT
SPECIAL INTRODUCTORY
PRICES
SKI ON NEXT
SEASONS MODEL NOW
CHECK 'EM OUT

Bavarian Village

SKI SHOPS

- BLOOMFIELD HILLS: 2540 WOODWARD at Square Lake Rd 338-0803
 - BIRMINGHAM: 101 TOWNSEND corner of Pierce 644-5950
 - LIVONIA/REDFORD: 14211 TELEGRAPH at the Jeffries Fwy 534-8200
 - MT. CLEMENS: 1216 S. GRATIOT half mile north of 16 Mi 463-3620
 - EAST DETROIT: 22301 KELLY between 8 & 9 Mi 778-7020
 - NOVI: TOWN CENTER south of I-96 on Novi Road at Grand River 347-3323
 - ANN ARBOR: 3336 WASHTENAW west of U.S. 23 973-9340
 - FARMINGTON HILLS: 27847 ORCHARD LAKE RD. at 12 Mi. 553-8585
 - FLINT: 4261 MILLER across from Genesee Valley Mall 313-732-5560
- VISA • MASTERCARD • DINERS • AMERICAN EXPRESS • DISCOVER WELCOME
OPEN DAILY 10-9pm., SATURDAY 10-5:30pm., SUNDAY 12-5pm.

- EVERYTHING YOU NEED
FOR THE SLOPES AT
VERY COMPETITIVE PRICES.
- | | |
|----------|------------|
| JACKETS | SKI BAGS |
| PANTS | BOOT TREES |
| BIBS | UNDERWEAR |
| SOCKS | STRETCH |
| MITTENS | PANTS |
| HATS | AFTER |
| SWEATERS | SKI BOOTS |
| GLOVES | WARM-UPS |
| VESTS | SKI TOTES |
| GOGGLES | PARKAS |
| T-NECKS | SKI LOCKS |

GREEN SHEET Classifieds

Sliger/Livingston East
Thursday, February 1, 1990

B

Freshness and customer service are keys



Grocer opens retail outlet in Northville

By MONICA BAHM

Premium cuts of beef, exotic fruits, and a wide variety of fresh vegetables are some of the many tempting food items found at Mancuso's Quality Market.

Jim Mancuso, owner of the market, believes that his customers deserve only the highest quality products.

"Many people assume that a higher quality product will cost more money, but that's not always the case," Mancuso said. "Many of the items in my market are less expensive than a lot of the grocery stores in the area."

Since opening his market in November, 1989, he has received only positive feedback from his customers.

"I've had many customers comment on the freshness of the produce and the high quality meats," he said.

Mancuso feels that his market has one of the most unique meat cases in the area.

All of the meats are cut into restaurant size portions and are ordered from restaurant suppliers.

He sells Booth's Amish Chickens, which are raised all naturally, and are shipped to his market only one day after they have been slaughtered.

James Duguay and Ralf Caswell, both chefs by profession, work

behind the meat cases. They prepare such gourmet specialties as red pepper peanut chicken breasts and dijon herb pork roast, which only need to be cooked at home by the customer.

Duguay and Caswell make a variety of salads and homemade soups which are all made at the market. They also prepare daily gourmet luncheon specials.

"We can make just about anything that a customer wants," Mancuso said. "I had a woman who came into the market and wanted 42 sage chicken breasts for a party that she was giving. The two chefs prepared the chicken for her, and all she had to do was put the chicken in the oven when she got home," he said.

Mancuso also carries some unusual produce including broccoflower. The vegetable is a mix between cauliflower and broccoli and looks like a light green head of cauliflower. He is also the only supplier in Michigan to sell Ben & Jerry's Ice Cream.

In a few months, he plans to start selling beer, wine and possibly liquor at his market.

Prior to opening his market, Mancuso worked as a wholesaler for 10 years, servicing restaurants and hotels. He still works as a wholesaler out of his market. One of his largest accounts is the Palace in Auburn Hills.

Some of the staff at Mancuso's Market include, left to right, owner Jim Mancuso, and employees James Duguay and Ralph Caswell.

Your full service auto body repair shop

- Free estimates
- Complete bumping & painting
- All insurance work
- Car rental available

B.K.S. Collision, Inc.
Corner at Grand River and Milford Rd.
56891 Grand River New Hudson 437-9131
437-9625

COMING SOON
"Prime-Time" Steakhouse in the Loft
at
G. Willikers Spirits & Eatery, Grand River
at Pontiac Trail, New Hudson
Featuring Top-Quality Certified, aged Angus Roast Prime
Rib complete dinners for only \$8.95

Who's buckling up
in what kind of
vehicle
(FRONT SEAT)
in Michigan.

United Way
for Southeastern Michigan

G. WILLIKER'S
EATERY & SPIRITS
437-7693
Grand River and Milford Rd. • New Hudson

R & R GOLF
RETAIL DISCOUNT GOLF
FEBRUARY
APPRECIATION SALE
40% OFF
Ladies & Mens
Selected Sportswear
20% OFF All Ladies
And Men's
GOLF SHOES
SPECIAL CLUB REGIPS
\$200 Each. Complete
ALL CLUB REPAIR - PGA PRO ON STAFF
GOLF LESSONS AVAILABLE
"Customer Satisfaction is FORE-Most"
540 HIGHLAND AVE., MILFORD
(Prospect Hill Shopping Ct.)
685-2928

43.1%

LARGE CARS

Source: Office of
Highway Safety Planning,
Michigan State Police

JANUARY SPECIAL
U-Store Mini Storage of South Lyon
Lowest rates Around!
• Office Onsite
• Insurance Available
• Locks Provided
• Security Lighting
• Fenced
• Access 7 Days
A Week
• Monthly Rentals
• Outside Storage
• Paved
Check Our Prices
Before You Rent!
271 Lottie Street, South Lyon 437-1600
Located off Pontiac Trail by the Railroad Tracks
-8 Convenient Locations Serving You!
DAVISON - OWOSSO - BRIGHTON - HOWELL - HOLLY - SALINE - JACKSON

EARLY BIRD POOL SALE!
14' x 28' Inground Pool
STANDARD FEATURES
• 14 x 28 Swim Area
• 1 Stainless Steel Ladder
• Deck Support Bracing
• Concrete Patio
• Stainless Steel Filter
• Pump
• Main Drain
• Skimmer
• 2 Inlets
• Pool Base Hard Floor (not sand)
• Safety Rope and Floats
• Plumbing
• Maintenance Equipment
• Chemicals For Pool
• Excavation
• Labor To Install
THIS IS A QUALITY POOL WITH
QUALITY WORKMANSHIP!
Wrinkle-Free Liner Guaranteed
\$9850.00
Including Taxes
John Austin
Supervises
All Construction
9901 E. Grand River
Brighton
Next To Brighton Bowl
(313) 229-8552
February Hours
M, T, T, F 10-6
Sat 9-1
The Quality Goes In Before You

Used Auto Show Carpet
\$1.00 to \$5.95
sq. yd. sq. yd.
1000's of yards
still available
from Detroit
Trucks Arriving Daily
100's Of Rolls IN STOCK
At **HUGE SAVINGS**
The nation's largest auto show
carpet retailer is BIGGER and
BETTER than ever!
Donald E. McNabb Company
31250 Milford Road, Milford
Just off I-96 Exit 155 (Milford Road)
357-2626 or 437-8146
Store Hours: Mon-Sat 9am-7pm Closed Sundays

The
Forest Service
would like
to ask you
for a little help
with its
paperwork.

Business deductions bear watching

Suppose you're a sales manager for a software development company. It's been a while since you spoke with Jack, one of your good customers, so you invite him to lunch as a way of keeping in touch. There's no specific business to discuss, but you want to be sure Jack keeps your company in mind.

Enjoy your meal with Jack, but you may not be able to deduct it.

According to the Michigan Association of CPAs, you may deduct a business meal only if it was "directly related to" or "associated with" the active conduct of our trade or business.

The primary test of this rule is whether you discussed business during, directly before, or directly after a meal. Once you satisfy these requirements, you may deduct up to 80 percent of the cost of the food, beverage, tax and tip provided that these expenses were not "lavish or extravagant under the circumstances."

Let's look at another scenario. Imagine your company has a new program you think Jack's human resources department could use. You arrange a lunch date with Jack to discuss the new program's capabilities. This time, you can write off 80 percent of the lunch. And the cost of the transportation to the restaurant may be fully deductible as well.

Remember, if your meal and entertainment expenses are not reimbursed by your company, they must be added to your other "miscellaneous itemized expenses" which are deductible only to the extent that they exceed 2 percent of adjusted gross income.

The 80 percent rule must also be applied to "single sum expenditures." For example, if your hotel includes breakfast in your room charge, it is up to you to allocate a portion of the room charge for food. You would then be eligible to deduct 80 percent of the cost of breakfast and 100 percent of the cost of the room. The 80 percent limitation also applies when you dine out alone on a business trip. When you are away from home on a business trip, some of the expenses that are deductible include hotel and lodging expenses, meal costs, baggage handling and business telephone calls.

In most cases, when you travel strictly on business, your write-offs are clear-cut. But when you mix business with pleasure, the picture gets blurred. Transportation to and from a destination is deductible only if the trip is primarily related to your business. But suppose you take a trip for personal reasons and, once at your destination, you take time out of your vacation to see a customer. If you entertain a customer and meet the normal requirements for a deduction, 80 percent of the cost of the meal is deductible, the cost of the transportation between your hotel and the location of the business meal is also deductible.

If the primary reason for your trip is business, but you extend your stay for personal rest and relaxation, the cost of the transportation to and from the venue is still deductible. But you may only deduct lodging, meals, and other related meal expenses for the business part of the trip. There are special rules for foreign travel, even where the travel is primarily for business. Essentially, if you are traveling for one week or less, or if less than 25 percent of the travel is non-business, the deduction should be allowable. Incidentally, you may not deduct the travel expenses of a spouse who accompanies you on a business trip unless you can prove that the spouse's presence served a bona fide business purpose.

The rules for deducting entertainment costs parallel those for business meals. If you take a client to a baseball game, you need not spend

Money Management

all nine innings trying to sell him your company's new training program. But some business must be discussed directly before, during or directly after the game for your expenses to qualify for a deduction. And when it comes to ticket prices — be they for a sporting event, concert or play — you may deduct 80 percent of the price printed on the ticket.

An exception to this rule is made for tickets to a charitable sporting event. Such tickets and related expenses are fully deductible providing that all the net proceeds from the event go to the charitable organization. In addition, volunteers must be

responsible for practically all of the labor involved. Food and beverage costs, as well as parking and seating, are fully deductible if they are part of the package.

Beginning in 1989, new rules govern the deduction for skyboxes — those private, luxury boxes from which executives can view athletic events. Starting this year, when you lease a skybox for more than one event, your deduction is limited to 80 percent of the equivalent cost of regular box seat tickets for each seat in a skybox.

Whatever travel and entertainment expenses you incur, be sure to

keep detailed records. For all business meals and entertainment expenses of \$25 or more, you must have a receipt or credit card charge statement. You must also retain proof of such items as the amount of the expense, the date on which the expense was incurred, the place in which the entertainment or event took place, the type of business discussed, the length of the business discussion, plus the names and addresses of those in attendance. You can simply write this information on the back of each receipt. A better method is to record every transaction and all related details in a business diary.

Whichever method you choose, make sure your records are clear, accurate and timely. CPAs caution you not to underestimate the importance of this documentation. Without it, your deductions may be jeopardized.

Business Briefs

CANINE-FELINE PET SUPPLIES, owned and managed by Lisa Rigg, recently opened its doors at 1451 Millford Road in Highland Township.

The shop is open Monday through Friday from 9 a.m. to 7 p.m., Saturday from 9 a.m. to 6 p.m. and Sunday from 10 a.m. to 2 p.m.

SAMUEL J. MUSCARELLA has been promoted to store manager of Hudson's Twelve Oaks in Novi. In his new position, Muscarella will report to Gregory F. Gibson, store group vice president.

Muscarella began his career at Hudson's in 1981 as assistant store manager at Hudson's Northland store. In 1982, he was named assistant store manager at Eastland. Muscarella was promoted to store manager of the Battle Creek store in 1983 and managed that store's successful opening. Since 1985, Muscarella has been store manager at Hudson's Briarwood store in Ann Arbor.

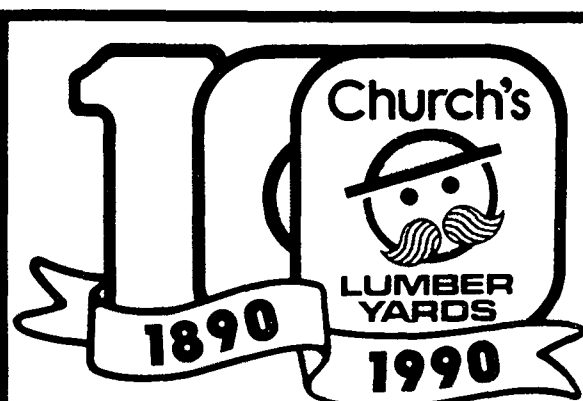

Sale Prices Good Thru February 7, 1990

Church's celebrates 100 years of savings

\$1.00 to \$100.00 SALE!

We hand picked these 100 items to give you a wide product selection at MAXIMUM SAVINGS!

*IN STOCK ONLY, WHILE SUPPLIES LASTS. **SPECIAL ORDER ONLY.

\$1.00 Each	MALORY Ice Scraper and Brush No. 827 Reg. Price \$1.99
\$2.00 Each	ICE REM Snow and Ice Melter 5 Lb. Bag Reg. Price \$2.99
\$3.00 Each	DRYWALL Professional Quality Sheetrock 1/2" or 3/8" 4 x 8 Take With Prices Only Reg. Price \$4.19
\$4.00 Each	EZ-MARK 3-1/2" Butt Gage No. 9035 Reg. Price \$6.49
\$5.00 For 6	6 - 2x4-7 Foot STUDS Grade Stamped S.P.F. Reg. Price \$1.29 ea
\$6.00 Roll	Owens-Corning ATTIC BLANKET 8'x15' R-25 (22.5 Sq. Ft.) Reg. Price \$8.75
\$7.00 Each	CD PLYWOOD 3-Ply Southern Yellow Pine 15/32" (1/2") 4 x 8 Reg. Price \$9.95
\$8.00 Gal.	DUTCH BOY CONFIDENT 6 year warranty Interior Latex Flat Paint White & Colors Reg. Price \$9.99
\$9.00 Each	ABITIBI LAKELAND BIRCH PANELING 5/32" 4 x 8 Reg. Price \$12.95
\$10.00 Each	PLY-GEM PREMIUM KNOTTY PINE Plank Paneling (Covers 14 Sq. Ft.) Reg. Price \$12.95
\$11.00 Each	DUTCH BOY Flat, Primer Sealer, Texture Paint 2 Gallon Interior Latex Reg. Price \$13.99
\$12.00 Roll	MYRO Self Stick Cove Base 4"x20" Assorted Colors & Wood Grains Reg. Price \$16.45
\$13.00 Each	ARROW T55 Tacker/Stapler Accepts Staples up to 9/16" Reg. Price \$15.99
\$14.00 Each	ROSEBURG Navajo Paneling 4"x8" 4 x 8 Real Wood Reg. Price \$19.95
\$15.00 Each	CEDAR FLAKEBOARD 1/4"x4"x8" Aromatic Closet Lining Reg. Price \$20.95
\$16.00 Each	T&G SYP UNDERLAYMENT 3/4"x4"x8 Southern Pine Reg. Price \$17.15
\$17.00 Each	McGUIRE NICHOLAS #54 Cutters Edge 8 1/2" Straight Cut Guide Reg. Price \$19.99
\$18.00 Each	ABITIBI KITCHEN & BATH PANELS 1/8"-1/4" x 8 Pearl Falls Reg. Price \$24.95
\$19.00 Per Square	OWENS CORNING Fiberglass Shingles Classic Plus Reg. Price \$22.80
\$20.00 Each	BIRCH SLAB DOOR 2 1/2"x6 1/2"x1 3/8" Reg. Price \$24.95
\$21.00 Each	WEYERHAEUSER PANELING 1/4"x4"x8 Country Oak Reg. Price \$26.95
\$22.00 Per Square	GEORGIA PACIFIC Organic Shingles Standard 3 Tab Reg. Price \$26.25
\$23.00 Each	AMERICAN WOOD CO. Bi-Fold Door 20"x6 1/2"x78" Full Louvered Reg. Price \$27.99
\$24.00 Carton (45 Sq. Ft.)	ARMSTRONG Vernay Floor Tile Self Stick Reg. Price \$31.25
\$25.00 OFF	THERMA-TRU-Bevelline Series Fiber Classic Entry Door Reg. Price Starting at \$45.95
\$26.00 Carton (12"x12" Westwood (40 Sq. Ft.))	ARMSTRONG Ceiling Tiles No. 216 Reg. Price \$32.00
\$27.00 Each	INTELECTRON Motion Detector Security Lighting Each No. BC870 K Deluxe Butts Not Included Reg. Price \$35.95
\$28.00 Each	AMERICAN PRIDE Medicine Cabinet No. 9614 Oak Framed Reg. Price \$39.95
\$29.00 Each	AMERICAN ELECTRIC Security Light No. R175M Mercury Vapor Reg. Price \$39.95
\$30.00 Each	BARKERTILE Kitchen & Bath Panels All In Stock 4 x 8 Panels Reg. Price \$39.95
\$31.00 Carton (45 Sq. Ft.)	ARMSTRONG Stylistik Floor Tile Self Stick Reg. Price \$39.35
\$32.00 Carton (12"x12" Westwood (40 Sq. Ft.))	ARMSTRONG Ceiling Tiles No. 29 Reg. Price \$42.00
\$33.00 Each	KENSINGTON Fluorescent Light Fixture No. WE 240 4 2 Tube with Oak Ends Reg. Price \$44.95
\$34.00 Carton 2 x 4	ARMSTRONG Ceiling Panels No. 406 Sculptured Tile (80 Sq. Ft.) Reg. Price \$45.90
\$35.00 Each	BRINK & COTTON 4" Vise Heavy Duty Professional Reg. Price \$49.95
\$36.00 Per Square	OWENS CORNING Onkrige II Shingles Laminated Fiberglass Reg. Price \$43.80
\$37.00 Each	WHITE TOILET BOWL & TANK Heavy Duty White Vitreous China Reg. Price \$53.98
\$38.00 Per Square	GAF Woodline Laminated Shingles Class A 25 yr limited warranty Reg. Price \$40.95
\$39.00 Carton (45 Sq. Ft.)	ARMSTRONG Solarian Floor Tile Self Stick Reg. Price \$50.45

Church's Lumber Yards
PROUDLY ANNOUNCES
THE FREE CENTENNIAL

"How To" Do-it-Yourself CLINIC SERIES
Trained Experts will demonstrate the use & application of many products to help you with your do-it-yourself home improvement project.
Special Offers and Discounts will be available to pre-registered Clinic Attendees.
Information Packets will be given to all Attendees.
FREE REFRESHMENTS!

Location	2-3-90	2-10-90	2-17-90
ANN ARBOR	PAINT & SUNDRIES	TRIM CARPENTRY	PANELING & WALL TREATMENTS
AUBURN HILLS	PANELING & WALL TREATMENTS	KITCHEN PLANNING	DRYWALL FINISHING
BRIGHTON	PAINT & SUNDRIES	TRIM CARPENTRY	PANELING & WALL TREATMENTS
DETROIT	KITCHEN PLANNING	DRYWALL FINISHING	PAINT & SUNDRIES
LAPEER	TRIM CARPENTRY	PANELING & WALL TREATMENTS	KITCHEN PLANNING
LIVONIA	DRYWALL FINISHING	PAINT & SUNDRIES	TRIM CARPENTRY
ST. CLAIR	KITCHEN PLANNING	DRYWALL FINISHING	PAINT & SUNDRIES
STERLING HTGS.	DRYWALL FINISHING	PAINT & SUNDRIES	TRIM CARPENTRY
OAK PARK	DRYWALL FINISHING	PAINT & SUNDRIES	TRIM CARPENTRY
OXFORD	KITCHEN PLANNING	DRYWALL FINISHING	PAINT & SUNDRIES
UTICA	TRIM CARPENTRY	PANELING & WALL TREATMENTS	KITCHEN PLANNING
WATERFORD	TRIM CARPENTRY	PANELING & WALL TREATMENTS	KITCHEN PLANNING
WAYNE	PANELING & WALL COVERINGS	KITCHEN PLANNING	DRYWALL FINISHING

Saturday 10:00 a.m. to 11:30 a.m.
For more information and registration STOP in or CALL any Church's Lumber Yards location!

\$40.00 Carton 2 x 2	ARMSTRONG CEILING TILES No. 914 Canton Reg. Price \$52.64
\$41.00 Each	AMERICAN WOOD CO. BI-FOLD DOOR 2 1/2"x6 1/2" Full Louvered No. 400 Reg. Price \$54.95
\$42.00 Each	PEERLESS Kitchen Faucet No. 8500 Single Handle with Spray Reg. Price \$52.95
\$43.00 Each	PEERLESS Bathroom Faucet Two Oak Handles with Pop Up No. 3624 Reg. Price \$56.95
\$44.00 Each	DELVAL 24" Beveled Glass Light Bar No. 8062 Polished Brass 4 Light Reg. Price \$56.95
\$45.00 Carton 2 x 4	ARMSTRONG Ceiling Panels No. 945 Rock Castle (80 Sq. Ft.) Reg. Price \$48.90
\$46.00 Each	PEERLESS Garbage Disposal No. 33200 1/2 H.P. Reg. Price \$59.95
\$47.00 Each	SKIL 3/8" HAMMER DRILL No. 6425 1/3 H.P. Reversible/Var. Speed Reg. Price \$58.95
\$48.00 Each	DEXTER Entrance Handle Set No. SP 501D 34 or SP 502D 34 Reg. Price \$62.95
\$49.00 Each	HONEYWELL Electronic Thermostat No. MS3000P Programmable Reg. Price \$69.95
\$50.00 Each	MAKITA Palm Grip Power Sander No. B510 1 1/2 AMP Reg. Price \$54.95
\$51.00 Each	THOMPSONS WOOD PROTECTOR 5 Gallon Reg. Price \$64.99
\$52.00 Each	SKIL Var. Speed JIG SAW No. 4395-01 Reg. Price \$66.95
\$53.00 Each	PEERLESS TUB & SHOWER FAUCET Two handle-chrome finish Reg. Price \$66.95
\$54.00 Each	WAYNE Pedestal Sump Pump No. PTU33 1/3 H.P. Reg. Price \$66.95
\$55.00 Each	WAYNE Submersible Sump Pump No. LCS20 Completely Automatic Reg. Price \$69.95
\$56.00 Each	NEPTUNE Double Bowl Sink 7" Deep No. NB3322 Stainless Steel Reg. Price \$64.95
\$57.00 Each	EXTENSION LADDER 16 Type 3 Aluminum Reg. Price \$64.95
\$58.00 Each	STURDI-CRAFT Jumbo Wardrobe No. WR 912 Ready to assemble Reg. Price \$69.95
\$59.00 Each	TRAYCO The QUARRY TUB KIT No. 6440 Reg. Price \$74.95
\$60.00 Each	GENIE 10 Gallon WET/DRY VAC No. P 1020 Reg. Price \$29.95
\$61.00 Each	AMERICAN WOOD CO. 6 Panel Bi-Fold Door No. 600 2 1/2"x8" Reg. Price \$80.95

\$62.00 Each	DELVAL 24" Brass/Oak Light Bar No. 8084OK with 4 lights Reg. Price \$99.95
\$63.00 Each	NAUTILUS Bath Fan, Heater & Light No. N655 Reg. Price \$83.95
\$64.00 Each	COLONIST Bi-Fold Door 40"x6 1/2" Reg. Price \$76.95
\$65.00 Each	SKIL 1-1/2 H.P. PLUNGE ROUTER No. 1823 Reg. Price \$79.95
\$66.00 Each	PEERLESS Humidifier Furnace Type No. 31001 Up to 1600 Sq. Ft. Reg. Price \$99.95
\$67.00 Each	TRAYCO Neo-Angle Shower Base No. 36080 36"x36" White Reg. Price \$82.95
\$68.00 Each	SKIL 7-1/4" CIRCULAR SAW No. 5350 5500 RPM 2-1/3 H.P. Reg. Price \$79.95
\$69.00 Each	KENSINGTON 4" Tube Light Fixture With Oak Frame No. WD240 Reg. Price \$89.95
\$70.00 Each	THERMA-TRU Steel Entrance Door No. CS-100 2 1/2" or 3" x 6 1/2" Reg. Price \$104.95
\$71.00 Each	MAKITA Var. Speed-Rev. 3/8" DRILL No. 6070DW Cordless Reg. Price \$85.95
\$72.00 Each	KINKEAD Shower Door No. 950 M 36S Reg. Price \$83.95
\$73.00 Each	KINKEAD Tub Door No. 6908 59S Reg. Price \$95.95
\$74.00 Each	EXTENSION LADDER Type 3 20 Aluminum Reg. Price \$86.95
\$75.00 Each	PEERLESS 1/2 H.P. GARBAGE DISPOSER No. 33300 Superior Reg. Price \$99.95
\$76.00 Each	AMERICAN WOOD CO. Full Louvered Bi-FOLD DOOR 40"x6 1/2" No. 400 Reg. Price \$94.95
\$77.00 Each	THERMA-TRU STEEL 6-PANEL DOOR No. CS 210 2 1/2" or 3" x 6 1/2" Reg. Price \$114.95
\$78.00 Each	GENIE 16 Gallon WET/DRY VAC No. PHD 1626 Reg. Price \$99.95
\$79.00 Each	U.S. MARBLE Onyx Marble Oval Bowl 19"x17" Variety of Colors Reg. Price \$97.95
\$80.00 Roll	ASTRO-FOIL REFLECTIVE INSULATION 4 x 50 Multiple purpose Reg. Price \$96.95
\$81.00 Each	U.S. MARBLE Marble Oval Bowl 31"x19" Variety of Colors Reg. Price \$97.95
\$82.00 Each	BELWOOD Bath Vanity No. SV24E Montecello Reg. Price \$110.95
\$83.00 Each	MONARCH Mirrored Bi-Pass Door No. K47802 Gold Framed Reg. Price \$99.95
\$84.00 Each	WAYNE Submersible Sump Pump No. CDU790 Cast Iron Reg. Price \$99.95
\$85.00 Each	SKIL Professional 3/8" Drill No. 6533 Variable Speed & Reversible Reg. Price \$99.95
\$86.00 Each	NEWMARK Oak Vanity and Marble Top Set No. PT 25"x19" Top and 18"x24" Vanity Reg. Price \$107.90
\$87.00 Each	BELWOOD Bath Vanity No. SV30E Montecello Reg. Price \$124.95
\$88.00 Each	TRAYCO 2 P.C. SHOWER WALL KIT No. 36310 36"x36" Reg. Price \$109.95
\$89.00 Each	MAKITA 3/8 Cordless Drill Kit No. 6010 DWK 600 RPM Reversible Reg. Price \$106.95
\$90.00 Each	KINKEAD Gold Tub Enclosure No. 6908 59G Reg. Price \$116.95
\$91.00 Each	PEERLESS Humidifier Furnace Type Over 1600 Sq. Ft. Reg. Price \$119.95
\$92.00 Each	MAKITA Var. Sp./Rev. DRYWALL DRIVER No. 6801 DBV Cordless Reg. Price \$115.95
\$93.00 Each	SKIL Professional Jig Saw No. 4580 Variable Speed Reg. Price \$119.95
\$94.00 Each	MONARCH Frameless Mirror Bi-Fold Door No. B 3080K Reg. Price \$113.95
\$95.00 Each	TRAYCO 3 P.C. TUBWALL KIT-White No. 36300 Sculptured Tile Look Reg. Price \$125.95
\$96.00 Each	KID-E-KABIN Play House No. P 45 Reg. Price \$119.95
\$97.00 Each	WAYNE Emergency Sump Pump No. ESP 12 Battery Not Included Reg. Price \$119.95
\$98.00 Each	NAUTILUS Bath Fan With Light No. N722 Oak Trim Reg. Price \$139.95
\$99.00 Each	PEERLESS TUB & SHOWER FAUCET No. 3741 Single Handle Polished Brass Reg. Price \$129.95
\$100.00 Each	MAKITA 1-1/4 H.P. PLUNGE ROUTER No. 7620 Reg. Price \$139.95

OPEN EVERY DAY!		NEW HOURS! Check individual store hours below		Bank Cards Shown Same As Cash		HILA Home Improvement Loan Account	
ANN ARBOR 301 N. Maple Rd. (Maple & V. Ave. Center) HOURS MON-SAT 7:30 a.m. to 7 p.m. SUN 10 a.m. to 6 p.m. 668-0030	LAPEER 278 Saginaw b/w Mt 21 & Oregon HOURS MON-SAT 7:30 a.m. to 6 p.m. SUN 10 a.m. to 6 p.m. 664-8581	OXFORD 160 S. Washington near Dranner HOURS MON-SAT 7:30 a.m. to 7 p.m. SUN 10 a.m. to 6 p.m. 628-4848	STERLING HEIGHTS 33403 Sterling Rd. near 14 Mile HOURS MON-SAT 7:30 a.m. to 7 p.m. SUN 10 a.m. to 6 p.m. 268-3440				
AUBURN HILLS 107 Squirrel near Auburn HOURS MON-SAT 7:30 a.m. to 7 p.m. SUN 10 a.m. to 6 p.m. 852-4000	LINCOLN PARK 7615 E. 10 Mile S. of 14 Mile HOURS MON-SAT 7:30 a.m. to 6 p.m. SUN 10 a.m. to 6 p.m. 928-3300	PONTIAC 151 Oakland near W. 14 Mile HOURS MON-SAT 7:30 a.m. to 7 p.m. SUN 10 a.m. to 6 p.m. 334-1594	UTICA 44865 Utica Rd. at Auburn HOURS MON-SAT 7:30 a.m. to 7 p.m. SUN 10 a.m. to 6 p.m. 731-2000				
BRIGHTON 8540 Grand River just S. of Chas. HOURS MON-SAT 7:30 a.m. to 6 p.m. SUN 10 a.m. to 6 p.m. 227-9722	LIVONIA 31245 E. 8 Mile at Meridian HOURS MON-SAT 7:30 a.m. to 6 p.m. SUN 10 a.m. to 6 p.m. 476-7420	ROMEO 4108 S. Cedar (32 Mile Rd.) HOURS MON-SAT 7:30 a.m. to 7 p.m. SUN 10 a.m. to 6 p.m. 752-3511	WATERFORD 3645 Highland (M 59) at Cassia Rd. HOURS MON-SAT 7:30 a.m. to 7 p.m. SUN 10 a.m. to 6 p.m. 682-3040				
DETROIT 11500 E. 8 Mile at Hoover HOURS MON-SAT 7:30 a.m. to 7 p.m. SUN 10 a.m. to 6 p.m. 371-2100	OAK PARK 14350 W. 8 Mile near Greenfield HOURS MON-SAT 7:30 a.m. to 7 p.m. SUN 10 a.m. to 6 p.m. 967-2200	ST. CLAIR 2775 Fred W. Moore Hwy. near K. King Rd. HOURS MON-SAT 7:30 a.m. to 7 p.m. SUN 10 a.m. to 6 p.m. 329-4781	WAYNE 31731 Michigan Ave. near Meridian HOURS MON-SAT 7:30 a.m. to 7 p.m. SUN 10 a.m. to 6 p.m. 722-7300				

Who's buckling up in Michigan
(FRONT SEAT)

AGES 4-15

42.1%

Source: Office of Highway Safety Planning, Michigan State Police

GREEN SHEET CLASSIFIEDS

Price: Non-commercial ads:
10 words \$6.49

(Green Sheet plus three shoppers

@ .27 additional word)

Charge it on VISA or MASTERCARD



Place classified ads:

Monday:
8 am to 5 pm

Tuesday-Friday:
8:30 am to 5 pm

Call: 517 548-2570
313 227-4436

437-4133

348-3022

685-8705

24 Hour Fax

313 437-9460

**Up to 74,431
circulation
every week**

Area Covered
Green Sheet East,
Green Sheet West
-3 Shoppers

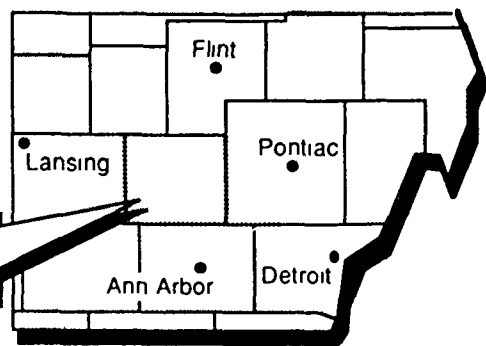

Absolutely Free

All items offered in this "Absolutely Free" column must be exactly that, free to those responding. This newspaper makes no charge for these listings, but restricts use to residential Sliger-Livingston Publications accepts no responsibility for actions between individuals regarding "Absolutely Free" only (Non-commercial Accounts only.) Please cooperate by placing your "Absolutely Free" ad not later than 3:30 pm Friday for next week publication.

Two deadlines:

Monday 3:30
for Thursday Green Sheet

Friday 3:30
for Friday Green Sheet
Buyer's Directory
Three Shopping guides

POLICY STATEMENT: All advertising published in Sliger/Livingston Newspapers is subject to the conditions stated in the applicable rate card, copies of which are available from the advertising department, Sliger/Livingston Newspapers, 323 E. Grand River, Howell, Michigan 48843 (517)548-2000. Sliger/Livingston

Newspapers reserves the right not to accept an advertiser's order. Sliger/Livingston Newspapers adtakers have no authority to bind this newspaper and only publication of an advertisement shall constitute final acceptance of the advertiser's order. When more than one insertion of the same advertisement is ordered, no

credit will be given unless notice of typographical or other errors is given in time for correction before the second insertion. Not responsible for omissions. Publisher's Notice: All real estate advertising in this newspaper is subject to the Federal Fair Housing Act of 1968 which makes it illegal to advertise "any preference,

limitation, or discrimination." This newspaper will not knowingly accept any advertising for real estate which is in violation of the law. Our readers are hereby informed that all dwellings advertised in this newspaper are available on an equal housing opportunity basis. (FR Doc. 724983 Filed 3-31-72, 8:45 a.m.)

Green Sheet Classifieds Appear In: The Northville Record, Novi News, Milford Times, South Lyon Herald, Brighton Argus, Livingston County Press, and can be ordered for the Fowlerville, Pinckney & Highland Shopping Guide.

CROSSWORD

EIGHT PLUS ONE

BY CATHY MILLHAUSER

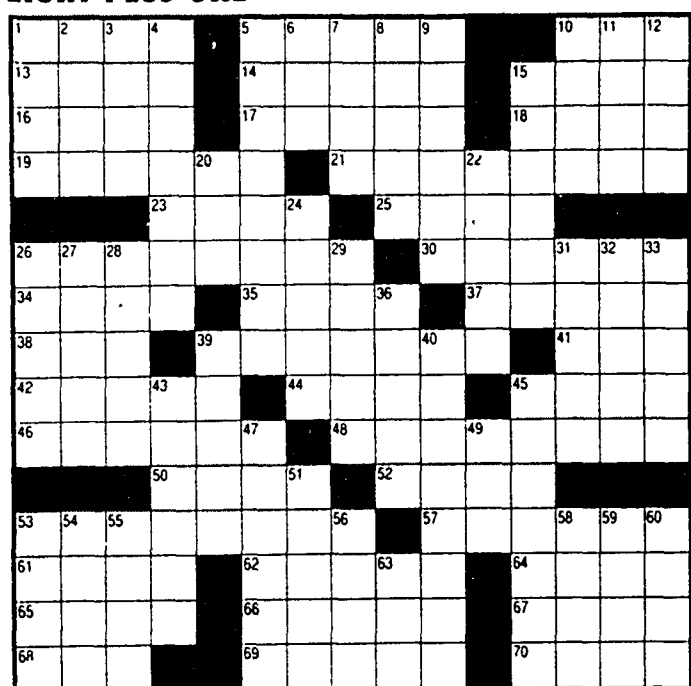

- ACROSS**
- 1 Tending ground
 - 5 Ajax competitor
 - 10 No 1 position
 - 13 He's mentioned in the will
 - 14 Islander's veranda
 - 15 Ready to eat
 - 16 Neighborhood
 - 17 Notched edged
 - 18 ___ Day vitamins
 - 19 Pass in the Sierra Nevada
 - 21 Rhea Ron and Iznik
 - 23 Haido
 - 25 I ___ bad moon rising 2 wds
 - 26 Rhythms
 - 30 Choreography specialist
 - 34 Maturing agent
 - 35 Ending for idiom or problem
 - 37 Paperboy's course
 - 38 Yuletide drink
 - 39 Emit lightning
 - 41 Play on words
 - 42 Clean the slate
 - 44 Twofold
 - 45 Take the A train?
 - 46 100 yard athlete
 - 48 Introductions
 - 50 Article
 - 52 Exceeded 55
 - 53 Duration of earth 2 wds
 - 57 Like some sweatshirts
- DOWN**
- 1 Country south of Libya
 - 2 Aviation prefix
 - 3 Bearing
 - 4 Strutting sort
 - 5 Of pests or accountants
 - 6 Rower's need
 - 7 L Q connective
 - 8 Lessons as pressure
 - 9 In layers
 - 10 Singer Turner
 - 11 Admitting customers
 - 12 Garden veggie
 - 13 Spaghetti cheese
 - 20 Long time
 - 22 Ascertaining
 - 24 Sink no
 - 26 Flooding with a stick
 - 27 Greek marketplace
 - 28 Balancing painter
 - 29 Tumbar
 - 31 February 14 archer

LAST WEEK'S SOLUTION

DAY MAIN SNOBS
UTAH UPON NOBLY
COLOR TELEVISION
AINT EUROPIEICE
LEAPDAY ICER
EEL STAIR STAY
SISAY STAIT SILIAV
SISEROTIEL ESCIOPIE
TIONY DEWY TUBES
APT REVIS ORB
POST FILE AIBAG
ALLERTS AIDE AIG
DIGITALIOMPIETIER
AMAZE ANNIA FLINK
MANED BEAIN OKAY

001 Absolutely Free

2 FT./12 ft. Cultivators, scrap metal, assorted tires and wheels. (517)548-5140

2 YEAR old brown rabbit to good home. (313)229-2709

3 GUINEA pigs with cage (313)229-2231.

3 SMALL panda kittens. Later trained, six weeks old. (517)521-3376.

7 YEAR Brittany Spaniel, current shots, neutered, loves companionship. (313)227-4514

ADORABLE baby kittens to loving home (517)548-2442.

AGED pinto pony, also black female kitten. (517)548-2844

ANIMAL Aid Free adoptable pets Brighton Big Acre, Saturdays 10-2 p.m.

SIDE by side refrigerator/freezer, works, needs beautifying. (313)437-9496

APARTMENT size electric stove. (517)546-0898

BEAGLE, female, spayed, shot, good dog, 10 months old. (313)231-2139

BEAGLE puppies, free, 8 weeks (313)437-9496

BEAN BAGD stylized beads 2 bags worth (517)546-4544

CANT keep your pet? Animal Protection Bureau. Pet placement assistance. (313)231-1037

CAT "Claude", male, 3 years, neutered, shots, very affectionate (313)229-7322

CERAMIC kiln, U-pick up. (313)437-0729

CLOTHING. Brighton Church of Christ 6026 Rickett Road, Tuesdays, 6-8 pm

COCKER/LAB mix, neutered, trained, good temperament for kids. (313)347-3665

COLLIE mix, stray, good personality, sweet, lovable older dog (313)349-7448

DOORS, hood for 1978 GMC Jimmy, Blazer or truck (313)685-1747

DOUBLE box springs and mattress, clean. (313)227-3325

FEMALE cat, gray tabby mix. Loveable, good indoors (313)978-9366

FREE 3 rabbits, to good home (313)437-5378

FREE Guinea Pigs (313)546-2321

FREE pallets Call Tom. (517)546-7760

FREE pregnancy test and counseling. Another Way Pregnancy Center (313)624-1222

FRIGIDAIRE built-in Dishwasher Works. (313)878-9113

GERMAN Shepherd 3 yrs old has shots. (517)851-8314

GREEN recliner chair, good condition. (517)548-9178

GREEN vinyl sleeper sofa. (313)349-7593

HUMANE Society cats, spayed and neutered, vaccinated, leukemia negative (517)546-8252

KITTENS Male and female Long hair (313)878-5572

LEADER dog testing, Humane Society of Livingston County (313)229-7640, Chris

MUTT, female spayed dog To a good home only (313)229-7646

OLD upright piano, needs work. You haul (313)229-8508

ORGAN and stool, needs work. U-Haul (313)227-9670

PARAKEET, semi-tame, male, gerbil, friendly After 5 pm (313)227-2356

PREGNANCY Helpline, confidential pregnancy tests, maternity clothes, baby needs (313)229-2100

REFRIGERATOR, very good condition, Avacodo green (313)349-0065

REFRIGERATOR. Runs good, side-by-side. U haul (517)548-1213

REFRIGERATOR, works good (313)229-2478

ROOSTERS Young, leather-footed Bantams (313)685-2204

SOFA Sleeper 7" Full size bed U-haul Good condition (313)437-6203

TO good home Golden Retriever/Lab mix puppy Spayed. (313)227-6769

TREATED 8' posts, 12 to 18' diameter. Free sawdust (313)878-3390

TWO couches 2 beds, complete (313)229-2783

TWO couches and end table After 5:30 p.m. (517)546-9369

WE have a Lop bunny for you Good home. (313)347-3865

WHIRLPOOL electric dryer, Supreme 80, 5-temperature, works You haul (313)832-5336

WOODEN storm windows, different sizes (517)546-4065

MELODIES-DJ

Wedding specialist. We make memorable occasions. Light show Call evenings (313)227-5731

PRISM the all occasion band now booking weddings or your special event. For great entertainment call (313)227-4173, (517)546-8831.

010 Special Notices

ATTENTION artist and crafters. Do you seriously produce art work or handcrafts for sale? For a new marketing idea please contact Sue Waldrup, (517)223-3994

BEAUTIFUL weddings Minister will marry you anywhere At home, yard, or hall. Ordained and licensed (313)437-1890.

CONSTRUCTION services Licensed, good service Craig Douglas, (517)546-1607.

DOCTORS appointment? Mail sale? I'll drive you. References Dave, (313)231-2106

FREE chocolate demonstration Saturday, February 3, continuous 11 a.m. to 3 p.m. Panty Shelf, M-59 and 23 Hartland, (313)632-5777

OUR Secret jewelry party, it's fun, glamorous, and free jewelry for you. To hostess a party, call (517)223-9366 or (313)231-3230

WALDENWOODS and Camp Coast To Coast membership, under \$3,000 (313)266-4390

WALDEN Woods crafts bazaar. Open to the public, May 12th, 10 a.m. to 4 p.m. 50 cent admission Tables are still available (313)832-6400

MILLIONAIRE'S Party - K of C
Reception Center, 3555 E. Grand River, Howell, February 2, 8:30 pm to 11:30 pm, cash prizes Public Welcome

"GET LEGAL"
Building License Seminar by Jim Kleinmeyer
(313) 887-3034
Prepare for the State Examination Sponsored by Community Education Programs at
Pinckney (313) 878-3115
Novi (313) 348-1200
Howell (517) 548-8281
Highland (313) 684-8274

NOVENA to St. Jude May the sacred heart of Jesus be adored, glorified, loved, and preserved throughout the world now and forever. Sacred Heart of Jesus, pray for us. St. Jude, worker of miracles, pray for us. St. Jude, helper of the hopeless, pray for us. Say this prayer 9 times a day, by the 9th day, your prayer will be answered. Publication must be promised RW

015 Lost

DOBERMAN/SHEPHERD mix, male, neutered, dark brown, beige, black, Spenser Rd area. (313)227-1245

GRAY/WHITE Collie type mutt. Saturday, January 27 Chambers/Swarthout area, Pinckney (313)878-2492

IRISH Setter, older male, Hartland Township, Reward, (313)632-5613.

LOST small Cocker Spaniel, Oranville and Burkhardt Roads, just moved from Webberville May be lost Scruffy (517)546-7456, Reward or (517)223-7671

MALE Beagle, orange collar, answers to "Butch" South Brighton, Hamburg area 1-25-90 (313)231-2836

OLD Dog Black Lab South Duck Lake Road Needs medication (313)685-3133

OXYGEN tank for cutting torch On D-19 between Coon Lake Road and town Reward (517)546-5616

SHIH-TZU, 5 years old, white and tan, small, long hair, "Aur" Coon Lake and Westphal Howell (517)548-5290, leave message

TERRIER (mixed) female, black, Bruno Rd & VanAmberg area Jan 23rd (313)229-2428

Green Sheet Action Ads GET RESULTS

24 Hour FAX

Now you can send us a Classified Ad via FAX

FAX is Quick, FAX is Accurate

Send by FAX to GREEN SHEET

FAX Number (313) 437-9460

002 Happy Ads

A THERAPEUTIC MASSAGE with this ad \$35/1 hour Total Dimension Salon (313)685-0557

I Love you Princess, your baby

009 Entertainment

DJ

Excellent sound system. Light show. Experienced. Reasonable rates. Hip Hop Productions (517)546-1127

DJ Music for all occasions, J. Types available. Dawn J. (517)223-8572 after 6 p.m. weekdays

GET something cooking at your special occasion! Call "Sugar And Spice" Disc Jockey Van, (313)229-2459

JAMS DJ Service The life of your party (313)437-5068

SOUNDMASTERS DJ's Reasonable rates Call J. 5 p.m. Ken, (313)437-5211 Btl, (313)878-0189

LOVING Photography will do your wedding pictures Surprisingly reasonable (313)449-2130

VOCATIONAL PLANNING SERVICES What is the best career for me for the 1990's? Should I go to college? Professional personal, reasonable testing and answers to those questions Ages 15 thru adult Located in Brighton Call (517)546-8355

Helpful TIPS

On placing an ad in the GREEN SHEET

You must be a licensed daycare/babysitter to advertise "in my home". Ask the operator for suggestions to wording your ad.



This Weeks Puzzle Sponsored by
HILLTOP FORD
LINCOLN, MERCURY INC.
Howell, MI 2798 E. Grand River 517-546-2250

012 Car Pools

NEED Ride to Wayne State 5 days per week, March April and May from Brighton Will pay for gas plus \$15 per week (313)229-7631 leave message

016 Found

BEAGLE mix Saturday January 27th, northern Highland (313)887-5616, (313)887-3814

BRIGHTON Italian Greyhound male, grey and white (313)662-5586

BRITTANY Highland area Astor Acres (313)887-4575

CALICO female kitten Briggs Lake area 1 24 90 (313)227-5162

DOG Milford area Small black/white female sheepdog mix (313)887-3814

MALE dog small black, friendly 5 Mile Dixboro (313)863-2241

PART CHOW, female gold and brown Fowlerville (517)223-8643

WEIMARANER female Grand River Golf Club area (517)546-7167

YOUNG male dog, mixed Shepherd black/cream Erwins Orchard (313)437-0112

013 Card Of Thanks

DEAR Jack, We would like to thank you for your generous contribution to your Bowling Team on Tuesday night Mike Larry Denny and Bill

101 Antiques

1948 FORD Coupe needs restoring. Stored inside \$1500 (517)223-8269

ANTIQUE oak high backed bed (313)348-6977 or (313)349-6308

ANTIQUES

Quality antiques and collectibles. Stop and browse around Lake Chemung Oldies, 5255 E. Grand River, Howell. Open 1-5 p.m. Wednesday thru Saturday (517)546-8875, (517)546-7784

ANTIQUE SHOW AND SALE
MERIDIAN MALL
JAN 31 - FEB 4

Wednesday thru Sunday during Mall hours. Grand River at Marsh Rd, Okemos. Near East Lansing. Antiques and collectibles. Free admission. Giona Segert, Show Manager

CLAW foot table, 44 inch round oak. Very good condition \$350 (313)348-2929

FEBRUARY 20% off sale. Grey Goose Antiques, 150 South Putnam, Williamston MI 48895 (517)655-4043. 20% off of everything during February 1 block south of light

Antique Furniture
Repair-Reconstruction Reproductions
(Dealers & Collectors)
Period furniture designer & craftsman 25 years work experience full school with credentials
Pick up & Delivery
Jos. T. LeFave
437-5657

FURNITURE stripping and refinishing by hand (517)546-8875, (517)546-7784

KINDERGARTEN desk, 2 chairs, solid Oak, \$125, excellent condition, (313)348-6640

PAINTED cupboard, old red, black paint, pine rope bed, blanket chest with the original red and black paint, grain painted wardrobe, large, break down (517)223-7378

SALE! Art & Crafts, 703 E. Grand River, Brighton (313)229-2890. Antiques and collectibles

PARSHALLVILLE Rd. 3 and 4. 12 Noon to 5 p.m. An antique lovers dream. Large oak cupboard, circa 1875 \$425. Hoosier cupboard, \$245. Press back caned chairs, \$65 each. Many other items. Take US-23 expressway to Clyde exit, 1 mile west then 1 mile north, 8373 Parshallville Rd. (313)632-6524

WE buy estates Large or small. Free estimates. Top dollar paid. Please call evenings (517)546-3159 ask for Bobbi.

102 Auctions

ANTIQUE and collectible auction Sunday, Feb. 4, 12 noon, Dexter K of C Hall, 8265 Dexter Chelsea Rd., Dexter. Beautiful Mahogany round pedestal table with turrel ball and claw feet. Elt Terry wooden works clock. Oak icebox

Many, many pieces of Oak furniture. Many pieces of Victorian Walnut and primitive pine furniture. Crystal chandelier. Solid gold pocket watches. Diamond rings. Brass beds and much more. Conrad & Talbot Auction Service, (313)454-0310

AUCTION

Saturday Evening, February 3, 5 pm US 23 to Thompson Road (Exit 84), East 2 1/2 miles to Fenton Road, South 2 1/2 miles to Butcher Road, East to Auction. Inside the FLSC Hall Fenton. Sportsman collectibles, including duck and ice fishing decoys, lures, fishing equipment, knives, 22 rifle, and BB guns, Glass, including Fenton, Blue Willow and others, Stearns, Chalk figures, signed pottery, War items, including Nazi dress dagger, accordion, floor radio, old records (Gene Autry, Jimmy Rogers and more), Balloon tire bike bikes for two trikes, erector set, doll items, tabacco pipes, thermometers, post cards, (800 plus) RR lanterns Copper boiler, Sterling and serving pieces, lamps, wicker baby carriage, Coco Cola mirror piano stools, braided stuffer, rocking chairs, broad ax desk, Texas instrument computer, chain saw, many other good items. Preview at 4 p.m. Plan to attend. All items to be removed the day of sale. North Auctioneer (313)266 6474 Byron

BRAUN & HELMER AUCTION SERVICE
Real Estate Household Antiques
Form Estate Miscellaneous
Lloyd R. Braun
(313) 685-9646
Jerry L. Helmer
(313) 994-6309

GLASSWARE, CHINA AND POTTERY AUCTION
SUNDAY-FEBRUARY 4-12 NOON

GLASS-CHINA Imperial, Heisey, Cambridge Fenton Cranberry, Depression, Cobalt, Nippon, Royal Doulton Woodbridge Leffon, Precious Moments, Blue Willow etc. MSC. Framed Prints Lamps, Crocks Adv Tins Bottles, Children items POTTERY Cowan, Rockwell, Hull, Weiler, Stangl Red wing Rockwood Van Briggle, McCoy, Box Lott, etc.

Antique and auction in comfort at Livingston County's largest indoor auction facility

MEL'S AUCTION
Fowlerville Masonic Hall 7150 E. Grand River
Mel (517) 223-8707 Melody (517) 521-4934
MEMBER NATIONAL & STATE AUCTIONEER ASSOCIATIONS
"Notions only Mother-Daughter Auction Team"

Arrow Auction Service
Auction is our full time business
Household, Farm Estates
Business Liquidations
Roger Andersen
(313) 229-9027

VINTAGE radio TV art deco auction, Friday Feb 2nd 6 p.m. Viewing at 5 p.m. Plymouth Cultural Center, 525 Fennell St. Plymouth Rare Colonial new world globe radio, rare GM butter smother radio, Garod brunzer cocktail canteen, channel 1 TV, wood, catkins, bake kits plascons transitors, novelty Art

deco items, blue mirrored table etc. Also possibly the finest group of radios ever offered for auction. Conrad & Talbot Auction Service (313)454-0310

103 Garage, Moving, Rummage Sales

BRIGHTON Sports Plaza Market 6105 Grand River (at Hughes Road) (517)546-8270. Open every Saturday and Sunday 10 a.m. to 5 p.m.

BRIGHTON The year round garage sale Art & Crafts, 703 E. Grand River (313)229-2890

HOWELL "New" resale shop. Winter clothing clearance, infant to adult, 75 cents 6084 East Grand River, Howell (517)548-3394

104 Household Goods

2 PIECE bedroom set complete, walnut \$50 (313)231-3844

72" Norwalk couch, traditional, peach, beige and blue print. Excellent condition, just cleaned \$275. Call after 3 p.m. (313)349-8407

7 PIECE white bedroom set. Excellent condition \$550 (517)546-7818 after 4 p.m.

A-1 PREVIOUSLY owned washers, dryers, refrigerators, ranges. Also many cash outs on new appliances and scratch and dents. Guaranteed Financing available. See at World Wide TV, Grand River Mall

ANTIQUE porch wicker, 2 chairs and table \$275. Bed with mattress \$25. Cherry triple dresser with mirror \$125 (313)437-9496

BEDROOM set, dark pine, 3 pieces \$250 Colonial style desk \$75 (517)546-7008

CARPETING, used, orange/black/white blend. Approx 65 sq yards \$50. You pick up (517)546-6885

CONTEMPORARY sofa, 80 in long, cream color, \$225 (313)887-5471

COUCH Great condition. Traditional styling, navy, tan print. \$100 (313)349-8363

COUCH Makes into queen-sized bed. Good condition \$50 (313)227-7414

DINING set Table, 6 chairs, china cabinet, buffet, walnut, Danish Modern style \$800 or best offer (313)426-4209

DOORWALL, new, 6 ft. top of the line, \$1,200 or best. Piano, solid oak, \$200. Fencing, gates, plus miscellaneous building items (313)887-6330

EHTAN Allen maple dining set, 4 chairs, 2 leaves, excellent, \$200, (517)851-7673 after 5 p.m.

ELECTRIC Hot Point dryer, \$50. Runs good (313)229-8508

ELECTRIC oven Harvest gold, like new \$100 or best offer (313)227-1719 after 6 p.m.

FILTER Queen Sweeper (1984) all attachments Cost \$1200 now. Runs excellent! Sacrifice \$150, (517)678-3058

FLORAL sofa and loveseat. \$200. Excellent condition \$200 (313)632-6308

FREEZER Sears Coldspot 17 cu ft. Spacemaster Refrigerator condition, white (313)349-7593

FRIGIDARE cloth dryer, \$45 (313)231-3299

FURNITURE, Oak entertainment center, \$350. Blue couch, \$400, both new. Dinette, 2 chairs, best offer (313)685-0396

GE refrigerator, 15 cu ft. Magic Chef gas range Gold, 10 years old. Good working condition \$150 for both (517)223-9912

HIDE-A-BED couch, double, excellent \$100 (313)684-5663

HIDE-A-BED, light beige, full size, almost new. Never slept on \$300, (517)851-7673, after 5 p.m.

HOSPITAL bed Semi-automatic. Good condition \$125 (313)231-2216

HOSPITAL bed, fully electric Smith-Davis \$800 (313)665-3968

HOTPOINT no-frost refrigerator, Hotpoint electric self-cleaning oven, cream color, \$200 both (313)231-2464

KENMORE 70 heavy duty washer, electric dryer, 1984 models \$250 for both or best (313)889-2048

KENMORE heavy duty washer, gold, works well. Philtrgraff village pattern dishes, Service for 8 plus many extras (313)349-3496

KENMORE washer and dryer for sale Mid-size \$100 (313)227-3828

RHODES electronic piano, model 3363. Moog opus 3, Peavey power head, KR500. Fender Bassman 135 speaker. Sun monitor 12" Complete accessories, cards, stands, pedals, whole package \$2,500 (517)546-7860 after 5:00 p.m.

WANTED to buy guitars in closets, stores, etc. (313)349-5982, Dan, after 5 p.m.

YAMAHA trumpet with case. Excellent condition, \$400. 1/2 size violin, German made, good condition \$130 (313)227-2399

107 Miscellaneous

8 HARNESS floor loom 48 inches wide. Moving, must sell \$1,200 or best offer. Please leave message, (517)546-8676

AIR compressor Ingersoll Rand 5 HP 60 gallon tank, \$599.50. 2 stage, no starter required, \$889. Manufactured in USA. Abas Auto Glass, (517)546-0430

BREAD slicer, commercial, may be used for restaurants or bakery, \$900, (313)887-4985

BUYING gold, diamonds, guns, tools, VCRs, anything of value. Uptown Exchange, (313)227-8190

CHILDREN'S kitchen set and miscellaneous. Call after 5:30 p.m., (517)546-8214

CONVEYOR, power driven, 300 ft. Best offer. Young Building and Excavating, (313)878-6342 or (313)878-6067

COUCH, 2 chairs, \$100. Stereo, speakers, \$250. 10 speed bicycle, \$100. Dual-axle utility trailer, \$75 (517)548-5140

CRAFTSMAN Lathe, quick change gear, 3 and 4 jaw chuck included. \$900. Portable industrial floor crane, 6000 pound capacity, \$500 (313)459-5988, (313)348-8892

COMPLETE set of mechanics tools. Includes top box, roller cabinet and side box, (313)227-6962 or (313)229-8167

HAVE a fun ladies night out, and earn free lingerie. Hostess an Undercover Woman party now, lots of specials (313)625-0958

HEATING Contractor. State licensed. Boilers from \$850. High efficiency boilers from \$1,275. Furnaces from \$495. Plus installation. Gas and oil service work. (313)227-5530

HELP Cub Pack 36, Safe Step Ice Melter, in stores you pay \$15 for 25 pounds, this is \$27 for 100 pounds delivered to your doorstep. Call (313)437-0409 or (313)349-9374 and leave message

HOT Tube, factory overruns. Were \$3,695; now \$1,145! (313)454-9290

INSTANT cash paid. Buying gold, silver, diamonds, coins and estates. Your Jewellers' Bench, 38479 Ten Mile, Farmington Hills, in Freeway Plaza next to Secretary State. (313)471-0760

KNAPP Shoe Distributor. Leonard Esale, 2473 Wallace Road, Webberville. (517)521-3332

MOBILE HOME HEATING - Furnace parts, repair, replacement. FREEZEUPS - water and sewer lines. CREST MOBILE HOMESERVICE (517)548-3260

POOL table, \$20. 2 air conditioners (517)546-4065

SAMSUNG microwave oven, like new, \$100. Two beautiful Communion dresses, sizes 8 and 14, \$50 each. (313)227-3991

SHELVING. Heavy duty wood, 4 ft. x 8 ft. for 9 levels. \$55 each, 20 available. (313)878-6886

SINGER Dial-a-Matic sewing machine in modern walnut cabinet. Make designs, appliques, buttonholes, etc. Repossessed. Pay off \$54 cash or monthly payments. Guaranteed. Universal Sewing Center, (313)674-0439

STEEL, round and square tubing, angles, channels, beams, etc. Call Regal's, (517)546-3820

TABLE saw, \$125. Drill press, \$150. Small drill press, \$40. Air compressor, \$75. Metal cutting band saw, \$100. Vice, \$25. Wood cutting band saw, \$50. Sorel saw, \$55. John Deere lawn tractor, \$600. Wheelbarrow, \$15. Old Coke cooler, \$50 (313)229-5046 after 5 p.m.

TRAINS HO scale, 120 plus. Make offer. (313)229-2209

WARDS heavy duty air system 1 h.p. air compressor, good condition, \$50 (313)229-8055

WEDDING invitation albums featuring beautiful wedding stationery, beautiful and accessories. Rich variety of papers and digitized lettering styles. All socially correct, South Lyon Herald, 101 N Lafayette, (313)437-2011

WELLS drilled, points replaced, pumps installed and repaired. Keller Well Drilling, Inc., (313)227-7887

105 Clothing

WEDDING DRESS, like new, size 10, accept offers. (313)885-0654. Weekdays after 6 p.m. or weekends

WEDDING gowns \$200 and up, prom and bridesmaids gowns, \$80, sequins, gowns, \$200, gloves, purses, accessories (313)683-8020

106 Musical Instruments

ANTIQUE piano - piano rolls. Make offer (313)685-8353

GRAND piano, Wisner 1923, ready to move \$150, (517)548-1889, after 5:15 p.m.

GULBRANSEN Paragon organ, perfect condition, \$750 or offer, (517)851-7673, after 5 p.m.

HAMMOND organ A-100. Full size with Leslie speaker \$1,800 or best offer (313)449-8249

KIMBALL Entertainment Center. Organ. Automatic rhythm, 9 different instruments. Excellent condition. \$475 (313)229-5520

MARTIN 1967, D1235 12 string guitar. Mint, inspected by Martin in January \$1,100 (313)972-4517

NEW Wurlitzer console piano with bench. Walnut finish (313)887-9523

PIANO tuning. Repair. Rebuild. Used pianos wanted. Jim Stankaus, (517)548-3046

PLAYER Piano with 25 rolls. Works but needs some adjustments \$400 (313)684-2974 evenings

RHODES electronic piano, model 3363. Moog opus 3, Peavey power head, KR500. Fender Bassman 135 speaker. Sun monitor 12" Complete accessories, cards, stands, pedals, whole package \$2,500 (517)546-7860 after 5:00 p.m.

WANTED to buy guitars in closets, stores, etc. (313)349-5982, Dan, after 5 p.m.

YAMAHA trumpet with case. Excellent condition, \$400. 1/2 size violin, German made, good condition \$130 (313)227-2399

109 Lawn & Garden Equipment

BOLENS lawn and garden tractor. Includes snowblower, rotor, mower blade and wagon. \$2,200 (313)229-0841

HONDA track drive snowblower, used 3 times, \$1,000 (313)227-6219

INGERSOLL snow caster, fits most tractors, 38" wide R-82 model, used once \$300 (313)229-2073

THESIER Equipment Co.
28342 Pontiac Trail
South Lyon
(313) 437-2091 or 229-6548
New & Used Lawn Equipment
Service On All Brands

SNOW Blower 4 Hp. Wards Power-Kraft, \$135 (313)348-9797

WESTERN 7 1/2 inch angle snowplow. Complete \$450 (313)227-1637

110 Sporting Goods

ICE Skates - New and used. Large selection. Trade ins accepted. Loeffler HWI Hardware, 29150 W. Five Mile, Livonia. 1 block east of Middlebelt. Hours: M-F, 9:30 a.m. to 6 p.m. Saturday, 9 a.m. to 5 p.m. Sunday, 9 a.m. to 3 p.m. (313)422-2210

ONTARIO Spring Bear Hunt. Lina Mac Lodge, July Guided, \$350 US (517)771-9529

WEIGHT machine, Marcy 2300, cost new \$850, sacrifice at \$500, (313)887-4985

111 Farm Products

ALFALFA Brome Hay. Good quality First, \$135 per bale, 2nd \$185 per bale (517)223-3835

FIRST cutting hay, \$2 bale. Roll bales, \$15 each. First cutting hay 1988, \$150 (517)546-2319

FIRST cutting alfalfa Hay, and Straw. Rocky Ridge Farm, (517)546-4265

GOOD hay, 2nd cutting alfalfa \$2.00, (313)229-5055, days, (313)437-4319, evenings.

HAY and straw, all grades. Delivery available (313)665-8180. Maultsches Farms

HAY and straw and freezer pork. (517)546-8147

HAY and straw for sale, (517)546-9472

HAY. Round bales, 800 pounds. \$25 to \$35 each. Stored. (517)223-3392

HAY, second cutting, good horse hay, Milford, (313)887-3975

LARGE round alfalfa hay, stored inside, \$25. (313)449-4719

SECOND cutting hay, \$2 bale. Straw, \$1 bale. Buell Farms, (517)468-3961

SHELLED, cracked or whole corn, \$5.50 a bag (517)546-4498

SMALL producing apple orchard, standard size trees, various varieties. (313)229-2566

SPECIAL this week. Empire \$6.95 half bushel. Apples and cider. Spicer Orchards, open daily 9 a.m. to 5:30 p.m. (313)632-7692. U.S. 23 North, Clyde Road Exit

STRAW, \$1.25. 1st cutting hay, \$1.50; 2nd cutting hay, \$2.00 (517)546-3282

WANTED to buy, black walnut, white and red oak trees. Nels Petersen, 2216 Nickleplate Road, Ionia, MI. 48846 (616)527-1699

113 Electronics

CANNON EOS, camera outfit, too many extras to list (313)227-4576

IBM 100% COMPATIBLES XT 640K 1-360K from \$485, 386SX 1-1360K from \$882, 386/25 1M 1-360K from \$1,262. Shaw Data Systems. (313)684-5681

114 Building Materials

A Special Pole Building. WINTER SPECIAL 24' x 24' x 8' \$3,185 or 30' x 40' x 8' \$5,254. 100 down holds price until April 1. Financing available. Standard Building Systems. Call us for details! 8 a.m. - 8 p.m. weekdays 1-800-444-4075

BRICK re-claimed \$230 per 1,000. Excellent for home and fireplace (313)349-4706

DOORWALL unit, 3 panel sliding, new thermopane, AL clad with mini blinds. (313)685-0397

115 Trade or Sell

ENGINE for 1985 Suzuki Quad Sport 4 Wheeler, or will sell same frame for \$400 (313)227-2628 after 6 p.m.

117 Office Supplies

EXECUTIVE chair. Lowback, armrest (Stoelcase) \$575 new, asking \$100 (313)227-1719 after 6 p.m.

RICOH copiers. Excellent condition. Model FT-5050, auto feed, reduction, 11,900. Model FT-5070, auto feed, reduction, duplex copying, sorter, \$2,900. Other extras (313)344-4688

WANTED Collectors of advertising trade cards interested in forming a club. Jamie (517)546-4383

WANTED Farm windmill vane (sails) or complete farm windmill including tower (313)878-5504

WANTED Leno train set for boy 027 gauge (313)624-6814, after 4 p.m.

WANTED Scrap copper, brass, aluminum, nickel, carbide, etc. Regal's, 199 Lucy Road, Howell (517)546-3820

118 Wood Stoves

AIR tight fireplace insert includes inn. blower, 3 cords wood \$475 (313)887-4890

BEN Franklin wood burner, \$100 (313)684-5663

BLAZE King woodburning fire place insert, \$400 (517)546-5983

DECORATIVE Wood stove like new \$195 (313)229-7684

WONDERWOOD wood stove \$175.00 (517)548-4443, evenings

119 Firewood

100% SEASONED Hardwood. Firewood Pick-up or delivery. Propane filling while you wait. Fletcher & Rockard Landscape Supplies, 54001 Grand River, New Hudson, (313)437-8009

120 Farm Equipment

3 POINT hitch boom, 1000 Grain drill, \$100 3 point hitch boom planter \$100 (517)546-2319

FORD 3400 with loader, 3 pl. pto, \$5650 Ford 8N reconitoned, \$2400 Ford Jubilee, excellent, Massey Ferguson 35 with hio, live pto, best one around \$3250 Ford 3400 loader backhoe, \$6500 Allis Chalmers C, with blade and plow, \$1095 EZ financing Hodges Farm Equipment, (313)629-6481 since 1946.

NEW Holland manure spreader, 328. Good condition, \$1,100 (517)546-0332

PABTING out John Deere 4020, 4010, 3020, 3010, 2510, 2010, 720, 620, 430, 60, 50, H. B. A. M. Ford 4000, 9N International 1206, 806, 656, 560, 460, 450, 400, M. H. A. Allis Chalmers 190XT, 180, D14, WD45, C (313)638-5569

QUALITY reconitoned tractors and equipment, several to choose from. We do a night Symons Tractor and Equipment in Gaines (517)271-8445

SURGE Alternator 104 amps, 25,000 watts, \$1,500 (313)266-5069

THE best of deals, service, finance rates, and long term value, come with a new Ford or New Holland from Symons Tractor in Gaines (517)271-8445

WANTED Farm windmill windmill or complete farm windmill including tower (313)878-5504

WANTED used John Deere or New Holland round baler Leave message, (517)223-3201

151 Household Pets

AKC Black Lab puppies, (313)229-6871 after 6 p.m.

AKC Black Lab puppies. Beautiful, big lovable babies (313)229-5238 evenings, (313)551-4202 days.

AKC Brittany pups, 7 months, will be excellent hunters \$150 leave message, (517)223-6236.

AKC Dalmatian female, 1 year 30 good home only. \$75 (517)223-7434 after 5 p.m.

AKC Shih Tzu Males, shots (313)437-1855

AKC Yellow Lab female One year old, needs good home with lots of attention. (313)437-6078

AKC yellow Labrador Retriever puppies, 8 weeks, \$300, (313)887-2334

CHOW puppies, \$50. (517)546-8271

COLLIE puppies AKC. Champion Father, Mother obedience and herding Raised by obedience trainer, housebreaking started. Two free lessons (313)555-8377

COON Hound puppies Loveable with children and good hunters. From \$50 to \$100. (313)363-9523

DOG Runs Dog Kennels Dog Enclosures. Payment plan available Call them what you like, we call them the best. Delivery available Persistently (313)231-1184

ENGLISH Setter puppies 6 weeks. Parents excellent hunters Shots and wormed (517)223-3576

GERMAN Shepherd AKC 8 weeks, sable, female \$300 Family or show (313)349-5982

GERMAN Shepherd male puppies All German bloodline, black/tan, large boned, AKC OFA, shots, wormed (517)546-8776

GIANT Schnauzer, female, 2 years, house broken, loves kids Animal Protection Bureau. (313)231-1037.

GOLDEN Retriever purebred, female, 9 months, excellent with children, obedience training, loving home, \$250, (313)349-7486.

LAB puppies Just in time for Valentine's Day. Ready February and (313)437-6078.

LABRADOR puppies sired by dad registered national hunting Retriever champion and national bench champion Blacks and yellows, \$350, (517)546-5428

LABRADOR/GERMAN Shepherd, 6 weeks, black males and females, \$25, (313)231-3876.

LHASA APSO pups, AKC, non-shed beauties (517)546-1459

LUTINO Cockatiel female One year old \$50 Half Moon Conure \$45 Must sell, moving Please leave message, (517)546-9676

MASTIFF pups AKC, shots, eight weeks All three colors (313)729-9145

PET and show quality, tan and Holland Lopp bunnies for sale (313)887-8004 or (313)887-9096

POODLE or Westie pups All AKC Shots, guaranteed (517)546-1459

ROTTWEILER Puppies AKC Champion pedigree Shots, wormed 8 weeks (313)531-8516

ROTTWEILER PUPS AKC registered, large boned, German breeding Stud service (313)363-9523

WRINKLED Puppies Chinese Shar Pei 6 weeks Extra wrinkled (313)348-1475

YORKIE pups AKC, CH pedigree, shots 2 males Reasonable (517)546-4102

152 Horses And Equipment

1986 RUSTLER Prestige Dressing room Extra high/wide Evenings (313)735-4644

2 1/2 YEAR filly, in-colored paint Green body, must sell, \$500 (313)348-0940

ALL types of horses and ponies wanted (313)437-2857, (313)437-1337

BAGGED wood shavings Excellent quality \$4.10 per bag Quantity discount available (313)348-8619

BARN for rent, eight stall, walk in, 4 paddocks \$350 per month (313)685-3712

BOARDING Howell New barn and facilities Excellent care Reasonable. (517)548-4287

BOARDING South Lyon area. Lots of riding area. Excellent care \$125 (313)437-0752

BOARDING, Northville area, indoor arena, pasture \$120, large stalls, \$160, near Mayberry Park. (313)348-0089

PUDDIE PAD Professional All Breed Dog Grooming 20 Years Experience! Reasonable Satisfaction Guaranteed! (517)546-1459

Buying Good Riding Horses Broker or un-broke for our spring & summer riding programs Top dollar paid Call (313) 750-9971

BREAK OUT of your winter blues Exercise and fun combined in one We offer lessons for the beginner, to the advanced student, in horseback riding and driving Call Showcase Stables, (313)437-0889 to get started.

CERTIFIED Farmer Reasonable rates Tracey, (313)437-3055 leave message

CUTE gray, registered, Arabian colt, 2 English prospect, gentle temperament. \$600 (517)546-7008

EXCELLENT care, horses boarded, indoor and outdoor arenas, box stalls Individual turnout available. Lessons and training Since 1975 \$165 month (517)548-1473

FRENCH two horse trailer, \$275 or best offer, needs tires (517)546-8778

GARAGE SALE Tons of saddles (western and english), winter blankets, lots of tack (313)348-0089.

HORSE classes available at Schoolcraft College, Livonia. (313)462-4448

HORSE drawn mowing machine, cultivator, plows, forcast, disc and grain drill (517)548-4237 after 5 p.m.

HORSES Boarded, 80 acres to graze. Feed and hay included \$75 a month (517)548-4722.

HORSES boarded, private home \$120 month. Call after 5:30 p.m. (517)546-0841

LTL Horse barns and arenas (313)229-6050.

MORGAN filly Lippitt, 4 yrs old gelding, beautiful bay, sound, excellent disposition. (This is your sports horse!) (313)477-8806

PINE SAWDUST (313)697-1877

QUARTER Horse, 5 year old registered, hunter type, 152 hands, green/broke, \$1,500 or best offer (313)348-8619

QUARTER horse mares, 5 and 8 year old, and tack. Best offer (313)437-2915

REGISTERED 9 year old POA Mare Shown in 4-H, Western and English. \$800. (517)548-2814.

REGISTERED 12 Arab Pinto gelding, 7 years old, \$500 16H black gelding, well trained, \$800 Good trail horses (313)498-3276

RESPONSIBLE person wanted to work on horse farm, (313)437-7398

SAWDUST Delivery (313)482-1195

TACK Sale Saturday, February 10 Hartland High School 10 am to 3 p.m. 4 H Sponsored (313)878-3449

BERRY'S PINTO-PAINT FARIAS going out of business sale Double registered, gray Overo station, 4 years, proven green broke Saddle, bridle, blankets tack-a-more Halters, feed buckets water troughs, grain bin, Western and English show clothes much more All reasonably priced 4 H discounts Saturday, February 3, 9 am to 6 p.m. 7101 E M-36, Hamburg

WANTED Big sound well trained trail horse (313)437-6393

153 Farm Animals

COWS (3), 2 Herefords, 2 yrs and 8 months 1 Angus/Hereford 7 years, call due in April (517)223-8914

SAANAN Biry Goat, 3 1/2 years old, \$50 (517)488-3873

155 Animal Services

ALL Breed dog grooming Wednesday thru Saturday Michele LaFleur (313)348-8761

CRITTER Sitters Experienced adults will service your animals (cows / horses / goats / pigs / dogs / cats) while you vacation Bonded and insured Call (313)878-3019

ERIC Terry, certified farrier General and corrective trimming and shoeing (313)437-0964

HORSES Boarded Private paddock for one or two horses, or pasture boarding, excellent trail riding (313)684-5594

LEGAL Secretary Full time Brighton area Experience required Knowledge of Word Perfect helpful Salary commensurate with experience. Send resume to Box 3259, c/o Brighton Argus, 113 E Grand River, Brighton, MI 48116

OFFICE help with good telephone, filing, calculator, organization skills, to work for busy electric supply wholesaler. Starting pay, \$650 per hour, with review after 3 months Please send resume to: Brighton Electric Supply, 7041 West Grand River, Brighton, MI 48116.

ONE grl office needs grl Frndy Typing, phones and filing (313)347-4306

PROGRESSIVE financial institution has immediate openings for part-time associate Applicant must be personable, have good communication skills and computer experience. Send resume to Research Federal Credit Union, Attn: S Sweet, P.O. Box 655, Milford MI 48042.

PSYCHOLOGICAL clinic in Milford needs mature person part-time evenings 4 p.m. to 8 p.m., Monday thru Thursday Must work well with public Good phone skills, typing, filing and accuracy Call Sharon between 10 a.m. and 2 p.m., (313)684-6400

ACCOUNT clerk Full time position, with benefits Full responsibility for preparing payroll, expense and revenue accounting and general ledger on a computerized system Must have education and experience in accounting and computers Experience in local governmental accounting is desirable Salary \$16,259 thru \$20,191. Resumes accepted thru February 6, 1990 Send to Livingston County Health Dept., 204 S Highland Way, Howell, MI 48843 E O E

ACCOUNTING clerk One year office experience \$550 to start (517)546-0615

ACCOUNTS PAYABLE Novi based company is seeking an accounts payable clerk. Full charge of invoice processing and vendor payments Minimum 1 year computer related experience. Send resume to: Knight Enterprises/Delta Fuels, 40600 Grand River, Novi, MI 48050, Attention: Shirley Trombetta.

AVAILABLE Dependable mom Will provide daycare full time Monday thru Friday, 2 years and up New Hudson, 5 minutes to I-96. \$2.00 per hour (313)486-0526

CLERICAL help wanted Computer Data Processing desirable General secretary abilities (313)229-4999.

COUNTER help wanted, full or part-time permanent position available No experience required. Kwik-Print Plus of Novi (313)348-2240

FULL time Secretary - Shorthand and typing required; experience in phone, math, word processing and drafting communications preferred, union employer, excellent fringe benefits Send resume to Administrative Manager, P.O. Box 8006, Novi, MI 48050-8006, and include salary requirements

GENERAL CLERICAL Long and short term clerical positions available in Livingston/Washtenaw area. ADIA Personnel (313)227-1218

GENERAL office position available Requirements are at least 2 to 3 years office experience Experienced in accounts payable, accounts receivable and preparing daily bank deposits helpful Interested applicants may inquire at Case Power and Equipment, 915 Old US 23, Brighton, MI 48116 EOE

HOURLY CLAIM SUPPORT PROCESSOR A subsidiary of Citizens Insurance Company of America, Citizens Management Inc. has an ideal position for a candidate interested in flexible, part time employment (approximately 20 hours per week) High school education or equivalent required Knowledge of general office procedures and equipment required Strong communication and typing skills required Business classes and prior office experience preferred Some personal computer work If interested, please apply in person or send resume and salary requirements to Citizens Insurance Company of America, Attn: Debbie R. Atherton, Senior Staffing Representative, 645 West Grand River, Howell MI 48843 An Equal Opportunity Employer M/F

CUSTOMER SERVICE REPRESENTATIVE Customer Service Department of a fast growing company is looking for a person with good telephone skills and good typing skills Exposure to data processing helpful. Must be well organized and able to learn quickly. Send resume to Personnel Director P.O. Box 980 Fowlerville, MI 48836 An Equal Opportunity Employer

LEGAL Secretary Full time Brighton area Experience required Knowledge of Word Perfect helpful Salary commensurate with experience. Send resume to Box 3259, c/o Brighton Argus, 113 E Grand River, Brighton, MI 48116

OFFICE help with good telephone, filing, calculator, organization skills, to work for busy electric supply wholesaler. Starting pay, \$650 per hour, with review after 3 months Please send resume to: Brighton Electric Supply, 7041 West Grand River, Brighton, MI 48116.

ONE grl office needs grl Frndy Typing, phones and filing (313)347-4306

PROGRESSIVE financial institution has immediate openings for part-time associate Applicant must be personable, have good communication skills and computer experience. Send resume to Research Federal Credit Union, Attn: S Sweet, P.O. Box 655, Milford MI 48042.

PSYCHOLOGICAL clinic in Milford needs mature person part-time evenings 4 p.m. to 8 p.m., Monday thru Thursday Must work well with public Good phone skills, typing, filing and accuracy Call Sharon between 10 a.m. and 2 p.m., (313)684-6400

ACCOUNT clerk Full time position, with benefits Full responsibility for preparing payroll, expense and revenue accounting and general ledger on a computerized system Must have education and experience in accounting and computers Experience in local governmental accounting is desirable Salary \$16,259 thru \$20,191. Resumes accepted thru February 6, 1990 Send to Livingston County Health Dept., 204 S Highland Way, Howell, MI 48843 E O E

ACCOUNTING clerk One year office experience \$550 to start (517)546-0615

ACCOUNTS PAYABLE Novi based company is seeking an accounts payable clerk. Full charge of invoice processing and vendor payments Minimum 1 year computer related experience. Send resume to: Knight Enterprises/Delta Fuels, 40600 Grand River, Novi, MI 48050, Attention: Shirley Trombetta.

AVAILABLE Dependable mom Will provide daycare full time Monday thru Friday, 2 years and up New Hudson, 5 minutes to I-96. \$2.00 per hour (313)486-0526

CLERICAL help wanted Computer Data Processing desirable General secretary abilities (313)229-4999.

COUNTER help wanted, full or part-time permanent position available No experience required. Kwik-Print Plus of Novi (313)348-2240

FULL time Secretary - Shorthand and typing required; experience in phone, math, word processing and drafting communications preferred, union employer, excellent fringe benefits Send resume to Administrative Manager, P.O. Box 8006, Novi, MI 48050-8006, and include salary requirements

GENERAL CLERICAL Long and short term clerical positions available in Livingston/Washtenaw area. ADIA Personnel (313)227-1218

GENERAL office position available Requirements are at least 2 to 3 years office experience Experienced in accounts payable, accounts receivable and preparing daily bank deposits helpful Interested applicants may inquire at Case Power and Equipment, 915 Old US 23, Brighton, MI 48116 EOE

HOURLY CLAIM SUPPORT PROCESSOR A subsidiary of Citizens Insurance Company of America, Citizens Management Inc. has an ideal position for a candidate interested in flexible, part time employment (approximately 20 hours per week) High school education or equivalent required Knowledge of general office procedures and equipment required Strong communication and typing skills required Business classes and prior office experience preferred Some personal computer work If interested, please apply in person or send resume and salary requirements to Citizens Insurance Company of America, Attn: Debbie R. Atherton, Senior Staffing Representative, 645 West Grand River, Howell MI 48843 An Equal Opportunity Employer M/F

CUSTOMER SERVICE REPRESENTATIVE Customer Service Department of a fast growing company is looking for a person with good telephone skills and good typing skills Exposure to data processing helpful. Must be well organized and able to learn quickly. Send resume to Personnel Director P.O. Box 980 Fowlerville, MI 48836 An Equal Opportunity Employer

LEGAL Secretary Full time Brighton area Experience required Knowledge of Word Perfect helpful Salary commensurate with experience. Send resume to Box 3259, c/o Brighton Argus, 113 E Grand River, Brighton, MI 48116

OFFICE help with good telephone, filing, calculator, organization skills, to work for busy electric supply wholesaler. Starting pay, \$650 per hour, with review after 3 months Please send resume to: Brighton Electric Supply, 7041 West Grand River, Brighton, MI 48116.

ONE grl office needs grl Frndy Typing, phones and filing (313)347-4306

PROGRESSIVE financial institution has immediate openings for part-time associate Applicant must be personable, have good communication skills and computer experience. Send resume to Research Federal Credit Union, Attn: S Sweet, P.O. Box 655, Milford MI 48042.

PSYCHOLOGICAL clinic in Milford needs mature person part-time evenings 4 p.m. to 8 p.m., Monday thru Thursday Must work well with public Good phone skills, typing, filing and accuracy Call Sharon between 10 a.m. and 2 p.m., (313)684-6400

ACCOUNT clerk Full time position, with benefits Full responsibility for preparing payroll, expense and revenue accounting and general ledger on a computerized system Must have education and experience in accounting and computers Experience in local governmental accounting is desirable Salary \$16,259 thru \$20,191. Resumes accepted thru February 6, 1990 Send to Livingston County Health Dept., 204 S Highland Way, Howell, MI 48843 E O E

ACCOUNTING clerk One year office experience \$550 to start (517)546-0615

ACCOUNTS PAYABLE Novi based company is seeking an accounts payable clerk. Full charge of invoice processing and vendor payments Minimum 1 year computer related experience. Send resume to: Knight Enterprises/Delta Fuels, 40600 Grand River, Novi, MI 48050, Attention: Shirley Trombetta.

AVAILABLE Dependable mom Will provide daycare full time Monday thru Friday, 2 years and up New Hudson, 5 minutes to I-96. \$2.00 per hour (313)486-0526

CLERICAL help wanted Computer Data Processing desirable General secretary abilities (313)229-4999.

COUNTER help wanted, full or part-time permanent position available No experience required. Kwik-Print Plus of Novi (313)348-2240

GENERAL CLERICAL Long and short term clerical positions available in Livingston/Washtenaw area. ADIA Personnel (313)227-1218

GENERAL office position available Requirements are at least 2 to 3 years office experience Experienced in accounts payable, accounts receivable and preparing daily bank deposits helpful Interested applicants may inquire at Case Power and Equipment, 915 Old US 23, Brighton, MI 48116 EOE

HOURLY CLAIM SUPPORT PROCESSOR A subsidiary of Citizens Insurance Company of America, Citizens Management Inc. has an ideal position for a candidate interested in flexible, part time employment (approximately 20 hours per week) High school education or equivalent required Knowledge of general office procedures and equipment required Strong communication and typing skills required Business classes and prior office experience preferred Some personal computer work If interested, please apply in person or send resume and salary requirements to Citizens Insurance Company of America, Attn: Debbie R. Atherton, Senior Staffing Representative, 645 West Grand River, Howell MI 48843 An Equal Opportunity Employer M/F

CUSTOMER SERVICE REPRESENTATIVE Customer Service Department of a fast growing company is looking for a person with good telephone skills and good typing skills Exposure to data processing helpful. Must be well organized and able to learn quickly. Send resume to Personnel Director P.O. Box 980 Fowlerville, MI 48836 An Equal Opportunity Employer

LEGAL Secretary Full time Brighton area Experience required Knowledge of Word Perfect helpful Salary commensurate with experience. Send resume to Box 3259, c/o Brighton Argus, 113 E Grand River, Brighton, MI 48116

OFFICE help with good telephone, filing, calculator, organization skills, to work for busy electric supply wholesaler. Starting pay, \$650 per hour, with review after 3 months Please send resume to: Brighton Electric Supply, 7041 West Grand River, Brighton, MI 48116.

ONE grl office needs grl Frndy Typing, phones and filing (313)347-4306

PROGRESSIVE financial institution has immediate openings for part-time associate Applicant must be personable, have good communication skills and computer experience. Send resume to Research Federal Credit Union, Attn: S Sweet, P.O. Box 655, Milford MI 48042.

PSYCHOLOGICAL clinic in Milford needs mature person part-time evenings 4 p.m. to 8 p.m., Monday thru Thursday Must work well with public Good phone skills, typing, filing and accuracy Call Sharon between 10 a.m. and 2 p.m., (313)684-6400

ACCOUNT clerk Full time position, with benefits Full responsibility for preparing payroll, expense and revenue accounting and general ledger on a computerized system Must have education and experience in accounting and computers Experience in local governmental accounting is desirable Salary \$16,259 thru \$20,191. Resumes accepted thru February 6, 1990 Send to Livingston County Health Dept., 204 S Highland Way, Howell, MI 48843 E O E

ACCOUNTING clerk One year office experience \$550 to start (517)546-0615

ACCOUNTS PAYABLE Novi based company is seeking an accounts payable clerk. Full charge of invoice processing and vendor payments Minimum 1 year computer related experience. Send resume to: Knight Enterprises/Delta Fuels, 40600 Grand River, Novi, MI 48050, Attention: Shirley Trombetta.

AVAILABLE Dependable mom Will provide daycare full time Monday thru Friday, 2 years and up New Hudson, 5 minutes to I-96. \$2.00 per hour (313)486-0526

CLERICAL help wanted Computer Data Processing desirable General secretary abilities (313)229-4999.

COUNTER help wanted, full or part-time permanent position available No experience required. Kwik-Print Plus of Novi (313)348-2240

FULL time Secretary - Shorthand and typing required; experience in phone, math, word processing and drafting communications preferred, union employer, excellent fringe benefits Send resume to Administrative Manager, P.O. Box 8006, Novi, MI 48050-8006, and include salary requirements

GENERAL CLERICAL Long and short term clerical positions available in Livingston/Washtenaw area. ADIA Personnel (313)227-1218

GENERAL office position available Requirements are at least 2 to 3 years office experience Experienced in accounts payable, accounts receivable and preparing daily bank deposits helpful Interested applicants may inquire at Case Power and Equipment, 915 Old US 23, Brighton, MI 48116 EOE

HOURLY CLAIM SUPPORT PROCESSOR A subsidiary of Citizens Insurance Company of America, Citizens Management Inc. has an ideal position for a candidate interested in flexible, part time employment (approximately 20 hours per week) High school education or equivalent required Knowledge of general office procedures and equipment required Strong communication and typing skills required Business classes and prior office experience preferred Some personal computer work If interested, please apply in person or send resume and salary requirements to Citizens Insurance Company of America, Attn: Debbie R. Atherton, Senior Staffing Representative, 645 West Grand River, Howell MI 48843 An Equal Opportunity Employer M/F

CUSTOMER SERVICE REPRESENTATIVE Customer Service Department of a fast growing company is looking for a person with good telephone skills and good typing skills Exposure to data processing helpful. Must be well organized and able to learn quickly. Send resume to Personnel Director P.O. Box 980 Fowlerville, MI 48836 An Equal Opportunity Employer

LEGAL Secretary Full time Brighton area Experience required Knowledge of Word Perfect helpful Salary commensurate with experience. Send resume to Box 3259, c/o Brighton Argus, 113 E Grand River, Brighton, MI 48116

OFFICE help with good telephone, filing, calculator, organization skills, to work for busy electric supply wholesaler. Starting pay, \$650 per hour, with review after 3 months Please send resume to: Brighton Electric Supply, 7041 West Grand River, Brighton, MI 48116.

ONE grl office needs grl Frndy Typing, phones and filing (313)347-4306

PROGRESSIVE financial institution has immediate openings for part-time associate Applicant must be personable, have good communication skills and computer experience. Send resume to Research Federal Credit Union, Attn: S Sweet, P.O. Box 655, Milford MI 48042.

PSYCHOLOGICAL clinic in Milford needs mature person part-time evenings 4 p.m. to 8 p.m., Monday thru Thursday Must work well with public Good phone skills, typing, filing and accuracy Call Sharon between 10 a.m. and 2 p.m., (313)684-6400

ACCOUNT clerk Full time position, with benefits Full responsibility for preparing payroll, expense and revenue accounting and general ledger on a computerized system Must have education and experience in accounting and computers Experience in local governmental accounting is desirable Salary \$16,259 thru \$20,191. Resumes accepted thru February 6, 1990 Send to Livingston County Health Dept., 204 S Highland Way, Howell, MI 48843 E O E

10 LIGHT INDUSTRIAL WORKERS NEEDED IMMEDIATELY

At Kelly Services, we can put you to work right away! What's more a Kelly job will help you gain valuable experience and learn new skills.

So come to Kelly Services, we can offer competitive pay, vacation pay - and the chance to work with some of the best companies in town.

Interested? Call Farmington Hills 471-2050

KELLY Temporary Services

The Kelly Girl People. The First And The Best.

Not an Agency-Never a Fee

Equal Opportunity Employer M/F/H

MATURE housekeeper/campers Separate housing, more for housing than wages (313)229-4852

NEEDED, experienced press operator to run AB Dick 9810 offset presses. Also includes bindery, cutting, boxing, etc. Immediate openings. Call Janet, (517)546-9637

NEEDED immediately experienced sales people. Please call Bob Petties for appointment (313)878-3154

GRINDER FOREMAN SCREW MACHINE PLANT

Required for high volume production grinding department. Must be experienced on all grinding equipment. Supervisory skills necessary to schedule and work with personnel. Located in Washtenaw County, this position offers an excellent salary and benefit package.

Reply in strict confidence to **Box 3267**
c/o S. Lyon
101 N. Lafayette
S. Lyon, MI 48178

Equal Opportunity Employer

MIDDLE TELLER Trustcorp Bank, Ann Arbor has an opening for a part-time teller in our Brighton office. We are seeking mature, enthusiastic individual with previous teller or cashier experience.

We offer a competitive salary, paid vacation and holiday pay. Interested candidates should apply Monday through Friday, between the hours of 9 a.m. to 4 p.m. at Trustcorp Bank, 100 South Main Street, Ann Arbor, Michigan 48104.

AAEOE

NEED extra cash? Assemble products at home, up to \$300 per week. Recorded message reveals details. Fee required (313)983-0939, ext 122, 24 hours

NEED MATURE reliable persons to work for mad science. Must be experienced in the cleaning of homes for others. MUST have own transportation \$6 an hour to start. For information, call (517)548-1690 between 9 a.m. and 5 p.m.

NOW ACCEPTING applications for garden shop manager. Applicants must have at least 1 to 2 years experience in a retail garden shop environment. This is a full time position, with excellent benefit package. Salary commensurate with experience. Apply in person, Nov K-Mart

NOW HIRING FOR FULL AND PART-TIME POSITIONS FLEXIBLE HOURS. COMPETITIVE WAGES AND BENEFITS. FRIENDLY WORKING ENVIRONMENT. APPLY IN PERSON NOV K-MART, ACROSS FROM 12 OAKS MALL.

NOW hiring dependable people for educational supply store coming to Nov Flexible hours (313)739-5900

NURSERY School now accepting applications for teacher and teachers assistant. If interested call (313)227-5500 between the hours of 9 a.m. and 11 a.m.

OVER the road truck drivers, 3 years experience (517)223-9297

PAINTER Experienced with airless spray, self-motivated, dependable, with tools. References a must. (313)887-7734

PARTS handler, full time position available for a honest conscientious person with ability to handle inventory count. Call (313)227-7016 between 8 a.m. and 5 p.m.

PART-TIME evening positions available Downtown South Lyon, Weekends off. EOE. Call (313)349-3627 (313)227-4442 (313)685-7546

PART-TIME shop help, Saturdays only, no experience required. Must be 18 yrs (313)685-2093

PART-TIME church custodian, 20 hours per week, flexible hours. Great for retired individual (313)348-7757

PART-TIME custodial person wanted for local manufacturing company near downtown Brighton. Flexible hours. Good position for seniors or retired individual. Apply at 800 Whitney, Brighton 48116

PART-TIME help wanted. Route sales. Good wages. Call after 7 p.m. (313)878-9064

PART-TIME sales person for retail golf shop. Please apply Monday thru Friday between 10 a.m. and 6 p.m. Cadysack, 114 W. Grand River, Brighton (313)227-3388

PART-TIME Local ready mix company needs yard person. Flexible hours. (517)546-8280

PART-TIME 15 - 20 hours per week. Dependable Creative Eye for color. Some sales experience. Desire to learn and grow with business. Some fringes and chance for advancement (313)229-8055

PART-TIME janitorial help needed. 5 days per week, 2-3 hours per day. Brighton area. Retirees welcome (313)227-7167

PERSON over 18 needed to work with handicapped. Start at \$6 per hour (313)632-5625

PLANT worker needed, for manufacturing company in Howell. Shipping, production, hi-lo Apply. P.O. Box 50, Howell, MI 48844

POLICE officer, part-time. Must be MLEOTC certified. Submit resume/application to Unadilla Township Police, P.O. Box 264, Gregory, MI 48137. Equal Opportunity Employer

REPORTER

needed in our Northville Record office by February 1. Person chosen must possess a Bachelor's degree or have 1-3 years experience. This person will gather news, cover meetings, write news stories, features and editorials, write headlines, make photo assignments and may take photographs and dummy pages when necessary. Smoke-free workplace.

Apply

SLIGER/LIVINGSTON PUBLICATIONS
323 E Grand River Ave
Howell, Michigan 48843

No phone calls, we are an Equal Opportunity Employer M/F

PRODUCTION SUPERVISOR (Night Shift)

Person needed to be responsible for supervising night press and bindery crews to ensure rapid accuracy. Will assist with development of production standards, product quality and newsprint waste control. Will hire, train and discipline employees. When necessary will perform any press, bindery or pyrofax function. Must have high school diploma and knowledge of graphic arts. Ideal candidate will have one to three years experience in newspaper press work.

SLIGER/LIVINGSTON PUBLICATIONS
323 E Grand River Avenue
Howell, MI 48843

No phone calls. Smoke free environment. We are an Equal Opportunity Employer

PUBLIC Relations Associate needed for non-profit organization. Candidate should have excellent skills in writing, event planning, and media and public relations. Responsibilities include press releases, publications, video development, interviewing and special projects. Experience with design and production of printed materials a plus. \$19,000 - \$20,000. Send resume to: Personnel Manager, P.O. Box 3813, Ann Arbor, MI 48106. EOE.

QUALITY Control Tech and Line Inspector, second shift. Knowledge of SPC, GRR, capability studies with at least 1 year experience. (313)878-2880 between 8 a.m. and 4 p.m.

READING Teacher for tutoring (517)546-9960

RESPONSIBLE person wanted to work on horse farm, (313)437-7398

SERVICE Repair person, full time, window and door manufacturer, experience helpful. Apply at 415 North Lafayette, South Lyon (313)437-4151

SHOP HELPER

All around basic shop helper needed. New company in Milford area. Industrial setting. No experience necessary. Please call

TEC
(313)425-3220

SHOP workers for wire winding plant. Overtime and benefits (517)546-0545

SOMEONE to care. Help someone who really needs you by providing foster care for an adult with mental retardation. Share your home and earn almost \$12,000 per year. Call HOMEFINDER. Oakland County residents only (313)332-4410

STAINED glass people, wanted for at home work. Reply by mail only to: Mr. Ewing, 101 Baseline Road, Northville, 48161

STAY home - make money. Assemble our products and earn up to \$339.84 per week. Amazing recorded message reveals details. Call (313)983-1829, Extension 10

STAY home, make \$5. Assemble products. Small investment required, give Ext. 126 and save 20% on your investment! Call 24 hour recorded message (313)471-7151

TELEMARKETERS, part-time evenings, Tuesday, Thursday, and Sundays. No cold calling, no selling, surveys only. \$5 hourly plus bonuses. Twelve Oaks Mall area, (313)347-2870, Extension 33.

TILE setter (ceramic). Remodeling experience in cement installation. Prefer someone with own tools and truck. Call Monday through Friday, 9 a.m. to 5 p.m., (313)851-3090

TRAVEL agent, full time, must have 2 years experience within the last 5 years. Good salary based on qualifications. Send resume to: Box 3264, c/o Livingston County Press, 323 E Grand River, Howell, 48843

TRUCK drivers needed for Brighton manufacturing company. Excellent benefit package. Send qualifications to: 800 Whitney, Brighton MI 48116

UMPIRE DIRECTOR (part-time). Northville Recreation seeks organized person to train, assign, evaluate, equip, and direct the youth baseball and youth softball umpires. Umpire experience helpful. Contact Recreation for application (313)349-0203

MISS TAYLOR
313-462-9230

SERVICE TECHNICIANS. Local landfill seeking persons with landfill experience or a strong mechanical background. Persons with good electrical background are strongly encouraged to apply. Must have own tools. Send resume or apply to: Morrison Industrial Equipment, 1183 Old US-23, P.O. Box 1077, Brighton, MI 48116. Attention: Service Manager

SHIPPING and receiving clerk, experience preferred (517)546-2546

SHOP assistant wanted, \$5.18 per hour. Prefer electronic student. Must be able to handle 50lb well. No experience necessary. Call (313)478-0005, ask for Doug Brandon

VETERINARY Receptionist for a rapidly growing small animal hospital in a scenic setting. Must be congenial and flexible. Salary commensurate with experience. Griffith Veterinary Hospital, 240 Jennings Road, Whitmore Lake MI 48189 (313)449-2039

VICTORY Lane Quick Oil Change, now hiring full time positions, also, needed assistant managers. Apply at 9557 E Grand River, Brighton. No Phone Calls

WAITPERSONS, full or part-time. Apply in person. Carbons Restaurant, 125 E Grand River, Ask for Jim

WANTED, Foster Homes for youths 12 to 18. Homes needed in Brighton School District as well as other areas. For more information, call Livingston County Juvenile Court, (517)546-1500

WANTED. On-Sight Beach Supervisor, Assistant Beach Supervisor, Water Safety Instructors and Lifeguards for the Summer of 1990 to work for the Howell Parks and Recreation Department. Applicants must hold current American Red Cross certificates in Advanced Lifesaving, Water Safety Instructor, Lifeguarding and CPR. Rate of pay is \$4.00 - \$6.00 per hour based on experience and training. Contact the Howell Parks and Recreation Department, 925 W Grand River, Howell MI 48843, or call (517)546-0683

WE NEED HELP

If you enjoy being with people that take pride in their work, if you are dependable and can be available rather than usual hours we may have a job for you. The bindery department at Sliger/Livingston Publications needs people to complete the final step in taking the newspapers and other company products from the press and preparing them for the post offices and delivery people. High school diploma not a necessity but helpful, we will train you. Starting pay for this position is \$4.50 per hour. To fill out an application come to our downtown office. No phone calls.

Sliger/Livingston Publications
323 E Grand River Avenue
Howell, Michigan

We are an Equal Opportunity Employer

WE NEED HELP

If you enjoy being with people that take pride in their work, if you are dependable and can be available rather than usual hours we may have a job for you. The bindery department at Sliger/Livingston Publications needs people to complete the final step in taking the newspapers and other company products from the press and preparing them for the post offices and delivery people. High school diploma not a necessity but helpful, we will train you. Starting pay for this position is \$4.50 per hour. To fill out an application come to our downtown office. No phone calls.

Sliger/Livingston Publications
323 E Grand River Avenue
Howell, Michigan

We are an Equal Opportunity Employer

WEATHERVANE WINDOW

Expanding wood window and door company now accepting applications for warehouse and production positions. Good opportunity for advancement with competitive pay and benefits. Apply in person 5936 Ford Court, Brighton, MI, 48116 (313)227-4900

WE are accepting applications for the following part-time positions: Assistant cook, waitpersons, dishwashers, and hostess. Apply at Independence Village, 833 E Grand River, Brighton, MI. No phone calls please

WOOD workers wanted. Full or part-time. Some experience necessary. Milford area (313)887-7426

171 Help Wanted Sales

AGGRESSIVE full time salesperson, photographic skills helpful. Apply at Meier Photo Supply, 108 West Grand River, Howell

ASSISTANT MANAGER

Our shoe outlet in West Oaks II Shopping Center is in need of an assistant manager and is interviewing individuals who are interested in a growth opportunity. Shoe experience preferred but willing to train the right person. Excellent starting salary and generous employee benefits. Apply at: ElBee Shoe Outlet, 4348 West Oaks Drive, Novi, Michigan.

AUTO SALES

GUARANTEED \$1,500 A MONTH PLUS COMMISSIONS

If you are an experienced proven salesperson (not necessarily auto), we may have a position for you in our growing suburban auto dealership. Guaranteed \$1,500 a month plus commissions, full benefits package and more. Excellent career opportunity. Send resume to P.O. Box 794, Fenton, MI 48843

CRANE ROOFING AND SHEET METAL

Built up, One-ply Rubber Systems and Modified Systems Shingles

(313) 344-4940 Northville

REACH OVER 185,000 POTENTIAL CUSTOMERS EVERY WEDNESDAY AND 135,000 EVERY MONDAY

HOUSEHOLD SERVICE AND BUYERS DIRECTORY

Livingston County Phone 227-4436 or 548-2570 Oakland County 437-4133, 348-3022, 686-8785 or 669-2121 Wayne County 348-3022 Washtenaw County 227-4436

DEADLINE IS FRIDAY AT 3:30 P.M. DEADLINE IS FRIDAY AT 3:30 P.M.

MOEN'S ELECTRIC

Complete Residential Service
No Job Too Small
Reasonable Rates
We Care About Your Electrical Needs
(517) 548-1500

388 Excavating

BACKHOE work and bulldozing (517)548-1309

BULDOZING, road grading, basements dug, trucking, and drain fields. Young Building and Excavating, (313)878-6342 or (313)878-6067

POND DREDGING Specialist. Turn low or wetland areas into decorative swimming or fish rearing ponds. Equipped for fast, efficient work. Mark Sweet, Sweetco, Inc. (313)437-1830

391 Financial Planning

LAND Contracts and rental servicing. Call D&R Management (313)231-2669.

394 Floor Service

TODD'S Wood Floors. Materials, laying and finishing. Northville. Call (313)349-6308.

398 Furniture Refinishing

COUNTRY Hill Furniture, Striping, refinishing, and repair (313)685-2264

EXPERTISE antique furniture striping and refinishing. All done by hand. Affordable rates (313)347-2541

FURNITURE striping and refinishing by hand (517)546-8875, (517)546-7784

WOODMASTERS FURNITURE SERVICE. Furniture striping, repairing, and refinishing (313)684-6411

399 Furnace Servicing

PLUMBING, Heating, Cooling, Sales, service, installation. 24 hour service (313)227-3277. Richmond Mechanical Inc.

400 Handyman

A-1 kitchen and basement remodeling or any carpentry, electrical, or plumbing repairs. Licensed, insured. Also much more (313)227-3280

ALL types of home repairs and remodeling. We do it all. Reasonably priced. Licensed. References (517)546-2332 (313)227-4785

HANDYMAN work wanted. Large or small. Electrical, plumbing, carpentry. (313)231-2837

HANDYMAN. Repairs of all types, 20 years experience. Call Ron, (517)546-6411

YOUR HANDYMAN. For the home projects you haven't found time for. Licensed (517)548-3121.

HANDYMAN. Finished basement to repairing a leaky faucet (313)227-7940, (313)227-4389

HANDYMAN. Repairs of all types, 20 years experience. Call Ron, (517)546-6411.

MAINTENANCE, experienced handyman. Plumbing, electrical, carpentry. 24 hour emergency service. Embassy Projects, (517)223-8947.

404 Heating & Cooling

ALPINE Heating and Air Conditioning Inc., serving Livingston County needs since 1956 (313)229-4543

HEATING and air conditioning service person, minimum 4 years experience on oil, hot water, air conditioning, and high efficiency furnaces. Good pay for qualified person. (313)878-9890

406 Housecleaning Services

A & D Cleaning Service, residential and commercial. Very reasonable rates (313)227-9391

POISHED with pride by Patty (517)546-5430

408 Home Maintenance

LAMINATE COUNTER TOPS. Replacing kitchen tops and two baths starting at \$25. Call for estimate (313)227-2583. Leave message

424 Interior Decorating

Complete Window Treatments. Everyday Low Prices. Hunter Douglas • Blinds-Soft Shades • Bedspreads • Upholstering • Pillows • Order Yardgood's (minimum order 10 yards) Free in home consultation 30 years experience

Draperies Galore (313) 486-0062 Residential • Commercial

447 Mobile Home Services

MOBILE home repair. Licensed repairman. Reasonable, free estimates (517)223-3234

448 Moving

MODERN Moving, local, Florida, West coast etc., licensed and insured, short notice, Demis, (313)537-5001, (313)952-2023.

450 Musical Instruction

MUSIC LESSONS. Piano • Organ • Strings • Wind

349-0580
Schnute Music Studio
Northville

470 Painting & Decorating

A-1 QUALITY painting. Interior improvements, drywall repairs, satisfied references, insured. Free estimates (313)227-9486

AAA winter special, from B & W Painting, 1/2 bath \$20, call Bob Wirth, (517)546-1762.

ABSOLUTE Quality Painting. Interior, exterior. Reasonable, reliable. References. Free estimates (313)229-2930

BILL OLIVER'S Painting & Wallpapering

Interior, exterior. Free estimates 20 years experience (313)348-1935

EXPERIENCED Painter. Interior, exterior, wallpaper. Free estimates. Quality work. Call Steve (517)546-8950

PROFESSIONAL workmanship, plus quality products equals PAINTERS PRO (313)227-9265

INTERIOR, exterior painting. 20 years experience. Free estimates (313)437-6795

INTERIOR/Exterior painting. Drywall repair. Quality work. Reasonable rates. Free estimates. Call Loren (313)349-2246

J & L Painting. Interior or exterior, call now for low, low rates. 8 years experience. Free estimates. (517)546-3993

J RIGBY BOYCE Painting Contractors. Licensed - Insured. 15 Years Experience. Interior/Exterior. Residential/commercial (313)453-0607

DAVIS DECORATING. 25 years experience. Painting, Wallpapering and Removal. Custom Interior & Exterior. SPRAY TEXTURED CEILINGS. Senior Discounts. Insured. Free Estimates (313) 459-9205

474 Photography

Portrait America

Weddings • Families • Children • Pets • Seniors • Proms • Reunions • Executives • Sports Teams • Dance Studios • Model Portraits • Commercial

Video

NO SITTING FEE. ON LOCATION IN YOUR HOME, OFFICE OR OUR STUDIO

Call 360-4555

Member Novi & Lakes Area Chambers of Commerce

478 Piano Services

PIANO TUNING By John McCracken. Novi 349-5456. Repair, Regulating, Rebuilding, Refinishing

480 Plastering

JOHNSON'S Plastering, complete plastering and drywall needs. Call Bob, (313)229-8374

VIC'S Plastering. Now and repair. Additions, texture and decorative work. Call Vic for estimate (313)229-7208

484 Plumbing

CALL Sam's Plumbing. Free estimates. Licensed. No job too big or small. Senior citizens discount. (313)477-0864

TONY'S plumbing. Bath and kitchen remodeling. All types of plumbing, licensed and insured, free estimates, (313)347-6964

GALBRAITH Plumbing & Heating. Fully licensed & insured. From a plugged drain to a complete plumbing system (313)437-3975

PLUMBING, quality work, fair prices, licensed, #08840. After 6 p.m., (517)546-5229

RICK Mayville Plumbing Company. Master plumber, licensed and insured (313)437-6881

PAINTING RESIDENTIAL INTERIOR WALLPAPERING BY FRANK MURRAY

Neatness & Quality Work. Guaranteed. Top Grade Paint. Applied 24 yrs. experience. FREE ESTIMATES WITH NO OBLIGATION. 313-437-5288

PROFESSIONAL PAINTING. Low pre-season prices. Extra care with your furnishings. Specializing in beautiful woodwork finishes (313)878-3258

PROTECTIVE Painting. Drywall and plaster repairs. Spray brush, roll painting and stain work. Free estimates (517)548-2467

SMALL town painter serving local communities with professional work (313)349-0146

R.E. SPICER PAINTING CO.. Licensed & Insured. Quality Residential and Commercial Painting. Plaster & Drywall Repair. FREE ESTIMATES (313) 347-4556

540 Storage

ICE control, sand and chloride mix, salt, for parking lots, subs, and residential. Lyle Young, (313)878-6342

547 Telephone Installation

INSTALL phone/cable TV wiring in your home (313)437-9155

550 Tree Service

EXPERIENCED paper hanger. Reasonable rates. Call Kathi (517)546-1751

EXPERT paper hanging and painting. Free estimates. Call G VanAsh, (313)229-6188

PAPER Hanging by Lorraine, free estimates, 10% discount during January and February (517)548-3181, (517)548-2104

WALLPAPERING \$10 per roll and up. 20 years experience and work guaranteed (313)348-9700

WALLPAPER hanging, striping, repairs, painting. Experienced team (517)546-4762

WALLPAPERING and Painting. Give your home that "Special Touch". Quality work. Call Eileen, (313)231-2631

552 Trucking

W W TRUCKING, INC.

Snowplowing, sand, gravel. Site clean-ups (313)227-4880

553 Tutoring

ACT/SAT Prep, Algebra, Reading, Math, study skills. Sylvan Learning Center in Brighton offers effective individualized instruction. Flexible hours (313)227-1800

554 Snow Plowing

BILL'S snowplowing, Milford/Highland area. (313)887-5248

NORDQUIST outdoor services. snowplowing, salting, (313)227-5769 or (517)546-0699

SALT spreading for icy conditions. Commercial and residential. Any size. Also snow plowing (313)227-7570

SNOWPLOWING. Commercial and residential. Reasonable rates (313)878-3825

SNOW Plowing, experienced, hand shoveling of sidewalks if requested. Brighton, Milford, Highland, South Lyon. Peter Hoenck (313)685-9546

SNOW Plowing, light industrial or residential, reliable, experienced (313)229-7945

TOM MICKS SERVICES. Snow plowing residential and commercial. Free estimates (517)546-7772

540 Storage

ICE control, sand and chloride mix, salt, for parking lots, subs, and residential. Lyle Young, (313)878-6342

547 Telephone Installation

INSTALL phone/cable TV wiring in your home (313)437-9155

550 Tree Service

EXPERIENCED paper hanger. Reasonable rates. Call Kathi (517)546-1751

EXPERT paper hanging and painting. Free estimates. Call G VanAsh, (313)229-6188

PAPER Hanging by Lorraine, free estimates, 10% discount during January and February (517)548-3181, (517)548-2104

WALLPAPERING \$10 per roll and up. 20 years experience and work guaranteed (313)348-9700

WALLPAPER hanging, striping, repairs, painting. Experienced team (517)546-4762

WALLPAPERING and Painting. Give your home that "Special Touch". Quality work. Call Eileen, (313)231-2631

552 Trucking

W W TRUCKING, INC.

Snowplowing, sand, gravel. Site clean-ups (313)227-4880

553 Tutoring

ACT/SAT Prep, Algebra, Reading, Math, study skills. Sylvan Learning Center in Brighton offers effective individualized instruction. Flexible hours (313)227-1800

554 Snow Plowing

BILL'S snowplowing, Milford/Highland area. (313)887-5248

NORDQUIST outdoor services. snowplowing, salting, (313)227-5769 or (517)546-0699

SALT spreading for icy conditions. Commercial and residential. Any size. Also snow plowing (313)227-7570

SNOWPLOWING. Commercial and residential. Reasonable rates (313)878-3825

SNOW Plowing, experienced, hand shoveling of sidewalks if requested. Brighton, Milford, Highland, South Lyon. Peter Hoenck (313)685-9546

SNOW Plowing, light industrial or residential, reliable, experienced (313)229-7945

TOM MICKS SERVICES. Snow plowing residential and commercial. Free estimates (517)546-7772

556 Upholstering

FINEST quality wedding and anniversary invitation ensembles. Also a selection of elegantly styled accessories - napkins, matches, coasters, bridal party gifts and other memento items. South Lyon Herald 101 N. Lafayette, South Lyon (313)437-2011

558 Wedding Services

In the last 40 years, the death rate from heart attack has dropped 34% the death rate from congenital heart defects is down 41% and the death rate from stroke is down 60%.

The American Heart Association of Michigan is 40 years old

560 Upholstering

FINEST quality wedding and anniversary invitation ensembles. Also a selection of elegantly styled accessories - napkins, matches, coasters, bridal party gifts and other memento items. South Lyon Herald 101 N. Lafayette, South Lyon (313)437-2011

562 Upholstering

FINEST quality wedding and anniversary invitation ensembles. Also a selection of elegantly styled accessories - napkins, matches, coasters, bridal party gifts and other memento items. South Lyon Herald 101 N. Lafayette, South Lyon (313)437-2011

564 Upholstering

FINEST quality wedding and anniversary invitation ensembles. Also a selection of elegantly styled accessories - napkins, matches, coasters, bridal party gifts and other memento items. South Lyon Herald 101 N. Lafayette, South Lyon (313)437-2011

566 Upholstering

FINEST quality wedding and anniversary invitation ensembles. Also a selection of elegantly styled accessories - napkins, matches, coasters, bridal party gifts and other memento items. South Lyon Herald 101 N. Lafayette, South Lyon (313)437-2011

568 Upholstering

FINEST quality wedding and anniversary invitation ensembles. Also a selection of elegantly styled accessories - napkins, matches, coasters, bridal party gifts and other memento items. South Lyon Herald 101 N. Lafayette, South Lyon (313)437-2011

570 Upholstering

FINEST quality wedding and anniversary invitation ensembles. Also a selection of elegantly styled accessories - napkins, matches, coasters, bridal party gifts and other memento items. South Lyon Herald 101 N. Lafayette, South Lyon (313)437-2011

572 Upholstering

FINEST quality wedding and anniversary invitation ensembles. Also a selection of elegantly styled accessories - napkins, matches, coasters, bridal party gifts and other memento items. South Lyon Herald 101 N. Lafayette, South Lyon (313)437-2011

574 Upholstering

FINEST quality wedding and anniversary invitation ensembles. Also a selection of elegantly styled accessories - napkins, matches, coasters, bridal party gifts and other memento items. South Lyon Herald 101 N. Lafayette, South Lyon (313)437-2011

PLUMBING

Repair - Replacement
Modernization
Electric Sewer Cleaning

LONG PLUMBING AND FANCY BATH BOUTIQUE

Serving the area since 1949

190 E. Main Street
Northville - 349-0373

488 Pole Building

WESTMORELAND Construction. Pole buildings, residential and commercial. (517)468-3685

508 Roofing & Siding

ALL siding and roofing. Licensed. Free estimates. Reasonable prices (517)546-0267

ROOFING SIDING

IS OUR BUSINESS

SCHEDULE TO FIT YOUR SPECIAL NEEDS

Many colors to choose from

- VINYL SIDING
- ALUMINUM SIDING
- SHINGLE SIDING
- SHINGLE ROOFS
- SHINGLE GUTTERS
- SHINGLE DOWNSPOUTS
- SHINGLE CHIMNEYS
- SHINGLE PORCHES
- SHINGLE PATIOS

IN THIS BATTLE, THERE'S NO SUCH THING AS ARMY SURPLUS.



**COMPARED TO THE BUDGETS OF MOST ARMIES,
OURS IS A DROP
IN THE BUCKET.**

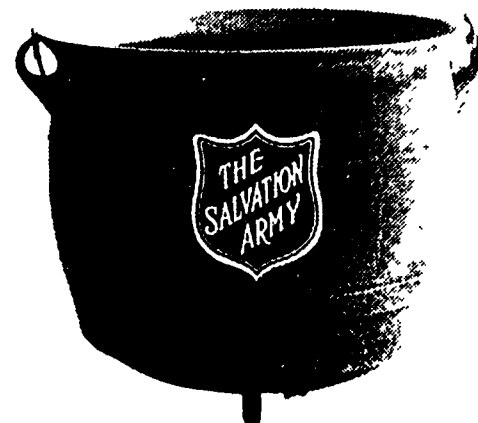

SHARING IS CARING

WARNING!



RADON IS DEADLY IN THIS AREA.

You can't see it, smell it or even feel it. It just quietly attacks your lungs, until one day you find you have lung cancer.

It's called Radon. A naturally occurring, radioactive gas that seeps into your home. In fact, it is the second leading cause of lung cancer in America.

If your home has high levels of Radon, you're being exposed to as much radiation as having literally hundreds of chest x-rays in one year.

But there is something you can do about it. Testing for Radon is simple and inexpensive. And homes with high levels can be fixed. Call 1-800-SOS-RADON to get your test information.

RADON. THE HEALTH HAZARD IN YOUR HOME THAT HAS A SIMPLE SOLUTION.



171 Help Wanted Sales

CASH register/computer salespeople wanted. Experienced and energetic. Call (313)227-1700

DEPARTMENT store in Howell needs ambitious salespeople and with the right qualifications to fill a spot as an Assistant Manager. Your hours have to be flexible. Experience preferred. Apply in person. Dancer's, 1225 E. Grand River

LADIES Have a great ladies night out and earn free lingerie. Hostess an UNDERCOVER-WEAR lingerie party. Lots of February specials to delight you and your friends. Or become an agent (small investment possibly required) and experience the fun and money of owning your own business. Call Kathy for details, (313)625-0958

LOOKING for representatives to sell silk plants/flowers in your area, 30 to 35% commission. Own hrs. Call Green Silk, (313)231-9273

NEEDED immediately experienced sales people. Please call Bob Petreys for appointment (313)878-3154

PART-TIME OR FULL TIME Sales, earn up to \$60.00 per hour demonstrating and taking orders for water treatment units. Training provided. Call John Bennett at (313)429-5321.

SALES people wanted. National real estate franchise looking for motivated agents. No experience necessary. Call Red Carpet Karm (313)227-5000. Ask Gene

SALES Representative serving Livingston County in the water treatment field. Call for appointment (517)546-6328

SALES
VERSATEX INDUSTRIES is searching for the right individuals to fill the open position of **CUSTOMER SERVICE COORDINATOR**. This position is ideal for "street salespeople" if you are proficient in oral and written communications, have an aptitude for technical sales, a technical degree and experience in the electrical industry, we would like to hear from you. Please submit your resume and salary requirements to MR. MARION ARNETT, VERSATEX INDUSTRIES, P.O. Box 354, Brighton, MI 48116 EOE

TELEMARKETERS wanted, part-time, evenings or days for small insurance agency. Average \$10 per hour, possible work at home. Call (313)645-6648

WANTED experienced marine sales person to represent our quality lines of boats from 15 ft. to 31 ft. This is a full time year-round position with high income potential, medical benefits and 401K plan. Apply in person at
DRYLAND MARINA
1130 RAMADA DR.
LANSING, MI 48911
(517)887-8100

172 Business Opportunities

CERAMIC business. Turn your hobby into big \$\$\$ Over 3,000 molds, Duncan supplies, great location, low rent. Business selling price \$38,000, 1800 Dor Rd., call for appointment (517)546-2149

EARN \$4,000 to \$6,000 per month and more working part-time out of your home. Call (313)437-9775 after 3 p.m.

FOR sale, Manna, boat repair and restaurant on inland lake, \$500,000. Terms Call Michael C. Scholtz, Inc. (313)227-2676

FOR sale print shop. Turn key operation \$55,000. Terms Call Michael C. Scholtz, Inc. (313)227-2676

FOR sale, trophy and engraving business. Turn key operation \$75,000. Terms Call Michael C. Scholtz, Inc. (313)227-2676

FRANKENMUTH By owner, lovely vintage home, on Main Street. Beautiful oak trim throughout. Excellent Bed and Breakfast potential. Within walking distance of shops and restaurants. Ideal for Boutique or antique shop. Ample parking, handicapped facilities already installed. (517)652-8941.

POPULAR local Ann Arbor building and design company looking for investor or possible partner to aid in expanding its current share of the quality high end building and remodeling market. Company specializes in both commercial and residential renovations. If interested, call (313)665-9850

RESORT for sale Houghton Lake. By owner 100 ft. lakefront, 6 units, good growth (517)422-5752

VENDING CANDY IS SWEET SUCCESS
25 Machines on established locations featuring M & M Candies. Investment of \$7,495 and you won't believe the profits 1-800-633-8112, extension 965.

180 Situations Wanted

ARE there not enough hours in the week? There's help available. For reliable, experienced people to clean your home or office, call (313)349-6327.

ATTENTION Got the max for your money. Maxi Cleaning Service Inc. Commercial cleaning. Dependable, bonded, insured. (313)878-2361

CHRISTIAN lady seeks live-in housekeeping position. References. Reply to P.O. Box 115, Howell MI 48844.

CUSTOM Seamstress Making weddings, proms, suits, etc. Call Lek. (313)229-0861

EXPERIENCED companion care giver, no lifting. (517)546-0733

EXPRESS CLEANING SERVICE experienced, dependable help for your home or office. Insured, bonded. (313)425-0353

GOLF club repairs Reggriping and reshafting Clubs made Dave, (313)229-4419

HOME cleaning Good job, good price. Morning, afternoon, Ginger. (313)437-8839

HOME or office cleaning. Responsible. Fair price. (517)548-3009, (517)546-8619

HONEST, dependable, mature woman desires housecleaning. Non smoker. (313)437-2356

HOUSECLEANING Dependable, references in the Northville, Novi and South Lyon area. (313)348-6044

Green Sheet
Want Ads
685-8705

INCOME TAX

Leave it to the Professionals
It could save you money

We want you to get everything that's coming to you. Let our specially trained experts take care of it - fast. They're aware of the newest laws... that can get you extra cash!

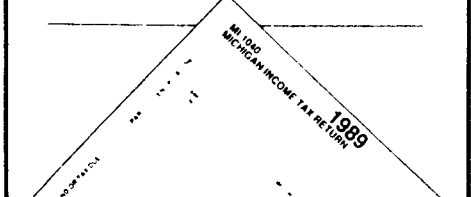

190 Income Tax Services

SPEEDY REFUND NOW AVAILABLE
Electronic Filing
Direct Deposit of Refund
C.P.A. PERFORMING
Tax Preparation and Accounting Services
Done in the privacy and convenience of your home or business
REASONABLE RATES
Inquiries Welcome Call:
(313) 227-4433

BOOKKEEPING and tax service. 16 years experience. Specializing in small businesses. Joan Maass (313)231-9896

BOTTOM Line Accounting Services: Accounting, bookkeeping and taxes. Specializing in small businesses, startups and contractors. 35 years experience. Reasonable rates. Ray Schuchard (313)437-1070

GUARANTEED Tax returns. All information gathering, done in the convenience of your home. Competitive rates. (313)474-4159

HUFFMAN ACCOUNTING & TAX SERVICE
4449 Bullard
Hartland, MI 48029
(313)632-6388
Small business and personal taxes and accounting, convenient service in your office or home

POSITION available in Hartland area for sharp, well organized professional. Compensation is well above average for person who can qualify. Send resume to P.O. Box 270, Hartland MI 48029

REAL estate sales. Experienced or will train. Join America's Number 1 real estate organization. Call Century 21 Brighton Towne Co., (313)229-2913

" RETAIL SALES "

Retail clothing chain needs full and part-time sales consultants/wardrobe specialists for its Novi location. Generous base salary, plus commission, incentive pay, benefits and advancement opportunities. Harry's Big and Tall, (313)347-0040. Apply in person.

SALES - fast growing computer hardware reseller has immediate openings for experienced and reliable sales professionals. Salary \$36,000 plus benefits. Please send resumes to: Personnel Dept., 5520 Drake Rd., W. Bloomfield, MI 48332

240 Automobiles Over \$1,000

BEST VALUES

'86 CHEVY S-10 V6, 8 Ft. Box with Low Miles & Road Wheels \$3995 	
'87 CHRYSLER LeBARON COUPE Fully Loaded, with Cassette, Only 20,000 Miles \$7995 	'85 BUICK RIVIERA White with Red Interior, Spotless with Every Option Available \$5995
'85 PLYMOUTH CARAVILLE \$2995	'85 FORD ESCORT With Cassette \$1995 

ASK ABOUT THE SUPER VALUES ON THESE CARS!

'84 DODGE CARAVAN LE Fully Loaded w/Low Miles	1984 DODGE B250 PASS. VAN Fully loaded, dark blue metallic	'85 CHEVY CELEBRITY Turbo, burgundy & silver, fully loaded, very low miles	'88 CHRYSLER NEW YORKER LANDAU Fully Loaded with Leather Interior, Champagne in color	'86 OLDS CALAIS SUPREME Loaded w/Cassette
'87 DODGE CARAVAN V6, Auto, Air with Cassette, 45,000 Miles	'86 DODGE MINI CARGO VAN Metallic brown, 5 speed, great work vehicle	'86 DODGE TURBO DAYTONA 5 Speed with sunroof and air, Black on Black	'86 DODGE CONVERSION VAN Black & Gold. Every Option Avail., Low Miles	'86 DODGE COLT PREMIER 5 speed with air, low miles
'86 JEEP COMMANCHE PICK-UP Black Beauty, Auto, V-6, mint condition, 23,000 miles, sporty wheels	'87 DODGE COLT VISTA 4x4 WAGON Many options, won't last long!	'87 CHEVROLET 3/4 TON 4x4 Auto, V8, low miles, white	'85 CHEVY CAMARO Z-28 Charcoal with red interior, only 45,000 miles, won't last long!	'87 PLYMOUTH HORIZON Very low miles. 12 month unlimited Chrysler warranty come w/vehicle
'87 PLYMOUTH TURISMO 5 Speed, air, p.s., p.b., very nice, low miles	'87 GMC STARCRAFT CONVERSION VAN Fully loaded with low miles	'87 GMC S-15 4x4, Auto, Tilt, 13,000 Miles	'86 DODGE LANCER ES Dark Burgundy, too many options to list	'89 JEEP WRANGLER V6 Auto, Air Cassette, Tilt and 17,000 Miles



BILL CERESA - Used Car Manager

BRIGHTON CHRYSLER

PLYMOUTH • DODGE

9827 E. Grand River • 229-4100

180

Situations Wanted

ALL typing services term papers reports, resumes business letters, transcription and math mailings. Pick up and delivery (313)887-5361

HOUSEKEEPING Let us clean your house for you. Insured and bonded. For information call Doreen at (313)878-9900 or Kathy at (313)878-2183

HOUSE or office cleaning done by Lynne's Cleaning Service. Have references (313)437-6426

LET the Dustbusters clean your home, condo or new construction. Reliable and fully insured. Call Sharon (517)546-8845 or Gayle (313)878-6143

NELSON Cleaning Services Window cleaning, carpet cleaning, wall washing and office cleaning (517)223-7367

PETPAL or Your pal will run your dog or errands. Reasonable rates, references. Novi, Northville area. (313)349-2557

PROFESSIONAL cleaning in your home. Insurance and bond provided. The Old Maid Service (313)349-5471

QUALITY painting, residential, commercial. Reasonable rates, Howell area. (517)548-2429

RESIDENTIAL and commercial cleaning. Insured. References. Karen or Dan (313)669-6324

SHINE UP Cleaning Service. Commercial and residential. Reasonable rates (313)229-4928

HOME CARE

Nurses Aide/Medical Assistant with 12 years home care experience. Excellent references, personality, and prices (517)548-4177

IN-HOME professional secretarial service. 13 years, word processing experience, pick up and deliver. References available. Call for Linda (313)750-0696

RESUMES Professionally written by former Personnel Manager. Laser printing. Call for free resume brochure. The Write Approach (313)437-1911

THE OFFICE ANSWER

Affordable, professional office staff without the high overhead costs. Customized telephone answering, word processing, business letters, presentations, graphs, charts, FAX, copies, business cards and letterhead, bulk mailing, term papers, resumes, etc. Let us take care of your office needs. 8 a.m. to 6 p.m. (313)344-0098

WANTED Hand assembly work. Established company with excess die cutting, sonic welding packaging capacity and will consider any type product line for our quality oriented work force. For quotations or information contact Jerry Smekert, President, C.C. Rule Company (313)878-0023

185

Business And Professional Services

LIGHT hauling, Elwyn Davenport, Howell area, furniture, appliances (517)548-2729

240

Automobiles Over \$1,000

240

Automobiles Over \$1,000

"CABIN" FEVER

SALE

SAVE NOW

SUPERIOR USED CARS

SPECIAL LOW INTEREST BANK RATES

1986 FORD TEMPO 4 dr. a/c \$3995

1983 MONTE CARLO a/c \$3995

1986 FIRENZA 2 dr \$5495

1985 BUICK CENTURY 4 DR. LIMITED \$5995

1986 PONTIAC BONNEVILLE 4 Dr \$5995

1987 CHEVY CELEBRITY 4 Dr \$5995

1986 PONTIAC GRAND AM 2 Dr \$6995

1987 PONTIAC 6000 4 Dr \$6995

1986 OLDS CIERA SL 2 Dr Coupe \$6995

1985 CADILLAC FLEETWOOD BROUGHAM \$6995

1987 OLDS 88 ROYALE Loaded \$7495

1987 OLDS CIERA 4 Dr 40,000 Miles \$7995

1987 CADILLAC SEDAN DEVILLE Loaded \$8995

1988 BUICK CENTURY 15,000 Miles \$8995

1988 CHEVY CAPRICE 4 Dr V8 Loaded \$9595

1988 OLDS CUSTOM CRUISER Wagon Loaded \$9995

1987 PONTIAC BONNEVILLE LE 4 Dr 40,000 Miles \$9995

1988 CHEVY CAMARO IROC-Z 57 \$12,900

TRUCKS & VANS

1979 FORD CLUB WAGON \$1495

1984 CHEVY 1/2 TON SILVERADO PICKUP \$4995

1984 CHEVY S-10 BLAZER 4x4 \$6995

1986 CHEVY C-10 1/2 TON V8 Auto \$7995

1988 CHEVY PICKUP 1/2 TON 26,000 Miles \$8995

1988 GMC 1 TON 3x3 CAMPER \$15,900

These courteous sales people are here to serve you
Bill Mangon Bert Guano Dick Lloyd Mgr

SUPERIOR

OLDS • CADILLAC • GMC TRUCK

8282 W. Grand River, Brighton

227-1100 (I-96 Exit 145) 227-1100

OPEN SATURDAYS 10 am - 3 pm

Used Car Dept.

ON SPOT FINANCING

SWEETHEART DEALS

At WALDECKER

'86 ESCORT 2 DR. 4 Spd., Cass & More - Sharp! \$2850

'87 ESCORT GT 5 Spd., Air, Lots of Eqp't, Sporty & Fast! \$4480

'86 CENTURY 4 DR V6, Loaded, Limited Luxury Car! \$4990

'87 TOPAZ 4 DR Auto, Air, Cass & More, Runs Great! \$4992

'85 FIERO GT V6, Auto, Loaded, 45,000 Miles, Low Price \$5722

'85 CAMARO BERLINETTA V6, Auto, Loaded, T-Tops \$5825

'87 CAVALIER R.S. 2 DR Auto, Air, Stereo, 23,000 1 Owner Miles \$5993

'89 LEMANS LE 4 DR Auto, Air, Stereo & More, Only 5000 Miles \$6990

'86 PARISIENNE WAGON V8, Loaded, 3rd Seat, One Owner - Like New \$7830

'89 SUNBIRD 2 DR Auto, Air, Stereo & More, 12,000 Miles \$8440

'89 LEMANS GSE 2 DR 5 Spd., Air, H.O. Engine, Only 1000 Miles \$8520

FREE 3 Mo. - 3000 Mile Warranty. Free With Any Car Purchased. Upgrade Available Up to 48 Mos., 48,000 Miles at Additional Cost

FEATURE OF THE WEEK '79 GMC 1/2 TON PICKUP V8, Auto, Sierra Pkg., Topper & More, Super Clean Truck \$2825

'89 GRAND AM LE 2 DR Auto, Air, Tilt, Cruise, Stereo & More, Only 8000 Miles \$9990

'89 BERETTA GT 2 DR V6, Auto, Loaded, Red, Only 12,000 Miles \$10,881

'89 OLDS CIERRA 4 DR V6, Auto, Loaded, Maroon, Only 9000 Miles \$11,544

'89 GRAND PRIX S.E. Maroon, V6, Auto, Full Power, Power Roof, Only 7000 Miles \$13,991

'88 PARK AVE. 4 DR V6, All the Toys, Leather Int., Only 24,000 Pampered Miles \$13,994

'88 CADILLAC BROUGHAM 4 DR D'ELEGANCE V8, Full Power, Including Moon Roof, 25,000 Miles SAVE

'90 COMMANCHE 4x4 V6, Auto, Cassette, Pioneer Package, Only 400 Miles \$12,481

'89 ASTRO C.L. MINI VAN 4.3 V6, Auto, Loaded & More, Maroon & Red, 17,000 Miles \$14,440

'89 ASTRO C.L. MINI VAN 4.3 V6, Loaded, Power Seat, Lt. Blue & Silver, 10,000 Miles \$14,780

'89 GMC 1/2 TON PICKUP 350 V8, Auto, Full Power, S.L.E., Only 300 Miles SAVE

'89 CHEVY 3/4 TON 4x4 350 V8, Auto, Loaded, 24,000 Miles, Not Too Many Around HURRY!

'89 GMC 3/4 TON RALLY STX VAN 350 V8, Auto, Loaded, Rear Heat & Air, 7000 Miles, Red & White, Must See! \$7995

'88 CHEVY SUBURBAN 4x4 350 V8, Loaded, Auto, Silverado, Rear Heat and Air, Blue & Silver, 22,000 Miles \$7995

'89 GMC 3/4 TON RALLY STX VAN 350 V8, Auto, Loaded, Rear Air, 8 Pass., 6000 Miles, Running Boards, Brown & Tan \$9481

'89 GRAND AM 4 DR Auto, Air, Stereo & More, Only 8000 Miles \$9481

All Vehicles sold have been Safety Inspected and Corrected For Your Protection

All Trade-Ins Welcome - Bring Your Title

All Cars & Trucks Subject to Presale

WALDECKER

Pontiac • Buick • Jeep/Eagle

7885 W. Grand River • Brighton 227-1761

HAVE A SAFE TRIP!

Your pregnancy should be a safe and happy journey.

Call your March of Dimes chapter for a free booklet about good prenatal care.

support...

March of Dimes

BIRTH DEFECTS FOUNDATION

201 Motorcycles

1981 YAMAHA 650 Maxum Shaft drive, excellent condition, extras \$975 (517)548-5140

1985 MAICO 250 Liquid cooled, new sprockets, chain, tire, rebore, seat, strong runner, excellent condition \$800 Best trade (313)231-2217

1985 YAMAHA YZ 80 \$500 Runs good (313)227-9576

1987 SUZUKI DR 100, very good condition, \$900 (313)266-5069

MOTORSCOOTER-runs great \$250 (313)684-5663

205 Snowmobiles

1972 VIKING snowmobile, 500 original miles, runs like new, needs welding repair (313)437-6065 \$275

1976 JOHNSON 650JX New battery \$400 (313)632-7845, ask for Kevin

1976 RUPP Rally, Excellent condition Low miles \$750 or best offer (313)624-1779

1976 YAMAHA 440 Exciter Good condition, \$700 (313)685-3035

1977 JOHN Deere 440 LC Excellent condition, low miles \$750/best. (313)231-9467

1977 SKI-DOO Olympique. Good condition \$375 (313)229-5253 after 5 p.m.

1978 INVADER, 440 liquid cooled, good condition \$1,000 (313)437-1570

1979 ARCTIC Cat Trail Cat, good condition, \$700, (517)232-9258

1980 POLARIS Runs great \$450 1972 Elan Skidoo Runs great \$200 (313)231-9581

1980 SKIDOO Everest 450 \$525 Dual axle trailer, \$725 (517)548-5953

1981 ELTEGRE 5000, 1300 original miles, excellent condition, \$1200 1984 KX-250, \$800, (313)437-0156

1983 YAMAHA V-Max, new in 1984, 2,600 miles, excellent condition, very fast, \$2,500 (517)548-3673

1984 YAMAHA VMax Excellent condition Low miles Priced and polished 44 carbs \$2,600 or best offer (313)685-7678

1984 YAMAHA Phaser Excellent condition Low miles \$2250 (517)548-2839

1985 YAMAHA XLIII, \$1,800 1978 YAMAHA 340 Exciter, \$800 (517)546-5374

1987 ARCTIC CAT El Tigre 6000 2,200 miles Great condition \$3,300 (313)229-2710 Ask for Frank

1988 ARCTIC CAT 440 Jag Ridden twice 90 miles, brand new condition \$2,500 (517)546-1600, (517)546-3956

1988 POLARIS Indy Sport Electric start Like new \$2,300 (313)426-4209

1988 YAMAHA Inviter Low miles, excellent condition \$2,000 or best. (313)231-1413 anytime, leave message

2 1985 YAMAHA Phasers, far condition, electric start, hand warmers \$1,900 each (517)223-3490

LOOK! A brand new, never used Yamaha Sno Scoot for sale Retail, \$1,249, our price, \$1,000 Includes warranty Colors black and red (517)546-4118 after 6 p.m.

SNOWMOBILE trailer Large two place, good condition \$325 (313)878-9347

YAMAHA SRX parts \$99 (313)878-9347

210 Boats and Equipment

18' CANOE hand made, redwood stripper \$150 (313)684-5663.

1988 KAWASAKI 650 SX jetski. Excellent condition Very low hours \$3,100 (313)229-2710 Ask for Frank.

BOATING COURSE

Ann Arbor Power Squadron class begins, 2/14/90, Pioneer High School, 7 p.m. Information: (313)487-5405

BOAT slips, Union Lake area. Includes sandy beach, picnic area and restrooms. No public access. Buy or lease (313)360-2348, (313)688-2622.

NEEDED, left hull for 16 ft Hobie CAT. Will pay \$300 (517)548-3296

215 Campers, Trailers And Equipment

1990 VIKING pop-up camper for small trucks, \$4,200, (517)546-6707

22' CHATEAU travel trailer Self contained, sleeps 6, tandem axle with awning \$2100 or best offer Call before 3 p.m. or after 8 p.m. (517)521-4837

24 FT self contained travel trailer, lots of extras, \$3600 (313)669-9687

TRAILER 16 ft. Tandem axle Excellent condition \$800 (313)349-8724.

UTILITY trailer, 7 x 12, 14 ft with winch 2,000 pound capacity \$275 (313)685-0626

220 Auto Parts And Services

1968 Mustang, 1973 Capri, 1974 F-150, 1977 F-250 and other miscellaneous Ford parts, (517)546-6417

1977 CHEVROLET 200 automatic transmission Recently overhauled \$75 (313)685-0626

1981 ESCORT engine NR, \$200 or best Some new parts (313)349-6865

ACCEPTING appointments for writer restorations and projects Unbeatable quality and detail Muscle cars, engine swaps, nitrous installations, inhouse machining, performance parts and accessories (313)227-1920

AMC 78 360 engine and 727 trans Low mileage, \$250 AMC 304 and trans, \$150 351 Ford and trans, \$200 Chevy 350 4 bolt block, 283 and 307 plus power glide trans (313)229-7630

AUTOMATICS, manual transmissions, front wheel drives, 4x4 transfers cases We rebuild you install. (313)229-9259

CHEVROLET short shaft transmission 400 turbo 53,000 miles \$100 Guaranteed (313)735-4795

EAGLE GT size p215-60 R15 (313)887-1488 or (313)887-5108

GM 6.2 and 5.7 diesel heads fresh Chevy 350 and 400 4 bolt short-blocks, fresh rebuilt, 0 miles Buck 38 V-6 engine, rebuilt 0 miles Many new and used parts Heads, cranks, rods, machine work, engines rebuilt and installed (313)227-1920

225 Autos Wanted

AUTOS WANTED TEMPOS & ESCORTS

Bring Title Cash-on-the-Spot

Bill Brown

USED CARS

35000 Plymouth Rd, Livonia 422-0030

228 Construction, Heavy Equipment

580 B backhoe loader, new part, excellent condition, (517)548-1393, after 6 p.m.

1970 GMC 6 yard dump truck, 1970 530 Case backhoe, 20 ft dual axle trailer Package, \$10,000 or separately (517)548-1516.

DAVID White transit level Model 8300, \$400 (313)437-4494

INTERNATIONAL Harvester 3444, diesel back hoe, new motor and paint, 1967 Chevy 6 yard dump truck, good condition, 8-N Ford tractor with heavy duty front end loader (313)665-8180

TRACTOR repairs, pickup available, all work guaranteed, reasonable (313)721-8916.

230 Trucks

1966 FORD F-500 heavy-duty stake truck. Electric lift tailgate, V-8 stick, 69,000 miles. Excellent condition. \$2,500. (313)227-6911.

1968 CHEVY 1 ton dump, 3 yards, \$600 or best offer. (313)889-2048

1968 FORD Ranger 1/2 ton shortbox, 351 M motor, partially restored, \$2,500. (313)231-9465

1976 FORD F-250 1/2 ton, 4 speed, 351. \$900 (517)223-8280

221 Truck Parts And Services

1979 FORD window van, needs motor, \$150 (517)468-3462

DELUXE Astro cap 2 bered, sliding windows Excellent condition Fits medium sized 7 ft bed \$300 (517)223-7589

SHEET metal for cars and trucks Champion/NAPA January special Chevy pickup doors, \$90 (313)437-4105

TRUCK tires wanted, 10:00 x 20 inch tires, preferably mud and snow Ray, (313)477-3747

222 Auto Parts And Services

1976 FORD F-250 351 V-8, 4 speed, good condition, with extra parts \$625 (517)548-3865

1976 STAKE truck, Good condition, \$1,500 (313)229-2783

1977 SUBURBAN Excellent mechanical \$550 (313)229-7630

1978 CHEVY pickup truck, 1/2 ton, power steering/brakes, 350 V-8, automatic \$1,000 or make offer. Can be seen in front of Harland High School (313)229-5206 evenings, (313)632-5225 days.

1978 F-600 Ford, stake, with tool boxes, \$6800, (313)227-1637.

1979 CHEVROLET Pickup Ar. am/fm stereo, 14 ft with cap \$500 or best (313)437-0521 evenings

1979 CHEVY Loaded, V-8 automatic, \$900 or best offer (313)878-9113

1980 CHEVY 1/2 V-8, automatic, \$1,300 or best offer Before 1:30 p.m., (517)546-6862.

1980 TOYOTA Flatbed, 4 speed, runs good, \$500 or best (313)437-0463 after 6 p.m.

1983 CHEVROLET S10 4 cylinder, 4 speed, with cap Mechanically great. Fair body \$1,850 (313)229-2848

1983 FORD F-150, 6 cylinder, automatic, rebuilt low end and front end, dual tanks, looks and runs good \$3,500 Call after 6 p.m. (517)223-3690.

1984 GMC 1/2 ton pickup Loaded Excellent condition \$5,300. (313)227-5457.

1985 CHEVROLET S-10 pickup 4 cylinder, 4 speed shift \$2,700 (313)227-9332.

1985 FORD F-150 Automatic, 6 cylinder Power steering, brakes Ar. Heavy-duty suspension. \$4,295. (517)548-4322.

1985 S-10 pickup with cap 62,000 miles, new tires Excellent condition. Asking \$5,000 (517)223-3932 after 6 p.m.

1986 CHEVY S-10, V-6, ar, 4 speed, aluminum top. \$4,100 (313)632-6212.

1986 DODGE 150 Royale SE Cap, V-8, automatic, loaded. Set up for towing, \$5900 or best (517)223-3835.

1986 FORD Ranger, XL tnn, cap and duraliner, new tires. Excellent condition \$4,995. (313)229-6044.

1986 FORD F-150 XLT Lariat, 2 tone red, loaded, with bedliner and tool box, 36,000 miles, \$7,900 (313)229-5017

1986 FORD F-150. Bedliner Blue 35,000 miles. \$6900 (313)227-2962 evenings.

1986 MAZDA pickup. Must sell, all offers welcome. \$4,500. (313)685-0586 after 6 p.m.

1987 FORD Ranger, 5 speed, 4 cylinder. Duraliner, Custom cap. \$3,495. (517)548-4322.

1987 FORD Ranger XLT, V-6, automatic, with matching fiberglass cap, air, tilt, cruise. New transmission, tires, brakes, shocks. Excellent condition. \$5,500 or best offer. (313)229-2204.

1988 DODGE, 1/2 ton, automatic, 360 engine, power steering, power brakes. \$8,000. (517)548-6544

1988 F-150, 27,000 miles, fiberglass top, running boards. Excellent condition. Call after 5 p.m., (517)548-1393.

1988 FORD pickup XLT Lariat. Excellent condition, air, many options. Wheel with white fiberglass cap. \$7,900. (313)231-4800.

1988 FORD F-150 XLT Lariat, 5 liter, loaded, extra clean, \$8,100. (313)878-9347.

1988 RANGER XLT Power steering and brakes, deluxe interior, cassette, tarp and liner Must sell, 25,000 miles \$6,700 (313)532-2378.

1986 Toyota 4x4, SR-5 X-cab, excellent condition, air, power windows/locks, duraliner and cap, tilt, am/fm cassette with equalizer and sunroof Asking \$6,900 (517)548-4943.

225 Autos Wanted

AUTOS WANTED TEMPOS & ESCORTS

Bring Title Cash-on-the-Spot

Bill Brown

USED CARS

35000 Plymouth Rd, Livonia 422-0030

228 Construction, Heavy Equipment

580 B backhoe loader, new part, excellent condition, (517)548-1393, after 6 p.m.

1970 GMC 6 yard dump truck, 1970 530 Case backhoe, 20 ft dual axle trailer Package, \$10,000 or separately (517)548-1516.

DAVID White transit level Model 8300, \$400 (313)437-4494

INTERNATIONAL Harvester 3444, diesel back hoe, new motor and paint, 1967 Chevy 6 yard dump truck, good condition, 8-N Ford tractor with heavy duty front end loader (313)665-8180

TRACTOR repairs, pickup available, all work guaranteed, reasonable (313)721-8916.

230 Trucks

1966 FORD F-500 heavy-duty stake truck. Electric lift tailgate, V-8 stick, 69,000 miles. Excellent condition. \$2,500. (313)227-6911.

1968 CHEVY 1 ton dump, 3 yards, \$600 or best offer. (313)889-2048

1968 FORD Ranger 1/2 ton shortbox, 351 M motor, partially restored, \$2,500. (313)231-9465

1976 FORD F-250 1/2 ton, 4 speed, 351. \$900 (517)223-8280

1976 FORD F-250 351 V-8, 4 speed, good condition, with extra parts \$625 (517)548-3865

1976 STAKE truck, Good condition, \$1,500 (313)229-2783

1977 SUBURBAN Excellent mechanical \$550 (313)229-7630

1978 CHEVY pickup truck, 1/2 ton, power steering/brakes, 350 V-8, automatic \$1,000 or make offer. Can be seen in front of Harland High School (313)229-5206 evenings, (313)632-5225 days.

1978 F-600 Ford, stake, with tool boxes, \$6800, (313)227-1637.

1979 CHEVROLET Pickup Ar. am/fm stereo, 14 ft with cap \$500 or best (313)437-0521 evenings

1979 CHEVY Loaded, V-8 automatic, \$900 or best offer (313)878-9113

1980 CHEVY 1/2 V-8, automatic, \$1,300 or best offer Before 1:30 p.m., (517)546-6862.

1980 TOYOTA Flatbed, 4 speed, runs good, \$500 or best (313)437-0463 after 6 p.m.

1983 CHEVROLET S10 4 cylinder, 4 speed, with cap Mechanically great. Fair body \$1,850 (313)229-2848

1983 FORD F-150, 6 cylinder, automatic, rebuilt low end and front end, dual tanks, looks and runs good \$3,500 Call after 6 p.m. (517)223-3690.

1984 GMC 1/2 ton pickup Loaded Excellent condition \$5,300. (313)227-5457.

1985 CHEVROLET S-10 pickup 4 cylinder, 4 speed shift \$2,700 (313)227-9332.

1985 FORD F-150 Automatic, 6 cylinder Power steering, brakes Ar. Heavy-duty suspension. \$4,295. (517)548-4322.

1985 S-10 pickup with cap 62,000 miles, new tires Excellent condition. Asking \$5,000 (517)223-3932 after 6 p.m.

1986 CHEVY S-10, V-6, ar, 4 speed, aluminum top. \$4,100 (313)632-6212.

1986 DODGE 150 Royale SE Cap, V-8, automatic, loaded. Set up for towing, \$5900 or best (517)223-3835.

1986 FORD Ranger, XL tnn, cap and duraliner, new tires. Excellent condition \$4,995. (313)229-6044.

1986 FORD F-150 XLT Lariat, 2 tone red, loaded, with bedliner and tool box, 36,000 miles, \$7,900 (313)229-5017

1986 FORD F-150. Bedliner Blue 35,000 miles. \$6900 (313)227-2962 evenings.

1986 MAZDA pickup. Must sell, all offers welcome. \$4,500. (313)685-0586 after 6 p.m.

1987 FORD Ranger, 5 speed, 4 cylinder. Duraliner, Custom cap. \$3,495. (517)548-4322.

1987 FORD Ranger XLT, V-6, automatic, with matching fiberglass cap, air, tilt, cruise. New transmission, tires, brakes, shocks. Excellent condition. \$5,500 or best offer. (313)229-2204.

1988 DODGE, 1/2 ton, automatic, 360 engine, power steering, power brakes. \$8,000. (517)548-6544

1988 F-150, 27,000 miles, fiberglass top, running boards. Excellent condition. Call after 5 p.m., (517)548-1393.

1988 FORD pickup XLT Lariat. Excellent condition, air, many options. Wheel with white fiberglass cap. \$7,900. (313)231-4800.

1988 FORD F-150 XLT Lariat, 5 liter, loaded, extra clean, \$8,100. (313)878-9347.

1988 RANGER XLT Power steering and brakes, deluxe interior, cassette, tarp and liner Must sell, 25,000 miles \$6,700 (313)532-2378.

1986 Toyota 4x4, SR-5 X-cab, excellent condition, air, power windows/locks, duraliner and cap, tilt, am/fm cassette with equalizer and sunroof Asking \$6,900 (517)548-4943.

222 Auto Parts And Services

1976 FORD F-250 351 V-8, 4 speed, good condition, with extra parts \$625 (517)548-3865

1976 STAKE truck, Good condition, \$1,500 (313)229-2783

1977 SUBURBAN Excellent mechanical \$550 (313)229-7630

1978 CHEVY pickup truck, 1/2 ton, power steering/brakes, 350 V-8, automatic \$1,000 or make offer. Can be seen in front of Harland High School (313)229-5206 evenings, (313)632-5225 days.

1978 F-600 Ford, stake, with tool boxes, \$6800, (313)227-1637.

1979 CHEVROLET Pickup Ar. am/fm stereo, 14 ft with cap \$500 or best (313)437-0521 evenings

1979 CHEVY Loaded, V-8 automatic, \$900 or best offer (313)878-9113

1980 CHEVY 1/2 V-8, automatic, \$1,300 or best offer Before 1:30 p.m., (517)546-6862.

1980 TOYOTA Flatbed, 4 speed, runs good, \$500 or best (313)437-0463 after 6 p.m.

1983 CHEVROLET S10 4 cylinder, 4 speed, with cap Mechanically great. Fair body \$1,850 (313)229-2848

1983 FORD F-150, 6 cylinder, automatic, rebuilt low end and front end, dual tanks, looks and runs good \$3,500 Call after 6 p.m. (517)223-3690.

1984 GMC 1/2 ton pickup Loaded Excellent condition \$5,300. (313)227-5457.

1985 CHEVROLET S-10 pickup 4 cylinder, 4 speed shift \$2,700 (313)227-9332.

1985 FORD F-150 Automatic, 6 cylinder Power steering, brakes Ar. Heavy-duty suspension. \$4,295. (517)548-4322.

1985 S-10 pickup with cap 62,000 miles, new tires Excellent condition. Asking \$5,000 (517)223-3932 after 6 p.m.

1986 CHEVY S-10, V-6, ar, 4 speed, aluminum top. \$4,100 (313)632-6212.

1986 DODGE 150 Royale SE Cap, V-8, automatic, loaded. Set up for towing, \$5900 or best (517)223-3835.

1986 FORD Ranger, XL tnn, cap and duraliner, new tires. Excellent condition \$4,995. (313)229-6044.

1986 FORD F-150 XLT Lariat, 2 tone red, loaded, with bedliner and tool box, 36,000 miles, \$7,900 (313)229-5017

1986 FORD F-150. Bedliner Blue 35,000 miles. \$6900 (313)227-2962 evenings.

1986 MAZDA pickup. Must sell, all offers welcome. \$4,500. (313)685-0586 after 6 p.m.

1987 FORD Ranger, 5 speed, 4 cylinder. Duraliner, Custom cap. \$3,495. (517)548-4322.

1987 FORD Ranger XLT, V-6, automatic, with matching fiberglass cap, air, tilt, cruise. New transmission, tires, brakes, shocks. Excellent condition. \$5,500 or best offer. (313)229-2204.

1988 DODGE, 1/2 ton, automatic, 360 engine, power steering, power brakes. \$8,000. (517)548-6544

1988 F-150, 27,000 miles, fiberglass top, running boards. Excellent condition. Call after 5 p.m., (517)548-1393.

1988 FORD pickup XLT Lariat. Excellent condition, air, many options. Wheel with white fiberglass cap. \$7,900. (313)231-4800.

1988 FORD F-150 XLT Lariat, 5 liter, loaded, extra clean, \$8,100. (313)878-9347.

1988 RANGER XLT Power steering and brakes, deluxe interior, cassette, tarp and liner Must sell, 25,000 miles \$6,700 (313)532-2378.

1986 Toyota 4x4, SR-5 X-cab, excellent condition, air, power windows/locks, duraliner and cap, tilt, am/fm cassette with equalizer and sunroof Asking \$6,900 (517)548-4943.

225 Autos Wanted

AUTOS WANTED TEMPOS & ESCORTS

Bring Title Cash-on-the-Spot

Bill Brown

USED CARS

35000 Plymouth Rd, Livonia 422-0030

228 Construction, Heavy Equipment

580 B backhoe loader, new part, excellent condition, (517)548-1393, after 6 p.m.

1970 GMC 6 yard dump truck, 1970 530 Case backhoe, 20 ft dual axle trailer Package, \$10,000 or separately (517)548-1516.

DAVID White transit level Model 8300, \$400 (313)437-4494

INTERNATIONAL Harvester 3444, diesel back hoe, new motor and paint, 1967 Chevy 6 yard dump truck, good condition, 8-N Ford tractor with heavy duty front end loader (313)665-8180

TRACTOR repairs, pickup available, all work guaranteed, reasonable (313)721-8916.

230 Trucks

1966 FORD F-500 heavy-duty stake truck. Electric lift tailgate, V-8 stick, 69,000 miles. Excellent condition. \$2,500. (313)227-6911.

1968 CHEVY 1 ton dump, 3 yards, \$600 or best offer. (313)889-2048

1968 FORD Ranger 1/2 ton shortbox, 351 M motor, partially restored, \$2,500. (313)231-9465

1976 FORD F-250 1/2 ton, 4 speed, 351. \$900 (517)223-8280

233 4 Wheel Drive Vehicles

1968 DODGE Power Wagon 8 ft bed, slant 6, stick shift, snowplow Good condition, \$1,500. (313)227-6911

1974 CHEVY heavy duty 1/2 ton 4x4 350, auto, has new 7 1/2 Western plow, motor and drive-train are great body is bad. (real bad) \$850 or best offer. (313)878-9200

1976 FORD 150 step-side 390 rebuilt engine. \$2000 or best offer. (517)548-6580

1977 BLAZER and plow \$1,250 1981 Eagle coup, \$1,350 (313)229-7630

1978 CHEVY pickup Western plow, \$1,025. Trailer, \$725 (517)548-5963

1979 BRONCO 27,000 actual miles, stored and pampered since new. 351, V-8 automatic, beautiful, needs nothing \$5500 firm (313)349-5607

1979 CHEVY 4x4 1/2 ton 350, stick shift, lifted New tires, brakes, shocks, radio \$3,000 or best. (313)231-1413 call anytime, leave message

1979 FORD 300 6 cylinder, two tone green Kept on excellent maintenance schedule. Many new parts \$2500 (313)231-9581.

1979 JEEP Wagoneer Very sharp, good condition \$1,500 (313)486-1208

1980 FORD Many new parts Fenders, front-end work, paint job, roller and lights Must see \$5,000 or best offer (517)223-3598 or (517)223-8982

1983 CJ-7 JEEP hardtop Runs and looks great \$3,500 or best offer (313)685-2692

1983 GMC S-15 V-6, 4 speed transmission, overdrive, with plow \$3,900 (313)349-7404

1984 BRONCO XL 302 AC, white and blue, \$8,000 After 6 p.m., (517)546-1441

1984 RANGER V-6, 4 speed, extras \$3,500 or best (313)349-5882

1985 CHEVY S-10 Special Sport Package New clutch, tires Am/fm cassette, CB. Runs great, never oil rodded \$5,000 or best offer (313)632-6643

1986 S-10 PICKUP V-6, Tahoe Package, air, cruise, stereo, highway mileage, \$4,950 or best (517)546-8167

1986 TOYOTA SR-5 58,000 miles. Loaded Excellent condition (313)887-4751 or (313)685-7739

1987 BRONCO II XLT 4x4 Power steering, brakes, air, cruise, tilt, power windows, locks Sunroof New tires Low miles 2 tone blue and silver \$9,950 (313)449-5646

1987 BRONCO II XLT 4 x 4 Touch Drive, full power, air, cruise, etc \$11,000 (313)227-1416, (313)437-3431

1987 JEEP Wrangler, 42 6 cylinder, 5 speed, gauges, power steering/brakes, am/fm stereo, soft top, \$7,800, (517)548-3001 before 2 p.m.

1987 RANGER club cab, 5 speed, air, cruise, am/fm cassette, 45,000 miles Take over payments (517)546-3113

1988 F150 XLT Lariat Loaded, with cap, warranty available, \$10,000 (313)227-4707

1988 FORD Ranger XLT Super cab Excellent condition, loaded, (517)546-1738.

1988 FORD F-150 4x4, 5 speed, 4.9 liter, stereo, limited slip rear, Ziebarnd (313)685-7958

1988 F150 XLT Lariat Loaded, 302, automatic overdrive all options 21,000 miles Price negotiable (313)437-0729

1988 JIMMY S15 4X4 White with black trim, great shape, loaded \$12,200 (313)231-9893, Brighton

1988 XLT Lariat 150 \$10,000 Days (517)223-3701, Evenings, (517)223-3507

1989 BRONCO II XLT Trac lock, 410 gears, loaded, 15,000 miles \$18,000 incl. \$13,500 or best (313)229-5204 after 12 noon.

1989 JEEP Cherokee Sport, 5 speed, am/fm cassette, air, cruise, many extras, immaculate condition, \$13,900, (313)227-1568

1977 FORD Van E-250, like new mechanically, double air and heat \$2,500 (313)659-9687

235 Vans

1976 F-250 Fcrl, trailer tow, air, stereo, 4 captains chairs, \$700 or best offer (313)229-8347

STOP

BEEN TURNED DOWN BECAUSE OF SLOW CREDIT? BEEN BANKRUPT? BAD CREDIT? BEEN TURNED DOWN AT OTHER DEALERSHIPS? WE WILL PUT YOU BEHIND THE WHEEL. STOP IN OR GIVE ME A CALL TODAY AT:

629-2255

Ask For Jerry Lasco

Ford-Chrysler

AMERICAN TRUCK CUSTOMIZING

867 Grand Oaks Dr., Howell

(517) 548-3024 Hours: M,T,Th 9-5; W, F 9-6; Sat 9-4

CLEARANCE SALE

87-88 TOYOTA GROUND EFFECTS
Includes paint & labor. Also paint front bumper & grill to match.

235

Vans

1982 FORD Van Brava conversion Like new Low mileage \$5,500 (313)229-7630

1982 VAN Runs good \$700 (313)229-2783

1983 DODGE Maxi High top work van New Michelin heavy duty suspension Needs carburetor work. Original owner \$1200 (313)348-1475

1977 FORD Van Very little rust Excellent condition \$1,500 or best offer (313)229-6698

1978 FORD van 351 engine runs great some rust \$400 or best offer (313)229-5818

1979 GMC van Runs good Very dependable (517)546-1663

1983 FORD cargo van 1/2 ton High miles, very good condition \$2,495 or best (517)223-3443

1985 DODGE Caravan 62,000 miles, very good condition \$5,700 or best offer (313)878-6143

1986 CHEVY Astro Automatic V 6 loaded \$7,500 (313)632-7761

1986 VOYAGER Loaded Low miles 7 passenger Excellent condition Pay off balance (517)548-1762 evenings

1987 CHEVY Starcraft custom van Raised roof loaded Extended warranty and paint protection \$12,850 (313)887-3864

1987 PLYMOUTH Voyager, 5 passenger 5 speed, power steering/brakes air, rear defogger (517)548-5317 or evenings (313)229-5479

1987 FORD Van Conversion, automatic overdrive, air, speed control, power locks/windows (313)349-2840

1988 AEROSTAR XLT Automatic with overdrive, full power, air, cruise, etc. Extended warranty \$11,000 (313)227-1416, (313)437-3431

1988 PLYMOUTH Grand Voyager LE 38,000 miles, loaded \$14,000 (313)227-4109

1989 ASTRO Van CL 17,000 miles, loaded, asking \$14,000 (517)223-3932 after 6 pm

240

Automobiles
Over \$1,000

1974 CORVETTE Rebuilt engine, black cherry paint Asking \$6,500 or best offer (517)546-5229

1977 CHEVROLET Caprice Excellent condition, low mileage, loaded (313)231-3299

1978 CUTLASS Supreme Good condition \$1,500 or best offer (313)227-3737 or (313)227-9422

Clean V-6 automatic Power locks, windows, steering, brakes Air, cruise, tilt, am/fm cassette, and more. Well maintained \$1,500 firm Day phone (313)227-7935

1980 MUSTANG 302 hp Runs great \$1,000 (313)437-5079

1981 CLASSIC MUSTANG The perfect car for the teenager in the house just learning to drive or for collectors! Mint condition New tires, brakes, shocks and struts. Keystone Classic Module I Chrome wheels, rear defogger, am/fm stereo cassette, 4-speed, 23 liter engine, shaded headlamps with running lights already attached \$2,000 Call (517)223-9310 TODAY!!!

1981 ESCORT Wagon, Southern car, no rust, 4 new tires, new exhaust, automatic, air, low mileage, \$1,200, (517)546-4235

1981 PLYMOUTH Reliant Automatic, power steering/brakes \$1500 Days (313)231-3333

1982 BUICK Century White 50 plus miles auto, power steering/brakes/locks Very clean Rebuilt new warranted engine Tires, brakes, shocks, struts, exhaust \$3250 (313)685-0397

1982 BUICK Riviera, grey, loaded, \$3,000 or best or trade, (313)229-7177

1982 LINCOLN Continental Mark VI Loaded, mint condition equipped with cellular car phone \$6,800 (517)546-4021

1982 RIVERA V-6 moonroof loaded \$3,000 (313)669-9687

1983 ALLIANCE Automatic 58,000 miles Very clean \$1,450 firm (313)684-8872 after 5 pm

1983 CAPRI RS 5 liter, 1 top, \$4,000 (313)227-5838

1983 CHEVY Celebrity, with 86 engine 51,000 miles, air, automatic, power locks/windows, \$2,500 (517)546-8168 or (517)223-9235

1983 CUTLASS Supreme Brougham All power, excellent condition, no problems, a well loved car \$3,300 (313)437-0752

1983 FIREBIRD automatic, sunroof, runs 1,350 (313)685-2938

1983 FORD Turbo Thunderbird 5 speed, good condition, \$2,500 or best, (313)363-2725, after 5 pm

1983 FORD LTD wagon Original owner V-6 automatic, air, full power, am/fm with cassette, trailer hitch, lots more Good condition (313)349-7510

1983 TOYOTA Low miles, automatic \$2900 (313)227-7514 after 6 pm

1984 BUICK LaSalle, 4 door, tape stereo, a/c, excellent condition. \$3,795 (313)887-7947

1984 CAVALIER 4 door sedan, loaded, many new parts \$1,650 negotiable. (517)546-8633

1984 CHEVY Caprice, good condition \$2,500 or best (313)231-9644

1984 ESCORT Automatic Runs good, new tires, brakes exhaust, etc \$1,900 (517)548-4289 after 6 pm

1984 FORD Tempo 4 door, auto, air, loaded, very clean \$2,900 or best offer (313)437-5503

1984 LINCOLN Mark VII Full power, white exterior, lawn mower, new tires, brakes, battery, muffler 80,000 highway miles \$6,995 (517)548-4812

1984 MERCURY Topaz 5 speed, air, stereo Great condition \$1,500 (313)231-9605

1984 OLDSMOBILE Custom Cruiser 8 passenger, Air Power steering, brakes, locks, windows Cream color with woodgrain Good condition \$4,200 or best offer (517)546-2140

1984 OLDSMOBILE Cutlass Ciera Brougham Fully loaded \$3,800 (517)546-9436

1984 TOPAZ 4 door, automatic, am/fm, air \$2,300 (517)223-8441, after 3 pm

1985 BUICK Century, good condition, automatic, air, cruise tilt, power locks, 106,000 highway miles \$1,795 (313)878-9872

1985 BUICK Regal Excellent condition, low miles, Air, power steering, power brakes, am/fm stereo Dark Blue New tires, brakes, shocks \$5,500 (517)223-3928 after 4:30 pm

1985 BUICK Century V6, auto, full power, excellent condition \$3,800 (517)548-1576 after 6 pm

HILLTOP FORD

WINTER IS HERE!

SNOW PLOW HEADQUARTERS

The "Big Red" by **WESTERN**

FULL POWER FEATURES
50 In Stock - Ready for Delivery - More Coming



Complete Line Parts & Services

- HEAVY DUTY PLOW
- INSARMATIC LIFT
- ALL ELECTRIC
- ROLL ACTION BLADE
- LOW PROFILE LIGHT KIT
- MARK III A CONTROLS

Also Available Pro Plow Line

Livingston County's Snow Plow King...

HILLTOP FORD, LINCOLN, MERCURY

At the Top of the Hill
Open Mon & Thurs til 9

2798 E. Grand River - Howell - 546-2250

HILLTOP FORD

239 Classic Cars

1990 RED TAG SALE!



1990 GEO TRACKER

Retail. \$11,436
Rebate -\$1000
Discount -\$447

NOW ONLY \$9989*

4 Wheel Drive, 5 speed, stereo with cassette, red convertible.

*price plus tax & license net rebate.

Lou LaRiche
CHEVROLET GEO 40875 Plymouth Rd
453-4600 or 961-4797

SUNSHINE HONDA

453-3600
OPEN SATURDAY 10-3 pm

1988 FORD BRONCO XLT Loaded, Low Miles \$13,695	1988 CIVIC DX Automatic, Air \$8995	CIVICS 4 To Choose, Call Now, Financing Available
1987 FORD RANGER XLT Black Beauty \$6995	PRELUDES 4 To Choose From \$4995	100% MONEY BACK GUARANTEE
1988 CIVIC CRX H.F. Hatchback, Air, Stereo \$3895	1987 ACCORD HATCHBACK Automatic, Air \$6295	ACURA LEGEND SEDAN Automatic, Loaded \$14,995
1989 ACCORD LXI COUPE Loaded, spoiler \$4395	ACCORDS 12 To Choose, Starting At: \$4395	25 POINT PRE-DELIVERY INSPECTION

1205 ANN ARBOR ROAD
1/2 Mile West of I-275 • Plymouth

1985 BUICK Regal Excellent condition, low miles, Air, power steering, power brakes, am/fm stereo Dark Blue New tires, brakes, shocks \$5,500 (517)223-3928 after 4:30 pm

1985 BUICK Century V6, auto, full power, excellent condition \$3,800 (517)548-1576 after 6 pm

1985 CADILLAC Excellent condition Loaded 43,500 miles \$10,000 (313)229-9862

1985 CHEVY Celebrity Eurosport, Automatic, air, stereo cassette, power windows, power locks, 68,000 miles. Looks and runs very good \$3,650 After 5 pm, (313)449-0131

1985 CHRYSLER LeBaron GTS turbo Automatic, loaded, extra sharp, 4 door \$3,585 or best Days (313)229-4693 Evenings and weekends, (313)878-5858

1985 CHRYSLER LeBaron GTS Stereo, air, Best offer (517)468-3336

1985 CHRYSLER Laser XE turbo 5 speed Loaded Custom Alpine sound system Excellent condition \$4,200 (313)227-6219

1985 COUGAR Loaded, blue simulated convertible top with white body (313)632-6677

1985 ESCORT wagon Excellent condition, am/fm, rear defogger, \$2,500 (313)878-5191

1985 LINCOLN Continental, clean \$5,400 (313)669-9687

1985 OLDSMOBILE Cutlass Ciera Brougham 4 door 4 cylinder, loaded, excellent condition \$3,600 or best offer (313)685-9013

1985 OMNI Air, cruise, stereo Excellent condition, \$2,400 (313)878-5922

1985 PONTIAC Firebird 1 owner, New tires Excellent condition. \$4,500 (313)231-9026

1985 RENAULT Alliance, 60,000 miles, good condition Best offer (313)486-0448

1985 SUNBIRD Black, with red interior, excellent condition \$3,200 (313)229-5503

1986 CHEVROLET Celebrity wagon, 4 cylinder, power steering/brakes, air \$3,795 Must sell (313)437-6542

1986 COUGAR Navy, loaded, excellent condition, high mileage \$5,600 or best offer. (517)223-3575 evenings

1986 ESCORT Excellent condition Air, rear window defogger, am/fm cassette, 4 door, \$2500 (313)349-8724

1986 ESCORT L Air, power steering/brakes \$3,200 (313)229-2209

1986 MERCURY Sable Fully loaded, new tires, good condition (313)632-6721

1986 PONTIAC 6000 LE Loaded \$3,950 (313)878-9264

1986 PONTIAC 6000 4 door, 4 cylinder, automatic, tilt, air 59,000 miles Asking \$4,000 (313)437-6929 after 7 pm

1986 PONTIAC GrandAm Black 2 door, 4 cylinder, stick, air, power steering/brakes \$5,000 (313)227-4839

1987 CAMARO Excellent thru-out Low miles, extended warranty T-tops and more Stored winters \$8,300 (517)548-4404

1987 CHRYSLER LeBaron Premium coupe Turbo, leather, all extras, extended warranty 15,000 miles \$8,795 (313)229-5659

1987 DODGE Shadow, automatic, air, loaded 40,000 miles \$5000 (517)548-2597

1987 OLDSMOBILE Calais silver/gray Loaded with V 6 engine \$6800 (313)632-7302

1987 PONTIAC Sunbird SE Coupe Excellent condition a/c air more \$5,000 best (313)449-0442

REBATES END FEB. 2, 1990

TOYOTA

SUPRA (1989 MODELS)
Factory Rebates Make Prices As Low As **\$18,599**

CAMRY
AS LOW AS **\$11,591** +TAX +LICENSE

CELICA
HOTTEST NEW LOOK 21 TO CHOOSE FROM

TERCEL COUPE
FROM **\$7,595**

COROLLA
AS LOW AS **\$9,595**

VANS
SAVE UP TO **\$5,500**

FACTORY-TO-DEALER INCENTIVES AND OPTION DISCOUNTS BIGGEST OF THE YEAR!

FACTORY-TO-DEALER INCENTIVES UP TO \$3,000 ON SELECTED VANS, ENDS FEBRUARY 2, 1990.

SAVE UP TO \$2,200 ON TRUCKS

WE SELL FOR LESS CHECK OUR PRICES BEFORE YOU BUY ANY TRUCK

MAZDA

UP TO \$2,000 FACTORY REBATES

PLUS UP TO 10% DEALER DISCOUNT FROM MANUFACTURERS SUGGESTED RETAIL PRICE



Protege

626

929

323

MX6

\$1,000 MAZDA TRUCKS

FACTORY REBATES Plus Dealers Rebate

ANN ARBOR

mazda

MICHIGAN'S LARGEST IMPORT DEALER 2867 WASHTENAW YPSILANTI PHONE: 434-3600

ANN ARBOR TOYOTA

"MICHIGAN'S LARGEST IMPORT DEALER" 2867 WASHTENAW YPSILANTI PHONE: 434-9600

VOLVO

THE LIFE YOU SAVE COULD BE YOUR OWN



Study by INSURANCE INSTITUTE OF HIGHWAY SAFETY Found the Volvo 700 Series to be the safest car on the road today. The lowest death rate.

You're looking at a perfect Volvo. A Volvo performed exactly as our safety engineers designed it to. It's front and rear ends, for example, collapsed on impact. As a result, much of the crash energy was absorbed instead of being passed on to the passengers.

SAVE UP TO \$4,000.00

ANN ARBOR

VOLVO

"MICHIGAN'S LARGEST IMPORT DEALER" 2867 WASHTENAW YPSILANTI PHONE: 434-9600

SCORPIOS
7 to choose, from \$11,995

TAURUS
'89 6 cylinder, good selection, from **\$8495**

BILL BROWN USED CARS
522-0030

Attention Meyers Snow Plow Owners

We Now Have Service Parts To Fit Your Plow only at

Hilltop Ford
2798 E. Grand River Howell
546-2250

THE CONTINUING SAGA OF BILL BROWN FORD

IT'S TIME TO PLAY "LET'S MAKE A GREAT DEAL" BROUGHT TO YOU BY 'BILL BROWN FORD'...

O.K. - NOW YOU'VE GOT YOUR CONVERSION VAN. SO IT'S TIME TO CHOOSE WHAT'S BEHIND EITHER

DOOR # ONE DOOR # TWO DOOR # THREE OR DOOR # FOUR

BILL BROWN FORD

19" TV

BILL BROWN FORD

9" AC/DC TV

BILL BROWN FORD

VCR VCR

BILL BROWN FORD

NINTENDO GAME BOY

LET'S MAKE A GREAT DEAL AT BILL BROWN FORD

BILL BROWN FORD GET SOMETHING EXTRA VAN SALE

With the purchase of any New Van Conversion The Week of January 29 - February 3 you'll receive your choice of one of the following.

- 19" Color TV
- AC DC Video Cassette Player
- 9" AC DC Color TV
- Nintendo Game Boy

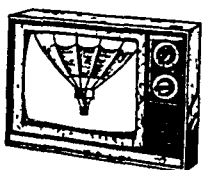

19" Color TV

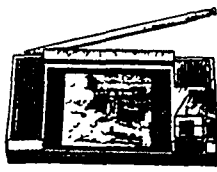

9" AC/DC Color TV

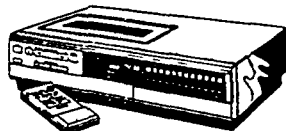

AC/DC Video Cassette Player

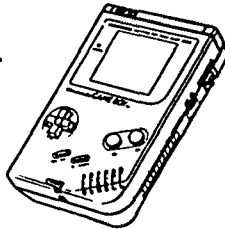

SAVE THOUSANDS

NO HAGGLING - ALL VANS HAVE DISCOUNTED PRICES ON THE WINDSHIELD. VAN CONVERSION REPS WILL BE HERE TO ANSWER ANY QUESTIONS. SPECIAL INTEREST RATE!



1990 VAN EXPRESS AEROSTAR CONVERSIONS

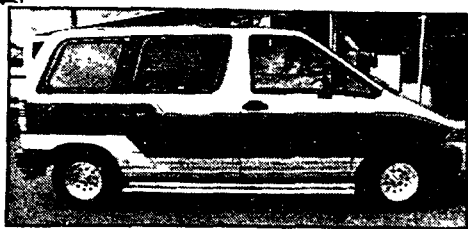

Air, cruise control, tilt wheel, tinted glass, power windows and locks, light group, power mirrors, stereo cassette, 4 captain's chairs, rear seat bed, running boards, unique designer paint, mag wheels, electronic dash and more. Stock #8263.

4.8% A.P.R.
Up To 48 Months

THIS WEEK'S SPECIAL
Was \$23,272
Less Rebate \$2000

NOW ONLY

\$16,690*

ECLIPSE • BIVOUAC • VAN EXPRESS



Stay Warm!

Shop Inside!

On Monday and Thursday Nights From 6:30 TILL 8:30 PM and All Day Saturday Our Garage Will Be Packed With Van Conversions, All Priced To Sell



CONFUSED?

See the Van Experts
at Bill Brown Ford

VANS AVAILABLE
WITH
NINTENDO
GAME

A sale is only as good as the product you offer. We carry Eclipse, Bivouac, and Van Express. See the rest - buy the best - we can sell you the most practical or the most luxurious van. See for yourself.



1990 BRONCO II
4x4

\$1450 REBATE

Privacy glass, deluxe 2 tone cast aluminum wheels, automatic overdrive, cloth captain chairs free air, XLT trim, light group, tachometer, AM/FM cassette clock, P205/75R15SE white letter all season tires speed control, tilt wheel, power windows & locks, rear defroster/washer. Stock #8888

WAS \$19,263

YOU PAY **\$14,090***

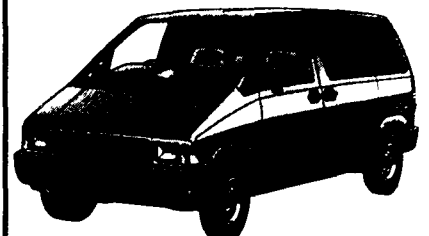

1990 AEROSTAR WAGON

Dual captain chairs 7 passenger, privacy glass rear washer/wiper, deluxe paint stripes, cruise control tilt wheel automatic overdrive rear defroster

WAS \$16,463

YOU PAY **\$16,690***



1990 RANGER 4x4

XLT trim, P215 steel outlined white letter all-terrain tires, chrome rear step bumper, electronic AM/FM stereo radio with cassette and clock, sliding rear windows, cast aluminum wheels, deep dish

5 to choose from

WAS \$14,101

YOU PAY **\$10,290***

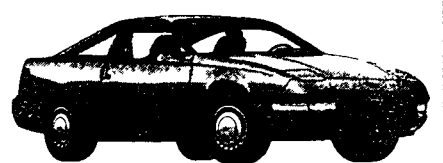

1990 PROBE GL 2 DOOR

Black titanium cloth and vinyl bucket seats tilt wheel convenience group tinted glass, rear defroster cruise control stereo cassette with premium sound. Stock #7581

WAS \$13,013

YOU PAY **\$9790***

ONCE A YEAR WE SET ASIDE
A SPECIAL DAY FOR VAN
CONVERSION BUYERS ONLY.
THIS IS IT!
OPEN
SATURDAY
FEBRUARY 3RD
10:00 TILL 3:00

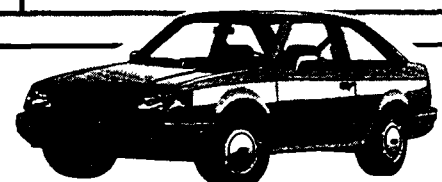

1990 ESCORT LX 2 DOOR

Wide vinyl body-side moldings, tinted glass, power steering interval wipers, rear defroster, instrumentation group, digital clock, overhead console, light/security group, dual remote mirrors luxury wheel covers, air, AM/FM, 4 speaker stereo cassette. Stock #8649

WAS \$10,294

YOU PAY **\$7390***

or lease for

\$159** per month

\$1000 REBATE ON MOST MODELS
4.8% A.P.R. for 48 months on Taurus & Aerostar
1000 Cars & Trucks Available!



1990 F-150

Swing-away mirrors, handling/headliner insulation package, light/convenience group AM/FM stereo, cruise control tilt wheel deluxe argent wheels heavy duty service package, cloth/vinyl seat 5 speed manual. Stock #7151

WAS \$13,106

YOU PAY **\$9490***



1990 TAURUS
4 DOOR SEDAN

Cloth seats air stereo radio with cassette player panel moldings speed control rear defroster light group wheel covers power locks and side windows automatic over drive transmission. Stock #8005

WAS \$17,050

YOU PAY **\$13,190***

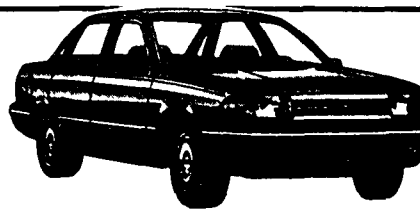

1990 TEMPO GL
4 DOOR SEDAN

Cloth bucket seats manual control air power lock group dual electric control mirrors tilt wheel defroster light group 2.3 liter EFI 4 cylinder engine, automatic. Stock #7285

WAS \$12,199

YOU PAY **\$8476***



1990 THUNDERBIRD STD

AM/FM stereo cassette 6-way power passenger seat rear defroster power equipment group luxury group front floor mats automatic overdrive cast aluminum wheels cruise control tilt wheel power windows. Stock #7499

THIS WEEK'S
SPECIAL
WAS \$17,990

YOU PAY **\$13,490***

REBATES END FEBRUARY 5TH!

BILL BROWN FORD

421-7000
OUT-OF-TOWN CALL TOLL FREE

1-800-878-2658

OPEN MON. & THURS. 'TIL 9 P.M.
32222 PLYMOUTH RD., LIVONIA

FREE TANK OF GAS WITH EVERY CAR OR TRUCK PURCHASED

*All above lease payments are for 48 months with a \$350 down payment 6 cents per mile in excess of 50,000 miles. Lessee has no obligation to purchase car at lease end, but may at a price to be negotiated with BILL BROWN FORD at lease inception. Subject to credit approval. Lessee is responsible for excess wear and tear. Payments do not include monthly use tax. Security Deposit \$200. Total due at inception \$151. To determine total payments multiply monthly payment x 48.

*Sale price includes assignment of all rebates and incentives to B.B.F. Don't forget to add tax title and destination charges. All prices subject to change without notice.

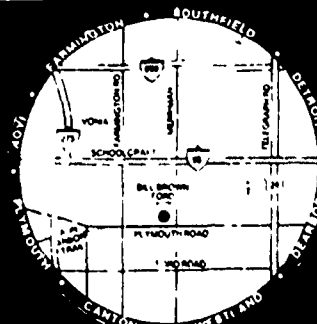

Browse our New Storage Facility with over 500 Cars, Trucks and Vans on Display.
7 Days a Week, 7:00 A.M. 'til 11:00 P.M.

DOBBBS Fashion for Less Sale

At Dobbs, we are featuring on sale NOW...
1990's Hottest Furniture Fashions with
dependable Quality name brands...
at the Guaranteed Lowest Sale Prices!

- ✓ 25 to 50% Off
- ✓ 12 Months Interest Free*
- ✓ Free Delivery
- ✓ Sale Prices 5 Days only

*12 Months interest rebate
with minimum purchase and
down payment. Come into
the store for details.



Premium Bedding Sale!

Your Choice
Simmons Beautyrest
Serta Perfect Sleeper

Free Frame...

With this coupon on each
Beautyrest or Perfect Sleeper set,
thru 2/5/90.

\$119 Twin ea. pc.
\$159 Full ea. pc.
\$399 Queen set
\$499 King set

Cover not as shown, sold in sets only.

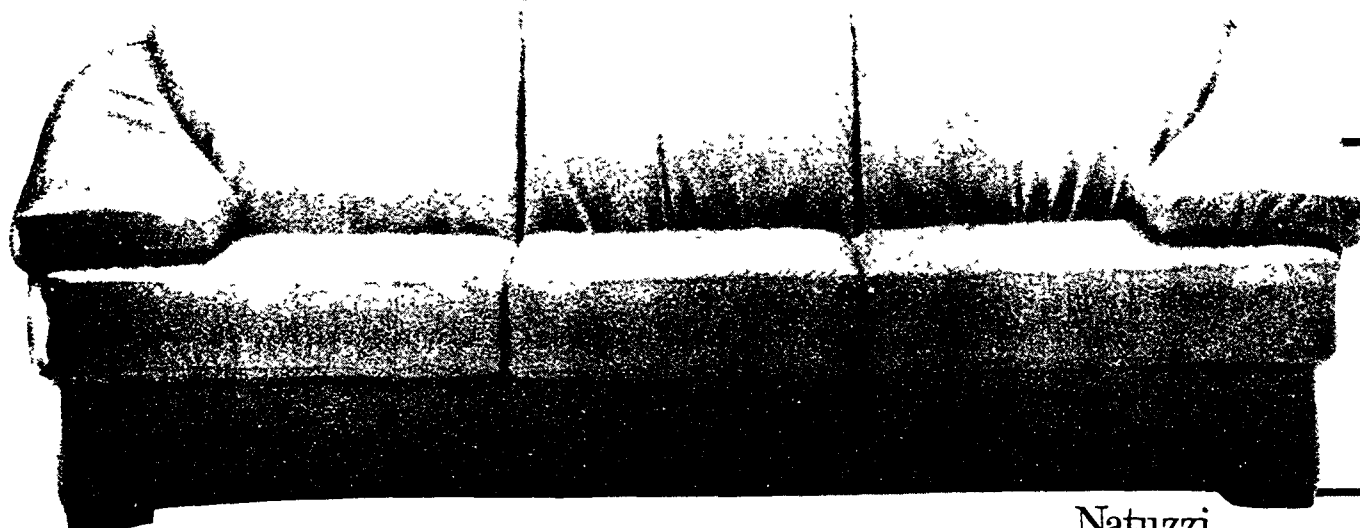

All Leather Sofa... With leather upholstered
legs. In stock in mauve and ivory. Features thick seat
cushions and padded arms. Chair and ottoman also
sale priced. Mfr. List \$1,999 & \$1,149.

Sofa NOW \$1,188

Loveseat NOW \$1,148

Natuzzi

Special Offer...

On Benchcraft queen sleeper &
loveseat set with premium inner-
spring mattress. Lifetime war-
ranty on mechanism & frame.
Save over \$150 off the every day
low price of \$868. Mfr. List
\$1,499. Tables also sale
priced.

2 pc.
Queen Sleeper
and Loveseat set

NOW \$699*

*Customer pick-up price for
this special offer, delivery available



Charges or longer bank terms.

Store Hours:
Mon. to Sat. 10-9
Sun. 12-5

"The Better Place to Buy Better Furniture"

DOBBBS

Thomasville Gallery Location
NORTH 977 E. 14 Mile (E. of I-75/Troy)

NOVI 27800 Novi Rd. (at 12 Mile)
EAST 34150 Gratiot (at 14 1/2 Mile)
WEST 19136 Telegraph (at 7 Mile)



Howell firewood merchant Mike Merians chops away near his growing woodpile

Photo by SCOTT PIPER

Firewood facts

What type of wood will burn the best?

By Jim Wood

Whether you bought your first wood stove last fall, or just decided the ornamental fireplace should be less ornamental and more functional, you've learned that buying firewood can be a pain or pleasure.

Sure, it's easy to call someone and say, "This is Joseph Shmoe—bring me another load of wood by Tuesday, would you?" and be done with it.

But you could be burning anything, paying too much, paying too often and just asking for a chimney fire.

Experienced firewood dealers like Mike Merians and John Mills, both in the Howell area, keep their customers happy by selling good wood and giving good advice about it.

Not everyone buys wood, of course. If you are fortunate enough to have your own woodlot, the labor of

cutting and stacking is your own and you can leave your wallet home.

On the other hand, if you burn only what comes out of your own woods, your choice of wood types may be limited.

Most of us are in the position of the person standing in front of a long wall of stacked wood, wondering what to say when the man comes. He was told to order two cords, but what's a cord?

Buy hardwood, but how does he tell hardwood from softwood—and what difference does it make? And for heaven's sake, don't buy any green wood.

First thing he should do is find out whether he's buying wood by the standard cord or the face cord. There's a big difference.

A full, or standard, cord is an eight-foot long stack of four-foot logs piled four feet high. Or 128 cubic feet of wood. Cut into smaller pieces, say

16 inches in length to fit stoves and fireplaces better, the volume will be less. The pieces fit together more closely and you've lost the sawdust.

Anyway, most sellers will offer only face cords: a stack eight feet long and four feet high, but the width can be anything. If cut to 12-inch length, it's a quarter of a standard cord; if 16 inches, it's one third. The 16-to-18-inch log is what you'll find around here most of time.

Typically, it's the seller who buys the full cords, by the semi-trailer, then cuts them to face cord length for sale to the public.

John Mills, whose place is on Oak Grove Road just north of M-59, sells about 230 cords a year, all by Christmas. Next year's load has already arrived and he's hard at work cutting it to size. But don't ask him for it now, it's green—just been cut—and he won't sell it to you. Nor will Mike Mer-

ians, whose place is on East Grand River.

"I wouldn't sell it," said Merians. "Darn stuff won't burn. Oh, you can get a real hot fire with it, once it starts, but that hot smoke just cools going up the chimney and cakes the inside of it with creosote."

The creosote can catch fire eventually and the chimney fires that result burn houses down every year in this county.

Anyone who has ever had a chimney fire remembers it vividly: a terrifying banshee-like scream and roar as air is sucked by the fire up through the narrow passage. Outside, fire is often seen shooting up into the air from the top of the chimney.

"The biggest way people get ripped off is being sold green wood," said Merians.

Put another log on the fire

Choose your wood wisely, different woods make different amounts of heat

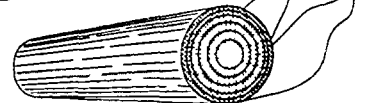

Common Name	BTUs* (millions per cord)
Hickory	24.6
White Oak	22.7
Hard Maple	21.3
Red Oak	21.3
Ash	20.0
Soft Maple	18.6
Paper Birch	18.2
Elm	17.2
Douglas Fir	15.1
White Pine	13.3
Aspen	12.5
Spruce	12.0
Balsam Poplar/Cottonwood	12.0

* British Thermal Units
Source: Alaska Sportsman magazine and Wood Energy by Mary Twitchell

Continued on 3

Around the House: Designs for Living

Home features built-in pool

By James McAlexander

Totally informal, the Charisma is ideal for relaxed, fun-loving families who enjoy sharing good times with friends.

A sky-lit indoor swimming pool is the recreational heart of this home. Because the pool room is vaulted to the second floor, the custom-shaped sunken pool can also be viewed from the master suite and balcony. Even better, early-morning swimmers can hop out of bed and slide down a curved slide directly into the water.

The pool area is practically self-contained, with its own kitchenette and bathroom. An exercise room is also close by and sun worshipers can soak up rays on the patio.

The living room is the closest the

Charisma comes to having a formal living area. Most areas are more fluid, like the broad glass-framed entryway that angles over and stretches out into an even wider dining room.

Family life centers around the vaulted family room and country kitchen, brightly lit and warmed at the far end by skylights and a wood stove. Family cooks will appreciate the extra vegetable sink, generous counter space and walk-in pantry.

The housekeeper's suite could just as easily house an aging parent or older, semi-independent child. It contains separate cooking, dining and sleeping areas, as well as a full bathroom.

The master suite is nothing short of elegant. Tile surrounding the spa and fireplace provides protection

from both fire and water and continues into the adjacent vanity area. Three more large bedrooms share two additional bathrooms.

Tile roofing and a stucco exterior give the neo-classical Charisma a contemporary look. The two-story vaulted entryway, capped by a spoked half-round, makes a stately first impression. Round and half-round windows spreading across the vast front edifice continue the theme with furred out stucco relief providing visual interest.

For a study plan of the Charisma (207 06), send \$5 to Landmark Designs, P.O. Box 2307 CN, Eugene, OR 97402. (Be sure to specify plan name and number when ordering.)

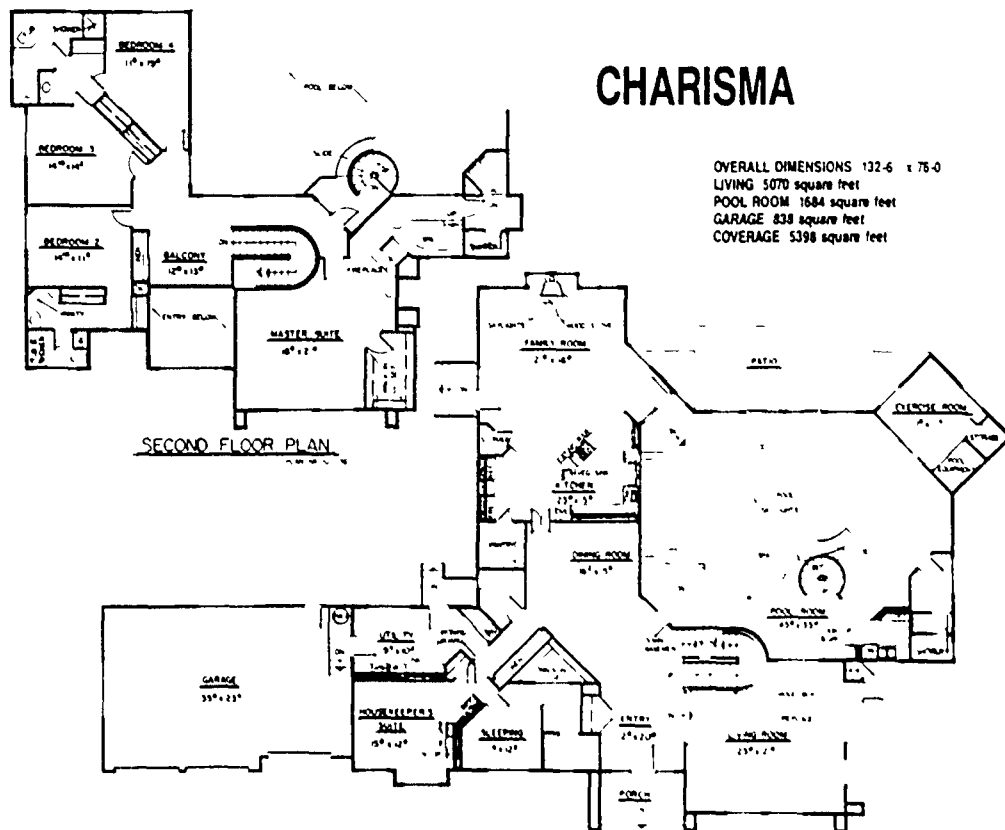

Around the House: Microwaving

Nation's health craze had germination in wheat

By Desiree Vivea

Before oat bran started getting all the press, wheat germ was the darling of the grain family. Why? Because it packs a delicious nutty crunch while it provides important nutrients, like protein, B vitamins, vitamins, vitamin E, potassium and zinc.

The germ is the heart of the wheat kernel, and the part that would GERminate and sprout, if planted.

Wheat germ comes in two forms: raw or toasted. The raw version is higher in nutrients but can taste bitter. Toasted wheat germ may be slightly less nutritious, but it has a great nutty flavor and a longer shelf life than the raw form.

Because it is a natural source of oils, which deteriorate rapidly at room temperature, wheat germ should always be stored in the refrigerator or freezer, in an air-tight container.

Add wheat germ to all kinds of baked goods: muffins, breads, cookies, crumb crusts. Substitute wheat germ for part of the flour when bak-

ing. For every cup of flour called for, use ¾ cup flour and ¼ cup wheat germ.

•Add to ground meats (about ¼ cup per pound) before cooking as a meat extender.

•Sprinkle over cooked or dry cereals before serving for added nutrition.

•Sprinkle over cottage cheese or yogurt for a healthy snack.

•Combine equal parts wheat germ and melted butter or margarine to make a "crumble" mixture. Sprinkle over scalloped vegetables, fish, poultry or casseroles before baking.

•Add to cobbler toppings over baked fruits or to ingredients in stuffed apples.

•Add to seasoned flour coating mixture for chicken or fish.

Double-Decker Fudge is a favorite around my house, and your family will never guess that it contains any healthy ingredients whatsoever.

(Recipes in this column are tested in 700- to 700-watt microwave ovens.)

Micro-Tip of the Week

Microwaved breads don't brown. Remedy the situation with interesting and visually attractive toppings: poppy seeds, toasted wheat germ, cinnamon sugar, chopped roasted nuts, a mixture of Parmesan cheese and herbs.

Brush dough with milk or beaten egg before sprinkling with topping, to make it stick. Or pop under conventional broiler for a few minutes, to brown.

Double-Decker Fudge

1 cup butter or margarine
1½ cups powdered sugar
1 egg, lightly beaten
1 teaspoon vanilla
1 (6-ounce) package semisweet chocolate morsels
1 cup wheat germ
1 cup graham cracker crumbs
¾ cup chopped walnuts

Yields 64 pieces.

Preparation time: 10 to 15 minutes.

Cooking time: 5 to 7 minutes.

Oven setting: HIGH (100 percent power); LOW (30 percent power);

MEDIUM-HIGH (70 percent power).

Place ½ cup butter in large microwave-safe mixing bowl. Microwave on HIGH setting about 1 minute, to melt. Stir in ½ cup of powdered sugar, then beat in egg and vanilla. Microwave on LOW setting 2 to 3 minutes, stirring vigorously every minute, until somewhat thickened. Add ½ cup of chocolate chips, stirring until melted, then add wheat germ, graham cracker crumbs and walnuts, stirring to combine thoroughly.

Press mixture evenly into bottom of 8x8-inch square baking dish. Set aside while making topping.

For topping, combine remaining chocolate chips with remaining ½ cup butter in small microwave-safe mixing bowl. Microwave 2 to 3 minutes at medium-high setting, stirring every minute, until melted. Add remaining 1 cup powdered sugar, stirring vigorously to combine. Spread evenly over mixture in baking pan. Cool in refrigerator, then cut into 1-inch squares.

Almond-Wheat Germ Scalloped Broccoli

2 (10-ounce each) packages frozen chopped broccoli
2 tablespoons water
3 tablespoons butter or margarine
2 tablespoons slivered almonds
2 tablespoons wheat germ
1 tablespoon all-purpose flour
Dash pepper
½ cup milk
½ cup shredded cheddar cheese

Yields 4 to 6 servings.

Preparation time: 5 to 10 minutes.

Cooking time: 12½ to 19 minutes.

Oven setting: HIGH (100 percent power); MEDIUM-HIGH (70 percent power).

Combine broccoli and water in 1½-quart casserole. Cover and microwave until heated through, 6 to 9 minutes, breaking up with fork and stirring halfway through cooking time. Drain off liquid. Cover and set aside.

Place 2 tablespoons of butter in small microwave-safe bowl. Microwave 30 seconds to 1 minute, to melt. Stir in almonds and wheat germ.

Microwave 1½ to 2½ minutes, stirring every minute, until light brown. Set aside.

Place remaining 1 tablespoon butter in 2-cup glass measure. Microwave about 30 seconds, to melt. Stir in flour and pepper, then blend in milk. Microwave at medium-high setting 2 to 3½ minutes, stirring every 30 seconds, until thickened. Stir in shredded cheese until melted, then pour over broccoli. Top with almond-wheat germ mixture. Microwave at medium-high setting until heated through, 2 to 3 minutes.

Bacon-Swiss Quiche

8 bacon slices
¾ cup wheat germ
¾ cup all-purpose flour
¾ cup soft margarine
2 to 3 tablespoons cold water
½ cup sliced green onions
¾ cup shredded Swiss cheese
3 eggs
½ cup evaporated milk
¼ teaspoon each salt and dry mustard

Continued on 3

FARMINGTON HILLS
NEW CONSTRUCTION
SGB Development, Inc.
Presents
Streamwood
CONDOMINIUMS
From **\$59,900** East off Middlebelt
South of 10 Mile

Amenities include all kitchen appliances & microwave, washer/dryer, central air. Stacked ranch units with private entrance.
One bedroom from **\$59,900**,
two bedroom from **\$67,900**.
Model Phone 474-8950
Ask for Judy or Mary Ellen

Century 21 MJL Corporate
Transferee Service

A Victorian Gem
Garfield and Associates, Inc. of Northville is pleased to announce the creation of a unique Victorian Manor House.

With upwards of 3000 square feet of heated area it sits on almost an acre of gently sloping hillside in a woodlands protected area. In a small exclusive community it is located just three minutes from the heart of Victorian Northville.

The Manor House includes three bedrooms, three full baths (plus two halves), three "sitting" rooms (i.e. a cozy library, a formal living room and a huge family room), three dining areas, three fire places, and a three car garage. The most stunning room of the house is its lower two story foyer with an oak "Y" staircase, statue niche, and chandelier. Space also is afforded for an exercise room and sauna. A "Mother-in-law" suite is reached through a rear circular staircase.

From the built-in glass grading the library to the weathered stone stop the cupola, to the rock gardens below the summer porch, attention to detail subtly whispers "Here's a Victorian charm and indulgence at it's gingerbread best."

Inquiries are invited at the offices of Garfield and Associates, Inc. Northville.
344-1020 347-4200

Oxbow Courtyard Villas
...in Union Lake
**Luxury 2 Bedroom,
2 Bath Cluster Homes**

Skylights • Fireplace
Enclosed Courtyard
2½ Car Garage
Beach and Docking Club
Memberships Available

From... **\$79,900**

Call Nan Linder
363-8307
Open Sat. & Sun. 1-4
or Call for Private Showing
Sales By: CENTURY 21 OLD ORCHARD, INC.

WOODRIDGE HILLS CONDOMINIUM COMMUNITY
ON A BEAUTIFUL ROLLING LANDSCAPE IN
BRIGHTON You are centrally located at the intersection of U.S. 23 & 196

ALL UNITS COME COMPLETE WITH
• Carpeting • Air Conditioning • Appliances
• Basements • Garages
6 Floor Plans To Choose From **\$121,000**

FROM ANN ARBOR AREA
US 23 north to first Brighton exit
go west to Rickett Rd. turn right
Go to Oak Ridge. Turn left
model on left side

FROM DETROIT AREA
196 west to US 23 go south Exit at
Lee Rd. go west to Rickett Rd.
turn right. Go to Oak Ridge Dr.
turn left to model on left side

3 Decorated Models Open:
Only 12.6
Sat & Sun 11-6
Closed Thursdays
229-6776
Brokers Welcome

Adler HOMES INC.
710 E. Grand River Brighton PH 229 5722

Summit Ridge
Ranches & Townhomes

from **\$99,900** **NOW OPEN**

Overlooking the quiet Village of Milford. The Best of Country Living and City Access.

• Cathedral Ceilings, Ultra Baths, Arched Windows, View Decks All Standard.
Call **685-0800** or Stop By
645 Summit Ridge Drive
Ralph Roberts
Re/Max Properties, Inc. **BROKERS WELCOME**

Models Open 1-6 pm except Thursdays

Summit St.
X
Commer Rd.
Novi
I-96

Outstanding Value in Brand New Brighton Sub!
("SHENANDOAH SUBDIVISION")

"The Royale"
2000 sq. ft. Story and a Half Ranch including lot.

\$159,000
STANDARD FEATURES

Rough Framing done by builder's own Rough Crew
Wood Windows
Quality Cabinets and Vanities
Standard Mirrors over Bath Vanity (Approx. 3 ft. high x length of vanity)
Single Lever Chrome Delta Faucets
Shower Stall Door Enclosure
First Floor Laundry Room with Laundry Tub
Whirlpool Dishwasher (builder's selection)
Rugger One Garbage Disposal
Stainless Double Compartment Kitchen Sink
Shirts or White Painted Interior Walls
Quality Carpet and Vinyl Floor Coverings
Stained Wood Trim
Copper Water Lines
40 Gal. Hot Water Heater

Furnace Prepped for Central Air conditioning
150 amp Electrical Service
Two Exterior Electrical Outlets on GFI
Rooms prewired for Telephones and Cable TV
10" Poured Basement Walls
2nd Construction
R-11 Insulation Factor in Walls
R-38 Insulation Factor in Ceiling - 14"
1/2" Energy Shield Exterior Walls
240 lb. Self Sealed Asphalt Road Shingles
Combination of Brick or Vinyl Exterior Per Deviation
Sectional, Embossed, Steel Garage Doors
Steel Insulated Exterior Entrance Doors - as per plan
Interior and Exterior Cleanup
Standard Blacktop Driveway
3 Wide Sidewalk from Driveway to Front Porch
Finish Grade of Building Site

(313) 227-8004
Ask For Builder Representatives

**RENAE HOCKADAY
STEVE SCHOLES
MARIANNE MCCREARY**

The Prudential Great Lakes Realty

SPECTACULAR COUNTRY FRENCH HOME. Located on 3 wooded acres at rear of Old Milford Farms this elegant home offers the most private setting. Highlights soaring ceilings, 3 fireplaces, music room, whirlpool, country kitchen, wood truss floors, office with private entry, 4 bedrooms and 5½ baths. \$449,000 626-9100 02-B-3342

YOUR OWN RETREAT! Marvelous custom built home secluded on wooded 3.14 acres is located at rear of Old Milford Farms on private cul-de-sac. Includes 2 story foyer, 6 panel oak doors, 3 fireplaces, 3 bedrooms, large living room and 3½ baths. Oak floors in library, family room, dreamy kitchen and breakfast nook. \$325,000 626-9100

AMENITIES GALORE! Northville is the location of this upgraded home. Features crown moulding, ceramic tile entry, kitchen with extra space, custom deck leading to heated in-ground pool and professionally designed fenced yard. Offers 4 bedrooms, family room with fireplace, formal dining room and finished basement. \$242,900 478-5000

CONVENIENCE OF A RANCH! This stunning home highlights a large 1st floor master bedroom, spacious kitchen with breakfast nook, vaulted ceiling family room with wood-burning fireplace, and beautiful open foyer with circular staircase leading to 3 bedrooms. Located on cul-de-sac with almost 1 acre of land cornered to commons. \$232,861 478-5000 07-B-3656

STOP YOUR SEARCH! Immaculate NOVI Tudor accents flowing floor plan. Set on spacious corner lot this outstanding home highlights 4 bedrooms, dining room, library and huge kitchen with eating area overlooking step down family room with cathedral ceiling, fireplace and large walk-out to multi-level deck with gazebo. \$194,900 851-8100

SATISFIES ANY HEART'S DESIRES! Quality is evident throughout this outstanding Ranch home. Showcases expansive family room with raised hearth fireplace, 4 bedrooms, 2 full and 2 half baths, large living room, dining room, breakfast nook and custom window treatments. Privileges on Meadowbrook Lake. \$179,900 626-9100 02-B-3702

FANTASTIC PLYMOUTH COLONIAL! This brick 4 bedroom home highlights all life's added comforts. Features include fireplace in generous family room with adjoining sun porch, beautiful hardwood floors, 4 bedrooms including large master suite, library and spacious living room. Completely painted inside and out! \$103,900 478-5000

FABULOUS new construction ready for immediate occupancy. This LIVONIA Ranch is highlighted by a brick courtyard entrance, wood insulated windows, ceramic tile in foyer and 2½ baths, oak cabinetry, stained woodwork, master bedroom with bath and dining room all situated on a large country lot. \$148,900 478-5000 07-B-2849

MORE FOR YOUR MONEY! This outstanding WALLED LAKE brick Ranch offers so much for such a low price. Features include 3 bedrooms, bath off master bedroom, study, formal dining room, inviting living room and nice kitchen. Offers heated garage and covered patio. Set on a large corner lot with sprinkler system. \$89,000 478-5000

The Prudential Great Lakes Realty

BIRMINGHAM/BLOOMFIELD 646-6000
FRANKLIN/FARMINGTON 626-9100
TROY 689-8900
ROCHESTER 651-8850
WEST BLOOMFIELD 851-8100
NOVI/NORTHVILLE 478-5000

OPEN MONDAY-FRIDAY 9 a.m. - 5 p.m. SATURDAY 9 a.m. - 5 p.m. OPEN SUNDAYS

Know the facts about firewood

Continued from 1

People ask him for it, said Mills, but he refuses to sell it before it's cured, or dried. That takes at least six months. A year is better, two years best.

Besides the dangers of creosote, he said, the difficulties people have getting it to burn wouldn't earn him future business. Green wood also burns inefficiently, he said, only about 80 percent as hot as dry wood.

Part of the heat of the fire is used to drive out the extra moisture found in green wood. This means you have to use more of it.

It's difficult to tell green wood from dry wood. It's heavier, if you're able to remember what dry wood for that species of tree weighs. If you can do it for oak, can you do it for cherry, maple and hickory, too? Not many can. So what do you do?

Find someone who is reliable and stick with him, advises Merians. That person has to answer for any bad wood he sells and has learned not to repeat mistakes if he's stayed in business very long.

Ask your friends where they have found satisfaction, especially if they've bought from the same seller for years.

"But if you have to buy from someone new, buy only a cord and try it out," said Merians.

"If it starts easy and burns good, it's dry," he said. If it doesn't, that cord is for next year. For this year, go out and buy from someone else.

Mills' firewood is hauled down

from the Gladwin area, is culled from saw logs by the lumber companies, and is "Ninety-nine percent red and white oak, with a piece or two of maple in it." The red oak splits easier, the white oak's a little stringier, he said.

Merians' deliveries are also from the Gladwin area, but his selection is 90 percent oak, the rest maple.

People with their own woodlots might have a wider choice of woods. According to Mills, local woodlots produce mostly oak, hickory, some cherry and walnut.

The basic information about wood, he said, is that it all produces the same heat value, but the density varies from tree to tree. The denser (harder) the wood is, the more heat it will produce when burned.

As the chart here indicates, red and white oak, and maple, make fine firewood. But they are not alone at the top. The less available (shagbark) hickory and locust are even better. The ash is as good as oak. Cherry is about as good as elm. American Beech and Yellow Birch are right there with the oak and maple.

If that old apple tree has become an eyesore and no longer warms your heart, be thinking it will warm your house better: it ranks up there with the oak, hickory and locust.

"Ninety percent of these people, you could tell them anything about the wood they were buying and they'd believe it," said Mills.

But come September, apparently trusting him, "A lot of my old customers just call me and say, 'Bring me my usual load of wood,'" he said.

Around the House: Creative Living

Let the sunshine in, keep eyes out

By Rose Bennett Gilbert

Q: I have just one window at one end of our eat-in kitchen, but it faces east, so the sun shines in every morning. At night, however, we feel exposed during dinner.

How can I dress the window to keep the sunshine in and keep out the neighbors' eyes—C.C.

A: A combination window treatment should do the trick.

You might try the twosome we show here: a fairly formal swag and valance over a store-bought Roman shade. When you draw the shade to the top, it will disappear under the valance, opening the way for your dose of daily sunshine. Drop the shade when the sun goes down for privacy.

This particular shade has an added feature as well: It's made of a vinyl-coated fiberglass sun-screening material called Lyverscreen, through which you still get light and a filtered view.

Other now-you-see-it, now-you-don't ideas:

• Wooden shutters mounted flush with the window frame, two pairs, opening top and bottom, under a swag and jabot for a softening touch.

• A roller shade mounted upside down so it pulls up from the window sill at night.

• Cafe curtains on the bottom half of the window, again under a decorative swag or valance.

Q: My much-beloved grandmother's dresser is covered in wood veneer in a lovely, intricate design.

To my horror, some of the veneer is beginning to curl up at the edges. What can I do?—S.B.V.

A: Since water-soluble glue was the only thing around when many old furniture pieces were made, any dampness can cause the veneers to come loose or blister.

White polyvinyl glue will take care of the first problem: apply the glue sparingly and set a heavy weight on the spot until it's dry.

Blister is a little more complicated, but this first-aid treatment usually works: Slit the blistered spot down the center along the grain with a razor blade. Now lay a folded dish towel over the blister and hold a moderately warm iron against it to heat up the wood surface. The heat should soften the old glue and get it working again.

If the edges of the slit now overlap, trim them carefully with the razor and apply the iron treatment again



Designer Tom O'Toole combines a traditional swag and jabot with a Waldorf Roman shade made from a new fiberglass sunscreening material

until the spot is smooth to the touch. Then weight overnight with heavy books to keep it smooth.

Q: We're redoing our attic, making it into a bedroom for our 5-year-old, now that the baby has moved his big sister out of the nursery.

I'm planning to wallpaper with something bright and cheerful, but the ceiling has me puzzled.

Like so many attics, it slants out at an angle just above the top of her bed's headboard.

Where do I stop papering: at the slant, or can I go all the way to the ceiling?—A.S.

A: To the ceiling—and beyond onto the ceiling, if you like. In fact, it's the nooks and crannies that often give attic rooms their charm. Children, especially, love the coziness since the ceiling feels more their size.

If you decide to carry the wall covering on up and over, try to choose a non-directional pattern. All-over flowers or stripes would be ideal. Remember that stripes work best when

they run across the short length of the ceiling and help "push" the walls apart.

You also could change patterns when you get to the ceiling. Some combinations to consider: stripes up the wall and dormer slant with a gingham check on the ceiling, flowers on the wall and an all-over pattern of smaller flowers on the ceiling.

There is a wealth of coordinating wall coverings to choose from, all color- and pattern-harmonized to make decorating easy.

Get healthy with 'germ'

Continued from 2

¼ teaspoon each pepper and cayenne pepper
Paprika

Yields 4 to 6 servings.

Preparation time: 10 to 15 minutes.

Cooking time: 13 to 19½ minutes (plus 5 minutes standing time.)

Oven setting: HIGH (100 percent power); MEDIUM-HIGH (70 percent power).

Arrange bacon slices on bacon rack or on paper-towel lined plate. Cover with paper towel and microwave 4 minutes. Rotate ¼ turn and microwave 2 to 4 minutes longer. Set aside.

In large mixing bowl combine

wheat germ and flour; cut in margarine. Add water and mix gently. Press dough into bottom and sides of 9-inch glass pie plate. Prick bottom and sides with a fork and microwave 1 to 2 ½ minutes, or until crust is cooked but still slightly moist.

Crumble cooked bacon over bottom of crust, then sprinkle with onions and shredded cheese. In small mixing bowl beat together eggs, evaporated milk and seasonings. Beat with fork or wire whisk until well blended and pour over ingredients in crust. Sprinkle generously with paprika. Microwave at medium-high setting 6 to 9 minutes, or until quiche looks set but still slightly soft in the center. Let stand on heat-proof surface 5 minutes before serving.

Select Properties from Real Estate One.

Michigan's Largest Real Estate Company



© Real Estate One, Inc. 1990



FOUR BEDROOM, 2 1/2 Bath colonial in Livonia Lovely treed yard surrounds lovely home on service drive across from Livonia's Fox Creek golf course & B. Centennial park. Beamed family room with full brick F.P. \$128,900 348-6430



NORTHVILLE COLONIAL 3 B.R., 2 1/2 Baths, Formal Dining Room, first floor laundry, Family room with woodburning fireplace, C/A and 2 car attached garage Ready to move into! \$168,900 348-6430



3/4 ACRE LOT! 4 B.R., 2 1/2 Bath colonial on 3/4 of an acre in Northville Colony sub Family room w/full wall brick fireplace w/custom wood mantle, C/A, 1st flr laundry & much, much more!! \$169,900 348-6430



PRESTIGIOUS NORTHVILLE! Views of ravine and woods in walking distance to town enhance the 3 B.R., 2 1/2 Baths, potted hardwood floors, fieldstone F.P. & other amenities of this custom home on almost an acre. Great as is or a great home to expand \$249,900 348-6430



LOVELY 3 BEDROOM COLONIAL sits on a beautiful wooded corner lot 1 1/2 Bath, Family room with fireplace, Dining room that overlooks a ravine. Walk to schools and downtown Northville! Great Location!! \$135,900 348-6430



GREAT RANCH CONDO! Anderson wood windows. Remodeled bathroom. Partially finished basement. Overlooks pond and commons area. Clubhouse and pool!! \$61,900 348-6430.



NOT A DRIVE BY! This 4 bedroom, contemporary offers many nice features. All newer vinyl windows, newer roof. Kitchen appl stay. Lake access to all sports. Walled Lk. \$79,900 348-6430



EXECUTIVE LIVING Professional landscaping surrounds this gracious 4 bedroom colonial with 2 baths, 2 lavs LR, Fmly rm, formal dining room, den & 1st floor laundry. Many custom features plus C.A., deck, sprinklers & impressive circular drive. \$187,900 455-7000



AFFORDABLE MILFORD LIVING Neat & Clean Tri Level in Family Sub. Three Bedrooms Two Baths & Two Car Garage Makes This One A Real Steal. Make This House Your Home \$85,500 Call 684-1065 Code #B 828



CHARMING — IMMACULATE Three Bedroom Bi level in Great Family Neighborhood with lake privileges. Must See! \$98,900 Call 684-1065 Code #C-3220



ALL SPORTS LAKE FRONT — Middle Straits lakefront! spectacular view, to enjoy comfortable four bedroom three bath home. Attractive granite fireplace, new addition offers whirlpool, mammoth dining room and more. \$237,900 Call 684-1065 Code #C 6974



OLD HOUSE ALERT! Built In The Late 1800's And Almost Totally Restored. This 3000 Sq. Ft. Farm House Charming With Horse Barn And 3 Acres could be Yours. Milford Area \$135,000 Call 684-1065 Code #H 1410

OPEN HOUSES • 2 TO 5 P.M.



PLYMOUTH
215 Ann Arbor Trail, 455-7000
\$78,900-83,900
302 Ann Arbor Trail, 455-7000
\$81,900
CANTON
7100 Woonsocket, 455-7000
\$132,500
NOVI
26470 Beck, \$124,900 348-6430
NORTHVILLE
20712 Taft, \$89,900 348-6430
15761 Robinwood, 348-6430
\$169,900
15416 Parklane, \$87,900 348-6430



SUPER, SUPER, SHARP! Finished walk-out basement. Extensive recent remodeling, including kitchen, carpet, paint. Wood windows, huge country kitchen w/fireplace, prestigious Novi schools! \$124,900. 348-6430



GREAT DOWNTOWN LOCATION! Rental unit upstairs. Live in one and rent out the other. Could easily return to single family. Walk to shopping, schools, churches in wonderful Northville. \$129,900 348-6430



A DREAM COME TRUE in this 4 B.R., 2 1/2 bath colonial with central vac. and jacuzzi on large deck. Better than new, amid towering pines in prestigious Emerald Pines! \$226,900 348-6430



STATELY PLYMOUTH COLONIAL Dynamic curb appeal. Inviting home has everything including 4 bedrooms, den, 1st floor laundry. Spacious rooms for holiday entertaining. Freshly painted with 6 panel doors. \$193,900 455-7000

NORTHVILLE/NOVI 348-6430 • MILFORD 684-1065 • PLYMOUTH/CANTON 455-7000 • LIVONIA 261-0700

—“An investment in knowledge pays the best interest.”—

Your Government has published thousands of books to serve America. And now the Government Printing Office has put together a catalog of the Government's "Bestsellers"—almost a thousand books in all. Books like *The Space Shuttle at Work*, *Starting a Business*, *U.S. Postage Stamps*, and *National Parks Guide and Map*. I daresay there's even information on one of my favorite subjects—printing.

Find out what the Government has published for you—send for your free catalog. Write—

New Catalog

Post Office Box 37000
Washington, D.C. 20013

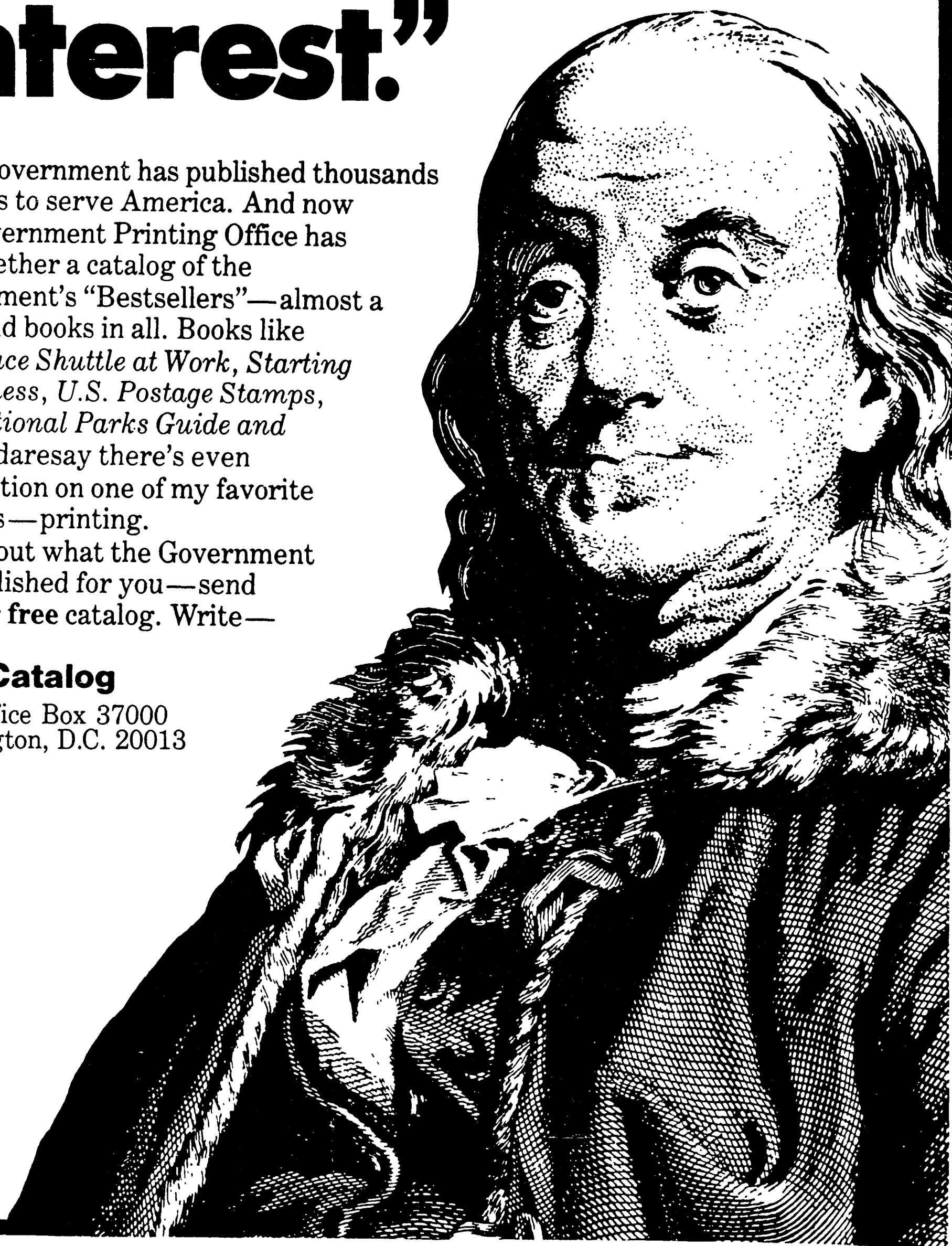

Real Estate

Creative
Living

February 1, 1990

5C

To place your Action Ad in Creative Living, the Monday Green Sheet or the Wednesday Green Sheet just call one of our local offices

313 227-4436
313 548-2570
313 348-3022
313 437-4133
313 685-8705

HOURS: Tuesday thru Friday, 8:30 to 4:45
Monday 8 a.m. to 4:45

Deadlines

For Creative Living plus Fowlerville, Pinckney and Hartland shopping guides

3:30 p.m. Friday

Creative Living
3:30 p.m. Monday

Rates

10 words for \$6.49

Non-Commercial rate

27 cents per word over 10
Subtract 35 cents for repeat insertion of the same ad

Wanted to Rent ads must be pre-paid
Contract Rates available for Classified Display ads

Classified ads may be placed according to the above deadlines. Advertisers are responsible for reading their ads the first time it appears and reporting any errors immediately. Sliger/Livingston Publications will not issue credit for errors in ads after the first incorrect insertion.

Policy Statement: All advertising published in Sliger-Livingston newspapers is subject to the conditions stated in the applicable rate card, copies of which are available from the advertising department of Sliger-Livingston newspapers at 323 E. Grand River, Howell, MI 48843, (517) 548-2000. Sliger-Livingston reserves the right not to accept an advertiser's order. Sliger-Livingston adtakers have no authority to bind this newspaper and only publication of an advertisement shall constitute final acceptance of the advertiser's order. When more than one insertion of the same advertisement is ordered, no credit will be given unless notice of typographical or other errors is given to the shopping guides in time for correction before the second insertion. Sliger-Livingston is not responsible for omissions.

Categories

For Rent
Apartments 064
Buildings and Halls 078
Condominiums 069
and Townhouses 069
Duplexes 069
Foster Care 068
Houses 068
Indust./Comm. 071
Lakefront Houses, Land 062
Living Quarters 074
To Share 074
Mobile Homes 070
Mobile Home Sites 072
Office Space 080
Rooms 067
Storage Space 088
Vacation Rentals 082
Wanted to Rent 089

For Sale

Cemetery Lots 039
Condominiums 024
Duplexes 027
Farms, Acreage 021
Houses 035
Income Property 033
Indust.-Comm. 022
Lakefront Houses 028
Lake Property 025
Mobile Homes 030
Northern Property 032
Out of State Property 037
Real Estate Wanted 031
Vacant Property 031

Equal Housing Opportunity statement: We are pledged to the letter and spirit of U.S. policy for the achievement of equal housing opportunity throughout the nation. We encourage and support an affirmative advertising and marketing program in which there are no barriers to obtaining housing because of race, color, religion or national origin.

"Equal Housing Opportunity" Table III - Illustration of Publisher's Notice
Publisher's Notice: All real estate advertised in this newspaper is subject to the Federal Fair Housing Act of 1968 which makes it illegal to advertise "any preference, limitation, or discrimination based on race, color, religion or national origin, or any intention to make any such preference, limitation, or discrimination."

LAKE SHERWOOD AREA. Beautiful lot on cul-de-sac. This 2-story brick and aluminum Colonial with 2090 sq ft shows lots of pride of ownership. Owner being transferred - must sacrifice at \$154,900. Call 685-1588 or 471-1182



BRIGHTON (city). Open House this Sunday, 1 p.m. to 5 p.m. Attractive 3 bedroom in-level, garage, 1 1/2 baths, fireplace, utility room, walk-out family room, beautiful in ground pool, large deck, professionally landscaped, \$112,900. (313) 229-2261.

INSIDE STORY

Superb 2700 sq ft. Classic Cape, 7 Rooms, 3 1/2 Baths, sun room, 2 1/2 Bath, California driftwood fireplace, doorwall leading to patio, this quality home also has natural gas heat, master suite with bath and large walk-in closet, 3 car garage, full basement with 10' ceilings and more. Hurry and make your selection now. You won't be disappointed with the location either. \$189,900.00.



BRIGHTON 3 bedroom executive ranch \$226,000 sq ft, 2 1/2 baths, 1 acre wooded lot, fireplace, central air, finished basement, sauna, wet bar, all amenities. \$172,500 (313) 227-1029.

HOUSES FOR SALE

Nov Farm Oak Co
Call Debbie Goldberg
344-4584
Red Carpet Keim
Carol Mason, Inc.
43390 W. 10 Mile
Novi, MI 48050
344-1800

BRIGHTON 3 bedroom starter home, 1 bath, super clean, Brighton Schools, insulated 10 x 10 shed, completely fenced in yard. Just \$59,800. (313) 227-7918.

LOVELY STARTER HOME IN HAMBURG. 3 bedroom home with water access only 300 feet from lot to Huron River Chain of Lakes and Strawberry Lake. Fireplace, open floor plan. Lots of potential \$69,900 (D448)



(313) 227-2200
Independently Owned and Operated

Over 1200 sq. ft. of space in this 2 B.R. home for only \$48,500. Three ways to finance: New Mtg., Mtg. Assumption, or Land Contract. #4984 Ask for Flo Herman.



227-4600

Enjoy the large - 2 Bedroom Ranch situated on a double lot. Large deck, 1 1/2 car garage. 1 1/2 bath, partial basement, appliances included. Pinckney Schools \$78,500

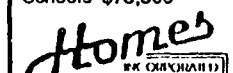

(313) 632-5050
(313) 887-4663

BRIGHTON - COUNTRY HOME on 1 1/2 acres, wooded 1400 sq ft. ranch. Built in 1978. Big kitchen, 4 bedrooms, 1 1/2 baths. Finished basement has family room, den, second fireplace. 2 1/2 car garage. Brighton Schools. 2 miles to I-96. Only \$124,900. Call Milt (313) 229-8431. REMAX First Inc.

REALLY WORLD ALDER
You Can Afford A House
3 BDRM ranch great starter home on paved road with lake privileges. \$57,500. Includes 10 acre parcel minutes from Keweenaw in area of 3000 homes. \$49,500. Gingerbread inn on 4 BDRM large country home with crystal woodwork on double lot. \$93,000. Ask for Barbara, 517-646-6670, 517-678-8288.

Newly built two story home, 3 bedroom possible 4, in nice subdivision close to expressways. Lots of house for the money. \$174,900.00

Portage chain of Lakes, adorable cottage with frontage, stone fireplace, 1 bedroom. Only \$69,500.00



(313) 231-1600

BRIGHTON, by owner, 1000 sq ft. home, on 1/2 lot near lake and woods. Completely updated including new gravel drive, deck, carpet, tile and water heater. Great buy at \$66,500. (517) 548-3295.

BRIGHTON city limits 3 bedroom ranch, Great Room with fireplace, full basement, 2 car garage, deck. \$114,900. By owner. (313) 227-7567.



RED CARPET KEIM
CAROL MASON INC.
REAL ESTATE



Very spacious with lots of light, this three bedroom California style ranch features a full finished basement with a full bath, energy saving devices, double pane windows, all two car garage with opener, and many other lovely attractions \$103,900

Vacant land is at a premium but we do have a few parcels. Call today for details

344-1800
43390 W. 10 Mile Rd., Novi MI 48050
Each Red Carpet Keim Office is Independently owned and operated

BRIGHTON, city 3 bedroom wood and brick Colonial, 2 baths, large 2 car garage, 2 level deck, 4th bedroom in basement. Extra clean (313) 227-2250

GREAT STARTER HOME. Come and see this cozy two bedroom ranch that sits high on a hill. Low maintenance aluminum siding and the home is surrounded by mature trees. Great potential for unique landscaping. Water privileges to H-Land Lake \$69,900 (W603)



(313) 227-2200
Independently Owned and Operated

BRIGHTON By owner, 3 bedroom ranch on 32 acres by GM proving grounds, Hartland schools, Brighton township \$120,000 (313) 229-2255

BRIGHTON 1989 Colonial, 1720 sq. ft., family room, fireplace, central air, deck, 1 1/2 baths, 3/4 acre plus \$126,500. (313) 227-8132.

FOWLERVILLE Newly built 4 bedroom tudor, with 2 1/2 baths, fireplace, natural gas 1 mile from town and expressway. \$155,000 (517) 223-8235 after 6 p.m.

GREGORY, new 3 bedroom ranch with attached 24 x 24 garage, gas heat, lot 198 x 264, located on M-36, 420 N Main St. \$79,600. Gregory Realty. (313) 498-3535

HAMBURG Township 3,200 sq ft. home on 2.4 acres with mature trees. Features huge living room, huge family game room, 4 bedrooms 4 car garage. Adjacent 6 acres also available. \$239,000. Call Nelson Real Estate, Steven York. (313) 449-4467 or (313) 449-4466



DOUBLE WING COLONIAL! 3 Bedroom, family room with fireplace, 1 1/2 bath, full basement, 2 car att. garage, 1.5 acres near State Park and lakes. A recreational paradise! \$124,900. #71.

Century 21 887-2500

COUNTRYSIDE

2324 Highland Rd., Highland



TRI-MOUNT Homes
is Proud to Present...

Cedarspring Estates #3

Our Newest Subd.

\$175's - \$195's

For EARLY Lot RESERVATION

See TRI-MOUNT Models in...

ROMA RIDGE

Just off 10 Mile Rd., West of Taft

or call...

348-2770 (Daily 1 to 6)

020 Open House

OPEN Sunday 1-4 P.M.
Feb. 4th.

Excellent starter home, Silver Lake access, lot right across the street. 2 huge bedrooms 12 x 21 and 13 x 16. 2 car garage with door opener. Beautiful treed, large corner lot 173 x 126 x 150. 20 x 9 enclosed porch. Range, refrigerator, washer, dryer and window treatments stay \$74,900. Host Ron Niece (313) 437-6620. Century 21 American Heritage (313) 973-2950

021 Houses

OAK POINTE
Sunday, January 28 and February 4, 1:30 p.m. to 5:30 p.m., 4678 Pine Eagle, 3 bedrooms, den, dining room, family room, 2 fireplaces, many custom features. Ann MacDonald, (313) 229-6048, Heritage Realty.

BRIGHTON. New Cape Cod, 1,800 sq ft., architect designed for expansion. First floor master suite, laundry off large country kitchen, 2 bedrooms and bath, fireplace, 4 skylights, many extras. Close to expressways, 17 minutes from Ann Arbor, Brighton Schools. \$149,900. Pioneer Real Estate, (313) 231-9327, (313) 229-6869.

Good size home for the larger family 3 large bedrooms, 2 baths, carpet in all rooms but kitchen & bath. Deck with fenced area. Hartland Schools. Water privileges to Lake Chemung \$54,800 (C484)

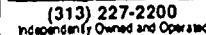

(313) 227-2200
Independently Owned and Operated

HERITAGE REAL ESTATE Better Homes and Gardens

Coming Attraction 107,900 Premier OPEN HOUSE February 4th Sunday 1-4 Coming Attraction 107,900

348 Woodlake Dr.

WALING WOODS



A neighborhood with all the warmth and charm of rolling hills and tall pine trees. Two beautifully decorated and furnished models from Hauser & Baum Custom Builders are now open and you're invited for a grand tour. Affordably priced from \$139,900. Conveniently located in Highland Twp. on Harvey Lake Road, 1 1/2 miles north of M-59. Models are open daily 1-7 p.m. and 1-6 p.m. on Sat. & Sun. Closed Thurs. Call (313) 887-5161 or (313) 632-7880 for more information.

Hauser & Baum CUSTOM BUILDERS, INC.
11526 Highland Rd. (M-59), Hartland

ENGLAND REAL ESTATE CO.

SPACIOUS & GRACIOUS! Quality built Cape Cod on 2+ acres! Formal dining, large country kitchen w/wood floors, 1st floor laundry, master bdrm w/full bath and extra half bath on 1st floor, large deck, full bsmt., 2 bedrooms and full bath upstairs. Convenient location for commuters. \$148,000. Hartland Schools.

ELEGANT COUNTRY FEELING! New Cape Cod situated on 3 rolling acres. Walk-out lower level, oak cabinets and trim, 3 full baths, 1st floor laundry and more! Only minutes to M-59. \$163,000. Fenton Schools.

STILL TIME TO CHOOSE YOUR COLORS in this brand new home in prime Milford area. Walk to Proud Lake Recreation area. Sharp 3 bedroom ranch, cathedral ceiling and fireplace in great room, master bdrm w/sitting room, bath and walk-in closet. Wrap around deck, full w/o bsmt. & more. \$129,500.

IMMACULATE! Attractively decorated 4 bedroom quad - level nestled on a beautiful partially wooded lot near Dunham Lake. Stone fireplace in comfortable family room, plus 14x21 carpeted and heated Florida room for entertaining. Immediate occupancy! \$159,900. Hartland Schools.

A QUIET BLENDING! Gracious farm house on over 6 country acres. This early 1900's home features 4 bedrooms, 3 baths, enclosed and covered wrap-around porches. Hartland Schools. \$158,900.

SOUTH LYON - INVESTORS TAKE NOTE! Prime location 7 minutes to Northville. 35 acres over 1/2 wooded and rolling. Large quality built 2400 sq ft. ranch, 3 bedrooms, 1 1/2 baths, 2 fireplaces, enclosed porch, custom 36x44 horse barn w/7 fenced areas. \$259,900.

YOUR OWN PRIVATE WORLD! Private gorgeous 10 acre setting w/frontage on Jewell Lake. Very special 3 bedroom ranch w/finished w/o lower level, 3 fireplaces to enjoy, 20x9 screened in porch, detached 2 car garage & 24x50 metal barn set up for horses and R.V. storage. L/C terms avail. Great for commuters - only minutes to US-23. \$189,000.

BUILDERS OWN HOME! Sharp ranch on apx 1 1/2 acres in very desirable Hartland subdivision. 3 bedrooms, large deck off kitchen, 1450 sq ft., full basement & oversized garage. Come see the quality. \$150,000

OWNER TRANSFERRED - IMMEDIATE OCCUPANCY! Canal front home on prestigious Lake Shannon. Newly carpeted thru-out and freshly painted! 3 bedrooms, pretty kitchen with oak cabinets, full finished walk-out lower level great for entertaining. Linden Schools. Sellers will assist with closing costs \$169,900

GENTRY REAL ESTATE

MLS
Milford (313) 684-6666
Highland (313) 887-7500
Hartland (313) 632-6700



THE PERFECT STARTER HOME WAITING FOR YOU! 4 bedrooms, 2 baths, a 10 x 6 shed, room for a garage and privileges on All sports Duck Lake #863 \$63,900

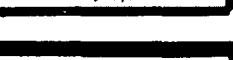

(313) 632-5050
(313) 887-4663

HARTLAND
12316 HIGHLAND RD. (M 59)
CALL
632-7427 or 887-9736
or 474-4530
MEMBER OF
LIVINGSTON, FLINT
& WESTERN WAYNE - OAKLAND
COUNTY MULTI - LISTS

ERA RYMAL SYMES

There Really Is A Difference
In Real Estate Companies

REALTORS
OF THE
MONTH



NOVI - Northville Schools! Fabulous VIP Estate. New, brick 2 story Colonial on a half acre, 4 Bedrooms, 2.5 baths, formal dining room, gourmet kitchen, den, great room, master suite, sun room, walk-in closets, curved staircase, french doors, high ceilings. All this on a cul-de-sac setting. Outrageously underpriced!! \$293,500. Call 478-9130. ERA RYMAL SYMES COMPANY



NOVI - Smart Brick Tudor! Cathedral ceilings & heights this rewarding 2-story Newly new, energy saving features Great family area, fireside warmth, central air, cathedral ceilings, natural woodwork, formal dining room, foyer, bookcase library, built-in microwave, main level laundry, custom blinds, 4 bedrooms, 2.5 baths. Near award winning Nov. Schools \$198,500. Call 478-9130. ERA RYMAL SYMES COMPANY

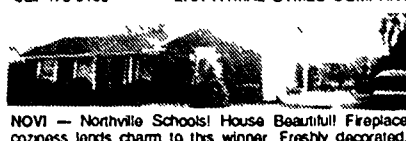

NOVI - Northville Schools! House Beautiful! Fireplace coziness lulls charm to this winner. Freshly decorated, brick/aluminum ranch with pride showing one owner. 2-car garage w/door opener. 3 bedrooms, 2.5 baths, formal dining room, foyer w/ceramic floor, family room, extra large closets, country kitchen with Butler pantry. Finished Basement \$148,500. Call 478-9130. ERA RYMAL SYMES COMPANY



NORTHVILLE CONDO - Fabulous contemporary is largest & center front unit. Multi level with docks overlooking Northville and beyond. Elegant great room w/mirrored & marble fireplace, European kitchen w/Sub Zero Frig. Jenn Aire Range, Custom Formica cabinets, built in microwave & more. Master suite w/sitting room, wet bar, & marble jacuzzi. See to believe!! \$254,950. Call 349-4550. ERA RYMAL SYMES COMPANY

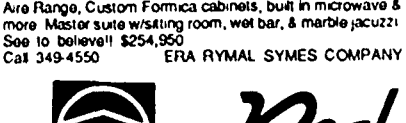

Real Estate Showcase

Every Sunday from 9 a.m.-9:30 a.m. WXON-Television/Channel 20

Novi Office 478-9130 West Bloomfield Office 851-9770 Northville Office 349-4550



FIL SUPERFISKY
NOVI



JUDY DORE
NORTHVILLE

021 Houses

LAKE SHANNON WATER FRONT. 3,000 sq. ft. executive home. Terms Call Michael C. Sholz, Inc. (313) 227-2676

HAMBURG Township. Tara Glen Subdivision. 4 bedrooms, 3 baths. 2,500 sq. ft. contemporary on wooded lot. (313) 231-4802

HARTLAND. English Tudor, 2 story. 1 m to US 23 and M 59. open floor plan brick fireplace, tiled baths and foyer. large lot, great southern exposure. many trees. \$145,000. (313) 632-5243

Josh says "Ain't No reason to call anyone but my DAD"

•Residential
•Commercial
•Vacant



RED CARPET KEIM

REAL ESTATE

Maple Inc.

Michael Haron

28275 Orchard Lake Rd. / Farmington Hills, MI 48018

Bus. 553-5888 / Res. 437-4856 / Mobil 530-1861

Each office independently owned and operated. Formerly Earl Keim Realty.

Century 21
WEST, INC. at 12 OAKS
349-6800



Extraordinary custom ranch in Old Milford Farms offers flowing floor plan with hardwood floors, solid oak cabinets in large country kitchen, fireplace, walkout basement, and 3 car attached garage all on nearly 3 rolling acres in beautiful Milford Twp. \$209,900. O 126

SALEM TWP. — VACANT LAND. Northville schools and mailing, 5.27 acres, possible engineered field \$34,000

NOVI — Extra sharp contemporary on double lot with stream. Features 3 bedrooms, 2 full baths, deck. Country living with lake privileges on Walled Lake and Shaw Lake. Over 1900 sq. ft. C 227 \$99,900

WIXOM — Great country setting on nearly an acre! Features fireplace in great room, large master bedroom, and 2 doorways leading to enclosed sunroom. H 279

FARMINGTON HILLS — 1st offering on this beautiful colonial with formal dining room, huge master suite, sprinkler system, intercom, 2nd floor laundry, full basement, attached garage. Over 2800 sq. ft. F 359 \$174,900

Portage Lake Area. 2 Lots with walk out building site. Homes in area 100,000 up. Additional Canal Front lot available for \$12,000. Call Lister for details \$25,900. Pinckney Schools

Homes

(313) 632-5050
(313) 887-4663

LYON TOWNSHIP, OPEN SUNDAY. 2 1/2 p.m. 30544 Golden Valley & 30504 Rainbow located in Golden Valley Sub north of Grand River, west of Milford Road. 3 bedroom, 2 bath ranch \$109,500. 4 bedroom, 2 bath cape cod \$115,500. Call TONY for more details Century 21 Hartland South West (313) 437-4111

NORTHFIELD Township. 3 bedroom ranch with living room, family room, partial basement, front porch deck. 2 1/2 car garage with pit. Possible farm home. loan available. \$64,900. Call Nelson Real Estate, Oren Nelson (313) 449-4466 or (313) 449-4467

MILFORD CHARMER

Enchanting colonial with lots of oak and beveled glass. Generous rooms, and garage. Under \$120,000

Flawless Lakelake. Glowing ranch on full finished walkout has crackling fireplace, deep lot, and huge garage. \$134,900

(313) 887-6900
FIRST AMERICAN

MILFORD. 2,000 sq. ft. 4 bedroom, raised Ranch. With walkout basement. On 5 private acres. 25 x 30 pole barn with water and electricity. A must to see. \$189,000. Call (313) 685-7642



EXPERIENCE Northville

LUXURIOUS CONDOMINIUMS WITH OLD WORLD CHARM.

Located just a short walk from beautiful downtown Northville, these luxury condominiums offer 5 different



models to choose from. Ravine sites and walkouts are available. Visit our 4 professionally decorated models today. Special pricing on existing homes. Prices from \$169,900



BEAT END OF THE MONTH INCREASES

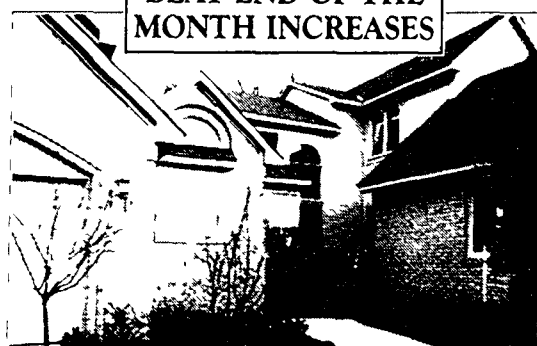

348-3517

Open 12-5 Daily
Closed Thursday

Located in charming Downtown Northville at the corner of 7 Mile & Center Street

Another Fine Community by Selective Homes.

Brokers Welcome

HOWELL by owner Hartland school district, built in 1979, remodeled in 1987. 3,700 sq. ft. 5 acres, can split 2 houses in one, brick and wood. Main house is 2,700 sq. ft., 3 bedrooms, 3 baths, family room, fireplace, laundry, dining and livingroom \$25,000. master suite, with whirlpool, ceramic shower, a toilet, separate sinks, Janco Solar room, with motorized quilt shades. Kitchen comes with GE microwave, refrigerator, dishwasher and stove. Washer and dryer included. 2 1/2 car garage. Live-in quarters, 1,000 sq. ft., kitchen, bath, livingroom with cast iron fireplace, 2 bedroom, screen porch, 10 x 18, open porch, 6 x 20. Apple orchard with 6 trees. Fenced garden with irrigation, 32 x 64 barn, with electricity and water, 10 x 12 office space, 10 x 12 shed with fenced dog pen, 2 acres grass, landscaped, immaculate. Well and septic, well is perfect, no silt or iron. Iron removal needed. Mechanical system exceeds all standards, hot water baseboard heat. Central air, propane or wood. Area of fine homes. Bank appraisal \$165,000. (517) 548-3277. Business hours. Ask for Joe Weekends, (313) 362-5610, Glenn

Beautiful home on 6.61 acres, four bedroom Ranch with walkout. Basement studded for three bdr, kitchen, bath, living room and two beautiful fireplaces. \$179,900.

LAKE REALTY
(313) 231-1600

HOWELL. 19 rooms. Historical House 417 N Court St. \$109,000. (517) 548-5963

Enjoy the country atmosphere in this 3 BR Ranch with partially finished basement, 2 full baths, 2 fireplaces and much more. Call today. #5328

the MICHIGAN GROUP 227-4600

4 Bedrooms, 2 baths. \$109,900.00. Also a family room and a den. Built in 1980 this excellent value has wood thermal windows, an oversized, 2 1/2 car garage. 1.25 acres. Only one mile from US-23 and M-59. Recently listed — ideal for growing family

Homes
(313) 632-5050
(313) 887-4663

HOWELL, GRAND RIVER FRONTAGE. Potential for light commercial or offices. Room enough to live in existing brick ranch and conduct business. Full basement walk up attic for expansion. Access from Big Boy \$142,500. (G815)

ThePrudential Preview Properties
517-546-7550 313-476-8320
Independently Owned and Operated

GREAT LOCATION, Lake Channing privileges, easy access to expressway, very neat clean starter home, two bedrooms, paved street blacktop driveway, and heated 24x26 garage with 220 wiring — great for those special vehicles \$74,900. (S270)

ThePrudential Preview Properties
517-546-7550 313-476-8320
Independently Owned and Operated

Choose the easy life — buy a condominium — with a gently rolling, wooded atmosphere. 2 BR unit has fireplace, central air 1 1/2 baths, and a finished walkout basement. All this and more for \$83,900. #5144. Please ask for Flo Herman or Robin Dymond

the MICHIGAN GROUP 227-4600

Charming old country home. All vinyl maintenance free exterior. Your circle drive leads to 4 bedrooms on 26 acres. 1660 s.f., nice home for only \$99,500. (C407)

ThePrudential Preview Properties
(313) 227-2200
Independently Owned and Operated

10 ACRES OF TRANQUIL, EASY LIVING. the country way, yet only 4 miles to I-96 for good access. Many improvements and updates make this 2250 sq. ft. colonial a pleasure to show. 4 bedrooms, 2 1/2 baths, basement, 2 car garage, central air and a 14x14 mini-barn provide a preview of what you'll find as you inspect this country home first hand. \$134,900. (C485)

ThePrudential Preview Properties
(313) 227-2200
Independently Owned and Operated

SPRING IS just around the corner and lake privileges come with this older 2-bedroom, 2 bath farm house style home with much updating. A real doll house with Crescent Lake privileges at only \$69,900. Call 685-1588 or 471-1183

Homes INCORPORATED

Showcase of Fine Homes from... the MICHIGAN GROUP

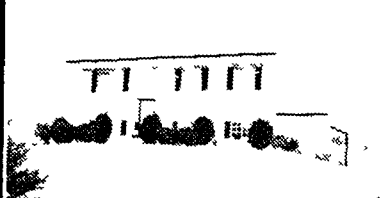

EXCELLENT VALUE in well established family neighborhood. 3 bedrooms, 2 full baths, family room with fireplace. Situated on lovely, rolling lot — good X way access. \$103,500. (5455)



HOWELL — Country living over 2,000 sq. ft. of quality home on 1.29 treed acres, 3 full bath, Hardwood floors. 1/4 mile E. of Burkhardt Rd. 3 miles N. of X-way. \$129,900. (5057)



BRIGHTON — 1700 sq. ft. Brk and Alum. Colonial. New flooring thru-out. New bathrooms thru out. New kitchen top to bottom. Priced to go at \$119,900. (5353)



Gorgeous Ranch with finished walk out in prestigious Ravenswood sub. 4 bedroom, 3 1/2 baths. 2 fireplaces. huge great room. \$235,500. (5437)

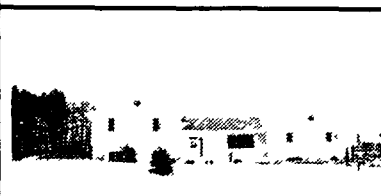

JUST LISTED — there are just too many features to list to describe this 4 br. 2 1/2 bath like new Quad Level home located in one of Hartland's most desirable subs. \$144,975. (5402)



Points to Perfection this 1 year "NEW" Contemporary Cape Cod has the perfect blend of brick, oak, cedar and ceramic. Beautiful rear yard high lighted by over 1,000 sq. ft. of Cedar decking surrounding a pool. \$229,900. (5190)



CUTE STARTER/RETIREMENT HOME in High land twin. This priced right 1155 sq. ft. modular offers 2 bedrooms, sun porch, enclosed front porch, mostly finished basement, privacy fence, garage over, a/c, pool. \$65,900. (5150)



3 BR CHARMER on large lot at end of quiet cul de sac. Newer home with central air and attractive decor. appealing landscaping, wrap around deck, over size garage and extra wide cement drive. \$105,800. (5037)



SUPER SHARP 3 bedroom Ranch with million \$ view. New Construction, country porch, plus deck that views some on Livingston County's Hill Country. Lots of extra features. Call today to see this one. \$129,900. (5004)

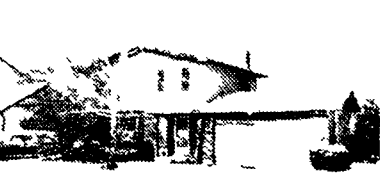

"SMALL MOTORS" Lakelake Colonial Large, large lot w/mature trees. 3 BR, 1 1/2 baths. Heat Pump/Natural gas heat and air conditioner, Large Deck. Nice location. Walking distance to new middle school. \$132,500. (5330)

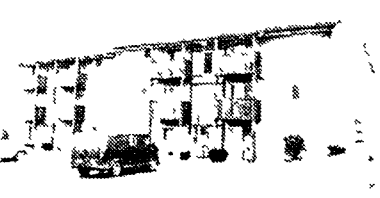

BRIGHTON CONDO — 1 bedroom. Lots of storage, walk to shopping. Don't pay rent when you could own for approximately 380.00 per month. \$35,500. (5035)

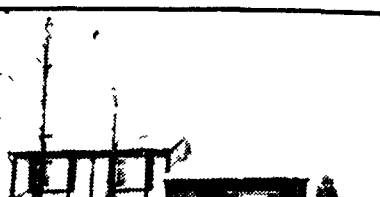

New 4 bedroom Tudor, walk out basement has second brick faced fireplace. Beautiful treed lot. custom kit with most appl. HUGE bonus room over garage. \$297,000. (5112)

BRIGHTON CONDOMINIUMS! BRIGHTON CONDOMINIUMS!



Developed by Forest Hills Association

GRAND OPENING

MODEL OPEN DAILY 1 to 5 PM (CLOSED FRIDAYS)

Forest Hills of Brighton is a luxury complex of two, three and four unit buildings with all the features you're sure to want: Private front entrance. Spacious rooms with studio ceilings and wall-to-wall carpeting. The well designed kitchens have custom wood cabinets, and no wax vinyl floors. You'll have your own laundry area on the first floor. In short, you'll have all the advantages of a fine home with none of the maintenance worries.



- OUR LUXURY HOMES FEATURE:**
- Lakeview Settings
 - Wooded Ravines
 - Pond
 - Natural Beauty
 - Excellent access to US-23 & I-96
 - All City Utilities
 - Brighton Schools
 - Attached Garages
 - Lakeview Settings
 - No Outside Maintenance
 - Underground Sprinkling System
 - Approx. 1,155 sq. ft. Spacious Contemporary Floor Plans
 - Balcony
 - Air Conditioning
 - Gas Heat
 - Carpeting
 - Low Maintenance Fees
 - In Brighton City Limits
 - Walkout Basements
 - Professional Landscaping
 - Low Maintenance

Ranches and Townhouses starting at \$89,900
5% DOWN FINANCING AVAILABLE

49 UNITS
Now Under Construction
Immediate Occupancy!

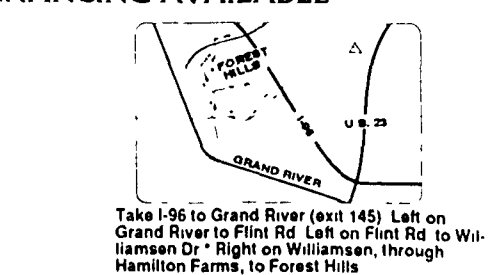

Take I-96 to Grand River (exit 145). Left on Grand River to Flint Rd. Left on Flint Rd. to Williams Dr. Right on Williams, through Hamilton Farms, to Forest Hills. *Formerly Chichester



Ask for DAN LEABU III
7600 Grand River, Brighton
OFFICE: (313) 229-7838
MODEL: (1-5 pm)
EVENING RESIDENCE: (313) 229-3375
(313) 227-9223



7600 W. Grand River-Brighton
(313) **227-4600**

021

Houses

NORTHVILLE, 3 bedroom brick ranch, newly decorated, \$96,900 (313) 559-0477 or (313) 681-7681

NORTHVILLE Well maintained 1955 ranch 3 bedrooms, 1 full and 2 half baths. Oak floors. Finished walkout basement rec room with fireplace and wet bar (313) 348-7133 for appointment.

Enjoy The Lifestyles Dreams Are Made OfSM



The unbelievable natural beauty of Oak Pointe's 700 acres features the finest residential and recreational community in Michigan.

Superior quality luxury condominiums and plush single family homes available

Oak Pointe offers:

- 36 holes of excellent golf • 9 hole Honor's Course designed by Arthur Hills • Marina and beach • Jogging-walking paths • Cross country skiing • Furnished models • Luxury condominiums • Single family homes • The Roadhouse restaurant

Models and Information Center Open
Monday-Friday 1:00 p.m. - 5:00 p.m.
Saturday-Sunday noon 6:00 p.m.
Closed Thursdays

313-227-2608
Oak Pointe Sales Office



Sales by ERA-Griffith Realty in Brighton
Brighton Office 313-227-1016



BRIGHTON—A large family's dream 4-5 bedrooms, office 3 1/2 baths, nice condition great subdivision close to schools immediate occupancy (5167) \$154,900

BRIGHTON—Stately 4 bedroom colonial, freshly painted beautiful landscaping, central air conditioning. In one of Brighton's nicest subdivisions immediate occupancy (4970) \$144,000

Ask for Ken Ives
The Michigan Group
227-4600

NORTHVILLE, STately COLONIAL 4 bedrooms, 2 1/2 baths, large den or study, 3 car garage in prestigious Northville Commons subdivision. Just reduced to \$174,900 CENTURY 21 Your Real Estate, (313) 525-7700.

ENJOY THE COUNTRY WITH THIS spacious home positioned with barn and fenced area on 3.8 acres. A world on character is displayed. 2100 sq. ft., 1 1/2 story, family home with optional fourth bedroom, 2 baths, 31x17 rec. room, 2 1/2 car heated garage, basement, only 4 miles to I-88. Only \$114,900 (P801)

The Prudential
Preview Properties

(313) 227-2200
Independently Owned and Operated

Newly Constructed, 3 BR Colonial with Lake Access. Still time to choose carpet and lighting fixtures. New Mig or Land Contract terms available. Full basement. Call today #5486 & #5485 please ask for Flo Herman #5485 or Robin Dymond

THE MICHIGAN GROUP
227-4600

SOUTHERN COLONIAL GRACE: Plantation Style Colonial

An elegant gathering room...with sloped ceilings and a raised hearth fireplace, correctly appointed formal rooms. Formal dining room with Bay window, also french doors leading to terrace! Beautiful kitchen with a separate dining nook including another bay window. Charming & sunny Master suite with 2 walk-in closets and private bath. Located in White Lk Twp. Estate sized lots, elevated view. \$229,000

APPROXIMATELY 2500 SQ. FT. Full Brick 1st Floor.

Beautiful 3 or 4 bedroom, 2 fireplaces, a spacious great room and formal living room. Master suite with deluxe bath. First floor laundry, sunny kitchen & dining nook. Available in White Lk Twp. or Tyrone Twp. Estate sized lots \$189,000

Alliance Building Co.
1035 S. Milford Rd., Highland MI 48031
(313) 685-8405
Trusted Home Builder



**RED CARPET
KEIM**
Northville, Inc.



FIRST OFFERING — 2700 sq. ft. custom executive Tudor reflects quality and taste thru-out. EVERY AMENITY. Family room with cathedral ceiling, wet bar, fireplace, library, formal living & dining, full basement. \$239,900.

NORTHVILLE COMMONS — Well maintained Tudor offers desirable 4 bedroom floor plan including den or library, 2 1/2 baths, first floor laundry and finished basement. Many extra features. \$189,900.

NORTH HILLS ESTATE — Prime location backing to commons area. 4 bedroom, 2 1/2 bath Colonial. Oversized garage, maintenance free exterior. Neutral carpeting. Many extras. Pride of ownership thru-out. Home Warranty \$179,900

CONNEMARA HILLS — A huge party sized family room is only one of the special attractions in this 3 bedroom, 1 1/2 bath Ranch with finished basement and 1/2 acre lot. Extensive redecorating. Must See! \$159,900

349-5600

330 N. Center • Northville

Contemporary Ranch on 10 acres. Now under construction in a desirable Brighton subdivision. All the bells and whistles come with striking home six panel doors, jacuzzi tub in master suite, Anderson windows & door walls. Cathedral ceilings, fireplace full walkout basement, excellent access for commuters. \$159,900.00

Homes
(313) 632-5050
(313) 887-4663

NORTHVILLE Living Desirable 3000 sq ft custom home on approximately 2 rolling acres with great location, secluded backyard view of Mayberry State Park. Large 30 x 60 heated brick storage building \$369,900

MIKE ZIAJENAK
REMAX 100 (313) 348-3000

NOVI Roma Ridge 1989 Tudor, 2600 sq. feet, many extras. Selling at cost \$210,000 (313) 349-1072

RED CARPET KEIM
ELEGANT REALTORS

Beautiful and energy efficient 4 bedroom 2 1/2 bath home in one of Brighton's most prestigious areas. Triple pane windows, large lot, deck and much, much, much more. \$219,900 #15

(313) 227-5000

A — Real — Gem Brick & Aluminum — Colonial — 3 bedrooms, 1 1/2 baths, family room with fireplace, 2 car garage. Great family subdivision with lake privileges. Listed at \$114,800

Homes
(313) 632-5050
(313) 887-4663

Lovely ranch on the pond, one acre, new construction, super-insulated, 3 bedroom ranch, 2 1/2 baths, formal dining, great room, cathedral ceilings, walkout basement, bay windows, 2 1/2 car attached garage, 1st floor laundry, exterior deck, 1 mile from downtown South Lyon, Green Oak Township. Many features not listed. Area of 150, to 300,000 homes for sale by builder, only \$164,900

Country Concepts
(313) 437-3667

NOVI Owner, Dunbar Pines 4 bedrooms, living/lr/replace family, dining, kitchen, breakfast, laundry, 2 1/2 baths, central air, 2 car garage, 2 decks, \$184,900 (313) 344-1299

NOVI 1/2 acre lot, 3 bedrooms, living room, dining room, den, family room with fireplace, finished walk-out, hot tub, central air, sprinkler system \$235,000 (313) 348-6626

BRIGHTON, MICH
MYSTIC II SUBDIVISION
Lovely 3600 sq ft English Tudor on one acre wooded lot. Minutes from golf course. Schools shopping. Home features maintenance free brick stone board Anderson Vinyl clad casement windows. 2x6 wall construction. 3 fireplaces. French doors. Crown molding. Wet bar. 5 bedrooms, family room recreation room. Walk out basement. In ground pool and more.
Call 313-229-6932 for appointment

SOUTH LYON, 3 bedroom bi-level. New furnace, new bathroom, new deck. Very clean home. \$82,000. Call Nelson Real Estate, Steven York (313) 449-4467 or (313) 449-4466

STately CENTENAL COLONIAL ... ready to be restored to all its original charm. Additional lot is also part of this residence. Asking \$100,000. Call 685-1588 or 471-1182

Century 21 Suburban
-Northville-
349-1212
Delightful Northville! 4 bedroom 2 bath 2000 sq. ft. Beautifully lighted landscaped. Three tiered deck. Over 1 acre. 187,500

Lakes of Northville! Stunning executive home 4 bedroom 2 1/2 baths. Bridge adjoining bedroom wings. Gourmet kitchen. Over 3000 sq. ft. Excellent location. 253,500

Northville Schools, Northville Mailing! Meyer Berry Farm House, barn, guest cottage and horse stalls. All on 2 acres. Local Land Mark. 249,900

Live in Northville and have it all! Walking distance from town. 3 bedroom colonial on 3.7 acres that can be split. Horse barn and fenced. 325,000

Novi-Are you ready for beautiful living? A meticulously manicured landscaped home with custom designed deck, circular staircase and garden tub. 2900 sq. ft. 232,900

APPLEGATE II OF NOVI

A peaceful lifestyle of Cluster Home living.

From \$97,500

- RANCHES
- COLONIALS

Rock Solid Investment

QUALITY MATERIALS

- Oak Cabinetry
- Wood Windows
- Natural Stained Doors
- R-15 & R-38 Insulation
- Central Air
- Plush Carpeting
- Garages
- And More!

HOURS 1-6 DAILY
CLOSED THURS.

The Prudential
Harry S. Wolfe, REALTORS®
Marketing Agent
New Home Division
421-5660 MODELS 473-0490
An Independently Owned and Operated Member of The Prudential Real Estate Affiliates, Inc.

Special Celebration Prices

Grand Opening! Canton Twp.

\$99,990

RiverPark

A rare opportunity to experience an exclusive new subdivision at once-in-a-lifetime prices.

- Secluded country-style setting
- 3 new models
- Ranches and colonials
- Outstanding standard amenities

Choice single family homes and condominiums also available in Canton Twp., Macomb Twp., Riverview, Rochester Hills, Sterling Heights and Woodhaven

Model Phone 397-8577
Model Hours Open 7 days a week, 12:30 PM - 6 PM

Sales by Barton-Richards Realty Co. 855-4636
Brokers welcome

BEC GROUP

**GRAND OPENING
of NOVI'S GRANDEST**

The Detached Condominiums of Briarwood Come Complete with an Enchanted Forest.

Our beautifully preserved grounds and uncrowded space provide the privacy of single family living with the luxury of a condominium lifestyle. The 2 & 3 bedroom homes are graced by cathedral ceilings, the warm glow of a wood-burning fireplace, air conditioning, attached two-car garage and much more. Visit us during our Grand Opening celebration and feel the enchantment.

Located off Beck Road just north of 10 Mile Road
Hours: Open Daily and Weekends, 1-6 p.m., or by appointment. Closed Thursday

FROM \$159,900

Briarwood
CONDOMINIUMS OF NOVI

\$5,000 BONUS PACKAGE*

347-4719

JAD Homes

*On Selected Units

BUILT AND SOLD BY:
L.R. JACOBS
Construction Company

SOUTH BRIDGE NO. 2

TROY'S GREATEST HOME VALUE

A DISTINCTIVE COMMUNITY OF COLONIAL AND RANCH HOMES

Troy School District

THE CHRISTINA/TROY
Price: \$178,900

THE TROY
Price: \$188,900

THE FREDERICK
Price: \$179,900

Features Included In All Homes

- Fully excavated basements (includes excavated family room) • Custom circular stair • O.G. casings • Stained woodwork throughout • Wood insulated windows & doorwall with screens • Large choice of exterior stains • Standard brick selection • Ceramic tile in master and main bath • 40 gallon water heater • 2 car garage, drywalled and taped with bumper • Mirror over all vanities • Smoke detectors to code • Insulation Ceiling 11" Walls 3 1/2" • Choice of color plumbing fixtures (white or bone) • Full concrete driveway and walks • Embossed steel garage door • Underground utilities • City water and sewer systems & storm sewers • Garbage disposal • Double compartment kitchen sink (white or bone) • Hood and vent fan • Gas stove • Dishwasher • Natural fireplace with raised hearth • All brick chimneys • Seal-tab roof shingles (color choice) • Aluminum gutters & downspouts (choice of colors) • Numerous premium sites available • Stained or painted beam in master suite • Steel insulated front doors • Two bow windows like in model front • Sump pump • All side entrance garages are optional • Copper caps optional • Electrical fixtures • Wax free linoleum & carpeting as shown in models

Sales Representative: Ray James
Office Phone: 643-7330 Model Phone: 879-1313
Entrance to Models on Square Lake Rd., East of Crooks
Model Hours 1-6, Closed Thursday, Saturday 1-6

021 Houses

REAL estate sales Red Carpet Kern Hornsby Associates is looking for persons interested in a rewarding sales career. Join a winning professional team. For a confidential interview, ask for Career Coordinator, (313)632-6452

AUTHENTIC COLONIAL SALTBOX STRAIGHT FROM COUNTRY LIVING MAGAZINE, perfect setting for your areques three stories plus walk out lower level wonderful great room country kitchen with built in woodburner, wide plank floors, custom woodwork, great bathrooms very private secluded 10 acres with ponds \$172,900 (C486)

ThePrudential
Preview Properties
517-546-7550 313-476-8320
Independently Owned and Operated

UNADILLA Township Executive style ranch home Country setting Paved road and drive 56 acres Tri-level Finished basement/3 room 4 bedrooms, 2 full baths 3 half baths, 3 fireplaces, landscaped professionally, sprinkler system, satellite dish, separate workshop/garage, \$210,000 Land contract terms considered No brokers Shown by appointment only (517)223-8990 evenings

★ Be The First to live in this lovely 2 story, 4 bedroom 2 1/2 bath home Large master suite, fireplace in family room, warm beige colors, beautiful cabinets and light fixtures This family home rests on a peaceful 2 acre parcel in an area of fine homes Builder says get it **SOLD** \$157,500.00 Call today

Homes
REPRESENTED
(313) 632-5050
(313) 687-4663

WHITMORE LAKE 1,008 sq. ft. ranch. All redecorated in and out. Large lot 1 car garage \$55,900 (313)449-2388

This quad level features spacious rooms that are nicely decorated. You will love the kitchen with large cupboards and cooking convenience. Patio outside and home is on paved road. Start the new year in this home for only \$117,500 (B346)

ThePrudential
Preview Properties
517-546-7550 313-476-8320
Independently Owned and Operated

022 Lakefront Houses

BRIGHTON All sports, 3 bedrooms, 2 baths, hot-water baseboard, central air, 24 x 28 garage, sandy beach, 1,400 sq. ft. \$139,900 (313)227-2179

★ **JUST LISTED — LAKE FRONT** Built in 1987 — Sharp Contemporary Ranch on 15 acres Full walkout basement clear span ideal for finishing cathedral ceilings, 1st floor laundry, wooded lot Good freeway access Great Fishing LK 129,900

BRIGHTON 4 bedroom Cape Cod, 2 1/2 acres, 3 months old, able to close privately \$165,000 Evenings only (313)227-8965

BUCK LAKE — lakefront 2 bedroom, good sandy beach, includes extra lot for parking. \$74,000 Call Nelson Real Estate, Oren Nelson, (313)449-4466 or (313)449-4467

FENTON Schools, 72 ft. Runyan Lake, 3 bedroom cottage needs work, great view, \$105,000 Ask for Judy Wright, Blanche Bekker ing Realtors, (313)750-9412 or (313)629-8325 #5444

HAMBURG, 2 bedroom, Buck Lake, must sell, \$60,000, (313)231-9451

UNDEN Schools, 188 ft. Lobdell Lake, 2 bedroom, 2 bath \$139,000 Ask for Judy Wright, Blanche Bekker ing Realtors, (313)750-9412 or (313)629-8325 #5401

MILFORD Newly remodeled 1,600 sq. ft. home on 4 lots 3 bedrooms and loft, southern exposure, walk-out, decks, cathedral ceiling, new kitchen and bath, central air and more \$129,900 (313)685-1267

PARSHALLVILLE Pond 14 x 16 furnished cabin, with 8 x 10 deck, 6 ft. from water One room with loft, great weekend get-a-way, with nature abounding VERY RUSTIC Not suitable for building site. Building must remain as is no exceptions Pitcher pump for water Out house May qualify for pump-in-hall 200 ft. of frontage, 50 ft. wide Wood heat, New roof Electronic, and natural gas at street May not live in it Weekend only Classified as boat house Price reduced \$150,000 cash Like having a cabin up north, but take away the three hour drive 5690 Cullen Road Parshallville/Hartland, North of Clyde Road (517)546-0651 **CANNOT LIVE IN, NOR CAN BE COMMERCIAL NO EXCEPTIONS. BY COUNTY GOVERNMENT**

WOODLAND Lake 2 1/2 year old custom energy efficient 2,100 sq. ft. home on large lakefront lot Open floorplan, 3 large bedrooms, work-out room, 2 full baths, Jacuzzi in master bath, Oak floors, 1mm, and doors Marble fireplace, alarm system, 2 1/2 car garage Underwood and ready to sell at \$250,000 (313)229-8834 after 5 p.m.

WOODLAND Lake 150 ft. frontage, walk-out, sauna \$239,000 (313)227-1828

023 Duplexes

FOWLerville low maintenance, very nice duplex, \$99,000 Call (313)227-2882

HOWELL, by owner, 2 - 2 unit duplexes, each unit 3 bedrooms, 1 1/2 baths, basement, garage, appliances, gas heat. Three units occupied one vacant \$139,900 each duplex, (517)546-2631 or (313)229-4490

024 Condominiums

BRIGHTON for sale by owner 2 1/2 baths, 3 bedrooms, fireplace \$91,900. Daytime, (313)227-4191 Evening, (313)486-0435

BRIGHTON, 3 bedroom townhouse, with air and appliances \$83,000 (313)454-1707, (313)459-0100

BRIGHTON, 2 bedroom condo, new cabinets, stove, appliances, plus microwave, new carpet, central air, carpet, \$49,300, FHA assumable mortgage, Rose Realty Inc., (313)227-5613

BRIGHTON, 2 bedroom condo, central air, stove, refrigerator, dishwasher, new cabinets \$49,000 (517)546-0332

BRIGHTON Valley 2 bedroom, 1 1/2 baths, Central air, Natural gas, Full basement, new deck, city services, all kitchen appliances, Disposal, gas and electrical laundry hookups Very nice condition \$57,900 (313)227-2892

BRIGHTON Lovely wooded setting, spacious 3 bedroom, 1 1/2 baths, natural fireplace, balcony off livingroom, 1st floor laundry, attached garage with electric door opener, walk-out basement with patio Appliances, central air, close to expressways Immediate occupancy \$89,500 (313)229-5079 or (313)227-3853

HOWELL Large living area, 2 bedrooms in dry units at M-59 First Realty Brokers (517)546-9400

MYRTLE Beach, South Carolina, Oceanfront time-share condos Week 15 (April) and week 39 (September) Golf, vacation, paradise \$3,500 each, both \$6,500 (313)227-2892

SOUTH LYON Beautiful new 2 bedroom 2 bath condo, approximately 1,275 sq. ft. Many extras Immediate occupancy \$65,900 (313)437-6020 or (313)344-9398

025 Mobile Homes

12 x 60 with tip out, ideal temporary living new furnace and water heater \$6,500 (313)632-5171

1969 ELCONA, 12 x 60 Wixom area Asking, \$8,500 (313)227-1054

1984 SKYLINE \$14,500 2 bedroom, washer, dryer storage shed Immediate occupancy (313)437-7191

1984 SPRINGBROOK, 14 x 56 excellent starter home Must move, spot available at Kensington Place We'll help move \$13,500 (313)453-5428

1988 14 x 70 Prestige, 2 large bedroom, 2 baths, 14 x 18 family room Needs a lot \$19,500 Call after 4 p.m. (517)548-5028

BRIGHTON, Sylvan Glen Immediate occupancy, 1981 Kingsley 14 x 70 with expando, enclosed porch, carpet, 2 bedrooms, 1 1/2 baths Appointment only (313)229-8573, must see to quote price

BRIGHTON 1968 Academy, 10 x 50 Must be moved Perfect while you build your new home \$2,600 (313)231-2139

BRIGHTON Just reduced 3 bedroom home with fireplace and expando \$13,900 CREST MOBILE HOME SERVICE (517)548-3260

MOBILE HOME LIVING...
PUT THE GOOD LIFE IN YOUR HOME AGAIN

TRIANGLE MOBILE HOMES SALES

• 14x67 — 3 bedroom, 1 bath, stove, refrigerator, central air, permanent roof Driveway lot \$14,300

• 14x70, 2 bedroom, 2 bath, stove, refrigerator, washer, dryer, central air, fireplace, large enclosed porch \$22,500

Highland Greens Estates
2377 N. Miford Rd., Highland (1 mile N. of M-59)
(313) 887-4164

BRIGHTON Sylvan Glen, 14 x 65 mobile home, everything new (313)227-4576

CHATEAU Estates Nov, 1978 Mobile home, 14 x 70, all appliances, great condition, \$12,900 or offer, (313)669-4806

COUNTRY Estates, 1971 Sylvan, 2 bedroom, 16 x 18 living room, and all appliances (313)437-5735

COUNTRY ESTATES, 3 bedroom Marietta, 12 x 65 with 8 x 28 expando Deck, awning, shed, 1977 14 x 60 2 bedroom, large Master bedroom Immediate occupancy Nice starter home.

1972 14 x 60 Sylvan 2 bedroom, very nice

1990 14 x 52 2 bedroom Immediate occupancy

1990 14 x 56 2 bedroom Immediate occupancy.

Help! We need listings to supply customer demand Fees as low as 6% 2% off our already low listings for the month of February We desperately need 3 bedroom listings

UNCLE LEE'S HOME INC (313)486-0044

FOWLerville 2 left 1989 models on site Save thousands Daring Homes, (313)229-9131

FOWLerville Owner transferred 3 bedroom, 2 baths, morning room, air, major appliances Prime corner site Daring Homes, (517)223-9131

MOBILE HOMES

HIGHLAND GREENS • 12x65, 1971, Appliances, \$6,900

• 24x60, 1968, 3 bedroom, 2 bath All appliances (incl. washer & dryer) Price reduced to \$12,900

PARK ASSOCIATES
New & Used Dealer
698-1147

FOWLerville, new 1990 Mobile homes 14 x 70, 3 bedrooms, \$16,900 and up Spacious lots, \$160 per month Alan's Park, (517)521-3412.

FOWLerville 1970 Richardson 12 x 55 2 bedrooms \$4,800 (517)521-4664

HAMBURG, 1988 Modular type home with 3 bedrooms, 2 baths, all appliances and deck on a large corner lot \$35,900 CREST MOBILE HOME SERVICE. (517)548-3260

HAMBURG HILLS

New manufactured homes for sale in Hamburg Hills Estates (close to M-36 and US-23) Available for immediate occupancy Large terraced lots (6,000 sq. ft.), families welcome, Hamburg/Pinckney schools Homes include 3 bedrooms, 2 baths, much, much more.

INFINITY HOMES (313)231-3500

HIGHLAND Greens 1973, 14 x 68 Immediate occupancy. Must sell \$7500 firm. (313)684-0101.

HOWELL Chateau Recently remodeled 2 bedroom home with all appliances and new deck. Seller anxious \$12,900 CREST MOBILE HOME SERVICE. (517)548-3260

HOWELL Cute 2 bedroom with living room, expando, low lot rent. \$11,900, CREST MOBILE HOME SERVICE (517)548-3260

HOWELL Just reduced \$5,000 Vacant 1980 14 x 70 with 2 bedrooms and 2 baths. Nice condition \$17,900 CREST MOBILE HOME SERVICE (517)548-3260

KENSINGTON PLACE MOBILE HOME COMMUNITY \$1000 REBATE

If you move your new or pre-owned home into Kensington Place Enjoy a beautiful setting overlooking Kent Lake.

Heated Pool
Beautiful Clubhouse
Laundry Facility
Playground Area
Adj. Kensington Metro Park
8 Minutes from 12 Oaks Mall
(313)437-1703
(1-86 and Kent Lake Rd on Grand River Avenue)

MILFORD, New 1989 14 x 56 mobile clearance. Reduced for quick sale 2 bedrooms, furnished, carpeted, cathedral ceiling, ceiling fan, 6 inch out walls, skirting, other extras. Ready to move in, easy financing. Only \$15,395 West Highland Mobile Homes, 2760 South Hickory Ridge Road, Milford (313)685-1959.

MOBILE HOME FINANCING. Low rates. Minimum down. Long term. Refinancing also available Call (313)699-4300.

MOBILE HOME HEATING - Furnace parts, repair, replacement. FREEZEUPS - water and sewer lines CREST MOBILE HOMESERVICE. (517)548-3260.

NORTHFIELD Estates 1986 Fairmont, double wide, 1,156 sq. ft., 3 bedroom, 2 full baths, family with fireplace, \$31,000 (313)449-4212.

NOVI Beautiful 3 bedroom home, features cathedral ceiling, extra insulation, 9 x 10 shed, central air, dishwasher, disposal and more. \$25,700 Remerica Executive Realtors (313)347-7878

NOVI MEADOWS MOBILE HOME COMMUNITY

The New American Lifestyle

We have new and pre-owned homes for sale Home ownership for less cost than most apartments

• Country Living
• Beautiful Clubhouse
• Play Areas
• RV Storage
• Heated Pool - NEW
• Professional Management

(313)349-6966

Use Wixom Road exit off of I-96 Take Grand River Avenue west 1 mile 1 mile south of Grand River Avenue off Napier Road.

NOVI Nice 2 bedroom, large bath, kitchen dining combo, wood deck, fireplace, dishwasher. Perfect for starter home Immediate occupancy, \$20,000. Remerica Executive Realtors (313)347-7878

NOVI Nice 3 bedroom, 2 bath, window air, mini blinds, shed, built-in kitchen table Extra clean \$17,900 Remerica Executive Realtors (313)347-7878

NOVI Scenic! \$14,000 or best offer for beautiful mobile home appraised at \$22,000 Must sell by 2-9-90 Over \$9,000 remodeling in last 2 years Located in pleasant Novi Meadows. Neutral decor, appliances stay Excellent bargain. (313)344-9256

SOUTH LYON 12 x 65, new 8 x 20 deck, 2 bedroom, 1 bath, newly remodeled kitchen and bath, new carpet, washer and dryer, air conditioner, 2 ceiling fans, \$10,500 (313)437-3606 after 6 p.m.

WINTER CLEARANCE IMMEDIATE OCCUPANCY

Fowlerville (517) 223-9131
Westland (313) 729-2870
Howell (517) 548-1100
Belleville (313) 487-5880
Plymouth • Wixom

VISIT OUR NEW MOBILE/MODULAR CENTER TODAY! DARLING HOMES

25855 NOVI RD. • NOVI 1/2 MILE S. OF I-96
(313) 349-1047

SOUTH LYON, Champion 14 x 60, very clean, 2 bedrooms, appliances included, new water heater, like new carpeting, washer and dryer, Asking \$11,000. Owners relocating. (313)437-7584.

WEBBERVILLE, 1973 Villa Capri, 3 bedrooms, 1 bath, 14 x 70 with expando, wood heater, water softner, 12 x 16 shed \$8,500 or best offer. (517)521-4894, before 2:30 p.m.

WHITMORE LAKE, Gorgeous 3 bedroom 14 x 70 in beautiful Northfield Estates Must sell \$23,900, CREST MOBILE HOME SERVICE. (517)548-3260.

WHITMORE LAKE, Quality 14 x 76 with fireplace and shingled roof, 2 large bedrooms, 2 full baths. \$31,900, CREST MOBILE HOME SERVICE. (517)548-3260

WHITMORE LAKE, Late model 24 x 56 with washer, dryer and more in great shape. Price dropped to \$35,500 CREST MOBILE HOME SERVICE. (517)548-3260.

029 Lake Property

BRIGHTON waterfront, 10 acre parcel in Silver Fox Estates, Brighton area's finest waterfront development. Private lake, Brighton schools, convenient to I-96 and US-23, \$175,000. Land Contract terms available Call (313)229-0641 for details.

Waterfront Vacant Land on peaceful Bitten Lake Year 'Round homes encompass these two treed lots Walk - out site has been perked Two lots —one price of \$44,500 #3710 Please ask for Flo Herman

THE MICHIGAN GROUP REALTORS
227-4600

031 Vacant Property

BRIGHTON, Lot size 140 x 80 City water and sewers Pond view Walk-out site possible. Corner lot, Glenwyth and Oakridge \$28,500 (313)229-4821.

BRIGHTON Schools Country living, two 2 acre lots, perked Call (313)449-4784

BRIGHTON Township 1+ wooded acres Perced Short term land contract available \$12,500 down (313)229-2884

COMMERCE Township Secluded 1/2 acre with Commercial Rd access Natural gas, perked, \$28,500, (313)684-1439

DEXTER Township Chelsea schools Fully wooded 1.65 acres Pre-approved Ready to build \$14,000 (313)995-1440

FOWLerville 2 1/2 wooded acres, surveyed and perked, on north side of Chase Lake Road, starts 1,500 ft. frontage, 435 ft. deep Appraised at \$13,000. Will sell for \$9,750 "now only". Phone Arizona, (602)979-8040, leave message

FOWLerville 2 1/2 acre wooded parcels North of town \$14,500 with land contract terms Call Harmon Real Estate for details. (517)223-9193

FOWLerville Heavily wooded corner parcel, 10.42 acres. Close to pavement \$25,000 with land contract possible Call Harmon Real Estate (517)223-9193 or further information.

FOWLerville 12 1/2 acre wooded parcels North of town \$24,500 with land contract terms. Call Harmon Real Estate (517)223-9193 for details

HAMBURG Township 1/2 acre subdivision lot in exclusive sub, perked \$27,900 Possible Land Contract terms (313)453-6600 days. (313)462-0637 evenings

HAMBURG Township, 6 acres of wooded land located just minutes from both Ann Arbor and Brighton Possible land contract \$42,000. Call Nelson Real Estate, Steven York. (313)449-4467 or (313)449-4466

RED CARPET REALTY ELGEN REALTORS

Almost 5 acres in Novi. Possible splits, zoned residential. \$328,000. 104. # (313)227-5000

HOWELL 5 plus country acres in area of beautiful homes. Trees lining back of property, driveway already in, perked and ready to build, \$21,500, (517)546-0007.

LAKE Shannon access: 4 wooded hillside lots. Terrific views of lake. Use of Lake Shannon, Livingston County's largest, private all sports lake, from private parks and islands. \$35,000 to \$52,000. For sale by owner/real estate broker, Sylvia L. Cole, (313)629-4161.

LONG LAKE ACCESS

Hartland/Brighton area, 10 acre parcels, recreation area on beautiful Long Lake, from \$5,000. Call now! (313)732-5040 or (313)230-0720. Ask for Joe Schmitt III, Broker.

NORTHFIELD Township 5 and 10 acre parcels. Beautiful view of golf course Perked. Land contract, terms available. (313)437-1174.

NORTHVILLE Township 1.1 acres, wooded, secluded, walk to downtown Northville \$55,000. (313)496-7668, days (313)349-2328, evenings.

NORTHVILLE, Building site, sewer and water. Will build to suit (313)349-7818.

PINCKNEY Gregory area, 10 acres, surveyed and perked \$18,000, (313)498-2543.

PINCKNEY, 10 Hardwood acres, perked, 1 mile from town. (313)878-6328

BRIGHTON, Lot size 140 x 80 City water and sewers Pond view Walk-out site possible. Corner lot, Glenwyth and Oakridge \$28,500 (313)229-4821.

BRIGHTON, Lot size 140 x 80 City water and sewers Pond view Walk-out site possible. Corner lot, Glenwyth and Oakridge \$28,500 (313)229-4821.

BRIGHTON, Lot size 140 x 80 City water and sewers Pond view Walk-out site possible. Corner lot, Glenwyth and Oakridge \$28,500 (313)229-4821.

BRIGHTON, Lot size 140 x 80 City water and sewers Pond view Walk-out site possible. Corner lot, Glenwyth and Oakridge \$28,500 (313)229-4821.

BRIGHTON, Lot size 140 x 80 City water and sewers Pond view Walk-out site possible. Corner lot, Glenwyth and Oakridge \$28,500 (313)229-4821.

BRIGHTON, Lot size 140 x 80 City water and sewers Pond view Walk-out site possible. Corner lot, Glenwyth and Oakridge \$28,500 (313)229-4821.

BRIGHTON, Lot size 140 x 80 City water and sewers Pond view Walk-out site possible. Corner lot, Glenwyth and Oakridge \$28,500 (313)229-4821.

BRIGHTON, Lot size 140 x 80 City water and sewers Pond view Walk-out site possible. Corner lot, Glenwyth and Oakridge \$28,500 (313)229-4821.

BRIGHTON, Lot size 140 x 80 City water and sewers Pond view Walk-out site possible. Corner lot, Glenwyth and Oakridge \$28,500 (313)229-4821.

BRIGHTON, Lot size 140 x 80 City water and sewers Pond view Walk-out site possible. Corner lot, Glenwyth and Oakridge \$28,500 (313)229-4821.

BRIGHTON, Lot size 140 x 80 City water and sewers Pond view Walk-out site possible. Corner lot, Glenwyth and Oakridge \$28,500 (313)229-4821.

033 Industrial, Commercial

HARTLAND 1200 sq. ft. commercial building, (313)632-5886, Tues thru Sat 11 a.m. to 5 p.m.

HOWELL, \$3.00 per foot 19,000 sq. ft. industrial building. Includes offices, overhead doors, crane Lease or purchase, Call Michael C. Sholtz, Inc (313)227-2676

HOWELL, 2 possibly 3 bedrooms, 5 minutes from McPherson Health Center \$700 plus security deposit, references and credit check required (517)546-7344 evenings.

HOWELL 4 bedrooms, 3 baths, near lake and golf course \$975 a month. (517)546-7381

HOWELL 4 bedrooms, basement 1 car garage Appliances References required (517)546-6295, Mrs. Alvin

HOWELL 7 miles north Two car garage for rent Call (517)546-3593

064 Apartments For Rent

HOWELL 1 bedroom, upper apartment, in nice area. \$450, plus security, includes heat, water, and garbage. Electric separate. No pets. (517)546-4193

HOWELL 2 bedrooms, in suburbs, share utilities, security deposit. \$325 month, references. (517)546-5514

Northville Forest Apartments
1 & 2 Bedrooms from \$487
AVAILABLE NOW!
Includes porch or balcony swimming pool, community building, storage area
OPEN DAILY
WEEKENDS BY APPOINTMENT
420-0888

HOWELL Brand new 2 bedroom in town. Central air, microwave, plus numerous other amenities. No pets. \$550 plus utilities. (517)546-9242, (517)546-4558

HOWELL Downtown, large, 1 bedroom, upstairs, private entrance, appliances \$425. Security deposit. (517)546-4557

HOWELL downtown 1 bedroom, upper flat. Appliances, new carpet. Security deposit. \$350 monthly. (313)229-8210

HOWELL downtown 2 bedroom home. Stove, refrigerator \$525 a month. Doug, (517)548-3130 8 a.m. to 5 p.m.

HOWELL Newly redecorated, 2 bedroom apt. Cable, air. Walking distance to town. \$550, heat included. (313)227-2934

ONLY MINUTES FROM WHERE YOU WORK...
Ann Arbor, Brighton Farmington Hills, Livonia, Northville or 12 Oaks Mall
BROOKDALE APARTMENTS
FRESHLY DECORATED 1 & 2 BEDROOMS
FROM \$419
• Spacious Rooms
• Central Air
• Covered Parking
• Beautiful Pool
• And Sundek
• Clubhouse
• Laundry Facilities
Corner of 9 Mile & Pontiac Trail in South Lyon Next to Brookdale Shopping Square
Open Monday thru Saturday
Call 1-437-1223

HOWELL Large 1 bedroom, \$420, plus \$420 security deposit. (517)548-5963

MILFORD 1 bedroom, includes stove and refrigerator. \$385 per month, plus 1 month security deposit. References. (313)626-0884

MILFORD downtown area, 1 bedroom with private entrance, cathedral ceiling, appliances. Only a few minutes from shopping. Senior discount. No pets. \$395 monthly. Agent. (313)478-7640

NORTHVILLE Large 1 bedroom, overlooking stream. Close walk to downtown. \$485. Call (313)347-6565

NEW LUXURIOUS
Burwick Farms is Howell's newest and most luxurious apartment community
• Full size washer & dryer in each apartment
• Fully Enclosed Garage
• Mini Blinds
• Microwave Oven
• Central Air Conditioning
• Outdoor Pool & More!
BURWICK FARMS APARTMENTS
(517) 548-5755
Mon-Fri 9-6; Sat 10-4 on Bower Road just off M-58

NORTHVILLE 1 bedroom, walking distance to town, all utilities included. (313)349-6286 after 5 p.m.

NOVI 14 Mile Road west of Haggerty. Spacious, 1 bedroom near lake. \$425 a month. (313)477-6756

1 MONTH FREE RENT ONE BEDROOM SPECIAL '435 FREE HEAT

1 and 2 Bedrooms, Great Lakeside View, next to Kensington Park, Winter & Summer Activities, Min from 12 Oaks Mall. Easy Access to I-96

KENSINGTON PARK 437-6794

PINCKNEY/Gregory area, 2 bedroom, refrigerator and stove, heat and electric included. \$550 per month. No pets. (313)498-2543

PINCKNEY area, A beautiful SENIOR CITIZENS 1 bedroom apartment. Nice neighborhood. Air conditioned. Beautiful Pinckney area. Laundry room. Rent \$400 - \$430. Call (313)335-RENT, (313)878-0469

PINCKNEY area, Large 1 bedroom apartment, air conditioned, full basement, excellent area. Newly decorated. Rent between \$400 - \$430. (313)335-RENT or (313)878-0469

PINCKNEY one bedroom apartment in town, \$350 per month, with discount. (313)887-6381

Walnut Ridge Apts. Walled Lake
Very reasonable 2 bedroom
• Carpeted throughout
• Balcony
• Locked entryways
• Air conditioned
• Secluded area
• Heat & water included
\$350 per month
669-1960

SOUTH LYON 1 bedroom, spacious apartment in quiet setting on 2 acres. Minutes to I-96. Cable, air. Heat included. No dogs. \$450 monthly. (313)227-2934

WEBBERVILLE 2 bedrooms, appliances, carpet, drapes, garage. No pets. \$450. (313)653-3471, (517)521-3323

WHITMORE LAKE Apartments, immediate occupancy, adjacent to lake. Base price, \$480. Call Glen. (313)449-2141

GRAND PLAZA APARTMENTS IN HOWELL
Rentals from \$404
Includes heat water carpet drapes range refrigerator, garbage disposal clubhouse and pool. No pets. Open 9am to 5pm. Closed Tuesday & Sunday
(517) 546-7773

WHITMORE LAKE, available immediately, unfurnished, 1 bedroom, \$385 monthly plus heat. Ann Arbor Realty, (313)663-7444

065 Duplexes For Rent

BRIGHTON, All sports lake access, 2 bedrooms, nice yard. \$525. (313)227-1613

BRIGHTON 2 bedroom, nice condition, near all city conveniences. \$550 plus security deposit. No pets. Call Dave at (517)546-4591. Leave message.

BRIGHTON, The bass will be jumping soon and you can be there to enjoy the peak season from your beautiful lakefront duplex. Tastefully decorated. Use of boat included or dock your own. \$550. (313)227-6231

BRIGHTON 2 bedroom duplex. Available Feb. 1. \$525 a month. Days. (313)229-6243. Evenings. (313)227-7229

BRIGHTON Attractive duplex. Two bedrooms, air, appliances, patio, attached garage, no steps to climb, prefer young seniors, no children or pets. (313)229-6944

BRIGHTON, on Fond-A-Lake Upper level, 2 bedroom, large living room overlooking lake with fireplace, new carpeting, and kitchen floor, \$495. Lower level, 2 bedrooms, \$395. Non-smokers. No pets. (313)231-4802

FOWLERVILLE, Downtown. Spacious 2 bedroom, immediate occupancy. \$450 per month. Call for details. (517)546-8417

FOWLERVILLE very nice, 2 bedroom, large living room, stove, refrigerator, \$500 per month, plus security. (313)227-2882

GREGORY 2 bedroom duplex, \$450 per month, (313)878-5209

HARTLAND Bargain Road off Hacker, Apartment only. 2 bedrooms, carpeted, thermal windows, central air, range, refrigerator, walkout basement, garage, no pets. (517)546-8729. Early evenings til 9 p.m. References required. \$450 a month. Security deposit \$550. Available March 1st

HOWELL Duplex, very clean, 2 bedroom, basement, garage, \$550. (313)227-9345

HOWELL 2 bedrooms, in town, stove and refrigerator furnished, laundry facilities, large yard, rent \$490. Call (517)546-2876 or (517)546-1265

HOWELL 2 bedroom, stove, refrigerator, no pets. \$425 per month. (517)548-4197 after 5 p.m.

HOWELL 3 bedroom Colonial duplex on 5 acres, stove and refrigerator, utilities not included. \$600 month. (517)546-8643

HOWELL One bedroom, kitchen, living room, includes appliances. \$435 per month includes heat. (517)546-1118, (517)546-9836

HOWELL one duplex unit, 3 bedrooms, 1 1/2 baths, basement, garage. Maintenance included. \$775. (517)546-2631 or (313)229-4490

HOWELL Two large bedrooms, extra large living area, disposal, dishwasher, stove and refrigerator. \$550 per month plus utilities. (517)546-1118, (313)231-3802

HOWELL Two bedroom, newly decorated spacious lot, appliances and laundry \$550 per month plus security. (517)548-3057

HOWELL Two large bedrooms, utility room, great room and kitchen combination, dish washer, 1000 Sq. ft. central air, one car garage, \$625 per month. (517)546-0556

MILFORD, Village of, 1 block from town, 2 bedroom, kitchen/dining, full bath, laundry area, livingroom, family room, 2 car garage. Heat included. Security deposit required. Adults preferred. \$750 per month. (313)684-6311

PINCKNEY area, 2 bedroom duplex, with lake access. \$485 per month. No pets. (313)662-8669

067 Rooms For Rent

BRIGHTON 1 room efficiency, single occupancy. Downtown location. Partially furnished. All utilities included. \$295. (313)229-2400

BRIGHTON Room for rent. (313)229-8082

BRIGHTON Furnished sleeping room 2 miles east of Brighton. (313)229-6723

FOWLERVILLE furnished room with kitchenette, private entrance and bath, utilities included. \$90 per week or \$275 per month, plus \$50 deposit. Also another room without kitchen at \$55 per week. (517)223-3946 or (517)223-8040

HELL Sleeping room, private entrance, shower. \$250 per month. (313)878-3040

HOWELL Low rent in exchange for light housekeeping. Prefer middle age woman. (517)546-5390

MILFORD privacy, furnished, non-smoker, employed. References, deposit, \$65 weekly. (313)684-1139

NORTHVILLE See Manager, Room 4, 113 West Main

UNION Lake, lakefront house, 1 bedroom, house privileges, \$70 per week, \$140 deposit, split utilities. Male preferred. (313)363-9706

WAYNE County ATTRACTIVE newly remodeled rooms. Daily or weekly, \$15 per day by the month. Kitchenette with microwave. Furnished apartments available. Summit Lodge. (313)274-3900. Starway Inn. (313)531-2550. Starway Inn. (313)549-1800

WHITMORE LAKE Terrific rooms for rent. Good amenities, no smoking. \$250. (313)449-8481

068 Foster Care

HOWELL Adult Foster Care, immediate opening for male or female, private room. (517)546-4693

LICENSED home has opening for elderly woman. Very clean, good meals, excellent care. Experienced. References provided. No smokers. Call Pat. (517)546-7642

NOW accepting applications for men and women in soon to open adult foster care home in Howell. 24 hour staff. Meals, laundry, outings, private and semi-private furnished rooms. (313)231-9273

069 Condominiums, Townhouses For Rent

BRIGHTON, city of 2 bedroom, basement, 1 1/2 baths, central air, kitchen appliances. Available immediately. \$625 plus security deposit. No pets. References. Short term OK. Call (517)546-4591. Leave message.

NORTHVILLE In the historical district, custom built brick townhouse featuring 3 bedrooms, 2 1/2 baths, formal dining, study, fireplace in the master bedroom and living room, finished basement, Pella windows, all kitchen appliances. Very deluxe. \$1,400 a month. (313)349-6162

NOVI 3 bedroom condo for rent, short term. \$800 per month. Call Irene. (313)227-3930

SOUTH LYON Brand new Centennial Farms Over 50 2 bedrooms, central air, dining, all new appliances, 2 baths. Club house, lake privileges. Includes maintenance, water, and fireplace, family room, sunroom, cedar closet, garage. \$1,025 per month. (313)553-3998 or (313)437-7027

SOUTH LYON Brand new, never lived in. Gorgeous 2 large bedrooms, 2 full baths, dining area, all new appliances included. Loads of storage, walk-in closets. \$650 month. Hurry, won't last, call Rachel at (313)591-3754 after 5 p.m., daytime (313)261-2000

SOUTH LYON brand new, Southridge condo, 2 bedroom, 1 1/2 baths, central air, all new appliances, pool by summer, no pets, references, available immediately. \$750 per month plus security deposit. (313)437-1549

070 Mobile Homes For Rent

BRIGHTON, 2 bedroom \$400 per month. No indoor pets. (313)229-2783

072 Mobile Home Sites For Rent

CHATEAU Now has several lots available for late model 14 wide. Ask about our rebate program. (313)624-4200

074 Living Quarters To Share

25 YEAR old non-smoking college educated mother of infant seeks live-in child care position in exchange for rent. (313)229-6331

CHRISTIAN woman looking to share rent in Howell with other Christian. (313)629-4640

FEMALE roommate wanted. Non smoker. Rural area, between Pinckney and Gregory. \$200 plus 1/2 utilities. Call Wendy, (517)223-9034 or (313)594-2406 after 7 p.m.

HARTLAND Responsible clean non-smoking person to share home and housework. \$75 per week. (313)632-5678

HOWELL To share Lakefront 2 bedroom house. (517)223-9213

LAKE Shannon access. Share nice house. \$450 + utilities. (313)349-2647

MILFORD living quarters to share. Furnished 2 bedroom ranch in downtown Milford. \$300 monthly plus utilities. Non-smoker. (313)685-0358

ROOMMATE needed to share 2 bedroom, 1 bath mobile home. \$100 deposit, \$250 per month. (313)437-5079

NOVI Roommate needed 2 bedroom condo, \$300 per month. (313)473-1165

Non-South Lyon, extra large secluded country farm house. Will share with responsible, working, adult female or couple. (313)348-1475

PINCKNEY Mature professional woman to share 3 bedroom home in Pinckney. \$275 monthly rent plus 1/2 utilities. References required. (313)878-9814 after 5 p.m.

PINCKNEY Roommate needed to share house with easy access to chain of lakes, fireplace, garage, washer, dryer. \$400 per month plus security and 1/2 utilities. (313)878-6538

SOUTH LYON Non-smoking female to share my home. (313)437-6722

WIXOM Need female roommate, \$50 per week. Nice environment. (313)685-0065

076 Industrial, Commercial For Rent

BRIGHTON, Woodland Plaza. Grand River frontage, 1,200 sq. ft. Retail or office. (313)227-4604 (Mark)

BRIGHTON Old US 23 Commerce Center. Brighton Township. Now leasing 5,800 sq. ft., light industrial. (313)227-3650

BRIGHTON 2,275 sq. ft. for lease in Brighton's newest enclosed mall. This mall is anchored by the U.S. Post Office. 1,000 to 1,500 people per day. Contact (517)548-4060, (313)229-2301

BRIGHTON 6,000 sq. ft. heated commercial warehouse truck bay and loading dock, at 196 and Grand River. Available March 1st. (313)229-7070

BRIGHTON 2,500 sq. ft. industrial building, available with offices. First Realty Brokers. (517)546-9400

FOWLERVILLE Office. Warehouse for lease 2 acres, lots of parking will modify to suit. 1/4 mile west of Fowlerville Fair grounds on Grand River. Office is 532 sq. ft. Warehouse 1960 sq. ft. \$3.35 per sq. ft. Triple net. 9225 W. Grand River. (517)468-3909

FOWLERVILLE 5000 sq. ft. warehouse in town. \$700 per month. Also 850 sq. ft. office space available. (517)223-3946 or (517)223-8040

FOWLERVILLE Downtown. Call for details. Evenings. (517)546-3692

HAMBURG On M-36 Up to 1,000 sq. ft., lighted storage, open span, shipping door/pad, heat/water optional. \$3 per sq. ft. Lease or monthly available. (313)231-1221

HOWELL in city. For rent, 4,000 sq. ft. industrial. (517)548-1175

HOWELL Office or commercial space on East Grand River. 1,800 sq. ft. below market rent. (517)548-5680 or (517)546-3396

HOWELL Space for rent on Grand River. \$75 to 1,000 sq. ft., open span, 2 overhead doors. multiple useage warehouse, retail or light industrial, heat and water optional. \$5.95 per sq. ft. Lease or monthly available. Call (517)546-3705

MILFORD Village. Retail or light manufacturing. 733 sq. feet. Ideal location for antique shop or small manufacturing company. \$300 per month. Also 400 sq. ft. of heated storage available. Call (313)685-2813

NORTHVILLE 1170 Square Feet, office and warehouse. Immediate occupancy. (313)349-0770

SALEM/NORTHVILLE area. 1800 sq. ft. Ideal for storage, light commercial or office. (313)348-7181

078 Buildings & Halls For Rent

MILFORD hall for rent. Wedding receptions, showers, parties, etc. (313)685-9008, (313)685-3789

080 Office Space For Rent

BRIGHTON BRIGHTON TOWNE CENTRE. New building. 7250 sq. ft. Prime location. Next to State Police Post. Easy access to expressways. Contact Owen Land Ltd., (313)227-4972

BRIGHTON First Class Executive office space with full time shared secretary, answering service, Fax, copy machine, and conference room available. Call River Bend Executive Suites, (313)227-3710

BRIGHTON office space. Professional building. Small office, kitchen reception area. Please contact Anita at (313)229-5665

BRIGHTON Prime office space for lease or sale on East Grand River, from 200 to 2,000 sq. ft. Call Red Carpet Keim, (313)227-5000. Ask for Gene or Elaine

BRIGHTON Now leasing new prime office space at SUMMERWOOD CENTER. Up to 6,000 sq. ft. available. Moderate rates, desirable features. Call Mike Kelly, (313)227-2146

BRIGHTON 338 sq. ft. \$310 per month plus taxes and utilities. (313)227-4191

HARTLAND 1200 sq. ft. retail/office space. (313)632-5886, Tues thru Sat 11 a.m. to 5 p.m.

HIGHLAND 700 sq. ft. office space with approximately 1,400 sq. ft. manufacturing area. Rent together or separate 3 phase power. (313)887-1132

HOWELL 120 sq. ft. office in professional suite with possible secretarial. \$240 monthly. (517)546-7456

HOWELL Highly visible location on Grand River in town. Brand new, 920 sq. ft. Also basement storage. Great parking. (517)546-9242, (517)546-4558

HOWELL Office building, 1,000 sq. ft., 2 private offices, conference room, clerical and reception area. Normal rent to right party. (517)548-2244 or (313)227-4089

NOVI - NORTHVILLE, Instant office. Complete with telephone answering, conference room and secretarial services. Preferred Executive Offices, (313)464-2771

SOUTH LYON Nine Mile, Pontiac Trail area. New construction, excellent parking. Retail, commercial, office. Up to 1,400 sq. ft. available, can be divided. Also 865 sq. ft. available. (313)437-3200

082 Vacation Rentals

DAYTONA, Disney. 2 bedrooms, 2 baths. 1 Week, month. (313)478-3692

MYRTLE BEACH, oceanfront. Condo. 2 bedroom, 2 bath, sleeps 6. (313)286-6234

088 Storage Space For Rent

BRIGHTON pole barn for rent. 100' x 55'. \$400 per month or half. \$250 per month. (313)229-2783

MILFORD Village. 13 x 30 untreated storage area. 12 ft. ceiling, overhead roll up door. \$160 per month. Call (313)685-2813

WHITMORE Lake area up to 1200 sq. ft. heated, lighted, shipping door/pad, \$100 per sq. ft. (313)231-2555

089 Wanted To Rent

BRIGHTON, South Lyon. 2-3 bedroom house/option to buy. Gary, evenings. (313)684-6836

OFFICE needed. Psychologist requires Northville office with waiting room for private clinical practice. Will pay up to \$250 per month. (313)661-2110 After 6 p.m. (313)661-3971

CUT YOUR RENTAL COSTS!

SOUTH LYON APARTMENTS
1st Months Rent FREE
Spacious 1 & 2 bedroom apartments
Immediate Occupancy
Convenient to shopping & schools
from \$455 mos.
Children & pets welcome
437-5007

PONTRAIL APARTMENTS
1 MONTH FREE RENT
FREE HEAT!
Now renting 1 & 2 Bedroom Units.
Including heat & hot water, all electric kitchen, air conditioning, carpeting, pool, laundry & storage facilities, cable TV, no pets.
from \$410
On Pontiac Trail in South Lyon
Between 10 & 11 Mile
437-3303

A Luxurious Residential Community in the Northville/Novi Area
NORTH HILLS VILLAGE APARTMENTS
Lavish See-Thru Units. Hotpoint appliances, air conditioning, sliding doorways and closets galore, separate storage area plus laundry room. Special Features, including tennis courts, swimming pool, community building, scenic pond, and private balcony or patio.
2-BEDROOM APARTMENTS INCLUDES 1200 sq. ft., 2 baths & carport.
MODELS OPEN DAILY 10 am to 5 pm; SAT. & SUN. 11 am to 5 pm
PHONE: 348-3060
OFFICE: 358-5670

NOLING REAL ESTATE, INC.
201 S. Lafayette
437-2056
522-5150

RANCH ON 13.8 ACRES — South Lyon Schools. 4 bedroom home only 2 years old has huge family room in finished lower level, 3 baths. 42x40 pole barn. Two ponds. Not a drive by. \$189,900.

SPLIT LEVEL IN SOUTH LYON — 4 bedroom home in South Lyon. Recently redecorated, finished lower level has 4th bedroom, 1/2 bath, family room with woodburner. Attached 2-car garage. Fenced yard. \$91,500.

Let us open your eyes...



BUYERS DIRECTORY

DOBBS

Fashion for Less Sale

At Dobbs, we are featuring on sale...
1990's Hottest Furniture Fashions...
desirable Quality name brands...
at Guaranteed Lowest Sale Prices!

25 to 50% Off FREE Delivery! Sale Prices 5 Days Only!

All Leather!

GLENCRAFT
An Emerson Leather Company



Swivel Glider Chair... Is covered in all genuine glove soft leather available in a choice of colors. Fine detailing, style, and comfort offer the perfect fashion statement.
Mfr. List \$799.
NOW \$449

A Flair for Fashion... With quality construction, Stratford group features oak wood trim, contemporary lines with pull-over back, reversible seat cushions, all covered in a taupe/blue Olefin pattern. Mfr. List \$599 to \$899. Tables also sale priced.
Sofa NOW \$499
Loveseat NOW \$479
Recliner NOW \$499

Save on Contemporary Collection!



Classic Contemporary Styling!

Fashion & Functionable... Wall group offers mirror tinted glass doors, brass hardware and trim, dome lighting, drop-lid bar or desk, glass shelves, and black laminate base and sides.
Mfr. List \$1,557.
3 pc. group includes:
• Drop-Lid Bar
• Triangle Curio
• Door Unit
3 pc. NOW \$1,095



Distinctive Dining by Thomasville!

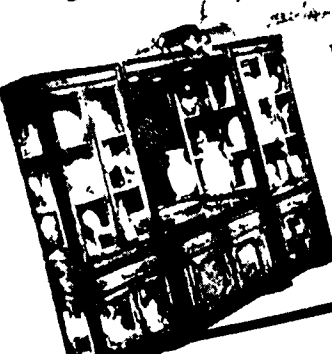

Masterfully... Finished two-tone is accented by ebony moldings of maple along with pecan solids and veneers. Parsons table is 44" x 68" and extends to 100" with leaves inserted. Pier china has mirrored back, bevelled glass, brass hardware and offers a new dimension in display. Mfr. List \$2,175 & \$3,768.
Table & 4 Side Chairs NOW \$1,499
2 Display China, Mirror, Light Bridge, & Console NOW \$2,499

Charges or longer bank terms.

Store Hours:
Mon. to Sat. 10-9
Sun. 12-5

"The Better Place to Buy Better Furniture"

DOBBS

Thomasville Gallery Location
NORTH □ 977 E. 14 Mile (E. of I-75/Troy)

NOV □ 27800 Novi Rd. (at 12 Mile)
EAST □ 34150 Gratiot (at 14 1/2 Mile)
WEST □ 19136 Telegraph (at 7 Mile)



PAMPER

SPA

Stories By Alicia Garrison

Where To Go:

YOURSELF

Once in awhile you have to put guilt aside and selfishly pamper yourself. After all, who deserves it more than you?

In the stress and strain of everyday life, it's important to take a moment aside from your busy schedule to pamper yourself. The good it does to your mental health alone is worth it.

Today's full-service salons provide you with the perfect opportunity to escape from your daily routine to a place where you are the most important person.

Full-service salons offer a variety of professional beauty services, allowing you to totally pamper yourself from head-to-toe.

"Some of our clients come here for individual services such as body massages or facials, but many of them choose to come for the entire day," said Suzzane Kelly, manager of Bloomie's Face and Body, a full-service salon in Farmington Hills. "Basically, we try to create a relaxing atmosphere. Most treatments are done for the mental feeling that is gotten out of it—for the pampering effect and the relaxation that comes along with it."

If you want to spoil yourself rotten, treat yourself to a day at the salon.

Most full-service salons sell packages which offer a combination of professional services. A client may come in for a manicure, a facial and a massage, for example.

At Bloomie's, you can enjoy a luxurious candlelight whirlpool complete with champagne and cheese before you indulge in a soothing hour of body massage.

Or maybe you'd prefer a revitalizing European facial and a hot oil manicure.

According to Kelly, one of most popular services are facials.

A professional facial consists of three basic steps: cleansing, toning and moisturizing.

The skin is massaged to improve the blood circulation and then the face is cleansed, explained esthetician Betty Waggoner of The Cutting Room salon, located in the Brighton Mall. "Different cleansers are used for your skin's particular needs," she said.

The face is then steamed to soften the oils under the skin and an exfoliating cream is applied. The exfoliant removes debris and trapped oils from the face.

At this point of the treatment, if the client desires, blackheads are extracted from the skin and then a mask is applied. The mask draws impurities out of the skin and tightens the pores.

After the mask is cleansed off, a high frequency treatment may be performed. "It's very calming to the skin and soothing to the muscles" Waggoner said. "It has a germicidal action and is great for blemishes."

The final step of the facial involves spraying the

face with a toner to restore the skin's pH balance and smoothing a protective moisturizer onto the face.

Deep-cleansing facials typically cost \$25 to \$45 and are 45 minutes to an hour long.

"People who get facials on a regular basis (once a month) have much softer skin and lines are so much more reduced," Waggoner said. "It adds a lot more suppleness and elasticity to the skin."



At Bloomie's, body massages are almost as popular as facials. A good massage can be marvelously relaxing, and it leaves you feeling soothed and pampered.

Body massages generally cost \$35-\$50 an hour. To relax aching muscles and relieve tension, enjoy the luxurious comfort of a whirlpool. Jet-propelled waves will massage every inch of your body, washing away the frustrations of the day. Saunas are also very relaxing to the muscles.

If you're looking for a more inexpensive way to pamper yourself, take a leisurely bath. There are several things you can do to make your bath more beneficial to your skin as well as relaxing.

For more comfort, use a bath pillow to support

your neck. These are sold in bath shops, pharmacies and department stores. And to make your bath less dehydrating, add bath oil to the water.

When you are finished with your bath, apply a body oil or lotion to your skin (this will seal in the moisture), wrap yourself in a warm robe and lie down for 20 minutes.

If you can't take advantage of a steam room (or sauna), treat yourself to a facial sauna at home. Pour boiling water into a medium-sized bowl, lean over the water close enough to feel the steam, and place a towel over your head. Do this for 3-5 minutes and then rinse your face with cool water.

If you can't afford a professional body scrub, buy a friction mitt or loofah (the inside of a dried gourd) and exfoliate your skin at home. Wet your skin and apply the loofah in a circular, massaging motion. Use a pumice stone on rough areas such as knees, elbows and feet.

To give your hands a polished look, get a professional manicure. A well-trained manicurist will shape your nails, trim your cuticles and soak your fingertips in hot oil or cream before applying two to three coats of nail polish. Manicures are typically \$10-\$15.

Some salons offer paraffin treatments for the hands as well. Your hands are placed in a sheet of plastic wrap and massaged with an emollient cream or lotion.

Hot, melted paraffin is then brushed on and your hands are wrapped in plastic and covered with towels to retain the heat. About 15 minutes later, the paraffin is peeled away and your hands are left feeling incredibly soft and smooth. Paraffin treatments cost about \$15.

For head-to-toe grooming, give your feet a rest and have a pedicure. The procedure is almost exactly the same as a manicure except that the whole foot is soaked in warm water treated with a softening solution. Pedicures are a little more expensive, approximately \$27.

For a finishing touch, get your hair styled or have an expert apply your makeup. The makeup artist will help you find the products and colors that are right for you, and will show you how to use the products correctly. Makeup applications are often complimentary with your first facial.

Gift certificates are available at most salons if you want to surprise someone else with a day of pampering.

Before you make an appointment for any beauty service, make sure you know how much it will cost ahead of time and approximately how long it will take.

For total professional beauty care, make an appointment at one of the following full-service salons:

BLOOMIE'S FACE AND BODY is a full-service salon for men and women. Individual and combination packages are available. Packages are priced at \$130, \$160 and \$190 and include such services as body massage, facial treatment, hot-oil manicure, pedicure, makeup application, lunch and more. Bloomie's also has special packages available for brides. The salon is located in the Orchard 12 Plaza at 12 Mile and Orchard Lake Road in Farmington Hills. Call (313) 553-9550 for an appointment.

THE CUTTING ROOM, located on Grand River Avenue in the Brighton Mall, Brighton, provides professional hair care, body toning, facial treatments, makeup applications, manicures, electrolysis and waxing services. European facial treatments are on sale through the end of February at a reduced cost of \$28. A full line of jewelry and hair accessories are also sold at the salon. Call (313) 227-6545 for more information.

MIRA LINDER SPA IN THE CITY offers a full selection of services. In addition to body treatments, facials, nail care, makeup applications and electrolysis, the salon has cellulite treatments and a two-hour bio-sauna special (\$95). Other services are also available. Packages range in price from \$130 to \$225. The Mira Linder Spa is located in the Applegate Square plaza at 29935 Northwestern Highway, Southfield. The salon has been in business for 22 years. Call (313) 356-5810 for further information.

JASMINE STUDIOS, 2020 Hogback Road, Ann Arbor (half mile north of the Washtenaw-Carpenter intersection), sells one-hour full-body massages for \$40. Full-facials are \$45 and last 1 1/2 hours. The studio is equipped with whirlpools and offers hydro-therapy sessions. Lash and brow tinting, complete hair care, waxing, electrolysis, manicures/pedicures, chemical peels, makeup applications and cosmetic tattooing are also available. Call (313) 973-8666 for an appointment.

TOTAL DIMENSION, located in the Prospect Hill shopping center, Milford, offers full services for hair.

Continued on 4

In Our Town

Northville Woman's Club welcomes interior designer

By BRENDA DOOLEY

Need some decorating tips?

Northville Woman's Club presents "Mastering the Mix" by Bonnie J. Neuman, an interior designer for the J.L. Hudson Company this Friday, Feb. 2, at the First Presbyterian Church of Northville, at 1:30 p.m.

Neuman will share some of her decorating ideas and schemes with the Woman's Club. She studied interior design and marketing at Eastern Michigan University and has worked at McLaughlens in Southgate. She is currently employed by the J.L. Hudson Company.

Chairperson of the Feb. 2 meeting is Judy Beyersdorf. Guests are reminded that this is also a guest day.

Used book sale planned

Now is the time to stock up on reading materials.

A giant clearance sale of used books will be held by the Friends of the Northville Library on Friday, Feb. 23 at Cooke School.

Sale hours are 10 a.m. to 7 p.m.

The Friends must completely reduce its stock of used books during the sale. Because Cooke School — currently used to store books of offered in the sales — will reopen in the fall as a middle school, the Friends will no longer have a place to house used books.

Sale prices will be drastically cut to move as many books as possible. Some will be priced by the bag.

Until the Friends finds new quarters for book storage, the library will no longer accept donations of hardbound books. The group, however, will continue to accept paperbacks for the ongoing sale in the photocopier alcove of the library.

All proceeds will be used for goods and services for the library.

Program change announced

Members of the Northville Branch of the Woman's National Farm

and Garden Association are advised to note a few changes in the February meeting.

The group will gather at noon on Monday, Feb. 12 at the home of Carole DeSantis for a presentation by Edward Postiff of Edwards Caterer. He will discuss "Cooking with Flowers."

Hostess for the day is Julie Woodard.

Social chairpersons are Betty Jane Cooper, Kathy Fehlauer, Norma Gerndt, Mary Keese and June Lafferty.

Highland Lakes club to meet

Members of the Highland Lakes Women's Club have released a schedule of upcoming activities.

Today (Thursday, Feb. 1), the group will meet at 1 p.m. at the library. Special guest is Ann Dunn, who will discuss "Recycling: How, Where and Why."

Members also are advised to mark their calendars for Thursday, Feb. 15, when the club will meet in the Highland Lakes Clubhouse Lounge for "Fun Day." Chairperson of the event is Iris Nelson.

Newcomers plans activities

The Northville Newcomers Alumni will sponsor "Dinner and Curling" on Friday, Feb. 9 at the Detroit Curling Club, 5600 Drake Rd. in West Bloomfield. The event includes a buffet dinner at 7:45 p.m., followed by instructions at 8:30 p.m. Curling will begin at 9:15 p.m. All Newcomers members are welcome. Suggested apparel includes clean running shoes, warm socks, slacks, ski jackets, a warm sweater and gloves. Long coats are not recommended.

Cost for the curling event is \$29 per couple, with a limit of 24 couples. For reservations call Marcia Booth at 349-8406.

On Tuesday, Feb. 13, the group presents Pysanky, Ukrainian egg decorating, at the Mill Race Church School. The event begins at 7 p.m. The technique will be taught by Sharon Power, who has in-

structed this craft at Greenfield Village. Chairpersons of the event are Marcia Stevens and Pat Nyland.

For reservations call Pat Nyland at 348-2847, no later than Jan. 26. Cost is \$6.50 per person. The event is limited to 40 people.

Woman's Club sells dinner tickets

Tickets are now available for the Northville Woman's Club Annual Dinner Feb. 16 at the First United Methodist Church of Northville. This is also guest night for members.

Dinner begins at 7 p.m., followed by entertainment by the University of Michigan's Gilbert and Sullivan Association, a group of singers that sing Gilbert and Sullivan selections.

Cost is \$13.50 per person. The dinner is catered by Chef Bedson of Schoolcraft College. Menu selections include a buffet of flaming beef, boneless breast of chicken Florentine, fetticini or linguine, mixed vegetables, red skin potatoes with dill butter, Caesar salad, rolls, butter, tea, coffee or milk and assorted pastries.

Geraldine Mills, president of the Northville Woman's Club, encourages all members to attend the dinner. She said if the event is not supported by members this year the dinner probably won't be held next year.

Members may request to sit with friends when making reservations to attend the dinner.

Northville Players to perform

The Northville Players presents "Said the Spider to the Spy," a comedy-mystery in two acts, in three upcoming performances.

Show dates are Saturday, Feb. 10, Friday, Feb. 16, and Saturday, Feb. 17. All performances will be held at the Northville Community Center at 8 p.m. Tickets are \$5 each.

The Feb. 10 performance is sponsored by ERA Rymal Symes Realty. Proceeds from this show will benefit Jerry's Kids.



VERTICAL BLINDS

50% TO 80% OFF

RETAIL PRICES

MINI BLINDS

65% TO 80% OFF

RETAIL PRICES

SHIPPED IN 5 DAYS!

FREE INSTALLATION*

SHOP AT HOME

357-4710

HOUSE OF
BLINDS
and More

NORTHVILLE/MIAMI LANE 229-7231

SOUTHGATE/WYANDOTTE 282-6332

TROY 526-1350

ROCHESTER/POINCIAN WATERFORD 451-1240

TROY 945-8003

ANN ARBOR 971-5244

DETROIT 348-9633

LIVONIA 261-4330

ROSELAND 777-7510

FARMINGTON HILLS 352-0988

SOUTHFIELD FACTORY HOUSES - Mon. thru Sat. 10-5 Sun. 12-4

*TRUCK HOURS

Mon. & Thurs. 10-8, Tues. & Wed. 10-6, Fri. & Sat. 10-5, Sun. 12-5

BEFORE
YOU SPEND
TIME
WITH A
TUTOR,
SPEND
SOME
TIME
WITH
US.



Just a couple of hours a week with a caring, certified teacher can make a world of difference in subjects ranging from reading and writing to basic math and algebra. Your child will benefit from renewed confidence and self-esteem.

©1990 Sylvan Learning Corporation

6 MILE & I-275
LIVONIA

462-2750

Karen Benson, Director

READING • MATH • WRITING • STUDY SKILLS • SCHOOL READINESS
COLLEGE PREP • SAT/ACT PREP • ALGEBRA • BEGINNING READING

CHURCH DIRECTORY

For information regarding rates for church listings call
The Northville Record or Novi News
349-1700

<p style="font-weight: bold; margin: 0;">ST. KENNETH CATHOLIC CHURCH</p> <p style="font-size: 0.8em; margin: 0;">14951 Haggerty, South of Five Mile Road Weekend Liturgies Saturday 4:30 p.m. Sunday 8:00 a.m., 10:00 a.m., 12:00 noon Holy Days of Obligation: 10 a.m. & 7 p.m. Church: 420-0288</p>	<p style="font-weight: bold; margin: 0;">SHEPHERD KING CHAPEL (L.C.M.S.)</p> <p style="font-size: 0.8em; margin: 0;">NOVI MEADOWS SCHOOL On Taff Rd. Near 11 Mile Road 349-7322 Sunday Worship & School 10 a.m. to 11:30 a.m. Mark Schudde, Pastor Ray Kronstein, Deacon</p>
<p style="font-weight: bold; margin: 0;">OPEN DOOR CHRISTIAN CHURCH</p> <p style="font-size: 0.8em; margin: 0;">145 N. Center, Northville Sunday Worship 8:15 & 10:30 a.m. Thursday Worship 7:30 p.m. Full Children's Ministry & Nursery, both services Open Door Christian Academy (K-8) Mark Rees, Pastor 348-2101</p>	<p style="font-weight: bold; margin: 0;">FIRST PRESBYTERIAN CHURCH OF NORTHVILLE</p> <p style="font-size: 0.8em; margin: 0;">200 E. Main St., Northville 349-0911 Worship & Church School 8:30 & 11:00 a.m. Children Available 9:30 & 11:00 a.m. Dr. Lawrence Chamberlain, Pastor Rev. James Russell, Minister of Evangelism & Singles Rev. Mark Anklam, Minister of Youth & Church School</p>
<p style="font-weight: bold; margin: 0;">FIRST CHURCH OF THE NAZARENE</p> <p style="font-size: 0.8em; margin: 0;">21250 Haggerty Rd. 348-7600 (275 at & 1 Mile) Sunday School 9:30 & 11 a.m., Eve. 6 p.m. Bible Study Wed. 7 p.m. Holland Lewis, Pastor</p>	<p style="font-weight: bold; margin: 0;">SPIRIT OF CHRIST EV. LUTHERAN CHURCH OF NOVI (E.L.C.A.)</p> <p style="font-size: 0.8em; margin: 0;">40700 W. 10 Mile (W. of Haggerty) Worship 8:30 a.m. & 10:45 a.m. Sunday Church School 9:30 a.m. Office 477-4296 Pastor Thomas A. Scherger 344-9265</p>
<p style="font-weight: bold; margin: 0;">WALLED LAKE FIRST BAPTIST CHURCH</p> <p style="font-size: 0.8em; margin: 0;">309 Market St., 624-2483 Wed. 6:30 A.M., Jr. & Sr. High Sunday School 9:45 a.m. 11:00 a.m. Morning Worship Nursery Available At Services</p>	<p style="font-weight: bold; margin: 0;">OUR LADY OF VICTORY CATHOLIC CHURCH</p> <p style="font-size: 0.8em; margin: 0;">770 Thayer, Northville WEEKEND LITURGIES Saturday, 5:00 p.m. Sunday, 7:30, 9:11 a.m. & 12:30 p.m. Church 349-2621, School 349-2610 Religious Education 349-2599</p>
<p style="font-weight: bold; margin: 0;">ST. JOHN LUTHERAN FARMINGTON</p> <p style="font-size: 0.8em; margin: 0;">23225 Gil Road, 3 Bks. S. of Grand River 3 Bks. W. of Farmington Road Worship Service 9:30 a.m. (nursery available) 474-0584 Pastor C. Fox Vicar S. Palmquist</p>	<p style="font-weight: bold; margin: 0;">FIRST APOSTOLIC LUTHERAN CHURCH</p> <p style="font-size: 0.8em; margin: 0;">26325 Haggerty Road at 11 Mile Farmington Hills, Michigan Services every Sunday at 10:30 a.m. Also First and Third Sunday at 7:00 p.m. Sunday School 9:15 a.m. Bible Class - Tuesday - 7:30 p.m. Song Services - Last Sunday of month - 7:00 p.m.</p>
<p style="font-weight: bold; margin: 0;">UNITED ASSEMBLY OF GOD</p> <p style="font-size: 0.8em; margin: 0;">4650 North Territorial Road Plymouth MI 48170 453-4530 Pastor Jack R. Williams *Sunday School 10:00 a.m. *Morning Worship 11:00 a.m. *Sunday Evening Worship 6:00 p.m. *Wednesday Family Night 7:00 p.m.</p>	<p style="font-weight: bold; margin: 0;">ST. PAUL'S LUTHERAN MISSOURI SYNOD</p> <p style="font-size: 0.8em; margin: 0;">High & Elm Streets, Northville T. Luback, Pastor L. Karme, Associate Pastor Church 349-3140 School 349-3146 Sunday Worship: 8:30 a.m. & 11:00 a.m. Sunday School & Bible Classes, 9:45 a.m. Saturday Vespers 6:00 p.m.</p>
<p style="font-weight: bold; margin: 0;">GOOD SHEPHERD LUTHERAN CHURCH</p> <p style="font-size: 0.8em; margin: 0;">9 Mile & Meadowbrook Wisconsin Ev. Lutheran Synod Sunday Worship 8 a.m. & 10:30 a.m. Sunday School & Bible Class 9-15 a.m. Gene E. Jahnke, Pastor - 349-0565</p>	<p style="font-weight: bold; margin: 0;">HOPE LUTHERAN CHURCH</p> <p style="font-size: 0.8em; margin: 0;">12 Mile East of Haggerty Farmington Hills Sunday Worship 8:30 a.m. & 10:45 a.m. Education Hour 9:30 a.m. Nursery Services Available Victor Messerling & Timothy McDermott Co-Pastors Phone 553-7170</p>
<p style="font-weight: bold; margin: 0;">FIRST CHURCH OF CHRIST SCIENTIST</p> <p style="font-size: 0.8em; margin: 0;">1100 W. Ann Arbor Trail Plymouth, Michigan Sunday Worship 10:30 a.m. Sunday School 10:30 a.m. Wednesday Meeting 8:00 p.m.</p>	<p style="font-weight: bold; margin: 0;">FIRST UNITED METHODIST CHURCH OF NORTHVILLE</p> <p style="font-size: 0.8em; margin: 0;">348-1144 8 Mile & Taff Road Rev. Eric Hammer, Minister Jane Senauer, D.D.E. Sunday Worship Service, Sunday School & Nursery Care 9:15 a.m. - 11:00 a.m.</p>
<p style="font-weight: bold; margin: 0;">FAIRLANE ASSEMBLY WEST</p> <p style="font-size: 0.8em; margin: 0;">(Assemblies of God) 41356 Six Mile Rd., Northville 561-3300 Sunday Worship 8:30 a.m., 11 a.m. & 6:30 p.m. Rev. Pastor Orla L. Buchanan Rev. Paul J. Bryant *Online West Christian School Reedwood & K & S 348-0011</p>	<p style="font-weight: bold; margin: 0;">MEADOWBROOK CONGREGATIONAL CHURCH</p> <p style="font-size: 0.8em; margin: 0;">21355 Meadowbrook Pk. Novi at 8 1/2 Mile Morning Worship 10 a.m. Church School 10 a.m. 348-7757 Minister: Rev. E. Neil Hunt Minister of Music: Ray Ferguson</p>
<p style="font-weight: bold; margin: 0;">NOVI UNITED METHODIST CHURCH</p> <p style="font-size: 0.8em; margin: 0;">41671 W. Ten Mile - Meadowbrook 349-2652 (24 hrs.) Sunday Worship at 10:30 a.m. Nursery Care Available Charles R. Jacobs, Kearney Kirby, Pastors</p>	<p style="font-weight: bold; margin: 0;">FIRST BAPTIST CHURCH, NOVI</p> <p style="font-size: 0.8em; margin: 0;">45301 11 Mile at Taff Rd. Home of Novi Christian School (K-12) Sun. School 9:45 a.m. Worship 11:00 a.m. & 6:00 p.m. Prayer Meeting Wed. 7:30 p.m. Richard Burgess, Pastor Wan E. Splinter, Asst. 349-3047</p>
<p style="font-weight: bold; margin: 0;">ORCHARD HILLS BAPTIST CHURCH</p> <p style="font-size: 0.8em; margin: 0;">23455 Novi Rd. (between 9-10 Mile) Bible Study For All Ages 9-45 a.m. Worship Services at 11 a.m. & 6 p.m. Wed. Mid-Week Prayer Serv. 7 p.m. 349-5665 Kenneth Stevens, Pastor</p>	<p style="font-weight: bold; margin: 0;">FAITH COMMUNITY UNITED PRESBYTERIAN CHURCH</p> <p style="font-size: 0.8em; margin: 0;">44400 W. 10 Mile Novi, Novi 349-5000 1/2 mile west of Novi Rd. Worship & Church School 9:30 & 11 a.m. Richard J. Henderson, Pastor Sharon Sotter, Associate Pastor</p>
<p style="font-weight: bold; margin: 0;">CHURCH OF THE HOLY CROSS EPISCOPAL</p> <p style="font-size: 0.8em; margin: 0;">10 Mile between Taff & Beck, Novi Phone 349-1175 7:45 a.m. Holy Eucharist 11:00 Holy Eucharist The Rev. Leslie F. Harding 11:00 a.m. Sunday School</p>	<p style="font-weight: bold; margin: 0;">FIRST BAPTIST CHURCH OF NORTHVILLE</p> <p style="font-size: 0.8em; margin: 0;">217 N. Wing 348-1020 Rev. Stephen Sparks, Pastor Sunday Worship 11 a.m. & 6:30 p.m. Wed. Prayer Service 7 p.m. Bapt. Brigade 7 p.m. Pioneer Gals 7 p.m. Sunday School 9:45 a.m.</p>
<p style="font-weight: bold; margin: 0;">WARD EVANGELICAL PRESBYTERIAN CHURCH</p> <p style="font-size: 0.8em; margin: 0;">at 17000 Farmington Road Livonia MI 48154 (313) 422-1150 Sunday Worship and Sunday School 8:00 9:15 10:45 a.m. 12:05 & 7:00 pm Sunday Worship & Bookcraft 9:30 a.m. WWJZ FM</p>	<p style="font-weight: bold; margin: 0;">HOPE ASSEMBLY OF GOD</p> <p style="font-size: 0.8em; margin: 0;">Meeting at Novi Woods Elementary on Taff Rd. Sunday 9:30 a.m. Nursery Provided at all Services Graham B. Jensen, Pastor 349-0505</p>

JCPenney

is the official headquarters for the

1990



Gover Modell
seventeen
CONTEST

Stop by the Junior Dept.
at any of our 13 Metro Detroit
JCPenney stores
for your application and information

Our Junior Department has the
New Looks for Spring '90
Seventeen wants to see!

LIVONIA

36400 Five Mile
Across from St. Mary Hospital
464-7733

Sun - Thurs 10 am-10 pm, Fri & Sat 10 am-11 pm

FARMINGTON

34785 Grand River
(2 Blocks East of Drake)
473-1124

Sun - Thurs 10 am-10 pm, Fri & Sat 10 am-11 pm

OPEN 7 DAYS A WEEK - 365 DAYS A YEAR!

1990 JCPenney Company Inc.

VIDEO JACK

RENT ANY 3 TAPES
GET EXTRA NIGHT FREE!

TUESDAY & WEDNESDAY
RENT 3 FOR THE PRICE OF 2!

Love Stories



\$1.49

Only

For 2 Nights
Thru 2-28-90

- WHEN HARRY MET SALLY
- SAY ANYTHING
- CHANCES ARE
- DIRTY DANCING
- COCKTAIL

- YOUR FIRST KISS CHARLIE BROWN
- FAMILY CIRCUS VALENTINE'S DAY
- FRED FLINTSTONE WOOS AGAIN
- MANY CLASSIC ROMANTIC FAVORITES!

\$1.00

OFF
RENTAL
ANY TAPE

(Limit 1 coupon per customer)
Only applies to regular priced movies
GOOD THRU 2-28-90



LIVONIA

36400 Five Mile
Across from St. Mary Hospital
464-7733

Sun - Thurs 10 am-10 pm, Fri & Sat 10 am-11 pm

FARMINGTON

34785 Grand River
(2 Blocks East of Drake)
473-1124

Sun - Thurs 10 am-10 pm, Fri & Sat 10 am-11 pm

OPEN 7 DAYS A WEEK - 365 DAYS A YEAR!



Michigan State University student Joel Visnyak recently returned from a trip to Africa, sponsored by the Northville Branch of the Woman's National Farm and Garden Association.

Record/CHRIS BOYD

Local garden club offers scholarships

It's a longstanding tradition. For 54 years members of the Northville Branch of the Woman's National Farm and Garden Association have offered local high school students a chance to offset the costs of a college education.

The club annually provides scholarships to students and others in the community. Last year the group awarded two \$1,000 scholarships to students, noted Barbara O'Brien, publicity chairperson for the garden club. This year, the club will offer the same.

"The money goes straight to the school of choice," O'Brien said.

Pat Nolan, the club's scholarship chairperson, remarked that most of group's fund-raising projects are completed with the goal of providing the scholarships.

"The ladies work really hard all year," she said.

Preparations for the garden club's annual greens mart — well-known throughout the community for its festive greenery and holiday wreaths — keep members busy for most of the year. Some members carefully collect pine cones to decorate the wreaths, others make bows from colorful velvet ribbons and still others

work on selling and delivering the greenery.

The Northville Branch recently won recognition for the greens mart from the Woman's National Farm and Garden Association in the area of marketing. This holiday sale raises the most money for the scholarships. "We also give scholarships to others in the community who pursue garden-related activities," Nolan said.

Most recently, the club sponsored a Michigan State University student's trip to Africa. In turn the student, Joel Visnyak, returned to a garden club meeting to speak about his travels.

Members ask that high school students interested in applying for the scholarships show an interest in the field of natural science, including horticulture or any field related to gardening. Grade point averages also will be a consideration in selecting the winners.

Applications are currently being accepted for the high school scholarships. Students are advised to visit the Northville High School Counseling Office for application forms and information about deadlines.

Volunteers needed for hospice program

Michigan Cancer Foundation, a leader in cancer research with services for cancer patients, is seeking qualified individuals to enroll in training for its program of hospice care.

MCF's Hospice Program will serve terminally ill cancer patients living in Wayne, Oakland and Macomb counties.

A six-week training period will be held on Thursdays from 6 to 9 p.m., beginning Feb. 8 at MCF's East Unit Office, 15111 Thirteen Mile Rd., in Warren. Topics to be covered include information about cancer and home care skills, communication and listening skills, spiritual needs of the patient and bereavement services.

Qualifications for hospice care

givers include emotional maturity, sensitivity to others' needs and good communication skills. Adequate transportation to serve cancer patients in their community is necessary.

The concept of hospice is to provide care for terminally ill patients while they continue to live in their own home. Volunteers who go into homes to offer companionship and respite care assist with personal care and activities of daily living, as well as help with shopping and errands. Volunteers also assist with various office duties.

For more information call Mary Miller, registered nurse, at 833-0710, extension 488, Monday through Friday from 8:30 a.m. to 5 p.m.

Livonia author to speak at luncheon

A Livonia writer whose newest book has been named an alternate selection by the Book of the Month Club will speak at the fourth annual book and author luncheon on Tuesday, March 6.

S.K. Wolf (a.k.a. Sarah Wolf), whose international spy thriller "The Harbinger Effect" has been selling briskly since its publication by Simon and Schuster in November, will discuss the topic "Is Anybody Out There?"

The luncheon will take place at noon at the Novi Civic Center, 45175 W. Ten Mile Road. The meal will be

catered by Novi's Home Sweet Home Restaurant. Tickets will be available at \$10 each at the Northville and Novi libraries beginning Feb. 1. None will be sold after March 1.

Groups of six or seven who wish to sit together may reserve a table by purchasing tickets at the same time. The event is sponsored by the Friends of the Northville, Novi, Plymouth and Canton libraries. This is the first year the Friends of the Canton Library has sponsored the event.

Wolf's newest book also will be published in Great Britain, Ger-

many, Holland, Japan and Brazil. Scheduled for 1990 publication by Simon and Schuster is "MacKinnon's Machine."

She has been a resident of Livonia for 20 years, broken by three years in Greece and two in Turkey where her husband Kent Shoemaker taught math as a Fulbright Scholar. Wolf has traveled widely, including a trip to Africa where her daughter served with the Peace Corps.

The mother of three and grandmother of four is also the author of "Long Chain of Death," published in

1987 by Walker and Co., which specializes in mystery books.

Wolf has a bachelor's degree in English and French from Nebraska University and a master's degree in library science from the University of Michigan. While working part-time at the University of Michigan Library, she was offered a full-time job and knew she had reached a turning point in her life — to work full-time or take her chances on her first love — writing.

Copies of "The Harbinger Effect" will be available for purchase at the luncheon, when Wolf will sign them.

CREATIVE DECORATING CENTERS



GRAND OPENING WALLPAPER SALE

100,000

STYLES TO CHOOSE FROM

It's our Grand Opening and we're offering you grand savings on brand new 1990 wallcovering styles, patterns and colors. Each of our three new Creative Decorating Centers is offering discounts of 15% to 69% on these stylish wallcoverings. And you won't find a larger selection or greater values anywhere.

50,000* ROLLS OF IN-STOCK WALL COVERINGS

\$4.99

Starting at Per Single Roll

*Chain wide

\$5.00

SAVINGS COUPON

Let our computer match any color in your choice of wall coverings and save \$5.00 per gallon on Flat, Low-Lustre & Semi-Gloss Enterprise paint (Expires Feb 28)

SHOP AT HOME



790-2420

ROSEVILLE

31980 Gratiot across from Macomb Mall
294-4470

DEARBORN

22529 Michigan 1 Mile East of Telegraph
277-4555

LIVONIA

Opening Soon 19704 Middlebelt at 7 1/2 Mile
478-4980

MasterCard Sale Ends February 28



Your source for complete decorating needs

DEF JEF
Just a Poet with Soul
DELICIOUS VINYL

MAKE A DIFFERENCE FOUNDATION
STAY WITH ME
MERCURY

JANET JACKSON'S RHYTHM NATION
MISS YOU MUCH
A&M

Barbra Streisand
COLUMBIA

AWESOME DRE'
AND THE HAIC
MM TEE

QUINCY JONES
BACK ON THE BLOCK
FEATURING ILL MACK 1000 TO YOU
QUEST WARNER BROS.

Linda Ronstadt
Cry Like a Puma
Howl Like the Wind
ELEKTRA

Phil Collins
But Seriously
ATLANTIC

TOM PETTY
FULL MOON FEVER
MCA

BOBBY BROWN
DANCE
MCA

THE GAP BAND
Round Trip
CAPITOL

REGINA BELLE
STAY WITH ME
COLUMBIA

SOUND WAREHOUSE
the SUPERSTORE of the Nineties!

music movies low prices

and there's ALWAYS a BIG SELECTION on

SALE

compact disc 11.99
cassette 6.99

compact disc 10.99
cassette 6.99

SOUND WAREHOUSE
The largest selection of music and movies in Detroit

OUR NEWEST LOCATION
Westland • 35725 Warren Rd. at the West Ridge Shopping Center
Sale price good at all locations

199 99¢
MOVIE RENTALS

Engagements

Spivey-Freydl

John and Mary Spivey of Hamburg Ark., announce the engagement of their daughter, Susan Florence, to Scott Steven Freydl, son of Charles and Mary Freydl of Northville

The bride-elect received a degree in economics from Hendrix College and a masters of education in counseling from the University of Arkansas

The future bridegroom is a 1981 graduate of Northville High School. He received a bachelor's degree in history from the University of Michigan, where he also did post-graduate work earning a secondary teaching certificate

Both Susan and Scott are on the staff at the Close-Up Foundation in Washington, D.C., where they will reside after their wedding in Hamburg, Ark



SUSAN SPIVEY and
SCOTT FREYDL

Pearce-Nelson

Dr. and Mrs. Edward J. Pearce of Thorndyke Court in Northville announce the engagement of their daughter, Kristine Elizabeth, to Mark William Nelson, son of Mr. and Mrs. William Nelson of Oak Park, Ill.

The bride-elect is a 1986 graduate of Southfield Christian High School. She expects to graduate from Wheaton College in Wheaton, Ill., in May with a bachelor's degree in elementary education

The future bridegroom is a 1986 graduate of Oak Park-River Forest High School. He attended Wheaton College and expects to receive a bachelor's degree in sociology from the University of Illinois in May

An August wedding is planned



KRISTINE ELIZABETH PEARCE
and MARK WILLIAM NELSON

Stiles-Toth

Mr. Michael and Dorothy Toth of South Lyon, announce the engagement of Kimberly Sue Stiles of Ypsilanti, daughter of Dr. Robert and Suzanne Stiles of Northville, to their son, Michael Anthony Toth of Ypsilanti.

The bride-elect is a 1984 graduate of Northville High School and a 1988 graduate of Eastern Michigan University. She is a member of the Marketing and Advertising Club at Eastern Michigan University and is employed by Howard Cooper Honda in Ann Arbor as a sales representative

The future bridegroom is a 1978 graduate of South Lyon High School and a 1982 graduate of Eastern Michigan University. He is president of Lambda Chi Alpha fraternity and is employed as general sales manager at WPZA and WAMX-FM Radio in Ann Arbor.

A June wedding is planned.



KIMBERLY SUE STILES
and MICHAEL ANTHONY TOTH

PTA News

Northville High School plans activities in February

NORTHVILLE HIGH SCHOOL

February may be a short month but there are plenty of activities at the high school.

The highlight of the month will be Spirit Week which begins Feb. 5 with the band playing in the halls at 7:30 a.m. At 3 p.m. there will be a class competition in the gym. Spirit King and Queen elections are on Tuesday with the announcement of winners on Friday at a 10 p.m. pep assembly.

Each day there will be a different dress competition, and the entire week's activities will culminate in a Spirit Week Dance Feb. 10 at 8:30 p.m. Chairpersons for the various events are: Sean Payne, Katie Davis, Barb Woodruff, Jennifer Jacobs, Kerri Pomaroli, Greg Siemasz, the cheerleaders, and the Student Con-

gress.

On Feb. 8 from 8:30 to 11:30 a.m. the Armed Service Vocational Aptitude Battery will be given to any student at the high school. There is no charge, and this battery of tests is recommended for students in order to identify their talents to aid in vocational choices. If interested, students should see their guidance counselor.

The Band Solo and Ensemble Festival will be in Livonia on Feb. 3. The Vocal Solo and Ensemble Festival will be at Eastern Michigan University Feb. 10. Good luck to all those students participating.

There is an important process change in course selections for 1990-1991. In mid-February the new Northville High School Catalog will be distributed to all 8-11 grade students

to begin the scheduling process for the new school year. Students and parents should review this material carefully. *Classes selected through the registration process will be considered final.* August schedule changes will be allowed only to meet graduation requirements or substitute for a failed class. Significant time and energy should be given to making good decisions to ensure that the courses selected will provide students with the necessary prerequisites for their goals.

Congratulations go to the following new officers of the National Honor Society who will serve for the second semester: president, Manpreet Bagga; vice-president, Jenny Beyersdorf; secretary, Kamal Bagga; treasurer, Karl Siegert;

historian, Maria Wen.

The Founder's Day Banquet will be in April, however, all nominations for honorees must be in the main office by Feb. 9. The honorees may be parents, faculty, administration, secretaries, custodian, bus drivers, kitchen staff, etc. This is your opportunity to acknowledge that special someone who has gone out of their way to make NHS a facility of which we can be proud.

It is important to note Feb. 6 as an early dismissal day due to curriculum inservice, and midwinter recess will be the week of Feb. 19-25.

Northville Action Council, with the clubs and classes at the high school, is sponsoring Project Pride Day on March 7 as part of SADD Red Ribbon Week. Advance notice is being given so you can save that date to hear the

keynote speaker, Laurie Stewart. She is a nationally noted speaker and consultant, and will make a presentation to the high school students in the morning and to the parents from 7:30 p.m., in the auditorium. She has expertise in improving human relations, ability development, self-esteem, and leadership.

Beginning at 8 p.m. March 16, the Student Congress, with support of clubs and classes at NHS, is sponsoring a Charity Ball. This marathon dance will end at 8 a.m. March 17. Students will be needing community pledges of \$3 per hour to meet their quota of \$36 for entry to the ball. All proceeds will go to two major charities: Northville Action Council and Alzheimer's Association.

Parents, please, remember

Athletic Boosters meet the first Monday of each month at 7:30 p.m. in the Forum, Music Boosters the second Thursday at 7:30 p.m. in the Choir Room, and Parent Advisory the last Wednesday at 9 a.m. in the library conference room.

Make a note on your calendars that the Spring Musical, "West Side Story," will be coming March 29, 30, 31 and April 1. Details will follow in our March article.

Glenda Jones
Pat Nyland

PTA News is featured weekly in the Record. This week's news is from Northville High School. If interested in having your school news published in the Record, call the newspaper office at 349-1700.

Take time this winter to pamper yourself

Continued from 1

nails and skin care. This includes European facials, which run \$30, and massages. A bikini wax costs about \$15. Manicures are 30 minutes long and cost between \$8-\$10. Pedicures are \$20. Call the salon at (313) 685-0557.

685-0557.

THE IMAGE MAKER, located in the Hamburg Village Mall at 5589 M-36, Lakeland, sells deep-cleansing facial treatments for \$20. Waxing, manicures and complete hair care services are also provided. Call (313) 231-3753 for further information.

DOL-VANDO SKIN CARE AND BEAUTY CENTER has gift certificates available for all services. Individualized facial treatments, Shiatsu massages, saunas, whirlpools, body wrapping, waxing, manicures/

pedicures and paraffin treatments are provided. Ask the salon about its "packaged delights." The Dol-Vando Skin Care and Beauty Center is located on the corner of Telegraph and Square Lake Road in Bloomfield Township. Call (313) 334-0510.

Parents announce birth

Brian and Debbie Abbey of Welch in Northville announce the birth of a daughter, **TAYLOR RAE**.

Baby Taylor was born Dec. 30, 1989 at Huron Valley Hospital, weighing 8 pounds, 3 ounces. She joins siblings Randie

McAvoy, 13, Jason Abbey, 14, Tracy Abbey, 17 and Don Abbey, 19, at home.

Grandparents are Fay and Allen Young of Lakewood, NY, and Mae Abbey of Sinclairville, NY.

Positions of Power.

We believe that nothing moves real estate faster than sales and marketing sophistication. That is our strength.

- Advanced market analysis
- Mortgage counseling
- A massive 3,000 office relocation network
- And much more than you ever dreamed you could expect or demand from any company or any agent!!

- As a Red Carpet® sales associate, you'll have the power to succeed; backed by the force of a first-rate marketing organization.
- As a Red Carpet manager, you'll receive the professional systems and methods you'll need to maximize your management potential.

FOR CAREER COUNSELING CALL 1-800-992-9119 FOR FURTHER INFORMATION

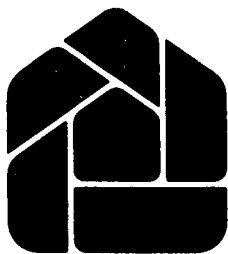

**RED CARPET®
KEIM**

REAL ESTATE

Every advantage in the market.™

EACH RED CARPET OFFICE IS INDEPENDENTLY OWNED AND OPERATED

Diversions

The Northville Record

5-D

Thursday, February 1, 1990

Tape technology

Digital audio tapes may dethrone cassettes

By NEIL GEOGHEGAN

DAT.

It stands for "Digital Audio Tape" and it's the latest in a long line of technical breakthroughs that have invaded the music business. Some believe that DAT will someday dethrone the standard audio cassette tape just the way the compact disc has pushed the vinyl record toward extinction, while others see it as nothing more than a novelty.

The DAT tape itself can hold two hours of music and looks very much like a miniature video cassette, complete with a hinged lid that snaps up when the cassette is inserted into a DAT machine. The big draw is that the tape can make high-quality digital copies without drawbacks like hiss or noise that you get from standard cassettes.

DAT was introduced in Japan and Europe several years ago, but sales haven't lived up to expectations — at least not yet. A business agreement between performers and manufacturers in the United States was reached last summer, which paved the way for DAT to make an appearance here.

"DAT has been available in Japan and West Germany for a couple years, but it hasn't taken off like everyone thought it would," said Paul Amstett of Highland Appliance in Novi.

Sony Corp. is reportedly rushing to get DAT tapes, including blank and

DAT - newest in music technology

The digital audio tape (DAT) looks like a miniature video cassette. The tape itself holds digital codes, instead of actual sounds, and the DAT machine converts those codes back into sharp, distortion-free sound without the noise normally associated with standard audio cassettes. This new format should be available in the United States this summer, but at a very steep price.

pre-recorded tapes, into U.S. stores by March, with the recorder-players to follow by summer. Technics Corp. has already announced that its DAT machine will be available by August, with a cost ranging between — hold your hats — \$1,200-\$1,300.

According to Amstett, Highland has yet to make a decision on whether to stock the DAT machines, but as metro Detroit's largest appliance chain, it probably will happen by June or July.

"Here in Novi, we're a little more upscale and our customers tend to buy more high-end merchandise, so DAT might do well here, where it might not do as well in places like

Southgate," Amstett said.

According to Eric Rummel of LaserLand in Novi, the DAT blank tape will cost about \$20 each — which is about four times more expensive than a top-of-the-line audio cassette currently available.

Whether DAT will make it big is under debate, but most believe that the high costs involved will make it a long-term issue.

"It's going to take a while because the costs of the recorder and the tapes," Rummel said. "From what I've seen, the format looks very interesting. It's smaller and the sound quality blows away the regular

cassette. The biggest drawback is that unlike the CD, DAT tapes will wear out just like other tapes."

Amstett believes that if DATs don't sell well, it may be because the public has had their fill of newer, more expensive technology.

"I imagine that if DAT flies, it could replace the standard cassettes," he said. "But if people are up to their ears in new technology, there could be a backlash."

"It's just like anything else that comes out — they will try to get as much money out of the small percentage of people who will pay top-dollar in order to be the first to get it."

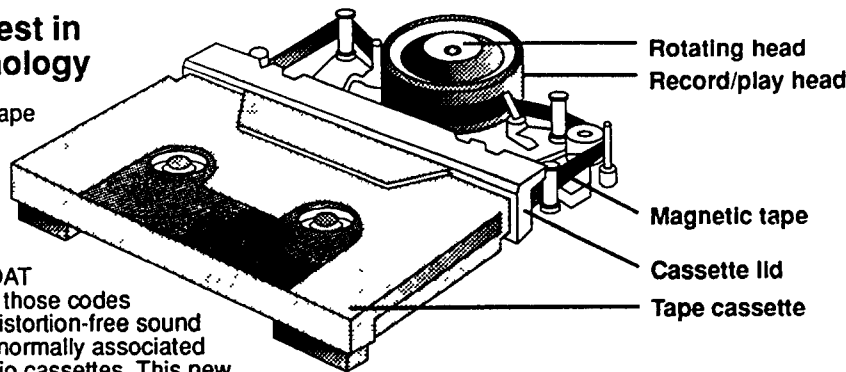

Source: Sony Corporation

Daddy Daughter Valentine Dance set

Grab your favorite sweethearts.

Northville Community Recreation presents its seventh annual Daddy Daughter Valentine's Dance on Friday, Feb. 9 from 7 to 9 p.m. at the Community Center.

Cost is \$8 per couple and includes music provided by Jim Tait, a corsage, refreshments and a unique gift.

If Dad has more than one date, an older brother, uncle or neighbor may wish to attend the dance so each girl has a dance partner.

Pre-registration is required. For more information call 349-0203.

HORROR WRITER — Clive Barker, author of "Books of Blood" and "Weaveworld," will sign copies of his new book "The Great and Secret Show" on Friday, Feb. 2 from 7 to 8:30 p.m. at Borders Book Shop in Novi.

JUST FOR KIDS — Naturalist Beth Duman and some of her scaly friends will visit Novi's Borders Book Shop on Saturday, Feb. 10 at 11 a.m.

Duman will present "Snakes Alive!" Children will learn about Michigan reptiles, their habits and habitats. Space is limited. Participants are asked to register in advance by calling 347-0780.

CABARET CONCERT — The Novi Concert Band, Novi Choralaires, Novi Players and Novi Youth Chorus are joining forces to present a cabaret concert on Saturday, Feb. 10 at the Novi Civic Center.

The cabaret begins at 7 p.m. Doors will open at 6 p.m., when audience members will have a chance to enjoy pizza, soft drinks and snacks. Refreshments are not included in the ticket price.

Tickets are \$3 individual, \$10 family and \$24 for

In Town

a table reserved for eight. Tickets are available at the Novi Parks and Recreation office or at the door.

BAND CONCERT — The Novi High School Jazz Band, under the direction of Craig Strain, will perform in concert on Wednesday, Feb. 14.

The concert will begin at 7:30 p.m. at Novi High School's Fuerst Auditorium.

The Novi Singers, a vocal ensemble from the high school, also will perform during the evening. The public is invited to attend. Admission is free.

COMEDY-MYSTERY — The Northville Players presents "Said the Spider to the Spy," a comedy-mystery in two acts, in three upcoming performances.

Show dates are Saturday, Feb. 10, Friday, Feb. 16, and Saturday, Feb. 17. All performances will be held at the Northville Community Center at 8 p.m. Tickets are \$5 each.

Director is John Hall.

Tickets for all performances are available at the Bookstall on the Main, 116 E. Main St., Northville.

The Northville Players also will hold open auditions for a melodrama to be presented in May and again at the Victorian Festival in September. Auditions will be held Feb. 26 and 27 at 7:30 p.m. at

the First United Methodist Church of Northville on Eight Mile Road.

For more information call Judy Kohl at 348-2678.

FILM SERIES — Novi Arts and Culture Committee continues its family film series saluting the dog.

The series features films shown on the second Friday of every month through May 11, 1990. All films will be shown in the 136-seat council chambers at the Novi Civic Center.

Following is a schedule of films: "Big Red" on Feb. 9; "Pluto" cartoons on March 9; "Where the Red Fern Grows" on April 13; and "The Incredible Journey" on May 11. All shows begin at 7 p.m.

Individual tickets are \$1.50 at the door for adults, 75 cents for children.

ART SERIES — Northville Arts Commission presents a lecture series, "Your Favorite Artists," featuring art historian Michael Farrell. He will share insights on various famous artists, accompanied by slide shows.

The series began Oct. 26 with a presentation on Van Gogh and concludes April 12, 1990, with a presentation on Andrew Wyeth.

All lectures begin at 7:30 p.m. at Northville City Hall. Following is a list of scheduled presentations: Goya on Feb. 3; John Singer Sargent on March 8; and Andrew Wyeth on April 12.

Farrell is professor of art history at the University of Windsor, adjunct curator at the Detroit Institute of Arts and instructor at the Art House of Detroit. Season tickets are available for all six lectures for \$30. Individual tickets are \$6 each and available at the door on the evening of the lecture.

Tickets are available in downtown Northville at Grandma Betty's, Edwards Caterer.

DIA to celebrate Black History Month

During February, the Detroit Institute of Arts will commemorate Black History Month with a variety of special activities and events focusing on African-American heritage and culture.

The DIA's calendar of events includes a film, musical concert, lectures, poetry readings, theatrical performances and self-guided tours. Many of the events are free, while modest admissions will be charged for others.

The exclusive area engagement of "Sidewalk Stories," a comedy-drama by independent filmmaker Charles Lane which sheds light on the plight of the homeless, headlines the DIA's month-long schedule on Feb. 24. Filmed on the streets of present-day New York amid freezing temperatures, Lane portrays the main character, an artist who cares for an abandoned child. Screenings for "Sidewalk Stories" take place in the DIA auditorium at 7 and 9:30 p.m. on Friday; 5, 7 and 9:30 p.m. on Saturday; and 5 and 7:30 p.m. on Sunday. Tickets are \$4.

The Detroit Youththeater also will present special performances on Saturdays at 11 a.m. and 2 p.m. in the DIA auditorium. General admission is \$4 for young people and adults or \$3 each in groups of 10 or more. No one under 5-years-old will be admitted to the theater. These performances include: "Music and the Underground Railroad" on Feb. 3; "Ishangi's Africa" on Feb. 17; and "Sojourner

Nearby

Truth Speaks" on Feb. 24.

For ticket information and further details on events scheduled during Black History Month, call the DIA ticket office at 833-2323.

FREE LECTURE — The political career of Coleman Young will be the subject of a lecture by Dr. Wilbur Rich, associate professor of political science at Wayne State University.

The free lecture, sponsored by the Detroit Historical Department, will be held at the Detroit Historical Museum, at 5401 Woodward at Kirby, on Saturday, Feb. 10 at 2 p.m.

It is being held in conjunction with the Detroit Historical Museum exhibition "The Black Political Experience in Detroit," which traces the political life of city's African American community from the 19th century to the present.

Free parking is available in the museum's Kirby lot. For more information call 833-9706.

CHAMBER SOUNDS — The Detroit Chamber Winds, comprised of professional musicians from the Detroit Symphony Orchestra and the Michigan Opera Theater Orchestra,

will perform at the Smith Theater on the Orchard Ridge Campus of Oakland Community College on Friday, Feb. 2 at 8 p.m.

The concert features Mozart's "Serenade No. 12," Surinac's "Ritmo Jondo," Toch's "Valse," and "Octet" by Beethoven.

Cost is \$10 in advance or \$12 at the door. An optional dinner theater package is available for \$22. For more information call 471-7700. The Orchard Ridge campus of OCC is at 27055 Orchard Lake Rd., Farmington Hills, near the intersection of I-696.

ROMANCE, ROMANCE — Birmingham Theater presents a five-week engagement of the musical "Romance, Romance," winner of four Outer Critics Circle Awards and a Tony Award nomination. It stars Peter Noone.

The musical opens Valentine's Day, Feb. 14, and will run through March 18.

Times and prices are as follows: Tuesdays, Wednesdays and Thursdays, 8 p.m. (\$22); Fridays and Saturdays, 8 p.m. (\$26); Sundays, 2 and 7 p.m. (\$22); Wednesdays, 2 p.m. (\$16), Wednesday, Feb. 14, 2 p.m.

(\$14); Saturday, Feb. 17, 2 p.m. (\$14); Wednesday, Feb. 14, 8 p.m. (\$18).

Tickets are available at the Birmingham Theater box office, 644-3533, and at all Ticketmaster outlets.

POPS CONCERTS — The Ann Arbor Symphony Orchestra will perform two pops concerts to coordinate with Winterfest '90. Ann Arbor's Chenille Sisters and Carl St. Clair will perform Friday, Feb. 9 and Saturday, Feb. 10.

Both performances will take place at the Michigan Theater at 8 p.m. and are sponsored by the Ann Arbor News.

Tickets are \$15. For more information call 994-4801.

QUILT SHOW — The Village Barn in Franklin will host the ninth annual "To Warm Your Heart" quilt show on Thursday, Friday and Saturday, Feb. 1, 2 and 3 from 9:30 a.m. to 5:30 p.m.

The Village Barn will feature more than 50 full quilts as well as over 40 wall hanging pieces handcrafted by the Amish. The shop is located at 32760 Franklin Road, one mile west of Telegraph Road, just south of Fourteen Mile Road in Oakland County.

COUNTRY MUSIC — Country veterans Roy Clark, Mel Tillis and Ray Stevens will appear at the Palace on Wednesday, Feb. 14 at 7:30 p.m.

CHINA FAIR RESTAURANT

京華酒家

SUNDAY SPECIALS
Complete Early Sunday Dinners Noon-4 p.m.
\$5.25-\$8.25 each
Chinese Cantonese Hong Kong Mandarin Szechuan American Cuisine

OPEN 7 DAYS
Lunch Specials
Monday through Friday 11:00 a.m.-4 p.m.
Features:
Soup of the Day
Lunch Combination Plate
Tea or Coffee

Mon thru Thurs 11:00 a.m.-10:00 p.m.
Fri & Sat 11:00 a.m.-11 p.m.
Sun Noon 10:00 p.m.
Carry Out Available
42313 W. Seven Mile Northville (Northville Plaza Mall)
349-0441

THE DETROIT BOAT & FISHING SHOW

FEBRUARY 3 thru 11 - COBO CENTER

C'mon Aboard!!

If you think you can't afford a boat, consider this...

- A boat can be financed just like a car with easy affordable payments
- A typical family boat for fishing & skiing can be yours for as little as \$89 per month
- A boat is an investment with solid resale value

You can find out everything you need to know at the boat show including tips on how to buy and maintain the boat of your dreams. You really can afford a boat!!

SHOW HOURS:
SATURDAYS: NOON TO 10PM • SUNDAYS: NOON TO 8PM
MONDAY: 11AM TO 10PM • TUESDAY: 11AM TO 10PM
WEDNESDAY: 11AM TO 10PM • THURSDAY: 11AM TO 10PM • FRIDAY: 11AM TO 10PM
ADMISSION: \$6.00 ADULTS CHILDREN Under 12 years of age FREE
For Further Information Call: 1-800-482-8604

ROUND TRIP AIRFARE

—Limited Time Offer—
For All Consumers Answering Our Questionnaire

THE NATIONAL AIR SAFETY ADVISORY SERVICE WILL PROVIDE ROUND TRIP AIRFARE CERTIFICATES TO ORLANDO, FLORIDA OR FREEPORT/NASSAU BAHAMAS FOR 6*/7* NIGHTS...

For Only \$33 per person 2/07/90

Your Request Must Be Postmarked No Later Than Wednesday 1 31 90

Qualification: Simply answer our short questionnaire when it arrives with your air fare certificates

Lodging: • In Orlando—10 national hotel/motel chains to select from—(all locations convenient to Disney/Epcot/MGM)
• The Bahamas—Select from 4 world class resort/casinos

Benefits: • Round trip air fare from virtually any major U.S. city for one or two people on regular scheduled airlines • Stay 6* or 7* nights at standard room rates (no inflated charges) • Certificates are transferable and can be given as gifts (usable for up to 18 months)

NOTICE — PLEASE READ. The National Air Safety Advisory Service (NASAS) makes survey results available to U.S. passenger air lines, consumers and other interested parties on request. NASAS is a privately held firm deriving its general revenue for operations from the distribution of air travel certificates and is not affiliated with any government body or agency. *6 night certificates are for one passenger to Orlando only and are not available to the Bahamas. *Two passenger certificates are available to Orlando or Freeport/Nassau for 7 nights or longer if desired. Recipients must be at least 21 years old (although second passenger may be younger). Reservations and arrangements for room accommodations must be made at least 45 days in advance through designated agent. Some restrictions on travel time may apply as reservations are subject to airline hotel availability. Therefore travel during major holidays and other designated times is not accepted e.g. Christmas week, Easter week, July 4th week. Recipients pay standard room rates of \$52-200 per night depending on selection. All taxes, meals, ground transportation, telephone calls, extra beds etc. are recipient's responsibility. To better accommodate departure requests, a selection of 3 departure dates being 15 days apart are asked for. Certificates are transferable by sale or gift, completely at recipient's discretion. Based on a comparable study of ten origin/destination cities across the contiguous United States, redeemed air fare certificates have an average value of \$990.00. Actual value will vary by origin/destination, destination and time of travel. No C.O.D.s. IF YOU ARE NOT SATISFIED RETURN THE UNUSED CERTIFICATE WITHIN 30 DAYS FOR A FULL REFUND.

MAIL TO: National Air Safety Advisory Service
Capitol Hill
325 Pennsylvania Ave. S.E. Dept. 337
Washington, D.C. 20003
Customer Service Number: (612) 418-8826

Name _____
Address _____
City/State/Zip _____

	No. Ordered	Total Amount
Single Certificate - Orlando only (1 adult for 6 nights)	_____	_____ \$33 each
Double Certificate - Orlando (2 adults for 7 nights)	_____	_____ \$66 each
Double Certificate - Freeport/Nassau (2 adults for 7 nights)	_____	_____ \$66 each

NOTE: Questionnaire To Be Forwarded With Certificate(s)

Payment by: Personal Check, Cash, Check or Money Order. Check payable to National Air Safety Advisory Service.

NO CASH REFUND

A WINTER visit to the

ZOO

By Cristina Ferrier

The weekend is coming! It's the perfect time to head to the Detroit Zoo to see the animals and be a kid again!

But wait a minute . . . is it not the dead of winter? Who ever heard of going to the zoo in January?

Well, the fact is that wintertime can be one of the best times to go to the zoo, which is currently open 10 a.m. to 4 p.m. Wednesday through Sunday, and is now just a quick trip down Interstate 696.

The Detroit Zoo includes 350 mammals of 60 species, 700 birds of 130 species, 300 reptiles and amphibians of 100 species, and 1,000 fish of 140 species.

All of the exhibits remain open in the winter, but the crowds present in the summer thin out considerably when the temperature falls, so finding a parking place is a snap.

And the lines? There aren't any! In addition, the animals are actually more lively in the winter

than the summer.

According to Ginna Beckett, director of public relations for the Detroit Zoological Society, the animals have a natural tendency to move around to keep warm during winter months.

The most active winter animals are the polar bears. In the summer, especially on hot days, polar bears tend to lie around on the rocks and show off their sleeping abilities.

In the winter, they actively chase each other and play.

One big winter surprise is the camel, usually thought of as a desert animal, which is perfectly happy to be outdoors in cold weather.

"This is the perfect time to go to the zoo," Beckett said. "The animals are a lot of fun, and on a fairly warm winter day most of them will be outside."

On colder winter days, however, most of the animals will be found inside. Each of the exhibits have indoor areas where the animals (and people) can find shelter.

On cold days, "the only animal you won't see is the giraffe," Beckett said, because the indoor giraffe building is not open to the public. "But if temperatures get up around 50, the giraffe will probably go outside."

Beckett explained that many concession stands close for the winter season, but there is one at the zoo entrance and one at the center of the zoo that remain open in the winter.

The best places at the zoo for people to warm up in the winter-time are the exhibits that are permanently indoors, such as the aviary (where birds fly free in a tropical setting), the barn (where farm animals are on display) and the reptile house.

In addition, lemurs and chimpanzees are in warm, indoor exhibits in the winter-time.

The much-anticipated chimp exhibit, which opened last October, is expected to draw extremely large crowds beginning in April, Beckett added. Right now, before that "spring rush," is the best time to see the chimps.

The Detroit Zoo no longer has any demonstrations or shows that involve live animals, either in the summer or the winter, because "it is bad for the animals," Beckett explained.

Instead, the zoo is now designed

to present the animals in settings that are as close as possible to their natural habitats.

The new chimp exhibit allows chimps to live and relate with each other exactly the way that they would in the wild.

The zoo faculty is attempting to remove the tendency among people to attribute human qualities to chimps. The chimps have no names, and, of course, do not wear clothes or perform tricks. That kind of treatment, commonplace in the past and still existing at many chimp exhibits, has been found to be harmful and frightening to chimps.

However, the zoo does present educational displays on various animal-related topics, mostly in summer but occasionally on warmer winter days, for both children and adults.

The Detroit Zoo, which is actually located in Royal Oak, is located at the intersection of Ten Mile Road and Woodward Avenue, approximately two miles north of the Detroit city limits. From I-696 it's easy to find the zoo just by taking the Woodward Avenue/Detroit Zoo exit and following the signs.

Admission is \$5 for adults (13 and over), \$3.50 for senior citizens, \$2.50 for children age 5-12, and free for supervised children under 5.

The Cooker Bar & Grill: Pub-like and informal

dining out

JAN LEWIS

The search for a wood and brass bar, nicely prepared grill food and pleasant surroundings may be over. The Cooker, the newest addition to the restaurant scene in the near-west suburbs has found a niche with the locals.

This new restaurant, easily found thanks to the bright neon trim on the outside of the building, has more than just good ambience and food going for it. The Cooker's location could not be more accessible.

Diners can find the restaurant on Seven Mile Road, immediately west of the popular I-275 expressway, just a stone's throw from Haggerty Road. The restaurant is on the south side of Seven Mile Road nestled into the office plaza.

Once inside, the local need for nice dining establishments is evident. The Cooker is busy these days during the dinner hour — and the cocktail and lunch crowd is not far behind. But those that drop by unannounced should take heart. There is plenty of seating at the bar where drinks are generous and the wait staff attentive. The restaurant hosts a few booths around the bar area which are seated on a first-come, first-served basis. The entire menu is available at these booths as well as in the dining area.

The atmosphere is pub-like and informal, with tables and booths scattered around a fair sized area.

Diners should come prepared for good grill fare. The menu leads off with typical appetizers including fried cheese sticks, a Santa Fe dip (layers of chili, melted Monterey Jack and cheddar cheese complete with olives, scallions, homemade guacamole, and sour cream) that is served hot with tortilla chips. This dip went over in a big way at our table. Chip refills appeared upon request.

The Cooker has a complete line of salads available for the luncheon crowd or those wishing for a lighter dinner. A fresh fruit salad with "soon-to-be famous" zucchini nut muffins, grilled chicken salad and a California salad are available.

Regional American specialties are the entree favorites, although this reviewer was disappointed not to be able to try the Cooker house specialty — lime chicken.

Advertised as a tender half chicken marinated in a fresh lime, garlic, white wine, and honey marinade and then grilled — this sounded like a little piece of heaven. But due to the special marinade, the restaurant made an admirable choice to take it off the menu once its popularity had reached the sell-out phase. Our waitress told us that because it must marinate for such a long time once one batch is gone for the day — it's gone. Hopefully the management will soon get a handle on expected crowd sizes and have plenty of portions ready.

There are several other chicken grill items on the menu, as well as smokehouse ribs, homestyle meatloaf, Yankee pot roast and plenty of fish items. The New York grille was tasty and the Alaskan Whitefish got two thumbs up from nearby tasters.



CHRIS BOYO

A view of the outside of one of the newest restaurants in the area, located in Livonia near the expressway.

The Cooker has a nice selection of sandwiches and burgers as well. Here's some advice from the knowledgeable — save room for the Snickers ice cream pie, brownie decadence or hot fudge sundae. They make a sweet ending to a fine dinner experience.

The Cooker Bar and Grill, 38703 Seven Mile Road, Livonia. 462-3650 Open Monday through Friday 11 a.m. to 11:30 p.m.; Saturday 11 a.m. to 12:30 p.m. and serving brunch on Sunday from 10 a.m. to 3 p.m. with Sunday hours ending at 11:30 p.m. All major credit cards

FEBRUARY

What's Going ON

THEATER: 'Celebration.'

The Theater Guild of Livonia-Redford presents the musical "Celebration," with words by Tom Jones and music by Harvey Schmidt, the creators of "I Do! I Do!" and "The Fantastiks." The play mixes the richest man in the world with a beautiful fallen angel. Performance dates are Feb. 9, 10, 16, 17, 18, 23, 24 and 25 at 8 p.m. at the Guild Playhouse, 15138 Beech Daley Rd., one block south of Five Mile in Livonia. Tickets are \$8. Call 538-5678 for reservations and information. Meadow Brook Theater presents "A Walk in the Woods," sponsored by Michigan Bell, Feb. 1-25. For more information call 370-3310. Plymouth Theater Guild performs "Brigadoon" Friday and Saturday, Feb. 9-10, 16-17, and 23-24 at 8 p.m. and Sunday, Feb. 11 at 2 p.m. Performances take place at the Water Tower Theater on the campus of the Northville Regional Hospital, 41001 W. Seven Mile Rd., west of I-275 between Haggerty and Northville roads. Tickets are \$7 adults, \$6 seniors and students. For more information call 420-2161. Rosedale Community Players presents "Barefoot in the Park," a comedy about newlyweds in a fifth floor walk-up apartment in New York, written by Neil Simon on Feb. 9, 10, 16, 17, 18, 23 and 24. Performances will be held at The Upstage, 21728 Grand River at Lahser. Showtimes are at 8 p.m., except for the Feb. 18 performance, which begins at 2 p.m. Tickets are \$7 per person and all seats are reserved. For more information call 534-4010.

MUSIC

MUSIC: Sounds of Romance.

The David Jorlett Chorale presents its annual Valentine concert, "Songs of Romance," on Feb. 9 and 10 at 8 p.m. at St. Anthony Chapel in Duns Scotus Friary, 20000 Nine Mile Rd., between Evergreen and Lahser in Southfield. The concert will begin in the chapel and move to the Great Hall and will feature a program of madrigals and modern jazz. Light refreshments will be served. Tickets are \$12 by advance registration and will not be sold at the door. For more information call 349-8820 or 540-5269. The St. Olaf Choir from St. Olaf College in Northfield, Minn., will perform a concert in Hill Auditorium at 8 p.m. Led by director Kenneth Jennings, the 68-member choir is known for its excellence in a cappella singing. The concert is under the auspices of the University Musical Society of the University of Michigan. Tickets are \$5, \$10 and \$14 and are available from the University Musical Society, Burton Memorial Tower, Ann Arbor. For more information call 764-2538. Dearborn Symphony presents its annual Cabaret Concert Friday, Feb. 2 at 8 p.m. at the Dearborn Civic Center Dome, 15801 Michigan Ave., Dearborn. "Come to the Cabaret" will feature music by Dukas, Bizet, Tchaikovsky and Strauss. Tickets are \$10 for reserved table seating. General admission tickets, chair only, are available for \$8 each. For more information call 565-2424 or 561-5782.

EXHIBITS: Black History Month observed.

Detroit Institute of Arts will commemorate Black History Month during February with a variety of special activities and events focusing on African-American heritage and culture. Throughout the month, the DIA also offers daily self-guided printed tours of objects in the museum's permanent collection of African-American art for adults and young people. For more information call 833-2323. Detroit Science Center presents a new exhibit "Super Heroes: A High-Tech Adventure" Feb. 1 through April 30. Batman, Superman, Wonder Woman, Spider-Man, The Hulk and their comic book companions will be featured in the exhibit, which demonstrates how modern science and technology extend human senses to equal and sometimes surpass those of comic book heroes. The Science Center is located at 5020 John R. St. Hours are Tuesday through Friday 9 a.m. to 4 p.m., Saturday 10 a.m. to 6 p.m. and Sunday noon to 6 p.m. Admission prices are \$5 adults, \$4 seniors and children 6-12, \$2 for children 4-5. For more information call 577-8400. Cranbrook Academy of Art Museum will extend its hours on Thursdays during the "Sculptures by Duane Hanson" exhibit, through April 1. On Thursdays only, the museum will be open from 11 a.m. to 8 p.m. Museum hours are 1 to 5 p.m. all other days, except Mondays, when the museum is closed. For more information call 645-3323. The museum is at 500 Lone Pine Road in Bloomfield Hills.

SPECIALS: Detroit Boat Show.

The 32nd Annual Detroit Boat and Fishing Show takes place at Cobo Conference/Exhibition Center, One Washington Ave. in Detroit, Saturday, Feb. 3 through Sunday, Feb. 11. Hours are Saturdays noon to 10 p.m., Sundays noon to 8 p.m., weekdays 3 to 10 p.m., and Wednesday, Feb. 9, 11 a.m. to 10 p.m. More than 1,200 new boat models of all types and sizes, displayed in over 575,000 square feet of exhibition space. Admission is \$6 adults, children 12 and under free with an adult, seniors 62 and older free on Monday, Feb. 5 only. The Looney Bin Comedy Club and Restaurant in Walled Lake welcomes Californian comedian David Daniel with Mark Hamilton and John Thalia on Feb. 1, 2 and 3, Norm Stultz with Jill Washburn and Ray Eiffer on Feb. 8, 9 and 10, and Kirk Noland with Dan Flately and Sean Hunter on Feb. 15 and 16 and 17. The Wolverine and Looney Bin is at 1655 Clengary in Walled Lake. For more information call 669-9374.

Though Nancy Molloy works for Northville Township as an administrative assistant to the treasurer, she shares her alliance with a neighboring community. She and her husband Larry are residents of Novi. Son Shawn, 21, and daughter Colleen, 19, are graduates of Novi High School while son Brian, 16, is a rising star on the Novi High School cross country team. Following are a few of Nancy Molloy's favorite things.

PLACES: The Molloy family enjoys traveling and camping throughout Michigan and the Upper Peninsula in particular. They also enjoyed a stay at Disney World's Fort Wilderness near Orlando, FL.

ACTIVITIES: Active in Novi High School Band and Athletic Booster Clubs and Faith Community Presbyterian Church in Novi.

HOBBIES: At home, Nancy crochets, does needlepoint and sews. Handicrafts are one of my main diversions.

SOCIALLY: Most of our social activities have something to do with the school. We attend quite a few sporting events.

WINTER ACTIVITY: Cross country skiing.



My Favorite Things

Thursday, February 1, 1990

The Northville Record

Mustang cagers raise season record to 7-3

By NEIL GEOGHEGAN

If good teams can pull out wins even when they are struggling, the Northville basketball squad must be a pretty good team.

The Mustangs had an off day on Jan. 26 but still managed to turn back pesky Livonia Franklin 68-59 to grab the team's fifth victory in the last six outings. Two days earlier, Northville notched another home win, this time an 80-78 decision over Westland John Glenn.

Those two triumphs enabled the Mustangs (3-1 in division action) to keep place with 3-1 Farmington Harrison, and set up a rematch with the Hawks tomorrow (Feb. 2) that may decide the WLAA Western Division race. Overall, Northville has a fine 7-3 mark and is 5-1 since the holiday break.

"I feel really good about our record," Mustang Coach Omar Harrison said. "If we continue to play hard, we'll be all right."

Ahead by just three points at halftime, Northville broke things open against the Patriots in the third quarter, outscoring the visitors 22-12. Junior guard Bill Kelley was a key figure, hitting two, three-pointers and finishing with all 10 of his points in the quarter.

"That third quarter was the key," Harrison admitted. "Bill Kelley is starting to take the ball to the basket instead of looking for just three-pointers and that is making him a more complete player. I think he's improving and that is coming with maturity."

"We sort of struggled against Franklin, but the kids knew it was a very important ballgame and we found a way to win. It certainly wasn't a pretty game."

The Mustangs were ahead by 11 several times during the fourth quarter, and won it by nine, but Harrison never did feel secure.

"I didn't feel comfortable until after the game was over," he said. "I don't think we were in jeopardy of

"I feel really good about our record. If we continue to play hard, we'll be alright."

losing the game, but we struggled at times and that concerned me."

Kelley added eight assists to his 10 points, but senior Scott Meredith was the offensive star. The 6-foot-6 center poured in a career high 25 points, hauled down 10 rebounds and added five steals. Joe Kaley chipped in 15 points for Northville and Steve McCool led Franklin with 21.

NORTHVILLE 80, WESTLAND JOHN GLENN 78: The smallest Rockets normally live and die with a fast-paced attack and a perimeter game. On Jan. 23 they died with it.

The Mustangs staged a come-from-behind rally in the final eight minutes to edge John Glenn, and seldom-used junior Jason Flading sank both ends of a one-and-one free-throw situation with less than 30 seconds left to provide the winning points.

"(Glenn) is the type of team that

isn't big, so they use pressure defense and like the running game," Harrison explained. "They sort of forced us to play their style, even though we really didn't want to, but we held our own."

"They also use the three-pointer as an offensive weapon but they didn't hurt us much with it — they only made three."

Northville grabbed an 18-10 advantage at the end of the first quarter, thanks in part to some success at the free throw line (6-of-7), but the Rockets outscored the locals 24-18 in the second quarter and trailed by just a bucket at the intermission.

It remained nip-and-tuck the rest of the way. Kelley came up with a clutch three-pointer with just over a minute remaining to break a 75-75 tie and then Flading won it at the charity stripe a half-minute later.

"The three-pointer by Kelley was the key," Harrison said. "That was the big break we needed."

Kelley ended up with 16 points, five steals and four assists to pace the balanced Mustang attack. Mike Lang scored 12 points, Kaley added 11, and Meredith and Ryan Huzjak each chipped in 10.

Glenn had eight more field goals than Northville, but the Mustangs connected on 34-of-39 free throws (87 percent).

Mustang Roundup

BOYS BASKETBALL: Farmington Harrison at Northville, 7:30 p.m. Friday; Livonia Stevenson at Northville, 7:30 p.m. Tuesday

BOYS SWIMMING: Northville at Livonia Churchill, 7 p.m. Thursday; Brighton at Northville, 7 p.m. Tuesday.

GYMNASTICS: Northville at Plymouth Canton Invite, 9 a.m. Saturday.

VOLLEYBALL: Northville at Howell Invite, 8 a.m. Saturday
WRESTLING: Northville at Walled Lake Western, 6:30 p.m. Thursday; Northville at WLAA Meet, 11 a.m. Saturday, Northville at MHSAA Individual Pre-District, TBA, Wednesday



Northville's Joe Kaley (34) scored 15 points in a 68-59 win over Livonia Franklin last Friday

Record/CHRIS BOYO

Win streak halted at five; tankers fall to Novi 97-75

By NEIL GEOGHEGAN

With a loud, boisterous crowd on hand, bragging rights in the balance and statewide rating implications on the line, ninth-rated Novi turned back sixth-ranked Northville 97-75 on Jan. 23 in one of the biggest swim meets this season in Michigan.

The host Wildcats jumped out to an early advantage with wins in three of the first four events and never surrendered the lead. The Mustangs — who entered the meet without a defeat — managed to win only five of the 11 events, and had to settle for a pair of seconds in an area of strength the relay races.

Northville trailed by as much as 18 points, but cut the lead to 10 (60-50) after seven events, before Novi pulled away again. In the final four races with the meet on the line, the 'Cats won three times.

"It was a disappointing meet," Northville Coach Mark Heiden said. "We just had an off day for the first time this season."

Novi opened the meet with a crucial victory in the 200-yard medley relay. The team of Derek Speerschnider, Steve Strausberg, Bob Bates and Rudy Speerschnider took the honors (1:46.3), while Northville's Andy Wayne, Matt Hanna, Jim Fee and Matt VanHorn took second (1:47.43). Rudy is still recovering from a bout with mononucleosis that forced him to miss the first-half of the season.

The Wildcats then opened the lead by going 1-3 in the 200 freestyle. Steve Cohen took first place (1:50.44) and Mark Chirgwin third (1:57.31), with Mustang sophomore Bob Holdridge notching second (1:55.57). Cohen is coming off a rotator cuff injury that kept him out of action for two weeks.

Eric Newton gave Northville its first victory of the evening in the 200 IM (2:02.74), but Novi's Derek Speerschnider (2:03.96) and Bates (2:13.21) took second and third respectively.

Following another 1-3 finish in the 50 freestyle, the 'Cats had built their biggest lead, (40-22). Strausberg was victorious in the 50 (23.48) and Rudy Speerschnider was third (23.78),

sandwiched around Mustang junior Brad Cook (23.55).

As expected, Northville gained some ground with a strong performance in diving, and Steve Lang was the standout. He grabbed first place with a Novi pool record of 256.40 — teammate Larry Osiecki was second (218.95). Novi's Adam Cox broke up a potential sweep by taking third (193.95).

Cook (55.62) and Fee (57.32) went 1-3 in the 100 butterfly for Northville, and Holdridge followed it up with a win in the 100 freestyle (51.68) to pull the Mustangs within 10, but that was as close as it would get. Jeff Leahy placed second in the butterfly (59.20) for Novi, while Ryan Devereaux (51.80) and Strausberg (51.83) went 2-3 in the 100 freestyle.

The most interesting and competitive event may have been the 500 freestyle. In a showdown between the top point-getters from each team, Steve Cohen (4:53.91) edged Eric Newton (4:56.00) for first-place honors. In addition, Mike Speerschnider took third (5:16.26) as the Wildcats opened the lead to 70-56. That margin soon increased by two points after the 100 backstroke. Derek Speerschnider was first (57.09), Northville's Andy Wayne second (1:04.11) and Chirgwin third (1:05.44).

Hanna gave the Mustangs another win in the 100 breaststroke (1:06.83) but Bates (1:07.61) and Jon Mutch (1:10.01) followed for the Wildcats, making the score 87-71 heading into the final event — the 400 freestyle relay.

In the last race, Novi's Devereaux, Jamie May, Cohen and Rudy Speerschnider took the honors (3:29.77). The Northville team of Holdridge, Angelo Perakis, Fee and Chris Handyside (3:33.94) were second.

"We're very excited," Steve Cohen said after the meet ended. "We know (Northville) is one of the best teams in the state and that we'd have to be at our best to beat them."

"We're finally getting healthy, and even though we're not 100 percent, we're getting close."

Novi (5-1 overall) will host

Brighton tonight (Feb. 1) in the unofficial Kensington Valley Conference title meet. Northville (5-1 overall, 4-0 in the WLAA) will travel to Livonia Churchill today for another important Western Division battle.

"We don't want to make any excuses but it was on the road and it's hard to keep up the intensity for every meet," Heiden said. "Novi seemed to have a real good meet — I was very impressed with their team."

OLD FOES: Heiden and Novi rookie mentor Mark Winter knocked heads for the first time as head coaches, but their personal rivalry goes back to the late 70s.

The two were high school foes in Livonia, and both graduated in 1980. Heiden was a diver for Livonia Stevenson and Winter a swimmer for rival Livonia Bentley.

MUSTANG WOES: The defeat to Novi was Northville's fourth straight against its neighbors to the north. The last time the Mustangs weren't on the short end of the score against the 'Cats came in 1986, following an 86-86 tie.

QUOTE-UNQUOTE:
• Teahan, following the 100 breaststroke: "We're really killing (Northville) on the push-offs."

• Mustang freshman Jim Fee during the meet: "We know if we want to continue our ranking, we have to win this meet. (Novi) may not be in our conference, but this is still a big meet."

NORTHVILLE 59, FARMINGTON HARRISON 25: As expected, the Mustangs rebounded two days later (Jan. 25) to crush the Hawks by 34 points.

"We really turned it around and had one of our better meets of the season," Heiden said. "I think the loss to Novi was a good lesson for our guys."

The highlight of the meet came in the 100 butterfly, where Cook took first place and reached the state meet qualifying cut with a 57.27 effort.



Record/CHRIS FARINA

In a 500-yard freestyle showdown, Novi's Steve Cohen (left) edged Northville's Eric Newton by just over two seconds

Wrestlers closing in on division crown

By NEIL GEOGHEGAN

With another easy WLAA victory last week, the Northville grapplers are now just one dual meet victory away from capturing their second straight Western Division championship.

The Mustangs dismantled Livonia Franklin 46-18 on Jan. 25 and are now 4-0 in the division race, tied with Walled Lake Western. As luck would have it, the two are scheduled to meet tonight (Feb. 1) at Western, with the winner taking home the title.

Against the Patriots, Northville won nine of 13 bouts, including five pins. The marquee match came at 160, where Bob Townsend and Jay Wheeler squared off for the second time this season. Townsend ended up winning the match in impressive fashion, 13-7, and moved his season record to 23-4, and 2-0 against Wheeler.

"Townsend and Wheeler are considered among the WLAA's top 160-pounders," Boshoven said. "Bob beat him in the finals at the Garden City Invitational back in December. He's wrestled two very good matches against Wheeler."

Other big wins came from freshman Jiro Kameoka — his first varsity win ever, and senior Garnet Potter — who was coming off two uncharacteristic defeats. Potter got back on the winning track by pinning Pat Poisson in 36 seconds at 152. With Kevin Khashan moving up to 119, Kameoka got his chance at 112 and made the most of it by pinning Kevin Smith in 1:21.

The other winners included Matt Allison (103), Khashan (119), Brandon Mardossian (125), Jerett Beer (135), Kevin Delaney (140) and Jason Vertrees (189). Allison pinned Derek Rowland in 57 seconds; Khashan stopped John Campbell in 3:14; Mardossian took down Derek Downey in 4:13. Beer won by void, Delaney nipped Dave Ognagnin 2-1; and Vertrees decisively Brian Whetstone 14-3.

"We had some good per-

"I know we're capable of beating Western, but we still have to go up there and do it. They are very tough at home."

— Bob Boshoven
Mustang Wrestling Coach

formances," Boshoven said. "I was very pleased with the way we wrestled. There were a couple close matches and we did very well in them."

Northville and Walled Lake Western did meet back on Jan. 13 at the Novi Round Robin Tournament. The Mustangs dumped the Warriors 45-22, but Boshoven maintains that it is not a good indication of what to expect tonight.

"We beat them at Novi, but it was the fifth dual meet of the day for both teams, so it's really not accurate to draw conclusions just from that meeting," he said. "I know we're capable of beating Western, but we still have to go up there and do it. They are very tough at home."

Two days later, Northville will travel to Westland for the WLAA Meet. Nobody has a realistic chance of catching Plymouth Salem, but the Mustangs will probably have to contend with host John Glenn for runner-up honors. A year ago, Northville placed third in the 12-team event.

"We certainly don't want to fall further out than third, but we hope to move up to second," Boshoven said. "We have some strong individuals and that's what you need in tournaments like this. It would be nice if we could give Salem a run for their money, but I know that Glenn is going to be tough too."

Scoreboard

Basketball

AREA STANDINGS	
Milford	11-0
Novi	9-3
Northville	7-3
Lakeland	6-5
South Lyon	1-10

AREA LEADERS	
Scoring	
Armstrong (Milford)	24.2
Fisher (Novi)	20.4
Hutchins (Lakeland)	19.6
Bolling (Lakeland)	18.3
Meredith (Northville)	14.4
Warford (South Lyon)	11.3
Kaley (Northville)	10.8
Lang (Northville)	10.6
Butler (Lakeland)	9.9
Moyer (South Lyon)	9.8
Petru (Milford)	9.2
Baalae (South Lyon)	9.1
Reutter (South Lyon)	7.3
Schram (Novi)	6.9

Rebounding	
Bolling (Lakeland)	13.1
Meredith (Northville)	11.8
Reutter (South Lyon)	8.6
Baalae (South Lyon)	8.5
Seymore (Milford)	6.9
Fisher (Novi)	6.0
Kofahi (Milford)	6.0
Armstrong (Milford)	5.8
Lang (Northville)	5.4

Assists	
Jacobs (Novi)	5.6
Petru (Milford)	5.3
Hutchins (Lakeland)	4.8
McCurdy (Milford)	3.5
Kelley (Northville)	3.3
Kaley (Northville)	2.9
Moyer (South Lyon)	2.6
Pinho (South Lyon)	2.5
Bolling (Lakeland)	2.4
Armstrong (Milford)	2.3
Soper (Novi)	2.3

3-Point Field Goals	
Hutchins (Lakeland)	41
Butler (Lakeland)	26
Reutter (Milford)	12
Armstrong (Milford)	12
Moyer (South Lyon)	12
Petru (Milford)	10
Shindorf (Lakeland)	10
Fisher (Novi)	6
Warford (South Lyon)	6

Field Goal Percentage	
(40 attempts minimum)	
Reutter (South Lyon)	63.0
Soper (Novi)	59.0
Bolling (Lakeland)	54.7
Grant (Northville)	51.0
McCreadie (Northville)	50.0
Fisher (Novi)	50.0
Petru (Milford)	50.0
Baalae (South Lyon)	49.1
Armstrong (Milford)	49.1



SCOTT MEREDITH

Kofahi (Milford) 485
Osborn (South Lyon) 481

Free Throw Percentage
(18 attempts minimum)
Weldon (Novi) 87.5
Armstrong (Milford) 82.1
Kaley (Northville) 76.0
Huzjak (Northville) 75.0
Smith (Lakeland) 75.0
Baalae (South Lyon) 73.1
Grace (Lakeland) 72.2
Bolling (Lakeland) 71.4
Fisher (Novi) 70.2
Lang (Northville) 69.0

Team Offense	
Lakeland	63.4
Milford	61.8
Novi	61.1
South Lyon	54.2

Team Defense	
Milford	44.4
Novi	51.7
Northville	58.4
Lakeland	59.9
South Lyon	67.5

FRIDAY'S GAMES:
Northville 68, Livonia Franklin 59
Northville 11, Kellogg 0-0-0, Huzjak 0-1-2, Kelley 4-0-10, Flading 0-0-0, McCreadie 0-0-0, Kaley 5-4-15, Meredith 9-7-25, Luebke 1-0-2, Grant 4-0-1, Lang 3-1-1, Totals 28-13-20-68

Franklin: Roberts 1-0-2; Barina 3-2-5, Roman 0-0-0, Facione 0-0-1, Dugus 0-1-2, Overaltus 7-5-19, Stasevich 1-0-2, Finnegan 0-2-2, McCool 8-5-21, Santi 1-2-4, Totals 20-17-28-59
Northville: 17-14-22-15-68
Franklin: 16-12-12-10-59
Total Fouls Northville 17, Franklin 19
Fouled Out: Santi
Three Pointers: Kelley (2), Kaley.
Records Northville 7-3, 3-1 in



JOE KALEY

WLAA Western Division

Novi 67, Lakeland 54
Novi Federspiel 3-0-6, Fisher 10-1-22, Jacobs 2-6-8, Kramer 0-0-0, Long 7-3-17, Rolles 0-1-2, Schram 0-0-0, Soper 2-0-4, Summerton 1-0-1, Walker 0-0-0, Weldon 2-0-4, Wise 0-0-0
Totals 27-11-17-67
Lakeland: Biron 0-2-2, Bolling 2-10-17, Butler 2-1-3, Coalsen 0-0-0, Grace 1-3-3, Hutchins 2-3-4, Otersen 1-0-2, Shindorf 4-1-2, Wilkins 0-4-4
Totals 13-24-35-54
Novi: 24-20-10-13-67
Lakeland: 20-16-5-13-54
JV Score: Lakeland 72, Novi 24
Records Lakeland 6-5, Novi 9-3

Brighton 73, South Lyon 59
Brighton Mayberry 6-0-12, Hollis 4-0-8, Cutler 1-0-2, Latendresse 1-0-2, Kromm 1-0-2, Duley 1-0-2, Demery 4-0-8, Roberts 4-2-4, Hartman 9-9-11, Totals 31-11-15-73
South Lyon: Duncan 3-0-6, Baalae 4-7-13, Warford 5-5-16, Reutter 3-2-4, Osborn 3-3-9, Pinho 1-2-3, Moyer 1-2-4, Totals 20-18-27-59
Brighton: 27-13-13-20-73
South Lyon: 11-23-10-15-59
Total Fouls Brighton 16, South Lyon 12
Fouled Out: Hollis, Warford
3-Point Field Goals: Warford
JV Score Brighton 65, South Lyon 61
Records Brighton 5-7, South Lyon 1-10

Milford 80, Hartland 40
Hartland: Edwards 2-2-4, Brower 4-1-2, Macklin 0-3-4, Spamer 3-1-8, Balow 1-1-4, Guttridge 1-1-2, Spangler 2-4-8, Totals 13-13-23-40
Milford: Petru 4-0-2, Moshenko 1-0-2, McCurdy 3-1-2, Armstrong 10-0-21, Dymerski 1-0-2, Marciniak 1-0-3, Kofahi 2-2-5, Mahon 4-0-0, Phillips 3-1-2, Stevenson 1-0-3, Bielecki 0-2-2, Seymore 3-0-2



JASON VERTREES

Totals 33-16-80

Hartland 8 108 14-40
Milford 20 18 19 23-80
Total Fouls Hartland 13, Milford 19
Fouled Out: None
3-Point Field Goals: Spamer, Mahon 2, McCurdy 2, Armstrong, Marciniak, Seymore, Stevenson
JV Score: Milford 65, Hartland 38
Records Hartland 4-8, Milford 11-0

Wrestling

AREA STANDINGS	
South Lyon	12-2
Lakeland	9-2-2
Novi	7-3-1
Northville	10-5-1
Milford	5-8

AREA LEADERS	
103 Pounds	
Paquette (Novi)	25-1
Perkins (Milford)	24-3-1
Allison (Northville)	20-5

112 Pounds	
Khashan (Northville)	24-3
S. Eggleston (Lakeland)	13-8

119 Pounds	
Hein (Lakeland)	26-7
Hare (South Lyon)	13-5

125 Pounds	
Mardossian (Northville)	23-3
Haps (South Lyon)	18-2-1

130 Pounds	
Meadows (South Lyon)	19-6

135 Pounds	
Gowans (Novi)	25-3
Dameworth (South Lyon)	19-5-2

140 Pounds	
Scappaticci (Novi)	15-8

145 Pounds	
Skatzka (South Lyon)	23-1
Potter (Northville)	24-3
Kalz (Lakeland)	27-6

152 Pounds	
K. Achenbach (Lakeland)	26-6-1
Cureton (Northville)	9-6

160 Pounds	
Olson (South Lyon)	28-2
Townsend (Northville)	23-4
O'Neill (Novi)	21-4

171 Pounds	
Wladischkin (Novi)	22-7

189 Pounds	
Vertrees (Northville)	19-9
Jacobsen (Lakeland)	21-10

Heavyweight	
Ahrens (Novi)	21-1

The Michigan High School Wrestling Coaches Association rankings

CLASS A	
1 Temperance Bedford	
2 Lake Orion	
3 Holt	
4 Romulus	
5 Warren Lincoln	
6 Birmingham Brother Rice	
7 Flint Kearsley	
8 Adrian	
9 Clarkston	
10 East Detroit	

Volleyball

AREA STANDINGS	
Northville	5-1
Milford	7-7
South Lyon	4-10
Lakeland	4-11
Novi	2-7

The Michigan High School Volleyball Coaches Association rankings

CLASS A	
1 East Kentwood	
2 Livonia Ladywood	
3 Portage Northern	
4 Sterling Heights Stevenson	
5 Farmington Mercy	
7 Temperance Bedford	
8 Brighton	
9 Okemos	
10 Bay City Central	

dairy mart

DAIRY MART
CUSTOM SLICED
DUTCH LOAF
\$2.49
LB.

WILSON • CUSTOM SLICED
LITE TURKEY HAM
\$2.99
LB.

BREWSTER • CUSTOM SLICED
BABY SWISS CHEESE
\$2.99
LB.

HOFFMAN • CUSTOM SLICED
HOT PEPPER CHEESE
\$2.99
LB.

SANDRIDGE GOURMET
REG. OR SOUTHERN STYLE
POTATO SALAD
\$69¢
LB.

Wilson's Continental Deli
SAVE 1.00
WILSON • CUSTOM SLICED
AMERICAN FAVORITE HAM
\$1.99
LB.

1% MILK
\$1.99
GALLON

BIG O
FROM CONCENTRATE
ORANGE JUICE
\$1.69
HALF GALLON

DAIRY MART
PREMIUM ICE CREAM
\$1.99
HALF GALLON

2 LITER
FAYGO BEVERAGE
99¢
ALL FLAVORS

SANDRIDGE GOURMET
EGG SALAD
\$2.49
LB.

The Mid America
Home Modernization And Do-It Yourself Expo
FEBRUARY 7-11, 1990 • I.X. CENTER, CLEVELAND, OHIO

WE SELL
LOTTERY TICKETS

PRICES EFFECTIVE
THRU FEB. 10, 1990

WE SELL
MONEY ORDERS

BUY ONE PAIR. GET ONE FREE.

Getting a thorough, professional eye exam is a good idea. And getting one right now is an even better idea. Because now is the time to bring your prescription to Pearle for our great "Buy One Pair, Get One Free" offer.

Just clip the coupon below and bring it into any participating Pearle location. If you don't think this looks like a great deal, you really should have your eyes examined.

IT IS A
PERFECT TIME
TO GET
YOUR EYES
EXAMINED.
BECAUSE
PEARLE IS
OFFERING
FREE GLASSES.

FREE GLASSES

Buy a complete pair of glasses at regular price and get a second pair (same prescription) free, from our specially tagged collection.

Offer includes most single vision and bifocal prescriptions. Some lens restrictions apply. Valid through March 11, 1990 at all participating Pearle locations. Minimum first pair purchase \$75. Progressives, tints and coatings available at additional charge on second pair. Complete glasses include frames and lenses. Coupon must be presented at time of order. No other discounts apply. Get your free glasses at:

PEARLE VISION CENTER

JNA

ROSEVILLE
28240 Gratiot
779-2190

LIVONIA
34901 Plymouth Rd.
425-2400

STERLING HTS.
37884 Van Dyke
979-2550

ROCHESTER
1240 Rochester Rd.
652-0600

W. BLOOMFIELD
6510 Orchard Lake Rd.
851-4404

BELLEVIEWE
2085 Rawsonville
485-3580

MADISON HTS.
28411 Dequindre
545-8727

SOUTHFIELD
29629 Southfield
559-8520

WARREN
29148 Van Dyke
751-4430

BIRMINGHAM
879 Hunter
644-4440

GARDEN CITY
29316 Ford Rd.
261-6868

DEARBORN
23050 Michigan Ave
274-8815

Clean Out Your Closets with Classified

Wouldn't you love to clean out your over-loaded closets and get paid for it? It's easy to do when you're part of our "Garage Sale Guide." You'll be able to reach hundreds of interested shoppers with just one ad.

Call and reserve your space today!

Greensheet Classified

(313) 348-3022
(313) 426-5032
(313) 437-4133

(313) 685-8705
(313) 227-4436
(517) 548-2570

League Line

BASKETBALL: Lakers top Bullets

5th-6th Grade Girls Basketball: Led by Jill Holloway's 18 points, the Northville Lakers topped the Northville Bullets 22-1. Sarah Gregerson and Marisa Viardo were the rebounding stars and Erin Bowdell, Erin Selinski and Katie Mottor excelled on defense. The Northville Blazers clobbered the Novi Bulls 42-15, thanks to Laura Genitti (18 points) and Amanda DeKoker (10). The rebounding and defensive stars included Laurie Albertson, Amanda Spence, Anna Polinelli, Chris Perry, Erica Semeyn and Aliss DelMatto.

4th-5th Grade Boys Basketball: The Boiler-makers turned back the Hoosiers two times in the span of a week. In the first game, the Boiler-makers won 28-23 and in game two the score was 22-16. In a game decided at the buzzer, the Buckeyes nipped the Hoosiers 27-25. John Polumbo hit a lay-up as time expired to break the tie. Bill Spagnolo led all scorers with 10 and Andrew Wellin added six. The defensive standout was J.C. Hammerle. Matt Carroll was the MVP for the Hoosiers. The Wildcats fell to the Wolverines 29-18 despite a 10 point outing by Tom Andary. James Giammarco added four points and Jason DeSiro hauled down five rebounds. Led by Luke Wilcox, Brian Clowers, Matt Carroll and Harold Curry, the Hoosiers topped the Illini 27-20. The defensive stars in the game included Robby Abbott, Karl Thorpe, Brian Porter and Erik Staples. The Buckeyes got seven points from John Polumbo and 11 rebounds from Andrew Wellin en route to a 29-11 triumph.

over the Wildcats. Eric Meyers and Adam Tibble were cited for their defensive play.

6th-7th Grade Boys Basketball: The Sonics topped the Knicks 28-17. Matt Schwagie (9) and Scott Buda (8) led seven Sonics scorers. Ravi Mujumdar hauled down six rebounds for the winners. The leading scorers for the Knicks were Ty Fowler and Lance Bethell. The 7ers edged the Cavaliers 33-25, in a game that was tied 14-14 at halftime. Stephen Nickrand scored 13 points and Bill Morion added seven rebounds for the 7ers. Paul Medonis and Brian Emery were named the outstanding defensive players. The Bulls edged the 7ers 29-28. Scott Maccek, John Argenta and Mattus Kulkainis combined to score 22 points for the Bulls. Dwayne Nawrocki was the rebounding star. Ben Szostek scored 12 points, including the game-winning shot with 15 seconds remaining as the Pistons nipped the Celtics 25-23. Joe Hammond and Tom Willner were the defensive MVPs. Scott Anderson paced the Celtics with 10 points. Szostek poured in 10 points to lead the Pistons to a 22-17 victory over the Cavaliers. Rob Kruger and Chad Gilchrist also played well for the winners. The Celtics outlasted the Lakers 47-35, and Kevin Jakubowski was a big factor with 26 points. The defensive standouts included Chris Perez, Josh Gunn, Craig Yarmouth and Jeff Schemanske. Jakubowski connected 75 percent of his shots to help the Celtics blow past the Pistons 62-25. Jakubowski ended up with 32 points and Jeff Schemanske added 10 points.

RECREATION BRIEFS

SKI DAY RESCHEDULED: Due to poor conditions, the ski day for fourth- and fifth-graders scheduled for Jan. 19 was canceled. It has been rescheduled for Feb. 22. The Northville Community Recreation Department will accept registrations through Feb. 16 at 4 p.m.

The ski day will be held at Alpine Valley in Milford. Buses will leave the Community Center at 9:15 a.m. and will return at 4:15 p.m. Cost is \$13 for transportation and lift ticket; \$5 for lessons (if needed); and \$7 for rentals (if needed).

For more information, call 349-0203.

SOFTBALL MEETINGS: The Novi Parks and Recreation Department will have an informational softball meeting on Feb. 13 and Feb. 15 at the Novi Civic Center.

Novi is again offering six leagues this summer, including a Men's Resident League (Feb. 13 at 6:30 p.m.), Men's Sunday League (Feb. 13 at 7 p.m.), Women's Open League (Feb. 13 at 7:30 p.m.), Men's 35-and-over League (Feb. 15 at 6:30 p.m.) and Men's Wednesday-Thursday Open Leagues (Feb. 15 at 7:30 p.m.) For further information, call 347-0400.

COED SNOWBALL TOURNEY: The Novi Jaycees have joined with Mr. B's Farm in hosting the Fourth Annual Coed Charity Snowball Tournament on Feb. 3-4. Games will be played at Ella Mae Power Park on Ten Mile Road and at Mr. B's Farm on Novi Road.

Each team is guaranteed to play at least two games using Chicago Style Rules. Teams are coed and must go male-female in the field and batting order. Roster limit is 16 players and the teams must field 10 players — five males, five females.

There is a \$110 entry fee per team. Entry deadline is 6 p.m. Jan. 31 and there is limited entry. A mandatory managers' meeting will be held on 6:30 p.m. on Jan. 31 at Mr. B's Farm.

All proceeds will benefit the St. Jude Children's Research Hospital. For more information, contact Tournament Director Dennis Craig at 349-7038, after 6 p.m. or call the Novi Jaycees at 348-NOVI. You can also mail a check addressed to Dan McNamara or Dennis Craig at Mr. B's Farm, P.O. Box 8, Novi, MI 48050.

BOATER'S SAFETY: Flotilla 12-05 of the U.S. Coast Guard Auxiliary will be instructing boating safety classes beginning Feb. 15, 7 p.m. at Northville High School.

Subjects will include: boat handling under normal and adverse conditions, seamanship, radio procedure, trailering, fundamental piloting and charting. A certificate is given upon successful completion of the course.

There is a \$20 cost for materials and a \$4 registration fee per person. Classes will also be conducted Tuesday nights starting Feb. 13 at Clarenceville High School. For more information, call 349-4219 or 563-3616.

MORE BOATER'S SAFETY: Once again, the United States Coast Guard Auxiliary is conducting public education for boating safety and public awareness of the rules of safe boating.

The session will be held on Feb. 28 at 7 p.m. at the VFW Hall on 27555 Grantland in Livonia. For more information, call Leonard at 533-0579.

There will be a fee for the purchase of the textbook. All classes will be conducted by qualified auxiliary instructors.

AAU TRYOUTS: The Western Wayne Wildcats — an AAU girls' basketball program — is urging all interested girls, under 18 years of age to try out for one of five age group teams.

The under-13 and under-11 teams will begin workouts on Feb. 4 from noon-2 p.m. at Northville High.

The coaches involved in the program include Northville's Ed Kritch, Plymouth Salem's Fred Thomann, Plymouth Canton's Bob Blohm, South Lyon's Ron Shanks and Farmington Mercy's Larry Baker.

For more information, call 349-4524.

METROPARK PERMITS: The 1990 Huron-Clinton Metroparks annual vehicle entry and annual boating permits are now on sale at Kensington Metropark near Milford as well as the other 12 Metroparks in the five-county area.

The costs will be the same as in 1989: regular vehicle entry permit — \$10 (\$5 for senior citizens); regular boating permit — \$13 (\$6 for senior citizens). Daily permits will go on sale Jan. 1, 1990 and are \$2 for vehicles and \$3 for boats.

No permits will be sold by mail. For more information, contact the Huron-Clinton Metroparks at 1-800-24-PARKS.

MOTORCARS ON DISPLAY: Historic racing vehicles and exhibits honoring the Motorsports Hall of Fame inductees are on display daily at the Novi Civic Center Atrium. Admission is free.

Currently featured are Barney Oldfield's first and last cars — the '99' and the 'Golden Submarine' — as well as the 1965 'Novi Special' Indy Car driven by Bobby Unser.

Bronze plaques and other displays honoring the first eight Hall of Fame inductees are also on display. The charter class includes Cannon Ball Baker, Jimmy Doolittle, A.J. Foyt, Don Garlits, Phil Hill, Bill Muncey, Barney Oldfield and Richard Petty.

For more information call 349-RACE.

TRAVEL BASEBALL: Persons interested in coaching a travel baseball team for the 1990 season should contact Bob Frelick at 349-2840. Leagues looking for coaches include: Pee Wee Reece, Connie Mack, Mickey Mantle and Sandy Koufax.

NOVI TRACKERS: Membership in the Novi Trackers Running Club is open to all interested individuals regardless of age, sex or skill level.

Prospective members are invited to join the Trackers for either or both of their twice-weekly runs. The group meets Wednesdays at Novi High School at 6:30 p.m. and Saturdays at O'Sheehan's on Seven Mile in Northville at 8 a.m.

More information about membership in the Trackers is available by calling the Novi Parks and Recreation at 347-0400 or Larry Molloy at 474-8277.

Spikers place second at Salem Tournament

The Northville volleyball squad suffered its first dual-meet defeat last week, but as a whole, the Mustangs went 9-3 in dual meets and tournament action combined, and raised their overall record to 15-5.

Last weekend, Northville went 8-2 at the Plymouth Salem Invitational, and grabbed second-place honors in a field of 12. The tourney was divided into two pools of six teams each.

The Mustangs came out of pool play with a 7-1 mark and first-place honors. Northville beat Plymouth Canton (15-5, 15-13), Dearborn (17-15, 15-8), and North Farmington (15-9, 17-15), but split against Warren Cousino (9-15, 16-14).

In the semifinals, the Mustangs

took on Plymouth Salem — who placed second in the other pool — and edged the Rocks 16-14, 15-10. In the finals, Northville fell to Birmingham Marian in three tough games: 15-12, 7-15, 10-15.

Earlier in the week, the Mustangs went 1-1 in dual meets against WLA Western Division opponents. On Jan. 22, unbeaten Livonia Churchill handed Northville its first loss, 11-15, 2-15, 10-15. Two days later, the Mustangs rebounded to nip Canton in a five-game marathon, 15-8, 15-6, 8-15, 13-15, 15-9. It was the first five-game match of the season for the locals.

Northville is 5-1 in dual meets, 2-1 in Western Division action.

Motorsports Hall announces inductees

The Motorsports Hall of Fame of America — based in Novi — announced its 1990 slate of inductees at the North American International Automobile Show in Detroit in January.

Voting was done by members of the International Motor Press Association and a selection of motorsports journalists from across the nation.

The 1990 induction will be held June 13, in conjunction with the Detroit

Grand Prix Race Weekend.

The distinguished group includes: Formula One and Indy Champion Mario Andretti; Formula One and Indy great Jim Clark; motorcycle and airplane racer Glenn Curtiss; road racing champion Mark Donohue; NASCAR organizer William France; Drag Racer Shirley Muldowney; three-time AMA champion Kenny Roberts; off-road king Mickey Thompson; and hydroplane legend Gar Wood.

Mustangs of the Week



BRAD COOK

The Northville swimmers suffered their first loss of the season last week, but junior Brad Cook had himself a stellar week, and we think "Mustang of the Week" honors are appropriate. In a loss to Novi, Cook was a bright spot with a lifetime best swim in the 100-yard butterfly (55.62), which was good for first place but was three-hundredths of a second shy of the state meet qualifying cut. Two days later Cook reached that mark with a 55.27 effort in a victory against Farmington Harrison. He was also the lead-off man in the 400 freestyle relay team that also made a state cut. "Brad is really coming on," Mustang Coach Mark Heiden said. "He cut a second and a half in the butterfly in one week."



BILL KELLEY

The Northville cagers won a pair of close games at home last week, and junior guard Bill Kelley was instrumental in both wins. For that reason, Kelley is our choice as "Mustang of the Week." In a 68-59 triumph over Livonia Franklin, Kelley scored 10 points in the crucial second quarter, including two three-point buckets, and for the game he added eight assists. Two days earlier, Kelley canned a clutch three-pointer in the final minutes to break a tie game and propel Northville over Westland John Glenn 80-78. He led the team with 16 points, five steals and four assists. "I think (Bill) is improving and that is coming with maturity," Mustang Coach Omar Harrison said.

HAGGERTY
LUMBER

NOW THRU FEBRUARY 4th

Paneling Sale

OVER
40
STYLES TO
CHOOSE
FROM

**TAPERED
EDGE
DRYWALL**
2.99
4' x 8' x 3/4" • 10' & 12' lengths in stock • Gypsum board

GUARDIAN FIBERGLASS INSULATION
3 1/2" x 15" FACED R-11 **6.39** AFTER MFR \$1 MAIL IN REBATE
6 3/4" x 15" FACED R-19 **10.45** AFTER MFR \$2 MAIL IN REBATE
6 3/4" x 15" UNFACED R-19 **6.19** AFTER MFR \$1 MAIL IN REBATE
Rebate limit 10 rolls per family. See store for details.

YOUR CHOICE ALL PURPOSE READY MIX TOPPING OR JOINT COMPOUND
7.49 Each 61.7 Lb
4.5 GALLON PLUS 3 JOINT COMPOUND 10.95

ECONOMY STUDS
89¢ • 2" x 4" x 92 1/4" • Great for home projects

MUSHROOM HICKORY ECONOMY PANELING
3.99 • Rich wood tones • Install it yourself
4' x 8' x 3/8" mm

REAL WOOD BROOKSTONE BIRCH VENEER PANELING	13.95
ALL WOOD WHITECAP OAK VENEER PANELING	14.95
NATURAL OAK WOODGRAIN PANELING	13.95
WINCHESTER CHERRY PANELING	11.95
COUNTRY PLANK PANELING	24.95
KNOTTY PINE PLANK	12.95

4' x 8' CDX PLYWOOD SHEATHING
7.49 • Use inside or out
4' x 8' x 1/2"

ARCTIC CLOUD, HONEYBEIGE, DESERT MIST OR SILVER MIST WATER RESISTANT BATH PANELS
16.95 YOUR CHOICE
4' x 8' x 1/4" • Use in shower area • Durable finish

DECORATOR PANELS
11.95 • Your choice Arbor Rose or Midnight Star
4' x 8' x 1/4" mm

ALL ARMSTRONG CEILING GRIDS
20% off LIST PRICE
TEXTURED CEILING PANEL
2.49 /sq ft
2' x 4' • Fire retardant

4' CEILING GRID LIGHT
16.95 Bulb extra 1.29
48" Bulb

COMPARE TO COMPETITION
✓ Ours is not a centerline door
✓ Our door is fully assembled
LAUAN INTERIOR PREHUNG DOOR
28.95
• Other sizes at similar savings

2 GAL. LATEX DRYWALL SEALER
7.99
2 gallon pail • #4517-01

HALL/CLOSET PASSAGE SET
5.99 Devon
• 101 TUDN ENTRY 7.48

FRANKLIN DRYWALL ADHESIVE
1.99 29 oz.
• Quickly bonds

Some of our advertised items may be limited in supply. Illustrations may not show exact product.



WALLED LAKE
2055 HAGGERTY RD.
(NORTH OF 15 MILE RD.)
624-4551

Cash & carry prices, good thru February 4, 1990

HOURS:
Mon.-Fri.: 7:00 a.m. - 6:00 p.m.
Sat.: 7:00 a.m. - 5:00 p.m.
Sun.: 9:00 a.m. - 4:00 p.m.

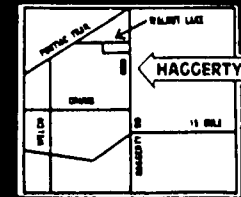

In Shape

The Northville Record

10-D
Thursday, February 1, 1990

Dieting, exercise key weight loss

Many of us make the same New Year's resolutions year after year, even decade after decade get in shape, eat a well-balanced diet, quit smoking and — most common of all — lose weight.

"This year, make those resolutions a reality. Incorporating a program of regular aerobic exercise into your life can help you keep those New Year's resolutions," said Diane DeMarco, executive director of The National Exercise For Life Institute.

According to the American Medical Association, an estimated 34 million Americans are at least 20 percent overweight — an all-time high. Some 12.4 million of these people are categorized as seriously obese, which means they're at least 40 percent overweight. To combat the problem, approximately two-fifths of all Americans are following some weight loss plan at any given moment.

"The problem is that long-term weight loss through dieting alone is virtually impossible. Medical research indicates that when you reduce your caloric intake, your body responds by slowing its metabolism (the rate at which it consumes calories)," continues DeMarco.

"Most fad diets promise rapid weight loss, but much of it is water weight and even some muscle tissue. And the loss is often only temporary, so next year you'll probably have to lose the same weight," DeMarco said.

According to Joel Gurin, in his article "Diets Alone Don't Work — The Set Point Theory," which appears in the January 1990 issue of Personal Fitness & Weight Loss magazine, every individual has a tendency for a particular body-fat percentage. This "set point" functions as a fat-monitoring process that tries to maintain the body-fat content it considers to be "normal."

It's easy to raise your set point by eating sweets and fats, but the only way to lower it is by regular aerobic exercise. If you attempt to reduce body fat by dieting alone, you'll first lose water, then muscle and finally fat. You'll also feel sluggish and weak because your body is burning muscle for energy.

The set point theory also suggests that your body further fights to maintain its predetermined body fat percentage by lowering your metabolic rate and increasing your appetite, which makes it even more difficult to lose that fat.

"Dieting may be exciting at first,



Record/CHRIS BOYD

Sheryl Liske goes through the motions at the Novi Parks and Recreation Low-Impact Aerobics Class

but invariably it will become more and more difficult as weight loss slows down. Exercise, in contrast, can take some time to get into, but quickly becomes its own reward," states Gurin.

Regular aerobic exercise burns more calories while you're exercising, and increases your metabolic rate for up to 24 hours after you exercise. Studies have also shown that exercise can help you keep your appetite under control, which is why many aerobics experts, including Kenneth Cooper, recommend exercising before meals.

In her Good Food Book, health expert Jane Brody explains that regular exercise causes body fat to be replaced by lean muscle tissue. "Pound for pound, muscle tissue uses more calories to sustain itself than fat tissue does. The more muscle tissue you have and the less body fat, the more calories you can consume without gaining weight — or the faster you can lose weight without drastically reducing the amount of calories you consume. Furthermore, muscle tissue takes up less room than the same weight of body fat, so that even if you don't lose an ounce, you'll look thinner if you have good muscle tone and less fat," says Brody.

"Regular aerobic exercise also

gives you more energy, which will help you accomplish many of your other new year's goals," says DeMarco.

Recent research shows that exercise strengthens the body's immune system, so it can fight off infections and disease, according to The National Exercise For Life Institute. In addition, studies have shown that those who exercise more are less bothered by the pain they do have.

Being fit also offers other important benefits, such as reducing cholesterol, controlling blood pressure, and lowering your risk of adult-onset diabetes. It can also eliminate back pain and many of the negative effects of stress.

To maximize the benefits of aerobic exercise, you need to exercise about half an hour, three to four days a week. To build cardiovascular fitness, the exercise must elevate your heart rate to at least 60 percent of your maximum heart rate (although the most desirable heart rate for exercising is between 70 and 85 percent of maximum).

"To maintain an exercise program, choose an activity that you enjoy, and that you know can be done on a regular basis. Before starting a program of regular aerobic exercise, talk to your personal physician," advises DeMarco.

The most effective forms of aerobic exercise are continuous motion activities, such as jogging, aerobic dancing, swimming, brisk walking, cycling, cross-country skiing or total body exercises like NordicTrack.

Because cross-country skiing is recognized as the world's best and most effective form of total body aerobic exercise, many people are using the NordicTrack, the original cross-country ski exercise machine. NordicTrack is the most efficient exercise in terms of calories burned per minute and total body toning. "By using all the body's major muscles — deltoids, upper and lower back muscles, triceps, pectorals, abdominals, gluteals, quadriceps, hamstrings and calf muscles — NordicTrack provides an excellent cardiovascular workout," explains DeMarco.

The purpose of The National Exercise For Life Institute is to collect and disseminate information on the value of regular aerobic exercise, in order to encourage more people to start and maintain their own exercise program.

For a free copy of the January issue of Personal Fitness & Weight Loss magazine, write or call The National Exercise For Life Institute, Box 1, Chaska, MN 55318.

Half Marathon scheduled for April 22

The annual West Bloomfield Half Marathon has been scheduled for April 22, at 12:30 p.m. This will be the 14th running of this TAC (The Athletics Congress) certified race which is sponsored by West Bloomfield Parks and Recreation.

The race begins in the front of West Bloomfield High School, Orchard Lake Road at Green Road, and winds through the scenic residential streets of West Bloomfield Township.

Annually the race attracts runners from many midwest states and Ontario, Canada. A new course record was set in 1989 by Doug Kurtis, 37, of Northville, with a time of 1:07:32. Cheri Sly, 24, of Dexter, Michigan set the women's course record at 1:15:57.4 also in 1989.

The 1990 race looks to continued excitement in long distance racing and high quality in race organization. Categories this year will include walkers and wheelers in addition to the many runner divisions.

For an entry form, send a self addressed, stamped envelope to West Bloomfield Parks and Recreation, 3325 Middlebelt Road, West Bloomfield, Michigan 48033. Entrants in the 1989 race will automatically receive an entry form. Registrations are taken up until one-half hour before race time.

Entry fee for the event is \$11 through April 13. This early registration guarantees the runner a t-

Fitness Notes

shirt. After April 13 and through race day the fee is \$14. There are no guarantees on a t-shirt with a late registration.

For further information, contact the parks and recreation office, 313-334-5660. The West Bloomfield Half Marathon is directed by Sally Slater Pierce.

PADDLEBALL, RACQUETBALL: For those who enjoy paddleball or racquetball, Schoolcraft College is offering several options beginning in February.

Tuesday and Friday evening courts are scheduled for doubles play. A \$25 fee includes gloves, paddles, racquets, balls and lockers.

Saturday mornings from 8 a.m.-noon courts can be reserved for one hour periods at a cost of \$6 per court. Courts can be reserved in advance for future weeks. Individuals must provide their own equipment.

Schoolcraft is located at 18600 Haggerty Rd. between Six and Seven Mile roads. For further information, call 462-4413.

ASK-A-NURSE REFERRAL: "Ask-a nurse," the new 24-hour health information and physician referral line sponsored by five Mercy hospitals in southeast Michigan, is offering a new speakers bureau to community groups. Program director Linda Hintze, R.N. and registered nurses who man the telephone lines seven days a week, 365 days a year will be available to speak to groups of 15 or more about the calls they receive and how they help callers locate physicians and health or community information.

Requests should be made at least three weeks before the intended speaking engagement. There is no charge for the service and participants will give valuable information about how this service can help them day or night. For more information or to make a reservation, please call the ASK-A-NURSE office at Catherine McAuley health Center toll-free at 1-800-526-MERCY (1-800-526-3729) or in the Ann Arbor area, (313) 572-5500.

"Ask-a-nurse" is a free community health information and physician referral service of five Sisters of Mercy Hospitals — Catherine McAuley Health Center-Ann Arbor, Mercy Hospital-Port Huron, Mercy Hospitals

Fitness Tips

Pediatrician suggests precautions to parents

Last week our article focused on colds and cold prevention and treatment for adults. However, there is also concern about colds among children. Ina Ertel, M.D., pediatrician at the University of Michigan Hospitals, says colds are very common in children. Children experience the same discomfort and symptoms of colds as adults but they are usually self-limited and have no serious consequences. Nonetheless, strenuous activities should be limited in the presence of fever, but bed rest need not be enforced.

Ertel suggests the following precautions parents should take in cold prevention and treatment for their children:

School: Children should not be sent to school when they have pain or a fever and should stay home for 24 hours thereafter.

Day care: Isolation and exclusion is not necessary for many illnesses.

The specific list depends on the day care program and its staffing facilities.

Young infants: Colds are best treated by using a cold vaporizer and a bulb to suck the mucus from the nose before feeding. The doctor should be consulted if the infant's temperature is above 100 degrees.

Young children: Colds may be followed by ear, bronchial and sinus infections.

Ear infections: Ear infections are extremely common, particularly in toddlers. Otitis media is a swelling of the tissues in the middle ear. Predisposing factors are small respiratory passages, colds, allergies, exposure to smoking and delayed weaning. Ear infections may be associated with discharge through the eyes and are often recurrent. The toddler may complain of an earache or just be very irritable or have a fever. Consult your doctor within 24-

48 hours of suspecting an ear infection.

The colds that predispose to ear infections are very contagious. They are common bacteria that are present in most respiratory passages but they only cause problems when infecting deeper tissues. Treatment with antibiotics in the full course, usually 10 days, will kill bacteria and allow tissues to recover without any hearing problems or other complications. Many toddlers go through a period of repeated ear infections (over six a year) and may require prophylactic or preventive antibiotics.

Since all of these factors are common among children with colds there is also concern for parents of young children. Dr. Lisa Von Moll, internal medicine physician at Northeast Ann Arbor M-CARE Health Center, states that parents of young children find themselves with frequent colds because they pick them up from their

children who, in school or day-care centers, are continually exposed to these viruses.

Again, the most effective way to avoid catching your child's cold is to wash your hands with soap and warm water and stress the importance for your child to wash his or her hands thoroughly and to avoid touching his or her eyes or mouth before washing.

Treatment of children with colds can be the same as with adults but in smaller doses. Read all medicine labels carefully, for correct doses. Consult your physician if you have further questions or if fever persists.

The Northville Record is working with medical authorities at the University of Michigan Medical Center (M-Care) in Northville to provide up-to-date information on a variety of health-related topics. The series is coordinated by Peg Campbell of the M-Care staff.



THE RIGHT STUFF!

For Your Carpet & Furniture

- Over 40 years experience
- Trained, insured crews
- Prompt, scheduled visits
- Only manufacturer recommended products and processes
- Internationally certified (I.I.C.U.C.)
- DuPont Masterseries Certified
- Business built by repeat and referral customers
- Wet & Dry systems available

FREE ESTIMATES

DALTON COMMERCIAL CLEANING CORP.
21311 Hilltop • Southfield
353-8050

SPECIAL OFFER:
CARPET: \$5 OFF PER ROOM
FURNITURE: \$10 OFF SOFA OR 2 CHAIRS

You're On The Right Track



**First In Service
First In Leadership**

H.A. SMITH LUMBER
FAMILY FOUNDED OWNED & MANAGED SINCE 1946

**28575 Grand River Avenue near Middlebelt
Farmington Hills 474-6610**

Where your business is appreciated and Strangers Are Only Friends We Haven't Met

SEAGATE • EPSON • PRO SERIES

COMPUTER REBATES

UP TO \$500 REBATES! 110% GUARANTEED
If any of our REBATES go up during 1990, LEVEL IV will GIVE YOU the DIFFERENCE PLUS 10%!

WITH REBATES LIKE THESE, WHY BUY YESTERDAY'S TECHNOLOGY, WHEN YOU CAN MOVE UP TO THE '90S, WITH THE LATEST IN 80386 BASED IBM COMPATIBLE COMPUTERS FROM LEVEL IV. 80386s RUN AS MUCH AS 40 TIMES FASTER AND MORE RELIABLY THAN EVER BEFORE. WITH THESE REBATES, A COMPLETE 80386 BASED IBM COMPATIBLE COMPUTER SYSTEM CAN BE YOURS FOR AS LITTLE AS \$1139.

AMERICAN 386-16
HIGH PERFORMANCE PERSONAL COMPUTER.
REBATE \$150

- 80386 CENTRAL PROCESSOR
- 16 MEGAHERTZ OPERATION
- HIGH-DENSITY FLOPPY DRIVE
- EXPANDABLE TO 8 MB MEMORY
- DELUXE KEYBOARD
- DATA BASE MANAGER
- SPREAD SHEET
- WORD PROCESSOR

REGULAR \$1289 ... LESS \$150 REBATE... NOW \$1139

AMERICAN 386-25, COMPLETE & IDENTICAL TO ABOVE MODEL, WITH 25 MHZ OPERATION, GREAT FOR COMPUTER AIDED DESIGN!
REBATE \$300

REGULAR \$2189 . LESS \$300 REBATE... YOUR NET COST \$1889

AMERICAN 386-33, COMPLETE WITH STATIC COLUMN RAM, PROCESSOR CACHING AND DISK CACHING FOR 60 MEGAHERTZ THROUGHPUT
REBATE \$500

REGULAR \$3889 AFTER \$500 REBATE . YOURS FOR \$3389

EPSON
WHEN YOU'VE GOT AN EPSON, YOU'VE GOT A LOT OF COMPANY.
REBATE \$150

EQUITY II+

THIS MACHINE IS A POWERFUL PERSONAL COMPUTER, FEATURING FULL IBM COMPATIBILITY, STANDARD IN A COMPACT DESIGN.

WAS \$1049 LESS \$150 REBATE YOURS FOR \$899!

SHARP
FROM SHARP MINDS COME SHARP PRODUCTS.
REBATE \$200

AN EXTREMELY POWERFUL, PORTABLE LAPTOP COMPUTER WITH ITS FAST 40MB HARD DRIVE AND HI-RESOLUTION GRAPHICS DISPLAY. YOU CAN TAKE YOUR COMPUTER WITH YOU, NOW MORE THAN EVER WITH THE \$200 REBATE!

WAS \$1998 LESS \$200 REBATE YOURS FOR \$1798

LEVEL IV COMPUTERS
For Home, Business, & Industry Since 1977

LIVONIA 1400 Plymouth 575-6200	FARMINGTON HILLS 17401 Northwestern 851-1450	MT CLEMENS 11000 S. Grand 464-1400	TROY 1419 Rochester Rd 485-9090
BUSINESS PRODUCTS DIVISION 18000 Holden Court 477-5900		SOUTHGATE 16010 W. 14th 784-9300	

COMPUTER SUPER STORES



ADRAY

Free delivery of appliances & TV
We trade cameras...Free appraisal

A GREAT PLACE TO SHOP

YELLOW TAG VALUES IN EVERY DEPARTMENT

SHOP US FOR HONEST VALUES AND BEST SELECTION, SERVICE AND QUALITY.

MONDAY - SATURDAY 10 to 9 **CLOSED SUNDAY**
Prices good thru Feb. 7

BETA MOVIE SALE!



Prices start at:

\$199

and up. None higher than \$599
Over 90,000 movies to sell
Over 200 titles available
All brand new beta All beta titles only
No returns No refunds Come in for a complete list of titles
Gone With The Wind Only \$599

TOSHIBA

13" Diagonal COLOR

On-screen display

Toshiba 13" Diagonal Color Television
Remote control, 181-channel cable compatible, on-screen display, on-screen picture and sound control, programmable scan. CF1311J

\$248

SONY

Sony T-120 VHS Video Tape

T-120

Wireless remote

Symphonic VHS HQ 8 Hour Video Cassette Recorder
Wireless remote, programmable, full auto power system-playback, rewind, eject, power off, picture control, 111-channel cable compatible. VCR6300

\$189

RICOH

Auto-focus

6.1 power zoom

Equivalent to Sony TR-5

New! Ricoh Full Featured R680 8MM Camcorder
Fits in the palm of your hand. Weighs less than 2 lbs. Features 6:1 autofocus power zoom lens, low light sensitivity, high speed shutter.

\$1399

JACOBSEN

3 1/2 H.P.

Electric start Model 320E

Jacobsen Homelite Snow Thrower
Fingertip pull starting, powerful 2-cycle winterized engine, easily clears a 20 inch path up to 13 inches deep, easy access controls. 320

\$247

CASIO

Built-in speaker

Casio Pocket Color Television

\$119

2" color LCD television, UHF & VHF reception, external rod antenna TV-400

SAMSUNG

25" Diagonal COLOR

Samsung 25" Diagonal Color TV/Monitor

\$368

Wireless remote, on-screen display, 139 channel capability 15 to sell.

Panasonic

Remote Control

Panasonic VHS 4-Head HQ VCR

\$339

On-screen programming, 155 channel quartz tuning, unified remote. PV-4900

OLYMPUS

Auto-focus

Auto white balance

Olympus Movie 8 8MM Camcorder

\$887

High speed shutter, flying erase head, autofocus, 6:1 power zoom VX-803

TOSHIBA

MTS Broadcast Stereo

Includes Base

Toshiba 30" Diagonal Color Television With Remote
139-channel cable compatible, wireless remote, programmable scan, 600 lines horizontal resolution, 41-key remote. Model CF-3048.

\$998

Amana

Electronic touch controls

Amana Compact Microwave Oven

\$149

500 watts, 10 power levels, 6 cubic feet usable oven space, clock/timer C64TMA

General Electric

30" Electric Range

\$377

Self-clean oven, one 8" and three 6" surface units, auto oven timer JBP22GK

G. E.

18 Cubic Foot Refrigerator

\$478

5 1/4 cubic foot freezer, energy saver switch, 3 door shelves. Model TBX18LL

G. E.

5-Cycle Built-In Dishwasher

\$239

2-level wash action, normal wash and short wash options Model GSD400YK

SONY

Turntable

CD player

3-way speakers

Dual tape deck

5-band equalizer

Wireless remote

Sony S-4900CD Hi-Fi Stereo System with CD Player
105x2 watts per channel, dual tape deck, 5-band graphic equalizer, CD player, AM/FM stereo tuner, 3-way speakers, semi automatic turntable.

\$799

1-year limited warranty

1-touch playback

Record-A-Call Answering System

\$7499

Voice activated recording, call screening, toll saver, beeperless remote. 4000

Holmes Electric

Heater/Fan

\$1599

4-position temperature control switch, limited 1-year warranty Model HFH-102.

TOSHIBA

Toshiba AM/FM Stereo Cassette

\$2388

Fast forward, rewind, lightweight stereo headphones, AM/FM stereo tuner. KT4318

SALE!
Was sold at: \$349.95

SANYO

Sanyo AM-FM Digital Clock Radio

\$2799

45 to sell
Direct time setting, battery back-up, music or buzzer alarm, snooze. RM6700

Norelco

Full 5-year warranty

Norelco Fire & Smoke Alarm

\$799

LED power's on signal, low battery warning beeper, test button, battery SD-100

Limited 5-year warranty

Oster

Oster King Size Moist Heating Pad

\$1499

Professional-type pad, 6 position switch, wetproof, washable cover 782-41

REMINGTON

Smooth & Silky Hair Removal System

\$2499

Easy to use, removes hair at root, no nicks, cuts, messy creams, or waxing HR-1

Waterford

Elegant Waterford Crystal

25% OFF

Choose from a wide selection of fine crystal bowls, decanters and vases

Technics

COMPACT disc DIGITAL AUDIO

programmable

Technics 5-Disc Rotary Compact Disc Changer
5-disc rotary design, top-loading, programmable, repeat and random play, quadruple oversampling 20-step random access programming. SL-PC10

\$219

RICOH

Imprints date on picture

Ricoh YF20 35MM Date Camera

\$8999

Carry case, built-in flash, adjusts for faster films, imprints date on picture

PENTAX

With 50mm f2.0 lens

Pentax 35MM Auto/Manual P3 Camera

\$249

Auto/manual exposure control, interchangeable lens, 50mm f2.0 lens, self-timer

PENTAX

Imprints date on picture

Pentax IQZoom900 Date 35MM Camera

\$279

Extra powerful zoom to 90mm LCD readout panel for special mode selections

Cokin Creative Filter System

20% OFF

Purchase any 2 Cokin filters and receive a free sun-soft Cokin filter

SERVICE SECOND TO NONE
You can be sure of the best possible service by factory authorized technicians. Ask about E.S.P. Extended Service Protection.

DELIVERY
Delivery is available on major purchases. You'll be surprised how far we'll go!

Huge selection of brand name

BUILT-INS
Beautifully designed built ins by Whirlpool Amana GE and more. Come in and get Adray's low prices.

COME SEE OUR MONOGRAM DISPLAY

VISA

MasterCard

EASY TERMS

GE

A financing program for GE appliances

PLENTY OF FREE PARKING

WE WELCOME COMMERCIAL ACCOUNTS
Adray gives special prices on quantity purchases. Call us for volume quotes on Kodak and Polaroid film, calculators, vacuums, appliances, TV's, VCR's and more!

ESP
Extended Service Protection

FREE DELIVERY
is available on Television and Major Appliances

ADRAY

APPLIANCE • TV • PHOTO • SOUND CENTER

20219 CARLYSLE

Near Outer Drive and Southfield in Dearborn

274-9500

MICHIGAN

ROTUNDA DR

OUTER DRIVE

CARLYSLE

ADRAY

VAN BORN

194 FREEWAY

ADRAY APPLIANCE BRIDAL REGISTRY FREE

\$50 TOTE BAG

Register at least 30-days before your wedding at Adray's Bridal Gift Registry and receive a BEAUTIFUL \$50.00 tote bag free from Adray after your marriage with proof of Certified Marriage License. Must be claimed within 30-days of marriage.

ARE YOU READY FOR THE GREAT FORD SALES EVENT!

'90 FORD PROBE GT
6.9% **\$1000**
A.P.R. FINANCING OR CASH BACK

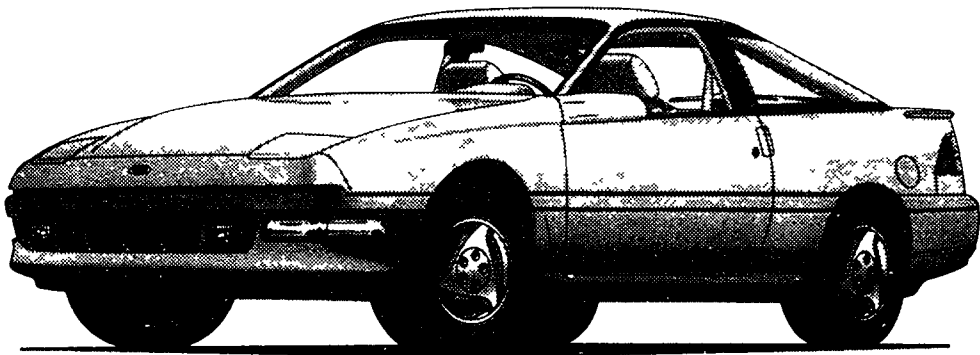

Save \$2000

Combine Option Package
Value of \$1000 with \$1000
Cash Back* for a total value
of \$2000.

A \$1000** value when you buy Preferred Equipment Package 261A on 1990 Ford Probe GT. Package includes:
■ Air Conditioning ■ Anti Lock Braking System
■ Power Driver's Seat ■ Power Windows/Door
Locks ■ Trip Computer ■ Rear Wiper/Washer
■ AM/FM Electronic Cassette ■ And Other Items

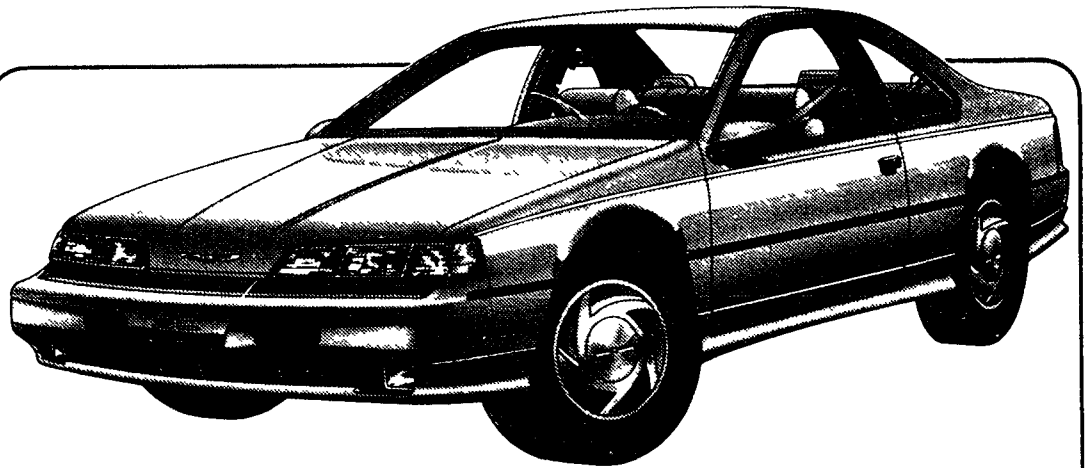

'90 FORD THUNDERBIRD SC
6.9% **\$1000**
A.P.R. FINANCING OR CASH BACK

Save \$2168

Combine Option Package
Value of \$1168 with \$1000
Cash Back* for a total value
of \$2168.

A \$1168** value when you buy Preferred Equipment Package 157B on 1990 Ford Thunderbird SC. Package includes:
■ Luxury Group ■ AM/FM Electronic Stereo
Cassette ■ Rear Window Defroster ■ 6 Way
Power Driver's Seat ■ Power Lock Group

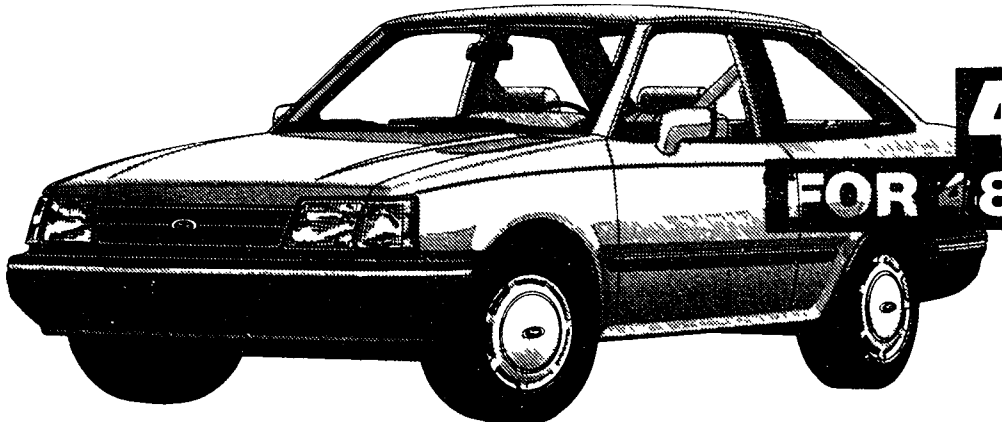

'90 FORD ESCORT LX
4.8% **\$1000**
A.P.R. FINANCING OR CASH BACK

Save \$1713

Combine Option Package
Value of \$713 with \$1000
Cash Back* for a total
value of \$1713.

A \$713** value when you buy Preferred Equipment Package 321A on 1990 Ford Escort LX. Package includes:
■ Automatic Transaxle ■ AM/FM Electronic Stereo
Radio ■ Tinted Glass ■ Power Steering ■ Interval
Wipers ■ Dual Electric Remote Mirrors ■ Rear
Window Defroster

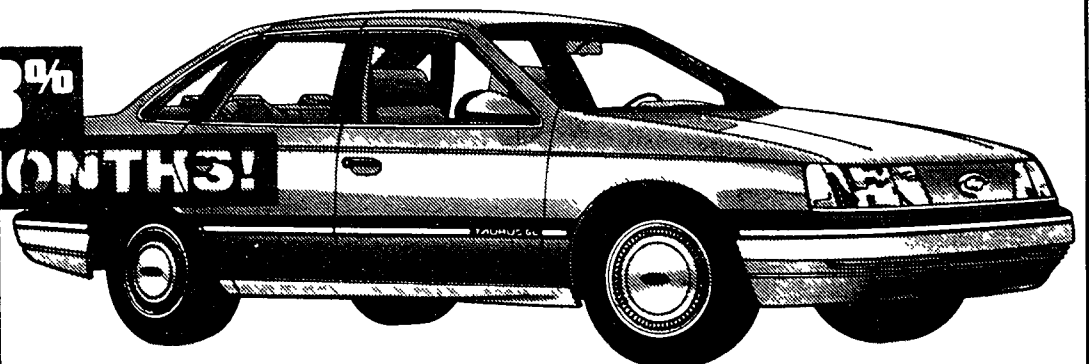

'90 FORD TAURUS GL
4.8% **\$1000**
A.P.R. FINANCING OR CASH BACK

Save \$1700

Combine Option Package
Value of \$700 with \$1000
Cash Back* for a total
value of \$1700.

A \$700** value when you buy Preferred Equipment Package 204A on 1990 Ford Taurus GL. Package includes:
■ Air Conditioning ■ Speed Control ■ Light Group
■ Rear Window Defroster ■ Power Windows ■ And
Other Items

*Your participating Ford Dealer can arrange through Ford Credit for qualified buyers special Annual Percentage Rate financing on new 1990 Probe, Escort, Thunderbird and Taurus. Rates depend on length of contract. Or you can get cash back directly from Ford. \$1000 cash back on 1990 Probe, \$1000 on 1990 Escort, \$1000 on 1990 Thunderbird and \$1000 on 1990 Taurus. You may keep the cash or apply it to your transaction. For Cash Back or special A.P.R. financing you must take new vehicle retail delivery from dealer stock. Vehicles-per-customer limited. See your dealer for complete details. Dealer participation may affect customer savings.

**Savings based on manufacturers suggested retail price of option package vs. MSRP of options purchased separately. See dealer for complete details.

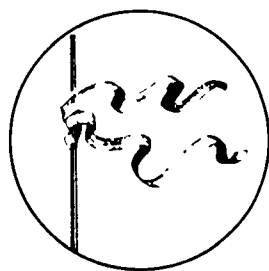

TIE ONE ON FOR SAFETY, AMERICA!

Join the Metro Detroit Ford Dealers and Mothers Against Drunk Driving in the fight against drinking and driving. Pick up a Red Ribbon at any one of the 31 Metro Detroit Ford Dealers listed below and TIE ONE ON FOR SAFETY.

MADD™

BLOOMFIELD HILLS ALAN FORD, INC. 1845 S. Telegraph	DETROIT JERRY BIELFIELD COMPANY 8333 Michigan Avenue	FERNDALE ED SCHMID FORD, INC. 21600 Woodward Avenue	RUSS MILNE FORD, INC. 43870 Gratiot Avenue	PONTIAC FLANNERY MOTORS, INC. 5900 Highland Road	SOUTHFIELD AVIS FORD, INC. 29200 Telegraph	TAYLOR RAY WHITFIELD, INC. 10725 S. Telegraph Road	WAYNE JACK DEMMER FORD, INC. 37300 Michigan Avenue
CENTERLINE BOB THIRODEAU, INC. 26333 Van Dyke	STARK HICKEY WEST, INC. 24760 W. Seven Mile Road	FLAT ROCK DICK MCQUISTON FORD, INC. 22675 Gibraltar Road	NORTHVILLE MCDONALD FORD SALES, INC. 550 W. Seven Mile Road	REDFORD PAT MILLIKEN FORD, INC. 9600 Telegraph Road	SOUTHGATE SOUTHGATE FORD, INC. 16600 Fort Street	TROY TROY FORD 777 John R.	WESTLAND NORTH BROTHERS FORD, INC. 33300 Ford Road
DEARBORN FAIRLANE FORD SALES, INC. 14585 Michigan Avenue	RIVERSIDE FORD, INC. 1833 E. Jefferson	LIVONIA BILL BROWN FORD, INC. 32222 Plymouth Road	OAK PARK MEL FARR FORD, INC. 24750 Greenfield	ROCHESTER HUNTINGTON FORD, INC. 2490 S. Rochester Road	ST. CLAIR SHORES ROY O'BRIEN, INC. 22201 Nine Mile Road	DEAN SELLERS, INC. 2800 W. Maple	WOODHAVEN GORMO FORD, INC. 22025 Allen Road
VILLAGE FORD, INC. 23535 Michigan Avenue	FARMINGTON HILLS TOM HOLZER FORD, INC. 39300 W. 10 Mile Rd	MT. CLEMENS MIKE DORIAN FORD, INC. 35900 Gratiot	PLYMOUTH BLACKWELL FORD, INC. 41001 Plymouth Road	ROYAL OAK ROYAL OAK FORD, INC. 550 N. Woodward Avenue	STERLING HEIGHTS JEROME DUNCAN, INC. 8000 Ford Country Lane	WARREN AL LONG, INC. 13711 E. Eight Mile Road	COAP

FORD
Metro
**DETROIT'S
Quality
DEALERS**

A special section in
The Milford Times,
The Northville Record,
The Novi News and
The South Lyon Herald
February 1, 1990

It's back

PRICE SLICER

**Your Winter
Clearance Sale
CATALOG**

VALENTE'S

Gifts & Collectables

Your Redemption Center for All Major Clubs

Featuring:

Precious Moments
Swarovski Crystal
Lladro
David Winter
Norman Rockwell
Krystonia
Lilliput Lane
Silver Deer
Hummel
Chilmark
Fantasy Pewter
Anri Wood Carvings
Armani-Capodimonti
Emmett Kelly Jr.
Rakes Bears
Edna Himel
Ron Lee Clowns
Memories of
Yesterday
Disney
Large selection of
Collector Plates

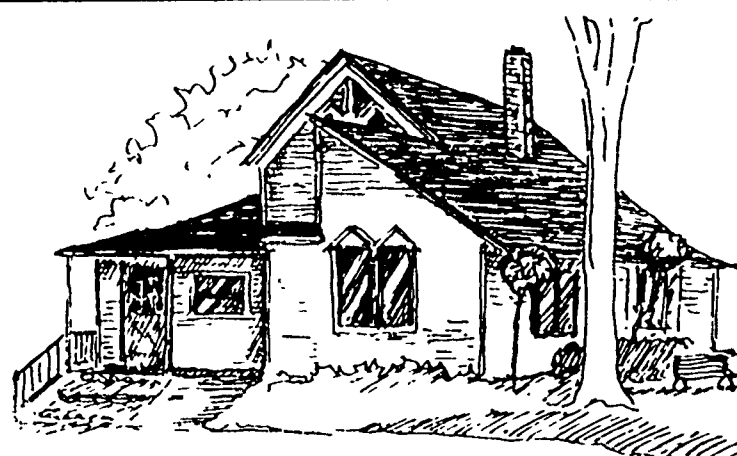

25% SAVINGS

on an exclusive group of merchandise
thru February 28, 1990

See our large selection of your
favorite collectables



M.J. Hummel



THE
ENESCO
Precious Moments
COLLECTION

DAVID WINTER
COTTAGES



SWAROVSKI
SILVER CRYSTAL

NORTHVILLE

Designer Sweatshirts and T-Shirts
available exclusively here

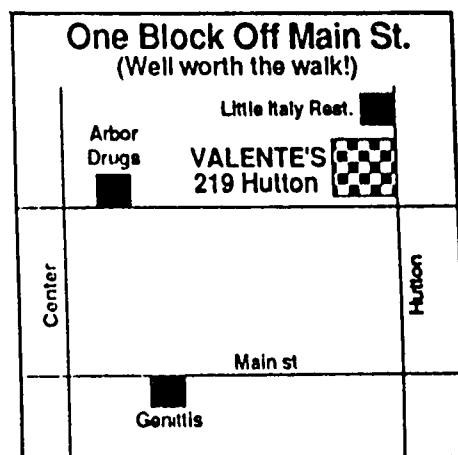

VALENTE'S

Gifts & Collectables

219 Hutton

NORTHVILLE

347-6200

We accept all Major
Credit Cards

PHYLL'S

BARBER STYLING

**OPEN
MONDAYS**

**THURSDAY
'TIL 8 pm**



VITO, PHYLLIS, KIM & JACKI

**CONVENIENT
HOURS:**

M, T, W, F
8 am - 6 pm
THURSDAY
9 am - 8 pm
SATURDAY
8 am - 4 pm

**3 BARBERS
ON DUTY EVERY
AFTERNOON!
4 BARBERS EVERY
SATURDAY...
WHY WAIT!**

OWNER: PHYLLIS A. WAGNER

477-0010

41370 TEN MILE

(Just East of Meadowbrook)

NOVI, MI 48050

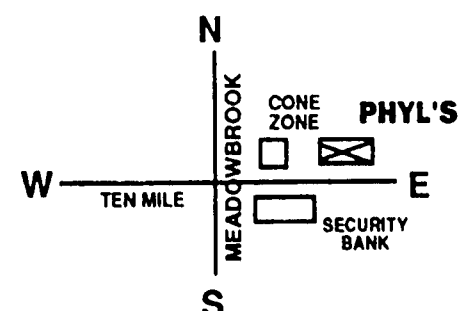

REGULAR CARE CARE

HAS IT'S REWARDS.....

When you have it performed at...

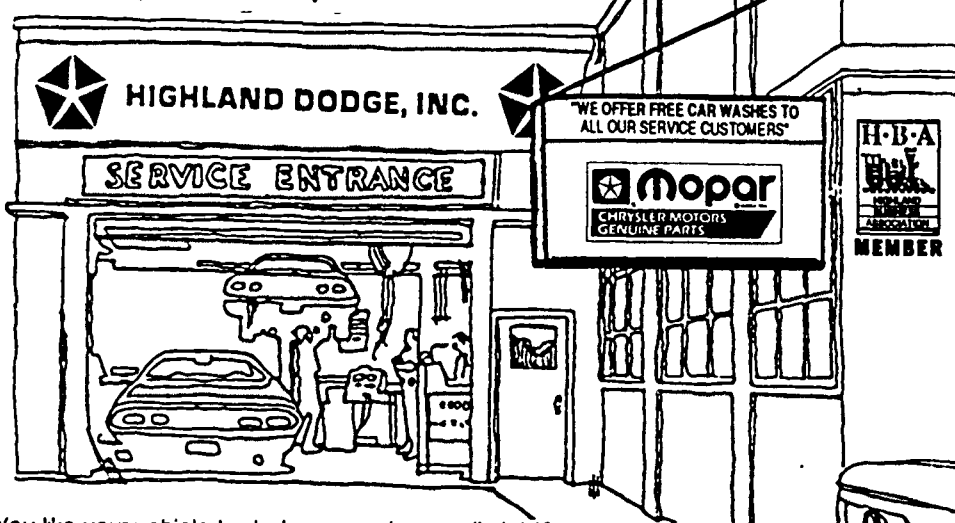

You like your vehicle to start easy and run well, right? Regular attention to some of the least expensive maintenance items lets you enjoy a reliable car when you're on the road. At Highland Dodge we offer fast quality service at competitive pricing to keep our customers happy and coming back time after time. And we'd like to thank them for putting that kind of trust in us. If you are one of our regular customers, we want you to know that we appreciate your business. If you aren't a regular with us, then we'd like to invite you to pay us a visit, look us over, get acquainted - and give us one opportunity to serve you.

WE ALSO HAVE
EARLY BIRD/NITE OWL
DROP-OFF SERVICE
Bring your vehicle for service
ANYTIME...nite or day.
CALL FOR DETAILS!

Offer
Expires

February 28, 1990

SERVICE HOURS

Mon & Thurs
7:30 am-8:00 pm
Tues Wed & Fri
7:30 am-6:00 pm

For your convenience we honor
Visa, Mastercard & Personal Checks

We Use Only
Quality...



(Offer good only on
Chry., Ply., Dodge Vehicles)

"WE OFFER FREE CAR WASHES TO
ALL OUR SERVICE
CUSTOMERS"



"WE SHOW YOUR
CAR YOU CARE"

HIGHLAND

2565 HIGHLAND RD. (M-59)
HIGHLAND, MI 48031



887-3222

**WHY NOT MAKE REGULAR CAR CARE A HABIT? WITH
THESE VALUABLE SERVICE SPECIALS, THERE HAS
NEVER BEEN A BETTER TIME TO START.**

LUBE, OIL FILTER

- Includes 16 Step Maintenance Check
and our famous Free Car Wash

COOLANT/ANTIFRZ

- FLUSH AND FILL UP
- Most FWD cars, 6 & 8 Cyl. Vehicles Extra

AUTO TRANS MAINT.

- Most FWD Cars, Trucks/Vans Extra

ENGINE TUNE-UPS

- Call for Price on your Engine/Car Combo
- We offer both minor or major maint.

FRONT END ALIGN.

- Most FWD cars, Trucks/Vans Extra

NOW ONLY
• Trucks/Vans Extra
\$16.95

NOW ONLY
\$41.95

NOW ONLY
\$49.95
Reg. \$65.00

FROM
\$49.95

NOW ONLY
\$29.95
Reg. \$40.00

*T
A
X
*T
A
X
*T
A
X
*T
A
X

SCHEDULE YOUR APPOINTMENT TODAY

M-59
MILFORD RD
DUCK LK. RD
HIGHLAND
DODGE
WE'RE
ONLY...
15 minutes from Walled Lake
20 minutes from Novi
10 minutes from Hartland
10 minutes from Commerce
5 minutes from Milford

ED Ewing



JANUARY STOCK SALE FINAL WEEK

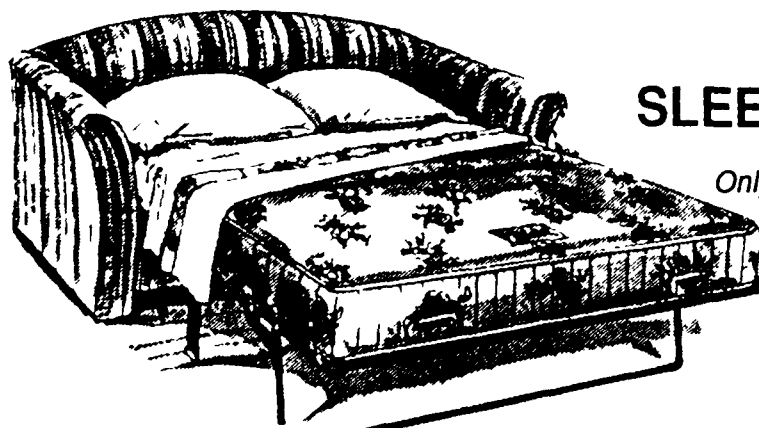

Flexsteel
SLEEPER SOFA
Only **\$749**

Charisma
WING CHAIR
Only **\$279**

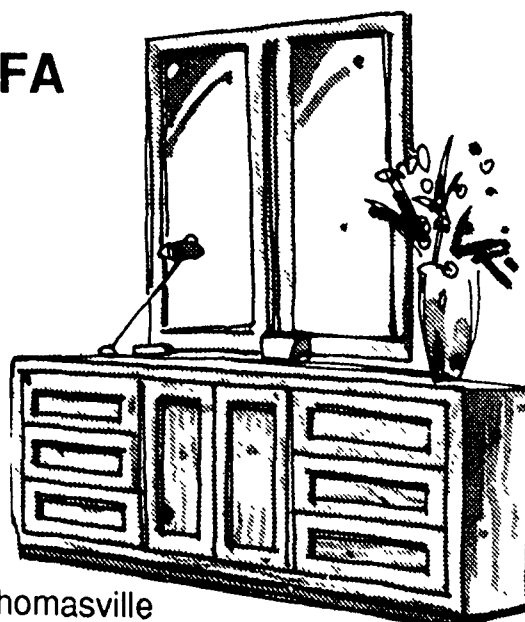
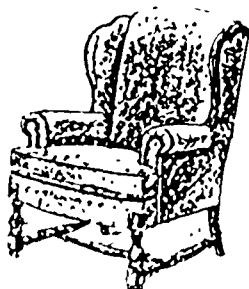

Thomasville
**5 PIECE
BEDROOM**
only **\$999**

HOURS
Monday Friday 10-8
Saturday 10-5
Sunday 12-4

217 W. MAIN STREET
Downtown Brighton
Across From The Mill Pond
(313) 229-7010

FINANCING
Extended terms available
Major credit cards accepted

WIN THIS LA-Z-BOY®

The comfort of a La-Z-Boy recliner
is sure to make it the favorite chair
in the house. This clean transitional
style will fit with any decor. And in
leather finishes, it will last for years!

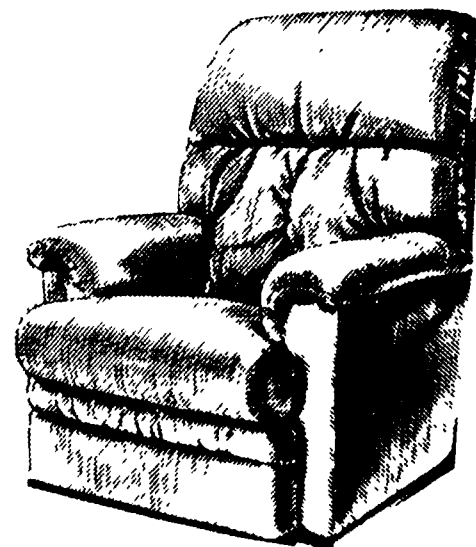

**Bring this Card to Win
Drawing held Feb. 5, 1990**

NAME _____
ADDRESS _____
PHONE _____

Yes, It's Our Big Sale. One Week Only

We're Celebrating Our

2nd Anniversary

visit us for these specials...



B10 BAG 99¢
single pak reg. \$1.99

Second nature
**Whisper
Bio-Bag.**
Disposable
Filter Cartridge

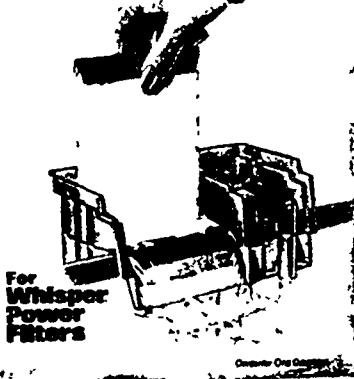

Small
Angel Fish

99¢ each



Whisper #2
Power Filter

\$14⁹⁹

reg. \$23.99



**Tetra 71
Staple**

\$1⁹⁹

reg. \$2.99



Wardley's
**Flake
Fish Food**

59¢

7 1/2 oz.

reg. 99¢

**NO MORE CHANGING
THE LITTER BOX!**

No More Odor!
It's Sensational



One Gallon **\$5⁴⁹**
reg. \$7.49

2.5 Gallons **\$8⁹⁹**
reg. \$12.99

A Breakthrough in Feline Hygiene

ONE 5 LB. JUG LASTS UP TO A MONTH!

with this coupon

IAMS • CHUNK
• MINI CHUNK
DOG FOOD
\$21⁹⁹
40 LB. BAG
expires Feb. 10

SAVE \$1.00

NYLABONE
PET PACIFIERS

Regular Size **\$1⁹⁹**
reg. \$2.99

Kennel Cab II by Doskoell

Small **\$14⁹⁹** reg. \$19.99

Medium **\$19⁹⁹** reg. \$24.99

Intermediate **\$24⁹⁹** reg. \$29.99

Large **\$29⁹⁹** reg. \$34.99

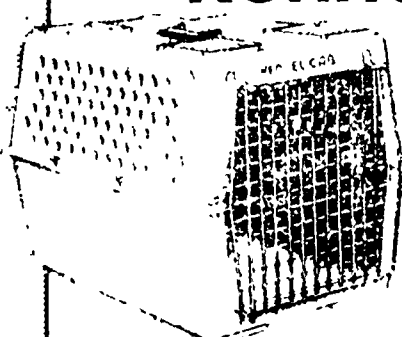

See Us For
**STOREWIDE
DISCOUNTS**

All
**DOG SWEATERS
40% OFF**

SUNSHINE
Pet Center

BIRDS

while they last

Zebra
FINCHES \$2⁹⁹ each

Baby
PARAKEETS \$6⁹⁹ each

Baby Hand Fed
Birds at Special
Prices...

- QUAKERS
- LOVE BIRDS
- COCKATIELS

42951 W. Seven Mile (inside Highland Lakes Shopping Center) • Northville

Hours: M-F 10-8; Sat. 10-6; Sun. 11-4

348-8844

this sale ends Feb. 10

MID-WINTER BARGAINS FOR THE HOME

LUMBER

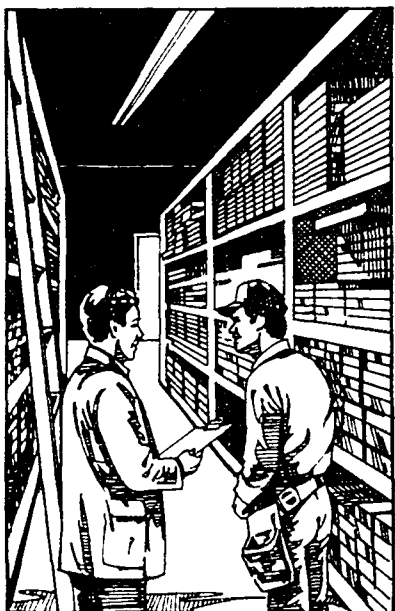

INSTALLING CEILING TILE

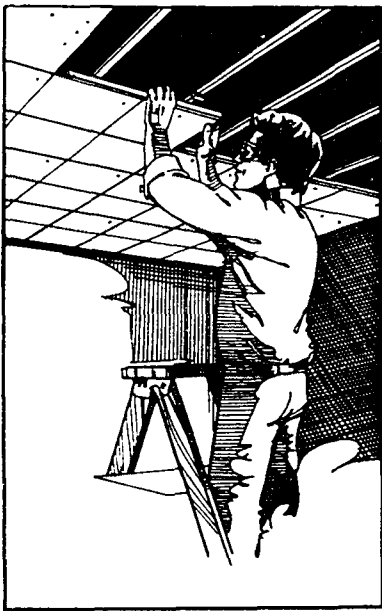

Paint and Paneling SALE

PAINT



PANELING



Home Of Good Old Fashioned Service

**SOUTH LYON LUMBER
&
FARM CENTER, INC.**

415 E. LAKE ST. (10 MILE)
SOUTH LYON, MI 48178
437-1751

ACE
Hardware

• Plumbing • Heating



• Water Softeners
• Pumps • Electrical

AMETEK RUST & DIRT FILTER

- Great For Sand & Silt
- Fits most types of filters

\$1.99 each
Or \$3.98 pair

w coupon Exp 2-14-90

IRON OUT

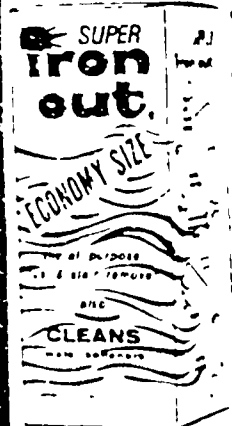

- Cleans Rust Stains
- Cleans Water Softeners

18 oz. **\$2.99**
5 lb. **\$9.99**



51 B

W CO. 207
Exp 2-14-90

18 OZ

WATER SOFTENER SALE

by Purity Water Systems LTD.

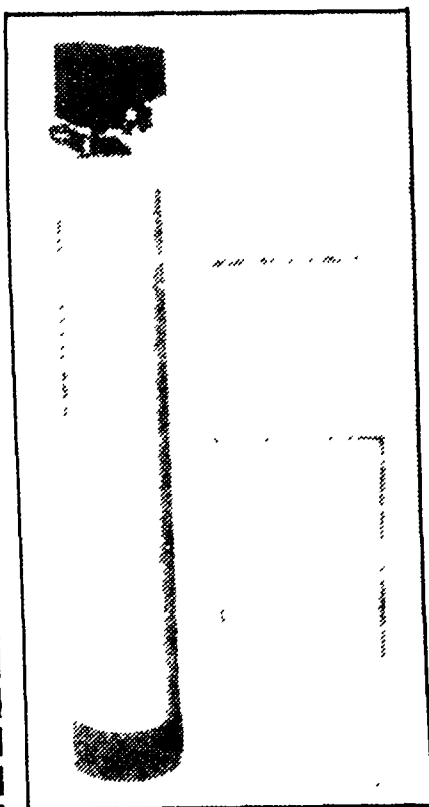

with coupon-Expires 2-14-90

Autotrol Noryl Control

- Completely Automatic
- 10 Years Limited Warranty
- Complete with Salt Tank & Iron Turbulator
- 30,000 Grain Unit

ON SALE **\$359⁰⁰**

SIZED FOR UP TO 5
FAMILY MEMBERS

40,000 Grain-\$399.00
For 6 or more people

FLECKENSTIEN Brass Control

- Brass "metered" Control Valve
- Saves up to 50% on salt & water
- Complete with salt tank & iron turbulator
- 10 year Limited Warranty
- 30,000 grain

ON SALE **\$559⁰⁰**

Sized for up to
5 family members

40,000 Grain-\$599⁰⁰
For 6 or more people

with coupon-Expires 2-14-90



★ Plumbing ★ Heating ★ Pumps ★ Water Conditioning ★ Electrical

Open 7 days

887-3741 1135 S. Milford Rd.

(Across from Stach's Restaurant)

NEW WINTER

HOURS: M-F 8am-6pm; Sat 8am-6pm; Sun 9:30-4pm

Milford Rd.

M-59

5 Star Supply



**CELEBRATING OUR
10th YEAR ANNIVERSARY
OF SERVING NORTHVILLE/NOVI**

If You Depend On Your Car
DEPEND ON US

**THE BEST KEPT
SECRET IN TOWN...
DISCOVER THE QUALITY
YOUR NEIGHBORS HAVE
FOUND FOR YEARS**

Emission Testing Station



SPECIAL

A.E.T. only \$8.00

IF PERFORMED ALONG WITH ANY OTHER SERVICE,
TEST RESULTS GOOD FOR 6 MOS.
Expires 2-28-90

We Offer Complete Testing, Diagnosis, and Emission
System Repair
WHILE-U-WAIT 7 AM-7 PM

• WE HONOR MOST EXTENDED WARRANTY POLICIES •



349-5115

REGULAR REPAIR HOURS:
Daily Mon-Sat 7 AM-5 PM
Minor Repairs til 7 p.m. Mon-Fri.

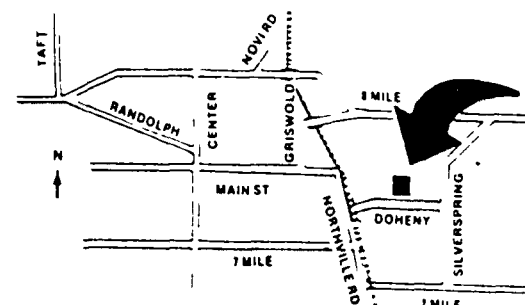

ROAD SERVICE

**CHUCK-HOLE
SPECIAL**

**PRECISION WHEEL
ALIGNMENT**

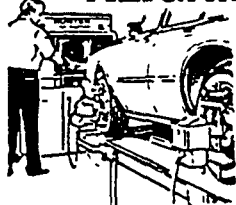

**2 Wheel Alignment
\$29.40** Most Cars
Reg. \$39.90

With Coupon Expires 2-28-90

4 Wheel
Alignment
& Additional
Services Available
Call for Estimate

**FULL SERVICE
OIL CHANGE**

WE TAKE
THE TIME
TO DO IT
RIGHT

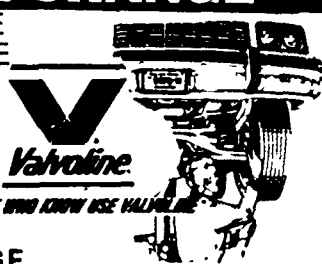

**OIL &
CHANGE
FILTER, LUBE** - Limit 5 Quarts Oil
\$16.95 OUR BEST 10W30 Plus
12 Point Safety Check
Most Cars

With Coupon Expires 2-28-90

**INTERSTATE
BATTERIES**

**MAINTENANCE
FREE BATTERY**

42 Mo. Warranty

- Dual alloy construction
- Pure glass separators
- Center lug radial grid
- Safety vent caps

"Judged the Best Battery by a
leading consumer magazine"

\$39.95 24 24F **\$49.95** 70, 74, 56, 26, 58

WITH TRADE-IN
With Coupon Expires 2-15-90

REYNOLDS

TIRES OF EXCELLENCE
HIGH QUALITY AT AN AFFORDABLE PRICE

**GOOD
STEEL RADIAL**



Radial RTX SUPER SALE!

- Steel belted for strength • Radial polyester cord body
- Aggressive ribbed tread • All-season capability • M&S Rated

SIZE	PRICE	SIZE	PRICE
P155/80R13	27.88	P205/75R14	36.88
P165/80R13	29.88	P205/75R15	37.88
P185/80R13	31.88	P215/75R15	38.88
P185/75R14	32.88	P225/75R15	41.88
P195/75R14	33.88	P235/75R15	42.88

BETTER Starting At
STEEL RADIAL \$39.88
P155/80R13
45,000
EST Mileage

Radial X/T

BEST Starting At
STEEL RADIAL \$49.88
P155 80R13
60,000
EST Mileage

VIP PLUS

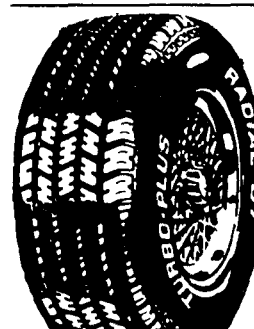

**REYNOLDS
TURBO-PLUS**
• Speed rated to 110 m.p.h.
• Superior handling, ride,
quietness, traction &
appearance
• Reversible letter styling
• M&S designed

**ALL
WEATHER
TRACTION
PERFORMANCE
RADIAL**

SIZE	PRICE
P175/70SR13	40.98
P185/70SR13	55.98
P195/70SR13	57.98
P195/70SR14	62.98
P205/70SR14	63.98
P215/60SR14	66.98
P215/65SR15	73.98
P225/70SR14	69.98
P225/70SR15	72.98
P235/60SR15	70.98

**EXPERT
ENGINE TUNE-UP**

- Spark Plugs
- Road Test
- Electron Scoping
- Set Adjustments
- Clean Battery Cables



\$49.90 Most Cars
6 Mo./6000 Warranty

Parts & Labor-4 Cylinder, 600 Cylinder Slightly Higher
With Coupon Expires 2-28-90

**FRONT DISC
BRAKE SPECIAL**

- NEW DISC PADS
- BLEED HYDRAULIC SYSTEM
- REPACK WHEEL BEARINGS
- REPLACE GREASE SEALS
- MACHINE ROTORS
- ROAD TEST

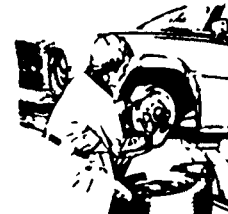

\$69.90 Most Cars
Metallic Pads Extra
Lifetime Disc Pad Warranty

Bendix Lifetime Disc Pad
With Coupon Expires 2-28-90

**TIRE
SAVINGS SPECIAL**



**ROTATE &
COMPUTER
SPEED
BALANCE
FOUR TIRES**

\$19.89 Reg. \$28.80

With Coupon Expires 2-28-90

DAVIS AUTO CARE

TIRE CENTER

**YOUR COMPLETE AUTO SERVICE CENTER
807 DOHENY DR. — NORTHVILLE**



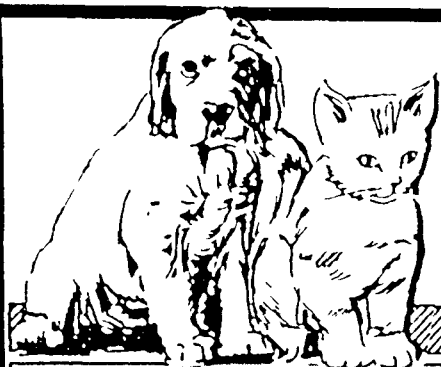

NOW OPEN! L & L PETS

26119 Novi Rd. • Novi

348-0978

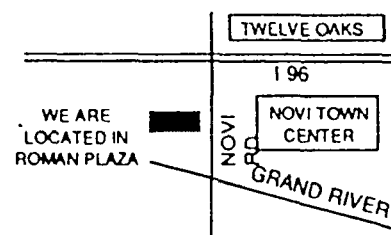

NOVI'S NEW PLACE FOR PETS!

Featuring:
A Wide Variety of Pets,
Pet Foods & Accessories
WE NOW HAVE FISH!

WIN A FREE \$50⁰⁰ GIFT CERTIFICATE

NAME _____
ADDRESS _____
CITY _____ PHONE _____

BRING IN THIS AD BY MARCH 25 - 1 ENTRY PER HOUSEHOLD - DETAILS IN STORE

DOG FOOD

\$1⁰⁰ OFF 15-20 LB

\$2⁰⁰ OFF 40-50 LB

WE CARRY Wayne, Gench & Field, Science Diet, Iams, Nutro Max.

WITH COUPON • EXPIRES 3-25-90

20% OFF

**ALL
DOG & CAT
BEDS**

WITH COUPON • EXPIRES 3-25-90

Join Us For Breakfast, Lunch or Dinner

New Hours:

Open 7 am until 9 pm Mon-Fri

8 am until 9 pm Sat.

Daily Specials

BON-A-ROSE

Italian



American

RESTAURANT

56808 Grand River
New Hudson

4 houses east of Milford Rd.
on the north side

(313) 437-8788

LOSE WEIGHT FAST

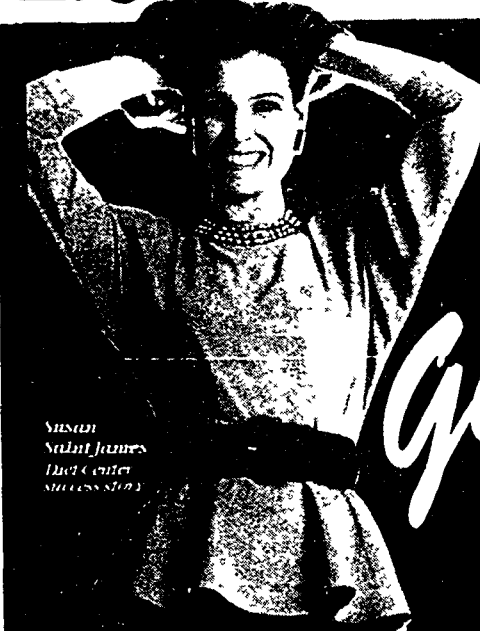

Susan Nault-James
Diet Center success story

**10 POUNDS
IN 2 WEEKS**

Guaranteed!

**OR CONTINUE
FREE
UNTIL YOU DO!**

Learn how to
keep it OFF!

LOST 25 POUNDS

and has kept it
off for over
3 years!

Brenda
Beardall



LOST 60 POUNDS

and has kept it
off for over
3 years!

Patricia K
Johnson



LOST 220 POUNDS

and has kept it off for
over 2 years!

Harold
Stroom



**DIET CENTER
COUNT
DOWN
SPECIAL**

\$69

Limited Time
Only

Offer good for new clients only with a minimum of 20 pounds to
lose according to Diet Center Ideal Weight Charts. Other restric-
tions may apply. Not good in conjunction with any other promo-
tion offer.

- **EAT REAL FOOD**
You won't be hungry . . . No liquid
diets or tasteless boxed food here!
- **FITS YOUR LIFESTYLE**
Travel, dine out, go to parties and
still lose weight!
- **THE SUPPORT YOU NEED**
A personal counselor there when
you need her, every day if you like.
- **LEARN TO STAY SLIM**
The Diet Center Program is a
lifestyle that will keep you slim
forever.

OFFER AVAILABLE AT PARTICIPATING DIET CENTERS

Diet Center®

The weight-loss professionals.®

© 1990 Diet Center, Inc

BRIGHTON.....227-2702
HARTLAND.....632-6006
PLYMOUTH.....453-3080
GROSSE POINTE.....882-5885
ROYAL OAK.....435-8746
TROY.....643-6980
SOUTHFIELD.....569-2669



Complete
EYE EXAM
\$28⁰⁰

Includes Glaucoma test
(regular \$38.00)
Must present coupon at time of exam. Prior
exams excluded. Expires 2/28/90.

**EYEGLOSS
TRADE-IN**

Your old glasses are worth

\$20⁰⁰

When you trade them on a new pair. * Glasses will
be donated to the Lion's Club. With coupon. Prior
orders excluded. Exp. 2/28/90.

FULL SERVICE OPTICAL

- Over 900 Frames
- Lab on Premises
- Contact Lenses
- No-Line Bifocals
- No extra charge for oversize, rimless,
high Rx
- Most insurances accepted
- Over 200 GM Covered Frames

Eye Exams
by Appt.
OR
We'll fill
your
Prescription



**EYECARE
CONNECTION**

2942 E. Highland Rd.
In Highland Corners at Duck Lk.
887-4175

Hours

M, W, F
9:30-6 pm
T & Th
9:30-7 pm
Sat
9:30-2 pm

幸運 **FORTUNA INN** 酒家

CHINESE - AMERICAN RESTAURANT
Good Quality Food is our Business

Happy Valentine's Day

Feb. 14, 1990



Feb. 14, 1990

Valentine's Day Buffet

4:00 p.m. - 9:00 p.m.

All-U-Can-Eat - Over 10 items

\$8⁷⁵

per person

\$3⁵⁰

under 10

437-4700

22281 Pontiac Trail
Brookdale Square
Between 8 & 9 Mile
South Lyon



Hours:
Sun. 11 am - 9 pm
Mon-Thurs. 11 am - 10 pm
Fri & Sat. 11 am - 11 pm

Winter
Celebration

108 E. MAIN

GENITTIS

gift shop & restaurant
NORTHVILLE

Winter
Celebration

(313) 349-0522

Friday Night Special

**4 DINNERS FOR
THE PRICE OF 2**

-with coupon-

Thats right! Bring your friends and
enjoy our Famous Seven Course
Italian Dinner served family style.

**THATS AN OFFER YOU
CAN'T REFUSE**

and we only have 4 rules

- #1 You must make your reservations by Feb. 20, 1990
- #2 Offer good Friday nights only thru April 6th
- #3 One coupon per reservation
- #4 HAVE FUN!

What Else Are We Up To?

We're glad you asked

-Serving Soup-n-Sandwich Lunches daily
11 am-2 pm

-Winter Craft Classes

Feb 3, 10, 24 March 3, 24 April 7

-We Do Banquets

Bowling Banquets our specialty

-Senior Tours • special packages for a fun filled
day

-Christmas Year Round in our gift shop

Call or Come In Today!

TROLLEY RENTAL

Make That Special Event Even More
Spectacular

Call for Info (313) 349-0522 Or Fax (313) 349-4641



GARY SHELTON WINDOW INSTALLATION

"Serving the North Oakland Area Since 1971."

WE SPECIALIZE IN HIGH QUALITY INSTALLATION
OF REPLACEMENT WINDOWS AND PATIO DOORS MANUFACTURED BY
GREAT LAKES WINDOW, INC.



NOBODY DOES IT
BETTER



Will Your New Windows Have:

1. Fusion welded corners on the sashes?
2. Urethane foam filled frames, R13?
3. Lifetime transferable warranty backed by a billion dollar corporation?
4. Double sealed glass with thermo brake?
5. Test results that show 0.00 air infiltration?
6. Fusion welded main frames on sliders and casements?

FREE ESTIMATES

685-3713

311 HURON - MILFORD

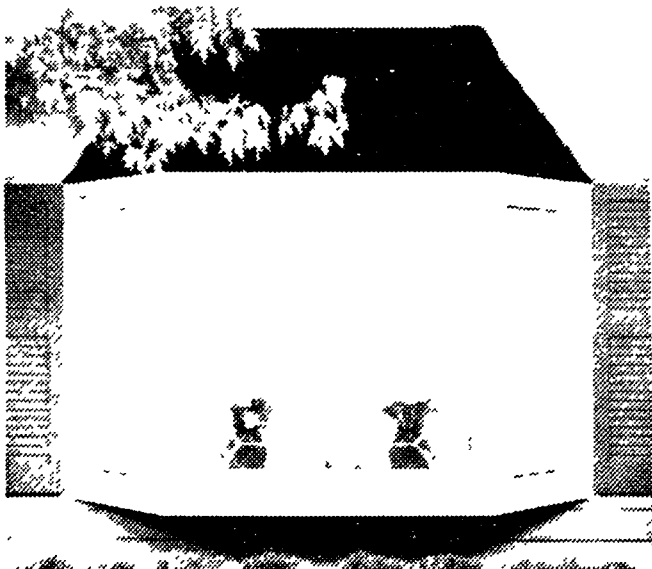

They will if you call Gary Shelton Window Installation!!

WE HANDLE THE COMPLETE JOB • NO SUBCONTRACTORS



Your partner in printing.

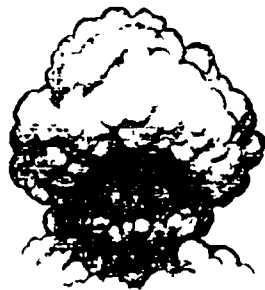

American Speedy Printing of Novi
Blows Away 1990 with these Savings!



**2 for 1
PRINTING**

Now when you order any in-house printing service from American Speedy, up to 500 pieces, we'll give you an equal amount FREE! Pay for 50, get 100 pay for 500 get 1000! You must present this coupon to receive offer

20% OFF
Carbonless Forms

RESUME SPECIAL

- 50 Copies
- 50 Blank Envelopes
- Typesetting Included

\$35.00

♥ VALENTINE ♥ FLYER SPECIAL

60# Red
500 \$29.95
1000 \$49.95

P.M.S. MIXED INK COLOR

\$10.00

Choose from 1000's of colors.
\$25.00 Value

500 Raised Brite White
Business Cards

\$19.90

One Standard Ink Color

500
STANDARD
ENVELOPES

\$25.00

\$35.00 Value

FAX it Here

\$1.00 1st. pg.
75¢ each add'l.
New Prices!

FREE COLOR INK

Mon Red
Tues Blue
Wed Green
Thurs Burgundy
Fri Brown
Everyday Black

5¢ Photocopies
Every Monday

American Speedy Printing • Novi Town Center • Corner of Grand River and Novi Rd • Phone (313) 348-8485 FAX (313) 348-3918
Hours • Monday - Friday 8:30 am - 6:00 pm • Saturday 9:00 am - 1:00 pm • Sunday - Closed

We Aren't the Best Deal, We're the Only Deal !!

All offers in this ad
expire 3-15-90.

Custom Drapery Sale!

Now thru 2-26-90

25% OFF

SPECTACULAR SAVINGS

DRAPERIES
TOP TREATMENTS
BEDSPREADS
SOFT SHADES
FASHION ACCESSORIES

It's Like Money in the Bank!

Helps reduce wasteful heat loss!

Custom
by
Carole

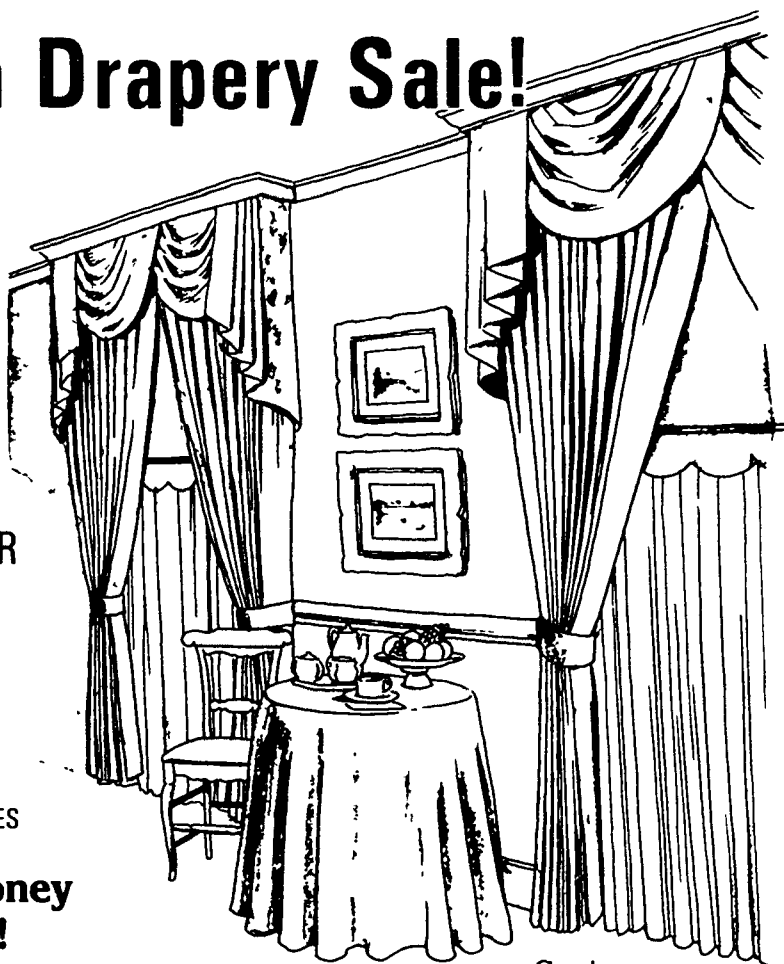

NEW!

BEAUTIFUL, WARM BED-QUILTS from the makers of **Window Quilt**[®]

INSULATING SHADES

Attractive, quilted BED-QUILTS make a striking addition to any bedroom.

Quality Vermont craftsmanship goes into each one.

- QUEEN - FULL - TWIN sizes
- CHOICE OF QUILT PATTERN
- FULL COLOR SELECTION
- MACHINE WASH & DRYABLE

Designed to compliment your Window Quilt or LePli shades and Highlighters top treatments for a complete fashion look.

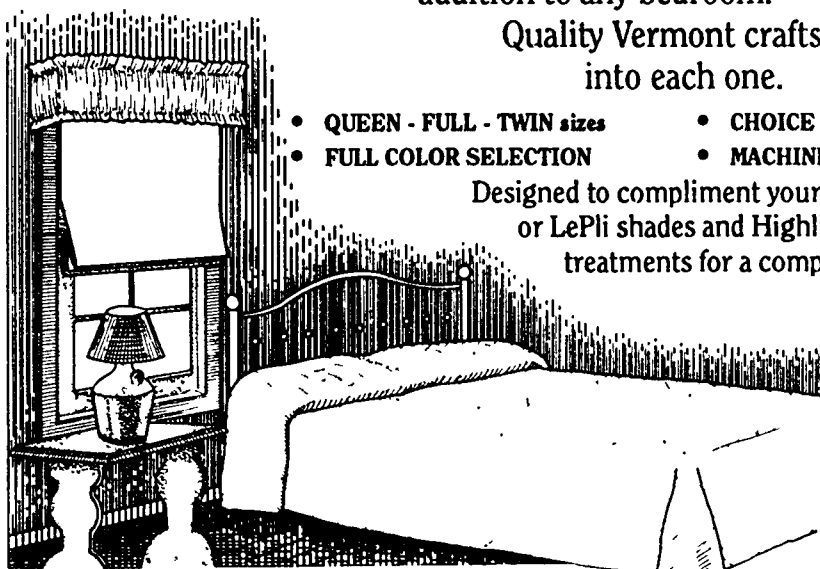

Special Introductory Offer

10% off
our low prices

	Reg Price	SALE PRICE	
Queen: 102"x118"	\$100	\$90	Now
Full: 96"x110"	\$90	\$81	Thru
Twin: 81"x110"	\$80	\$72	2-26-90

Save a bundle on the best insulating shade in the world.

Window Quilt[®]

INSULATING SHADES

- Custom designed for all kinds of glass enclosures
- Sunrooms
 - Skylights
 - Bay Windows
 - Sliding Glass Doors

Save this year and every year with the remarkable insulating qualities of Window Quilt.

Sale Now in Progress

30% OFF
Thru 2-26-90



SOLARIUS
Shade Systems

The Interior Place

242 SUMMIT ST.
IN ALLEN'S CENTER

Hours: M-T-W-F 9:30 to 6
Th 'til 8 pm • Sat 10 to 5
Ample Free Parking

MILFORD
684-2788

Announcing the GRAND OPENING



SPECIALIZING IN:
SQUARE DEEP DISH PIZZA
PASTA, SANDWICHES,
BURGERS & RIBS
ANTIPASTO & GREEK SALADS

Bring The Family
Great Food At The Right
Price With A Fun
Atmosphere.

AND FOR THE SPORTS FAN
BIG SCREEN TV's with PASS!
(DRINK SPECIALS WITH EVERY EVENT)

HAPPY HOUR SPECIALS

Mon. - Fri. 3:30pm - 6:30pm

AND "AFTER HOURS SPECIAL"

Mon. - Sat. 10pm - CLOSE

\$1⁰⁰ DRAFTS \$1⁰⁰ MIXED DRINKS
\$1⁰⁰ HOUSE WINES

M-TH 11 am-Midnight FRI/SAT 11 am-2 am SUN 2 pm-11 pm

42100 GRAND RIVER • NOVI

349-9110

Betw. Novi Rd. &
Meadowbrook

BUSINESS LUNCH SPECIAL

SMALL PIZZA
SMALL ANTIPASTO
TWO SOFT DRINKS

\$9⁹⁵

good Mon-Fri 11:30am - 2pm
w/coupon Expires 2-28-90

\$2⁰⁰ OFF

LARGE PIZZA

DINE IN OR CARRY OUT

w/coupon Expires 2-28-90

\$3⁰⁰ OFF

MIDNIGHT SPECIAL FRI./SAT. 11:30pm - 2am

LARGE PIZZA

DINE IN OR CARRY OUT

w/coupon Expires 2-28-90



Today's Treasures...
Tomorrow Heirlooms

MYSTIC VALLEY TRADERS

Mystic Valley Traders coverlets, spreads, throws, pillows and rugs can be elegant, cozy or romantic. When combined with their beautifully designed and color coordinated dust ruffles, pillows and shams, they produce an ensemble of distinctive elegance.

Mystic Valley combines excitement of exquisite color and pattern with the highest quality of craftsmanship.

20% off all Mystic Valley Traders custom bedding & throws thru Feb.

Many other items reduced storewide



111 N. CENTER

NORTHVILLE

349-0199

SAVINGS ON CENTER STREET • NORTHVILLE • SAVINGS ON CENTER STREET • NORTHVILLE • SAVINGS ON



New Spring
Merchandise
Arriving Daily



The best things in Life
are on
SALE!

Up to 50% Off!
Women's &
Children's Apparel

From now to the
end of February

Hours, 10 - 5
348-9730

109 N. Center, Northville, Michigan 48167

LA BELLE PROVENCE



European Antiques, Reproductions & Accessories

*Our Shop is brimming with
European Antiques & Reproductions*

*Armoires
Farm Tables*

*Hutches
Chairs*

*Please Help Us Make Room For Our
Next Shipment From Europe*

ALL FURNITURE 10%-30% OFF

Free Delivery

We also carry many unique co-ordinating accessories

- *Pierre Deux-Country French Fabrics, Wallpaper and Boutique Items Including
-handbags, desk accessories and table linens*
- *Quimper Faience Pottery*

Sale thru Feb. 17, 1990

119 N. Center St.

Downtown Northville

347-4333

Hours: Tues-Sat 10-5 Thurs til 8 or by appointment (closed Sun. & Mon.)

SAVINGS ON CENTER STREET • NORTHVILLE • SAVINGS ON CENTER STREET • NORTHVILLE • SAVINGS ON

REMEMBRANCE

A Victorian DOLL SHOPPE

Original Porcelain & Vinyl Dolls
World Famous Artist Collectibles



"Martina"
by Rotraut Schrott

For The Childs Heart For The Collectors Eye

FEATURING WORLD REKNOWN ARTISTS:

YOLANDA BELLO
VLASTA
ANNETTE HIMSTEDT
HILDEGARD GUNZEL
JULIE GOOD-KRUGER
CINDY McCLURE

ROTRAUT SCHROTT
LEE MIDDLETON
SUSAN WAKEEM
SABINE ESCH
SONJA HARTMAN

**WE'RE MAKING ROOM FOR THE
NEW DOLLS AND COLLECTIBLES THAT
WILL DEBUT THIS MONTH
STOREWIDE SALE
10% - 40% OFF**

Doll Carriages
Carousel Horses
Plush Animals
Collector Plates

Children's
Furniture
Rag Dolls

*"Doll collecting is second only to stamp collecting in
the world" - Lee Middleton*

Lay-Aways Available

117 N. Center St.

Downtown Northville

347-4810

Hours: Mon-Wed 10-5 Thurs & Fri 10-6 Sat 10-5 or by appointment



Your Dollar Talks Louder SALE

Now, your dollar is talking louder than ever at McDonald Ford with fantastic savings on hundreds of 1990 cars, trucks and Vans.

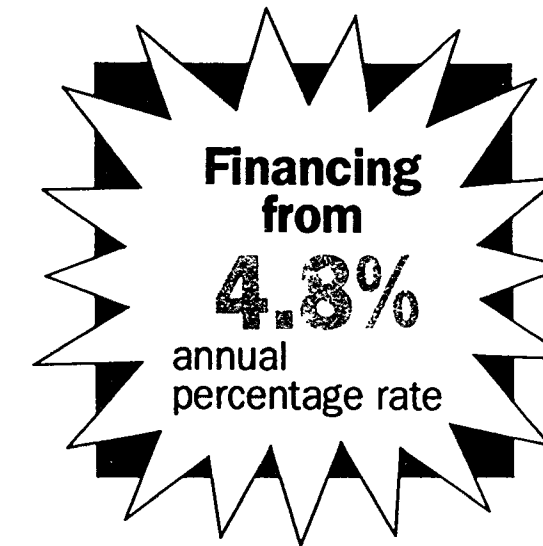

**PLUS
HUNDREDS
MORE
AT SIMILAR
SAVINGS**

1990 ESCORT LX
Automatic
Stk. #01069
Was \$10,099
Discount 1600
Rebate 1000
NOW \$7,499*

1990 MUSTANG LX
Hatchback, Automatic
Stk. #01386
Was \$12,098
Discount 2099
Rebate 1000
NOW \$8,999*

1990 T-BIRD
Full Power, Air Cond.
Stk. #01104
Was \$18,128
Discount 3429
Rebate 1000
NOW \$13,699*

1990 PROBE LX
6 cyl., Automatic
Stk. #01126
Was \$15,225
Discount 2026
Rebate 1000
NOW \$12,199*

1990 TEMPO GL
4 Door, Air Cond.
Stk. #01027
Was \$11,727
Discount 2228
Rebate 1000
NOW \$8,499*

1990 FORD
Crew Cab
Stk. #T01401
Was \$22,810
Discount 3911
NOW \$18,899*

1990 F150
8 Ft. Box
Stk. #T01369
Was \$13,063
Discount 2764
NOW \$10,299*

1990 AEROSTAR
7 Passenger, Air, Auto.
Stk. #T01391
Was \$17,620
Discount 2821
Rebate 1000
NOW \$13,799*

1990 RANGER XLT
Automatic
Stk. #T01597
Was \$12,225
Discount 2526
Rebate 1000
NOW \$8,699*

1990 CROWN VICTORIA
Stk. #01319
Was \$18,362
Discount 2613
Rebate 750
NOW \$14,999*

<p>SAVE MORE ON THESE DEMO'S</p>	<p>1990 TAURUS LX STATION WAGON Was \$21,493 Discount 3594 Rebate 1000 NOW \$16,899* Stk. #01278</p>	<p>1990 T-BIRD LX Was \$19,861 Discount 3262 Rebate 1000 NOW \$15,599* Stk. #01022</p>	<p>SAVE EVEN MORE ON THESE 1989's</p>	<p>PROBE GT Was \$16,181 Discount 2432 Rebate 1000 NOW \$12,749* Stk. #9662</p>	<p>T-BIRD SUPER COUPE Was \$23,263 Discount 4514 Rebate 1000 NOW \$17,749* Stk. #91883</p>	<p>FESTIVA L (Plus) Auto., Air Cond. Was \$8408 Discount 1109 Rebate 1000 NOW \$6299* Stk. #91360</p>	<p>F SUPER DUTY Was \$15,235 Discount 2632 NOW \$12,603* Stk. #T9142</p>
---	---	---	--	--	---	--	---

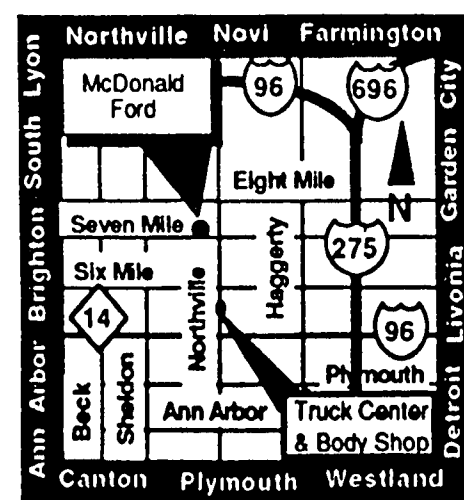

McDONALD FORD

Conveniently Located
550 W. Seven Mile • Northville
between Northville Rd. & Sheldon Rd. one block east of Northville Downs

349-1400 FORD INCENTIVES EXPIRES FEB. 5, 1990

*plus tax title, license, destination and assignment of rebate to McDonald Ford

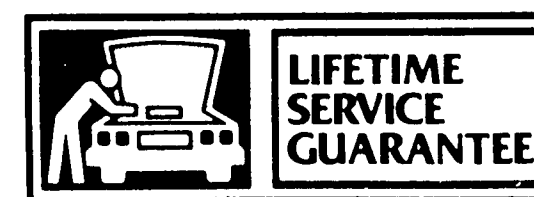

LOOK
Complete Radiator Service
at
Knight's Radiator Service
 We have most Heaters & Radiators in Stock

Heater Cores As low as \$29⁹⁵	Radiator Cores As low as \$59⁹⁵
New Gas Tank As low as \$139⁹⁵ Most Tanks	Gas Tank Recoat As low as \$99⁹⁵

- Electric fan
- Heater fan
- Clutch fan

- Thermostat
- Air Conditioning Parts
- Air Conditioning Condenser

10094 Colonial Industrial Drive
South Lyon
 Located in Colonial Industrial Park
 Hours: Mon-Fri 8:30-5:30
(313) 437-7675

First Love

You'll be crazy about the smooth and creamy taste of Colombo frozen yogurt.

FROZEN YOGURT

MOVIE GOER SPECIALS:			
ONE \$5.50 GENERAL CINEMA MOVIE TICKET PLUS:			
<small>(Prices good thru 7-1-90)</small>			
1	REGULAR YOGURT	ONLY \$5²⁵	SAVE \$1³⁴
1	ICE CREAM	ONLY \$5²⁵	SAVE \$1²¹
1	LARGE BEVERAGE	ONLY \$5²⁵	SAVE \$1²⁴
1	SLICE OF CHEESECAKE	ONLY \$6⁰⁰	SAVE \$1²⁵
1	FRANK	ONLY \$5⁷⁵	SAVE \$1⁰⁹
1	JUMBO CHEESEBURGER	ONLY \$6²⁵	SAVE \$1²⁴

— FROSTY'S —
ICE CREAM & YOGURT

Located in the Novi Town Center
 Adjacent to the Novi Cinema 8
 Phone: 344-0090

Decorating and More

107 N. CENTER ST.
 DOWNTOWN NORTHVILLE 348-3520

STOREWIDE SAVINGS

15% OFF

excluding Antiques and our already deep discounted wallpaper

- Country Curtains
- Country Accessories
- Paints & Stains
- Bears
- Small Furniture

and More

And as always
Prompt, Courteous Service

Hundreds of Wallpaper Books
 all with
20-28% off

The Kitchen Witch

107 N. Center
 Lower Level
 Northville 348-0488

We're Cooking Up Savings

15% off

Storewide Savings

For the new cook...
 For the gourmet chef
 It's all here

Cookware, Appliances, Baking needs, Cutlery,
 Teapots, Cookbooks, Portmeirion English
 Earthenware, Misc. gadgets, Gourmet Foods,
 Pottery, Copper, Aprons & More

Bridal Registry

"a perfect start"

* excluding items already on sale

See our special
SALE TABLE

50% off

selected items

-Cookbook Lending Library

"check it out"

HEARTH 'N HOME SALE

WINDOW TREATMENTS

60% off

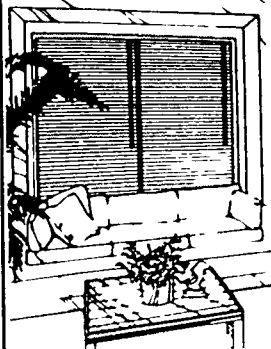

Kirsch
Mini-blinds

50% off

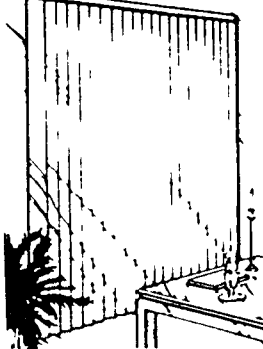

Kirsch
Vertical Blinds

45% off



Kirsch
Pleated Shades

Make Wonderful Windows...

You & *Kirsch*

Serra Interiors

116 N. Lafayette • South Lyon • Hours: M-T-W-F 9-6; Thurs. 9-7; Sat. 10-5

437-2838 or 437-5650

PICTURES PLUS GALLERY

117 E. Main • Northville

"Pictures Are Our Business"

Your **FAMILY CREST**

Hand Painted - Heirloom Quality

Just **\$99**

15% SAVINGS

On Framed Pictures & Prints

3 Days Only Feb. 1, 2 & 3

- Custom Framing & Matting
- Ready Made Frames
- Mounting
- Large selection of prints

Distinctive Stylings Interior Visions

Custom Draperies, Curtains, Shades,
Blinds and Accessories



We invite you to visit our showroom to see our fabulous selections of decorating products. Or call **(313) 437-8335** for an in-your-home consultation with a talented member of our decorating staff.



Everything for your
windows, wall or floors!

**22265 Pontiac Trail
South Lyon, MI 48178
In Brookdale Square**



SHOP
AT
HOME



Decorating Centre

Hours: Mon-Sat 10 am-7 pm
Sun 12-4 pm after hours by appt.

NOTHING
CAN SAY, "I Love You"

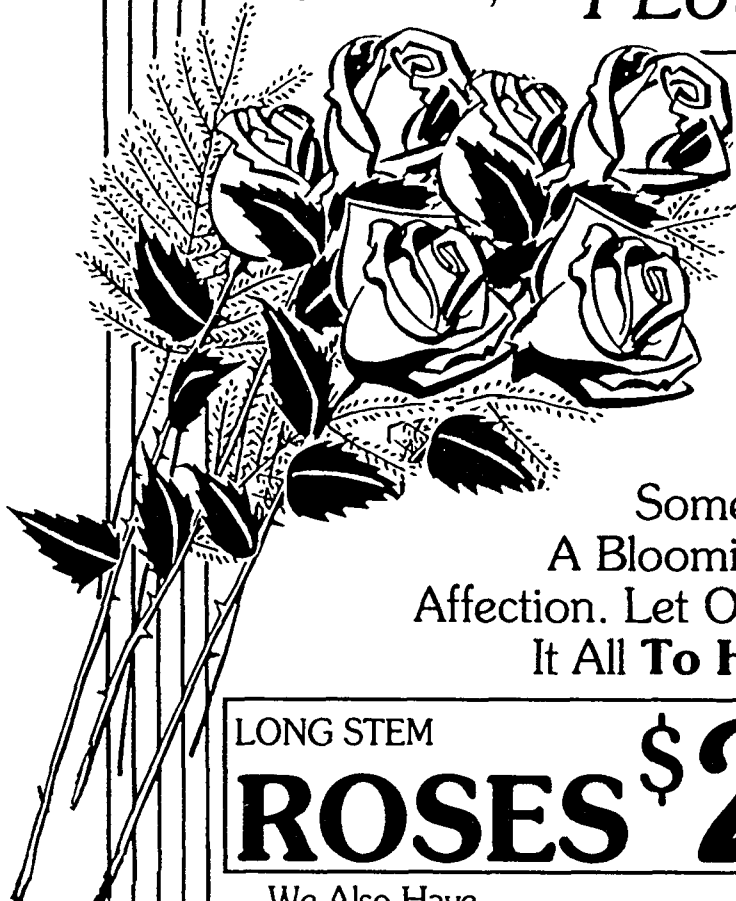

Like Fresh,
Beautiful
Flowers...

VALENTINES
DAY

Is The Perfect
Time To Give
Someone You Love
A Blooming Bouquet Of
Affection. Let Our Flowers Say
It All To Her - Or Him!

LONG STEM

ROSES \$29⁹⁵

dozen
cash & carry

We Also Have...
FANCY
CARNATION \$9⁹⁵
BOUQUETS

doz.
cash & carry

STOP IN AND SEE
OUR BEAUTIFUL
BLOOMING PLANT
SELECTION!

BRAINER'S GREENHOUSE

51701 GRAND RIVER

Just 1½ MI. West of Wixom Rd.

349-9070

SOLID OAK

15
YEAR
WARRANTY

A Lifetime Of Dining . . .

with this handsome pedestal table and
matching bow back chairs. It comes
with a "15 year" warranty and is
protected with RESISTOVAR® II, a
finish BUILT FOR LIFE®. The
highest quality in Solid Oak Dining.
a MARK RIVER collection by

Includes
TABLE and 4 CHAIRS

\$999

RESISTOVAR® II by LIT
Coatings, Inc.

The finish on your Solid Oak
Treasures will stand up to

• Wood Alcohol • Citric Acid
• Hot Polish Remover • Ink
• Acetone • Lacquer Thinner
and Much More!

Country Charm And
Convenience

Backed by a "15 year"
warranty and protected
with RESISTOVAR® II a
finish BUILT FOR LIFE®.
The highest quality in
Solid Oak Dining is
enhanced by the design of
this spacious double
pedestal table with four
self-storing leaves which
extends to 114 inches -
ample seating for twelve.

Includes
TABLE and 6 CHAIRS

Reg.
\$2299 **\$1999**



32104 PLYMOUTH ROAD
(Between Merriman & Farmington)

LIVONIA • 421-6070

HOURS: 10-9 Daily 12-5 Sunday

124 N. LAFAYETTE
SOUTH LYON • 437-1590

Tenpenny's
**CHERRY
FURNITURE**

Culligan®

Where our only competition is your WATER!

RENT-A- Culligan,
WATER CONDITIONER
\$3.50 a month
90 DAY TRIAL OFFER
Plus Installation
With This Coupon
Offer Expires March 31, 1990

CALL TODAY FOR A

FREE
WATER ANALYSIS



OWN-A- Culligan,
WATER CONDITIONER
up to **\$50.00** off
ALL UNITS

With this coupon toward the purchase
of a new Culligan Conditioner.
Offer Expires March 31, 1990

• Rentals

• Sales

• Service

We Guarantee Satisfaction!

ANN ARBOR
(313) 662-5665

BRIGHTON
(313) 227-6169

SOUTH LYON
(313) 437-2053





BRUNSWICK COLORVISION AUTOMATIC
SCORING AT THE ALL NEW...

CLOVERLANES

28900 Schoolcraft • Livonia • Across from DRC
427-6410

YOUTH & BUMPER BOWL LEAGUES

Thurs., Jan. 25 4:15 P.M.
Fri., Jan. 26 ... 4:15 P.M.
Sat., Jan. 27 . 10:00 A.M.
Sat., Jan. 27 ... 1:00 P.M.

SENIOR BOWLING

Every Tues and Fri. at 1.00 P.M.

\$2

Includes:
• 3 games of bowling
• shoe rental
• 2 mystery games
• Coffee

No registration necessary; just stop
in and join us for all the fun!



"A COMPLETE ONE STOP LUMBER & BUILDING SUPPLY HOUSE"

COMPLETE LINE OF BUILDING MATERIALS

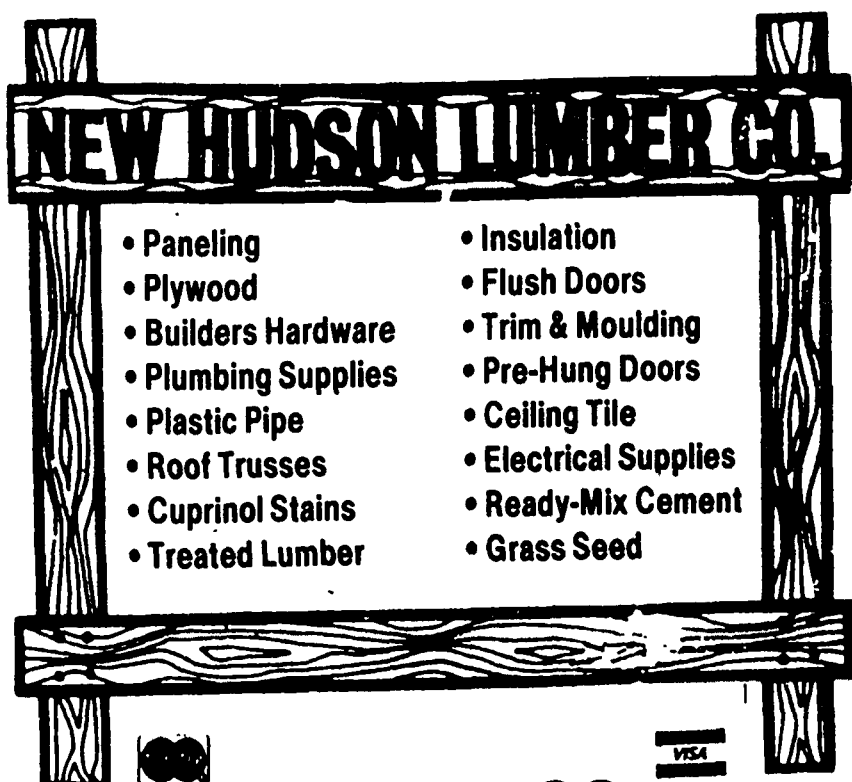

- Paneling
- Plywood
- Builders Hardware
- Plumbing Supplies
- Plastic Pipe
- Roof Trusses
- Cuprinol Stains
- Treated Lumber

- Insulation
- Flush Doors
- Trim & Moulding
- Pre-Hung Doors
- Ceiling Tile
- Electrical Supplies
- Ready-Mix Cement
- Grass Seed

437-1423

56601 Grand River
New Hudson

Hours: Mon-Fri 8-5; Sat 8-4

FREE DRINKING WATER

from the Pure Water Machine

**Bring your own
1 or 5 gal. container**

**Limit 5 gallons per
car or customer**

Supplies may be limited
Expires anytime Dean says

COUNTRY

WATER TREATMENT, INC.

13658 10 Mile Road
1 Mile West of Pontiac Trail
Hours: 9am-6pm Mon-Sat
(313) 437-9136

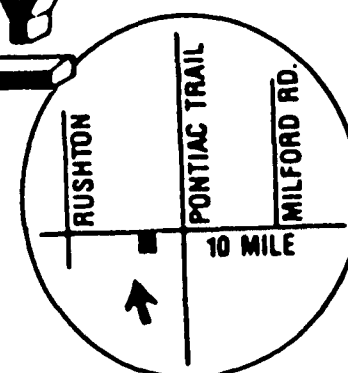

East/West Futons

"NATURAL BEDDING & LIFESTYLE FURNISHINGS"

What is a Futon?

EAST: A traditional Japanese style all cotton mattress made in Michigan.

WEST: Placed on wood slatted frames which convert from sofa to bed to chaise lounge

FEATURING:

- Futons • Covers & Pillows
- Frames • Lamps
- Screens • Pottery



Sofa By Day, Bed By Night

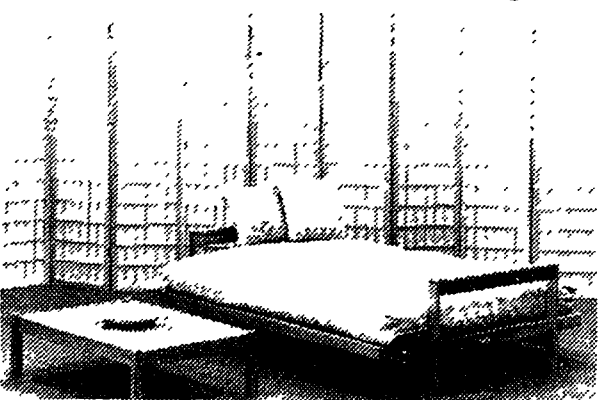

VALENTINE'S DAY SALE

WE LOVE OUR CUSTOMERS SO WE'RE GIVING YOU A GIFT!

10% OFF FUTONS
ONLY ON FEB. 14th

With This Ad

SPECIAL MARDI GRAS
SALE FEB. 17-28

349-5040

NOVI TOWN CENTER

NEAR MERVYN'S NEXT TO
CLOTHESIME

LEATHER

The Choice Of A Lifetime

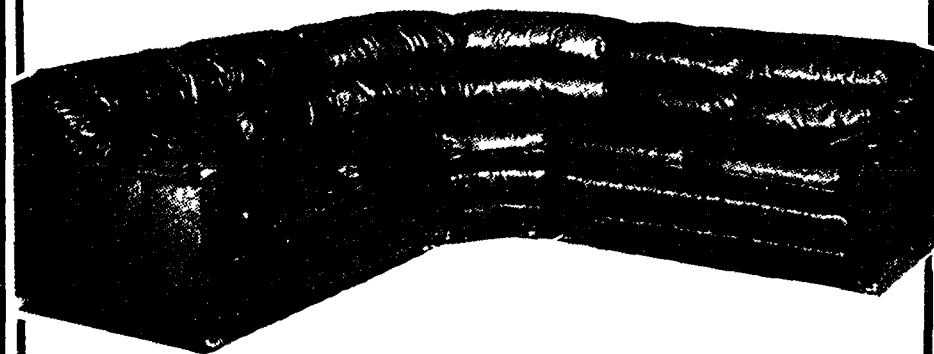

- Wearability
- Comfort
- Beauty
- Easy Care

Come in today and let us explain the facts of this lasting, luxury alternative

Sectionals, Sofas, Chairs, Recliners, Sleepers,
Executive Seating - Are Now At Relaxing Prices!

SAVE 30% OFF AND MORE

CHOOSE A VARIETY OF DECORATOR COLORS

Indulge yourself in the choice that will last a lifetime

Since 1933



Walker/Buzenberg
fine furniture

240 NORTH MAIN STREET • PLYMOUTH • 459-1300
(Two blocks N. of Downtown Plymouth)
Mon., Thurs., Fri. 10-9 • Tues., Wed., Sat. 10-6

Factory Direct Sale
Ends Soon

FREE Leather Facts
Handout

Jeans Unlimited

Phone **229-8290** In Brighton

SALE!

Hours:
M-F 10 to 6 PM
Sat 10 to 5 PM

ON ALL JEANS
10% to 50% off

Sale Ends 2-17-90

BROOKSIDE MALL (NEXT TO TACO BELL)



MID-WINTER SPECIALS!

AT COUNTRY SQUIRE
LIGHTING CLEARANCE!
THOUSANDS OF FIXTURES TO CHOOSE FROM

SAVE 50% Off

On All Lighting LIST PRICE
Fixtures In Stock
For All Rooms In Your House
Outdoor-Kitchen-Living Room
Bath-Rec Room-Bedroom
Some Fixtures Specially
Tagged for Savings of
70% Off
LIST PRICE



Browse thru one of Michigan's largest displays of Lighting Fixtures

HOME HEATING SYSTEMS?

WE HAVE THEM
ONE OF MICHIGAN'S
LARGEST SELECTIONS

- Wood Stoves
- Fireplace Inserts
- Furnace Add-Ons

**MID-SEASON
SALE PRICES**

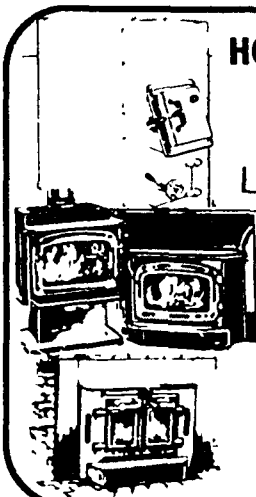

GAS FIRELOGS



Working Model On Display!

The Ultimate in
Gas Logs by
Flicker Flame



SIZES FOR MOST FIREPLACES

SPECIALLY PRICED

FIREPLACE GLASS DOOR ENCLOSURES

Excellent Selection
**SPECIAL
MID-WINTER
PRICES**

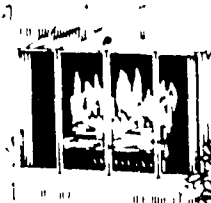

TOOL SETS & FIREPLACE ACCESSORIES

-Dozens of Sets on display-

**SPECIAL
MID-WINTER
PRICES**

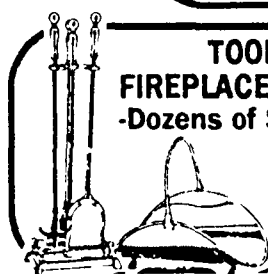

COUNTRY SQUIRE

Fireplace - Wall Decor - Patio

209 W. Grand River
Downtown Howell

517-546-7040

**FREE
PARKING
BEHIND
STORE**

New Location - BRIGHTON
110 E. Grand River

313-227-6006

Open Mon & Fri 9 to 9; Tues, Wed, Thurs, Sat 9 to 6 - OPEN SUNDAY 12 to 5



Comfort This Winter And Beyond.

A Bryant combination works year-round."

As you're getting ready to face winter temperatures, get your home ready with a new gas furnace/air conditioner combination. You can depend on it for all-season performance.

A high-efficiency Bryant gas furnace provides you with all the warmth you need. And next summer, the air conditioner will kick in to cool you when warmth is the last thing you want. Ask your Bryant Dealer which gas furnace/air conditioner combination is best for your home. Get the Bryant system that's built with The Right Stuff... To Last.



Model 398B

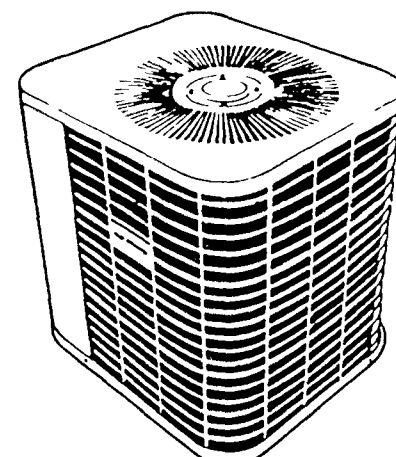

Model 594A

**OFFER GOOD
AT PARTICIPATING
BRYANT DEALERS
ONLY**

bryant
HEATING COOLING

FREE HUMIDIFIER

with purchase of this
Plus 90 Furnace
expires March 31, 1990

FALLERT HEATING & COOLING

10075 COLONIAL INDUSTRIAL DR. • SOUTH LYON MI 48178

437-4385

FINANCING AVAILABLE

SALES
SENIOR CITIZEN DISCOUNT

SERVICE
SHEET METAL FABRICATION

The FASHION SHOE CONNECTION

Mens, Womens and Children Shoes
A Commitment to Quality, Service & Fashion

Calico + Liz Claiborne + Naturalizer + Rockport
+ SPRIT + Evan-Picone + Sebago + H.H. Brown
+ Avia Spider Arc + Fila + Bossini (as seen advertised on MTV)
+ Florshiem Imperial & Royal Imperial + Johnston & Murphy + Stride Rite
= The FASHION SHOE CONNECTION

AVIA FOR ATHLETIC USE ONLY Presents Enter To Win
A SPRING BREAK CRUISE with The BOZ and MTV
Deadline to Register February 15, 1990

Now In Progress Winter Clearance
20% to 50% off For a limited time only on selected styles

AVAILABLE AT..

The FASHION SHOE CONNECTION

116 W. Main St. Downtown Brighton

(313) 227-1850

COUNT YOUR SAVINGS

at our

"SHEER MADNESS" Cross Stitch Sale

We're bursting at the seams and need to make room for new inventory

**Take Advantage of Fantastic Savings
on Everything in the Store**

**3 DAYS ONLY
FEB. 2, 3 & 4**

SAVE 40%

on ALL Fabrics, including
afghans and table linens

**50% Off
Closeouts**

Bonus Savings

DMC FLOSS

Reg. 39¢ 4/\$1.00

PATERNAYAN WOOL

Reg. 69¢ 4/\$2.00

FLOWER THREAD

Reg. 59¢ 5/\$2.00

SAVE 40%

On ALL Frames and
Wood Products

**SAVE 50%
on discounted styles**

SAVE 40%

On Every book & leaflet

SAVE 50%

on discounted titles

SAVE 40%

On ALL in stock kits

**SAVE 50%
on close-outs**

SALE HOURS

Friday 10-5

Saturday 10-5

Sunday 12-3

These Savings Are Too Spectacular To Miss!

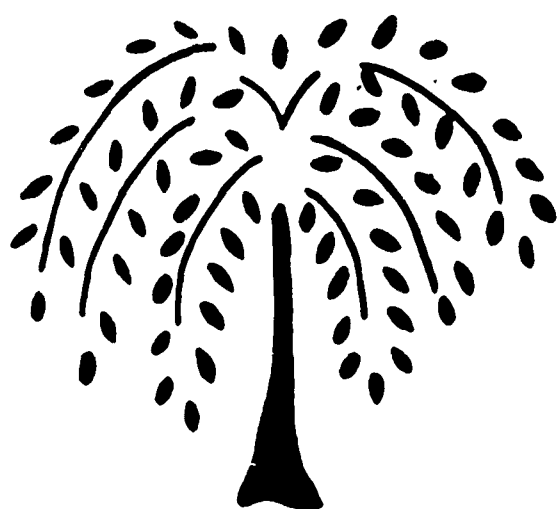

The Mulberry Tree

**142 N. Center
Northville, MI**

349-6120

Touch of Country



SPRING EXTRAVAGANZA

10% off
ALL
PURCHASE

Excluding furniture & sale items. With coupon.
Offer exp. 3-3-90



Rugs & Baskets

Country
Lace
Curtains
Several
New
Patterns

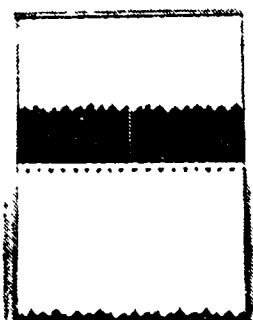

Placemats & Chair Cushions

- Oak Furniture
- Crocheted Dishes and Runners

**MANY
FURNITURE
SPECIALS**

COUNTRY
ACCESSORIES



Lamp
Shades

5640 M 59, Howell
Adjacent To Bargain Barn

(517) 546-5995

NEW HOURS:
Mon-Sat 10-5
Thursday
Open 'til 8 p.m.

HOMESTEAD — OPTICAL CORP —

56711 Grand River • New Hudson • 437-7744

2 blocks east of Milford Rd. • Hours: T,W,F 9-5; M 9-9; Th 7:30-5; Sat 9-12



Free 2nd Pair of Glasses* with purchase of 1st pair at full price-with this ad only (150 frames to choose from)

2nd day delivery on most glasses-with no hidden charges to you.

- 500 frames on display • Most insurances accepted
- 2 Highly Qualified doctors to check health of your eyes and give you best prescription possible
- Owned & operated by Optician with 18 years experience
- Evening & early morning appts.

* Single vision only-Expires Feb. 28, 1990

Homestead Creations

Small craft shop upstairs for that unique last minute Gift.
Gift Wrapping Available.

Lots to Choose From



HOUSE of MAPLE, OAK & PINE

Discover a Treasure of Value & Savings!

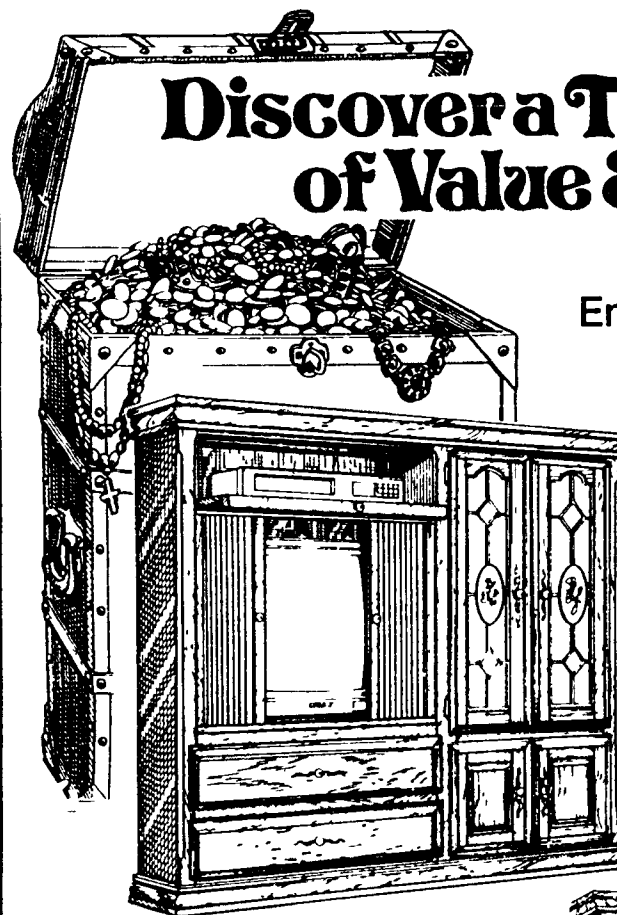

Entertainment Center

- Solid oak Tambour TV doors
- Pull-out trays ride on high quality slides
- Doors have self-closing hinges in antique brass finish
- Doorknobs are brass and porcelain
- Adjustable interior shelves
- Solid oak raised panel-doors and moldings
- Brass Glass 55x16x51
- TV Opening 27 wide x 20 1/2 high

Reg. Price \$869

Sale \$499.95

Entertainment Center

- Tuck-Away pocket doors
- Extra wide and extra deep
- Pull-out trays ride on high quality slides
- Doors have self-closing hinges in antique brass finish
- Doorknobs are brass and porcelain
- Adjustable interior shelves
- Record dividers
- Mounted on casters
- Brass Glass 79x16x51
- TV Opening 29 wide x 20 1/2 high

Reg. Price \$1199

Sale \$699.95



Entertainment Armoire

- Tuck-Away pocket doors
- Pull-out VCR tray rides on Euro slides
- Doors have self-closing hinges in antique brass finish
- Solid oak raised panel-doors and moldings
- VCR storage library for tapes ride on heavy-duty Accuride slides
- Mounted on casters
- EC-300 Picket Door 39x24x63
- EC-300 TV Opening 30 1/2" wide x 3 1/2" high

Reg. Price \$919.95

Sale \$649.95



Entertainment Center

- Full-sized entertainment center
- Tuck-Away pocket doors
- Pull out VCR tray rides on Euro slides
- Doors have self-closing hinges in antique brass finish
- Doorknobs are brass and porcelain
- Adjustable interior shelves
- Solid oak raised panel-doors and moldings
- Brass glass door inserts
- BCR storage library for tapes ride on heavy-duty Accuride slides
- Record dividers
- Mounted on casters

Reg. \$1439

Sale \$869.95



Michigan's Largest Selection of
Country - Colonial - Early American
& Traditional Furniture

"WE ONLY LOOK EXPENSIVE!"
Use our terms, Mastercard,
Visa or Discover

LIVONIA
32098 Plymouth
1 Mile S. of
Jeffries Freeway
E of I 275
421-0700

Open Sun 12-5
Daily 9 30 9 (Wed & Sat till 6)

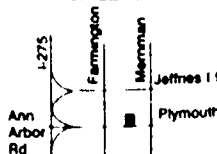

NORTHVILLE JEWELERS

To Make Room For New Merchandise Arriving Soon
We're Having

3 DAYS ONLY
THURS, FRI & SAT

FEB. 1, 2, 3, 1990

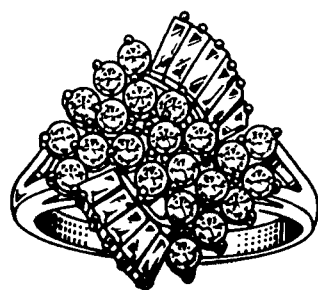

2.0 CT.
Round & Baguette
DIAMOND RING
Reg. \$3600
Sale Price \$1800

A GEM

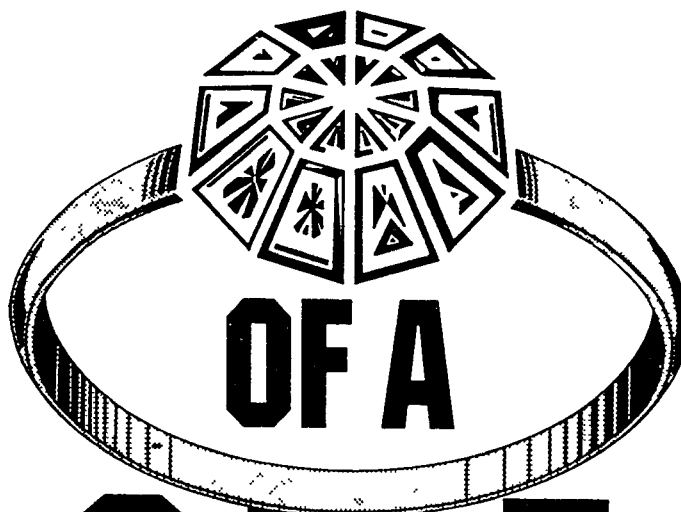

OF A

SALE

30% off
Cultured Pearls

Limited Quantity

**MARQUISE
DIAMOND
NECKLACE**

14 KT
.50 CT.

Reg. \$1100

**SALE
PRICE
\$750**

**15% to
50% off**
DIAMONDS

and
Diamond Jewelry



50% off
GOLD MOUNTINGS
40% off
GOLD
CHAINS & CHARMS

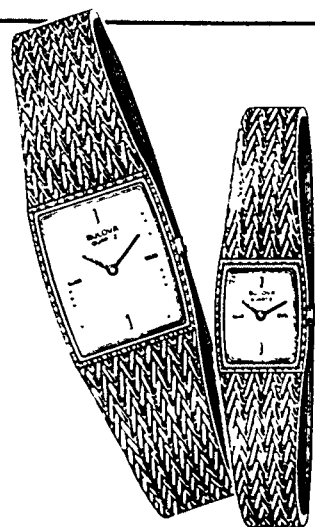

WATCHES

60% off BULOVA
& CITIZEN

40% off JAZ

25% off LUCIEN PICCARD
& PULSAR

Prices Starting at \$56

15 to 50% off
Ruby, Sapphire
and
Birthstone Jewelry

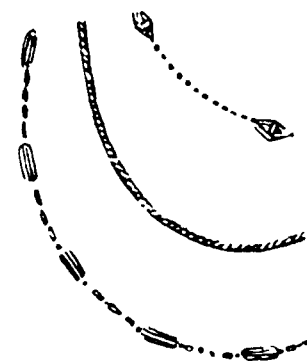

"YOUR PLACE FOR DIAMONDS"

No layaways
all sales final
Sale prices good only
on in stock merchandise

NJ Jewelers

Northville

201 E. Main at Hutton

Northville

Sale Hours: Thurs & Fri 10-6
Saturday 10-5

348-6417

HERITAGE



PEACHTREE

SPECIAL WINTER SAVINGS



4 WEEKS ONLY

Don't Miss This Sale

ON ORDERS PLACED FEBRUARY 1 thru 28, 1990

WE INSTALL, SELL & SERVICE

Peachtree Replacement Windows

Come Talk to Us...

We're Replacement Window Specialists

5410 E. Highland Rd. (M-59)

About 1 mile west of Alpine Valley, in the
Lakeside Window Building

887-3388

1-800-878-3388

WINDOW GO.



DO THOSE WINTER PROJECTS AND SAVE ON MATERIALS FROM IVERSON'S!

Pittsburgh Paints Announces the **GREAT PAINT REBATE**

Get \$2 back for every gallon of interior paint you buy!

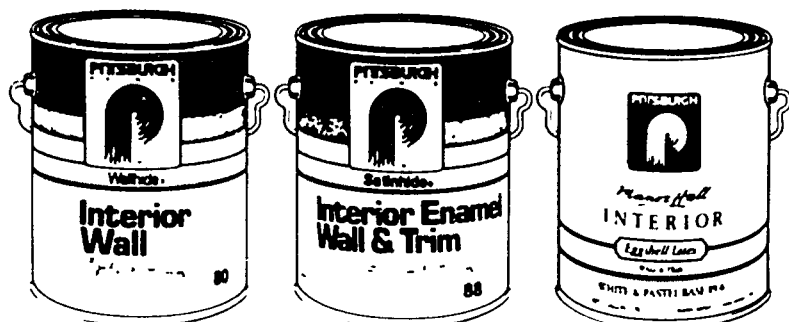

**Wallhide®
Flat Latex**

\$11⁹⁹

After Rebate

**Satinhide®
Lo-Lustre**

\$14⁹⁹

After Rebate

**Manor Hall®
Interior**

\$17⁹⁹

After Rebate

Right now when you buy Pittsburgh® Paints 80-Line Wallhide® Flat Latex, 88-Line Satinhide® Lo-Lustre or 89-line Manor Hall® Interior paint, you get more than just beautiful, top-quality paint for your home. You also get \$2 back for every gallon purchased. Paint a room (or two, or three!) and the savings really add up! So don't wait. Stock up today and stack up great paint savings during the Pittsburgh Paints Great Paint Rebate!

You work too hard to paint with anything less.

Warm up your winter with CertainTeed Insulation and a free Melitta® coffeemaker.

Buy ten or more packages of CertainTeed Fiber Glass Insulation and get a Melitta® Portable Coffeemaker, free. See our display for details. Offer good through March 4th, 1990.

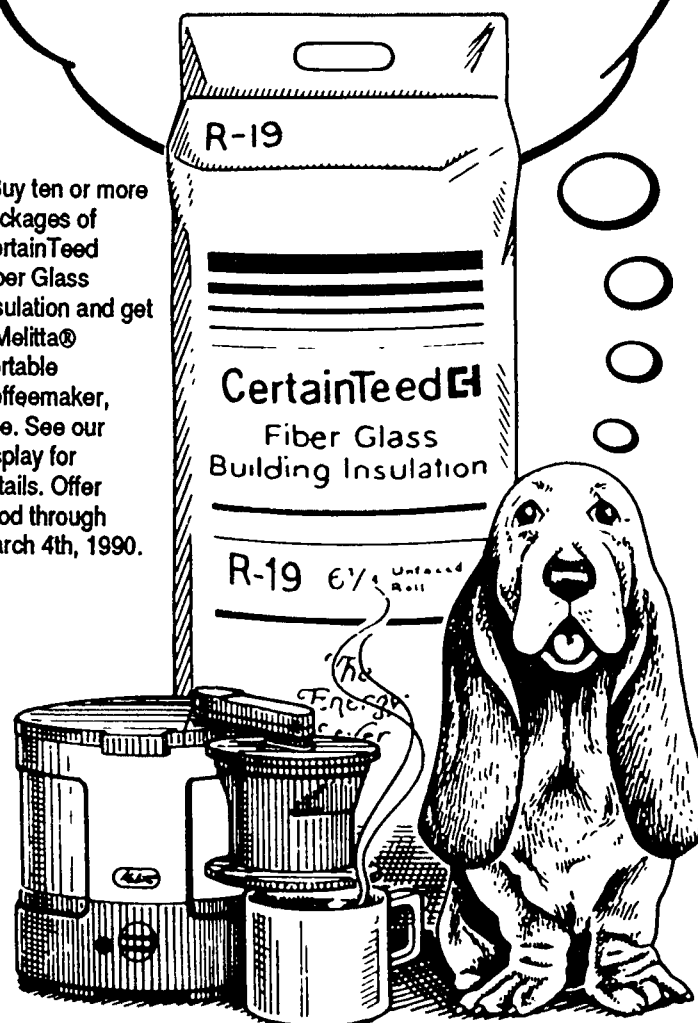

KRAFT FACED INSULATION

3 1/2"x15"x94" Batts 88 sq. ft. **\$12⁹⁹**

3 1/2"x23"x94" Batts 135 sq. ft. **\$19⁹⁹**

6"x15"x94" Batts 49.96 sq. ft. **\$11⁹⁹**

6"x23"x94" Batts 75 sq. ft. **\$17⁹⁹**

10"x23"x48" Batts 80 sq. ft. **\$31⁹⁹**

12"x23"x48" Batts 48 sq. ft. **\$26⁹⁹**

UNFACED INSULATION

6"x15"x39" Roll 48.96 sq. ft. **\$10⁹⁹**

6"x23"x39" Roll 75 sq. ft. **\$16⁹⁹**

SUPER SPECIAL

**4x8x1/2
REGULAR
DRYWALL**

\$3⁴⁹

HANDYMAN SPECIAL

1x2x8 Furring **59¢** EA.

1x3x8 Furring **69¢** EA.

2x2x8 Furring **89¢** EA.

2x4x8 Econo **99¢** EA.

Kiln Dried STUDS

(OUR BEST)

2x4x7' **\$1¹⁹**

2x4x92 5/8 **\$1⁵⁵**

2x4x96" **\$1⁵⁹**

PANELING

**BUNGALOW,
AUTUMN OAK**

\$3⁹⁹

4x8 SHEET

**20% OFF
ALL OTHER
PANELING IN STOCK**



Iverson's Lumber Co.

ALL ITEMS CASH & CARRY

Everything in building needs and masonry supplies

300 E. HURON ST., MILFORD • 685-8702

HOURS: Monday-Friday 7:30 A.M.-6 P.M. • Sat. 8:00 A.M.-4 P.M.

FREE ESTIMATES ON:
BLUEPRINTS • ADDITIONS • POLE BARS • GARAGES
LUMBER • PLYWOOD • DRYWALL • ROOFING • INSULATION

OFFERS EXPIRE FEB. 3, 1990

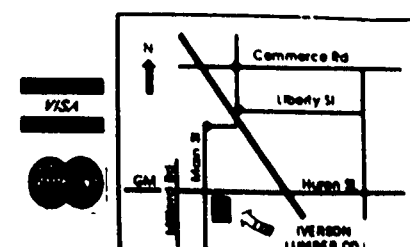



Ingersoll
The New
Name for
Case
Garden
Tractors

1989 Full Size Garden Tractor with Kohler 10hp Magnum Engine with 38" mower.

Retail \$4085

Sale
\$2695

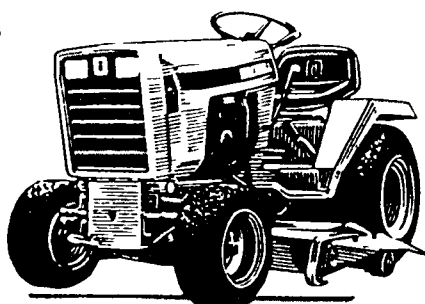

Model 3010-Replaces 220

- Automatic hydraulic
- Hydraulic lift
- No Belts, Pulleys or Shafts
- 10 hp Kohler Magnum Engine
- New electrically engaged PTO
- Cast iron front axle with bearings

- Heavy duty double channel welded frame
- Hour meter
- Lights & electric start
- Cast iron 2 speed rear axle
- 23x8.50x2 tire size
- Approximate weight 825

1990 Full Size Garden Tractor with Kohler 12hp Magnum Engine with 44" mower.

Retail \$4646

Sale
\$2995

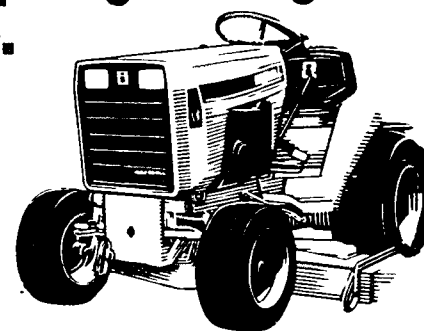

Model 3012

- Automatic hydraulic drive
- Hydraulic lift
- No Belts, Pulleys or Shafts
- 12 hp Kohler Magnum Engine
- New electrically engaged PTO
- Cast iron front axle with bearings
- Heavy duty double channel welded frame
- Hour meter
- Lights and electric start
- Cast iron 2 speed rear axle
- 23 x 10.50 x 12 tire size
- Approximate weight 865

Model 3010
Replaces 220

**All Ingersoll
Tractors
exclusive
hydraulic
drive and
hydraulic
lift**

Bigger than a Garden Tractor 14 hp Kohler Magnum engine with 44" mower

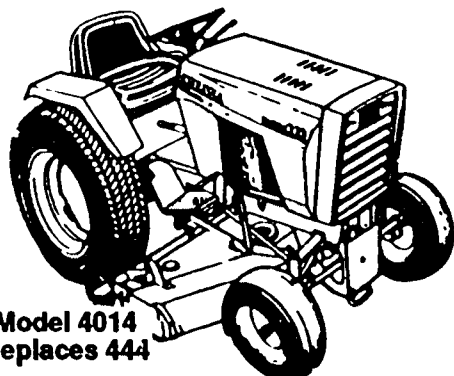

Model 4014
Replaces 444

Retail \$5647

Sale
\$3495

- 14 hp Kohler Magnum Engine
- No belts, pulleys or shafts in drive line
- Exclusive hydraulic drive
- Hydraulic lift
- Cast Iron Rear Axle
- Hi & Low Range

- New Electrically engaged PTO
- Cast iron front axle
- Double channel welded frame
- Rear tires 32 xc 8.00 x 16
- Front tires 16 x 650 x 8
- Light & Hour Metere
- Approximate weight 945 lbs.

**Biggest
Ingersoll
Case dealer in
North America**

**All other Tractors on sale at
like savings - call for prices**

1990 Full Size Garden Tractor with Kohler 16 hp Onan Performer 2 cylinder with 48" mower

Retail \$4985

Sale
\$3395

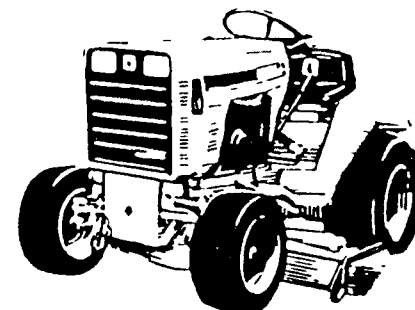

Model 3016
Replaces 226

- 16 hp Onan Performer 2 cylinder Engine
- New electrically engaged PTO
- Automatic hydraulic drive
- Hydraulic lift
- Cast iron front axle with bearings
- Heavy duty double channel welded frame

- Hour meter
- Lights and electric start
- Cast iron rear axle
- Hi & Low Range
- 23 x 10.5 x 12 tire size
- Approximate weight 875

**Full line
Parts and
Service for
17 years**

**FIRST
AMERICA**

'0' Down
Financing Available
to qualified buyers

New Hudson Power

53535 Grand River at Haas - 2 miles east of Pontiac Trail

Hours: Mon-Fri 9-6; Thurs til 8;
Sat 9-3

(313) 437-1444

PRICE BUSTERS

- Don't miss our clearance buys while quantities last
- Great savings on many discontinued items and manufacturer's closeouts
- Super values now on scratch and dents, one-of-a-kinds, demos and floor models

Kenmore

FACTORY INSTALLED ICEMAKER ONLY
\$80 MORE
Hook up extra

20.6 CU. FT.* REFRIGERATOR, ADJUSTABLE GLASS SHELVES
*Total capacity

INTRODUCTORY PRICE
659⁸⁷

60171

Kenmore

18641 68641

8-CYCLE WASHER **\$369**
5-CYCLE DRYER **\$299**

LARGE CAPACITY LAUNDRY PAIR

*Your actual monthly payment can vary depending on your account balance

\$19 PER MONTH* ON SEARSCARGE FOR THE \$668 PAIR

SEARS

41004

GoldStar

111 channels, cable compatible
2-head play/record function

53285 (Mfr #1247M)

YOUR CHOICE COLOR TV OR VCR

199⁹⁷

\$10 PER MONTH* ON SEARSCARGE

TV picture sizes measured diagonally

GE

99836

199⁸⁷

600-WATT MIDSIZE MICROWAVE, AUTO DEFROST, PROBE

Delivery not included in selling prices of appliances

SHARP

98292 (Mfr #SYS6990BK)

6-disc CD changer, remote control
Surround sound speakers
Hi-speed dual cassette

NEW AT SEARS!
120-WATT STEREO RACK

120 watts at 8 ohms from 40 Hz to 20 KHz with 0.9 THD

999⁹⁹

SEARS

53746 5379

With case, accessories and more!

Top-mount 10 watt video light
Telephoto & wide angle lenses*
Flying erase head for seamless edits

OUR 3-LUX CAMCORDER OUTFIT HAS MORE!
#53964 Tripod, 59.95 *With purchase normally sold separately

999⁹⁷

71481

Kenmore

91481

\$355

30-IN. GAS OR ELECTRIC RANGE

Kenmore

15695

\$287

BUILT-IN DISHWASHER 3-LEVEL ULTRA WASH
Installation extra

GE

84801 (Mfr #BX18BL)

\$479

18.0 CU. FT.* ADJUSTABLE SHELVES
*Total capacity

Technics

CLOSEOUT

97606 (Mfr #SLP 101)

\$129⁹⁸

CD PLAYER, 4X OVER SAMPLING

SHARP

42812

25-In.

\$399⁹⁹

TV, 140 VHF/UHF/CABLE CHANNELS, OFF-TIMER

MAGNAVOX

32507 (Mfr #BM7652)

\$99⁹⁸

12-INCH COMPUTER MONOCHROME MONITOR

Hoover

38759 (Mfr #U4519)

\$209⁹⁷

POWERFUL 5.0 AMP CONVERTIBLE™ VAC

Kenmore

20330

\$209⁹⁷

3.9 PEAK HP POWER-MATE™ CANISTER VAC

SEARS

40001

\$209⁹⁷

19.8 CU. FT.* FROSTLESS SIDE-BY-SIDE
*Total capacity

AT&T

24402 (Mfr #210)

\$209⁹⁷

AT&T TRIMLINE DESK OR WALL PHONE

SEARS

53003

\$209⁹⁷

FULL LINE CORRECTION ELECTRONIC TYPEWRITER

LASER

32100 (Mfr #128)

\$209⁹⁷

APPLE II e/c COMPATIBLE 128 RAM COMPUTER

BUY NOW, GET THE LOWEST PRICES OF THE SEASON

SEARS GREATEST PRE-SEASON

LAWN & GARDEN SALE EVER!

A SMALL DOWN PAYMENT WILL HOLD YOUR PURCHASE ON LAYAWAY UNTIL APRIL 1ST

FOR A LIMITED TIME ONLY
OUR GREAT EVERYDAY
LOW PRICES HAVE BECOME
EVEN MORE SPECTACULAR

during our greatest pre-season sale ever! We worked with our factories all winter long during the off-season to bring you TREMENDOUS PRE-SEASON VALUES that the buying power at Sears continues to deliver!

TRACTORS We're closing out the '89 line by offering reductions of \$100-\$200

MOWERS Extra Special Purchases from our source mean fantastic limited time values

SPECIALTY POWER Off-season production and source reductions mean great savings for you

TILLERS To make room for the '90 models, our source has cut costs to save you more

\$40 LESS than our best selling Craftsman side discharge, PLUS a free catcher!*



ENGINE MADE BY BRIGGS & STRATTON

*\$29.76 value

CRAFTSMAN®

Rugged 3.5-HP side discharge with 20-in. cut

159⁸⁷

Quantities limited

38045

Feature packed 18-HP garden tractor priced **\$200 LESS** than 1989



CRAFTSMAN®

2-YEAR WARRANTY*

25591/24355

POWERFUL 18-HP ENGINE
Takes attachments for all your needs!

- Heavy duty transaxle
- Large 44-in. triple blade mowing deck included
- 10 cu. ft. dump cart 129.96

\$1997

per month* on SearsCharge PLUS

Cart extra Quantities limited

\$20 LESS than our best selling Craftsman push rear bag mower!



ENGINE MADE BY BRIGGS & STRATTON

CRAFTSMAN®

Maneuverable 3.5-HP push rear bagger with 20-in. cut

179⁸⁸

Quantities limited

Includes Permanex® Catcher

Our 12-HP OHV tractor with two year warranty **\$200 LESS** than 1989



CRAFTSMAN®

2-YEAR WARRANTY*

25464/24940

Durable 12-HP OHV lawn tractor

- 6 speed transaxle plus reverse
- Adjustable 38 in. twin blade deck
- Bagger attachment shown 249.96

\$1098

per month* on SearsCharge PLUS

Bagger extra Quantities limited

*Your actual monthly payment can vary depending on your account balance
SearsCharge PLUS is available on most major purchases totaling \$700 or more



10/250 amp starter/charger
Provides 50 amp engine start

34⁹⁶

Special Purchase

50305

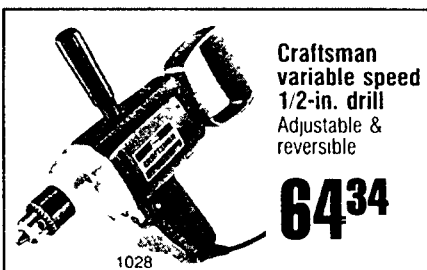

Craftsman variable speed 1/2-in. drill
Adjustable & reversible

64³⁴

1028

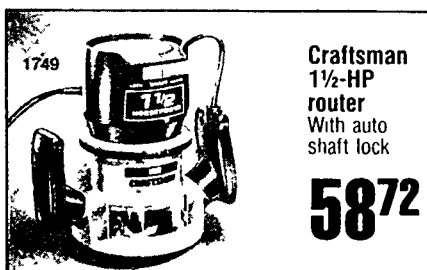

1749

Craftsman 1 1/2-HP router
With auto shaft lock

58⁷²



278

Craftsman 2.5-HP, 16-gal. wet/dry vac
Includes 5 accessories

99⁸⁸

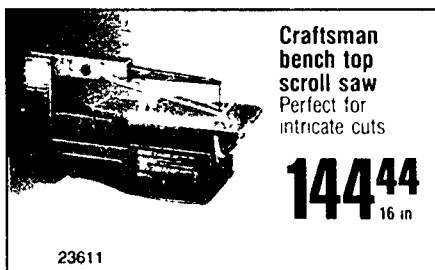

Craftsman bench top scroll saw
Perfect for intricate cuts

144⁴⁴

16 in

23611



65817/ Craftsman 9-drawer storage
Homeowner's combination

199⁹⁶

6 drawer chest 94.98
3 drawer rollaway 104.98

65824

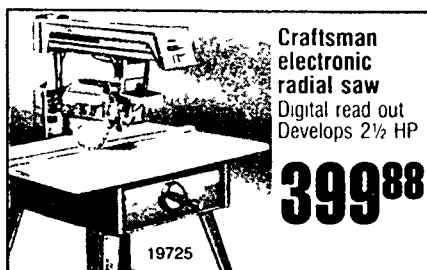

Craftsman electronic radial saw
Digital read out
Develops 2 1/2 HP

399⁸⁸

19725



65028

Craftsman 18-drawer storage
Professional combination

499⁷⁶

10 drawer chest 220.38
8 drawer rollaway 279.38



SEARS

Easy Living
Premium Decorator Finish

Interior Latex 100 Colors True One Coat Coverage

Flat

9400

100 DECORATOR COLORS
Easy Living—only at Sears
Premium Interior flat

- Scrubbable finish, easy cleanup
- 10-yr. warranty*

10⁹⁴ Gal.

Easy Living semi-gloss 13.97 gal.
*Limited warranty for years specified. See store for details
INTERIOR PAINTS AS LOW AS \$5.22 GAL.



WARRANTED FOREVER*

\$50

Special Purchase
Craftsman 70-pc. mechanic's tool set
3 ratchets Standard & metric socket sizes
*If any Craftsman hand tool ever fails to give complete satisfaction return it for free replacement

33747

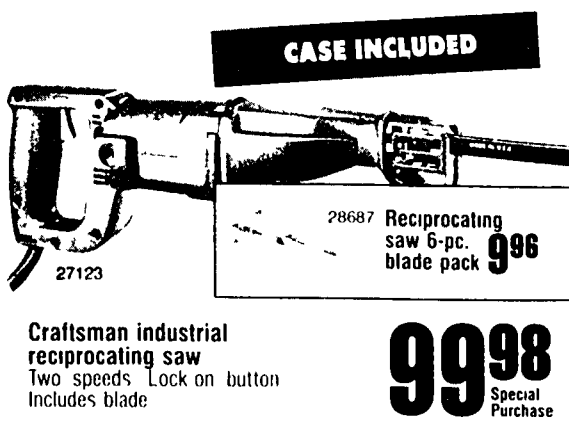

CASE INCLUDED

27123

Craftsman industrial reciprocating saw
Two speeds Lock on button
Includes blade

99⁹⁸

Special Purchase



PROFESSIONAL COMBO

65755 65023

299⁹⁶

Special Purchase
Craftsman 13-drawer chest & rollaway
Organize your tools
Heavy duty casters
8 drawer chest 139.98
5 drawer rollaway 159.98

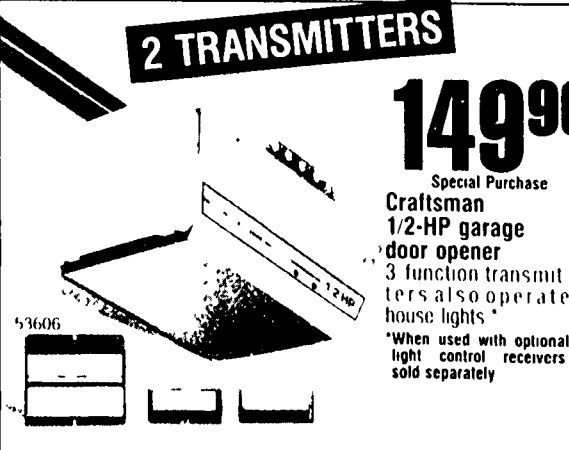

2 TRANSMITTERS

53606

149⁹⁶

Special Purchase
Craftsman 1/2-HP garage door opener
3 function transmitters also operate house lights

*When used with optional light control receivers sold separately

**MADE BY
MICHELIN**

40,000-50,000 MILE WEAROUT WARRANTIES* BY SEARS



Made by	MICHELIN
RoadHandler 50	
50,000-mile wearout warranty	
AS LOW AS	39⁸⁸
P165 80R13	\$52.86
P175 80R13	59.75
P185 80R13	61.99
P185 75R14	65.77
P195 75R14	69.79
P205 75R14	70.99
P205 75R15	71.84
P215 75R15	72.98
P225 75R15	73.89
P235 75R15	74.97

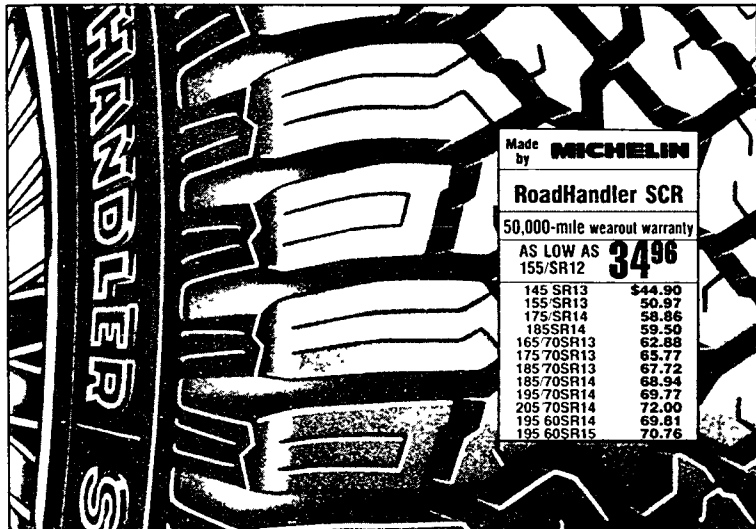

Made by	MICHELIN
RoadHandler SCR	
50,000-mile wearout warranty	
AS LOW AS	34⁹⁶
145 SR13	\$44.90
155 SR13	50.97
175 SR14	58.86
185 SR14	59.50
165 70SR13	62.88
175 70SR13	65.77
185 70SR13	67.72
185 70SR14	68.54
195 70SR14	69.77
205 70SR14	72.00
195 60SR14	69.81
195 60SR15	70.76



Made by	MICHELIN
RoadHandler LT	
40,000-mile wearout warranty	
AS LOW AS	79⁸⁸
LT215 75R15	\$95.97
LT235 75R15	102.95
LT215 85R16	106.88
8 00R16 5	112.79
8 75R16 5	129.97
30X9 50R15	102.95
31X10 50R15	112.92

AS LOW AS
22⁴⁴
See Below
P155 80R13

GUARDSMAN	
Guardsman Radial	
25,000-mile wearout warranty	
AS LOW AS	22⁴⁴
P165 80R13	\$34.65
P175 80R13	38.50
P185 75R14	40.98
P195 75R14	41.94
P205 75R14	43.72
P215 75R15	44.91
P225 75R15	44.99

GUARDSMAN	
Guardsman Performance	
25,000-mile wearout warranty	
AS LOW AS	34⁸⁶
P185 70SR13	\$43.81
P185 70SR14	49.66
P195 70SR14	52.96
P205 70SR14	57.94
P215 65SR15	64.75
P195 60SR14	54.76
P215 60SR14	64.89
P195 60SR15	54.97

GUARDSMAN	
Guardsman Response	
40,000-mile wearout warranty	
AS LOW AS	29⁹⁷
P155 80R13	\$29.97
P165 80R13	41.88
P175 80R13	46.81
P185 80R13	48.76
P185 75R14	50.80
P195 75R14	54.79
P205 75R14	56.92
P215 75R14	59.00
P205 75R15	59.92
P215 75R15	59.76
P225 75R15	59.87
P235 75R15	59.95

PIRELLI	
Pirelli Response	
30,000-mile wearout warranty	
P175 70TR13	\$49.97
P185 70TR13	60.74
P185 70TR14	66.81
P205 70TR14	74.99
P195 60TR14	66.78
P195 60TR15	66.98
Pirelli P6	
As low as	99⁹⁹
P185 60HR14	
Other Sizes Comparably Priced	

BFGoodrich	
Sears Will Match Any Competitor's Advertised Price On These Sizes	
Radial T A Comp T A (HR)	
AS LOW AS	51⁹⁵
P175 70SR13	185 60HR14
Larger Sizes Priced Higher	Larger Sizes Priced Higher
P205 70SR14	195 60HR14
P215 70SR14	195 60HR15
P215 70SR15	205 60HR15
P225 70SR15	215 60HR15
P235 70SR15	215 60HR15

BFGoodrich	
RoadHandler Tredloc	
50,000-mile wearout warranty	
AS LOW AS	67⁷⁷
P175 70TR13	
P185 70TR13	\$71.79
P195 70TR13	76.81
P205 70TR13	81.99
P195 70TR14	86.72
P205 70TR14	92.86
P215 70TR14	94.75
P215 70TR15	96.85
P225 70TR15	99.75
P235 70TR15	99.97

Firestone	
Firestone F560	
AS LOW AS	26⁹⁹
155TR12	
155TR13	\$36.99
165TR13	38.99
175TR14	43.99
185TR14	45.99
175 70TR13	45.99
185 70TR13	47.99
185 70TR14	49.99
195 70TR14	51.99
205 70TR14	59.99

Firestone	
Firestone FR721	
AS LOW AS	33⁹⁵
155 80R13	
P165 80R13	\$47.95
P175 80R13	49.95
P185 80R13	50.85
P185 75R14	59.95
P195 75R14	60.95
P205 75R14	62.95
P215 75R14	65.95
P205 75R15	66.95
P215 75R15	67.95
P225 75R15	69.95
P235 75R15	72.95

BRIDGESTONE	
Sears Will Match Any Competitor's Advertised Price On These Sizes	
AS LOW AS	52⁹⁹
P175 70HR13	185 60HR14
Larger Sizes Priced Higher	Larger Sizes Priced Higher
P185 70HR13	195 60HR15
P185 70HR14	205 60HR15
P195 70HR14	215 60HR15
P205 70HR14	215 65HR15

LIGHT TRUCK, VAN, RV		
TrailHandler STR	TrailHandler LT	TrailHandler AT
35,000 mile wearout warranty	35,000 mile wearout warranty	35,000-mile wearout warranty
AS LOW AS	AS LOW AS	AS LOW AS
57⁹⁹	87⁹⁴	76⁷⁵
P205 75R15	31X10 50R15	LT215 75R15
\$62.99	\$97.30	\$82.74
P215 75R15	LT195 75R14	88.86
63.99	70.12	114.72
P225 75R15	LT215 75R15	113.74
64.99	77.33	121.98
P235 75R15	LT235 75R15	89.88
65.99	84.27	31X10 50R15
		99.86
		32X11 50R15
		108.78
		33X12 50R15
		120.88

*Limited warranty for months/miles specified
Some tire sizes by special order only
Not all products/services available at all Auto Centers

**YOUR CAR'S
BATTERY IS WORTH \$7**

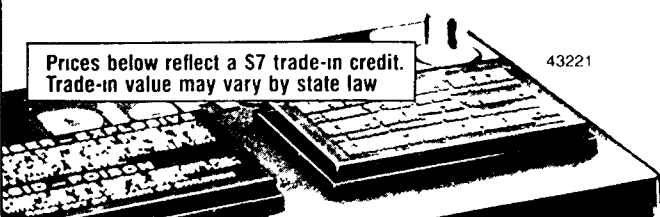

Prices below reflect a \$7 trade-in credit.
Trade-in value may vary by state law

DIEHARD

America's #1
replacement
battery choice!

59⁹⁷
with trade in
INSTALLED

More power when
you need it most!
Up to 650 cold cranking amps
power (cca) Up to 125 min re-
serve capacity

Battery prices
INCLUDE installation!



BOOSTER CABLE

12 ft 6 ga
booster ca
bles Flexible
to -63°F

17⁹⁹



43130
Sears
45-month*
29⁹⁷
with trade in
INSTALLED
350 cca 60 min
reserve cap



43160
Sears
60-month*
39⁹⁷
with trade in
INSTALLED
Up to 500 cca Up to
80 min reserve cap

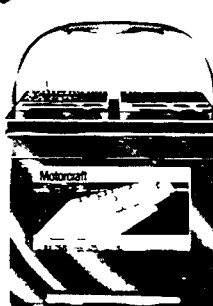

43349
Motorcraft
60-month*
46⁷⁷
with trade in
INSTALLED
Up to 540 cca Up to
92 min reserve cap

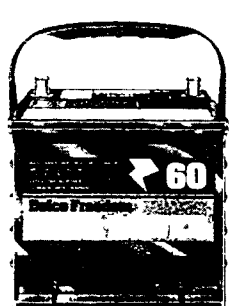

43348
Delco Dura-
Power 60-month*
47⁹⁷
with trade in
INSTALLED
525 cca power 80
min reserve cap

GAS STRUTS



**SteadyRider
GAS STRUTS**
As Low As
2 FOR 89⁸⁸
INSTALLED!
SteadyRider struts give you variable
INSTANT response to all bumps with
less fade superb handling!
Alignment recommended extra

SHOCKS!

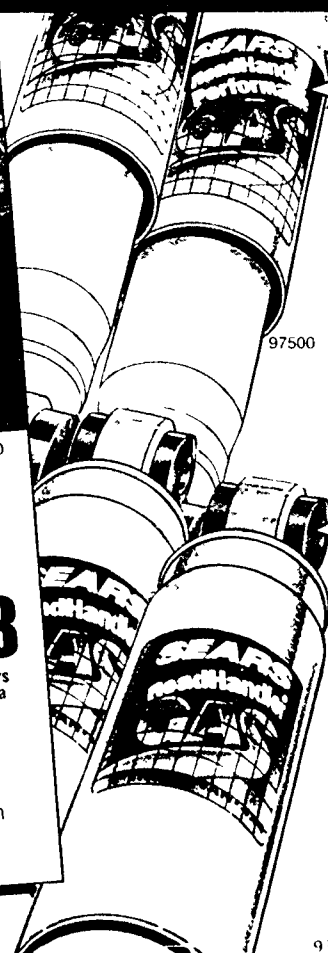

YOUR CHOICE
19⁹⁹
ea

**ROADHANDLER
PERFORMANCE
GAS**

40% MORE RIDE CON-
TROL AREA than stan-
dard 1 in piston shocks!

SAVE \$2

**ROADHANDLER
PERFORMANCE
GAS
LIGHT TRUCK**

90% MORE RIDE CON-
TROL AREA than stan-
dard 1 in piston shocks!
Let Sears professionals
install them!

BRAKES

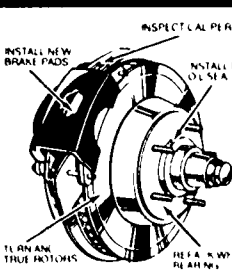

FRONT DISC
MANY CARS
59⁹⁹
Rears extra
Just look at all we
do! Semi metallic
material imports ex-
tra

CAR COVER

59⁹⁹

Poly cotton Sizes to fit
most cars Water repellent
mildew resistant

FLOOR MATS

14⁹⁹

Carpeted 4 pc set Asst
colors

OIL CHANGE

19⁹⁹
Most cars

ALIGNMENT
24⁹⁹ Front end
39⁹⁹ Thrust line
49⁹⁹ Total 4-wheel
Additional parts, services may require a
substantial extra charge.

New oil up to 5 qts. install new
filter lube chassis top off 5
important fluids more!

Stratolounger

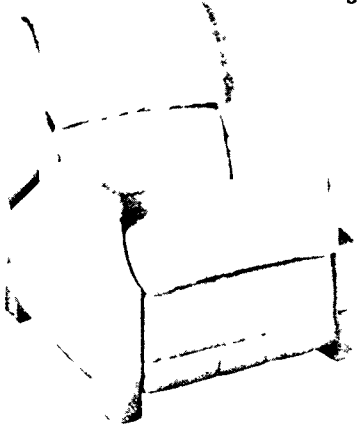

Genuine leather* recliner
Stampede leather recliner
Outer sides & back in leather
er matched vinyl 3 colors

GREAT VALUE
\$299
Was \$399
Dec 89

Catnapper

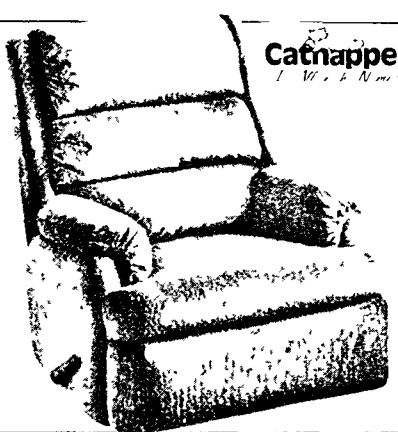

3-way Wall-hugger™ recliner
Triple soft can be placed
close to a wall 2 colors

GREAT VALUE
\$299

Stratolounger



Easy push-button control
Medichair medical lift chair
with push button control
Nylon velvet or vinyl cover

GREAT VALUE
\$999



\$100 OFF 3-pc. sectional

NEW Oak Ridge Contemporary pub back
style sectional is accented with wood trim.
Ensemble includes 1 arm queen size sleeper
corner table and 1 arm incliner loveseat.
Venterra tables. Inlaid with glass. \$99

Reg sep prices total \$1099

GREAT VALUE
\$999 3 pc. set

**SAVE \$100
to \$600
WHEN YOU BUY
THE COMPLETE
GROUPING**

**SAVE
\$199**
When you buy
complete grouping

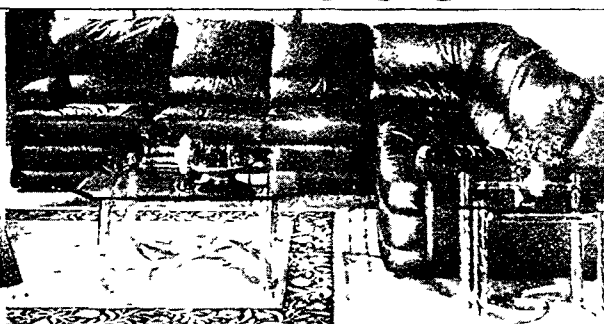

Leather-look 2-pc sectional
Reg sep prices total \$1200

GREAT VALUE
\$999 2-pc set

Lavante, Bustleback vinyl sectional with 1-arm queen size sleeper and incliner sofa.
Bristol tables... \$159

**SAVE
\$600**
When you buy
complete grouping



Dramatic 2-pc. sectional
Reg sep prices total \$2599

GREAT VALUE
\$1999 2 pc set

Capri Soft leather and leather matched vinyl. Set includes wedge sofa and queen size sleeper.
Bristol tables... \$159

**SAVE
\$250**
When you buy
complete grouping

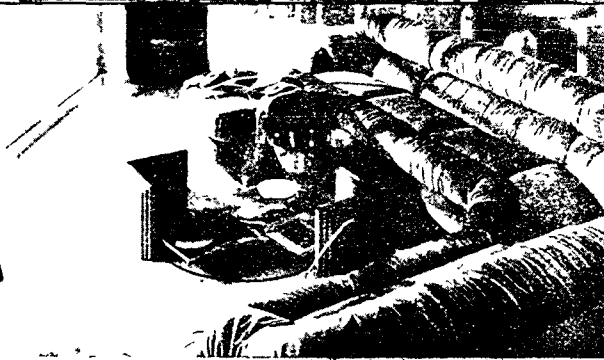

Plush 4-pc sectional
Reg sep prices total \$2549

GREAT VALUE
\$2299 4 pc set

Lasting Images. Features innovative springless support system! Includes 1 arm & armless loveseats corner wedge & 1 arm chaise.
Pebble Beach tables, \$359 to \$399



SPECIAL PURCHASE!

Our Rustic Pine bunk bed in light or dark pine finish.
Bedding and mattress board sold separately.
Not shown: Matching 6 drawer chest.

\$189

\$139 Extra Special Purchase
White Quantities Last

GREAT VALUE
\$169 YOUR CHOICE
Ea pc

Matching pieces from our Rustic Pine collection: Single dresser, desk, hutch, bookcase and 4 drawer chest.

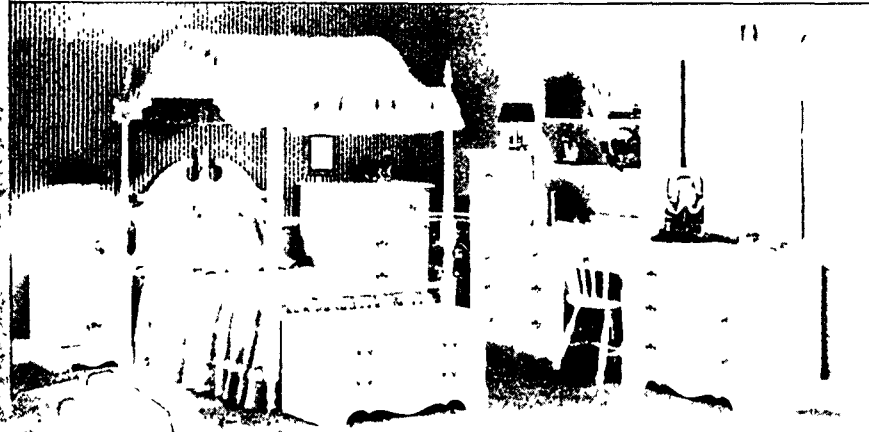

FREE CANOPY FRAME*

Now get a free canopy frame* when you buy Homestead's hi-poster bed!

Choose white, maple or rich cherry finish. Matching pieces available too: single dresser, storage chest, desk, hutch, and lingerie or 4 drawer chest.

GREAT VALUE
\$169 YOUR CHOICE
1a pc

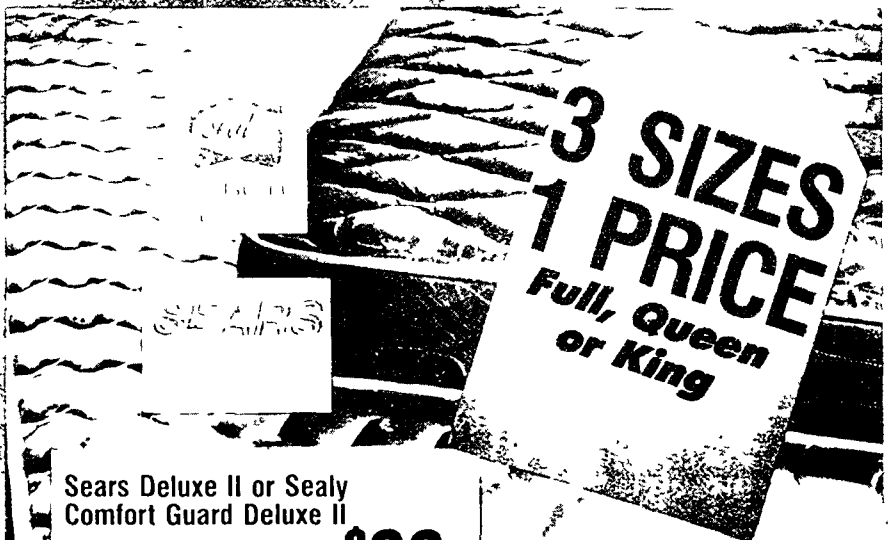

**3 SIZES
1 PRICE**
Full, Queen
or King

Sears Deluxe II or Sealy Comfort Guard Deluxe II

\$99 ea pc

Sears Elegance Classic II or Sealy Posturecrest II

\$149 ea pc

Sears Elegance Prestige II or Sealy Posturecrest Extrordinaire II

\$199 ea pc

Sears-O-Pedic Imperial Superba II or Sealy Posturepedic Violet II

\$249 ea pc

Sealy bedding available in polyurethane foam or inner spring. Queen and king sold only in sets. King requires two foundations. *Limited warranties for years specified. See store for details.



SEARS

Satisfaction guaranteed or your money back

©Sears, Roebuck and Co., 1990.

Merchandise in this circular available at most larger Sears stores. Unless qualified, all prices are Sears everyday regular prices. A special purchase, though not reduced is an exceptional value. Unless otherwise specified, delivery charges not included in selling prices of merchandise. Installation available on many products. See store for details.

We do our best to have adequate stock of advertised items to meet demand. Due to circumstances beyond our control, on occasion, out of stocks occur. When this happens, Sears will, at its option, substitute an equal or better item at the advertised price or provide a "raincheck." Excludes limited offers.

SEARS

Your money's worth and a whole lot more!

IMAGES OF THE 90's



W
I
N
T
E
R

S
A
L
E

Ray Interiors

Michigan's first Drexel Heritage store

33300 Slocum Dr., Farmington
476-7272

Dramatic Sophistication

PERSONAL EXPRESSION

Our designers, in creating rooms for model homes or displays in our Showcases, have to devise a character and a style of living.

As families, we exude a personality, a lifestyle, and a warmth that the 90's are calling us to express. These years will dare us to believe in our own taste and to surround our private times with everything we love best.

Drexel Heritage affords brilliance of artistry and execution. Our designers are trained in melding these creations with other artifacts along with wall and floor coverings to bring your dreams to reality.

The 90's will beckon many to a more fluid form of decorating expression. One that's away from the box-like forms of the past. Softly sculptured forms will dominate. Note the contours, the contrast of a translucent ebony, a highly figured walnut, and the blending of old cultures and new.

It is these contrasts that bring a home excitingly alive!

Four Star Dining with a flair, 7 pcs. \$4069

The set includes this exquisite double pedestal dining table with brass trimmed ebony columns. It expands to 112" on grand occasions, to comfortably seat twelve or compresses to 72" for more intimate dining. Also included are 2 arm and 4 side chairs in your cover choice. A regular \$5455 value.

Mirrored back 66" china.

Reg. \$3999

\$2999



Striking Bed Ensemble \$3155

From every angle you'll turn back to admire the softly flowing lines and liquid-like finish of this wall-scape. Included is a queen size bed platform, a 12" deep storage headboard, left and right canted night stands with swing-in serving trays, and an eclipsed ebony framed mirror. The 5 pieces are a regular \$4235 value.

15 other bedroom pieces comprise the collection and all are specially Winter Sale Priced.



Facing Page

Special Order Savings of 30% or more on renowned Heritage upholstery.

Heritage 100" Chesterfield sofa. A regular \$2325 value in "F" grade \$1625

Stylized French lounge chair, Reg. \$1513 \$1059

Chippendale cracked ivory cocktail table, W50", D38", H17", Reg. \$2239 \$1549

On Our Cover

Heritage Neoclassic Dining Collection, 7 pcs. \$6479

This extraordinary collection of new wave classic pieces are the forefront of design sophistication. The exotic woods of South America and Africa are spliced with jewelry like precision to create elements of delicacy and grace.

Included double pedestal extension table to seat 12, 2 upholstered arm chairs and 4 matching side chairs in your cover choice, Reg. \$9273

Exquisite 76" mirrored back breakfront Reg. \$7489 **\$5239**

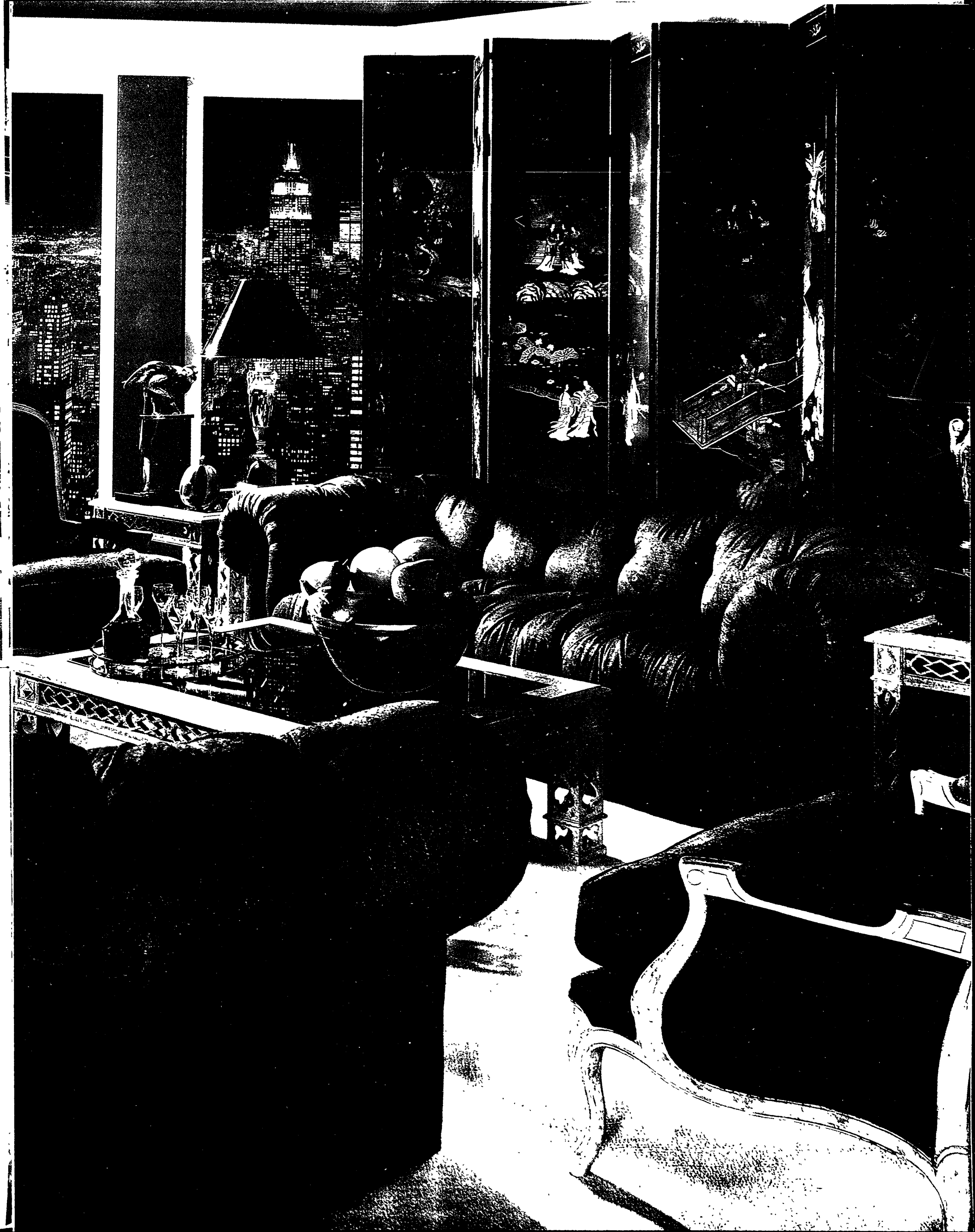

Herirloom Traditional Styles That Enkindle Our Spirits...

As the 90's make our workplaces even more technically challenging, our homes will become more and more our nurturing retreats. Billy Baldwin once wrote "Some people confuse luxury with grandeur. To me comfort is perhaps the ultimate luxury."

Featured on these pages are inspiring New England furnishings recreated by Drexel craftsmen reminiscent of an era in our emerging nation when home and family afforded the warmth and essence of life. They reflect American 18th Century graciousness, add comfort, and free us from excessive formality.



Above
Williamsburg Colonial Dining, 5 pcs. \$1795

This charming dining room gracefully depicts the romantic spirit of Early America. Crafted of native American Cherry, the set includes a 64"x44" oval dining table with 2-18" leaves, 2 Queen Anne arm and 2 matching side chairs. A regular \$2265 value.

Lighted 56" china, Reg. \$2139 **\$1699**
Mobile server, Reg. \$849 **\$ 679**

Right
New England Graciousness, 4 pcs. \$1995

The character and charm of fine 18th Century New England masterpieces is captured by Drexel in this cherry bedroom collection. Included is a 62" dresser, framed mirror, six drawer chest (inset) and queen poster headboard. A regular \$2506 value.

Matching 2 drawer night stand, Reg. \$399 **\$ 319**

Ray Interiors

33300 Storum Dr. Farmington
476-7272

Above
Drexel 83" Camelback Sofa \$899

Invitingly comfortable sofa featured in a lovely satin damask stripe at an amazing Winter Sale price, Reg. \$1500.

Matching 62" loveseat, Reg. \$1440 **\$849**



Our staff of professional interior designers are schooled in the history of design, color, texture and pattern combinations, draperies, and room planning. They are delighted to assist you in formulating a home that expresses your personality.

Casual Contemporary in Communion with Nature

The colors and textures of nature are in harmony with the furnishings these pages depict. Though restated for today's living, they harken back to the great prairie days of the first settlers and the gentle and simpler lifestyles they shared. Although they are unpretentious there is a natural honesty in the wood, the hands that craft it, and the personality of those who cherish it.



Rich Accents

Our accessories are more than incidentals! — they create drama! Now at 15 to 40% savings.

Below Distinctive Heritage Dining, 7 pcs. \$4867

Designs as ancient as those found in Asia Minor in the 5th Century B.C. are restated in this newest Heritage contemporary collection of dining and living room pieces. Included is a 46"x75" dining table with 2-23" leaves, 2 high back arm chairs, and 4 side chairs. A regular \$6953 value.



Above Transitional 80" Sofa \$899

Featured in a cotton stripe texture, or your choice of 200 other fabrics. A regular \$1500 value.

Matching 55" loveseat, Reg. \$1375 \$ 849

Luxurious buttersoft leather lounge chair, Reg. \$1688. \$1079



Facing Page Drexel Pecan Bedroom, 4 pcs. \$1995

Hand woven wool rugs from India, a leather chair, and other natural materials are the perfect accents for this handsome new bedroom from Drexel. Included is a 64" dresser, framed mirror, 5 drawer chest, and queen size bed. A regular \$2606 value.

Matching night stand, Reg. \$459 \$355

Ray Interiors

3300 Stocum Dr. Farmington
176 1272

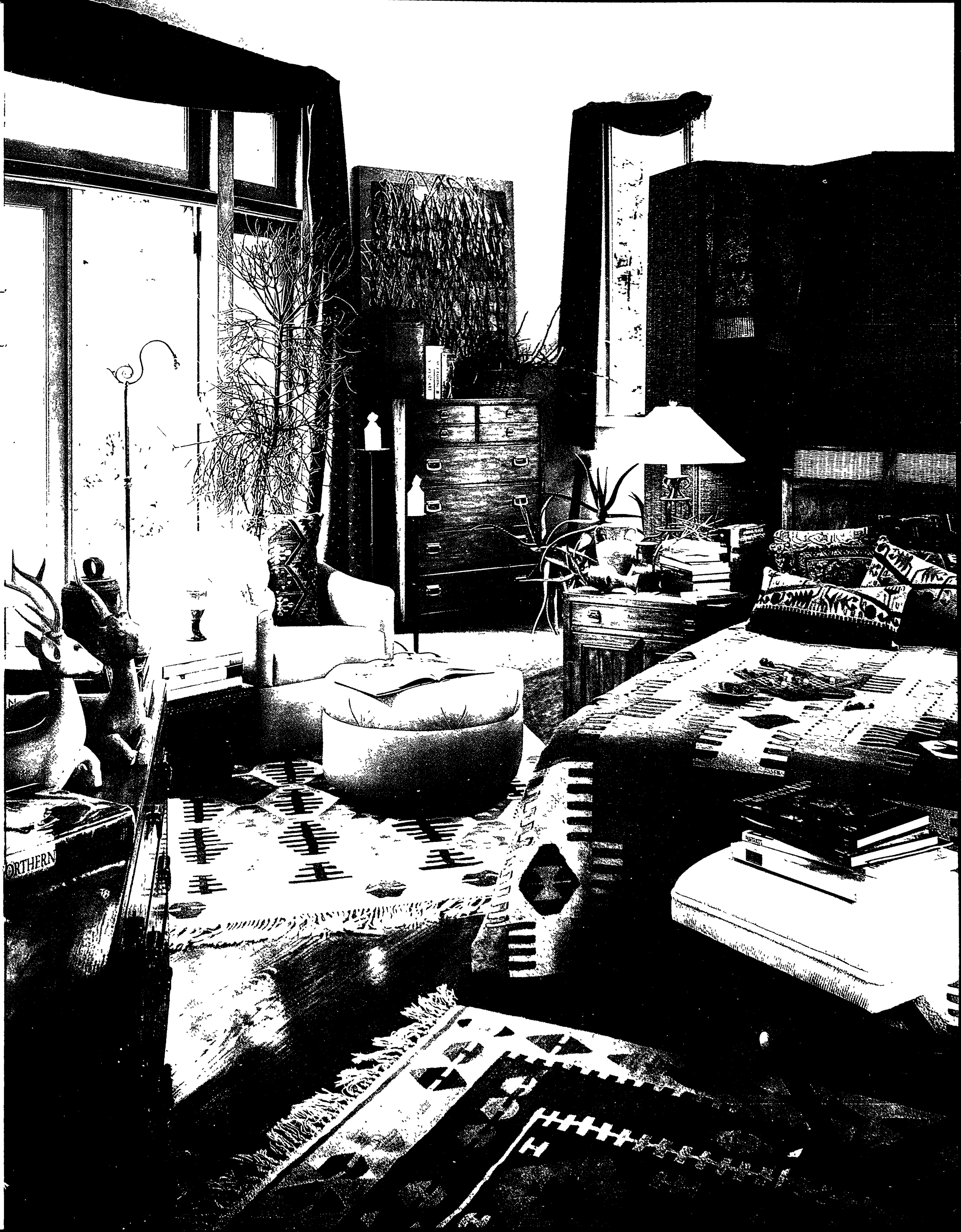

Romantic Victorian Retreat

In the 90's our bedrooms will become more like private sanctuaries in a style that reflects our softer side. A place for gentle music, meditation, reading, or just catching up with ourselves.

This new Drexel bedroom collection is authentically reproduced in richly grained oak to depict the nostalgic charm of turn-of-the-century country themes. 21 pieces at Winter Sale prices to bring out the romantic in you.

Featured right above

- A** Country 56" double dresser, Reg. \$669 **\$535**
 Oak vertical mirror, Reg. \$319 **\$255**
 Linen chest, W18", D15", H42", Reg. \$399 **\$319**
 Victorian queen-size spool headboard with frame, Reg. \$299 **\$239**
 Night stand with 2 drawers, Reg. \$319 **\$255**
- B** Charming oak queen-size sleigh bed, Reg. \$1249 **\$995**
 Lovely bedside commode, Reg. \$299 **\$239**
- C** Victorian oval mirror, Reg. \$429 **\$339**
 Single 38" dresser with 5 drawers, Reg. \$499 **\$399**
- D** Traditional queen size panel headboard with footboard, Reg. \$1008 **\$799**

Remember while our 29th Annual Mid Winter Sale is in progress, you not only can save on all Drexel Heritage Collections but also on accessories, window treatments, carpeting, bedding and our famous re-upholstery service. You must visit our showcase store soon. Extended terms, of course.



Ray Interiors

Michigan's first Drexel Heritage store

33300 Slocum Dr., Farmington

476-7272



Classic Interiors

Since 1937



Now Save Up To 30%
On Our Entire
Selection Of Harden
Classic Furnishings

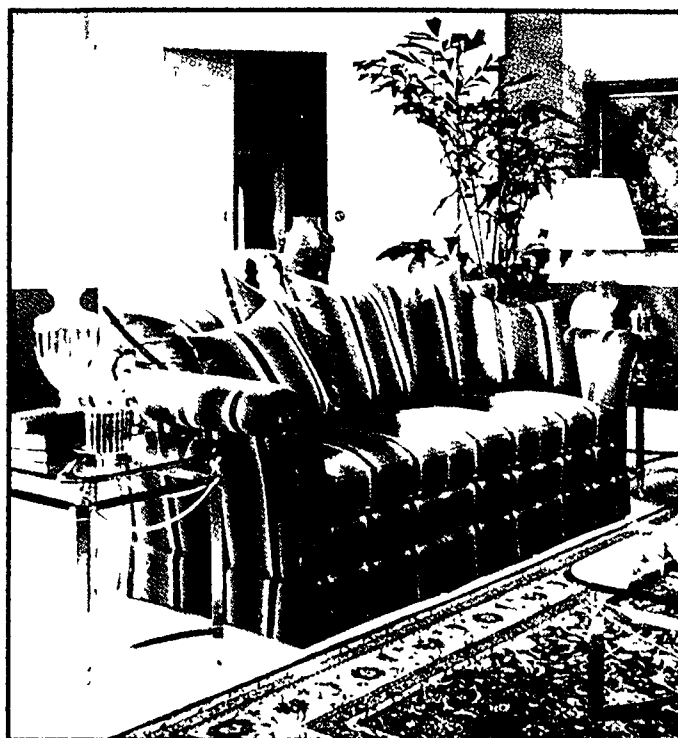

Fond memories of family gatherings . . . laughter lovingly shared with friends . . . a high-spirited party . . . whispered endearments. Your home is the setting for memories you create, now and in the future. Let us help you make yours more beautiful — with furnishings by Harden, now on sale.

New Memories Of Home



Choose Your Signature Bed For A Memorable Bedroom Ambiance

Now you're free to give expression to your special design tastes in the bedroom, that most personal of rooms.

With Harden we can help you create the solid cherry bed that becomes your unique signature. Choose from 58 different combinations of 18th century headboard, footboard and post styles.

Shown here is just a sampling - many more pieces to choose, all at exceptional savings!

Above Triple Dresser
\$2138* **SALE \$1497**
Bed \$3907 **SALE \$2735**
Mirror \$535* **SALE \$375**
Nightstand \$1075* **SALE \$753**
Highboy \$3103* **SALE \$2172**

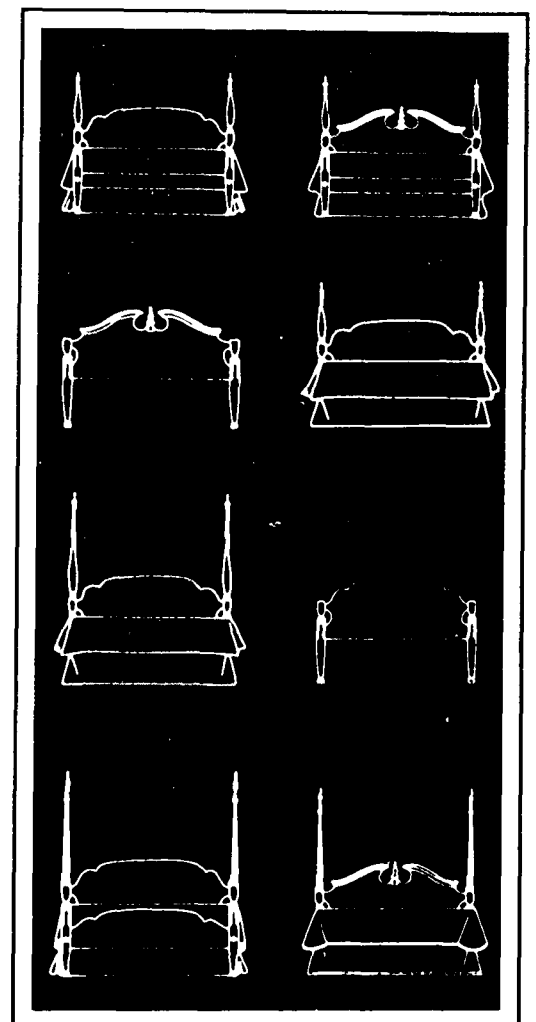

Solid Cherry Split-Pediment
Bed with Canopy
\$1385* **SALE \$970**
Bed without Canopy
\$1152* **SALE \$806**

*Mfr's Sug. Ret. Prices

Unforgettable Style, Exclusively Yours

Sleigh Arm Sofa 82"

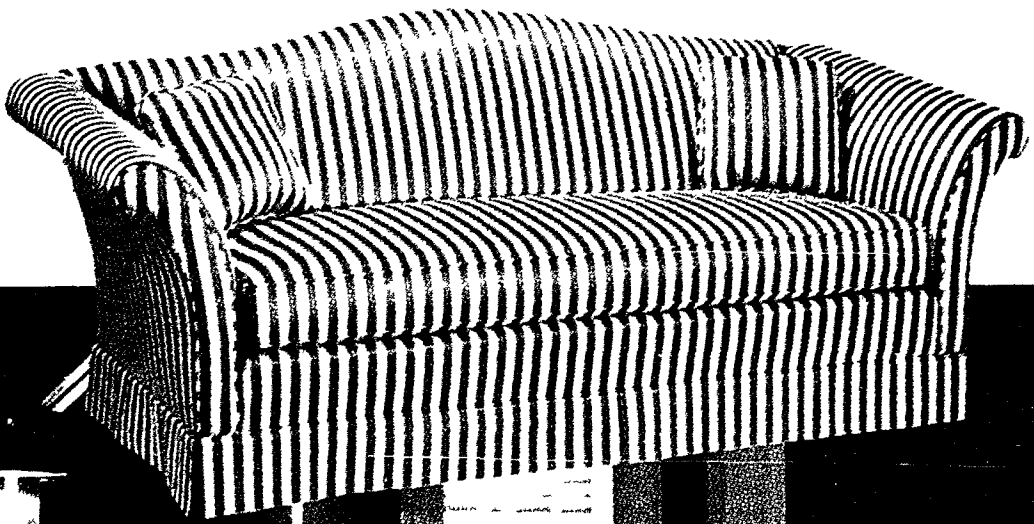

Comfort. Luxury. Hand-tailored beauty. Our upholstery selection has it all—now at prices you never dreamed were possible. And we'll show you a rainbow of fabrics and options to complement your decor beautifully.

Bustle-Back Chair



Sofas Now From \$899
Chairs Now From \$499
LoveSeats From \$799
Sectionals From \$2799

Above — End Table \$1044* **SALE \$731**
 Console Table \$1346* **SALE \$942**
 Cocktail Table \$1709* **SALE \$1196**

Camelback Sofa 82"
 Also 74", & 59" Loveseat

This chair is one of many sumptuous styles now on sale.

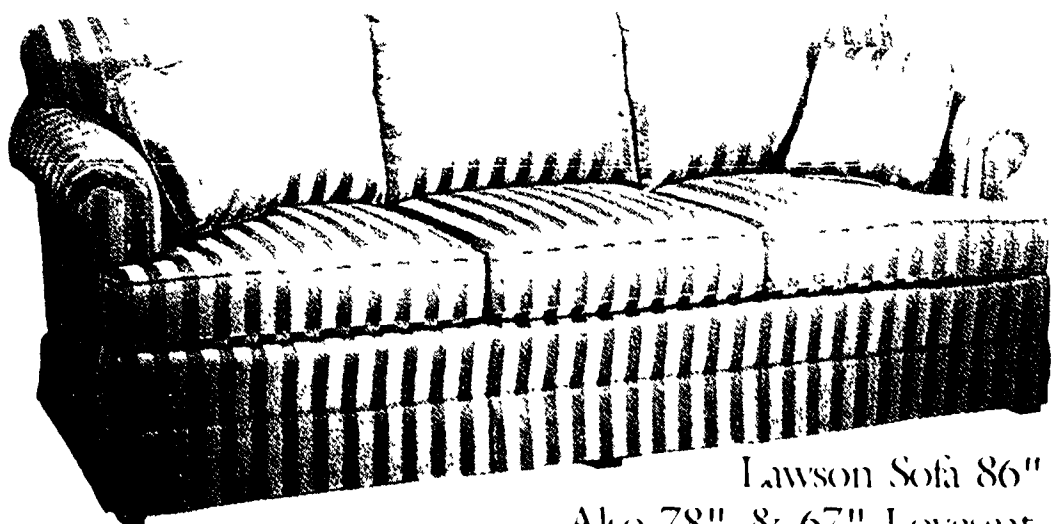

Lawson Sofa 86"
 Also 78", & 67" Loveseat

On Our Cover

Rolled-Arm Sofa \$2567* **SALE \$1797**
 Lounge Chair \$1146* **SALE \$802**
 Cocktail Table \$797* **SALE \$558**
 Bridge Table \$1039* **SALE \$727**
 Secretary \$4413* **SALE \$3089**
 Sofa \$2681* **SALE \$1877**
 End Table \$1070* **SALE \$749**
 Cocktail Table \$1248* **SALE \$874**



Queen Anne Wing Chair

Now Save On Beautiful, Distinctive Harden Tables & Wall Units



Bow Front Chest \$1010*
SALE \$707

Nest Of Tables \$749* **SALE \$524**



Hall Cabinet \$869*
SALE \$608

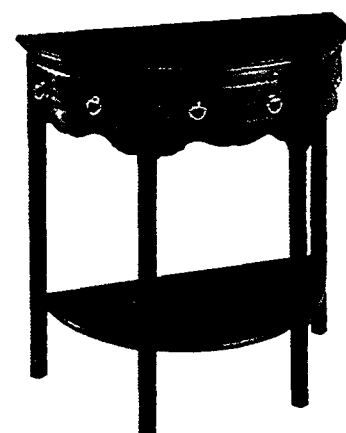

Demi Lune Table \$701*
SALE \$491

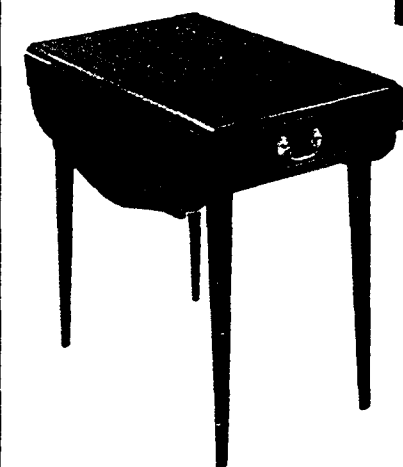

Pembroke Table \$768*
SALE \$538



Glass Top Cocktail Table \$811*
SALE \$568



Block Front Chest \$1858*
SALE \$1301

*Mfr.'s Sug. Retail Prices

Display favorite objects, host a beverage or position a lamp for a cozy read. Our great selection lets you choose the pieces that satisfy your storage and display needs perfectly.

Elegant Solid Cherry

The rich look of cherry imparts an especially impressive air. And when your cherry pieces have the gleaming "Hands of Harden" finish, you know the beauty will endure for many years to come. Many more pieces to choose.



End Table \$595*
SALE \$417

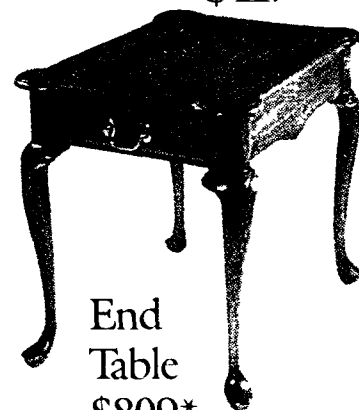

End Table \$809*
SALE \$566

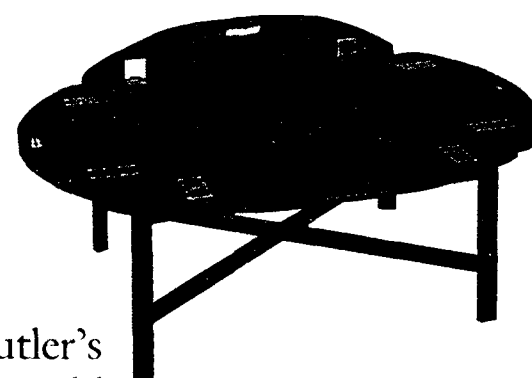

Butler's Tray Table \$1346* **SALE \$942**



Drop-Leaf Table

\$718*
SALE \$503



Butterfly Table \$612* **SALE \$428**



Nesting Tables \$792* **SALE \$554**

Versatile Solid Oak

The warmth of oak creates an inviting glow wherever you place it. Choose from our wide selection — all at great savings now.

Book Table \$593* **SALE \$415**

End Table \$530* **SALE \$371**

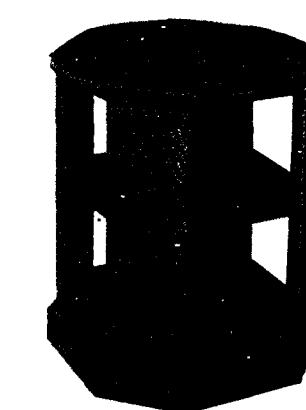

New! High-Tech Display In Classic 18th Century Style



Mix and match entertainment center components to create your own unique piece. Choose upper & lower units with false drawers that open like doors, real drawers and arched panel doors, shown above. Choice of finishes. Introductory Prices.

Tell Us Your Needs! With Our Wall Units, We Can Help You...

Beautifully conceal TV, VCR & Stereo...

Display and store your favorite finery...

Show off collectibles and hide valuables...

Keep treasured books ready to enjoy...

And much, much more!

Choice Of Oak Or Cherry
Now All 30% Off!

Classic, Elegant Dining Awaits You & Your Guests



Closed Georgian Pediment

Architectural Pediment

Without Pediment

A La Carte. This china cabinet comes in 4 pediments, 2 door styles and wood or mirrored back panel.

Above
Queen Anne Dining Table—
Extends to 98"
\$2002* **SALE \$1401**

Queen Anne Arm Chair
\$890* **SALE \$623**
Queen Anne Side Chair
\$742* **SALE \$519**

Server \$1795* **SALE \$1257**
Scroll Pediment China Cabinet
\$5054* **SALE \$3538**
Sideboard \$1882* **SALE \$1317**

*Mfr.'s Sug. Retail Price.

You'll feel a special pride as you seat your guests in the dining room you've selected from our Harden Menu of Fine Dining. This comprehensive Queen Anne-Chippendale selection gives you total freedom to express your tastes.

Shown at Left

Entrees: Table with or without classic shell carving.

Side Orders: Queen Anne or Chippendale chairs.

Buffet: Serve guests from a buffet/sideboard or server.

Above Right — Every dinner feels like a special occasion with the formal Queen Anne styling and richly upholstered seats of this solid cherry dining room. Chairs in Vintage finish only.

8-Piece Solid Cherry Dining Room

Includes Table, 2 Arm Chairs,
4 Side Chairs & China
Cabinet **\$5449**
\$7509* NOW



Pick up a
Harden
Wish Book
at our store
today.

Above —
Savor dining in an elegant
French manner with this solid
cherry Country French dining
group. From our Etoile
Collection.

Dining Table 67"—opens to 106"
\$2110* **SALE \$1477**
China Cabinet
\$5314* **SALE \$3720**
Arm Chair \$1022* **SALE \$715**
Side Chair \$902* **SALE \$631**

Save On Our Entire Collection By Harden

& Make More
Beautiful
Memories
With
These
Harden
Solid
Cherry
Pieces



An example
of perfection,
this Harden
Nest of Tables
gently slides
apart and
back together
with barely a
touch.

Sug. Ret. \$379

NOW **\$188**



HARDEN
COLLECTOR'S
SERIES

The rocking chair...
a symbol of soothing
motion...arousing
remembrances of
childhood nurturing.
Touch the smoothly
carved arms and nestle
back into the
comforting cushions.
Let the soothing
movement gently rock
away your cares. Your
rocking chair...your
special place to
relax...and dream....



Enjoy Your Own Special Place In A Harden Rocker

Harden puts all its solid
construction know-how
and superb tailoring into
each of these classic rockers
...one for you and one for
the special child in your life.
Choice of fabrics.

Full-Size Rocker
Sug. Ret. \$660 NOW \$399

Child-Size Rocker
Sug. Ret. \$465 NOW \$289



Classic Interiors



Since 1937

20292 Middlebelt Road (South of 8 Mile), Livonia, MI 48152



Phone (313) 474-6900



Store Hours;
9:30-5:30 Tues., Wed., Sat.
9:30-9:00 Mon., Thurs., Fri.

Member



Interior Design
Society

Every effort has been made to assure correct pricing,
however we cannot be responsible for any printing errors.

VW90-1141-128

BUILDERS SQUARE®

The Warehouse With Everything For Your House.



JANUARY 31 - FEBRUARY 27
ORGANIZATION MONTH

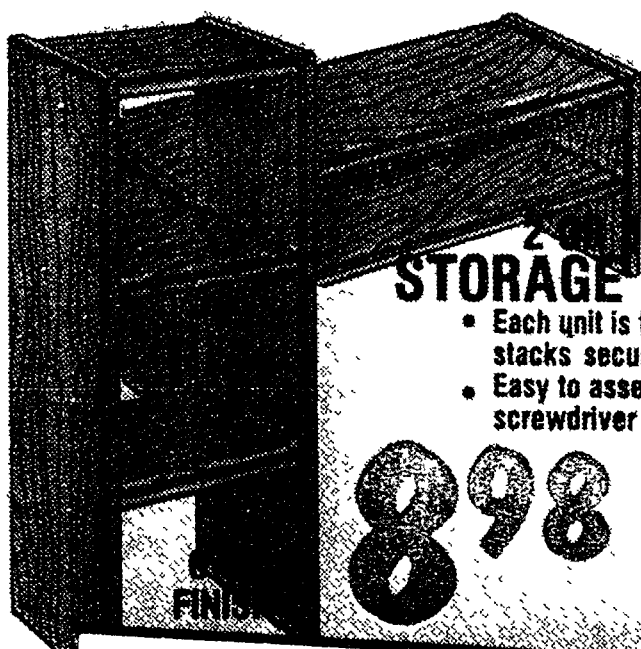

**2-SHELF
STORAGE STACKERS**

- Each unit is free standing and stacks securely
- Easy to assemble with only a screwdriver

898

998

**WHITE
FINISH**

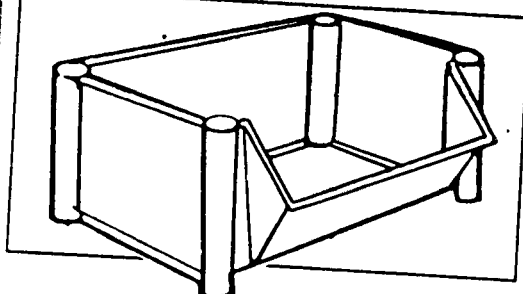
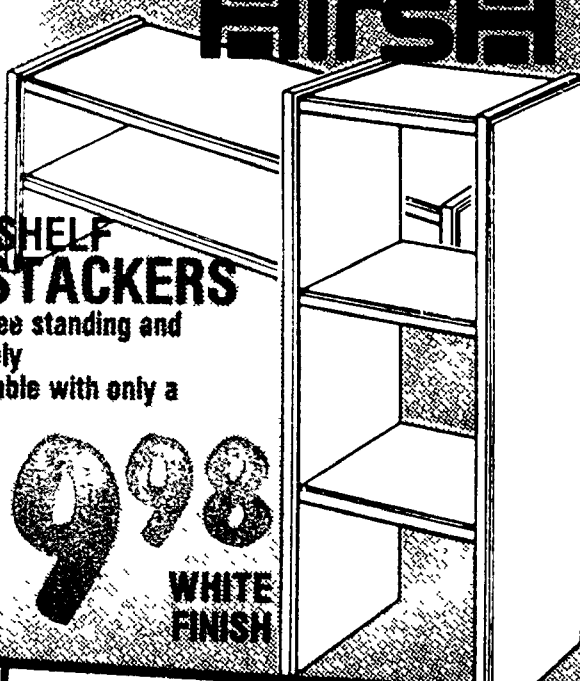

**INGRID™
STACKING
STORAGE
BIN**

299

**ALMOND
OR
BLUE**

#40881

**12-DRAWER
HANDI-
BIN**

898

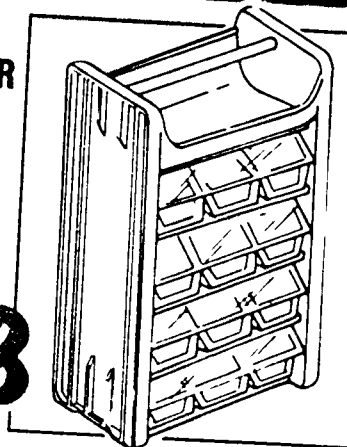

- Side suitable for peg hooks
- Stackable

DID EVERY CLOSET AND CABINET IN YOUR HOUSE SEEM TO SHRINK OVER THE HOLIDAYS? ALL THE NIFTY STORAGE AND ORGANIZING STUFF YOU NEED TO CLEAR UP THE CLUTTER IS FEATURED IN THIS CATALOG.

**SAVE ALL
MONTH LONG**

**PRICES GUARANTEED
JANUARY 31 THRU FEBRUARY 27, 1990**

IT'S ORGANIZATION MONTH AT BUILDERS SQUARE

**SAVE
ALL MONTH LONG
JANUARY 31
THRU
FEBRUARY 27, 1990**

REMEMBER YOUR NEW YEAR'S RESOLUTION?

**You told yourself you'd finally
get organized. Clean closets.
Gorgeous garage. Workable
workshop.**

**We want to give you a chance
to keep your promise, give you
low warehouse prices and give
you a whole month to get the job
done.**

IF YOU HAVEN'T SEEN US LATELY, THERE'S A LOT YOU HAVEN'T SEEN!

**Have you seen our new line of telephones and answering machines?
How 'bout our decorator clocks and table lamps? Pre-finished furniture?
Carpeting and area rugs?**

Well, you'd better get down here right away!

COME SEE WHAT'S NEW FOR '90!

**Limited quantities. Sorry, no rainchecks.
At least one of each item available in the
store at the beginning of the sale. Not
responsible for typographical errors.**

©1990 BUILDERS SQUARE, INC.

LOOK INSIDE FOR WAYS TO ORGANIZE YOUR...

• CLOSETS

We can help with shelving solutions to get your closets in order. We've got shelves of shelves and lots of "how-to" advice to get the job done.

• GARAGE

Now you can make room in your garage for your car! Stack it up out of the way with storage help from BUILDERS SQUARE.

• WORKSHOP

For a more workable workshop, visit BUILDERS SQUARE first! You'll be able to find what you need in your shop, when you need it.

• OFFICE

No matter what your storage or organization problem... we've got the solution! And we mean business with our low warehouse prices.

WE WORK HARD
TO BRING YOU
**LOW
PRICES!**

So, if you find a lower price, we
want to know about it!

**COMPARE
ANYWHERE!**
If you find a lower price at a
competitor, just let us know...
**WE'LL BEAT THEIR PRICE ON
THAT ITEM FOR YOU BY 10%**
...right then, right there

Identical items only (same manufacturer and model numbers). Offer limited to items in stock; no rain checks. Price comparisons are at time of purchase. We reserve the right to limit quantities to dealers and competitors, and to match non-member club prices, and catalogue prices including freight.



APPLY FOR YOUR BUILDERS SQUARE
CARD TODAY!

THE HOTTEST PRICES...

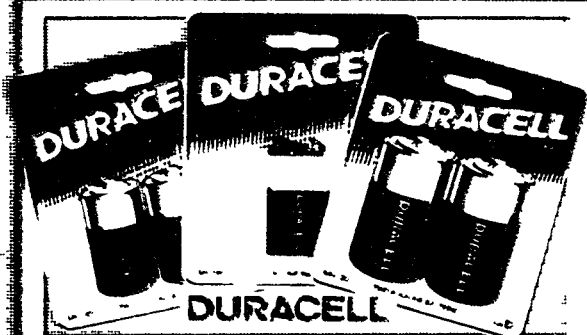

2-PACK C or D SIZE or 9 VOLT ALKALINE BATTERIES

1.96
YOUR CHOICE

- Two 1.5 volt alkaline batteries
- Retains up to 90% of power in 3 years of storage

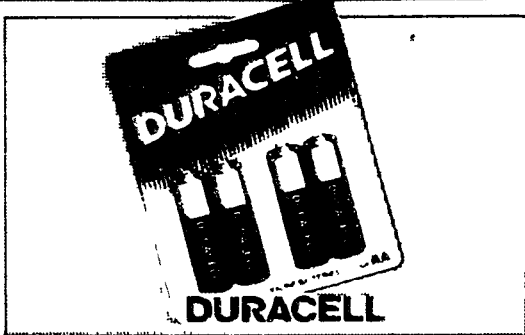

4-PACK "AA" ALKALINE BATTERIES

2.43

- Lasts 3 years in storage

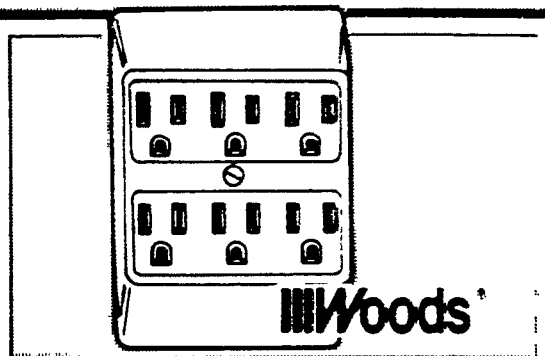

TWO-TO-SIX OUTLET CONVERTER

2.47

- Converts two outlets to six
- For use with three-wire grounded outlets

WHITE OR IVORY

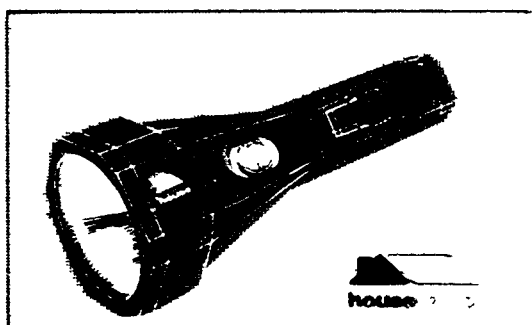

POWERFUL RECHARGEABLE FLASHLIGHT

\$8

- Automatically blinks when lights go out, allowing you to locate and use it
- Rechargeable—no batteries to replace

#REL-38F

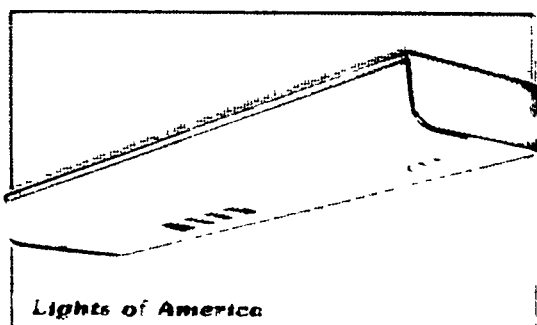

FLUORESCENT UNDERCABINET LIGHT

\$6

- Hang it anywhere
- Ideal for dark spots under cabinets
- Includes 18" fluorescent bulb
- Easy installation

#700C

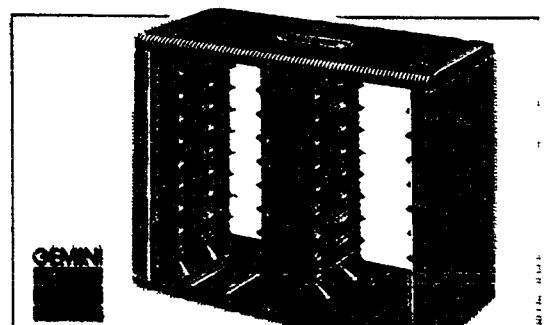

OPEN STOCK STORAGE CABINETS

\$6

- CHOOSE FROM:
- AUDIO CASSETTE
 - COMPACT DISC
 - VIDEO CASSETTE
- YOUR CHOICE!



Peek™ CLEANER

2.19
50¢ TUBE

- Cleans, polishes and protects all metals, fiberglass and ceramics

100¢ TUBE OF
150¢ Mousse
YOUR CHOICE **3.44**

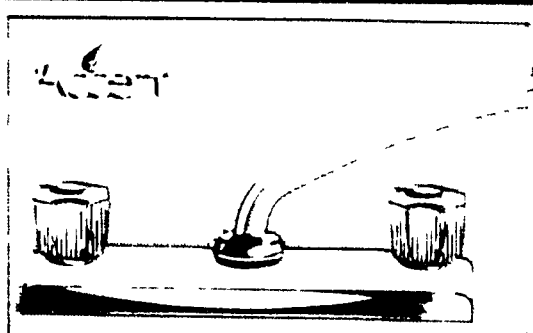

DRIP-FREE KITCHEN FAUCET

15.72

- Cast brass underbody
- Triple chrome plated
- Designer acrylic handles

#26F-50

WITH SPRAY **19.72**



GREY SCRAP LEATHER GLOVES

1.48

- Split leather
- Disposable

#A220A

THE BEST SELECTION!

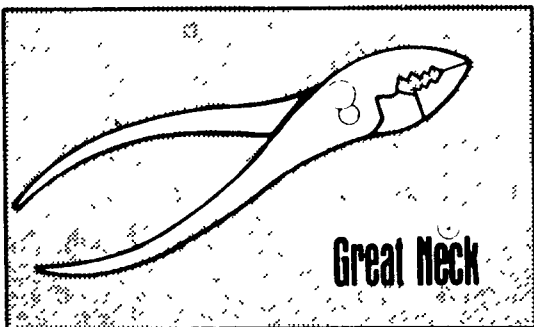

6-INCH SLIP JOINT PLIERS

96¢

#PL-6

- Flush rivet
- Triple chrome plated
- Milled jaws and knurled grips

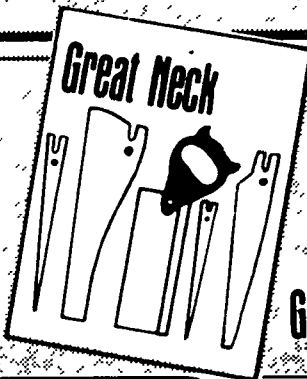

5-PIECE NEST OF SAWS

698

#C55

- Set includes 16" panel saw, 12" mitre saw, 15" pruning saw, 12" compass saw and 10" keyhole saw

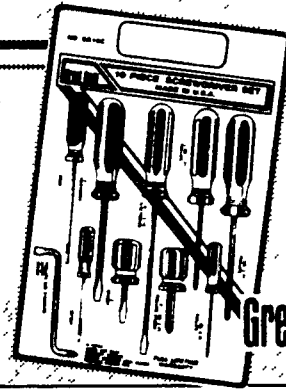

10-PIECE SCREWDRIVER SET

844

#GS10C

- Set includes a variety of different flathead and Phillips head screwdrivers

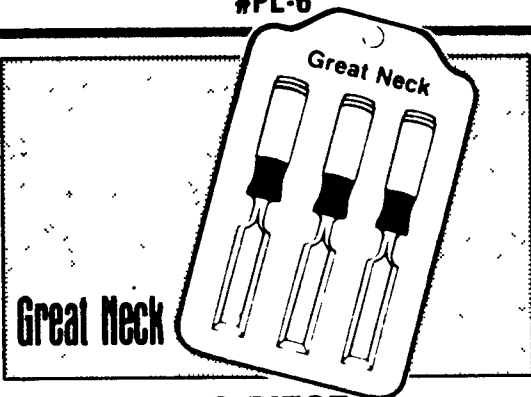

3-PIECE CHISEL SET

966

#903C

- Set includes 1/2", 3/4", and 1" in a vinyl pouch
- Professional quality, drop forged steel

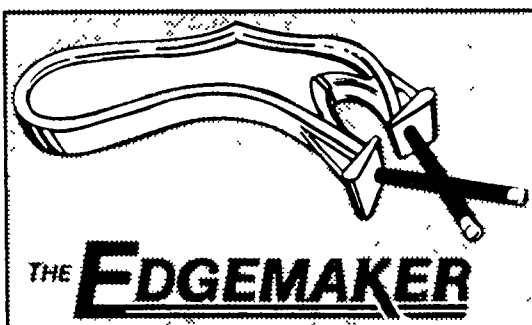

★ MADE IN AMERICA ★

EDGEMAKER KNIFE SHARPENER

348

- Rugged and lightweight
- Sharpens all fine cutlery
- Dishwasher safe

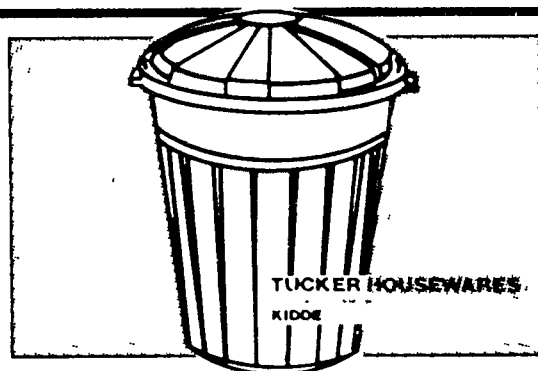

30-GALLON PLASTIC TRASH CAN

688

#229

- Tough, plastic construction resists heat, cold and abuse
- Snap-lock cover

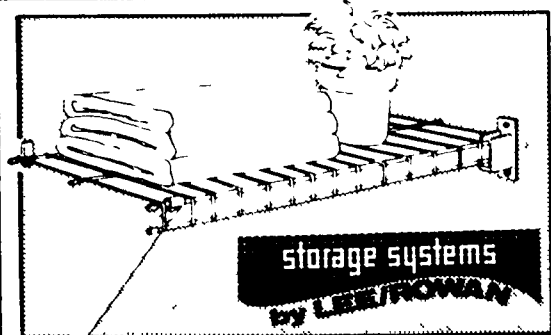

12-INCH LINEN SHELVING

83¢
FT.

- Durable epoxy finish and all steel construction
- Ideal for residential and commercial storage needs



21-PAIR SHOE RACK

1453

#60722

- Durable baked-on white epoxy finish

- Mounting is easy using the exclusive LEE ROWAN® back clip

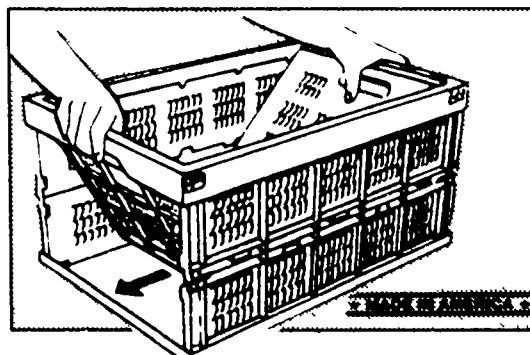

SNAP-BOX BLUE OR WHITE

493

- One-piece heavy duty construction
- No assembly required, stacks easily
- 17.5" L x 12.5" W x 9" H

GET ORGANIZED!
FOR THE GARAGE



storage systems
by LEE/ROWAN

GARAGE ORGANIZER

\$87

#5196

- Includes 5 shelves, 4 accessory hooks, tool rack, pegboard, and one paper towel dispenser
- 1" steel tubing holds up to 100 lbs. per shelf
- Unit holds 350 lbs. total

STEEL CITY CORP

Hirsh

WHILE QUANTITIES
LAST. SUBJECT TO
STOCK ON HAND.
NO RAINCHECKS.

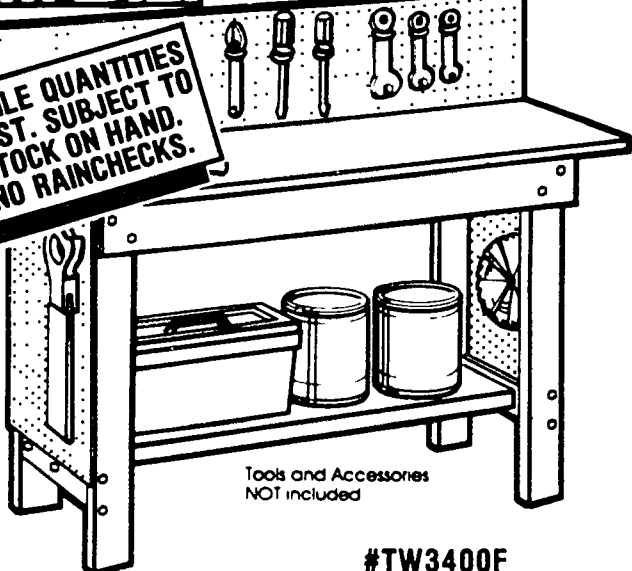

Tools and Accessories
NOT included

#TW3400F

"BIG 'N BRAWNY"

5 FT. WORK BENCH

\$26

- Pre-cut and drilled for easy assembly
- Includes heavy duty fasteners
- Made of sturdy fiber-board
- Top is 3/4" thick

60" W x 43" H x 20" D

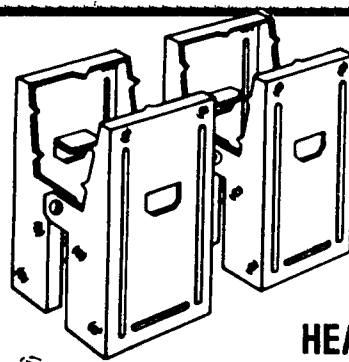

SAW HORSE BRACKETS

1.25

PAIR

HEAVY DUTY.....1.96 PAIR

STEEL CITY CORP

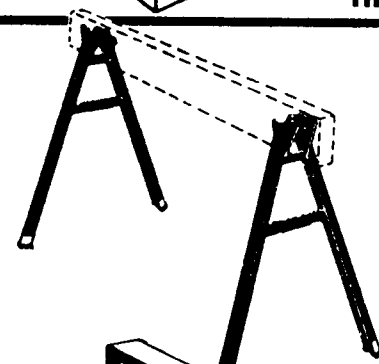

STEEL FOLDING SAW HORSE LEGS

\$7

PAIR

• Portable, 30" high #VL-30

STEEL CITY CORP

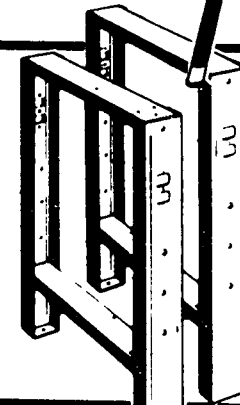

WORK BENCH LEG SET

\$12

- Contains all of the parts necessary to make a pair of 32" high by 20" deep workbench legs

STEEL CITY CORP

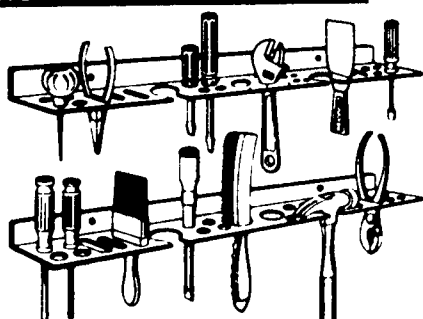

"MIGHTY MACK" TOOL RACK

246

- Two 24" metal racks
- Each rack holds up to 32 items

STEEL CITY CORP

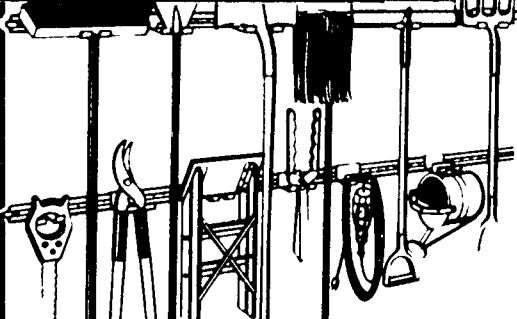

"HANG TUFF" TOOL HOLDER

344

- 4 ft. heavy metal track
- Comes with 6 sliding tool holders

STEEL CITY CORP

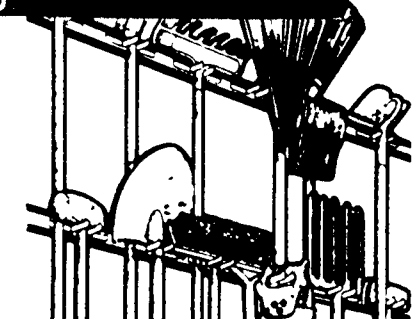

GARAGE AND TOOL RACK

528

- Comes with 10 metal tool holders and 2 utility hangers

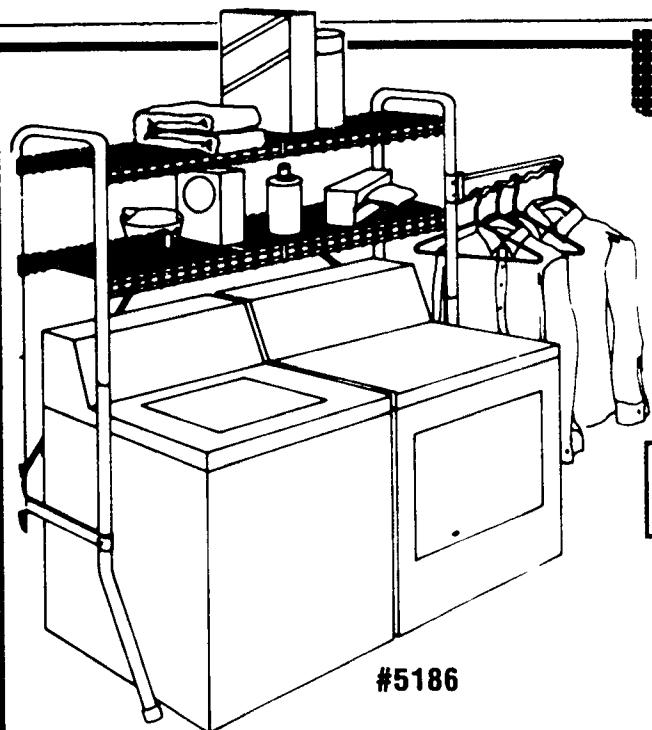

#5186

- All steel construction — baked on white epoxy finish
- Features a hanger bar for wash and wear items
- Includes needed hardware

Storage systems
by LEE/ROWAN
**CLOSET ORGANIZER
OR
LAUNDRY CENTER**
YOUR CHOICE

\$32

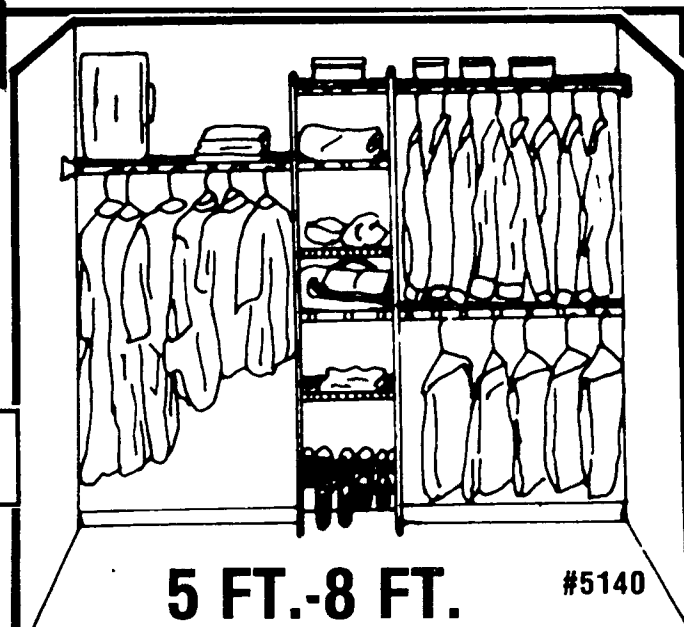

5 FT.-8 FT.

#5140

- Maximizes the usable space
- Durable baked-on epoxy finish—no dust, no mildew
- Strong unit of steel construction

THREE IN ONE SHELF 5.98
THREE IN ONE BASKET 7.88

STANLEY

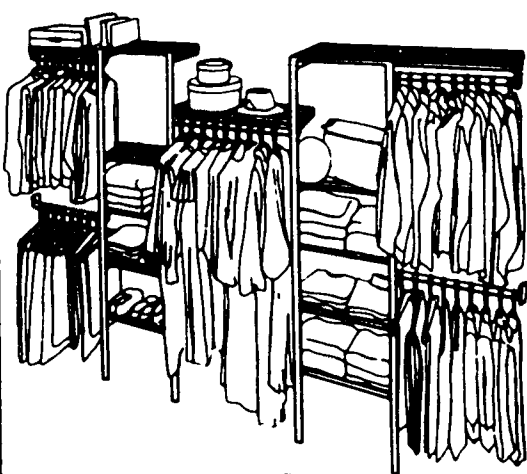

**5 FT.-8 FT.
ONE TOWER
CLOSET ORGANIZER**
\$84

#48-2018

- Fits closets from 5'x8'Wx84"Hx22"D

TRI-BAR ORGANIZER \$51
4'-6" 2 TOWER \$76
8'-10" 2 TOWER \$129



**6-INCH
DRAWER**
16²⁵
10 INCH \$19

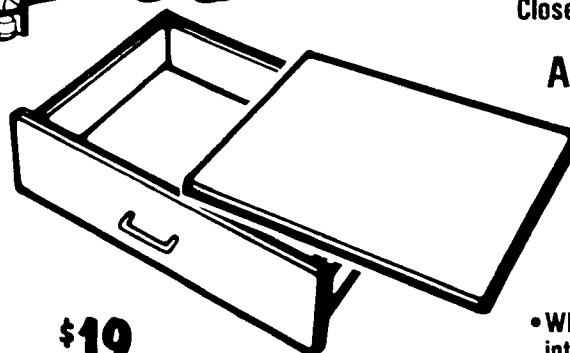

**ADJUSTABLE
SHELF**

10²⁵

- 81"Hx24"Wx16"D
- Use separately or in conjunction with the Custom Closet Organizer
- White laminate shelf fits into modular tower unit

CUSTOM CLOSET

\$68

- Get organized!
- Sturdy
- Finished in white vinyl laminate; easy to clean finish



Storage systems
by LEE/ROWAN

**8 TIER
DOOR/WALL
RACK**

24⁸⁸

18 1/4" x 6" x 72"

- Tight mesh keeps items from falling through
- Maximizes space throughout your home

2 TIER - 12-1/4"x5"x10-1/2" 4.98
3 TIER - 18-1/4"x5"x18-1/8" 7.97
4 TIER - 18-1/4"x5"x26" 9.92

#62818

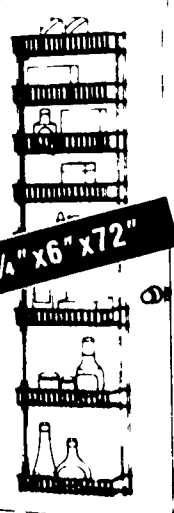

Hirsh

**6 SHELF
INDUSTRIAL
UNIT**

\$58

- Support up to 500 lbs. per shelf
- Rugged particle board shelves



16" x 36" x 72"

TIG666S

Hirsh

**4-SHELF
UTILITY
UNIT**

843

5-SHELF UNITS
12" x 36" x 72" UTILITY 14.97
12" x 36" x 72" HEAVY DUTY 19.00
8-SHELF HEAVY DUTY 12" x 30" x 60" 23.00

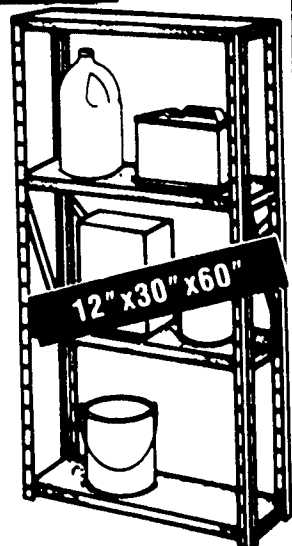

12" x 30" x 60"

GET ORGANIZED!
AND...
SAVE MONEY

**NO TRUCK?
NO PROBLEM!
DELIVERY SERVICE
IS AVAILABLE!**

WIDE PINE BOARDS

**VALUE
PRICED!**

	36"	48"	72"
15"	8.45	10.83	15.99
18"	10.75	13.99	19.37
24"	13.99	17.64	24.35

• 3/4" thick high-quality furniture grade white pine • All full lengths—no finger joints

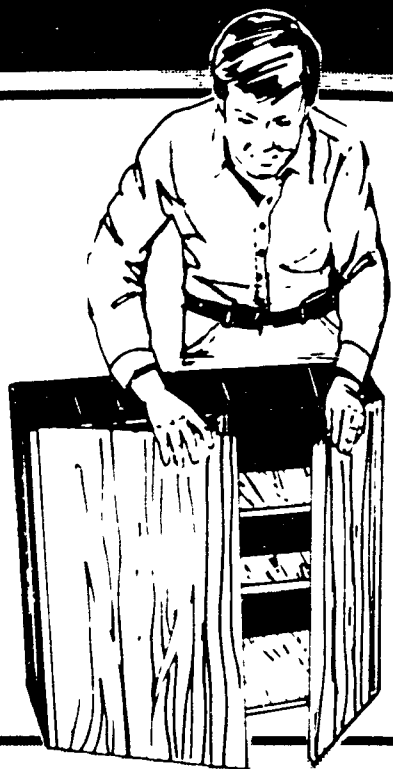

CLEAR FIR BOARDS

VALUE!

	6-FOOT	8-FOOT	10-FOOT	12-FOOT
1 x 4	2.47	3.59	4.45	5.38
1 x 6	4.80	6.40	8.00	9.60
1 x 8	6.42	8.56	10.70	12.84
1 x 12	10.94	14.72	18.38	21.97

WHITEWOOD BOARDS #3 - KILN DRIED

171

1 x 4 x 10-FOOT

**PRICED
RIGHT!**

	10-FOOT	12-FOOT	14-FOOT	16-FOOT
1 x 4	1.71	1.99	2.38	2.72
1 x 6	2.89	3.48	4.06	4.64
1 x 12	5.89	7.09	8.26	9.44

WHITEWOOD SHORT LENGTH APPEARANCE BOARDS

QUALITY!

	6 FOOT	8 FOOT
1 x 4	1.27	1.63
1 x 6	2.09	2.91
1 x 8	2.82	3.65
1 x 10	3.56	4.76
1 x 12	4.75	5.95

PARTICLE BOARD SHELVING UNFINISHED

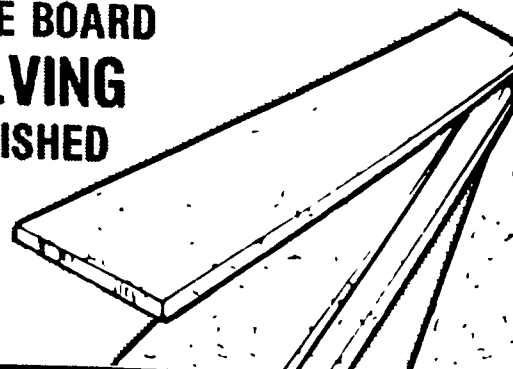

**SUPER
SAVINGS!**

	3-FOOT	4-FOOT	6-FOOT	8-FOOT
5/8" x 12"	1.18	1.68	2.48	3.25

DO YOU HAVE EVERYTHING YOU NEED?

- | | |
|---|-------------------------------------|
| <input type="checkbox"/> SAW HORSES | <input type="checkbox"/> SQUARE |
| <input type="checkbox"/> CIRCULAR SAW | <input type="checkbox"/> NAIL APRON |
| <input type="checkbox"/> TAPE MEASURE | <input type="checkbox"/> NAIL GUN |
| <input type="checkbox"/> CHALK AND LINE | <input type="checkbox"/> HAMMER |
| <input type="checkbox"/> SAW BLADES | |

WE'VE GOT IT ALL AND MORE!

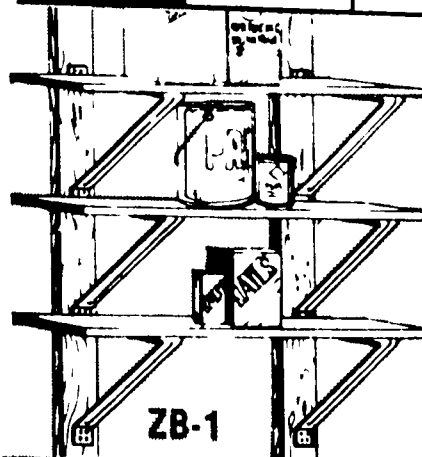

THREE SHELF Z BRACKETS

88¢

- Made from rust-free galvanized steel
- Holds shelves up to 12" wide
- Ribbed construction for added strength

JUST BRING US THE DIMENSIONS
YOU WANT. OUR PRE-PACKAGED
KITS MAKE IT SO EASY. ALL
INSTALLATION HARDWARE IS
INCLUDED!

Flair-fold



SHELVING

L \ W	8"	10"	12"
24"	3.23	4.74	5.65
36"	4.29	5.29	6.98
48"	6.56	7.25	8.98

PREFINISHED WHITE, WALNUT, OR PECAN

- Choose from walnut, pecan or white
- Resists warping, spills, stains, scratches
- Authentic decorator wood grains
- Easy care high quality finish
- Matching brackets and standards available

- Will not tarnish or rust
- Create your own sturdy, flexible shelving designs

WALNUT, WHITE OR ALMOND ALUMINUM

BRACKETS	
8"	1.29
10"	1.42
12"	1.59

STANDARDS	
1	1.25
2	1.79
3	2.39
4	3.29

**PECAN
VINYL
CLAD**

8" ... 1.59	12" ... 1.89
10" ... 1.69	—

1" ... 1.39	3" ... 3.59
2" ... 2.29	4" ... 4.89

DORFILE
STORAGE & LIVING SYSTEMS

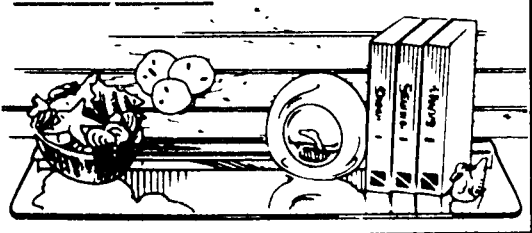

GLASS SHELVING WITH WHITE SUPPORT

698 6x18
8x24 ... **14.88**

12-INCH GLASS CORNER SHELF WITH WHITE SUPPORT

1569

12" BRASS/GLASS CORNER SHELF

1688

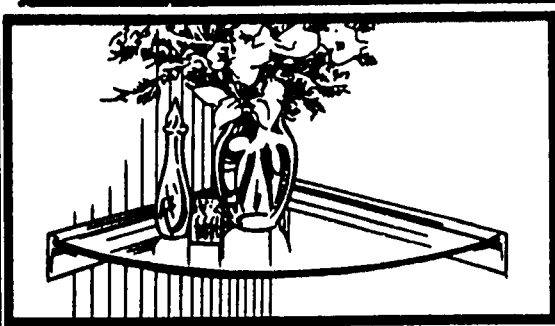

"WINDSOR" UNFINISHED SHELF KIT

3-FOOT
9.95

4-FOOT
10.88

588

2-FOOT

- Ready-to-finish solid pine shelving
- Kit consists of 1 shelf, 1 pair of brackets, and mounting hardware

ABITIBI

"PRESCOTT" OR "AMBASSADOR" SHELF KIT

1088

YOUR
CHOICE

2-FOOT

- A. Solid pine — stained and waxed
Grooved side for displaying plates
Kit consists of 1 shelf, 2 brackets and all mounting hardware

- B. Solid pine — stained and waxed
Traditionally carved style
Kit consists of 1 shelf, 2 brackets and all mounting hardware

3-FOOT
15.93

4-FOOT
18.98

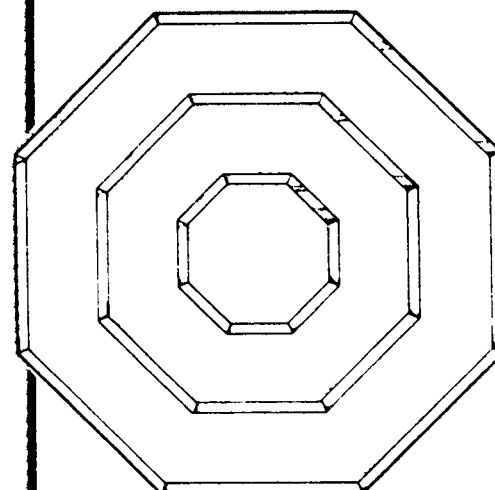

Monarch OCTAGON BEVELED MIRROR

6993 #PB-3636-3BV
36" x 36"

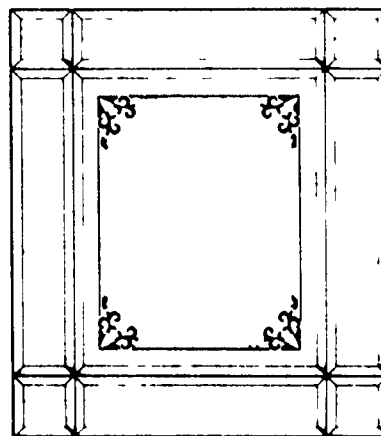

Monarch VICTORIAN SILK-SCREEN DESIGN MIRROR

5274 #PB-3228-RWB
32" x 28"

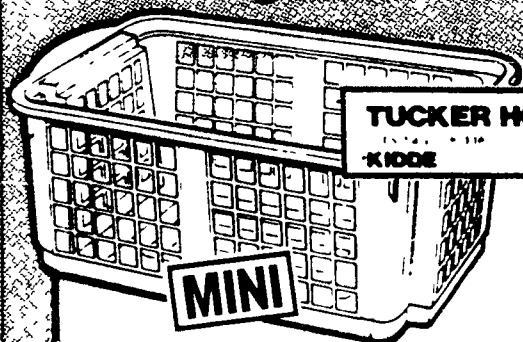

TUCKER HOUSEWARES
KIDDE

MINI

STORAGE BASKET

- Handy mini storage basket
- Available in almond or blue

88¢

#233-ALM
or #233-BL

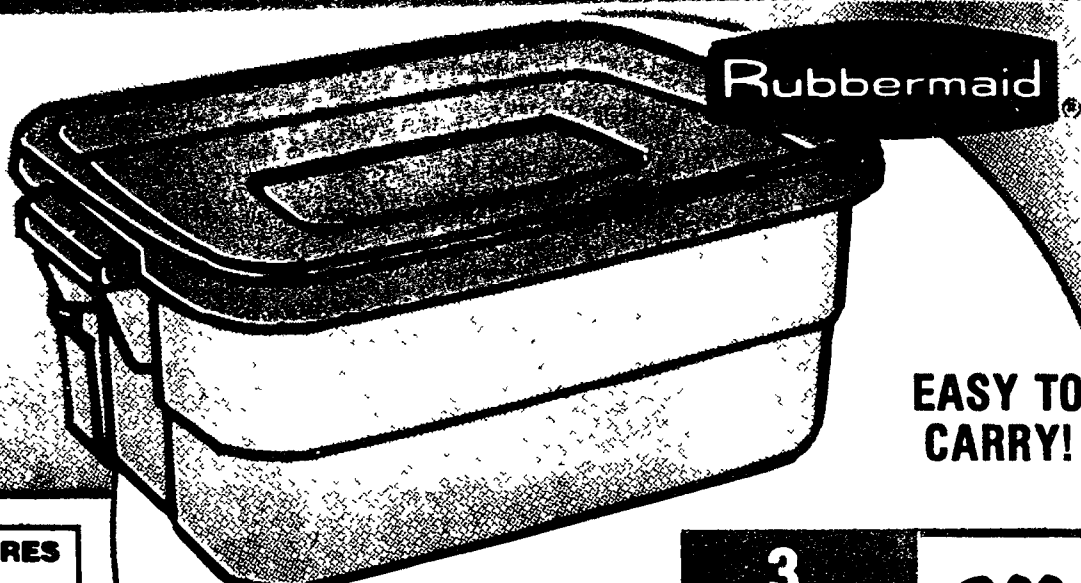

Rubbermaid

EASY TO
CARRY!

STORAGE CONTAINER

- Rugged indoor/outdoor storage container and tote
- Snap-on lids fit tightly to secure contents
- Durable, sturdy, built-in comfort handles
- Cleans easily

3 GALLON	3⁹⁹
8 GALLON	7⁹⁹
16 GALLON	11⁹⁹

VENTILATED
BASKETS BY

INGRID

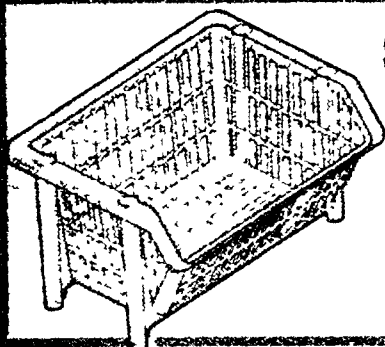

STACKING STORAGE BIN

4³⁹
#40888

- Saves space and storage
- Durable and light weight
- Comes in almond or slate blue

LINEN BASKET

6⁸⁸

#60101

- 17"D - 28"H
- Strong, durable
- Choose from almond or slate blue

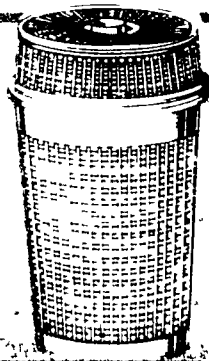

ECONOMIC STORAGE

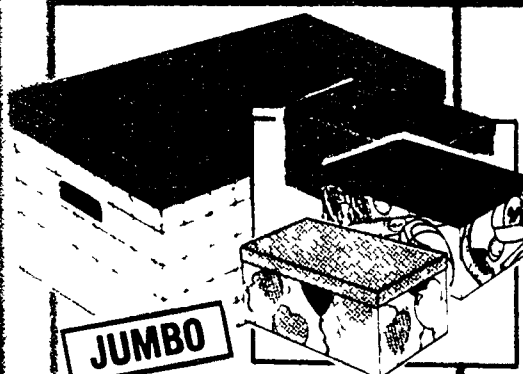

JUMBO

STORAGE BOXES

2⁸⁸
EACH

YOUR
CHOICE!

- Gridwork, balloons, sports, or pinstripe
- 26" x 16" x 11"

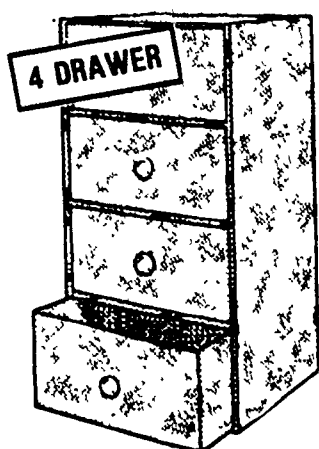

4 DRAWER

CHEST

7⁵⁰
#4010

- 25½" x 13" x 13"
- Wildflower designs



Euro Stor
by LEE ROWAN

3-BASKET RACK

\$32

NO TOOLS REQUIRED

- Durable epoxy coated all-steel frame and baskets
- Can be used anywhere in home, office, apartment and dorm room
- Each unit contains frame, one 3¼" basket, two 7¼" baskets and two clips for stacking

EASY TO
MOUNT

storage systems

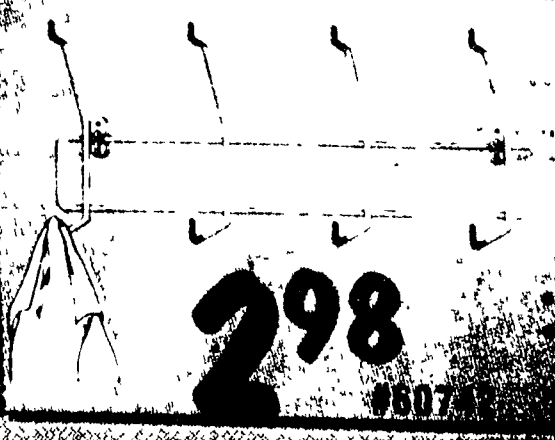

4 HOOK STORAGE

2⁹⁸
#60742

- 4 heavy-duty hooks
- Mounts to wall
- Holds up to 40 lbs.



Brute

E-Z TIE DRAWSTRING BAGS

497

#BS2534

- 30 gallon
- 25 count

TUCKER HOUSEWARES

Subsidiary of Kidde, Inc.
KIDDE

PLASTIC TRASH CAN

688

#229

- Tough, plastic construction resists heat, cold and abuse
- Snap-lock cover

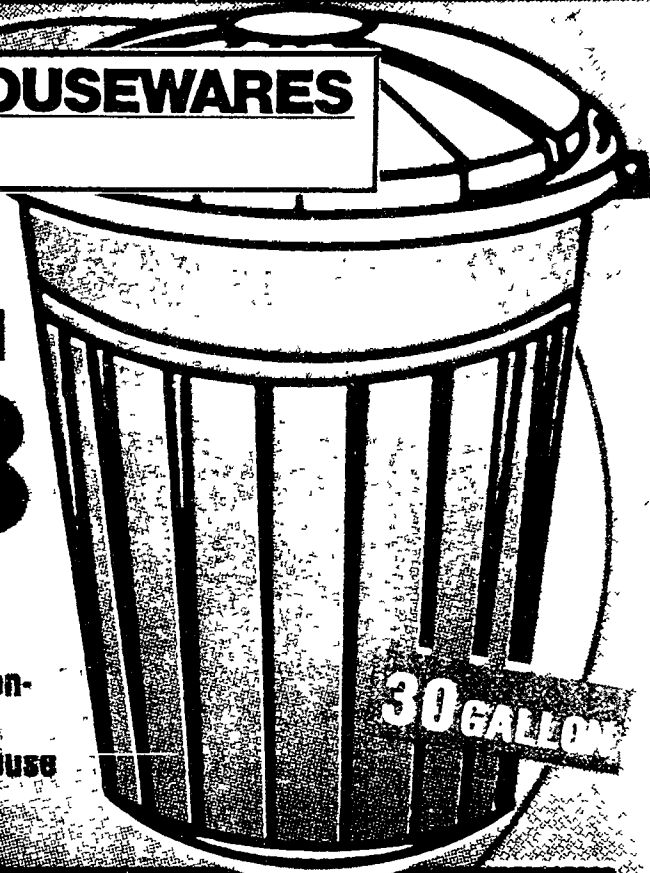

TUCKER HOUSEWARES

Subsidiary of Kidde, Inc.
KIDDE

TRASH CONTAINERS

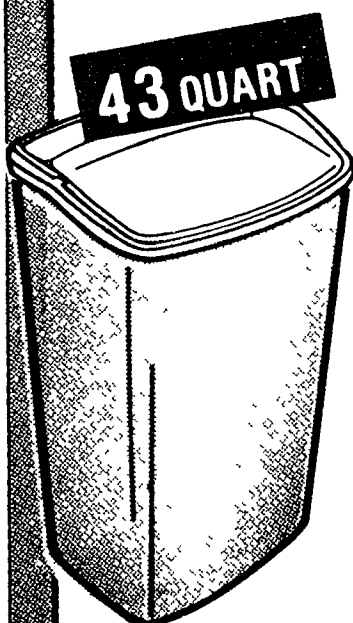

LIFT-TOP KITCHEN

444

#1085

PERFECT FOR UTILITY ROOM!

- Handy lift-top lid
- Available in blue and almond

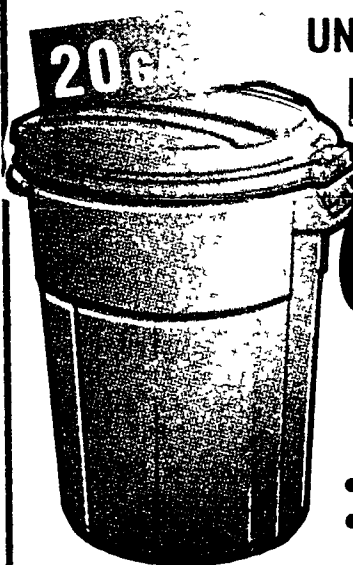

UNBREAKABLE PLASTIC

688

#820

RUGGED FOR THE GREAT OUTDOORS!

- Snap lock cover
- 8 year limited manufacturer's warranty



SNAP-LOCK WHEELED

088

#701

CONVENIENT MOBILITY!

- Wheels provide greater mobility
- 6 year warranty

Rubbermaid

ROUGHNECKS™

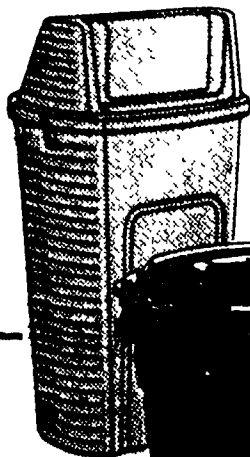

56 QUART

HOODED WASTEBASKET

1297

#2843

- Made of durable plastic



32 GALLON

CONTAINER

1188

#2894

- Durable plastic
- Snap-on lid stays in place

34 GALLON

WHEELED CONTAINER

1988

#2898

- Made of thick molded plastic for extra strength
- Heavy-duty 6" wheels
- Snap-on lid stays securely in place

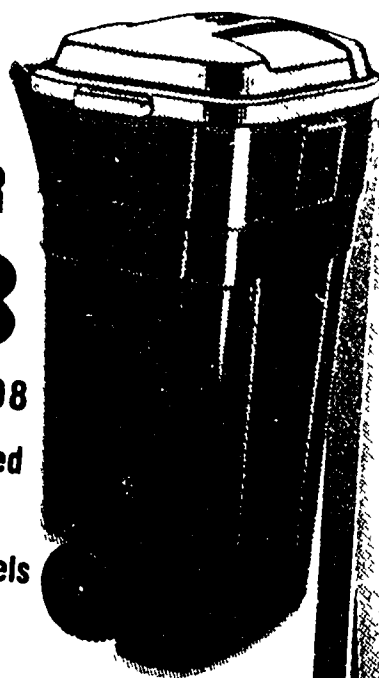

READY-TO-FINISH PINE FURNITURE



**TWO
DRAWER**

22"Hx18"Wx15"D
**COLONIAL
NIGHT
STAND**

\$49

- Ready to finish pine
- Completely assembled



**FIVE
DRAWER**

46"Hx32"Wx18"D
**COLONIAL
CHEST**

\$119

- Ready to finish pine
- Completely assembled



**SIX
DRAWER**

54"Hx18"Wx15"D
**LINGERIE
CHEST**

\$119

- Ready to finish pine
- Completely assembled



**SEVEN
DRAWER**

45"Hx54"Wx20"D
**ROLL-TOP
DESK**

\$175

- Ready to finish pine
- Completely assembled

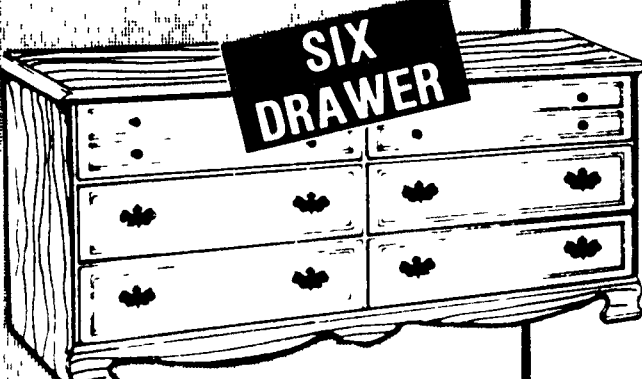

**SIX
DRAWER**

30"Hx54"Wx18"D
**DOUBLE
DRESSER**

\$139

- Ready to finish pine
- Fully assembled



**FOUR
DRAWER**

30"Hx43"Wx18"D
**COLONIAL
DESK**

\$94

- Ready to finish pine
- Completely finished



**WOOD
STAIN**
385
QUART

- Resist fading — may be used on any surface

**VARATHANE®
LIQUID
PLASTIC**
793
QUART

- Gloss, semi-gloss or satin



PARKS FURNITURE STRIPPING



YOUR CHOICE

**NO DRIP
OR LIQUID
993**
EACH
GALLON

**PRO STRIPPER
ONE GALLON \$14**

- Water washable semi-paste paint and finish remover

**ALUMINUM OXIDE
9x11
SANDPAPER**

- Use on wood, metal, plastic and painted surfaces

119
5 GRITTS
AND
ASSORTED

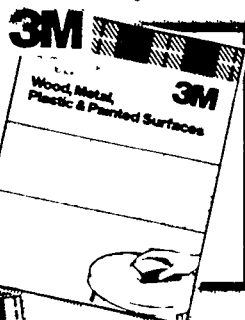

**CARPENTERS
GLUE**

386
QUART
GALLON 7.96



**COARSE
STRIPPING
PAD
OR
FINISHING
PAD**

133
EACH

METAL FINISHING PAD 1.33

**MINWAX
BLEND-FIL
PENCIL**
ASSORTED
COLORS

97¢



3M

**SAFEST
STRIPPER
PAINT AND VARNISH
REMOVER**

1544
GALLON

- No harmful fumes, no gloves required
- Use indoors or out
- Contains no methylene chloride



**MINWAX
WOODSHEEN**

296
12 OZ.

- Easy one-step stain and finish
- Dries in 2 hours
- Smooth, wipe-on application



WOOD FILLER

388
6 OZ. CAN
12 OZ. CAN .. 5.73



FROM START TO FINISH, WE HAVE WHAT YOU NEED AND MORE!

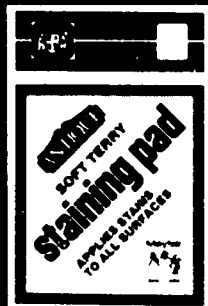

**STAINING
PAD**

73¢

TACK CLOTH 43¢

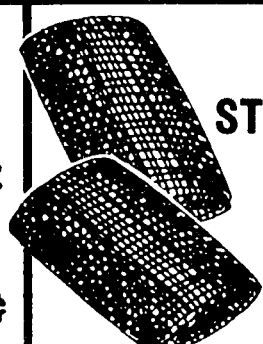

**8-UNIT
POLI-PAK
STEEL WOOL**

86¢

ASSORTED
GRADES



**PROFESSIONAL
GLOVES**

144
PAIR

FOR STRIPPING/
REFINISHING

**3-INCH
FLEXIBLE
SCRAPER**

319
EACH
WOOD HANDLE

3-INCH
PLASTIC
HANDLE 121

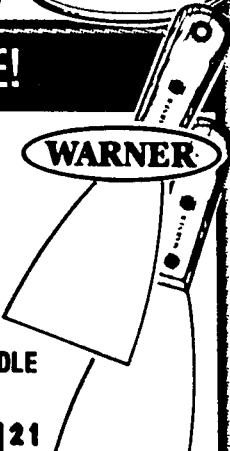

"HOW-TO" TIPS . . .

Observing a few simple safety precautions will make taking the finish off your project fun and enjoyable:

Always wear rubber gloves, goggles, long sleeves and long pants when using stripper, otherwise it will work on skin as well as paint!

Use a sponge brush when applying stripper to avoid splatters on things that don't need to be stripped.

We've got lots of completely new products, so if you've been disappointed by past finishing projects, give it another try. You'll be surprised at the results!

**NOW MAKE
YOUR OLD
FURNITURE
NEW AGAIN!**



ASSORTED SPINDLES SHAKER PEGS AND FINIALS

99¢ PER
PACK*

- Spindles: 1 1-1/2" maple or oak, 8-1/2" maple
- Shaker pegs: 1-3/4" maple, 3-1/2" oak, 3-1/2" maple
- Maple finials

*No. of pieces per pack vary by item.



DOWEL PLUGS AND PINS

99¢ PER
PACK*

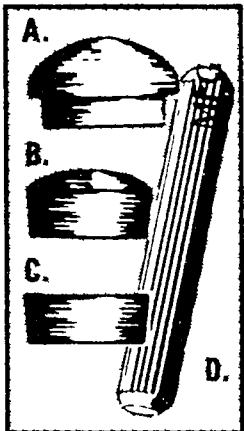

PLUGS:

- A. Mushroom head 3/8" or 1/2"
- B. Round head 3/8" or 1/2"
- C. Flat head 3/8" or 1/2"
- D. Fluted dowel pins: 2" long 1/4", 5/16" or 3/8"

* No. of pieces per pack vary by item.

HARDWOOD DOWELS

- Kiln-dried hardwoods

3/16" x 36"	16¢
1/4" x 36"	18¢
5/16" x 36"	22¢
3/8" x 36"	28¢
7/16" x 36"	36¢
1/2" x 36"	51¢

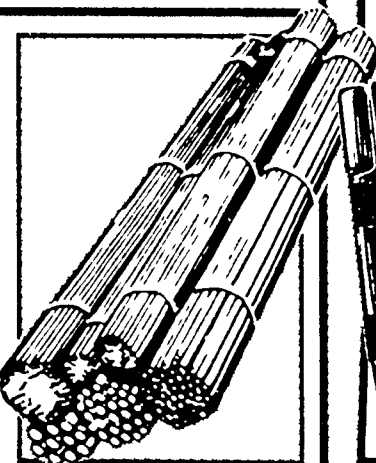

2x2x24 COLONIAL OR EARLY AMERICAN DECORATIVE SPINDLES

199
EACH

READY TO
PAINT OR
STAIN

- For balconies, stairways, room dividers
- Strong enough for load bearing applications

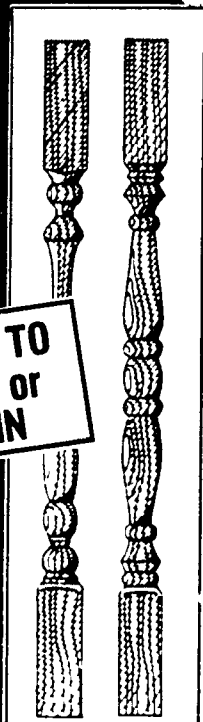

LYKEWOOD PREFINISHED MOULDING



DG MOULDINGS
The fine line between house and home

7' RANCH CASING **3.68**

8' RANCH BASE **5.36**

- Choose from a variety of colors
- Eliminates the mess of painting and staining

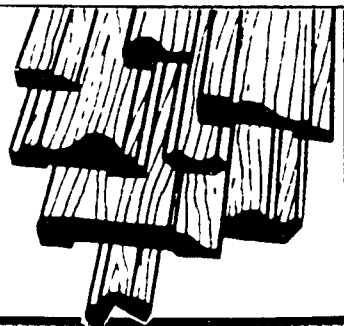

STANLEY

NAIL SET 3 PC. PACK

388

#58-230

- One each 1/32", 2/32" and 3/32"



MINWAX

POLYURETHANE SPRAY

396

13 oz.

- Satin or gloss finish



READY-TO-FINISH WOOD MOULDING

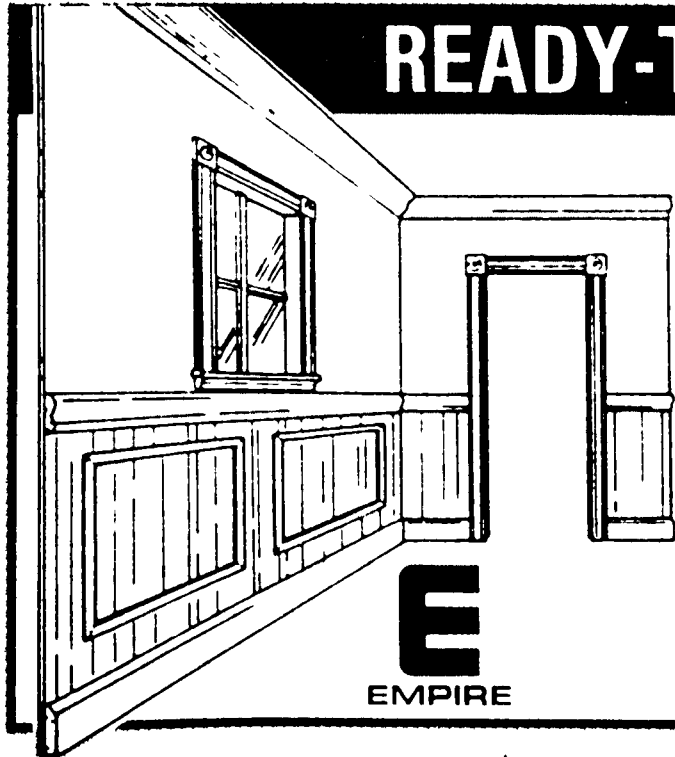

Choose from COLONIAL OR MODERN

- Moulding prices per foot, come in a variety of lengths - 6 feet and up

CASING 2-1/4"	39¢
BASE 7/16" x 3"	49¢

SOLID ROSETTE CASING SETS

- Fits all standard door openings 3' and narrower with maximum height of 6'8"
- Set includes 3 pcs. Victorian casing, 2 corner blocks, 2 base blocks

PINE	OAK
25³⁷	44⁸⁶

Weyerhaeuser ChoiceWood

Your best efforts won't be spoiled by knots, warps or faulty grain. Start with ChoiceWood and finish with pride.

Absolutely defect-free — every piece, every time.

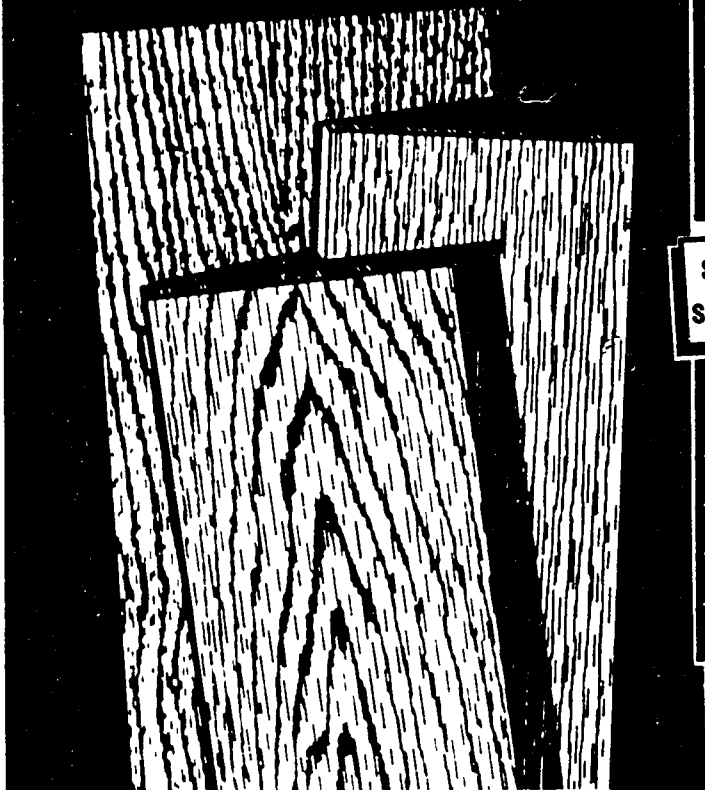

WE HAVE THE RIGHT LUMBER
AT THE RIGHT PRICE!

HARDWOODS

LOWEST
PRICES

RED OAK

	3'	4'	5'	6'
1x2	2 ¹¹	3 ⁰⁷	3 ⁷⁹	4 ⁶⁷
1x3	3 ⁵⁴	4 ⁹⁸	6 ³⁰	7 ⁶⁰
1x4	4 ⁴⁶	6 ¹⁹	7 ⁸⁶	9 ³⁹
1x6	7 ¹³	9 ⁶³	12 ¹¹	14 ⁵⁵
1x8	9 ⁴⁴	12 ⁶¹	16 ⁰³	19 ³⁷
1x12	14 ⁴⁷	19 ³⁰	24 ⁹⁰	29 ⁴⁶

SAVE

MAHOGANY

	3'	4'	5'	6'
1x2	1 ⁷⁸	2 ³⁹	2 ⁹⁹	3 ⁶⁸
1x3	2 ⁹⁵	3 ⁹⁶	4 ⁹⁴	6 ⁰⁶
1x4	3 ⁹⁴	5 ²⁵	6 ⁶⁷	8 ⁰⁹
1x6	5 ⁹⁹	8 ¹⁴	10 ³⁴	12 ⁵³
1x8	7 ⁶⁹	10 ⁸⁹	13 ⁷⁸	16 ⁷³
1x12	12 ³⁹	16 ⁷³	20 ⁹⁸	25 ⁶²

SUPER
SAVINGS

POPLAR

	3'	4'	5'	6'	8'
1x2	1 ³⁸	1 ⁹²	2 ³⁵	2 ⁸³	3 ⁶⁷
1x3	2 ¹⁵	2 ⁷⁸	3 ⁵⁴	4 ¹⁷	5 ⁵⁸
1x4	2 ⁹³	3 ⁹⁷	4 ⁶¹	5 ⁶⁴	7 ⁷⁷
1x6	4 ²⁷	5 ⁶⁷	7 ²⁷	9 ¹³	12 ¹⁶
1x8	5 ⁵⁹	7 ⁶⁴	9 ⁶⁸	11 ⁷⁸	14 ⁹⁹
1x12	8 ⁵¹	11 ⁵⁸	15 ⁰⁶	18 ²⁴	22 ⁹⁰

TOP
QUALITY

MAPLE

	3'	4'	5'	6'
1x2	1 ⁸³	2 ⁴⁶	2 ⁹⁷	3 ⁶³
1x3	2 ⁷²	3 ⁵⁹	4 ⁵⁴	5 ⁵⁴
1x4	3 ⁶⁷	4 ⁸⁶	6 ²¹	7 ⁷¹
1x6	5 ⁵⁵	7 ⁵⁹	9 ⁷⁴	12 ⁰⁹
1x8	7 ⁵⁰	10 ⁰⁹	12 ⁹⁵	15 ⁸⁹
1x12	11 ³⁸	15 ³⁰	19 ³⁴	23 ²⁹

MOULDINGS

RED OAK		POPLAR		MAPLE	
3/4x6	2 ⁸⁶	3/4x6	1 ⁹⁸	3/4x6	2 ⁶⁰
3/4x8	3 ⁹⁰	3/4x8	2 ⁸³	3/4x8	3 ⁵⁴
1-1/4x6	4 ⁸⁷	1-1/4x6	3 ³⁷	1-1/4x6	4 ³⁵
1-1/4x8	6 ⁵⁷	1-1/4x8	4 ⁷¹	1-1/4x8	6 ²⁰

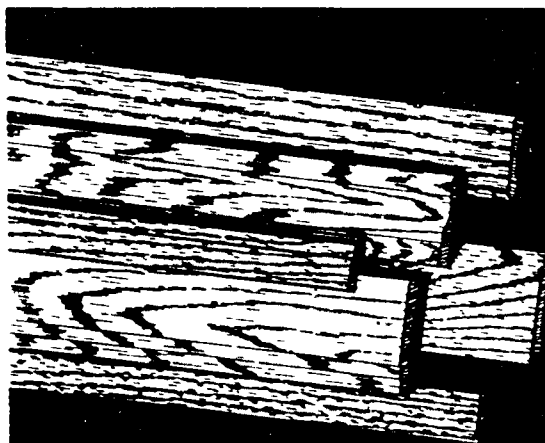

Weyerhaeuser ChoiceWood Mouldings

Scant and full-profile premium moulding in convenient 7- through 12- foot lengths. Start with ChoiceWood and finish with pride.

Absolutely defect-free — every piece, every time.

PLYWOOD

3/4-INCH BIRCH

29⁸²

4'x8' SHEET

3/4-INCH RED OAK

44⁹⁹

4'x8' SHEET

TOOLS, TOOLS, AND MORE TOOLS FOR EVERY JOB YOU CAN IMAGINE

We have several complete lines of heavy-duty tools for the professional carpenter or contractor. All are top quality to assure you many years of dependable service.

ASK ABOUT OUR SPECIAL ORDER SERVICE —
WE CAN GET ALL THE TOOLS YOU NEED FOR
ANY JOB!

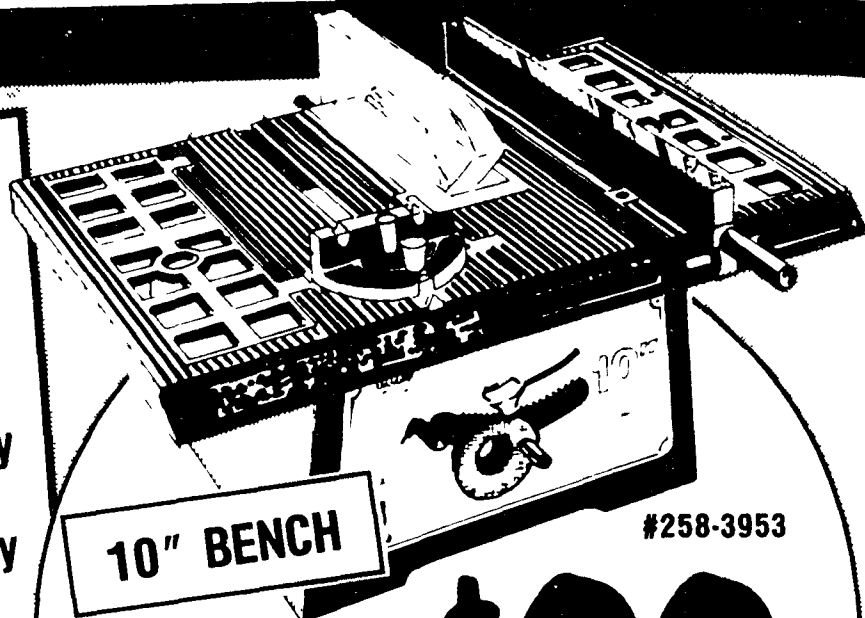

10" BENCH

#258-3953

TABLE
SAW

\$99

- Cuts to maximum depth of 3-1/8"
- Saw blade angle setting 0-45°
- 16 x 26" aluminum working table
- Universal blade included

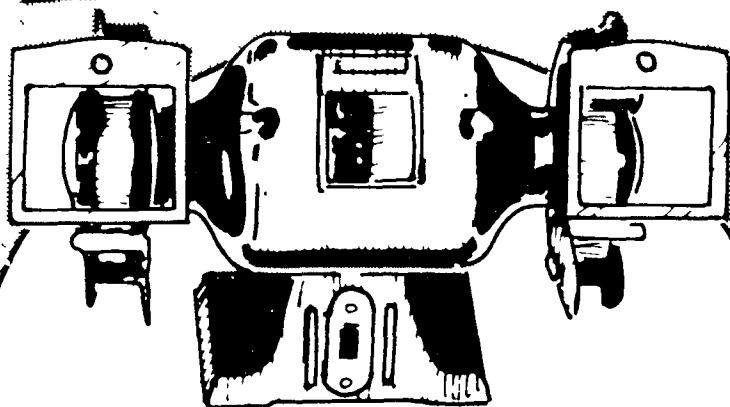

6-INCH HEAVY DUTY
BENCH GRINDER

\$34

- Bell-shaped housing covers 6" grinding wheels
- Durable ball-bearing construction
- Includes plastic eye-shields for protection

#2561637

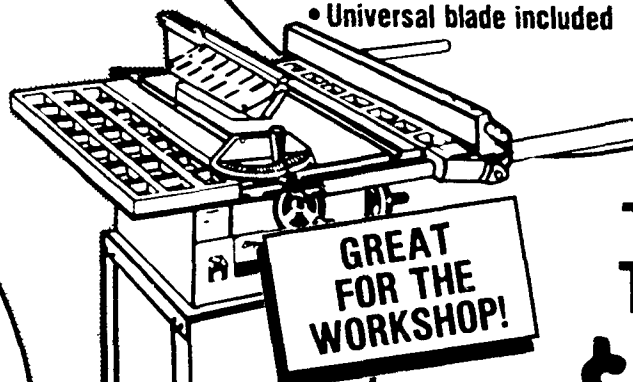

GREAT
FOR THE
WORKSHOP!

#2584282

10" 1-1/2 H.P.
TILT ARBOR
TABLE SAW

\$369

- Aluminum extension wings and self-aligning positive grip rip fence
- Heavy-duty cast iron table
- Built for dependability and versatility

10-INCH
BAND SAW

\$119

- 1-speed vertical bandsaw can be adjusted for various depths
- Miter gauge locks at any angle

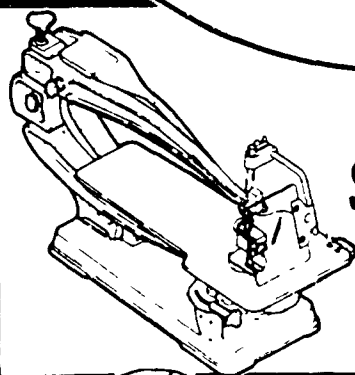

18" SCROLL SAW

\$149

#2588200

- Maximum cutting thickness: 2"
- Blasting and cushioning device

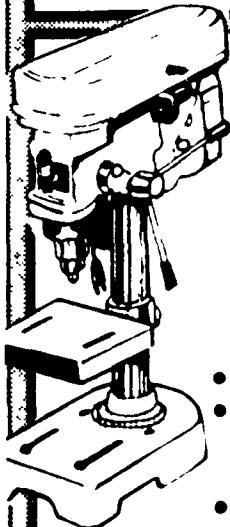

5-SPEED
TABLE MODEL
DRILL PRESS

\$98

#2615078

- 1/6 H.P., 115 volt
- Depth gauge and adjustable work platform
- 3-stroke handle feed, 2" throat depth

12-SPEED
FLOOR MODEL
DRILL PRESS

\$196

#2615094

- 1/3 H.P. motor
- 3/4" drilling capacity with 12" round rotating and tilting table

16-SPEED **\$204**

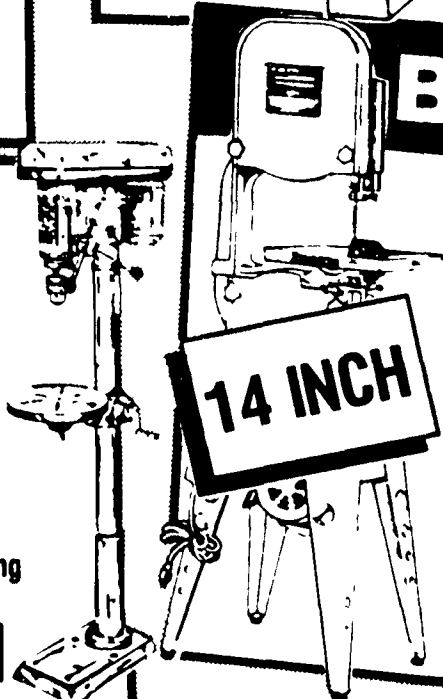

14 INCH

BAND SAW

\$289

#258-4290

- Includes stand
- Deep-cut woodworking band saw
- 1/2-H.P. motor belt-driven



**24-INCH
ALUMINUM
LEVEL**

688
#42-224

STANLEY



**SQUARE AND
MITER BUILT
INTO HANDLE!**

STANLEY

26-INCH

CROSSCUT SAW

722
#15-350

- 26" crosscut saw, 8 pts. per inch
- Specially hardened teeth retain sharpness 3-5 times longer than ordinary blades
- Square and miter built into handle

STANLEY

KEYHOLE SAW

368
#15-275

- Lightweight pistol grip handle
- Blades cut metal, bx cable, conduit, and wood

STANLEY

**POWERLOCK
RULE**

- Protected for long wear
- Power return

648
12'x1/2"
#33-212

**50' LONG
TAPE
MEASURE**

- 1/8 graduations
- Durable case, easy rewind

742
50'x3/8"
#34-450

**25 FT.
LEVERLOCK
RULE**

- 1-inch, 3-way reading blade
- Power return with automatic lock

1048
#30-625

**30' LONG
POWERLOCK
RULE**

- Automatic blade control
- Write-on label

1148
30'x1"
#33-430

keyhole saw

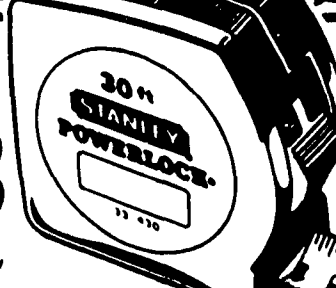
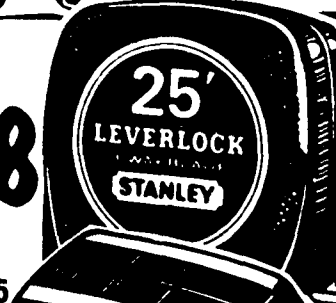
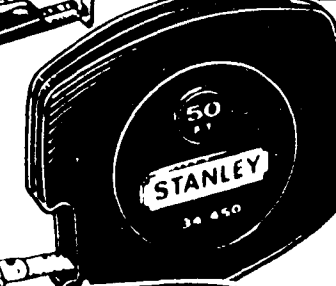
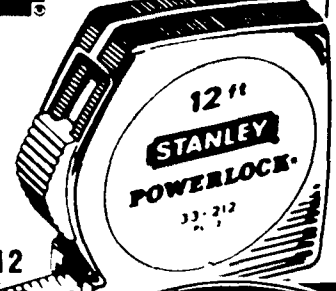
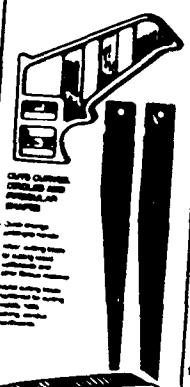

STANLEY

**COMBINATION SQUARE
GROOVED
BLADE**

#46-122

998

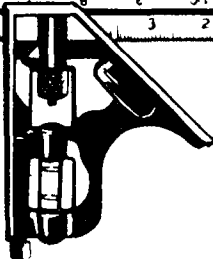

**SOCKET
WRENCHES**

\$21
SCV-21
21-PIECE

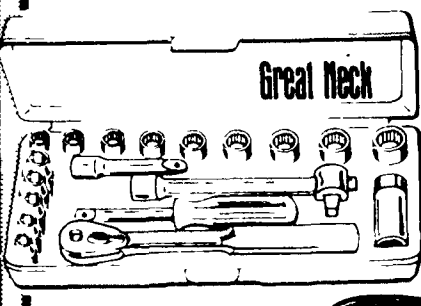

STANLEY

**UTILITY
KNIFE**

198
#10-299

UTILITY KNIFE
BLADES..... **98¢**

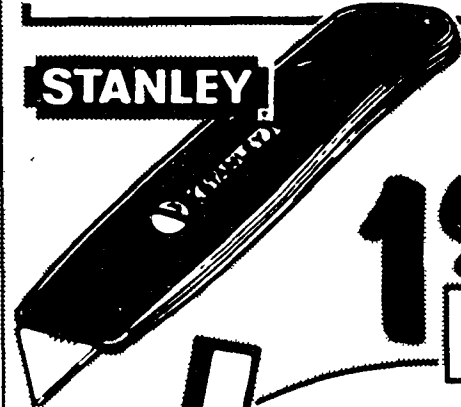

STANLEY

**4-WAY
SCREWDRIVER**

598
#66-401

- Contains 3/16", 1/4" slotted, #1, #2 pt. Phillips tips
- Bits black-oxidized for rust resistance
- Bits fit most screws
- Triangular shape of handle for maximum comfort and torque

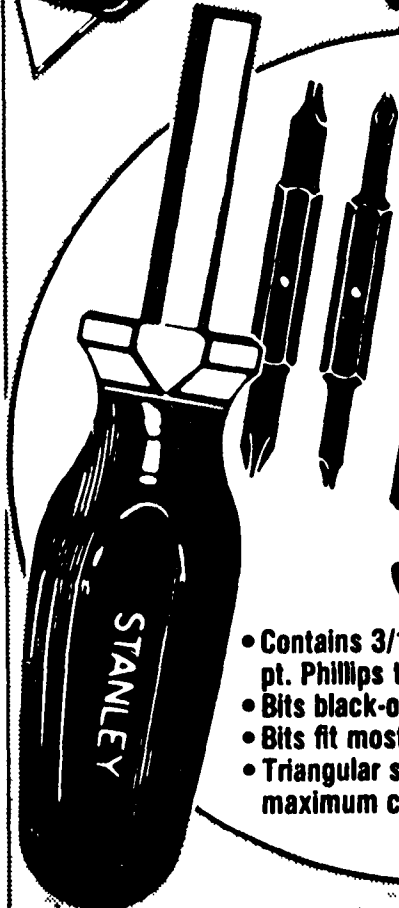

Woods
6-OUTLET
HEAVY DUTY
POWER STRIP

588

#728

- Six outlets with on/off switch
 - 4', 14-3 heavy duty cord
- WITH SURGE STRIP 9.97**

**CIRCUIT BREAKER
TROUBLE LIGHT**

- Single grounded outlet
- 13 amp resetable circuit breaker
- Metal bulb guard
- With 25 ft. cord

1197

#TL-25GM-CB

25' PLASTIC **7.97**

**CIRCUIT BREAKER
TROUBLE LIGHT
WITH REEL**

- 20 ft. cord
- Single grounded outlet
- 7 amp resetable circuit breaker
- Metal bulb guard

1697

#900GP-R-CB

**TROUBLE LIGHT
WITH
RETRACTABLE CORD**

- 30 ft. cord
- Metal bulb guard
- Single grounded outlet
- Cord locks at any length

2494

#5000A-30G

30 FT. CORD REEL
#5000A-30GF **29.94**
(TROUBLE LIGHT NOT INCLUDED)

Wiremold
Wiring Projects Made Easy™

**5-FT.
CORDUCT™**

593

BEIGE OR BROWN

- Covers, hides and protects cords and cables while keeping floors clear and safe
- Lays flat, stays flat

Wiremold
6-OUTLET
POWER
UNIT

1993

40-IN.

- Put whole rows of evenly spaced, grounded outlets where needed

52-IN. OUTLET **24.93**

**FLOURESCENT
TROUBLE
LIGHT**

#13PL-15

1793

15-FT. CORD

- Starter switch on handle

WITH RETRACTABLE CORD 20 FT. ... **27.93**

DOSKOCIL

#R-100

**CORD
WRAP**

97¢

- Holds up to 150' of 16 gauge, outdoor round extension cord

50-FT. EXTENSION CORD **8.47**

**CORD
Wheel**

#R-600-12

CORDWHEEL

494

12-INCH

- 100' capacity of 14 gauge round extension cord

14-IN. CORDWHEEL **5.94**

DOSKOCIL

32800

CORDSTAND

747

- Mounts on wall or bench
- Up to 200' of storage capacity

150-FT. EXTENSION CORD ... **19.97**

GET ORGANIZED!
IN THE WORK SHOP

**CLEAR
COMPARTMENT
BOX**

348
11-IN.

- 7 compartments for screws, bolts, etc.
- 11" x 6-3/4" x 1-3/4"

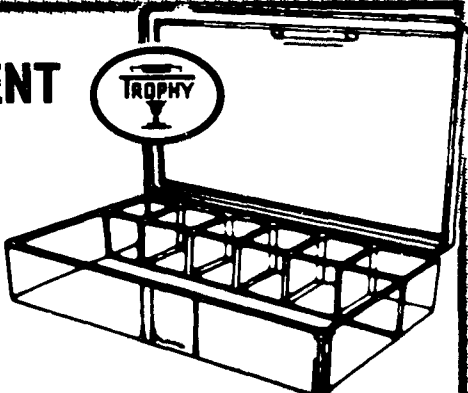

**SPACE SAVER
TOOL BOX**

998

**2 LIFT-OUT
TRAYS!**

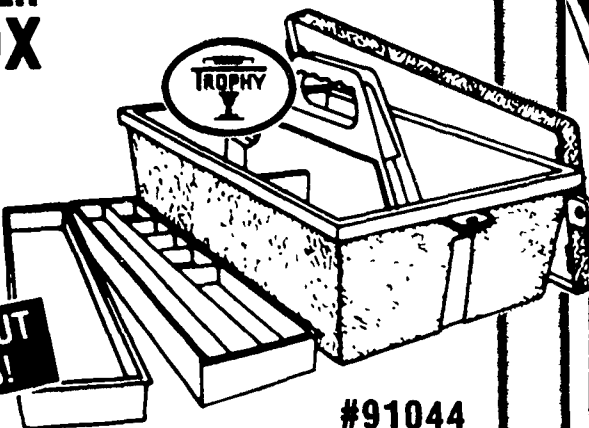

#91044

HANDIBIN II

998

- Made of durable plastic
- 10 drawers
- Side suitable for peghooks
- Multiple uses

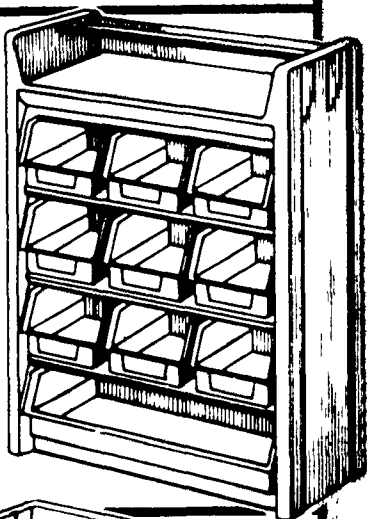

BL AN LEMPAK COMPANY

**STORAGE
BINS**

244

MINI

- Package includes six mini storage bins and two wall mounts
- 5-3/8" x 3-3/16" x 3-1/8"



**UTILITY
BOX
1.44**

Hirsh

**9'
GARAGE
& TOOL
ORGANIZER**

\$7

- 12 sturdy metal hooks adjust to hang various sizes and shapes
- Three 3-foot sections install easily
- Tools not included

3' TOOL RACK . 322

STC STEEL CITY

SHELF & STORAGE PARTS

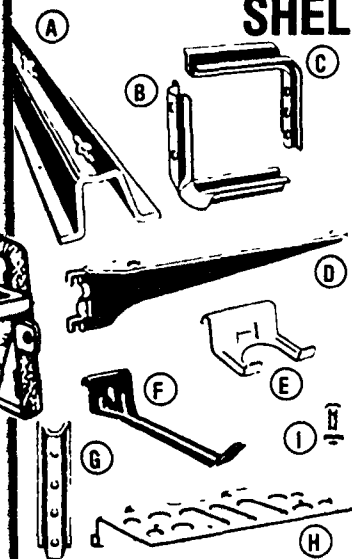

A	2' CHANNEL	1.50
A	4' CHANNEL	2.40
A	6' CHANNEL	3.00
B	OUTSIDE ANGLE	88¢
C	INSIDE ANGLE	88¢
D	12" SHELF BRACKET	99¢
E	TOOL HOLDER	49¢
F	UTILITY HANGER	88¢
G	8" SPLICER	89¢
H	TOOL CADDY	89¢
I	NUTS & BOLTS PACK	59¢

STC STEEL CITY

**GALVANIZED STEEL
WALL HANGERS**

118
7-INCH

- Ideal for storing bulky items in the garage, shed or basement
- Easy to mount on flat wall surfaces with screws or nails

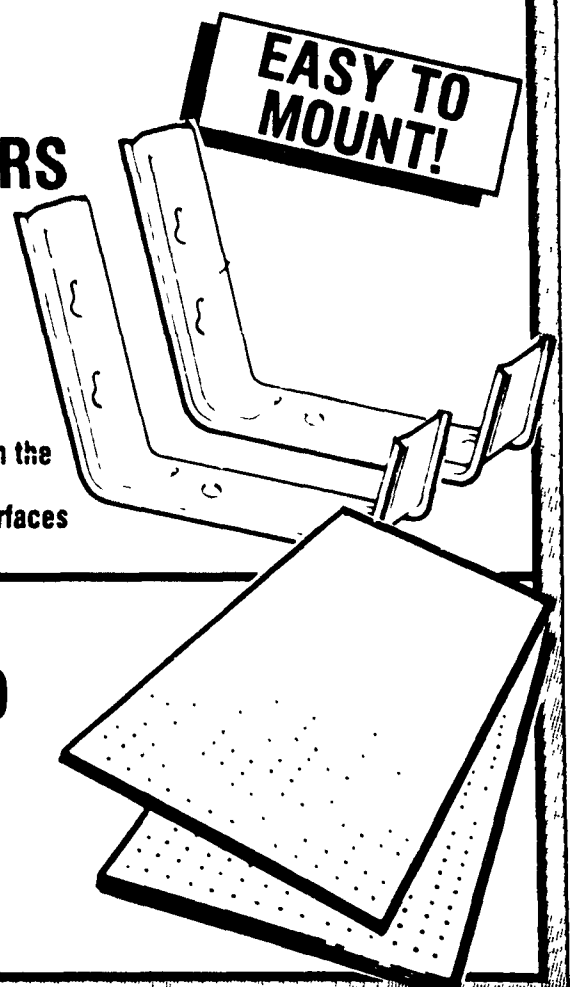

**EASY TO
MOUNT!**

**1/4-INCH
PEG BOARD**

695
4' x 8'



3/8-INCH

BLACK & DECKER

VARIABLE SPEED DRILL

\$29

#7190

- Lock and reversing action
- Double insulated
- Needs no grounding
- Full 2 year Mfr. home use warranty



Makita

SINGLE SPEED VSR DRILL

\$59

#6404

- Powerful 2.8 amp motor
- Reversible for removing screws
- Drills 3/8" in steel, 5/8" in wood



Milwaukee

HEAVY DUTY DRILL

\$128

#0235-1

- 4.5 amp, 850 RPM
- 8 foot Quick-Lok cord set detaches from tool for tangle free carrying and storage

 <p>10-PIECE DRILL BIT SET</p> <p>846</p> <p>#15080</p>	 <p>13-PIECE DRILL BIT SET</p> <p>1196</p> <p>#15083</p>
 <p>3-PIECE ROUTER BIT SET</p> <p>\$22</p> <p>#76-350</p>	 <p>14-PIECE BULLET DRILL BIT SET</p> <p>3268</p> <p>#14353</p>



BLACK & DECKER

DRILL KIT

\$89

#1910-2

- Includes: energy pack, charger, carrying case and chuck key

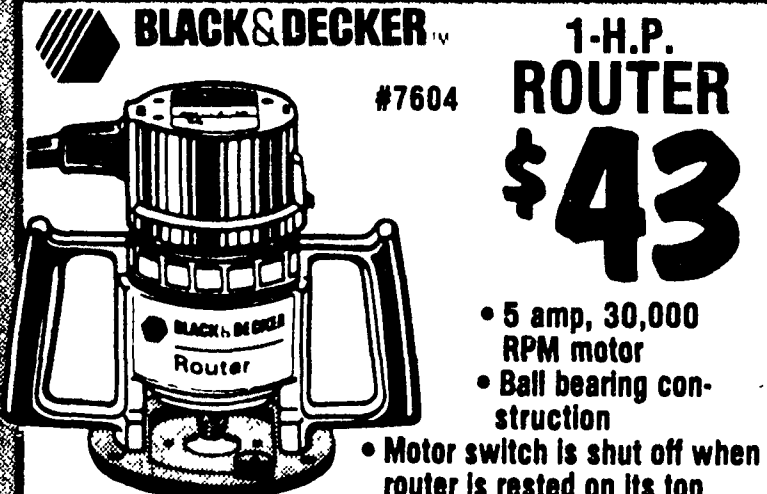

BLACK & DECKER

1-H.P. ROUTER

\$43

#7604

- 5 amp, 30,000 RPM motor
- Ball bearing construction
- Motor switch is shut off when router is rested on its top



19-INCH TOOL BOX

649

Disston

- 18" x 7" x 7", red baked enamel finish
- One-piece steel construction, powder coat finish

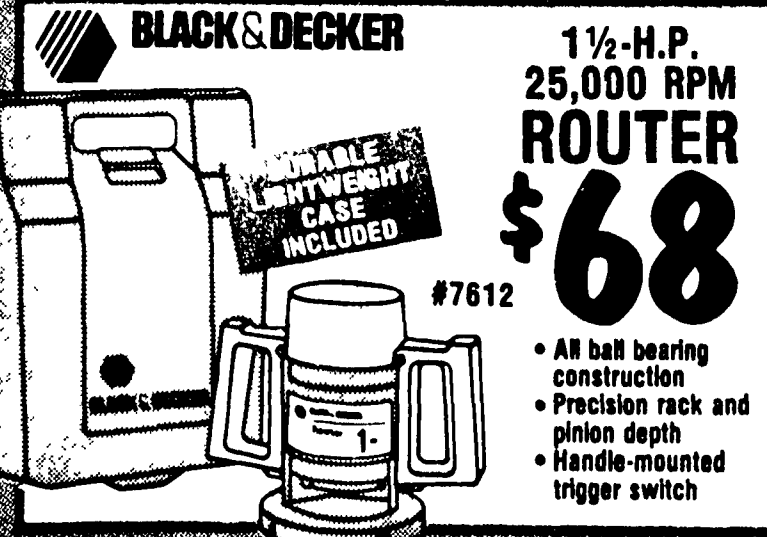

BLACK & DECKER

1 1/2-H.P. 25,000 RPM ROUTER

\$68

#7612

PORTABLE LIGHTWEIGHT CASE INCLUDED

- All ball bearing construction
- Precision rack and pinion depth
- Handle-mounted trigger switch



BLACK & DECKER

ROUTER/JIG SAW TABLE

\$29

#76401

- Adds stability and convenience to routing and sawing
- Accepts most routers and jig saws



BLACK & DECKER.

1/4-H.P.

JIG SAW

\$32

#7548

- Includes: general purpose blade, blade storage and screwdriver
- Full 2-year home use warranty

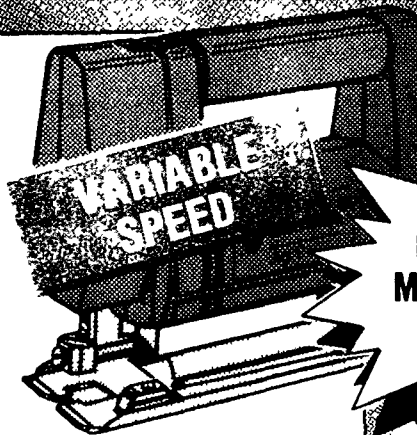

**FULL 2 YEAR
MFR. HOME USE
WARRANTY**

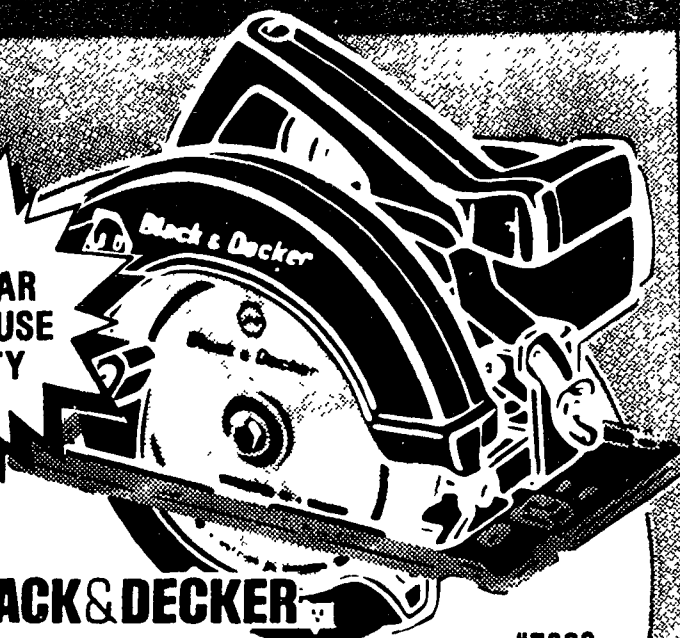

BLACK & DECKER

7 1/4-INCH

**CIRCULAR
SAW**

\$31

#7308

- 1 1/2 HP motor
- Lightweight and easy to handle
- Includes 7 1/4" super sharp blade and wrench

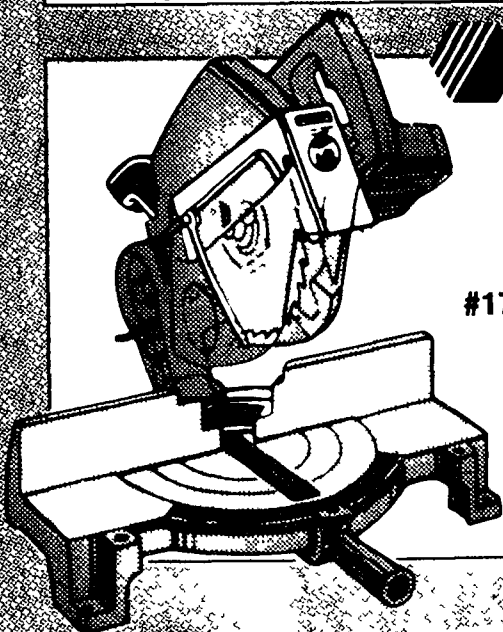

BLACK & DECKER

10-INCH

MITER SAW

\$147

#1701

- Powerful 10 amp motor
- Gear-driven blade
- 5 positive stops
- 2-year Mfr. home use warranty
- Includes 10" precision "ground crosscut/miter blade: blade wrench"

**ADJUSTABLE HEIGHT
WORK SUPPORT**

\$22

#TAWSI

- Acts like a third hand to help support long or larger workpieces
- Sturdy steel construction with plastic rollers
- Adjustable height with quick-lock knob
- Easy to assemble

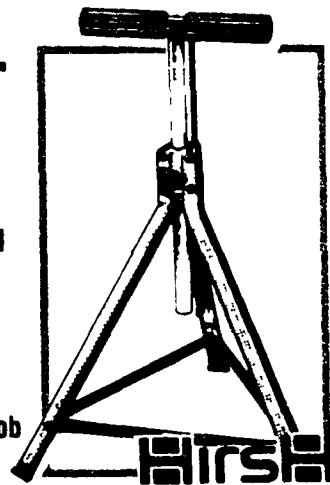

BLACK & DECKER

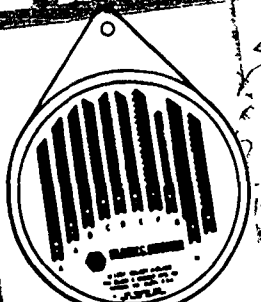

**SELECT-A-BLADE
ASSORTMENT**

782

#U-1337

- Includes 6 wood cutting, 3 metal cutting and 1 plaster cutting blade



**7 1/4-INCH
COMBINATION**

388

#73-007

- Fast cut super sharp

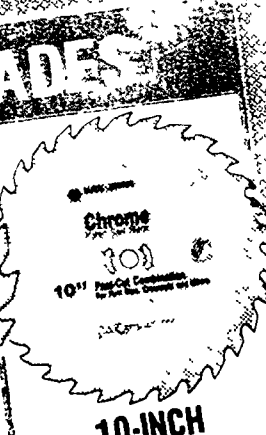

**10-INCH
FAST-CUT**

986

#73-261

- Chrome plating reduces friction and resists rust

Hirsch

**ADJUSTABLE
WORK STATION**

\$26

#TWSTA-1

- Adjustable height tool stand & work bench
- Work top 20" x 18" x 7/8"
- Includes two shelves

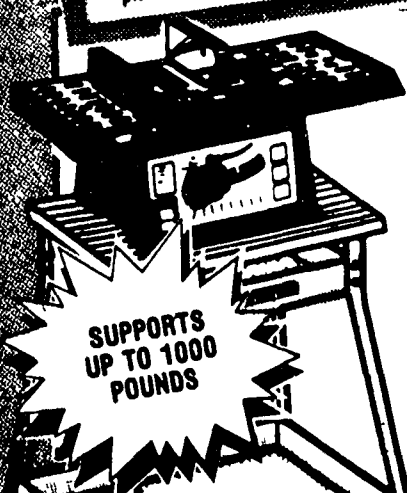

**SUPPORTS
UP TO 1000
POUNDS**

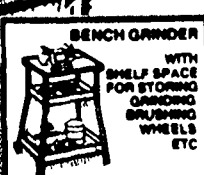

BENCH GRINDER
WITH
SHELF SPACE
FOR STORING
GRINDING
WHEELS
ETC.

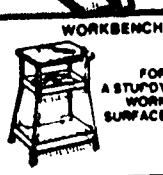

WORKBENCH
FOR
A STURDY
WORK
SURFACE

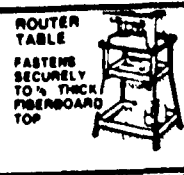

**ROUTER
TABLE**
FASTENS
SECURELY
TO 1/2" THICK
FIBERBOARD
TOP



BANDSAW
SOLID
SUPPORT
W/EXTRA
SPACE FOR
SANDING
BELT
BLADES
ETC.

**SAW
TABLE**

\$54

#TST-1

- Gives circular saws the accuracy of a bench model

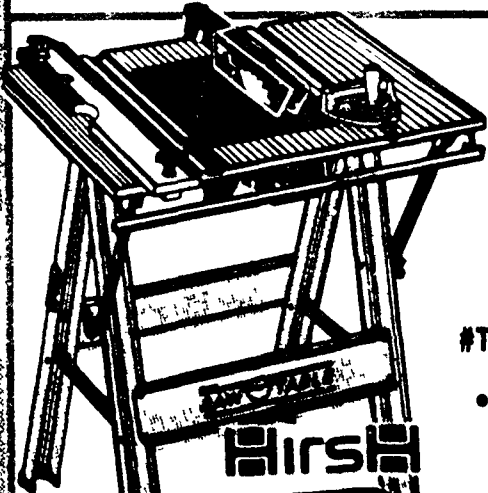

**WORKMATE®
300**

\$59

#79-033

- Converts from a 31-3/8" work bench to a 22-3/4" sawhorse
- The 28" vise jaws open to 5-1/4"



BLACK & DECKER

DURO
QUICK GEL
 NO-RUN SUPER GLUE
 SUPER BONUS PACK

Easier to use and better performing than ordinary super glue. See back.

163

2 TUBES PER PACK

• Works better than ordinary Super Glue
 • Bonds in seconds. Super strong.

2 TUBES
 12 FL. OZ. (4 GRAMS) TOTAL SGG-2B

DURO
QUICK GEL
 NO RUN SUPER GLUE

163

2 TUBES PER PACK

- Works better than ordinary Super Glue
- Bonds in seconds. Super strong.

3M SUPER 77
SPRAY ADHESIVE

344

7 OZ.

24 OZ. **566**

- Multi-purpose, high tack adhesive
- Comes in a convenient aerosol can
- For crafts, hobbies, and more



DURO
SUPER GLUE

93¢

2 TUBES PER PACK

PERMANENT BOND

GLUEMATIC
SUPERGLUE PEN

119

DURO

WON'T CLOG



242 THREADLOCKER

153

DURO

• Locks metal fasteners against vibration
 • Stops nuts and bolts from loosening

HOBBY 'N CRAFT GLUE

277

GALLON . . **733** QUART



DAP
PANEL-WELD ADHESIVE

81¢

10.5 OZ.



BUTYL RUBBER SEALANT

133

11 OZ.

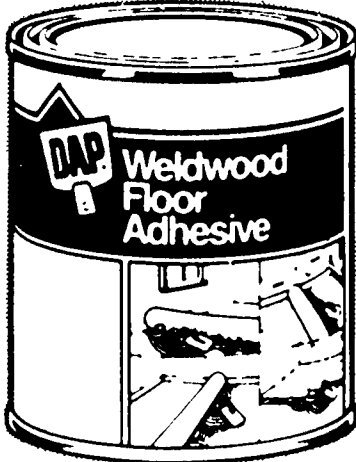

Weldwood
MULTI-PURPOSE FLOOR ADHESIVE

729

GALLON

- For interior or exterior floor coverings
- Bonds firmly to plywood, particle board and dry concrete
- High strength latex based adhesive

Weldwood
CONTACT CEMENT

996

GAL.

• Professional quality, bonds without clamping
 • Resists heat, water, grease, cleaners

NON-FLAMMABLE GAL. . . 12.96

DAP
Weldwood Contact Cement

ORIGINAL FORMULA



Glidden
X-PERT PAINT
 LATEX SEMI-GLOSS
994
 GALLON
 • Quality latex semi-gloss
 • Easy soap and water clean-up
 5 GALLON \$45

SPRED SATIN
 LATEX WALL PAINT

896
 GALLON

- Durable, washable latex paint
- Cleans up with soap and water

5 GALLON \$43

Glidden



HANDI-ROLLER

1466

- Covers a 7'x10' area with 1 filling
- Fast, easy spatter-free application



DON'T FORGET...

FAST'N FINAL™ SPACKLING

319
 QUART

GALLON 8.96

- Dries fast
- Needs no sanding

DECORATIVE WALL TEXTURE

996
 5 GALLON

- Conceals cracks and other imperfections

DRYWALL PRIMER & SEALER

1286
 2 GALLON

5 GALLON \$29

- Fast drying and easy to apply sealer



PAINT SHIELD WIDETRACK™ PAINT ROLLER SET

844
 12" WIDE

ONE COATER
 2-roller covers and 1-2" sash brush

622
 3 PAK

8X12 PAPER DROP CLOTH

488
 SUPER ABSORBENT

USG/DURABOND TSP CLEANER

129 LB.
 5 LBS. 3.96



#0271000

POWER ROLLER PLUS PAINTING KIT

\$69

- Includes extension, pad roller, hose and more
- Automatic paint feed with fingertip control
- 85 watt motor feeds 12 to 26 oz. of paint per minute

"HOW-TO" TIPS

YOU CAN HAVE PROFESSIONAL RESULTS...

Keep these tips in mind when planning and your paint job will look terrific:

- When painting over glossy or semi-glossy surfaces, sand lightly or use a liquid deglosser.
- Use nylon brushes with latex

paints — natural bristles may absorb water and become limp.

- Use foil to cover fixtures that can't be removed.

Painting is one of the easiest ways to change the look of almost anything!



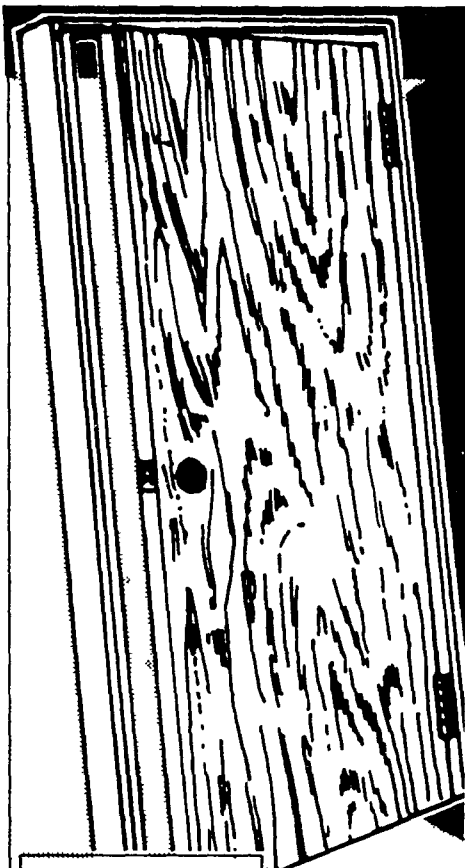

24"x80" PREHUNG
HOLLOW CORE
LAUAN
REVERSIBLE
DOOR

\$24 24"x80"

- Pre-bored hole for door knob

28" x 80"	\$25
30" x 80"	\$25
32" x 80"	\$27
36" x 80"	\$29

LAUAN
HOLLOW CORE
DOORS

\$12

24"x80"

- Ready to paint or stain
- Wood stiles

30"	\$13
32"	\$14
36"	\$15

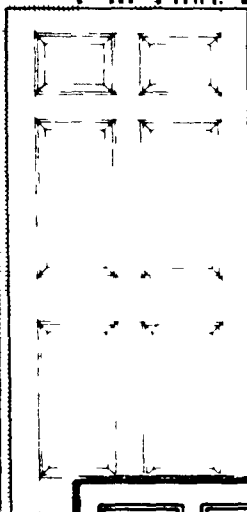
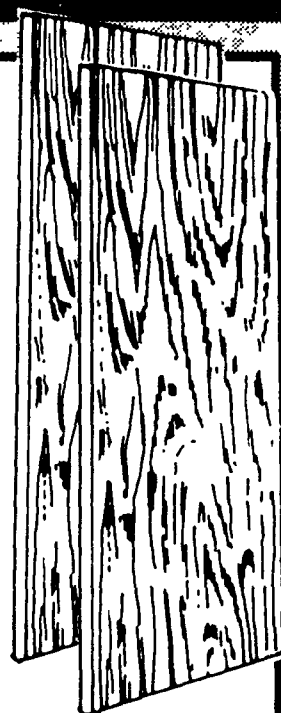

COLONIST DOOR

\$19 READY TO PAINT!
24"x 80"

- Hollow core construction
- 1-3/8" thick, woodgrain texture

30" x 80"	\$24
32" x 80"	\$25
36" x 80"	\$28

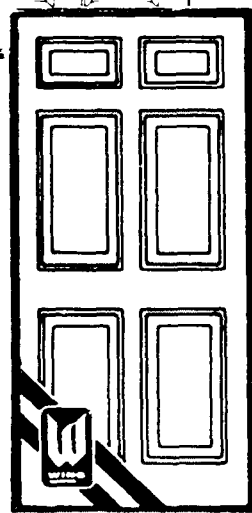

6-PANEL
PINE DOOR

\$79 CLASSIC COLONIAL STYLE!
24"x80"

28" x 80"	\$82
30" x 80"	\$88
32" x 80"	\$88
36" x 80"	\$89



WARDROBE DOOR

\$69 4 FT.
5 FT. \$85
6 FT. \$95

FRAMELESS SLIDING WARDROBE DOOR	4'	5'	6'
	\$99	\$119	\$149

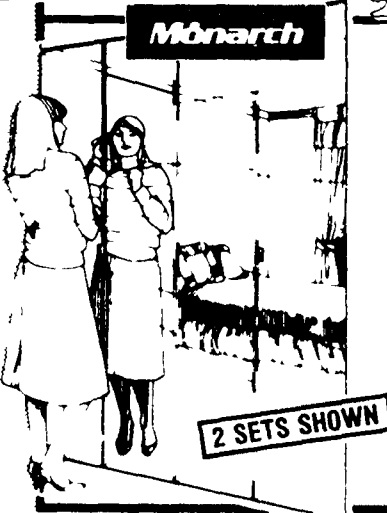

BIFOLD MIRROR
WARDROBE DOOR

\$69 24 INCH

- Frameless mirrors, an elegant replacement for worn or unfinished wardrobe doors

30 INCH	\$85
36 INCH	\$95

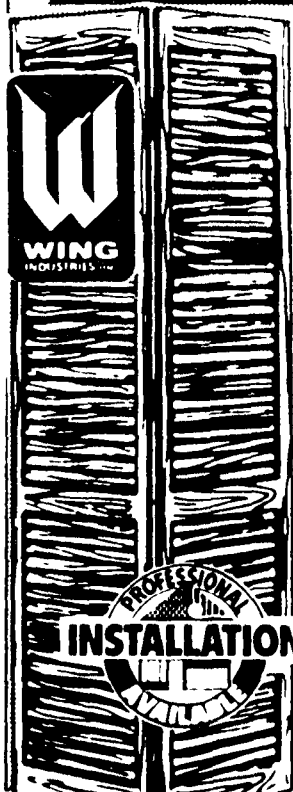

LOUVERED BIFOLD

\$16 24"x80"

- Paint grade — ready to finish
- Adjustable door height for free swing
- Mounting hardware included

30" x 80" BIFOLD	\$19
32" x 80" BIFOLD	\$22
36" x 80" BIFOLD	\$25

LOUVER OVER PANEL

\$39 24" x 80"

- An attractive addition to any home
- Provides privacy — allows ample ventilation

30" x 80" BIFOLD	\$42
32" x 80" BIFOLD	\$45
36" x 80" BIFOLD	\$49

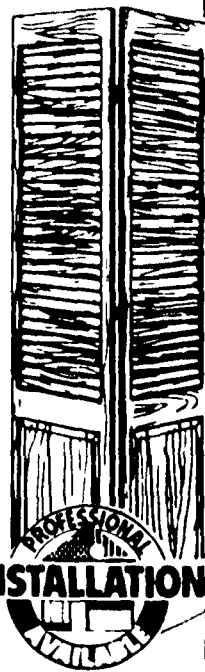

SCHLAGE

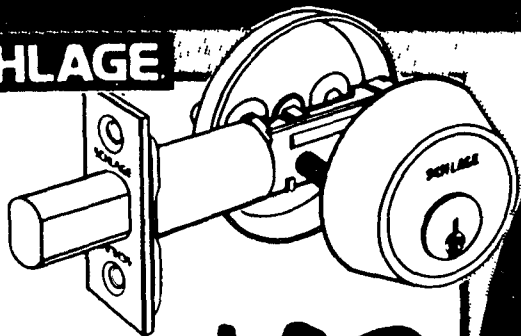

**SINGLE
CYLINDER
DEADBOLT
BRIGHT BRASS**

\$13

SCHLAGE

**PLYMOUTH
PASSAGE
LOCK**

\$8

**BRIGHT
BRASS!**

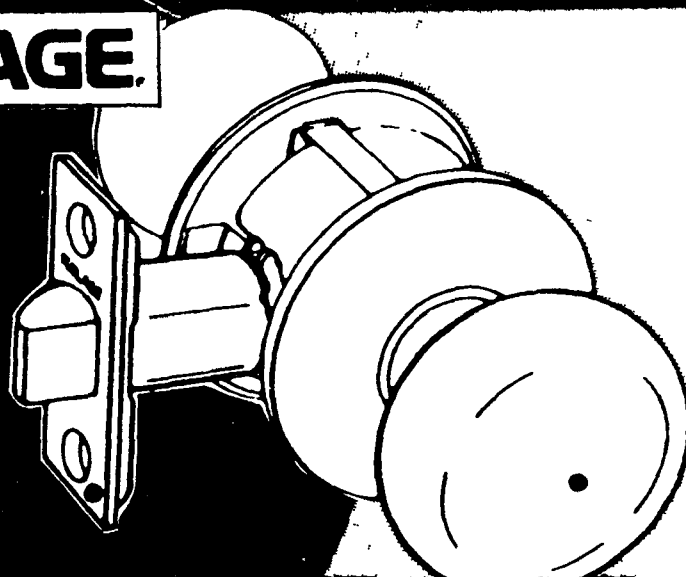

SGL. CYLINDER	2-3/4 SGL. CYLINDER
ANTIQUE BRASS \$15	BRIGHT BRASS \$13
	ANTIQUE BRASS \$15
DBL. CYLINDER	2-3/4 DBL. CYLINDER
BRIGHT BRASS \$18	BRIGHT BRASS \$18
ANTIQUE BRASS \$19	ANTIQUE BRASS \$19

- Easy to install, complete instructions included
- Recognized as the standard of quality
- Manufactured using the finest materials

**PRIVACY
\$9**

**ENTRY
\$15**

SCHLAGE PASSAGE LOCKSETS

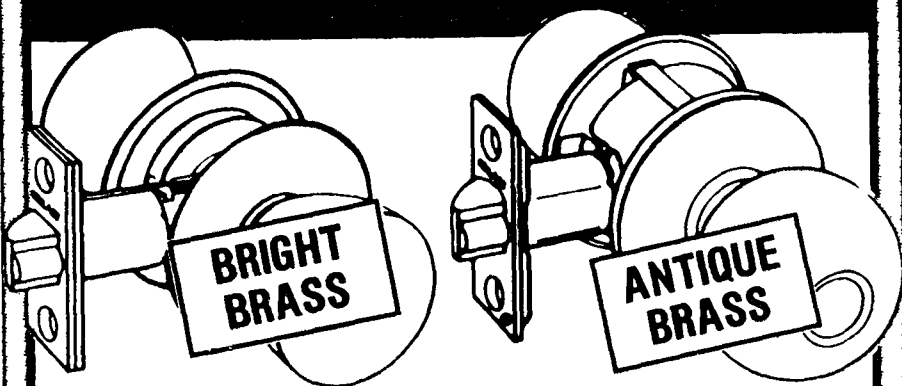

**BELL
PASSAGE LOCKSET**

\$8

Easy
to
install

**ORBIT
PASSAGE LOCKSET**

\$12

PRIVACY	\$10	PRIVACY	\$13
ENTRY	\$15	ENTRY	\$18

SCHLAGE

**ENTRANCE
HANDLE SETS**

**"PARTHENON"
ANTIQUE BRASS**

\$58^A

- Deadbolt security
- Antique brass handle lockset

**PLYMOUTH
BRIGHT BRASS**

\$68^B

- Deadbolt security with grip handle
- Bright brass finish

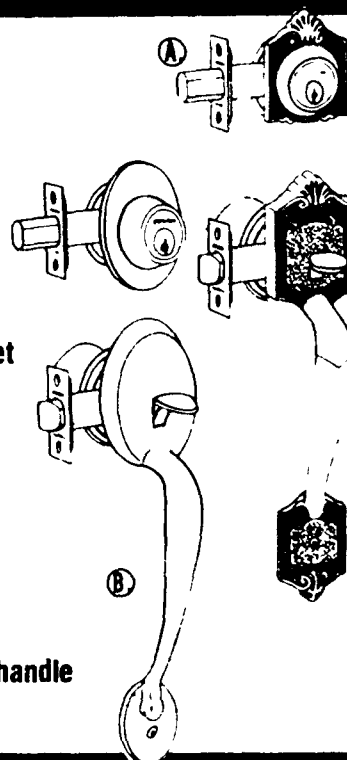

SCHLAGE

COMBO PACK

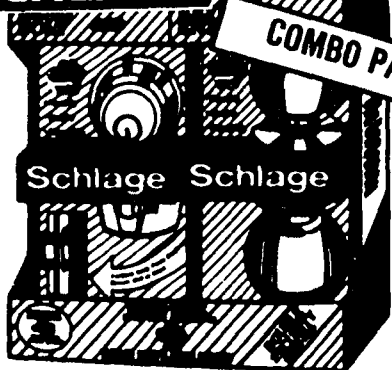

**GEORGIAN
SECURITY LOCK SET**

\$34

**ANTIQUE
BRASS**

- Includes single cylinder deadbolt and keyed entry lock
- Keyed alike - same key operates deadbolt and keyed entry lock

SCHLAGE

**GEORGIAN
PASSAGE
LOCK**

\$10

**ANTIQUE
BRASS**

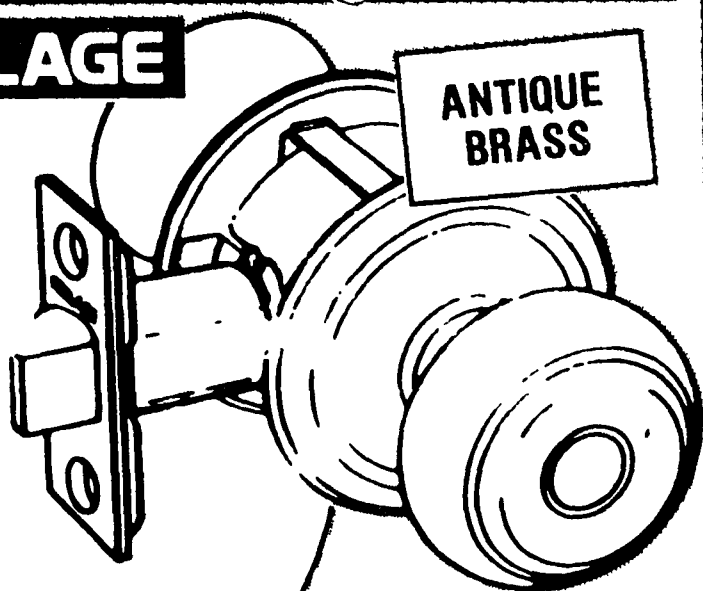

**PRIVACY LOCKSET
\$12 ANTIQUE
BRASS**

**ENTRY LOCKSET
\$16 ANTIQUE
BRASS**

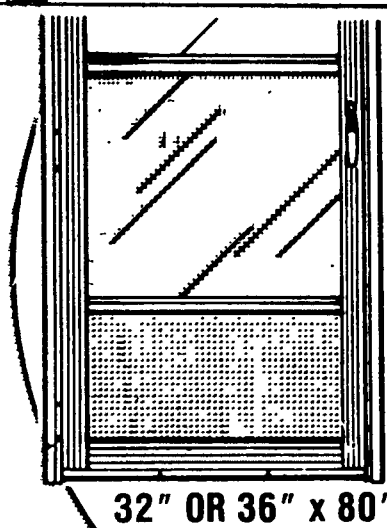
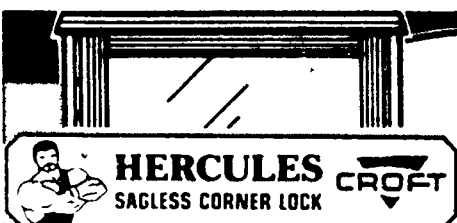

1-INCH MILL
COMBINATION
STORM DOOR
\$38

32" OR 36" x 80"

- Hercules sagless corners
- 1" heavy extruded door
- Glazed tempered safety glass is shatter resistant

#161

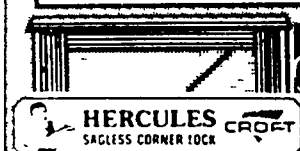

CROFT STORM DOORS

**WHITE
CROSSBUCK**

\$49

32" x 80"
or 36" x 80"
LEFT OR
RIGHT HAND
#461

- Safety glass
- Mounting hardware included

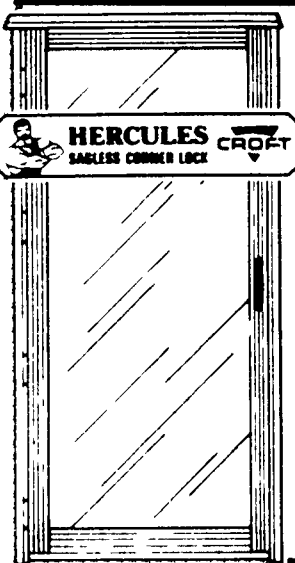

**COMBINATION FULL-VIEW GLASS
INSULATING**

\$89

#466

LEFT OR
RIGHT HAND
36" x 80"

**WHITE OR
BRONZE**

- Extra strength full-view door is functional, as well as decorative
- Glass easily replaced for conversion to a full screen door
- Screen available at additional cost
- Mounting hardware included

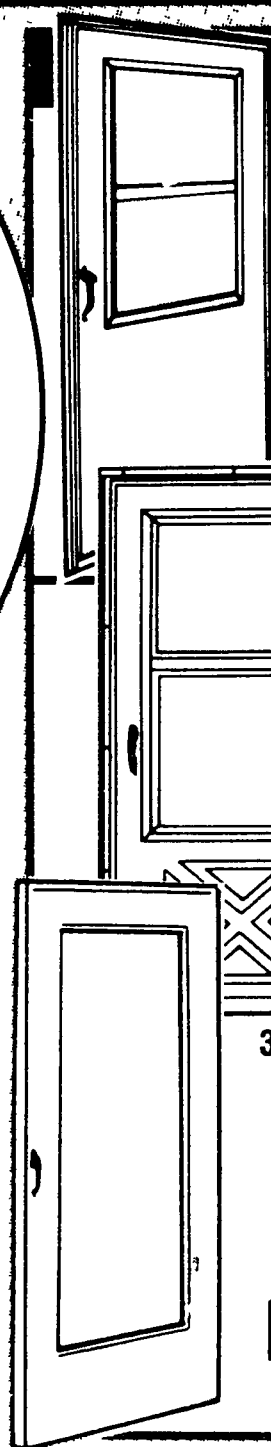

LARSON

STORM DOORS

32" OR 36" REVERSIBLE
VALUE-CORE™

\$87 **WHITE**

32" OR 36" x 80" BROWN... **\$92**

- 5-year mfr. replacement
- Hardware included

32" OR 36" REVERSIBLE
WOOD-CORE™

\$104

BROWN ALUMINUM... **\$107**

- All hardware included

32" or 36" REVERSIBLE VALUE-CORE™
FULL-LITE

\$149 **WHITE**

32" OR 36" x 80" BROWN... **\$154**

- 10-year mfr. replacement

72" x 80"
**PATIO
STORM DOOR**
\$118

- Installs easily over most sliding patio doors
- Cuts winter drafts

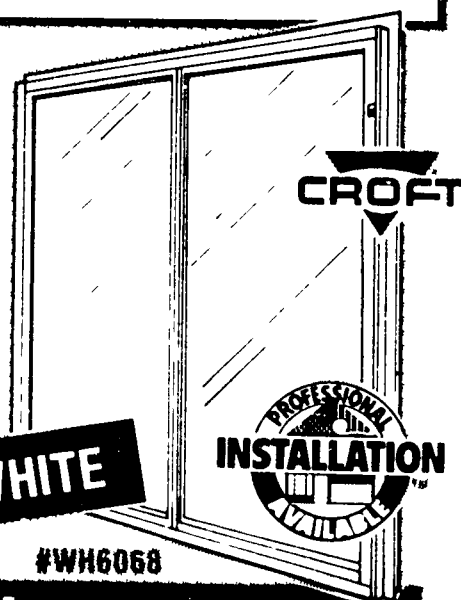

WHITE

#WH6068

INSULATE YOUR WOOD WINDOWS!

**DOUBLE TRACK
STORM
WINDOWS**

\$19

- For insulation of wood windows
- Eliminates painting and maintenance of your present window
- Upper and lower panels are adjustable
- 19-7/8" x 46-7/8"

SELECTION OF SIZES AVAILABLE AT SALE PRICES

To increase your energy savings, run a bead of caulk all the way around the mounting flanges between the storm window and your existing window, then install as usual.

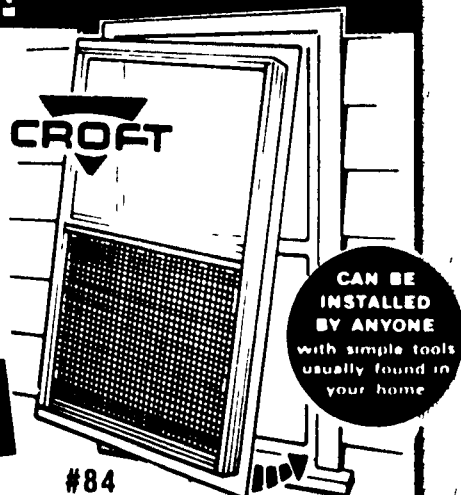

WHITE

#84

STANLEY DOUBLE YOUR SECURITY

PROMOTION

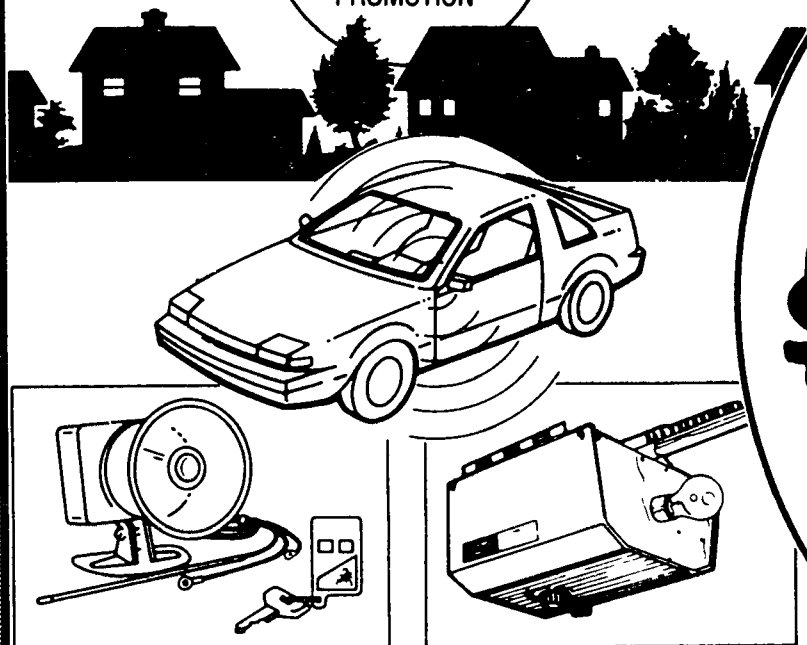

Get a Scorpion Vehicle Security System by Code-Alarm at no extra charge...

OFFER good thru March 31, 1990. See in store display for details.

Builder's Square is not a sponsor or participant in this promotion.

... When you buy a Stanley Garage Door Opener!

*With the purchase of the following Stanley Garage Door Openers #1800-1, #3200-1, #3500-2, #6500-1.

Also, receive an installation video at no extra charge.

NOW INCLUDES EASY INSTALLATION VIDEO.

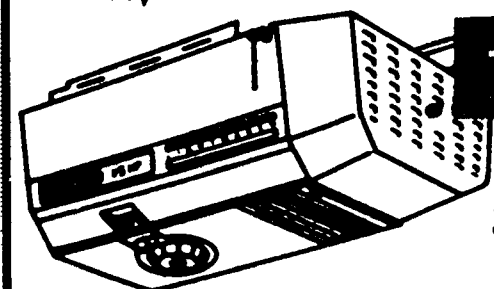
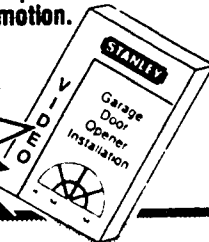

1/2 H.P.
LIGHTMAKER™
\$174

#6500-1*

• Turn on indoor/outdoor lights from the convenience of your car

STANLEY

1/2 HP

CHAIN DRIVE
1/2 H.P.

\$144

- Extra power to open heavy doors
- Steel chain and cable drive

#3200-1*



WE CAN INSTALL YOUR
GARAGE DOOR OPENER

\$85

LABOR ONLY FOR NORMAL INSTALLATION

ONE YEAR GUARANTEE

STANLEY GARAGE DOOR OPENERS

CHAIN DRIVE
1/3 H.P.

\$126

- Opens doors 18 ft. wide and 7-1/2 ft. high

While quantities last!

#1800-1*

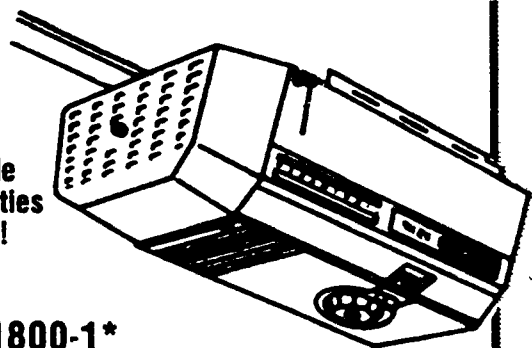

PREMIER
1/2 H.P.

\$155

- 2 digital transmitters with indicator light included

#3500-2*

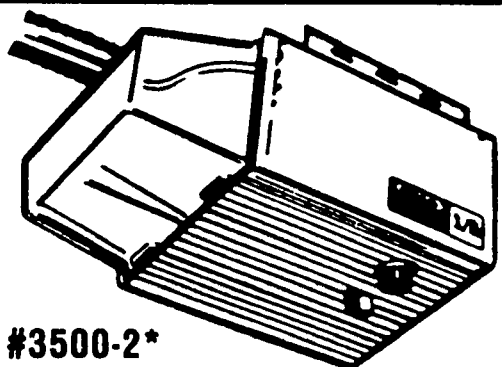

Clipay DURABLE GARAGE DOORS



#18

EASY TO INSTALL

WOOD PANEL

- Ready to paint fir lumber framework with 1/4 inch hard-board panels
- Steel ball bearing rollers
- Security locking latch

While Quantities Last!

8'x 7'

\$139

9'x 7'

\$149

INSULATED STEEL

- Primed white and ready to install
- The look of wood with the strength of steel
- Quiet glide rollers provide smooth operation

8'x 7'

\$219

9'x 7'

\$229

16'x 7'

\$409



#74

EASY TO INSTALL

SCORE

MORE ENERGY SAVINGS

Receive NBA shoes at no additional charge*

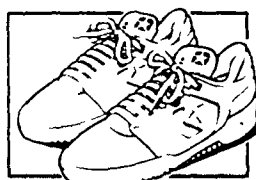

\$39.95 VALUE

*When you buy 10 rolls of R-19 or higher R-value insulation or 15 rolls or more of any Owens-Corning Pink Fiberglas® insulation.

Hurry, offer ends March 4, 1990. See store for details.

Add \$3 for postage and handling.

Builders Square is not a sponsor or participant in this promotion.

Call 1-800-GET-PINK for new government recommendations.

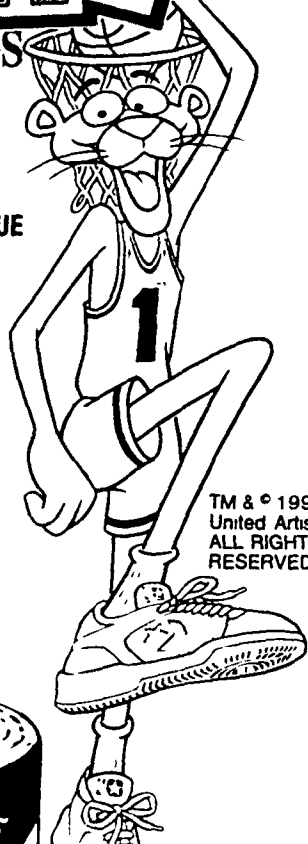

TM & © 1990
United Artists
ALL RIGHTS
RESERVED

- Savings vary
- Find out why in the seller's fact sheet on R-values
- Higher R-values mean greater insulating power



OWENS CORNING
FIBERGLAS

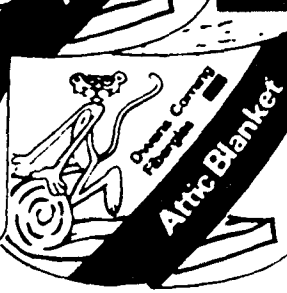
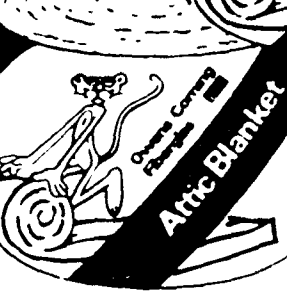

UNFACED
ATTIC
BLANKET

644

R-25 8x15
22.50 SQ. FT.

R-25 8x23
32.50 SQ. FT.

998

KRAFT FACED

R-19, 6x15
48.96 SQ. FT. ... 9.98

R-19, 6x23
75.07 SQ. FT. ... 15.88

1/2" x 5'
PIPE
INSULATION

67¢

- Flexible pre-slit pipe jacket
- Helps prevent freeze-ups and cold pipe sweating
- Long lasting, easy to install

3/4" x 5' 78¢

1" x 5' 98¢



md

Macklanburg-Duncan

ENTRY DOOR
STORM /ENTRY
BOTTOM SEAL

444

#2118
#2117

- Provides a weather-tight 36" seal
- Adhesive-backed for easy installation

WHILE SUPPLIES LAST!

3M



7/8" x 17' V-SEAL
WEATHER STRIP

360

BROWN
OR
WHITE

7/8" x 51' \$10

WHILE SUPPLIES LAST!

3M

Energy Saving
V-Seal
Weather Strip



WEATHERSTRIPPING... WE'VE GOT IT ALL...!



(A)

3M



(B)

(C)



(D)

A. EXTERIOR FOAM
B. INTERIOR FOAM

WHILE
SUPPLIES
LAST!

134

EXTERIOR 1/4" x 3/8" x 17'
INTERIOR 3/16" x 3/8" x 17'

EXTERIOR 1/8" x 3/8" x 17' 1.88
INTERIOR 3/16" x 3/4" x 17' 2.24

C. SMALL INDOOR WINDOW
INSULATOR

298

LARGE 8.98 PATIO KIT ... 6.98

D. SMALL PATIO WINDOW
INSULATOR

298

LARGE 8.98 PATIO KIT ... 6.98

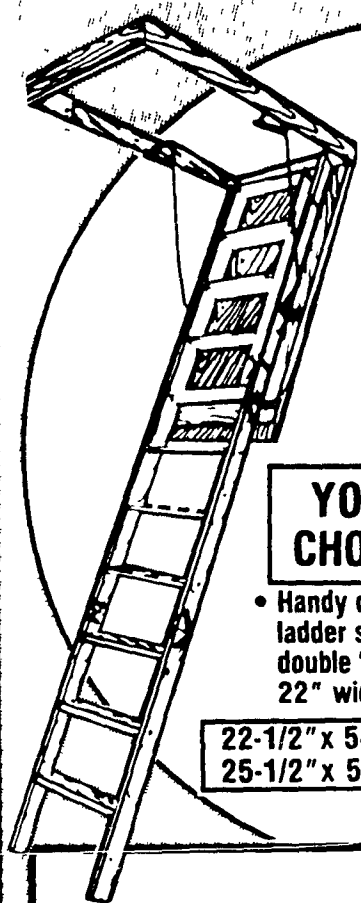

8' 9" ATTIC STAIRWAYS

\$38

YOUR CHOICE

22-1/2" x 54" x 8'9"
or
25-1/2" x 54" x 8'9"

- Handy disappearing stairway with fully rodded ladder sections, full width ladder hinges and double "L" brackets for stability. 25-1/2" on 22" widths.

22-1/2" x 54" x 10' OR
25-1/2" x 54" x 10'

\$42

VERSA PRODUCTS INC. 17' STEEL ADJUSTABLE FOLDING LADDER

\$98

- May be used as step, overhang, or scaffold ladder

13' STEEL \$85

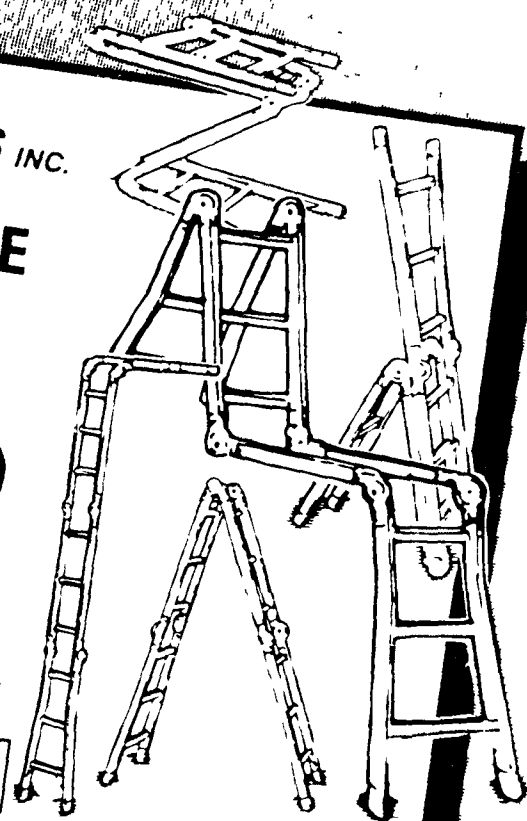

6 FT. WOODEN STEP LADDER

\$16



- Type III household light duty
- Steel braces on bottom step
- Pinch-proof spreader bar

6 FT. FIBERGLASS STEP LADDER

\$68

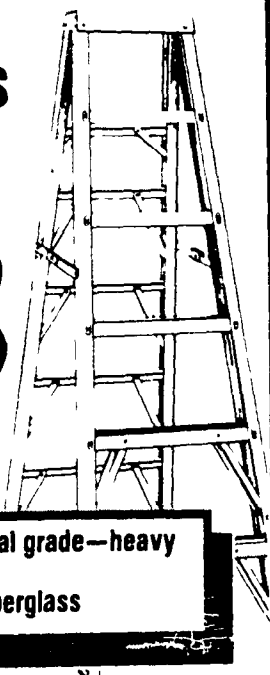

- Type 1A industrial grade—heavy duty
- Non-corrosive fiberglass

6 FT. HOUSEHOLD ALUMINUM STEP LADDER

31⁹⁵



TYPE III

- 200 lbs. duty rating plus 800 lbs. of load factor
- Safety feet with slip resistant vinyl
- Pinch proof spreader bars

STEP UP—TO WAREHOUSE SAVINGS

16 FT. TYPE III ALUMINUM EXTENSION LADDER

\$42



- Household duty extension ladder
- Features spring activated solid aluminum extruded rung locks
- 2-1/2" modified "I" beam rail with full single interlock

16 FT. INDUSTRIAL FIBERGLASS EXTENSION LADDER

\$135

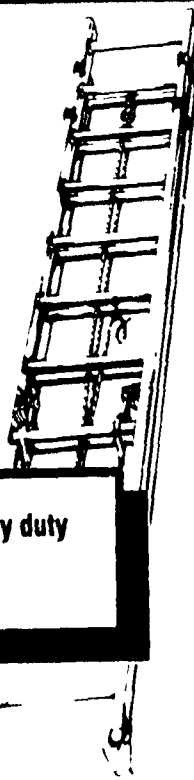

- Non-corrosive fiberglass
- Front load fly section, heavy duty all metal pulley assembly
- Exclusive rung torque ring connection

LADDER PACK

880

#61383

- Multipurpose ladder pack, tool caddy and organizer for stepladders



LADDER STABILIZER

16⁵⁷

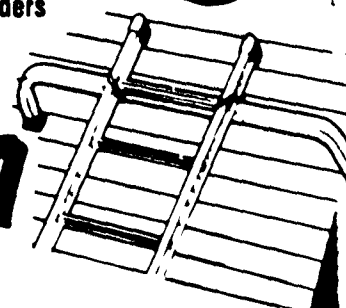

- Helps prevent ladder sway
- Spans 44-inches

LADDER BUMPERS 5.87

CABINETS AREN'T JUST FOR THE KITCHEN ANYMORE---

These versatile modular units may be used for:
 • laundry areas • darkrooms • bathrooms
 • workshops • computer centers
 Any place you need to add efficient storage or
 work space is the perfect location.

USE THESE BUILT-IN CABINETS AND SPACE-
 STRETCHING ACCESSORIES TO ORGANIZE YOUR
 ENTIRE HOME AND KEEP IT LOOKING NEAT!

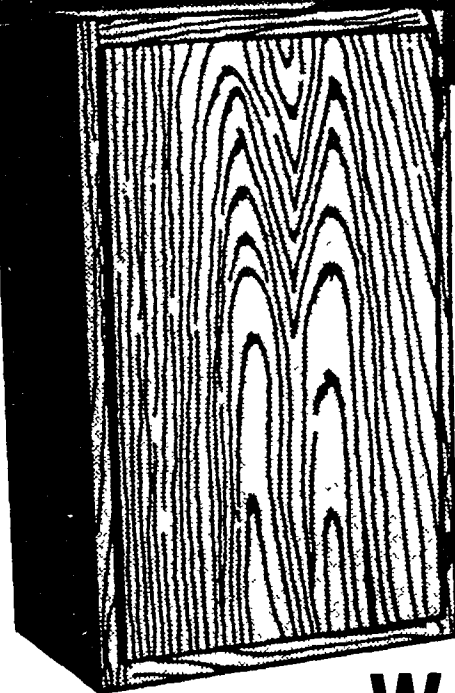

OAK WALL CABINET

15" x 30"	\$32
18" x 30"	\$37
24" x 30"	\$45

- Completely assembled
- Ready to take home and finish to your choice

12x30 INCH

\$28

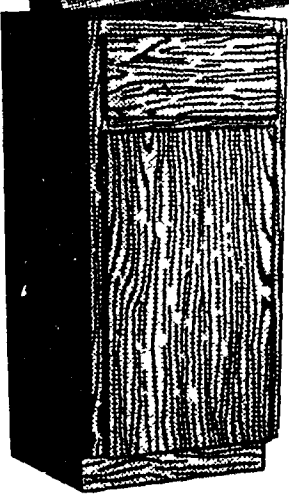

12"-OAK BASE CABINET 1 DOOR - 1 DRAWER

\$38

15"	\$45
18"	\$58
24"	\$62

- Completely assembled

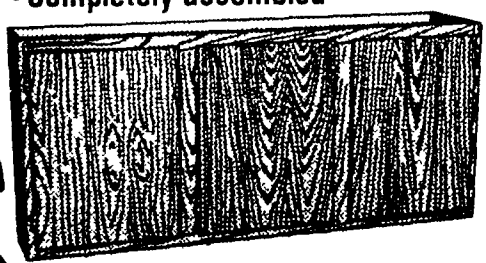

\$75

OAK LAUNDRY CABINET

- Completely assembled
- Ready to take home and finish

60" - OAK SINK BASE

\$119

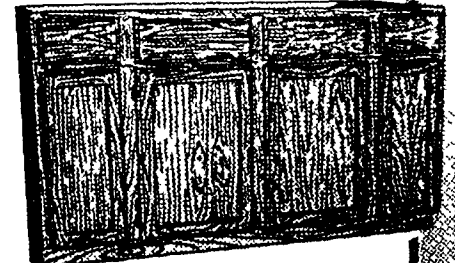

36 INCH \$70

- Completely assembled
- Ready-to-finish
- Clean, simple styling for any decor

allison Cabinet Caddies™

UNDER CABINET STORAGE CENTERS

1188

YOUR CHOICE!

CHOOSE FROM:

MESSAGE CENTER, SPICE RACK, KNIFE OR COOKBOOK RACK

ROLL-OUT STORAGE TRAYS

1495

YOUR CHOICE!

CHOOSE FROM: 11-1/2" UNDER-SINK TRAY OR 14" WIRE TRAY

QUALITY REPLACEMENT CABINET DOORS

ENJOY THE LOOK OF NEW CABINETS AT A FRACTION OF THE COST! RESTORE YOUR OLD CABINETS WITH QUALITY REPLACEMENT CABINET DOORS!

Special ordered to your specifications

Cabinet doors come in 12 designs and woodgrains

Available prefinished or ready-to-finish

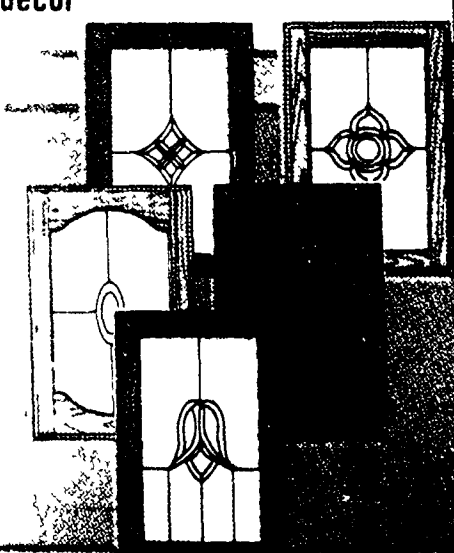

SPECIAL CUSTOM COUNTERTOPS

15% OFF

ANY SIZE AND COLOR



Our custom built cabinetry delivers the same quality and features found in work done by a professional cabinet craftsman at a fraction of the cost. Learn how little your dream kitchen costs just by bringing in your measurements and telling us what you have in mind!



FREE LAYOUT & DESIGN SERVICE!

COUNTERTOP, SINK & APPLIANCES NOT INCLUDED

American Woodmark Corporation



12'x 7 1/2', L-SHAPED SHEFFIELD CATHEDRAL KITCHEN

\$1211

MODEL #'s:
W3018
W1230L
W1830L
W3330
W3615
BLW45/4830
B12L
B21L
BLB45/48L
SB36
2-UF3
VAL48

- Classic look or raised-panel styling
- Sculptured doors and drawer fronts
- Stain-resistant, easy-clean interiors

Colors or finishes may vary by area, if a finish is not available it can be special ordered.

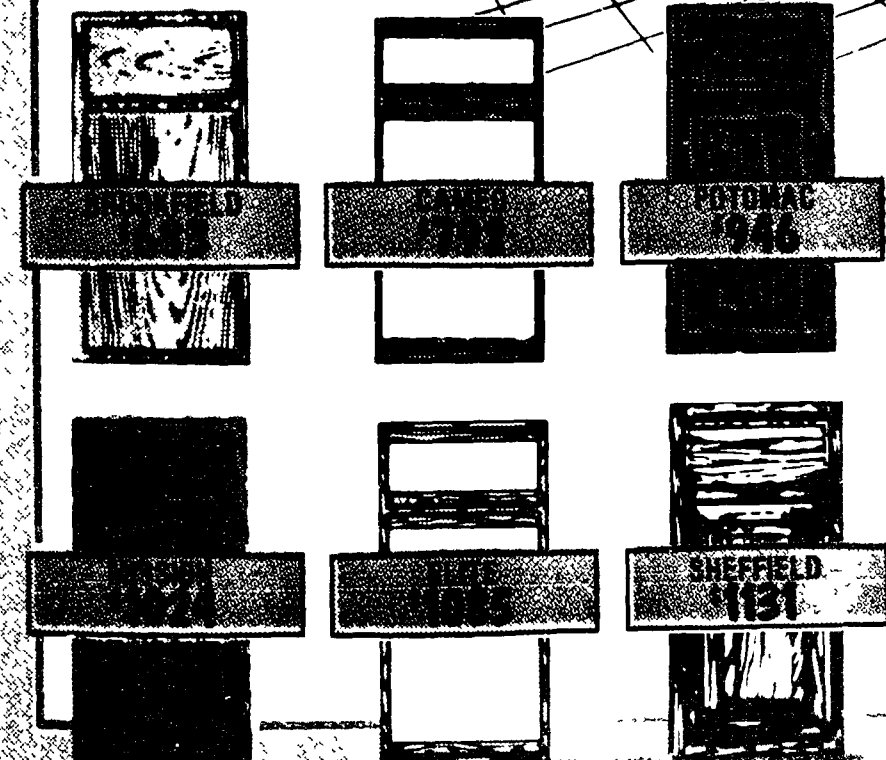

DOUBLE BOWL CAST IRON/ENAMEL SINK WHITE

\$179

ALMOND... \$199

• Faucet, sprayer and strainer not included
• 33" x 22" x 8-1/2" deep
• Drop-in mounting design • Acid resistant

AquaLine
ELIER INDUSTRIES

LOOP HANDLE FAUCET

\$73

#NE-1400

CHROME FINISH

- Washerless
- Single hole mounting
- Sculptured 10" cover plate plus base

DUCTLESS 2-SPEED RANGE-HOOD

2988

30-INCH 35.88

36-INCH 35.88

WHITE & ALMOND

DUCTLESS EXTRA-QUIET RANGE-HOOD

4688

30-INCH 49.88

36-INCH 49.88

WHITE & ALMOND

sinkmaster

GARBAGE DISPOSER

GARBAGE DISPOSER

2995

#450

1/2 H.P. #550	39.95
1/2 H.P. #750	49.95
1/2 H.P. #850	79.95
3/4 H.P. #950	109.95

- 1/3 H.P. high speed motor
- All mounting hardware included
- One year over-the-counter Mfr. replacement warranty

THANKS TO SPECIAL ORDER, OUR SELECTION OF STYLES, COLORS, AND SIZES IS LIMITLESS... Come in and see our huge variety of name brands featuring Eljer, Artesian, Aqualine, Stanadyne, and many others. If you don't see just what you want, let us know and we'll order it for you. Special order is the easy way to get the exact item you need without the hassle of looking all over town for it! You can get unique, distinctive styles without the price that usually goes with it. THE ONLY LIMIT IS YOUR IMAGINATION!!

TOILET
\$34

WHITE

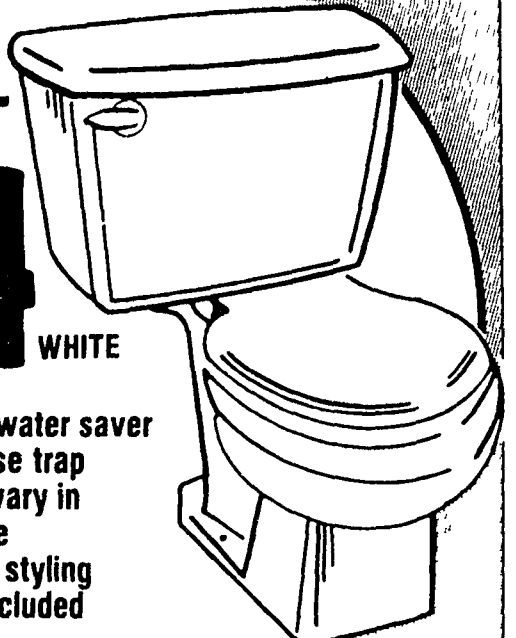

- Round lip, water saver with reverse trap
- Hem may vary in appearance
- Traditional styling
- Seat not included

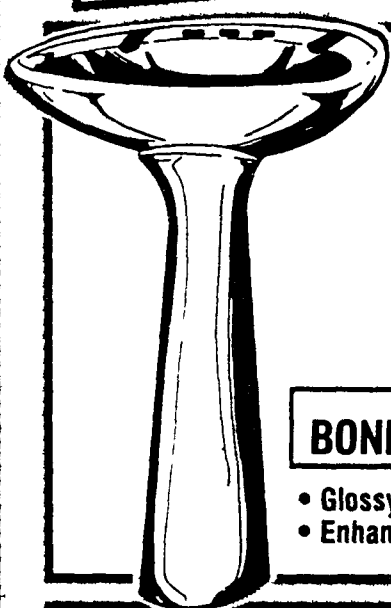

WHITE
PEDESTAL
SINK

\$39

BONE \$49

- Glossy classic finish
- Enhances any decor

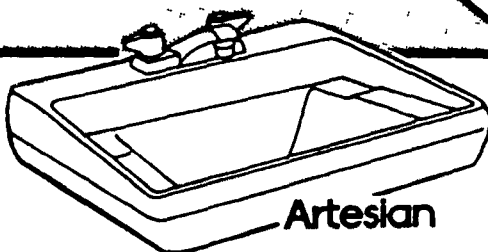

Artesian

WALL HUNG
LAVATORY

\$37

- Stain and acid resistant
- Concealed front overflow

19" x 17"

FAUCET NOT INCLUDED

ATLANTIS
WATER-
SAVER
TOILET

\$72

BONE
\$86

- Operates efficiently on only 3-1/2 gallons per flush
- Seat not included



Artesian

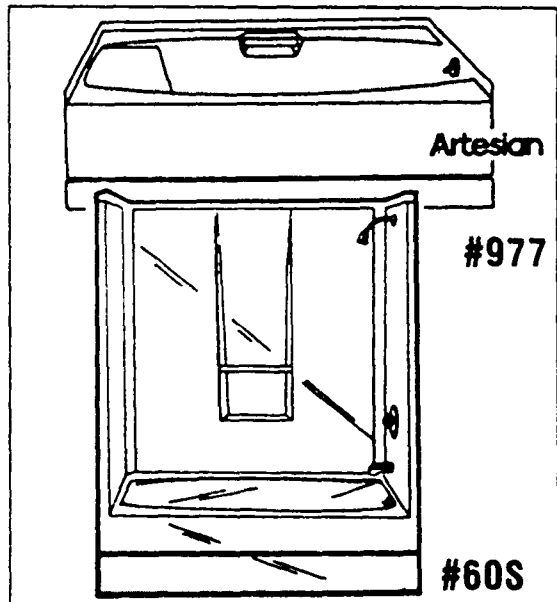

Artesian

#977

#60S

"COMFORTUB"
SEATED
BATHTUB

\$159

COLOR \$169

While quantities last! Sorry, no rainchecks. Subject to stock on hand.

- Fiberglass-reinforced polyester resists stains and abrasions
- Built-in safety grab bar

ONE PIECE
TUB/
SHOWER

\$192

ALMOND \$205

- Durable one-piece construction
- Molded-in shelf for accessories
- Clear acrylic grab bar

38"
NEO-ANGLE
CORNER
SHOWER
SYSTEM

NoviAmerican

CHROME \$349

GOLD \$379

- Includes coordinated base, doors and walls
- Features slip-resistant base complete with drain assembly, high gloss walls, tempered safety glass and storage shelves with towel bar



PEERLESS
FAUCET

THREE HANDLE
TUB AND SHOWER
SET

\$52

- Set includes showerhead, tub spout, and 3 valves
- Chrome finish with clear Duralac handles

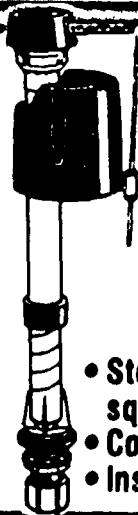

FLUIDMASTER, INC.

TOILET TANK
REPAIR VALVE

444
#400A

- Stops toilet leaks and squeaks
- Corrosion free
- Installs easily

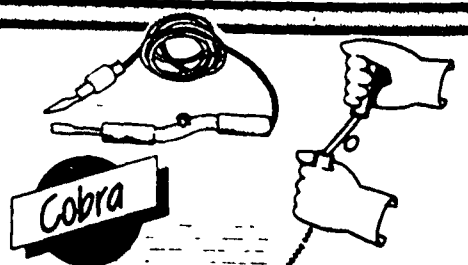

Cobra

15' DRAIN
CLEANING
TOOL

255
#91010

- High-grade spring steel drain cleaner with spin handle and connect-a-length feature

HEAVY WALL TUB KIT \$114

WHITE

ALMOND #HW700-15.....\$124

- High gloss surface
- Resists wear, easy to clean
- Includes everything required for installation
- Easy to follow instructions included
- Tub not included

#HW700-11

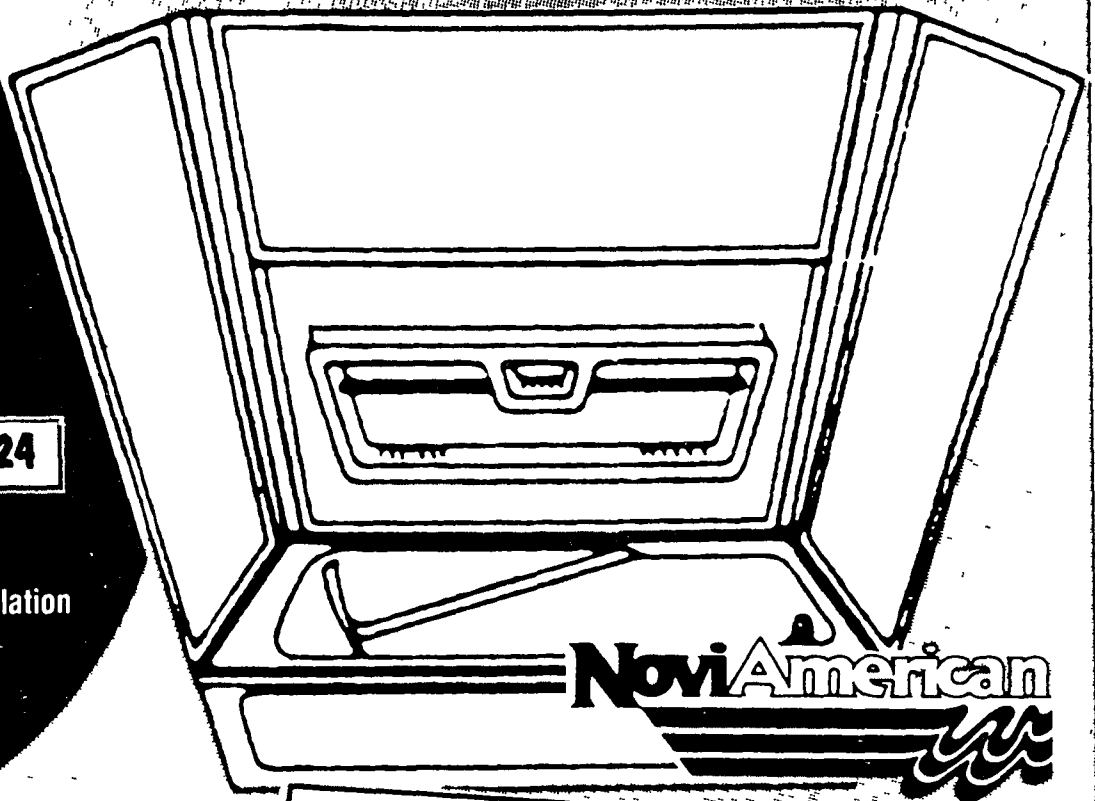

KINKEAD

SILVER BYPASS
TUB
ENCLOSURE

\$88

GOLD.....\$102

- Easy mount design
- Corrosion-resistant aluminum frame

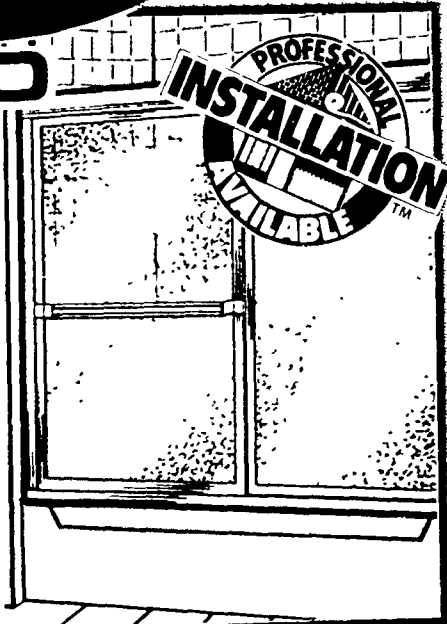

LAVATORY
FAUCET
WITH POP-UP

\$76

- Polished Chrome and polished brass finish

CRYSTAL HANDLE

\$104

- Genuine crystal handles
- Plastic pop-up drain
- 4" centers

#TDB7370

AquaLine
ELJER INDUSTRIES

#TDG7310



SOLID OAK FINISH By Gaylan

PANEL LIGHT STRIP

- Light fixture with brass accents
- Hand rubbed finish

30"	36"	48"
\$98	\$139	\$156

MEDICINE CABINET

- Solid oak frame - furniture quality
- Beveled mirrors

30"	36"	48"
\$188	\$199	\$238

VANITY TOP AND BASE UNIT

- Superior construction and materials
- Solid oak drawers
- Hand rubbed furniture finish
- Vanity top sold separately
- Cutout for 8" faucet set
- Bowl and faucet not included

19" TOP		18" BASE	
31"	\$92	30"	\$267
37"	\$110	36"	\$278
49"	\$139	48"	\$429

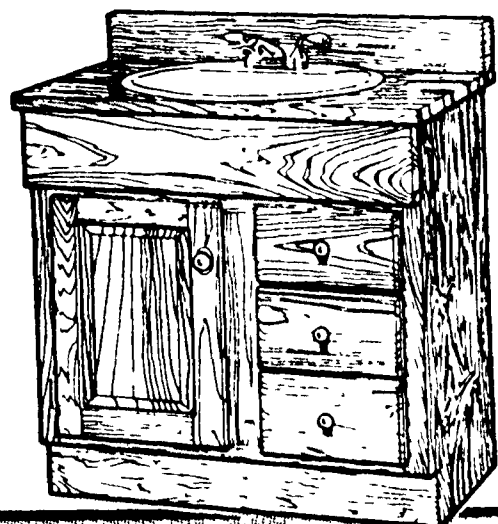
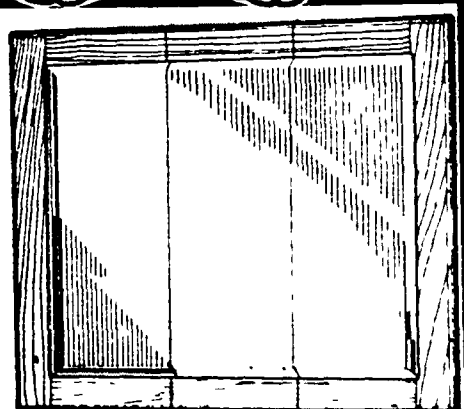



**American
Woodmark
Cabinets**



FOR A LIMITED TIME...

15% OFF

LABOR

CUSTOM INSTALLATION

- Let our professionals install your new customized kitchen cabinets!
- Free design and layout
- Free estimates

JOB CODE: 0124

MICHIGAN LICENSE: #2102-085035

SAVE TIME & MONEY

**CALL OUR PROFESSIONAL
INSTALLATION TEAM!**

**(313)
731-4723**



Today, an improvement on your home is the safest investment for the future. Now, you can make a dramatic improvement in the look of your home, with just one call! Top quality service and workmanship from start to finish, backed by a full year warranty on all work.

**CALL US NOW FOR YOUR
FREE, ON-SITE ESTIMATE —
YOU'LL BE GLAD YOU DID!**

PROFESSIONAL INSTALLATION

GARAGE DOOR & OPENER PACKAGE!

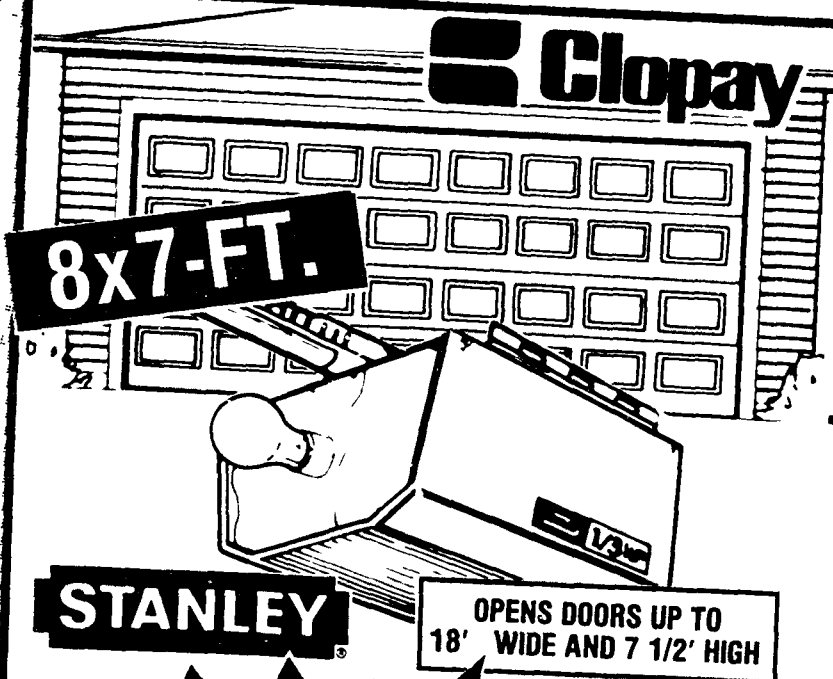

BUY A 8x7 INSULATED STEEL REPLACEMENT GARAGE DOOR AND HAVE IT INSTALLED FOR ...

MODEL #741

\$354

JOB CODE #0106

GET A STANLEY 1/4-H.P. CHAIN DRIVE GARAGE DOOR OPENER AND HAVE IT INSTALLED FOR ... WITH GARAGE DOOR INSTALLATION

SKU #2100436

\$166

JOB CODE #0201

NO HOT WATER? DON'T PANIC!

JOB CODE #0501, 0502

WE CAN HELP!

24 HR INSTALLATION SERVICE AVAILABLE*

CONTACT SERVICE DESK OR PLUMBING PERSONNEL FOR DETAILS

*NOT AVAILABLE SUNDAYS AND HOLIDAYS



OWENS CORNING FIBERGLAS

R-19 BLOW-IN FIBERGLASS INSULATION

40¢

PER. SQ. FT. INSTALLED

JOB CODE #0118

- Must have accessible attic space
- Savings vary. Find out why in the seller's fact sheet on R-values
- Higher R-values mean greater insulation power
- Job Minimum \$150

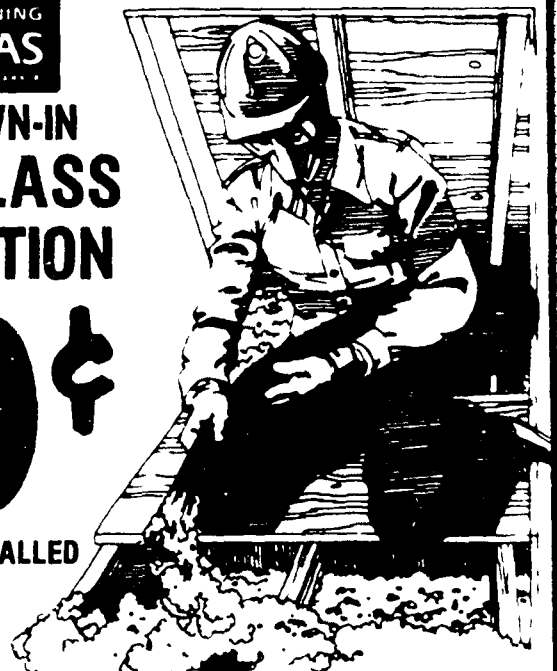

CUSTOMIZED VINYL SIDING

20% OFF INSTALLED PRICE

JOB CODE #0111

- Won't dent, peel or flake, rot, corrode or show scratches
- Available in assorted colors
- Low maintenance, lifetime limited warranty
- 2 square minimum order
- Vinyl siding also available



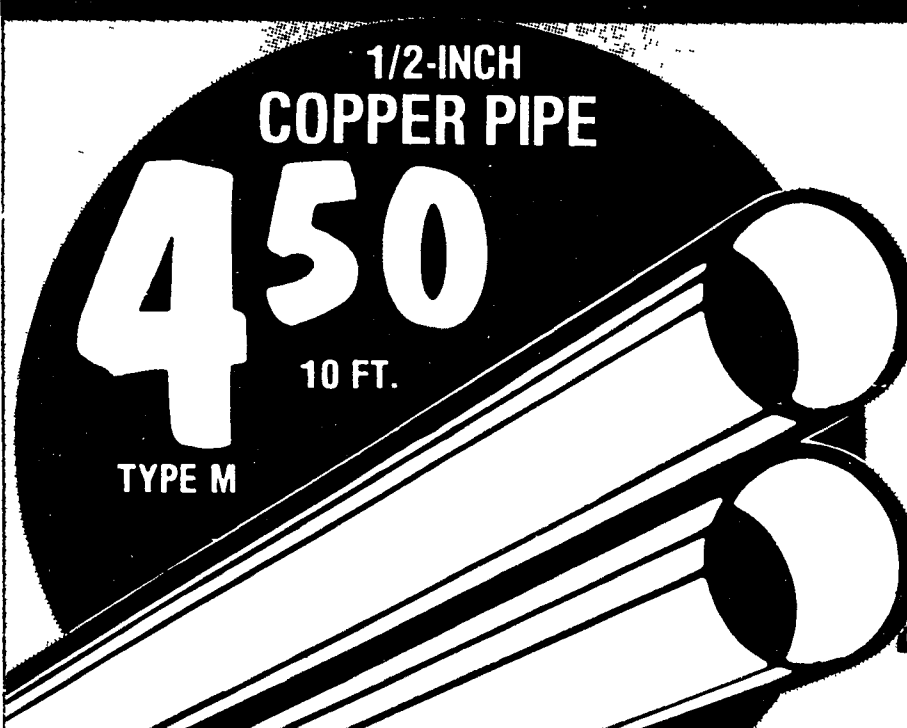

**1/2-INCH
COPPER PIPE**

450

10 FT.

TYPE M



**TYPE L
COPPER
TUBING**

\$37

3/8 IN. x 60 FT.

1/2" x 60'-L **\$45**

- 3/4" x 10' TYPE-M **\$8**
- 1/2" x 10' TYPE-L **\$7**
- 3/4" x 10' TYPE-L **\$12**



**1/4 INCH COPPER
REFRIGERATOR
COIL**

\$13

50 FT.

3/8" x 50' **\$22**



Oatey

**SAFE FLO
SOLDER**

444

1/2 LB.

- To repair copper pipe, refrigeration systems and other piping

1 LB. **7.97**

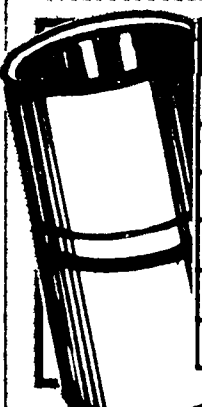

COPPER FITTINGS			PVC FITTINGS		
COUPLING	1/2"	11¢	COUPLING	1/2"	7¢
COUPLING	3/4"	20¢	COUPLING	3/4"	10¢
90° ELBOW	1/2"	12¢	90° ELBOW	1/2"	10¢
90° ELBOW	3/4"	29¢	90° ELBOW	3/4"	11¢
TEE	1/2"	22¢	TEE	1/2"	14¢
TEE	3/4"	49¢	TEE	3/4"	16¢



Oatey

PVC CEMENT

99¢

4 OZ.

- Regular clear cement for plastic pipe and fittings

8 OZ. ... **1.44** 16 OZ. ... **2.37**

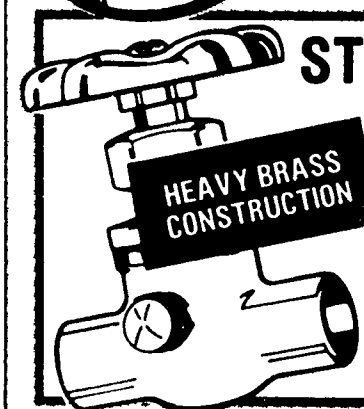

**STOP & WASTE
VALVE**

HEAVY BRASS
CONSTRUCTION

157

1/2 IN.

187

3/4 IN.

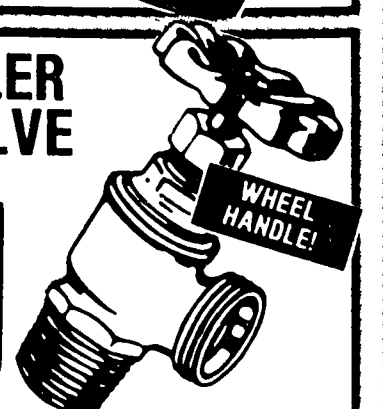

**MALE BOILER
DRAIN VALVE**

157

1/2 IN.

187

3/4 IN.

WHEEL
HANDLE!

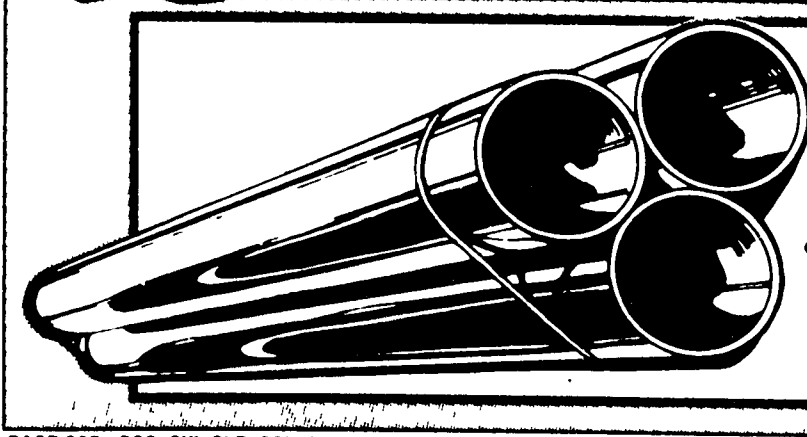

**SCHEDULE 40
PVC PIPE**

1/2" x 10'

- For cold water pressure systems

3/4" x 10' **155**

125

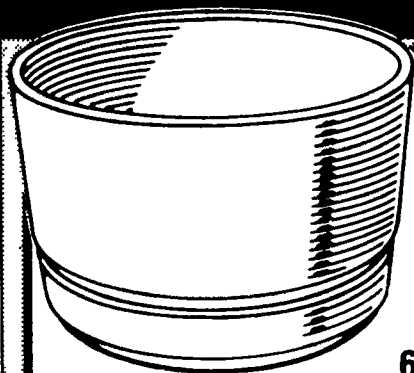

Rubbermaid

**CONTEMPORARY
DESIGN
PLANTERS**

157

ALMOND
ASH GRAY
FRENCH BLUE
MAUVE ROSE

6 1/2"

8 1/2" ALMOND, ASH GRAY
FRENCH BLUE, MAUVE ROSE **2.57**

10 1/2" ALMOND, ASH GRAY
FRENCH BLUE, MAUVE ROSE **4.97**

11 1/2" ALMOND, ASH GRAY
FRENCH BLUE, MAUVE ROSE **6.47**

8 1/2" FIRED CLAY, SANDSTONE
WHITE **2.57**

10 1/2" FIRED CLAY, SANDSTONE
WHITE **4.97**

12 1/2" FIRED CLAY, SANDSTONE
WHITE **6.47**

14 1/2" FIRED CLAY, SANDSTONE
WHITE **7.97**



**CYLINDER
STONEWARE PLANTERS
WITH SAUCERS**

657

8" **9.97**
10" **12.97**

**TAPERED
STONEWARE PLANTERS
WITH SAUCERS**

497

7" **6.57**
10" **9.97**
12" **16.97**
14" **19.97**

**GARDEN DISH
STONEWARE**

297

9" **3.97**
12" **5.97**



**AFRICAN
VIOLETS**

147

GROWN IN
4-IN. POTS

- Exotic "Lily-of-the-Nile"
- Thrives in containers
- Intense, velvety blooms



**PREMIUM
TROPICAL PLANTS**

397

GROWN
IN 6-IN.
POTS

- Assorted varieties



**POTTING
SOIL**

127



**12" POT
TERRA COTTA
OR DESERT
SAND**

297

12" TRAY TERRA COTTA OR DESERT SAND **1.37**

16" POT TERRA COTTA
OR DESERT SAND **6.37**

16" TRAY TERRA COTTA
OR DESERT SAND **1.97**

20" POT
TERRA COTTA **9.57**

20" TRAY
TERRA COTTA **2.88**

24" POT SAND
OR RED **15.88**

24" TRAY SAND OR
TRAY RED **4.27**

**10-INCH
TERRA BOWLS**

97¢

TERRA COTTA
OR DESERT
SAND

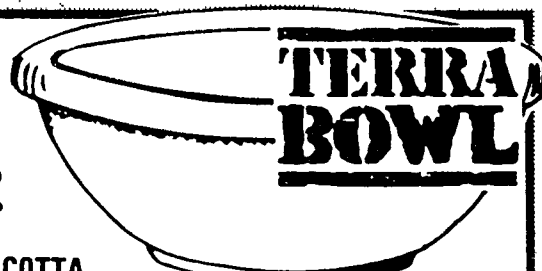

**TERRA
BOWL**

12" DESERT SAND
TERRA COTTA **1.27**

14" TERRA
COTTA **2.87**

18" SAND OR
RED **3.97**

**CLEAR
PLASTIC SAUCERS**

4-INCH **18¢**

10-INCH **59¢**

5-INCH **20¢**

12-INCH **97¢**

6-INCH **23¢**

14-INCH **1.29**

8-INCH **40¢**

17-INCH **1.94**



"Schultz-Instant"

LIQUID PLANT
FOOD 10-15-10
10 OZ. OR
PLANT SHINE
AEROSOL SPRAY
10 OZ.

YOUR CHOICE

299

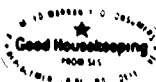

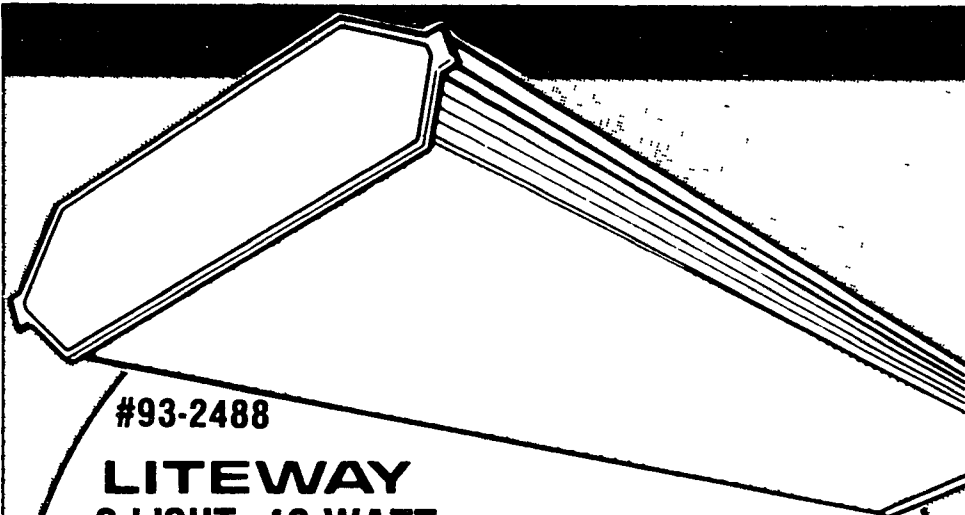

#93-2488

**LITEWAY
2-LIGHT, 40-WATT
WRAPAROUND
CEILING LIGHT
FIXTURE**

\$21

2-LIGHT
20-WATT
\$19

- A modern ceiling light with white plastic end panels and clear prismatic diffuser
- Interchangeable oak and walnut-grained appliques included
- Bulbs not included

HOME-VUE
the bright way to save energy

**WRAP-
AROUNDS**

**2 LIGHT, 20-WATT FLUORESCENT
WRAPAROUND**

\$29

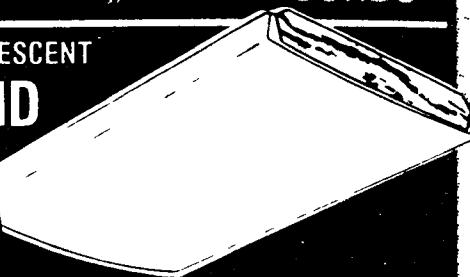

2-LIGHT, 40-WATT \$34
4-LIGHT, 40-WATT \$59

- Prismatic acrylic diffusers
- Ideal for room remodeling
- End panels finished in country oak
- Bulbs not included

\$79

#3260

**2 LIGHT, 40-WATT
"LITEPUFF"
WRAPAROUND**

4-LIGHT, 40-WATT \$109
4-LIGHT, 20-WATT \$89

- Sleek contoured diffuser of durable white acrylic
- Diffuser hinges from either side for easy relamping

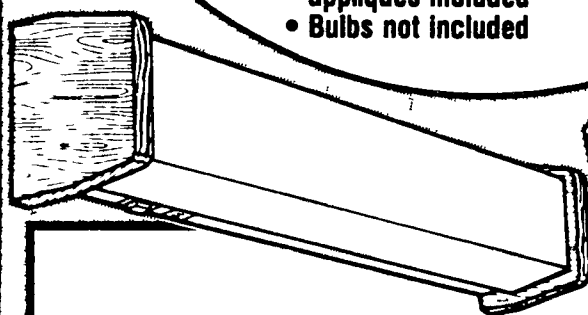

**1-LIGHT, 20-WATT
BATH WALL LITE**

\$26

#55-1222L

- A decorative bath bracket with solid American oak end panels and smooth white acrylic diffuser
- On/off switch and grounded convenience outlet included
- Bulb not included

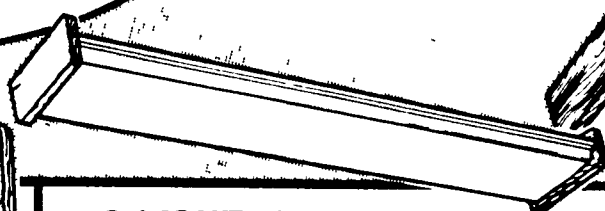

**2-LIGHT, 20-WATT
CEILING FIXTURE
WITH OAK ENDS**

\$27

#68-2222L

- 2 LIGHT, 40-WATT \$35
4 LIGHT, 40-WATT \$59
- A decorative ceiling fixture combining style and economy with solid oak ends and a clear prismatic diffuser
 - Bulbs not included

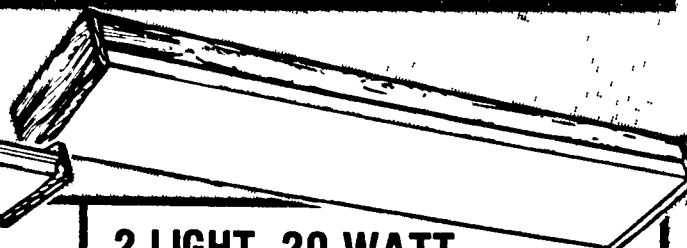

**2 LIGHT, 20-WATT
CEILING FIXTURE
WITH SOLID OAK PERIMETER**

\$39

#81-2222L

- 2 LIGHT, 40-WATT \$49
4 LIGHT, 40-WATT \$79
- A unique fixture with solid oak perimeter trim and clear prismatic acrylic diffuser
 - Bulbs not included

FLUORESCENT LIGHT FIXTURES BY LITEWAY

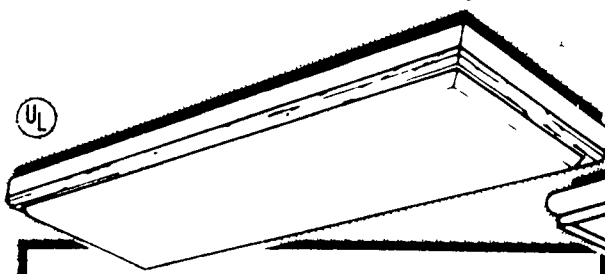

**ALDEN SERIES
ALMOND FRAME WITH
SOLID OAK TRIM**

\$129

- Soft white dropped dish lens
- Uses 4-40 watt bulbs—sold separately

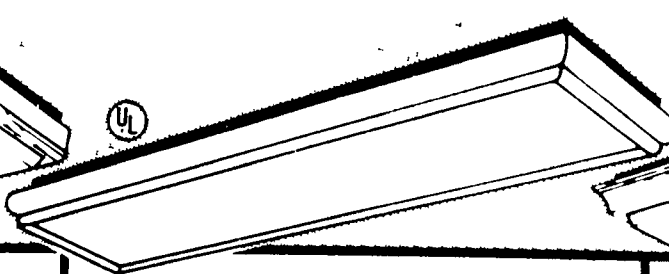

**LENNOX SERIES
ALMOND FRAME WITH
POLISHED BRASS TRIM**

\$139

- Soft white acrylic lens
- Uses 4-40 watt bulbs—sold separately

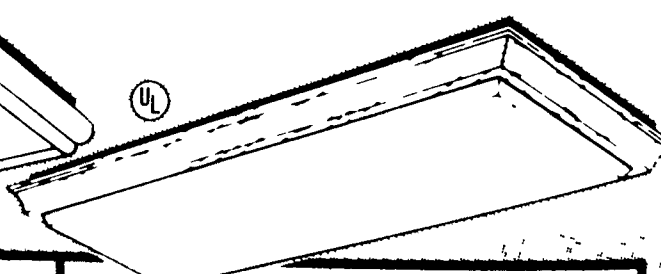

**CONCORD SERIES
SOLID AMERICAN
OAK FRAME**

\$139

- Soft white dropped dish lens
- Uses 4-40 watt bulbs—sold separately

DECORATOR STYLE AT WAREHOUSE PRICES. WHAT COULD BE BETTER?

Lights that sit on desks or tables, lights that stand on their own, and versatile track lighting. The styles featured here are just a few of the many in our selection . . . come in and browse around today.

YOU'LL FIND LIGHTING FOR EVERY NEED IN
OUR ELECTRICAL DEPARTMENT.

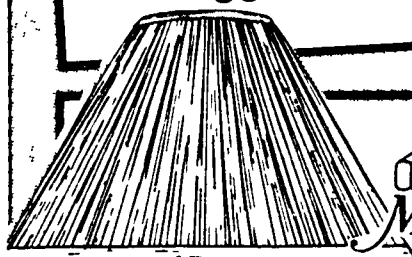

ROSE OR BLUE
#709-56, #709-70

Mastercraft

\$24

26" HEXAGONAL TABLE LAMP

- Almond opaque glass bottom with polished brass trim
- Oyster soft pleat ivory fabric shade
- 3-way lighting

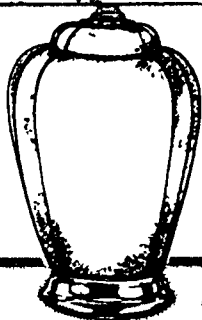

OAK AND GLASS

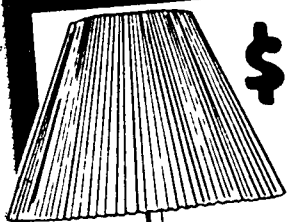

\$69

#F465-1

57" FLOOR LAMP

- Handsome knife pleat Tahiti shade
- Candelabra lighting in base, standard lighting, or combination of both

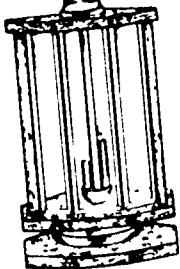
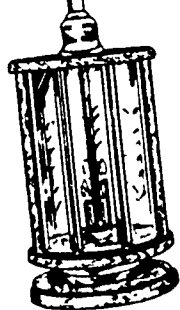
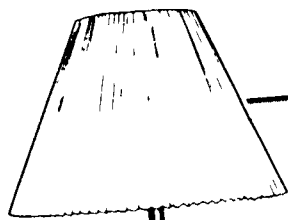

T455-1

36" TABLE LAMP

\$54

- Interior lights can be used as a night light
- #T455-E-1

Westek
In Touch With Technology

#4009CS

TOUCH SLIDE DIMMER

\$11

- Total convenience and control for bed or chair side lamp
- Full range dimming • 30 second delay off feature



26-INCH

GINGER JAR TABLE LAMP

\$19

- Ribshan shade
- Available in blue, ivory, and mauve

#T207, T-206, OR T-205

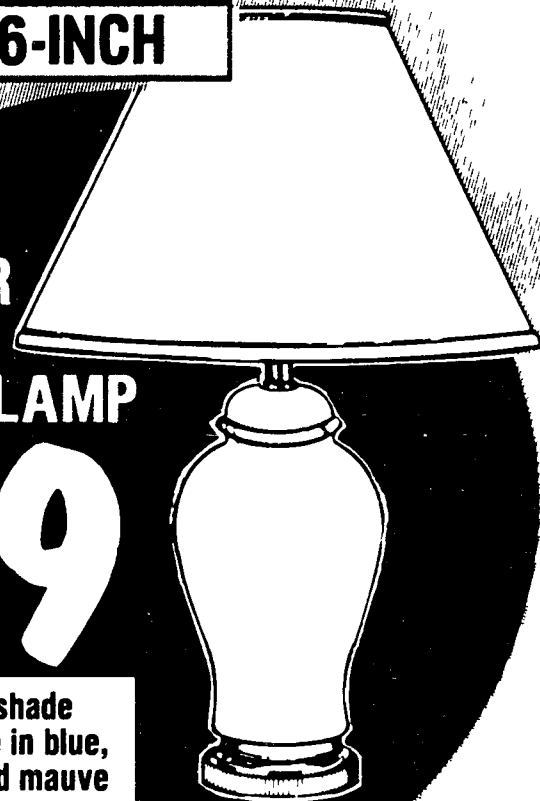

**DON'T FORGET
TO PICK UP THE
LIGHT BULBS!**

**Cheyenne
Industries inc**
Little Rock, AR

**56-IN.
BRASS**

FLOOR LAMP

\$29

- Brass plated swing arm floor lamp
- Handcrafted pleated shade

#F622-1



Westek
In Touch With Technology

TOUCH CONTROL DIMMER

\$9

#66003CS

- Make any bulb a 3-way bulb
- Saves energy and money
- Adds convenience

LEVITON WHITE OR IVORY

DECORATOUCH DIMMER

\$17

- 600 watt capacity
- Radio/TV interference filter
- Touch-on to previous light level from memory

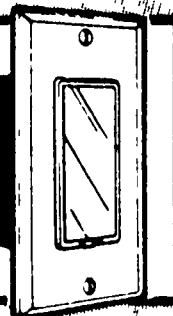

BUILDERS SQUARE

The Warehouse With Everything For Your Home

LIGHT BULBS

CRYSTAL CLEAR

168

40, 60, 75 OR 100 WATT

• Decorative home lighting



MISER™ INDOOR FLOOD OR SPOTLIGHT

297

65 WATT



MISER™ INDOOR FLOOD OR SPOT LIGHTS

396

120 WATT



MISER™ INDOOR/OUTDOOR FLOOD OR SPOT LIGHTS

397

65, 85, OR 120 WATT

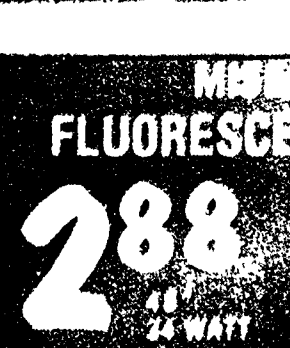

SOFT-WHITE LIGHT BULBS

179

#13302

40, 60, 75 or 100 watt



SOFT WHITE 3-WAY LIGHT BULBS

149

30, 70, 100 or 50, 100, 150

• Three quality levels of brightness
• Adjusts up or down, to suit lighting needs



VISIT OUR ROYAL OAK LOCATION

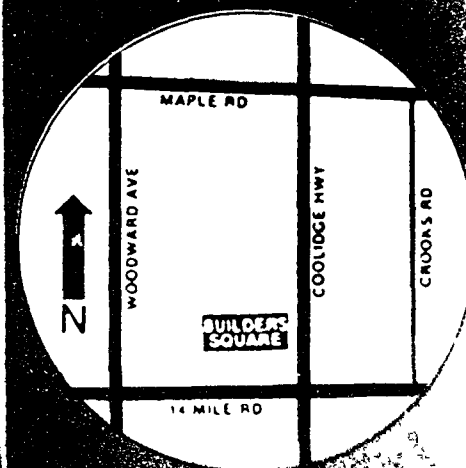

4949 Coolidge
Where you find
after a sale of
merchandise
warehouse

THERE'S NO BETTER TIME TO TAKE CARE OF THOSE NAGGING LITTLE PROJECTS

Go ahead and get all your home maintenance jobs completed before spring begins. You'll have time to enjoy the sunshine when it arrives.

APPLY FOR YOUR CARD TODAY!



FOR YOUR CONVENIENCE, OUR STORE HOURS ARE:
MONDAY - SATURDAY 7:30 A.M. to 9:00 P.M.
SUNDAY 10:00 A.M. to 6:00 P.M.

Limited quantities. Sorry, no rainchecks. At least one of each item available in the store at the beginning of the sale. Not responsible for typographical errors.

NOW, ELEVEN DETROIT AREA LOCATIONS

ROYAL OAK: 4949 COOLIDGE HWY 435-7910
YPSILANTI: 2820 WASHTENAW AVE
IN WASHTENAW FOUNTAIN PLAZA JUST EAST OF KMART
(BEHIND ELIAS S BIG BOY RESTAURANT) 434-5210
DETROIT: 8400 EAST 8 MILE 893-4900

LIVONIA: 522-2900
NOVI: 344-8855
FLINT: 733-7582
SAGINAW: 792-5957

STERLING HEIGHTS: 254-4640
SOUTHGATE: 246-8500
MT. CLEMENS: 468-0620
PONTIAC: 338-2900

DET