

The Northville Record

WAYNE COUNTY'S OLDEST WEEKLY NEWSPAPER ESTABLISHED 1869

Vol. 122, No. 91, Four Sections, 58 Pages, Plus Supplements

THURSDAY, November 29, 1990 — NORTHVILLE, MICHIGAN

FIFTY CENTS



Photos by BRYAN MITCHELL



Santa's here

Santa Claus returned to Northville in the annual Santa Parade on Sunday. After his grand entrance the big fella took some time out to listen to the Christmas wishes of local kids, including Barbara Ann Wendelberger, above. At left, the Northville Cheerleaders were part of the parade escorting Santa around downtown. For more pictures from the day, see page 12-A.

Horse farm future site for school

By SUZANNE HOLLYER
Staff Writer

A former horse farm in Novi has become the property of Northville Public Schools and will someday be the site of an elementary school.

When the final payment is made to Thurman and Lillian Autry in January, the Northville School District will have paid \$750,000 for the 17.8-acre parcel. The district's balance due of \$300,000 is being held until Jan. 15 at the Autrys' request.

The land, which is North of Nine Mile Road between Taft and Beck roads, is in a part of Novi included in the Northville School District. Announcement of the sale was made at Monday's Northville Board of Education meeting.

"The latest Northville school will be in Novi," Northville Superintendent George Bell said.

The search for the perfect parcel was slowed by concerns that some sights may have been used as a dump at one time, or that the land would be unbuildable because of laws protecting wetlands, said Burton Knighton, assistant superintendent for administrative services.

But this land was tested and is not only buildable, it is "perfectly clean," Knighton said.

Bell agreed that finding the best property was difficult.

"It was a very complex purchase dealing with wetlands and some very complex issues," Bell said.

The size of the parcel was another plus in choosing the land.

"This is the first time the Northville school district has ever bought land that is large enough to accommodate the needs of a building," Bell said.

The purchase was funded by a 1989 bond issue.



This land was recently purchased by the Northville School District

MEAP scores in

By SUZANNE HOLLYER
Staff Writer

Shattering the myth that males are better than females at math, female Northville students in the fourth, seventh and 10th grade scored as well as male students in the same grades on the math portion of the Michigan Educational Assessment Program test.

For the first time, Northville Public Schools divided the results of the MEAP test to study scores grouped by gender as well as grade level.

And what they found was "a pleasant surprise, particularly at the upper grades," said William Hamilton, director of instructional services in a

memo discussing the results.

The MEAP reading and math tests were given to fourth-, seventh- and 10th-graders earlier this school year. The MEAP science test was given to fifth-, eighth- and 11th-graders.

Northville males scored 3.2 percent better than females in math in the fourth grade, 2 percent better in the seventh grade, and 4.2 percent better in the 10th grade.

"The number of males and females taking math is not significantly different, and the scores are close, too," Hamilton said.

The science scores were similarly equal until the 11th grade, when

Continued on 6

McDonald's to request meeting

By MIKE TYREE
Staff Writer

McDonald's representatives will request a special meeting with the township planning commission in December to review a tabled site plan for a proposed restaurant near the Six Mile/Haggerty intersection.

Scheduling a December meeting will allow McDonald's ample time to fulfill site plan revisions recommended by the planning commission at its Oct. 30 session, McDonald's spokesperson Bernie Whitman said Tuesday.

"We've taken (township planning) staff comments and are in the process of making changes to the letter," Whitman said. "We'll request a meeting and sit down and go over (the revised plan)."

The proposed McDonald's site is penciled in on the south side of Six Mile just west of a new Standard Federal Bank building.

Whitman said he will seek a mid-December meeting with planners. The special meeting is necessary because no regular commission meeting is scheduled for December.

McDonald's originally submitted a

plan for its proposed Six Mile/Haggerty site in October. The planning commission tabled the plan, citing traffic concerns as a potential problem.

A throng of angry residents and individual planning commissioners voiced opposition to the site plan, saying a fast food restaurant is incompatible with surrounding neighborhoods.

But township zoning allows such uses along selected portions of the Haggerty Road corridor, and planners ordered the developer to com-

mission a traffic study to address the issue.

"The traffic, or impact, report should be done by the end of this week," Whitman said. "(But) there really isn't any traffic problem at all."

Other revisions to the original plan also will be completed soon, Whitman said. Planning consultants had listed deficiencies in parking and loading zone areas — items the developer said can easily be modified.

A bump in the road to the restaurant development may come from

Continued on 11

Symbolic vote taken against bridge

By STEVE KELLMAN
Staff Writer

The city planning commission took a symbolic if empty vote against the Main Centre pedestrian bridge last week, but approved a new parking deck designed to allow a shortened bridge.

The commission meeting was marked by confusion, and some resentment, on the part of several planners over their role in the approval of the deck and bridge.

The confrontational atmosphere of the meeting was set early as Commissioner Chris Gazlay moved and Commissioner Steve Ball quickly

seconded a motion to consider the bridge separately from the deck. "My intent is to reserve the right to vote against any bridge in any location in the city," Gazlay said.

But he admitted that the vote would be little more than a symbol. "It's all a moot point because the council has already approved a

bridge. It's just that I don't want (opposition to the bridge) to die without the opportunity for one last gasp."

Replied Commission Chairperson John Hardin, "Enjoy your gasp."

Gazlay's motion passed by a 5-2 vote with commissioners David Mie-

Continued on 11

Record reorganizes sections

Readers will notice several changes in the configuration of *The Northville Record* this week.

The changes involve the way in which the various sections are lettered. The main news section, which contains the editorial page, will continue to be the A section.

The Our Town section, formerly the D section, becomes the B section and will appear immediately after the A section.

Creative Living, which features real estate news and advertising for homeowners and people looking for homes, will remain the C section and ap-

pear next in the paper. And the Green Sheet, filled with classified advertisements and business news, will move from the B section to become the D section.

Readers also will notice new "flags" across the top of the Creative Living and Green Sheet sections. The flags were designed by Graphics Coordinator Chris Boyd to create a common look for the sections which are common to all six papers in the HomeTown Newspapers chain.

Philip Jerome, executive editor of HomeTown Newspapers, said the new configuration and

section-front flags have a primary purpose of placing the strictly local news (main news, living and sports) at the front of the paper and the news with more regional appeal (classified and real estate advertising) at the back of the paper.

Jerome noted that most newspapers place classified advertising at the back of the paper, and that readers traditionally expect to find it in that location.

"We think these changes will make our news papers easier for readers to use, thereby adding to their value," said Jerome.

A safe holiday season

Often the holiday season means get-togethers with friends and family, and often the gatherings include drinking — and driving home afterward.

Today's *Northville Record* includes a special report on holiday drinking

and driving, including first-person accounts of the process of being booked; an exploration of some of the myths; and a look at how some local taverns try to head off problems.

The project appears on pages 8-10A

Inside

Index

Business	1D
Classifieds	3D
Community Calendar ..	2A
Diversions	6B
Editorials	24A
Health Briefs	14A
In Shape	10B
Letters	25A
Mill Race Matters	16A
Mustang of the Week ..	13A
News Briefs	3A
Obituaries	17A
Our Town	1B
Police News	4A
Sports	7B
Travel	5B
Volunteer Briefs ..	22A

FREE RED WING TICKETS

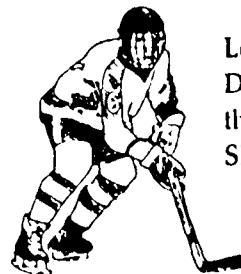

Look For
Details in
the Green
Sheet

Green Sheet Action Ads
Get Results
(313) 348-3022

Community Calendar

TODAY, NOVEMBER 29

ECUMENICAL BIBLE STUDIES: The New Life Ecumenical Bible Studies hold fall classes today from 9:30-11:30 a.m. Classes are held at the First United Methodist Church of Northville on Eight Mile Road at Taft Road. Classes being offered are: The Book of Acts, Conquering Stress, and Discovering New Life. Everyone is welcome. Babysitting is available. For more information call Sybil Beetler, 349-0006, or Lee Ann Schanne, 349-6873.

YOUNG MOTHERS MEET: The Young Mothers Group of the First Presbyterian Church meets from 9:30 to 11:30 a.m. on the second and fourth Thursday of each month. This meeting is a paperback book exchange and a time to work on individual craft projects. Baby-sitting is provided.

REPUBLICAN WOMEN: The Livonia Republican Women and Western Suburbs will hold a regular general membership meeting at 11 a.m. at Ernesto's, 41661 Plymouth Road in Plymouth. Guest speaker Nancy Bowning will discuss the literacy program at Bentley Center in Livonia. For reservations call 474-5637 or 420-0598. The public is welcome.

CO-OP BOARD MEETS: Northville Co-op Preschool will hold a board meeting at 7 p.m. at the First Presbyterian Church.

PARENT TO PARENT: Northville High School hosts a "Parent to Parent" meeting at 7:30 p.m. The topic is "Strengthening Self-Esteem in Adolescence," presented by Elizabeth Thomas of the Northville Counseling Center. These meetings focus on understanding the personality and developmental issues of the high-school student and how these relate to academic and social success.

LEXINGTON COMMONS: The Lexington Commons Association will hold its annual meeting at 8 p.m. in the council chambers at Northville City Hall, 215 W. Main St.

FRIDAY, NOVEMBER 30

MEN'S BIBLE STUDY: The Michigan Fellowship of Christian Athletes holds a nondenominational Bible study group from 6:15 to 7:30 a.m. at the Northville Crossing restaurant, on Northville Road south of Seven Mile.

SATURDAY, DECEMBER 1

ARTS AND CRAFTS SHOW: Collectible Crafts will hold an arts and crafts show from 10 a.m. to 4 p.m. at the Northville Community Center, 303 W. Main St. More than 65 crafters will participate. Admission is \$1.50, which includes a door prize drawing. There will also be a quilt raffle, fresh popcorn and live hammer dulcimer music. For more information call 227-4860.

SUNDAY, DECEMBER 2

SINGLE PLACE BRUNCH: Single Place will meet at 12:30 p.m. for brunch at Elias Brothers Big Boy on the northeast corner of Eight Mile and Haggerty. The group is organized for the purpose of providing friendship, caring and sharing for all single adults. Everyone is wel-

come; just come in and ask for Single Place.

COMMUNITY APPRECIATION DAY: Downtown Northville Merchants sponsor Community Appreciation Day from noon to 5 p.m. The day lets merchants thank the community and remind shoppers that most downtown stores are open Sundays until Christmas. Anyone with a Northville mailing address is eligible to enter a drawing for a weekend trip for two to Toronto.

CHRISTMAS CONCERT: Novi Choralaires present a Christmas benefit concert at the First United Methodist Church of Northville, 777 W. Eight Mile, at 7:30 p.m. The show will include old favorites and newer Christmas songs. Tickets are \$3, available in advance from the Giftfiddler, Novi Drug and Novi Parks and Recreation. Tickets will also be available at the door. Proceeds benefit The Needy Family Fund of the Novi Jaycees. For more information call 348-NOVI.

MONDAY, DECEMBER 3

SENIOR PINOCHLE: Area seniors are invited to play pinochle today and Thursday from 12:30-4:30 p.m. at the Senior Center, located at 215 W. Cady St. in the Scout Building.

MOTHER'S CLUB MEETS: Today's meeting of the Northville Mother's Club features a special Christmas Potluck.

KIWANIS MEETS: Northville Kiwanis meets at 6:30 p.m. at VFW Post 4012, 438 S. Main St.

NORTHVILLE MASONIC ORGANIZATION: Northville Masons meet at 7:30 p.m. at the Masonic Temple.

NORTHVILLE CITY COUNCIL MEETS: Northville City Council meets at 8 p.m. at City Hall, 215 W. Main St.

TUESDAY, DECEMBER 4

NYA ADVISORY COUNCIL: The Northville Youth Assistance Advisory Council meets at 8:30 a.m. in Cooke School, Room 2.

SENIOR VOLLEYBALL: Area seniors are invited to play volleyball and other indoor sports at 9:30 a.m. today and Friday at the Northville Community Center, 303 W. Main St. For more information call the center at 349-0203 or Karl Peters at 349-4140.

KING'S DAUGHTERS AND SONS: The King's Daughters and Sons, Mizpah Circle, meets at noon at the First United Methodist Church of Northville, 777 W. Eight Mile Road for a holiday spread and meeting. Special guest Charlene Berry will play Christmas music on the hammer dulcimer.

GARDEN CLUB MEETS: The Country Girls Branch of the Woman's National Farm and Garden Association meets for a special Christmas party, gift exchange and luncheon at the Embassy Suites Hotel, 19525 Victor Parkway, Livonia, near Seven Mile and I-275, in the Atrium Room. The party starts at 11:30 a.m.

NORTHBRIDGE CONDOS: The Northridge Condominiums Villas Association holds an important meeting at Silver Springs Elementary School at 7:30 p.m. All asso-

ciation members are urged to attend. The 1991 budget will be discussed.

PARENT TO PARENT: The Northville Counseling Center and Northville Action Council sponsor a "Parent to Parent" meeting at Northville High School at 7:30 p.m. Tonight's topic is "Assertive Parenting," presented by Elizabeth Thomas. "Parent to Parent" is a series of monthly presentations and discussions focused on understanding the personality and developmental issues of the high school student, and how these relate to academic and social success.

EAGLES AUXILIARY MEETS: The Auxiliary of the Fraternal Order of Eagles, No. 2504, meets at 8 p.m. For more information call 349-2479.

VFW MEETS: Veterans of Foreign Wars Northville Post 4012 meets at 8 p.m. at the post home, 438 S. Main St.

CITY PLANNERS MEET: The Northville City Planning Commission meets at 8 p.m. at Northville City Hall, 215 W. Main St.

WEDNESDAY, DECEMBER 5

NEWCOMERS OUTING: The Northville Newcomers gather for a Vintage Christmas event at Meadow Brook Hall. They will leave from the China Fair restaurant parking lot at 9 a.m. for a tour beginning at 10:30. Lunch at Sunset Terrace (on the grounds) is included. The group will return to Northville by 3 p.m. Reservations should be made by Friday, Nov. 30; 40 spots are available and guests are welcome. For reservations, call Sue Krupansky at 347-1208 or Jude Daly at 347-4941. Cost is \$13 per person; make check payable to Northville Newcomers and send to Sue Krupansky, 17113 Maple Hill, Northville 48167.

WEIGHT WATCHERS: The Weight Watchers Group will meet at 9:45 a.m. and 5:45 p.m. at the Northville Community Center, 303 W. Main St. Registration fee is \$17 and the weekly charge is \$8. Weight-in begins 45 minutes before the time listed. For more information call Diana Jutske at 287-2900.

CIVIL AIR PATROL: Civil Air Patrol, Mustang Cadet Squadron, meets at 7 p.m. at the Northville VFW Post 4012, located at 438 S. Main St. Everyone over the age of 13 is encouraged to view the activities.

NORTH-WEST LIONESSE CLUB MEETS: The North-West Lioness Club meets at 7:30 p.m. at the VFW Hall, 438 S. Main St. New members welcome.

UP-TICK INVESTMENT CLUB: The Up-Tick Investment Club meets at 7:30 p.m. at the Northville Public Schools Administration Building, 501 W. Main St. The speaker will be Todd Knickerbocker, an investment representative with Edward D. Jones and Co. If interested in attending, call Nancy Smith at 349-9326.

THURSDAY, DECEMBER 6

CHAMBER BREAKFAST: Developer R.A. DeMattia will discuss the impact of his proposed Huntington Falls development on the Northville business community. Breakfast is at 7:30 a.m. at MacKinnons, costing \$10 for members of the Northville Community Chamber of Commerce and \$13 for non-members. For reservations call 349-7640 by Monday, Dec. 3.

ECUMENICAL BIBLE STUDIES: The New Life Ecumenical Bible Studies hold classes today from 9:30-11:30 a.m. Classes are held at the First United Methodist Church of Northville on Eight Mile Road at Taft Road. Classes being offered are: The Book of Acts, Conquering Stress, and Discovering New Life. Everyone is welcome. Babysitting is available. For more information call Sybil Beetler, 349-0006, or Lee Ann Schanne, 349-6873.

HIGHLAND LAKES WOMEN'S CLUB: Highland Lakes Women's Club meets at 12:30 p.m. for a Christmas luncheon in the Jacob Room at Ernesto's in Plymouth. The luncheon features a choice of entrees and a sweet table by members. Share a ride. Members only.

CO-OP PRESCHOOL MEETS: Northville Co-op Preschool holds a general membership meeting at 7 p.m. at the First Presbyterian Church of Northville.

Corine CREATE THE MAGIC

This Holiday Season, "Create the Magic" with an individually designed and crafted gift of jewelry from Corine.

Our unique, personalized designs will capture your warmth and feeling for that special person like no other gift.

Let Corine "Create the Magic" for you and your loved one this Holiday Season.

Visa, Mastercard - layaway available
142 N. CENTER, NORTHVILLE 344-1109
Hours: Tues., Weds., Fri. 11-6 Thurs. 11-8 Sat. 10-4
Open Sun., 12-5

THE NORTHVILLE RECORD
Published Each Monday and Thursday
By The Northville Record
104 W. Main
Northville, Michigan
48167
Second Class Postage Paid
At Northville, Michigan
Subscription Rates:
Inside Counties (Livingston, Wayne, Oakland, Washtenaw, Ingham) \$18 one year.
Outside Counties (all other counties those listed above) are \$25 per year, prepaid.
HomeTown Newspapers
A Subsidiary of Suburban Communications Corp.
Postmaster, send address changes to The Northville Record, Post Box 899, Brighton, MI 48116.
POLICY STATEMENT: All advertising published in HomeTown Newspapers is subject to the conditions stated in the applicable rate card, copies of which are available from the advertising department, The Northville Record, 104 W. Main, Northville, Michigan 48167, (313-349-1700). HomeTown Newspapers reserves the right not to accept an advertiser's order. HomeTown Newspapers ad-takers have no authority to bind this newspaper and only publication of an advertisement shall constitute final acceptance of the advertiser's order. Postmaster, send address changes to The Northville Record, Post Office Box 899, Brighton, MI 48116.
Publication Number USPS 396880

**SUNDAY BRUNCH
AT JACOBSON'S,
NOON TO 3:30 P.M.**

Between Now and Christmas
The Restaurant, Livonia

It's quick, easy, delicious...and new at Jacobson's. For the first time, you can enjoy brunch and holiday shopping at Jacobson's on a Sunday! Look over our menu and plan to be here...brunching, relaxing.

Start with a glass of sparkling white grape juice...\$1.00

SELECT ONE OF YOUR FAVORITES

Quiche Lorraine	5.25
Country Omelette	5.25
Eggs Benedict	5.25
Belgian Waffles with Strawberries	5.25
Stuffed French Toast	4.25
Meatloaf Sandwich	3.95
Hot Turkey Sandwich	4.75
French Toast	2.25
Children under 12	2.25
Adults	3.25
Belgian Waffle	2.25
Children under 12	2.25
Adults	3.25
Hot Cakes	2.25
Children under 12	2.25
Adults	3.25

FOR CHILDREN UNDER 12

Hot Dog	1.50
Peanut Butter and Jelly	1.50

Jacobson's
CELEBRATE TRADITIONS OF THE SEASON

OUR HOLIDAY HOURS:

Shop until 9 p.m.
Monday through Friday.
Until 6 p.m. on Saturday.
Noon to 5 p.m. on Sunday.

**YOU REALLY CARE
HOW YOU LOOK.
SO DO WE.**

It's important to look your best at all times. We've dedicated over 50 years to helping folks do just that. We provide fast, dependable full service cleaning & pressing, and we are sure you will agree—our fine quality workmanship proves that experience counts.

freydl's
DRY CLEANING SPECIALISTS
112 E. Main
NORTHVILLE
349-0777

**Q. WHAT'S WARM,
DEPENDABLE
AND OVER 90%
EFFICIENT?**

**A. THE TRANE XL 90
GAS FURNACE.**

Winter is no time to be caught with an old, inefficient furnace. If your present furnace is over ten years old, chances are it's only 60-65% efficient. Which means as much as 40% of the heat is going up the flue, not in your home. What you need is the Trane XL 90 gas furnace. It's over 90% energy efficient. So replacing your furnace with the XL 90 can make a big difference in the amount you spend for heating. Call us today, so you can start saving energy with the Trane XL 90.

Now Available: 5, 10 or 15 year parts and labor warranty.

ECONO-FLAME INC.
624-0845

TRANE
50 million people take comfort in it

**Michigan Guild of
Artists and Artisans'**

**HOLIDAY
Art Fair**

December 8 and 9
10am-6pm Saturday
Noon-5pm Sunday

Oakland Community College
I-696 at Orchard Lake Road
Farmington Hills, Michigan

Admission \$3.00
Senior Citizens \$2.00
12 and under FREE

\$1.00 off single admission with this ad

Sponsors of the Ann Arbor Summer Art Fair

For more information call (313) 662-3392

News Briefs

CORRECTION: A photo caption on the front page of the Nov. 26 Record contained an error.

The caption should have said that Northville Township Treasurer Betty Lennox was being sworn in by Township Supervisor Georgina Goss.

GIVE BLOOD: The American Red Cross Blood Bank will be accepting donations of blood at the Our Lady of Victory School in Northville, 9 a.m. to 3 p.m. on Saturday, Dec. 1. The donations will be taken in the social hall. The school is at 770 Thayer Blvd.

COMMUNITY APPRECIATION: The Downtown Northville Merchants' Association is sponsoring a Community Appreciation Day from noon to 5 p.m. Sunday, Dec. 2.

This day provides the merchants an opportunity to say "Thank you" to residents of Northville/Northville Township for their support of local business, while reminding people that most downtown stores are open from noon to 5 p.m. Sundays until Christmas.

Persons with Northville mailing addresses only will be eligible to enter a prize drawing with the grand prize being a weekend trip for two to Toronto.

SPEAKING HER MIND: Northville Township Supervisor Georgina Goss will be the guest of Lou Farrell on his radio talk show "What's On Your Mind?" at 2 p.m. Monday Dec. 3. The show, which airs on WNZK, 690 AM, features guests who answer questions of community interest. Goss will be talking about the township she serves.

ODYSSEY OF THE MIND WORKSHOP: A Spontaneous Problem Solving Workshop for all OMers will be held from 9 a.m. to 12:30 p.m. Saturday, Dec. 8 at Northville High School.

This will be a valuable training session for all team members and it is critical that they attend. All teams should be accompanied by at least one adult. For more information contact Gayle Fountain, ALPS facilitator, at 344-8448.

NORTHVILLE PLAYERS: The Northville Players present *The Best Christmas Pageant Ever* the weekend of Dec. 7-9.

The play will be performed at 8 p.m. Dec. 7, 2 and 8 p.m. Dec. 8, and 2 and 5 p.m. Dec. 9 at Mill Race Historical Village, on Griswold between Main Street and Eight Mile.

Tickets are \$5 each, and only 75 are available for each performance. They are available at Bookstall on the Main, 116 E. Main, 348-1167; or from Judy Kohl, 348-2678.

PARKING PERMIT RENEWALS: Northville city residents who park overnight on city streets or in city parking lots must renew their overnight parking permits before Jan. 1, 1991. The \$5 yearly permits exempt residents from the city-wide ordinance that prohibits parking on city streets or lots between 2:30-7 p.m. The permits can be renewed at Northville City Hall, 215 W. Main St., and are available now.

CHAMBER SEEKS PHOTOS . . . The Northville Community Chamber of Commerce is looking for photos of the second Victorian Festival. Anyone willing to share their pictures is asked to contact the chamber at 349-7640 or to drop the photos off at 195 S. Main St.

Recreation fields in short supply

By MIKE TYREE
Staff Writer

Lack of recreation space has reached a critical stage, community officials say, and hope a master plan and survey will help plot Northville's future recreation needs.

The Northville Recreation Commission held public hearings in the township and city in November to solicit comments about local recreation issues. Attendance was light at both hearings, but the commission did hear Recreation Director John Anderson's proposal to combat dwindling resources.

Anderson said public hearings were the first step in a recreation strategy for the 1990s. He said a random survey of the public to "give us direction on what our support is" would be implemented.

A random survey would separate special interest groups from the general public, Anderson said, giving recreation and government officials a better understanding of what programs and facilities residents are willing to support.

Anderson said the survey would be distributed "within a month and a half." He said survey costs would be limited to postage fees.

Anderson walked recreation commissioners and those attending the public hearings — mainly soccer and baseball coaches — through the rather bleak landscape of local recreation facilities.

Three locally controlled facilities, including the recreation building on Main Street, Fish Hatchery Park on Seven Mile and Henningsen Park on Six Mile, are safe, he said.

A community park on Beck Road between Five and Six Mile roads is in the early stages of development, Anderson said.

The community also uses Wayne County facilities in Hines Park and fields in Maybury State Park, as well as some Northville School District fields, he said.

Local athletic squads have become increasingly dependent upon borrowed fields, but development threatens to chew up more grass



Photo by MIKE TYREE

The Northville Community Park on Beck Road is one of the recreation department's remaining sites

than would soccer players.

Ford Field is used by both the youth soccer and youth baseball programs, but its status is in doubt because of attempts to sell the adjacent Ford Motor Co. plant. Lapham Field, located on Beck between Six and Seven Mile roads, is destined for residential housing. Soccer fields will be lost at that site.

Scheduling restrictions apply to fields on Fairlane Assembly Church property on Six Mile, and baseball and soccer fields may give way to the developer's shovel on the former Wayne County Child Development Center.

With 600 children in local youth soccer programs and 950 in youth baseball, erosion of recreation space has coaches fearful of and for the future.

Township resident Donald Samhat coaches Northville Junior Baseball and said local youths are already

practicing on makeshift diamonds. The community needs an immediate infusion of athletic facilities, he said.

"I think we'll be short three or four fields in junior baseball (immediately)," he said.

Youth soccer officials estimate that eight new fields will be needed to meet demand in the next five years.

But prospects for increased community financial support appear dim. City voters crushed a recreation millage in November 1989 and city/township shared services support for community recreation might be threatened if predicted economic

hard times become reality.

Development of the new Beck Road site is funded by recreation program registration fees, but user surcharges total only \$8,000-\$9,000 per year and will not meet heightened facility demand, Anderson said.

"It's not going to be enough," he said.

Anderson hopes a survey will identify the amount of community recreation support.

"We will ask survey participants to prioritize the most important items," he said. "Then we'll know what the community is likely to support."

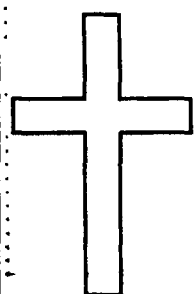

ST. JAMES AMERICAN CATHOLIC CHURCH

We are Catholics with a vision of love and hope for the future. We care about you.

Come and join us for mass on Sundays at 10 A.M. We are meeting at Silver Springs School on Silver Springs Drive between 7 & 8 Mile Rd. in Northville.

349-5481 or 422-6303

Holiday Specials

HAIRCUTS

20% OFF

With Kathy-new customers Good thru 12-31-90

Be-Lynn Coiffeurs & Fashions

24150 Novi Rd. at Ten Mile 348-1320

Holiday Specials

PERMS

20% OFF

With Kathy-new customers Good thru 12-31-90

Be-Lynn Coiffeurs & Fashions

24150 Novi Rd. at Ten Mile 348-1320

CHRISTMAS SALE

20% OFF

STOREWIDE

JUST IN TIME FOR THE HOLIDAYS

"Your childrens Total Specialty Store"

Now Available Collectible Dolls

Childrens Clothing, Dancewear, Shoes, Gifts & Toys

Girls Sizes Preemie-14 Boys Sizes Preemie-7

Open: Mon-Sat 10-5:30 Thurs til 8 Sun 12-5

Try the newest in healthy, comfortable contact lens wear!

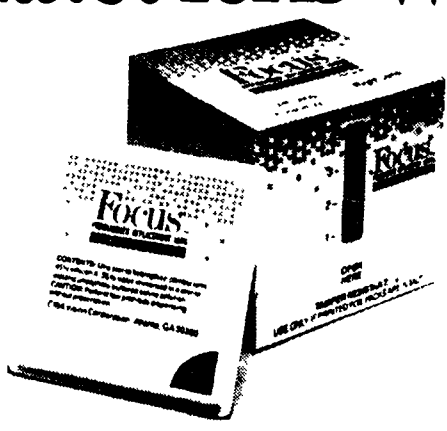

Experience a whole new way to enjoy comfortable, healthy contact lens wear — with new Focus™ (vifilcon A) Programmed Replacement Lenses — the lenses you throw away every month.

Focus Programmed Replacement Lenses come in a convenient four-pack, so you always have a spare pair of lenses handy.

Call today for an appointment and see for yourself.

Focus™
PROGRAMMED REPLACEMENT LENSES
VISTINT® (vifilcon A)

NORTHVILLE VISION CLINIC
335 N. Center • Northville • 348-1330
Dr. D.J. Malinowski and Dr. M.J. Levin
Optometrists

CIBAVision®
Keeping Healthy Eyes Healthy™



SHOPPING CENTER MARKET

425 N. CENTER ST.
NORTHVILLE, MICHIGAN
(313) 344-4001

If you are a regular customer, you know how hard we try to please you with our quality and variety. Please use this discount coupon and consider it a "thank you" for your patronage.

If you have not been in our store, please take advantage of our discount Coupon to introduce yourself to SHOPPING CENTER MARKET.

SHOPPING CENTER COUPON

•Old Fashioned Over The Counter Butcher Service

•Fresh Fish Department

•Great Variety of Fine Luncheon Meats,

•Salads and Cheese in Our Delicatessen

•Garden Fresh Produce

\$5.00 OFF

WITH ADDITIONAL \$25 PURCHASE, EXCLUDING BEER, WINE OR CIGARETTES. LIMIT 1 COUPON PER FAMILY. EXPIRES DEC. 23, 1990

Thief nabs new truck from Meijer parking lot

A Livonia woman told township police that someone stole her 1991 GMC Jimmy in the Meijer parking lot between 5:25-6:15 p.m. Nov. 21. Police said they found no evidence at the scene. The vehicle was valued at \$18,000.

WARRANTS SERVED: City police arrested two men Nov. 20 while investigating the report of a suspicious vehicle parked in a Randolph Street lot. The men were sitting in the vehicle at 7:38 p.m. when police arrived and asked them for identification.

A 19-year-old Detroit man was arrested on an open warrant for an expired license plate held by Lincoln Park police, while a 31-year-old Ecorse man was arrested on a warrant for child neglect and held on \$1,000 bond.

CHILDREN HARASSED: A 10-year-old Northville girl and her friend were reportedly offered candy by two male teens while walking along High Street after school Nov. 19. The girls were walking north from the corner of Randolph and High about 3:40 p.m. when the boys reportedly drove alongside them and said, "Do you want some candy?" The boys were reportedly driving

Police News

"a newer model smaller Ford product, dark burgundy in color." They were described as high-school age, and the driver wore dark hair pulled into a pony tail. The girls said they ran away after the incident, and heard the boys laughing behind them.

The incident was reported to police by the director of a "latch-key" program the girls attend. Program staff members will now meet the children at the Randolph/High bus stop. The Northville Schools transportation department was also notified.

WARRANT ARREST: Northville Township police arrested a 35-year-old Canton woman Nov. 19 on a bench warrant issued by 35th District Court. According to police, the warrant was issued after the woman failed to appear in court on an operating a vehicle while intoxicated (OWI) charge.

Police said the woman was a passenger in a vehicle that was stopped as it traveled north on Haggerty north of Seven Mile Road. The woman was released on \$100

cash bond and is scheduled to appear in court Dec. 20.

BREAKING AND ENTERING: A walkaway from Northville State Hospital was returned to the psychiatric facility after taking a bicycle from a Cameron Court residence Nov. 20. Police said the man stole the bicycle from a garage between 5-6 p.m. and was apprehended a short time later. The bicycle owner did not press charges, police said.

OWI: A 52-year-old Northville man was arrested and charged with operating a vehicle under the influence of alcohol Nov. 21 at 1:40 a.m. on Sheldon Road near the Six Mile intersection. Township police said radar indicated that the man was traveling 61 m.p.h. in a 45 m.p.h. zone. Tests indicated that the man's blood-alcohol level was .18 percent.

TIRE AND WHEEL STOLEN: A tire and chrome wheel worth \$200 were reported stolen from the back of a pickup truck parked at Foundry Flack between Nov. 16-17. The B.F. Goodrich P235/75 R15 tire was

mounted on a five-spoke chrome wheel with chrome hub.

WINDSHIELD SMASHED: The windshield and grille of a car parked on Morgan were smashed sometime between 6 p.m. Nov. 23 and 11 a.m. Nov. 24, according to city police reports. The owner reported that his vehicles had been egged recently, but he had not reported the incident to police at the time.

RADAR DETECTOR, TAPES STOLEN: A radar detector and tapes were reported stolen from a car parked at the Northville Downs, 301 S. Center St., Nov. 21. The detector was valued at \$50 and the home-made tapes at \$60, according to city police reports. There were no signs of forced entry into the vehicle.

CAR WINDOW BROKEN: The rear window of a car parked at Northville Downs Nov. 24 was smashed sometime between 7:15-10:30 p.m., according to city police reports. A broken beer bottle was found at the scene. Damage to the car was esti-

mated at \$200.

VAN WINDOW BROKEN: The rear window of a van parked at Arbor Drugs, 133 E. Dunlap St., Nov. 25 was smashed sometime between 5:45 p.m., according to city police reports. Damage to the van was estimated at \$350.

SNEAKERS STOLEN FROM SNEAKER LOCKER: A \$40 pair of sneakers and a \$20 T-shirt were reported stolen from a gym locker at Cooke Middle School, 21200 Taft Road. The theft occurred sometime between Nov. 29-30, according to city police reports. The sneakers were described as white Standia high-top tennis shoes, and the T-shirt was green. The locker was secured with a combination lock.

SCHOOL WINDOW BROKEN: A Cooke Middle School window was broken sometime between Nov. 21-26, according to city police reports. Damage to the window, in a home economics classroom, was estimated at \$26.25.

HUNTING KNIFE STOLEN: A grey, 18-inch Buckmaster hunting knife was reported stolen from a Center Street home sometime between Nov. 15-18. The knife was valued at \$150, according to city police reports.

BIKE STOLEN: A bicycle parked in front of Genitti's Restaurant, 108 E. Main St., was stolen sometime between 3:15-7 p.m. Nov. 23, according to city police reports. The 20-inch silver dirt bike had a black seat and hand grips and was valued at \$25.

WINDOW SHOT OUT: The living room window of an Ely Drive home was shot out sometime between Nov. 21-22, apparently with a BB or pellet gun, according to city police reports. Damage was estimated at \$150.

FENDER BENDERS: City police reported two accidents Nov. 19 and one Nov. 21. A Whitmore Lake man, 25, disobeyed a red traffic signal while driving north on Sheldon Road at 4:20 p.m. and was struck by a car heading west on Hines Drive.

A 71-year-old Northville woman turning north onto Taft from east-bound Eight Mile at 5:15 p.m. drove into the path of a westbound car. She was cited for failing to yield.

Collectible Crafts
JURIED ARTS & CRAFTS SHOW

December 1st
Northville Rec. Center
303 W. Main, Northville
10 a.m. - 4 p.m.

"Handmade Gifts from the Heart"

Soft Sculpture • Baskets • Wreaths
Quilts • Baby Items • Florals
Jewelry • Sweatshirt Designs • Pottery
Woods • Victorian Designs • Miniatures • Folk Art

Admission \$1.50 • Quilt Raffle
Lunch Available

WE CAN CHANGE BAD STUDY HABITS FOR GOOD.

At Sylvan Learning Centers™, our Study Skills Program is custom designed to help students improve the way they study. We teach good habits like time management and goal setting, while improving skills in listening comprehension, organizing, reading/studying and test-taking. Our certified teachers offer lots of individual attention, encouragement and praise. Just a couple of hours a week at Sylvan® could make studying one of the best habits your child picks up.

Sylvan Learning Center.
Helping kids do better.®

DR. LOUIS P. PORRETTA
Williamsburg Square Suite J
475 Market Place
Ann Arbor, MI 48104
(313) 665-7323

Williamsburg Square Suite J
24099 Meadowbrook Rd.
Novi, MI 48050
(313) 344-1474

READING • MATH • WRITING • STUDY SKILLS • SCHOOL READINESS
COLLEGE PREP • SAT/ACT PREP • ALGEBRA • BEGINNING READING

TIPS FROM TUCKKLAPER
Novi Dental Center
A. Allen Tuckklaper
D.D.S.

PINS FOR ADDED STRENGTH

If you've ever watched the construction of a concrete building you probably wondered why the concrete was poured over those reinforcing steel posts. The theory is simple—reinforced concrete is stronger and lasts longer. The same principle is often used in dentistry when a larger than normal restoration (filling or crown) is required to repair a badly decayed tooth.

If sufficient tooth structure does not remain after all the decay is removed, there is a good chance that an ordinary silver amalgam filling will result in a poorly supported restoration with limited life capacity. To solve the problem, extra support can be added by the use of the threaded pin system. The dentist will screw in gold pins into the dentin (the part of the tooth just below the surface enamel). The more pins that can be "safely" inserted (with no nerve or tooth damage), the greater the chance of a long-lasting filling.

The pins are then covered with the restorative material and shaped into the natural contour of the tooth.

A. Allen Tuckklaper, D.D.S.
43410 W. Ten Mile, Novi
Located in Eaton Center
348-3100

Grand River/Halsted Plaza
Great Holiday Shopping, Close To Your Home
Grand River near Halsted, Farmington
K-Mart • Kroger • Perry Drug • Fashion Bug & much more

All Calendars 15% OFF
with this coupon until 12/15/90
not valid with other discounts

BOOKCENTER
478-2810

Boulevard Cafe'
Dinner Special
Buy one dinner at the regular price, get 2nd dinner of equal or lesser value at 1/2 off!
Not good with other offers. Expires 1/10/91.
We Deliver 476-6400
Breakfast Special
2 extra large eggs, bacon, sausage, American fries, toast & jelly \$2.29 Mon-Sat 8-11:30 am

diamond boutique
35% to 50% Off All Fine Jewelry
with this coupon only expires 12/15/90
Custom Made Jewelry Exquisitely Designed To Be Exclusively Yours
478-3131

20% OFF
Your Dry Cleaning Order
Present coupon with incoming order only
Expires 12/15/90
Happy Holidays from
Heritage Dry Cleaners
473-0100
Mon.-Fri. 7am-8pm Sat. 8-6

THE COAT STORY
TAKE 25% TO 40% OFF TICKETED PRICES
OUR ENTIRE COLLECTION OF OUTERWEAR
Now is the best time to buy a coat at Winkelman's. Take up to 40% off ticketed prices on adventurous downs, luxurious leathers, elegant wools
bringing fashion to life
winkelman's

\$8 For A Great Haircut
\$1 OFF Haircuts
every \$1 off our everyday low \$8 haircut price
BoFics
471-0880

Koney Island Inn
Family Restaurant
(next to K-Mart)
Complete Dinner Menu
Greek Specialties • Pork & Veal Chops • Shish Kebab • Chicken & Much More.
Carry Out Service 478-0440
20% Off Your total food bill, after 2 pm only. Exp. 1/15/91
Open at 7 am Mon.-Fri. Ask about our breakfast and other specials!

4 Days Only! Sale Ends Sunday
All Hallmark Boxed Christmas Cards
14% OFF with coupon only through 12/2/90
Card & Gift Center
478-3871
Daily 9:30-9 Sun. 12-5

Man lends police a helping hand

By MIKE TYREE
Staff Writer

A local man who helped a township police officer subdue a walkaway mental patient last week has earned a pat on the back from the police department.

Township resident Joe Berry, 54, reportedly jumped into a scuffle between police Sgt. John Sherman and a 34-year-old walkaway from Northville Regional Hospital Nov. 20. Berry helped restrain the man until another officer arrived and handcuffed the walkaway, police said.

The walkaway was a suspect in a breaking and entering incident that occurred shortly after 3 p.m. at a Cameron Court residence.

According to police reports, the hospital patient allegedly stole a bicycle from the Cameron Court residence and was riding it near the Haggerty/Five Mile intersection when Sherman stopped and attempted to arrest him. Sherman was in plainclothes at the time, but was wearing a hat with a police inscription and identified himself as an officer.

A struggle ensued between Sherman and the 200-pound walkaway, police said.

Enter Berry, who was driving west on Five Mile near the intersection.

"I saw a cop and a pretty good-sized guy going at it," he said. "They were bouncing off a car (but) every-

body kept going, driving by.

"He (Sherman) looked like he was in trouble, so I stopped and grabbed his (the walkaway's) right arm behind his back and shoved his head in the grass," he said. "The guy was pretty big and I think the cop fought like hell."

"He (Sherman) looked like he had his hands full."

Berry, a racehorse owner, said he "just reacted to what I saw" when he came upon the scene. He thinks civilians should lend a helping hand if they see an officer who may need assistance.

"You should help when a cop's in trouble," he said. "More people should do it."

Berry's efforts were noted in a letter Sherman drafted to police Chief Chip Snider.

"The suspect resisted arrest and (I) was acting alone in the apprehension," he wrote. "Mr. Berry voluntarily stopped and offered assistance... with disregard for his personal safety."

"Due to Mr. Berry's quick actions in assisting... the suspect was able to be restrained until the arrival of other officers, thus reducing the likelihood of injury to (Sherman) and to the suspect..."

No injuries were reported in the incident. The walkaway was returned to the state hospital and will not be charged in the bicycle theft or the struggle with Sherman, police said.



Photo by MIKE TYREE

Beautifying Northville

The Northville Township Beautification Commission members recently were honored with a state beautification award. Commission members include, standing left to right, Barbara

O'Brien, Wil Gertz, John Sassaman, Donald Williams, and Nicholas Sellas; and seated, left to right, Judy Jambor, Catherine Sellas, and Carol Couse.

Anytime Oil Change

7 a.m. to 7 p.m.
• Oil Change
• Filter
• Lube
\$16.95
Most Cars
Coupon Only — Expires 12-13-90

DAVIS AUTO CARE
Your Complete Auto Service Center
807 Doherty Dr.
Northville 349-5115

Insulation Special

6" R-14 Fibreglass
Blown in Attic
Insulation
1,000 Sq. Ft. - \$300
JONES INSULATION
348-9880

12th ANNUAL WARM'N COZY BAZAAR

Saturday
DECEMBER 1st
10 a.m. - 4 p.m.
HARTLAND HIGH SCHOOL
Lunch by
Hartland High Flyers
Babysitting by
HHS German Club
Proceeds to:
Crimaine Library
Epley Park Equipment
Hartland PTO's
Other Community
Donations
Hosted by:
Hartland Women's Club
Admission \$1.00

CHARTER TOWNSHIP OF NORTHVILLE BOARD OF TRUSTEES — PUBLIC HEARING

Date Thursday, November 8, 1990
Time 7:00 p.m.
Place 41600 Six Mile Road
1. Call to Order: Supervisor Goss
called the meeting to order at 7:05 p.m.
2. Roll Call: Georgina F. Goss, Supervisor, Thomas L. P. Cook, Clerk, Betty M. Lemnox, Treasurer, Donald B. Williams, Trustee, James L. Nowka, Trustee. Also Present: The Press and three visitors. Absent: Richard E. Allen, Trustee, and Thomas A. Handyside, Trustee.
3. Presentation and review of 1991 Budget: The Board of Trustees reviewed the 1991 Budget. The Board members discussed several suggestions on how to trim the 1991 budget.
4. Adjournment: Moved and supported to adjourn the Public Hearing. Motion carried. The Public Hearing adjourned at 7:20 p.m. THIS IS A SYNOPSIS. A TRUE AND COMPLETE COPY may be obtained at the Township Clerk's Office, 41600 Six Mile Road, Northville, MI 48167.
THOMAS L. P. COOK, CLERK
(11-29-90 NR)



Sharing is Caring

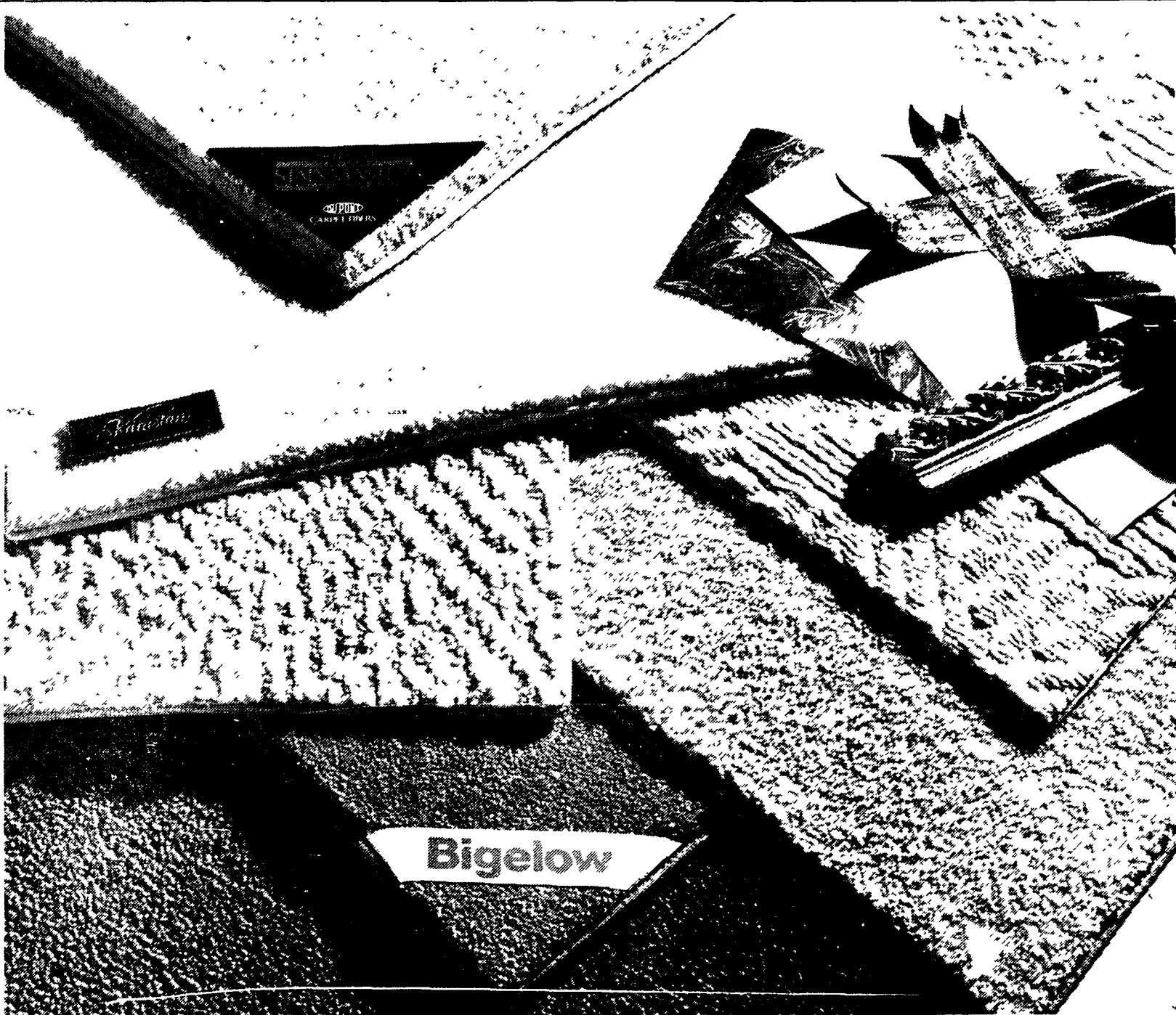

20% to 40% off Stainmaster Carpet

Stainmaster is a name you can trust in carpet. It protects against most common food and beverage stains plus static shock and soiling. Since Stainmaster carpet comes in so many colors and textures, it's easy to find the one that's right for your room. And, during our Deferred Billing Sale, it will be easy to pay for, too.

SALE 15.49 SQ. YD. carpet only
Lees Pleasant Valley twist in 21 colors Reg \$34 sale 21.99 sq. yd. installed with pad.*

SALE 15.49 SQ. YD. carpet only
Bigelow Trident textured saxony in 30 colors Reg \$36 sale 21.99 sq. yd. installed with pad.*

SALE 17.49 SQ. YD. carpet only
Lees Heart Song textured saxony in 35 colors Reg \$34 sale 23.99 sq. yd. installed with pad.*

SALE 17.49 SQ. YD. carpet only
Woodward Fox Craft multi-level loop in 12 colors Reg \$33 sale 23.99 sq. yd. installed with pad.*

SALE 21.49 SQ. YD. carpet only
Karastan Starmount textured plush in 24 colors Reg \$39 sale 27.99 sq. yd. installed with pad.*

SALE 26.49 SQ. YD. carpet only
Karastan Everest pin-point plush in 36 colors Reg \$45 sale 32.99 sq. yd. installed with pad.*

*All installed prices include installation with On-Dot prime distressed urethane back. Installation costs based on order of 16 yards or more. Additional charges may be added for up old carpet, moving large pieces of furniture, installation over concrete, cushion wire, metal strips.
Total units at all Hudson's stores listed: 1900

Northland 443-6197	Summit Place 683-5975
Eastland 245-2434	Southland 374-5372
Westland 458-5441	Lakeside 566-2751
Oakland 597-2152	Genesee Valley 240-5893

Charge your purchase to your Option Account and you won't need until March with no payments due until April 1991. Minimum \$75 purchase. Sale and Deferred Billing offer end December 24.

HUDSON'S

Tests trash math myth

Continued from Page 1

males' scores jumped ahead by 20 percentage points.

The difference between males and females in the 11th-grade scores could be attributed to the fact that many 11th-grade students, having recently moved into the district, received most of their educational training elsewhere, said Superintendent George Bell.

"You're not measuring apples and apples," he said.

Also, 27 more females than males took the science test in the 11th grade, which could account for some of the difference. In the eighth grade 25 more males than females took the test and the males still scored 6 percent higher than the females.

The eighth- and 11th-grade science departments will study the results to determine how the gaps in scores can be narrowed.

In reading, fourth-grade females did significantly better than fourth-grade males on the MEAP test, scoring 11.4 percent higher.

In grades seven and ten the difference was much less at 1.4 percent and 2.2 percent respectively.

The district will study the differ-

ences to determine if the fourth-graders' scores were typical of this specific fourth grade or if a trend is in the making.

As a whole, district students did as well as last year in most areas, Hamilton said. The scores relative to other districts in the state are not yet available.

Next year, students taking the math test can expect some changes. The 1991 MEAP math test will be 80 percent application and problem solving and 20 percent computation. The current test, including the test upon which this year's scores are based, is 80 percent computation and 20 percent problem solving.

Students in the 10th grade did drop 9.5 percentage points on the math portion of the test from last year's score. But last year's 8 percentage point gain over 1988 scores was more baffling than this year's drop back down to the decade average, Hamilton said.

"We're most concerned with why in a 10-year period in this one year (1989) the grades went way up," Hamilton said. "We're not exactly sure what caused that."

This year's 82.5-percent scores are typical of the district's scores in

the 78 to 84 percentile range over the last ten years, Hamilton said.

Similar to last year's scores, students did better on the story selection portion of the reading test than they did on the informational selection portion of the test.

Students in the three grades improved their scores. The 10th-graders improved the most with a 7.4 percent increase.

In the informational selection portion of the test, seventh- and 10th-graders' scores decreased by 4.2 and 2 percent respectively, with fourth-graders increasing by 3.4 percent.

MEAP scores are intended to help district teachers and administrators improve programs, not to compare Northville students' intelligence to other district's students and decide one group is smarter, Bell said.

"The MEAP is intended as a diagnostic tool for our district and that is how we will use it, not to compare," Bell said.

And slight differences in scores compared to last year are not cause for celebration or despair, he said.

"We don't make a big hoopla about going up two points and we don't make a hoopla about going down two points," Bell said.



Photo by HAL GOULD

Moving uptown

Amy Poster works on a cake at Crawford's Bakery Connection. The bakery will be packing up all its supplies to move into the former site of Holloway's Old Fashion Bakery on

Main Street some time in January. Holloway's closed after a fire upstairs at Tiffany Art Glass on Sept. 29.

Annual Northville-Novi Colts CHRISTMAS TREE SALE Now In Progress!

Conveniently Located
at the Ford Motor Front
Parking Lot,
Main Street

**Premium Quality
Reasonably Priced**

- Spruce
- Scotch Pine
- Douglas Fir

HOURS:
5:00 PM-9:00 PM DAILY
9:00 AM-9:00 PM SATURDAY
12 NOON-6:00 PM SUNDAY



MERRY CHRISTMAS FROM THE COLTS!

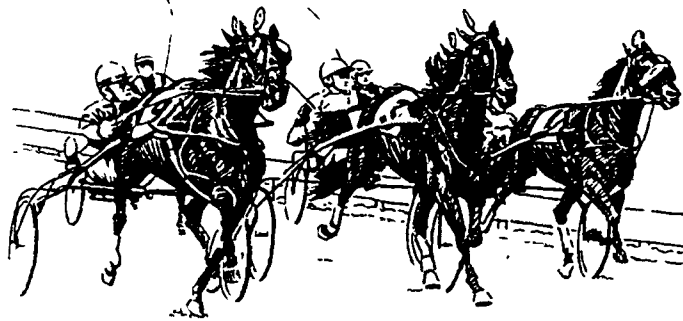

HARNESS RACING ACTION Every Sunday in December at NORTHVILLE DOWNS

Seven Mile & Sheldon Rd. • Northville
Telephone (313) 349-1000

CHRISTMAS

Crystal

There is absolutely nothing to compare with the glitter and glimmer and holiday shimmer of keepsake-quality crystal. Dazzling creations shipped from Europe — now in abundant array at Brose — gorgeous chandeliers, floor and table models. This year, why not give your home a gift of a lifetime?

We suggest that you be among the first to visit our elegant showroom. Say Merry Christmas in a very special way.

Prices starting at \$39.95

Lighting Fixtures For Every Decor • Wiring Supplies and Light Bulbs

BROSE ELECTRICAL CONSTRUCTION, INC.

37400 W 7 MILE ROAD
LIVONIA, MI 48152 • (313) 464-2211

MON. - TUES. - WED. - SAT. 9:30-6:00
THURS. - FRI. 9:30-8:00

dairy mart

DAIRY MART FARM FRESH 2% MILK \$1.89 GALLON

HOMO \$2.29 GALLON • 1% \$1.79 GALLON

CONTINENTAL DELI COOKED HAM \$2.59 LB.	AMERICAN FAVORITE AND WATER PRODUCT COOKED HAM \$2.59 LB.	LAWSON'S . HOLIDAY EGG NOG \$1.49 QUART	
HORMEL SPICED LUNCHEON MEAT \$1.99 LB.	WEAVER CHICKEN ROLL \$2.99 LB.	BREWSTER PREMIUM SWISS CHEESE \$3.49 LB.	SANDRIDGE GOURMET COLE SLAW 79¢ LB.
DAIRY MART FRUIT PUNCH OR ORANGE FRUIT DRINKS 99¢ HALF GALLON	SPECIAL OCCASION PREMIUM ICE CREAM ALL FLAVORS \$2.99 HALF GALLON	ALL FLAVORS FAYGO BEVERAGE 99¢ 2 LITER	TRADCO WINDSHIELD WASHER FLUID \$1.19 GALLON

WE SELL LOTTERY TICKETS

PRICES EFFECTIVE THRU DEC. 8, 1990

WE SELL MONEY ORDERS

Lawsuit mediation attempt down the drain

By STEVE KELLMAN
Staff Writer

Settlement of a long-running series of lawsuits involving a city-installed pipe and a local couple's property went down the drain last week.

The City of Northville last week turned down a mediation proposal in the case that would have cost the city \$45,000.

The original lawsuit, filed against the city by Richard and Marilyn Smith nearly 18 months ago, now involves seven people and the city, five law firms, and hundreds of pages of legal briefs filed at Wayne County Circuit Court in Detroit.

Though the couple's original complaint against the city was fairly straightforward, the legal case it led to has been complicated from the start.

The Smiths filed their suit against the city June 7, 1989, after discovering a city-installed drain pipe on their property. The suit alleged that the installation of the pipe constituted trespassing and a taking of their property after the couple had sought to develop it.

The couple also sued the people who sold them the property, Jessie and Nancy Grimm, for breach of contract.

The Grimms then sued both the city and the people who sold them the property, Douglas and Marjorie Bolton and Laura Hicks. The Grimms argued that because the Bolton family sold them the property, the Boltons should be held responsible if they, the Grimms, are sued.

The Boltons, in turn, sued the city, claiming no knowledge of the pipe and arguing that the city should be held responsible for any damages assessed to them.

At issue is the legality of a city-built drain pipe on the vacant lot owned by the Smiths. But the couple's quarrel against city officials actually began several months before they discovered the pipe, when the city denied them the right to develop the lot.

The Smiths were offered \$30,000 by yet another family for the lot next to their Wing Street home in August, 1988, provided that a single-story home could be built on the lot. But according to court records, the couple had been told that the lot was unbuildable when they purchased the property from the Grimms in August 1986.

The city's building department declared the lot unbuildable under city lot-size ordinances as well, and the board of zoning appeals turned down the couple's request for a variance on

the property in November, 1988. Shortly thereafter, the couple discovered the drain pipe running down the middle of the lot and sued the city.

The Smiths and city officials have declined to discuss the details of the case, citing the continuing litigation.

Smith attorney Ernest Essad of the Plymouth law firm Law, Hemming, Essad & Polaczyk, also declined to discuss details of the case, saying, "I have a general policy of not commenting on ongoing litigation, especially when we're in the process of going into mediation."

Northville has been represented in the case by Stuart Trager of Cummings, McClorey, Davis & Aho of Livonia. That law firm — which employs Mayor Chris Johnson — was assigned to the city by the city's insurers, the Michigan Municipal Risk Management Authority.

The insurers assign a law firm whenever an insured city is faced with a lawsuit involving monetary damages, and Cummings, McClorey, Davis & Aho is the designated firm for such cases.

Trager did not return several calls from the Record.

Recently, the Bloomfield law firm of Plunkett & Cooney was called in on the city's behalf as well. As city attorney James Kohl of that firm explained, "We weren't involved at first

because it was an insurance matter, and then the judge made a ruling which would affect our ordinance structure."

The Grimms are being represented by the Law Offices of Michael W. Reeds, while the Boltons are represented by attorney David Jerome of Jerome & Samhat. Both the Grimms and Boltons deny any prior knowledge of the existence of the pipe, and thus argue they can't be held liable for breach of contract in selling the property.

Despite the reluctance of those involved to discuss the suits, most of the details of the case are on record at Wayne County Circuit Court, in the form of the various motions, responses and supplementary briefs filed by the attorneys. Most of the information in this story was pulled from those records.

While the litigation continues, at least part of the case has been decided. The city has been found liable for the unlawful taking of land and trespassing for their construction of the drain pipe on the property nearly 40 years ago.

But city attorneys continue to argue that construction of the pipe did not constitute a taking because the pipe was installed with the original owner's permission, to relieve flooding on his lot.

The city has offered to move the drain pipe to an unbuildable portion of the vacant lot, between the north property line and the setback line, but refused to grant the Smiths the right to build on the property. The Smiths turned down the offer.

The city's actions have been described in opposing legal briefs as "active negligence" and "unlawful taking and trespass."

But city attorneys maintained in a May 11 brief that the pipe was installed "with the acquiescence of the prior owner to relieve flooding on the Plaintiff's property, and therefore, it was not a taking." City officials claimed the city was granted an oral easement by the original property owner in the early 1950s, but the court has not agreed.

"Whatever happened," the city's attorneys wrote, "the nefarious plot painted by the Plaintiff's complaint . . . did not happen. The City did not unilaterally take Plaintiff's property and confiscate it."

The Smiths' variance was denied because their lot is simply too small to develop under the city's zoning ordinance, according to city attorneys. They argue that the ordinance should apply because the Smiths bought the property in 1986, long after the ordinance was adopted in 1963.

Essad, in his May 25 response to the city's brief, countered, "The Plaintiffs are not appealing the Zoning Board of Appeals' decision. They are asserting their vested rights . . . to build a one-family dwelling on their pre-existing non-conforming lot of record."

But the city's attorneys argue that the Smiths "have failed to establish a vested, non-conforming use."

After a motion for summary disposition heard before the court June 8, Judge Kathleen MacDonald found the city liable to the Smiths "for unlawful taking and trespass as a result of Northville's construction of a drain pipe on the Plaintiff's property." The court also found the Grimms liable to the city "for breach of warranty." The issue of Northville's liability for unlawful taking, due to its refusal to allow the Smiths to develop the property, was left undecided.

A month ago, a mediation panel proposed a \$45,000 judgment under which the city would pay the Smiths \$30,000, the Grimms would pay the couple \$15,000, and the city would have to reimburse the Grimms.

The Smiths accepted the offer on the condition that all other parties accept it, but the city turned it down last week.

FURNACES INSTALLED FROM
\$895⁰⁰ + TAXES AND PERMITS 58GS050

UP TO \$600⁰⁰
IN REBATES ON INSTALLATION
OF DELUXE FURNACE AND
AIR CONDITIONING

CASH 'N' CARRY FURNACE SALE
Limit 1 per customer - No Dealers

\$299⁰⁰ Reg \$545
\$429⁰⁰ Reg \$554
\$499⁰⁰ Reg \$630

BERGSTROM'S
HEATING
COOLING PLUMBING
522-1350

NEW ADDRESS:
30633 SCHOOLCRAFT
BETWEEN VERNON
AND LEBLANC
MON-SAT 10-6

Flowers
From Joe's
Says
Merry Christmas

SPECIALIZING IN
FRESH & SILK
HOLIDAY
ARRANGEMENTS
AND
GIFTS FOR HOME
OR
BUSINESS
LARGE
SELECTION OF
QUALITY
POINSETTIAS
WREATHS
AND TRIMS
COMMERCIAL
ACCOUNTS
WELCOME

**Don't Be Disappointed
ORDER EARLY
477-8616**

Located in Shopping Center
Near Joe's Produce
33018 W. 7 MILE
LIVONIA
Delivery throughout the Metro Area Twice Daily.

**How can you guarantee that
you could replace your home?**
No problem.

Auto-Owners Homeowners Policy offers optional guaranteed home replacement cost coverage for homes that qualify. It's broader coverage-so you'll never run out of money for covered losses. It may be more economical than your current policy that doesn't include guaranteed home replacement. Just ask your "no problem" Auto-Owners agent to tell you how Homeowners protection can be no problem for you and your home.

**C. HAROLD
BLOOM
INSURANCE**
108 W. MAIN
NORTHVILLE
349-1252

Richard Lyon
Gordon Lyon

The Downtown Northville Merchants Association Invites You to Attend

COMMUNITY APPRECIATION DAY

Sunday, December 2 Noon-5 pm Downtown Northville

REPEAT BOUTIQUE
previously owned womens wear
Career • Casual • Maternity

**Holiday Dresses
20% OFF**
135 E. Cady 349-1146

E. Christie
• Irish Linens
• Victorian Lace
• Kaiser Porcelain
• Tablecloths

101 E. Main 347-0993

Traditions by Bartley & Boyd 111 N. Center 349-0199
Enter our drawing
to win a
\$50 Gift Certificate
no purchase necessary
... a home interiors store with gifts and much more.

The Kitchen Witch
New Holiday Dinnerware

Sign Our Christmas Wish
List - let your family know
what's cooking
**Gingerbread
House Kits**
107 N. Center 348-0488 just add icing & candy

The SHIPPING STATION
and more!
You Shop, We Ship

- Custom Gift Wrapping
- Holiday Baskets
- Bows, Ribbons and more

136 N. Center 347-1005

GENITTI'S Gift Shop
• Great Decorations
• Great Stocking Stuffers
• Greeting Cards

Genitti's To Go
Ask about holiday catering

108 E. Main 349-0522

Thank You Northville

We invite all residents of Northville and Northville Township to join us for a special day to thank you for your support of local business.

Be sure to enter our
special prize drawing
where you can

WIN A TRIP FOR TWO TO TORONTO

- no purchase necessary
- must have a Northville
mailing address to win
- see participating stores for details

This holiday season
re-discover how
easy Christmas
shopping can be



Shop downtown Northville
and enjoy the season.

**NOW
RENTS**

BABYBABY
347-BABY

Brand new porta-cribs, high
chairs & more for your holiday
guests. By the day or week.

PERRINS
Sports Gifts & more
Now in Our Larger Location

Collector Sets
• Baseball Cards
• Football Cards
• Sky Box Basketball Cards

153 E. Main 348-8260

Orin Jewelers Inc.
SINCE 1933

Make This Christmas Special
With A Lasting Gift
"YOUR FAMILY DIAMOND STORE WHERE
FINE QUALITY AND SERVICE
ARE AFFORDABLE"

**Valente's
Collector's
Corner**
Northville's best
selection of collectibles

on the corner of Main & Center Streets
downtown Northville
347-4560

Enter our drawing
Win a Snow Dome

• Llardo • Swarovski • Precious Moments • Dept. 56
plus Northville Sweatshirts

Christmas is here

- Gift Items
- Stocking Stuffers
- Greeting Cards
- Country Accessories
and more

137 E. Main 347-6225
next to the Marquis Theater

Thank You for Your Continued Support
Williamsburg Inspirations
102 E. Main St.
349-1550

fine gifts and home furnishings
Door Prize • Refreshments • Free Gift Wrapping

A Sobering Look

Numbing drinks can't dull reality

Reporters face harsh 'arrest'

By MIKE TYREE
Staff Writer

A short, terse message is inscribed on the door of the Northville Township Police Department's drunk tank. In effect, the note tells occupants to leave the room in the same condition as it was when they entered.

The small cell with the beige, rubberized floor is bleak, stark, foreboding. It's literally sobering.

And you wonder how many others have felt the agony of head-pounding hangovers — coupled with the bitter bile of incarceration — as you huddle in the corner of the cell, staring at the dingy stainless steel toilet across the way.

Shoes and pants are loose — they've taken away your shoelaces and belt as a preventative measure to suicide — and the slab of a bed is hard and slung low to the ground so you won't get hurt if you tumble off.

Thumb still ink-smudged from the booking and every 15 minutes or so, cops and dispatchers glare — judgementally? critically? — through a tiny cell window to see if you are trying to hang yourself. And you wait an eternity for the blood-alcohol level to dip under .08 percent so that an embarrassed friend or relative can pick you up.

A thousand disjointed thoughts streak through your mind and you wonder why the hell you had to stop for drinks last night, or why you didn't know enough to quit before it got dangerous.

The *News* staff last week got the notion to take a professional peek at alcohol overindulgence. We figured the holidays were a fitting time to examine some of the problems that accompany alcohol use and abuse — specifically drunken driving — and decided to use ourselves as human guinea pigs. If nothing else, we reasoned, the company could pay for a few Friday afternoon drinks.

We quickly decided authenticity would be the key to this project. We had to get close to our subject and we had to find an authoritative voice to guide us. In short, we planned to go out Friday, get drunk and eventually, arrested.

A phone call to Chief Chip Snider of the township police department helped get our plan rolling. Snider agreed to have an officer pick up and arrest three reporters at a local watering hole. Although we weren't driving, we would face charges including operating a vehicle under the influence of alcohol (OUIL).

With the blessing of our editors, Snider, and Lt. Gary Batzloff, who was in charge of the "arrest," reporters Steve Kellman, Suzanne Hollyer and myself drunken drove to

O'Sheehan's on Seven Mile to conduct our experiment. We sat down with photographer Bryan Mitchell at 1.15 p.m. and began drinking a potpourri of beverages.

Whiskey on the rocks. Tequila Beer. Margaritas. Things were slow initially, but we soon got into the swing. Voice volume increased, jokes seemingly got funnier and came at a more rapid pace, and the waitresses smiled wary but tip-seeking smiles when we sent them off for another round.

Our varying degrees of drinking experience were quite evident throughout the afternoon. Steve and I are a few years older than Suzanne and her conduct became rather amusing as her glass was drained and refilled. And we learned that weight has a lot to do with drinking capacity. Both male reporters weigh more than 180 pounds; Suzanne, 115.

It didn't take long for her to become a bit twisted, as they say.

My scribbled notes indicate that Steve became rather mellow. He stuck to beer and drank more than 72 ounces (six 12-oz. bottles) before our test ended. Suzanne drank several glasses of beer, a margarita on the rocks and a shot of tequila. She was boisterous, loud and jabbered endlessly, according to my notes.

I drank a couple shots of whiskey, two shots of tequila and four 12-oz. bottles of beer. I was fairly buzzed by the time the test ended at 4 p.m., but I felt capable of driving a car.

During the course of our stay at O'Sheehan's, we conducted mental and physical tests as recommended by the township police department. Feet together, lean back, arms extended, eyes closed, touch your nose. We didn't have much problem with that one. Recite the alphabet. No real problem there; we're all college grads.

But we slipped up on a couple other tests devised to allow patrol officers to determine if a Breathalyzer is necessary.

Midway through the experiment, we attempted to count back from 100 to 80. Suzanne stumbled by jumping from 89 to 87. Steve and I weren't fazed by the numbers. A heel-to-toe walking test proved more difficult, however. All three of us experienced some difficulty and were tentative with our steps.

Lt. Batzloff appeared at the lounge just before 4 p.m. and escorted us to a squad car. This was one portion of the test we knew would be lacking, because the terror that normally would accompany a traffic stop simply was not there. But we tried to play as straight as possible and soon a pair of hand-

Keep holidays safe and sober

With the holiday season getting under way this week, we'll likely be seeing greater opportunities for persons to drink and drive. Family get-togethers, office parties, after-work bashes and snow-slicked roads don't mix well with any brand of alcohol.

With that in mind, *Novi News* staffers Steve Kellman, Mike Tyree and Suzanne Hollyer, copy editor Rick Byrne, photographer Bryan Mitchell,

and *Observer & Eccentric* reporter Janice Brunson have collaborated on "A Sobering Look" at drinking and driving.

It is our hope that this report will be remembered by our readers through the holidays. The choice to drink or not is still yours. But if you do drink, don't drive, and keep the holidays safe for yourself and others.



Photo by BRYAN MITCHELL

cuffs were ratcheted around my wrists.

Batzloff passed his gun through a slot at the back entrance to the police department at township hall and we stepped inside a portion of the building none of us had previously seen. I was uncuffed and asked to sit in a chair in a small room lined with cabinets, a sink and a mechanical device I presumed was the Breathalyzer.

Batzloff sat nearby and began to recite a list of charges and chemical rights. Even without a massive infusion of terror-induced adrenaline, I had trouble understanding all the charges and legal mumbo-jumbo. Also, I tried to be somewhat difficult by asking Batzloff to repeat passages and interjecting objections to the arrest.

Batzloff seemed to take it all in stride, nonchalantly telling me to make a phone call every time I tried to use that as a ploy to gain some time or comprehension of the situation.

After I agreed to take the

Breathalyzer test, Officer Joseph Hetu began to fill out an arrest record worksheet, a standard procedure identification form that included questions about health and behavior. Two sections of the form dealt specifically with suicidal tendencies.

Hetu also had me empty my pockets and took my wallet and belt. I wore laceless shoes, which he said I could keep. He sifted through my wallet with a keen eye for anything out of the ordinary. The search is for inventory purposes, Hetu said.

The Breathalyzer machine soon warmed sufficiently, and Batzloff called me over and gave quick directions. Take a deep breath and blow into a plastic tube, he said, and don't stop until I tell you.

In the background, Suzanne giggled hopelessly and Steve jotted notes into my reporter's notebook.

The Breathalyzer is a hodge-podge of lights, switches, and gauges. I blew into the contraption and a red light appeared. I had a

tough time figuring out the purpose of all the devices.

After a lengthy stay at the machine, I was told to have a seat. Hetu continued his questioning and Batzloff soon let out a chuckle.

"I guess you'll have to sue me for false arrest," he said. "You're only .07."

After two shots of whiskey, two shots of tequila and four beers in less than three hours, I was under even the impaired driving limit. That revelation was a surprise, because after reading hundreds of OUIL arrest reports over the past year — and the like-clockwork "I only had a couple beers" explanations from suspects — I figured I would blow a .11 or .12. That wasn't the case, and I realized that one has to be pretty far gone to warrant an arrest.

Suzanne was giddy and had trouble with the Breathalyzer. She eventually stopped laughing enough to blow a .12 and was the only one of the group that would have been arrested. Steve tested at

.08, which may have earned him an impaired driving arrest, Batzloff said.

The results also surprised Batzloff. He said he knew Suzanne had consumed too much ("She was obviously intoxicated."), but he felt my talkative nature indicated I was also drunk ("You were somewhat borderline; you were different than usual.") But he was surprised Steve's test results were higher than mine ("It's funny that he actually blew higher, due to his quietness.")

Armed with our chemical tests, we began to ask questions about the system and our physical and emotional capacities. But Officer Greg Rhodes walked into the room, a stern look on his face. "Got a real one," he said.

We exited hastily, slipping past the small room with the beige, rubberized floor. It was soon to have an occupant, someone who wouldn't be laughing and looking for a place to eat.

Pain lingers on for driver, victim

By JANICE BRUNSON
Staff Writer

Elizabeth Granger's nightmare started Easter morning 1988.

Rushing to meet three adult children for holiday brunch, Granger, a soft-spoken woman of 57, ran a red light in Westland and hit another car, killing one occupant and crippling another for life.

Coping at the time with a divorce, the recent death of both parents and the suicide death of a close friend, Granger was drunk.

One year later, she pleaded nolo contendere to felonious driving and vehicular manslaughter, and was sentenced to 5-15 years in prison.

The former Southfield resident, once employed as a records supervisor in an area hospital, described herself as a once "active member in my community, church and children's schools." She is now incarcerated at the Florence Crane Women's Facility in Coldwater.

"My dearest hopes and prayers are to survive this harsh ordeal and return to a life with my family, to my work in a hospital and to all the normalcy I miss so much," Granger wrote recently in an account of life since the sentencing.

Her hopes and prayers may very well never be realized.

Two families have been destroyed, said Granger's sister, Rosemary Millon of Livonia, who visits Granger monthly in prison. "It's heartbreaking."

Granger's accident of April 3, 1988, continues to be devastating for occupants of the car she hit.

Driving to Easter Sunday church services, Gary Madar's car was struck at 10:39 a.m. Madar, a Farmington Hills resident, received minor injuries, but his mother, Doris Madar, 61, was killed. His wife, Elizabeth "Betty" Madar, 27, was critically injured and is now a quadriplegic, requiring 24-hour care.

As for Granger's sentence: "My sister is accepting (her fate) very well," Millon said, but she is in extremely poor health and Millon fears she will never leave prison alive. Granger's weight has plummeted to 77 pounds (she is 5-feet, 5-inches tall) and she has recently been hospitalized a number of times for pneumonia.

"She is the exact opposite of someone you'd expect to be involved in something like this. She's a very gentle, soft person. She wouldn't hurt a fly. I don't believe she's ever raised her voice before," Millon said, adding Granger was not known to drink prior to the accident.

In the written account, Granger referred to the two months she spent at Huron Valley Women's Facility in Ypsilanti immediately after sentencing in March 1989.

"Nothing in my life prepared me for this total isolation from normal living, deprivation of movement and absolute invasion of privacy. Most devastating is separation from my family. I live in mortal terror."

"Nothing in my life prepared me for this total isolation from normal living, deprivation of movement and absolute invasion of privacy."

ELIZABETH GRANGER
Convicted drunken driver

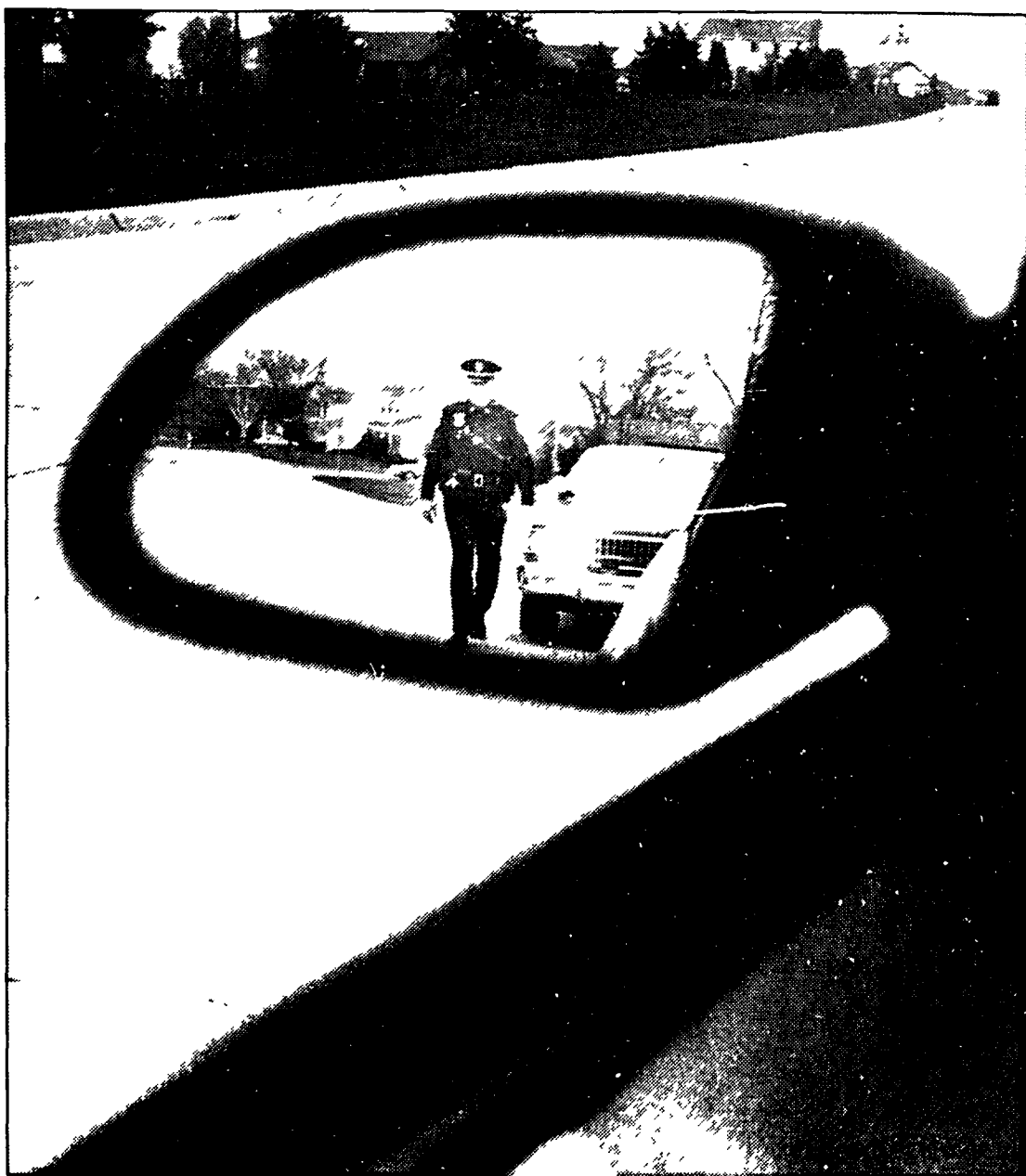

Photo by BRYAN MITCHELL

If this is the view in your rear view mirror, you'd better be sober this holiday season

A Sobering Look

Excuses don't fly compared to cost

By RICK BYRNE
Copy Editor

The next time you've tipped a few too many, you'll probably ask yourself—as you stagger for the door—“Am I safe to drive home?”

For many people, the answer is “No”—but they'll drive home anyway. There are as many excuses for driving drunk as there are drinks in a bartender's manual.

Drink hinders our capacity to reason, so it is understandable that you would have a hard time weighing the consequences of your actions. It's understandable that you wouldn't consider that you could be taken to jail. It's understandable that you wouldn't consider that you could be injured or killed. Or could injure or kill someone else.

Understandable, yes. But accidents involving drunken drivers will claim upwards of 25,000 lives this year, injure about 500,000 and cause billions of dollars in property damage, according to the U.S. Department of Transportation.

With those figures in mind, take the time now, while you are sober, to consider the consequences of driving drunk, and to debunk some of the lame excuses.

The next time you think it's too late to call someone for a ride home

Consider that the jails are open all night long, and they are happy to accommodate you. Everyone who is caught driving with a blood alcohol concentration (BAC) over .10 percent can be arrested for operating under the influence of liquor (OUIL). Everyone arrested for OUIL is taken to jail. Everyone.

The police are required to keep you in jail until you've sobered up. The National Clearinghouse for Alcohol Information says that alcohol is eliminated from your system at the rate of about .015 percent per hour.

According to the U.S. Department of Health, a 150-pound person would need just five drinks in one hour to reach a BAC of .10, but

it would take three hours for that person's BAC to drop to .05. It would take six hours for the alcohol to be completely eliminated from his or her system.

Body weight and degree of intoxication will change the length of time it takes to sober up, but generally you're looking at an overnight stay behind bars.

Another thing to consider: Hospitals and morgues also offer 24-hour services.

The next time you think taking a cab home would cost too much...

Consider the cost of being caught driving drunk. According to 35th District Court Judge John McDonald, if your BAC is over .10, you

For your third drunken driving offense (within 10 years), the state stops toying with you. A third offense is a felony.

can be found guilty of either OUIL or unlawful blood alcohol level (UBAL). The distinction between the two offenses has only to do with how your drunkenness was measured when you were caught.

Even on your first offense, you don't get off very lightly. The fine will be a minimum of \$100, and up to \$500, plus court costs. You'll be screened for a possible dependency problem, and you must pay for the screening, which runs around \$65. The court may require education or treatment. You'll pay for that, too.

You can do up to 90 days in jail. That's three months without collecting a paycheck. If you get off with probation, you pay a fee for that as well.

You'll be required to perform up to 12 hours of community service.

You'll get six points on your driver's license, which will naturally drive up your insurance rates

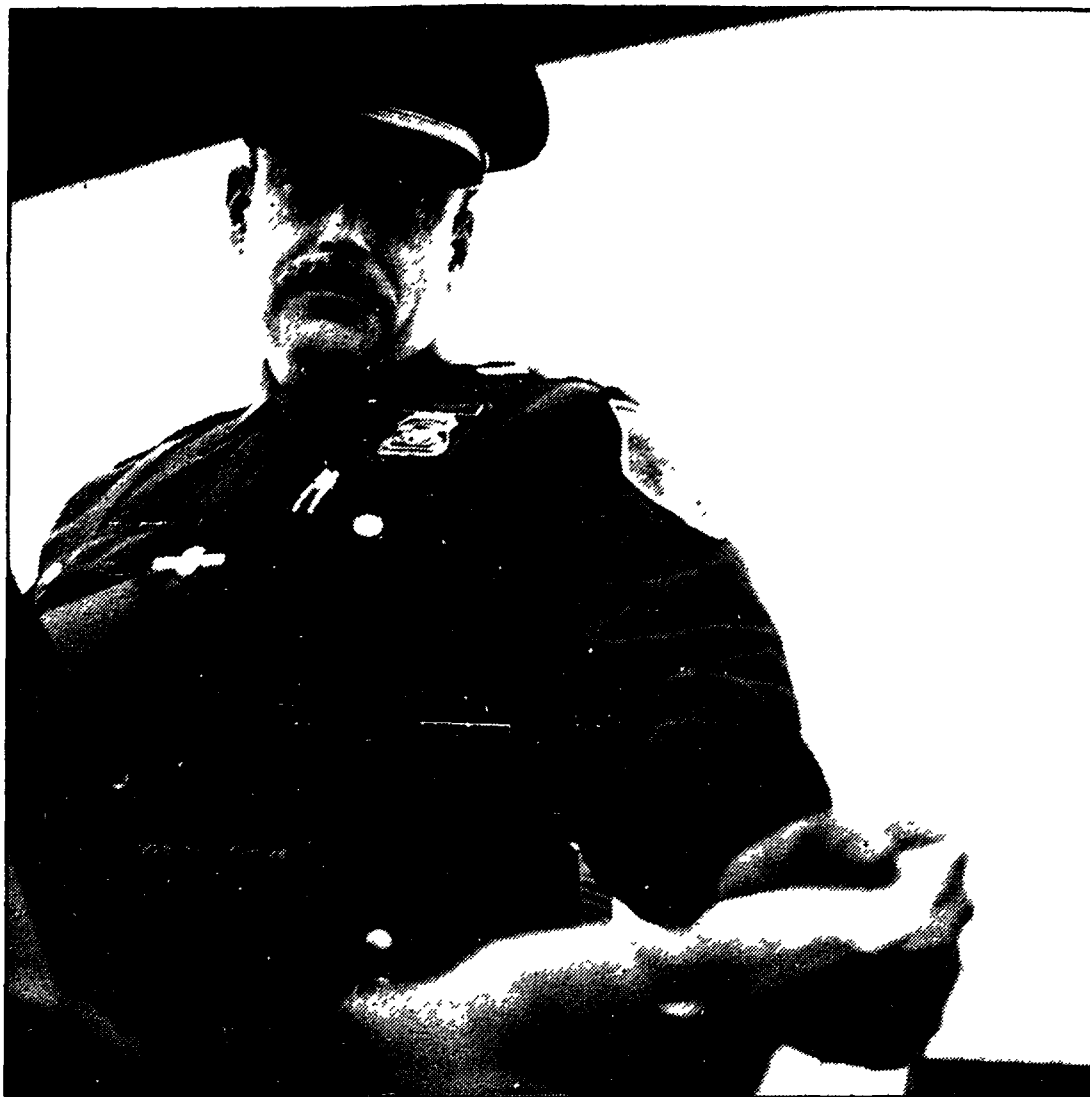

Photo by BRYAN MITCHELL

When Lt. Gary Batzloff asks for a license, he's already checking for smell of intoxicants

or put you in an assigned-risk situation.

Your driver's license will be suspended for six months to two years, but you may be eligible for a restricted license which will allow you to go to work, school and your treatment program.

“We're pretty restrictive,” said Judge McDonald, “but we feel people shouldn't lose their jobs over this.”

You can bring in a lawyer to plead your case. Novi attorney Ronald DeLamielleur said most charge in the neighborhood of \$450 to \$650 to plead a first-offense case. Cases involving injury, death, property

damage, and second or third offenses will run up the tab significantly.

If your OUIL/UBAL charge is a second offense (within seven years), things get a little tougher. Your prison sentence could be up to one year, your fine can go as high as \$1,000, and your license can be revoked (with no restrictions allowed) for one to two years (one year is the minimum).

All the other penalties of a first offense — the community service, screening — are applied in a second offense as well.

For your third drunken driving offense (within 10 years), the state

stops toying with you. A third offense is a felony. You are sent to prison for one to five years, your driver's license is revoked for a minimum of five years, and your fine can be anywhere from \$500-\$5,000.

Should you be involved in an accident while drinking and driving, the costs of your crime run much higher — although you won't necessarily foot the bill. Consider the societal cost of a motor vehicle accident involving a drunk. There are the costs of the police and ambulance responses, hospital stays, treatment, therapy and, in cases of death, survivor benefits.

Attorney: Jail laws trivialize offense

By JANICE BRUNSON
Staff Writer

Mandatory, short-term incarceration as a mass response to drunken driving is an ineffective deterrent, according to an authority on the subject, attorney James Jacobs of the Center for Research in Crime and Justice, New York University of Law.

Mandatory short sentences of 24 to 48 hours serve to trivialize the offense and suggests drunk driving is not really a true crime and need not be treated seriously, Jacobs wrote in a paper entitled “Researching and Conceptualizing Drunk Driving: An Invitation to Criminologists and Criminal Law Scholars.”

In addition, the failure of most existing law to require any proof of culpability is incompatible with routine incarceration, Jacobs added.

“Since drunk driving spans such a vast range of behavior, differentiations need to be made at the sentencing stage, and a great deal of judicial flexibility is necessary.”

Jacobs suggests an alternative. “The basic response to drunk driving should be probation, conditional on six months of home detention on weekend evenings. Since drunk driving is by far most frequent during weekend night hours, keeping drunk drivers at home during this period would have a strong incapacitative effect.”

Home confinement is “appropriate punishment because ‘practically everyone, especially younger bar hoppers and party goers, are substantially inconvenienced by being confined on Friday and Saturday nights for six months.’”

Unlike license suspension or revocation, home detention does not threaten economic and social survival.

To ensure enforcement of home confinement, Jacobs suggests the use of electronic monitors.

Don't buy the myths on drunk driving

By SUZANNE HOLLYER
Staff Writer

Sucking on a penny will not influence the results of a Breathalyzer, nor will eating an onion, or belching.

Those are all myths, but people try them anyway when given the test which determines blood alcohol level, said Charles Snider, Northville Township police chief.

Although most tricks intended to influence a Breathalyzer test do not work, expect to be watched closely for 20 minutes prior to taking the test if you are ever brought into a police station for driving drunk, Snider said.

“Every benefit of the doubt goes to the defendant,” he said.

People often find themselves in a police station because they believed an alcohol-related myth.

The biggest myth says eating before drinking alcohol will prevent a person from getting drunk or may make him or her less drunk, Snider said.

With Thanksgiving approaching, people need to understand that eating will slow the process of alcohol becoming absorbed into the blood stream, but not stop it, he said.

“Dad figures if he eats lots of turkey and lots of mashed potatoes he's not going to get drunk,” Snider said.

Actually, if dad does eat a lot of food at Thanksgiving he will reach his peak alcohol level 90 minutes after finishing his last drink, which may well be on the drive home, Snider said.

Snider recommends drinking early at a family gathering like Thanksgiving, if at all, and forgetting about drinking after the meal.

The same theory applies to people who stay home at night and drink after dinner. The alcohol absorption rate is slowed by sleeping as well as eating and a heavy evening drinker could be legally intoxicated on the drive to work the next morning.

“Your alcoholics who sit up and watch the late show and drink five beers are literally probably at .15 when they're working at the factory the next day,” Snider said.

At a .10 blood alcohol level a person is considered legally intox-

Bar Graph:

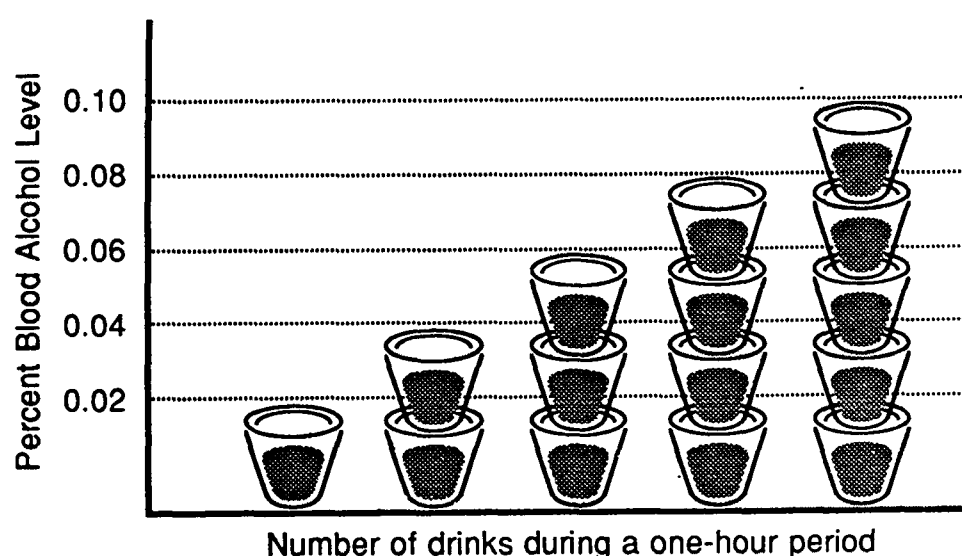

The examples above show the approximate AVERAGE standard servings of liquor, beer or wine that a 150-pound person would have to consume in a one-hour period to reach 0.10%, the percentage-weight of alcohol in the bloodstream that is the legal threshold of driver intoxication.

SOURCE: U.S. Department of Health and Human Services

Graphic by Steve Kellman

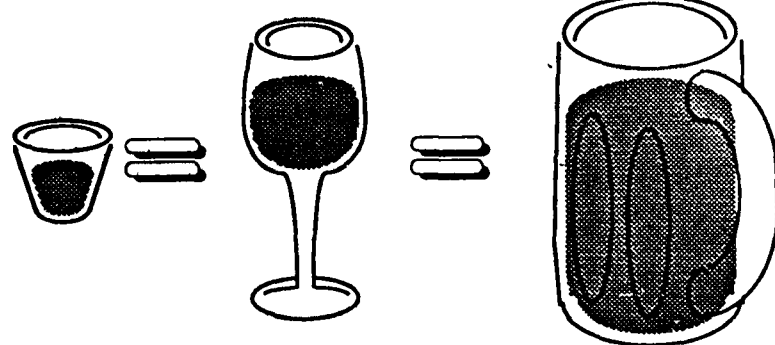

cated. At a .08 blood alcohol level, a driver can be ticketed for impaired driving.

Another myth is that experienced drinkers can drink more than inexperienced drinkers and remain sober enough to drive.

With experience, drinkers develop a mental tolerance to alcohol, Snider said. But a person who has three drinks today will have the same blood alcohol level after having three drinks with five years of alcohol-drinking experience.

They will have less of a response to the alcohol, and may think it is affecting them less. But they will be equally as intoxicated in the eyes of the law.

“You can build up a tolerance to misbehaving,” Snider said.

But a tolerance to alcohol will not prevent physical reactions — like

an increased blood alcohol level or slower response times — from occurring.

“You're really fooling yourself when you think you're a better drinker because you're older,” Snider said.

The myth that people can develop a tolerance to alcohol came from the days of yore when men sat around and drank out of goblets, Snider said. The “wimp” was the guy who fell off his seat after a few drinks.

“It's an old macho adage,” he said.

For teen-agers, the biggest myth is normal adolescent behavior includes getting drunk, said Charlie Stille, drug abuse coordinator and Students Against Driving Drunk sponsor at Northville High School.

“They think all kids do it, that ‘it's

part of my rite of passage,’” Stille said. “I have serious concerns about that.”

As a drug abuse coordinator, Stille tries to help kids see that drinking alcohol is not normal adolescent behavior.

“Their bodies can't take it, and their minds can't take it,” he said. “They are going down the path of addiction when they start drinking, start smoking.”

“Not every kid that starts using is going to be a drug addict or alcoholic, but it puts it in motion.”

The myth that drinking alcohol is normal is something begun by parents who allow their children to have an occasional sip of beer or a small glass of wine at Christmas, Stille said.

Local pubs try to head off problems

By STEVE KELLMAN
Staff Writer

Whatever your favorite term for the condition — blotto, stiff, tanked, tipsy or soured — intoxication seems to become a national pastime during the holiday season.

And while many patrons of local pubs and office parties are doing their best to reach that euphoric state, their servers stay busy walking a fine line between the role of waiter and watchdog, keeping the customer happy while assuring that things don't get out of hand.

Waiters and waitresses at local bars have a variety of techniques to encourage responsible drinking and maintain public safety.

At O'Sheehan's Shamrock Cafe in Northville Township, the wait staff will serve free non-alcoholic beverages to a party's designated driver. The program is called “None For The Road.”

According to General Manager Dan Sheehan, few groups take advantage of the cafe's generosity.

“We don't really get heavy drinkers,” he added. Typical O'Sheehan's patrons usually have a little alcohol with their food, rather than the other way around.

The staff at O'Sheehan's also keeps a close eye on customers to make sure they have not had too much to drink, Sheehan said — either before coming into the cafe or while there. Warning signs include “if some guy stumbles to the bathroom or becomes loud,” he said, “but sometimes it's hard to tell.”

“If someone sits down and has six beers in an hour, now that's a big difference,” he said.

Sheehan said a manager will talk with members of a boisterous group to gauge their level of intoxication, and suggest they control their drinking before insisting that they stop.

The manager has called taxicabs for inebriated customers before. But he said he has also called the police when customers became dangerous to themselves or others.

The price for ignoring a patron's condition can be steep. Bar owners face fines of up to \$1,000 and suspension or revocation of their licenses by the liquor control commission if their inebriated customers cause an accident, and wait staff face potential \$500 fines or six-month jail terms for serving such

“I've called a cab many times, and I've taken people home myself.”

SERVER
Starting Gate Saloon

customers.

Liability is a consideration, Sheehan said, but he insisted his main concern is for public safety: “I'm not going to sit here and serve people and have them get into an accident.”

A representative of the Starting Gate Saloon in Northville said wait staff must monitor the length of time between a customer's drinks. “You're only supposed to serve one drink an hour, one or two, but it depends on the person's size,” she said.

“My policy is just to cut people off when they've had enough,” she added.

When it comes time to get an intoxicated customer home, she said, “I've called a cab many times, and I've taken people home myself.”

Both bars participate in an Anheuser Busch-sponsored alcohol awareness program called TIPS (Training for Servers of Alcohol). The six-hour program is administered by trained staff in connection with local Anheuser Busch distributors, to educate wait staff to the warning signs of inebriation and tactics for cutting customers off.

The program includes skills training, role-playing, films and a test, and is required every three years. Bars with TIPS-trained staff can save on liability insurance premiums.

Bill Ventola, director of consumer education at Central Distributors in Romulus, runs TIPS training courses throughout Wayne County. “The main purpose of the class is not to teach servers how to cut people off, it's how to serve more responsibly,” he said. “The whole philosophy is to encourage responsible use of alcohol.”

A Sobering Look

Critics blast drunk driving reform plan

By JANICE BRUNSON
Staff Writer

On the eve of enacting tougher drunk driving laws in Michigan, critics suggest new laws are unnecessary, will not target repeat offenders who pose the greatest danger on the highways and may be unconstitutional.

The proposal, a reform package of five bills now under consideration by the state Senate, includes provisions that empower police to confiscate driving licenses prior to conviction and limits judicial discretion in sentencing.

Tougher laws are needed, according to Rep. David Honigman, R-West Bloomfield, because "judges are not exacting middle-range punishments. This ups minimum sentences for a serious crime that should be treated more seriously. Drunk driving is not victimless."

Honigman is chairperson of the House committee that approved the package and sent it to the full

House for final approval.

Birmingham attorney Robert Larin said existing laws are adequate and reform, if enacted as proposed, will result in a "tremendous opportunity for abuse."

Under the new law, motorists stopped for drunken driving must automatically submit to a breath test or lose their license on the spot, whether they are legally intoxicated or under the influence.

Breathalyzers, Larin said, are owned and certified by state police. Training to operate them is restricted by law to police officers. Although the tests are extremely sensitive, double testing for accuracy ceased two years ago.

Such a law "lets the officer make two judgments that the defendant is drunk and there is no right to refuse a breath test," said Livonia district judge Robert Brzezinski.

"These are points to be decided by a judge and jury. That's why we're elected, to determine the facts

and find the truth. Defendants have a right to explain their side.

"Everybody's against drunk driving. But let judges do their work. If the Legislature wants to take over, they should do it, but then don't expect us to rubber stamp everything they enact," Brzezinski added.

Farmington Hills district judge Frederick Harris said that if enacted, "the constitutionality of the law will ultimately have to be decided in the courts. I'm sure it will be tested."

Both judges said present sentences for drunk driving offenses reflect judicial discretion and are based upon sentencing guidelines established in Michigan's circuit and recorder courts.

New reform legislation would eliminate judicial discretion in sentencing, including the important area of restricting driving privileges. The proposal calls for an automatic 30-day suspension. (It also calls for a mandatory 48 hours in jail and 10 days community service for second

convictions, up to 15 years in prison in the event of a death as the result of an accident, and up to five years in prison in the event of incapacitating injury.)

Reform critics say automatic suspensions of 30 days will create a new category of unlicensed motorists. Those favoring reform say the law will reverse the tendency by judges to impose lax sentences.

Sentencing trends since 1987, however, are toward harsher sentences, based on figures maintained by Michigan State Police.

During the past three years, the average fine for drunk driving has gone from no fine in 1987 to \$400 in 1989. In the same period, the average fine for impaired driving has nearly doubled, from \$300 to \$500.

In addition, full or partial suspension of driving privileges remained steady from 1987 to 1989 — 180 days for drunk driving and 90 days for impaired driving.

In an analysis of drunk driving in Michigan, Marilyn Peterson of the

House Legislative Analysis Section said figures in recent years indicate fewer arrests for drunk driving and declining traffic-related death rates. Still, alcohol continues to figure in half of all fatal accidents, drinking either by the driver or a passenger, she said.

Opponents and proponents of reform agree harsher laws are unlikely to affect repeat offenders.

"The real deterrent is the likelihood of getting caught," Honigman said, but most motorists who drink and drive are not caught.

Attorney James Jacobs of the New York University School of Law, an authority on the subject, disagreed.

"Drunk driving is the most commonly prosecuted offense in our lower criminal courts."

"Drunk drivers now constitute the largest offender category on probation. Under mandatory sentencing laws, they are also becoming an increasing presence in jails and state prisons."

MADD chapter honors local police officer

Northville police officer David DeLauder was honored recently by the local chapter of Mothers Against Drunk Driving (MADD).

On Nov. 8, the Oakland County chapter of MADD held its third annual Lifesavers award banquet at

the Glen Oaks Country Club in Farmington Hills. Forty officers, each selected by their individual departments for their dedication and expertise in combating drunk driving, received a plaque and a Lifesavers lapel pin to commemorate their

selection.

Many of the chiefs commented on the positive effects these officers have had within their departments as well, citing their leadership by example. Chapter president Greg Bien said that several officers were

selected for the third time, giving them the status of "habitual attenders" to the annual awards dinner. Others indicated that in their role as field training officers they are emphasizing the importance of drunk driving deterrence.

Arrests for drunk driving have declined statewide, but arrests in Oakland County have risen significantly in the last two years because of the commitment, perseverance and professionalism of the road patrol officers in Oakland County.

Come join our
Grand Opening
celebration!

Standard Federal Bank has just opened a new branch office at 39437 Six Mile Road in Northville. Now it will be that much easier to enjoy all of the full-service banking features we have to offer like home financing and personal loans, and a variety of checking and savings plans.

Our newest branch has drive-up service with 2 windows, a drive-up Automated Teller Cash Machine, and safety deposit boxes. All the conveniences designed with you in mind.

During our grand opening, we'll give you a gift for opening a new checking account, savings account or savings certificate with a deposit of \$500 or more.

So why wait? Come and help celebrate the Grand Opening of our new branch.

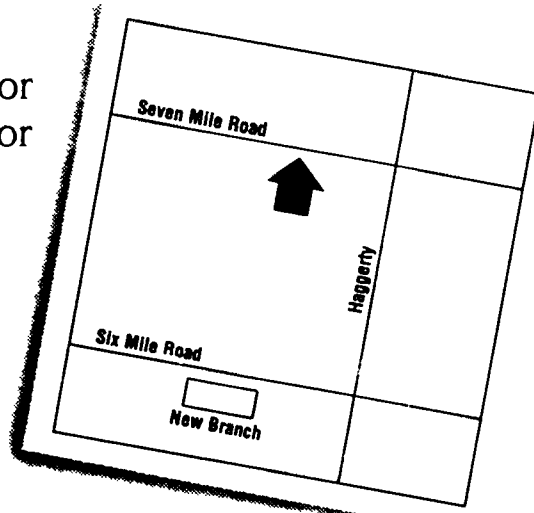

Deposit

\$500 or more into a new checking account, savings account or savings certificate

\$5,000 or more into a new savings certificate with a term of 1 year or more

\$15,000 or more into a new savings certificate with a term of 1 year or more

Your Choice of Gifts

Centurion Portable AM/FM Stereo Radio
G.E. AM/FM Clock Radio with Battery Back-up

G.E. Feature Phone
G.E. AM/FM Stereo Headset with Cassette Tape Player

Centurion Dual Cassette Stereo Portable with AM/FM Radio
G.E. Cordless Phone

Regulations restrict the number of gifts to one per account and no individual may receive more than one gift. No gifts are allowed for funds transferred from one Standard Federal account to another. Gifts cannot be mailed and are offered subject to availability. Batteries not included. This offer good for a limited time only at the 39437 Six Mile Road branch office. Gifts are not available for purchase. A Form 1099 will be generated. There is a substantial penalty for early withdrawal from certificate accounts.

Standard Federal Bank
Savings/Financial Services

39437 Six Mile Road
Northville, MI 48167
313/420-2120



Standard
Federal

CHARTER TOWNSHIP
OF NORTHVILLE
BOARD OF TRUSTEES —
SYNOPSIS

Date: Thursday, November 8, 1990

Time: 7:30 p.m.

Place: 41800 Six Mile Road

1. Call to Order: Supervisor Georgina F. Goss called the meeting to order at 7:40 p.m.

2. Roll Call: Present: Georgina F. Goss, Supervisor, Thomas L. P. Cook, Clerk, Betty M. Lenz, Treasurer, James L. Nowak, Trustee, Donald B. Williams, Trustee. Also Present: The press and approximately 14 visitors.

3. Pledge of Allegiance:

4. Brief Public Comments and Questions:

5. Department Reports: a. Assistant Police

6. Department Reports: a. Assistant Police

7. Department Reports: a. Assistant Police

8. Department Reports: a. Assistant Police

9. Department Reports: a. Assistant Police

10. Department Reports: a. Assistant Police

11. Department Reports: a. Assistant Police

12. Department Reports: a. Assistant Police

13. Department Reports: a. Assistant Police

14. Department Reports: a. Assistant Police

15. Department Reports: a. Assistant Police

16. Department Reports: a. Assistant Police

17. Department Reports: a. Assistant Police

18. Department Reports: a. Assistant Police

19. Department Reports: a. Assistant Police

20. Department Reports: a. Assistant Police

21. Department Reports: a. Assistant Police

22. Department Reports: a. Assistant Police

23. Department Reports: a. Assistant Police

24. Department Reports: a. Assistant Police

25. Department Reports: a. Assistant Police

26. Department Reports: a. Assistant Police

27. Department Reports: a. Assistant Police

28. Department Reports: a. Assistant Police

29. Department Reports: a. Assistant Police

30. Department Reports: a. Assistant Police

31. Department Reports: a. Assistant Police

32. Department Reports: a. Assistant Police

33. Department Reports: a. Assistant Police

34. Department Reports: a. Assistant Police

35. Department Reports: a. Assistant Police

36. Department Reports: a. Assistant Police

37. Department Reports: a. Assistant Police

38. Department Reports: a. Assistant Police

39. Department Reports: a. Assistant Police

40. Department Reports: a. Assistant Police

41. Department Reports: a. Assistant Police

42. Department Reports: a. Assistant Police

43. Department Reports: a. Assistant Police

44. Department Reports: a. Assistant Police

45. Department Reports: a. Assistant Police

46. Department Reports: a. Assistant Police

47. Department Reports: a. Assistant Police

48. Department Reports: a. Assistant Police

49. Department Reports: a. Assistant Police

50. Department Reports: a. Assistant Police

51. Department Reports: a. Assistant Police

52. Department Reports: a. Assistant Police

53. Department Reports: a. Assistant Police

54. Department Reports: a. Assistant Police

55. Department Reports: a. Assistant Police

56. Department Reports: a. Assistant Police

57. Department Reports: a. Assistant Police

58. Department Reports: a. Assistant Police

59. Department Reports: a. Assistant Police

60. Department Reports: a. Assistant Police

61. Department Reports: a. Assistant Police

62. Department Reports: a. Assistant Police

63. Department Reports: a. Assistant Police

64. Department Reports: a. Assistant Police

65. Department Reports: a. Assistant Police

66. Department Reports: a. Assistant Police

67. Department Reports: a. Assistant Police

68. Department Reports: a. Assistant Police

69. Department Reports: a. Assistant Police

70. Department Reports: a. Assistant Police

71. Department Reports: a. Assistant Police

72. Department Reports: a. Assistant Police

73. Department Reports: a. Assistant Police

74. Department Reports: a. Assistant Police

75. Department Reports: a. Assistant Police

76. Department Reports: a. Assistant Police

77. Department Reports: a. Assistant Police

78. Department Reports: a. Assistant Police

79. Department Reports: a. Assistant Police

80. Department Reports: a. Assistant Police

81. Department Reports: a. Assistant Police

82. Department Reports: a. Assistant Police

83. Department Reports: a. Assistant Police

84. Department Reports: a. Assistant Police

85. Department Reports: a. Assistant Police

86. Department Reports: a. Assistant Police

87. Department Reports: a. Assistant Police

88. Department Reports: a. Assistant Police

89. Department Reports: a. Assistant Police

90. Department Reports: a. Assistant Police

91. Department Reports: a. Assistant Police

92. Department Reports: a. Assistant Police

93. Department Reports: a. Assistant Police

94. Department Reports: a. Assistant Police

95. Department Reports: a. Assistant Police

96. Department Reports: a. Assistant Police

97. Department Reports: a. Assistant Police

98. Department Reports: a. Assistant Police

99. Department Reports: a. Assistant Police

100. Department Reports: a. Assistant Police

101. Department Reports: a. Assistant Police

102. Department Reports: a. Assistant Police

103. Department Reports: a. Assistant Police

104. Department Reports: a. Assistant Police

105. Department Reports: a. Assistant Police

106. Department Reports: a. Assistant Police

107. Department Reports: a. Assistant Police

108. Department Reports: a. Assistant Police

109. Department Reports: a. Assistant Police

110. Department Reports: a. Assistant Police

111. Department Reports: a. Assistant Police

112. Department Reports: a. Assistant Police

113. Department Reports: a. Assistant Police

114. Department Reports: a. Assistant Police

115. Department Reports: a. Assistant Police

116. Department Reports: a. Assistant Police

117. Department Reports: a. Assistant Police

118. Department Reports: a. Assistant Police

119. Department Reports: a. Assistant Police

120. Department Reports: a. Assistant Police

121. Department Reports: a. Assistant Police

122. Department Reports: a. Assistant Police

123. Department Reports: a. Assistant Police

124. Department Reports: a. Assistant Police

125. Department Reports: a. Assistant Police

126. Department Reports: a. Assistant Police

127. Department Reports: a. Assistant Police

128. Department Reports: a. Assistant Police

129. Department Reports: a. Assistant Police

130. Department Reports: a. Assistant Police

131. Department Reports: a. Assistant Police

132. Department Reports: a. Assistant Police

133. Department Reports: a. Assistant Police

134. Department Reports: a. Assistant Police

135. Department Reports: a. Assistant Police

136. Department Reports: a. Assistant Police

137. Department Reports: a. Assistant Police

138. Department Reports: a. Assistant Police

139. Department Reports: a. Assistant Police

140. Department Reports: a. Assistant Police

141. Department Reports: a. Assistant Police

142. Department Reports: a. Assistant Police

143. Department Reports: a. Assistant Police

144. Department Reports: a. Assistant Police

145. Department Reports: a. Assistant Police

146. Department Reports: a. Assistant Police

147. Department Reports: a. Assistant Police

148. Department Reports: a. Assistant Police

149. Department Reports: a. Assistant Police

150. Department Reports: a. Assistant Police

151. Department Reports: a. Assistant Police

152. Department Reports: a. Assistant Police

153. Department Reports: a. Assistant Police

154. Department Reports: a. Assistant Police

155. Department Reports: a. Assistant Police

156. Department Reports: a. Assistant Police

157. Department Reports: a. Assistant Police

158. Department Reports: a. Assistant Police

159. Department Reports: a. Assistant Police

160. Department Reports: a. Assistant Police

161. Department Reports: a. Assistant Police

162. Department Reports: a. Assistant Police

163. Department Reports: a. Assistant Police

164. Department Reports: a. Assistant Police

165. Department Reports: a. Assistant Police

166. Department Reports: a. Assistant Police

167. Department Reports: a. Assistant Police

168. Department Reports: a. Assistant Police

169. Department Reports: a. Assistant Police

170. Department Reports: a. Assistant Police

171. Department Reports: a. Assistant Police

172. Department Reports: a. Assistant Police

173. Department Reports: a. Assistant Police

174. Department Reports: a. Assistant Police

175. Department Reports: a. Assistant Police

176. Department Reports: a. Assistant Police

177. Department Reports: a. Assistant Police

178. Department Reports: a. Assistant Police

179

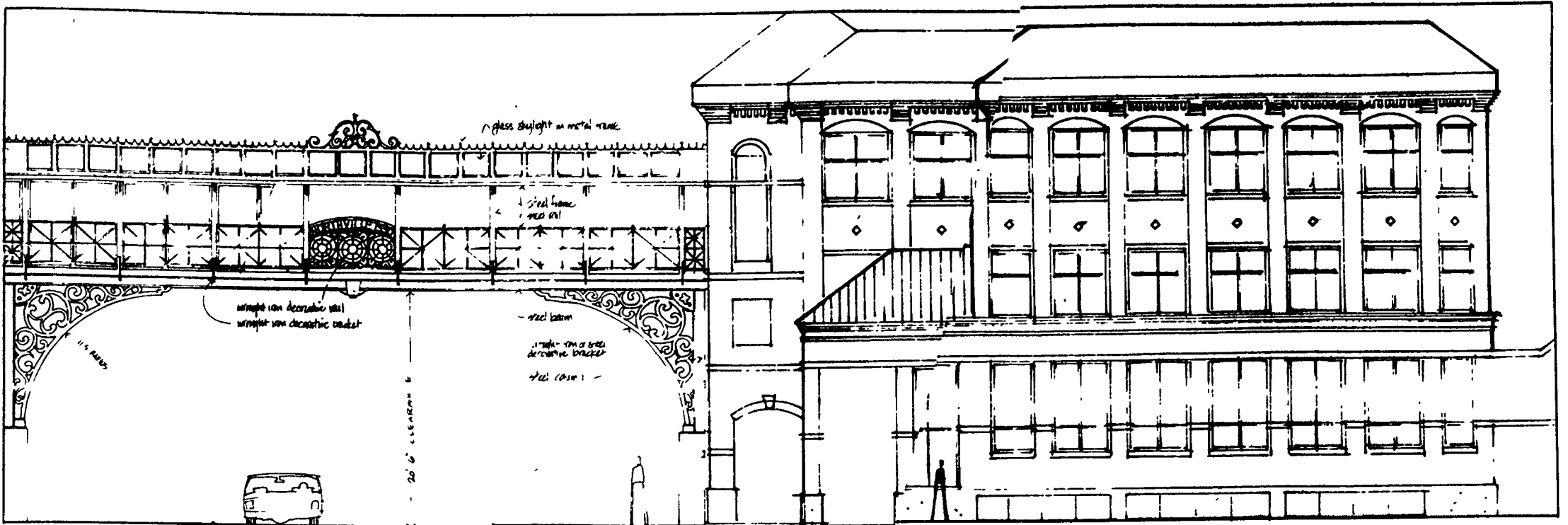

This architect's rendition of the proposed bridge is looking north up Center Street, with the planned CadyCere building shown at right. MainCentre would be to the left of this drawing.

City planners wage battle over pedestrian bridge

Continued from Page 1

lock and Kathleen Otton opposing it. Commissioners David Totten and Don McCulloch were absent.

Following the motion, architect Greg Presley presented his plan for a 60-foot iron-and-glass pedestrian bridge between MainCentre and a re-configured CadyCere parking deck (see related story, page 13-A). The bridge design already has been approved by the city council and his-

toric district commission.

While commissioners commended Presley's plan for its functional deck design, Ball argued against the bridge itself and the process through which a Center Street bridge had been proposed.

"The interesting thing to me is that not once, to my knowledge, has any hard evidence been provided that the bridge is a necessity. We have (as a city) approved something that I don't think properly solves the problem," Ball said.

"I think the process got off center when we approved the (MainCentre) building without also approving the parking deck. . . Early on, we cut a deal with the developer: 'Yeah, you can have a pedestrian bridge, or if you can't have a bridge you can have carports.'"

Ball compared Singh Development's argument that the bridge is needed to make its luxury apartments financially successful to Comerica Bank's argument to the city of Detroit that the bank needs a new

skyscraper on the site of the Ford Auditorium remain in Detroit.

Both Ball and Gazlay praised Presley's design, but said they were opposed to any bridge over Center Street. "I think it's going to be out of place. I think it's wrong. I think it's a bad decision," said Ball. "Nice-looking bridge, though."

Gazlay agreed, saying, "It's a beautiful structure, but it just doesn't belong. I don't think we owe any developer air rights over public streets."

When it came time for a vote, Gazlay moved to reject the concept of a bridge crossing Center Street. His motion passed 4-3, with he, Ball, Wilhelm and Rolland Stapleton approving it. Commissioners Mielock, Otton

and Hardin opposed the rejection of the idea.

City Manager Steven Walters called the vote "political" in nature. "I think part of the problem in the discussion is that for political reasons, some of you voted to separate the bridge and deck design," he said.

Gazlay also took issue with the way in which the latest plan was presented to the commission. "I don't understand what we're voting on," he said.

McDonald's wants special session

Continued from Page 1

confusion over the site's property description. According to township engineer Donald Weaver, of Ayres, Lewis, Norris and May, the parcel boundary does not reflect a recently approved land split on the site.

In a letter to the planning commission, Weaver said, "It will be necessary to revise the land division to reflect this parcel reconfiguration."

Whitman called the land division "a formality."

"I can't see why that should be a problem," he said. "It's just a me-

chanical thing."

A special meeting of the planning commission may be requested by a developer for a \$500 fee, a township planning department spokesperson said. The developer must also pay site plan submittal fee, which covers consultant fees.



Remodeling Sale!

Large Multi-Bloom

POINSETTIAS

Everyday Price \$24.95

SALE
NOV. 30 - DEC. 2

\$17.95

THOUSANDS TO SELECT FROM!

For Home or Office -
Wreaths, Roping, Christmas cut flowers

CHRISTMAS TREES

- Fraser Firs
- Douglas Firs
- Scotch Pine
- Flocked
- 6-15 ft.
- BEST SELECTION IN THE AREA!

STOP IN AND SEE OUR NEWLY REMODELED RETAIL SECTION!

BRAINER'S GREENHOUSE

349-9070 51701 GRAND RIVER • WIXOM
(1 1/2 Miles W. of Wixom Rd.) DAILY 8-8

Mr. Tile Co.

348-8850

Do-It-Yourself Headquarters

Sale Prices End
December 8, 1990

<p>Armstrong Tarkett, Congoleum or Mannington</p> <p>Linoleum From \$3.99 Sq. Yd.</p>	<p>Made in USA 1/2" QUARRY TILE</p> <p>49¢ Each 6"x6" Camel Color</p>	<p>4 Colors 4 1/4" Kitchen and Bath</p> <p>Ceramic Wall Tile 14¢ ..</p>
<p>Genuine, Imported Travertine Marble</p> <p>\$6.95 Each 12" x 12"</p>	<p>KENTILE AMTICO Azrock FLOOR TILE</p> <p>For Basements From 35¢ Ea. 12"x12" All Gauges</p>	<p>Tongue & Groove Durable Wax and Urethane Finish</p> <p>Hartco or Bruce Parquet</p> <p>From \$1.49 Sq. Ft. BL62</p>

Professional advice for do-it-yourselfers. Experienced personnel & professional installation available, commercial or residential

Get your best price then call Mr. Tile!

Novi 348-8850 **Redford** 265-0075

Behind Goody's near 12 Oaks
Mon-Fri 9-5; Sat 9-5



Save on a PRECOR USA

730E/718E/714

LOW IMPACT STAIR CLIMBER

Rated in Self magazine for best overall value and aerobic workout. Invest in a PRECOR, one of the finest names in exercise equipment today.

FREE! G.E. AM/FM CASSETTE/PERSONAL STEREO

With the Purchase of Precor 730E/718E/714 WHILE SUPPLIES LAST!

COME IN... LOOK AROUND... BROWSE... RELAX... FITNESS SOURCE IS A FUN PLACE TO BE!

- Treadmills
- Stationary Bikes
- Heart Monitors
- Multi Station
- Weight Machines
- Weights & Benches
- Aunas/Steamers
- Scales

WE GUARANTEE YOU'LL USE YOUR EQUIPMENT! Ask Us How!

FITNESS TIPS
Randy Slep
People are more productive, they move faster, think clearer and better make us sleep better. People who exercise regularly often get by on less sleep than those who are sedentary.

FITNESS SOURCE

NOVI
Novi Town Center 347-4944
South of I-696 - Next to Borders Book Shop

ANN ARBOR
Maple Village 996-9553
Maple at Jackson in the Fox Village Mall

HOURS:
• Mon. thru Sat. 10-9 p.m.
• Sun. 12-5 p.m.

NOTICE

GOING OUT OF BUSINESS

IN THE NOVI TOWN CENTER*

EVERYTHING MUST BE SOLD BY DEC. 1st

ALL SOLID OAK FURNITURE:

WALL UNITS, BOOKCASES, TABLES AND CHAIRS, CHINA CABINETS, BEDS, DRESSERS, STEREO & T.V. CABINETS, COFFEE & END TABLES, ETC., ETC.

RIVER OAKS FURNITURE

* WE WILL CONTINUE TO SELL FURNITURE FROM OUR FACTORY IN WIXOM. PLEASE CALL 347-1200 FOR MORE INFORMATION.

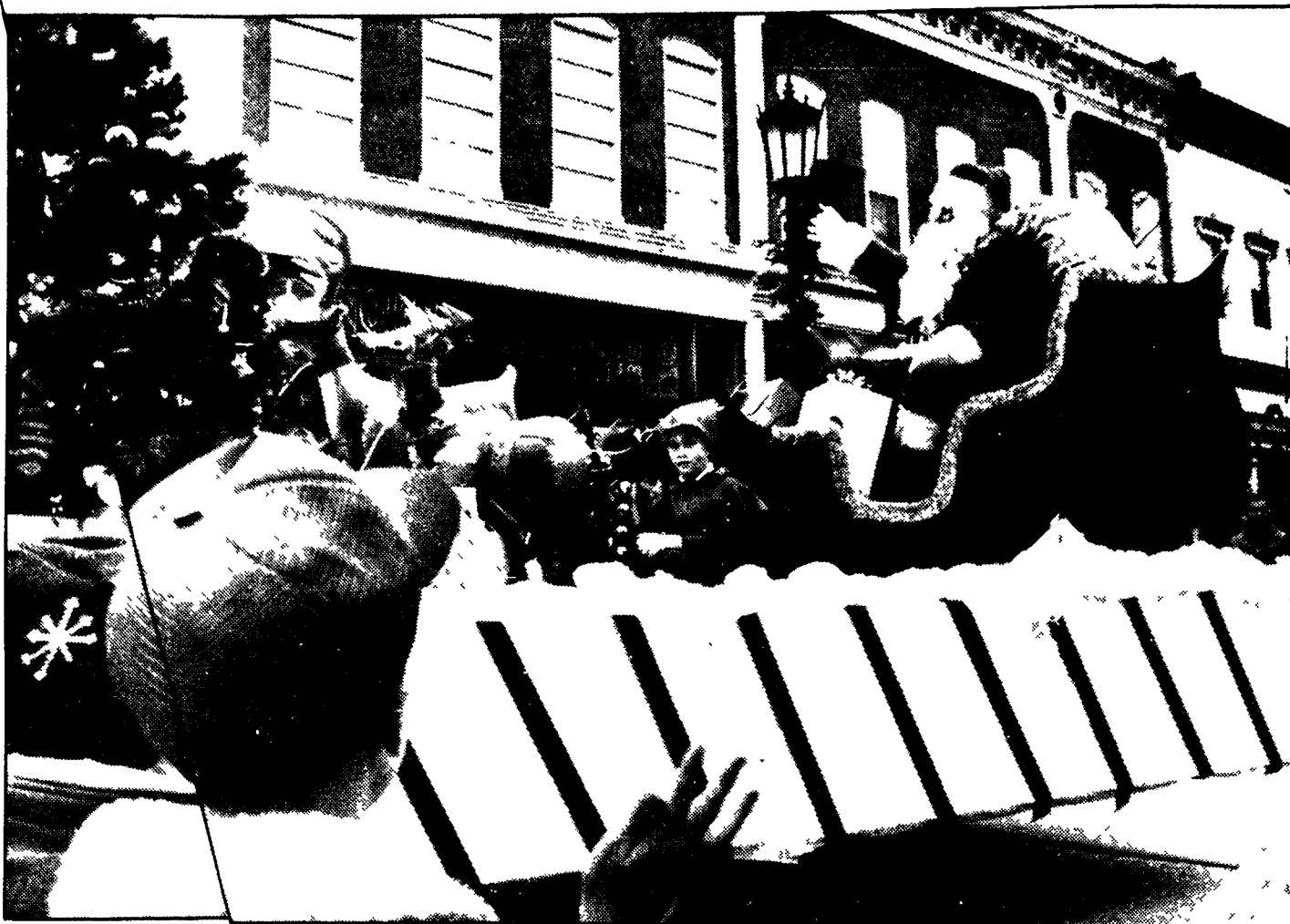

Santa Claus is comin' to town

Actually, he was already here for his annual pre-holiday visit. The jolly old elf arrived in his traditional Santa Parade grand style on Sunday, above, watched by crowds of kids and

adults alike. Above left, Schoolcraft College students brought a Cosmic Christmas touch to the parade. Left, Sheila Robinson chats with Santa after the parade.



A Time To Serve

Established in 1910, Northrop's tradition of serving is well known and recognized in our community. Our reputation is based on experienced, professional, caring people, available any time, day or night, every day of the year. Because we are sensitive to your needs, someone is always here to listen.



• PRE NEED PLANNING • DEATH BENEFITS COUNSELLING
• SHIPPING WORLDWIDE • CREMATIONS

ROSS B. Northrop & SON
FUNERAL DIRECTORS SINCE 1910

NORTHVILLE
19091 NORTHVILLE RD
348-1233

REDFORD
22401 GRAND RIVER
531-0537

© Copyright 1989 John B. Sassaman

FINAL 5 DAYS TO SAVE!



WORLD CLASS SALE

For the First time ever,
Classic Interiors brings you factory-
authorized savings of 40% on all Pennsylvania
House furniture

**OPEN
SUNDAYS
1 p.m. - 5 p.m.**

Bedrooms, dining rooms, living rooms in solid cherry, oak, pine, mahogany, and more. Comfortable, custom-tailored sofas and chairs in styles you'll love. All Pennsylvania House -all on sale. Visit Classic Interiors today!

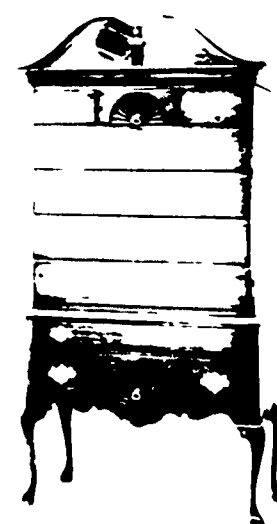
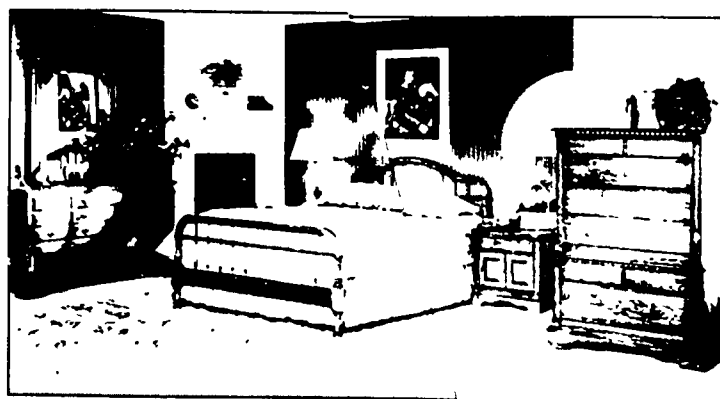

PENNSYLVANIA HOUSE
It's what you wanted all along

Classic Interiors

20292 Middlebelt, Livonia • South of 8 Mile

MON., THURS., FRI. 9:30-9:00
TUES., WED., SAT. 9:30-5:30

OPEN SUNDAYS 1-5

474-6900

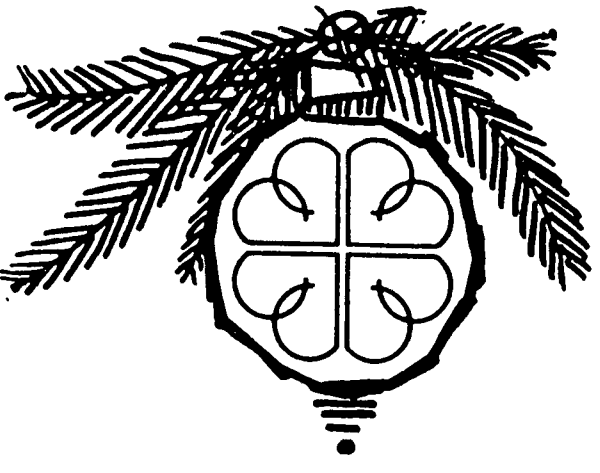

Faith Community Presbyterian Church Christmas Events in December

Advent Workshop
Sunday, December 2, 1990
2:00 pm - 5:00 pm

Christmas Musical
"Oh, my stars, it's Christmas"
presented by Church youth
Sunday, December 16, 1990
7:00 pm

Christmas Eve Evening Services
Monday, December 24, 1990
6:00 pm - Families with Children (nursery provided)
8:00 pm - Families with Children (nursery provided)
11:00 pm - Communion Service

Regular Sunday Worship Services
9:30 am and 11 am

Starting January 6, 1991
Services at 9 am and 10:30 am

44400 W. Ten Mile Road
Novi, Michigan 349-5666
Please join us during
this special season



New Cady Street parking deck plan fares better than bridge

By STEVE KELLMAN
Staff Writer

Architect Greg Presley's latest design for the proposed Cady Street parking deck found much more favor at the planning commission last week than his pedestrian bridge proposal.

The commission unanimously approved the design.

The new deck plan is a floor lower than the previous design, and a secure parking area for MainCentre residents extends west nearly to Center Street. Two brick towers would rise from the extended deck, one of which would house an elevator to the

pedestrian bridge.

Presley's concept also includes conceptual drawings of a proposed CadyCentre development, which would be built over the western extension of the deck. The towers would be incorporated into the new development.

"There's an attempt here to keep within a scale of the current buildings on Main and Center streets," Presley told the commission.

"My guess is that this deck is going to be less expensive than the last design," he added. "And I think that it does accomplish the goal that the city has for providing adequate parking into the future, while providing close-

in parking."

The commissioners agreed and approved the deck by a 7-0 vote, but not without some comments.

Commissioner Steve Ball noted that the western extension of the deck would be more visible from Center Street than the original proposed deck. "I'm concerned that for an unspecified number of years, we're going to have a temporary view of the parking structure. We really have no guarantee that the building will get built . . . It's just more pretty pictures."

"I think there needs to be a design effort made on the parking structure equal to what was put into the circula-

tion towers . . . It may be there for a while," he said.

But Chairperson John Hardin disagreed. "I think this at least is a completed, neat-looking design that looks like part of the community as a whole. It beats a vacant lot."

The commissioners asked for further design development of the west side of the deck along Cady, which consists of little more than a low brick wall at the north end of the property and shows a half-buried building as the land drops off to the south.

Much of the MainCentre resident parking area will be underground.

School board comes under fire

By MIKE TYREE
and SUZANNE HOLLYER
Staff Writers

One or more vandals made sure everyone was awake at Monday's Northville Board of Education meeting.

Shots from a BB or pellet gun hit two double-paned windows located directly behind the board members at 8:10 p.m. — interrupting the meeting held in the Winchester Elementary School library. Noise from the shots was ignored until Superin-

tendent George Bell stopped the meeting to announce that the windows were broken.

"There's someone out there with a pellet gun that shot out two of these windows," Bell said. "It's going to cost us \$350 apiece."

Police estimated the total damage at \$300.

Director of Instructional Services William Hamilton called the police while a frustrated Bell brought the meeting back to order.

"If you moved out here to get away from vandal-

ism, you didn't move quite far enough," Bell said. "There's vandalism out here too."

At Bell's suggestion, board members moved their table a few feet forward to get away from the cracked windows.

Police returned to the school at 9 p.m. after a Winchester custodian reported that the passenger's side rear tire on his 1989 Ford Ranger had been slashed.

Police reports say the 1.5-inch puncture in the tire was made by a knife-type object.

Police have no suspects in the incidents.

Mustang of the Week

By LAURA WHITELEY
Special Writer

Despite a heartbreaking 14-7 loss to Brother Rice in the final 33 seconds of the Class A semifinal game, the 1990 football team has made Northville history. For their spirit, dedication, and effort, the entire team has been named "Mustang of the Week."

This year marked the first time Northville qualified for the state playoffs. To many, that in itself was reason enough to be proud. But the players had a dream, and they wanted more. Taking things one game at a time, they attempted to achieve greatness, only to be slapped in the face as they fell just one game short.

Although they may not yet realize it, while the sting of a dream snatched away is fresh in their minds, the 1990 Mustang football team did achieve that greatness for which they were striving. Their outstanding efforts stirred up a feeling in the community which had not been experienced for years, if ever. Fans showed up at the semifinal game proudly wearing letter jackets with graduating years dating back to the 1970s.

The pom-pom squad nominated the team for this award, stating, "In all the years Northville

High School has hosted a football team, no single team has played as hard and showed such dedication as the players we're so proud of this season." This year's team will always be remembered as the first ever to appear in the state playoffs. For this, "Mustang of the Week" honors are in order.

Varsity members of the team are: Brad Balser, Erik Bauss, Brett Butz, Doug Cadaret, Shane Callaghan, Scott Clowers, Jim Conklin, Mike Faria, Bob Forte, Tom Gatti, Kevin Gill (co-captain), Erik Goerke, Brandon Hayes, Mark Hillinger, Bob Holloway (co-captain), Ryan Huzjak, Bill Kelley, Tim Kerns, Ryan Kilner, Joe Kupsky, Frank LaManna, Rob Liddell, Mark McDonald, Kevin McGlinchey, Brent Medaris, Dan Mejia, Jamey Miller, Dave Morante, Chad Olson, Todd Osborne, Jeff Pheley, Rick Pierman, Brian Scholz, Erik Shaw, Kevin Shaw, Mike Spies, Jason Stolberg, Rob Subotich, Jeff Todd, Jason Vertrees, and Dan Walsh.

The Mustang of the Week is named by the School Climate Committee at Northville High School. Laura Whiteley, who writes this feature, is a student at the high school.

SUNDAY ONLY ART SALE

Hundreds of oil paintings in the latest decorator colors!

THIS SUNDAY, DEC. 2 11 A.M. to 5 P.M.

LIVONIA MARRIOTT I-275 at 6 MILE

BELLE TIRE **AMERICAN CAR CARE CENTERS** **Kelly Tires**

up to 4 tires \$10.00 a month*

KELLY EXPLORER 400 ALL SEASON STEEL RADIAL WHITE

Isolated full depth shoulder grooves for a lifetime of all season performance

Excellent handling & cornering

Aggressive all season tread pulls you through any weather condition.

SIZE	SALE
155/80R13	34.43
165/80R13	35.66
175/80R13	36.85
185/80R13	37.89
185/75R14	38.82
195/75R14	41.93
205/75R14	43.84
205/75R15	45.69
215/75R15	47.50
225/75R15	49.91

FREE MOUNTING

Handcrafters ARTS & CRAFTS SHOW

Fri. Dec. 7, 9-9; Sat. Dec. 8, 9-5
New! Sun. Dec. 9, 11-5

at the **Northville Recreation Center**
303 W. Main 1 1/2 Blk. W. of Sheldon
downtown Northville

Admission \$1.50 Lunch Available No baby strollers please

Promoters: Sue Smith, Molly Pemberton P.O. Box 87444
Canton, MI 48187-4444 (313) 397-1550

BF Goodrich T/A Tires **MICHELIN**

up to 4 tires \$10.00 a month*

SUPER BUYS ON T/A

SIZE	TYPE	SALE
185/70HR13	Comp T/A	48.97
195/70R14	Touring T/A	48.95
195/60HR14	Euro T/A RWL	57.80
195/60HR14	Comp T/A	58.99
195/60HR14	Comp T/A RWL	60.95
215/60HR14	Comp T/A RWL	68.95
225/60HR14	Euro T/A RWL	57.80
225/60HR14	Comp T/A RWL	72.90
205/65R15	Touring T/A	52.93
215/65R15	Touring T/A	58.48
215/65HR15	Comp T/A RWL	72.95
235/75R15	Trail maker II RWL	70.50
275/60HR15	Comp T/A RWL	73.93

FREE MOUNTING

CERTIFIED CAR CARE SPECIALISTS

BELLE TIRE **EASY MONTHLY PAYMENT PLAN**

FOR BALANCES UP TO	MONTHLY PAYMENT	FOR BALANCES UP TO	MONTHLY PAYMENT
\$249.00	\$10.00	\$749.00	\$35.00
\$349.00	\$15.00	\$849.00	\$40.00
\$449.00	\$20.00	\$949.00	\$45.00
\$549.00	\$25.00	OVER \$949.00	CALL FOR DETAILS
\$649.00	\$30.00		

COMPLETE CAR CARE SERVICE

- ALIGNMENT
- SUSPENSION
- BRAKES
- RADIATOR SERVICE
- BATTERIES

PLYMOUTH COMMUNITY CHORUS

PRESENTS

EUROPEAN CHRISTMAS

Friday, December 7, 1990 — 8:00 p.m.
Saturday, December 8, 1990 — 8:00 p.m.
Sunday, December 9, 1990 — 4:00 p.m.

PLYMOUTH-SALEM HIGH SCHOOL AUDITORIUM

Tickets: Sideways — 505 Forest — Plymouth
The Giffordier — 302 E. Main Street — Northville
Dearborn Music — 42679 Ford Road — Canton

For ticket information, call 455-4080

Adults \$6.00 / Seniors & Children \$4.00



KEEPING FAMILIES TOGETHER

NATIONAL HOME CARE WEEK 1990

November 25 - December 1

Pistol-packing driver on trial

By MIKE TYREE
Staff Writer

An Inkster man arrested in Northville on a felony concealed weapon charge will be arraigned Dec. 10 at Wayne County Circuit Court.

Elvis Leonard Pressley, 23, waived examination Monday at 35th District Court in Plymouth and was bound over to circuit court.

Pressley was charged with carrying a concealed weapon Oct. 29 after city and township police allegedly found a loaded 9-mm. semi-automatic handgun in a 1990 BMW he was driving.

Pressley is free on \$500 cash bond.

Township police allege that Pressley was driving northbound on Northville Road near the Seven Mile intersection at approximately 7 p.m. Oct. 29 when he passed a township patrol car at 40 mph in a 35 mph zone. Township police followed the vehicle into Northville city limits and say Pressley continued to exceed speed limits.

Police stopped Pressley's vehicle near the south corner of Griswold and Main. A computer check of the driver showed Pressley was wanted by Inkster police on an outstanding misdemeanor warrant.

Pressley was arrested and a township police reserve officer and a city police officer searched his vehicle. The handgun was found in a pouch on the

rear of the passenger seat, police said.

Police also said the gun was reported stolen from a River Rouge residence.

City police have jurisdiction in the case because the arrest occurred within the city limits.

Pressley reportedly told police he was en route to Northville Downs and was carrying the gun because he regularly wins large amounts of cash at the racetrack.

He also reportedly told police he paid an unknown man \$30 for the weapon. He allegedly told police he bought the gun near a street corner in Inkster.

Furnace fumes cause health problem

By JAN JEFFRES
Staff Writer

Faulty combustion in a gas furnace recently gave two area residents carbon monoxide poisoning.

Sally DeSantis, a resident of Country Place Condominiums, woke up that morning feeling nauseous and with a headache that felt like her head "was going to explode."

While her husband, Carmen, was in the basement checking the furnace, DeSantis walked outside and passed out. On returning to the house, she fainted for a second time.

The Novi Fire Department was

called to their home at 42171 Roscommon at 8:52 a.m. Sunday, Nov. 18. Country Place is on Eight Mile Road west of Meadowbrook.

The fire department administered oxygen to the couple, who were taken to Botsford Hospital in Farmington Hills. They remained there under treatment until 1:30 p.m.

"It was very frightening. Everybody's fine now. I'm a little sore because I fell outside and hurt my shoulder. We're alive and that's what counts," DeSantis said.

"When carbon monoxide levels in your blood are over 50 (parts per million), it hits your brain and your

heart. Mine was over 30."

Carbon monoxide is an odorless, colorless, deadly gas formed by the incomplete combustion of gas or carbon.

Firefighters detected strong combustible-type fumes in the condominium and evacuated the DeSantis to a neighbor's home. Using breathing apparatus, the firefighters ventilated the house and turned off the power and gas.

Consumers Power was called to the scene and later confirmed that combustion problems in the furnace had caused both the fumes and the carbon monoxide leak.

"We would urge people, especially if they haven't done it in a couple of years, to have their furnaces checked. If there's any doubt at all, get someone to check it," Fire Chief Arthur Lenaghan said.

"This is the first time in some time that we've had heavy leaking of carbon monoxide in a house. It's certainly nothing to fool with."

DeSantis had nothing but praise for the Novi police and fire departments.

The family's furnace remained off Sunday night and was fixed Monday, she said. "We had electric blankets, so we survived."

Health Briefs

LAMAZE CLASSES: Lamaze Childbirth Education Association of Livonia presently offers a six-week class for new parents, the choice of a two or four week class for refreshers, and a monthly breastfeeding class. Weekday classes are from 7-9:30 p.m.; Saturday classes are from 9-11:30 a.m.

Classes offer information about pregnancy, labor and delivery. Classes are presently held in the cities of Livonia, Garden City, Redford and Novi to service all surrounding communities.

To sign up for class or additional information call the registrar at 937-0665.

ALZHEIMER'S SUPPORT GROUP: Huron Valley Hospital is hosting a support group for family members and caregivers of individuals afflicted with Alzheimer's Disease and related disorders. The focus is on information, resources, coping strategies and general support. This free community program meets the first Wednesday of every month at 7 p.m. Please call 360-3314 for more program information.

MAKE TODAY COUNT: Make Today Count, a national organization that brings together persons affected by cancer and other life-threatening illness, meets monthly at Huron Valley Hospital in Commerce Township. Individuals with serious illness, family members, health care professionals, clergy and concerned others are welcome to group meetings held the second Tuesday of every month at 7:30 p.m. For more program information, call Make Today Count, 363-5233.

OIL HEAT BEATS NATURAL GAS!

OIL is more EFFICIENT with HOTTER, more COMFORTABLE HEAT!

Oil systems are, on average, 16% more efficient than Gas, according to the U.S. Department of Energy.

Get all the benefits of a brand new high efficiency furnace at much less cost!

So why go through all the hassle and expense of tearing out a perfectly good oil system to pipe in gas, when simply replacing the burner unit with an up-to-date one will give you a better furnace than you'll ever have with gas!

Call us-

Mobil HEATING OIL

LOCAL DISTRIBUTOR

FURNACE SALES & SERVICE

- BURNER MAINTENANCE
- BECKETT OIL BURNERS
- INDUSTRIAL OILS

ELY FUEL INC.

316 N. CENTER • NORTHVILLE 349-3350

GIVE A GIFT THAT LASTS A LIFETIME!

As you are shopping during this holiday season, consider purchasing a gift that will affect your child's future long after the season has ended.

Sylvan Learning Centers are designed specifically to help your child do better in school. We pinpoint where your child needs help, design an individual program, and attack the program with positive motivation and friendly encouragement.

Sylvan Learning Center.

Helping kids do better.™

462-2750

6 MILE & I-275 LIVONIA

Karen Benson, Director

Present this ad at the Sylvan Learning Center listed and receive a diagnostic test in any program for just \$50.00. Upon enrollment the \$50.00 test fee will be credited to your first month's tuition. Offer valid through January 12, 1991.

***\$50.00 must be paid at the time of testing. Credit will be applied to the first month's tuition when student is enrolled at Sylvan before January 12, 1991.**

perkos

Buster Brown

Mommy's Little Angel

Princess

Because she'll always be your little girl Buster Brown has designed these holiday-perfect dress shoes to make your angel a shining star.

\$29.99 to \$33.99

Princess B-C-D-E Sizes 10 to 14

Sugar Plum B-C-D-E Sizes 5 to 12

buster brown

Serving your children since 1958

33426 W. 5 MILE • LIVONIA
(1 Block W. of Farmington Road)

Mon. Tues. Wed. Sat 10-6, Thurs & Fri 10-9

Sugar Plum

NATIONAL HOME CARE WEEK 1990

November 25 - December 1

KEEPING FAMILIES TOGETHER

Welcoming new neighbors is the least we can do...

to make new families feel right at home in our town. Getting To Know You is THE newcomer welcoming service that delivers a gift from sponsoring merchants and professionals to new homeowners right after they move in. Getting To Know You programs can bring new business, new friends and new sales to your door.

GETTING TO KNOW YOU

WELCOMING NEWCOMERS NATIONWIDE

For sponsorship details, call (800) 645-6376 in New York State (800) 632-9400

NORTHVILLE VISION CLINIC

535 N. Center • Northville • 348-1350

Dr. D.J. Malinowski & Dr. M. J. Levin
Optometrists

Contacts-Contacts Glasses-Glasses

2 pair of GLASSES OR 2 pair of CONTACTS

\$69.95*

*Choose From Selected Frames Metal Frames Add'l \$10.00 Each With This Coupon

1 Pair Contacts and 1 Pair Glasses

\$69.95*

*Choose From Selected Frames Metal Frames Add'l \$10.00 Each With This Coupon

Buy Any Frame & Lenses

GET 2nd PAIR FREE

*2nd Pair From Selected Frames Metal Frames Add'l \$10.00 Each With This Coupon

TRY US

No obligation. Use one of our normal low price coupons or any other comparable offer from another company. If you are not satisfied with our price, service or your glasses, 100% of your purchase price will be refunded.

Offer Expires Dec. 28th. Coupon must be presented at time of service.

GLASSES - We can examine your eyes to determine the most accurate prescription and check your eye health or read the prescription right off your present glasses. Offer includes plastic, single vision lenses in standard range. High prescriptions, tints and bifocals available at slight charge. CONTACTS - Offer valid with complete contact lens exam only. Exam fee and care kit are not included. Daily lenses are Ocular Science and Extended lenses are Soflens 46% 170.

SAME DAY SERVICE ON MOST CONTACTS & GLASSES

Ask About Our \$99.00 ACUVUE Disposable Lens Special

Christmas World

SAVE 1/3 OFF ALL CHRISTMAS TREES INCLUDING HUDSON VALLEY

Deluxe Douglas Fir

EVERGREEN TREES

So natural looking, you must feel them to know they aren't living.

Over 50 different styles and sizes of Fir, Spruce and Pine trees.

WREATHS & GARLANDS

Fir, Spruce and Pine - for indoor or out.

CORNWELL pool & patio

Shenandoah Pine

Vermont Spruce

HOURS

Monday - Friday, 10:00 am to 8:30 pm

Saturday, 10:00 am to 6:00 pm

Sunday, Noon to 5:00 pm

Closed Wednesday

874 Ann Arbor Road, Plymouth, Michigan • (313) 459-7410

City seeks terms to acquire Ford Valve Plant

By STEVE KELLMAN
Staff Writer

Northville City officials have asked the Ford Motor Co. for potential terms of acquisition for the Ford Valve Plant.

The council notified Concerned Residents of Northville members of the new talks at last week's council meeting. The local group had urged the council to purchase a one-year option on the plant rather than let it go to a private developer.

City Manager Steven Walters said that he, Mayor Chris Johnson and Mayor Pro Tem Carolann Ayers met with Ford representative Ted Fox last month to seek terms of acquisition (see related story). "We're expecting a response by December," Walters said.

Walters said the city would consider a "range of alternatives," including payments over a period of time, a partial donation, and purchasing an option to buy the property.

"A donation of at least part of the property to the city would also present certain tax advantages to Ford,"

Walters added.

Mayor Chris Johnson cautioned audience members not to be too enthusiastic about the meeting. "I think one thing everyone should be clear on (is that) Ford was not talking about a donation of the (entire) property, he was talking about terms," he said.

When asked about other parties interested in the property, Walters said, "There are two or three developers talking to Ford." He said city officials have not been told the identity of the developers.

But Walters said those negotiations are still preliminary. "Ford doesn't appear to be actively in negotiations with another developer at this point."

Ayers described the atmosphere at the meeting with Fox as "very positive."

"Mr. Fox seemed to be very aware of the community's concern over the property," she said. "It seemed as though the attitude had maybe changed a little bit and that Ford was maybe ready to get down to business a little bit now that their environmental problems have been alleviated."

Earlier this year, the company was

required to remove fuel tanks and oil-contaminated soil from the site before selling the property.

But Concerned Residents of Northville member David Totten continued to urge the city to obtain an option on the property, "to lock out other potential buyers."

Totten asked how critical the taxes from the property are to the city, and Walters estimated the amount at about \$15,000 yearly. "It's not an earth-shaking issue," Walters said. Three times that amount in property taxes goes to the Northville Public Schools, Walters added, but that is still a small fraction of the school system's overall budget.

"The other side of it is that if it goes into private development, there will be a significant amount of taxes assessed," Walters said.

City officials and residents are anxious to gain some control over redevelopment of the site and retain the right to use Ford Field as a recreational field. The city has held a lease on Ford Field since 1946, but the field is still part of the Ford-owned property.

The council agreed that letters



FILE PHOTO

The ducks and geese are currently the only inhabitants of the old Ford plant

from community groups supporting the city's attempt to acquire the property would help the city's cause. Johnson suggested that such letters be addressed to him.

Council Member Dewey Gardner worried aloud that the Ford property still might be sold, but Johnson downplayed that fear.

"I'm sure it's clear to Mr. Fox from

our last meeting that we want to move as fast as we (Ford) will move," Johnson said. "If he's dealing with us in good faith, and I'm sure he is, he will come back to us first."

Talks held after Haller proposal

By STEVE KELLMAN
Staff Writer

The timing of recent discussions between Northville City officials and a Ford Motor Co. representative over acquisition of the Ford Valve Plant was no coincidence.

City officials were waiting until after Sept. 28, the date that an agreement expired between Northville Township and former resident Frieda Haller for a new community library site in the township.

Haller's September 1989 offer to the township of 22 acres of land at

corner of Six Mile and Sheldon overshadowed a previous proposal to redevelop the Ford Plant as a community library.

But the Haller proposal for a 44,800-square-foot, \$6.9-million library fell through in May when township voters rejected the millage needed for its construction and operation. Township officials had a year to gain voter approval for the project, but chose not to hold another election before their agreement with Haller expired.

The Ford plant had been advanced

as a potential library site in 1989 in a community-sponsored study by Quinn Evans Architects of Ann Arbor. That study found the plant suitable for a 22,500-square-foot facility and either a small retail mall or school services center.

The Quinn Evans study estimated the cost of such a redevelopment at between \$5.5 million and \$7.4 million, not including the cost of obtaining the property.

Part of that cost would be recouped from retailers under the retail mall plan.

City officials maintain that the city cannot afford to develop a library at the site without financial participation from the township, but the two municipalities have not discussed the proposal.

Said Mayor Chris Johnson, "We haven't sat down with the township yet to say, 'Let's put an expanded library here,' because there isn't agreement yet that the library should be expanded."

Residents likely will be asked whether the community needs an expanded library in a forthcoming city/township questionnaire.

GOODYEAR

Value! Selection! Quality!

CONCORDE CALIBRE

Economical All-Weather Traction

\$30.95

P155/80R13 Whitewall No Trade Needed

WHITETALL SIZE	PRICE No Trade Needed	WHITETALL SIZE	PRICE No Trade Needed
P165/80R13	\$38.65	P205/75R14	\$49.10
P175/80R13	\$40.70	P205/75R15	\$51.15
P185/80R13	\$42.80	P215/75R15	\$53.25
P185/75R14	\$43.85	P225/75R15	\$55.35
P195/75R14	\$45.95	P235/75R15	\$57.45

GOODYEAR TIEMPO

Steel Belted Strength, All-Season Tread

\$33.95

P155/80R13 Whitewall No Trade Needed

WHITETALL SIZE	PRICE No Trade Needed	WHITETALL SIZE	PRICE No Trade Needed
P165/80R13	\$45.06	P205/75R14	\$59.97
P175/80R13	\$47.51	P205/75R15	\$63.19
P185/80R13	\$49.91	P215/75R15	\$66.55
P185/75R14	\$54.08	P225/75R15	\$69.99
P195/75R14	\$57.03	P235/75R15	\$73.66

GOODYEAR INVICTA GS

All-Season Performance, Long Term Mileage Capability

NEW!

WHITETALL SIZE	PRICE No Trade Needed	WHITETALL SIZE	PRICE No Trade Needed
P165/80R13	\$65.69	P205/75R14	\$87.47
P175/80R13	\$68.12	P185/75R14 BSL	\$74.96
P185/80R13	\$72.78	P185/70R14	\$81.40
P185/75R14	\$78.85	P205/70R15	\$94.91
P195/75R14	\$83.03	P205/70R15 BSL	\$85.45

BSL = Black Serrated Letters. Other sizes available.

OIL FILTER, CHASSIS LUBE, OIL CHANGE

\$5 OFF

retailer's selling price

Drain oil, refill with up to five quarts major brand motor oil and install new oil filter. Lubricate chassis. Check air pressure on all tires. Check all fluid levels.

Special diesel oil and filter type may result in extra charges. Oil brands may vary by location. Most vehicles.

Offer expires Dec. 31, 1990. No other discounts apply.

TRANSMISSION MAINTENANCE

\$10 OFF

retailer's selling price

Replace fluid, pan gasket, and filter on vehicles so equipped. Most cars and light trucks. Additional costs for special gaskets and filters if needed.

Limited Warranty for 90 days or 4,000 miles, whichever comes first.

Offer expires Dec. 31, 1990. No other discounts apply.

GOODYEAR 50 BATTERY

\$39.95

installed

• 24, 24F, 74 Series

Ask for Limited Warranty details

CONCORDE METRIC

All-Weather Traction for Imports & Small Cars

\$24.95

P155SR12 Blackwall No Trade Needed

BLACKWALL SIZE	PRICE No Trade Needed	BLACKWALL SIZE	PRICE No Trade Needed
P155SR13	\$29.25	P185/70SR13	\$34.45
P165SR13	\$30.25	P185/75SR14	\$35.50
P175/70SR13	\$33.40		

GOODYEAR CORSA GT

Great Handling, Mileage for Small Cars

\$41.95

P145/80R13 Blackwall No Trade Needed

BLACKWALL SIZE	PRICE No Trade Needed	BLACKWALL SIZE	PRICE No Trade Needed
P155/80R13	\$44.25	P175/70R13	\$52.09
P165/80R13	\$46.58	P185/70R13	\$54.77
P175/80R13	\$48.92	P185/70R14	\$57.53
P165/80R15	\$51.60		

Other sizes available.

GOODYEAR P-METRIC WRANGLER

For Adventurous Mini-Pickups, Mini-Vans and 4-WD Cars

OUTLINE WHITE LETTER SIZE	LOAD RANGE	PRICE No Trade Needed
P205/75R14	S2	\$ 92.21
P195/75R15	S2	\$ 92.21
P205/75R15	S2	\$ 95.11
P215/75R15	S2	\$ 98.05
P225/75R15	S2	\$102.00
P235/75R15	S2	\$104.00
P235/75R15	X2	\$107.84

Other sizes available.

CONCORDE CALIBRE HP

High Performance and High Quality...at Low Prices!

\$54.95

P185/70R13 Raised White Letter No Trade Needed

RAISED WHITE LETTER SIZE	PRICE No Trade Needed	RAISED WHITE LETTER SIZE	PRICE No Trade Needed
P175/70R14	\$59.95	P215/65R14	\$66.95
P215/70R14	\$63.95	P195/65R15	\$64.95
P215/70R14	\$65.95	P205/65R15	\$67.95
P225/70R15	\$69.95	P235/65R15	\$72.95
P215/70R15	\$71.95	P215/65R15	\$68.95
P255/70R15	\$78.95		

GOODYEAR EAGLE ST

Performance Radial for Muscle Cars, Vans and Sport Pick-Ups

RAISED WHITE LETTER SIZE	PRICE No Trade Needed	RAISED WHITE LETTER SIZE	PRICE No Trade Needed
P175/70R13	\$ 66.32	P195/65R15	\$ 82.37
P185/70R13	\$ 69.77	P215/65R15	\$ 87.45
P195/70R14	\$ 77.43	P235/70R15	\$ 92.07
P205/70R14	\$ 81.51	P235/65R15	\$ 92.96
P215/70R14	\$ 84.00	P255/70R15	\$100.85
P215/65R14	\$ 84.91		

Other sizes available.

GOODYEAR EAGLE GA

Combines Luxury Ride with Performance Handling

Large Footprint Assures Stable Driving Traction

SIZE & SIDEWALL	PRICE No Trade Needed	SIZE & SIDEWALL	PRICE No Trade Needed
P195/70R14 BL	\$106.17	P225/70R15 WW	\$128.96
P205/65R14 BL	\$112.99	P205/65R15 WW	\$125.14
P215/65R14 BL	\$114.47	P215/65R15 WW	\$126.28
P205/70R15 BL	\$117.78	P215/65R15 BL	\$119.99

BL = Black Letter. WW = Whitewall. Other sizes available.

No Payments Till March 1991* when you buy with the Goodyear Credit Card

* For purchases made on an eligible account. Finance charges will accrue in accordance with the credit card agreement. See your participating Goodyear Retailer for complete details about terms and eligibility.

Just Say Charge It!

You may use Goodyear's own credit card or American Express • Carte Blanche • Diners Club • Discover Card • MasterCard • VISA



RAIN CHECK—If we sell out of your size we will issue you a rain check, assuring future delivery at the advertised price.

PRICES, LIMITED WARRANTIES, CREDIT TERMS, AND AUTO SERVICE OFFERS SHOWN AVAILABLE AT GOODYEAR AUTO SERVICE CENTERS. SEE ANY OF THE BELOW LISTED INDEPENDENT DEALERS FOR THEIR COMPETITIVE PRICES, WARRANTIES AND CREDIT TERMS.

Call 1-800-CAR-1999 For The Authorized Goodyear Retailer Nearest You!

GOODYEAR AUTO SERVICE CENTERS

AUTHORIZED INDEPENDENT DEALERS

ANN ARBOR 2904 W. Stadium 994-5100 DEARBORN 23177 Michigan Ave. 274-9410 GARDEN CITY 24304 Ford Rd. 422-6360 LIVONIA 13121 Livonia Rd. 476-0900	MADISON HEIGHTS 29581 Dequindre 541-1244 REDFORD 12955 Telegraph 531-6460 SOUTHGATE 13540 Eureka 262-4747 WARREN 8038 E. 13 Mile Road 573-4900	ALLEN PARK 4711 Allen Road 386-2880 ANN ARBOR 3461 Washtenaw 971-3500 DETROIT 14137 Greenfield 837-4494 3075 E. Grand Blvd. 873-3500 PONTIAC 13730 Mable Track Drive 335-6167	NORTHVILLE Novi-Motiv Inc. 21501 Novi Rd. 349-0290 UNION LAKE/WEST BLOOMFIELD Amie's Tire & Service 6485 Cooley Lake Road 683-2200	NOVI V.I.P. Tire & Automotive 48705 Grand River 348-5858 WALLED LAKE/FARMINGTON HILLS Amie's Tire & Service 1625 W. Maple 624-2700	WATERFORD Airport Automotive & Tire 6561 Highland Road 666-9200
--	---	---	---	---	--

WANTED: We need your used sports equipment for our newest store. We buy, sell, trade and consign used and new sporting goods, of all types.

PLAY IT AGAIN SPORTS

Pine Ridge Center
Novi Road, North of 10 Mile
347-4499 NOW OPEN
Tu, W, Th 11-7, Fri 11-9
Sat 10-5, Sun 12-5

Laurel FURNITURE, INC.

Time to Save On a Better Nights Sleep!

DELUXE QUILT

Twin Each Piece \$69.88

Sale Price

Full (Ea. Piece) 99.88

Queen (Sets) 249.88

King (Sets) 319.88

LUXURY FIRM

15 Year Warranty**

Twin Each Piece \$99.88

Sale Price

Full (Ea. Piece) 129.88

Queen (Set) 319.88

King (Set) 419.88

*See store for details

PERFECT SLEEPER

15 Year Deluxe Warranty**

Twin Each Piece \$129.88

Sale Price

Full (Ea. Piece) 179.88

Queen (Set) 399.88

King (Set) 559.88

*See store for details

Most sets available for immediate pick-up & delivery!

*Sold in sets only for your total comfort.

Lay-Away Available

584 W. Ann Arbor Trail • Plymouth, Michigan 48170 (313) 453-4700
Open Daily 9:30 - 6, Thurs. & Fri til 9, Sat. til 5:30

Give The Perfect Gift...

Poinsettias only from Dinser's

HOLIDAY SPECIAL
Up to 25 Blooms.
\$18.95

retail value \$37.00 while supply lasts

Now Accepting GROUP ORDERS

Other Poinsettias from \$2.95

- Fraser Fir Christmas Trees
- Wreaths
- Grave Blankets
- Roping

"Michigan's finest growers of over 250,000 blooms, velvety reds, deep pinks, creamy whites"

- Commercial Accounts Welcome
- Churches, Businesses, Etc.
- Retail

Dinser's Greenhouses

24501 Wixom Road • 349-1320
(between 10 Mile & Grand River)

OPEN 7 DAYS

• 10 minutes from 12 Oaks Mall • South of Ford Wixom Plant

Mill Race Matters

Mill Race Village has closed for the season, but activities at the village go on year-round.

Most Tuesday, Thursday and Saturday mornings the Stone Gang gathers at the Cady Inn, working to get the building ready for regular use. Work has progressed well and hopes of a spring opening seem realistic.

Saturday also finds a flurry of activity at the Interurban station, where Mark Cryderman hopes to have a floor in before Christmas. The Archives Committee continues to meet Wednesday mornings and has now begun cataloging the historical society's photo and paper memorabilia.

The final 1990 issue of the *Mill Race Quarterly* is just about to go to the printer, so members can expect it soon. It will feature a photo collage of 1990 happenings of the Northville Historical Society. During the summer sketches of Mill Race buildings were begun; that series may conclude next week.

The society board has plans under way to finish relandscaping the village and to include new signs to make the buildings more informational to visitors when the village is closed.

Some of the historical society's publications may make good stocking stuffers. *Northville — The First 100 Years*, *Early Northville*, and *Step by Step* are all available at a number of locations around town (Painter's Place, Chamber of Commerce office, Bookstall on the Main, Atchison House, and the Mill Race office).

CALENDAR Thursday, Nov. 29

Cady restoration 9 a.m.-noon
Northville Players rehearsal

Friday, Nov. 30

Children's Workshop

Saturday, Dec. 1

Children's Workshop

Cady restoration 9 a.m. to noon

Tuesday, Dec. 4

Cady restoration 9 a.m.-noon

Wednesday, Dec. 5

Archives committee 10 a.m. to noon



Casterline Funeral Home, Inc.

We now offer ForethoughtSM funeral planning... before the need arises. Call or write us for details.

We are available at anytime day or night. Our services include Funeral Arrangements, Cremation Service, Benefit Assistance, Domestic & Foreign Shipping and Receiving.

122 W. DUNLAP
NORTHVILLE
349-0611

A COMMUNITY BUSINESS
SINCE 1937

RAY J. CASTERLINE 1933-1959
FRED A. CASTERLINE-RAY J. CASTERLINE II

More support for police merger

By STEVE KELLMAN
Staff Writer

The city council agreed last week to the formation of a commission to study consolidation of police services, after receiving a report on the proposal from City Police Chief Rod Cannon.

The commission will be divided equally between the city and township, and be made up of representatives from administration, legal, police and fire departments.

Cannon said the proposal has been the focus of discussions between himself and Township Police Chief Chip Snider. "We've discussed this in several meetings and support the concept," he said.

He said the proposal is supported by other township officials as well. "They're very positive with this, and very pleased to be working with us," he said. "Economically, it makes a lot of sense."

City officials sounded equally en-

thusiastic. "The basic thrust of this proposal is very solid," said Mayor Chris Johnson. "There are a lot of ways to save the taxpayers a lot of money. . . I'm strongly in favor of going forward with the proposal and working out the details."

Those details include the effect on police staff, the location of consolidated police services, and the ultimate extent of consolidation. Initially, police plan to combine radio dispatching services at the township

police station.

Cannon's report recommended that the public be surveyed to determine whether residents would support the closure of the city police station after normal business hours.

The City of Ferrysburg and Village of Spring Lake in Ottawa County agreed to shared services similar to those proposed in Northville, according to Cannon's report, and their inter-local agreement could serve as a model for the local consolidation.

Detroit Edison hosts high school tour

By SUZANNE HOLLYER
Staff Writer

Some Northville High School business students got a taste of the working world during a recent visit to Detroit Edison.

Seven students in a business class taught by Northville teacher Gary Emerson visited the downtown Detroit headquarters of the power company.

The students, joined by representatives from high schools in Detroit, Harper Woods, St. Clair Shores,

Clarkston, Farmington Hills, Brighton, Madison Heights and New Baltimore, rubbed elbows with top executives from the company who told them what the working world is like.

"In high school, you have this vision, like most kids, that dad drives off in the morning, but you don't know if he does anything or what he does downtown," Emerson said.

They began the half-day seminar with a welcome from Edison's vice president of public affairs, Saul Waldman, and spent the time with

others who were at least as high ranking as Waldman.

"Most of the people there were vice presidents or upwards," Emerson said.

The Northville students who attended were selected on academic achievement and grade level.

The program was designed to provide an opportunity for students to experience the business world firsthand, and to see how business interacts with the community and the world economy, according to a press release.

Emerson said the programs also help business keep an eye on possible future employees.

A highlight of the program was a talk about employee participation, Emerson said.

And in light of Detroit's image problem, Emerson said, it was nice to see people working happily for a Detroit company.

"Everybody there was very pro-Detroit," Emerson said. "They did things for the company."

Old-fashioned Christmas in the country
A unique Christmas experience

Strolling carolers in full costume • Festive family atmosphere •
Hot cider 'round the old pot-bellied stove • Turkey dinners with all the trimmings • Christmas light display • Train ride through Santa's village • Rides for the kids • Petting zoo with deer, elk, buffalo • Sing-along with old St. Nick • Main Street shops with unusual gift ideas

• Fresh-cut Christmas trees for sale

Also available for your evening corporate or group party.

Open weekends from Thanksgiving - Christmas,
November 24 - December 23, Saturday noon-6PM, Sunday noon-9PM. Private reservations for groups of 10 or more.

MICHIGAN'S VILLAGE OF THE 1800's

STARGATE STOP
TRISH HILLS MICHIGAN

US-12 8 miles west of Clinton in southeast Michigan
517/467-2300

FlexStep
By SPIRIT

The Spirit FlexStep resistance stairclimbers provide the type of equipment you need to step up to a new and exciting level of aerobic exercise... "stair climbing"

A smooth, low-impact workout that will help improve cardiovascular fitness as well as work all your major muscle groups - shoulders, chest, legs, buttocks, back and arms.

Let the Spirit FlexStep take you to...

Model 764
Ideal for full body exercise

Model 760
Ideal for lower body exercise

Both of these available at.

Fitness Things, Inc.
"Health & Exercise is Our Only Business"

627 S. Main St.
Plymouth, MI
(313) 455-8790

OPEN 7 DAYS A WEEK

Holiday Special

COAT SWEATERS

values to \$56

\$40

It's the ideal topper to go with all your pants and skirts. This acrylic boucle 3/4 length coat sweater is available in solid and two-tone tweed. As a gift, or for yourself — you can't go wrong. Sizes S-M-L

ENJOY
TREMENDOUS STOREWIDE SAVINGS
WITH OUR
MERRY CHRISTMAS COUPONS

Just come in and we'll give you a booklet chock full of valuable coupons

hadley arden

22 Metropolitan Detroit Area Stores including the following locations.

6 Mile and Newburgh, Livonia • 14 Mile and Haggerty, Walled Lake
Farmington and Grand River, Farmington • Ford and Lilley, Canton
12 Mile and Evergreen, Southfield • Novi Town Center • Tel-12 Mall, Southfield
Oakland Mall, Troy • 16 Mile and Rochester, Troy • Meadowbrook Village Mall, Rochester

HOLIDAY HOURS MONDAY THRU SATURDAY 10 A.M. - 9 P.M. SUNDAY 12-5 P.M.



Before we examined her kids, Julie Gordon examined us.

When Julie Gordon was looking for a new doctor, she wanted to know all about the doctor's training, credentials and affiliations. That's why she chose a doctor who practices at her neighborhood DMC Health Care Center. ~ Doctors there are affiliated with the community and specialty hospitals of The Detroit Medical Center (DMC) ~ More than 100 doctors in 35 specialties — everything from pediatrics to cardiology — all working together right in your neighborhood for the entire family. ~ Our full service health care centers include lab, X-ray, physical therapy and pharmacy right on-site. ~ In addition to providing quality care, DMC Health Care Centers accept virtually all insurance plans, so you don't have to change doctors if you move, switch jobs, or change insurance. With so many qualified physicians, we can recommend one that's right for you and your family. ~ Call our patient care advisor for an appointment today.



HEALTH CARE CENTERS

World class. Neighbor close.
1-800-DMC-0400

DMC Health Care Centers Woodland/Memorial
Novi ~ Livonia ~ Southfield ~ Detroit ~ Sterling Heights

The Detroit Medical Center
The Academic Health Center of Wayne State University
Children's Hospital of Michigan, Detroit Receiving Hospital and University Health Center, Grace Hospital, Harper Hospital, Huron
Vulley Hospital, Hutzel Hospital, The Rehabilitation Institute of Michigan, DMC Health Care Centers, and Detroit Industrial Clinics

Developer meets chamber

Local developer R.A. DeMatia, the man who will develop the former Wayne County land in the southern part of Northville Township, will offer a special presentation to the Northville Community Chamber of Commerce next week.

DeMatia, a Northville Township resident, will address the impact of his "Huntington Falls" development on the Northville business community. The 930-acre plan includes industrial, residential and recreational development.

The breakfast meeting will take place at MacKinnon's restaurant at 7:30 a.m. Thursday, Dec. 6. The cost is \$10 for chamber members and \$13 for non-members. The cost includes eggs Benedict, fruit, muffins, juice and coffee.

Reservations may be made by calling 349-7640. Reservations should be made by Monday, Dec. 3.

Obituaries

TERENCE ANAS

Terence Jeffrey Anas, 36, of Detroit died Nov. 19 at Henry Ford Hospital.

Mr. Anas was born March 16, 1954, in Flint, the son of Daniel J. and Maxine (Wether) Anas. He lived his entire life in the area. In 1972 he graduated from Franklin High School in Livonia, and attended Schoolcraft College for two years. He was a musician by trade.

Surviving Mr. Anas are his parents Daniel of Livonia and Maxine Wether of Northville; brothers Dennis of Littleton, Colorado, David of Ann Arbor, and Jonathan of Bismarck, North Dakota; as well as grandparents Mrs. Frances Glasby of Northville, and Frank and Veronica Wether of Shevlin, Minnesota.

Memorial services were held Nov. 24 at Ward Presbyterian Church in Livonia. The Reverend Arthur Hunt officiated.

Arrangements were made by the Ross B. Northrop and Son Funeral Home in Northville.

CAROL KIRALY

Carol R. Kiraly, 51, of Northville died Monday, Nov. 26.

The wife of Philip Kiraly, she was

survived by her children, Laura, Mark and Alan (Judith) Kiraly and her grandson, Christopher. She was the daughter of Mr. and Mrs. Andrew Zvara.

Services will be conducted for the family today (Thursday) at the Harry J. Will Trust 100 Funeral Home in Livonia.

Memorial contributions may be sent to the Northville Historical Society.

MARY MCINTOSH

Mary Hannah McIntosh, 82, died Nov. 21 at the Cambridge West Nursing Care Center in Redford.

Mrs. McIntosh was born March 27, 1908, in Grindstone City, Michigan, the daughter of James H. and Pearl Mae (McIntyre) Cutler. She was a homemaker and a member of the Reorganized Church of Jesus Christ of Latter Day Saints in Plymouth Township.

Mrs. McIntosh's husband, Earl, preceded her in death in 1981. Surviving her are sisters Kathryn Burley of Almont, Pauline (Elmer) Apley of Florida, and Leone Gallardo of Farmington Hills; brother James Cutler of Northville; sons Patrick of Troy and Earl of Northville; daughter Isabel Danville of Trenton; and many

grandchildren.

Funeral services were held at 1 p.m. on Nov. 27 at the Casterline Funeral Home in Northville. The Reverend Virgil R. Ryan of the Reorganized Church of Jesus Christ of Latter Day Saints in Plymouth Township officiated. Interment was at Parkview Memorial Park in Livonia.

Arrangements were made the Casterline Funeral Home Inc. of Northville.

SPENCER VAN VALKENBURGH

Spencer Emery Van Valkenburgh died Friday afternoon, Oct. 19, at Borgess Medical Center. He had been a patient there for four weeks.

Mr. Van Valkenburgh was born in Northville on March 28, 1916, the son of Charles and Edith L. (Clark) Van Valkenburgh. He retired from the Vicksburg Schools after teaching there for 42 years. He married Gilberta L. Osborn in 1940 and she preceded him in death in 1980.

Surviving are three daughters, Virginia Borgman of Allegan, Cecelia Bullen of Alpena, Donna Willoughby of Portage; one sister, Marie Stevens of Canton; and four grandchildren. A son, Charles Leonard, also preceded him in death.

Bavarian Village

Thanksgiving

SKI SALE

SKIS	BOOTS	SKI PACKAGE SETS
*390 ROSSIGNOL CS SLALOM \$279	*310 NORDICA N857 '91 \$249	HEAD-SALOMON *HEAD FLAIR CLASSIC SKIS \$225.00 *SALOMON S-447 BINDINGS \$120.00 *SAC AERO STPLS POLES \$127.95 TOTAL \$372.95
*355 ROSSIGNOL STS CARBON \$229	*250 NORDICA N737 '91 \$189	PACKAGE SET SALE PRICE \$169
*320 ROSSIGNOL 935 \$189	*186 NORDICA N617 '91 \$129	ROSSI/SALOMON *ROSSIGNOL SKIS \$260.00 *SALOMON S-447 BINDINGS \$120.00 *SAC STRAPLESS POLES \$127.95 TOTAL \$407.95
*290 ROSSIGNOL EQUIPE SC1 \$159	*160 NORDICA N517 '91 \$99	PACKAGE SET SALE PRICE \$199
*335 K2 5000 8.3 SLALOM \$219	*200 NORDICA N581 '91 \$149	ELAN/MARKER *ELAN 733 KEVLAR NRG \$325.00 *MARKER M-27 BINDINGS \$140.00 *ELAN MATCHING POLES \$135.00 TOTAL \$500.00
*310 K2 PK 7.8 SLALOM \$189	*390 SALOMON SX-92 EQUIPE '90 \$289	PACKAGE SET SALE PRICE \$239
*275 K2 3800 SPORT 6.7 \$159	*355 SALOMON SX-92 '90 \$269	K-2/MARKER *K-2 3800 SPORT 6.7 SKIS \$275.00 *MARKER M-28 BINDINGS \$160.00 *K-2 MATCHING POLES \$135.00 TOTAL \$470.00
*365 K2 LTP KEVLAR \$249	*320 SALOMON SX-82 '90 \$239	PACKAGE SET SALE PRICE \$269
*325 OLIN DS-92 SPORT \$179	*295 SALOMON SX-72 '90 \$199	K-2-MARKER *K2 '91 4000 / 8 SL SKIS \$300.00 *MARKER M-28 BINDINGS \$160.00 *K2 MATCHING POLES \$140.00 TOTAL \$500.00
*275 OLIN SP COMP \$149	*265 SALOMON SX-62 '90 \$169	PACKAGE SET SALE PRICE \$299
*385 OLIN SP-3 \$249	*210 SALOMON SX-51 '90 \$119	FREE
*410 DYNASTAR COURSE HPI \$279	*190 SALOMON SX-41 '90 \$99	COUPONS FOR LIFT TICKET SAVINGS AT THESE TOP SKI AREAS
*375 DYNASTAR ELLE SL KEVLAR \$259	*175 DOLOMITE DS 262 \$99	*MT BRIGHTON *PINE KNOB *CABERFAE *MT RUBY *BOYNE MT *CRYSTAL MT *CANNONSBURG *NUBS NOB *SHANTY CREEK *MANY MORE!!
*375 PRE M-3 KEVLAR/CARBON \$189	*300 LANGE XSI \$199	OVER \$100 IN SAVINGS with our "Let's go Skiing Bonus" yours FREE with any purchase of downhill skis or boots over \$175 while supplies last
*395 PRE M-4 KEVLAR/CARBON \$289	*170 HEIERLING 91 MODEL \$119	
*325 ELAN NRG 733 KEVLAR \$149	*215 HEIERLING 91 MODEL \$139	
*265 ELAN 615 ULTRA \$139	*285 HEIERLING 91 MODEL \$179	
*225 HEAD FLAIR CLASSIC \$129	*200 RAICHLER RE-255 \$129	
*375 ATOMIC 533 CE SLALOM \$239	*230 RAICHLER RE-355 M/L \$149	
*295 BLIZZARD V14 KEVLAR \$169	*300 RAICHLER RE-455 M/L \$179	
*395 KASTLE RX-15 SYNERGY \$259	*265 TECNICA PRO SLALOM \$179	
*385 KASTLE RX-15 TI RAC SL \$249		
*260 KASTLE FW1 COMFORT \$159		

10 to 30% OFF NEW

SELECTED MODELS OF 1991 SKIS & BOOTS

INSTANT FINANCING AVAILABLE

ASK MANAGER FOR DETAILS

Bavarian Village

Beautiful Skiwear at all Price Levels

20 To 30% SAVINGS

We're showing great savings on selected new 1991 styles! Jackets, Bibs, Beautiful Sweaters, Hot, New Stretch Pants, and More!

EVERYTHING FOR YOUNG SKIERS AT ALL PRICE LEVELS

- JACKETS
- PANTS
- BIBS
- SOCKS
- MITTENS
- SUITS
- GLOVES
- HATS
- SWEATERS
- VESTS
- GOGGLES
- T-NECKS
- SKI TOTES
- UNDERWEAR
- STRETCH PANTS
- AFTER SKI BOOTS

GREAT GIFT IDEAS JR. PACKAGE SETS

ELAN-MARKER
*ELAN EQUIPE CR FAS SKIS \$125.00
*MARKER M-6 JR BINDINGS \$75.00
*SCOTT JR POLES \$21.00
TOTAL \$221.00
JR PACKAGE SET SALE PRICE **\$134**

ROSSIGNOL-TYROLIA
*ROSSI '91 735 J SLALOM \$115.00
*TYROLIA 520 JR BINDINGS \$75.00
*SCOTT JR POLES \$21.00
TOTAL \$211.00
JR PACKAGE SET SALE PRICE **\$144**

SKI SHOPS

- BLOOMFIELD HILLS 338-0803
- 2540 WOODWARD at Square Lake Rd BIRMINGHAM 844-5950
- 101 TOWNSEND corner of Pierce Mt. CLEMENS 463-3620
- 1216 S GRATIOT 1/2 mile north of 16 MI EAST DETROIT 778-7020
- 22301 KELLY between 8 & 9 MI ANN ARBOR 973-9340
- 3336 WASHTENAW west of U S 23 FLINT 313-732-5560
- 4261 MILLER across from Genesee Valley, MI
- GRAND RAPIDS 2035 28th St. S F 616-452-1199
- SUGARLOAF SKI AREA 18 mi. W of Traverse City 616-228-6700
- TRaverse CITY 616-941-1999
- 107 EAST FRC. (Bay Side Entrance) FARMINGTON HILLS 553-5565
- 27847 ORCHARD LAKE RD at 12 MI. 347-3323
- NOVI TOWN CENTER south of 16 mi. on Novi Rd. 517-337-9696
- EAST LANSING 4E SAGINAW at Abbot 562-5560
- DEARBORN HEIGHTS 263 1/2 FORD Rd 1 1/2 miles west of Telegraph 562-5560

Ski It To Believe It!

*VISA *MASTERCARD *DISCOVER *Diners *AMERICAN EXPRESS

OPEN EVENINGS 'TIL 9, SUNDAY 12-6 PRICES GOOD THRU DECEMBER 2, 1990

ENTIRE STOCK OF SWEATERS SAVE UP TO 50%

BUY 2
SAVE AN
ADDITIONAL
\$500



BONUS SPECIALS!

RUSH IN EARLY... QUANTITIES LIMITED!

Selected Famous Label
COORDINATES

50% Off
OUR ALREADY DISCOUNTED PRICES

Gloria Vanderbilt
DENIM JEANS

50% Off
OUR ALREADY DISCOUNTED PRICES

DRESS BARN

ALWAYS 20%-50% OFF DEPT. STORE PRICES!

- MONROE
- WESTLAND
- SOUTHGATE
- CLAWSON
- FARMINGTON
- FLINT
- ROSEVILLE
- OKEMOS
- FARMINGTON HILLS
- LATHROP VILLAGE
- REDFORD
- SOUTHFIELD
- SOUTHFIELD
- PORTAGE
- ANN ARBOR
- LIVONIA
- MT. CLEMENS
- STERLING HEIGHTS
- ROCHESTER HILLS
- LIVONIA PLAZA
- PONTIAC
- GROSSE POINTE
- WARREN
- LANSING
- GRAND RAPIDS
- CANTON
- TROY
- NOVI
- OAK PARK

FOR SIZES 14-24, SHOP DRESS BARN WOMAN - SOUTHFIELD - TROY - FARMINGTON HILLS

NO SALE IS EVER FINAL. OPEN 7 DAYS 6 NIGHTS. MAJOR CREDIT CARDS ACCEPTED

School district wary of Headlee's plan

By SUZANNE HOLLYER
Staff Writer

Homeowners could see a 20-percent cut in property taxes without hurting local school districts if a Headlee Tax Cut Initiative is successful, said Richard Headlee, chairperson of Taxpayers United.

But Northville administrators are not so sure they can trust the state to reimburse the district for revenue lost through the tax cut.

Taxpayers United is leading a drive for the tax cut which Headlee said will not hurt school districts like Northville that rely mainly on revenue gained from millages.

The State Board of Canvassers must approve 191,726 petition signatures for the initiative to be sent to the Legislature. The board this week found 39,829 signatures invalid leaving the group 7,507 signatures short. Taxpayers United has 60 days to show the rejected signatures are valid.

If approved, the petition will be sent to the Legislature where they could adopt the measure into law.

If the Legislature does not approve the proposal it will go on the November 1991 ballot for all state voters. The Legislature also could decide to

"The schools allowed themselves to be used as scapegoats by the State Board of Education, the Legislature and governor . . . The state doesn't care a hoot about it at this point."

RICHARD HEADLEE
Taxpayers United

have the issue decided earlier in a special election.

For property-rich school districts like Northville the state will be required to pay for funds the districts will lose from decreasing revenues, Headlee said.

"The state has to make it up dollar for dollar," he said in a telephone interview last week.

But in the wake of last summer's recapture of \$72 million from out-of-formula school districts, some district officials are afraid that with more control over school funding the state will continue to decrease revenues to wealthy school districts in an attempt to equalize state funding.

"How are we going to stop them? What power do we have?" asked Northville Superintendent George Bell.

Headlee blames school districts for their current predicament concerning the recapture of revenue from out-of-formula school districts.

"If the school districts had not been playing games to circumvent the Headlee Amendment of 1978 of allowing the state to divert money they wouldn't be in this mess," Headlee said.

Local school districts allowed the state to recapture money for categorical aid for years, Headlee said, and now they are paying the price.

In return for allowing the state to recapture funds in violation of the Headlee Amendment, the State Board of Education helped school districts pass Headlee Amendment overrides, Headlee said.

"The schools allowed themselves to be used as scapegoats by the State

Board of Education, the Legislature and governor," he said. "The state doesn't care a hoot about it at this point."

But under the Headlee Tax Cut Initiative the state will have to make up local revenues lost by the property tax cut, and the question of where the money will come from arises.

Headlee said the money has already been raised through the lottery and sales taxes, and it is the state's

responsibility to find the money and reallocate it.

Answering the question of where the state will get the money should be left to the state, Headlee said.

But Bell is asking that question because he said he is worried that the state will not be able to reimburse local school districts and Northville will be left without revenue from millages or the state.

"I don't support Headlee," Bell said.



Richard Headlee

RETIREMENT COMMUNITY OPTIONS CONFERENCE

Never before held in the state of Michigan, the nationally popular preretirement retirement living conference will be presented by the author of RETIREMENT LIVING ALTERNATIVES USA: THE INSIDE STORY, H. Wilson Worley. Mr. Worley's book (a \$9.95 value) will be presented without charge to each household along with other copyrighted material.

Thousands have highly acclaimed this conference for its dissemination of information not available from any other source. During the two-hour session, participants will review full-service preretirement and retirement living concepts through a color slide series of communities from the east to the west coast.

In addition, a new and different concept in active retirement/preretirement living being considered for Farmington Hills will be discussed to determine its potential for active adults desiring a full menu of services from home and yard maintenance to security and health/fitness programs. The concept offers options not found in lifecare, entrance fee, expensive rental packages, or resort communities. Each participant will be asked to complete a simple written survey to provide direction for the development and the public's acceptance of this community.

The conference is free of charge. However, seating is limited and will be by reservation only.

Please call Nancy Fees (313) 442-9860, Monday through Friday from 8:30 a.m. to 5:00 p.m. or write for reservations for you and your friends to RETIREMENT CONFERENCE, 30405 Folsom Road, Farmington Hills, MI 48336 for one of the times and locations below:

• **Hilton Inn — Novi**
21111 Haggerty Road
8 Mile Rd. Exit off I-275
Novi, MI
Tuesday, Dec. 11
10:00 A.M. or
2:00 P.M.

• **Botsford General Hospital**
Administration &
Education Building
28050 Grand River Ave.
Farmington Hills, MI
Wednesday, Dec. 12
10:00 A.M.

• **Botsford General Hospital**
Administration &
Education Building
28050 Grand River Ave.
Farmington Hills, MI
Thursday, Dec. 13
2:00 P.M.

Each session will end promptly two hours from the above starting times.

Sponsored by Botsford General Hospital and National Retirement Corporation.

HOLIDAY COLORS OF BENETTON



UNITED COLORS
OF BENETTON.

THE BOARDWALK
West Bloomfield
Orchard Lake Road • South of Maple
737-3737

LAUREL PARK PLACE
Livonia
New I-275 Expressway at W. 6 Mile Road
953-0500

Buy one, get one.

Or Let Pearle pay for your eye exam.



Come to Pearle and you'll find an experienced Doctor of Optometry who can give you a complete eye exam.

We offer you a wide frame selection. With famous brand names like Polo, Bill Blass, Cosmopolitan, Contempora by Safilo, Seiko, Versailles, Carrera, André Duval, Sebastiano, Stetson, Wrangler and LaCoste.

WE'LL PAY FOR YOUR EYE EXAM.

We'll pay up to \$30 for your eye exam. Just bring your prescription and any recent eye exam receipt and we'll deduct the cost (up to \$30) of your exam from the purchase of eye-glasses (frames and lenses). Prescription and receipt may be from a Doctor of Optometry at Pearle or any other eye doctor. Valid through 1/15/91 at all participating Pearle locations. Coupon must be presented at time of order. No other discounts or insurance benefits apply with this coupon.

• Pearle Vision Center RNA

BUY ONE PAIR OF GLASSES AND OR WE'LL GIVE YOU A SECOND PAIR.

Buy a complete pair of glasses at regular price and get a second pair (same prescription) from our specially tagged collection. Offer includes most single vision and bifocal prescriptions. Some lens restrictions apply. Valid at all participating Pearle locations. Progressive, lens options, tints and coatings available at additional charge on second pair. Complete glasses include frames and lenses. Coupon must be presented at time of order. No other discounts or insurance benefits apply with this coupon. Get your glasses at

• Pearle Vision Center SNA

FREE CONTACTS

Buy a pair of Pearle Soft™ brand contact lenses at regular price and get a spare pair (same prescription) free. Ask your doctor about Pearle Soft™ brand contact lenses and tell him you would like to take advantage of this offer at Pearle. Coupon must be presented at time of order. No other discounts or insurance benefits apply with this coupon. Valid through 1/15/91 at all participating Pearle locations. Eye exam and care kit not included. Get your free contacts at

• Pearle Vision Center TNA

PEARLE
vision center

ROSEVILLE
28240 Gratiot
779-2190

ROCHESTER
1240 Rochester Rd
652-0600

CANTON
44750 Ford Road
455-3190

LIVONIA
44011 Plymouth Rd
425-2400

STERLING HEIGHTS
1700 Van Dyke
979-2550

WEST BLOOMFIELD
6510 Orchard Lake Rd
851-4404

ALLEN PARK
14595 Southfield
382-5100

TAYLOR
11050 Telegraph Rd
946-9572

BELLEVILLE
2081 Ramonville
485-3580

MADISON HEIGHTS
2811 Dequindre
545-8727

SOUTHFIELD
29629 Southfield
559-8520

WARREN
29148 Van Dyke
751-4430

BIRMINGHAM
879 Hunter
644-4440

GARDEN CITY
29116 Ford Rd
261-6868

DEARBORN
24050 Michigan Ave
274-8815

REDFORD
9150 Telegraph Rd
533-4800

TRUCKLOAD SALE!

SAVE AT LEAST 33%

On Quality, Modular Bedroom Furniture

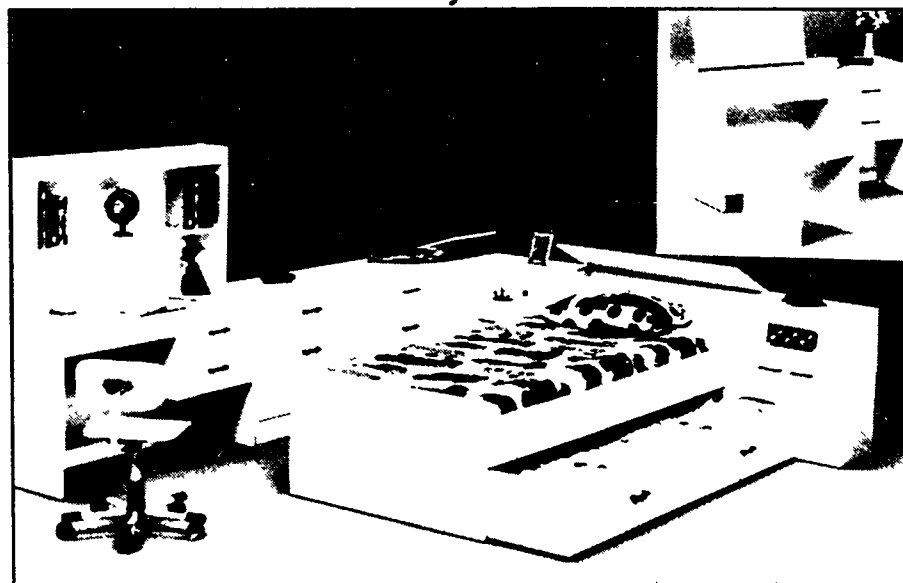

Priced at least 50% less than comparable pieces that YOU must assemble!

CONCORDIA - High quality "Melamine" bedroom sets in 43 standardized units.
• Fully assembled • All metal glide drawers • Several handle colors available
Bring in your room dimensions for easy planning!

Item #	Description	List	Sale
7530	Trundle	\$450.00	\$288.00
7518-46	Hutch	150.00	88.00
7514-3	Desk	290.00	188.00
7507	Vanity	290.00	188.00
7500	3-Drawer Dresser	250.00	148.00
7513	3-Draw 24" Night Stand	225.00	138.00
7516	2-Draw Night Stand	180.00	118.00
7502-2	2 Door 24" Unit	180.00	118.00
7501	2 Door 30" Unit	210.00	138.00
7521	60" Dresser	425.00	280.00
7522	46" Dresser	410.00	268.00
7525	Armoire	450.00	288.00
7505-39	Storage Headboard	200.00	128.00
7520	Triple Dresser	458.00	298.00
7503	Corner Hamper	140.00	88.00
7504	24" Mirror	120.00	78.00

Above prices are for fully assembled units!

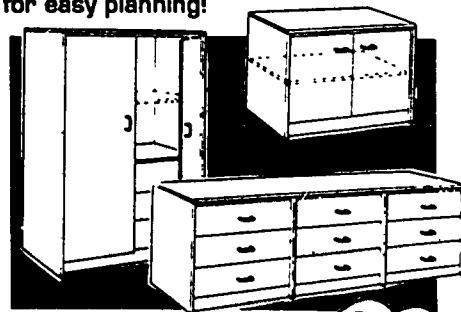

Come See Our New Store In NOVI - 48700 Grand River - 348-0090
LIVONIA - 522-9200 - 29500 W. 6 Mile Rd.
BIRMINGHAM - 644-1919 - 221 Hamilton

School districts haunted by Michigan Model

By SUZANNE HOLLYER
Staff Writer

Northville is not the first school district whose residents have had to struggle through conflicts over the value of the Michigan Model for Comprehensive School Health Education.

School officials in White Pigeon, a school district in southwestern Michigan, began to hear complaints about the controversial Michigan health model a little over a year ago, which was about two years after the model was in place in the district.

The Michigan health model is a controversial lesson plan used in many of the state's school districts to fill a state requirement that health education be taught.

Unlike Northville, where the model is used in kindergarten through the eighth grade, in White Pigeon, the model is used in kindergarten through the third grade.

White Pigeon school board president and 29-year board member Ted Krull blames people from other parts of the state for starting the conflict in White Pigeon.

"We had some outside people, Mr. (Bob) Lemieux and others, come into White Pigeon, and they told people

things about (the Michigan model) that just weren't true," Krull said.

Bob Lemieux, founder of the DADS Foundation, spoke against the health model in Northville in early November.

But a White Pigeon opponent of the model said no one from the outside needed to convince her the model was dangerous.

"They never gave us any credit for having any brains. I am the mother of seven children," Terry Wilkins said.

"When I read the Michigan Model I thought, 'This is wrong.' A lot of moms and dads understand that."

"What I did had nothing to do with the DADS Foundation and Bob Lemieux."

Wilkins said she would have voiced her opposition to the model earlier had she not been too busy with her recently opened business in White Pigeon.

She said she has had concerns about the model since 1986.

Krull said opponents of the model use scare tactics to get concerned parents on their side.

"Their fear is that there is somebody out there gathering all this information," Krull said.

"When the kids talk, they're afraid

somebody is putting everything the kids say in some computer bank in Iowa."

But it is not fear they played on in White Pigeon, but the truth, Wilkins said.

"If the truth comes out there's no way the state can win," she said. "We had learned too much to let it drop."

Every district in St. Joseph County uses the Michigan model, Krull said, but White Pigeon was singled out for attack because of recent school-related conflicts that had already divided the people.

"White Pigeon was a prime school district because there was some unrest," Krull said. "They did their homework, but they didn't know how strong the people were, or that they would find out the truth."

The recent controversies in the district kept opponents of the model from immediately pursuing a lawsuit and recall election against the district and board members.

"I did not want to open this up in the community because I thought it would just add to the negativity," Wilkins said.

But her personal beliefs about the model lead her to pursue the issue, and at great personal expense.

"Parents had to choose if they wanted to keep their friends," she said. "Do you remain friends with those that would oppose you or do you fight for your children and their minds?"

"We have two businesses in White Pigeon, and we've laid these businesses on the line for what we think is right."

A recall attempt directed at Board of Education members was unsuccessful.

"They all kept their seats," Wilkins said. "We were so desperate; it was really hard."

"Who the heck wants all that hassle?"

People on both sides of the issue

have been affected by the controversy, Krull said.

"A lot of the town and the whole school district got involved," Krull said.

The Michigan model has survived intact in White Pigeon, but the lawsuit against the district — naming the superintendent, board members and the state Superintendent of Public Instruction Don Bemis — expected to be heard in April could change all that.

"I'm very, very, very hopeful," Wilkins said. "It appears the judge down here is interested in finding out about the model."

Krull said he expects the plaintiffs in the case, the parents against the model, to allow the lawsuit to remain in the courts for as long as possible.

"They're dragging it out to intimidate other school districts so they

can say that this might happen to them," he said.

The lawsuit, Krull said, is an example of people with no personal stake in the schools becoming involved in the controversy.

"The original lawsuit only had one parent with a student in the Michigan model," Krull said. "It should be pointed out that a lot of the parents don't even have students in school."

For those in Northville who are still unsure about how they feel when it comes to the Michigan model, Krull suggests they read the health model manuals and make the decision for themselves.

The Northville school district has made the manuals available for overnight check-out from the middle and elementary schools.



Satellite TV SALES

- Movies
- Comedy
- Sports
- Drama
- Family Entertainment

Over 200 channels of first-run features, world class sports and up-to-the minute news. Picture and sound quality so clear it's like watching TV for the first time. Three million families already enjoy satellite TV. Visit our showroom.

Complete Satellite TV Systems

installed \$49.00 per month
DOWN PAYMENT AND CREDIT APPROVAL REQUIRED

DigiComm Electronics, Inc.
22882 Pontiac Trail
In King Plaza
South Lyon (313) 486-4343



CELEBRATE NEW YEAR'S EVE

AT THE **(Compri) Hotel** Southfield

New Year's Eve Packages: GALA PACKAGE

\$200⁰⁰ per couple plus tax

Package includes:

- Deluxe accommodations for two.
- Dinner for two in the (Compri) Club.
- Champagne toast and party favors.
- Dancing and Entertainment by the Love Machine and the Comedy Magic of Ronnie Cee.
- Moonlight Buffet served at 1 am-2 am.
- Full cooked to order breakfast.

PARTY PACKAGE

\$150⁰⁰ per couple plus tax

Package includes:

- Guest room for two.
- Champagne upon arrival.
- Cheese & cracker plate.
- Choice of two Spectradyne movies.
- Full cooked to order breakfast on New Year's

STANDARD PACKAGE

\$110⁰⁰ per couple plus tax

Package includes:

- Guest room for two.
- Full cooked to order breakfast on New Year's day.

Subject to availability For reservations call 357-1100

FREE COKE

20oz VALUE OF \$1.50

(with this coupon)
valid only if filled out below

FREE 20 OZ. DRINK WITH ANY CONCESSION PURCHASE.

STAR ROCHESTER

STAR WINCHESTER

STAR JOHN R



STAR GRATIOT

STAR LINCOLN PARK

STAR TAYLOR

NOT GOOD WITH ANY OTHER SPECIAL - CHECK NEWSPAPER FOR RESTRICTIONS

EXPIRATION: DEC. 31, 1990

NAME _____

ADDRESS _____

CITY _____ STATE: _____

PHONE: _____ ZIP: _____

The harder you work, the luckier you get.

Wouldn't you love a job where hard work pays off—a job that gives you the rewards you deserve? Red Carpet Keim sales agents get just that, the rewards they deserve.

With Red Carpet Keim Real Estate you'll enjoy the flexibility of setting your own hours, supervising your own work, and best of all, earning an income that is determined by your own skills and efforts. With Red Carpet Keim, the sky's the limit!

At the same time, you'll be given the tools and benefits you'll need to meet your potential.

- A complete step-by-step real estate training program
- Advertising and promotional tools
- Access to a huge referral network
- Red Carpet Keim's well-known image and reputation

- Red Carpet Keim's new vehicle purchase/lease program
- Red Carpet Keim's group health and disability program
- Management training program
- And so much more...

So whether you are an ambitious rookie or a seasoned veteran exploring new opportunities, you'll get luckier when you work with Red Carpet Keim Real Estate. Call our toll free number or one of our 55 Detroit area offices today and ask about beginning your career with Red Carpet Keim Real Estate!

(1-800-662-6683)



ALGONAC
Red Carpet Keim R. J. Smith, Inc.
794-5544

ALLEN PARK
Red Carpet Keim Viking, Inc.
386-4400

BELLEVILLE
Red Carpet Keim Properties Unlimited, Inc.
697-0099

BIRMINGHAM
Red Carpet Birmingham
645-5800

BRIGHTON
Red Carpet Keim Elgen Realtors
227-5000

BROWNSTOWN
Red Carpet Keim Viking, Inc.
678-9000

CANTON
Red Carpet Keim Marketing Professionals Inc.
455-7850

CLINTON TOWNSHIP
Red Carpet Keim Gates & Associates
791-3570

EAST DETROIT
Red Carpet Keim Ace Real Estate Inc.
779-0200

DEARBORN
Red Carpet Keim of Dearborn Inc.
565-0450

DEARBORN HEIGHTS
Red Carpet Keim Plus, Inc.
277-7777

DETROIT
Red Carpet Keim Metro
526-3990

FARMINGTON-SOUTH
Red Carpet Keim Midwest, Inc.
477-0880

FARMINGTON HILLS-NORTH
Red Carpet Keim Maplewest
553-5888

FRASER
Red Carpet Keim Action, Inc.
296-5000

GARDEN CITY
Red Carpet Keim Will Tipton Real Estate
427-5010

GROSSE ILE
Red Carpet Keim Viking, Inc.
675-2290

GROSSE POINTE
Red Carpet Keim Damman Realtors
886-4445

GROSSE POINTE WOODS
Red Carpet Keim Shorewood Realty, Inc.
886-8710

HARPER WOODS
Red Carpet Keim Woods, Inc.
371-4010

HARTLAND
Red Carpet Keim Hornsby & Associates
478-2435 or 1-884-5538

HIGHLAND
Red Carpet Keim Meek Realty, Inc.
887-7575

INKSTER
Red Carpet Keim Will Cooperate, Inc.
274-3141

LAKE ORION
Red Carpet Keim Coats Financial Services, Ltd.
693-7400

SOUTHFIELD
Red Carpet Keim North, Inc.
557-7700

LINCOLN PARK
Red Carpet Keim Viking, Inc.
388-7305

LIVONIA
Red Carpet Keim Suburban Inc.
261-1800

MACOMB
Red Carpet Keim Henderson & Associates
263-4540

NEW BALTIMORE
Red Carpet Keim Hewitt, Inc.
949-5590

NORTHVILLE
Red Carpet Keim Northville, Inc.
349-5800

NOVI
Red Carpet Keim Carol Mason, Inc.
344-1800

OXFORD
Red Carpet Keim Orion/Oxford
628-4889

PLYMOUTH
Red Carpet Keim South Inc.
453-0012

REDFORD
Red Carpet Keim Doyle & Associates
937-0777

RICHMOND
Red Carpet Keim Edgington & Associates, Inc.
727-2737

ROCHESTER
Red Carpet Keim American Heritage, Inc.
375-1900

ROSEVILLE
Red Carpet Keim McHugh & Associates
778-8200

ROSELAND
Red Carpet Keim Jason Real Estate
771-4000

ST. CLAIR SHORES
Red Carpet Keim Showplace Homes
777-9700

ST. CLAIR SHORES
Red Carpet Keim American Heritage Inc.
293-6900

SALINE
Red Carpet Keim Brookshire Associates
429-5421

SOUTHFIELD
Red Carpet Keim Walker & Associates
354-1500

SOUTHGATE
Red Carpet Keim Viking, Inc.
286-7000

STERLING HEIGHTS
Red Carpet Keim Tabbi & Associates
977-3333

STERLING HEIGHTS
Red Carpet Keim Macomb Inc.
754-4880 or 286-4800

TAYLOR
Red Carpet Keim Viking Inc.
287-4660

TROY
Red Carpet Keim Classic
649-1000

TROY
Red Carpet Keim Concierge
689-4600

UTICA
Red Carpet Keim Shelby, Inc.
739-2400

WALLED LAKE
Red Carpet Keim Colonial Lakes
624-7100

WARREN
Red Carpet Keim East Inc.
751-5500

WATERFORD
Red Carpet Keim Haviland Inc.
673-1291

WEST BLOOMFIELD
Red Carpet Keim Associates Inc.
855-9100

WESTLAND
Red Carpet Keim Westland Inc.
729-2500

YPSILANTI
Red Carpet Keim Brookshire Associates
434-3500

Each Red Carpet Office is independently owned and operated

School district wary of Headlee's plan

By SUZANNE HOLLYER
Staff Writer

Homeowners could see a 20-percent cut in property taxes without hurting local school districts if a Headlee Tax Cut Initiative is successful, said Richard Headlee, chairperson of Taxpayers United.

But Northville administrators are not so sure they can trust the state to reimburse the district for revenue lost through the tax cut.

Taxpayers United is leading a drive for the tax cut which Headlee said will not hurt school districts like Northville that rely mainly on revenue gained from millages.

The State Board of Canvassers must approve 191,726 petition signatures for the initiative to be sent to the Legislature. The board this week found 39,829 signatures invalid leaving the group 7,507 signatures short. Taxpayers United has 60 days to show the rejected signatures are valid.

If approved, the petition will be sent to the Legislature where they could adopt the measure into law.

If the Legislature does not approve the proposal it will go on the November 1991 ballot for all state voters. The Legislature also could decide to

"The schools allowed themselves to be used as scapegoats by the State Board of Education, the Legislature and governor . . . The state doesn't care a hoot about it at this point."

RICHARD HEADLEE
Taxpayers United

have the issue decided earlier in a special election.

For property-rich school districts like Northville the state will be required to pay for funds the districts will lose from decreasing revenues, Headlee said.

"The state has to make it up dollar for dollar," he said in a telephone interview last week.

But in the wake of last summer's recapture of \$72 million from out-of-formula school districts, some district officials are afraid that with more control over school funding the state will continue to decrease revenues to wealthy school districts in an attempt to equalize state funding.

"How are we going to stop them? What power do we have?" asked Northville Superintendent George Bell.

Headlee blames school districts for their current predicament concerning the recapture of revenue from out-of-formula school districts.

"If the school districts had not been playing games to circumvent the Headlee Amendment of 1978 of allowing the state to divert money they wouldn't be in this mess," Headlee said.

Local school districts allowed the state to recapture money for categorical aid for years, Headlee said, and now they are paying the price.

In return for allowing the state to recapture funds in violation of the Headlee Amendment, the State Board of Education helped school districts pass Headlee Amendment overrides, Headlee said.

"The schools allowed themselves to be used as scapegoats by the State

Board of Education, the Legislature and governor," he said. "The state doesn't care a hoot about it at this point."

But under the Headlee Tax Cut Initiative the state will have to make up local revenues lost by the property tax cut, and the question of where the money will come from arises.

Headlee said the money has already been raised through the lottery and sales taxes, and it is the state's

responsibility to find the money and reallocate it.

Answering the question of where the state will get the money should be left to the state, Headlee said.

But Bell is asking that question because he said he is worried that the state will not be able to reimburse local school districts and Northville will be left without revenue from millages or the state.

"I don't support Headlee," Bell said.



Richard Headlee

RETIREMENT COMMUNITY OPTIONS CONFERENCE

Never before held in the state of Michigan, the nationally popular preretirement/retirement living conference will be presented by the author of RETIREMENT LIVING ALTERNATIVES USA: THE INSIDE STORY, H. Wilson Worley. Mr. Worley's book (a \$9.95 value) will be presented without charge to each household along with other copyrighted material.

Thousands have highly acclaimed this conference for its dissemination of information not available from any other source. During the two-hour session, participants will review full-service preretirement and retirement living concepts through a color slide series of communities from the east to the west coast.

In addition, a new and different concept in active retirement/preretirement living being considered for Farmington Hills will be discussed to determine its potential for active adults desiring a full menu of services from home and yard maintenance to security and health/fitness programs. The concept offers options not found in lifecare, entrance fee, expensive rental packages, or resort communities. Each participant will be asked to complete a simple written survey to provide direction for the development and the public's acceptance of this community.

The conference is free of charge. However, seating is limited and will be by reservation only.

Please call Nancy Fees (313) 442-9860, Monday through Friday from 8:30 a.m. to 5:00 p.m. or write for reservations for you and your friends to RETIREMENT CONFERENCE, 30405 Folsom Road, Farmington Hills, MI 48336 for one of the times and locations below:

• **Hilton Inn — Novi**
21111 Haggerty Road
8 Mile Rd. Exit off I-275
Novi, MI
Tuesday, Dec. 11
10:00 A.M. or
2:00 P.M.

• **Botsford General Hospital**
Administration & Education Building
28050 Grand River Ave.
Farmington Hills, MI
Wednesday, Dec. 12
10:00 A.M.

• **Botsford General Hospital**
Administration & Education Building
28050 Grand River Ave.
Farmington Hills, MI
Thursday, Dec. 13
2:00 P.M.

Each session will end promptly two hours from the above starting times.

Sponsored by Botsford General Hospital and National Retirement Corporation.

HOLIDAY COLORS OF BENETTON



UNITED COLORS OF BENETTON

THE BOARDWALK
West Bloomfield
Orchard Lake Road • South of Maple
737-3737

LAUREL PARK PLACE
Livonia
New I-275 Expressway at W. 6 Mile Road
953-0500

Buy one, get one.

Or
Let Pearle pay for your eye exam.



Come to Pearle and you'll find an experienced Doctor of Optometry who can give you a complete eye exam.

We offer you a wide frame selection. With famous brand names like Polo, Bill Blass, Cosmopolitan, Contempora by Safilo, Seiko, Versailles, Carrera, André Duval, Sebastiano, Stetson, Wrangler and LaCoste.

WE'LL PAY FOR YOUR EYE EXAM.

We'll pay up to \$30 for your eye exam. Just bring your prescription and any recent eye exam receipt and we'll deduct the cost (up to \$30) of your exam from the purchase of eye glasses (frames and lenses). Prescription and receipt may be from a Doctor of Optometry at Pearle or any other eye doctor. Valid through 1/31/91 at all participating Pearle locations. Coupon must be presented at time of order. No other discounts or insurance benefits apply with this coupon.

• Pearle Vision Center

BUY ONE PAIR OF GLASSES AND WE'LL GIVE YOU A SECOND PAIR.

Buy a complete pair of glasses at regular price and get a second pair (same prescription) from our specially tagged collection. Offer includes most single vision and bifocal prescriptions. Some lens restrictions apply. Valid at all participating Pearle locations. Progressive, lens options, tints and coatings available at additional charge on second pair. Complete glasses include frames and lenses. Coupon must be presented at time of order. No other discounts or insurance benefits apply with this coupon. Get your glasses at

• Pearle Vision Center

FREE CONTACTS

Buy a pair of Pearle Soft™ brand contact lenses at regular price and get a spare pair (same prescription) free. Ask your doctor about Pearle Soft™ brand contact lenses and tell him you would like to take advantage of this offer at Pearle. Coupon must be presented at time of order. No other discounts or insurance benefits apply with this coupon. Valid through 1/31/91 at all participating Pearle locations. Eye exam and care kit not included. Get your free contacts at

• Pearle Vision Center

PEARLE
vision center

ROSEVILLE
28240 Grand
779-2190

ROCHESTER
1240 Bicknell Rd
652-0600

CANTON
4550 1st Road
455-3190

LIVONIA
4-911 Plymouth Rd
425-2400

STERLING HEIGHTS
1784 Van Dyke
979-2550

WEST BLOOMFIELD
6510 Orchard Lake Rd
851-4404

ALLEN PARK
14995 Southfield
382-5100

TAYLOR
11050 Telegraph Rd
946-9572

BELLEVILLE
2081 Runnells
485-3580

MADISON HEIGHTS
28111 Dequandre
545-8727

SOUTHFIELD
29629 Southfield
559-8520

WARREN
29141 Van Dyke
751-4430

BIRMINGHAM
870 Hunter
644-4440

GARDEN CITY
29116 Ford Rd
261-6868

DEARBORN
24050 Michigan Ave
274-8815

REDFORD
9150 Telegraph Rd
533-4800

TRUCKLOAD SALE!

SAVE AT LEAST 33%
On Quality, Modular Bedroom Furniture

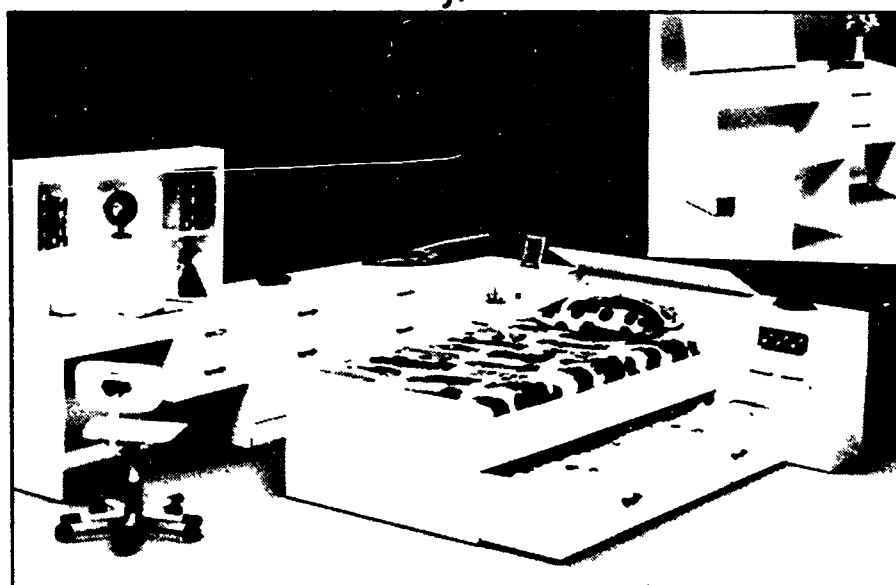

Priced at least 50% less than comparable pieces that YOU must assemble!

CONCORDIA - High quality "Melamine" bedroom sets in 43 standardized units.
• Fully assembled • All metal glide drawers • Several handle colors available
Bring in your room dimensions for easy planning!

Item #	Description	List	Sale
7530	Trundle	\$450.00	\$288.00
7518-46	Hutch	150.00	88.00
7514-3	Desk	290.00	188.00
7507	Vanity	290.00	188.00
7500	3-Drawer Dresser	250.00	148.00
7513	3-Draw 24" Night Stand	225.00	138.00
7516	2-Draw Night Stand	180.00	118.00
7502-2	2 Door 24" Unit	180.00	118.00
7501	2 Door 30" Unit	210.00	138.00
7521	60" Dresser	425.00	280.00
7522	48" Dresser	410.00	268.00
7525	Armoire	450.00	288.00
7505-39	Storage Headboard	200.00	128.00
7520	Triple Dresser	458.00	298.00
7503	Corner Hamper	140.00	88.00
7504	24" Mirror	120.00	78.00

Above prices are for fully assembled units!

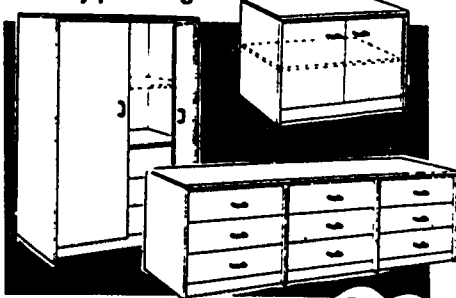

Jimnie's
CASUAL & OUTDOOR FURNITURE
RUSTICS

Come See Our New Store In NOVI - 48700 Grand River - 348-0090
LIVONIA - 522-9200 - 29500 W. 6 Mile Rd.
BIRMINGHAM - 644-1919 - 221 Hamilton

School districts haunted by Michigan Model

By SUZANNE HOLLYER
Staff Writer

Northville is not the first school district whose residents have had to struggle through conflicts over the value of the Michigan Model for Comprehensive School Health Education. School officials in White Pigeon, a school district in southwestern Michigan, began to hear complaints about the controversial Michigan health model a little over a year ago, which was about two years after the model was in place in the district. The Michigan health model is a controversial lesson plan used in many of the state's school districts to fill a state requirement that health education be taught. Unlike Northville, where the model is used in kindergarten through the eighth grade, in White Pigeon, the model is used in kindergarten through the third grade. White Pigeon school board president and 29-year board member Ted Krull blames people from other parts of the state for starting the conflict in White Pigeon. "We had some outside people, Mr. (Bob) Lemieux and others, come into White Pigeon, and they told people

things about (the Michigan model) that just weren't true," Krull said. Bob Lemieux, founder of the DADS Foundation, spoke against the health model in Northville in early November. But a White Pigeon opponent of the model said no one from the outside needed to convince her the model was dangerous. "They never gave us any credit for having any brains. I am the mother of seven children," Terry Wilkins said. "When I read the Michigan Model I thought, 'This is wrong.' A lot of moms and dads understand that. "What I did had nothing to do with the DADS Foundation and Bob Lemieux." Wilkins said she would have voiced her opposition to the model earlier had she not been too busy with her recently opened business in White Pigeon. She said she has had concerns about the model since 1986. Krull said opponents of the model use scare tactics to get concerned parents on their side. "Their fear is that there is somebody out there gathering all this information," Krull said. "When the kids talk, they're afraid

somebody is putting everything the kids say in some computer bank in Iowa." But it is not fear they played on in White Pigeon but the truth, Wilkins said. "If the truth comes out there's no way the state can win," she said. "We had learned too much to let it drop." Every district in St. Joseph County uses the Michigan model, Krull said, but White Pigeon was singled out for attack because of recent school-related conflicts that had already divided the people. "White Pigeon was a prime school district because there was some unrest," Krull said. "They did their homework, but they didn't know how strong the people were, or that they would find out the truth." The recent controversies in the district kept opponents of the model from immediately pursuing a lawsuit and recall election against the district and board members.

"I did not want to open this up in the community because I thought it would just add to the negativity," Wilkins said. But her personal beliefs about the model lead her to pursue the issue, and at great personal expense. "Parents had to choose if they wanted to keep their friends," she said. "Do you remain friends with those that would oppose you or do you fight for your children and their minds?" "We have two businesses in White Pigeon, and we've laid these businesses on the line for what we think is right." A recall attempt directed at Board of Education members was unsuccessful. "They all kept their seats," Wilkins said. "We were so desperate; it was really hard. "Who the heck wants all that hassle?" People on both sides of the issue

have been affected by the controversy, Krull said. "A lot of the town and the whole school district got involved," Krull said. The Michigan model has survived intact in White Pigeon, but the lawsuit against the district — naming the superintendent, board members and the state Superintendent of Public Instruction Don Bemis — expected to be heard in April could change all that. "I'm very, very, very hopeful," Wilkins said. "It appears the judge down here is interested in finding out about the model." Krull said he expects the plaintiffs in the case, the parents against the model, to allow the lawsuit to remain in the courts for as long as possible. "They're dragging it out to intimidate other school districts so they

can say that this might happen to them," he said. The lawsuit, Krull said, is an example of people with no personal stake in the schools becoming involved in the controversy. "The original lawsuit only had one parent with a student in the Michigan model," Krull said. "It should be pointed out that a lot of the parents don't even have students in school." For those in Northville who are still unsure about how they feel when it comes to the Michigan model, Krull suggests they read the health model manuals and make the decision for themselves. The Northville school district has made the manuals available for overnight check-out from the middle and elementary schools.



Satellite TV SALES

- Movies
- Comedy
- Sports
- Drama
- Family Entertainment

Over 200 channels of first-run features, world class sports and up-to-the minute news. Picture and sound quality so clear it's like watching TV for the first time. Three million families already enjoy satellite TV. Visit our showroom.

Complete Satellite TV Systems

installed \$49.00 per month
DOWN PAYMENT AND CREDIT APPROVAL REQUIRED

DigiComm Electronics, Inc.
22882 Pontiac Trail
In King Plaza
South Lyon (313) 486-4343



CELEBRATE NEW YEAR'S EVE

AT THE **(Compri) Hotel** Southfield

New Year's Eve Packages: GALA PACKAGE

\$200⁰⁰ per couple plus tax

Package includes:

- Deluxe accommodations for two.
- Dinner for two in the (Compri) Club.
- Champagne toast and party favors.
- Dancing and Entertainment by the Love Machine and the Comedy Magic of Ronnie Lee.
- Moonlight Buffet served at 1 am-2 am.
- Full cooked to order breakfast.

PARTY PACKAGE

\$150⁰⁰ per couple plus tax

Package includes:

- Guest room for two.
- Champagne upon arrival.
- Cheese & cracker plate.
- Choice of two SpectraDyne movies.
- Full cooked to order breakfast on New Year's

STANDARD PACKAGE

\$110⁰⁰ per couple plus tax

Package includes:

- Guest room for two.
- Full cooked to order breakfast on New Year's day.

Subject to availability For reservations call 357-1100

FREE COKE

20oz VALUE OF \$1.50

(with this coupon)
valid only if filled out below

FREE 20 OZ. DRINK WITH ANY CONCESSION PURCHASE.

STAR ROCHESTER

STAR WINCHESTER

STAR JOHN R



STAR THEATRE

STAR GRATIOT

STAR LINCOLN PARK

STAR TAYLOR

NOT GOOD WITH ANY OTHER SPECIAL - CHECK NEWSPAPER FOR RESTRICTIONS

EXPIRATION: DEC. 31, 1990

NAME _____

ADDRESS _____

CITY _____ STATE: _____

PHONE: _____ ZIP: _____

The harder you work, the luckier you get.

Wouldn't you love a job where hard work pays off—a job that gives you the rewards you deserve? Red Carpet Keim sales agents get just that, the rewards they deserve.

With Red Carpet Keim Real Estate you'll enjoy the flexibility of setting your own hours, supervising your own work, and best of all, earning an income that is determined by your own skills and efforts. With Red Carpet Keim, the sky's the limit!

At the same time, you'll be given the tools and benefits you'll need to meet your potential.

- A complete step-by-step real estate training program
- Advertising and promotional tools
- Access to a huge referral network
- Red Carpet Keim's well-known image and reputation

- Red Carpet Keim's new vehicle purchase/lease program
- Red Carpet Keim's group health and disability program
- Management training program
- And so much more...

So whether you are an ambitious rookie or a seasoned veteran exploring new opportunities, you'll get luckier when you work with Red Carpet Keim Real Estate. Call our toll free number or one of our 55 Detroit area offices today and ask about beginning your career with Red Carpet Keim Real Estate!

(1-800-662-6683)

ALGONAC
Red Carpet Keim R. J. Smith, Inc.
794-5544
ALLEN PARK
Red Carpet Keim Viking, Inc.
684-4400
BELLEVIEW
Red Carpet Keim Properties Unlimited, Inc.
697-0099
BIRMINGHAM
Red Carpet Birmingham
645-5800
BRIGHTON
Red Carpet Keim Eigen Realtors
227-5000
BROWNSTOWN
Red Carpet Keim Viking, Inc.
678-9000
CANTON
Red Carpet Keim Marketing Professionals Inc.
455-7850
CLINTON TOWNSHIP
Red Carpet Keim Gates & Associates
791-3570
EAST DETROIT
Red Carpet Keim Ace Real Estate, Inc.
779-0200
DEARBORN
Red Carpet Keim of Dearborn, Inc.
565-0450
DEARBORN HEIGHTS
Red Carpet Keim Plus, Inc.
277-7777
DETROIT
Red Carpet Keim Metro
526-3990
FARMINGTON-SOUTH
Red Carpet Keim Midwest, Inc.
477-0880

FARMINGTON HILLS-NORTH
Red Carpet Keim Maplewood
553-5888
FRASER
Red Carpet Keim Action, Inc.
296-5000
GARDEN CITY
Red Carpet Keim Will Tipton Real Estate
427-5010
GROSSE ILE
Red Carpet Keim Viking, Inc.
675-2290
GROSSE POINTE
Red Carpet Keim Damman Realtors
886-4445
GROSSE POINTE WOODS
Red Carpet Keim Shorewood Realty, Inc.
896-8710
HARPER WOODS
Red Carpet Keim Woods, Inc.
371-4010
HARTLAND
Red Carpet Keim Hornsby & Associates
479-2435 or 1-884-6538
HIGHLAND
Red Carpet Keim Meek Realty, Inc.
887-7575
INKSTER
Red Carpet Keim Will Cooperate, Inc.
274-3141
LAKE ORION
Red Carpet Keim Costa Financial Services, Ltd.
693-7400
SOUTHFIELD
Red Carpet Keim North, Inc.
557-7700
LINCOLN PARK
Red Carpet Keim Viking, Inc.
388-7305



LIVONIA
Red Carpet Keim Suburban, Inc.
261-1800
MACOMB
Red Carpet Keim Henderson & Associates
263-4540
NEW BALTIMORE
Red Carpet Keim Hewitt, Inc.
949-5590
NORTHVILLE
Red Carpet Keim Northville, Inc.
349-5000
NOVI
Red Carpet Keim Carol Mason, Inc.
344-1800
OXFORD
Red Carpet Keim Orion/Oxford
628-4869

PLYMOUTH
Red Carpet Keim South, Inc.
453-0012
REDFORD
Red Carpet Keim Doyle & Associates
937-0777
RICHMOND
Red Carpet Keim Edgington & Associates, Inc.
727-2737
ROCHESTER
Red Carpet Keim American Heritage, Inc.
375-1900
ROSEVILLE
Red Carpet Keim McHugh & Associates
778-8200
ROSELAND
Red Carpet Keim Jason Real Estate
771-4000
ST. CLAIR SHORES
Red Carpet Keim Showplace Homes
777-9700
ST. CLAIR SHORES
Red Carpet Keim American Heritage, Inc.
293-8900
SALINE
Red Carpet Keim Brookshire Associates
429-5421
SOUTHFIELD
Red Carpet Keim Walker & Associates
354-1500
SOUTHGATE
Red Carpet Keim Viking, Inc.
286-7000
STERLING HEIGHTS
Red Carpet Keim Tabbi & Associates
977-3333
STERLING HEIGHTS
Red Carpet Keim Macomb, Inc.
754-4880 or 286-4800

TAYLOR
Red Carpet Keim Viking, Inc.
287-4660
TROY
Red Carpet Keim Classic
649-1000
TROY
Red Carpet Keim Concierge
689-4600
UTICA
Red Carpet Keim Shelby, Inc.
739-2400
WALLED LAKE
Red Carpet Keim Colonial Lakes
624-7100
WARREN
Red Carpet Keim East, Inc.
751-5500
WATERFORD
Red Carpet Keim Haviland Inc.
673-1291
WEST BLOOMFIELD
Red Carpet Keim Associates Inc.
855-9100
WESTLAND
Red Carpet Keim Westland Inc.
729-2500
YPSILANTI
Red Carpet Keim Brookshire Associates
434-3500

Each Red Carpet Office is independently owned and operated

Presenting an offer on a truly grand scale.

We have an offer that carries a lot of weight. When you buy a selected IBM® PS 2® computer and an operating system during the "Grand Scale Sale," we're offering big rebates, over \$600 worth of free software, even quick credit and deferred payments.

CASH REBATES* Buy a selected IBM Personal System 2® like the PS 2 Model 55SX or Model 65SX, and you get up to \$300 back. You can also get up to \$150 in rebates on selected IBM desktop printers, including the high-speed IBM LaserPrinter.

FREE SOFTWARE* Buy selected PS 2s, from Models 25 to 65SX, and you'll get over \$600 worth of software designed to help increase your productivity for work at office or home, there's "LotusWorks," a powerful program that integrates spreadsheets, graphics, communications, word processing, spell checking, and a data base all in one "PFS First Publisher™," a popular desktop publishing package, lets you create top-quality reports, newsletters and more. With "Quicken," rated Best of 1989 by PC Magazine, you'll save hours of time and effort managing your

business and personal finances. To keep track of meetings, deadlines and birthdays and to manage multiple schedules, "Calendar Creator Plus™" lets you create customized calendars. Just for fun, you can play on the courses the pros play on with "PGA TOUR® Golf." And "Lotus® Magellan™" ties all this free software together, which helps make it easy to install and use.

QUICK CREDIT. The IBM credit card provides quick credit to all qualified buyers, so you can buy a PS 2 without using cash or any of your own credit cards.

NO PAYMENT UNTIL FEBRUARY 1991. When you purchase your

PS 2 with an IBM credit card you can walk away from payments until next year.

TIP THE SCALES

IN YOUR FAVOR. If you want to take advantage of all these great deals, come in and see us today. Offer expires January 15, 1991.

How're you going to do it? PS/2 it!

ComputerLand

FARMINGTON
34435 Grand River Ave.
Next to Dunleavy's
476-2500

SOUTHFIELD
Corporate Sales
21238 Bridge St.
353-8510

BIRMINGHAM
1650 Woodward Ave.
at 14 Mile
540-7933

Purchase of an eligible IBM PS 2 and a DIPS OS 2 or OS 2A IBM operating system required. Software value based on manufacturers' suggested retail list prices. Customers must take delivery by January 15, 1991. Rebates on systems while supplies last. Offer limited to the U.S.A.
IBM PS 2 Personal System 2 and OS 2 are registered trademarks and IBM is a trademark of International Business Machines Corporation.
PFS First Publisher is a trademark of Software Publishing Corp., Quicken a registered trademark of Intuit, Calendar Creator Plus a trademark of Power Up Software Corp., PGA TOUR a registered trademark of PGA TOUR INC., Lotus and Magellan registered trademarks of Lotus Development Corp. © 1990 IBM Corp.

CITY OF NOVI NOTICE

NOTICE IS HEREBY GIVEN that the Planning Commission for the City of Novi will hold a public hearing on Wednesday, December 19, 1990 at 7:30 p.m. in the Novi Civic Center, 45175 W. Ten Mile Rd., Novi, MI to consider ZONING MAP AMENDMENT NO. 18,492, a proposed rezoning request initiated by Mary Jo McGrail & Felix Valbuena for property located on the west side of Taft Rd. south of Grand River Ave. (Sidwell No. 22-16-451-031) to be rezoned from R-A Residential Agricultural to R-4 One Family Residential or any other appropriate zoning district.

ORDINANCE NO. 18.492

ZONING MAP AMENDMENT NO. 492

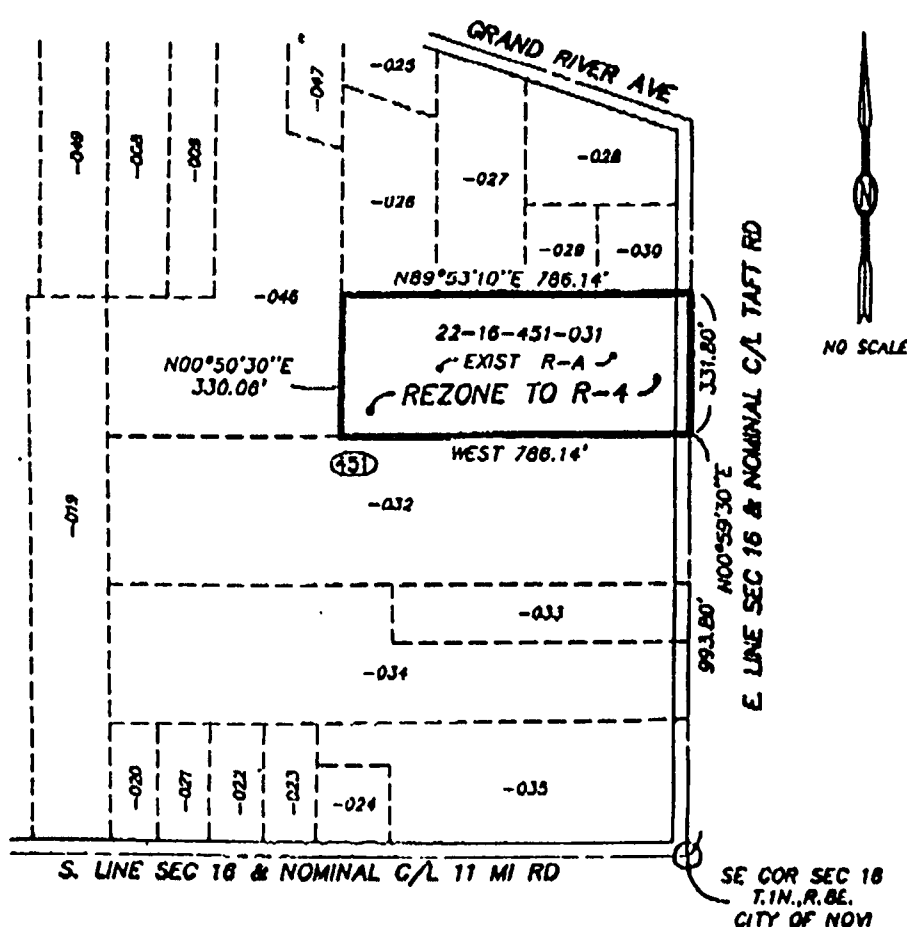

To rezone a part of the SE 1/4 of Section 16, T.1N, R.8E, City of Novi, Oakland County, Michigan, being parcel 22-16-451-031, more particularly described as follows:

Beginning at a point on the east line of Section 16 (nominal C/L of Taft Rd.) said point being N00°59'30"E 993.80 feet from the SE corner of Section 16, thence West 786.14 feet, thence N00°50'30"E 330.06 feet, thence N89°53'10"E 786.14 feet to the east line of Section 16 (nominal C/L of Taft Rd.), thence S00°59'30"W 331.80 feet to the point of beginning.

FROM R-A RESIDENTIAL AGRICULTURAL DISTRICT TO: R-4 ONE FAMILY RESIDENTIAL DISTRICT

All interested persons are invited to attend. Verbal comments will be heard at the hearing and any written comments may be sent to the Dept. of Community Development, 45175 W. Ten Mile Road, Novi, MI 48375 until 5:00 p.m. Wednesday, December 19, 1990.

(11-29-90 NR, NN)

NOVI PLANNING COMMISSION
JOHN BALAGNA, SECRETARY
KAREN TINDALE, PLANNING CLERK

SHARE IN THE SPIRIT OF
CHRISTMAS.



Sharing is Caring

Bavarian Village

SKI SHOPS

EVERYTHING FOR YOUNG SKIERS

THANKS
MOM!
THANKS
DAD!



AT ALL PRICE LEVELS

JUNIOR SKIS

ROSSIGNOL

*210 ROSSIGNOL 4-S RACING... \$169
*175 ROSSIGNOL 7-M EQUIPE JR... \$159
*170 ROSSIGNOL STS... \$129
*125 ROSSIGNOL KERMIT... \$89
*115 ROSSIGNOL 735 JR... \$84



*225 K-2 MEV... \$159
*200 K-2 TRC TEAM... \$129
*125 K-2 MICKEY... \$99
*109 K-2 DOWNHILL DUCK... \$89

OLIN

*200 OLIN ULTRA SL-J... \$119
*150 OLIN MK 2... \$99
*135 OLIN TDS-SL... \$89

DYNASTAR

*230 DYNASTAR TM CROSS COMP... \$189
*175 DYNASTAR EQUIPE GT HPI... \$129
*125 DYNASTAR XSP 490... \$89

ELAN

*175 ELAN CONTENDER... \$119
*125 ELAN EQUIPE... \$74

FISCHER

*125 FISCHER RC-4 COMP... \$99
*145 BLIZZARD GLASS VGT... \$99

FREE

COUPONS FOR LIFT TICKET
SAVINGS AT THESE
TOP SKI AREAS

*MT BRIGHTON *PINE KNOB
*CABERFAE *MT HOLLY
*BOYNE MT *CRYSTAL MT
*CANNONSBURG *HUBS NOB
*SHANTY CREEK *MANY MORE!!

OVER \$100 IN SAVINGS with
our "Let's go Skiing Bonus"
yours FREE with any purchase
of downhill skis or boots over
\$175 while supplies last

JR SKI PACKAGE SETS

ROSSIGNOL/MARKER
*ROSSI 735 J SLALOM 80-110... \$115.00
*MARKER M-6 BINDINGS... \$75.00
*SCOTT STRAPLESS POLES... \$21.00
TOTAL \$211.00

PACKAGE SET
SALE PRICE \$144

DYNASTAR/SALOMON
*DYNASTAR XSP 490 130-180... \$125.00
*SALOMON 5-57 BINDINGS... \$80.00
*SCOTT STRAPLESS POLES... \$21.00
TOTAL \$226.00

PACKAGE SET
SALE PRICE \$154

K-2/MARKER
*K-2 MICKEY JUNIOR 80-150... \$125.00
*MARKER M-6 BINDINGS... \$75.00
*SCOTT STRAPLESS POLES... \$21.00
TOTAL \$221.00

PACKAGE SET
SALE PRICE \$159

OLIN/TYROLIA
*OLIN MK-2 110-180... \$150.00
*TYROLIA 530/520 BINDINGS... \$80.00
*SCOTT STRAPLESS POLES... \$21.00
TOTAL \$251.00

PACKAGE SET
SALE PRICE \$164

RENT NEW SKIS FOR THE SEASON

JUNIOR SET \$125 - INCLUDES
SKIS, BOOTS, INSTALLED
BINDINGS, RELEASE CHECK,
OPTION TO PURCHASE,
LIMITED AVAILABILITY.
RENT TODAY!

ELAN/MARKER
*ELAN EQUIPE CR FAS... \$125.00
*MARKER 520 BINDINGS... \$75.00
*SCOTT STRAPLESS POLES... \$21.00
TOTAL \$221.00

PACKAGE SET
SALE PRICE \$134

ELAN/SALOMON
*ELAN CONTENDER 140-170... \$175.00
*SALOMON 5-57 BINDINGS... \$100.00
*SCOTT STRAPLESS POLES... \$21.00
TOTAL \$296.00

PACKAGE SET
SALE PRICE \$189

ROSSIGNOL/MARKER
*ROSSI STS 140-170... \$170.00
*MARKER M-6 BINDINGS... \$100.00
*SCOTT STRAPLESS POLES... \$21.00
TOTAL \$291.00

PACKAGE SET
SALE PRICE \$199

JUNIOR BOOTS

GREAT BOOTS
FOR
YOUNG SKIERS

FROM
\$45

GUARANTEED
BOOT TRADE-IN
PROGRAM
ASK FOR DETAILS

*215 SALOMON EQUIPE... \$189

*150 SALOMON SX-12... \$109

*105 SALOMON SX-11... \$85

*95 SALOMON SX-11 (250-280)... \$75

*210 NORDICA N181... \$159

*95 NORDICA N147... \$79

*80 NORDICA N127... \$65

*195 HEIERLING GP 65... \$149

*95 HEIERLING FIREBIRD... \$68

*70 HEIERLING FLASH... \$54

*60 ALPINA PANTHER... \$45

*95 ROSSIGNOL R15... \$75

EVERYTHING
FOR
YOUNG SKIERS

☐ VESTS ☐ JACKETS
☐ GOGGLES ☐ PANTS
☐ T-NECKS ☐ BIBS
☐ SKI TOTES ☐ SOCKS
☐ UNDERWEAR ☐ MITTENS
☐ STRETCH ☐ SUITS
PANTS ☐ GLOVES
☐ AFTER ☐ HATS
SKI BOOTS ☐ SWEATERS

AT ALL PRICE LEVELS

Bavarian Village

SKI SHOPS



*VISA *MASTERCARD *DISCOVER *DINERS *AMERICAN EXPRESS
OPEN DAILY 10-6, SAT 10-6, SUN 12-4
PRICES GOOD THRU DECEMBER 2, 1990

BLOOMFIELD HILLS 338-0803 *GRAND RAPIDS 616-452-1199
2540 WOODWARD at Square Lake Rd. 2035 28th St. S.E. between Breton & Kalamazoo
*BIRMINGHAM 644-5950 *SUGARLOAF 616-228-6700
101 TOWNSEND corner of Pierce *SKI AREA 18 miles N/W of Traverse City
*MT. CLEMENS 463-3620 *TRAVERSE CITY 616-941-1999
1216 S. GRATIOT 1/2 mile north of 16 Mi. 107 EAST FRONT ST. (Bay Side Entrance)
*EAST DETROIT 778-7020 *FARMINGTON HILLS 553-8585
22301 KELLY between 8 & 9 Mi. 27847 ORCHARD LAKE RD. at 12 Mi.
*ANN ARBOR 973-9340 *NOVI 347-3323
3336 WASHENAW west of U.S. 23 *NOVI TOWN CENTER south of 196 on Novi Rd.
*FLINT 313-732-5580 *EAST LANSING 517-337-9696
4261 MILLER across from Genesee Valley Mall 246 E. SAGINAW at Abbott
*DEARBORN HEIGHTS 562-5580
26312 FORD Rd. 1 1/2 miles west of Telegraph



The Northville/Novi Colts Christmas Tree sale is back this year

Photo by BRYAN MITCHELL

Holiday efforts underway

It's the holiday season in Northville, and that means a host of projects are underway to benefit needy families and nonprofit groups. One of the more popular got underway recently with the delivery of the evergreens to the old Ford plant for the annual Northville/Novi Colts tree sale.

But there are many more projects which welcome community participation, including:

GIFTS FOR HOSPITAL: Once again local attorney Phil Ogilvie is heading up efforts to provide holiday gifts for the patients at the Northville Regional Psychiatric Hospital on Seven Mile Road.

The facility houses about 700 patients, 65 to 70 percent of which are males. Most of them have no family support, and without donated gifts they may have a disappointing Christmas.

The patients need sweaters, knit hats and gloves, pajamas, purses and blouses for women, shirts and wallets for men, and cigarettes. Cash donations are also welcome, payable to the NRPH Patient Benefit Fund.

Gifts should be wrapped, and on the outside should be written an indication of what it contains. Deliver gifts to Ogilvie's office at 104 W. Main St. in Northville no later than Dec. 19.

CIVIC CONCERN FOOD DRIVE: The Civic Concern Committee — serving those in need in Northville, Novi, Livonia, Farmington, and Farmington Hills — is planning its annual holiday food drive.

Items needed for distribution include canned goods (especially fruit), paper products, soaps, cereal, toiletries, diapers, frozen products and money donations. Some diabetics also need special products. This collection also supplements the group's regular, biweekly food boxes for families and senior citizens.

Food or individual donations may be taken to the Scout Building, 215 W. Cady St., from 11 a.m. to 2 p.m. Fridays. Clothing to donate may be taken to Holy Family Catholic Church, 24505 Meadowbrook Road, Novi, between 9 a.m. and 5 p.m. Monday through Friday.

Civic Concern is a nonprofit, entirely volunteer organization. For more information call 344-1033.

CANDY CANE FUNDRAISER: Grandma Betty's Sweets & Treats, 124 N. Center St., has set aside special holiday candy canes to raise funds for Civic Concern. The candy canes cost 50 cents each, and all the proceeds from their sale will go to Civic Concern.

ROTARY LUMINARY SALE: The Northville Rotary Club is selling luminaries for the Christmas season.

Kits cost \$6 each, with the Rotary supplying free delivery to subdivisions in quantities. Each kit contains twelve white bags, twelve six-inch plumbers candles, and two bags of sand.

The kits may be purchased at News Printing, 560 S. Main St. (next to Allen Monuments), 349-6130, Pat Bradley, Monday through Friday; or downtown Northville by the clock on Sunday, Nov. 18 and 25, and also Saturday, Dec. 22.

GOODFELLOWS PAPER SALE: The Northville Rotary Club and local firefighters will hold the annual Goodfellows Paper Sale in conjunction with The Northville Record on Saturday, Dec. 8 from 9 a.m. to 4 p.m.

Rotary members and other volunteers will sell special editions of the newspaper to raise money for needy children during the holiday season.

GIFT WRAPPING SERVICE: A Christmas gift wrapping service will be offered in connection with Northville's annual Christmas festivities on Dec. 2, 9 and 16.

The wrapping service will be offered by the Friends of the Northville

Public Library as a benefit in their ongoing efforts to provide goods and services not met by the library budget.

Shoppers may choose from seven gift wrapping papers and harmonizing ribbons from samples on display. A paper with a Victorian motif is expected to be popular with Northville shoppers. Prices will range from \$2 to \$5 according to the size of the gift.

The service will be set up by volunteers in the atrium of the Veranda

Shops located at 133 N. Center St. The hours are from noon to 5 p.m.

The Friends are offering this service as one way of generating revenue lost when used book sales were discontinued almost a year ago because no space could be found for storing the donated books.

DECORATION DONATIONS: The Northville Community Chamber of Commerce asks businesses to donate money to help meet the cost of

the downtown Christmas decorations.

The chamber asks as a general guideline \$30 per professional office and \$45 per retail business or industry.

Donations cover the cost of the street and mall decorations (greens, bows, lights and bulbs), Santa, taped music through chime speakers on the clock.

For more information call the chamber at 349-7640.

Picture reprint policy

Due to the high demand for reprints of photographs published in The Northville Record, the editors have instituted a new reprint policy. The Record will make reprints of published photographs available to readers at a nominal charge. The cost will be \$10 for each 8 1/2 x 10 reprint requested.

To order reprints, call 349-1700 or drop by our office at 104 W. Main St. in Northville. To insure accuracy, please have ready the date of publication, section and page number, and outline information to specifically identify the photo being requested. Allow one month for processing.

The Record will only make reprints available for those individuals pictured in news photographs, or to members of their immediate family. Unpublished photos will not be available for reprint.

The Record regrets it will no longer be able to give out free the original prints of news photographs.

PLYMOUTH YARD
Hobbies & Gifts

LIONEL
FACTORY AUTHORIZED
SALES & SERVICE

WE STOCK THE FULL LINE OF LIONEL TRAINS & ACCESSORIES

L.G.B.
AUTHORIZED TRAIN STOP

FULL 5 YEAR WARRANTY ON ALL LGB PRODUCTS
Model Train Supplies in all Scales
Z, N, HO, S, O, G, STANDARD GAUGE
Starter Sets, Cars, Track, Buildings, & Accessories
We Also Stock Wood Ship-kits, Plastic Models
BEST SELECTION - KNOWLEDGEABLE SERVICE
SHOP EARLY - SUPPLIES LIMITED

455-4455
904 STARKWEATHER, PLYMOUTH

Daily 11-7 p.m. Sun 11-3 p.m.

Beginning December 11, you must dial "1-313" or your long distance call will not go through.

As of December 11, if the first three digits of your phone number are listed below, you must dial "1-313" when dialing long distance within the 313 area. Otherwise, your call won't be connected. Because that's when final conversion of your neighborhood to "1-313" long distance dialing will be complete. So if you haven't already reprogrammed your speed calling, call forwarding, modem communications software and

automatic dialers, you should do so immediately.

And remember, local and zone calls are still seven digits. Not sure what's long distance and what's not? Just check the front of your Ameritech PagesPlus® White Pages directory.

Thanks for dialing "1-313." Because by doing it you're helping to create 1.5 million new phone numbers for our area. And a completed call for yourself.

Beginning December 11, if the first three digits of your phone number are listed here, you must dial "1-313" for long distance calls in the 313 area.

344, 347, 348, 349

Michigan Bell
AN AMERITECH COMPANY

Volunteer Briefs

YOUTH ASSISTANCE SEEKS HELP: Northville Youth Assistance is looking for adult volunteers to be a friend to a young person from the Northville community.

The nonprofit group matches volunteers with young people who could use an extra adult friend in whom the youth may confide, and with whom the youth may spend leisure time. Volunteers should be over 21. Males are especially needed; the agency has a waiting list of young men who could use a volunteer.

A volunteer training session begins Jan. 3 and runs five consecutive nights. Training includes such skills as listening, problem-solving, decision-making, empathy, and recognizing the warning signals of substance abuse.

Anyone interested in the program should call NYA Director Mary Ellen Kung at 344-1618.

HAWTHORN COUNCIL: The state Department of Mental Health is seeking nominations for membership on the Citizens Advisory Council of Hawthorn Center in Northville, a Department of Mental Health-operated facility.

The council is a voluntary group which meets at least quarterly to advise hospital director Dr. Harold Lockett on administrative policy and programs, and to monitor programs, recipient rights issues and the operating budget.

Hawthorn Center is an inpatient psychiatric facility for children and adolescents from Wayne County. Prospective council members must be Wayne County residents. Department of Mental Health employees are ineligible to serve.

The department encourages broad representation on councils, to include mental health consumers, their family members and guardians; community mental health and local elected officials; and interested persons. Members are appointed for terms of one to two years by state Mental Health Director Thomas D. Watkins Jr.

To be considered, interested persons should forward a letter of interest and biographical information by Dec. 14 to Lois Brennan, Mental Health Advisory Council, Michigan Department of Mental Health, Lewis Cass Building, Lansing 48913. For further information, contact Brennan in Lansing at (517)-373-6594.

STAR MANOR: Star Manor, a 37-bed nursing home in Northville, needs caring volunteers to work with elderly residents.

Volunteer opportunities include reading to the blind, writing letters, assisting with craft projects, and friendly visiting. Individuals and groups are encouraged to apply.

For more information contact Joanne Johnson at 349-4290.

OUR LADY OF PROVIDENCE SEEKS ASSISTANTS: Our Lady of Providence Center is accepting volunteers to assist staff in the supervision of developmentally impaired girls in the classroom, work training program, residential program and the Volunteer Visiting Foster Family program.

Training for the classroom, work training and residential programs will be provided to all volunteers and hours are flexible. Volunteers from all age groups teen to retirees are welcome.

Ecology discussed

By TIM RICHARD
Staff Writer

An environmentalist revolt would stop urban sprawl by reducing the power of local government.

It would educate people out of selfishness and their anti-tax mentality. It would make long-range plans for the seven-county region.

"We're in a revolution — with deep changes in some deeply held beliefs," said Alice Tomboulia, president of the East Michigan Environmental Action Council.

She addressed 130 students, local public officials and environmentalists recently at the close of EMEAC's day-long conference on "Land Use in Southeast Michigan" on the Orchard Ridge Campus of Oakland Community College.

The enemy, they agreed, was provincialism in local government and corporate greed that will eat up 40 percent more land for a mere 6-percent population growth in the next 20 years.

Tomboulia, a former state representative who lost her seat after one term for her support of public transit, likened economic growth in southeastern Michigan to a game of Chinese checkers.

"You have the same number of marbles. You move them around the board, jump around and leave holes behind."

"We are treating our cities like throwaways. We can reuse them," she said.

The current outcry over urban sprawl was ignited by the Auburn Mills mega-mall project — a 2.5-million-square-foot shopping center that will eat up open space and wetlands, draw shoppers from many counties and require much road widening. Environmentalists complain that a city of fewer than 20,000 is having a tax and commercial effect on a region of four million, but the region has nothing to say about it.

In a dozen small group conferences, members of the Birmingham-based EMEAC, joined by staff members of the Southeast Michigan Council of Governments, explored concerns and brainstormed for solutions. Among the most common themes:

• Membership in SEMCOG, a 22-year-old agency, should be mandatory, or it should be changed into a regional government.

• Industrial and commercial tax base should be shared across a wide area, not kept by communities where a factory or mall is located.

• Tax incentives to business and competition between communities for development should be halted.

• Make development in green fields as expensive as redevelopment in inner cities.

CITY OF NORTHVILLE NOTICE OF ENACTMENT

The City Council of the City of Northville following a public hearing on Monday, November 19, 1990, in the Municipal Building, 215 West Main Street at 8:00 p.m., has adopted the following ordinance:

AN ORDINANCE TO AMEND SECTION 16.18.9.A, "PERMITTED TEMPORARY SIGNS," IN THE ZONING ORDINANCE, TITLE IV, CHAPTER 12 OF THE CODE OF ORDINANCES OF THE CITY OF NORTHVILLE, TO ADD A PERMITTED TEMPORARY BUSINESS IDENTIFICATION SIGN FOR A BUSINESS WHILE IT IS APPLYING FOR APPROVAL OF A PERMANENT SIGN

The City of Northville Ordains
Section 16.18.9.A, "Permitted Temporary Signs," in the Zoning Ordinance, Title IV, Chapter 12 of the Code of Ordinances of the City of Northville is hereby amended by adding a sub-section as follows:

4. Business identification signs for temporary use while a business is applying for approval of and/or is constructing or repairing permanent signs, provided, that all such temporary signs shall meet the requirements of this ordinance, except that the issuance of a permit therefor shall not require Historic District Planning Commission approval. The Building Official shall issue said permit with an expiration thirty (30) days from the date of approval by the applicable commission, or thirty (30) days from the date of issuance if commission approval is not required.

Section 2 This ordinance shall become effective ten (10) days after enactment thereof and after publication thereof. A complete copy of the Ordinance is available for purchase or inspection at the Clerk's Office during regular business hours.

Introduced: 11/05/90
Published: 11/19/90 & 11/29/90
Enacted: 11/19/90
Effective: 11/29/90

(11-29-90 NR)

CATHY M. KONRAD, CMC
CITY CLERK

Welcome Wagon

New Address?
Newly Engaged?
New Baby?

WELCOME
WAGON
Can help you
feel at home

Jan Wilhelm
Representative
(313) 349-8324

Answering Service
(313) 356-7720

NR

Meyer Jewelers' Pre-Holiday Sale Everything 25% off*



Meyer Jewelers is having a magnificent Pre-Holiday Sale!

This Friday, you'll save 25% off our regular prices on everything. Save on diamonds, gemstones, pearls and 14-karat gold.

You'll also save on earrings, pendants, bracelets, charms, watches and more. Meyer has everything to make your Christmas merry!

Our professional sales consultants make shopping easy. And, all Meyer Jewelers stores have certified diamondologists to help you find the perfect gift.

Hurry to Meyer Jewelers this Friday.
It's 25% OFF everything for one day only!

USE YOUR MEYER JEWELERS CHARGE WITH NO
INTEREST OR PAYMENTS UNTIL FEBRUARY 1991!

Meyer Jewelers
Creating Moments To Remember

Northville/Southfield/Lansing/Westland/Livonia Town Center/Two Oaks/Lakeside/Oakland Mall/Thornton Mall/Wonderland Mall/Grand Mall/University Mall/Summit Place/Neer Lincoln Park Center/Laurel Park Place/Briarwood Mall/Crossroads Mall/Lakeview Square Mall/Lansing Mall/Mendon Mall/Birchwood Mall

* Percentages off regular retail prices. Gucci, Movado, Heuer, Swarovski, Ron Lee and David Winter merchandise not included. Merchandise shown is representative of our selection. Jewelry may be enlarged to show detail.

PRE-HOLIDAY SAVINGS FRIDAY ONLY!

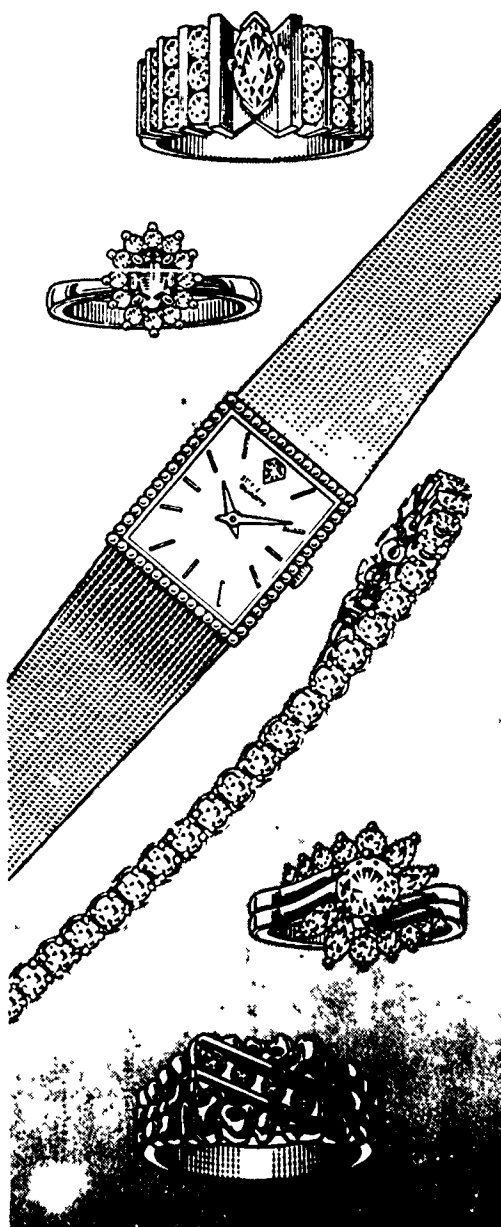

HOLIDAY ISLAND TREASURES

Deck out your home with spectacular Christmas decorations and savings. Capture the beauty of nature's treasures and save 20 to 40% off our stores as they magically transform into a dazzling Christmas display. A shopper's paradise. Ornaments, Lights, Trees, Treasures.

Palm Beach
Patio Furniture

Novi Town Center, 347-4510
Grand River and Novi Road
Waterford 666-2880
M-59 near Oakland Airport

Mon Thurs & Fri 10-9
Tues Wed & Sat 10-6
Sun 11-4

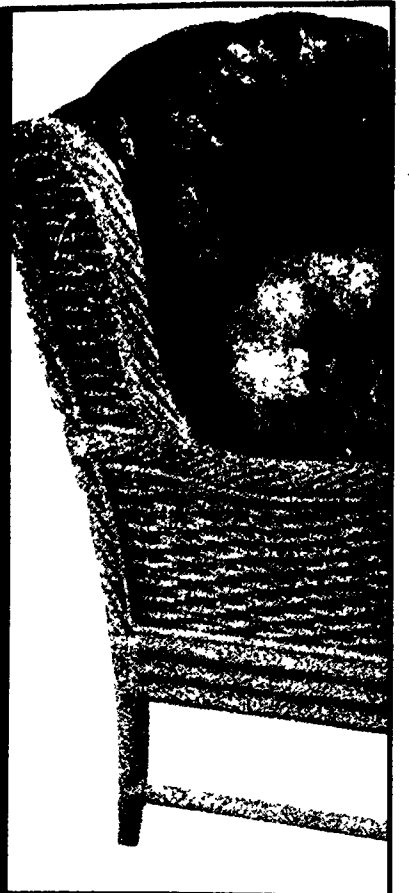

Select from the FRESHEST Trees In Town!

Fraser Fir
Douglas Fir
Scotch Pine
Spruce



• Wreaths
• Roping
• Grave
Blankets
• Poinsettias
• Tree
Ornaments
• Novelties

No matter the
weather, in
rain, sleet or
snow, our
trees
INSIDE
are ready
to go.

Stop In and See Our Line Of
Do-It-Yourself Supplies

RANEY'S
Rainbow Gardens
57767 TOWN CENTER, North of Farmington
SOUTH LYON PHONE 437-2856

Please Join Us For...

An Old-Fashioned Tree Trimming Party



Sunday, December 2nd
12:00-3:00

Refreshments

Entertainment by the Popular
Barbershop Quartet "The Very Idea"

Grand River Village
of Farmington Hills

36550 Grand River Ave. • Farmington Hills, MI
on Grand River between Halstead and Drake
476-7478

School heads testify on property-tax plan

By TIM RICHARD
Staff Writer

A plan to share commercial and industrial property taxes statewide would punish school districts with factories and working class residents, suburban superintendents told lawmakers Monday.

"It's very elitist," said William Bedell, superintendent of the Romulus district in southern Wayne County. "This will benefit residents of formula districts and punish highly industrial districts."

Bedell, a former Livonia district administrator, joined Farmington Superintendent Michael Flanagan in bashing a share-the-wealth plan sponsored by Sen. Dan DeGrow, R-Port Huron.

Bedell and Flanagan said their districts, though high in office and factory tax base, are far from being as wealthy as their images because many pupils come from low-income families with problems.

DeGrow, a strong advocate of allowing poorer districts to share the growth in commercial and industrial property tax growth of prospering districts, took his subcommittee and a House subcommittee to Royal Oak to listen to the objections of suburban school officials. The hearing was requested by Sen. Doug Cruce, R-Troy.

DeGrow made it clear he wants everyone to share in the suburbs' business tax base growth.

"The auto plant makes cars for people who live outside the school district," said DeGrow, the Senate's top school finance man. He noted there are more poor than wealthy districts.

DeGrow indicated the bills are on a fast track and could be adopted and signed by Dec. 31 by outgoing Gov. James Blanchard. Cruce said there appeared to be "lukewarm support" for the bills.

Several school officials — such as John Hamm of Warren Consolidated — suggested that "in the long run, there is a need for new revenue." They advocated more new state money for poor districts, not taking away busi-

ness taxes from the wealthier.

Lawmakers, however, threw cold water on a state tax hike.

"We went to the voters seven times," said Rep. James O'Neill, D-Saginaw. "It will take billions to bring the have-nots up to the haves."

Lawmakers also recalled that the last time they raised the income tax — in 1983 — voters recalled two senators.

"The public won't accept anything we propose," said Rep. Shirley Johnson, R-Royal Oak. "You (school officials) initiate a ballot proposal."

Heart of the problem is that Michigan's 562 school districts have revenues ranging from \$2,500 to \$8,000 per pupil.

Flanagan said the high figure was exaggerated in Farmington's case because:

- Much maintenance work was done with operating funds.
- Special education money inflates Farmington's spending figure by \$1,000 per pupil.
- Office growth in Farmington Hills has caused problems as well as provided revenue. "Kids can't walk along major roads because of traffic gridlock," forcing the district to bus more pupils.
- His district has lost \$5.8 million in state categorical aid and will ask voters on Feb. 5 for four more mills in local property taxes. Chances are poor because tax fighter Richard Headlee, a Farmington Hills resident, is opposing it.

To sweeten the loss of business tax base, DeGrow proposes restoring categorical aid of \$72 million over two years.

Suburban leaders opposed it.

"Totally unfair. Blackmail," said Sen. Jack Faxon, R-Farmington Hills, whose district includes part of Northville. "You're putting people between a rock and a hard place."

Said Troy Superintendent David Spencer: "I never look at it (school funding change) from a positive point of view. I ask myself, 'How can Troy be hurt the least?'"

John Doyle, associate superintendent of Trenton, said 56 districts believe they have a constitutional right to categorical aid and are seeking a court order to restore it. "Some of us feel we're negotiating away a constitutional right" by giving up business taxes to get back categorical aid.

Many said they feared the state, after taxing away half their business tax growth, also would take away the categorical aid money a second time.

Mike Furlong, a Livonia administrator, said the rhetoric behind the federal tax cut of the Reagan administration was, "Leave the money in the school districts. The money was to be spent locally."

Furlong blamed the money problems of poor districts on the low priority which the Legislature gave to schools during the 1980s: 184 percent more for public safety, 116 percent more for mental health, 73 percent more for conservation and recreation, but only 48 percent more for education.

Only three speakers had anything good to say about business tax base sharing.

Wayne Peters, superintendent of Holly in northern Oakland County, said, "We're taxing our workers in homes to death" because the 125-square-mile district has no industry.

"We're very much a General Motors community — people work in Grand Blanc, Lake Orion, Milford proving ground, Flint," he said, but factory taxes stay in the factory towns.

"Do something, for God's sake. The gap is getting wider all the time."

Rick Simonson, a former Senate staffer and now lobbyist for Oakland Intermediate School District, said a poll of 28 local districts showed the plan would hurt districts with "commercially zoned commercial and industrial." Districts already developed would feel little impact.

But Faxon and an Oak Park official contradicted that view. Oak Park is seeking redevelopment of an area near the Eight Mile Road armory and opposes tax base sharing, they said.

CITY OF NOVI NOTICE OF ENACTMENT AMENDMENT TO ZONING ORDINANCE

THE CITY OF NOVI ORDINANCES
PART I. That Ordinance No. 84-18, known as the Zoning Ordinance of the City of Novi, is hereby amended by the amending of the Zoning Map as indicated on ZONING MAP No. 18-491, attached hereto and made a part of this Ordinance.

PART II. CONFLICTING PROVISIONS REPEALED. Any ordinance or parts of any Ordinance in conflict with any of the provisions of this Ordinance are hereby repealed.

PART III. WHEN EFFECTIVE: The provisions of this Ordinance are hereby declared to be necessary for the preservation of the public peace, health and safety and is hereby ordered to take effect fifteen (15) days after final enactment. It shall be published within fifteen (15) days of adoption. The effective date of this Ordinance is December 4, 1990.

Made and passed by the City Council of the City of Novi, Michigan, this 19th day of November, 1990. Copies of the Ordinance Amendment may be purchased or inspected at the Office of the City Clerk, Novi, Michigan, weekdays between 8:00 AM and 5:00 PM, local time.

S/MATTHEW C. QUINN
MAYOR
S/GERALDINE STIPP
CLERK

NOMINAL C/L 12 MI RD & N LINE SEC 13

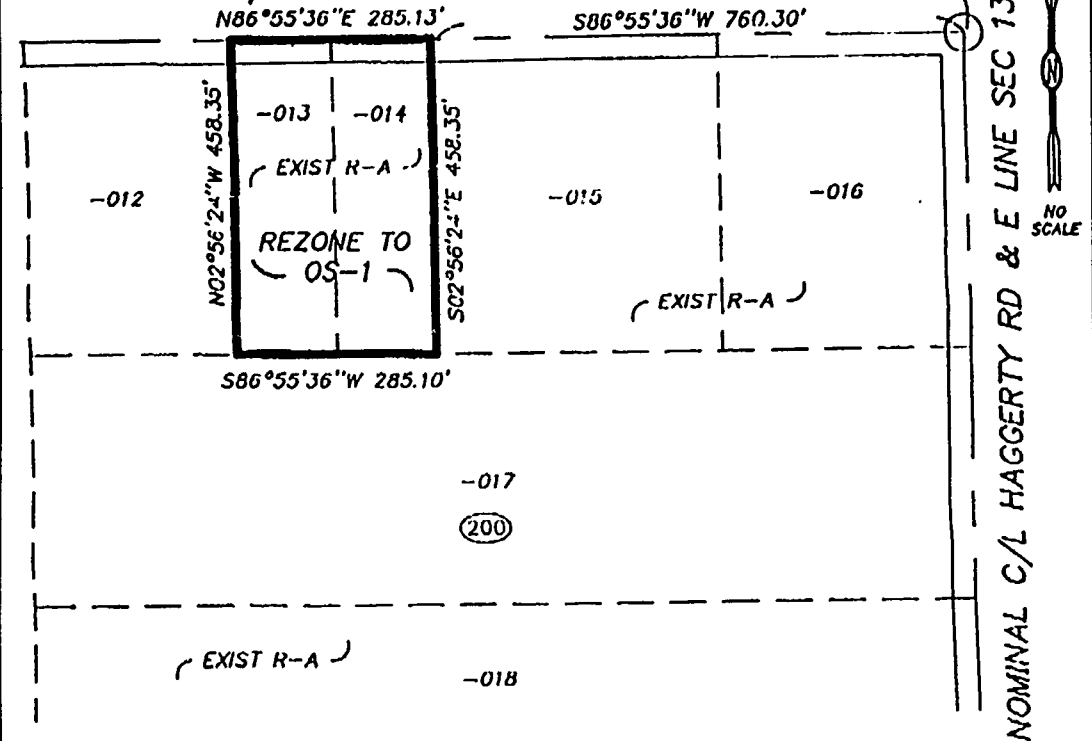

To rezone a part of the NE ¼ of Section 13, T1N, R8E., City of Novi, Oakland County, Michigan, being parcels 22-13-200-013 and -014 more particularly described as follows:
Beginning at a point on the north line of Section 13, said point being S86°55'36\"/>

FROM: R-A RESIDENTIAL AGRICULTURAL DISTRICT
TO: OS-1 OFFICE SERVICE DISTRICT

ORDINANCE NO. 18-491
ZONING MAP AMENDMENT NO. 491
CITY OF NOVI, MICHIGAN
CERTIFICATE OF ADOPTION

I, Geraldine Stipp, Clerk of the City of Novi, do hereby certify that the above Ordinance was approved and adopted by the Council of the City of Novi, at a Regular Meeting thereof, duly called and held on this 19th day of November, 1990, and was ordered to be given publication in the manner prescribed by law.

S/GERALDINE STIPP
CLERK

(11-29-90 NR, NN)

Two plans eyed

Two property tax base sharing measures (House Bills 5885-6) are in two different forms in the Michigan Legislature:

HOUSE: Allows growth in commercial and industrial property to be shared within an intermediate (county) district if all school districts agree. It's a voluntary procedure sought by Kent County. The House approved these bills Sept. 26.

SENATE SUBSTITUTE: Requires half the growth in commercial and in-

dustrial property to be shared statewide. This version is before the Senate Appropriations subcommittee on K-12 school aid.

Both would restore some of the categorical aid which the Legislature has "recaptured" (taken away) from wealthier districts. "Categorical" includes special education, bilingual classes and the employers' share of Social Security taxes. The bills are tie-barred, meaning each must become law for the other to take effect.

PLYMOUTH NURSERY
Christmas in the Country

Take a Short Drive in the Country and Experience Christmas Like You Remember It!

Visit our beautiful Christmas display and make it a family event.

Fresh-Cut Trees Over 1200 Trees to choose from! 3' to 18'. Select from the FRESHEST trees in town! Our buyers have searched the United States and Canada to bring you the finest trees available. Select from: Scotch Pine, White Pine, Fraser Fir, Douglas Fir, Balsam Fir, and Concolor Fir. We also Custom Flock trees!

\$3.00 OFF Fresh Cut Christmas Trees 5 FT. OR LARGER/WHILE 1200 LAST

OR

10% OFF OUR EVERYDAY LOW PRICE ON Permanent Christmas Trees

PLYMOUTH NURSERY COUPON One Coupon Per Tree • EXPIRES 12/4/90

Foil-Wrapped Poinsettias \$7.95 Reg. \$9.95

- 5-8 Bloom
- While 200 Last
- ITEM #6139-202

PLYMOUTH NURSERY EXPIRES 12/6/90

Come for the FUN!

FREE! Fresh cider • Doughnuts

SPECIAL EVENTS Saturdays & Sundays 11 am-5 pm Now thru Dec. 16

FREE! Pictures with Santa (One per family)

WREATH SPECIAL 20" plush balsam wreaths (undecorated) **\$7.99** reg. \$10.99 While 700 last ITEM #139-003 PLYMOUTH NURSERY Expires 12/6/90

CEDAR ROPING Extra Heavy Grade **\$29.99** Reg. \$38.99

- 60' Coil mm# 0180-020
- While 400 Last

PLYMOUTH NURSERY EXPIRES 12/6/90

PLYMOUTH NURSERY
Christmas in the Country

Hours: Mon.-Sat. 9-8 Sun. 10-6
453-5500

9900 Ann Arbor Rd. • 7 Miles West of I-75

INSTANT HOLIDAY MONEY!

CLIP AND USE BY SATURDAY DEC. 8TH, 1990

KLEIN'S OF LIVONIA

INSTANT HOLIDAY MONEY!

NAME _____
ADDRESS _____
CITY/ZIP _____
PHONE _____

NOT REDEEMABLE FOR CASH
OFFER EXPIRES 12/8/90

\$10.00 OFF ANY MERCHANDISE TOTAL \$60.00 OR MORE

\$20.00 OFF ANY MERCHANDISE TOTAL \$100.00 OR MORE

\$30.00 OFF ANY MERCHANDISE TOTAL \$150.00 OR MORE

EXCLUDES LAYAWAY SALES AND PRIOR PURCHASES
COUPON MUST BE PRESENTED AT TIME OF PURCHASE

INSTANT HOLIDAY MONEY

\$10 OFF ANY MERCHANDISE TOTAL OF \$60.00 OR MORE

\$20 OFF ANY MERCHANDISE TOTAL OF \$100.00 OR MORE

\$30 OFF ANY MERCHANDISE TOTAL OF \$150.00 OR MORE

KLEIN'S OF LIVONIA

FREE GIFT BOXES WITH ANY PURCHASE

NEWBURGH PLAZA
591-9244

OPEN MON.-SAT. 10:00 - 9:00
SUNDAY 12:00 - 5:00

Thursday, November 29, 1990

The Northville Record

Our Opinions

Positive steps may keep plant for public

The prospects of partial or complete public ownership of the old Ford Motor Co. plant on Main Street now seem brighter than ever.

In fact, for the first time since the plant closed more than a year ago, public ownership seems like a real possibility. Such an outcome would benefit the entire Northville community, and deserves strong support from everyone concerned.

City officials recently sat down with a Ford representative to discuss possible terms of acquiring the company's holdings in town, which include Ford Field as well as the actual plant site and surrounding land. The talk was preliminary, of course, but it provides a basis for further discussion — and some cause for hope.

One encouraging item to become public recently is the fact that although Ford has talked to people interested in buying the property for private use, no single buyer is ready to sign on the dotted line in the immediate future. The city may only be one of several potential new owners, but at least it is included in that group.

Another good sign is what Mayor Pro Tem Carolann Ayers sees as a shift in attitude on the company's part, a new willingness to discuss acquisition by the city — including exploring the advantages of donating some of the property. This deal will never take place without two willing parties, and now we may truly have that.

A third point of hope is that Mayor Chris Johnson, one of the group that spoke to the Ford representative, believes that Ford will not sell the site(s) to a private concern without first contacting the city. It's not as formal as a right of first refusal, but it gives the community an edge.

In other words, things appear off to a good start. And that's good news for Northville.

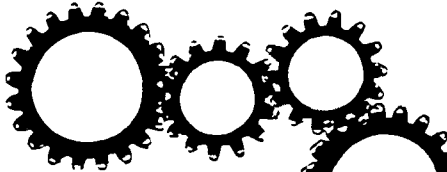

Development

A study by an independent architectural firm, experts in the reuse of older buildings, concluded that public use is best for the Ford land. The study specifically suggested keeping Ford Field as is and using part of the plant building as a community library, a notion which dovetails nicely with the overcrowding at the present library site.

The tax revenue currently generated by the Ford property is relatively insignificant in the context of overall school district and city budgets. Private redevelopment of the land would certainly mean new tax money — but the site's location in the Middle Rouge floodplain render it almost useless for any new development other than a parking lot.

The aesthetics, history and location of the site make it ideally suited to public use. At long last, the city is moving along a course which may bring about such a use.

Now unified community support becomes more important than ever. Public acquisition of the Ford plant would benefit all Northville, regardless of whether a person lives within city or township boundaries. The downtown area is a resource for the community, not for the city. And, of course, library and recreation programs — the most likely beneficiaries of public ownership — receive funding from both governments.

If officials and residents in both the city and the township can all pull together to support this goal, public ownership of the Ford land may be possible. And it would mean great things for Northville.

Master plan 'elitism' masks good intentions

City planning commissioners recently faced an onslaught of criticism for what other city officials termed "elitism" in their master plan draft.

The commission was assailed for urging the restriction of new residential development to the present average density of residential districts, increasing the minimum lot sizes in residential neighborhoods, and rezoning neighborhoods from R-1b to a more restrictive R-1A classification.

Their intentions were honorable — to maintain current residential density. The commissioners were concerned that existing lots could be divided, and that infill development could destroy the character of existing neighborhoods.

It's the way that commissioners tried to implement those intentions that disturbed other officials.

The effect of the proposals, if taken to their logical conclusion by rezoning residential neighborhoods, would have been to deny existing landowners their

current rights to divide their property or rent part of their homes to tenants.

The commission's assertions are also based on the flawed assumption that new development likely would be more dense than existing neighborhoods. But as its own master plan notes, "New housing starts have a significantly lower density (larger lot area) than existing developments."

In the end, all the furor is over changes that would have a relatively minor impact on the city. As the master plan itself notes, "The last significant large residential subdivision will be essentially built out by the end of 1991."

The city only has an estimated 34 acres of vacant residential lots left, against 724 acres of residential development either built or under construction.

Nevertheless, planning consultant Don Wortman has already drafted several changes to the master plan to muffle the elitist tone heard by other officials.

Record welcomes letters

This newspaper welcomes letters to the editor. We ask, however, that they be issue-oriented, confined to 400 words and that they contain the signature, address, and telephone number of the writer. The writer's name may be withheld from publication if the writer fears bodily harm, severe persecution, or the loss of his or her job. The writer requesting anonymity must explain his or her circumstances. Submit letters for consideration by 4 p.m. Monday for that Thursday's paper. We reserve the right to edit letters for brevity, clarity, libel, and taste.

The week prior to an election, this newspaper will not accept letters to the editor that open up new issues. Only responses to already published issues will be accepted, with this newspaper being the final arbiter. This policy is an attempt to be fair to all concerned.

Cristina Ferrier

'Women's Dept.' fades away



I hate to be the one to blow the whistle, but our newspaper office is lying.

It came to my attention one day when I looked at the fine print at the bottom of a form we hand out to blushing brides or grooms-to-be (or their parents) when they wish to announce their engagement.

"The women's department," the forms say, "will be glad to help with any questions of form or social

usage."

Just try to contact the "women's department" at this newspaper, or any newspaper for that matter. There isn't one. Questions of form or social usage? We don't even know which fork to use, let alone the "socially correct" form or usage for an engagement announcement. We're not even sure exactly what that means.

The line makes me laugh and cringe at the same time. I laugh because that line is almost quaint — it stirs up images of an entire department full of ladies drinking tea and discussing the fall fashion line and the latest hairstyles.

I imagine myself as one of those ladies. I am snootily debating the value of this season's *haute couture* with Gwendolyn, the makeup editor, and Maude, the society queen.

But it makes me cringe because it reminds me that there was a time, before I was old enough to write anything heavier than "See Spot chase Fluff," that most newspapers had a "women's department." And it was the only place for a woman at a newspaper.

The women's department handled the weddings and engagements. It handled the fashion and beauty articles.

It handled the articles on raising children, on cooking and cleaning the house, on being a good spouse.

A few weeks ago I attended a dinner sponsored by Women in Communications Inc. (WICI). WICI is an organization that first formed as a sorority back in the days when women weren't allowed in a certain journalism fraternity.

The featured speakers at the dinner were several women who had been in the communications field for many years. One of the speakers was the former head of a newspaper's "women's department."

She loved her job and had worked hard to become the head of that department. But she never felt like a part of the entire newspaper.

Maybe it had something to do with the fact that the weekly department-head meeting was held at an all-male country club where she was not allowed.

Or maybe it was because she was the only one of those department heads that had no health insurance. "You don't need it," she was told. "You have a husband."

Whatever the reason was, I am glad that times have changed. Women journalists today do anything a man can do. They are feature reporters, news reporters, sports reporters, photographers, editors, even publishers. And the world is a better place because of it.

But men are also doing a fine job performing newspaper tasks that used to be "women's work." Just look at our wedding and engagement announcements. Many of them are written by a very smart man.

Moments

By BRYAN MITCHELL

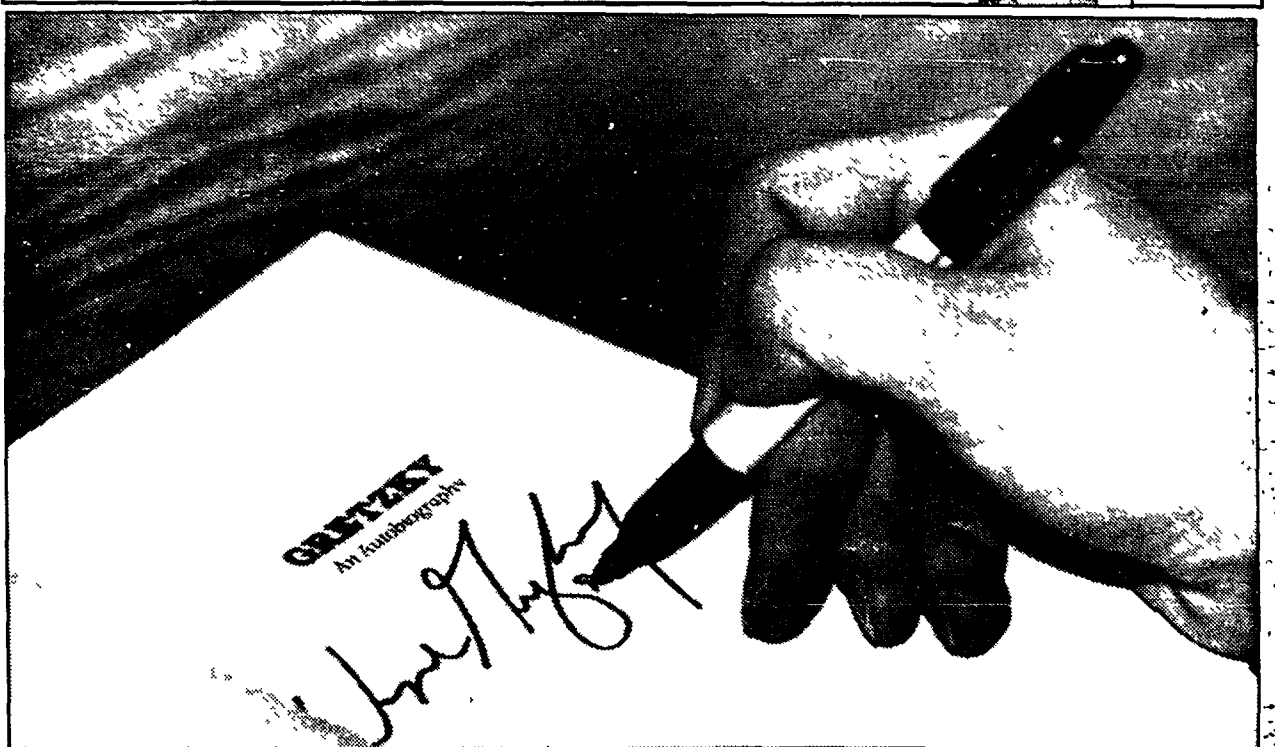

The Great One

Michael Malott

An 'off the record' primer



"You are being interviewed. You have the right to decline comment. If you waive that right, anything you say can and will be quoted in the local newspaper. Comments will be considered 'off the record' only if the reporter agrees before the comment is made. All other comments will be considered 'on the record.' You have the right to have a spokesperson speak on your behalf."

No journalist is ever going to read you this kind of Miranda-like warning before interviewing you, but sometimes I wonder if it wouldn't save reporters and editors a few arguments if we did.

I say this because of the frequency with which we get arguments over what we can and cannot print in the paper. The most typical one is that, after submitting to a 15 or 30 minute interview, a subject will pronounce that, "of course, all that is off the record." Inevitably, these subjects get quite angry when a journalist won't let them take their interview "off the record."

Some sources will go so far as to suggest that we are being unfair. "Well, yes, I knew he/she was a reporter, but I didn't know he/she was intending to do an article," is one argument I've actually heard used, though for the life of me I can't figure out what they thought the reporter was doing asking all those questions.

I have also seen elected officials turn to reporters in public meetings and announce that the comment they just made was "off the record," as if you can say anything "off the record" before a crowd of people in a public meeting.

And I have even had an attorney call me to tell me that his client, who had just spent 20 minutes on the phone with a re-

porter, was "well within his rights to instruct (me) not to print his comments." Well, that's true, but nothing says I have to follow his instructions.

All this leads me to the conclusion that most people don't understand what "going off the record" is all about. They would probably be surprised just how infrequently journalists "go off the record" with a source. They probably would also be surprised that "going off the record" is nothing more than an informal agreement between the reporter and the source.

In 99 percent of our news coverage, there simply is no reason why any information should have to be "off the record." But every now and then, a source will have some information they feel a reporter needs to know about that they don't want to have attributed to them in the newspaper.

When they go "off the record," the reporter and the source need to be specific about what that means. Sometimes, the source merely does not want his or her name attached to the information. This results in the famous, or infamous, "unnamed sources" that seem to populate Washington D.C. in such great numbers. Here at HomeTown Newspapers, we have a policy that states unnamed sources can only be used with the permission of the executive editor. And there had better be good reasons.

Other times, the "off the record" comment merely means the reporter has to confirm the information through another source.

Occasionally, "off the record" means the information is to be used for background information only.

And even more rarely, the "off the record" agreement is to withhold publication until an agreed-upon time. In these cases, the reporter may well decline to take the information on the off-the-record basis in the hopes that he or she can get the same information through another source sooner.

Letters

Reflect on and support giving

To the editor:
I am writing to you on the day before Thanksgiving, a day when all of us take the time to pause and reflect, in appreciation of the blessings that life brings.

We gather together our families, friends and loved ones... think about our successes and our failures... our triumphs and our mistakes. If we are truly giving, while unselfishly providing our community with personal voluntariness, then on this special day we can hold our heads up high; feeling very deeply the unique sense of accomplishment that only a person who sacrifices their time, money and personal freedom in an effort to make others' lives a little brighter; a little less stressful may have the right to feel.

Ray Casterline is such an individual. For years he has shared with the people of this community his sincerest effort to provide the compassion and kindness so consistent with his family's tradition, especially when we are in our darkest hours.

I can only imagine what it must be like to take on his primary role as a businessman in this city; a funeral director. We are cognizant of the personal stresses each of us endure throughout our lives... yet we chastize the man that we look to for support, when grief for the loss of a loved one may become overwhelming.

Have we become so insensitive that we cannot appreciate his sense of personal distress?

I am saddened and deeply disappointed that this community may sit idly by and not come forward to show its support for this important citizen in his time of need. Furthermore, the community at large should express the desire that their only newspaper maintain the highest level of journalism possible and refrain from becoming just another tabloid that preys upon the misfortune of others. We owe it to ourselves and we owe it Ray Casterline and his family.

John D. Gustaf, Jr.

Make a paper truly 'hometown'

To the editor:

"Hometown Newspaper" — what a nice sound! But what is "HOMETOWN" news and what should "Hometown" be? We recently had a couple of pages of real "HOMETOWN" news. An article on a wife beating in detail. Yes, I wondered who it was and if I might know them and I'm sure many wondered the same thing. I would guess the couple were not pleased to read the article but I bet they were pleased that their family's name was not printed in their

"HOMETOWN" newspaper. The next page was an auto accident on Five Mile Road. There were no names printed and again I wondered who were the injured people. There was another article on the same page. This time I didn't have to wonder because along with all the (correct?) details there was the name and age and the date of the offense (six weeks later). My heart went out to the entire family while at the same time bitterness and resentment towards our "HOMETOWN" newspaper. There are many people who feel as I do about name printing. So to the two young reporters who obviously thought they had hit the big time — you didn't, you only belittled yourselves and our "HOMETOWN" newspaper.

However, I do have a suggestion regarding name printing. If you want to print names, print the names of all our area men and women in Saudi Arabia. And above those names put their pictures. Print the names of their parents, spouses, children, their jobs, high schools they attended, etc. And under their names print their addresses so their hometown residents can support them with cards and letters. And continue to do this until we have all of them back home again. Let's work on printing a real "HOMETOWN NEWSPAPER."

Ettie Ann Hirth

Report does not belong in paper

To the editor:

In answer to the article on the drunken driving charge against Ray Casterline on Nov. 15, why when the ticket was issued on September 28 should this be brought up now? We want to say there are several other business people that got away with this sort of business and we want to say this is a very respected family and they have four little girls that are going to be very hurt by this both physically and mentally. These girls attend Northville schools and he has a very good wife that also is going to be hurt about such a publication. This is a very good funeral home with highly respected people managing it. I think it is a shame such a writeup had to be in our Northville Record. He also has admitted he has a problem and is correcting it.

Lucy Bennett
Ruby Bond

Inconsistency

To the editor:

Can you please explain to me why you found it necessary to name a local businessman in an OLD news story, when you don't name offenders in the police blotter?

Jean Assunary

Letters

Millage support appreciated

To the editor:

Those who have been given responsibility for the services and the processes of local government are really heartened by the Township Fire Department millage victory. This result also provides me with a few observations.

First, the decision of the Fire Department millage evidenced a deserved respect for the people and the role of a largely volunteer organization. It also showed a vote of confidence for enhanced services, such as First Responder, that assists in the emergency support system for our population.

The budget review of the township by persons outside township government was good since it revealed the small amount of room between meeting basic needs and a ragged edge. The .33 mill for fire service did not generate a great additional revenue to the township. Without it, however, the reshaping required by lower revenue would have a bad effect on township operations.

Maybe the vote also has signaled that there has been enough punishment upon the township board for an effort to express leadership on the Haller Proposal. This proposal for a public library complex and land was hampered by a public anger over assessments and taxes.

I still applaud those who shared the vision but most especially Mrs. Haller, who provided the substance

for thinking in terms of quality objectives.

Now we have a new leader for Michigan and a new agenda. We expect the goods to be delivered on property tax reform in real terms with visible local reductions. If this reform does not happen, effort for quality of life programs in communities will not receive public support. Michigan's trends have been pointed to annual state budget growth. It will require a shift in this pattern together with uncommon courage to change. This is what we want to see.

J. L. Nowka

Give to NRPH this Christmas

To the Editor:

HELP-HELP-HELP!

Once again I, along with many volunteers, are soliciting gifts for the patients at the Northville Regional Psychiatric Hospital on Seven Mile Road. There are approximately 700 patients at this facility; 65-70 percent are male. Most of them have no family support and without the gifts which we and other volunteers obtain there will be a disappointing Christmas.

If you are interested in participating in this program the patients are in need of sweaters, knit hats and gloves, pajamas, purses and blouses

for women, and shirts and wallets for men; and cigarettes. You can also give cash donations made payable to NRPH Patient Benefit Fund. Gift wrap the gift and put on the outside of it what it contains. Please deliver the gifts to my office at 104 W. Main St. in Northville no later than Dec. 19. Remember, this is what the Christmas season is supposed to be all about.

Phil Ogilvie

Police should get some better ideas

To the Editor:

I find it very curious that both Northville city and Northville Township Police Departments own and use Chevrolet patrol cars. Northville has no Chevrolet dealerships but it does have a Ford dealership and the community and its residents have had (and still do have) closer ties to Ford than GM. In most cases, communities support their local businesses. Why then is this not so here in our Northville communities? Certainly we all know Ford has comparably sized, powered, equipped and priced vehicles and quite possibly better quality vehicles. But the bottom line should be "support your local establishments and taxpayers."

Greg Arceri

Thanks for the lift, merchants

To the Editor:

On behalf of the Board of Directors and the entire society, I would like to express our appreciation to the Merchants' Association for transporting people back and forth to Mill Race Village on the day of the Christmas Walk.

We had a very successful day.
Sally Henrikson
Office Manager
Northville Historical Society

Heed the need for rec fields

To the Editor:

As a resident of the community since 1937, I cannot imagine Northville without the historic Ford water-wheel plant.

I hope all economically feasible avenues for community use will be explored, including the shared services of library and recreation. As a township resident, I would encourage township participation in its use. It is vital that Ford Field remain for the Northville Recreation Department.

Georgianna Chase

Phil Power

U.S. celebrates a mythic holiday



Last Thursday was Thanksgiving, the most American and most mythic of our holidays. No where else in our festive calendar do we all come together to commemorate an event that certainly occurred but surely bore little resemblance to the myths now propagated around it.

But myths are vital in a heterogeneous land such as ours.

For American is white and black, yellow and red, rich and poor, north and south, east and west, urban and suburban and rural. American is a land of waves of immigrants, none bigger than the mass of hopeful poor now pouring across our borders in the South, in the West and in California.

And America is so big, so varied and so lacking a common shared racial or cultural history that it is a hard country to hold together. That's why myths are important to America.

And that's why I was so struck at Peggy Noonan's Nov. 21 column in the *Wall Street Journal*. "The children of the new immigrants," she

argued, "will get most of their sense of what America is from the general culture and the public schools. It is there that we must give special attention to communicating the great unifying myths that define the dreams, characteristics and special history of America that even to this day bind us together."

She then proceeded to set out seven great unifying myths: *The coming of the Pilgrims*, who demonstrated that courage and suffering could achieve great purposes.

The American Revolution, a political act driven by a moral conception of human nature.

The Civil War, fought for our nation's soul, which concluded that Americans may not own other Americans.

The winning of the West, which taught us individualism and the energy and the benefits of working together. And so, too, with the *exploration of space*.

The great immigrations of 1840-1920, which demonstrated you don't have to be WASP to be a good American.

The civil rights struggle, which demonstrated you could be black and also a full-fledged American.

America is now experiencing the greatest flow of immigrants since the wave that ended in the 1920s. Many of these new Americans live in Michigan.

So let's be sure we learn the right lessons from our past about our myths.

First, the schools are at the absolute center of making the children of new American parents into comfortable young Americans. Whatever is done about school reform, and however we work to improve school quality, let us never lose sight of the necessity of teaching and reteaching our myths to our young people.

Second, the greatest commonality we have as a country — greater by far than any of our great myths — is our shared language. As we are learning from the experience of Canada, one country with two languages is an impossibility.

American English is our common language. It is the subtle compelling tie that binds us together.

Whatever is done in our schools, let us never be seduced by the theories of the bilingualists who, for example, want black children to learn "Black English" and expect Hispanic children to be taught in Spanish.

That way lies disaster. And if it takes post-Thanksgiving reflections to realize it, let us all give thanks that it is so.

Phil Power is chairperson of the company that owns this newspaper. His award-winning column appears periodically.

STOREWIDE CLEARANCE
This week at Star Furniture
Stratford®

LEATHER SOFA

1/2 OFF



Sale!
\$699
Reg. \$1399

In 11 Colors!
FULL 84" SOFA upholstered in the finest grade of top-grain leather. It's so good, the seat cushions are warranted for 5 years — the frame for a lifetime. Yes, a matching loveseat and chair are available at similar savings!

By Stratford®

Star Furniture Galleries
We Honor All Major Credit Cards. Extended Terms Available

IN LIVONIA
33500 W. SEVEN MILE RD.
at Farmington Road
Next To K-Mart • Daily 10 to 9
Sat 10 to 6 • Sunday 12 to 5
PHONE: 442-0120

A Classic for Now and Future Time.

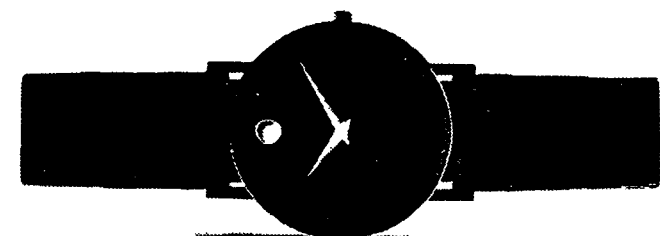

The Movado® Sapphire Museum® Watch.

A futuristic interpretation of the legendary design: The Movado Sapphire Museum Watch. A synthetic sapphire crystal forms the front of the watch. Water-resistant, electronic quartz. Calfskin strap. In all black, \$695; or in 18 karat gold micron finish, \$750. Swiss-crafted.

Use your Meyer Jewelers Charge with no payments or interest until February 1991!

Meyer Jewelers
Creating Moments To Remember

Northland • Southland • Oakland • Westland • Fairlane Town Center
Twelve Oaks • Lakeside • Oakland Mall • Livonia Mall • Wonderland
Macomb Mall • Universal Mall • Summit Place • Sears Lincoln Park Center
Laurel Park Place • Briarwood Mall • Lansing Mall • Meridian Mall
Crossroads Mall • Lakeview Square • Birchwood Mall

Comfort and Joy in Ann Arbor

Half-Price Holiday Room Sale!

We are offering a very special holiday rate — 50% off our regular room and suite rates! The 15-story Campus Inn offers the very best views in Ann Arbor, and the Machus Restaurant's new menu provides exceptional entrees and extraordinary desserts.

- All rooms and suites are half-price from now until Feb. 1991
- Kids free in room with parents • Adjacent to shopping, movies, concerts, art galleries • Free valet parking
- Complimentary champagne in room on New Year's Eve

Ask for the Holiday Half-Price Package!

MOVIES! Theatre!
Boutiques! Galleries!
Shopping! Concerts!
MUSEUMS!

CAMPUS INN
615 E. Huron (at State) Ann Arbor, MI 48104 • On The University of Michigan Campus
Reservations 1-800-666-8693 In Ann Arbor 769-2200

A Dahlmann Property
Available 7 nights per week. Taxes and gratuities extra. Not applicable to prior bookings or with other discounts. 50% discount applies to guest rooms and suites only.



NATIONAL HOME CARE WEEK 1990

November 25 - December 1

GET 41 M.P.G.⁽⁴⁾



with the

GAS-STINGY '91 FORD ESCORT!

PLUS

7.9% ^{APR FINANCING FOR UP TO 48 MONTHS.} OR \$500 CASH⁽¹⁾ BONUS

Save \$500⁽²⁾ when you buy Preferred Equipment Package 320A on 1991 Ford Escort LX.

SAVE \$1000⁽³⁾

Combine Option Package Savings of \$500 with cash bonus⁽¹⁾ for a total value of \$1000. Package Includes:

- 1.9L EFI 5 Speed Transaxle ■ Power Steering ■ Light Convenience Group ■ Dual Electric Remote Control Mirrors.
- Remote Fuel Door/Liftgate Releases ■ Rear Window Defrost ■ AM/FM Stereo Radio ■ And More...

(1) Cash bonus or 7.9% APR financing through Ford Credit for qualified buyers. 48 months at \$24.36 per month per \$1000 financed with 10% down. Dealer participation may affect savings. Take new retail vehicle delivery from dealer stock by 12/11/90. See dealer for details. (2) Savings based on Manufacturer's Suggested Retail price of Option Package vs. MSRP of options purchased separately. (3) Total savings based on cash bonus plus option package savings. (4) EPA estimated MPG 41 Hwy; 31 City.

Bloomfield Hills
ALAN FORD, INC.
1845 S. Telegraph
543 7030

Centerline
BOB THIBODEAU, INC.
26333 Van Dyke
265 2100

Dearborn
FAIRLANE FORD SALES, INC.
14585 Michigan Avenue
846 5000

VILLAGE FORD, INC.
23535 Michigan Avenue
565 3900

Detroit
JERRY BIELFIELD COMPANY
8333 Michigan Avenue
584 2250

STARK HICKEY WEST, INC.
24750 W. Seven Mile Road
798 6500

RIVERSIDE FORD SALES, INC.
1822 E. Jefferson
567 0250

Farmington Hills
TOM HOLZER FORD, INC.
39300 W. 10 Mile Road
474 1234

Ferndale
ED SCHMID FORD, INC.
81600 Woodward Avenue
399 1000

Fiat Rock
DICK McQUISTON FORD, INC.
22675 Gibraltar Road
782 2400

Livonia
BILL BROWN, INC.
32222 Plymouth Road
421 7000

Mt. Clemens
MIKE DORIAN FORD, INC.
35900 Gratiot Avenue
296 0020

RUSS MILNE FORD, INC.
43870 Gratiot Avenue
293 7000

Northville
McDONALD FORD SALES, INC.
550 W. Seven Mile Road
349 1400

Oak Park
MEL FARR FORD, INC.
24750 Greenfield
967 3700

Plymouth
BLACKWELL FORD, INC.
41001 Plymouth Road
453 1100



FORD

Metro
**DETROIT'S
Quality
DEALERS**

Pontiac
FLANNERY MOTORS, INC.
5900 Highland Road
356 1260

Redford
PAT MILLIKEN FORD, INC.
9600 Telegraph Road
255 3100

Rochester
HUNTINGTON FORD, INC.
2800 S. Rochester Road
852 0400

Royal Oak
ROYAL OAK FORD, INC.
550 N. Woodward Avenue
548 4800

Southfield
AVIS FORD, INC.
28200 Telegraph Road
355 7500

Southgate
SOUTHGATE FORD, INC.
16600 Fort Street
282 3636

St. Clair Shores
ROY O'BRIEN, INC.
22201 Nine Mile Road
776 7600

Sterling Heights
JEROME DUNCAN, INC.
8000 Ford Country Lane
268 7500

Taylor
RAY WHITFIELD, INC.
10725 S. Telegraph Road
291 0300

Troy
TROY MOTORS, INC.
777 John R.
585 4000

DEAN SELLERS FORD, INC.
2600 W. Maple Road
643 7500

Warren
AL LONG FORD, INC.
13711 E. Eight Mile Road
777 2700

Wayne
JACK DEMMER FORD, INC.
37300 Michigan Avenue
421 1300

Westland
NORTH BROTHERS FORD, INC.
33300 Ford Road
421 1300

Woodhaven
GORMO FORD, INC.
22025 Allen Road
676 2200



In Our Town	2
Travel	5
Diversions	6
Sports	7



Every year, credit counselor Deborah Gardner deals with holiday overspending

CREDIT CRUNCH

By CRISTINA FERRIER

Laura Zimmer couldn't sleep. Up all night, she would constantly debate whether to file for bankruptcy. She was \$20,000 in debt. And she was only 24.

"I was way over my head," she said. "I hated it. I couldn't sleep. Creditors were calling me and I was a total mess."

While holiday spending was not the sole cause of Laura's credit problem, it was a big contributor. "When Christmas would come around I wouldn't have any money. I had so many bills because I was paying off my credit cards. So I would buy everybody's presents with my credit cards."

Laura eventually found her way to Credit Counseling Center, a nonprofit organization in Novi that helps people with credit problems like Laura's to get out of debt without going bankrupt.

According to Deborah Gardner, a counselor for the organization, Laura's dilemma was not unique.

"People around Christmas don't take into consideration that other expenses are higher this time of the year," Gardner said. Besides the holiday gifts, there are other things people don't take into consideration, such as winter taxes and higher utility bills.

Some people also overspend because they expect their income tax returns, Gardner added. "If the tax return turns out to be less than they expected, it can be a real problem," she said.

Laura's sleeplessness came over her credit problems was also common. "Nobody plans to get into these situations," Gardner said. "But when they do, it hurts their self-esteem, causes depression, domestic problems, even mental depression."

"I've had people actually apologize to me for getting too far into debt," she added. "They think they're the only ones with this problem, and that everybody knows."

At Credit Counseling Center, people are put on a tight weekly budget, and arrangements are made with creditors to work towards getting out of debt.

"When we set them up on a financial program, they usually feel better — like there's hope," Gardner said.

Laura Zimmer has hope.

"I feel a lot better now, even though I don't have a lot of money," she said. "There's a light at the end of the tunnel."

"It's real hard — I live with my boyfriend and he's in and out of work. All my money goes to (pay off bills) except for \$40 a week, so we just have that and his money. Last week we went to the grocery store with only \$40, and that doesn't buy much."

But they're getting by, she said, even if it means living on macaroni and cheese, burritos and pot pies.

She's narrowed her Christmas list to three people this year, and for those three people she's placed gifts in layaway and carefully sets money aside to pay for them.

Her advice to others? "Don't get credit cards."

Credit Counseling Center also has advice for avoiding a credit crunch at Christmas:

- Limit purchases to one card or a few. This makes it easier to limit spending.
- Use cards which allow you to budget payments if necessary. If you do not have the cash now, will you have it when the total amount is due?
- Use cards or accounts that have low interest rates and longer grace periods.
- Carefully consider "No Payments Until Next Year." If you cannot afford it in December, will you be able to in March?
- Set a limit and stay with it. And keep track of spending as you buy. It forces you to set priorities and helps avoid large bills.
- Start shopping now for good buys. Last minute or impulsive buying costs you more!

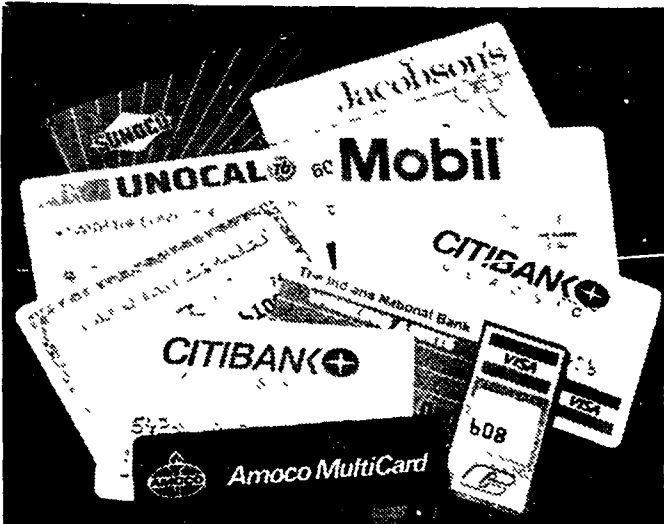
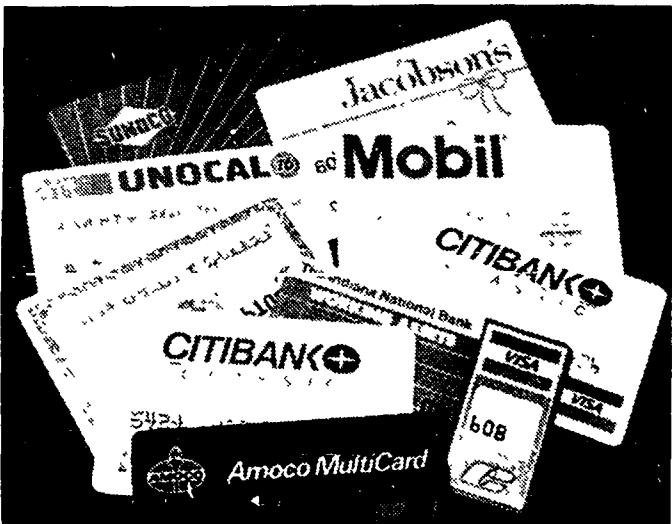
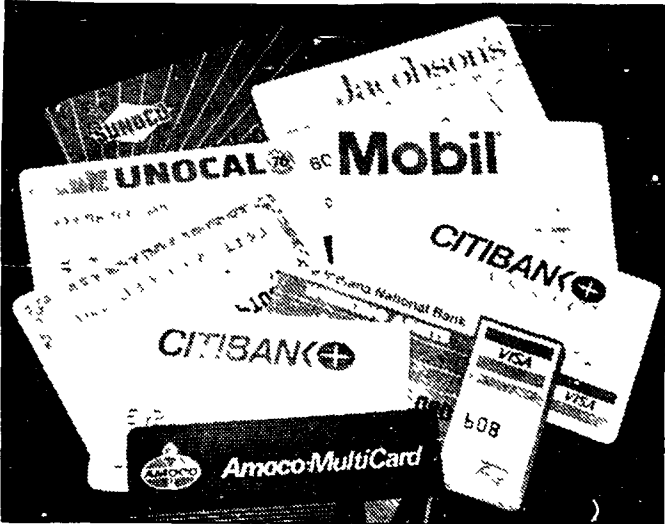

Photos by HAL GOULD

Volunteers



Fred O'Connor drives seniors to church

He always has room for riders in his car

By CRISTINA FERRIER
Staff Writer

Fred O'Connor lives in a small, immaculately clean home in Northville's King's Mill cooperative.

He lives a good life — he loves his family and has many friends.

He goes to church every Sunday and even provides transportation for elderly people who wouldn't make it to church if he didn't drive them.

He's always ready to lend a hand, always quick with an encouraging word.

He's a good man. But he's not an average man.

Fred O'Connor just turned 90. Many of the people he drives to church are 10 or 20 years younger than him. He's more active than many people only half his age.

"He retired 25 years ago and he hasn't stopped yet," said his son, John O'Connor, also of Northville. "I still need an appointment if I want to see him. He's really active — always been that way."

Fred O'Connor, who was manager of the Dodge Main Plant in Hamtramck until his retirement in 1965, celebrated his birthday Nov. 11 with a party for 90 people at Genitti's Hole-in-the-Wall restaurant. It was a joyful occasion with friends and relatives — and everybody knew each other.

"It was supposed to be a surprise, but I had all the addresses," he laughed.

There weren't supposed to be any gifts, but O'Connor received a few anyway, including a hand-lettered plaque and a copy of *Collier's Weekly* from the year he was born, 1900.

"There was a joyful spirit," he said of his party. "Everybody said that was the highlight of the party. Everybody that was at the party said it was just a wonderful, wonderful spirit."

"It was a nice party," his son agreed. "We had a great time. There was good fellowship, very warm and

Continued on 3

Random Sample

Will You Overspend on Your Credit Cards During The Holidays?

Seven said, "YES" Three said, "NO"

"When they cut up my card, I know I'm done with my Christmas shopping."

Random Sample is an unscientific poll of 10 Northville/Novi residents conducted by the staff of this newspaper.

Graphic by ANGELA PREDHOMME

In Our Town

Northville club to discuss 'Biology of Hope' theory

Members of the Northville Woman's Club will enjoy a review of the book "Head First: The Biology of Hope" by Norman Cousins at their meeting on Friday, Dec. 7 at the Northville First Presbyterian Church.

The speaker, John Rae, urges members to read the book before the meeting. Rae works as a psychologist at the Northville Counseling Center in addition to serving as moderator for the Parent to Parent education and support series at Meads Mill and Cooke Middle Schools.

In his review of the book, Rae will discuss Cousins' belief that "fear can exaggerate a negative diagnosis and that, in addition to expert and compassionate medical care, determination and discipline in creating and following a new lifestyle" can help the body create its own natural healing.

At 75, Cousins works at the University of California at Los Angeles medical school in the capacity of counselor, therapist, and ombudsman to seriously ill patients.

Cousins offers evidence that hope, laughter and the will to live are actual biochemical realities that have value in combating serious disease.

In addition to his counseling work, Rae is a professor of English at Macomb Community College, a post he has held for 28 years. In the last five years Rae says that, much like Cousins, he has connected the fields of literature and writing with that of psychology.

Rae holds a bachelor's degree in English from the University of Detroit and a master's in English and American Literature from Wayne State University. His master's in clinical psychology is from the Center for Humanistic Studies.

In connection with the latter, Rae is a clinical extern in the Family Systems Program of the Institute for Juvenile Research, Department of Psychiatry, University of Illinois at Chicago. He commutes by plane every Thursday.

The meeting will start at 1:30. Members may bring a guest.

Gift Wrapping Service

A Christmas gift wrapping service will be offered in connection with Northville's annual Christmas festivities on Dec. 2, 9 and 18.

The wrapping service will be offered by the Friends of the Northville Public Library as a benefit in their ongoing efforts to provide goods and services not met by the library budget.

Shoppers may choose from seven gift wrapping papers and harmonizing ribbons from samples on display. A paper with a Victorian motif is expected to be popular with Northville shoppers. Prices will range from \$2 to \$5 according to the size of the gift.

The service will be set up by volunteers in the atrium of the Veranda Shops located at 133 N. Center St. The hours are from noon to 5 p.m.

"The Friends are looking forward to being part of one of Northville's fine traditions and filling an unmet need at the Christmas Walk," said Wendy Gutowski, Friends president. "We are sure those who use the service will find our wrappings attractive and our prices competitive."

The Friends are offering this service as one way of generating revenue lost when used book sales were discontinued almost a year ago because no

space could be found for storing the donated books.

Marquis Theatre

Two classic tales for the holiday season are running concurrently at the Marquis Theatre. *Rumpelstiltskin* is a fun-filled fairy tale and *Christmas Carol* is based on the story by Charles Dickens. Both are a treat for the entire family.

Performance dates for *Rumpelstiltskin* are Dec. 8, 11:30 a.m. and 3 p.m. and Dec. 16, 27, 28, 29 and 30 at 2:30 p.m.

Performance dates for *Christmas Carol* are Saturday, Dec. 1, 15 and 22 at 11:30 a.m. and 3 p.m. and Sunday, Dec. 2, 9 and 23 at 2:30 p.m.

Advance tickets may be purchased at all Ticketmaster outlets or at the Marquis Box Office. Phone orders are accepted with Visa or Mastercard. Tickets are also available at the door. Reserved seating and group rates are available for 20 or more.

One Day of Shopping

Northville Recreation Department is offering a one-day shopping trip to New York City on Saturday, Dec. 1. Fee is \$150 and includes round trip air transportation between Detroit Metro and Newark, bus transportation between Newark and Macy's.

You'll have all day to shop, go to the theatre, tour museums — whatever you'd like to do. Limited seating is available on a first come, first paid basis. For additional information, contact the Recreation Department at 349-0203.

Wedding



Mary Anne Colling/Dennis Clark Sherry

Marie Anne Colling of Northville became the wife of Dennis Clark Sherry of Emlenton, Pa., on Oct. 6 in a candlelight ceremony at Martha-Mary Chapel, Greenfield Village, Dearborn. She is the daughter of John and Marcie Colling of Northville. He is the son of Wayne and Mary Lou Sherry of Emlenton.

Rev. Hal Hoekstra, of Christus Victor Lutheran Church, Dearborn, officiated at the 6 p.m. double-ring ceremony.

The bride's gown was specially created by her mother of candlelight Peau de Soie featuring a Queen Anne neckline, long tapered sleeves, princess bodice with gored skirt and chapel length train all trimmed with Alencon lace, seed pearls and sequins. Her Derby hat with veil, trimmed to complement the gown, was chosen to accentuate the Victorian styling of the dress.

Ann Horn of Novi was the matron of honor. Her attendants were Karen Thompson of Northville, Betty Krafchak of Redford, the groom's sisters Laura Sherry of Butler, Pa., and

Linda Sherry of Hillsborough, N.C. They wore plum gowns featuring a fitted lace bodice with long tapered sleeves and floor length tulle skirt.

Best man was the groom's brother-in-law, Randy Lanton, of Fredonia, Pa. Serving as ushers were Sam Horn of Novi, Steve Ross of Northville, the groom's brother-in-law, Gary Lawrence, of Hillsborough, N.C.

A reception followed at the Eagle Tavern located adjacent to the chapel in Greenfield Village. Keeping with the historic nature of the Tavern, the reception was in candlelight with service and dinner provided by costumed Greenfield Village attendants as would be appropriate in style and custom for the late 1800s.

The couple met in San Diego, Calif., while both were in the U.S. Navy. Currently, the bride remains in the Navy serving at the American Embassy in London, England.

The couple honeymooned in the Poconos and are making their home in London.

Choralaires concert to aid local needy

The Novi Choralaires are ready for their annual Christmas concert — an annual event that helps raise dollars for the Novi Jaycees needy family Christmas fund.

This year the group will present two concerts, one in Northville and one in Novi.

The first will be held Saturday, Dec. 1 at 7:30 p.m. at Church of the Holy Family in Novi.

The second will be Sunday, Dec. 2 at 7:30 p.m. at the First United Methodist Church of Northville.

During this festive holiday concert, Novi's community chorus will perform well-known and new Christmas songs.

At each concert there will also be a performance by the Glory Ringers bell choir.

Tickets are \$3 each and can be purchased in advance at Novi Drug, the Giftfiddler, and the Novi Parks and Recreation Department.

In addition, tickets are available from members of the Novi Jaycees and Novi Choralaires. Tickets will be available at the door on the evening of the concert.

The Christmas concert is sponsored by the Novi Jaycees. Proceeds will provide holiday baskets for over 75 Novi area families this holiday season.

The 50-plus member community chorus is under the direction of Janet Wassilak and is accompanied by Stacy Becker. For more information call 348-NOVI.

Novi scouts plan nut and calendar sale

Looking for the perfect Christmas gift for the nut in your life?

Area girl scouts are selling gourmet nuts this week at three locations in Novi. The nuts are packaged in round plastic containers and festive boxes for the holiday season.

Available are the Tropical Treat Mix (an assortment of tropical fruits) for \$5 per package; Butter Toffee Peanuts for \$5 per package; Fancy Mixed Nuts (a mixture of gourmet nuts with no peanuts) for \$6 per package; or Giant Roasted Cashews for \$7 per package.

In addition to the nuts, the girls will also be selling Girl Scout Calendars in two sizes — wall and pocket planner — for \$2 each.

The Girl Scout calendar/nut sale booths will be set up Nov. 30 from 5 to 9 p.m. by Troop 3842 and on Dec. 1 from 9 a.m. to 5 p.m. by Troop 684 at Farmer Jack, Ten Mile and Meadowbrook. In addition, Troop 1849 will sell the nuts and calendars Dec. 1 from 9 a.m. to 1 p.m. at the Kroger store in the West Oaks shopping plaza.

All proceeds from the Girl Scout calendar and nut sale will support Girl Scouts in the Novi community and help pay for camp maintenance and training for over 8,000 Girl Scout adult volunteers.

Anniversary



George and Agnes Alaska

George and Agnes (McLarney) Alaska celebrated their 50th wedding anniversary Nov. 23. They were married 50 years ago at St. Clare Catholic Church in Grosse Pointe. They have seven children, all of whom live in the Detroit area. They have 11 grandchildren and one great-granddaughter.

George and Agnes currently reside at Swan Harbor Apartments in Northville and have since George's retirement from Ford Motor Co.'s transmission and chassis plant in Livonia, where he was a quality control engineer. Much of their family was raised at their house on Sherwood Court in Livonia, where they lived for 25 years.

They celebrated their anniversary with a renewal of their vows at a 5 p.m. Mass on Nov. 24 at St. Collette's in Livonia, followed by a dinner reception given by their children at the King's Mill Clubhouse in Northville.

A highlight of Alaska's 50th wedding year was a weeklong Princess Cruise along the inside passage of Alaska this past August — the fulfillment of a longtime dream to visit the land of their namesake.

George and Agnes will be wintering at their condo in Bradenton, Fla., again after Christmas, but will be returning in late March for their youngest daughter Joan's wedding in April.

Their children are Virginia Kitchen of Mt. Clemens, George Alaska of St. Clair Shores, Gail Alaska of Northville, Gary Alaska of Redford, Gregory Alaska of Redford, Gerald Alaska of Mt. Clemens and Joan Alaska of Northville.



**WREATHS
POINSETTIAS
ROPING**

Fresh Cut CHRISTMAS TREES

**Extra-Large Trees & Stands Now Available
(Up to 16 ft.)**

**BRICKSCAPE
GARDENS**

**HOURS: 10-9
7 DAYS A WEEK**





• ENTER OFF 8 MILE ROAD •

Barbara Louie

Walled Lake has a colorful history



Cedar Point, Kings Island, Toronto's Wonderland — today there is almost no limit to fun spots within a day's drive from south-east Michigan.

Back in the days of the horse and buggy, however, most Detroit-area residents ventured a little closer to home when undertaking a summer's outing.

Walled Lake was a favorite resort for many years. In fact, an excursion to Novi's Walled Lake was considered a suitable alternative to some Northville residents who were unable to take a community-wide trip to Mackinac Island in August 1870.

Invitations were handed out to a large but select group, and on a sunny Friday afternoon about 100 partygoers gathered at a hotel near the lake on Novi's shores.

A large sailboat waited near the shore, and the crowd rushed on board with their picnic baskets to be ferried across to the west side of the lake. There, an idyllic picnic spot awaited them, with shade trees and tables set for the outdoor feast.

No softball or volleyball games to distract these serious picnickers; they satisfied themselves with fishing, boating and eating — not necessarily in that order.

The festivities went on late into the night, until the group was ferried back across the lake to the waiting horses. Young and old were reportedly "well satisfied with the day's proceedings and entertaining hopes of again visiting that popular locality."

That was just the beginning of more than a century of pleasure-seekers flocking to the ancient lakeshore. The lake lent itself well to recreation, being about 55 feet deep at its deepest point, with the area near the shoreline quite shallow.

Samuel Durant, in his History of Oakland County, listed the numerous "health-sustaining chemicals" such as iron, sulphur and magnesia contained in the water of Walled Lake. The water was once considered "highly beneficial alike to the invalid and the healthy." However, time, construction, motor boats and automobiles have all taken their toll on the formerly purifying waters of the lake.

Though the healthful properties of Walled Lake may have diminished through time, the area remained a popular entertainment center for many years.

Shortly after World War I, an enterprising man named Judd Taylor built a huge dance casino across Novi Road on the southern shore of the lake, thus making the name "Walled Lake" synonymous with music and fun for many people throughout southeast Michigan.

Though the casino was actually located in Novi, for years that town felt robbed of its big chance at fame. For nearly half a century,

Walled Lake would be the name known for what was Novi's splendid amusement park complex. Containing a roller skating rink, a 200-foot speedboat dock, a large roller coaster and numerous concessions, it was the dance casino that was responsible for its great reputation.

The frame structure soon burned to the ground, but was quickly replaced in 1922 by "The New Casino," a steel-framed building that stood for 40 years.

The prominent big band sounds of Benny Goodman, Glenn Miller and more were frequently heard at the casino, bringing national fame to the area.

The big band jazz of the 1940s and early '50s moved gradually to the rock and roll sounds of the late 1950s and '60s, and still the Walled Lake Casino held its own, providing entertainment to thousands of fun seekers in Metropolitan Detroit.

When the wooden casino burned to the ground in the mid 1960s, an exciting era in the history of a typical midwestern town came to an end. Only with the building of the massive shopping malls in the 1970s has anything slightly resembling such a resurgence taken place in Novi.

In later years, Walled Lake-area residents opted to close their lake to outsiders, in an attempt to return the area to the quiet, healthy rural community it had once been.

Barbara Louie is the local-history librarian at the Novi Public Library.

Engagement



Evelyn Carol Schane/Steven Dale Pantier

Mr. and Mrs. Manny Schane of Southfield announce the engagement of their daughter Evelyn Carol to Steven Dale Pantier of Royal Oak, son of Mr. and Mrs. Dale Pantier of Northville.

The bride-elect is a graduate of Central Michigan University with a degree in business. She is currently employed as a sales representative for Syncor International Corporation.

The bridegroom-elect is a 1981 graduate of Northville High School, and graduated from Michigan State University with a degree in mechanical engineering. He is currently pursuing an MBA at the University of Michigan, and is a sales representative at United Technologies Automotive in Dearborn.

A February 1991 wedding is planned.



Georgia Poulos/Elias Koumariotis

Mr. and Mrs. Chris Poulos of Northville announce the engagement of their daughter Georgia to Elias Koumariotis of Dearborn Heights.

The bride-elect is a 1986 graduate of Northville High School and a 1989 graduate of the University of Detroit's School of Dentistry. She is currently employed as a dental hygienist.

The bridegroom-elect is the son of Mr. and Mrs. John Koumariotis of Dearborn Heights. He is a 1983 graduate of Crestwood High School and a 1985 graduate of Henry Ford Community College. He is currently employed at GM Hydramatic.

A June 1991 wedding is planned.

By CRISTINA FERRIER
Staff Writer

Johnny on the Spot, a Novi carpet and upholstery cleaning business with many Northville customers, is doing its part to make the winter a little warmer for homeless and needy people in the Detroit area.

Owner Steve Pichan of Northville has enlisted his sales staff in an effort to gather unwanted blankets, sweaters, coats, socks and other warm clothing from customers this month through February. Salespersons will be asking customers to donate the items, which can be picked up when they have their carpets or upholstery cleaned.

"Or if you want to donate some-

"We're at 10 or 12 residences every day. We have the wherewithal to pick them up and a warehouse to store them."

STEVE PICHAN
Owner, Johnny on the Spot

thing but don't want your carpets cleaned, that's fine, too," Pichan added. Such donations can be dropped off at Johnny on the Spot's home office at 43000 Nine Mile Rd. between 9 a.m. and 6 p.m. Tuesday through Thursday.

The program, known as "Blankets

on the Spot," was inspired by a similar program called "Cover Detroit." Pichan said he decided to start this program because of "a desire to be charitable" and because "we're at 10 or 12 residences every day. We have the wherewithal to pick them up and a warehouse to store them."

"Part of developing this program involved coordinating a schedule with St. Vincent DePaul, which agreed to provide delivery of the goods to their final destination," he added.

Pichan said his sales staff spends 75 to 100 hours each week talking with customers. The company began asking the customers to donate the goods several weeks ago.

"We really hope to encourage many local area residents to take part in this charitable endeavor, and hopefully, gather strong support for those who are lacking some of life's basic necessities," Pichan said.

For more information about "Blankets on the Spot," call Johnny on the Spot at 347-3550.

With M-CARE,
the sky is not the limit.

There's a serious accident. Time is crucial. A helicopter is dispatched to speed the victim to the University of Michigan Burn Center... a service you, hopefully, will never have to call on. But it's there if you need it, and much, much more through M-CARE.

M-CARE is the only HMO that links all the resources of the U of M Medical Center to the personal care of your family doctor and your nearby hospital. M-CARE covers you for office visits, checkups, hospitalization—even emergency helicopter transport.

Of course, with the M-CARE network of hospitals in cities like Royal Oak, Dearborn and Rochester, you don't always have to go to the U of M Medical Center. But isn't it good to know it's there whenever you need it? To find out more, ask your employer. Or call M-CARE at 747-8700.



The only HMO backed by the
U of M Medical Center.



GENERAL NUTRITION CENTERS
COUPON SALE!
Super Coupon Savings All Month Long!

Oat Bran #136021 59¢ Limit 3 with coupon Expires 12-10-90	Miller's Bran #135425 69¢ Limit 3 with coupon Expires 12-10-90	Fig Bars #261111 89¢ Limit 3 with coupon Expires 12-10-90	Raisins #137925 99¢ Limit 3 with coupon Expires 12-10-90
Pitted Prunes #137815 99¢ Limit 3 with coupon Expires 12-10-90	Rice Cakes #178415 89¢ Limit 3 with coupon Expires 12-10-90	Honey #013425 99¢ Limit 3 with coupon Expires 12-10-90	Tuna #374011 99¢ Limit 3 with coupon Expires 12-10-90
99¢ COSMETICS		99¢ VITA-WORTH VITAMINS	
Jojoba Shampoo 8 OZ #270275	Aloe Shampoo 8 OZ #272911	Aloe Gel 2 OZ #272221	Vitamin E 400 IU 30 Capsules #099133
Jojoba Conditioner 8 OZ #273111	Aloe Conditioner 8 OZ #273011	Aloe Moisture Cream 2 OZ #273311	Vitamin C 500 mg 60 Tablets #003751
Slim-Mate Tea \$7.99 2.15 Oz. 50 Tea Bags		Vitamin B-Complex 50 mg 30 Capsules #135411	
THE WAY TO A BETTER, BEAUTIFUL BODY! The Body Contouring Program Contains: Body Contouring Gel • Firming Lotion • Multi-Revitalizing Gel • Cellulite Tablets From the Japanese Institute comes the world famous Body-Response Body Contouring Program. Just minutes a day can help you to slim down, and firm skin for a more beautiful body. #171111 ONLY		Bahamian Diet \$200 Off! With Coupon, Expires 12-10-90	
\$39.95		\$19.95	

AMERICAN EXPRESS DISCOVER GNC GENERAL NUTRITION CENTERS VISA

ADRIAN #101010 ANN ARBOR Birmingham Mail	BELLEVILLE #101010 DEARBORN Dearborn Town Center	DETROIT #101010 New Center One	LYONIA #101010 Livonia Mall Livonia Oaks Mall	ROCHESTER #101010 Rochester Mall Rochester Mall	STERLING HTS. #101010 Sterling Mall Sterling Mall	TAYLOR #101010 Taylor Mall Taylor Mall	WARREN #101010 Warren Mall Warren Mall
---	---	--------------------------------------	--	--	--	---	---

Experts answer questions on skiing

By Iris Sanderson Jones

Vera Hogan of Fenton has a name for skiers like me, people who have failed every bunny slope they ever climbed.

"You're a Polish skier—a buttski."

So when I get a letter asking for ski advice, I run for the experts. Sandy Jones of Howell wants to know about cross country skiing: What's the status, where should we go?

Wendy Schwartz of Birmingham wrote for information on local ski clubs, which Ingrid Tomey has covered on this page. She also wants to know about resorts that cater to families, allow kids free in the room or have special rates.

I asked Dick Held, vice president of Bavarian Village ski shops, whether our recent lack of Detroit-area snow adversely affects cross-country skiing. "It has to have some effect, because the snow isn't sitting there in your back yard, but people are willing to travel for the pleasure of the trails."

There are 15 resorts in the Northern Michigan Nordic Ski Council and they all offer groomed trails, trail maps and other amenities. It's an inexpensive sport. We can put you on skis with bindings and poles for \$99.

Josh Lohmann, Metropolitan Detroit Ski Club president, did Nordic (another name for cross country), downhill and ski jumping when he lived in Germany. "Nordic was strong here in the mid-1970s, then it flattened out. Last year it picked up again because of a few good racers in the Olympics."

The Boynes saw an increase last year. American Youth Hostel (AYH) does a lot of cross country for people of all ages. They stay in hostels or small hotels. Some upscale resorts are really into it as well.

Families? Josh Lohmann: "Families with young children often go to the mountains around Detroit. Experienced skiers may go there during the week and often go north on weekends. Families like Boyne Highlands and Nubbs Knob. Boyne Mountain is mostly a younger crowd, including singles and racers. A lot of groups go to Schuss/Shanty Creek. Call the MDSC Hotline at (313) 593-1188 for a guide."

Lou Oles, editor of the Metropolitan Detroit Ski Clubs guide and their magazine Mountain Crier, tells me that rising ski prices have stopped some skiers from skiing in Michigan.

"It's almost as much to ski in Michigan as it is to go west. Lift ticket prices are the same. Not many people go to the U.P. from here because by the time you drive so far you can drive a good part of the distance to the west."

Lou says western resorts have been wooing kids for a long time, and many Michigan resorts now do the same with family programs.

Here is what some of your other neighbors say about skiing: Bill Heinz, Milford: "The best thing about skiing? Nobody keeps score." Heinz is a "paramedic of the slopes," a member of the National Ski Patrol.

Mark Bill, Northville: "The only reason I really have a job is so that I can afford to ski!" Bill likes heli-skiing, because "you ski untouched snow." And he likes racing because "it's the single fastest way to improve your skiing."

Bill says, "We actually have people who belong to the clubs that go on trips but don't ski. It's still a bargain."

Ginnie Uhley, Orchard Lake: "My son skied for the first time last year. He really liked the chairlift because it's so high. He's two years old."

That kid will never be a buttski.

Something for everyone

Area ski clubs offer services for everyone from kids to seniors

By Ingrid Tomey

So you're tired of roasting chestnuts on an open fire, bored with sitting around watching the white stuff through plate glass?

You're ready for something more bracing? Strap on the old K-2s, pull on your bibbs and let's go ski!

But what if you don't know a K-2 from a 2-by-4? What if you think a bibb is something to catch strained applesauce on? What if you've never skied before? What if you don't even want to ski?

The answer, according to seasoned skiers Josh Lohmann, Rick Adomitis and thousands of other metro Detroiters, is to join a ski club.

Lohmann and Adomitis are president and vice-president of Metropolitan Detroit Ski Council (MDSC), an organization of 38 local ski clubs with a combined membership of 10,000. Lohmann reports that members use the slopes at nearby mountains in northern Michigan and sometimes out west and in Europe.

"Ski clubs offer something for everyone from the never-skied-before to the advanced racer," says Adomitis. "You get a bunch of people together with a common interest and you go on a ski weekend. You ski with people of your same ability, you save money and you know it will be a good time. Even if you don't ski at all, you can have a good time."

Adomitis should know about ski clubs. Besides his affiliation with MDSC, he belongs to local clubs—Livonia Ski Club and Detroit Edison (where his wife is president), as well as the Toledo Ski Club. His 13-year old son also belongs to the Hurricane Race Team at Alpine Valley. Adomitis is about to join a fourth club—G.M., one of the larger clubs with a membership of 800. "I want to be able to choose from all the activities, from everything they have to offer."

One of the things ski clubs have to offer is lessons. According to Adomitis, almost every one of the metro ski clubs offers weekend clinics which include lessons for every level of skier. "My son, Noel, races in the central division of USSA, but he started skiing at age four and learned to ski with the Livonia Ski Skule at Mt. Brighton. The Ski Skule offers lessons on everything from using the lift for the first time to downhill racing."

One of the largest ski clubs is the Ford Thunderbirds, based in Westland with a membership of 1,700. The T-Birds, as they are known, not only offer a number of ski clinics, they also have their own ski school with 96 instructors teaching every Monday night at Mt. Brighton.

Mark Bill of Northville is a member of the Thunderbirds and a certified PSIA (Professional Ski Instructor of America) instructor.

"It makes a big difference how you learn the information," Bill emphasizes. "The equipment has changed a lot over the years and so has the approach to teaching. You want to start with where they're at, advance their



Photo by MICKEY JONES

Thirty-eight local ski clubs with more than 10,000 members enjoy skiing in Michigan

skill at the rate they want to learn.

"You make games up, get students having fun. We have a lot of engineers in this club (originally started by Ford employees, membership in the Thunderbirds and in all the clubs is now open to everyone) and you try to teach them to ski, they want to analyze it."

"So we have them do something absurd, like make the sloppiest turn they can. They fall—literally—out of their engineering mode and begin to have a good time."

Besides the ski school, the Thunderbirds offer a Beginners Weekend every January at the Schuss/Shanty Creek resort in Bellaire, with more than 600 members participating. The three-day package includes lodging, lift tickets, dinner, two breakfasts and several parties as well as lessons for between \$185 and \$215 (depending on accommodations).

According to Bill, this is the ideal initiation. "We get a bunch of people started on the slopes early in the season up north and if they like what they learn, they can join our weekly lessons at Mt. Brighton."

Other weekend offerings include trips to Boyne Mountain, including an end-of-the-season St. Patty's Day Carnival, which includes condo lodging, lift tickets, dinner, breakfasts and "parties, parties, parties" for between \$160 and \$180.

With well-priced ski weekends, ski weeks and ski nights offered by one club or another almost every day of the winter season there is the opportunity to try slopes in every area of the state, as well as out west, out east and as far away as New Zealand. For

the Thunderbirds, this was the destination of their most memorable trip of the year, which they made in August.

"New Zealand has a very rugged terrain," recalls Bill. "There were no gondolas to take you up the mountain, just a little bus creeping up these winding switchback roads with no guard rails. You ski at the very top—about 300 feet of vertical footage. But it's not crowded. They might have 600 to 1,000 skiers in a day. Compare that to Vail with 40,000 in one day."

Besides the lack of crowds, the cost of the trip was another enticement. Our \$1,800 included round-trip air fare, several days in Honolulu, hotels, plus two weeks of touring in New Zealand and extras like white water rafting and bungy-jumping off a 143-foot high bridge in Action, New Zealand. "It was absolutely the most incredible experience ever," says Bill.

In addition to skiing around the globe, the Thunderbirds offer a smorgasbord of non-skiing activities throughout the year—golf outings, ball games, canoe trips, racquetball and parties every month. It is enough to attract a number of non-skiers who just want to get in on the fun.

"I really hate winter sports," says Ann Winslow, a divorced woman in her 50s. "I tried the Beginners Weekend and fell all over the place. But I like the people in Thunderbirds so much. They have picnics in the summer and boating trips. And in the fall there's a square dance and hayride. There's just so much to do."

Smaller than the Thunderbirds, but no less enthusiastic is the G.M.

Club with about 800 members, mostly in Oakland County. Marilyn Green, a retired schoolteacher, stresses that "we're open to anyone who shares our interests. You don't have to be a skier to enjoy the benefits." G.M. has a higher percentage of singles than some of the other clubs, which has earned it a reputation for having a good time.

"We throw the best parties of anyone," says Green, "and they're open to any club in MDSC. So are all of our trips." Like the Thunderbirds, G.M. has a very full calendar with subsidized lessons at Pine Knob in January and February, and three weekend clinics at Schuss/Shanty Creek.

The clinics include lodging, breakfasts, lift tickets, cross country skiing, eight hours of instruction and a Saturday night banquet, and Warren Miller (the crazy guy who skis off cliffs) party, a live band, free beer and wine, door prizes, pool and hot tub.

"Those hot tubs turn into great parties," says Green. All this for a mere \$160, double occupancy and a merer yet \$130 for foursomes. Green stresses that children are welcome to join the weekend clinics at a reduced price.

G.M. also offer plenty of far flung skiing opportunities—Blue Mountain in Ontario; Jackson Hole in Wyoming; Keystone in Colorado; Sun

Valley in Idaho and Courmayeur in Italy.

Green, an avid skier, plans her winter schedule around the ski trips. "I'm not going to Keystone this year. My first trip will be to Shanty Creek, then Jackson Hole. I may go to Shanty in February and then, of course, to Italy. And then, Sun Valley in April. Well, I might take a FAM trip too." (That's a freebie offered by different ski resorts to ski club members to familiarize them with the facilities.) Green adds wistfully, "This will be the first time I've missed Aspen in years."

Such passion for skiing is typical of ski club members and often infects entire families. Like Livonia's Mario and Joyce Galindo and their children—Brian, 13, and Andrea, 10. They are four of the 150 members of the Livonia Ski Club and, in spite of the expense, they ski as much as they can.

"The club does a family ski trip every year. This year it's at The Homestead. It's so special because they have special races just for the kids—one race just for fun and then a wide, slalom course. We time the kids and make videos to show them later. There's an awards night, and every kid who participates gets a trophy."

The Galindos joined the Livonia Ski Club seven years ago, and Brian and Andrea Galindo have been skiing since they were 6 and 3. "My husband grew up skiing in Bolivia," says Joyce, "and he said if we were going to ski we should join a club. We wouldn't ski at all as a family if it weren't for the ski club."

Though all the larger clubs welcome children and offer special discounts for families, some of the smaller clubs are more specific about their membership. Somerset Singles, for example, is open to single skiers over the age of 21.

With so many clubs offering so much skiing, not to mention tobogganing, partying, traveling, dancing and hot tubbing, what's your excuse for sitting in front of the TV, sipping hot chocolate all winter?

For more information about the Metropolitan Detroit Ski Council and their member clubs, call the MDSC Hotline (313) 593-1188 and ask for their 1990-1991 Ski Club Guide, how to find the club nearest you, etc. The guide lists the MDSC Social Calendar, businesses that are registered with the council, and club trips.

Sample MDSC trips open to all club members include a Dec. 7-9 instructional weekend and a Jan. 12-13 Race Weekend and a March 15-17 Spring Carnival, all at Boyne Mountain; a Mid-Winter Frolic on Jan. 25-27 at Schuss Mountain/Shanty Creek and other events.

Top clubs offer opportunities for downhill racing enthusiasts

By Ingrid Tomey

Ginnie Uhley is not what you'd call a fun skier. She's too busy patrolling the hills at Alpine Valley looking for injured skiers. And when she's not doing that, she is pursuing her real passion—racing.

Uhley, an Orchard Lake resident, is not only a member of the National Ski Patrol, the lifeguards of the slopes, she is a member of the only strictly racing club in local Detroit—a team with the unlikely name of Team Rust.

"Team Rust was started some years ago by Ski Patrol members who wanted to race. It was named after their rust colored parkas," Uhley explains.

Like many of the 40 members of Team Rust, Uhley serves in Ski Patrol as well, which leaves her very little time for recreational skiing. And there are no hot tub parties in Team Rust, no apres-ski carousing. But that's okay with Uhley. "I like racing because it fine tunes your skiing ability. I think a lot of people who have skied for awhile turn to racing."

Apparently, racing is a passion for Uhley, who is also membership director for the Alpine Competition Committee (the racing arm of Metro Detroit Ski Council), 450 people turn out for the series of four race weekends every year at Boyne Mountain. They come from some of the bigger clubs like the Ford Thunderbirds whose serious contingent of racers took national honors in 1988 and 1989 at the United States Ski Association ski week in Vail.

G.M., while a smaller club has a larger racing team which took top honors in the 1990 Miller Lite NASTAR Club Grand Prix competition in Aspen. At least a dozen of the smaller clubs have race teams as well.

While the national competitions are generally held out west, most of the racing, according to Uhley, is done

right in Michigan and by all levels of skiers.

"At the Boyne Mountain weekends, the racing is geared for all abilities. There are Elites, who are at the very top in ability. These are usually people who skied in high school and college. Then there are other categories all the way down to D Level, which is for beginning skiers. The Level D course is set up to be challenging but so that the skier can just possibly make it through."

What the skiers are "making it through" are slalom courses with gates (poles) set up in a zig-zag course down the hill which skiers have to make turns around. Of the regular slalom, which has many more gates, Uhley says, "you want to go as fast as possible but you're constantly putting the brakes on to turn."

The other course is the giant slalom with fewer gates set wider apart on the hill. "In the giant slalom the skier builds up more speed because there aren't so many gates but he cuts a wider zig-zag."

Uhley not only participates in the Boyne Mountain race weekends, she practices during the week at Pine Knob, Pine Knob and Mt. Holly ski areas are owned by

another Team Rust member, Joe Kosik, Jr.

And over Christmas she participates in two three-day racing camps at Alpine Valley, which are run by Bobbie Vial, who runs ski camps all over the country. Describing the camp, Uhley says, "You run gates, they make videos of you and you get a lot of coaching. It really helps me for the season, gives me things to work on."

When she's not racing or training or ski patrolling, Uhley keeps in shape by running and aerobics. If all this sounds like a lot of work, consider that Uhley also teaches nutrition at Wayne State and has a two-year-old son. But regardless of her busy schedule she's not about to give up racing. "It's great," she says. "It makes skiing more challenging."

UP TO

\$300

CASH BACK

FROM YOUR UTILITY

AND LOWER FUEL COSTS WITH

bryant

COOLING/HEATING

3-1 DOLLAR FOR DOLLAR NATURAL GAS HOLDS A THREE-TO-ONE PRICE ADVANTAGE OVER ELECTRICITY.

SUPER WARRANTY
5 years parts & service by FLAME

Now is the time to buy an energy efficient Bryant heating and cooling system from FLAME Furnace. These systems are among the most efficient on the market. So now, it makes more sense than ever to choose FLAME Furnace.

FLAME

FURNACE COMPANY SINCE 1949

DETROIT 527-1700 WARREN 574-1070 TROY 524-1700 LIVONIA 427-1700

Find us in the American Yellow Pages

Diversions

The Northville Record

6-B
Thursday, November 29, 1990

A gift to open time after time

By SCOTT DANIEL
Staff Writer

If you've already been through the malls in search of the perfect Christmas gift and come up empty-handed, area bookstores may be able to fill your order.

The Village Bible & Book Store, Bookstall on the Main and Borders Book Shop offer residents a variety of reading materials. Anything from applying the Bible to modern living to Tolstoy can be found at the stores.

In case you're wondering what the latest breaking news in Israel is, Borders Book Shop could be the place to find out. *The Jerusalem Post* is one of several hard-to-find overseas and national newspapers that the book shop regularly offers patrons.

The Novi Borders opened in the summer of 1988. The shop is part of a small chain of book stores which prides itself on the depth of its inventory and having workers who know the books they are selling.

Tom and Louis Borders began the company in Ann Arbor in 1971. Since then, Borders has grown with the addition of stores in Illinois, Indiana, Pennsylvania, Iowa, Ohio and Washington, D.C. Besides Novi and Ann Arbor, Borders has a third Michigan shop in Southfield Township.

"Our store carries about 90,000 titles," said Borders Publicist Wanda Freeman. "It's larger than some libraries."

The store, which is located at 43263 Crescent Blvd. in the Novi Town Center, has 12,000 square feet for customers to find a book or browse to their hearts content. Just in case you can't find that special or oddball book, Borders is equipped to aid in your search.

Like many libraries, the store provides an information desk that can track any book title or author with the aid of its computer system. If the book isn't in the store, Borders can order from its parent company, Book



Wanda Freeman stands among the offerings at Borders

Photo by HAL GOULD

Inventory System Inc., or go directly to the publisher.

"It's in print we are able to order it for our customers," Freeman said. "We will go to almost any length to get a book."

Borders employs a full-time clerk to make special orders and track down hard-to-find titles. Freeman said the store also puts all of its employees through a two-week training course to better serve customers. She said employees are rotated throughout the store periodically to familiarize them with each department.

Besides foreign and national newspapers, the store has a different subject sections for patrons. History, literature, periodicals, economics, sports, music and religion are just a few.

Store hours are Monday through Saturday from 9 a.m. to 9 p.m. and Sunday from 11 a.m. to 6 p.m.

While not on the same scale, Village Bible & Book Store in Northville Township offers patrons an outlet to purchase needed spiritual reading materials.

Owners Mike and Sandra Kotulak began the book store, which is located in the Highland Lakes Shopping Center, in 1984. Mike Kotulak said he and his wife moved to their current location in 1988 from the Northville Plaza.

One reason for opening the store was to encourage people in their faith, he said. Kotulak added that many people come in to just talk about their beliefs.

That faith is reinforced the minute a customer walks into the store. Sounds of Thrash — Rock with a Christian message — fill the air.

Gifts such as sweatshirts, T-shirts, prints, posters and mugs are available at the store. Plaques with

Christian messages such as "bless your heart" can also be found.

Reading materials are varied. Books on death and suffering, Christian Living and childrens, such as "My First Bible," fill the Village Bible & Book Store. In addition, study Bibles, study guides, Christian videos and pastoral aids are in stock.

"We really love working with people," Kotulak said.

Store hours are: Tuesday and Thursday from 10 a.m. to 6 p.m.; Wednesday and Friday and Saturday from 10 a.m. to 7 p.m. The store is closed Sunday and Monday.

Other bookstores in the area:

- Bookstall on the Main, 116 E. Main St., Northville. 348-1167.
- Family Bookstores, 43520 West Oaks Drive, Novi. 349-6620.
- Master Key Enterprises, 325 N. Center St., Northville. 349-3066.

Shop 'til you drop in New York

Northville Recreation Department is offering a one-day shopping trip to New York City on Saturday, Dec. 1. Fee is \$150 and includes round trip air transportation between Detroit Metro and Newark, bus transportation between Newark and Macy's.

You'll have all day to shop, go to the theatre, tour museums — whatever you'd like to do. Limited seating is available on a first come, first paid basis. For additional information, contact the Recreation Department at 349-0203.

CHRISTMAS PAGEANT: The Northville Players presents their performance of "The Best Christmas Pageant Ever" on the following days and times: Dec. 7 at 8 p.m., Dec. 8 at 2 and 8 p.m., and Dec. 9 at 2 and 8 p.m.

Performances will be at Mill Race Village in Northville, located on Griswold, between Main Street and Eight Mile Road. Tickets are \$5, and only 75 will be available for each performance, so early purchase is recommended.

Tickets are available at Bookstall-on-the-Main, 116 E. Main Street, Northville (348-1167), or by calling Judy Kohl at 348-2678.

GALLERY EXHIBIT: J. Giordano Gallery announces the opening of a new exhibition featuring the works of Kelly Sauter-Dobson, photographer, Saturday Nov. 17, from noon to 4 p.m. J. Giordano Gallery is located at 426 S. Main St., Northville. Visitors are encouraged to meet the photography artist and enjoy refreshments at the opening. The exhibit will continue until Friday, Nov. 30.

In Town

Kelly Sauter-Dobson has been involved in photojournalism for many years and has done work for the *Community Crier*, as well as *The Northville Record* and for the *Observer* Newspapers. Sauter-Dobson also photographed the Grand Prix in Detroit for United Press International.

"HAM-A-LOT": There'll be feast and fanfare galore at the "Ham-a-lot" potluck banquet on Friday, Nov. 30 at 5:30 p.m. at the Novi Civic Center. Rejoice and enjoy the merriment! Guests are asked to bring a main dish to share. Sweets, coffee, tea and dishes will be provided. The cost will be \$1.

CHRISTMAS CONCERT: The Novi Choralaires will present their annual Christmas Concert at the First United Methodist Church of Northville, located at 777 W. Eight Mile Road (at Taft Road), on Sunday, Dec. 2 at 7:30 p.m.

During this festive holiday concert, Novi's Community Chorus will perform well-known and new Christmas songs.

Tickets are \$3 each and can be purchased in advance at Novi Drug, the Giftedder, and the Novi Parks and Recreation Department. In addition, tickets are available from members of the Novi Jaycees and the Novi Choralaires. Tickets will be available at the door on the evening of the concert.

The Christmas concert is sponsored by the Novi Jaycees. Proceeds will benefit the Needy Family

Fund of the Novi Jaycees which will provide holiday baskets for over 75 Novi area families this holiday season.

The 50-plus member Community Chorus is under the direction of Janet Wassilak and is accompanied by Stacy Becker. For more information, call 348-NOVI.

AUDITIONS: The Plymouth Theatre Guild will be holding auditions for the warm-hearted and passionate comedy/drama *Crimes of the Heart* by Beth Henley on Monday and Tuesday nights, Dec. 3-4 at 7 p.m., at the Water Tower Theatre, 41001 W. Seven Mile Road on the campus of Northville Regional Hospital. Cast consists of four females and two males, ages 24 to 30. Anyone interested in auditioning or helping out behind the scenes is urged to call Bobbie at 453-8306.

"CHRISTMAS CELEBRATION '90": Fairlane Assembly will again be presenting Christmas Celebration '90, musical/drama to the community and invites everyone to attend.

The performances will be held at Fairlane Assembly West in Northville on Dec. 7, 8 and 9. The performances are scheduled as follows: Dec. 7 at 7 p.m.; Dec. 8 at 4 and 7 p.m.; Dec. 9 at 3:30 and 6:30 p.m.

"In Town" lists upcoming entertainment events happening in the Northville/Novi community. To have an item listed in this column, write to: In Town, Northville Record, 104 W. Main Street, Northville, Mich., 48167. Photos or other artwork welcome.

Arts and crafts at the bazaar

Salem Elementary School, 7806 Salem Road, Salem (one block south of Six Mile Road, between Chubb and Currie Roads), will hold its annual Christmas bazaar on Thursday, Nov. 29 beginning at 3 p.m. with an auction at 7 p.m. and on Friday, Nov. 30 from 8:30 a.m. to 2 p.m.

The event will feature over 20 craft exhibitors, a continuous raffle featuring a full size, hand painted carousel horse, an auction with items such as mountain bikes and camping equipment, and a bake sale. Refreshments will be available. A free shuttle bus service will also be offered from the Salem Township Hall on Six Mile to Salem Elementary. This year, a supervised coat check area will be available.

THE NUTCRACKER: The Plymouth-Canton Company presents Tchaikovsky's "The Nutcracker" for the holiday enjoyment of the Detroit metropolitan area residents.

Two performances will be offered at the Plymouth-Salem High School Auditorium: Saturday, Dec. 1 at 2:30 and 7 p.m.

Nearby

Reserved admission tickets are available at Joanne's Dance Extension and at the Canton Parks and Recreation Department.

Adult admission will be \$6, senior citizens \$5, children 12 and under \$5. Groups of 25 or more can call 455-4330 for discount ticket information.

The Plymouth-Canton Ballet Company is a non-profit organization that offers opportunities for local dancers to work and perform in ballet productions.

For further information, please call 455-4330.

RAQUELA HADASSAH: Raquela Hadassah will be having a guided tour of the Holocaust Memorial Center in West Bloomfield on Tuesday, Dec. 4. The tour begins at 7 p.m. The group will meet in the lobby of the Jewish Community Center. If you are interested, please call Rick Herling (932-0935) or Sherry Wolf

(683-4099).

ICE SCULPTURE SPECTACULAR: Once again, Plymouth will become a sparkling winter jewel during the Ninth Annual Plymouth International Ice Sculpture Spectacular. For six days, Jan. 16-21, 1991, the city turns out with mid-winter spirit; people from all over lose the winter blahs as they walk through the beauty created by internationally famous carvers and culinary students. The art and skill of carvers makes this event turn the City of Plymouth into a true "winter wonderland." The sidewalks are crowded as thousands of happy spectators stroll leisurely through the snow-covered sights and sounds of the unique art that is created for the moment... by the hands and tools of skilled artists.

"I DO, I DO": Oakland Community College's Highland Lakes Campus will present *I Do, I Do* on Friday, Nov.

30 in the Student Center Arena.

The third production in the campus' 1990-91 Performing Arts Series, "I Do, I Do" is a whimsical musical comedy that traces the ups and downs of a married couple as it makes its way through life. Curtain time is 8 p.m. General admission tickets are \$7 (\$6 for students and seniors).

The Highland Lakes Campus is located at 7350 Cooley Lake Road, Union Lake. For further information please call 360-3057 or 360-3041.

ART SHOW: An art show and discount sale will be held from 12-5 p.m. Dec. 1 and 2 at the Green Farms Condominiums clubhouse (Walden Club) located on 14 Mile Road between Halsted and Haggerty roads in West Bloomfield. Signs will indicate direction of clubhouse. For more information phone 661-1557.

The show will feature approximately 50 original paintings from seven local artists representing many local art clubs. Paintings are in oils, acrylics and collages and start at \$50. Some paintings will be framed.

UGLY KITCHEN CABINETS?
DON'T REPLACE... **'REFACE'**
MODERN & EUROPEAN STYLES

FORMICA Solid Colors and Woodgrain
SOLID WOODS Oak Cherry and Birch

SERVING WAYNE, OAKLAND & MACOMB
• FACTORY SHOWROOM
• FREE ESTIMATES
1642 E. 11 Mile Rd., Madison Hgts.
1 Block W. of Dequindre Daily 9-5, Sun 10-4
Since 1969
Cabinet Clad...541-5252

CHINA FAIR RESTAURANT
京華酒家

SUNDAY SPECIALS
Complete Early Sunday Dinners Noon-4 p.m.
\$5.95 - \$6.25 each
Chinese Cantonese Hong Kong Mandarin Szechuan American Cuisine

We Cook Without MSG
Lunch Specials
Monday through Friday 11:00 a.m. - 4 p.m.
Features:
Soup of the Day
Lunch combination Plate
Tea or coffee

OPEN 7 DAYS
Mon. thru Thurs. 11:00 a.m. - 10:00 p.m.
Fri. & Sat. 11:00 a.m. - 11:00 p.m.
Sun Noon - 10:00 p.m.
Carry Out Available
42313 W. Seven Mile Northville (Northville Plaza Mall)
349-0441

Happy Holidays
on the
Magnificent Mile.
\$69*

Celebrate the holidays with Forum Hotel Chicago's special holiday rates. December 7, 1990 through January 20, 1991. Friday through Sunday take advantage of the spectacular value on our guest rooms...single or double occupancy, for only \$69! Or Monday through Thursday, enjoy the same comfortable guest room for only \$10 more*

For reservations contact your travel agent or call (312) 944-0055, toll-free 800-327-0200.

FORUM HOTEL CHICAGO

525 North Michigan Avenue • Chicago Illinois 60611
A division of Inter-Continental Hotels Group, Limited

* Per night. Offer not valid December 31, 1990. Subject to availability and advance reservations. Local taxes and gratuities not included. Not available to groups.

A beautiful way to treat
Twice as nice
your windows.

NEW

Graber
Best by Design

CRYSTAL PLEAT
WINDOW FASHIONS

DOUBLE CELL CONSTRUCTION OFFERS • Crisp uniform pleat retention • Fabric soft to the touch, yet superior in strength • Excellent energy efficiency • Soft color on inside uniform white on streetside • Color-coordinated components, no cords or holes in sight • 3-year warranty • Clear, true colors will complement any room interior

ON SALE NOW From These Selected Window Treatment Retailers

ALL AREAS	Decorating Den 1-800-999-8640	SOUTHCATE	
DETROIT	Carpet Shack 19620 24 W. Seven Mile 533-3636	Jabro Brothers 13460 Northline 285-0110	
LIVONIA	Very Very Vertical 11508 Middlebelt 425-8850	SOUTH LYON	Draperies Gallore 11221 Clovis Pk. Dr. 486-0062
LIVONIA	Kim's Upholstering 27701 Ivy Rd. 427-5140	SOUTH LYON	Interior Visions 22265 Pontiac Trail 437-5199 or 8335
PLYMOUTH	Cadillac Drapery 267 N. Main St. 453-5470	TAYLOR	Model Paint 20120 Coors Rd. 383-7787
		TRENTON	MW Interiors 2212 Ashby 671-1880

Thursday, November 29, 1990

The Northville Record

All-Area squad features six Mustangs

First-team offense includes Kelley, Huzjak and Morante

The 1990 HomeTown Newspapers East All-Area Football Team, as selected by sportswriters from *The Milford Times*, *The Northville Record*, *The Novi News* and *The South Lyon Herald*, has it all. On offense, the team boasts one of the top underclass quarterbacks in the state (Ryan Huzjak), 240-plus pound linemen (Aaron Grace and Scott Vermillion) who are high on many college recruiters' lists, and an explosive player (Bill Kelley) who is a star on offense and defense.

Here is a closer look at the team:

RYAN HUZJAK, Northville, quarterback: This 6-foot-1, 170-pound junior already owns many Northville school records for season and career passing.

He was by far the area's leader in total offense with 2,206 yards. In 12 games, Huzjak completed 127 of 226 passes for 1,564 yards and 13 touchdowns. As a rusher, he compiled an area-best 820 yards in 121 attempts (6.7 yards per carry) to go along with nine touchdowns.

In all, Huzjak had a hand in 24 of Northville's 30 touchdowns this season.

"Ryan has the ability to run and the ability to throw," Mustangs coach Darrel Schumacher said. "He's a rare find. He's a natural leader with a quarterback's mentality. He has an excellent arm, and even though he knows his job isn't in jeopardy, he always works hard in practice. I think he's headed in the right direction toward being a major-college prospect."

BRIAN BEDINI, Lakeland, running back: This hard-running senior carried the ball 74 times for 729 yards, good for a 9.9 yards-per-carry average. He also led his team with 46 points.

"Brian has good speed and strength," Eagles coach Bill Mohr said. "He really improved as the year went on. He was our hardest runner, and his ability to cut back against the grain made him pretty tough."

Ironically, Bedini was an offensive lineman during his junior season. He approached Mohr about changing positions and the switch proved successful.

"We gave him the opportunity," Mohr said. "And even though he wasn't starting early in the year, he stuck with it. He just kept getting better."

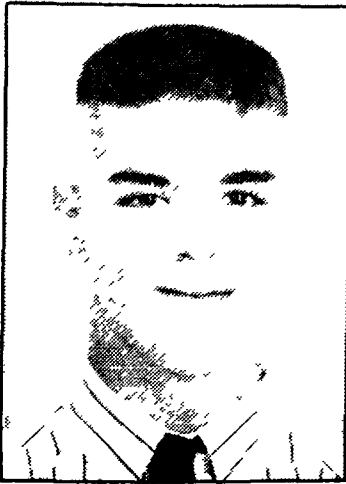

RYAN HUZJAK

ter and better."

Bedini also played linebacker on defense, recording 54 tackles and 39 assists.

BOB PORTER, South Lyon, running back: A slashing-type runner, this senior made the most of his opportunity to start in the Lions' backfield.

"Bob was a backup last season," South Lyon coach Bob Scheloske said. "He stepped in and did a solid job, though. He doesn't have break-away speed and he doesn't have great strength, but he was able to get the yardage when there was a small hole."

Porter gained an area-best 814 yards on 112 attempts, good for a 7.3 yards-per-carry average. He also led his team with 30 points.

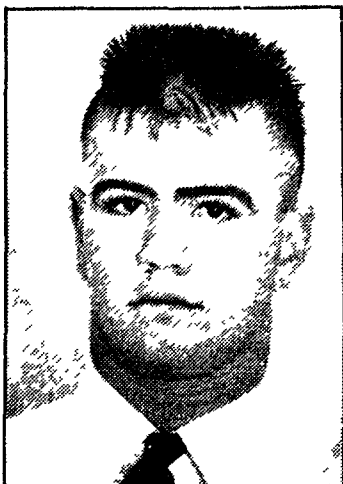

DAVE MORANTE

Defensively, Porter started at inside linebacker most of the season.

JASON WLADISCHKIN, Novi, running back: One of the area's top bruising backs, Wladischkin is three-year starter and captain for the Wildcats.

He rushed for 618 yards in 1990 and also led the team in scoring with 42 points.

"Jason is a very strong inside runner," Novi coach John Osborne said. "It's hard to find a guy who can pound inside like him... and he's very hard to tackle."

Wladischkin also was a top-notch defensive back, but his numbers weren't impressive because opposing teams stayed away from his side of

Continued on 8



Photo by BRYAN MITCHELL

"Player of the Year" Bill Kelley was a dangerous open-field runner in 1990 for Northville

Three Northville defenders are honored

The HomeTown Newspapers East All-Area Defensive Team was rock solid in 1990.

The five teams in the area combined to allow just 17 points per game, against some high-powered opponents like Clarkston, Birmingham Brother Rice, Brighton and Oxford. This team is stacked with some of the best athletes around, including Todd Morris, Bob Holloway, Matt Kobe and Denny Moyer.

Here's a closer look at the team:

DAN HOWELL, South Lyon, lineman: The brother of former South Lyon basketball stars Julie and Paige Howell, this junior is holding up the athletic tradition in his family.

At 6-foot-3 and 190 pounds, Howell was South Lyon's most consistent defensive lineman.

"He was always up for consideration as our Defensive Player (of the Week)," Lions coach Bob Scheloske said. "He did an excellent job protecting our linebackers. He kept people off Brett (Bennett) and was one of the reasons Brett made over 100 tackles this season."

Howell also started at offensive tackle where he joined teammate Dan Anderson to make up a solid right side of the line.

"We'd like him to get a little bigger," Scheloske added. "He's going to be a good one if he keeps improving."

RICK PIERMAN, Northville, lineman: The Mustangs' biggest player at 6-foot-3 and 225 pounds, Pierman also was a standout on defense. If there was a big play to be made, Pierman seemed to be involved.

He led Northville with eight quarterback sacks, added 50 solo tackles, 28 assists, one fumble recovery and one blocked kick. Coach Darrel Schumacher describes him as a good reading defensive tackle.

"Technique-wise, Rick is very good," he said. "He reads blocks well, he doesn't stay blocked for very long and he's had an excellent year. He's worked hard this season and he's made himself a better player."

DAVE STRAND, Milford, lineman: As an end in Milford's 4-3 defense, Strand made 56 tackles and recovered four fumbles.

He also played some middle linebacker when teammate Todd Morris went down with a knee injury late in the season.

"Dave's a quiet kid who leads by example," Redskins coach Mike Shearer said. "He's tough and all of that, but his main strength is intelligence. He picked up the linebacking responsibilities real fast. He also has a chance at Academic All-State."

Strand finished as Milford's leading receiver as well, covering 103 yards from his tight end spot. "He was an excellent blocker, too," Shearer added.

BRETT BENNETT, South Lyon, linebacker: Another of South Lyon's talented juniors, Bennett used superior quickness to outmaneuver many of his opponents.

He led the Lions with over 100 tackles and also intercepted a pass.

"As the season went along, Brett got rid of his bad habits," South Lyon coach Bob Scheloske said. "He came on real strong toward the end. The

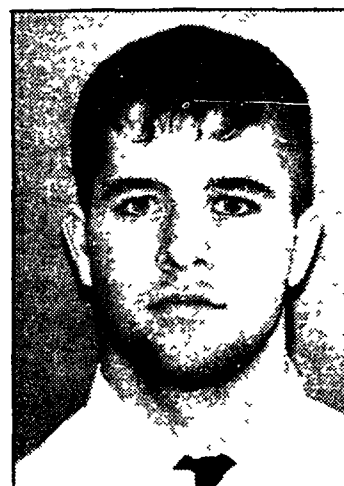

BOB HOLLOWAY

key for him was staying within the system. He had to stop free-lancing so much.

"He also developed better technique and became more of a hitter. The quickness is there... now he just has to get stronger in his lower body."

BOB HOLLOWAY, Northville, linebacker: This senior has put up the biggest single-season defensive numbers for Northville since all-star Tony Briningstool in 1986.

A valuable two-way player, this 200-pound center/linebacker would have been a first-teamer at either position. Holloway was an All-WLAA and All-Suburban choice at center, but he really excelled on defense.

"You'll be hard-pressed to find anyone better than Bob," Coach Darrel Schumacher said. "I think he's



RICK PIERMAN

one of the best defenders around. And on offense, he's an exceptional blocker who really does a nice job blocking down field. He makes all the line calls."

By the end of the season, Holloway led the Mustangs with 166 total tackles (including 79 solo stops). He added three sacks and two fumble recoveries and three pass deflections, but his biggest play of the season defensively was a 51-yard fumble recovery for a touchdown against Plymouth Canton.

MATT KOBE, Novi, linebacker: Many predicted offensive greatness for this 6-foot, 200-pound junior, and it didn't happen in 1990. But Kobe did have a very solid campaign on defense for the Wildcats.

"Matt is a very talented young man," Coach John Osborne said. "He



MARK HILFINGER

is very quick off the ball, he runs well and he blitzes well. Matt was a player that a lot of our opponents avoided running toward if they could."

Kobe was Novi's No. 2 tackler this season with 42 solos and 26 assists. "I knew Matt was good on both sides of the ball, but we didn't do a good job of getting him the ball enough and in the right situations offensively," Osborne added. "He's the player we will build around next season."

TODD MORRIS, Milford, linebacker: Only a knee injury during the seventh week of the season kept this senior from contending for Player of the Year honors.

A 6-foot, 205-pounder, Morris excelled on both sides of the ball. He

Continued on 8

Second teamers

SPECIAL HONORS

Player of the Year
Bill Kelley, Northville.
Coach of the Year
Darrel Schumacher, Northville.

SECOND TEAM OFFENSE

Quarterback
Ron Shindorf, Lakeland.
Running Backs
Mike Kaplan, Lakeland; Jeff Klaassen, South Lyon; Rob Subotich, Northville.
Receivers
Chris Lowery, Novi; Jamie Miller, Northville.
Linemen
Eric Mathis, Novi; Pat Moll, South Lyon; Bill Mukavetz, Milford; Collin Sommer, Milford; Jason Vertrees, Northville.
Kicker
Brandon Hayes, Northville.

SECOND TEAM DEFENSE

Linemen
Mike Beal, Lakeland; Kevin Gill, Northville; Pat Kerr, Lakeland.
Linebackers
Andy Duncan, South Lyon; Tim Kerns, Northville; Darnel Krause, Novi; Jeff Todd, Northville.
Backs
Jeff Herron, Milford; Derrick Kahl, Lakeland; Ryan Kilner, Northville; Rob Rowles, Milford.

HONORABLE MENTION

Lakeland — Randy Kimball; Milford — Bret Johnson; Northville — Todd Osborne, Brian Scholz, Brett Butz; Novi — John Piggott, Matt Butler, Aaron Federspiel; South Lyon — Matt Nicholas, Jason Williams.

By NEIL GEOGHEGAN
Staff Writer

The resurgence of Northville High School football is the direct result of some hard work and support from many people.

But in the final analysis, it's the players and the coaches who are on the field, doing the job. And for the Mustangs, the two key figures were Head Coach Darrel Schumacher and standout senior Bill Kelley.

Together, they were a big factor in the turnaround—that's why they are the recipients of the 1990 HomeTown Newspapers East Player and Coach of the Year honors.

Turning around a losing tradition is one of the most difficult feats in

athletics, and even though respect for Northville football never disappeared in the last half-decade, the victories were few and far between. But in '90, Schumacher, Kelley, and a host of others too numerous to mention pulled together and ended that trend in grand fashion.

Without a winning season since 1985, the Mustangs were looking to win more than they lost this fall. But what eventually transpired—a berth in the MHSAA Class A playoffs and a spot in the prestigious final four—was more than most could fathom.

The team's eight victories were more than Northville managed in both 1988 and 1989 combined. The Mustangs had another tough defense, but that wasn't unusual. It

was a high-powered offense, featuring Kelley and junior quarterback Ryan Huzjak, that separated this team from the others.

Kelley was the area's premier two-way player. As a defensive back he was second in the area with four interceptions, he added 10 pass deflections, and also led the talented Mustang defense with 51 tackles. The amazing thing was that many teams avoided Kelley's side of the field—for obvious reasons.

As a receiver, Kelley led the area with 38 receptions and 489 yards. As a runner, he was in the top 10 with 321 yards. He scored seven rushing TDs and six passing, and led the area with 84 points. And as a special teams star, Kelley showed his big-

play ability with over 700 yards, including a pair of 97-yard kickoff returns.

In all, more than 1,500 yards of total offense and 2,134 for a career. "I don't really see myself as a big-play guy," he said. "I just go out, play hard and try to do whatever it takes. If a big play happens, then that's great, but it's not like I dwell on it."

In Schumacher's first four seasons as head coach, the Mustangs struggled to a 13-23 record. But this fall, he found a talented group of players and found a way to mold his system in order to fit the strengths of his team.

As a result, the standard two-back offense was dumped in favor of a four-receiver passing attack, which

catered to the arm of Huzjak, the great open-field potential of Kelley and to a fine stable of receivers.

Huzjak went on to break most of the school's single season passing records and Kelley moved into the No. 3 slot among the all-time career yardage leaders. It was no accident, but rather a bold coaching move that took insight, imagination and innovation. Schumacher's relationship with his players is also a key. He has their respect, but is also a friend.

That's what good quality coaching is all about.

Wyandotte Roosevelt Coach Bart Estola said it best: "I think (Northville) is a very, very good team that is well-coached."

Three Mustangs featured on offense

Continued from 7

the field.
"We switched him to linebacker late in the season and he became more involved in making tackles," Osborne said. "He was a good leader."

JOE DORR, Lakeland, receiver: An off-season weightlifting program helped this senior gain the strength and confidence necessary to lead the Eagles.

As a tight end on offense, Dorrr scored 24 points and caught 18 passes for 308 yards. He also was a key blocker in Lakeland's successful running game.

"Joe had a good combination for a tight end," Eagles coach Bill Mohr said. "He could block and catch the ball. He was determined to have a good season, and he did."

On defense, Dorrr contributed as a safety and an end. He went both ways approximately two-thirds of the season.

BILL KELLEY, Northville, receiver: One would be hard pressed to find a more valuable two-way player in the state than senior Bill Kelley.

He is probably the area's top defensive back, but it was on offense that he dazzled opponents with over 1,500 total yards.

Moved from tailback to a slotback this fall, Kelley led the area in pass receptions (38) and passing yardage (489)—an average of nearly 13 yards per catch. He also caught six touchdown passes.

As a runner, Kelley had 321 yards in 71 attempts (4.5 per carry) and seven TDs. On the special teams, the 5-foot-11, 175-pounder had over 500 yards on kickoff returns, including a pair of 97-yard scores.

Defensively, Kelley picked off four passes (one for a T.D.), knocked down 10, recovered two fumbles and made 51 tackles.

"You talk about Bill if you're talking about the ultimate competitor," Coach Darrel Schumacher said. "He's worked harder this year than anybody and it's resulted in an excellent year. He's dynamite in the open field. He has a lot of moves and good acceleration. That's why we moved him to a receiver position."

DAN ANDERSON, South Lyon, lineman: This 6-foot-3 190-pound junior guard made a lot of progress during his second season as a starter.

"We were very effective running the ball to the right behind Anderson and (tackle Dan) Howell," Lions coach Bob Scheloske said. "Anderson gives us real good size at a guard spot, yet he still has the quickness you need there. He did an excellent job blocking the nose man one-on-one."

Anderson started at defensive tackle as well. Scheloske said he was a "real force," using his size, quickness and upper-body strength to dominate opponents.

AARON GRACE, Lakeland, lineman: With exceptional quickness for his size, this 260-pounder has drawn interest from several universities.

Grace, a three-year starter on both offense and defense, was a versatile performer for the Eagles. He played center on offense; tackle, linebacker and end on defense; and also served as Lakeland's kicker.

Grace also demonstrates his athletic ability by playing on the school's basketball and baseball teams.

"Aaron definitely was one of our

best all-around people," Lakeland coach Bill Mohr said. "He's aggressive, and he likes to hit people. What makes him tough is that his first two steps are real quick."

Grace's defensive statistics include 40 tackles, 30 assists, four sacks and four fumble recoveries.

BRIAN HAMILTON, Milford, lineman: A 6-foot-3 223-pound senior, Hamilton was one of the most physical players in the area. He was an offensive guard and defensive tackle for the Redskins, and very rarely lost a battle on the line of scrimmage.

"He led us in pancakes . . . which is when you put the defensive lineman on his back," Milford coach Mike Shearer said. "To be honest, I don't remember anyone beating him on the line. There were a few (standoffs), but Brian dominated for the most part."

Hamilton, one of Milford's tri-captains, also recorded 36 tackles from his defensive position.

"You could always count on him," Shearer added. "He's a real tough kid and just an excellent player. It's hard to replace someone like him."

DAVE MORANTE, Northville, lineman: There may be bigger offensive tackles around (Morante goes 6-foot-1, 190 pounds), but not many are quicker or stronger than this Mustang senior.

Morante actually cut a little weight from last year to become leaner and quicker, but his dedicated work in the weight room helped him increase his strength.

"He's the unsung player on our team," Coach Darrel Schumacher said. "He's a leader on the field and in the weight room, and he's rallied this team. Dave isn't huge but he is very

smart and uses good blocking techniques. He's a heck of an offensive lineman who loves to trap block and does a good job of it."

On defense, Morante chipped in with 37 tackles, 2½ sacks and a fumble recovery.

SCOTT VERMILLION, Novi, lineman: At 6-foot-1 and 240 pounds, this senior is quite a physical specimen.

Vermillion entered this season with limited experience as a varsity starter due to a knee injury suffered last season, but he quickly established himself as a premier center and defensive end.

"You want your best offensive lineman to be a center and Scott was that," Osborn said. "He's a trooper and a tough player. He's very strong and he put in a good off-season in the weight room. It showed."

On defense, Vermillion had 19 solo tackles, 13 assists and a fumble recovery.

JASON LIPKE, South Lyon, kicker: Only a junior, Lipke's long kickoffs and ability to boot 40-yard field goals made him a true offensive weapon for the Lions.

"He's a valuable player," South Lyon coach Bob Scheloske said. "He's been improving, and we'd like to think he'll be even more of a threat next season."

"If he works hard like he did last summer, I'd say he has college potential."

Lipke, a member of the soccer team as well, converted six field goals and all but two of his extra-point attempts. He holds school records for most career field goals and the longest field goal (42 yards).

Recreation Briefs

NORTHVILLE SKI CLUB: All Northville students in grades 6-12 are invited to join the Northville Ski Club. Membership includes transportation for 12 trips to local ski areas, four rope tow passes at Mt. Brighton, free ski instruction at Mt. Brighton, group ticket prices and discount on rentals.

You can register at the Northville Community Recreation building from 8:30 a.m.-5 p.m. and the cost is \$70. All students must have a current school picture for registration.

For more information, call 349-0203.

UMPIRES MEETING: Canton Softball Center's Umpires Association Meeting will be held on Dec. 9 at 5 p.m.

Managers, new umpires and experienced umpires are welcome. The meeting will take place at the Canton Softball Center at 46555 W. Michigan Ave. For more information, call Bob Hope at 483-5600, extension 104.

OUTDOOR RINK OPEN: Weather permitting, the Buhr Outdoor Ice Rink in Ann Arbor will open in late November. The rink is located at 2751 Packard Road.

Public skating will be provided on Monday (7:15-8:15 p.m.), Wednesday (3:30-5:15 p.m. and 6:45-8:15 p.m.), Friday (1:15-4:30 p.m.), Saturday (1:15-4:30 p.m.) and Sunday (2:45-5:30 p.m.). Drop-in hockey will also be offered on Thursdays and Fridays (3:15-4:15 p.m.).

For more information, call 971-3228.

BOYS BASKETBALL LEAGUES: All boys in grades 6-12 are invited to join the Northville boys basketball league. Games will be played on Saturdays at local school gyms and practices will be held weekday evenings.

Registration deadlines for sixth- and seventh-graders and eighth- and ninth-graders is Dec. 14.

Fees range from \$28-\$33 per player and a \$5 late fee will be

charged if you miss the registration deadline.

For more information, call 349-0203.

U.S. DIVING CLUB: The U.S. Diving Club of Novi has been formed for those interested in competitive diving.

Students must be 8 years old or more, and able to swim the pool width.

To join, call Northville Swim Coach Mark Heiden at 478-0775.

Pierman, Holloway, Hilfinger make first-team defense

Continued from 7

made 61 tackles, recovered one fumble and blocked a kick from his middle linebacker position, and rushed for 696 yards and seven touchdowns from his fullback slot.

"Todd's a good player," Milford coach Mike Shearer said. "He was our leader, physically and vocally. He was a big hitter on defense and big runner on offense. He set the tone for us."

"In terms of college ball, I'd say it's a definite possibility. He has the grades and the determination. He just plays the game with so much intensity. When he runs the ball, he's always pumping his legs. One guy can't bring him down."

MIKE GOWANS, Novi, back:

Wildcats coach John Osborne calls this 5-foot-9, 160-pound junior "our spiritual leader."

Not blessed with great size or ability, Gowans worked hard and developed himself into a premier player.

"Mike has a tremendous amount of inner strength," his coach said. "He's a great leader by example and I believe if we had a few more like him, we wouldn't have lost four games. He's a great one because he's turned into a fine player with average ability."

From his safety position, Gowans registered a team-high 69 tackles (38 solo, 33 assists), picked off a pass and recovered a fumble. Gowans was also one of Novi's starting receivers and back-up quarterback.

MARK HILFINGER, Northville, back: Hilfinger is another two-way standout for Northville. As a receiver, he caught 35 passes for 481 yards and four touchdowns. As a defensive back, he led the area with six interceptions.

"Mark was the surprise of the year for us," Coach Darrel Schumacher said. "We were worried about our secondary heading into the season, but he's been rock solid. He gets to the ball and he is a proven tackler. He takes his 150-pound frame and throws it at anybody with the ball."

Hilfinger added 48 solo tackles, 39 assists, one sack, one fumble recovery and three pass deflections.

DENNY MOYER, South Lyon, back: Moyer's athletic and leadership skills were assets for South

Lyon, which relied on him both offensively and defensively.

As a free safety, the senior intercepted three passes and was a consistent performer all season. He also started at quarterback, completing 48 of 100 passes for 476 yards.

JEFF SCHRAM, Novi, back: A serious ankle injury knocked this senior out for the season in the eighth game, and the Wildcats really missed him.

Schram was a standout on defense from his strong safety position. He led the team with three interceptions, pounced on two fumbles and made 43 tackles (25 solos).

"Jeff was always there when we needed him," Coach John Osborne said.

AARON DUNHAM, Milford, punter: This senior brought stability to Milford's kicking game. He averaged 36 yards per punt and converted all but one of his kicks

(14-for-14 on extra points and 4-for-5 on field goals).

"Aaron was a big surprise," Redskins coach Mike Shearer said. "We weren't counting on him at all. He was hurt most of last season, so we really didn't know what he could do."

"The thing I like about him, though, is he's not just a kicker. He did a lot of things for us. He played some tight end and split end on offense, and he also was a defensive end."



Christmas isn't just for kids

SUPER SAVINGS ON ALL DELTA AND PORTER CABLE TOOLS

 14" BAND SAW \$639 (After \$100 Rebate)	 10" CONTRACTOR'S SAW \$595
 CIRCULAR SAW BLADES \$39	 15" SCROLL SAW \$144 ⁵⁰
 12" PORTABLE PLANER \$449	

PORTER+CABLE
PROFESSIONAL POWER TOOLS

 COMMEMORATIVE SANDER #9505 Reg. \$249 SALE \$149⁹⁵	 BUILDER'S CIRCULAR SAW #315-1 Reg. \$205 SALE \$129⁹⁵
 PLATE JOINER #555 Reg. \$299 SALE \$189⁹⁵	 RANDOM ORBIT SANDER #7334 Reg. \$205 SALE \$139⁹⁵
 CORDLESS DRILL KIT #2850 Reg. \$240 SALE \$149⁹⁵	



MARSH POWER TOOLS

20579 Middlebelt Road
(1st Bldg. South of 8 Mile) Livonia

476-7744
Mon.-Fri. 8-5; Sat. 9-Noon





FOR KIDS ON THE FAST TRACK.

Think fast. For more than twenty years, CB skiwear has been designed by racers. And worn by some of the fastest people on the mountain. Including some very smart kids.



Bavarian Village

SKI SHOPS

• BLOOMFIELD HILLS 2540 WOODWARD at Square Lake Rd	338-0803
• BIRMINGHAM 101 TOWNSEND corner of Pierce	644-5950
• MT. CLEMENS 1216 S. GRATIOT 1/2 mile north of 16 Mi	463-3620
• EAST DETROIT 22301 KELLY between 8 & 9 Mi	778-7020
• ANN ARBOR 3336 WASHTENAW west of U.S. 23	973-9340
• FLINT 4261 MILLER across from Genesee Valley Mall	313-732-5560
• GRAND RAPIDS 2035 28th St. S.E. between Breton & Kalamazoo	616-228-6700
• SUGARLOAF/SKI AREA 18 miles N.W. of Traverse City	616-452-1199
• TRAVERSE CITY 107 EAS. on RONT St. (Bay Side Entrance)	616-941-1999
• FARMINGTON HILLS 27847 ORCHARD LAKE RD. at 12 Mi	553-8585
• NOVI NOVI TOWN CENTER south of I-96 on Novi Rd	347-3323
• EAST LANSING 246 E. SAGINAW at Abbott	517-337-9696
• DEARBORN HEIGHTS 26312 FORD 1 1/2 miles west of Telegraph	562-5560

OPEN EVENINGS 'TIL 9, SAT. 10-6:00, SUN. 12-6

Gridders reap more honors

1990 WLAA ALL CONFERENCE TEAM

Offense					
Name	Grade	Position	Ht.	Wt.	School
Bob Holloway	12	C	6-2	200	Northville
Tony Shaeib	12	OL	6-1	190	Harrison
Zak Purdon	12	OL	5-11	195	John Glenn
Mike Teller	12	OL	6-5	215	Canton
Jaison Rudolff	12	OL	6-1	193	Salem
John Drake	12	TE	6-2	205	W. L. Western
Brett Howell	12	WR	6-2	195	Canton
Bill Kelley	12	WR	5-11	175	Northville
Karl Wulkie	12	QB	6-1	180	Canton
Gary Devine	12	RB	5-5	155	Harrison
Mike Brooks	12	RB	5-11	190	Churchill
Leon Hister	11	RB	5-9	160	Salem

Defense					
Name	Grade	Position	Ht.	Wt.	School
Robert Johnson	12	DL	6-1	240	Franklin
Tony Prey	12	DL	6-1	227	John Glenn
Brad Smith	12	DL	5-7	190	Farmington
Jason Gloetzner	11	DL	6-2	227	Harrison
Todd Pawlowski	12	DL	6-4	235	N. Farmington
Jason Gould	12	LB	5-11	197	John Glenn
Blazo Sarceovich	12	LB	6-2	230	Harrison
Jeff Kubik	12	LB	6-1	190	W. L. Western
Mark Hilfinger	12	DB	5-11	150	Northville
Dave Rankin	12	DB	5-10	185	N. Farmington
Greg Piscopink	11	DB	6-1	185	Harrison
Mike Ober	12	K	5-9	170	N. Farmington

WESTERN DIVISION TEAM

Offense					
Name	Grade	Position	Ht.	Wt.	School
Wayne Robinson	12	C	6-1	230	Canton
John Revels	12	OL	6-6	230	Franklin
Chris Apap	11	OL	5-9	180	W. L. Western
Bob Coppola	12	OL	5-11	230	Churchill
Todd Lytwyniuk	12	OL	5-9	186	Harrison
Sean Bartolucci	12	TE	6-1	180	Canton
Eric Henderson	12	WR	5-9	160	Churchill
Roy Granger	11	WR	5-9	165	Harrison
Ryan Huzjak	11	QB	6-1	170	Northville
Chris James	12	RB	6-1	195	Canton
Jason Riggs	12	RB	6-1	180	Canton
Chad Pfifer	12	RB	6-0	195	W. L. Western

Defense					
Name	Grade	Position	Ht.	Wt.	School
Dean Benedict	12	DL	6-0	220	Canton
Kirk Evans	12	DL	6-0	190	Franklin
Rick Pierman	12	DL	6-3	225	Northville
Zack Fox	12	DL	5-10	170	W. L. Western
Gordon Gibbings	12	DL	6-1	175	Canton
Liam Rentz	12	LB	5-10	160	Canton
Mike Pesci	11	LB	6-0	180	Harrison
Clint Shepley	10	LB	5-9	185	Churchill
Tony Facione	12	DB	6-1	185	Franklin
Dan Hight	11	DB	5-8	165	Harrison
Andrew Smith	12	DB	6-3	177	Harrison
Joe Cecelon	12	K	5-11	170	Churchill

Northville's Western Division Honorable Mention: Kevin Gill, Ryan Kilner, Tim Kerns, Jamey Miller, Dave Morante, Brian Scholz, Jeff Todd and Jason Vertees

By NEIL GEOGHEGAN
Staff Writer

Northville Football Coach Darrel Schumacher will tell you good teams always seem to have good players, and the Mustang gridders were no different in 1990.

But unlike in the recent past, Northville reaped post-season honors in record numbers, including a three-man contingent on the 24-member All-Conference team. A lot of that had to do with a successful 8-4 campaign that culminated with an appearance in the MHSAA Class A semifinals. It usually works like this: the more wins you have, the more respect you gain from others like opposing coaches and the media. The more respect you have from those circles, the more post-season awards you garner.

Senior center/linebacker Bob Holloway must have impressed a lot of people this season. The 6-foot-2, 200-pounder was the All-WLAA center selection and was also a first-team All-Metro West pick by the Detroit News and an All-Suburban honoree by the Detroit Free Press. Schumacher called him "the brains of our offensive line." On defense, he led the Mustangs with 166 total tackles.

Fellow senior Bill Kelley was also an All-Conference and All-Metro West receiver, and wrapped up his fine career at Northville with 2,154 all-purpose yards — number three on the all-time Northville list. Kelley was the Mustangs' big-play man with 489 yards receiving, 321 yards rushing and 753 yards in returns.

Defensive back Mark Hilfinger picked off an area-best six passes in '90 and was honored with a berth on the All-WLAA defense. And with 35 receptions for 481 yards, he was also a member of the All-Metro West second team as a receiver.

In addition, quarterback Ryan Huzjak and defensive lineman Rick Pierman were All-Western Division selections. Just a junior, Huzjak already holds the career school records in pass attempts, pass completions and passing yards (2,239) as well as season marks in attempts (226), completions (127) and yards (1,564). After accounting for more than 2,200 yards in total offense in '90, Huzjak is now considered one of the top underclass signalcallers in the state.

Pierman (6-foot-3, 225-pounds) registered 78 tackles this season and was a big-play defender all season. For example, he blocked a kick and registered seven sacks in 12 games.

But perhaps the most deserving honor came when the Detroit News named Schumacher the Metro West Coach of the Year. After struggling to a 13-23 record (.361 winning percentage) during his first four years at the helm of Mustang football, Schumacher went 8-4 this fall, to increase that mark to 21-27 overall (.437 percentage). And with talented players like Huzjak, Jamie Miller, Rob Subotich and Brian Scholz all returning, those numbers will probably continue to improve.

Other unsung heroes like Ryan Kilner, Dave Morante, Jason Vertees, Kevin Gill, Tim Kerns and Jeff Todd were also integral parts of the team, and received various honorable mention status.



Photo by BRYAN MITCHELL

Steve Coon was Northville's top runner during the '90 campaign

Northville boys reverse trend with 3-3 cross country season

By NEIL GEOGHEGAN
Staff Writer

The cross country season for the Northville boys won't go down in history as a great campaign, but the Mustangs did reverse a losing trend that's dogged the program for several years.

"In the last few years we've had losing seasons and we wanted to turn it around," Northville Coach Ed Gabrys said. "That was our goal."

The Mustangs didn't notch a winning season, but the team's 3-3 dual-meet mark was an improvement. And two of those defeats came against powerful teams like Walled Lake Western and Plymouth Canton.

"And our best races were at invitationals rather than dual meets," Gabrys said. "We ran against a lot of good teams in dual meets."

The highlight of the season may have been on Oct. 27 at the MHSAA Regionals. Northville placed seventh in a tough 19-team field and junior Steve Coon qualified for the state meet with a 10th place individual finish. He later decided to end his season prior to the state meet.

Coon managed to drop his career-

"In the last few years we've had losing seasons and we wanted to turn it around. That was our goal."

ED GABRYS
Northville coach

best time at Cass Benton Park by 24 seconds this season, but his performance at the WLAA Meet was 21 seconds off his time from a year earlier in the same course.

"The potential is there for Steve, but he peaked a little too early," Gabrys said. "He's been our number-one runner since he was a freshman, so he has the experience and we think he'll have a good senior year next year."

With the graduation of Andy Haas, Jamie Groves and Mike Connery next spring, Gabrys will lose the middle of his line-up.

"They were basically our number two, three and four guys and they will

be hard to replace," Gabrys admitted. "A guy like Haas didn't develop as much as we expected, but his injury (stress fracture) last season may have had something to do with it. Despite that, he's been a key member of the team for a long time."

In addition to Coon, junior Doug Huntington and sophomore Parag Parikh were contributors, and will be expected to fill in at the top of the line-up next fall. Huntington improved by 26 seconds at Cass Benton throughout the season.

"Doug decided about midway through the season that he could be successful, and his times dropped immediately," Gabrys said. "Parag has shown a lot of potential for a first-year runner. He's learned a lot and he'll run smarter next year."

Not one single freshman runner came out for the team this year, and Gabrys realizes that isn't a good sign. But other sophomores like Chris Smith and Rob Kukainis show promise.

"Our future is contingent upon getting some of the young kids out," he said. "Cross country is not a high-profile sport, and sometimes it's difficult to recruit."



Living or working in Northville gives you an "in" with us.

Bet you didn't know that just by living or working in Northville, you are eligible. Very eligible to become a member of Community Federal Credit Union.

And it's easy to join. No long waiting. No long paperwork. As a Community Federal Credit Union member, you can take

advantage of our interest bearing checking accounts, low-interest loans, a wide range of savings programs—even VISA and 24-hour money machine cards.

Remember, it's not "who you know" that counts. But if you live or work in Northville, you're in—instantly. Call today.

Community Federal Credit Union

You deserve our interest.

Northville • 400 E. Main 348-2920
Accounts federally insured to \$100,000 by NCUA.

In Shape

The Northville Record

10B

Thursday, November 29, 1990

Diabetic complications examined

Improved management of diet, exercise and drug therapy offers people with Type II diabetes an increased life expectancy. But living longer also increases the possibility of diabetic complications.

According to Novi/Oakland Foot-care Associates, the complication most feared by diabetics — except for blindness — is the loss of a leg or foot. Consider the facts:

- Approximately 20 percent of the diabetics who enter the hospital are admitted for foot problems.
- Thirty percent of all diabetics have significant peripheral vascular disease.
- Of all nontraumatic amputations in the United States, approximately 50 percent are performed on diabetics.

Alarming as these statistics are, recent studies are more encouraging. Diabetics who receive frequent foot inspections, self-help education, and, when indicated, special shoes have one-third fewer hospital admissions due to foot problems.

The number of diabetic-related amputations is reduced by over one-half through regular exams and proper foot care. The evidence seems impressive. In addition to controlling blood sugar, diet and exercise, the most important foot-saving approach is daily, vigilant foot care.

The two main causes of foot problems for people with Type II diabetes are poor circulation and nerve damage. A common diabetic circulatory complication is called peripheral vascular disease — a blockage particularly in the smaller blood vessels below the knee. This clogging prevents blood from traveling to the legs and feet.

Neuropathy (nerve damage) causes varying degrees of loss of feelings in the feet. This may be so pronounced that a person could step on a piece of glass and not feel any pain. In addition, a person may step on a hot surface and be completely unaware of a severe burn.

Loss of sensation causes many people with diabetes to underestimate, or ignore their foot problems, leaving them more vulnerable to injury.

The most dramatic result of neuropathy comes from undetected foot lesions which can lead to ulceration, infection and gangrene.

Along with frequent medical



Photo by BRYAN MITCHELL

The complication most feared by diabetics — except for blindness — is the loss of a leg or foot

checkups, a daily self-exam will help prevent real and potential foot complications. Learn to recognize the symptoms due to vascular disease:

- pain on walking, usually in calf; relieved by stopping.
- cold feet
- night pain or pain while lying down
- rest pain
- slow healing of cuts and scratches
- shiny appearance of skin

- loss of hair on foot and toes
- thick nails, often with a fungus
- gangrene

The symptoms of foot problems due to neuropathy include:

- abnormal sensation or sensitivity
- pain
- heavy callus formation
- ulcers, infection and change in shape of foot.

The impairment of the autonomic

nervous system also causes diabetic foot problems. There is a decreased ability of the foot to perspire, which leads to dry, scaly skin which can crack and become infected.

For proper foot care, you must inspect your feet every day. Set aside a regular time for an examination. If you notice any sores, discoloration, or infections, see your physician at once.

Novi High pool is available for rent

For those who like to keep fit by swimming, the Novi High School Pool is available for rent. Groups may rent the pool on Fridays from 7:30-9 p.m. If interested, call the Novi Community Education Office at 348-1200 at least one month prior to date requested.

The Novi pool will also be open to the public on Tuesdays and Thursdays through Dec. 20. The open swim will be from 7-8:30 p.m. with the lap swim following from 8:30-9:30 p.m.

The fee is 50 cents per person and senior citizens are free. Children age 10 and under must be accompanied by an adult.

The Novi Parks and Recreation Department offers a variety of health screening events each week.

One is blood pressure screening for senior citizens. This free service is offered each Wednesday in the Novi Civic Center from 11 a.m.-noon.

MOTORIZED CALISTHENICS: Motorized calisthenics at "The Slender You" in Novi is being offered at a special price for senior citizens through the Novi Parks and Recreation. The program

Fitness Notes

promotes mobility and better circulation.

You'll get a free visit, as well as your next visits at only \$4.50 each or 12 for \$49, as long as you visit on week days between 1-3 p.m.

Call 347-0400 for more information.

FITNESS OVER 50: A one-hour exercise program called "Fitness Over 50" is held Monday and Wednesday mornings at Twelve Oaks Mall. It takes place 9-10 a.m. in the Lord & Taylor corridor near the east entrance.

The program, conducted by the University of Michigan Division of Physical Education, is particularly aimed at older people and others who would benefit from an invigorating but non-strenuous exercise program.

Fitness Over 50 welcomes all interested persons, regardless of age and current activity level. Call the Twelve Oaks Management Office, 348-9438, for further information.

NEW ATTITUDE AEROBICS: The Northville Community Recreation Department has the fitness program designed to meet your needs: low- and high-impact aerobic alternatives with toning and shaping floorwork, fun and easy-to-follow workouts.

New Attitude Aerobics conducts the one-hour class year-round at the Community Recreation gymnasium the following days: Monday, Wednesday and Friday at 9:15 a.m.; Monday and Wednesday at 5:45 p.m.; Tuesday and Thursday at 7 p.m. and Saturday at 8 a.m.

For more registration and scheduling information, call 349-0203 or 348-3120.

YOGA CLASSES: Seven-week yoga classes are being offered in Northville this fall. Diane Siegel-DiVita, past president of the Yoga Association of Greater Detroit, is the instructor.

The classes will be offered on Thursdays (7-8:30 p.m.) or Sundays (10:10-11:40 a.m.) at the Northville American Legion Hall.

Cost is \$28. For more information, call Siegel-DiVita at 344-0928.

Fitness Tips

Is your child's pain functional or organic?

By SUSAN LAURENT
Special Writer

"Mommy, my tummy hurts."

This is a common pediatric complaint that may have many causes, some physical, but also some emotional causes as well. Doctors call emotionally based pain "functional." It can be difficult to deal with and difficult to treat.

There are usually characteristic patterns of pain that will give clues to the parents about whether the pain is "functional" or "organic" (having a physical cause). The pain of appendicitis may start around the navel and progress to the lower right side. Often, there is fever and vomiting. Urinary tract infections are usually accompanied by burning and frequency of urination. A child who is previously toilet trained will suddenly start to have accidents.

Gastroenteritis or "stomach flu" is usually associated with general "all over" abdominal pain, diarrhea and vomiting. There may be low-grade fever and sometimes other family

members will have the same complaints.

Food poisoning occurs in outbreaks. For instance, one to 48 hours after a picnic, participants will experience nausea, vomiting and diarrhea. Often there has been inadequate refrigeration or cooking of the food.

A very common cause of stomach aches in children is constipation. What is a normal bowel pattern? The frequency of the stool varies from one to four days, but a constipated stool is hard, dry and painful to pass. Children's bowel patterns vary, but if the stool is very soft and not painful to pass, the pattern is probably normal.

The best treatment for constipation is increasing fluids, fresh fruits, vegetables and whole grains. If a child has a long history of constipation, it may be necessary to do a "bowel clean out" which is best supervised by a physician. Good bowel habits should also be followed.

Other less common causes of abdominal pain in children include kidney stones, milk intolerance, inflam-

matory bowel disease and peptic ulcers. The pattern of pain in children with peptic ulcer is often different from the characteristic adult pattern. If the pain wakes the child from sleep, interferes with pleasurable activities and there is family history of peptic ulcer disease, it is best to have the child evaluated by your pediatrician.

Milk intolerance is caused by a deficiency of the enzyme lactase, which breaks up the sugar in milk. Children will have abdominal pain, bloating and loose stools. There often is a family history of milk intolerance. Symptoms will clear up when milk and dairy products are eliminated from the diet.

Sometimes children will attempt to avoid school by complaining that their tummy hurts. Parents should keep a diary of the child's pain and see if it only occurs on school days. There may be an unpleasant experience that the child is trying to avoid. However, as with adults, avoidance only seems to make the problem worse.

After the parent has investigated

any school problems and attempted to deal with them, the most effective strategy is to insist that the child return to school. Some children are very anxious and this anxiety manifests itself as stomach pain. If this is the case, it is best to explain to the child that the pain they are feeling is real, but is caused by nerves. These children are very sensitive to emotional situations and react with stomach pain.

There are many causes of stomach pain in children, some physical and some emotional. Usually the pattern of the pain and the accompanying symptoms help alert the parent as to whether this pain can be dealt with at home or needs referral to your pediatrician.

The Northville Record is working with medical authorities at the University of Michigan Medical Center (M-Care) in Northville to provide up-to-date information on a variety of health-related topics. The series is coordinated by Peg Campbell of the M-Care staff.

For Our
Customers
Shopping
Convenience



...you can make your purchase
with the American Express Card.

NOTICE: We will be closed Saturday
December 1st for inventory

H.A.
SMITH LUMBER
Same Family, Same Excellence Since 1946
28575 Grand River (Near 8 Mile)
Hours: M-F 7:30-5:30, Sat. 8:00-4:30
474-6610

MILFORD LANES
NORTON'S LANDING
LIVE BANDS-THURS., FRI., SAT
685-8745

New Year's Eve Parties!
Moonlight Mixed Doubles
No-Tap
\$50.00 Per Couple

RESERVE NOW

Includes:
Mystery Games • 23 Jackpots • \$500.00 Strikeball
Pot • \$1,000 Winner's Roll-off • Party Favors •
Champagne Toast • Hot Dinner Buffet Presented
by Café 300 • Chicken • Mostaccioli and More!

Bowling Starts at 10 p.m.
Free Bowling After Moonlight Doubles
**NOW TAKING BOWLING
AND LOUNGE RESERVATIONS**

RESERVE NOW

"HANAFORD BAND"
\$35⁰⁰ per couple / \$20⁰⁰ per person
Dinner Served at 9 p.m.

STARTING DEC. 27

HAPPY NEW YEAR!
Norton's Landing Lounge and Café 300 Restaurant
Present A Gala New Year's Eve Party at The Landing
Dancing • Party Favors • Champagne
Toast • Buffet Dinner • Chicken • Ham •
Mostaccioli and More!
Featuring
Holidays with the
"HANAFORD BAND"
\$35⁰⁰ per couple / \$20⁰⁰ per person
Dinner Served at 9 p.m.

RESERVE NOW

STARTING DEC. 27

Ariens METRO STAGE POWER

**INTRODUCING
THE COMPACT
SNOWBLOWER
THAT THINKS BIG.**

List price \$649.95
— Sale — \$600.00
SALE PRICE \$589⁹⁵
Sale ends Dec. 25, 1990

**90 DAYS
SAME AS CASH**

0% Down
No Interest
No Payment for 90 Days

Model 937002

Ariens new 2-stage Metro Sno-Thro® is lighter than a single-stage snowblower, yet more powerful in all types of snow.

- 2-stage power - throws snow from 31/2'-25'.
- Lightweight - weighs just 62 pounds
- Powerful 3 hp engine.
- Auger-propelled action.
- 21" snow clearing width.
- Electric start optional.

Ariens

Auburn Hills King Brothers, Inc. 2391 Pontiac Rd. 373-0734	Farmington Hills Bloomfield Outdoors 32805 Northwestern Hwy 851-9288	Royal Oak Manus Power Mower 3116 N Woodward 549-2440
Clarkston Michigan Rental 6560 Dixie Hwy. 625-1515	Linden Linden True Value Hardware 620 W Silver Lake Rd 735-4100	Union Lake Dick's Lawn Equipment 7215 Cooley Lake Rd 363-1029

*Prices may vary between participating dealers.

Go against the grain.
Cut down on salt.

Adding salt to your food could subtract years from your life. Because in some people salt contributes to high blood pressure, a condition that increases your risk of heart disease.

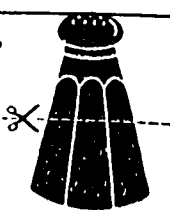

American Heart Association

HARDWARE



**PRICES GOOD NOW
THRU MON., DEC. 3**

You're going to have to re-decorate sooner or later, so **WAIT?** Come in now while the **SAVINGS** and **SELECTION** are great!

For EACH gallon of DUTCH BOY paint you purchase (up to 20 gals.) \$4.00 will be added to an ACO store check you will receive in the mail good towards your next purchase of any merchandise at any convenient ACO Hardware.

Dutch Boy

CLEARANCE!



Regular \$12.97, SALE \$10.97

* After \$4.00 ACO Store Check

6⁹⁷ GAL.

Charge It!

WE HONOR



IN-STOCK PAINT ONLY. NO RAINCHECKS.



Regular \$8.97, SALE \$7.97

* After \$4.00 ACO Store Check

3⁹⁷ GAL.



Regular \$16.97, SALE \$14.97

* After \$4.00 ACO Store Check

10⁹⁷ GAL.

**SALE PRICES
SHOWN APPLY TO
COLORS ONLY!
ADD \$1.00 TO
SALE PRICE FOR
WHITE**



Regular \$12.97, SALE \$10.97

* After \$4.00 ACO Store Check

6⁹⁷ GAL.



Reg. \$14.97, SALE \$12.97

* After \$4.00 ACO Store Check

8⁹⁷ GAL.



Regular \$14.97, SALE \$12.97

* After \$4.00 ACO Store Check

8⁹⁷ GAL.

WOOD STEP LADDERS

5-FT., Reg. \$23.47

18⁴⁷

6-FOOT

Reg. \$26.47 **21⁴⁷**

8-FOOT

Reg. \$46.47 **41⁴⁷**

2-FOOT

Reg. \$8.97 **6⁹⁷**

*** ACO STORE CHECK**

For EACH gallon of DUTCH BOY paint you purchase (up to 20-gallons) \$4.00 will be added to an ACO store check you will receive in the mail good towards the purchase of ANY merchandise at any convenient ACO Hardware.

MORE PAINT SPECIALS TO HELP YOU RE-DECORATE!

FOR THE "FINISHING" TOUCH



CONVENIENT TOUCH CONTROL DISPENSER!

ONE HAND CONTROL FOR TUB & TILE

White Or Almond

3⁷⁷ Reg. \$5.77

SILICONE II CAULKS WHITE PAINT SEALANT PAINTABLE OR CONCRETE/MASONRY Reg. \$5.57 Each

4⁵⁷ Each



GLOSS OR SATIN



GLOSS OR SEMI-GLOSS

Lowest Price Of The Year!

Regular \$10.59

7⁵⁹ QT.

GALLON, Regular \$25.47...21.47



Reg. \$1.97

97¢

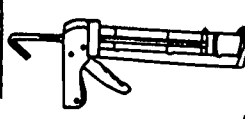

Regular \$1.97

1⁴⁷

COUPON



20156 SHEET SANDPAPER 46-COARSE Regular 96¢

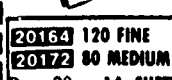

20164 120 FINE 20172 80 MEDIUM Reg. 28¢...14¢ SHEET

5¢ Limit 20 Sheets Per Grit

150 000 TOTAL CHAINWIDE GOOD THRU MONDAY, DEC 3



8-OZ. BOTTLES

Reg. \$3.44

2⁴⁴ Each

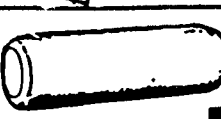

Regular \$2.19

1⁰⁸

FINISH WITH CONFIDENCE!



Lowest Price Of The Year!

4⁹⁶ QT.

Reg. \$8.26

GALLON., Reg. \$22.58...17.58

SOFT SHEEN OR SUPER GLOSS

Reg. \$7.96

5⁹⁶ QT.



SATIN OR GLOSS

Reg. \$8.49

5⁴⁹ QT.

GALLON....21.96



MICHIGAN'S LARGEST RETAIL HARDWARE CHAIN... THERE'S ONE NEAR YOU!

NOW'S THE TIME TO GET GREAT VALUES AT YOUR METRO DETROIT LINCOLN-MERCURY DEALER

\$199 A MONTH FOR 24 MONTHS

PLUS \$600 CASH BACK

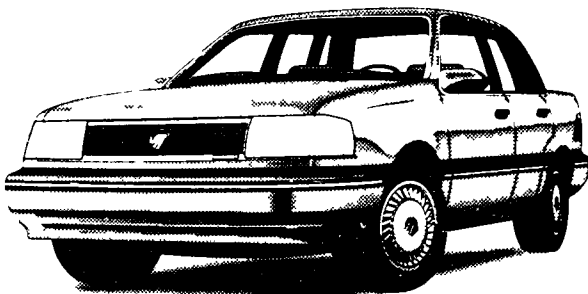

**1991
MERCURY
TOPAZ**

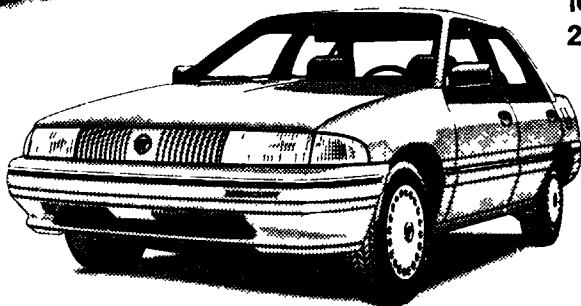

**1991 MERCURY
TRACER**

Cash Down Payment	\$2,192.00
Refundable Security Deposit	\$200.00
Option Package 363A Savings	\$1,000.00
Total Cash Due at Lease Inception Includes First Month's Lease Payment ¹	\$2,591.00
Total Amount of Payments	\$4,776.00
24 Monthly Lease Payments at ²	\$199.00

Cash Down Payment	\$1,209.36
Refundable Security Deposit	\$200.00
Option Package 573B Savings	\$650.00
Total Cash Due at Lease Inception Includes First Month's Lease Payment ¹	\$1,608.36
Total Amount of Payments	\$4,776.00
24 Monthly Lease Payments at ²	\$199.00

YOUR CHOICE FOR 24 MONTHS FOR \$299 A MONTH

ALL WITH AUTOMATIC TRANSMISSION AND AIR CONDITIONING

OR GET \$1,000 CASH BACK WHEN YOU BUY **PLUS \$500 CASH BACK**

**1991 GRAND
MARQUIS LS**

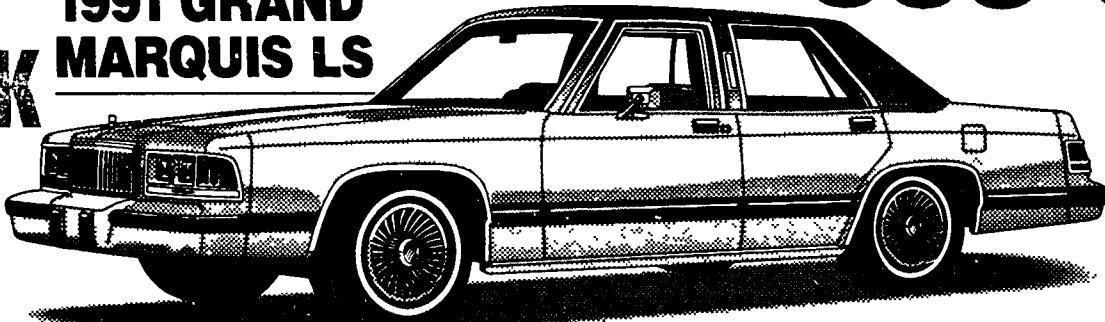

Cash Down Payment	\$5,005.70
Refundable Security Deposit	\$300.00
Option Package 172A Savings	\$650.00
Total Cash Due at Lease Inception Includes First Month's Lease Payment ¹	\$5,604.70
Total Amount of Payments	\$7,176.00
24 Monthly Lease Payments at ²	\$299.00

PLUS \$750 CASH BACK

1991 COUGAR LS

Cash Down Payment	\$3,039.26
Refundable Security Deposit	\$300.00
Option Package 451A Savings	\$700.00
Total Cash Due at Lease Inception Includes First Month's Lease Payment ¹	\$3,638.26
Total Amount of Payments	\$7,176.00
24 Monthly Lease Payments at ²	\$299.00

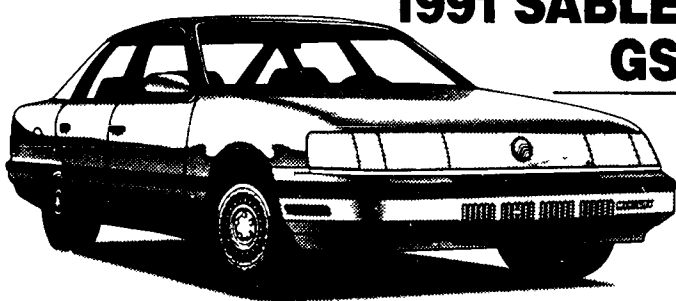

**1991 SABLE
GS**

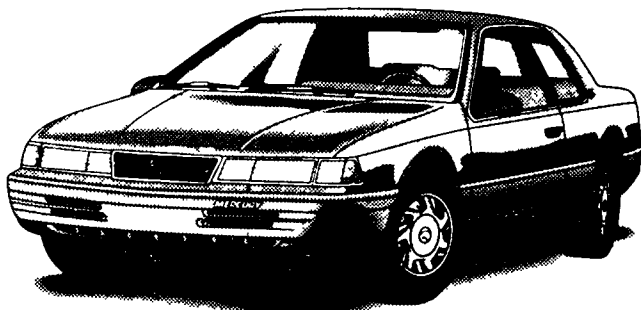

Cash Down Payment	\$3,163.26
Refundable Security Deposit	\$300.00
Option Package 262A Savings	\$850.00
Total Cash Due at Lease Inception Includes First Month's Lease Payment ¹	\$3,762.26
Total Amount of Payments	\$7,176.00
24 Monthly Lease Payments at ²	\$299.00

1991 LINCOLN TOWN CAR PLUS \$1,300 CASH BACK 24 MONTHS JUST \$399 A MONTH



Cash Down Payment	\$5,984.21
Refundable Security Deposit	\$400.00
Total Cash Due at Lease Inception Includes First Month's Lease Payment ¹	\$6,783.21
Total Amount of Payments	\$9,576.00
24 Monthly Lease Payments at ²	\$399.00

MERCURY

ADDITIONAL PROGRAM INFORMATION: Customer Cash Back directly from Lincoln-Mercury on 1991 models with a 24-month Ford Credit Red Carpet lease, \$600 on Topaz GS, \$750 on Sable GS, \$500 on Grand Marquis LS, \$1300 on Town Car. Customer Cash Back can be applied toward payment, refundable security deposit and first month's payment or you may keep the cash. For cash back and special lease terms you must take new vehicle delivery from dealer stock by 12/1/90. * For Customer Cash Back from Lincoln-Mercury make a retail purchase of a new '91 Grand Marquis from dealer stock by 1/31/91. ¹Total cash due at lease inception includes a refundable security deposit, cash down payment and first month's lease payment. ²Lease payment is based on Manufacturer's Suggested Retail Price: \$12,525 on Topaz GS, \$11,537 on Tracer, \$17,629 on Sable GS, \$18,637 on Cougar LS, \$21,825 on Grand Marquis LS, and \$30,038 on Town Car. Including option package savings per model as shown above. Lease payment includes destination charges but excludes title, taxes and license fee and is based on a 24-month closed-end Red Carpet Lease from Ford Credit. Lessee may have the option to purchase the car at lease end at a price to be negotiated with the dealer at lease inception. However, lessee has no obligation to purchase the car at lease end. Lessee is responsible for excess wear and tear. 30,000 miles is the total mileage allowed with an \$11 per mile charge over 30,000. Lease subject to credit approval and insurability as determined by Ford Credit. See your Lincoln-Mercury dealer for his price and terms. See your dealer for details.



SEE YOUR METRO DETROIT LINCOLN-MERCURY DEALER WHERE GREAT DEALS ARE JUST AROUND THE CORNER.

Apollo
2100 W. Stadium Blvd.
668-6100
ANN ARBOR

Krug
21531 Michigan Ave.
274-8800
DEARBORN

Bob Maxey
16901 Mack Avenue at Cadieux
885-4000
DETROIT

Park Motor
18100 Woodward Ave.
Opposite Palmer Park
869-5000
DETROIT

Bob Dusseau
31625 Grand River Ave.
474-3170
FARMINGTON

Stu Evans
32000 Ford Rd.
425-4300
GARDEN CITY

Hines Park
40601 Ann Arbor Rd. (at I-275)
425-2444
PLYMOUTH

Mel Farr
4178 Highland Road
683-9500
WATERFORD

Crissman
1185 South Rochester Rd.
652-4200
ROCHESTER

Arnold
29000 Gratiot at 12 Mile Rd.
445-6000
ROSEVILLE

Diamond
221 N. Main St. at 11 Mile
541-8830
ROYAL OAK

Star
24350 W. 12 Mile Rd.
354-4900
SOUTHFIELD

Stu Evans
16800 Fort St. at Pennsylvania
285-8800
SOUTHGATE

Crest
36200 Van Dyke at 15½ Mile
939-6000
STERLING HEIGHTS

Bob Borst
1950 West Maple
643-6600
TROY

Sesi
950 East Michigan
565-0112
YPSILANTI



The Darthia

A kitchen for a gourmet cook, and lots of light

By JAMES McALEXANDER

The generous use of windows, masonry and natural materials helps to create the flavor of refined elegance evident in the Darthia.

A brick floor begins at the outside covered entryway and extends inside through the entry hall and around a corner, to become the raiser hearth for the fireplace in the sunken living room. The fireplace wall is highlighted by two full walls of windows.

Even a gourmet cook would approve of the kitchen; a range is set into a cooking island and microwave and conventional ovens are set into a cabinet with a brick floor surrounding. The brick follows the angles of a breakfast nook overlooking a protected deck. A seven-foot-long pantry is provided in addition to the one in the kitchen. French doors lead to the deck.

A walk-through utility leads from the bedroom wing to the outside deck. The deep sink there increases the value of that utility as a "mud room." The two bedrooms also have lots of window space and plenty of closets. The main bathroom has a linen closet, and the tub is set into a windowed extension.

The master suite holds a large bedroom and one of the most luxurious dressing and bath areas. The dressing area opens to a huge walk-in closet with a vanity counter. Long narrow windows set off the spa, the center of attention for the master bath. The spa is sunk into a raised platform, with lounging steps leading up to it.

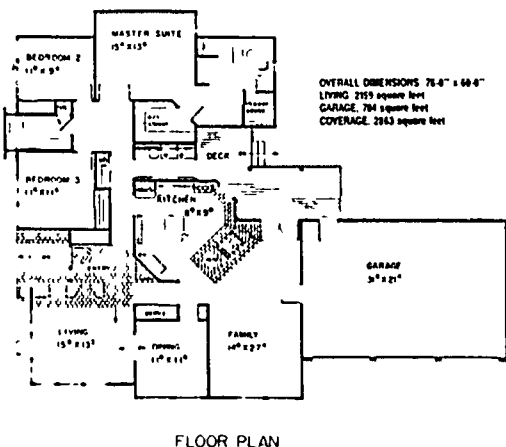

For a study plan of the Darthia (109-36), send \$5 to Landmark Designs, P.O. Box 2307 CN, Eugene, OR 97402. (Be sure to specify plan name and number when ordering.)



These shelves in Marge Nagy's kitchen make an ideal spot to display her crafts.

Photo by CHARLIE CORTEZ

By MARILYN HERALD

"Calico, Gingham and Such," is Marge Nagy's trade name for her country wood collectibles and other handmade items. Appropriately, the name fits her home decorating motif as well.

Nagy's home in Axford Acres, Highland, is a showcase for her crafts from the welcome sign on the front door right through the living room, dining/kitchen area, family room, bedrooms and baths.

Nagy makes a lot of different things — from small wooden houses that are often replicas of places she has visited to quilt squares, cats, ceramic items and other novelties used in decorating.

Some 5,000 of her handmade items are displayed on her special pegboard booth when she sets up shop at an area arts and crafts show.

Nagy literally got into crafts by accident. Her son suffered a closed-head injury several years ago in a vehicle accident. Searching for something to keep him occupied as he recuperated, Nagy and her sister hit on the idea of encouraging him to make some wooden craft items. Nagy and her sister also produced some items for the show.

"It wasn't a success," Nagy recalled. "I paid \$20 for a booth at the Art Mart that day and we only sold \$45 worth of things. My son got really perturbed over his things not selling. It was something he couldn't deal with because of the head injury."

"He never made anything again, but I was hooked."

Since Nagy's husband, George, is a builder, it seemed natural for her to work with wood crafts. He often does some of the wood cutting for her, while she paints the items and adds detailing.

When Nagy makes her miniature houses, she always works on a set of four exactly alike, except that she may use a variety of colors when painting them. "I get my ideas from places we visit. I love to travel and copy some of the historic buildings. Sometimes I use a photograph in order to remem-

CRAFTY LADY

ber the details."

Apparently, Nagy does well on details. Well enough at least to win the "Best of Show" award at the big September craft show in Milford which is coordinated in conjunction with the Annual Home Tour.

Anyone who would like to see Nagy's varied crafts on display and perhaps purchase some things for Christmas has several opportunities in the near future.

Nagy's "Calico, Gingham and Such" booth will be set up at the Northville Recreation Center on Main Street all day Saturday, Dec. 1. She will offer her crafts at Walled Lake Western High School on Beck Road on both Saturday, Dec. 1 and Sunday, Dec. 2.

On Sunday, Dec. 16, Nagy's crafts will be for sale at the Multi-Lakes Conservation Club in Commerce Township.

Nagy's living room is an ideal place to demonstrate how crafts can add to the general decor of the room. Two of her quilt squares hang from a wooden shelf that holds a variety of craft items, and decorative pillows adorn the couch. Around the room, ceramic pieces and wood items she has created are worked naturally into the arrangement. Nearly every piece has a story it seems.

The divider between her kitchen and family room holds a large number of craft items as does the high,

decorator shelf around the dining area. Ducks share the space with donkeys, bears, sheep, houses, a little girl figure and a farmer and his wife, made of wood.

Nagy's quilt squares are usually worked while she and her husband drive to Central Michigan University to visit their daughter who is in college there. "I can usually do one quilt square on the way up and one on the way back," Nagy noted. "I have a saying, 'When life gives you scraps, make a quilt.'"

A Victorian house quilt square is one of Nagy's most popular sellers. She has several ordered ahead. The design has been worked into one of her favorite sweat shirts which she often wears when attending craft shows.

Several of Nagy's craft items have a patriotic theme which she said is popular now. She makes Betsy Ross dolls, seated in small wooden chairs and holding a 13-star handmade flag. Other items with red, white and blue motifs include wooden horses heads, used for wall decorations, and quilt squares for wall hangings.

"I'm back into doing cats again, but now I do all black ones. I have three different patterns for cats."

Although Nagy declined to say how much she might take in on an average day at a craft show, she admitted that some days and some shows are a whole lot better than others. Many shows are set up outside and this year a heavy downpour of rain split her vinyl awning right in two.

"I was up there on a ladder, sewing it back together before the show started again."

Although craft shows sometimes provide problems like this most are fun to do and "you meet lots of nice people," Nagy said, adding that she sometimes finds other crafters things that are hard to resist buying.

A full-time teacher's aid in the special education rooms at Muir Middle School and Milford High School, Nagy is never too tired for her crafts.

She comes home each evening, prepares dinner and after eating and doing dishes, she starts right in working on crafts. "I quilt while I listen to TV. I can't watch it very well and quilt too."

REAL ESTATE

New home loan favors modest income

By JAMES M. WOODARD

A new type of home mortgage loan will soon be available to buyers, making it possible for families to qualify for and purchase a home.

The new loan is primarily structured for homes needing some moderate repairs before qualifying for financing. The loan will cover most of the purchase and repair costs.

It's the first time a major mortgage loan program has included funding the entire package of home and repairs. Previously, two separate loans were required.

The loan, to be offered by lenders throughout the country soon after the first of the year, is called the Community Home Improvement Loan. It will be available to qualified modest-income home buyers.

The new loan was planned as a joint project by Fannie Mae (Federal National Mortgage Association) and GE Capital Mortgage Insurance Co.

Borrowers may use the loan to either purchase a home or refinance an existing home. In either case, it will cover financing of the home and needed repairs.

The loaned funds can finance up to 95 percent of the "as completed" value of the home. All types of repair work are al-

lowed, according to Fannie Mae.

Borrower qualification requirements are quite flexible. Up to 33 percent of a family's income can be devoted to housing expenses—38 percent to total obligations.

Due to the unique nature of rehabilitation coverage, the Community Home Improvement Loan will require of borrowers a two-month mortgage payment cash reserve at closing not required under the Community Home Buyers' Program, a Fannie Mae report stated.

Martin D. Levine, Fannie Mae's vice president for low- and moderate-income housing, said "This unique mortgage will, for the first time, enable modest-income home buyers to make the home improvements necessary for home purchase by obtaining a single loan. Fannie Mae also expects that this mortgage will prove useful in helping to revitalize neighborhoods."

In yet other new home financing development, many lenders are now teaming up to generate funds for new home-building projects through syndications.

"Banks, savings and loans, and other lenders have been forced to curtail conventional construction lending in home building under the rigorous oversight of federal regulators, causing a severe shortage of capital," said Phillip R. Nicholson,

a partner at Cox, Castle & Nicholson, a law firm specializing in real estate issues.

"Armed with tremendous experience in this area, many lenders are redirecting this expertise to create syndicated funds marketed to corporations, pension funds and foreign investors. These funds may insure the continued flow of capital for residential development."

In times like this, when the U.S. economy is experiencing unprecedented problems, it takes new and innovative financing plans to keep our housing programs on track.

Q. In what state are home prices the lowest?

A. The lowest median price of homes is reported from Iowa—\$48,883. The next lowest median price is in Oklahoma (\$49,653), then North Dakota (\$51,404). These figures are from Century 21 Real Estate Corp.

As a personal note, I am a native Iowan who moved to Ventura, Calif. The current median home price in Ventura would buy 5.3 median-priced homes in Iowa.

The advice should now be, "Go west, young man but prepare for a super sticker-shock!"

Q. Will home mortgage interest rates rise or fall during the next few months?

A. The prognosticators at the National Association of Realtors made this statement in a recent report:

"The interest rates are not expected to fall soon, as the Federal Reserve Board continues its efforts to hold down inflation and keep attracting foreign capital. Uncertain prospects for federal budget deficit reduction are making foreign investors reluctant to increase their investments in the United States."

"As a result, U.S. interest rates must remain higher than those in foreign countries to keep attracting foreign funds. This ties the hands of Federal Reserve Chairman Alan Greenspan and keeps rates higher than they would be otherwise."

"Overall economic sluggishness will curb growth in all sectors of the housing industry, including housing starts and sales of existing and new homes. Jitters about the health of the U.S. economy will lead home buyers to remain cautious throughout the remainder of 1990."

Inquiries are invited and may be answered in this column. Write James M. Woodard, Copley News Service, P.O. Box 190, San Diego, CA 92112-0190.

Soup toureen was made in Stoke, England

By JAMES G. McCOLLAM

Q. What can you tell me about my antique soap toureen with cover and under plate?

It is marked with wreath and crown with "Copeland" inside the wreath.

A. The mark you describe was used by W.T. Copeland & Co. Ltd. in Stoke, England, in the late 19th century. It would probably sell for \$245 to \$265 in an antique shop.

Q. The attached mark is on the bottom of a teapot that holds about two pints. It is decorated with a horse and buggy. There are red bands around the upper and lower part. Can you tell me anything about the vintage, value and origin?

A. This mark was used by the Edwin Bennett Pottery Co. in Baltimore, around the turn of the century. It would probably sell for about \$35 to \$45.

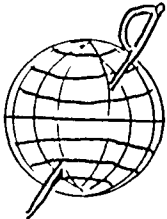

Q. The initials "C.T." under and eagle is the mark on a vase decorated with a garden scene that includes a beautiful girl with two cherubs. It is nine inches tall and has two handles.

Can you tell me anything about its vintage and value? Do you know who made it?

A. The mark indicates that it was made by the Carl Tielsch company in Altwaaser, Germany, during the late 19th century. It would probably sell for about \$165 to \$185.

Q. I have an eight-piece wash stand set consisting of pitcher and bowl, soap dish, toothbrush holder, small pitcher, shaving mug, etc. It is marked "K.T. & K. Co." with an eagle.

Can you identify the maker? What is the value?

A. Your set was made by Knowles, Taylor & Knowles in East Liverpool, Ohio, about 1900. It would probably sell for \$265 to \$285 in good condition.

Q. I have an armchair made of



This soup toureen would probably sell for \$245 to \$265 in an antique shop.

genuine steer horns; the seat is covered with cowhide. Can you tell me when it was made and what I can sell it for?

A. Chairs like this as well as tables, stools and hat racks were made in Denver between 1880 and 1900. Dealers are currently selling these

chairs for \$500 to \$600. Unless you sell to a collector, you may have to settle for \$300 to \$400. Dealers are in business to make a profit.

Q. The enclosed mark is on the back of a porcelain cake plate. It is 11 inches in diameter and deco-

rated with hand-painted fruit.

Can you identify the maker? When it was made and how much it is worth?

A. This mark was used by the Hutschenreuther porcelain factory in Selb, Germany, during the late 19th century. Your cake plate would probably sell for about \$65 to \$75.

Q. I have a very old Bible (1795) in excellent condition. It was published in Edinburgh by Mark and Charles Kerr, His Majesty's Printers. It was translated out of the original tongues.

I would appreciate anything you can tell me about its value.

A. First, it must be understood that there were more Bibles printed than all other books combined; old Bibles are not rare.

Bibles like yours, which is about 200 years old, commonly sells for \$100 to \$200 in very good condition. There are exceptions, such as those

illustrated by famous artists like Gustave Dore.

Q. Someone told me that old beer cans are collectibles. Is that true? I found one labeled "Red Top Ale"—it has a cone top and takes the kind of cap that used to come on pop bottles. Does this have any value?

A. There are lots of old beer cans that are worth very little. Some, like your cone-top can, are valuable. They were introduced in the mid-1930s and were used for only a few years.

Your Red Top Ale can would probably sell for \$50 to \$60 in good condition.

Send your questions about antiques with picture(s), a detailed description, a stamped, self-addressed envelope and \$1 per item to James G. McCollam, P.O. Box 1087, Noire Dame, IN 46556. All questions will be answered, but published pictures cannot be returned.

McCollam is a member of the Antique Appraisers Association of America.

502 Grand River, Brighton (313) 227-1016

322 E. Grand River, Howell (517) 546-5681

Griffiths Realty

"We Accompany All Showings of Our Listings" Full Service Real-Estate Company

★ Watch Our Real Estate Showcase — Channel 20 Sundays Between 9-9:30 A.M.

PERFECT! YOU must enter this spacious, 4 bedroom home to appreciate the quality and features. New ceramic tile in foyer, dinette, kitchen. New carpet throughout living areas and bedrooms. Beautiful deck with hot tub, underground sprinkler system for landscaped lawn. Call today for other amenities. All for \$164,000 in Brighton Schools. GR-0760

THIS THREE BEDROOM, 1 1/2 bath home has 1,728 sq. ft. of living space. The home was built in 1972, is aluminum sided and includes oven, range, washer and dryer. Nestled in a rolling and treed 2+ acres with excellent x-way access. Private setting in area of larger homes in the Brighton School District. \$99,900 GR-0736

A TRULY FABULOUS COUNTRY DUTCH COLONIAL, situated on 3 acres south of Howell. This home features a large living room with a fireplace, a spacious dining room, a nicely designed kitchen with lots of cabinets. There are 3 bedrooms and 2 1/2 baths and the master suite has its own bath with a Jacuzzi. This home is in the Howell School District and has easy access to the Detroit suburbs, Ann Arbor and Lansing. \$212,900 GRH-033

A TRULY FABULOUS COUNTRY DUTCH COLONIAL, situated on 3 acres south of Howell. This home features a large living room with a fireplace, a spacious dining room, a nicely designed kitchen with lots of cabinets. There are 3 bedrooms and 2 1/2 baths and the master suite has its own bath with a Jacuzzi. This home is in the Howell School District and has easy access to the Detroit suburbs, Ann Arbor and Lansing. \$212,900 GRH-033

Homes INCORPORATED

11518 HIGHLAND RD (M59) Hartland CALL: (313) 632-5050 (313) 887-4663

Re-Location Hotline 1-800-523-2460 ext. E-508

Open Sunday From 1-4 pm 525 Wetmore in the city of Howell just 2 blocks North of Grand River and West of Michigan Ave. This 3 bedroom has a lot to offer 1st time buyers or investors, needs a little work. Over 1400 sq. ft. for \$64,900. Seller extremely motivated. Let's write an offer!

Waterfront Parcel Brighton Township - Hartland Schools - paved streets - mature trees - priced to sell! Terms - \$50,000!! Vacant - North of Milford Village - shop & compare this great value! \$46,500!

Nothing is Missing On this magnificent colonial in a beautiful subdivision w/all sports lake privileges. 3 br., 2.5 baths, 3 fireplaces one in the master br. Florida room w/hot tub, pool to gazebo all for \$164,900.

The Price is Right It is a pleasure to show this home! 1800 sq. ft. in mint condition, plus finished lower level. Situated on a beautiful 2 acre - paved street, attached and detached garages. Milford II \$149,900! Motivated to move!

Motivation is The Key to this door. What a buy could be had on this immaculate 2000+ sq. ft. 2 story. Formal Br. room & dining room, fam. room w/fireplace, 4 br., 2.5 baths & privileges on two all sports lakes, all for \$149,900.

AN EARLY CHRISTMAS PRESENT! Sellers reduced the price on this great home from a good price to \$5,000.00 better. Beautifully cared for all brick home with two fireplaces, full basement, two car garage plus 24x20 garage with loft. 1 acre. Hartland Schools. Now an unbelievable \$104,900.00.

Makes Good Sense This custom 2000+ sq. ft. colonial has 3 br., 1.5 baths, fireplace, & 2 garages, loads of extras & privileges on one of Brighton's most beautiful all sports lakes. All for \$139,900.

So Much To Offer 4 br., 2 1/2 baths, formal living & dining rooms, family room w/fireplace, finished walk-out basement, 2 c. garage, 7 acres with barn and fenced paddock. Hartland Schools. \$169,900.

Milford Turn of the Century Farm House Completely restored on 1.52 ac. on paved rds. minutes from M-66 and Kensington Park. 70x24 out bldg. Possible home business, 3 bedrooms, 2 full baths. L/C terms available. \$145,900.00.

Fabulous Hill-Top Colonial Resting on a beautifully landscaped 1 ac. lot. Features 3 huge bedrooms including a spectacular master suite, 1st floor laundry, central air, each room tastefully decorated. Huron Valley Schools for the Mellicious! \$153,500.

Milford Country Colonial on 2.43 acres. The well cared for 3 bedroom colonial rests on a beautifully wooded 2.43 acre parcel, family room has a cozy fireplace and door to a large deck. Close to GM Proving Grounds. Huron Valley Schools. \$134,900.

ERA RYMAL SYMES

There Really Is A Difference In Real Estate Companies

NOVI — 3 BR Condo w/family room, att. garage, all appliances included, C/A, large deck off family rm, move in condition \$95,000 Call 478-9130

NOVI — 2 story Colonial, 4 BR, 2.5 baths, parquet floor, formal dining rm, C/A, main-level laundry, bay window, fireplace, swimming pool \$169,900 Call 478-9130

NOVI — 3 BR ranch, C/A, partially finished basement, family rm, french doors, near schools, kitchen appliances included, large trees \$134,900 Call 349-4550

NOVI — spacious contemporary bi level on large wood fenced lot, C/A, fireplace in living rm & family rm, sun room, deck on upper level, pool & clubhouse \$131,900 Call 478-9130

NOVI — Move in condition 3 BR colonial w/ basement, family room w/fireplace, dining rm w/ bay, C/A, ex large lot, tiered deck, exc area & schools \$154,400 Call 478-9130

MILFORD — Classical 2 story on private site, newly built w/hillside look-out, fireplace, master suite w/spa, formal dining rm, 4 BR, 2.5 baths \$254,900 Call 478-9130

NOVI — 2 story brick Condo, 3 BR, 2.5 baths, modern kitchen, master suite, formal dining rm, custom blinds, patio, meticulous upkeep \$119,900 Call 478-9130

NOVI — 4 BR Colonial w/finished basement, corner lot, side drive, family room, master suite, formal dining rm, eat-in kitchen, near schools & shops \$150,900 Call 478-9130

Real Estate Showcase

Every Sunday from 9 a.m.-9:30 a.m. WXON-Television/Channel 20

Novi Office 478-9130 West Bloomfield Office 851-9770 Northville Office 349-4550

SOLD SOLD SOLD

the MICHIGAN GROUP REALTORS®

A SHOWCASE OF FINE HOMES

CUTE BRICK RANCH with 3 bedrooms in Village of Pinckney. Well maintained and super clean. Priced to sell fast. This one won't last \$78,900 (6549).

VICTORIAN CHARM perfectly describes this beautifully restored country home. Picturesque setting on acre plus lot 4 large BR, restored kitchen and bath with new fixtures. New carpet, hardwood floor in kitchen and dining room \$119,900 (6610)

LOVELY MULTI-LEVEL WATERFRONT on Picturesque Tamarack Lake, part of the Chain-of-Lakes, mature trees, a sprawling lawn lead to the lake, 2 docks & raft, area for beach, 3 bedrooms, 1 1/2 baths, family room, walkout from dining to patio & deck \$174,900 (6654)

LAKE FRONT! Remodeled in and out, well planned open living area with fireplace. Extra lot across street possible Building site \$89,900 (6818)

CONTEMPORARY THREE BEDROOM HOME, open floor plan 2.5 baths, walk-in closet, woodburner, maintenance free. Exterior over 1,700 Sq Ft. Built 1989 \$124,900 (6751)

TOP CONSTRUCTION THROUGHOUT, Beautiful 1900 Sq Ft, 2 1/2 bath home. Finished basement, Anderson HP windows, gold faucet, walk in closets, built in cabinetry and more. Bonus is 2nd garage, 24x40, insul. heated, 10' ceiling and elec serv \$184,900 (6694)

LOVELY 1.94 ACRE COUNTRY HOME in Village of Pinckney. Unique setting offers best of both worlds, a hideaway two blocks from the park and shopping. Two year old quality constructed 4+ bedroom home. Insulated barn with office and full bath \$125,000 (6375).

WALKED TO SHARP PRIVATE BEACH on All-Sports Whitmore Lake. About 300+ feet away! Dock your own boat! Great swimming, fishing, etc. This cozy 3 BR 2 1/2 bath in level boasts of California drift stone, full-wall fireplace, deck, bay window in LR. Anderson windows, 3 car garage \$148,900 (6326)

YOUR LITTLE CORNER OF THE WORLD could fit 20 acres with a brand new large Ranch home. Has three large bedrooms, master bath, full basement too. This could be just it for you \$215,000 (6898)

EXCELLENT HOME, ALL SPORTS LAKE Access. Meticulous and tastefully decorated New Oak cabinets in Kitchen. Doorwall off dining to glassed enclosed porch. Family room, attached Garage and a nice Pole Barn \$108,500 (6762)

NEW (26x26) ADDITION HAS LARGE KITCHEN with Oak Cabinets and skylights, dinette area, doorwall and family room 3 poss 4 bedroom (Now as formal Din Rm.) 2 full baths, FP in Liv Rm, 1st floor laundry. Nice family sub \$149,900 (6705)

GEOMETRICALLY DESIGNED INTERIOR makes each room a showplace, covered patio and extensive brick accents complement the built in pool area 3 1/2 baths, on 10 acres 1 mile from downtown Brighton \$325,000 (6832)

ABUTS CITY PROPERTY, Double lot, Beautiful older home, completely redone, 2 baths, 3 bedrooms, 3+ car garage, part basement, Great location close to schools and town. Must see inside. Estate sale priced to sell at \$110,000 (6628)

THIS FINE WATERFRONT HOME on an All-Sports Lake will sell itself. Over 2000 Sq Ft. on a treed lot. Partial extra lots across street for parking and possible garage site \$155,500 (6766)

THE OPEN FLOOR PLAN EXHIBITS ELEGANCE From every vantage point on this exclusive Water-front residence 3 Fireplaces, 3 full baths, 2 half baths. 2nd kitchen on lower level. 3 bedrooms on main level. 2 bedrooms, office and rec room in Lower Walkout Level \$389,900 (6693)

7600 Grand River, Brighton (313) 227-4600

SUNDAY HOME TOUR

Sealer enhances look of flagstone floor

By GENE GARY

Q. We recently purchased a home with a flagstone floor in the entryway. This has a rough texture, and I am not sure how it should be cleaned, which it needs badly, or how it should be maintained. I have found very little information on flagstone. Can you give me any suggestions?

A. Any existing sealer should be stripped from the surface. Ammonia diluted with water will strip most sealers. Then scrub the surface with a stiff bristle brush (do not use wire) and a solution of TSP (one part mixed with nine parts of water). Let dry thoroughly.

The best way to treat the cleaned surface is to give it a coat of regular penetrating floor sealer. This should

be a sealer of low viscosity and not more than 25 percent solids.

One coat of a sealer should suffice until it appears to be worn away, which should not occur for several months, depending on the amount of traffic. Then it should be patched without going over the whole floor (unless the area is small).

If the flagstone is a light color, regular floor sealer may give it a slight amber tint. If you don't want that, use a colorless solvent type terrazzo sealer. It may have to be applied more often as it seldom runs more than 12 percent solids.

A sealer will not only enhance the appearance of your flagstone, it will also make it easier to maintain.

Q. I have a large mirror that has some scratches and dark spots. They are not terribly noticeable. Is there any way I can repair them myself?

A. If the damage is not too bad, there are some techniques that might work.

First remove the mirror backing. On discolored or tarnished spots on the back of the mirror, use the abrasive side of a kitchen sponge to scrub off the discoloration. Try to avoid enlarging the affected area.

Patch these spots with a piece of aluminum foil. No adhesives are necessary; the patch will be held in place by the mirror backing. Adhesives or tape can damage the silver backing.

Tiny spots of discoloration can be carefully removed and the bare spots touched up with silver artist's paint (this is a good method for minor scratches that do not have discoloration).

If the results of these techniques are not satisfactory, your best bet will be to have the mirror professionally resilvered.

Q. I live in a high-rise condo building where all the bathrooms have fiberglass tubs and shower stalls.

These are quite difficult to clean and a lot of unit owners complain about them. A lot of us are afraid to use cleaners such as scouring powders.

Can you recommend a safe cleaning agent?

A. You are wise to avoid any abrasive cleaners as they scratch and damage the surface of the fiberglass, adding to your problems. You should also be careful with strong solvents.

For regular cleaning, use a mild liquid cleaner such as Spic and Span, 409, or Top Job. Or you can use a non-abrasive cleaner such as Bon Ami or Soft Scrub.

For stained areas, use these products full strength and let set for 20 minutes to half an hour, then rinse with clear water.

For more stubborn stains, here are some suggestions: Use one of the liquid cleaners made for automatic dishwashers. Apply full strength and let set overnight, rinse with plenty of clear water.

For smudges and spots try a waterless hand cleaner called Mintex, made by Savogran. Rub Mintex on the smudges and work with your fingers, then wipe with a clean, soft rag.

Another cleaner made specifically for fiberglass is Gel-Gloss available at housewares stores and marine supply stores. A boat supply store also is a good place to check for cleaners recommended for fiberglass boats (compounds that can be buffed, etc.) These will do the job on your fiberglass shower just as well as they clean the hull of a boat.

Send inquiries to *Here's How*, Copley News Service, P.O. Box 190, San Diego, CA 92112-0190. Only questions of general interest can be answered in the column.

GRAND OPENING
DETACHED CONDOMINIUMS

The Villas of Livonia

LIVONIA'S ONLY LUXURY DETACHED CONDOMINIUM COMMUNITY.

Featuring European design with an innovative waterscape!

— NOW SHOWING 3 PROFESSIONALLY DECORATED MODELS —



Homes Beginning at \$199,500

An Adventure in Continental European Living

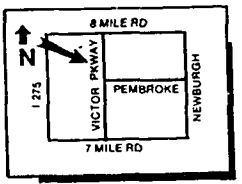

OPEN DAILY
12:00 - 6:00 p.m.
or by appointment

953-0080
Brokers Always Welcome

Developed by Greenmeadow Development Co., Inc. / Marketed by Beck Development

Located on Victor Parking Between 7 Mile & 8 Mile just east of I-275

Historic Milford

NOW OPEN

from **\$99,900**

IMMEDIATE OCCUPANCY

LOW FINANCING LEASE TO OWN 6%*

Picture yourself away from the noise and traffic. Live in the peaceful village of Milford - high on a hill. Only 20-25 minutes from Farmington-Southfield area.

*6% adjustable rate mortgage to qualified buyers through Citi-Corp

ALL NEW Floor plans with 2 car garages, central air, 1st floor laundry, ultra baths, view decks, cathedral ceilings, arched windows...

ALL Standard.

Call 685-0800 or Stop By
645 Summit Ridge Drive

Ralph Roberts
Re/Max Properties, Inc. BROKERS WELCOME

Model Open 1-6 pm except Thursdays



Real Estate Showcase

WXON-Television/Channel 20
Every Sunday from 9:00-9:30 am

ERA Lavson-Spera Realtors
346 N. Lafayette • South Lyon MI 48178
313 437-3800



OWNERS LEAVING STATE - SOUTH LYON - City South Lyon water-sewerage. Pride of ownership shows in this beautifully decorated 3 bedroom ranch. 2 baths, finished basement, open floor plan, central air. Professionally landscaped. Neat - clean - and ready to move into. \$109,900.00



GORGEOUS HILLTOP VIEW. Backs up to apple orchard. Great location 3 minutes from I-96. **FOUR BEDROOM - 2 1/2 baths 1st floor laundry. LIKE NEW!! 2 decks - professionally landscaped \$137,500.00**

NATURE LOVERS DREAM
Milford Township Wood-rolling 3/4 acre building site. 6 1/2 acre DNR reg. Creek borders property. \$34,500.00

Our Specialists can serve all of your real estate needs! **RESIDENTIAL - COMMERCIAL - HORSE FARMS** ERA Lavson-Spera Realtors (313) 437-3800

If we don't sell your home, we'll buy it. *Some limitations apply. To see if you qualify, call your ERA Real Estate Specialist and review the Sellers Security Plan contract.

THE SELECTIVE GROUP



Bravo!

BLOOMFIELD TOWNSHIP'S FINEST HOMES

At last, there is a community deserving of a standing ovation... **KIRKWAY PINES**. Come experience this intimate community of detached condominium homes with spectacular views of the surrounding countryside and luxurious interior details. The location is superb with mature trees and everything you need just a short drive away. It is a community worthy of applause.

2 BUILDER'S MODELS NOW AVAILABLE
Priced from \$441,000

334-1122

Models Open 2-6 Sat., Sun. & Mon. Or By Appointment

Located on Franklin Road, north of Long Lake Road, BLOOMFIELD TOWNSHIP

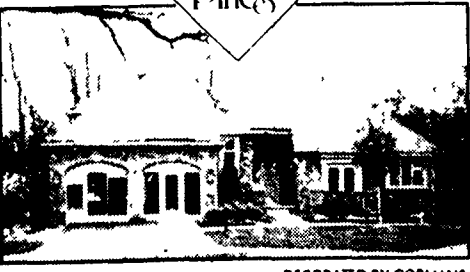

Kirkway Pines

BROKERS WELCOME DECORATED BY GORMANS

GOLF • TENNIS • BOATING • SKIING

Oak Pointe Lifestyle



Visiting Oak Pointe you are pleasantly surprised by the convenience of it's location and immediately impressed by the secluded beauty and quality of lifestyle.

Two excellent golf courses, including the Arthur Hills designed championship Honors Course, weave their way through protected wetlands, mature trees and gently rolling hills.

Tennis Courts and paved paths for jogging or evening walks through secluded nature trails.

Boating from a private marina, a beach and community picnic areas are available for the exclusive use of Oak Pointe residents

Cross Country Skiing, ice skating and downhill skiing at nearby Mt Brighton provide activities for the winter months

ENJOY THE LIFESTYLE DREAMS ARE MADE OF!

Preview

Oak Pointe Condominium Company's
GLEN EAGLES CONDOMINIUMS
FROM \$170,000.00

THE FAIRWAYS CONDOMINIUMS
FROM \$139,900.00

SINGLE FAMILY HOMESITES
FROM \$45,000.00

Special Finance Terms
for Limited Time Only

Models Open Daily
Sales by ERA GRIFFITH REALTY (313) 227-2608
Equal Housing Opportunity

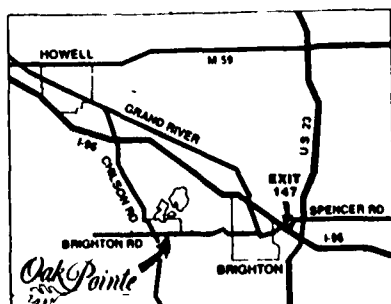

Centrally located near the interchange of I-96 and U.S. 23. Take I-96 West to Exit 147, turn right on Spencer Road, it will become Main Street and then Brighton Road

The Roadhouse at Oak Pointe



Brighton is the perfect place to enjoy the splendor of autumn in Michigan. Brighton is also the perfect place to enjoy a great meal in the comfortable surroundings of Oak Pointe's famous and historic Roadhouse Restaurant. Located only minutes west of downtown Brighton, the Roadhouse is open seven days a week.

Lunch Hours Mon.-Sat. - 11:30am to 5:00pm
Dinner Hours Mon.-Thur. - 5:00pm to 10:00pm
Fri.-Sat. - 5:00pm to 11:00pm
Sunday - 2:00pm to 9:00pm
Sunday Brunch - 11:00am to 2:00pm

Call (313) 229-4800

for information and reservations.

LET US HELP PLAN YOUR HOLIDAY PARTIES

OAK POINTE
Brighton, Michigan

To place your Action Ad in
Creative Living, the Monday
Green Sheet or the
Wednesday Green Sheet
just call one of our local offices

313 227-4436
517 548-2570
313 348-3022
313 437-4133
313 685-8705

HOURS: Tuesday thru Friday, 8:30 to 4:45
Monday 8 a.m. to 4:45

Deadlines
For Creative Living plus
Fowlerville, Pinckney and Hartland
shopping guides

3:30 p.m. Friday

Creative Living
3:30 p.m. Monday

Rates

10 words for \$6.45

Non-Commercial rate

27 cents per word over 10

Subtract 35 cents for repeat insertion

of the same ad

Wanted to Rent ads must be pre-paid

Contract Rates available for

Classified Display ads

Classified ads may be placed according to the
above deadlines. Advertisers are respon-
sible for reading their ads the first time it
appears and reporting any errors immediately.
HomeTown Newspapers will not issue
credit for errors in ads after the first incorrect
insertion.

Policy Statement: All advertising published in HomeTown News-
papers is subject to the conditions stated in the applicable rate card.
copies of which are available from the advertising department,
HomeTown Newspapers, 323 E. Grand River, Howell, Michigan
48843 (517) 548-2000. HomeTown Newspapers reserves the right
not to accept an advertiser's order. HomeTown Newspapers
advertisers have no authority to bind this newspaper and only
publication of an advertisement shall constitute final acceptance of
the advertiser's order. When more than one insertion of the same
advertisement is ordered, no credit will be given unless notice of
typographical or other errors is given in time for correction before the
second insertion. HomeTown Newspapers is not responsible for
omissions.

Categories	
For Rent	064
Apartments	078
Buildings and Halls	
Condominiums	069
Duplexes	065
Foster Care	061
Houses	076
Indust./Comm	062
Lakefront Houses	084
Land	
Living Quarters	074
to Share	070
Mobile Homes	072
Mobile Home Sites	080
Office Space	067
Rooms	088
Storage Space	082
Vacation Rentals	089
Wanted to Rent	

For Sale	039
Cemetery Lots	024
Condominiums	023
Duplexes	027
Farms, Acreage	021
Houses	035
Income Property	033
Indust.-Comm	022
Lakefront Houses	029
Lake Property	025
Mobile Homes	030
Northern Property	032
Out of State Property	037
Real Estate Wanted	031
Vacant Property	

Equal Housing Opportunity
statement: We are pledged to
the letter and spirit of U.S. policy
for the achievement of equal
housing opportunity throughout
the nation. We encourage and
support an affirmative advertising
and marketing program in which
there are no barriers to obtain
housing because of race, color,
religion or national origin.
Equal Housing Opportunity
slogan
"Equal Housing Opportunity"
Table III - Illustration of
Publisher's Notice
Publisher's Notice: All real
estate advertised in this news-
paper is subject to the Federal
Fair Housing Act of 1968 which
makes it illegal to advertise "any
preference, limitation, or discrim-
ination based on race, color,
religion or national origin, or any
intention to make any such
preference, limitation or discrim-
ination."
This newspaper will not knowingly
accept any advertising for real
estate which is in violation of the
law. Our readers are hereby
informed that all dwellings
advertised in this newspaper are
available on an equal opportuni-
ty. (F.R. Doc. 724983 Filed 3-31-72
8 45 a.m.)

021 Houses

ALL cash for houses, any size,
any condition, foreclosure, bank-
ruptcy, handyman all ok. Please
call. (517)546-5137.

ATTENTION Real estate agents
if you're not making at least
\$10,000 per month. Then we
need to talk. (313)983-1882 24
hour message



CAN'T BE BEAT

Only \$79,900 for this
3 bedroom ranch with
wood burner, 2 car
garage and fenced
lot. Deeded access to
Strawberry Lake.
#65

(313) 227-5000

ATTORNEY will handle your real
estate closing for \$200. Also
wills, trusts, probate and incorpo-
ration. Thomas P. Wolverton
(313)477-4776

BRIGHTON Home by builder,
2,080 sq. ft., 3/4 bedrooms, 2 1/2
baths, living room with fireplace,
formal dining, master bedroom
with sitting room, on wooded 1 1/2
acres \$179,900 (313)229-7130

BRIGHTON by owner. The lot,
quality and luxury of a Creek
Ridge but not the price.
Executive, 1 1/2 story, 3 bedroom,
English Tudor, 2 years old.
Scenic view. Many extras. Must
see \$269,900. Call
(313)229-2153, eves and
weekends for appointment.

COMFORTABLE

2 Bedroom ranch condo in
Stonehenge. Best location in
the complex. Lots of
privacy. 1 car gar. C/A.
Fireplace in living room. 2
Doorways to large patio
area. Sharp and clean!
\$79,900 348 6430



HARTLAND Open house
Sunday December 2nd 1-4 p.m.
Take old US 23 north to Dean
Spacious brick and aluminum
ranch on 2.26 acres 3 bedrooms,
2 1/2 baths, first floor laundry,
fireplace, pole barn, good
freeway access \$141,900
Dramatic great room, spacious
kitchen fully equipped
Lush master suite with ja-
cuzzi. Three doorways open to
a lovely sun porch and decking.
CALL AND ASK FOR JOAN
HAUBER FOR DETAILS.
\$269,000 (0823)



(313) 227-2200
Independently Owned and Operated

GENTRY REAL ESTATE

MLS

Milford (313) 684-8666
Highland (313) 887-7500
Hartland (313) 632-6700

ROSE TWP — Huge lot w/mature trees w/canal
frontage to Big School Lake 2 Fireplaces w/wood
burning inserts. Large wood deck off living room.
Large foyer & large utility room 3 bdrm, spacious
kitchen. Buyer Protection Plan #965 \$120,000

BRIGHTON 2238 sq. ft., 4
bedroom, 3 full baths, full
basement, 2 car garage, fam
style colonial, 17 acres. New
construction \$174,800 Call
Randy Meek, The Michigan
Group (313)227-4600 (6916)

BRIGHTON 102 North Church,
large 3 bedroom Cape, 1 1/2
baths, garage, \$89,000, \$3,000
down, land contract 9 1/2 %, or
\$80,100 new mortgage ReMax,
Diane (517)882-9828



NEAT 3 BEDROOM home
located in one of Milford's
most pleasant neighbor-
hoods. Perfect for the
young family or retiree.
Easy walking distance to
Village, shopping and
schools. Great opportunity.
Call for a showing and see
for yourself. Asking
\$86,900. Call 685-1588 or
471-1182.

BYRON Linden A house in the
woods! Natural wood ranch built
in 1986 3 bedrooms, 2 baths,
white oak trim throughout,
finished lower level, 2 car garage,
on 2 1/2 acres. Only \$106,500
Call Arlene Chumley,
(313)229-8985 REMAX Metro,
1-800-544-0776

COHOCTAH township, Howell
schools, 3 bedroom older home,
on 10 acres, modernized. Sold by
owner. Call evenings
(517)546-2449.

ANOTHER GINGER BARRONS LISTING!



OPEN SUNDAY DEC. 2ND, 2-5 p.m.
4417 STONE

Prestigious Cedar Springs Estates in Nov. 4 Bedroom, 2 1/2 bath
colonial on beautifully landscaped lot. \$165,900

5 acres, high on the hill sits this builder's own 3 bedroom, 2 1/2 bath
Tudor. This is a must see if you like wooded lots and privacy. Free-
way access. Green Oak Township \$179,000

ASK FOR GINGER! 476-1600 or Home phone 348-5244

NETWORK

Red Carpet®
Hot!
RED CARPET
KEIM
Carol Mason, Inc. Real Estate

COUNTRY LIVING AT ITS BEST in this quality
custom built tudor bridge colonial. Cathedral ceilings,
loft, skylights, garden tub in first floor master
suite. Center work area in kitchen. Among many
other features are neutral stain resistant carpet and
neutral no wax flooring. All of this and more on a 1.5
acre parcel of land. Call for more details \$229,000

TOWNHOUSES ranging from \$86,900 to \$118,900.
Call today to find out about the life of leisure that you
can have this winter.

Stop in for your 1991 Norman Rockwell calendar

344-1800
43390 W. 10 mile Rd., Novi, MI 48060
Each Red Carpet Keim Office is
Independently owned and operated

020 Open House

BYRON Open Sunday, December
2nd, 1-4 p.m. 14431 S
Pierce Road 4 bedroom ranch on
10 acres 2 fireplaces, 1 1/2 baths,
2 car attached garage, 30 x 40
pole barn Gemini Realty,
(313)266-5000

FARMINGTON HILLS Open
house by owner, Saturday and
Sunday, 1 p.m. to 4 p.m. 3/545
Greenwood Drive East, south of
Nine Mile, west of Halsted
\$161,500 Immediate occupancy
(313)247-8426

OPEN HOUSE
5401 Daniel Drive
Sunday, 2-5 p.m.
LAKE OF THE PINES —
Waterfront, 2-way fire-
place, newer carpet and
kitchen. Full basement.
\$169,900 The Michigan
Group, (313) 227-4600,
Kay Rotanus

313-227-4600

SOUTH LYON. Country Lane
Estates. New construction,
contemporary 2 story, 2,208 sq.
ft., 3 bedrooms, 2 1/2 baths, large
great room, 1/2 acre lot.
\$160,400 Open House, Decem-
ber 1, 2, 12 noon to 5 p.m. or
shown by appointment. Located
to rear of Oakwood Meadows
Sub, 1 1/2 miles west of Pontiac.
Trail Enter off of 10 mile and
Ponderosa. For more information
call

A.J. VanOyen, Builders
(313)229-2085 (313)684-1228

FOR SALE COUNTRY HOMES
685-0566

Complete Real Estate Service

Sunday, December 2nd, 1990
PRE-CHRISTMAS SALE
OPEN HOUSE WEEKEND
2-4 P.M.

WATER WINTER WONDERLAND — Gorgeous lakefront
totally remodeled and loaded with "pluses." This charming
family home features 3 generous bedrooms, 3 full baths,
hardwood floors, spacious kitchen and formal dining room.
Newer deck with staircase to White Lake \$255,900 2699
Ridge Directions — M-59 North on Ridge Rd "HOSTESS"-
Deborah Kramer.

A HORSELOVERS DREAM — Charming 3 bedroom ranch
located on 10 wooded acres with barn, horse stalls and corral.
This home boasts neutral decor, partially finished full basement
and master bath \$149,000 7559 Ormond Directions — M-59
to Ormond, North past White Lake Rd "HOSTESS"-Dan
Groleau.

MOVE UP to this cute and clean 3 bedroom ranch with full
basement, 2 car garage and fenced in yard, 3 bedrooms, 1 bath
and possible 4th bedroom. All this for \$79,900. 685 Dunleavy
Directions M-59 to Harvey Lake Rd North to Dunleavy Left
"HOSTESS"-Connie Marks

HIGHLANDS BEST KEPT SECRET — View this sharp 3
bedroom ranch with a fenced double lot that overlooks
Woodruff Lake. Move in condition, open country kitchen, first
floor laundry, perfect for family living \$65,900 689 Baker
Directions — Milford Rd North to Woodruff Lk Rd West to
Center, left on Baker "HOSTESS"-Ann Koss.

ROOM TO ROOM on this double lot and/or room to add on
Come see this 3 bedroom trilevel with open kitchen and dining
area, spacious family room, laundry room and a bonus storage
room. A great family home. \$74,900. 2210 James Directions —
Willow North of Wardlaw to James follow signs "HOSTS"-
Tom Foley.

WHET YOUR APPETITE with this new Cape Cod model home
on a gorgeous treed lot in Highland. Custom Oak kitchen, 2
bedrooms, large open living room and 2 car attached garage,
full basement and prepped for 2 bedrooms + one more full bath
upstairs. \$109,900. Directions M-59 to Duck Lake Rd North 1
mile to model home "HOSTESS"-Julie Sartori.

The Perfect Place To Live

Why Perfect?

- Outstanding Values. Priced from \$97,900, reduced up to \$7,000
- Closing costs paid on selected units
- Superior quality, built by the builder of Burwick Farms Apts. Included in the low price of our 2-bedroom ranches and 2 & 3 bedroom townhomes are garages, fireplaces, decks, basements, and a wide selection of standard options.
- Lovely country setting in Howell with low township taxes.
- 5 minutes to expressways, 10 minutes to recreational activities.

Visit the sales and display center, open
12-5 daily and weekends. Closed
Wednesdays. Model — (517) 546-3535

*Currently taking reservations for Spring
Occupancy!

FENTON, Jeffers Lane. Gorgeous home, fireplace, 1 1/2 acres \$124,500 Call Fran, SENTRY Realty and Investment, (313) 629-1511 or (313)750-0586

WEST, INC.
42400 W. 12 Mile
Novi
349-6800



FARMINGTON HILLS — Nice starter home on double lot. Large screened-in porch, Farmington Hills schools. Priced to sell. \$56,988. H339.

NOVI — Rare find. Brick ranch on large treed lot. 2 detached garages. Enjoy country living. \$89,900 D349

NOVI — 2 bedrooms, 2 baths. Many upgrades & custom features. Marble fireplace, custom formica kitchen. Huge porch overlooks common w/pond \$169,900 B228.

NOVI — 3 bedroom ranch, oversized lot, new carpeting, a/c, convenient to freeway & 12 Oaks Mall. \$124,747. Y445.

ENGLAND
REAL ESTATE CO.

HARTLAND
1216 HIGHLAND RD. (M-59)
CALL
632-7427 OR 887-9736
or 474-4530
MEMBER OF LIVINGSTON, FLINT
& WESTERN WAYNE
OKLAND COUNTY MULT-LISTS

JUST LISTED! Country atmosphere w/this neat & clean 3 bedroom home. 1200 sq. ft., 2 car garage, situated on 2+ acres w/pretty views & easy access to US-23. \$108,900. Hartland Schools.

BUY NOW! Still time to choose colors in this quality built home. 2100 sq. ft., 4 bdrms., 2 1/2 baths, natural fireplace, full w/o LL, 3+ car garage. Beautiful 2 acre parcel w/convenient location for commuters. \$169,800.

HARMONY WITH NATURE! Beautiful brick home on paved road in Hartland School District. Secluded 3.3 acre wooded setting, oak trim & cabinets, marble foyer, 2600 sq. ft., full walk-out lower level, 2 1/2 car garage & more! \$215,000.

LAKEFRONT ON HANDY LAKE! 100 ft. frontage on this all sports lake. Large family & living rooms, natural fireplace, florida room in walk-out lower level, 3 car heated garage & pretty landscaping. \$169,900. Hartland Schools.

ROOM TO GROW! New Cape Cod on 2.45 quiet acres. 1st floor laundry 2 car garage full bsmt neutral decor, formal dining & more Wildlife abounds 3 miles to US-23. Only \$115,000.

OWNERS TRANSFERRED! Mature treed setting with this comfortable 3 bdm. home. Beautiful natural fireplace in family room & doorway to deck. Excellent location. \$99,500. Hartland Schools.

JUST WHAT YOU ASKED FOR! Paved road, convenient location, close to schools & stores. Large 3 bedroom home designed with the family in mind. 2 full baths, 1st floor laundry, natural fireplace & located just West of Fowlerville. \$93,500.

TASTEFULLY DECORATED! Newly listed 3 bedroom 2 bath Quad Level. Beautiful custom kitchen, fireplace in family room, large deck off dining area for entertaining. Privileges on Dunham Lake w/clean sandy beaches & up-north feeling. Too good to miss! \$136,500

A \$64,900 SWEETHEART! Super sharp home in the Village of Holly. Over 1300 sq. ft., 3 bedrooms, 1st floor laundry. Lots of storage, 2 car garage & fenced yard. Won't last long!

Winwood Place
Condominiums

Priced From \$88,900

All Homes Have:

- 2 bedrooms
- 1 1/2 baths
- Fireplace
- First floor laundry
- Private entrances
- Private basements
- Private Patio
- Attached 1 car garage
- 3 blocks from public beach

- Minutes from 12 Oaks Mall, I-696 & I-275

N off Walled Lake Drive on Witherall
Sales Office
Open Daily 12-5 • Closed Thursdays
669-3370

RALPH MANUEL
CENTRAL, INC.
Associates Realtors

021 Houses

EARLY DEADLINES
CHRISTMAS &
NEW YEARS

MAKE AN OFFER — Neighborhood sales display the value. We want to sell NOW. Consider this 2200 sq. ft., recarpeted ranch with 4 bedrooms and 2½ baths. Large treed lot in Brighton Schools. \$174,900. Ask for Greg (V101).

ThePrudential
Preview Properties
(313) 227-2200
Independently Owned and Operated

Monday Buyers Directory, Pincney, Hartford, Fowlerville Shopping Guides, Pincney, Hartford, Fowlerville Buyers Directory, and Wednesday Buyers Directory. Deadlines will be Thursday, December 20th (Christmas Holiday) and Thursday, December 27th (New Years Holiday) at 3:30 p.m.

Monday and Wednesday Green Sheet deadline will be Friday, December 21st (Christmas Holiday) and Friday, December 28th (New Years Holiday) at 3:30 p.m.

IT'S NIFTY & THRIFTY
3 bedroom, all brick ranch in family neighborhood. Full basement with full bath, and garage. Walking distance to Millford Village shopping, churches, schools, & theatre. Owner transferred. \$81,900. Call 684-1065 Code #F-836



HAMBURG, 1650 sq. ft., 3 bedroom, 2 full baths, in-level. New construction. Excellent floor plan. Must see \$114,900. Call Randy Meek, The Michigan Group (313) 227-4600 (6904)

This could be the lot for your dream home, in area of newer homes. Hamburg Township. \$19,000.00.

LAKES REALTY
(313) 231-1600

LIKE NEW — Built 1990 Brick and cedar custom ranch on 8/10 Acre lot with mature trees, pond, and view of lake. 6 Panel doors, oak cabinets, ceramic tile. Circular asphalt driveway, solid brass lighting fixtures, walkout. Only 4½ miles to I-96, 5 minutes to Howell, 10 minutes to Brighton. ONLY \$134,900. ASK FOR GREG GARYWOOD (H934)

ThePrudential
Preview Properties
(313) 227-2200
Independently Owned and Operated

HARTLAND Area Only \$89,000!
Spacious open living room and family room, 3 bedrooms, features cathedral ceilings, new carpet, screened porch, first floor laundry, on nearly 1 acre of land. Excellent location. Call Bonnie Selby (313) 628-8088 or (313) 632-7135 Bekkering Realtors.

HARTLAND, New build on 33 acres, 2150 sq. ft. colonial surrounded by porch on 3 sides, 3 bedrooms, 2½ baths, full basement with walk-out, move in by Christmas \$174,500. Call builder after 7 p.m. (313) 629-9862

HARTLAND SCHOOLS! Say hello to a "goodbye"! Move in condition. Well kept 3 bedroom ranch, finished basement, pretty setting, fenced yard & great place to raise a family! \$79,900. ENGLAND REAL ESTATE (313) 632-7427

HIGHLAND TWP Land Contract
Terms: Relaxing 3 bedroom home snuggled in a pine treed setting, 1½ baths, deck, screened in porch & gas burning Franklin stove in family room. Privileges on beautiful Dunham Lake w/sandy beaches & park. Reduced to \$129,800. ENGLAND REAL ESTATE (313) 632-7427.

HOWELL, a lovely, new 3 bedroom ranch on full basement. \$82,900. (517) 548-6719.

HOWELL, By owner greatly reduced, beautiful 4 bedroom, on large treed lot, with Lake access. Vaulted ceilings, 2 decks, 2 fireplaces, fenced back yard. Owner anxious, \$115,000. (313) 266-4100 ask for Jack.

HOWELL, new home, priced reduced \$20,000. \$144,000. By appointment only. (517) 546-4866.

HOWELL

NEW ON MARKET
BY OWNER

Sharp ranch, 4 bedrooms, 2 full baths, near town, includes full finished basement, garage, lake privileges \$92,900. Seller motivated (517) 546-0371

**FARMINGTON HILLS
NEW CONSTRUCTION
SGB Development, Inc.**

Streamwood

CONDOMINIUMS

1 BEDROOM 1 BATH From \$61,900
2 BEDROOM 2 BATH From \$71,900

Amenities include all kitchen appliances, microwave, washer/dryer, central air, ranch units with private entrance, carport

Century 21
MJL Corporate
Transferee Service

OFFICE .. 851-6700
MODEL .. 474-8950

Ask for Judy or Mary Ellen

Century 21 Hartford South-West
22454 Pontiac Trail
South Lyon
437-4111

NEW CONSTRUCTION — Custom built quad level features 3 bedrooms, 2½ baths, living room with fireplace, formal dining room, breakfast room, 1st floor laundry and walkout lower level. 2 car attached garage. \$217,900.

FARM HOME ON 3 ACRES! Excellent location in Northfield Twp. Home features 4 bedrooms, beautiful sun room, family room and basement. 3+ car garage. Bring all offers! \$109,500.

ADULT COMMUNITY CO-OP IN SOUTH LYON — beautiful ranch style end unit features 1 large bedroom, 2 baths, kitchen with appliances and finished walkout basement with deck. Club house with pool. \$79,900.

COMPLETE PRIVACY ON 5½ ACRES. This ranch sets way off the road, surrounded by woods. Home has 3 bedrooms, 1½ baths, den, partially finished basement, with 4th bedroom. Attached garage. Pole barn with cement floor. \$122,000.

SHORES OF COMMERCE

CUSTOM BUILT LAKE ACCESS HOMES

on Commerce Lake

Starting From \$149,900*

CONTEMPORARY and TRADITIONAL STYLES
152' WATER FRONTAGE

Features Include:

- 3 Bedrooms
- 2½ Baths
- Full Basement
- Fully Carpeted
- 2 car attached Garage
- Family Room with large fireplace
- Kitchen with built-ins and eating area
- Energy Saving Furnace
- Full-size driveway
- Walled Lake Schools
- And much, much more

Brokers Welcome

Fixed Rate 30 year, no points on model
Off Benstein Road Road Between Oakley Park & Sleeth on Commerce Lake

93/8%

149,900 model not shown

DEWITT

For more information call

559-7300

MODEL OPEN

Mon.-Fri. 1-6

Sat.-Sun. 12-5

(Closed Thursday)

Call 363-4120

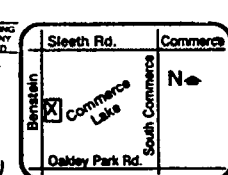

**IN THE HEART OF COPPERCREEK
A LITTLE HARDER TO FIND, BUT WORTH IT!**

THE GLENS
Of Coppercreek

Drive just a little bit further into the heart of Copper Creek and you'll discover these luxury detached condominiums that carry on a tradition of quality by master builders. The Glens feature ranch or 2-story floorplans, gourmet kitchens, high dramatic ceilings, security systems, woodburning fireplaces and a distinctive architectural look. Located on the golf course and with easy access to everything, The Glens of Copper Creek are like nothing you've ever seen. Visit today!

Priced From \$239,900

489-9420
Located off of 12 Mile Rd. just west of Halstead Rd.
FARMINGTON HILLS
1-6 Daily • Closed Thursday

Brokers Welcome

SNEAKER
PREVIEW

FROM \$159,900 THESE HOMES WILL MOVE FAST!

YOU SHOULD TOO.

Open Daily & Weekends
Noon to 5 p.m.
Closed Thursday

Decker Road Just North of
13 Mile Road
Call: 960-0005

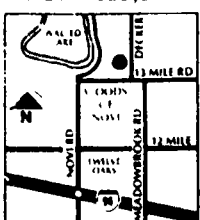

Dusty sneakers are a small price to pay to lock in a guaranteed preview price on one of our first 10 homes

These exquisitely designed and detailed 3- and 4-bedroom homes offer all the drama you would expect from Michigan's finest homebuilding team. But the price, size and upscale location will stop you dead in your tracks.



A Development of Nisan Cohen Associates & Nisan Building Corporation

Weir, Manuel, Snyder & Ranke

500 South Main Street • Plymouth • Phone 455-6000



NOVI'S BEST SUB

Four bedroom Colonial in Dubarton Pines, first floor master suite with huge bath, family room with FIREPLACE, second level loft can be used as den professionally landscaped, Northville Schools. ML#135102. \$209,500 455-6000



CUSTOM BUILT FRENCH COLONIAL

Finely detailed four bedroom home in Northville's Edenderry, white marble foyer floor, wet plaster walls, Andersen windows, two FIREPLACES, sun porch finished basement on large treed lot. ML#139761 \$349,900 455-6000.

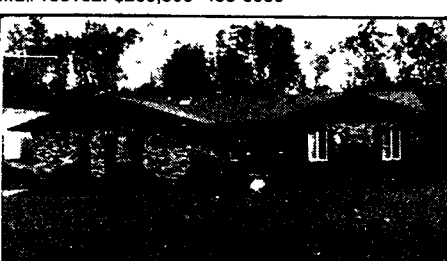

GREEN OAK TOWNSHIP

Large one acre lot on canal off Crooked Lake, short walk to beach and boat ramp, doorwall off family room to large deck, bay windows in living and dining rooms, walkout basement, immediate occupancy. ML#137110. \$129,900 455-6000.



COUNTRY CLUB VILLAGE CONDOMINIUM

Almost new three bedroom townhouse decorated to perfection, pickled wood foyer and kitchen floors, matching cabinets, spacious living room with fireplace, upgraded appliances and custom window treatments. ML#134220. \$196,500. 455-6000.

THE INTERSECTION OF 12 MILE
AND DRAKE RD. IS CLOSED
DUE TO CONSTRUCTION.

PRE-CONSTRUCTION PRICING



But Oxford Estates In Farmington Hills Is Still Developing Before Your Very Eyes

These luxurious single family homes may be a little difficult to reach at the moment, but it's definitely worth the effort to come see them. That's because no other community has so much to offer, including a very secluded, heavily treed site that is the most beautiful in all of Farmington Hills

From \$279,900

Follow the signs posted at the construction area or call for specific directions. Hurry in now while pre-construction prices are still in effect.



Located on Drake Rd. Just South of 12 Mile Rd. Farmington Hills

Brokers Always Welcome

477-2710

Open daily 12-5
Monday 1-8
Closed Thursday

021

Houses

HOWELL schools, country living, newer 3 bedroom, full basement, on 2 acres Only \$84,900 Call Dave 800-798-3590 or (313)266-6388 Remax.

LINDEN area. Spanish ranch built in 1978. 3 bedrooms, 1 1/2 baths, first floor laundry, full basement, 2 car garage. On 10 acres with horse barn Only \$91,500. Call Arlene Chumley, (313)629-8985 RE/MAX Metro, 1-800-544-0776

MILFORD, north New executive colonial, country decor throughout, 2800 sq ft on 1.75 acres 3 bedrooms, 2 1/2 baths, full finished walk-out basement. Special financing incentives, or Land Contract terms as follows (price, \$155,000, \$21,000 down, 11%, \$1585 PITI) Call Jeff days (313)462-5990, evenings (313)887-9823

LINDEN schools. New construction, unique design, near public lakes, wooded lot, 3 bedrooms plus loft. Under \$150,000. Heritage Better Homes & Gardens, (313)735-7767, Bemadette

MILFORD Township, new construction, elegant, 4 bedroom, 2440 sq ft, country colonial, with 26 x 48 garage, on 3 acres \$199,900 (313)437-7981

Homes INCORPORATED

LOCATION, LOCATION, LOCATION. Milford 1900 sq. ft., 4 bedrooms, 2 baths, fireplace, 2-car attached garage on 2 wooded acres and is set with in-law quarters with handicap facilities. \$126,500. Call 685-1588 or 471-1182.

EXECUTIVE COLONIAL. Gorgeous 4 bdr., 2 1/2 bath home features huge gathering room w/natural FP, custom kit. w/hardwood floors, 1st floor library, super master suite, wood insulated windows and all amenities \$215,000

Family neighborhood, 3 bedroom ranch house on a pleasant tree lined street in the city, on a double lot. Large wood-paneled deck, and an over sized garage that is heated and insulated \$84,900.00.

EXECUTIVE COLONIAL 4 B.R., 2 1/2 bath. Tastefully decorated w/all the right touches. Lrg modern kit w/cr island. Lazy susan built in desk. Farm rm w/wet bar 15'x17' deck \$159,900 348 6430

RED CARPET KEIM ELGEN REALTORS

ON 4 ACRES

Country living, yet close to town, this 3 bedroom ranch has fireplace with wood stove insert. Rec room in basement plus 2 car garage. Pole barn with electricity, heat and telephone. Priced at \$155,900. #79.

(313) 227-5000

BRIGHTON AREA



2400 sq. ft. 3 bedroom Cape Cod. Builders home. Central air, 1/2 acre wooded lot, master bedroom and laundry room on main floor. \$169,000.

Call 313/229-2752 or 231-1329 Advance Craft Home Builders

Now Open LYON COMMONS
In Lyon Township
Approximately 1600 Sq Ft.
Colonials, Ranches, and Cape Cods
From \$104,900

Model Phone: 486-1211

James C. CUTLER REALTY
183-185 Rayson • Northville
349-4030

The weatherman is only fooling with us this week... Storm windows are a must along with ear muffs and heavy jackets.
Come see this 4 room, 2 bedroom condo in the South Lyon area. Newly redecorated, full finished basement. Top quality living. Only \$70/month maintenance fee.

LOVELY RANCH ON THE POND
1/2 Acre, new construction, super-insulated 3 Large bedrooms, 2 full baths, great room with cathedral ceilings, marble faced fireplace, walk-out basement, first floor laundry, large exterior deck with gorgeous view of pond, 2 1/2 car attached garage. New subdivision of \$150,000 to \$300,000 homes. For sale by builder, only \$173,900.

COUNTRY CONCEPTS BUILDING AND DEVELOPMENT
(313) 437-3667

HILL TOP COLONIAL
offers a panoramic view of lake and Northville. Nice landscaping. 4 Bedrooms, 2 1/2 baths. Must see to appreciate. \$165,000. 348-6430.

Real Estate Inc.

LIVONIA GILL ORCHARDS

At Gill Orchards, we've designed homes with your family in mind. Homes with spacious rooms, gourmet kitchens and dramatic master suites. Plus we've added professionally stained woodwork throughout and a full masonry fireplace - small details that make you comfortably at home.

Situated in a prime Livonia location, Gill Orchards is only minutes away from the conveniences that you're accustomed to. We're not just selling "bricks and mortar." At Gill Orchards, we're committed to creating homes and a community for your family.

MODEL: 442-0670
Open 12-5 Daily
Closed Thursday

Heritage BUILDING CORPORATION

RALPH MANUEL ASSOCIATES • REALTORS

227-9610 BRIGHTON
851-6900 FARMINGTON HILLS

OPEN HOUSE - DEC. 2ND - 2-5 P.M.
BRANDYWINE FARMS COLONIAL!
Best Value in the area! Four bedrooms plus den plus family room plus... Come See! \$194,900 PLUS seller assistance with financing!
Directions: Pleasant Valley North off of I-96 then right Brandywine, follow to 5170 Braddock Court!

REDUCED - OWNER MUST SELL!
DUPLEX - \$85,900
Excellent location in the City limits of Howell. Close to I-96 x-way. Blacktop road. Recently painted, new carpet & kitchen cabinets. \$550.00 a month per unit tenants pay expenses. Built in '71. Good investment.

COME TO THE COUNTRY!
3 Bedroom Brick Ranch - Stone wall fireplace. 1st floor laundry room - Central Air - Hardwood floors in bedrooms - Open spacious floor plan, 2 sliding glass doors to patio - built in grill. All this on over 9 acres with pine trees, fruit trees & a pond site 30x50 pole barn with electricity & water much, much more - Call for more information Just \$174,900. DON'T PASS THIS ONE UP - A MUST SEE

BRIGHTON SCHOOLS!
3 Bedroom all Brick Ranch with finished walkout basement. Large Country Kitchen, 2 full baths, hardwood floors. 2 1/2 Acres - Secluded for only \$139,000

SHELL PACKAGES
BE YOUR OWN BUILDER

BASEMENT & ROUGH-IN-WEATHER TIGHT

CONSTRUCTION LOANS AVAILABLE

NAWROT ENERGY SYSTEMS
Your Design
Our Design

ALSO AVAILABLE
CUSTOM DESIGN
COMPLETE FINISH
YOUR LOT OR OURS

Call Now!
462-0944

MILFORD. Family home - 4 bedrooms, 2 baths, large family room with newly installed carpet, formal dining, kitchen and dinette, 14x32 enclosed porch. Close to I-96. \$114,900. Call 685-1588 or 471-1182.

CANTON \$133,900
"Lexington Square"

Pre-Model Sale!!!
• NEW CONSTRUCTION •

Colonial, 4 bedrooms, 2 1/2 baths, living room, family room w/fireplace, full basement, laundry room, 2 car garage, including central air with "O" closing cost!

Ask for Ron or Al
347-3050 or 476-7094

Sales and Marketing by:
COLDWELL BANKER/SCHWEITZER
Builder Services

Nelson & York Inc. REALTORS
(313) 449-4466

2 Homes on large parcel. Main house has 3 bedrooms, 2 bath. Hot water base board heating. Both houses on city sewers, natural gas, just minutes S. of Brighton. \$89,900.

SUPER, SUPER SHARPI
Spacious newly remodeled ranch in prestigious Novi. Great open floor plan. 4 B.R., 2 baths. Swim club available. Elementary school located in sub \$129,900. 348-6430.

Real Estate Inc.

THIS NEWLY BUILT HOME will show the reflections of your good taste, three bedroom, first floor laundry, full basement, two car garage \$119,900.00

A TWO BEDROOM HOME with jacuzzi, and fifty foot of beachfront on Portage. \$178,000.00

CLOSE TO THE CENTER OF THINGS such as town and expressways, ski resort setting on five acres, a three bedroom home for \$127,000.00

WHY POSTPONE HAPPINESS? we have a three bedroom home with privileges on all sports lake \$74,900.00

LAKES REALTY
(313) 231-1600

The Prudential Great Lakes Realty

Presents...Fine Homes

BURSTING WITH EXTRAS! Exceptional one year old Tudor is located in Novi. Open floor plan includes fieldstone fireplace, great room with soaring ceiling, open oak staircase, spacious kitchen with doorways viewing wooded lot and French doors. Offers 4 bedrooms and library. \$274,000 626-9100 02-B-5087

BEAUTIFUL VIEWS! Charming hillside Ranch is in move in condition. Open interior features 2 fireplaces, country kitchen, built-ins, walk-out lower level with family room, 3 bedrooms, dining room and patio. A private hideaway yet close to everything! \$239,900 626-9100 02-B-5111

SECLUSION IN NOVI! Stables, barn and room for horses come with this new Ranch set on 5 acres of land. Features cathedral ceilings, brick fireplace in great room, dining room, 3 bedrooms and neutral decor with contemporary flair. Minutes from everything! \$193,861 626-9100 02-B-4962

FILLED WITH EXTRAS! Private and open Condo presents ceramic foyer and kitchen with breakfast nook, fireplace in spacious living room, cathedral ceilings, extensive beams and mouldings, whirlpool tub and security system. Brick patio with fountain! \$179,500 851-8100 06-B-4912

PERFECT FAMILY NEIGHBORHOOD! Snuggled on a tree lined street is this unmatched Colonial. Highlights expansive family room with raised hearth fireplace, enormous master suite with bath, formal living and dining rooms, 4 bedrooms and newer neutral carpet. Superior landscaping! \$168,900 626-9100 02-B-5093

VINTAGE FARM HOUSE! Built in 1832, this charming home has been updated and is filled with extras. Features expansive family room with fireplace, roomy living room, kitchen with breakfast nook, 2 1/2 baths and deck with hot tub. Includes 2-3 bedrooms and 2 car garage. Builder's home! \$129,900 626-9100 02-B-5219

COMPLETELY PROFESSIONALLY UPDATED! Set among pine trees is this wonderful Ranch. Sports hardwood floors, roomy family room, formal living room, 3 bedrooms and gourmet kitchen. Offers 2 car garage and finished lower level with rec room and office. \$124,900 626-9100

READY FOR YOUR PERSONAL TOUCHES! Super starter Condo is located on the ground floor and is an end unit. Sports 2 bedrooms, roomy living room, formal dining room, loads of closet space, neutral decor, garage and porch. Great treed location! \$68,500 626-9100 02-B-4810

SITTING PRETTY! Immaculate Novi Condo offers fabulous views. Comes complete with roomy living room, formal dining room, all appliance kitchen, 2 bedrooms, bath and garage. Close to expressways! Move right in! \$64,000 626-9100 02-B-5048

BIRMINGHAM BLOOMFIELD 646-6000
ROCHESTER

FRANKLIN FARMINGTON 626-9100
RELOCATION OFFICE
800-521-4264

WEST BLOOMFIELD 851-8100
TROY 689-8900

OPEN MONDAY-FRIDAY 9 a.m.-6 p.m. SATURDAY 9 a.m.-5 p.m. OPEN SUNDAYS

The Prudential Great Lakes Realty

We are Proud to Announce
Deborah Goldberg
(H) 344-4584
is now associated with

NETWORK
REAL ESTATE

33608 GRAND RIVER
FARMINGTON, MI 48335
476-1600

Champion Home Builders Co.
INTRODUCTORY SPECIAL "THE DISCOVERY"
This 3 bedroom, 2 bath sectional home features 2x6 drywall walls, sprayed drywall ceiling, cathedral throughout, fluted wood moldings & very plush carpet.

\$23,900
Delivered & Set

CENTURY HOMES 313-744-0220

021 Houses

MILFORD DREAM
COME True This home features over 2000 Sq Ft w/3 bedrooms, 2 1/2 baths, 2 way fireplace, & a gorgeous Florida room Plus a pole barn on 10 wooded acres! \$169,900. Call 684-1065 Code #C-3950



MERRY CHRISTMAS.



GOD BLESS YOU!



Sharing is Caring

NOVI. Ranch 1/2 acre, 3 bedrooms, 2 baths, jacuzzi, sky lights, family room, fireplace, living room, finished basement, \$152,000. (313)349-9017.

PINCKNEY. Privileges on Portage Lake, 1,000 sq ft, 3 bedroom home, 3 car plus garage, \$69,900. Call Marilyn or Kyle, Re/Max First, (313)229-8900, (313)229-7623

RED CARPET KEIM

ELGEN REALTORS

SPECIAL FINANCING

Qualify for this immaculate 4 bedroom colonial with extra incentive offered by seller. Includes 2 1/2 baths, den, formal dining, air conditioning and home warranty. \$208,750. #82.

(313) 227-5000

ROOM TO ROAM

On 4+ acres off private rd. Fabulous 3 plus BR ranch with cr. dr. Step saver kitchen. Lrg. entry foyer, FR w/fireplace, C/A & much more! \$189,900 348-6430



Tucked away on an acre parcel that has everything.

Charming ranch house, with a full finished basement, attached 2+ car garage and a 38x10 enclosed porch, off the dining room. Large living room, 3 bedrooms, and country kitchen. Brighton Schools. \$125,000.00. Call for more details.

LAKES REALTY

(313) 229-4949 (313) 231-1600

SOUTH LYON. New development, Eagle Heights. New models from \$101,900. Model open, 10 Mile Road and Martindale

Builders decorated model 3 bedrooms, 2 baths, basement, 2 car garage, air conditioning, landscaping \$119,500. ASK ABOUT RENT WITH OPTION TO BUY. Model, (313)347-3773 Office (313)229-5722 Adler Homes, Inc

TURN BACK THE HANDS OF TIME!

THE HANDS OF TIME! and dream of serenity in a country atmosphere. Lots of potential to be the family home of your dreams 3 BR, 1 1/2 baths and the price is right! \$64,500 348-6430



VETERANS! FIRE YOUR LANDLORD! Take your tax deductions. Own a home. Nothing down. Contact a veteran - Bill Harvey. REALTY WORLD-VAN'S (313)227-3455

METICULOUSLY MAINTAINED 4 BR.

2 1/2 baths View 3 sided fireplace from kitchen, hook & FR Membership in Homeowners, assoc incl snow removal & access to pool Under-ground sprinklers! \$144,900 348-6430



CHARMING & WELL CARED FOR QUALITY! Custom built home. Beamed FR/country kitchen W/FP & bookshelves. Insulated Fl. room. Walk to schools, shops & town of S. Lyon 1st fl. laundry! \$118,900 348-6430



IMPECCABLY MAINTAINED WATERFRONT.

Warm wood accented decor, fireplace featuring ceramic tile hearth, shoreline patio, multi-level decking, Merilite cabinetry and Stainmaster carpeting make this home extremely attractive. Priced at only \$162,750. Call 685-1588 or 471-1182

EXTRA STORAGE

space in this immaculate tri-level in popular Novi subdivision! 3-4 Bedrooms, 2 baths & much more! \$159,900. 348-6430.



Nelson & York Inc.

REALTORS

(313) 449-4466

Cozy 2 bedroom home on 2 lots, city sewers, 4" well, minutes S of Brighton.

Great starter or rental. \$49,900.

022 Lakelands Houses

PINCKNEY. By owner. 2 bedroom ranch on all sports lake \$140,000 (313)878-5807, after 6 p.m.

PINCKNEY. Strawberry Lake Built May, 1990. Half brick, half vinyl siding 3600 sq ft. ranch with walk-out basement 5 Bedrooms, 3 1/2 baths, with 3 car attached garage on beautiful 1 1/2 acre lot, forced air, central air, sprinkler system, very contemporary home, many extras \$229,900 NO BROKERS PLEASE (313)231-0168

PORTAGE Lake 3 bedrooms,

Fox Point Beach in front, canal in back, great views Pinckney Schools \$159,500 (313)426-3267

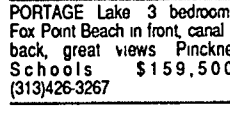

We have many more mobiles to choose from, financing with 10% down, evenings and weekends. CALL PARK ASSOCIATES 698-1147.

PARK ASSOCIATES

698-1147

FOWLerville. Open house 400 Cedar River Dr. Lot 29 Saturday November 30 Sunday, December 1st 1 p.m. to 5 p.m. (517)223-7181

023 Duplexes

FOWLerville. Grand Shire Estates. Immaculate vacant 14 x 60, loaded with extras, possible 3rd bedroom, 2 baths Darling Homes, (517)548-1100

HAMBURG TOWNSHIP

Thinking of your retirement? In the country two bedroom duplex, live in one rent the other for the price of \$97,500.00.

LAKES REALTY

(313) 231-1600

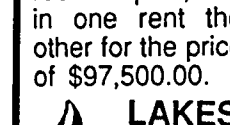

024 Condominiums

BRIGHTON, the fairways at beautiful Oak Pointe custom designed Luxurious condos Ranch and 2 story units. Available on and off the golf course. Beach, private marina, tennis, golf and more. Special holiday pricing starting at \$139,900. Corner of Chilton and Brighton Roads. ERA Griffith Realty (313)227-9944 or (313)227-1016

BRIGHTON CONDO DON'T RENT ANY LONGER!

Priced to "Set you Free" \$41,900 2 bedroom, neat and clean C/A, C-829-1 Call Help-U-Sell of Livingston, (313)229-2191

HOWELL - Chateau - Beautiful lake model modular home, 2 x 6 construction, cathedral ceilings, MUST SEE. \$30,900 CREST MOBILE HOMES (517)548-3260

HOWELL - Chateau - LIKE NEW New Haven - Oak cabinets, large deck, vacant & reduced to \$19,900. CREST MOBILE HOMES (517)548-3260

HOWELL Vacant 2 bedroom, 1 bath, front kitchen, new furnace Must sell. Darling Homes, (517)548-1100

BRIGHTON A new community, Woodridge Hills. New models, ranches and townhomes. 2 bedrooms, 1 1/2 baths, 2 car garage, basement, some walk-outs, fireplace, air conditioning, deck. From \$118,500. ASK ABOUT RENT WITH OPTION TO BUY. Model, (313)229-6776, office (313)229-5722 Adler Homes, Inc

HOWELL Golden Triangle Condo Assoc 2 bedroom units in quiet atmosphere with clubhouse and pool. Prices from \$46,900 to \$62,900. First Realty Brokers, (517)546-9400

EXCELLENT RANCH STYLE END UNIT CONDOMINIUM on the Honors Golf Course at Oak Pointe. If you want the benefits of condo living with the privacy of a single family residence, you'll like the location and privacy of this 2 bedroom, 3 bath condo. Features include hardwood floors, crown molding, volume ceilings, marble fireplace, elegant master suite and finished lower level. CALL CAROL FOR MORE DETAILS ON THIS NEW OFFERING \$199,900 (P821)

NOVI AREA Inventory Liquidation Sale New homes set up on lots ready for quick occupancy at drastically reduced costs.

1990 14 x 52 2 bedroom. Was \$14,500. Now \$11,995.

1990 14 x 60 2 bedroom. Was \$16,700. Now \$13,995.

1990 3 bedroom 2 bath double Was \$25,900. Now \$21,995.

1990 14 x 70 3 bedroom, shingle roof, vinyl siding, many extras. Was \$21,895. Now \$18,550.

Other models at great savings. Act now. NO DEALERS PLEASE.

Pre-owned homes available as low as \$5,000.

UNCLE LEE'S HOMES INC (313)486-0044

NOVI MEADOWS

MOBILE HOME COMMUNITY

NEW AMERICAN LIFESTYLE

We have new and pre-owned homes for sale. Home ownership for less cost than most apartments.

Country living
Beautiful Clubhouse
RV storage
Heated pool, new
Professional management

Now offering a

\$1,200 RENT CREDIT

If you move your new or qualified pre-owned home into our community.

(313)349-6966

To inquire about new or pre-owned homes, call Marie Weiss at Quality Homes, (313)344-1988. Located in Community Clubhouse 1 mile south of Grand River Ave. off Napier Rd.

NOVI. Must sell. 14 x 65, 1985 Champion, 2 bedrooms, all appliances stay. \$10,000. (517)548-5552

NOVI. New home priced to sell. Immediate occupancy. 2 bedrooms, 1 1/2 baths, corner lot. \$14,900 with \$600 rent credit. Other new and pre-owned homes available. Novi Meadows Quality Homes, (313)344-1988

SELLING or buying a mobile home? Financial Services has financing available for you. Will assist you in all forms, applications and legal documents. For more information call, (313)228-7500

SOUTH LYON. Country Estates, 1978 Mansion double-wide Modular. \$15,000. Excellent condition. Immediate occupancy. (313)347-2483 evenings.

SOUTH LYON WOODS - Perfect starter, excellent condition, new carpeting, beautiful park, \$12,500. CREST MOBILE HOMES (517)548-3260

FOWLerville. Open house 400 Cedar River Dr. Lot 29 Saturday November 30 Sunday, December 1st 1 p.m. to 5 p.m. (517)223-7181

FOWLerville. Grand Shire Estates. Immaculate vacant 14 x 60, loaded with extras, possible 3rd bedroom, 2 baths Darling Homes, (517)548-1100

FOWLerville. Grand Shire Estates. Must see Beautiful 2 bedroom, 2 bath Tag Darling Homes, (517)548-1100

FOWLerville. New mobile homes, 2 and 3 bedrooms Alan's Park, (517)521-3412.

HIGHLAND Greens 1979 Fairpoint 14 x 60, washer, dryer, stove, fridge, shed. Furnished optional. Must see \$7500, (313)772-1704

HOWELL 12 x 65 New flooring, water heater, roofing, etc. Nice condition, must sell \$5,000 (517)223-3492

HOWELL 1800 sq ft, 3 bedroom, 2 bath, family room with fireplace. Open, spacious floor plan, all major appliances stay. Darling Homes, (517)548-1100

HOWELL 1970 Rembrandt, 12 x 60, 2 bedroom, 1 bath \$1700 or best offer (313)728-7038

HOWELL 2 bedroom, 1 bath Perfect starter home, newly decorated Darling Homes, (517)548-1100

HOWELL - Chateau - Beautiful lake model modular home, 2 x 6 construction, cathedral ceilings, MUST SEE. \$30,900 CREST MOBILE HOMES (517)548-3260

HOWELL - Chateau - LIKE NEW New Haven - Oak cabinets, large deck, vacant & reduced to \$19,900. CREST MOBILE HOMES (517)548-3260

HOWELL Vacant 2 bedroom, 1 bath, front kitchen, new furnace Must sell. Darling Homes, (517)548-1100

NEW HUDSON. 2 bedrooms, good condition. Winterized. Must sell. \$8,000. (313)878-5343. Ask for Nick or Megan.

NEW HUDSON. 2 bedrooms, all appliances included. Bring all offers. (313)437-3527.

NOVI 1974 mobile home, \$5000 or best offer, (313)360-4956 after 5 p.m.

NOVI, 1980 Fairmont. Excellent condition, immediate occupancy, fireplace, all appliances stay. \$12,500 (313)437-2402.

NOVI 1984 Commodore, 14 x 70, 3 bedroom, 1 bath, stove, refrigerator, \$17,000, (313)348-1018

NOVI, 1986 Doublewide, 2 bedrooms, 2 baths. Excellent condition. \$15,900 (313)349-1457.

NOVI 3 bedrooms, perimeter lot, large deck, best for the holidays \$15,900. Darling Homes (313)349-1048

NOVI AREA Inventory Liquidation Sale

New homes set up on lots ready for quick occupancy at drastically reduced costs.

1990 14 x 52 2 bedroom. Was \$14,500. Now \$11,995.

1990 14 x 60 2 bedroom. Was \$16,700. Now \$13,995.

1990 3 bedroom 2 bath double Was \$25,900. Now \$21,995.

1990 14 x 70 3 bedroom, shingle roof, vinyl siding, many extras. Was \$21,895. Now \$18,550.

Other models at great savings. Act now. NO DEALERS PLEASE.

Pre-owned homes available as low as \$5,000.

UNCLE LEE'S HOMES INC (313)486-0044

NOVI MEADOWS

MOBILE HOME COMMUNITY

NEW AMERICAN LIFESTYLE

We have new and pre-owned homes for sale. Home ownership for less cost than most apartments.

Country living
Beautiful Clubhouse
RV storage
Heated pool, new
Professional management

Now offering a

\$1,200 RENT CREDIT

If you move your new or qualified pre-owned home into our community.

(313)349-6966

To inquire about new or pre-owned homes, call Marie Weiss at Quality Homes, (313)344-1988. Located in Community Clubhouse 1 mile south of Grand River Ave. off Napier Rd.

NOVI. Must sell. 14 x 65, 1985 Champion, 2 bedrooms, all appliances stay. \$10,000. (517)548-5552

NOVI. New home priced to sell. Immediate occupancy. 2 bedrooms, 1 1/2 baths, corner lot. \$14,900 with \$600 rent credit. Other new and pre-owned homes available. Novi Meadows Quality Homes, (313)344-1988

SELLING or buying a mobile home? Financial Services has financing available for you. Will assist you in all forms, applications and legal documents. For more information call, (313)228-7500

SOUTH LYON. Country Estates, 1978 Mansion double-wide Modular. \$15,000. Excellent condition. Immediate occupancy. (313)347-2483 evenings.

SOUTH LYON WOODS - Perfect starter, excellent condition, new carpeting, beautiful park, \$12,500. CREST MOBILE HOMES (517)548-3260

FOWLerville. Open house 400 Cedar River Dr. Lot 29 Saturday November 30 Sunday, December 1st 1 p.m. to 5 p.m. (517)223-7181

FOWLerville. Grand Shire Estates. Immaculate vacant 14 x 60, loaded with extras, possible 3rd bedroom, 2 baths Darling Homes, (517)548-1100

FOWLerville. Grand Shire Estates. Must see Beautiful 2 bedroom, 2 bath Tag Darling Homes, (517)548-1100

FOWLerville. New mobile homes, 2 and 3 bedrooms Alan's Park, (517)521-3412.

HIGHLAND Greens 1979 Fairpoint 14 x 60, washer, dryer, stove, fridge, shed. Furnished optional. Must see \$7500, (313)772-1704

HOWELL 12 x 65 New flooring, water heater, roofing, etc. Nice condition, must sell \$5,000 (517)223-3492

HOWELL 1800 sq ft, 3 bedroom, 2 bath, family room with fireplace. Open, spacious floor plan, all major appliances stay. Darling Homes, (517)548-1100

HOWELL 1970 Rembrandt, 12 x 60, 2 bedroom, 1 bath \$1700 or best offer (313)728-7038

HOWELL 2 bedroom, 1 bath Perfect starter home, newly decorated Darling Homes, (517)548-1100

HOWELL - Chateau - Beautiful lake model modular home, 2 x 6 construction, cathedral ceilings, MUST SEE. \$30,900 CREST MOBILE HOMES (517)548-3260

HOWELL - Chateau - LIKE NEW New Haven - Oak cabinets, large deck, vacant & reduced to \$19,900. CREST MOBILE HOMES (517)548-3260

HOWELL Vacant 2 bedroom, 1 bath, front kitchen, new furnace Must sell. Darling Homes, (517)548-1100

WHITMORE LAKE - 1986 Modular, 2 extra large bedrooms, fireplace, hugh porch & swimming. \$30,900. CREST MOBILE HOMES (517)548-3260.

WHITMORE LAKE. Northfield Estates. 1987 Shannon, 2 bedrooms, 2 full baths, fireplace, deck, many options, very nice home. Must sell at \$24,500 or possible assume mortgage. (313)231-4323, after 5 p.m.

WHITMORE LAKE 1987 Fairmont Vista, 3 bedrooms, 2 full baths, separate laundry room. Must sell, immediate occupancy \$16,000. Call Pete, (313)725-8760.

WHITMORE LAKE. Northfield Estates. 1987 Fairmont Vista. 2 bedrooms, 2 full baths, separate laundry room, water softener, new shed. Must sell, immediate occupancy. \$16,000. (313)725-8760, ask for Pete

WIXOM Schult, 28 x 48 You've got to see this beautiful home with french doors to deck where you can sit and enjoy the lake. Enclosed front porch, 3 bedrooms in Commerce Meadows Village \$58,000. For details call (313)685-1937.

FOWLerville. Two excellent 2 1/2 acre parcels of high and rolling land with a beautiful view. Located on backstop road south of town. Unrestricted parcels \$12,900 and \$13,500. Land contract Call Harmon Real Estate (517)223-9193 for more information

GENOA 5 hilly and woody acres, just west of Oak Point. \$32,900 Call Randy Dillway Re/Max First (313)229-8900

HAMBURG Two ideal building sites. 22 secluded acres. Treed, priced, \$22,000 (313)348-6059

HARTLAND! Rolling Acres Drive New development off Hiner Rd. Gorgeous 10 acre parcels, excellent parks, prices range from \$80,000 to \$100,000 Land Contract terms. ENGLAND REAL ESTATE (313)632-7427.

HARTLAND SCHOOLS! Hartland Rd, S of Faussett. Pretty country 2 acres Surveyed and excellent park. Land contract terms. \$25,900. ENGLAND REAL ESTATE (313)632-7427.

HOWELL 52 ACRES rolling to hilly, about half wooded. Great for investment or secluded estate. Close to town. Good per cent. \$139,900 Call Harmon Real Estate (517)223-9193 for more information.

HOWELL, 9 acres, rolling, perched, surveyed, heavily wooded, restrictions \$59,500 (517)548-1699

Build your new home close to all city conveniences on this nicely landscaped lot just outside the City limits. \$26,500. (VLS196)

The Prudential Preview Properties (313) 227-2200

BYRON. Open Sunday, December 2nd, 1-4 p.m., 14431 S. Pierce Road, 4 bedroom ranch on 10 acres. 2 fireplaces, 1 1/2 baths, 2 car attached garage, 30 x 40 pole barn. Gemini Realty, (313)266-5000.

DO YOU LOVE HORSE RACING? DOES YOUR HEART POUND WHEN THE HORSES SPEED TOWARD THE FINISH LINE? Here is an opportunity to own and operate your own training facility. Great NORTHVILLE location, 60 acres, 88 boxstalls plus tack rooms, 1/2 mile track, indoor swimming pool for the horses with indoor hot walker, 3 bedroom home and separate 1 bedroom apartment. Great investment and business potential. Call Kathie Crowley or Gail Coce for more details!

ERA Layson-Spera Realtors (Horse Division) (313)437-3800

MILFORD HORSE COUNTRY! 4 bedroom, 2 bath home with family room and deck. 3 car detached garage with 220 line. 2 nice barns with 13 total stalls, 4 paddocks, 568 well-maintained acres in private setting. Offered at only \$167,500! Call Kathie Crowley today.

ERA Layson-Spera Realtors (Horse Division) (313)437-3800

NORTHFIELD Township 5 and 10 acre parcels. Beautiful view of golf course. Perched. Land contract, terms available. (313)437-1174.

NORTH TOWNSHIP, US-23 area. 2 acre and larger perched parcels. Spectacular wooded, rolling, sites and ponds. Paved, gravel or private road, (313)663-4886.

SOUTH LYON Premium lots for sale in Greenwood Hills Subdivision. Offered by Greenock Group, Inc., (313)486-0590 or (313)482-1324.

029 Lake Property

BRIGHTON. Lakelands, secluded, 6 acres. Terms available. (313)229-8010.

030 Northern Property

BELLAIRE. Very secluded 1,800 sq. ft. chalet on 12 wooded acres. \$42,000. Would consider cash, cash and trade or land contract. (517)546-8534.

GAYLORD/GAYLORD area. Rolling, wooded 3.5 acres, \$2,900. \$300 down. Close to state land, (313)229-2813.

GRAYLING area. Wooded, rolling, excellent hunting, close to state park with lake, 10 acre parcels, \$8900, \$500 down, (313)229-2813.

GRAYLING/GAYLORD. 10 acres, wooded, rolling, \$6900, \$300 down. (313)229-2813.

064
Apartment For Rent

ONLY MINUTES FROM WHERE YOU WORK

Ann Arbor Brighton Farmington Hills, Livonia 1 1/2 miles or 1/2 Oaks Mall

BROOKDALE APARTMENTS

THE SHILY DECORATED 1 & 2 BEDROOMS

FROM \$429

A kitchen with Specials and Senior Citizen Discounts

Central Air Laundry Facilities

Close to West 10 Mile & Pontiac Trail in South Livonia near to Pinckville Shopping Square

Open Mon-Sat

Call 1-437-1223

1. HILTON furnished 2 bedroom apartment in city \$496 per month includes No pets \$246723

2. HILTON downtown 2 bedroom includes appliances pets allowed \$475 monthly plus security deposit \$2313047

3. HILTON in town 1 bedroom furnished and redecorated new appliances \$12674470

4. HILTON Near Meyers 1 2 bedroom carport small pet \$475 (313)229 4718 or (313)557 1464

5. HILTONVILLE Brand new large lane Apartments 2 bedroom apartments, \$500 month no pets (517)223-0156

6. HILTONVILLE 2 bedrooms new microwave, stove dishwasher also refrigerator, washing blinds, disposal, laundry facilities, 2 car parking garage Off 1196 \$485 per month plus deposit Call (517)223-7445 (313)454 3610

GRAND PLAZA APARTMENTS IN HOWELL

Rentals from \$424. Includes heat, water, carpet, drapes, range, refrigerator, garbage disposal, clubhouse and pool No pets Open 9am to 5pm Closed Tuesday & Sunday

(517) 546-7773

1. FOWLERVILLE Clean 2 bedroom apartment, 900 sq ft. \$435 per month, plus security deposit (313)420 3311

2. FOWLERVILLE New 1 bedroom apartment in town \$365 monthly, plus security No pets (517)223 9248

3. FOWLERVILLE One bedroom furnished apartment, for one person only Call between 10 a.m. and 4 p.m. (517)557 4750

Pontrill Apartments

1 bedroom, \$410 Heat included

1 MONTH FREE

Ask about our SENIOR PROGRAM

On Pontiac Trail between 10 & 11 Mile Pkds. in S. Lyon

437-3303

HAMBURG Cozy 1 bedroom, stove and refrigerator, quiet setting with lake privileges, moderate occupancy, heat included \$395 per month plus security (313)887 3485

Large 1 & 2 Bedroom Free Heat Free in closets Free carpeting Large swimming pool with clubhouse

From \$450

Kensington Park Apartments

Across from Kensington State Park Located at 66 & Kent Lake Rd

437-6794

HAMBURG Roomy 3 bedroom, 1 1/2 baths, woodburner, stove and refrigerator, quiet but convenient setting, lake privileges heat included \$695 per month plus security (313)887 3485

HIGHLAND AREA.

A nice 2 bedroom, with backyard lake privileges. Excellent schools Laundry room ADC or Section 8 ok \$500 \$525 (313)887 8468 (313)335 RENT, (313)332 7016

HOWELL 1 bedroom, downtown, \$450 month, includes water (517)546 1811 between 8 a.m. and 2 p.m. (517)548 9307 after 6 p.m.

SOUTH LYON APARTMENTS

50% off first month's rent

2 bedrooms available for immediate occupancy. Private entrance, large storage area, children welcome, cable TV available, central air

(313) 437-5007

HOWELL 1 bedroom apartment in town, \$400 (517)546-5694

HOWELL 2 bedroom, within walking distance of downtown \$550/month, \$800 security, no pets (313)231-2442

HOWELL 2 bedroom apartment in town, includes utilities \$585 (517)546-5694

HOWELL FURNISHED Large 1 bedroom apartment \$525 monthly, utilities included (517)546-0420

HOWELL and Hartland 1 bedroom for single occupancy \$325, and \$350 (517)548-3523

HOWELL Byron Terrace, 2 bedroom apartments, adult section, available now. Offering reduced move-in prices to qualified applicants. Call (517)546-3396 for details

HOWELL City 1 bedroom, upper \$375 plus electric and heat. Evenings (517)546 4762

HOWELL Downtown Large 2 bedroom apartment, 2 walk in closets, large bath, laundry hook up, \$500 per month. Smaller apartment, 1 bedroom, furnished, gas included, \$450 per month (517)546-1240, days (517)548-1914, evenings (517)548-1914, evenings

HOWELL, downtown, 3 bedroom apartment \$525 plus half utilities (517)546 2180 days, (517)546-8957 evenings

HOWELL, large 2 bedroom townhouse, kitchen, dishwasher, garbage disposal, stove and refrigerator, \$600 per month plus heat and electric (517)546 1118

LEXINGTON MANOR APARTMENTS

Fall Clearance

Visit Today Move In Tomorrow

1 Br. from \$424

2 Br. from \$499

Features:

Large brick wall closets

Balconies

Pool

Vehicle Blinds

Modern Landscapes

Refrigerated and much more

*100 Security Deposit

50 or over ask about our special

CALL OR STOP BY TODAY

All apartments subject to approval

M-F 9 to 5 pm

Sat. 12-3 pm

898 East Grand River Brighton, MI

(313) 229-7881

HOWELL Near downtown mature non smoker (517)223-9587

HOWELL One bedroom apartment, ground floor, very clean, no pets, gas heat. Security deposit required \$400 per month (517)546-5263 after 6 p.m.

HOWELL, spacious 2 bedroom in town \$425/month (313)363-8351

MILFORD, downtown Large one bedroom private entrance, utilities included \$395 (313)681-3671

NORTHVILLE Furnished 2 rooms Single non smoking day working sober woman share bath, \$275 monthly. References, deposit, (313)349-3593

NOVI 2 bedroom, 1 1/2 bath, near 10 Mile and Meadowbrook \$585 monthly (313)344 8795

ONE bedroom furnished \$350 plus utilities no drinkers, (517)223-9340

PERRY 1 Bedroom apartment \$300 a month, plus utilities deposit. Reference required (517)625-7456

WALLED LAKE WALNUT RIDGE APTS.

MONTH FREE RENT

Large 2 bedroom Includes heat & water Near Twelve Oaks Mall Sr. Discount

669-1960

PINCKNEY 2 bedrooms, appliances, \$550 month plus security No pets (313)878 6067, (313)878-6342

PINCKNEY Apts.

A Large 2 bedroom, near downtown driving distance from Ann Arbor and Brighton Full basement laundry facilities, very quiet area. Some utilities included \$955-\$520 (313)878-0258, (313)335 RENT

PINCKNEY One bedroom, very reasonable, no pets, \$425 per month, includes utilities (313)663 8822 evenings (313)665-5643

SOUTH LYON, extra large 2 bedroom on 2 acres, new carpet, close to 196, heat included, \$575, (313)227-2934

SOUTH LYON upper flat, 1 bedroom, \$300 plus deposit, plus heat (313)360-8039

WEBBERVILLE 2 bedrooms, appliances, carpet, drapes, garage No pets \$475 (313)553-3471, (313)227-7580

065 Duplexes For Rent

BRIGHTON 2 bedroom, 1 1/2 bath luxury townhouse. Basement, garage, patio, all appliances, maintenance included \$800 per month (313)227-6808

BRIGHTON Nice clean 2 bedroom duplex, quiet area. No pets 1 year lease Rent \$520 (313)229-6861

BRIGHTON 2 bedroom, ranch, appliances, carpeting, basement, garage, patio No pets (313)652-9363

HAMBURG Roomy 3 bedroom, 1 1/2 baths, woodburner, stove and refrigerator, quiet but convenient setting, lake privileges, heat included \$695 per month plus security (313)887-3485

HOWELL 1 bedroom, ideal for single \$375 per month, no pets. Call after 4 p.m., (313)229 8832

HOWELL 2 bedrooms on 1 acre Appliances and coin-op laundry Available December 8th No pets \$460 per month (313)229 9933 or (313)685-7082

HOWELL 2 bedrooms, stove, refrigerator No pets \$450 monthly (517)548-4197, after 5 p.m.

HOWELL 2 bedroom duplex with washer and dryer \$550 a month includes utilities No dogs (517)546 5169

HOWELL 2 bedrooms, new carpet 1 block from expressway \$575 Call Karl, (313)229 2469

HOWELL 2 bedroom, stove, refrigerator, washer, dryer Large yard for kids, no dogs/cats, \$535 monthly, \$350 security deposit (517)546 1265

HOWELL 3 bedrooms, 2 baths, remodeled house, 2 or 3 month lease \$650 per month (517)546-8049

HOWELL Attractive 2 bedroom, carpeted, appliances No pets \$550 plus deposit (517)546-3336 after 5 p.m.

BRIGHTON/HOWELL - 3 bedroom on Grand River, fireplace, basement, \$700. No lease required CREST MOBILE HOMES (517)548 3260

HOWELL, downtown Large 1 bedroom loft apartment newly refinished, convenient location, huge bedroom and kitchen (313)229-8210

HOWELL in town deluxe two bedroom, central air, own laundry room, large lot, newly decorated \$550 monthly (517)548 3057

MILFORD Large, clean 1 bedroom apartment 2 blocks from downtown main street \$525 per month Rent includes heat, free laundry facilities No pets. No security deposit needed (313)684 2082

070 Mobile Homes For Rent

NOVI Spacious 1,000 sq ft., 2 bedroom duplex, private utility room, refrigerator, stove included \$650 per month with 1 1/2 months security deposit, non-smoker, no pets (313)344-9660

PINCKNEY 2 bedroom, 1 1/2 bath, full basement with laundry hook-up \$590 monthly (313)878-0518

SOUTH LYON 2 bedroom Stove & refrigerator, laundry room air conditioner No pets \$540 monthly. Special consideration to senior citizens (313)437-0660

WHITMORE LAKE duplex, 29 Delaware, 2 bedroom, gas and air \$550 a month \$825 security deposit (313)449-2713 or (313)449 5476

067 Rooms For Rent

BRIGHTON Room for non smoker, furnished or unfurnished \$80 weekly, \$300 monthly, plus first and last. Includes all utilities plus kitchen privileges. Call before noon (313)227-4019

BRIGHTON 1 room efficiency, single occupancy, downtown location All utilities included, \$280 \$295 (313)229 2400

BRIGHTON Furnished sleeping room 2 miles east of Brighton (313)229-6723

HOWELL Fowlerville, single working person, kitchen privileges, \$75 per week plus security (517)546-4957

HOWELL Working female over 25 years old \$50 weekly & 1/3 utilities Late nights Lori, (517)548-5579.

LEXINGTON Motel, Colored TVs, air conditioned, refrigerators, daily and weekly rates 1040 Old US. 23 Brighton, MI

NOVI Room with all home privileges \$250 per month. Call late evenings (313)348-7596

SOUTH LYON Clean, downtown, share bath \$300 a month (313)449-2684

SOUTH LYON Female, furnished bedroom, kitchen privileges \$55 week, security deposit (313)437-9407 after 6 p.m.

068 Foster Care

LICENSED family home, has opening for elderly woman Very clean, good meals, excellent care Reasonable No smokers Call Pat (517)546-7642

SENIORS need a nde? Call Gary. (313)227-2962

069 Condominiums, Townhouses For Rent

BRIGHTON Hidden Harbour, 1 bedroom, kitchen appliances \$425 monthly. Available now (313)231-3528

BRIGHTON Condo, Hidden Harbor, 2 bedrooms, appliances \$525 month (517)546-0332

BRIGHTON for lease with option to buy, 2 bedroom condo, all appliances included, carpet, close to everything Call Marge, (313)229 8900

NORTHVILLE 2 bedroom, 2 bath condo Laundry room, sun room, vaulted ceilings, pool, carport \$925 a month (313)344 4510

NOVI 3 bedroom condo, 1 bath Full basement, 2 carports Available immediately. \$785 plus security deposit (313)349-9346, after 6 p.m.

NOVI 3 bedrooms, 1 1/2 baths, basement, attached garage, \$825 monthly, plus security (313)349 5350

SOUTH LYON New 2 bedroom, 2 full baths, carpeted, central air. \$675 per month (313)885-6705, (313)362-2582

SOUTH LYON New Condo available December 15 2 bedrooms, 2 baths \$695 monthly, (313)486-1631.

SOUTH LYON Deluxe through-out New condo, 1800 sq ft, central air, clubhouse, pool \$750 month (313)363-3234

070 Mobile Homes For Rent

BRIGHTON, mobile home on Woodland Lake (313)229-2685

DEXTER/PINCKNEY, 1 bedroom, \$300 monthly (313)426-5473

FOWLERVILLE 14 x 70, 2 bedrooms, 2 full baths, garden tub, refrigerator, range, washer/dryer hook up, includes private country lot, with shed No pets, \$500 plus security (313)878 3346

HARTLAND Trailer for rent, \$300 monthly (517)548-5053.

074 Living Quarters To Share

BRIGHTON Male, tidy, non-smoker to share large lakefront home Nice area Privacy Garage, utilities, cleaning service \$600 per month (313)227-2991

BRIGHTON Female needed to share house, garage, pet possible \$325, plus half utilities. Days, (313)553-1000, extension 203, evenings (313)227-8341

BRIGHTON Double wide house trailer on Woodland Lake Non-smoker, (313)227-9338 evenings

GREGORY House to share, full house privileges Kids okay \$350 per month, utilities included Call anytime, (313)498 3298, leave message

HARTLAND, M 58/US-23 \$250 monthly, half utilities, male only (517)548-5651

HOWELL Quite comfortable home Lady or gent \$250 monthly. Half utilities (517)548-1829

HOWELL Single mature female to share mobile home with same. \$275 a month includes utilities (517)548-4836

MILFORD New home to share, private living area with full bath. \$350 a month Non-smoker (313)684-1071, after 5 p.m.

BRIGHTON roommate needed Share doublewide, \$275 monthly, deposit, half utilities (313)227-7410 evenings

NOVI/WIXOM area, 2 bedroom apt, \$250 plus half utilities (313)437-3205

PINCKNEY Working responsible woman to share a 3 bedroom home \$275 monthly, plus half utilities (313)878-0597, leave message

PROFESSIONAL male looking for same to share 2 bedroom apartment Walled Lake/Novi area. \$275 a month plus half utilities (313)669-4733 or (313)669-7125

WHITMORE LAKE, male to share double wide trailer, with non smoker \$60 weekly (313)449-0494

076 Industrial, Commercial For Rent

BRIGHTON, Grand River frontage, excellent location and parking 1000 sq ft (313)227-3379 or (313)229-9430

BRIGHTON Old US-23 Commerce Center Now leasing 2,400 sq ft and 6,000 sq ft for light industrial Call (313)227-3650

BRIGHTON/HOWELL Corner of Hughes and Grand River, Lake Chemung 800 sq ft, available (517)548-5063 evenings

BRIGHTON Warehouse/retail space, 900 sq ft, newer building Glass front. Excellent location, close to freeways. Paved parking, \$600 monthly. Available now (313)229-1753.

HOWELL 2 story barn for rent in fenced in area. Heated if necessary \$200 a month. 1000 sq ft commercial building for lease. \$650 a month. (517)548-1240, days. (517)548-1914

HOWELL Light industrial for rent 500 to 2,000 sq ft, available immediately. Call after 10 a.m., (517)546-5508.

HOWELL 2,400 SQ. FT. RETAIL HOWELL 9,000 SQ. FT. OFFICE RETAIL LEASE SPACE HOWELL PROMENADE 1,400 - 3,400 SQ. FT. HARTLAND PLAZA UP TO 3,600 SQ. FT. FIRST REALTY BROKERS (517)546-9400

WHITMORE LAKE, Bargain Manufacturing with offices, 3000 to 5000 sq ft. Truck well, building 2 years old, next to US 23 (313)449-5323

WIXOM 2,000 SQ. FT. with storage loft and 10 x 12 office \$900 per month Truck well available Immediate occupancy (313)855-3330

WIXOM, sublease, light industrial, 50240 Pontiac Tr., new, 2990 sq ft with 1100 delux offices, mezzanine, kitchenette, 14 months, free rent and cheap (313)684-5411

078 Buildings & Halls For Rent

MILFORD hall for rent. Wedding reception, showers, parties, etc (313)685-9008/(313)685-8331

TWO beautiful halls, country setting, touch of class Romantolfs, 5850 Pontiac Trail, (313)665-4967

080 Office Space For Rent

BRIGHTON downtown area 810 sq ft \$400 monthly (313)227-2201

BRIGHTON Single furnished office, answering service available (313)227-3710

BRIGHTON First Class Executive office space with full time shared secretary, answering service, Fax, copy machine, and conference room available Call River Bend Executive Suites, (313)227-3710

BRIGHTON, executive offices, with shared services, expert secretarial, copying and fax, phone answering, conference room, beautiful new building (313)229-8238

BRIGHTON, downtown, 1 room office on Grand River at Main Street Very nice \$200 per month, includes utilities (313)685-7005

BRIGHTON Rental space available 400 sq ft office, and 500 sq ft office Call for information (313)229-6550

Purple Cow? Toy shop helps kids to think creatively

By PHYLLIS KREGER STILLMAN
Special Writer

If you've ever gone into a toy store and felt gully as you bought the latest meaningless, extravagant toy, you might want to visit The Purple Cow, located at 570 N. Lafayette in the Huntington Square Mall, South Lyon.

Subnamed "Learn While You Play," The Purple Cow features a line of toys that are more than just fun. Owner Galeen Hergenrader explains the philosophy behind the store. "I think it's very important that children learn, because that's how they learn, but they do things creatively, use their imagination and learn things while they're playing," she said.

The Purple Cow is quite different from the big, departmentalized toy stores you may be used to — Hergenrader planned it that way.

"Basically the learning value in most of the toys is what is different," she said. As children learn while they play, Hergenrader hopes to foster experiences "... that will stay with them, through role-playing or creating a craft project or a science project — something that they basically can learn from."

The store is obviously designed for kids, who don't have to be afraid to

touch things. "This is hands-on," Hergenrader said. "We have a T.C. Timber train set, a little kitchen and the roller coaster that are all hands on."

The Purple Cow is also designed for concerned adults. "I'm willing to show parents, if they're interested, how anything works or how the game pieces are," she explained. "I'll open anything up for them and let them see it and try it. I don't think there's any value in looking at a box if it's misleading for what you're expecting."

Hergenrader sees long-term benefits from the type of toys she sells. "If you start their creativity and ingenuity skills at a very young age, it will carry them through," she said. "You don't necessarily have to provide them so much with objects and ideas as they get older if they've had it when they were younger — if they know how to create and how to do things and make things, or create projects, or expand on ideas."

In order to provide the quality merchandise she wants to sell, Hergenrader hand-picks many of the items sold in the store. Although she is occasionally able to take a whole line of toys offered by a manufacturer, in most cases she chooses only one or two items from the line. Because of this, Hergenrader estimates that she



Galeen Hergenrader is owner of The Purple Cow toy store in South Lyon

Photo by CHARLIE CORTES

has worked with over 75 different suppliers to stock The Purple Cow.

The Purple Cow carries some toys you've probably never heard of, along with more familiar names: Playmobil role-playing toys like farm sets and fire trucks; T.C. Timber wooden trains and toys; creative art kits like handmade puppets and leather lac-

ing sets that children can make for themselves or give as gifts; crystal growing kits; home science kits that use items normally found around the house for projects; and a variety of stencils, basic art crayons and paints, games, puzzles and adorable

Continued on 2

Let Us Create A Gift From
The Country Store

**SPICER
ORCHARDS & FARM MARKET**

Choose from a large selection of straw, wooden or wicker baskets filled with fresh apples, citrus fruits, jams or jellies, honey, cheese, meats, candy and nuts.

featuring...
All New...
Made in Michigan
Gift Baskets
-UPS Daily-

US 23 N. To Clyde Rd. Exit
Between Brighton & Fenton
Open Daily 9-6 632-7692

Huron River Inn Retirement Center

**AT THE RIVER'S EDGE
FOR LADIES WHO CAN'T
OR DON'T WANT TO
LIVE ALONE ANYMORE**

We provide our ladies affordable private furnished bedrooms, linen, laundry service and 3 delicious well-balanced meals a day, as well as the companionship of ladies their age. Residents will enjoy our heated sun porch with panoramic view of the Huron River.

LOCATED IN
MILFORD
AT 118 CANAL ST. **685-7472** AROUND-THE-CLOCK SUPERVISION

**Make It A Special Christmas ...
Take A DRIVE IN THE COUNTRY**

PREMIUM-QUALITY MICHIGAN
SNOWFRESH CERTIFIED TREES

Choose And Cut Your Own
(Saws Provided - Trees Machine-Cleaned)

- * TREE SIZES - Table Top to 8 ft
- * SCOTCH PINE/BLUE SPRUCE
- * Selection - OVER 15,000
- * Picked 115 to 140
- * Fresh Pre-Cut - Live Potted Trees
- * Fragrant Wreaths
- * Hot Beverages & Food
- * Craft Gifts, Maple Syrup
- * Tree Stands

Experience the holiday fun and adventure of a 200 yr. tradition, searching for the world's greatest Christmas Tree ... and be enchanted with a horse drawn WAGON RIDE around our lake on a scenic 75 acre tree plantation ...

**\$20 OFF
ANY 5 1/2 to 7 ft. TREE
WITH THIS AD**

SKYHORSE STATION
1100 Roberts Rd.,
Stockbridge
517 851-7017
9 to 6 Everyday (Starting Nov. 21st)

Your full service auto body repair shop

- Free estimates
- Complete bumping & painting
- All insurance work
- Car rental available

B.K.S. Collision, Inc.

56891 Grand River New Hudson **437-9131**
Corner at Grand River and Milford Rd **437-9625**

**BRIDAL
CLEARANCE SALE
3 DAYS ONLY!**

Fri., Nov. 29 10-8 Sat., Nov. 30 10-6 Sun., Dec. 1 12-5

Bridal Gowns **\$99.95**
(Retail Value \$400-\$600 Limited quantity)

Select Group **\$199.95 to \$899.95**
(Retail Value up to \$1600)

Headpieces **\$49.95 to \$99.95**
(Retail Value \$150-\$300)

**Elizabeth's Bridal
Manor**

15% off
Wedding
Invitations
Exp. 12-31-90

Phone: 348-2783 402 S. Main • Northville

**U-Store Mini Storage
of South Lyon**

**We can service your
packing needs!**

- Office Onsite
- Insurance Available
- Locks Provided
- Security Lighting
- Fenced
- Access 7 Days A Week
- Monthly Rentals
- Outside Storage
- Paved
- 5x5 Thru 10x30's
- Snow Removal

271 Lottie Street, South Lyon 437-1600

Located off Pontiac Trail by the railroad tracks

-8 Convenient Locations serving You!-
DAVISON • OWOSSO • BRIGHTON • MCWELL • HOLLY • SALINE • JACKSON

Bring in this ad for one month **FREE RENT** with this ad excludes 10 X 30 & outside storage New customers only Check our price before you rent

**We have many
gifts for the handy
person in your
house!**

New Hudson Lumber

56601 Grand River
New Hudson

(313) 437-1423

FREE RED WING TICKETS

The Red Wings are exciting this year and you can see for yourself! The Green Sheet will be giving tickets away all season. There's nothing to buy, nothing to enter, just watch for your name in the Green Sheet. When your name appears, call the Green Sheet by Friday.

**Green Sheet Action Ads
Get Results and This Time
the Result is
Red Wing Tickets**

DISCOUNT TIRE COMPANY

**We're Not
Talking Turkey,
We're Talking
TIRE SALE!**

**STEEL RADIAL
WHITEWALLS
\$20.99** P155/80R13

P165/80R13 \$22.99
P175/80R13 26.99
P185/80R13 27.99
P195/75R14 29.99
P205/75R14 31.99
P215/75R15 34.99
P235/75R15 36.99

**RADIAL
MUD & SNOWS
\$28.99** 155R13 B/W

165SR13 B/W \$30.99
P175/80R13 W \$38.99
P185/75R14 W 41.99
P195/75R14 W 44.99
P215/75R15 W 49.99
P225/75R15 W 52.99
P235/75R15 W 56.99

FAST FREE MOUNTING • NO TRADE IN REQUIRED • NO APPOINTMENTS NECESSARY

210 PLUS LOCATIONS IN MICHIGAN, INDIANA, ARIZONA, COLORADO, NEVADA, FLORIDA, NEW MEXICO, TEXAS, CALIFORNIA, UTAH & WASHINGTON

ASK ABOUT OUR "FREE TIRE REPLACEMENT CERTIFICATES"

DISCOUNT TIRE CO. INC.

42990 Grand River, Novi 347-1501
30720 W. 12 Mile Rd. Farm. Hills 737-7810
4301 Highland Rd. (MS9), Waterford 681-2280
3439 Rochester Rd., Troy 689-8060

1021 E. Michigan, Ypsilanti 482-6601
3345 Washtenaw, East Ann Arbor 971-3400
2270 W. Stadium, West Ann Arbor 769-2158
2060 Grand River, Okemos 349-1818

Open daily 8:00-6:00 Saturday 8:00-5:00

**Green up your holiday...
with some
John Deere
Green**

**Snowthrowers
As low as
\$337.00**
and
90 Days Same
As Cash*

**Hugh Selection
of TOYS**

Ask about our special financing and layaway terms.

* Upon approved credit with 10% down. Offer expires 12-15-90

**Thesier
EQUIPMENT COMPANY**

229-6548 or 437-2091

28342 PONTIAC TRAIL, SOUTH LYON
One Mile South Of Kensington Park

Nothing Runs
Like a Deere

Deduct travel costs the right way

You've just received a flyer for a conference in Orlando that would provide a great market for your new software program. What's more, you've been planning to take the family to the MGM theme park. Wait a minute. This is beginning to sound like a vacation and you certainly don't want to jeopardize writing off your business travel expenses.

With careful planning and knowledge of the tax laws, you won't have to, according to the Michigan Association of Certified Public Accountants. Combining business and pleasure can still pay off, provided you follow IRS regulations carefully.

DOMESTIC TRAVEL

When you travel strictly for business, your tax write-offs are clear cut. As a general rule, you may deduct your total tab for transportation and lodging, and 80 percent of your cost for business meals and business entertainment expenses. But when you start to mix business with fun in the sun, your travel deductions become a bit tricky. If your trip is primarily for business purposes, you are still entitled to deduct 100 percent of your total transportation to and from your destination, as well as the costs for lodging and meals (subject to the 80 percent limitation) for the business portion of your trip.

Deciding whether the trip was primarily business or pleasure can be a tough call, but the amount of time you spend on each activity is often an important determining factor. If you spend more than half your time at business, the trip can generally be said to be primarily for business. But be sure you can document your claim with accurate records of your business activities.

Money Management

If, as it turns out, your trip is primarily for pleasure, none of your travel expenses to and from your destination are deductible, even if you conduct some business at your destination. But you may still deduct any business-related expenses associated with the business activity.

Let's take this a step a further. Suppose your family gets wind of your plans and your spouse and children decide they want to visit Orlando too. Does this affect your ability to write off your business expenses? Not as long as business remains the primary purpose of your trip. How your family members spend their time is inconsequential.

If your family flies or takes a train to the destination, only the cost of your ticket is deductible. But if you drive to your destination, you may deduct the full expense of the trip, regardless of how many others share the ride. As for your lodging costs, the IRS allows you to deduct what it would have cost you for single accommodations. For example, at the hotel where you are staying, a single room costs \$120 a day. But because your family is along, you rent a double room for \$140. You may deduct \$120 a day for accommodations (not more than half of the double room rate as you might expect). So, in reality, it costs you just \$20 a day to house your family.

TRAVELING ABROAD

Different rules apply if your business destination takes you outside

the United States. If you travel overseas and the entire time is spent on business activities, you may deduct your traveling costs, as well as your lodging and meals costs (subject to the 80 percent limitation). However, if your trip was primarily for business purposes, but you took part in some nonbusiness activities, you may have to allocate your travel costs (including meals and lodging en route) between your business and pleasure activities.

Suppose you have business to conduct in Switzerland. You wrap up a few deals sooner than you expect, and then decide you couldn't possibly leave without experiencing the Swiss Alps. If you calculate that you spent 30 percent of your trip on the slopes, IRS regulations would normally allow you to deduct only 70 percent of your transportation and lodging costs. But there are exceptions to this rule.

If you spend seven days or less outside the United States, you may deduct the total cost of travel to and from your destination regardless of how much time you spend on business, provided the primary reason for your making the trip was for business. (In calculating the number of days do not count the day you left the United States but count the day you return.) So if your employer asks you to attend your division's one-day sales meeting in London and you decide to stay an extra five days, enjoying the sites and visiting the theatre,

you may still deduct the total of your travel expense. Of course, your expenses for lodging and meals during the pleasure portion of your trip are not deductible.

If you are out of the United States for more than seven days, you may still deduct your full cost of transportation to and from your destination if business is the primary reason for your travel and you meet any one of the following conditions:

- You are not self-employed, are not related to your employer, are not a managing executive, and are reimbursed or receive a travel expense allowance.

- You have no substantial control over arranging the trip. (This does not include control over timing of the trip.)

- You spend at least 75 percent of the total time you were outside the U.S. on business activities. (Count both the day the trip began and the day it ended in calculating this percentage.)

- You can establish that a personal vacation was not a major consideration in planning the trip even if you own your business, are related to your employer, are a managing executive, or have substantial control over arranging a trip.

If you're still confused about which travel expenses are deductible, consult your CPA. He or she should be able to review your individual circumstances and advise you accordingly.

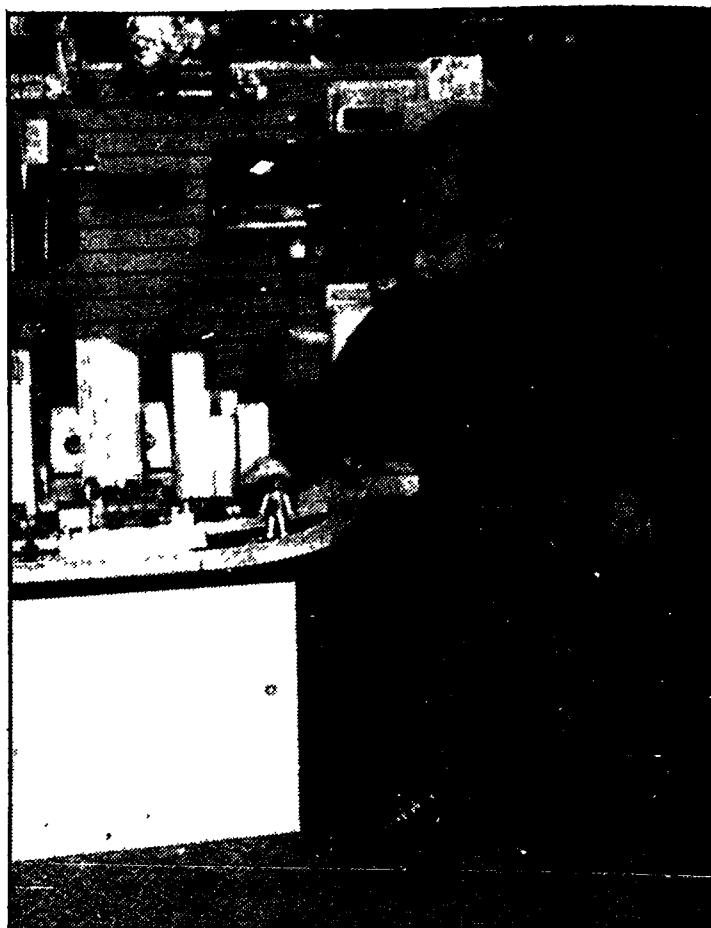

Photo by CHARLIE CORTEZ
Alex Chandler of South Lyon plays with trains at The Purple Cow

Kids learn creatively at Purple Cow toy shop

Continued from 1

plush toys and puppets.

Hergenrader also stocks a large quantity of what she calls "pick-up" items — small toys, most selling for less than \$1.25, that can be used as rewards or small gifts — things like trucks, airplanes, Silly Putty and balls.

Hergenrader has two sons — William, 15 and Phillip, 11 — who are pretty much responsible for the existence of The Purple Cow. It all began when they were younger and living in Virginia.

"I was always searching for things that would stimulate them, and I had a real difficult time finding things close to where I lived," she said. "That's what got me started in the first place in Virginia."

The family moved to South Lyon about a year and a half ago. "I saw a need here and I thought it might be a good place to try the endeavor again."

The boys are old enough now to help out in the store. Phillip runs the cash register and enjoys working with customers. "He's a great salesman," said Hergenrader. William prefers to keep a lower profile, unpacking toys, stocking the shelves and taking out the garbage. "He's more in the background."

Although the store has been open only since Oct. 30, Hergenrader is already encouraged.

"I've been really pleased with how things are going," she said. "People have been real friendly and I've gotten ideas for other things people would like to see."

The Purple Cow, which stocks items for children from infancy through junior high, is open Monday through Friday from 9 a.m. to 8 p.m.; 9 a.m. to 6 p.m. on Saturday; and 12 p.m. to 4 p.m. on Sunday. After Thanksgiving, hours will be expanded for the holiday season. Call 486-3890 for more information.

Business Briefs

STANLEY ELECTRONICS of Novi, a division of The Stanley Works, recently promoted Darlene Kaltz to the position of vice president/controller. Formerly controller for the Stanley Electronics division, Kaltz's title reflects changes in both the scope and range of her responsibilities.

Kaltz has been with the The Stanley Works for 14 years. She was accounting manager for Stanley Door Systems until 1983 when she was promoted to Division Controller for Stanley Electronics.

Kaltz is past president for the Macomb County National Organization For Women and is a member of the Board of Directors for F.O.C.U.S. Inc. of Detroit and the Lake St. Clair Symphony.

Kaltz resides in Harrison Township.

Stanley Electronics is a division of The Stanley Works headquartered in New Britain, Conn. Since 1947, the company has developed and manufactured remote radio controls for automatic garage door openers plus products for many other industries.

Today, Stanley's logic and radio control circuitry can be found in security systems, vans for the handicapped, electric gate operators, as well as industrial applications. Stanley Electronics currently employs 150 people at its Novi location.

DR. JACK LEWIS CLARK has joined the Ear, Nose, and Throat Department at the Novi location of DMC Health Care Centers-Woodland. Dr. Clark comes to Woodland from Henry Ford Hospital in Detroit, where he was a senior staff consultant in the Department of Otolaryngology.

Dr. Clark formerly served as assistant professor in the Departments of Surgery and Dentistry at the Medical College of Ohio in Toledo. Before that, he held the posts of consultant and assistant professor in the Department of Otolaryngology at the Mayo Clinic in Rochester, Minn. He is certified by the American Board of Otolaryngology.

Clark currently serves as a colonel in the United States Air Force Reserve and is commander of the 937th Tactical Air Command Hospital at Selfridge Air Force Base in Mt. Clemens.

Clark received his dentistry degree from the Case Western University School of Dentistry in Cleveland, Ohio and his doctor of medicine degree at Medical College of Ohio. Clark was born in Warren, Ohio, and is married with three children.

THE LAW OFFICES OF BARKER & OSTROSKY has relocated to 42400 Grand River, Suite 109, Novi.

Steven A. Barker was formerly a sole practitioner in Garden City and Michael D. Ostrosky was an associate of the law firm of Bokos & Plakas located in Westland.

The two attorneys have formed a partnership in general practice law, which includes real estate, divorce, personal injury, criminal defense, estate planning and probate.

The office is open Monday through Friday from 9 a.m. to 5 p.m. Appointments can be made by calling 347-8910. Weekend office visits by appointment only.

CARMEN LOWE, a recent Grand Valley State University graduate, was appointed program coordinator in Eastern Michigan University's Corporate Services Division by the EMU Board of Regents recently.

As such, Lowe, 26, will serve as a language instructor at the UAW-Ford/EMU Academy at Ford Motor Co.'s Milan Plant.

Lowe earned a bachelor's degree from GVSU this year and currently is enrolled in a master's degree program at EMU.

While at GVSU, Lowe served three years as a writing tutor in its Writing Center. She also completed a technical writing internship at Keeler Brass in Grand Rapids in 1989, and was a technical writer at Sandy Corp. in Troy during the summer of 1988.

Lowe is a member of Sigma Tau Delta, a national English honor society.

She is a former Northville resident and lives in Ann Arbor.

At the EMU Academy, Lowe will assist in the development of special training/academic programs to meet client needs and may assist in program management activities.



DR. JACK LEWIS CLARK

American Heart Association
of Michigan

"HOW YOU LIVE MAY SAVE YOUR LIFE"
"JOIN US. WE'RE FIGHTING FOR YOUR LIFE."

A United Way Agency

STORAGE BOAT & RV

Call

(517) 223-3222

Crafts

Animal House of Crafts

NOW OPEN

Next to Grand River Feed

51680 Grand River

Wixom

Hours: Tues.-Fri. 10-5
Sat. 10-2

(313) 347-4840

NOW OPEN

Learn How To Learn

LEARNING FOR EVERYONE

WEHRI PERFORMANCE TRAINING CENTERS

Professional Excellence in Learning Assistance For All Ages

24283 Novi Road at 10 Mile

Novi 347-1555

SOLID OAK

A Lifetime Of Dining . . .

with this handsome pedestal table and matching bow back chairs. It comes with a "15 year" warranty and is protected with **RESISTOVAR® II**. The finish **BUILT FOR LIFE®**. The highest quality in Solid Oak Dining. a **BARK RIVER** collection by

Includes TABLE and 4 CHAIRS

\$999

RESISTOVAR® II by **LMV Coatings, Inc.**

The finish on your Solid Oak Treasures will stand up to

- Wood Alcohol
- Citric Acid
- Nail Polish Remover
- Ink
- Acetone
- Lacquer Thinner
- and Much More!

Country Charm And Convenience

Backed by a "15 year" warranty and protected with **RESISTOVAR® II** a finish **BUILT FOR LIFE®**. The highest quality in Solid Oak Dining is enhanced by the design of this spacious double pedestal table with four self-storing leaves which extends to 114 inches - ample seating for twelve

Includes TABLE and 6 CHAIRS

Reg. \$2299 **\$1999**

AMERICAN CANCER SOCIETY

124 N. Lafayette
South Lyon
437-1590
Hours: Daily 10-9
Sun. 12-5

Terpeny's
CHERRY AND OAK FURNITURE

GREEN SHEET CLASSIFIEDS

Over 75,000
circulation
every week

Area Covered
Green Sheet East,
Green Sheet West
-3 Shoppers

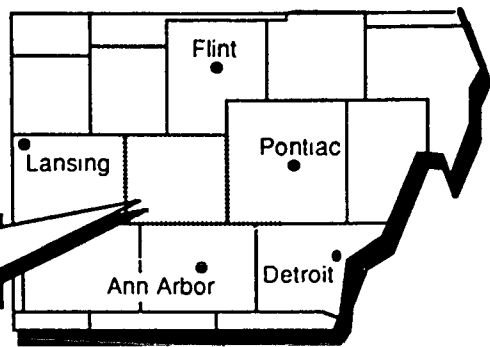

Absolutely Free

All items offered in this "Absolutely Free" column must be exactly that, free to those responding. This newspaper makes no charge for these listings, but restricts use to residential. HomeTown Newspapers accepts no responsibility for actions between individuals regarding "Absolutely Free" ads. (Non-commercial Accounts only). Please cooperate by placing your "Absolutely Free" ad not later than 3:30 p.m. Friday for next week publication.

Two deadlines:

Monday 3:30
for Thursday Green Sheet

Friday 3:30
for Monday Green Sheet
Buyer's Directory
Three Shopping guides

POLICY STATEMENT: All advertising published in HomeTown Newspapers is subject to the conditions stated in the applicable rate card, copies of which are available from the advertising department, HomeTown Newspapers, 323 E. Grand River, Howell, Michigan 48843 (517) 548-2000. HomeTown Newspapers reserves the right not to accept

an advertiser's order. HomeTown Newspapers' adtakers have no authority to bind this newspaper and only publication of an advertisement shall constitute final acceptance of the advertiser's order. When more than one insertion of the same advertisement is ordered, no credit will be given unless notice of typographical or other errors

is given in time for correction before the second insertion. Not responsible for omissions. Publisher's Notice: All real estate advertising in this newspaper is subject to the Federal Fair Housing Act of 1968 which makes it illegal to advertise "any preference, limitation, or discrimination." This newspaper will not

knowingly accept any advertising for real estate which is in violation of the law. Our readers are hereby informed that all dwellings advertised in this newspaper are available on an equal housing opportunity basis. (FR Doc. 724983 Filed 3-31-72, 8:45 a.m.)

Green Sheet Classifieds Appear In: The Northville Record, Novi News, Milford Times, South Lyon Herald, Brighton Argus, Livingston County Press, and can be ordered for the Fowlerville, Pinckney & Hartland Shopping Guide.

Price: Non-commercial ads:

10 words \$6.74

(Green Sheet plus three shoppers

@ .27 additional word)

Charge it on VISA or MASTERCARD



Place classified ads:

Monday: Tuesday-Friday:

8 am to 5 pm 8:30 am to 5 pm

Call: 517 548-2570

313 227-4436

437-4133

348-3022

685-8705

24 Hour Fax

313 437-9460

Household

Accepting Bids 186
Antiques 101
Auctions 102
Building Materials 114
Christmas Trees 116
Electronics 113
Farm Equipment 120
Farm Products 111
Firewood/Coal 119
Garage/Rummage 103
Household Goods 104
Lawn/Garden 109
Care & Equip. 107
Miscellaneous 107
Miscellaneous Wanted 108
Musical Instruments 108
Office Supplies 117
Sporting Goods 110
Trade or Sell 115
U-Pick 112
Woodstoves 118

Employment

Accepting Bids 186
Business Opport. 172
Business/Professional Services 185
Clerical 180
Day-Care, Babysitting 181
Help Wanted General 170
Help Wanted Sales 171
Income Tax Service 190
Medical 182
Nursing Homes 183
Restaurants 184
Schools 173
Situations Wanted 180

Automotive

Antique Cars 239
Autos Over \$1,000 240
Autos Under \$1,000 241
Auto Parts/Service 220
Autos Wanted 225
Boats/Equip. 210
Campers/Trailers & Equip. 215
Construction Equip. 228
Four-Wheel Drives 233
Motorcycles 201
Recreational Vehicles 238
Snowmobiles 205
Trucks 230
Truck Parts/Service 221
Vans 235

For Sale

Cemetery Lots 039
Condominiums 024
Duplexes 023
Farms/Acreage 027
Houses 021
Income Property 035
Indust.-Comm. 033
Lakefront Houses 022
Lake Property 029
Mobile Homes 025
Northern Property 030
Open House 020
Out of State Property 032
Real Estate Wanted 037
Vacant Property 031

For Rent

Apartments 064
Buildings/Halls 078
Condominiums/ Townhouses 069
Duplexes 065
Foster Care 068
Houses 061
Indust./Comm. 076
Lakefront Houses 062
Land 064
Living Quarters to Share 074
Mobile Homes 070
Mobile Home Sites 072
Office Space 080
Rooms 067
Storage Space 068
Vacation Rentals 082
Wanted to Rent 089

Personal

Bingo 011
Card of Thanks 013
Car Pools 012
Entertainment 009
Found 016
Free 001
Happy Ads 002
In Memoriam 014
Lost 015
Political Notices 008
Special Notices 010

020 thru 089
are listed in
Creative Living

001 Absolutely Free

120,000 BTU Williams oil furnace, good condition. (313)632-7688.

1 1/2 YEAR old black female cat. Good home. (313)437-8608 evenings.

16 WEEK old black and white kitten, all shots, female. (313)349-5470.

200 ASSORTED 12 in. x 20 in. fabric swatches. (313)227-4941.

21" CU. FT. refrigerator, works fine. Call after 7 p.m.. (517)546-0919.

24" INCH magnabox, 26 inch Zenith hrs, beautiful cabinets. (313)632-5876.

2 CALICO kittens, 10 weeks old, litter trained. (313)665-6202.

2 FEMALE Cock-a-poo's, 3 years old, must take both. (517)223-3986.

2 KITTENS. Litter trained. (313)878-5363.

2 LONG haired buff colored 10 month old kittens. (313)437-1485.

2 OUTSIDE doors. Free. (517)546-1894.

2 ROCKER recliner chairs. Green, tan condition. You take. (313)227-3581.

2

WINNERS

In this week's Green Sheet there are 2 Detroit Red Wing ticket winners. Check all classifications, you could be the winner!

Helpful TIPS

On placing an ad in the GREEN SHEET

Firewood: To advertise a "facecord" the dimensions must be stated. Example: 4x8x16.



30" WHITE electric range. Good condition. (517)546-9470.

4 HAMSTERS. Aquarium included if all taken. (313)227-2275.

4 MONTH old Golden Retriever/Coffie mix male. Housebroken, friendly. (517)223-0218.

5 WEEK old mix of Shepherd, Lab. Terrier. (313)878-5208.

6" ALUMINUM sliding door, white baked enamel. You haul. (313)229-7885.

7 MONTH old, female Berni, medium size. Spayed/shots (313)437-4061.

80 INCH sleeper sofa, reasonable condition, brown and blue. (313)229-8910.

ABANDONED Orange Tabby. Loves kids. (517)548-2065 evenings.

ADORABLE White kitten, litter trained, cuddly. (517)546-0660.

ADORABLE, cute, cream and black kittens. 6 weeks (313)887-0482.

FREE kittens (313)437-2678.

FREE, old upright piano, plays, you haul (313)348-1020.

FREE old Westinghouse stove (517)548-1047.

FREE pregnancy test and counseling. Another Way Pregnancy Center (313)624-1222.

GE built-in electric stove and hood, green. Works great (517)548-3676.

GUINEA pigs 1 or 2, accessories. (313)477-0893.

HIMALAYAN male cat, 5 years old, declawed (313)231-3732 after 3:30 p.m.

IRONRITE ironer, good condition. You Haul (313)349-1394.

KENMORE washer, Zenith console color TV, need some repair (313)437-3335.

KITTENS, 6 weeks old PURRFECTLY adorable (313)437-9714.

KITTENS, 6 weeks, black, beautiful males, litter trained (313)437-7367.

LAWN tractors, Kenmore washer, large office desk. (517)546-7307.

LOVEABLE 5 month old Dobberman/Boxer mix to good home (313)477-5072.

LOVING neutered long haired yellow house cat. Declawed, litter trained (313)227-2011.

MEDICINE cabinet with lights, wall mirror, kindling wood (313)227-3879.

MOLLY needs home, with yard and kids. Playful Terrierhound. (313)669-3361.

NATURAL gas grill, works 6' doorwall and frame (313)227-4845 evenings.

PALLETS, your haul, Acme Building Materials, 227 North Barnard, Howell.

POULTRY. 7 chickens, 2 ducks, 2 turkeys (517)223-9780.

PREGNANCY Helpline, confidential pregnancy tests, maternity clothes, baby needs (313)229-2100.

PRIMITIVE antique closet, 60 years, 1 shell, (313)344-1733.

COCKER Spaniel, 5 years, trained, has shots, no children. (313)685-1473.

COLONIAL couch and winged back easy chair. You haul (313)437-9238.

COON Hunters, 8 months, show quality Walker. Triple registered. (313)620-0166.

CUTEST Kittens in Howell (517)546-0640.

DARLING kittens 6 weeks variety of colors, litter trained (313)878-5922.

DOG, neutered, male, 8 months old, Lab mix. (313)348-5057.

ELECTRIC 50 gallon hot water heater. Bathroom sink, faucets (517)546-4375.

Electric range/oven, good condition, avocado color (313)684-0932, after 6 p.m.

FEMALE black and white rabbit, 2 years old (517)548-1398.

FREE kittens, 6 weeks. Gray and black Litter trained (313)887-0482.

FREE kittens (313)437-2678.

FREE, old upright piano, plays, you haul (313)348-1020.

FREE old Westinghouse stove (517)548-1047.

FREE pregnancy test and counseling. Another Way Pregnancy Center (313)624-1222.

GE built-in electric stove and hood, green. Works great (517)548-3676.

GUINEA pigs 1 or 2, accessories. (313)477-0893.

HIMALAYAN male cat, 5 years old, declawed (313)231-3732 after 3:30 p.m.

IRONRITE ironer, good condition. You Haul (313)349-1394.

KENMORE washer, Zenith console color TV, need some repair (313)437-3335.

KITTENS, 6 weeks old PURRFECTLY adorable (313)437-9714.

KITTENS, 6 weeks, black, beautiful males, litter trained (313)437-7367.

LAWN tractors, Kenmore washer, large office desk. (517)546-7307.

LOVEABLE 5 month old Dobberman/Boxer mix to good home (313)477-5072.

LOVING neutered long haired yellow house cat. Declawed, litter trained (313)227-2011.

MEDICINE cabinet with lights, wall mirror, kindling wood (313)227-3879.

MOLLY needs home, with yard and kids. Playful Terrierhound. (313)669-3361.

NATURAL gas grill, works 6' doorwall and frame (313)227-4845 evenings.

PALLETS, your haul, Acme Building Materials, 227 North Barnard, Howell.

POULTRY. 7 chickens, 2 ducks, 2 turkeys (517)223-9780.

PREGNANCY Helpline, confidential pregnancy tests, maternity clothes, baby needs (313)229-2100.

PRIMITIVE antique closet, 60 years, 1 shell, (313)344-1733.

QUEEN size canopy bed. Mattress/boxsprings not included. You disassemble. (313)348-0076.

SEARS PowerMixer 52 gallon electric hot water tank. Good condition. (517)546-4011.

SPANIEL Sheltie, female, 2 years, shots, spayed, terrific dog. (313)348-2056.

TWO year old Siamese Sable doe, very gentle. (517)546-8552.

WASHER and dryer, running. Needs repair. (313)437-3062, after 7:00 p.m.

WASHING Machine. Needs repair. (313)437-9809.

WOOD frame storm windows with screens, good condition, (313)229-6094.

WRINGER washing machine, console stereo, working parts. You haul. (313)348-9098.

002 Happy Ads

A THERAPEUTIC MASSAGE with this ad, \$35 one hour. Total Dimension Salon. (313)685-0557.

HARRIET BAKER ALL YOUR FRIENDS AT WORK MISS YOU! WE'RE GLAD YOUR HOME!!

RALPH CANFIELD OF NORTHVILLE if you call THE GREEN-SHEET by 4:00 p.m. this Friday you will receive two tickets to an upcoming Detroit Red Wing hockey game. CONGRATULATIONS!!

009 Entertainment

1st Choice PRISM BAND available for weddings and parties. (313)227-4173 or (517)546-8831.

DANCES, parties, receptions. Professional disc jockeys with all requested music. Rick Jeffries Entertainment. Carl, (313)669-9010, (313)685-8412.

DIGITAL sounds Disc Jockey for all occasions. Very reasonable rates. Call Toby (313)428-9397 leave message.

DJ Music for all occasions, all types available. Dorn J. (517)223-8572 after 6 p.m., weekdays.

GET something cooking at your special occasion! Call "Sugar And Spice," Disc Jockey Team, (313)229-2459.

JAMS DJ Service "The life of your party" (313)437-5068.

MUSIC to your ears. DJ for all occasions. 50's and 60's specialist. Dave, (313)669-5844.

010 Special Notices

40TH ANNIVERSARY of Byers Country Store. Celebrating a half price sale beginning Wednesday, November 28, 10 a.m. Entire huge inventory 50% off (excludes 1 showcase of rare antiques and Commerce Cookbook). Come early for best selection. Includes all furniture, pottery, glass, pewter, lamps, copper, brass, linens, Charles Wysocki prints and houses, porcelain dolls, dollhouse miniatures, all popular Teddy Bears, stuffed animals, much much more. Coffee brewing, cozy farm atmosphere. 213 Commerce Road, Commerce (313)363-3638. No lay-aways for this event. All sales final. Cash, checks, Visa, Mastercard welcome. Regular hours Tuesday thru Saturday, 11 a.m. to 6 p.m. Sunday, 12:30 to 6 p.m. Friday open 11 a.m. to 9 p.m.

A beautiful Christmas and all season collection awaits you. Homespun crafts by Ruth Ann presents second annual open house, Thursday, Nov. 29, Friday, Nov. 30, Saturday, Dec. 1, 11 a.m. to 8 p.m. 236 Castlewood Dr., Howell, 1 1/2 mile north from corner of M-59 and Oak Grove Rd., third street past Fisher Rd.

BRIDAL Gowns \$99.95, Regular \$400 to \$300. Select group \$199.95 to \$750. Regular \$400 to \$1200. Head pieces, \$49.95. Regular \$100 to \$300. Elizabeth's Bridal Manor, 402 S. Main, Northville. (313)348-2783.

BODY? Mind? Spirit? Who are you? Call the Danethes Hotline, 1-800-FOR TRUTH.

BRIDAL Gowns \$99.95, Regular \$400 to \$300. Select group \$199.95 to \$750. Regular \$400 to \$1200. Head pieces, \$49.95. Regular \$100 to \$300. Elizabeth's Bridal Manor, 402 S. Main, Northville. (313)348-2783.

BRIDAL Gowns \$99.95, Regular \$400 to \$300. Select group \$199.95 to \$750. Regular \$400 to \$1200. Head pieces, \$49.95. Regular \$100 to \$300. Elizabeth's Bridal Manor, 402 S. Main, Northville. (313)348-2783.

BRIDAL Gowns \$99.95, Regular \$400 to \$300. Select group \$199.95 to \$750. Regular \$400 to \$1200. Head pieces, \$49.95. Regular \$100 to \$300. Elizabeth's Bridal Manor, 402 S. Main, Northville. (313)348-2783.

BRIDAL Gowns \$99.95, Regular \$400 to \$300. Select group \$199.95 to \$750. Regular \$400 to \$1200. Head pieces, \$49.95. Regular \$100 to \$300. Elizabeth's Bridal Manor, 402 S. Main, Northville. (313)348-2783.

BRIDAL Gowns \$99.95, Regular \$400 to \$300. Select group \$199.95 to \$750. Regular \$400 to \$1200. Head pieces, \$49.95. Regular \$100 to \$300. Elizabeth's Bridal Manor, 402 S. Main, Northville. (313)348-2783.

BRIDAL Gowns \$99.95, Regular \$400 to \$300. Select group \$199.95 to \$750. Regular \$400 to \$1200. Head pieces, \$49.95. Regular \$100 to \$300. Elizabeth's Bridal Manor, 402 S. Main, Northville. (313)348-2783.

BRIDAL Gowns \$99.95, Regular \$400 to \$300. Select group \$199.95 to \$750. Regular \$400 to \$1200. Head pieces, \$49.95. Regular \$100 to \$300. Elizabeth's Bridal Manor, 402 S. Main, Northville. (313)348-2783.

BRIDAL Gowns \$99.95, Regular \$400 to \$300. Select group \$199.95 to \$750. Regular \$400 to \$1200. Head pieces, \$49.95. Regular \$100 to \$300. Elizabeth's Bridal Manor, 402 S. Main, Northville. (313)348-2783.

BRIDAL Gowns \$99.95, Regular \$400 to \$300. Select group \$199.95 to \$750. Regular \$400 to \$1200. Head pieces, \$49.95. Regular \$100 to \$300. Elizabeth's Bridal Manor, 402 S. Main, Northville. (313)348-2783.

BRIDAL Gowns \$99.95, Regular \$400 to \$300. Select group \$199.95 to \$750. Regular \$400 to \$1200. Head pieces, \$49.95. Regular \$100 to \$300. Elizabeth's Bridal Manor, 402 S. Main, Northville. (313)348-2783.

BRIDAL Gowns \$99.95, Regular \$400 to \$300. Select group \$199.95 to \$750. Regular \$400 to \$1200. Head pieces, \$49.95. Regular \$100 to \$300. Elizabeth's Bridal Manor, 402 S. Main, Northville. (313)348-2783.

BRIDAL Gowns \$99.95, Regular \$400 to \$300. Select group \$199.95 to \$750. Regular \$400 to \$1200. Head pieces, \$49.95. Regular \$100 to \$300. Elizabeth's Bridal Manor, 402 S. Main, Northville. (313)348-2783.

BRIDAL Gowns \$99.95, Regular \$400 to \$300. Select group \$199.95 to \$750. Regular \$400 to \$1200. Head pieces, \$49.95. Regular \$100 to \$300. Elizabeth's Bridal Manor, 402 S. Main, Northville. (313)348-2783.

BRIDAL Gowns \$99.95, Regular \$400 to \$300. Select group \$199.95 to \$750. Regular \$400 to \$1200. Head pieces, \$49.95. Regular \$100 to \$300. Elizabeth's Bridal Manor, 402 S. Main, Northville. (313)348-2783.

BRIDAL Gowns \$99.95, Regular \$400 to \$300. Select group \$199.95 to \$750. Regular \$400 to \$1200. Head pieces, \$49.95. Regular \$100 to \$300. Elizabeth's Bridal Manor, 402 S. Main, Northville. (313)348-2783.

BRIDAL Gowns \$99.95, Regular \$400 to \$300. Select group \$199.95 to \$750. Regular \$400 to \$1200. Head pieces, \$49.95. Regular \$100 to \$300. Elizabeth's Bridal Manor, 402 S. Main, Northville. (313)348-2783.

Super Crossword

- ACROSS**
- 1 Holography
6 Biblical
10 "As Long — Needs Me" (song)
14 Window sec-
tions
19 Form of lyric
poem
20 Bean or city
21 Extend
22 Papal veil
23 Rarely
25 Stubborn
27 Recorded
proceedings
28 List of things
to be done
30 Peter, Paul
and Mary
31 Ending for
duck
32 Legal matter
33 Morning or
evening fol-
lower
34 British
democratic
org.
36 Montand
38 "Norma"
(Sally Field
movie)
39 Equal
40 City of
Brotherly
Love abbr.
- DOWN**
- 42 Part of q.e.d.
44 Double folds
47 Written ack-
nowledgment
of debt
49 Dolts slang
53 Vampire
54 James —
Jones
55 Flood sur-
vor
57 Drummer
58 Roman poet
59 "I Married an
—" (old
movie)
60 Greek island
62 Biblical
place
63 Moist
64 Engraves
with acid
65 TV role for
Brian Keith
67 Canadian
prov.
68 Short, fast
race
69 Miserly
75 Despair
78 Linen vest
ment
81 Baseball
brother
82 Discontinue
83 French
interjection
84 "— Suede
Shoes" (1956
song)
85 Lounges laz-
ily
87 Italian
actress
Eleonora
88 Operates
89 Film director
Frank
90 Wobble
92 Swiftly
94 Hunting
hound
95 Understand-
ing
97 — mate
(South
American
beverage)
98 TV hit for
Alan Alda
99 Exclamation
of disgust
102 Hiker's trail
104 Biblical
name
105 "How the —
Was Won"
106 Palm leaf
var.
109 N.Y. barge
canal
111 Asiatic
weight
113 Purlions
115 Arab country
116 Sap yielders
119 Overstire
121 Maxum
122 Chicago
business dis-
trict
123 Feudal
- WORKER**
- 124 Natural joint
125 Nominator
126 Cousin of
Vesuvius?
127 Necessity
128 Comrades
DOWN
1 Hungarian
composer
2 With speed
3 Classifies
4 Icelandic tale
5 Elec unit
6 Sour ale
7 Scuba gear
wearer
8 TV comedy
series
9 Some crabs
10 Hardwood
tree
11 Petty quarrel
12 Part of HST
13 Salad plant
14 "The Tell
Tale Heart"
author
15 Russian sea
16 Lowest point
17 Turgenev
heroine
18 Grasslike
plant
24 English
novelist
Edmund
26 Cultivators
29 Star in Draco
33 — precedent
35 Draw away
- TO PLUNDER**
- 37 To plunder
or loot
39 Reimbursed
40 Thick soup
41 Island greet-
ing
43 Snow fol-
lower
45 Wash
46 Discharge
47 Turkish hill
48 Hideaway
50 Pound
puppy, per-
haps
51 Gem stone
52 Marquis de
—
54 Covered
completely
56 English mine
boys
59 "Toys in the
—" (Helt-
man)
61 Marks of
battle
64 Sprite
66 Ninny
67 Mature peo-
ple
69 Stop
70 Lily plant
71 Starlet's goal
72 Bull comb
form
73 Make an
attempt
74 More pro-
found
- TOUGH**
- 76 Bird's
"thumb"
77 Drama
award
78 European
mountains
79 Entice
80 Throb
84 Galt party
86 Ooze
89 Syllable
before away
91 Larist
93 Angers
94 — profundo
96 Raw material
98 Liquefied
99 Irish play-
wright
100 Plowed land
101 Biblical ruler
103 Spartan serf
105 Singer New-
ton
106 Female
praying fig
ure
107 Dress size
108 Mountains of
Peru
110 Advantage
112 Explorer
Ponce de —
114 Gaelic
115 Hawaiian
umbrella tree
117 Mal de —
118 Belgian
resort
120 Elec unit

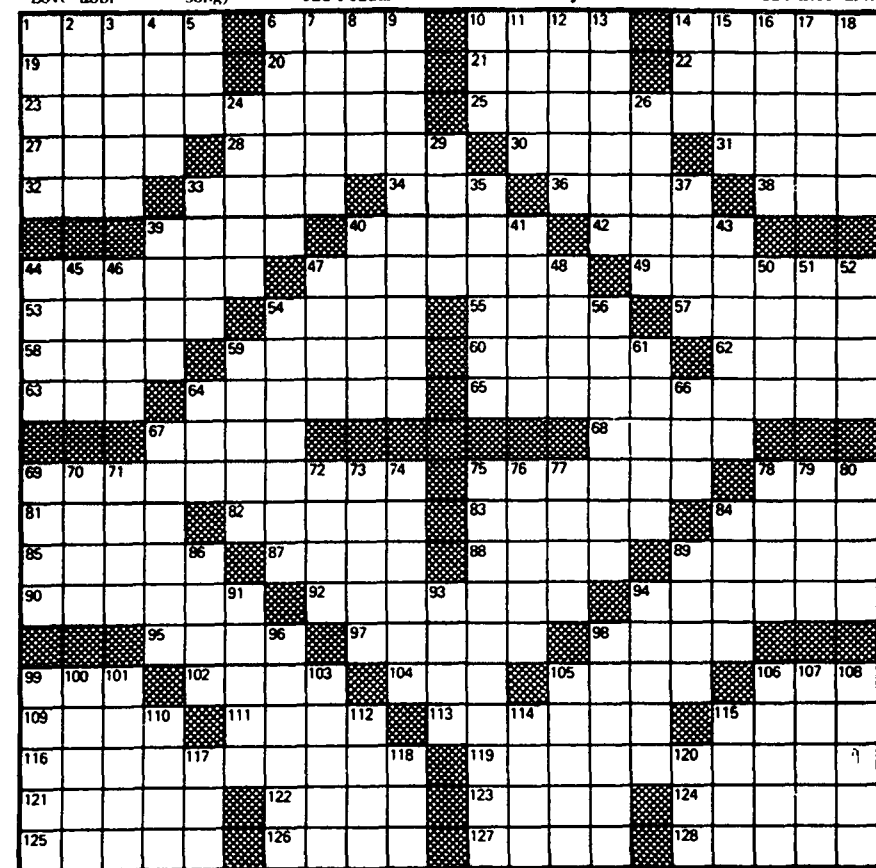

Average time of solution: 53 minutes.

Answers to SuperCrossword

ACROSS
1 Holography
6 Biblical
10 "As Long — Needs Me" (song)
14 Window sec-
tions
19 Form of lyric
poem
20 Bean or city
21 Extend
22 Papal veil
23 Rarely
25 Stubborn
27 Recorded
proceedings
28 List of things
to be done
30 Peter, Paul
and Mary
31 Ending for
duck
32 Legal matter
33 Morning or
evening fol-
lower
34 British
democratic
org.
36 Montand
38 "Norma"
(Sally Field
movie)
39 Equal
40 City of
Brotherly
Love abbr.

DOWN
42 Part of q.e.d.
44 Double folds
47 Written ack-
nowledgment
of debt
49 Dolts slang
53 Vampire
54 James —
Jones
55 Flood sur-
vor
57 Drummer
58 Roman poet
59 "I Married an
—" (old
movie)
60 Greek island
62 Biblical
place
63 Moist
64 Engraves
with acid
65 TV role for
Brian Keith
67 Canadian
prov.
68 Short, fast
race
69 Miserly
75 Despair
78 Linen vest
ment
81 Baseball
brother
82 Discontinue
83 French
interjection
84 "— Suede
Shoes" (1956
song)
85 Lounges laz-
ily
87 Italian
actress
Eleonora
88 Operates
89 Film director
Frank
90 Wobble
92 Swiftly
94 Hunting
hound
95 Understand-
ing
97 — mate
(South
American
beverage)
98 TV hit for
Alan Alda
99 Exclamation
of disgust
102 Hiker's trail
104 Biblical
name
105 "How the —
Was Won"
106 Palm leaf
var.
109 N.Y. barge
canal
111 Asiatic
weight
113 Purlions
115 Arab country
116 Sap yielders
119 Overstire
121 Maxum
122 Chicago
business dis-
trict
123 Feudal

WORKER
124 Natural joint
125 Nominator
126 Cousin of
Vesuvius?
127 Necessity
128 Comrades

DOWN
1 Hungarian
composer
2 With speed
3 Classifies
4 Icelandic tale
5 Elec unit
6 Sour ale
7 Scuba gear
wearer
8 TV comedy
series
9 Some crabs
10 Hardwood
tree
11 Petty quarrel
12 Part of HST
13 Salad plant
14 "The Tell
Tale Heart"
author
15 Russian sea
16 Lowest point
17 Turgenev
heroine
18 Grasslike
plant
24 English
novelist
Edmund
26 Cultivators
29 Star in Draco
33 — precedent
35 Draw away

TO PLUNDER
37 To plunder
or loot
39 Reimbursed
40 Thick soup
41 Island greet-
ing
43 Snow fol-
lower
45 Wash
46 Discharge
47 Turkish hill
48 Hideaway
50 Pound
puppy, per-
haps
51 Gem stone
52 Marquis de
—
54 Covered
completely
56 English mine
boys
59 "Toys in the
—" (Helt-
man)
61 Marks of
battle
64 Sprite
66 Ninny
67 Mature peo-
ple
69 Stop
70 Lily plant
71 Starlet's goal
72 Bull comb
form
73 Make an
attempt
74 More pro-
found

TOUGH
76 Bird's
"thumb"
77 Drama
award
78 European
mountains
79 Entice
80 Throb
84 Galt party
86 Ooze
89 Syllable
before away
91 Larist
93 Angers
94 — profundo
96 Raw material
98 Liquefied
99 Irish play-
wright
100 Plowed land
101 Biblical ruler
103 Spartan serf
105 Singer New-
ton
106 Female
praying fig
ure
107 Dress size
108 Mountains of
Peru
110 Advantage
112 Explorer
Ponce de —
114 Gaelic
115 Hawaiian
umbrella tree
117 Mal de —
118 Belgian
resort
120 Elec unit

LAST WEEKS SOLUTION

015 Lost

AREA 10 Mile and Novi Road, tan and white cat, small declawed female. Please call (313)348-4902.

BLACK cat, female, no collar. Missing since 11-15-90 Lake Court St. area. (517)548-1604

BLACK female, long hair, 25 lbs. \$50 reward Sherwood/Gregory area. (517)223-8533

CAT Female blue eyed Seal Point Samosa, Brighton, approx. Nov 20 Reward (313)229-0683

LAB/BEAGLE, 3 year old neutered male, tan-white, Northville, Novi area, Reward (313)347-1152

LIVER and white Springer Spaniel, November 25, Old US 23 Any information, (313)229-4241 or (313)685-0633.

LOST Gray long haired cat, no front claws Responds to the name Sasha Lost from Innsbrook Apartments, Northville on Seven Mile Reward (313)344-1342.

LOST October 13th, black or dark brown male Persian, (517)223-9065

ORANGE and white 3 legged cat, Pinckney/Howell Nov 20. (517)546-6135

SHELTIE, Male, Allen near Argentine Rd. \$200 Reward (517)546-0382

WHITE curly coated small female dog Reward South Lyon (313)437-6453, (313)471-7312.

016 Found

CAT, tiger with white Mason Rd, Farmville (313)229-2890

CHEESAPEAKE-BAY Retriever, Deerfield Township (517)546-6540

COLLIE/SETTER mix, young male, well behaved Young Lake Road area (517)546-2360

DOG near Eager Rd. Small, tan/black collie mix 11/25/90 (517)546-2939

HORSE Salem Township November 26 Must identify (313)455-5116

LHASA Apso, male, South Lyon area. (313)437-8352

015 Lost

MEDIUM/large tan and brown male dog November 20 South-Lyon (313)437-0752.

ST Bernard, full grown, Hall Pinckney area. (313)878-6302.

TWO male Cocker, Bergen and Rolling Hills Sub, lonely (313)632-7707.

WHITE with tan spots female kitten Farley Road, Pinckney. (313)878-5684

016 Found

ANTIQUE dresser with mirror. Antique chest of drawers, \$175 each. (313)231-1560

ANTIQUES Quality antiques and collectibles Stop and browse around Lake Chemung Oldies, 5255 E. Grand River, Howell Open 1-5 p.m. Wednesday thru Saturday (517)546-8875, (517)546-7784

ANTIQUES, oak and ash, tables, lamp tables, pews, bookcase, childrens desks, commodes, primitive kitchen and farm items, Dec 1, 2 and Dec 15, thru 22, 10 a.m. to 5 p.m., 2100 Chase Lake Road, Howell. (517)546-8943.

DRESSER, 1920's, swivel mirror, BUFFET, 1930's Each needs work. (313)437-9239

INDIAN Hills Antiques. Quality antiques, primitives, country and Victorian, Christmas gifts, 10 a.m. to 5 p.m. Tuesday, Thursday, Saturday or by appointment. (517)546-0991. 5 miles north of Faussett off Wiggins Road.

ORIENTAL RUGS (old) wanted Highest prices paid Milford. (313)887-5559

PIANO sheet music form 40's & 50's Famous artists and movies Make an offer (313)437-1870

STOCK Exchange Antique Shop, 1156 Hacker Road, Brighton Open daily, 12 noon to 6 p.m. General line of antiques

VICTORIAN chaise, excellent condition, \$600 (517)546-3336 after 6 p.m.

VICTORIAN walnut chest Marble top, beautifully restored \$550 (313)227-8958

AMERICAN CANCER SOCIETY

015 Lost

AREA 10 Mile and Novi Road, tan and white cat, small declawed female. Please call (313)348-4902.

BLACK cat, female, no collar. Missing since 11-15-90 Lake Court St. area. (517)548-1604

BLACK female, long hair, 25 lbs. \$50 reward Sherwood/Gregory area. (517)223-8533

CAT Female blue eyed Seal Point Samosa, Brighton, approx. Nov 20 Reward (313)229-0683

LAB/BEAGLE, 3 year old neutered male, tan-white, Northville, Novi area, Reward (313)347-1152

LIVER and white Springer Spaniel, November 25, Old US 23 Any information, (313)229-4241 or (313)685-0633.

LOST Gray long haired cat, no front claws Responds to the name Sasha Lost from Innsbrook Apartments, Northville on Seven Mile Reward (313)344-1342.

LOST October 13th, black or dark brown male Persian, (517)223-9065

ORANGE and white 3 legged cat, Pinckney/Howell Nov 20. (517)546-6135

SHELTIE, Male, Allen near Argentine Rd. \$200 Reward (517)546-0382

WHITE curly coated small female dog Reward South Lyon (313)437-6453, (313)471-7312.

016 Found

CAT, tiger with white Mason Rd, Farmville (313)229-2890

CHEESAPEAKE-BAY Retriever, Deerfield Township (517)546-6540

COLLIE/SETTER mix, young male, well behaved Young Lake Road area (517)546-2360

DOG near Eager Rd. Small, tan/black collie mix 11/25/90 (517)546-2939

HORSE Salem Township November 26 Must identify (313)455-5116

LHASA Apso, male, South Lyon area. (313)437-8352

015 Lost

MEDIUM/large tan and brown male dog November 20 South-Lyon (313)437-0752.

ST Bernard, full grown, Hall Pinckney area. (313)878-6302.

TWO male Cocker, Bergen and Rolling Hills Sub, lonely (313)632-7707.

WHITE with tan spots female kitten Farley Road, Pinckney. (313)878-5684

016 Found

ANTIQUE dresser with mirror. Antique chest of drawers, \$175 each. (313)231-1560

ANTIQUES Quality antiques and collectibles Stop and browse around Lake Chemung Oldies, 5255 E. Grand River, Howell Open 1-5 p.m. Wednesday thru Saturday (517)546-8875, (517)546-7784

ANTIQUES, oak and ash, tables, lamp tables, pews, bookcase, childrens desks, commodes, primitive kitchen and farm items, Dec 1, 2 and Dec 15, thru 22, 10 a.m. to 5 p.m., 2100 Chase Lake Road, Howell. (517)546-8943.

DRESSER, 1920's, swivel mirror, BUFFET, 1930's Each needs work. (313)437-9239

INDIAN Hills Antiques. Quality antiques, primitives, country and Victorian, Christmas gifts, 10 a.m. to 5 p.m. Tuesday, Thursday, Saturday or by appointment. (517)546-0991. 5 miles north of Faussett off Wiggins Road.

ORIENTAL RUGS (old) wanted Highest prices paid Milford. (313)887-5559

PIANO sheet music form 40's & 50's Famous artists and movies Make an offer (313)437-1870

STOCK Exchange Antique Shop, 1156 Hacker Road, Brighton Open daily, 12 noon to 6 p.m. General line of antiques

VICTORIAN chaise, excellent condition, \$600 (517)546-3336 after 6 p.m.

VICTORIAN walnut chest Marble top, beautifully restored \$550 (313)227-8958

AMERICAN CANCER SOCIETY

ships, character watches including Micky Mouse, Uncle Sam, Democratic Party and more. MISCELLANEOUS UNIQUE AND UNUSUAL nice yellow slag bent panel lamp, rare skull nodder toothpick holder, metal finger clock, old fireman's hose window on large wheels with Hubbs, 2 neon signs, set of Elbert Hubbard books, 2 nice Tiffany style shades, quilt, cut glass bowl, Rochester of lamp, old advertising sign, par of Dolphin whale of lamps, par of split bamboo fishing poles, full tackle box, old 12 gauge shotgun, unique large tool carrier with drawer, oak mirror, machinist's tool box, nice Victorian entrance door, blue and white coverlet, butter bowl and paddle, traffic signal, bubble Christmas tree lights and much much more. Conrad & Talbot Auction Service, (313)454-0310. 1-94 to Baker Road, north approx. 4 miles to downtown Dexter (Ann Arbor Street), left on Ann Arbor Street to Dexter/Chelsea Road, left to site. Terms: cash or good check.

AUCTION
SAT., DEC. 1, 4:30 P.M.
We have moved the Morrow Estate et al to our hall for comfort & convenience; household consists of good clean items plus antiques of all kinds, inc. 1875 C.I. Mech. Bank, Furniture, 1800's Unique Cash Box, Trade Cards, etc., etc.
MEL'S AUCTION
Fowlerville Masonic Hall
7150 E. Grand River

AUCTION Saturday, Dec. 1, 6 p.m. 5906 E. Grand River, Howell. Statop Minnesota Fats pool table (needs recovering), dining table with 6 chairs and 1 leaf, gas barbecue grill, small bar refrigerator, chest of drawers, Magic Chef gas stove, wardrobe, Ski circular saw, B & D sander, Ski cordless 3/8 drill, fiberglass canoe, metal file cabinet, wheel barrow, 8 x 10 tent, roll-away bed, game table, approx. 500 paperback books, Trunkster water skis, Westinghouse air conditioner, misc. glassware, and more. Auctioneer Ray Egnash (517)546-7496 or (517)546-2005

Arrow Auction Service
Auction is cur-
rent time business
Household - Farm Estates
Business - Liquidations
Roger Anderson
(313) 229-9027

AUCTION
SUN., DEC. 2, NOON
Inside FLSJC Hall
1140 BUTCHER RD.,
FENTON

South of Flint on US-23 to Fenton Exit, Thompson Rd. (Rt. 884), East 2 1/2 miles to Fenton Rd., South 2 1/2 miles to Butcher Rd., East to Auction, OR I-75 to Holy Exit, Grange Hall Rd. (#101) West 9 1/2 miles to Leroy St/Fenton Rd., North 2 miles to Butcher Rd., East to Auction. Slot Machine (Kenney's Super Bell), Stamps (Approximately 10,000 pcs.), Walnut Hutch; Harvest table w/leaves; Duncan Phylle table w/leaf; Lighted Sideboard; 48" round oak table w/leaves; dressers; couch, love seat; chairs; trunk, kingsize, fullsize & twin beds; coffee tables; microwave stand, Depression glass; meat slicer; kerosene lamp, hand painted tea & lunch sets; ruby glass set for 8; crystal champagne glasses, silver plated coffee server & tea pots; crocks; wine barrels; Oster crepe maker; 30 cup coffee urn; books; glass fireplace doors, TV monitor w/rame, balance beam, bikes, golf cart, bag etc., bowling balls, trophies; walke talkers; Coke machines; air compressor; battery charger wood carving tools; step ladder, cow bells, brass top hammer, corner hose tack; MANY OTHER ITEMS. TERMS: Cash Charles' Lunch Wagon.

TIM NARHI AUCTIONEER
(313)266-6474 BYRON

ANTIQUE and collectible auction. Sunday, December 2, 1990, 12 noon, viewing at 11 a.m. Dexter K of C Hall, 8265 Dexter/Chelsea Road, Dexter. FURNITURE: beautifully refinished, 60 in oak c-curve roll-top desk with paneled sides; two 30 drawer card files on stand with writing surface; 20 drawer oak card file on stand; 30 drawer walnut card file on stand with writing surface; oak desk chair, oak drop-front ladies writing desk, 42 in. x 44 in oak table with 6 legs, 4 drawer mahogany file cabinet, 1 drawer walnut Victorian bookcase, primitive pinesafe, full size brass bed, square elm

kitchen table, oak claw-foot captain's chair, bridge and floor lamps, iron bed, ash extension table, pine blanket box, and lots more. CHILDREN'S ITEMS: nice child's oak commode with towel bars, rare oak highchair with porcelain tray, walnut doll bed with old bed covers, wicker baby buggy, balloon tire bike, mini-replica scale model of 1952 Columbia bicycle, marching Micky toy, group of toy guns and holsters, child's roll-top desk and chair, Gilbert tool chest with tools, Schoenhut carved elephant group of toy tractors, child size stepback cupboard, 2 Haywood-Wakefield school chairs with writing arms; Barbie dolls, clothes, furniture and dresshouse Circa 1960, tin Sherman tank, tin litho bus, battery operated Remco car, 1961 New York Yankee pennant, group of wind-up toys, model

ANTIQUE and collectible auction. Sunday, December 2, 1990, 12 noon, viewing at 11 a.m. Dexter K of C Hall, 8265 Dexter/Chelsea Road, Dexter. FURNITURE: beautifully refinished, 60 in oak c-curve roll-top desk with paneled sides; two 30 drawer card files on stand with writing surface; 20 drawer oak card file on stand; 30 drawer walnut card file on stand with writing surface; oak desk chair, oak drop-front ladies writing desk, 42 in. x 44 in oak table with 6 legs, 4 drawer mahogany file cabinet, 1 drawer walnut Victorian bookcase, primitive pinesafe, full size brass bed, square elm

kitchen table, oak claw-foot captain's chair, bridge and floor lamps, iron bed, ash extension table, pine blanket box, and lots more. CHILDREN'S ITEMS: nice child's oak commode with towel bars, rare oak highchair with porcelain tray, walnut doll bed with old bed covers, wicker baby buggy, balloon tire bike, mini-replica scale model of 1952 Columbia bicycle, marching Micky toy, group of toy guns and holsters, child's roll-top desk and chair, Gilbert tool chest with tools, Schoenhut carved elephant group of toy tractors, child size stepback cupboard, 2 Haywood-Wakefield school chairs with writing arms; Barbie dolls, clothes, furniture and dresshouse Circa 1960, tin Sherman tank, tin litho bus, battery operated Remco car, 1961 New York Yankee pennant, group of wind-up toys, model

ANTIQUE and collectible auction. Sunday, December 2, 1990, 12 noon, viewing at 11 a.m. Dexter K of C Hall, 8265 Dexter/Chelsea Road, Dexter. FURNITURE: beautifully refinished, 60 in oak c-curve roll-top desk with paneled sides; two 30 drawer card files on stand with writing surface; 20 drawer oak card file on stand; 30 drawer walnut card file on stand with writing surface; oak desk chair, oak drop-front ladies writing desk, 42 in. x 44 in oak table with 6 legs, 4 drawer mahogany file cabinet, 1 drawer walnut Victorian bookcase, primitive pinesafe, full size brass bed, square elm

kitchen table, oak claw-foot captain's chair, bridge and floor lamps, iron bed, ash extension table, pine blanket box, and lots more. CHILDREN'S ITEMS: nice child's oak commode with towel bars, rare oak highchair with porcelain tray, walnut doll bed with old bed covers, wicker baby buggy, balloon tire bike, mini-replica scale model of 1952 Columbia bicycle, marching Micky toy, group of toy guns and holsters, child's roll-top desk and chair, Gilbert tool chest with tools, Schoenhut carved elephant group of toy tractors, child size stepback cupboard, 2 Haywood-Wakefield school chairs with writing arms; Barbie dolls, clothes, furniture and dresshouse Circa 1960, tin Sherman tank, tin litho bus, battery operated Remco car, 1961 New York Yankee pennant, group of wind-up toys, model

ANTIQUE and collectible auction. Sunday, December 2, 1990, 12 noon, viewing at 11 a.m. Dexter K of C Hall, 8265 Dexter/Chelsea Road, Dexter. FURNITURE: beautifully refinished, 60 in oak c-curve roll-top desk with paneled sides; two 30 drawer card files on stand with writing surface; 20 drawer oak card file on stand; 30 drawer walnut card file on stand with writing surface; oak desk chair, oak drop-front ladies writing desk, 42 in. x 44 in oak table with 6 legs, 4 drawer mahogany file cabinet, 1 drawer walnut Victorian bookcase, primitive pinesafe, full size brass bed, square elm

kitchen table, oak claw-foot captain's chair, bridge and floor lamps, iron bed, ash extension table, pine blanket box, and lots more. CHILDREN'S ITEMS: nice child's oak commode with towel bars, rare oak highchair with porcelain tray, walnut doll bed with old bed covers, wicker baby buggy, balloon tire bike, mini-replica scale model of 1952 Columbia bicycle, marching Micky toy, group of toy guns and holsters, child's roll-top desk and chair, Gilbert tool chest with tools, Schoenhut carved elephant group of toy tractors, child size stepback cupboard, 2 Haywood-Wakefield school chairs with writing arms; Barbie dolls, clothes, furniture and dresshouse Circa 1960, tin Sherman tank, tin litho bus, battery operated Remco car, 1961 New York Yankee pennant, group of wind-up toys, model

ANTIQUE and collectible auction. Sunday, December 2, 1990, 12 noon, viewing at 11 a.m. Dexter K of C Hall, 8265 Dexter/Chelsea Road, Dexter. FURNITURE: beautifully refinished, 60 in oak c-curve roll-top desk with paneled sides; two 30 drawer card files on stand with writing surface; 20 drawer oak card file on stand; 30 drawer walnut card file on stand with writing surface; oak desk chair, oak drop-front ladies writing desk, 42 in. x 44 in oak table with 6 legs, 4 drawer mahogany file cabinet, 1 drawer walnut Victorian bookcase, primitive pinesafe, full size brass bed, square elm

kitchen table, oak claw-foot captain's chair, bridge and floor lamps, iron bed, ash extension table, pine blanket box, and lots more. CHILDREN'S ITEMS: nice child's oak commode with towel bars, rare oak highchair with porcelain tray, walnut doll bed with old bed covers, wicker baby buggy, balloon tire bike, mini-replica scale model of 1952 Columbia bicycle, marching Micky toy, group of toy guns and holsters, child's roll-top desk and chair, Gilbert tool chest with tools, Schoenhut carved elephant group of toy tractors, child size stepback cupboard, 2 Haywood-Wakefield school chairs with writing arms; Barbie dolls, clothes, furniture and dresshouse Circa 1960, tin Sherman tank, tin litho bus, battery operated Remco car, 1961 New York Yankee pennant, group of wind-up toys, model

ANTIQUE and collectible auction. Sunday, December 2, 1990, 12 noon, viewing at 11 a.m. Dexter K of C Hall, 8265 Dexter/Chelsea Road, Dexter. FURNITURE: beautifully refinished, 60 in oak c-curve roll-top desk with paneled sides; two 30 drawer card files on stand with writing surface; 20 drawer oak card file on stand; 30 drawer walnut card file on stand with writing surface; oak desk chair, oak drop-front ladies writing desk, 42 in. x 44 in oak table with 6 legs, 4 drawer mahogany file cabinet, 1 drawer walnut Victorian bookcase, primitive pinesafe, full size brass bed, square elm

kitchen table, oak claw-foot captain's chair, bridge and floor lamps, iron bed, ash extension table, pine blanket box, and lots more. CHILDREN'S ITEMS: nice child's oak commode with towel bars, rare oak highchair with porcelain tray, walnut doll bed with old bed covers, wicker baby buggy, balloon tire bike, mini-replica scale model of 1952 Columbia bicycle, marching Micky toy, group of toy guns and holsters, child's roll-top desk and chair, Gilbert tool chest with tools, Schoenhut carved elephant group of toy tractors, child size stepback cupboard, 2 Haywood-Wakefield school chairs with writing arms; Barbie dolls, clothes, furniture and dresshouse Circa 1960, tin Sherman tank, tin litho bus, battery operated Remco car, 1961 New York Yankee pennant, group of wind-up toys, model

ANTIQUE and collectible auction. Sunday, December 2, 1990, 12 noon, viewing at 11 a.m. Dexter K of C Hall, 8265 Dexter/Chelsea Road, Dexter. FURNITURE: beautifully refinished, 60 in oak c-curve roll-top desk with paneled sides; two 30 drawer card files on stand with writing surface; 20 drawer oak card file on stand; 30 drawer walnut card file on stand with writing surface; oak desk chair, oak drop-front ladies writing desk, 42 in. x 44 in oak table with 6 legs, 4 drawer mahogany file cabinet, 1 drawer walnut Victorian bookcase, primitive pinesafe, full size brass bed, square elm

kitchen table, oak claw-foot captain's chair, bridge and floor lamps, iron bed, ash extension table, pine blanket box, and lots more. CHILDREN'S ITEMS: nice child's oak commode with towel bars, rare oak highchair with porcelain tray, walnut doll bed with old bed covers, wicker baby buggy, balloon tire bike, mini-replica scale model of 1952 Columbia bicycle, marching Micky toy, group of toy guns and holsters, child's roll-top desk and chair, Gilbert tool chest with tools, Schoenhut carved elephant group of toy tractors, child size stepback cupboard, 2 Haywood-Wakefield school chairs with writing arms; Barbie dolls, clothes, furniture and dresshouse Circa 1960, tin Sherman tank, tin litho bus, battery operated Remco car, 1961 New York Yankee pennant, group of wind-up toys, model

ANTIQUE and collectible auction. Sunday, December 2, 1990, 12 noon, viewing at 11 a.m. Dexter K of C Hall, 8265 Dexter/Chelsea Road, Dexter.

107 Miscellaneous

DIAMONDS
Buy where the dealers buy, out of the middle man. Your Jewellers Bench, 38479 West Ten Mile, between Halsted and Haggerty, in Freeway Plaza, Farmington Hills, next to Secretary of State 1-800-322-0760.
14 K GOLD Chains, now only \$12.90 per gram. Hurry, Santas cleaning us out. Diamonds at below New York prices. Your Jewellers Bench, 38479 West Ten Mile, between Halsted and Haggerty, in Freeway Plaza, Farmington Hills, next to Secretary of State 1-800-322-0760.

EARLY DEADLINES CHRISTMAS & NEW YEARS

Monday Buyers Directory, Pinckney, Hartland, Fowlerville Shopping Guides, Pinckney, Hartland, Fowlerville Buyers Directory, and Wednesday Buyers Directory deadlines will be Thursday, December 20th (Christmas Holiday) and Thursday, December 27th (New Years Holiday) at 3:30 p.m.
Monday and Wednesday Green Sheet deadline will be Friday, December 21st (Christmas Holiday) and Friday, December 28th (New Years Holiday) at 3:30 p.m.

FILL sand or clay, \$2.00 per yard, delivery available (517)546-3660.
GOOD Christmas gift, 1988 California Mongoose BMX racing bike. All equipped, many extras. Excellent condition. Mongoose racing pants and jersey with helmet. Sharp black 20" Zorinone bike bag. 1984 Cavalier black bra cover. (517)223-9417.

GREAT Christmas gift. Newest edition of Lexicon encyclopedias. Must sell, \$250 full set. (517)223-9005.

HOT TUBS - Factory direct. Complete portables with warranties. Were \$3,525, now \$1,285! (313)425-7227.

HYDRAULIC Barber chair, \$100. 8" table saw \$75. Evenings (313)231-1405.

LAPIDARY U-V black light, Mineralight. New cost \$230, with extra nicad pack and charger, \$100. After 5 p.m. (313)486-3366.

LIGHTED glass display cases \$150 each (313)887-7302.

LOG splitter, 20 ton, horizontal or vertical, excellent condition, \$600. 2 bottom plow, John Deere, 3 point hitch, \$250. Pederal tractor with trailer, \$300 (517)223-3578.

MODEL 338 snowthrower, fits John Deere tractor models, 108, 111 and 116 \$275 (313)437-8233.

OAK church pew, good condition, \$45, or best, (313)227-7482.

PIN ball/basball game. Lights, bells, buzzers. Very good condition. First \$450 takes (517)546-3426.

STEEL, round and square tubing, angles, channels, beams, etc. Call Regal's, (517)546-3820.

UPRIGHT piano & bench, \$650 (45 years old). Assorted items, make offer, stereo console system, side-by-side frost-free refrigerator, 84" couch, wingback chair, three bikes, G.I. Joe collection, ar hockey table, brass fireplace screen and tools; wood blinds. Call after 6 p.m. (313)348-1709.

WEDDING invitation albums featuring beautiful wedding stationery ensembles and accessories. Rich variety of papers and dignified lettering styles. All locally correct. South Lyon Herald, 101 N Lafayette, (313)437-2011.

WHITE automatic zig-zag sewing machine, deluxe features, maple cabinet. Early American design. Take over monthly payments or \$49 cash balance. 5 year guarantee. Universal Sewing Center, (313)674-0439.

108 Miscellaneous Wanted

CHILDREN'S Fisher-Price Kitchen Center or anything comparable. (517)546-2576.

CORNER china cupboard, (517)546-2403.

GOOD household items for resale, estates, antiques of all kinds, old toys and old jewelry. Call Mary, (313)223-4485.

INSTANT cash paid. Buying gold, silver, diamonds, watches and estates. Your Jewellers Bench, 38479 Ten Mile, Farmington Hills, in Freeway Plaza between Halsted and Haggerty next to Secretary of State. 1-800-322-0760.

LOOKING to buy child's race car. (313)229-8715.

O GAUGE Lionel train or parts. Call George Seger at (313)229-9337.

REASONABLE used portable hot tub. No junk! (313)231-3675.

RECYCLE WITH REGAL. Wanted Scrap copper, brass, aluminum, nickel, carbide, etc. Regal's, 199 Lucy Road, Howell, (517)546-3820.

USED children's cross country skis and boots, good condition. (517)548-4219.

Wanted Fuel oil No 1 or No 2. (517)548-9235.

109 Lawn & Garden Care And Equipment

1987 INGERMANN riding mower, 8 h.p. deluxe, 30 inch single cut, \$600 (313)229-5136.

CASE 444, 14hp tractor, 48" snowthrower, 54" snowblower, ice chains, hydraulic. Reasonable. Good condition. Mower attachment available at dealer. (313)878-6234.

CRAFTSMAN 11 hp lawn tractor, 36 inch cutter, 40 inch sacrificial, 30 inch sweeper attachments. Needs engine repaired or replaced, \$300. (313)227-9473 after 5:30 p.m.

THESIER Equipment Co.

28342 Pontiac Trail South Lyon
(313) 437-2081 or 223-6348
New & Used Lawn Equipment Service On All Brands

CUB-LO BOY snowblower and chains, \$150. (313)437-5519.

TURFMASTER, 11 hp, 36 inches riding lawnmower, good condition, \$250, (313)227-7508. (313)227-7508.

110 Sporting Goods

ANTIQUE 12 gauge shotgun Model 1887 Winchester pump (517)521-3214 evenings.

ATTENTION HUNTERS! Antler mounting (517)546-8975.

BEGINNER skis with bindings, child's ski boots size 3 and 4, snowmobile clothing and accessories. (313)229-4681 after 7 p.m.

BOYS ski package, down hill. Old skis 175 cm. Tyrolia 430 bindings, Nordica 507 size 8 boots, \$250. Exercise equipment. Precor 625E rowing machine. \$125. Marcy Easydancer bike, \$75. (313)231-1011.

BRAND New Atomic 170 skis. Never used \$160. (313)229-8237.

BRUNSWICK 5 ft. air hockey table, like new, \$150. Burton tree 6 snowboard, free flex bindings, Burton carrying case, \$350 or best offer. (313)437-5226.

DEER feed, sugar beets, carrots, apples, corn, pumpkins, potatoes. Open 7 a.m. to 7 p.m. seven days. Eldreds Bar Shop. (313)229-6857.

DOLOMITE Cimeski ski boots, never used, still in box. \$100. (313)437-9127, Gary.

EXERCISE tread mill in excellent condition, \$75 (517)546-0368.

HOCKEY skates, excellent condition, 1988 Bauer Turbo size 9, \$40. 1989 Bauer Sport size 9, \$35. (517)546-5247.

ICE SKATES - New and used. Large selection. Trade ins accepted. Wrights HWI Hardware (formerly Loeffler Hardware), 29150 W. Five Mile, Livonia, 1 block east of Middlebelt. Hours M-F 8:00 a.m. to 8 p.m. Saturday, 9 a.m. to 5 p.m. Sunday, 9 a.m. to 3 p.m. (313)422-2210.

KID'S cross-country ski sets, 160 and 170 cm. \$45. Mens hockey skates, size 10, \$35. (313)437-1870.

LADIES cross country skis, poles, bindings, boots (size 8), never used. \$100 (313)878-0363.

REMINGTON 1100 LT200 shotgun. Rem choke system, 4 tubes, mid-bead sights. Less than 1 year old. \$375 (313)486-0896.

RUGER automatic 22 pistol. Ruger 10/22 with scope. Winchester 20 gauge single shot. Browning 20 gauge double. (517)546-0188.

TAXIDERMIST Will's Fish Taxidermy. Deer shoulder mounts, \$190 (313)486-9170.

TREADMILL, new, 1 HP, 1-62 mph, automatic incline, 7 computerized functions. \$500. (517)546-1728.

UNsinkable 14 ft. Sportsale canoe, holds 4, motor adaptable. \$350. (313)231-3740.

111 Farm Products

CLEAN Straw and Hay, large firm bales. Rocky Ridge Farm. (517)546-4265.

DRIED shelled cracked corn. \$5 per bag, your bags (517)546-4498.

HAY and straw. All grades. Delivery available. Lee Maultsches Farms, (313)665-8180.

POTATOES - wanted old and hairloom potato varieties. (313)878-3035.

QUALITY saw dust, small and large quantities available. Regular customer prices. (313)669-2796.

RED potatoes, squash, cabbage, pie pumpkins and gourds. Also deer feed. Eldreds Bushel Shop. (313)229-6857.

HAY and straw (517)546-8147.

STRAW. Ear corn or shelled corn (313)878-5574.

STRAW large, clean bales. Pinckney (313)878-3738.

WARNER'S Orchard and Cider Mill, 5970 Old US 23 (Whitmore Lake Road) in Brighton. Open daily 9 a.m. to 6 p.m., Sunday, 11 a.m. to 6 p.m., closed Monday. Fresh orchard and apples available. We ship apples.

113 Electronics

APPLE II GS The computer used in all the schools. Color monitor, 2 drives, mouse, joy stick and software. \$1,500 (313)229-8262, after 5 p.m.

APPLE II GS Complete system Under 1 year old, \$1800 or best offer (517)546-4187 or (517)546-0318 Brian.

CELLULAR mobile phone, Fujitsu, Commander IIX \$200 (517)546-9711.

CHRISTMAS computer, Commodore 64, disk drive, monitor, printer, programs, games \$500. (517)546-0660 after 4 p.m.

IBM - AT 286 and IBM compatible 286 turbo, 512K RAM, 20 meg HD with DOS 3.3, 5% and 3 1/2 inch floppies, 101 style keyboard and 14 inch mono monitor \$975 each (313)231-2100, between 8 a.m. and 5 p.m.

SATELLITE system, top line, 200 plus channels, \$3,600. Must sacrifice \$1,650. Novi, (313)347-6391.

114 Building Materials

3 ALUMINUM Jabouze windows 32" x 68". \$10 each. (313)449-2443.

BEST BUYS ON POLE BUILDINGS - Call Sierra Buildings and check our quality and added features before you buy! Free estimates. Division of Standard Lumber - 75 years strong! 1-800-444-4075.

BEST BUYS ON POLE BUILDING MATERIAL PACKAGES! Call Standard Building Systems and check our quality and added features before you buy! Financing available. Division of Standard Lumber - 75 years strong! 1-800-444-4075.

BRICK, reclaimed. Excellent for homes and fireplaces. \$230 a thousand. (313)349-4706.

USED wooden casement windows. Double glazed glass, hardware, screens, and frames in good condition, 14 Units, various sizes. (313)227-7132.

116 Christmas Trees

10 FT. Hudson Valley Douglas Fir. Used twice \$300. (313)229-1741.

FRESH Scotch Pine up to 7 1/2 ft. You select we cut. \$20. Saturday 9-5. 3700 Mason Road 3 miles west of Howell.

BRING the family and enjoy the tradition of cutting your own Christmas tree. Warren's Tree Farm, 8366 Spicer Road, Brighton (1/2 mile east of Hamburg off M-36) Open weekends 10 a.m. to 4 p.m. starting December 1.

B & W Trees, Scotch pine up to 12 ft., \$20, you-we cut. 17053 Fish Lake Rd., Holly. (313)634-8787, daily 9 to 5.

CUT your own Christmas tree. Weekend, Friday, Saturday, Sunday, 10 a.m. till dusk. All trees \$22. Krause's Christmas Tree Farm, Faussett Road, approximately 5 miles North of M-59, 3/4 miles East of US 23 (313)623-7848.

CUT your own Scotch Pine, 5 to 7 ft., Howell Nature Center, 1005 Triangle Lake Rd., Howell. Hay rides, refreshments and tours of our wildlife refuge compound on the weekends. Open daily 12-5, Saturday 10-5. Donation of \$20 for all trees and proceeds will benefit the center camping program. For more info call (517)546-0249.

CUT your own Christmas tree. Weekend, Friday, Saturday, Sunday, 10 a.m. till dusk. All trees \$22. Krause's Christmas Tree Farm, Faussett Road, approximately 5 miles North of M-59, 3/4 miles East of US 23 (313)623-7848.

CUT your own Scotch Pine, 5 to 7 ft., Howell Nature Center, 1005 Triangle Lake Rd., Howell. Hay rides, refreshments and tours of our wildlife refuge compound on the weekends. Open daily 12-5, Saturday 10-5. Donation of \$20 for all trees and proceeds will benefit the center camping program. For more info call (517)546-0249.

CUT your own Christmas tree. Weekend, Friday, Saturday, Sunday, 10 a.m. till dusk. All trees \$22. Krause's Christmas Tree Farm, Faussett Road, approximately 5 miles North of M-59, 3/4 miles East of US 23 (313)623-7848.

CUT your own Scotch Pine, 5 to 7 ft., Howell Nature Center, 1005 Triangle Lake Rd., Howell. Hay rides, refreshments and tours of our wildlife refuge compound on the weekends. Open daily 12-5, Saturday 10-5. Donation of \$20 for all trees and proceeds will benefit the center camping program. For more info call (517)546-0249.

CUT your own Christmas tree. Weekend, Friday, Saturday, Sunday, 10 a.m. till dusk. All trees \$22. Krause's Christmas Tree Farm, Faussett Road, approximately 5 miles North of M-59, 3/4 miles East of US 23 (313)623-7848.

CUT your own Christmas tree. Weekend, Friday, Saturday, Sunday, 10 a.m. till dusk. All trees \$22. Krause's Christmas Tree Farm, Faussett Road, approximately 5 miles North of M-59, 3/4 miles East of US 23 (313)623-7848.

CUT your own Christmas tree. Weekend, Friday, Saturday, Sunday, 10 a.m. till dusk. All trees \$22. Krause's Christmas Tree Farm, Faussett Road, approximately 5 miles North of M-59, 3/4 miles East of US 23 (313)623-7848.

CUT your own Christmas tree. Weekend, Friday, Saturday, Sunday, 10 a.m. till dusk. All trees \$22. Krause's Christmas Tree Farm, Faussett Road, approximately 5 miles North of M-59, 3/4 miles East of US 23 (313)623-7848.

CUT your own Christmas tree. Weekend, Friday, Saturday, Sunday, 10 a.m. till dusk. All trees \$22. Krause's Christmas Tree Farm, Faussett Road, approximately 5 miles North of M-59, 3/4 miles East of US 23 (313)623-7848.

CUT your own Christmas tree. Weekend, Friday, Saturday, Sunday, 10 a.m. till dusk. All trees \$22. Krause's Christmas Tree Farm, Faussett Road, approximately 5 miles North of M-59, 3/4 miles East of US 23 (313)623-7848.

CUT your own Christmas tree. Weekend, Friday, Saturday, Sunday, 10 a.m. till dusk. All trees \$22. Krause's Christmas Tree Farm, Faussett Road, approximately 5 miles North of M-59, 3/4 miles East of US 23 (313)623-7848.

CUT your own Christmas tree. Weekend, Friday, Saturday, Sunday, 10 a.m. till dusk. All trees \$22. Krause's Christmas Tree Farm, Faussett Road, approximately 5 miles North of M-59, 3/4 miles East of US 23 (313)623-7848.

CUT your own Christmas tree. Weekend, Friday, Saturday, Sunday, 10 a.m. till dusk. All trees \$22. Krause's Christmas Tree Farm, Faussett Road, approximately 5 miles North of M-59, 3/4 miles East of US 23 (313)623-7848.

CUT your own Christmas tree. Weekend, Friday, Saturday, Sunday, 10 a.m. till dusk. All trees \$22. Krause's Christmas Tree Farm, Faussett Road, approximately 5 miles North of M-59, 3/4 miles East of US 23 (313)623-7848.

CUT your own Christmas tree. Weekend, Friday, Saturday, Sunday, 10 a.m. till dusk. All trees \$22. Krause's Christmas Tree Farm, Faussett Road, approximately 5 miles North of M-59, 3/4 miles East of US 23 (313)623-7848.

CUT your own Christmas tree. Weekend, Friday, Saturday, Sunday, 10 a.m. till dusk. All trees \$22. Krause's Christmas Tree Farm, Faussett Road, approximately 5 miles North of M-59, 3/4 miles East of US 23 (313)623-7848.

CUT your own Christmas tree. Weekend, Friday, Saturday, Sunday, 10 a.m. till dusk. All trees \$22. Krause's Christmas Tree Farm, Faussett Road, approximately 5 miles North of M-59, 3/4 miles East of US 23 (313)623-7848.

CUT your own Christmas tree. Weekend, Friday, Saturday, Sunday, 10 a.m. till dusk. All trees \$22. Krause's Christmas Tree Farm, Faussett Road, approximately 5 miles North of M-59, 3/4 miles East of US 23 (313)623-7848.

CUT your own Christmas tree. Weekend, Friday, Saturday, Sunday, 10 a.m. till dusk. All trees \$22. Krause's Christmas Tree Farm, Faussett Road, approximately 5 miles North of M-59, 3/4 miles East of US 23 (313)623-7848.

CUT your own Christmas tree. Weekend, Friday, Saturday, Sunday, 10 a.m. till dusk. All trees \$22. Krause's Christmas Tree Farm, Faussett Road, approximately 5 miles North of M-59, 3/4 miles East of US 23 (313)623-7848.

CUT your own Christmas tree. Weekend, Friday, Saturday, Sunday, 10 a.m. till dusk. All trees \$22. Krause's Christmas Tree Farm, Faussett Road, approximately 5 miles North of M-59, 3/4 miles East of US 23 (313)623-7848.

CUT your own Christmas tree. Weekend, Friday, Saturday, Sunday, 10 a.m. till dusk. All trees \$22. Krause's Christmas Tree Farm, Faussett Road, approximately 5 miles North of M-59, 3/4 miles East of US 23 (313)623-7848.

CUT your own Christmas tree. Weekend, Friday, Saturday, Sunday, 10 a.m. till dusk. All trees \$22. Krause's Christmas Tree Farm, Faussett Road, approximately 5 miles North of M-59, 3/4 miles East of US 23 (313)623-7848.

CUT your own Christmas tree. Weekend, Friday, Saturday, Sunday, 10 a.m. till dusk. All trees \$22. Krause's Christmas Tree Farm, Faussett Road, approximately 5 miles North of M-59, 3/4 miles East of US 23 (313)623-7848.

CUT your own Christmas tree. Weekend, Friday, Saturday, Sunday, 10 a.m. till dusk. All trees \$22. Krause's Christmas Tree Farm, Faussett Road, approximately 5 miles North of M-59, 3/4 miles East of US 23 (313)623-7848.

CUT your own Christmas tree. Weekend, Friday, Saturday, Sunday, 10 a.m. till dusk. All trees \$22. Krause's Christmas Tree Farm, Faussett Road, approximately 5 miles North of M-59, 3/4 miles East of US 23 (313)623-7848.

CHRISTMAS Trees Scotch Pine and White Spruce Choose and cut your own WOOD LAND 3760 Fisher Rd Howell (Lamar Wood) (517)546-1739

CHRISTMAS Trees, cut your own 3415 E Cohoctah Rd. Lutz Farm located 15 miles northeast of Howell (517)546-2596

CHRISTMAS TREES You Choose And Cut NOEL TREE COMPANY

Premium quality Scotch and white pine. Blue and White Spruce. Pre-cut Douglas Fir. Open Saturdays and Sundays, 10 a.m. to 6 p.m. M-36 and Arnold Rd 5 miles west of Pinckney. Free disposal bag and machine cleaning with ad (313)261-3419

CHRISTMAS Trees, Douglas Fir, Blue and White Spruce. Proceeds will go to planting new trees (313)229-6871

MURRAY'S YOU CUT. Sheared, White and Scotch Pine Christmas Trees \$20 each. Also, some large White and Colorado Blue Spruce available. 1/4 Mile north of intersection of Clyde and Fisher Road, Howell

PREMIUM Christmas trees at reasonable prices, 7 to 13 feet. US 23 and Lee Road, 1 mile south of Grand River on 23

PREMIUM cut Christmas Trees, 6 to 10 ft. all price ranges, M-59 at US-23, next to Speed-way.

SCOTCH Pine, White Spruce, cut your own at 8330 Dwyer Road (M-59 to Old 23 to Crysler to Cullen to Dwyer) Weekends only.

SCOTCH Pine, Blue Spruce, and Scotch Christmas trees, 5 ft. and larger. On sale at Diamond Dot, Michigan Avenue, Howell.

SCOTCH pines, your choice, \$15 3995 Fisher Road, Howell

SNOW Flocked artificial tree, 7 ft. \$50. (313)887-6247, after 6:00 p.m.

SNOWSHOE TREE FARM
Beautiful fresh cut 7 to 12 ft. Douglas Fir and Concolor Fir 7 to 9 ft. Scotch Pine and Blue Spruce. Call for larger sizes. Cut your own Scotch Pine and Douglas Fir. Also wreaths, roping and tree stands. Starting Nov 23, open Wednesday thru Friday, 1 p.m. to 7 p.m. Saturday, Sunday, 9 a.m. to 6 p.m. 5591 Pinckney Rd., Howell. (517)548-1006.

X-MAS trees, 1309 Richards Road, North of Cohoctah

X-MAS Trees You cut. \$3 foot. End of Sleaford. (517)546-1901

AIRTIGHT Fireplace insert with two blowers Fits 23" high x 30" wide opening. Accepts 18" logs \$400 or best. (517)223-7368

APPALACHIAN wood stove, built-in blower, with thermostat, glass door. Used 1 winter. \$600 (313)227-3359 after 6 p.m.

BK wood burning boiler, w/ aquastat and blower, \$300 2 oil fuel space heaters, \$50 each (313)437-6109.

BLACK free-standing fireplace, \$150. Brick-lined wood or coal stove, \$250. (313)735-7188

AIRTIGHT fire brick lined wood stove or fireplace insert, \$500, new, (517)223-8049 after 5 p.m., weekends

FIREPLACE. Free standing, excellent condition, includes all stove pipe, gas/wood \$200 (313)878-6091

MIXED Firewood, \$55 a loadcord delivered 4' x 8' x 16' \$45 U-pick-up (313)231-2528

MIXED hardwood \$45.00 face cord plus tax, 4' x 8' x 18, split and delivered 5 face cord minimum (517)628-3333

J & M Firewood Service. Delivery available. Seasoned hardwood, cut and split, 4' x 8' x 18, \$40 a loadcord (517)548-3559.

HYDRAULIC log splitter, heavy duty, \$275. (517)548-5234.

DOG RUNS
Dog Kennels Dog enclosures. Call them what you like, we call them the best. High quality, economically priced. Delivery available. Persistently, (517)548-6549

ENGLISH Setter puppies. Shots, registered. Excellent hunters/pets \$150, must sell (313)229-0603.

GERMAN Shepherd pups. AKC sired by Sch II, IPO III. German import. Excellent temperament, large boned, sables, black and tan, guaranteed (517)546-8776.

GOLDEN Retriever AKC, 8 weeks, champion bloodlines 1st shots (313)685-2263.

GOLDEN Retriever, AKC, 2 year old male, neutered, great with families and pets \$95 (313)685-8727.

MASSIEY Hama 44, 3 point hitch and hydraulics, \$1,800 or best. After 4 p.m., (517)288-3786.

152 Horses And Equipment

REGISTERED Appaloosa leopard mare, 12 years old, 15 hands, old broke real baby-sitter \$1,000 (313)659-1790

SILVER Christmas Circle Y saddle, headstall, breast collar, halter, reins. Cash only Kathy. (313)437-1849

SILVER laced western show bridle, \$60. (313)227-7482

TEXAS storm blankets with leg straps only \$55 New Western saddles \$225 English \$150 Helmets only \$30 Lotsa other tack Great prices! (313)348-0089

THE Animal Protection Bureau of Livingston County needs donations of hay and complete horse pellets. Please call (313)227-8618 Monday thru Friday 10 a.m. thru 4 p.m.

THOROUGHBRED Gelding Chestnut 9 years old 17.2 hands. Started dressage \$6500 (517)548-1829

153 Farm Animals

BRED ewes, 10, \$60 each or \$500 takes all (517)468-3613

BRED Heifers and feeder steers (517)468-3895

DUCKS for sale (517)223-3567

HEREFORD and Angus cows, bred back (517)546-5234

MUTE swans, Kensington Farm Center, (313)685-1561, 9 a.m. to 6 p.m.

REGISTERED Comedore ram, 3 1/2 years old, \$80 or trade for horse (313)426-2712

WANTED: Pompy Buck service experienced breeders please (313)887-1013

155 Animal Services

ALL breed dog grooming, 20 year anniversary special, \$10, everything included, 40 pound weight limit (313)231-1572

160 Clerical

ACCOUNTING Clerk, 1 year office experience. (517)546-6571

ADIA is looking for people to fill the following positions in Livingston and Washtenaw Counties:

Receptionist Switchboard operators Secretarial Data Entry Word Processing

Long and short term assignments available. Call today for more details on how to start tomorrow ADIA (313)227-1218

CLERICAL Openings! Receptionist and switch board operators needed 1 year experience required (313)227-1218

CLERICAL openings in Livingston area. Call Staffing Services of America, (313)229-0612

CLERICAL help needed for large Howell firm Good data entry skills required Call Employees Unlimited, (517)548-5781

COMPUTERS a plus. Typing, phones and filing a must (517)546-6571

LEGAL secretary for Brighton law office, full time. Send resume to P.O. Box 20, Brighton, MI 48116 (313)685-7888

ADMINISTRATIVE ASSISTANT

for small construction firm. Some experience required in bookkeeping, typing & office management. Salary negotiable. Call 344-4577

SECRETARY Typing, proficient in word processing. Minimum 10 month position. \$7.59 an hour. Fringe benefits. Apply: Livingston Educational Service Agency, 1425 W. Grand River, Howell, 8 a.m. to 11 a.m. and 1:30 p.m. to 4 p.m.

WANTED: a full time office management assistant. Focusing on filing, light data processing and clerical work. Benefits and room for advancement. In State Furniture, 3500 E. Grand River, Howell

CHILD care available. East of US-23, north of M-59, Harland schools. (313)887-3014

CHILD care lunch and daily projects included. Warm family environment. (517)546-8344

CHILD care, infants and toddlers. Christmas shopping drop offs welcome, part-time or full time. Reasonable rates. (313)227-9352

DAYCARE while you work, shop, or relax. Brighton Township. Call Janice (313)685-8458

2 YEAR old girl needs part-time sitter. A mom with a preschooler to come along and play would be great. (313)685-2021

A-1 BABYSITTER, 25 years experience. CPR. Non-smoker. (313)231-1965

A caring, Licensed daycare home, has several full time openings. Over 2 years. References available. (517)548-1846

161 Day Care, Babysitting

AFFECTION parent armed with advanced ideas to activate your child's imagination, exercise their minds with activities and games that will be beneficial to your child's development and growth. Associates Degree in child care with 15 years experience in day care. Child care any time of the night time, Christmas shopping, working or just need a break. (313)231-1439

AFTER school sitter wanted to sit in our home for 6 year old from 4:00 p.m. to 7:00 p.m. week-days (313)437-5797

A licensed, loving atmosphere, newborn to 4, full time, \$1.75 per hour. Brighton. (313)229-1894

BABYSITTER needed in my Walled Lake home Monday thru Friday 3:30 p.m. to 6:30 p.m. Great for high school student. Call Cathie after 6:30 p.m. (313)669-7125

BRIGHTON mom will provide excellent care for your toddler, nutritious meals, good environment, 1 opening Licensed. (313)229-3180

CERTIFIED teacher, mother of 1, would like to care for your child Chilson Road and Coon Lake area. (517)546-1342

CHILD care available. East of US-23, north of M-59, Harland schools. (313)887-3014

CHILD care lunch and daily projects included. Warm family environment. (517)546-8344

CHILD care, infants and toddlers. Christmas shopping drop offs welcome, part-time or full time. Reasonable rates. (313)227-9352

DAYCARE while you work, shop, or relax. Brighton Township. Call Janice (313)685-8458

2 YEAR old girl needs part-time sitter. A mom with a preschooler to come along and play would be great. (313)685-2021

A-1 BABYSITTER, 25 years experience. CPR. Non-smoker. (313)231-1965

A caring, Licensed daycare home, has several full time openings. Over 2 years. References available. (517)548-1846

CHILD care available. East of US-23, north of M-59, Harland schools. (313)887-3014

CHILD care lunch and daily projects included. Warm family environment. (517)546-8344

CHILD care, infants and toddlers. Christmas shopping drop offs welcome, part-time or full time. Reasonable rates. (313)227-9352

DAYCARE while you work, shop, or relax. Brighton Township. Call Janice (313)685-8458

2 YEAR old girl needs part-time sitter. A mom with a preschooler to come along and play would be great. (313)685-2021

A-1 BABYSITTER, 25 years experience. CPR. Non-smoker. (313)231-1965

A caring, Licensed daycare home, has several full time openings. Over 2 years. References available. (517)548-1846

CHILD care available. East of US-23, north of M-59, Harland schools. (313)887-3014

CHILD care lunch and daily projects included. Warm family environment. (517)546-8344

CHILD care, infants and toddlers. Christmas shopping drop offs welcome, part-time or full time. Reasonable rates. (313)227-9352

DAYCARE while you work, shop, or relax. Brighton Township. Call Janice (313)685-8458

2 YEAR old girl needs part-time sitter. A mom with a preschooler to come along and play would be great. (313)685-2021

A-1 BABYSITTER, 25 years experience. CPR. Non-smoker. (313)231-1965

A caring, Licensed daycare home, has several full time openings. Over 2 years. References available. (517)548-1846

CHILD care available. East of US-23, north of M-59, Harland schools. (313)887-3014

CHILD care lunch and daily projects included. Warm family environment. (517)546-8344

CHILD care, infants and toddlers. Christmas shopping drop offs welcome, part-time or full time. Reasonable rates. (313)227-9352

DAYCARE while you work, shop, or relax. Brighton Township. Call Janice (313)685-8458

2 YEAR old girl needs part-time sitter. A mom with a preschooler to come along and play would be great. (313)685-2021

A-1 BABYSITTER, 25 years experience. CPR. Non-smoker. (313)231-1965

A caring, Licensed daycare home, has several full time openings. Over 2 years. References available. (517)548-1846

CHILD care available. East of US-23, north of M-59, Harland schools. (313)887-3014

CHILD care lunch and daily projects included. Warm family environment. (517)546-8344

CHILD care, infants and toddlers. Christmas shopping drop offs welcome, part-time or full time. Reasonable rates. (313)227-9352

DAYCARE while you work, shop, or relax. Brighton Township. Call Janice (313)685-8458

2 YEAR old girl needs part-time sitter. A mom with a preschooler to come along and play would be great. (313)685-2021

A-1 BABYSITTER, 25 years experience. CPR. Non-smoker. (313)231-1965

A caring, Licensed daycare home, has several full time openings. Over 2 years. References available. (517)548-1846

CHILD care available. East of US-23, north of M-59, Harland schools. (313)887-3014

CHILD care lunch and daily projects included. Warm family environment. (517)546-8344

CHILD care, infants and toddlers. Christmas shopping drop offs welcome, part-time or full time. Reasonable rates. (313)227-9352

DAYCARE while you work, shop, or relax. Brighton Township. Call Janice (313)685-8458

2 YEAR old girl needs part-time sitter. A mom with a preschooler to come along and play would be great. (313)685-2021

A-1 BABYSITTER, 25 years experience. CPR. Non-smoker. (313)231-1965

A caring, Licensed daycare home, has several full time openings. Over 2 years. References available. (517)548-1846

CHILD care available. East of US-23, north of M-59, Harland schools. (313)887-3014

CHILD care lunch and daily projects included. Warm family environment. (517)546-8344

CHILD care, infants and toddlers. Christmas shopping drop offs welcome, part-time or full time. Reasonable rates. (313)227-9352

DAYCARE while you work, shop, or relax. Brighton Township. Call Janice (313)685-8458

2 YEAR old girl needs part-time sitter. A mom with a preschooler to come along and play would be great. (313)685-2021

A-1 BABYSITTER, 25 years experience. CPR. Non-smoker. (313)231-1965

A caring, Licensed daycare home, has several full time openings. Over 2 years. References available. (517)548-1846

CHILD care available. East of US-23, north of M-59, Harland schools. (313)887-3014

CHILD care lunch and daily projects included. Warm family environment. (517)546-8344

CHILD care, infants and toddlers. Christmas shopping drop offs welcome, part-time or full time. Reasonable rates. (313)227-9352

DAYCARE while you work, shop, or relax. Brighton Township. Call Janice (313)685-8458

2 YEAR old girl needs part-time sitter. A mom with a preschooler to come along and play would be great. (313)685-2021

A-1 BABYSITTER, 25 years experience. CPR. Non-smoker. (313)231-1965

A caring, Licensed daycare home, has several full time openings. Over 2 years. References available. (517)548-1846

CHILD care available. East of US-23, north of M-59, Harland schools. (313)887-3014

CHILD care lunch and daily projects included. Warm family environment. (517)546-8344

CHILD care, infants and toddlers. Christmas shopping drop offs welcome, part-time or full time. Reasonable rates. (313)227-9352

DAYCARE while you work, shop, or relax. Brighton Township. Call Janice (313)685-8458

2 YEAR old girl needs part-time sitter. A mom with a preschooler to come along and play would be great. (313)685-2021

A-1 BABYSITTER, 25 years experience. CPR. Non-smoker. (313)231-1965

A caring, Licensed daycare home, has several full time openings. Over 2 years. References available. (517)548-1846

CHILD care available. East of US-23, north of M-59, Harland schools. (313)887-3014

CHILD care lunch and daily projects included. Warm family environment. (517)546-8344

CHILD care, infants and toddlers. Christmas shopping drop offs welcome, part-time or full time. Reasonable rates. (313)227-9352

DAYCARE while you work, shop, or relax. Brighton Township. Call Janice (313)685-8458

2 YEAR old girl needs part-time sitter. A mom with a preschooler to come along and play would be great. (313)685-2021

A-1 BABYSITTER, 25 years experience. CPR. Non-smoker. (313)231-1965

A caring, Licensed daycare home, has several full time openings. Over 2 years. References available. (517)548-1846

CHILD care available. East of US-23, north of M-59, Harland schools. (313)887-3014

CHILD care lunch and daily projects included. Warm family environment. (517)546-8344

CHILD care, infants and toddlers. Christmas shopping drop offs welcome, part-time or full time. Reasonable rates. (313)227-9352

DAYCARE while you work, shop, or relax. Brighton Township. Call Janice (313)685-8458

CHRISTIAN day care in Milford area. Hot nutritious meals, structured activities. References. Openings for infants and toddlers. Full time. (313)685-7888

HOUSEKEEPER/babysitter for 2 boys, 8 and 12 Requires some overnight, my Pinckney home. Prefer live-in (313)878-3203, ask for Charles, leave message.

LICENSED day care has immediate openings for 2 and 3 year olds Lots of fun and TLC. (313)428-9136

LOVING care giver needed. Plymouth/Northville area. 3 children Tuesday, Thursday, Friday. 8:30 a.m. to 4:30 p.m. Will pay well. References please. (313)420-3329

LOVING Mom will care for your children in Northville. Masters in education, stimulating environment. references (313)349-8768

LOVING mother of one will care for your child in Novi area. Days or afternoons are available. References available. (313)477-8861

MATURE woman for infant care in Northville home. Non-smoker, full time, own transportation. References. (313)344-9793

MOTHER of two with medical background will babysit your child, infant to 4 years. Snacks and juice provided. Milford Brighton area. Call Lauri (313)685-2536

CHILD care for a small group of children. Reasonable. (517)546-8604

NEED to get some shopping done? Highland Day Care accepting drop-ins ages 2 to 5. \$2.50 per hour M-F and Milford Rd. Meals and snacks included. (313)887-0548

RESponsible child care in my state licensed home Country setting, toys galore. Brighton/ Howell (313)229-7683

THE Little Cottage Child Care Centers of Milford need loving care givers for permanent part-time positions. Call (313)685-9642 for details.

WANTED person to babysit 1 1/2 and 3 year old. Occasional evenings and weekends. Must have own transportation. (517)223-7161 after 7 p.m.

WILL do babysitting in Pinckney area. Reasonable rates. (313)878-0269

LOVING Mom will care for your children in Northville. Masters in education, stimulating environment. references (313)349-8768

LOVING mother of one will care for your child in Novi area. Days or afternoons are available. References available. (313)477-8861

MATURE woman for infant care in Northville home. Non-smoker, full time, own transportation. References. (313)344-9793

MOTHER of two with medical background will babysit your child, infant to 4 years. Snacks and juice provided. Milford Brighton area. Call Lauri (313)685-2536

CHILD care for a small group of children. Reasonable. (517)546-8604

NEED to get some shopping done? Highland Day Care accepting drop-ins ages 2 to 5. \$2.50 per hour M-F and Milford Rd. Meals and snacks included. (313)887-0548

RESponsible child care in my state licensed home Country setting, toys galore. Brighton/ Howell (313)229-7683

THE Little Cottage Child Care Centers of Milford need loving care givers for permanent part-time positions. Call (313)685-9642 for details.

WANTED person to babysit 1 1/2 and 3 year old. Occasional evenings and weekends. Must have own transportation. (517)223-7161 after 7 p.m.

WILL do babysitting in Pinckney area. Reasonable rates. (313)878-0269

LOVING Mom will care for your children in Northville. Masters in education, stimulating environment. references (313)349-8768

LOVING mother of one will care for your child in Novi area. Days or afternoons are available. References available. (313)477-8861

MATURE woman for infant care in Northville home. Non-smoker, full time, own transportation. References. (313)344-9793

MOTHER of two with medical background will babysit your child, infant to 4 years. Snacks and juice provided. Milford Brighton area. Call Lauri (313)685-2536

CHILD care for a small group of children. Reasonable. (517)546-8604

NEED to get some shopping done? Highland Day Care accepting drop-ins ages 2 to 5. \$2.50 per hour M-F and Milford Rd. Meals and snacks included. (313)887-0548

RESponsible child care in my state licensed home Country setting, toys galore. Brighton/ Howell (313)229-7683

THE Little Cottage Child Care Centers of Milford need loving care givers for permanent part-time positions. Call (313)685-9642 for details.

WANTED person to babysit 1 1/2 and 3 year old. Occasional evenings and weekends. Must have own transportation. (517)223-7161 after 7 p.m.

WILL do babysitting in Pinckney area. Reasonable rates. (313)878-0269

LOVING Mom will care for your children in Northville. Masters in education, stimulating environment. references (313)349-8768

LOVING mother of one will care for your child in Novi area. Days or afternoons are available. References available. (313)477-8861

MATURE woman for infant care in Northville home. Non-smoker, full time, own transportation. References. (313)344-9793

MOTHER of two with medical background will babysit your child, infant to 4 years. Snacks and juice provided. Milford Brighton area. Call Lauri (313)685-2536

CHILD care for a small group of children. Reasonable. (517)546-8604

NEED to get some shopping done? Highland Day Care accepting drop-ins ages 2 to 5. \$2.50 per hour M-F and Milford Rd. Meals and snacks included. (313)887-0548

RESponsible child care in my state licensed home Country setting, toys galore. Brighton/ Howell (313)229-7683

THE Little Cottage Child Care Centers of Milford need loving care givers for permanent part-time positions. Call (313)685-9642 for details.

WANTED person to babysit 1 1/2 and 3 year old. Occasional evenings and weekends. Must have own transportation. (517)223-7161 after 7 p.m.

WILL do babysitting in Pinckney area. Reasonable rates. (313)878-0269

LOVING Mom will care for your children in Northville. Masters in education, stimulating environment. references (313)349-8768

LOVING mother of one will care for your child in Novi area. Days or afternoons are available. References available. (313)477-8861

MATURE woman for infant care in Northville home. Non-smoker, full time, own transportation. References. (313)344-9793

MOTHER of two with medical background will babysit your child, infant to 4 years. Snacks and juice provided. Milford Brighton area. Call Lauri (313)685-2536

CHILD care for a small group of children. Reasonable. (517)546-8604

NEED to get some shopping done? Highland Day Care accepting drop-ins ages 2 to 5. \$2.50 per hour M-F and Milford Rd. Meals and snacks included. (313)887-0548

RESponsible child care in my state licensed home Country setting, toys galore. Brighton/ Howell (313)229-7683

THE Little Cottage Child Care Centers of Milford need loving care givers for permanent part-time positions. Call (313)685-9642 for details.

WANTED person to babysit 1 1/2 and 3 year old. Occasional evenings and weekends. Must have own transportation. (517)223-7161 after 7 p.m.

WILL do babysitting in Pinckney area. Reasonable rates. (313)878-0269

LOVING Mom will care for your children in Northville. Masters in education, stimulating environment. references (313)349-8768

164

Restaurant

BOWLING lanes and lounge, full and part-time waitperson. Apply Milford Lanes

Dominos Pizza now hiring delivery persons. Must be 18. Have own car. Insurance. Good driving record. Earn up to \$8.00 PER HOUR. Stop at any of the 3 Livingston County locations.

hudson's

MARKETPLACE FOODS is now accepting applications for full time cooks and part time sales consultants who have a flexible availability. We have looking for high energy level individuals who are committed to superior customer service. Experience preferred, but not necessary. We offer premium wages based on experience. Comprehensive benefits include medical and dental insurance, and merchandise discount. Please apply in person to:

Personnel Office, Hudson's Level 3
12 Oaks Mall, Novi

Equal Opportunity Employer

APPETEESE RESTAURANT

Now hiring:

- Sous Chefs
- Waitstaff
- Pastry assistant
- Cooks
- Dishwashers

Apply at: 335 N. Main, Milford

KENTUCKY Fried Chicken, Brighton. Now hiring, \$4.25 to start, part or full time. Apply in person.

KENTUCKY Fried Chicken, assistant manager, salary negotiable, night shift. Apply in person. Brighton.

SHIFT MANAGER NEEDED. Need a mature responsible person who is business oriented and a team player. Weekends required. Please apply in person with resume to: Brighton Taco Bell, 9541 W. Grand River, Brighton.

WE are taking applications for part time employment. Apply in person. Cole's Elevator, 361 Manon St. in Howell

170 Help Wanted General

ABUNDANT OPPORTUNITIES exist in the Brighton area. If you are willing to work immediately we have several openings in machine operation and others. Good pay, start today! Call MANPOWER at (313)665-5511 or (313)665-3757.

ACCEPTING APPLICATIONS No experience necessary. Seeking dependable enthusiastic and quality minded individual for growing drycleaning business. Need one counter sales person. 35 hours per week afternoons. Start immediately. Apply in person at Brighton Martinizing, 8658 W. Grand River, Brighton. (313)227-4330

ALARM repairman wanted in Wall Lake, experienced needed, paid travel expense, \$8.50 per hour minimum. benefits. Call Emily, (313)348-1221. JPTA funded

ALL positions available Flexible hours Full or part-time. We will train. Benefits available. Come join our staff Apply Yum-Yum Tree, downtown Brighton

AMBITIOUS, hardworking person. Must have vehicle. New part-time position available. (517)223-3559.

ARE you available mornings? Live in the Pinckney/Hamburg area? Earn extra cash \$5 doing light housecleaning. Part-time, flexible hours, benefits, advancement. Call Randall's Carpet and Homecleaning Inc. for interview (313)231-1005

ARE you dependable, with experience in retail management? If so, we need you for Assistant Manager. Apply at Donna Sacs, at Briarwood Mall (313)761-1090.

ARE you earning what you're worth? Learn how, call now. (313)983-9039 24 hour recording.

ASSEMBLY Positions available for all shifts (517)546-0545.

HELP WANTED

Novi Auto Wash has immediate openings for days

Mon. - Fri. 8 a.m.-3 p.m.

Apply in Person

NOVI AUTO WASH

21510 Novi Rd.
South of Nine Mile

AUTOMOTIVE

TIRE INSTALLERS & GENERAL SERVICE. Now accepting applications for full and part-time positions. Will train right individuals. Must have valid drivers license. Apply at Belle Tire in West Bloomfield or call Don at (313)348-4348.

AUTOMOTIVE mechanic, excellent pay, lots of work possible. Even if you are satisfied where you are at, we can top it. Call (313)227-2292 ask for Glenn.

BACKHOE operator wanted. Must have experience doing sewer work. Will pay accordingly (517)546-5363

BORED BROKE AND BLUE? Make your dreams come true. Undercover Wear Engine is for you. Call Linda (517)546-3224.

BUDDYS FARMINGTON HILLS Now hiring:
• Grill Cooks
• Salad Makers
Excellent wages. Apply at: BUDDYS Northwestern and Middlebelt.

CALIFORNIA Nails has clientele waiting in Brighton for licensed manicurist. Top wage benefits. (313)227-5102.

CARPENTERS wanted. Must have exterior trim or siding experience (313)231-9536 after 6 p.m.

CARPENTERS wanted. (313)229-8040.

CARPET warehouse help needed. No experience necessary. Apply in person at D. E. McInnis Company, 31250 S. Milford Road, Milford.

CAR Porter, 60 hours a week. Apply in person, no calls please. Milford Ford Lincoln Mercury, 2798 East Grand River, Howell.

CARRIER needed for delivery of Monday Green Sheet in Country Estates Trailer Park in South Lyon off Eight Mile Rd. Call circulation leaving name and phone number if interested. (313)348-3627.

CARRIER wanted for porch delivery of the Monday Green Sheet and Pinckney area of Rush Lake Road, Scotia, Nisbet and Baudine. Please call (517)546-4465.

CASE Manager for Child and Adolescent Services. Conduct assessments, coordinate plans of service, liaison with other agencies and advocate for the minor and family. Bachelor's Degree in Human Services or Associates Degree plus 4 years experience. Must have valid Michigan's drivers license. Send resume by December 14th to Sherry Whalen, Livingston County CMH, 206 S. Highlander Way, Howell, MI 48843. E.O.E.

CASHIER, part-time evenings, experienced only. 1100 Pinckney Party Store, 1100 Pinckney Road, Howell.

CASHIERS full and part-time. Immediate openings, flexible hours, will train. BC/BS available. Apply in person: Bay Pointe Car Wash, 8393 Richardson Rd., Union Lake. (next to Commerce Drive-In)

CASHIERS for self-serve gas station Full and part-time. Days and evenings. Good job for retrain. Good starting pay. Apply in person only: Dandy Gas Station, 1050 E. Grand River, Brighton.

CASHIERS NEEDED

Part-time, ideal for student or mom. Apply in person, Murray's Auto, Walled Lake, Maple and Pontiac Trail.

CLEANING positions available, part-time, days. Must be mature and reliable. Call Homeworks, (313)229-5499.

CNC lathe operator Some programming, familiar with SPC. Send resume to: P.O. Box 297, Brighton, MI. 48116

CNC Machine operators, Mill and Lathe. Must have experience. Good pay and benefits. Apply in person to: Machining Center Inc. 5982 Ford Court, Brighton.

CONTROLLER-Novi area machinery manufacturing firm is seeking an energetic hard worker who has experience in phases of accounting. Responsible for all financial information and purchasing. Attractive benefit package and competitive salary. Send resume with salary history to Controller, 500 N. Woodward, Suite 150, Bloomfield Hills, MI 48304

COSMETOLOGIST for downtown Howell beauty shop. (517)548-3890, ask for Janet.

COSMETOLOGIST wanted, full or part time. Call for interview. (313)227-5090.

DEPENDABLE adult motor route delivery person, 1 day a week in Gregory, Pinckney area. Phone (517)851-8071 after 4 p.m., Monday, Wednesday through Sunday, ask for Watkins.

DIRECT CARE STAFF

We are accepting applications for 1 full time afternoon position. \$5.50 per hour with benefits. Motivated, enthusiastic people call Roy or Mike at (313)887-3021 for personal interview.

DIRECT Care Staff now hiring for Novi and South Lyon area. Full and part-time available. Afternoon and midnight shifts. Excellent pay and benefits. For interview (313)437-5858 or (313)437-7535.

DIRECT care worker needed in Milford Full time midnights. \$5.30 per hour untrained, \$5.40 trained. Benefits Call Cheryl, between 10 am and 2 p.m. (313)685-0182.

DISHWASHERS & maintenance people: excellent wages, benefits, meals. See Mr. or Mrs. Philipp Romanoff's, 5850 Pontiac Trail, No call.

DRIVER, Hamburg area, Monday, Tuesday, Wednesday, Friday 2 to 3 hrs. Deliver lunch meals to home bound seniors (Meals on Wheels). Wage and mileage. Saly. (313)229-1464.

DRIVER, Hamburg area: Monday, Tuesday, Wednesday, Friday 2 to 3 hours, deliver lunch meals to home bound seniors (Meals on Wheels). Wage and mileage. Saly. (313)229-1464.

DRIVER Part-time snowplowing. Detail plowing, no cowboys. (313)348-1631.

DRY cleaners, needs shirt presser. Excellent pay, paid vacation and holidays. Monday thru Friday, no experience necessary. No smokers. Farmington area. (313)477-7776.

DEADLINE IS FRIDAY AT 3:30 P.M.

HOUSEHOLD SERVICE AND BUYERS DIRECTORY

Livingston County Phone 227-4436 or 549-2570

Oakland County 437-4133, 348-3022, 685-8705 or 569-2121

Wayne County 448-3022

Washtenaw County 227-4436

DEADLINE IS FRIDAY AT 3:30 P.M.

BACKHOE work and bulldozing (517)548-1309

BULLDOZING, backhoe work. Driveways Sand and gravel hauling. Topsoil Experienced (313)632-7706

BULLDOZING, road grading, basements dug, trucking, and drain fields. Young Building and Excavating (313)878-6342 or (313)878-6067

CULVER Construction Inc. We dig basements, install septic systems, driveways, trucking of sand, gravel, and topsoil. Commercial and residential. Radio dispatched (517)223-3618.

CUSTOM Ponds & Dringline Jim Grover, (517)223-9466, after 6 p.m.

DOUG'S pond dredging, bulldozing, backhoe work. Call for free estimates (313)747-9206

POND DREDGING Specialist. Turn low or wetland areas into decorative swimming or fish rearing ponds. Equipped for fast, efficient work. Mark Sweet, Sweetco, Inc. (313)437-1830

SEPTIC SYSTEMS, BASEMENT EXCAVATION AND TRUCKING

Best work at the best price. WILLACKER HOMES, INC. (313)437-0097

394 Floor Service

FLOOR installation - vinyl, tile, hardwood and linoleum (517)548-5182.

HARDWOOD flooring installed and finished. Oak, Ash, Hickory, Maple, Cherry and Walnut. Terry (517)548-4530.

KELM'S Hardwood Floors Lay, Sand, Refinish. Expert in Stain. Insured. (313)486-0006 (313)535-7266

WE supply, install, sand and finish all types of wood floors. Evenings after 6 p.m. (313)348-5930.

398 Furniture Refinishing

WOODMASTERS FURNITURE SERVICE. Furniture stripping, repairing, and refinishing. (313)684-6411.

YESTERDAYS Dreams. Refinishing and staining, furniture and woodwork. Call Karen or Shirley (517)521-4727 or (313)543-6845.

400 Handyman

1st in QUALITY. All home repairs or remodeling inside or out, custom decks. Free estimates. (313)227-4173.

24 HOUR A-Z Specializing in renovation, windows and doors. Financing available. Licensed and insured. Logs'in. (313)684-1207.

A1 HANDYMEN. Painting, decks, fences, sheds, all types of remodeling. Free estimates. (313)632-6549 after 6 p.m.

ALL jobs considered. Home maintenance specialists. References. Dennis' Handyman Service. (313)735-7027.

ANY and all repairs. Custom work, reasonable rates, licensed. (313)227-2427.

DAVE'S Handyman Service. Small jobs and maintenance work. My specialty. (313)227-9357

YOUR HANDYMAN For the home projects you haven't found time for. Licensed. (517)548-3121.

REMODELING, carpentry & all odd jobs. No job too small. Hourly or by job. A-1 results & guaranteed lowest rates. References. (313)227-8315.

SMALL and large home repairs, finished and custom carpentry. Design service free, estimates insured. Jeff. (313)229-4216.

404 Heating & Cooling

ALPINE Heating & Air Conditioning Inc. 25 years your Lennox dealer. (313)229-4543.

BRAND new furnaces, 75,000 BTU, 10 year warranty, \$565. 100,000 BTU, \$585. High efficiency units also available. Licensed. (313)437-2402.

NORTHVILLE REFRIG. HEATING & COOLING

All Makes & Models Commercial Refrigeration Heating & Air Conditioning
349-0880

CALL now for new installation, replacements, or service. Sun Ray Heating (313)669-6969.

HEATING Contractor. State licensed. Boilers from \$895. High efficiency boilers from \$1,360. Furnaces from \$525. Plus installation. Gas and oil repair work. (313)227-5530.

RICHMOND MECHANICAL, INC.

WELL McCLAIN
Well McCLAIN
Steam & Hot Water Boilers
In House Financing
4680 E. Highland Rd.
Howell
(517) 548-3277

JERRY'S HEATING. Special on cleaning and tune-ups, oil and gas. New furnaces sold and installed. Sheet metal work. (313)229-4403

MATSON HEATING AND COOLING Lowest furnace prices in Oakland County. 24 hour service on all furnaces (313)669-0400 or (313)666-3200

406 Housecleaning Services

A & D Cleaning Service. Residential and commercial. Very reasonable rates. (313)227-9391

CRYSTAL Brite Custom Services. (313)855-PAGE Professional cleaning and organizing skills

HELP is a phone call away! Put your feet up and let us take care of your housecleaning. Weekly, bi-weekly, monthly, or just once to get you through the holidays. Bonded and insured (313)229-8275

420 Insulation

BLOWN in or rolled. Attics, walls, crawl spaces. Replacement doors and windows. Wolverine Sheet Metal. (313)351-9050

435 Landscaping

LEAF removal also fall clean ups and gutter cleaning. (517)546-8816.

CHOPPS Grading and Landscaping. Bulldozing, York raking and retaining walls. (313)227-6301.

Cash Sod Farm

54757 Eleven Mile
1 mile East of
Milford Road
437-2133

SOD Pick-Up & Delivery

DEL GAUDIO SOD FARMS

★ SPECIAL ★
6 yds. Fill Dirt.....\$45
6 yds. Top Soil.....\$70
6 yds. Screened top soil.....\$80
6 yds. Top soil-pat mix.....\$32
6 yds. Shredded bark.....\$120
6 yds. Limestone.....\$110
SAND-GRAVEL-STONE
ALL TYPES
We deliver 1-14 yd. loads
7 day delivery
Mick White Trucking
348-3150

DESIGN LANDSCAPING, INC. Professional tree trimming/removal. Bookings, 1991 lawn cutting (313)352-2253.

HOLIDAY improvements, call Mr. Chip's Painting. Free estimates. Rob, (313)878-2595

INTERIOR painting. Minor wall repair. Complete a room-a-day. Free estimates. Call Harold (313)624-8584

J & L Painting Interior and exterior. Residential and commercial. Free estimates (517)546-3993

J. RIGBY BOYCE Painting Contractors. Residential. Commercial. Interior - Exterior. Insured. 15 years experience. Free estimates (313)453-0607

PAINTING, 10 years experience, insured. Interior/exterior, wall washing, drywall repairs, satisfied references (313)227-9486

448 Moving

LOCAL or long distance, moving, storage, packing. For dependable professional service call B & J Northamerican (800)326-1629

450 Musical Instruction

MUSIC LESSONS
Piano - Organ
Strings - Wind
349-0580
Scholarship Music Studio
Northville

470 Painting & Decorating

AAA Special. Bedroom \$35. Call Bob With B and W Painting. (517)546-1782.

ABSOLUTE Quality Painting Interior, exterior. Reasonable, reliable. References. Free estimates (517)548-5184 (313)347-1305

474 Photography

QUALITY wedding photography. lowest price. Have portable studio, will travel (313)349-7487

478 Piano Services

A woman's touch. L.B. Painting. (517)546-7748. Spruce up for the holidays. Free estimates.

PAINTING RESIDENTIAL INTERIOR WALLPAPERING BY FRANK MURRAY

Neatness and quality work Interior, exterior. Free estimates 20 years experience (313)348-1935.

BRIAN'S Painting, interior and exterior. 15 years experience (313)349-1558.

CHUCK'S Painting. Dependable, reliable. 25 years experience. Free estimates (313)684-1107

CLARK'S Painting. Residential, commercial and industrial. Interior. Excellent prep work. Licensed and insured (313)347-3398.

FOR the finest in interior and exterior painting. Commercial or residential, new or redo. Also deck refinishing and sprayed finishes. Insured and references. Call Mike, (313)887-6245

HOLIDAY improvements, call Mr. Chip's Painting. Free estimates. Rob, (313)878-2595

INTERIOR painting. Minor wall repair. Complete a room-a-day. Free estimates. Call Harold (313)624-8584

J & L Painting Interior and exterior. Residential and commercial. Free estimates (517)546-3993

J. RIGBY BOYCE Painting Contractors. Residential. Commercial. Interior - Exterior. Insured. 15 years experience. Free estimates (313)453-0607

PAINTING, 10 years experience, insured. Interior/exterior, wall washing, drywall repairs, satisfied references (313)227-9486

PAINTING, 10 years experience, insured. Interior/exterior, wall washing, drywall repairs, satisfied references (313)227-9486

PETERSON PAINTING

Interior, exterior painting. Wallpapering and wallpaper removal. Drywall repair and texturing. Guaranteed satisfaction and service. Totally insured (313)887-0622

QUALITY HOME AND GARDEN

Interior and exterior, painting, wallpapering and carpentry work. All types of indoor and outdoor services. Satisfaction guaranteed. References (517)546-2084

R & R PAINTING Interior/exterior painting and trim work. 8 years experience, reasonable, free estimates. Possible same day service. Call Bob, (517)521-4549

TLC Painting. Quality work at a fair price (517)546-4732

WALL washing/painting, no job too small, references, reasonable (313)486-0609

474 Photography

QUALITY wedding photography. lowest price. Have portable studio, will travel (313)349-7487

478 Piano Services

PIANO TUNING By John McCracken

Novi 349-5456
Repair, Regulating, Rebuilding, Refinishing

480 Plastering

PLASTERING, drywall and repair work. Free estimates. 25 years experience (517)625-6644, after 6 p.m.

VICS Plastering. New and repair. Additions, texture and decorative work. Call Vic for estimate (313)229-7208.

484 Plumbing

GALBRAITH Plumbing & Heating. Fully licensed & insured. From a plugged drain to a complete plumbing system. (313)437-3975.

Regal Plumbing & Heating Co.

Since 1908
• Steam & Hot Water Boilers
• Water Heater Specialist
• Violations Corrected
• A Full Service Company
Installation & Repair
Emergency Service
344-9964

HOAGIES Plumbing and Heating. Reasonable rates. Free estimates. No travel charges. Pump and well repair. (313)987-6460

NORTHVILLE Plumbers, Inc. Distinctive fixtures, professional 24 hour plumbing and heating service (313)347-6640

Three J's Service

(313) 229-5830
Complete Plumbing

• Hot Water Heater • Wall Tanks • Pumps • Filters • Sinks • Faucets • Tubs & Showers

170

Help Wanted
GeneralEARLY DEADLINES
CHRISTMAS &
NEW YEARS

Monday Buyers Directory, Pinckney, Hartland, Fowlerville Shopping Guides, Pinckney, Hartland, Fowlerville Buyers Directory; and Wednesday Buyers Directory deadlines will be Thursday, December 20th (Christmas Holiday) and Thursday, December 27th (New Years Holiday) at 3:30 p.m.

Monday and Wednesday Green Sheet deadline will be Friday, December 21st (Christmas Holiday) and Friday, December 28th (New Years Holiday) at 3:30 p.m.

EARN extra income in your home Great benefits (313)632-6535

EARN extra \$\$ for the holidays!

ADIA Personnel Services has long and short term temporary assignments in the Brighton and Howell area. No experience necessary. 1st, 2nd and 3rd shifts (313)227-1218

EARN up to \$8 per hour Cook/drivers needed. Dependable car, 18 years old, experienced preferred. Flexible afternoon/evening hours. Apply at Pizza One, 1361 Old US-23 north of Hwy, Brighton - Hartland (313)227-2999

EMPLOYEES Unlimited now taking applications for general laborers. We are looking for ambitious and reliable people with good transportation. All shifts. Apply today. Employees Unlimited, (517)548-5781.

EXPERIENCED person to milk cows. Have house plus fringe benefits. (517)546-0719.

FACTORY JOBS NO EXPERIENCE NECESSARY. Brighton/Howell/Fowlerville area. 40 plus hours per week. Competitive wages, benefits etc. Call Now (313)227-1218

FACTORY positions available for all shifts (517)546-0545

HOWELL part-time farm help. Some experience Howell (517)548-1829

FIRST Presbyterian Church in Howell is looking for someone to open the church building on Sundays, remove snow from entry ways when needed with snowblower, and do some custodial work. Call Church (517)546-0290 if interested

FORMICA top shop needs hard working dependable person, male or female. (517)548-2324.

GET in shape and earn \$5.50 per hour. Mini Max needs ambitious workers for light housekeeping Monday - Friday, 25 to 35 hours per week. Call (313)476-9810

GUARANTEED home assembly work available. Call for information, 504-641-8003 Ext. 3970 for optional start-up material.

HAIR Stylists. Full or part-time for shop in Howell. Part-time nail technician. Hair stylists also needed for new shop in Whitmore Lake. Pedicure and nail technicians also needed. Chair rental available. (517)546-5660, (517)548-1051.

HEAVEY Truck Mechanic. Growing fleet shop. Experience necessary. Good pay. Excellent benefits. Send resume to: GFS Fleet, 7770 Kensington Court, Brighton MI 48116.

IF you have considered a career in real estate call Lynne Tarpestra at (313)227-5005 or (313)478-7660 for coffee and conversation!

IMMEDIATE openings, preppers and dryers, apply at: Brighton Mail Soft Cloth car wash, next to K-mart.

IMMEDIATE openings, all shifts, apply within, Hartland Auto Wash, 10972 Highland Road, (313)632-5090.

INSULATION hangers wanted Full or part time. (313)437-7634

INSURANCE AGENT TRAINEE \$2,500 per month after 6 months part-time training on commission. College Degree required. Classes begin December 3. Farmers Insurance, (313)559-1650 or 1-800-289-7233.

JANITORIAL part-time. 5 evenings per week, approximately 17 hours per week, Brighton/Howell area. Call (313)227-3495.

JANITORIAL permanent part-time, Nov, Nine Mile area. \$5.50 per hour to start. (313)624-1674.

JOB Coach. Part-time positions available to assist in training closed head injured clients in returning to work. Immediate opening for person with knowledge of machine shops. Call (313)632-6430 for appointment.

LABORER Wanted to work with one back layer. Prefer someone willing to learn the trade. (313)876-6047.

LIBRARY Clerk Northville Public Library. 21 hours per week, including some evenings and Saturdays. Requires associate degree or two years post high school education. \$6.88 per hour starting salary. Applications and full information available at the Library, 215 W. Main Street, Northville. Deadline to apply, December 15, 1990

LIGHT INDUSTRIAL laborers needed \$5 wage. (517)546-0545.

MACHINE Repair, electrical and hydraulic, blueprint a plus. (517)546-0545.

MAINTENANCE person needed. Ground maintenance and painting. Please call (313)624-4200. 9 am to noon and 1 pm to 4 pm.

MANAGEMENT TRAINEE

Y-NOT-U

I'm 21 and own my own business after 3 months training and now I have 10-15 positions available. Up to \$700 a week while training. Profit sharing, bonuses and incentives. Rapid advancement. No experience necessary. Will train. Call Lon (313)668-7380.

MEAT wrapper, part-time Apply Seta Super Market in Howell

MENTAL Health Specialist III serving DD adults in day treatment. Plan and lead self building groups, implement team decisions. Bachelor's Degree in Human Services and 2 years experience. Send resume by December 5th to Mary Dietzel, Livingston County CMH, 206 S. Highlander Way, Howell, MI 48843. E.O.E.

NEEDED. Machine operators, assemblers, and general laborers. 40-50 hours per week. 1st and 2nd shift available. ADIA, (313)227-1218.

NEW faces, models wanted for print commercial runway Christina Roberts Photography Studio (313)889-2095.

NEW Mobil Mart needs full or part-time afternoon cashiers. No experience necessary. Bonus bucks. Apply in person at 49200 Grand River and Wixom

NOVI kennel work. Mornings only. Someone who enjoys working with animals (313)349-2017.

NOW hiring full/part-time cashiers and stock positions. 2nd and 3rd shift openings. Excellent benefits. Vacation and holiday pay. Advancement possible. Apply at Speedway, 105 Milford Road, Milford E.O.E.

NOW hiring teachers and teacher's aides. If interested, call between 9 am and 12 noon, (313)227-5500.

NURSE assistant. Experience helpful but not necessary, for call-in basis on all shifts. Wages vary. Pinckney/Gregory. (313)489-2678

PARKING Lot attendant. Ideal for retirees. Morning and afternoon shift available. Call Jeff (313)632-1568

LIGHT industrial jobs with career potential. Good pay and benefits. General factory workers and machine operators. Call between 8 a.m. and 5 p.m. (313)227-7016.

PARTS handler full time position available for an honest conscientious person with ability to handle inventory counts. Call between 8 a.m. and 5 p.m. (313)227-7016

PART-TIME positions available for mature persons. Hardware 9567 Main St., Whitmore Lake

PART-TIME help. Experience not required, just enthusiasm. Prefer maturity. Days, evenings and some weekends. Milford Veterinary Clinic. (313)685-2240.

PART-TIME Janitorial Job, in Brighton. 5 days per week, early mornings (517)375-4352

PART-TIME veterinary clinic help, evenings and some weekends. Milford Veterinary Clinic. (313)685-2240.

PAYROLL clerk. Payroll and benefits coordination, full time, 9 a.m. to 6 p.m., Monday through Friday. Accounting experience necessary. ADP payroll skills. Benefit reconciliations and contract development required. Contact: M. Williams, (313)483-4400 ext. 346 E.O.E.

PREP person needed full or part-time. Immediate openings, flexible hours, will train. BCBS available. Apply in person Bay Pointe Car Wash, 8393 Richardson Rd., Union Lake (next to Commerce Drive-In)

PRIVATE care needed for elderly woman in Northville, evenings. Leave name and number at (313)453-7185

PRODUCTION workers needed for custom electrical manufacturer. Will train. Apply in person at: Marekco Power Systems, 317 Carroll, Howell.

Precast Concrete Shapes

General labor for afternoon shift - heavy lifting \$5.25 an hour plus benefits. Wixom, (313)669-2500

QUALITY control tech, working knowledge of layout inspection and SPC. Knowledge of stamping industry a plus. Call June, (313)348-7433 between 10 a.m. and 2 p.m.

RESIDENTIAL Teaching Assistants. Looking for flexible and creative individuals to work with the traumatically brain injured in group home in the Howell area. Responsibilities include assisting and training residents in daily living skills and recreation and leisure activities. Afternoon, weekend and midnight shifts available. Call (313)632-6430 for appointment.

RESPONSIBLE, EXPERIENCED person to plow snow for snowplowing contractor (313)231-4747

RETIREE preferred, part-time shop help \$5.00 hourly Brighton/Hartland area. Apply in person, 142 Old US-23 (313)227-5033.

ROOFERS, all phases, single ply, modified, shingles Monday through Friday. (517)546-3551

SCREEN Printer needed, full time position in sign shop, some experience necessary. Apply Viking Sign Company, 169 Summit, Brighton (313)229-6700.

SCREW machine operator/set-up for afternoon shift. Must have experience on Acme Gendley screw machines. Excellent wages and benefits. Currently working 50 to 58 hours per week. K & E Screw Products, 8763 Dexter Chelsea Road, Dexter. (313)426-3943. E.O.E.

SECURITY people. Full and part-time (313)227-4872.

SHIRT Presser, Nov Road dry cleaners, flexible hours, experienced or will train, ask for Greg (313)489-8120.

SHOP Workers, 40 plus hours, male and female (517)546-0545

SURVEY crew chief/assistant needed for engineering/surveying company in Howell area. EDM & Data Collector experience helpful. Call (517)548-3142.

SYSTEMATIC PERFORMER Cooperative, stable company wants more for our customers. Service them and help them become satisfied customers. We will train you to systematically work with our customers, so you both will benefit. No sales experience necessary. If this sounds like you, we want you! Send resume to: E.D. Ewing Furniture Galleries, 217 W. Main, Brighton, MI 48116. Or call Cecy Ewing, Wednesday, Thursday or Saturday between 3 and 5 p.m. (313)229-7010.

TEACHER Assistant for Novi area preschool. Afternoon hours. Background or experience with children preferred. (313)471-2333

TUNE UP Specialist, mechanic, immediate opening, excellent pay and benefits. Apply in person at Perfect Tune, 5434 Old US 23, Brighton.

VETERINARY ASSISTANT needed to join our team part time. Ideal for student. Novi (313)349-5800

WANTED experienced Lathe and Bridgeport operators. Call Kam Industries. (313)349-4866.

WANTED people to fill light industrial positions. Minimum \$5 per hour. Staffing Services of America, (313)229-0612.

WATCH PERSON/CUSTODIAN

Mature responsible person needed to work nights, holidays and weekends. Good benefits. If you are that dependable person we are looking for, please apply at Reuland Electric, 4500 E. Grand River, Howell. (517)546-4400

WE HAVE IMMEDIATE OPENINGS FOR:

Tube fabrication equipment set-up operators, capable of setting up and operating various models of Pines Banders, Eaton Leonard, MIC, and other dedicated automatic tube bending fixtures and equipment.

Minimum experience - 5 years directly related experience

Compensation - directly related to experience and capability.

Call for appointment or send resume to:

HDRALINK CORP., 38880 Grand River, Farmington Hills, MI. 48331

Phone (313)477-9600

Attention: David Boyle.

WELDER/FABRICATORS

Permanent positions available for skilled and talented welders with some metal fabricating experience. Will assist in fabricating a variety of fixtures, molds, and support equipment. Must be able to read blueprints, accurately lay out, cut, and weld a variety of metals and gauge sizes using arc, spot, MIG, and MIG welding equipment. Some machine shop experience desirable. Send resume in confidence to:

REX ROTO CORPORATION
P.O. Box 980
FOWLERVILLE, MI 48836
or call (517)223-3787 for an appointment.

An Equal Opportunity Employer

WHITMORE Lake direct care staff. Part-time midnights. (313)449-0198, ask for Ruth.

ZENITH-RCA-NAP TV - in-home technician. Earn \$25,000 to \$40,000 per year, plus benefits. Livingston County Century, (313)227-5422.

171

Help Wanted
Sales

ACT now! I need 5 good people to help run our business. (313)227-7243

\$500/\$800 PER WEEK
As a driver sales person Local food company looking for motivated sales people willing to train. For more info call after 10 a.m. at (313)471-5696

EARN \$25,000+
Your first year in real estate sales. Highland/Milford area residents earn while you learn. Openings for four new sales positions and two field trainers. Contact Jan at (313)887-6900.

CAREER SALES OPPORTUNITY in Livingston and Oakland Counties with large Michigan based, multi-line insurance and financial planning organization. Average income \$45K. Top reps earn over \$100K. Company - paid training. Lucrative draw, commission and bonus combination add up to an excellent opportunity. Only self-motivated persons need apply. Call Karen (517)546-4920

REAL ESTATE
SALES
\$25,000
GUARANTEED

If you've always wanted to start a career in real estate, but felt you couldn't take a chance on a lower first year income, now is the time to get started! Call Tricia at 348-6430 to find out about our guaranteed income program and start immediately in a career field of unlimited potential.

REAL ESTATE ONE

IF you have considered a career in real estate call: Lynne Tarpestra, at (313)227-5005 or (313)478-7660 for coffee and conversation.

INTERESTED in a career change? Wanted: men and women presently employed to train as insurance agents. If interested, please call: Bill Cox, 800-798-6759.

MATERIAL handling company in need of experienced person to call on industrial accounts, marketing lift trucks, allied products and aftermarket. Continuous training and excellent working condition. Applicant must have industrial sales experience with stable employment record. Send resume to: Morrison Industrial Equipment, P.O. Box 1077, Brighton, MI. 48116, Attn: Branch Manager. No phone calls please.

REAL
ESTATE
ONE

Has immediate openings for sales associates. Formal classroom, workshop and individualized sessions in cooperation with the SOUTHEASTERN INSTITUTE OF REAL ESTATE. EARN HIGH INCOME QUICKLY. CALL GRACE MAXFIELD 684-1065. E.O.C.

NATIONAL real estate franchise looking for 3 good agents. FREE pre-license training available if you qualify. Call RED CARPET KEIM, ask for Gene, (313)227-5000.

SALES rep needed for large insurance company, full benefits, paid vacations, no experience needed. We will train. Call Ross at (313)668-7210.

CENTURY 21 HARTFORD SOUTH-WEST in South Lyon is looking for a few good sales/associates. Excellent training programs available. Call Tom Kuster at (313)437-4111.

TRAVEL Agent, mature, experienced, non-smoker needed for immediate opening. Prefer Dates II experience but not mandatory. Contact Dallas or Gretchen at Philips Travel, (313)437-1733 or 1-800-783-2019.

WAITPERSON wanted for restaurant in South Lyon. Days or nights. Full or part-time. Ask for Rubin. (313)437-7880.

WANTED: 2 motivated sales consultants. Benefits, bonuses, advancement potential, experience preferred but not necessary, training program offered. Apply at Tri State Furniture, 3500 E. Grand River, Howell, MI.

172

Business
Opportunities

BY owner. Modern restaurant. Banquet, catering facility with bar. 9,000 sq. ft. on 3 acres at I-96 Howell interchange. Just minutes from Brighton. Ready to run. Includes all kitchen and dining equipment. Land Contract. Terms available to qualified buyer. \$500,000. (313)229-4773 Dan.

FAMILY Restaurant, bar, apartments. Gross \$\$\$! Try \$140,000 down. (313)742-3333, First Amencorp.

GET out of the rat race, be your own boss, minimal investment, 24 hour recording. Call (313)746-9278.

180

Situations
Wanted

AA-AAOK HOUSEKEEPING. Bonded and insured. Call Dorcen at (313)878-3900.

ATTENTION EMPLOYERS

If you would appreciate a well run office, staffed by three knowledgeable, cheerful, hardworking, clerical employees, reply to: P.O. Box 383, Howell, MI. 48844.

BUDGET Yard Service. Retaining walls, topsoil, mulch. Tree pruning, trimming or removal. Residential and commercial yard cleanup. Excavating work, too. Well seasoned all kinds of hardwood for sale. \$55 a cord delivered. Just give us a call, we do it all! (313)227-1180.

CARPENTER will work by the hour or by the job. Experienced in all phases of residential construction. References. (313)437-8972.

HAPPY Holidays working people. Need your home or office cleaned, let us know. (313)229-6755 or (313)227-8093.

HOI HO! Merry Christmas. Need some extra help? Call the Dustbusters to clean your home. Fully insured. References. Sharon: (517)546-8846 or Gayle: (313)876-6143.

HOUSECLEANING for working couples, reasonable rates, trust worthy, reliable. Excellent references. Call Connie (517)548-5644 evenings.

I am looking for housekeeping positions in the Howell/ Webberville area. Experienced and dependable. \$5.00 per hour. (517)521-4500.

MATURE, professional female with recent finance degree, desires to join firm in part-time/ flex hour arrangement while pursuing MBA. (517)548-1689.

NEED someone to clean your home of Building? Call (313)437-4874.

P.S. Shopping Service. Let us do your shopping for you, also your errands. So sit back and relax and call, it's so easy. (517)548-5584.

TEAM Work, professional housecleaning. Reliable, honest and thorough. Call (517)546-1823 or (517)548-5584.

185

Business And
Professional
Services

CLEANING home or business. Good job, price, references. Ginger. (313)437-8839.

SECRETARIAL
SOLUTIONS
344-0098

BUSINESS SUPPORT SERVICES
• Word Processing
• Spreadsheets & Formatting
• Transcriptions (dictated)
• Conversion To 80 Programs
• Reports, Letters, Resumes
• Telephone Answering (24/7)
• Text Merge, Fax, Copies
• Business Cards & Stationery
• Letter, Envelope & Wide Carriage
• Experienced & Affordable
42240 Grand River
Cedar Ridge Plaza • Novi

FOR a dependable, honest housekeeper call (313)486-0835. Free estimates.

POSTAL
• P.O. BOX SERVICE
• SHIPPING UPS/DHL
• BULK MAILING
• MAILING LISTS
BUSINESS
• WORD PROCESSING
• BUSINESS CARDS
• RUBBER STAMPS
COMMUNICATION
• FAX SERVICE
• TELEGRAMS/TELEX
• PHONE ANSWERING
AND MUCH MORE!
MAIL BOXES ETC.
43422 WEST OAKS DR.—NOVI
WEST OAKS II
347-2850

GIFT wrapping at the gift wrapping service center, next door to Anne's Beauty Salon, 1638 Union Lake Rd., Union Lake.

201

Motorcycles

1979 SPORTSTER 1000 cc stock, with drag and stock pipes, as carburetor, sissy bar, new tires and battery, low miles, excellent condition. \$2250. (313)488-4632

1980 POLARIS. 340 Liquid Cooled. Runs great. \$800 or best. (517)548-4923.

HONDA Spree special edition, excellent condition. \$400. (313)229-4144.

205

Snowmobiles

1977 POLARIS 440. Good condition. \$300. (313)229-2256.

1978, 1980 YAMAHA 440 Excels. Good condition. Run great. \$1500 both. (313)227-5533.

1979 440 Exciter, hand warmers excellent condition, \$1100 or best. (313)229-2715 after 5:30 p.m.

1986 POLARIS Indy 600. Bored to 650, pipes. Excellent condition, \$3250. 1980 Yamaha Entor, excellent condition, \$750. (517)546-4885

1986 ARTIC Cat Elghe 6000, 1987 Artic Cat Panther, loaded, both excellent condition. \$6000/best. (313)887-7316.

1986 YAMAHA 340 Excel, like new, \$1900, (313)229-4804.

1986 YAMAHA XCEL 3. Electric start. Hand warmers, excellent condition. \$1500 or best. (313)735-7229.

ARCTIC CAT SNOWMOBILES

Parts and service. Wright Brothers Equipment 7200 W. Grand River, Brighton. (313)227-6550.

SNOWMOBILE trailer, 2 place, \$200. (313)231-9684

When you give blood you give another chance.

American Red Cross

Please give blood

AMC

U.S. Savings Bonds Are Now Tax Free For College.
Good News Today. Better News In 18 Years.

If the cost of a college education seems expensive now, imagine what it will be in 18 years. That's why when it comes to college, Bonds are better than ever before. For years, they've been exempt from state and local income tax. Now, Bonds bought for your children's education can also be free from federal income tax. Which means most people can keep every penny of the interest they earn. Start your tax free tuition fund today. Buy Bonds at your local bank, or ask about the Payroll Savings Plan at work.

U.S. Savings Bonds



The Great American Investment

205 Snowmobiles

1987 ARTIC Cat El Tigre 6000 Great condition. \$2,600. (313)229-2710, (313)227-1813, ask for Frank.

210 Boats and Equipment

14 FT. Sailboat, Blue Jay, mahogany, 90% restored main, jib, & spinnaker, plus trailer \$850 (517)223-3517 leave message

SEARS 15 HP. outboard with gear case. Used Once \$900 (313)685-2542.

215 Campers, Trailers And Equipment

12 FT. flatbed double axle trailer, like new \$800 or best offer (313)231-9550.

1961 LAYTON Deer Hunter's Special Single axle sleeps 4, just been reworked, new tires, clean \$650 or best offer (313)229-1979

1990 PACE enclosed trailer, 8 x 18 front & rear doors, interior lights, electric brakes, ramp, rubber nose & bows \$3,200 (313)229-4187.

ALUMINUM cap short bed Chevy, '88 to '91, \$250, (517)548-9288.

BLACK Fiberglass Camper for '87 or newer full size Ford Truck. 1 year old. Top of the line. New \$800, sell for \$500 or best. (313)231-9621.

BRAND new Shadow Cruiser 8 1/2 ft. pickup camper. Fully self-contained, used once \$7,000 new, will sell for \$5,475. Must sell, best offer. (517)223-0330 after 6 p.m.

CARGO trailers, new, 4 x 8, \$425. 5 x 8, \$475. 5 x 12 tandem, \$600. Stop in and see our new trailers. We accept Visa and MasterCard. Golden Trailer Company, 872 US-23, Hartland, 1 mile south of M-59. (313)632-5612, Fax 632-7933.

INDOOR Storage. All sizes. Motorcycles to motor homes. (517)521-4388 after 6 p.m.

PICKUP camper, 11 1/2 ft. Wonderland, fully contained, excellent condition, extras. \$1,300. (313)663-4886.

1977 ARGOSY, 28 ft. trailer, new awning, air, excellent condition, \$5995. (313)229-6857.

UTILITY trailers. \$175 and up. Best trailers, lowest prices. By Floyd Golden. (313)229-6475.

220 Auto Parts And Services

302 FORD engine, runs great, car wreck. \$250 (313)629-4405

3 CHEVETTES, 1975 Pacdr. Dodge pickup, 318 V-8. 1977 Scarooco. (313)878-5208.

4 GENERAL TRUCKS, P205's/75 R14. Call after 3 p.m. (313)227-2706.

STEVENSON'S WANTS WRECKED and JUNK CARS CASH PAID (313) 887-1482

CHEVY 350 high performance short block. \$800. (313)227-1920

CUSTOM, show, and race car fabrication and restoration. Everything from ground up to minor repair and updates. Complete in-house machining, unbeatable quality. Call for appointment, (313)227-1920, 4023 Old 23 Commerce Center.

FORD 351M engine. Recent rebuild, new carburetor \$100 (313)878-5866.

221 Truck Parts And Services

1981 CHEVY van, short, 6 cylinder, good body, trans, tires. Motor needs work. \$300/best. (517)548-6683

8 FT heavy duty 4 spring Meyers snow plow, excellent condition. Power angling. \$400. (313)437-4345

CLEARANCE sale on new and miscellaneous items, in stock only. S-10 lowering kits, 2 in stock, \$110. Dodge D-50 lowering kits, 2 in stock, \$110 Dodge Dakota dropped spindles, 3 parts in stock, \$299. 14 in. ABS wheel covers, \$20. Ford Ranger X-cab power slider window, \$150. Ford regular cab Ranger power slider window, \$150. Chevy S-10 power slider window, \$150. Toyota van visor, \$100. S-10 stainless steel wheel flares, \$75. Toyota 1987 and up, black gnu guard, \$75. Side window louvers for Ford Probe, \$125. Set of 4, already mounted and balanced Ford Taurus ground effects, \$425. S-10 gnu guard, \$40. Dodge D-50 1983-1986 black gnu guard, \$75. Dodge D-50 ground effects, \$395. Dual wheel blades, all colors, \$12.95. Spare tire holder (sling down type), \$125.

Used parts: S-10 Blazer frame hitch with slide bar and ball, \$50. S-10 gnu guard, \$75. Ford Ranger air dam, \$50.

American Truck Customizing, 867 Grand Oaks Drive, Howell (517)548-3024.

1981 CHEVY 1/2 ton, 6 cylinder, 3 speed with overdrive, looks good, runs excellent, very dependable, \$1500, (517)546-5637.

1987 FORD F-150 Custom. New tires, alignment, clutch, brakes. Asking \$6,150. Call (313)449-5204 evenings.

1987 RANGER pickup, New bed liner, 5 speed, am/fm stereo cassette, 64,000 miles, \$3,500 or best offer. (313)229-2080, (313)227-4492.

225 Autos Wanted

I SELL ME YOUR CAR, TRUCK OR VAN, 1960 to 1986, low mileage or high mileage, good condition or fair condition. Out state buyers waiting. Instant cash. Please call Dale, (517)676-0189, 8 a.m. to 8 p.m. seven days a week.

WANTED AUTO'S & TRUCKS BILL BROWN -USED CARS- 35000 Plymouth Rd. Livonia 5222-0030

I WANT OLDSMOBILE 98'S OR CADILLACS, 1977 to 1984. Please call Dale, (517)676-0189

228 Construction, Heavy Equipment

EUCUD C-6 bulldozer, 12 ft. blade, Detroit 671 engine, ready to work, \$10,000, (313)498-2683

FLAT bed trailer, 45 ft. as is condition, best offer. Wooden side kit with aluminum side rails, best offer (313)624-1550.

230 Trucks

1974 AMC mail jeep, looks and runs good, 6 cylinder, auto, \$1,000. (517)548-5064.

1976 FORD pickup F-350, 64,000 actual miles, new tires, many new parts, \$950. (313)685-7501 leave message.

1976 FORD Supercab with cover, \$500. (517)548-4297.

1978 CHEVY Stepside, good mechanical condition. \$1000 or best. (313)227-4699.

1979 CHEVY Suburban, 9 passenger, runs great, \$1,600 must sell. (313)878-2889.

1979 Dodge pickup, 6 cylinder automatic, has rust, but is good truck. asking \$700. (517)548-3689 or (517)548-2058.

1980 FORD F-150, runs good, good shape, \$1000/best. After 6 p.m. (313)685-2776.

1980 FORD F-150, 6 cylinder, automatic, air, \$1450, (313)229-8107.

1984 DODGE 3/4 ton 4 x 4, with 7' 6" Western Pro plow. 1 year old automatic. \$6500 or best offer. (517)546-9337.

1984 DODGE 4X4 pickup, turbo charged, runs and drives like new, also has blade, \$6,200. (517)546-8534.

1984 FORD F-150, Bedliner, good shape, 87,000 miles, \$3,200. (313)887-6738.

1985 DODGE D350, Crewcab 4 door, dually, 360 CID, AT, 87,000 miles, excellent shape, \$6,800; 13 ft. roomy, self-contained camper, \$950 or \$7,500 for both. 8766 Rushview, Pinckney. (313)878-5861.

1985 DODGE half ton pickup, excellent condition, power steering/brakes, air, fiberglass cap, \$4,500 or best offer. (313)437-5139.

1985 DODGE short box pickup, 6 cylinder, automatic, power steering/brakes, new two tone paint, new tires/wheels, running birds. All for \$3075. (313)231-1541 evenings.

1985 FORD F-250, 351 engine, air, am/fm cassette, automatic. New tires and bedliner. 97,000 miles, very good condition. \$5,300. (313)887-6458 after 5 p.m.

1986 CHEVY Stepside, Air, stereo cassette. Great shape. (313)746-5191 days. (313)449-5204 evenings.

1986 FORD Ranger XLT, 4 wheel drive, new cap and liner, new shocks and tires, automatic, stereo. Very good condition. Will consider trade-ins. 69,000 miles. \$5,450. (517)546-1607.

1986 FORD F-150 pickup, with cap. Fuel injector, V-8, 47,500 miles, \$6,000. (313)437-8193.

1986 FORD F-350, 3 yard dump, dual rear wheels, 44,000 miles, 1 owner, power steering/brakes, air, cruise, am/fm stereo, Western snowplow, power angle. \$11,500. (517)546-9228.

1986 FORD Ranger, 5 speed, black with cap, extended warranty. \$2,500. (517)548-1357.

1981 FORD 1/2 ton, 6 cylinder, 3 speed with overdrive, looks good, runs excellent, very dependable, \$1500, (517)546-5637.

1987 FORD F-150 Custom. New tires, alignment, clutch, brakes. Asking \$6,150. Call (313)449-5204 evenings.

1987 RANGER pickup, New bed liner, 5 speed, am/fm stereo cassette, 64,000 miles, \$3,500 or best offer. (313)229-2080, (313)227-4492.

1988 F-150, automatic, power steering/brakes, stereo with cassette, excellent condition. Bright Red with chrome wheels. Sharpe, \$5995. (517)546-2084

1988 FORD 150 XLT Lariat 4.9 liter, 6 cylinder, air, loaded... \$8,600. (313)632-6665.

1988 DODGE Dakota, automatic, air, V-6, 19,000 miles, new Astro cap, plus extras \$10,400. (313)878-3422.

1989 DUALY F-350 XLT Lariat, HEAVY DUTY, Sharp Lots of extras, low mileage, \$13,900 negotiable. Pinckney (517)223-8287.

1989 FORD Ranger, 5 speed, \$4750 (313)878-0282.

233 4 Wheel Drive Vehicles

1983 CHEVY pickup 4X4 with plow, looks and runs good. \$2,300. (313)632-7388.

1972 FORD Bronco. \$200 for all or parts. Call Don after 5 p.m., (517)548-2458.

1977 F-250 with plow, 360 V-8, automatic with transmission cooler, dual battery system, auxiliary fuse box, plow light, tool box, heavy duty hitch, am/fm cassette and CB hookup. \$2500. (313)486-4632.

1978 BLAZER. Working plow setup, blown engine, great tires, new muffler system, rusty. \$2,000 or best offer. (313)227-5786 after 7 p.m.

1978 CHEVY 4 x 4 pick up, automatic, new engine, good tires, new muffler system, rusty. \$2,000 or best offer. (313)227-5786 after 7 p.m.

1978 CHEVY. 350 V-8, needs doors. \$500 or best offer. 1974 FORD pickup. \$100 or best. (313)632-6400.

1979 JEEP CJ-7 Renegade, 3 speed, soft top only. Looks good, runs excellent. Rebuilt V-8, \$2,500 firm. (313)449-0131 after 5 p.m.

1984 BLAZER S-10. Power steering/brakes, good condition. \$4,495. (313)229-8102

1984 DODGE Ram 50 4x4. Diesel, good condition, great gas mileage. \$2,795. (517)548-6828.

1984 FORD F-250 XLT 4x4. Asking \$6,000. (517)546-5804 after 5 p.m.

1985 CHEVY Silverado, power steering/brakes, automatic, air, power windows, locks, stereo, over cab camper, excellent shape, \$4,500. (313)685-2542.

1985 FORD F-250, air, cruise, tilt, dual tanks. \$5,500/best. (517)548-5290 after 3 p.m.

1985 JEEP Grand Wagoneer. 54,000 miles, new tires, towing package. Excellent condition. \$7,900 or best offer. (313)227-6550 days. (313)437-7474 evenings.

1986 CHEVY S-10 Blazer, 4x4 automatic, loaded. Excellent condition. Blue. 75,000 miles. \$6995. (313)348-1122

1986 CHEVY 1/2 ton. Air, auto, stereo, bedliner. \$6195. (313)229-4664 or (313)231-1298.

1986 FORD F-250. Power steering, power brakes, automatic, stereo, 351 engine, Ziebarted, 61,000 miles, \$6,800. (517)521-3214 evenings.

1987 RAIDER, 4 wheel drive. Loaded. New tires. \$7000. Call after 4:00 p.m., (313)349-2568

1987 RANGER XLT, V-6, extended cab, air, stereo cassette, many extras, excellent condition, 76,000 miles, \$7,200. (313)348-0214.

1988 CHEVY Silverado. Loaded, excellent condition. \$9,995 or best offer. (517)223-0330 after 6 p.m.

1988 F-150 4x4 Lariat. 40k, air, cruise, tilt, sunroof, towing, am/fm, two tone gray. \$10,000/best. (313)229-5434.

1990 GEO Tracker, 5 speed, 8,000 miles, am/fm cassette, rust proof, chrome wheels, Red with White convertible top. \$10,250 or best. (313)229-0034.

1990 GMC Suburban, 4x4, heavy-duty trailing special, low mileage, every option, must sell. (313)887-7663.

1990 S-10 Blazer Sport. Loaded, \$14,400 or best. (313)437-6684.

1987 JEEP Cherokee, 60,000 miles, runs good. Great gas mileage. New tires, \$4,200 or best (517)546-4894, ask for Gary.

235 Vans

1975 FORD conversion van, 98,000 original miles, runs excellent, little rust, solid. \$1,200 or best. (313)629-2480.

1976 CHEVY. Sharp, 50,000 actual miles, \$1350 or best offer. Can be seen next to Krogers, 908 E. Grand River, Apt. 9. Brighton.

1979 DODGE 1/2 ton, 17,000 miles, good shape. \$1775. (517)546-0651.

238 Recreational Vehicles

239 Classic Cars

240 Automobiles Over \$1,000

241 Trucks

242 4 Wheel Drive Vehicles

1983 CHEVY window. High miles. Very good. \$2,200. (313)632-7978.

1983 FORD Club Wagon XLT. Loaded, 70,000 miles. \$1995. (313)227-0843.

1983 FORD XLT Club Wagon. good condition, new exhaust, 302 engine, 124,000 miles, \$1800 or best. (313)227-7482.

1983 GMC Chevy window, full size, full power, am/fm stereo, tilt, cruise, air, \$4,000 or other. (517)546-3267.

1984 DODGE D-350, long wheel base, window of 6 passenger small V-8, automatic, am/fm, 32,000 miles, 1 owner, just like new, \$3950, (313)878-3624.

1984 FORD Chateau XL E-350. 15 passenger, dual air/hvac, cruise, dual gas tanks, high miles, some rust, \$3500, (313)437-0424.

1985 CARAVAN LE, power everything, many extras, 65,000 miles, must see. \$6300. (517)546-2084.

1985 FORD Conversion van. Rear air and heat. Excellent condition. \$5750. (517)546-4685

1985 FORD Econoline 150 Conversion. Runs good. Clean. New paint. \$3200. (313)632-5821.

1986 DODGE Van. 6 cylinder. 59,700 miles. \$3,900. (313)437-8193.

1986 GMC Starcraft conversion. Loaded, \$7500. (313)227-6233.

1986 VOYAGER LE. Loaded. Mint. (313)477-8100 days. (313)228-4578 evenings.

1987 CHEVY Astro CL 70,000 miles, great condition. Frank. (313)229-2710.

1987 FORD Aerostar XL, very clean, loaded, 62,000 miles, \$5900, (313)229-9712 evenings. (313)481-9448 days.

1987 PLYMOUTH Voyager SE. V-6, automatic, cruise, air, stereo, midnight blue. Great shape. \$7,000 or best offer. (313)878-9895, leave message.

1988 AEROSTAR XL Air, auto, power steering, cruise, am/fm cassette, 7 passenger. \$8,500. (313)231-1656.

1988 GMC Safari van, SLE, 8 passenger, loaded. Like new. \$9,800. (313)632-6626.

1988 PLYMOUTH Grand Voyager, excellent condition, \$10,900. (313)349-4002 or (313)981-8600

1989 CHEVY Astro CL. Excellent condition, \$11,000. (313)437-1578.

1989 FORD Aerostar mini-van extended, 24,000 miles with 100,000 ESP warranty. (517)548-1468, after 4 p.m.

1989 FORD Club wagon. Excellent condition. \$9,800. (313)878-6739, evenings.

1984 DODGE Aries. Very clean and dependable. \$1,450. (313)227-7562.

1984 ESCORT. Sick, mechanically sound, cassette, great mpg. \$1,299. (313)349-8888.

1984 FORD EXP. Excellent condition. Must sell. \$2700. (313)231-4096 evenings.

1984 HONDA CRX HF. 5 speed, stereo, sunroof. Good condition. \$2,800. (313)229-2720, (313)227-5099.

1984 MERCURY Topaz. Automatic, air, 4 door, very good condition. Runs great, 70,000 miles. \$1,500. (313)632-5484.

1984 OLDS Cutlass Ciera Brougham. Loaded, runs well. Asking \$1,800. (313)878-6657.

1984 OLDS Toronado, black, leather, 77,000 miles, excellent, \$4500. (313)498-2683.

1984 PLYMOUTH Reliant. 48,000 miles. New exhaust system, and tires. \$2500. (313)349-6779 evenings.

1984 PONTIAC 6000 wagon. White, excellent condition. \$2,200. (517)548-1276 evenings.

1984 TRANS AM, red, body and engine excellent, stored winters. (517)548-9242.

1985 BUICK Park Avenue, high miles, good body, good interior, \$1200. 1980 Camaro, 350, good body, good interior, \$1000 Best offer. (517)521-4121.

243 4 Wheel Drive Vehicles

1985 BUICK Skyhawk Limited. Loaded. 5 speed. \$2200/best. (517)546-1815 evenings.

1985 CHEVROLET Impala, 4 door, V-8, automatic, air, 125,000 miles, no rust, runs great, \$1275. (517)546-0651.

1985 CHRYSLER Laser hatchback. Auto, power steering. Sharp. \$2,500. (313)231-1656.

1985 DODGE Daytona Turbo, brand new performance tires, new brakes, \$2295 (313)632-6699 after 6 p.m.

1985 DODGE Dayton Turbo. Loaded, black. \$2,700. (313)231-3224. (313)229-5545.

1985 ESCORT, automatic, 64,000 miles, no rust. \$1,250 (313)750-6240.

1985 GRAND AM LE. Air, 2 door, 5 speed, new parts, am/fm cassette, exceptionally clean. (313)229-5459

1985 LYNX station wagon, automatic, air, cruise, am/fm cassette, luggage rack, new exhaust \$2300 (313)665-0571 after 6 p.m.

1985 MUSTANG GT 72,000 miles, \$1,400 or best. (517)548-6588 evenings.

1985 OLDS Delta 88 Royale, air, fm cassette, power windows, locks, seats. Must see \$2500 (517)546-8436.

1985 OLDS Cutlass Salon, 49,000 original miles, 1 owner, excellent condition, must see to appreciate. \$5000 or best offer. (517)546-0142 after 5 p.m.

1985 OLDS Cutlass Ciera, 4 door, loaded, \$2950 or best offer. (313)227-3007.

1985 RIVIERA. Excellent condition. Asking \$5,500 After 7 p.m. (517)546-6365.

1986 BUICK Century Estate wagon. V-6, loaded, excellent condition, must see \$6,000 or best. (313)349-3407.

1983 CUTLASS Ciera Brougham, 70,000 miles.

AND WHAT DO YOU WANT FOR CHRISTMAS?

A NEW VAN CONVERSION FROM BILL BROWN FORD

HO HO HO! YOU'RE TOO YOUNG TO DRIVE

WELL... Actually It's For My Dad!

THEN YOU TELL DAD THAT SANTA SAYS

HE'LL GET HIS BEST DEAL AT BILL BROWN FORD

SEASON'S GREETINGS from BILL BROWN Ford

A & Z PLAN NEWS FLASH

PLUS PLUS PLUS

A & Z Plans are extended to include Brothers & Sisters of Ford Employees & Retirees.

The Number of Vehicles that may be purchased/leased has been increased to four per model year.

A & Z Plans are now available on Red Carpet Lease.

1991 THUNDERBIRD STD, 2-DOOR

Electric AM/FM stereo with cassette 6-way power driver's seat rear defroster luxury group cast aluminum wheels P215 70R15 BSW tires front floor mats automatic overdrive transmission power door locks Stock #2798

WAS \$17,527
YOU PAY \$13,677*

A Plan Lease \$275**, 24 Mos.

1991 TAURUS 4-DOOR SEDAN

Air rear window defroster paint stripe power door locks 3.0L V6 engine automatic overdrive transmission front and rear floor mats speed control Stock #2496

WAS \$15,870
YOU PAY \$11,970*

A Plan Lease \$210**, 24 Mos.

1991 PROBE GL 2-DOOR HATCHBACK

Tilt steering column and cruise convenience group tinted glass electric rear window defroster speed control air conditioning electronic stereo cassette with premium sound aluminum wheels power door locks Stock #2562

WAS \$14,593
YOU PAY \$11,693*

A Plan Lease \$182**, 24 Mos.

1990 TEMPO GL 4-DOOR

Cloth bucket seats air power lock group dual engine motors tilt wheel cruise cassette rear defroster light group Stock #2759

WAS \$12,678
YOU PAY \$8776*

A Plan Lease \$188**, 24 Mos.

1991 ESCORT GT

Defroster air tilt speed control power locks Stock #2435

WAS \$12,658
YOU PAY \$10,295*

A Plan Lease \$188**, 24 Mos.

1991 TEMPO GL 4 DOOR SEDAN

FLC Auto manual control air conditioning power lock group dual engine control motors tilt wheel polycast wheel rear defroster light group front center armrest AM/FM stereo with cassette front & rear floor mats Stock #2869

WAS \$12,734
YOU PAY \$9556*

A Plan Lease \$182**, 24 Mos.

1991 RANGER 4x2 STYLESIDE PICKUP

XLT trim P215 steel OWL all-season tires tachometer cast aluminum wheels deep dish lower accent tape sliding rear window chrome rear step bumper Stock #2403

WAS \$11,792
YOU PAY \$7850*

A Plan Lease \$134**, 24 Mos.

1991 AEROSTAR XL WAGON 2 W.D.

Air privacy glass drive part stripe speed control tilt wheel automatic overdrive transmission electric rear window defroster elect AM/FM stereo cassette clock Stock #2762

WAS \$17,319
YOU PAY \$13,468*

A Plan Lease \$244**, 24 Mos.

1990 ECLIPSE AEROSTAR CONVERSIONS

A sale is only as good as the product you offer. We carry Eclipse and Aerostar. See the rest-buy the best—we can sell you the most practical or the most luxurious. See for yourself!

WAS \$23,532
YOU PAY \$15,396*

1991 EXPLORER SPORT

Air cruise tilt power window power locks rear washer/rear defroster luxury aluminum wheels & cassette Stock #3136

WAS \$18,064
YOU PAY \$14,989*

1990 F150 PICKUP

XLT Lariat trim red bright low mount swing-away mirrors headliner insulation package light convenience group AM/FM stereo with clock/cassette speed control tilt air power door power locks power windows tachometer sliding rear window automatic overdrive towing package rear step bumper

WAS \$17,200
YOU PAY \$11,689*

SPECIAL PURCHASE
1990 F150 XLT 302 A.O.D.
5 TO CHOOSE FROM
\$1100* FORD REBATE

DEMO SALE

Model	Security DEPOSIT	Total Due AT INCEPTION
ESCORT	\$200	\$950
TAURUS	\$250	\$1100
'91 PROBE	\$225	\$1000
'91 TEMPO	\$200	\$950
T-BIRD	\$300	\$1175
RANGER	\$150	\$800
AEROSTAR	\$275	\$1100

421-7000
OUT-OF-TOWN CALL TOLL FREE
1-800-878-2658
OPEN MON. & THURS. TIL 9 P.M.
32222 PLYMOUTH RD., LIVONIA

BROWN FORD

TANK OF GAS WITH EVERY CAR OR TRUCK PURCHASED

BEAT THE PRICE INCREASE!

WE HAVE A GOOD SUPPLY OF ESCORTS & EXPLORERS PRICED HUNDREDS LESS THAN CURRENT PRICES.

1990 MODEL CLEARANCE

- '90 CLUB WAGON - Tu-tone Blue, 302, quad chairs with bed, #9421 Hi Cap, air & heat. Was \$23,553. You Pay **\$16,884***
- '90 AEROSTAR XLT - 4 to choose from Loaded. Were \$19,700 to \$20,077. You Pay **\$14,470***
- '90 MUSTANG GT - 3 to choose from Red, Black or Grey, auto or 5-speed. Were \$16,800. You Pay **\$12,500***
- '90 TAURUS LX WAGON - 5 to choose from Red, Blue or Silver 207 or 208 pkg. Were \$19,700 to \$20,900. You Pay **\$14,970***
- '90 PROBE GL - 6 to choose from. Were \$16,839. You Pay **\$13,979***
- '90 F250 - Brown 5-speed, XLT with air. Stock #7148. Was \$16,600. You Pay **\$10,795***
- '90 F150 4x4 - Bright Blue 351 Auto. Stock #8672. Was \$18,000. You Pay **\$12,963***

A VAN SALE

On Monday and Thursday Nights From 6:30 TILL 8:30 P.M. Our Garage Will Be Packed With Van Conversions. All Priced To Sell.

WAS \$24,720
YOU PAY \$16,540*

1990 VAN EXPRESS
Bronze Express

Air, automatic, 8-cylinder, electronic cassette, quad captain chairs, seat bed, cruise, tilt, sport wheel covers, oak trim, handling package, light convenience group, raised roof, color to. Stock #8200.

CHAMPION Chevrolet - Geo BRIGHTON

NEW CARS & TRUCKS		USED CARS		USED TRUCKS	
1991 CHEVY 1/2 TON 2 WHEEL DRIVE PICKUP \$9981* or \$208** per mo.** <p>Work truck 4.3 V6, auto w/O Drive, Halogen headlights, independent front suspension, full size spare, 3 yr. - 50,000 mile bumper to bumper warranty. Stk. #624</p>	1991 CHEVY S-10 2 WHEEL DRIVE PICK-UP \$6346* or \$132** per mo.** <p>2.5 4 cyl., 5 spd. manual w/O.D., Halogen headlights, independent front suspension, full size spare, 3 yr. - 50,000 mile bumper to bumper warranty. Stk. #721</p>	1990 GEO STORM G.S.I. Loaded! All the toys (five) to choose from! \$11,688** or \$262 per mo. 1990 CAVALIER LT, blue, low miles \$6888** or \$159 per mo. 1989 GEO METRO Auto, air \$5988** or \$143 per mo. 1989 BUICK SKYHAWK Bright red! Excellent condition \$7988** or \$188 per mo. 1987 CAVALIER Auto, air, excellent condition \$5887** or \$161 per mo. 1986 SUNBIRD Auto, air, Must see, beautiful condition \$4988** or \$154 per mo. 1984 RELIANT Manager's special. One of a kind. Only 23,000 miles. Don't miss this one! \$4633** or \$185 per mo. 1984 CAVALIER R/S 2DR Don't miss this one! \$4667** or \$161 per mo. 1984 SUNBIRD Bright red, auto, air \$3688** or \$139 per mo. 1987 GMC JIMMY 4X4 Brown & gold, V-6-all the toys! Let's make a deal! \$10,488** or \$268 per mo. 1987 FORD BRONCO II Tu-tone blue/white, 5 cyl. Extra clean! Extra nice! \$7788** or \$224 per mo. 1986 CHEV. SILVERADO V-6-auto-air, stereo, 1-tone, blue. Extra clean \$6988** or \$218 per mo. 1988 CHEV. C-10 PICK-UP Auto, P.S., P.B., stereo-V-6 Only! \$5688** or \$177 per mo. 1988 CHEV. S-10 BLAZER 4X4 V-6, auto-air, tahoe pkg. I \$7488** or \$268 per mo.	1990 F-150 FORD XLT LARIAT Has it all! Only 8,000 miles \$12,388** or \$285 per mo. 1990 GEO TRACKER L.S.I. Bright blue white conv. top-air, stereo \$11,388** or \$265 per mo. 1988 CHEV. SUBURBAN SILVERADO Loaded, extra clean! None nicer. Save thousands! 1989 K-5 SILVERADO BLAZER 4X4 Tu-tone Ford. Lt. blue & silver-4x4 power, low miles SAVE! DON'T MISS IT! 1989 FORD AEROSTAR EXTENDED EDDIE BAUER EDITION Red & gold-Gorgeous-Loaded \$11,888** or \$274 per mo. 1988 CHEV. S-10 EXT. CAB Red & white, extra clean V-6-Air \$8988** or \$209 per mo. 1988 GMC SAFARI VAN Loaded! Priced to sell! \$9748** or \$226 per mo. 1988 CHEV. S-10 V-6-auto-stereo, low miles \$7333** or \$187 per mo. 1988 FORD RANGER Met. blue 5-speed cap! Extra clean \$5895** or \$151 per mo. 1988 CHEV. S-10 Dark grey, tahoe, air, V-6-auto, stereo, only 23,000 miles! \$8888** or \$227 per mo. 1988 CHEV S-10 4X4 V-6 auto, stereo, only 33,000 miles \$8833** or \$252 per mo. 1988 CHEV. SILVERADO Loaded-350-V-6, all the toys! \$11,388** or \$292 per mo. 1988 CHEV. SILVERADO 350 V8, bright red 4x4, must see! Hurry! Loaded! \$12,388** or \$316 per mo. 1988 CHEV. 3/4 TON 350 V-8, dark blue, auto-Ready to Go! \$9788** or \$250 per mo.		

CHAMPION'S DISCOUNT OUTLET IN HOWELL
904 E. Grand River-Howell (517) 548-4744 or 548-5715
Across From Bowl E Dome

84 FORD CROWN VICTORIA 4 DR.	Luxurious, V8, extra clean	\$4444 or \$180 per mo.
84 PLYMOUTH THUNDER 2 DR.	Automatic, air, AM/FM stereo	\$2988 or \$120 per mo.
85 BUICK SKYHAWK 2 DR.	Auto, AC, sunroof, st. case, 81, cruise	\$4444 or \$154 per mo.
85 FORD TEMPO	Automatic & air, extra clean	\$2988 or \$102 per mo.
85 BUICK SKYHAWK T-TYPE 2 DR.	Runs great, extra clean, fun to drive	\$3988 or \$138 per mo.
85 CHEVY NOVA	Automatic, air, AM/FM stereo, nice	\$4444 or \$154 per mo.
85 CHRYSLER LASER 2 DR.	Auto, AC, St. case, auto, AM/FM stereo	\$3666 or \$128 per mo.
85 BUICK REGAL SUMMIT 2 DR.	Automatic, AM/FM stereo	\$4477 or \$158 per mo.
88 DODGE OMNI	Automatic, air, AM/FM stereo	\$2988 or \$128 per mo.
88 CHEVY CAVALIER	Automatic, air, AM/FM stereo	\$4988 or \$152 per mo.
87 PLYMOUTH BUSTER 2 DR.	Black beauty, auto, AM/FM stereo	\$4444 or \$120 per mo.
87 CHEVY CAVALIER 2.4 DR.	Red-V6 loaded-automatic & air	\$6977 or \$188 per mo.
87 PONTIAC SUNBIRD SE 2DR	Automatic, air, AM/FM stereo	\$6988 or \$190 per mo.
90 GEO STORM GSI	Black-auto, loaded, bal. new car warranty!	\$11,666 or \$262 per mo.
85 CHEVY 1/2 TON	Includes SR, AM/FM stereo, rally wheels, 67,000 mi.	\$5988 or \$209 per mo.
85 CHEVY 1/2 TON	Auto, V8, 53,000 m.p.e., stereo, bedliner	\$6988 or \$247 per mo.
86 CHEVY 1/2 TON	Super clean, auto, V8, stereo	\$5988 or \$184 per mo.
87 FORD RANGER	Stereo cassette, sunroof, sport stripes, bedlin.	\$5333 or \$145 per mo.
87 BUICK 1/2 TON 4X4	V8, auto, slide in, cruise, & more, low miles	\$8888 or \$242 per mo.

COME & SEE WHAT FORD CAN'T TOUCH!
Price & payment includes Rebates & First Time Buyer Discount if applicable. Must add destination, sales tax, title fee & plate fee. Payments calculated for 66 months with rebates as down payments 12% Annual Percentage Rate.

CHAMPION SERVICE SPECIALS

\$13.95* LUBE, OIL & FILTER	FRONT END ALIGNMENT \$29.95*	COOLING SYSTEM POWER FLUSH \$49.95* With coupon
---------------------------------------	-------------------------------------	---

Exit 145 off I-96

CHAMPION CHEVROLET

OPEN MON & THURS 9 TO 9, TUES., WED., FRI. 9 TO 6
SAT 10 TO 4 (EXCEPT SUMMERS)

603 W. GRAND RIVER-BRIGHTON

229-8800

Winning Spirit!

"We buy"
Clean Used Cars
and Trucks
 Top \$ Paid
 Call
CHAMPION CHEVROLET
 Ask for Val Hamilton
 (313) 229-8800

240
 Automobiles
 Over \$1,000

1988 FORD Escort, 30,000 miles, extended warranty, automatic, air, am/fm, (517)546-3113.

1988 GRAND Prix SE, 35,000 miles, burgundy, premium sound, full power, air, electronic compass, \$9,500. (313)437-7926, evenings.

1988 LINCOLN Town Car. Dark Cabernet 41,000 miles. Excellent condition. Loaded. Coach roof and aluminum wheels. \$12,995 (313)227-2674 after 5 p.m.

1988 MERCURY Sable GS wagon. Many options, very good condition. Salesman's car. \$5950. (313)887-4864

1988 MERCURY Tracer wagon. Auto., air, tape deck, sharp. \$4,100 or best offer. (313)878-6794.

1988 MERCURY Sable. Executive car, extra clean, low miles, many extras. \$7,400. (517)548-2725.

1988 T-BIRD LX, V-8, \$8,400. All power, loaded, dark blue, 52,000 highway miles. (517)546-2079.

1988 TEMPO GL 4 door. Non-smoker, air, automatic, 31,000 miles. \$5,595. (313)348-9877.

1989 BERETTA GT, loaded, excellent condition, 53,000 miles. \$7000. (313)627-2267.

1989 COLT E, 5 speed, low miles, garaged, excellent condition \$4000. (313)223-2690

1989 CUTLASS Supreme SL, loaded. \$10,900 or best. (313)437-3605.

1989 DODGE Colt, 16,000 miles. Make me an offer. (517)223-8507.

1989 FORD Probe, blue, loaded, low miles, never seen winter, \$8,800. (313)832-7077.

QUALITY PRE-OWNED VEHICLES

SPECIALS OF THE WEEK:

'86 NISSAN 4X4 Hard body, red, immaculate condition \$5995	'88 CARAVAN LE Blue/Woodgrain, too many options to list \$8995
--	--

'85 DODGE B-250 Deer Hunters Special Conversion van, fully loaded, only 49,000 miles	'87 BLAZER 4X4 Auto, V-6, Fully Loaded	'86 CHEVROLET S-10 PICKUP Auto, V-6, air, cap, blue	'88 DODGE DAKOTA SPORT 4X4 V-4, loaded, auto, air, red
'88 DODGE DYNASTY V-4, auto, Loaded, Clean	'89 DAKOTA 4X4 Auto, V-6 & More	'89 CHRYSLER LEBARON CONVERTIBLE Fully loaded w/ leather 14,000 miles	'87 DODGE DAKOTA 4X4 Deer Hunter's Special Auto, a/c, low miles
'87 DODGE CARAVAN V-4, auto, air	'85 CHEVROLET SUBURBAN 4.2 diesel, Silverado Package	'88 MERCURY MURKIN XR4TI Loaded with leather	'87 DODGE RAIDERS 4X4 Black/Gold
'86 DODGE B250 WAGON Too many options to list	'87 DODGE 1/2 TON LE TRUCK Loaded with low miles	'88 GMC CUBE CARGO VAN Auto, V-6, white	'85 CHEVROLET CELEBRITY Auto, air, V-6
'88 PONTIAC LEMANS Auto, 2 door, only 23,000 miles	'87 DODGE SHADOW Auto, a/c, low miles, 4 door	'85 FORD ESCORT Auto, air, 2 door, 62,800 miles	'76 CORVETTE Silver, v-8, 360, 4 speed, 42,000 miles

BRIGHTON CHRYSLER PLYMOUTH • DODGE
 9827 E. Grand River
229-4100

DICK SCOTT MOTOR MALL IS OVERSTOCKED FOR CHRISTMAS

SPECIAL Gold Key Lease 24-48 Months w/Rebates up to \$1500 on select models

UP TO \$2500 CASH BACK on select models

We Have Over 150 New Cars & Trucks in Stock for Immediate Delivery - Here are some that Santa's Saving for You!

NEW CARS

1991 DODGE COLT 3 DR. HATCHBACK Bright White, 1.5L. eng., 4 speed manual, P.B., defrost-rear, tinted glass, buckets. Plus More Stock #32201. Was \$7,340 BUY NOW \$6454** or Lease 24/mo. only Gold Key \$208**	1991 DODGE SHADOW 5-DR. Bright White, 5 speed trans, air, 2.2 eng., E.F.I., cloth buckets, 1 glass, def. rear, light pkg., dual mirrors, floor mats, AM/FM stereo, B.S.M. Stock #38208 Was \$10,035 Now \$9278* or Lease 24/mo. only Gold Key \$209**	1991 DODGE SPIRIT 4 DR. SEDAN Black Cherry, 50/50 cloth bench, auto, air, 2.5 E.F.I. eng., defrost-rear, floor mats, air, cruise, T. glass, stereo, plus more. Stock #37209 Was \$12,954 Only \$10,794** or Gold Key Lease 24/month ONLY \$274**
1991 DODGE DAKOTA 6 1/2 BOX 4X2 Black/Silver two-tone, 5.2 V-8 eng., 4 speed auto, air, tilt, cruise, 6x9, rear step, cast wheels, loaded w/extras. Stock #48212 Was \$13,941 Purchase Only \$11,428** or Gold Key Lease 24/months ONLY \$275**	1991 CHRYSLER NEW YORKER 5th AVE. Black Cherry, 50/50 seats, P. locks, P. windows, tilt, cruise, 3.3 eng., 4 speed auto, air, stereo, defrost-rear, dual power mirrors, plus loaded w/extras. Stock #24205 Was \$21,465 Purchase Only \$17,559** or Gold Key Lease 24/months ONLY \$376**	1991 DODGE STEALTH Mystic Blue, 5 speed trans, 3.0 12V, V-6 MPI eng., air, power windows, power locks, speed control, rear wiper, floor mats, ultimate sound, loaded w/extras. Stock #38204 Was \$19,607 Purchase Only \$18,584* or Gold Key Lease 24/months ONLY \$522**

USED CARS

1990 DODGE CARAVAN SE Bt. White, 7 passenger, auto, air, cruise, tilt, only 12,000 miles, factory wty. This weeks special just \$12,995	1990 PLYMOUTH ACCLAIM Auto, air, stereo, rear defrost, factory wty, 9.8% fin. available, 4 to choose starting from \$9485	1989 FORD F150 PICKUP Black, 5 spd., 6 cyl., dual tone, rear sliding window, X-tra clean, low miles. \$8307	1987 PLYMOUTH RELIANT 4 DR. Bright White, auto, air, cruise, stereo, 40,000 miles \$5495	1987 DODGE SHADOW Auto, air, stereo, good transportation \$4995	1987 DODGE CARAVAN SE Auto, air, 7 passenger, cruise, tilt, stereo, sunscreen glass \$6795
---	---	---	--	---	--

OPEN: Mon. - Thurs. til 9 pm; Sat. til 3 pm

Dick Scott MOTOR MALL
 3030 FOWLerville ROAD • FOWLerville
 (517) 223-8721

Southeast Corner of Exit 129

*Plus tax, title, and destination; Rebate deductions where applicable

Dodge Trucks

*Plus Tax, Title, Lic. Doct. Rebate Deducted Where Applicable.
 **Gold Key 24 month closed end lease, 0 cash down, plus 4% per month use tax, 1st mo. payment, sec. deposit to nearest 25¢ of first payment.
 15,000 miles per yr. free, .08¢ per mile over term. Rebate deducted where applicable.

HILLTOP SPECIAL OF THE WEEK

1988 MERKUR SCORPIO

Full power!
 Only
\$9800



'88 ESCORT STA. WAGON
 4 cyl., auto, air, stereo only **\$3900**

'84 MERCURY GRAN MARQUIS
 4-door, every option only **\$3900**

'85 F-350 CAB & CHASSIS
 V8, auto only **\$4600**

'88 RANGER SUPER CAB
 5-speed, air, stereo, XLT Package only **\$5400**

'86 CROWN VICTORIA
 4 Dr, fully equipped only **\$5800**

'87 FORD T-BIRD TURBO COUPE
 Loaded only **\$6900**

'90 TEMPO GL
 4 Dr., auto, air, stereo only **\$7500**

'90 FORD ESCORT LX
 2 Door, auto, air, stereo only **\$6400**

'85 FORD CONVERSION VAN
 V8, auto, air, stereo, very clean only **\$7800**

'89 SABLE LS
 4 Dr., full power, keyless entry, tilt, cruise only **\$7900**

'88 AEROSTAR XLT
 V6, auto, air, 2 tone only **\$8400**

'88 FORD F150 4X4
 5-speed, stereo, low miles only **\$9200**

'88 MUSTANG GT
 5.0 V-8, 5-speed, air, tilt, cruise, P. windows, and locks, moon roof, extended warranty, very clean only **\$9800**

'89 AEROSTAR EDDIE BAUER
 V-6, auto, loaded only **\$11,700**

'88 FORD CLUB WAGON
 XLT V8, auto, air, full power only **\$11,500**

'88 TOWN CAR
 Signature Series, 4-door, leather trim, every option only **\$11,900**

'88 BRONCO XLT 4X4
 Auto, air, 2-tone, pow. windows & locks, tilt, cruise only **\$12,900**

'89 FORD CONVERSION VAN
 V8, auto, air, full power, dual air, must see only **\$13,900**

\$0 DOWN With Approved Credit

Instant Financing

We Pay Top \$ for Clean Cars Trucks

FULL-SERVICE AND BODY SHOP DIVISIONS

HILLTOP FORD
 LINCOLN MERCURY INC.
 2798 E. Grand River, Howell, MI
(517) 546-2250

showroom Hours
 Mon. & Thurs.
 Wed., Fri.
 9-5 Sat.

SUPERIOR USED CARS OPEN SATURDAYS

- '89 CADILLAC SEDAN DE VILLE
Loaded grey cloth interior
\$16,900
- '88 MERCURY GRAN MARQUIS LS
Loaded black
\$7995
- '87 OLDS ROYALE BROUGHAM
4 dr. loaded
\$4995
- '84 DODGE DAYTONA
2 dr., turbo 8-spd., loaded, low miles
\$3495
- '88 MERC COUGAR LS
\$8995
- '87 DODGE DAKOTA PICKUP
4x4 Auto 8 cyl. only
\$6995
- '88 GMC SUBURBAN
8 pass., auto, air, 4 wheel drive, 100,000 miles, door locks, tilt, cruise, blue & beige
Only \$12,200
- '89 GMC 1500 PICKUP SLE
350 V-6, 4 spd., tilt, cruise, air, stereo
\$10,995
- '88 CHEV CELEBRITY
Auto V-6 air, stereo, white only
\$5995
- '88 PONTIAC GRAND PRIX SE
Loaded
\$7495
- '90 OLDS CALAIS 4DR
Auto air, tilt, cruise, stereo 2 to choose
\$8995
- '88 GMC 1/2 TON SLE
350 V-6 auto A/C stereo
\$9995
- '90 OLDS CUTLASS SUPREME
Auto, air, tilt, cruise, stereo
\$9995
- '88 OLDS REGENCY BRO. FE3
Loaded leather, air, blue shop
\$10,900
- '89 CHEV. SCOTTSDALE PICKUP
Auto, air, cruise, stereo, 100,000 miles
\$11,500
- '89 CUTLASS SUPREME SL
2 dr., loaded red
\$9995
- '88 CAD. SEDAN DEVILLE
Loaded blue
\$14,900
- '88 PONTIAC GRAND PRIX LE
Loaded
\$7995
- '87 HONDA CIVIC CXR
5 spd., air, stereo cassette, red, nice car, 46 mpg
\$5995

SUPERIOR
OLDS-CADILLAC
GMC TRUCKS
8282 W. G. River
Brighton
227-1100

241

Automobiles
Under \$1,000

- 1978 DATSUN B210, looks and runs great, \$650 (517)546-9936
- 1978 FORD LTD. One owner 74,000 miles. Drive it you'll take it. \$1,000 (517)548-2861 after 4 p.m.
- 1978 GRAND PRIX Runs very good. Salt ride \$400 or best offer (313)887-6795
- 1978 MUSTANG, T-top, V-6, automatic, power steering/brakes, runs, \$700 or best, (313)231-1021.
- 1978 OLDS Delta 88 Needs little work \$400 or best (313)227-9352.
- 1978 PONTIC Bonneville, \$550 (313)437-3130 evenings
- 1979 CAPRICE Classic, lots of new parts, reliable, \$650 (313)437-6393 leave message
- 1979 CHEVY Impala Runs, needs work, best offer (517)546-6961
- 1979 FORD LTD wagon, 8 cylinder, automatic, power steering/brakes, air, am/fm radio, new brakes and exhaust system, \$500, (313)227-2673.
- 1979 FORD Pinto, Runs good, new tires, new exhaust system, \$550 (313)348-9108

- 1979 MONTE Carlo, \$800. Call Saturday after 9 a.m. (313)229-6290.
- 1979 OLDS Cutlass Supreme. Runs good, \$600. (517)548-1029.
- 1980 CHEVY Malibu wagon. 138,000 miles, am/fm radio, automatic, power steering/brakes, \$225 or best. (313)885-2379, leave message.
- 1980 CITATION 4 door, 6 cylinder, \$100 or best offer. (313)632-6400
- 1980 EAGLE station wagon, loaded, \$950 or best offer. (517)546-1711.
- 1980 FORD Mustang, runs good, good condition, needs minor trans work, \$550 or best, (313)227-9476, Gary.
- 1980 OLDSMOBILE Cutlass Supreme, 2 door, V-6, air conditioning, \$650. Must sell. (517)548-1039 evenings.
- 1981 AMC Eagle 4 x 4. Loaded, runs good, needs some work. \$1000 or best offer. (517)548-1039 evenings.
- 1981 CHEVETTE 5 speed, 4 door, very good transportation. \$400. (517)223-8076
- 1981 CHEVETTE, Stock, stereo, 4 door, good transportation. \$700 (517)546-2870.
- 1981 CITATION, V-6, automatic, \$300 or best. (517)548-2597.
- 1981 DODGE Omni, \$500. (517)621-4135.

- 1981 DODGE Aries wagon, looks and runs good, \$700. (517)223-9109.
- 1981 OLDS diesel Cutlass Cruiser wagon, no rust, great MPG, \$700, (517)223-9109.
- 1981 ESCORT. Very clean, new engine with 9,000 miles, new tires and brakes. Sunroof, automatic. Must see. Best offer. (313)227-8958.
- 1981 FORD Escort, manual, good condition. Needs clutch. Best offer. (313)437-3557.
- 1981 HORIZAN, new tires, new front brakes, sold transportation. \$600 or best. (517)546-0104 after 6 p.m.
- 1982 CHEVY Citation, 78,000 miles, \$350 or best offer, (313)227-4152
- 1982 CHEVROLET Caprice, 305 V8, full power, all new front end, 115K miles, one bent fender. \$600. (313)229-9849.
- 1982 CHRYSLER LaBaron, 4 cylinder, 4 speed, runs good, looks good. \$1000. (517)546-0657.
- 1982 DODGE Aries wagon, 2.2L 4 speed, 86,000 miles, fair shape, needs new clutch. \$700 as is. 8765 Rushview, Pinckney, (313)783-5861.
- 1982 FORD Escort, new engine, good tires, \$700/best. (313)486-1799.
- 1982 FORD Escort, 20,000 miles on new engine, \$700. Call after 4 p.m., (313)229-1650.

- 1982 OLDS Cutlass Supreme, \$700 or best. 1984 Chevy 4 speed, \$625 or best. 1977 Chevy \$225 or best. (517)223-3364.
- 1982 PLYMOUTH Reliant, looks and runs good, \$500 firm, (517)546-1637.
- 1983 CHEVY Citation, 2 door, automatic, good transportation \$575. (313)632-6552
- 1983 DODGE Charger, \$600 negotiable. Good transportation. (313)231-1124, after 5:30 p.m.
- 1983 ESCORT GL. New brakes, exhaust. Excellent winter car. \$450. Everings (313)229-9151.
- 1983 PONTIAC 1000 4 door, 1 owner, \$800, or best offer. (517)546-0308, after 3:00 p.m.
- 1984 CHEVETTE 2 door, automatic, stereo, clear. \$875 or best. (517)546-2915.
- 1984 FORD EXP. 5 speed, good condition. \$1,000 (517)546-6636.
- 1984 FORD LTD. High miles, good transportation. \$1000 or best offer. (517)548-3558 after 4 p.m.
- 1985 ALLIANCE. Manual, 68,000 miles, clean. \$975 (313)229-2848.
- 1985 CAVALIER. 70,000 miles. No body rust. New muffler system and brakes. 4 speed. Needs engine repair. \$650, or best offer (313)486-4485, evenings

Fall Festival

"OF VALUES!!"

**1 CENT*
OVER INVOICE!**

**ON ALL NEW DODGE PICKUP TRUCKS
PLUS...FREE BEDLINER*****

with purchase of a new Dodge truck

TOWN & COUNTRY DODGE
31015 GRAND RIVER
FARMINGTON HILLS **474-6750**

7.9%
A.P.R.
FINANCING

RAM TOUGH
Trucks

UP TO
\$2000*
FACTORY
REBATE

RAM TOUGH
Trucks

*Notice, dealer invoice is not net cost in lieu of future rebate, factory hold back and advertising assessments.
On select models. *Excludes prior sales on in stock vehicles only. Offer expires 11/30/90

After Thanksgiving Sale



1990 DODGE SPIRIT
Auto, air, tilt, cruise and much more!
Starting at \$9995*



1990 CHRYSLER NEW YORKER
Landau, V-6, air, stereo, loaded!
\$14,995*



1990 DODGE GRAND CARAVAN SE
V-6, auto, sunscreen, tilt, cruise and more
\$14,900*



1990 CHRYSLER IMPERIAL
Loaded, white, power everything!
\$20,999*



1990 CHRYSLER LEBARON
4 door, air, stereo and much more
\$12,995*



1990 DODGE DAKOTA SPORT
V-6, air, cruise, tilt, cassette
\$9,899*



1990 DODGE DYNASTY LE
V-6, auto, air, tilt, power windows, power locks, power seats, cassette & much more! 5 to choose. Stk #A1466
From **\$11,995***

7/70 WARRANTY INCLUDED ON ALL MODELS!

*Taxes, title, transfer extra

BRIGHTON CHRYSLER
PLYMOUTH • DODGE
9827 E. Grand River • Brighton
(313) 229-4100

BRIGHTON FORD MERCURY

BRIGHTON FORD MERCURY

BRIGHTON FORD MERCURY

BRIGHTON FORD MERCURY

BRIGHTON FORD MERCURY

BRIGHTON FORD MERCURY

BRIGHTON

WE FINANCE

USED BUDGET - LOT 227-6149

'82 Pontiac 2000.....	\$800
'76 Chevy 1/2 Ton P.U.....	\$800
'83 Ford Escort Wagon.....	\$900
'85 Ford Tempo.....	\$1,900
'84 Chrysler 600.....	\$2,300
'85 Ford Escort Wagon.....	\$2,400
'85 Ford Escort.....	\$2,400
'85 Dodge Daytona.....	\$2,400
'83 Merc. Capri.....	\$2,500
'86 Ford Escort Wagon.....	\$2,500
'84 Olds Delta 88 Wagon.....	\$2,600
'86 Nissan Sentra.....	\$2,900
'86 Buick Century.....	\$3,000
'84 Mercury Marz.....	\$3,000
'86 Ford Tempo, low miles.....	\$3,200
'86 Pontiac 6000.....	\$3,200
'87 Dodge Lancer.....	\$3,400
'85 Subaru 4x4.....	\$3,500
'86 Buick Century, low miles.....	\$3,900
'85 Ford Mustang GT.....	\$4,900
'85 Ford T-Bird, turbo, low miles.....	\$5,500
'85 Chevy Camaro Z-28, low miles.....	\$6,200
'87 Merkur XR4Ti.....	\$6,200

"CHALLENGE" SALE!!

150 Units Must Go In 3 Days!!

WE CHALLENGE YOU . . . SHOP AROUND AND COMPARE . . . TRY TO BEAT ONE OF OUR THREE-DAY CHALLENGE DEALS! THERE'S NO WAY! EXTRA DOLLARS FOR YOUR TRADE . . . CASH REBATES ON MOST MODELS . . . REDUCED FINANCE RATES

NOBODY WILL UNDERSELL US!!!

DON'T MISS THIS EVENT !!

PRICES MAY NEVER BE LOWER

3% APR FINANCING — 3% APR LEASES



1990 Tempo GL 4 Dr.
2.3 EFI 4 cyl. automatic, air, tilt, power locks, stereo cass. radio
A & Z Plan
\$8,190.00*



1991 Escort "Pony" 3 Dr.
1.9 L. SEFI 4 cyl., 5 spd., P17570RX1.3 BSW.
\$6,648*



1990 FESTIVA "L" 2 DR. HATCHBACK
1.3L EFI 4 cyl., 5 speed manual transmission, P14570SR12 BSW tires and more
A & Z Plan **\$5,107.50***

*On selected vehicles

ATTENTION - "A" & "Z" PLANS NOW OPEN TO RELATIVES & LEASES!!

Our Home Service

LIFETIME SERVICE GUARANTEE

DISCOUNT LOT
9797 E. GRAND RIVER
227-7253

BRIGHTON FORD
20 Minutes for most Western suburbs

BRIGHTON FORD MERCURY

BRIGHTON FORD MERCURY

BRIGHTON FORD MERCURY

BRIGHTON FORD MERCURY

BRIGHTON FORD MERCURY

BRIGHTON FORD MERCURY

MERVYN'S

IS SUPER

SALE

SATURDAY AND SUNDAY, DECEMBER 1 AND 2



60% OFF
ENTIRE STOCK
OF 14KT. GOLD
DIAMONDS AND
STERLING SILVER



SATURDAY 8AM-10PM, SUNDAY 9AM-8PM

60% off Entire stock sapphires,

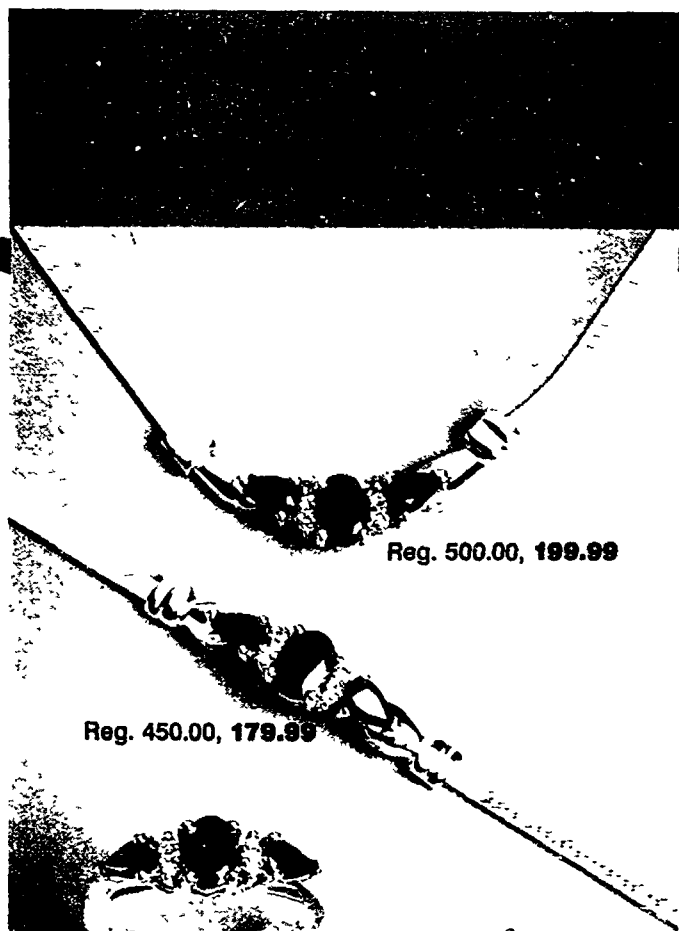

Reg. 500.00, 199.99

Reg. 450.00, 179.99



Reg. 350.00, 139.99



Reg. 450.00, 179.99



Reg. 550.00, 219.99



Reg. 350.00, 139.99



Reg. 400.00, 159.99



Reg. 850.00, 349.99



Reg. 600.00, 239.99



Reg. 300.00, 119.99



Reg. 325.00, 129.99

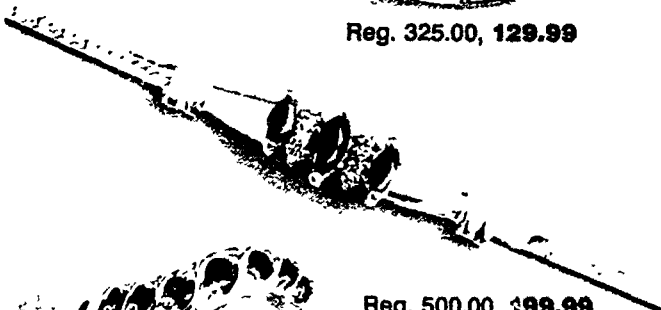

Reg. 500.00, 199.99



Reg. 250.00, 99.99



Reg. 550.00, 219.99



Reg. 550.00, 219.99



Reg. 800.00, 319.99



Reg. 275.00, 109.99



Reg. 325.00, 129.99

Reg. 450.00, 179.99



Reg. 475.00, 189.99



Reg. 575.00, 229.99



Reg. 325.00, 129.99



Reg. 500.00, 199.99



Reg. 725.00, 289.99



Reg. 750.00, 299.99
14kt. gold



Reg. 475.00, 179.99
10kt. gold



Reg. 675.00, 269.99
10kt. gold



Reg. 250.00, 99.99
10kt. gold



Reg. 375.00, 149.99
10kt. gold



Reg. 400.00, 159.99
10kt. gold



Reg. 750.00, 299.99
14kt. gold



Reg. 600.00, 229.99
10kt. gold



Reg. 400.00, 159.99
10kt. gold



Reg. 400.00, 159.99
10kt. gold

of 14kt. gold, diamonds, emeralds and rubies

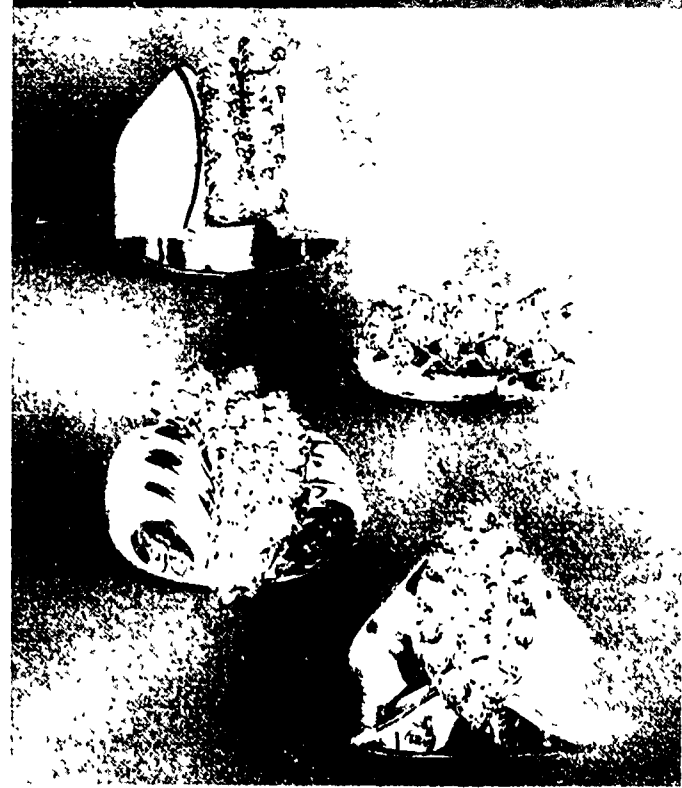
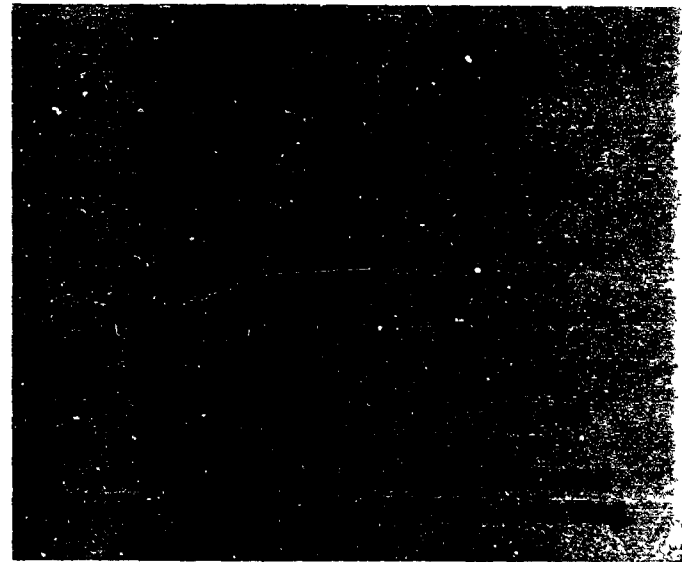
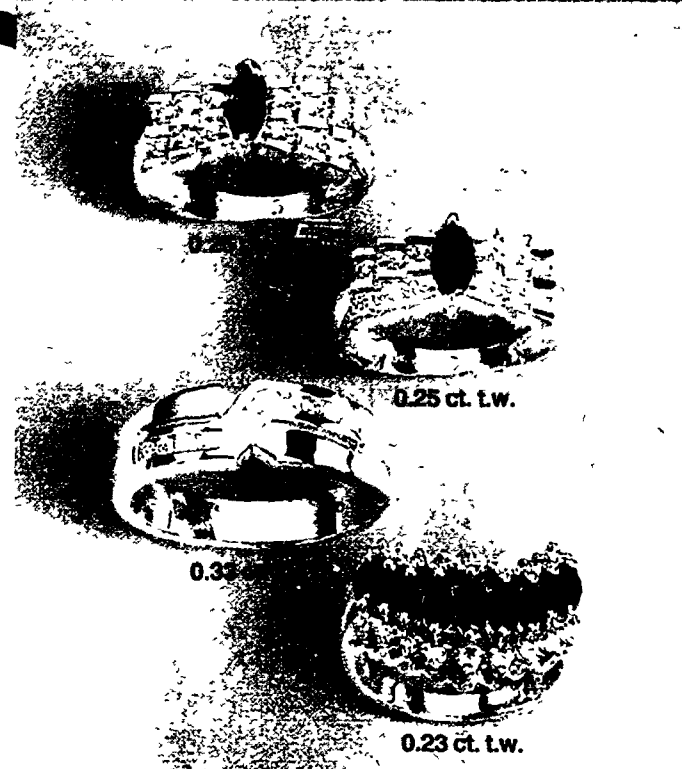
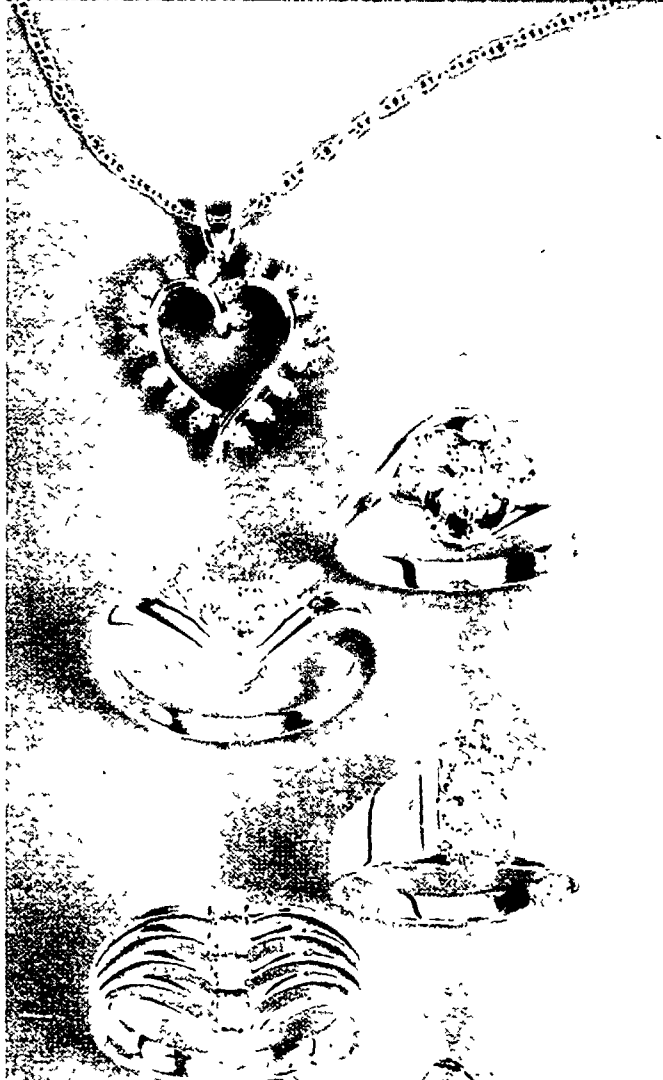

60% off Entire stock
stones and

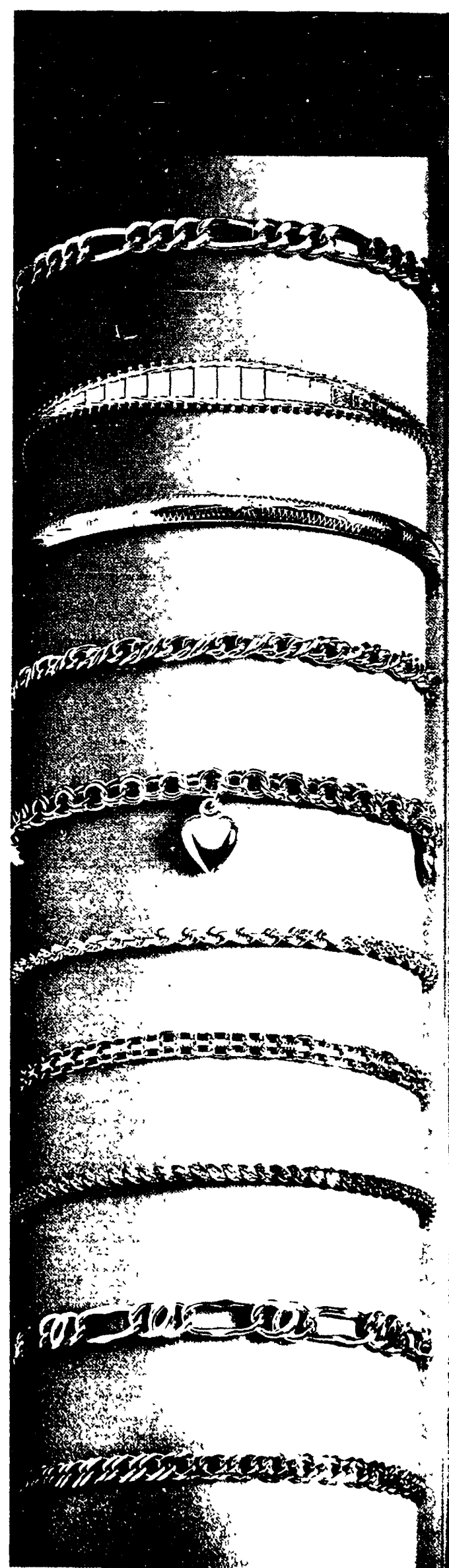
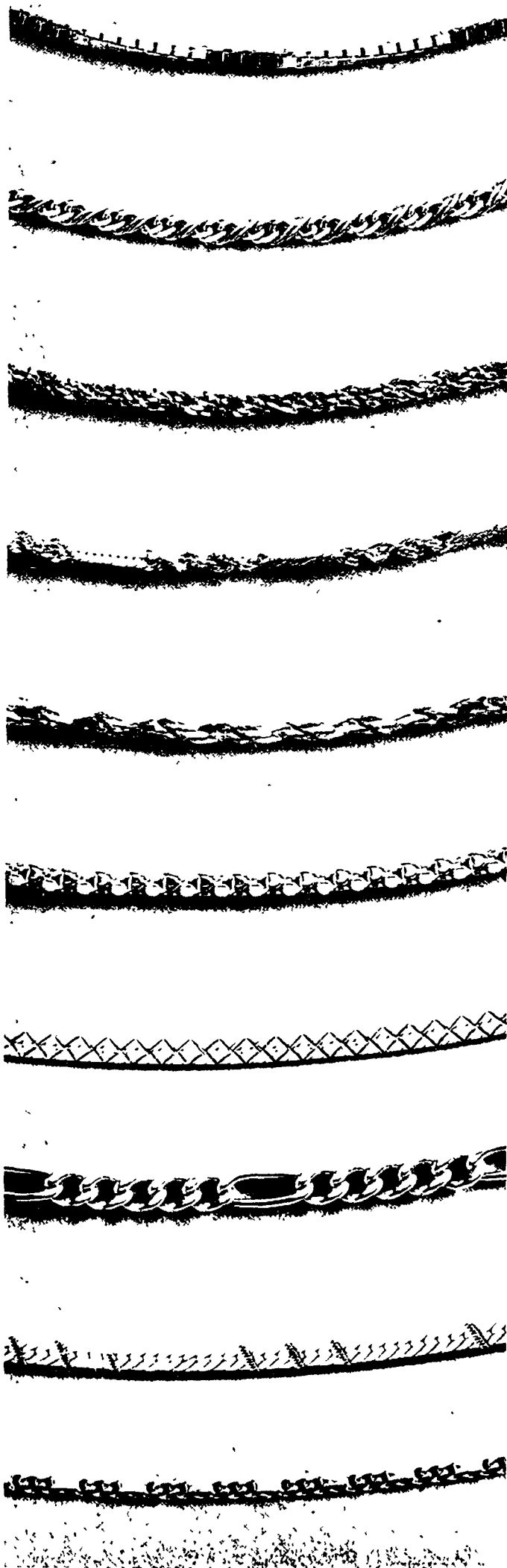
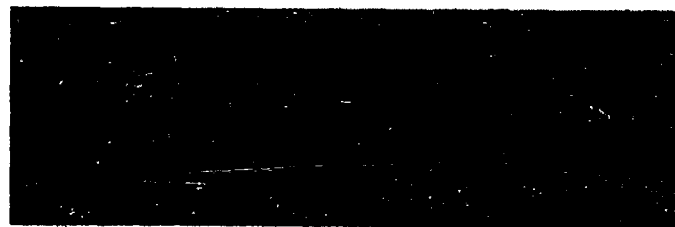

**of 14kt. gold, semi-precious
sterling silver jewelry**



12.99

Misses' denim pull-on pants

Cascade Blues™ elastic waist pull-ons in 100% cotton denim...as comfortable as pants can be! Choose from six finishes, in sizes 6-16 short and 8-18 average length. Reg. 22.00, **12.99**

Women's size Cascade Blues™ pull-ons, 16w-24w average length, reg. 24.00, **13.99**



17.99

Our Partners® boucle cardigan—the key to a successful layering strategy. In seven versatile colors: pink, mint, black, blue, yellow, ivory, silver. Textured, easy care acrylic; misses' s,m,l. Reg. 28.00



19.99

Misses' soft-touch velour tops are loose, bright and chock full of fashion appeal. Choose enticing stripes or solid colors with embroidered front. Washable cotton/polyester; sizes s,m,l. Reg. 32.00



10.99

Our own TJW® plaid shirts are an indispensable addition to any wardrobe. Double-needle stitched for durability, with a box pleat in the back for added interest. Cotton/polyester; misses' 8-18. Reg. 19.00

15.99

Misses' TJW® sweaters with texture interest

Cable detailing, a comfortable cut and marled yarns all add up to make this one terrific sweater! Washable acrylic, in an impressive array of pastels and brights. Misses' sizes s,m,l. Reg. 24.00, **15.99**

Women's size textured sweaters from Partners® II, 1x,2x,3x, reg. 26.00, **16.99**



29.99 fleece
39.99 nylon

Active sets with a bright outlook

Nothing short of sporty — activewear sets zapped with color, and styled with an eye on comfort. Zip-front or pullover jackets are paired with elastic waist pants; s,m,l.
a. Fleece sets, reg. 50.00, **29.99 set**
b. Nylon sets, reg. 65.00, **39.99 set**



18.99

Juniors' cotton denim jeans by Rio®. Undemanding casual companions in curve-hugging, 5-pocket style. Four fashion washes: aqua ice, aqua, black and antique. Sizes 3-13. Reg. 25.00

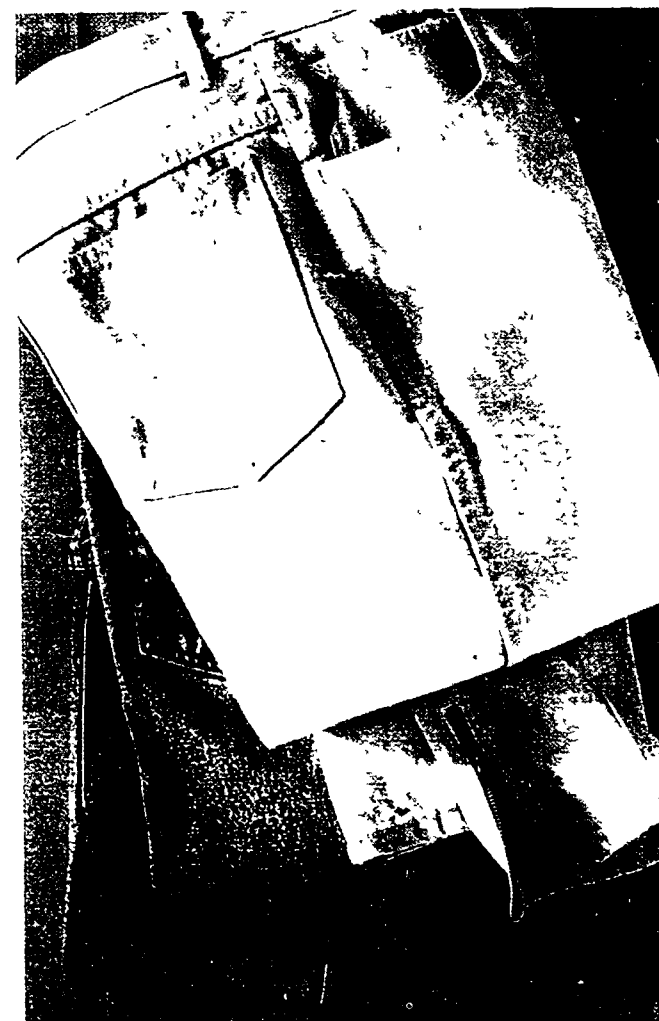

12.99

Henley tops in cotton poplin — a relaxed counterpart to jeans or casual pants. Tiny buttons parade down the front, while florals mix it up on pastels backgrounds. Juniors' s,m,l. Reg. 22.00



2/13.00

**Turtlenecks
are juniors'
gotta-haves**

Nothing goes better with winter than a comfortable turtleneck. Ours have quality features like reinforced shoulder seams and ribbed neck and cuffs, in wash-n-go cotton/polyester. And what a lineup of colors! In sizes s,m,l. Reg. 10.00 each



2 prs. 14.00

Women's Totes® Toasties™ gloves are warming gifts. One-size stretch knit expands to ensure a custom fit. Special treads on palm and fingers provide a sure grip. Reg. 10.00 pr.

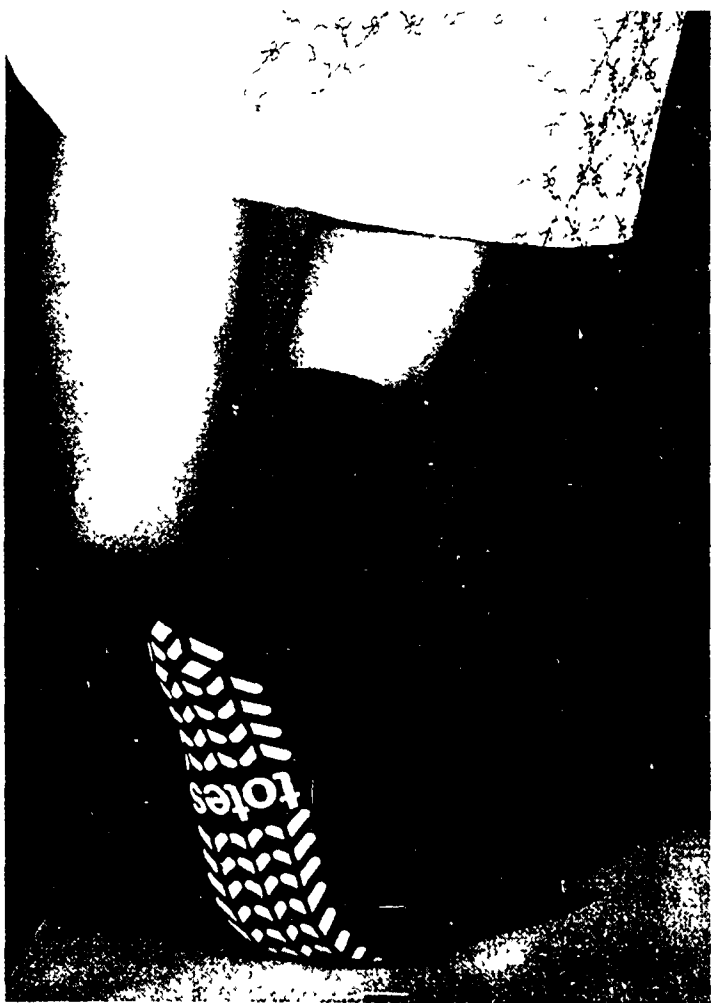

2 prs. 14.00

Men's and women's Totes® Toasties™ slipper-socks. Special traction soles help you keep your footing on smooth floors. Six great colors. One-size stretch knit. In Women's Hosiery Dept., or Men's Dept. Reg. 10.00 pair

30% off

All our leather handbags on sale. Beautiful shapes from classic to casual, so nice for holiday giving. Reg. 25.00-57.00, **17.49-39.89**

a. Burgundy small flap bag, reg. 22.00, 15.59

b. Black top-zip handbag, reg. 38.00, 28.59

c. Tan satchel, reg. 48.00, 33.59



29.99

Men's, women's and girls' Reebok® high performance athletic shoes. Three styles on sale.

a. Men's 'BTX 500,' 6½-11, 12, 13, reg. 55.00, 29.99

b. Women's 'Maxima,' 5-9, 10, reg. 55.00, 29.99

c. Girls' 'Side Step,' 10-3, reg. 45.00, 29.99



2 prs. 15.00

Women's 'Zippy' canvas oxfords by our own Pacific Express™. Ten terrific colors — buy several pairs to wear for extra color punch. White, black, gray in sizes 5½-9, 10; other colors in whole sizes 6-10. Reg. 12.00 pr.

50% off

Partners™ thermal underwear is soft and warm. Long sleeve tops and pants in solid colors or a pastel print. Cotton/polyester. Top or pants, s,m,l,xl, reg. 7.50 pkg./1, **3.75 pkg.**



3 boxes 9.99

Women's boxed socks are great stocking stuffers. Cuffs and crews in textured yarns and holiday patterns. Brights and pastels. Sizes 9-11. Reg. 5.00 box of 2 prs., **3 boxes 9.99**

Packaged socks: cuffs, crews in white, pastels, brights, reg. 7.00 pkg./6 prs., **3 pkgs. 13.50**

9.99 pkg.

Cozy-warm print flannel sleepwear

Our Partners™ cotton flannel pajamas and gowns are luxuriously soft and generously cut for a comfortable fit. Pretty pastel floral or geometric prints, conveniently packaged.

Sizes s,m,l, reg. 16.00, **9.99 pkg.**

Sizes xl,xxl, reg. 18.00, **9.99 pkg.**



8.99 sizes 4-6x
9.99 sizes 7-14

Girls' print fleece tops look great over leggings. In her choice of fun character prints like The Simpsons™, Little Mermaid, New Kids on the Block. Cotton/polyester. In s,m,l (fit sizes 4-6x); s,m,l (fit sizes 7-14). Reg. 13.00, 15.00

© 1989 Twentieth Century Fox Film Corp. © Disney



5.99 sizes 4-6x
6.99 sizes 7-14

Girls' Sprockets® leggings pair up neatly with fleece tops. Choose from a super lineup of the season's best colors. Polyester/cotton. In s,m,l (fit sizes 4-6x); s,m,l (fit sizes 7-14). Reg. 9.00, 10.00

13.99

Cotton denim jeans in blue, black or powder blue acid-washed finishes. Slim styles with jazzy ankle treatments. Girls' sizes 7-14, reg. 20.00, **13.99**
 4-6x jeans, not shown, reg. 16.00, **10.99**

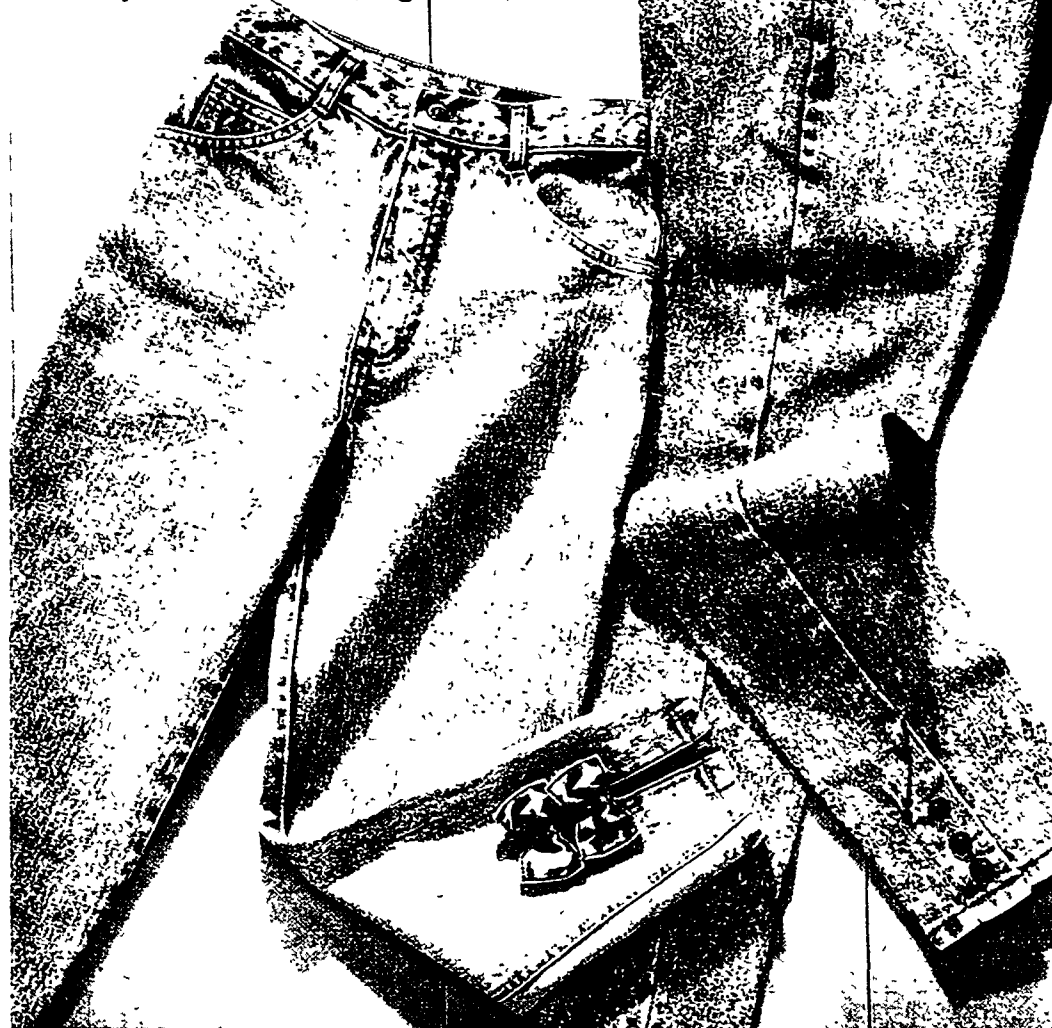

2/12.00

Flannel gowns or pj's in sweet pastel prints trimmed with dainty lace. A cozy-warm gift for girls to open Christmas morning. Easy care polyester. Sizes 4-14. Reg. 10.00 ea.



12.99

Pretty dresses to give her a fresh new look for the holiday season. Floats, 2-piece jumpers and dressy styles with double tiers or ruffles. Easy care cotton or polyester/cotton. Girls' sizes 4-6x. Reg. 20.00



13.99

Dresses with details she's sure to love: double tiers, fancy bows and buttons. Prints and dots in pastels or brights, accented with black. Carefree cotton or polyester/cotton blends. Girls' sizes 7-14. Reg. 22.00

50% off

Floppy Friends® and Playful Pals® are lovable gifts

Our plush animals and puppets come with a brass ornament tied on with a red ribbon. They're perfect for holiday giving. Playful Pals® and puppets, up to 12" tall, reg. 10.00, 15.00, **4.99** and **7.49**. Our jumbo size Floppy Friends®, 18" to 25" tall, reg. 30.00, **14.99**



1/3 off

Comfy fleece sets with adorable appliques or colorful screen prints. Polyester/cotton or acrylic blends. Infants' sizes 3-24 mos., reg. 10.00-12.00, **6.66-7.99 set**
 Toddlers' sizes 2,3,4, reg. 16.00-18.00, **10.66-11.99 set**
a. Toddlers', reg. 18.00, **11.99 set**
b. Toddlers', reg. 16.00, **10.66 set**
c. Infants', reg. 12.00, **7.99 set**



2/13.00

Carter's® sleepers keep your little ones cozy and warm. Choice of one-piece blanket sleepers with full zipper front or two-piece knit sleepers with room-to-grow snap waist. Both are footed with non-skid soles. Prints or solid colors in carefree polyester. Sizes 1,2,3,4. Reg. 10.00 each

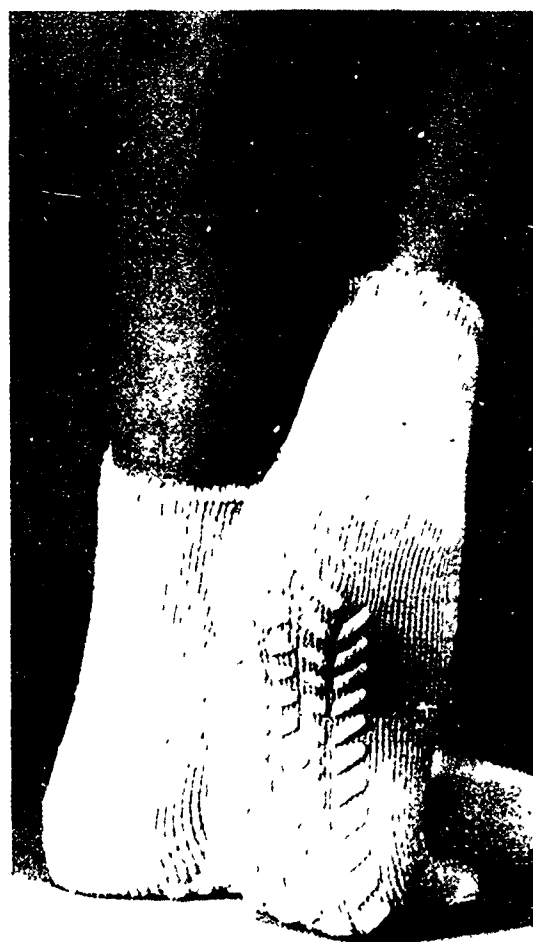

2/10.00

Girls' and boys' Totes® Toasties™ slipper-sock. Traction soles help them keep their footing on slippery floors. One size for kids' 4-12. In Girls' and Boys' Depts. Reg. 8.00 pr., **2/10.00**
 Toddlers' 1-3, reg. 6.00 pr., **2/9.00**



2/15.00

Girls' 'Jenny' canvas shoes from our own Pacific Express™. Nine hot colors to jazz up her wardrobe, some with white soles and some with black soles. Sizes 10-3. Shoe Dept. Reg. 12.00 pair

2/17.00

Print fleece tops display his favorite cartoon buddies. Find Bart Simpson™ and other fun prints. Carefree cotton/polyester. Sizes s,m,l (fit 8-16), reg. 15.00 ea., **2/17.00** In s-xl (4-7), not shown, reg. 13.00 ea., **2/16.00**
 © 1989 Twentieth Century Fox Film Corp.



50% off

Boys' Pilot acid-washed denim pants are loaded with good looks and extra details — cargo pockets, zippers and patches. 100% cotton in 4-7, reg. 25.00, **12.49** 8-18, reg. 28.00, **13.99**
Boys' Pilot canvas pants in polyester/cotton, 4-7, reg. 21.00, **10.49** 8-18, reg. 24.00, **11.99**

9.99 sizes 4-7

11.99 sizes 8-20

High Sierra® jacquard sweaters

Our boys' acrylic knits make terrific gifts. Bold, exciting patterns are big on texture and rich in color. Crewneck styling with a ribbed neck, cuffs and bottom. Easy care, machine washable. In s-xl (fit sizes 4-7), reg. 18.00, **9.99** In s-xl (fit sizes 8-20), reg. 20.00, **11.99**



19.99

Men's Levi's® 505® jeans offer a snug fit, straight legs and zipper fly. Prewashed 100% cotton denim, in indigo, black and stonewashed blue. Waist sizes 29-38, sale 19.99* Snow Washed™ indigo, sale 27.99*

*Limit 6 per customer.

		WAIST									
INSEAM		28	29	30	31	32	33	34	36	38	
	30	●	●	●	●	●	●	●	●	●	●
	32	●	●	●	●	●	●	●	●	●	●
	34		●	●	●	●	●	●	●	●	●
	36				●	●	●	●	●	●	●

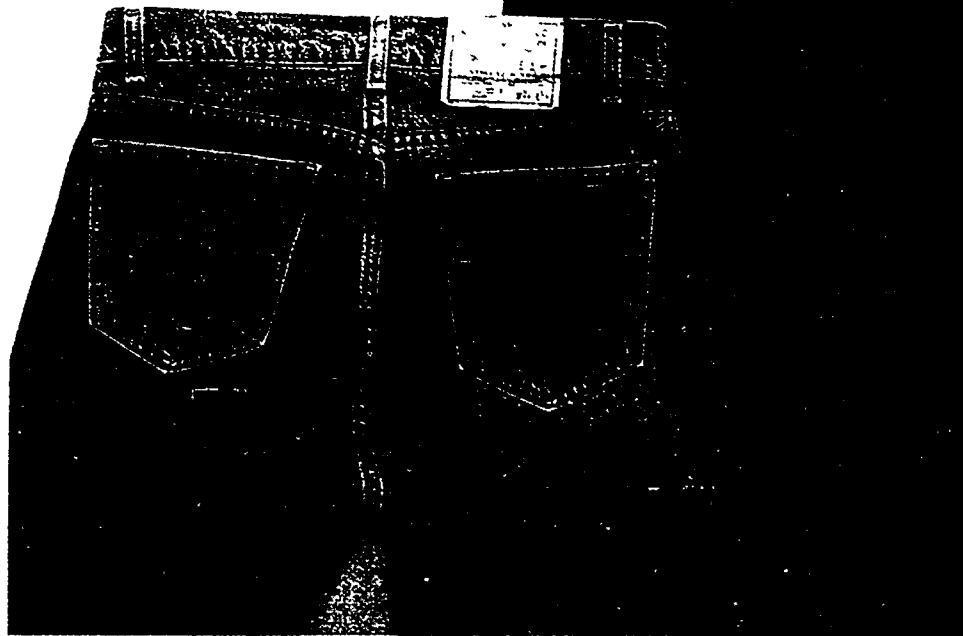

17.99

Levi's® Action Slacks provide a full, comfortable fit in easy care polyester, with Sta-Prest® finish that never needs ironing. Choose heather blue, gray, tan, brown or black, in 32 sizes. Reg. 28.00

		WAIST									
INSEAM		30	31	32	33	34	36	38	40	42	44
	29					●	●	●	●		
	30	●	●	●	●	●	●	●	●	●	●
	31			●	●	●	●	●			
	32	●	●	●	●	●	●	●	●	●	●

2 pkgs. 10.00

Our Cheetah™ sport socks with heel-and-toe or tube in all colors with striped tops; low-cut socks in all colors. Cotton/nylon or Orlon® acrylic. Reg. 8.75 pkg./6 prs., 2 pkgs. 10.00

Our Windridge™ underwear made of cotton/polyester. Crew or v-neck tees and A-shirts, s,m,l,xl,xd; briefs, s,m,l,xl. Reg. 8.00-10.50 pkg./3, 2 pkgs. 10.00

Boxers, tapered or full-cut, in sizes s,m,l. Reg. 9.00 pkg./2, 2 pkgs. 10.00

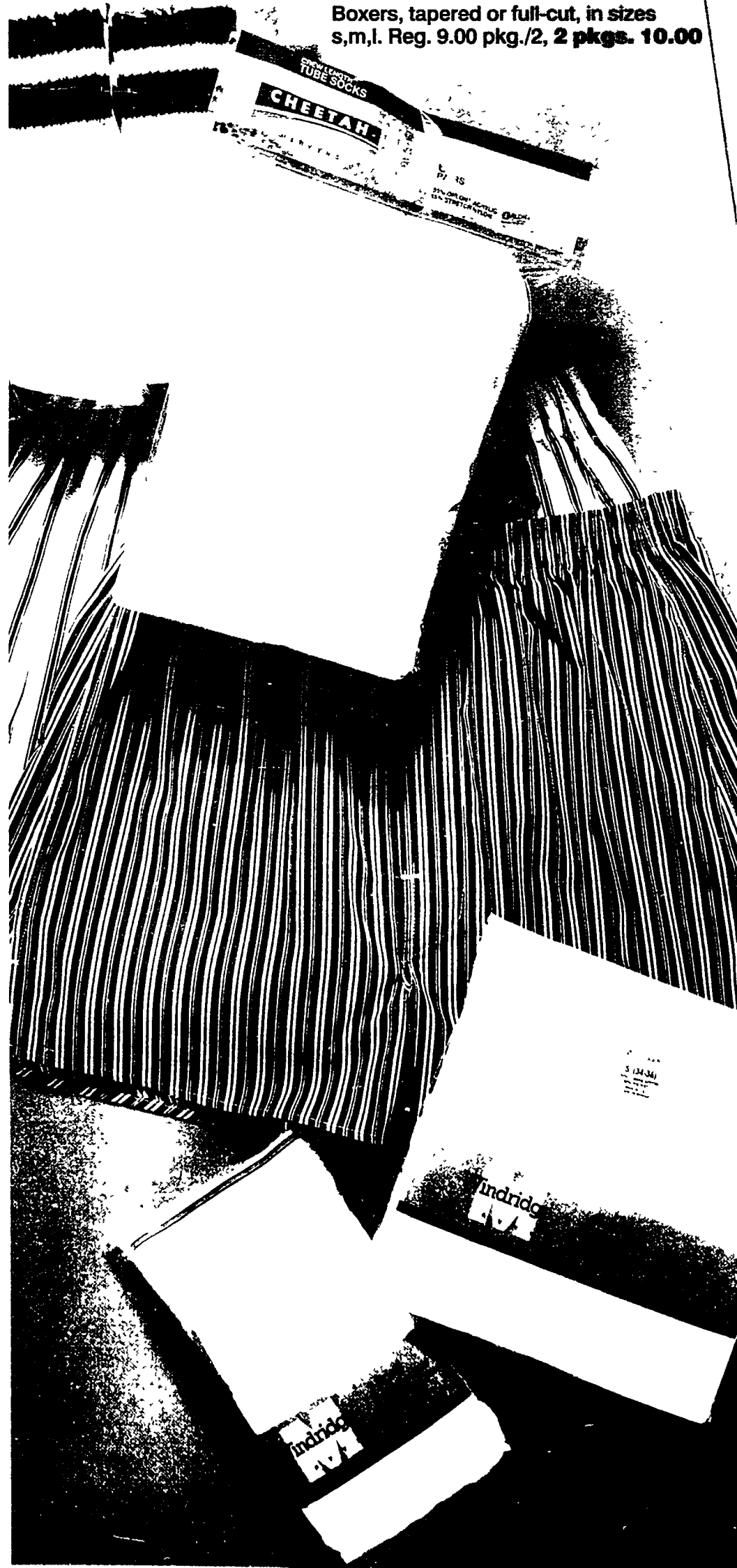



8.99

Windridge™ dress shirts

A businessman's essential — our own broadcloth shirts add prime interest to your wardrobe. Seams lie flat for smooth good looks; stay-neat collar retains its shape. Easy care polyester/cotton, in great-looking solid colors or distinctive patterns. Sizes 14½-18½. Long sleeves, reg. 15.00, 17.00, **8.99** Short sleeves, reg. 13.00, 15.00, **7.99**



5.99

Style-building ties from our own Windridge® collection. Find paisleys, jacquards, stripes, pindots and neats in polyester or polyester/silk. Reg. 11.00



16.99

Go team! Fleece sweatshirts proclaim your allegiance loud and clear. You can find the logo or mascot of your favorite school at your nearby Mervyn's. In cotton/polyester, cut roomy for comfort; men's sizes s,m,l,xl. Reg. 26.00

All emblems officially licensed by participating universities

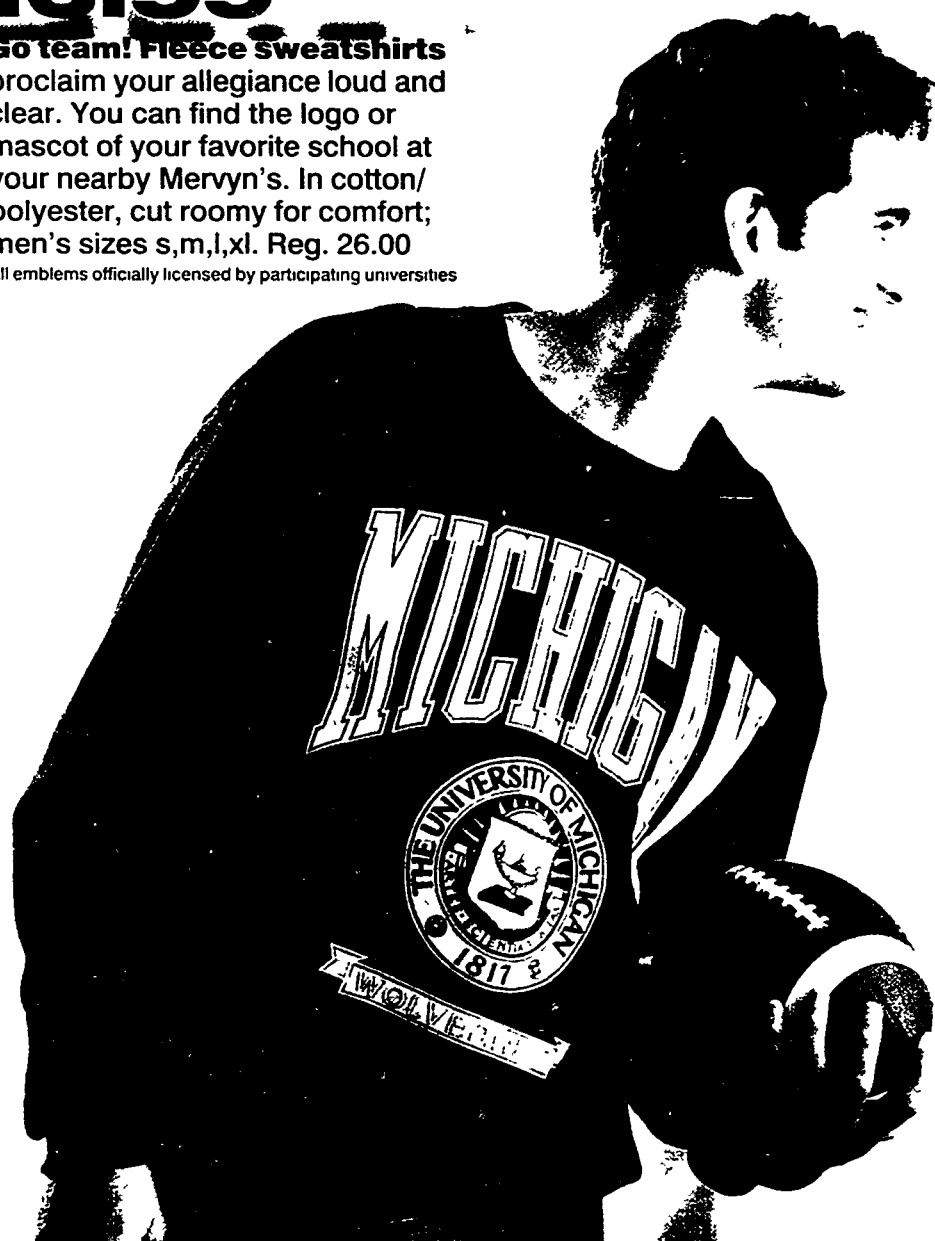

set 29.99

Cheetah® warm-ups in soft breathable nylon, with polyester/cotton knit lining for extra warmth. Elastic-waist pants are paired with zip-front jackets in color-blocked looks; s,m,l,xl,xl. Reg. 48.00 set

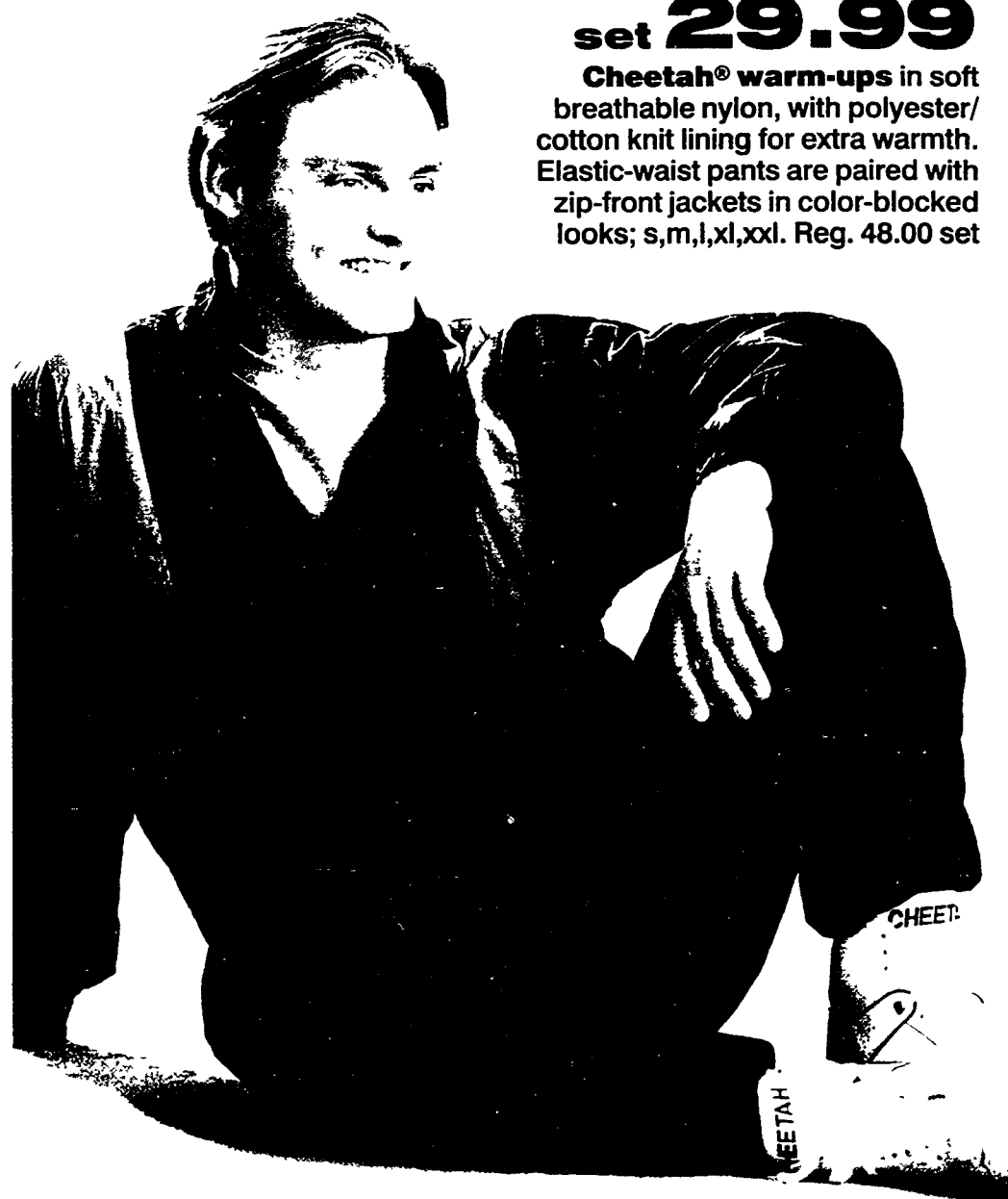

8.99

Rush® mock turtleneck tops are a young man's first choice for casual, comfortable attire. Soft, washed cotton, in the season's most popular solid colors; sizes s,m,l,xl. Reg. 16.00, **sale 8.99**



50% off

Young men's cotton pullovers by Street Scenes. Mock turtleneck, crewneck or henley; sizes s,m,l,xl. Reg. 24.00, 26.00, **11.99, 12.99**
Shown style, reg. 26.00, **12.99**
Dev® cotton shirts in plaids or stripes; s,m,l,xl. Reg. 22.00, **10.99**

pants 9.99

jacket 14.99

Our Cheetah® nylon separates for active guys; s,m,l,xl,xl. Elastic-waist pants with zipper and Velcro® closures at ankles, reg. 16.00, **9.99**
Zip-front jacket has hideaway hood for gusty weather, reg. 24.00, **14.99**





10.99 ea.

**High Sierra®
flannel shirts
or turtlenecks**

Wrap up warmth for your favorite guy.
Our 100% cotton flannel shirts are brushed on both sides for softness, and generously cut for real comfort. Men's s,m,l,xl,xxl. Reg. 17.00, **sale 10.99**

Our combed cotton turtlenecks have spandex in the collar and cuffs for shape retention. Generously cut, with tape-reinforced shoulder seams; men's s,m,l,xl,xxl. Reg. 15.00, **sale 10.99**

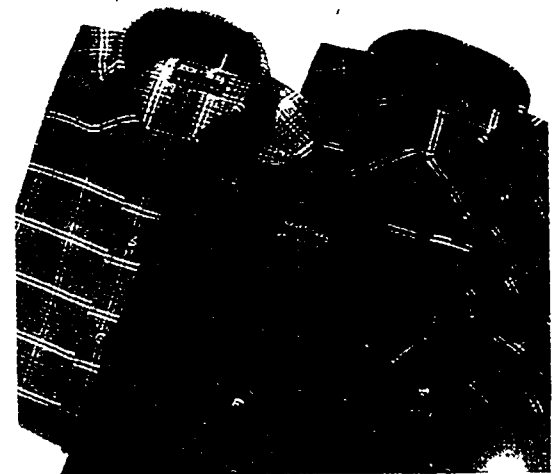

39.99 any size

Special purchase! Comforter sets help you create a new look in every bedroom. At our low price, it's easy. Each set includes all you need to create a makeover: comforter, sham(s), bedskirt. Twin, full, queen and king. 650 total units in 13 Michigan stores. Prints may vary.



2/7.00

Chintz toss pillows accent your decor instantly. Small ruffle or corded edges in 17 colors, reg. 6.00, **2/7.00** From our entire stock of toss pillows, reg. 6.00-18.00, **2/7.00-2/24.00**

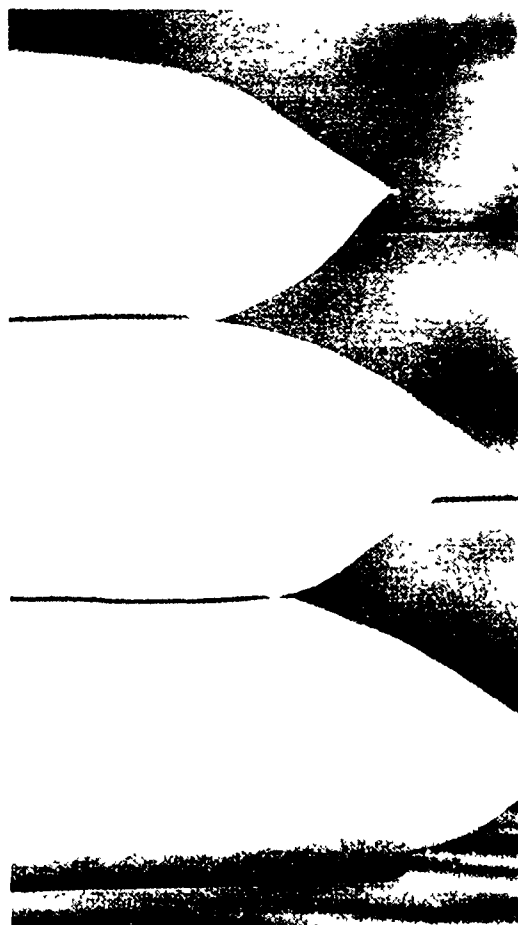

9.99 any size

Our own Royale™ bed pillows are 95% feather/5% white goose down for firm support. Down-proof cover; standard, queen and king. 3-yr. full warranty, reg. 20.00-30.00*



50% off

A foam mattress pad gives you a wonderful night's rest. It distributes your weight evenly and provides the proper support. 2-year full warranty.*
Twin pad.....reg. 20.00 **9.99**
Full pad.....reg. 28.00 **13.99**
Queen pad.....reg. 35.00 **17.49**
King pad.....reg. 40.00 **19.99**

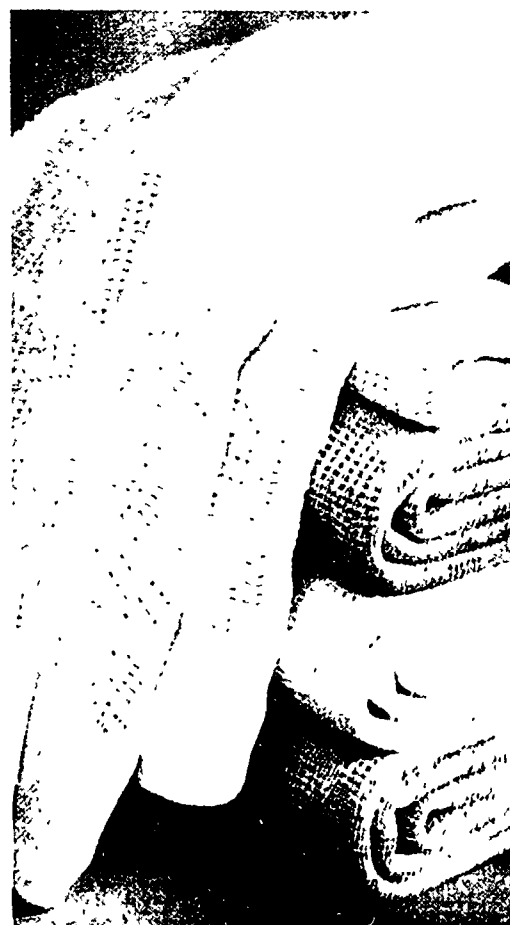

50% off

Cotton thermal blankets adapt to any season. The unique weave traps air for winter warmth or summer cool. 3-yr. full warranty.*
Twin size.....reg. 20.00 **9.99**
Full size.....reg. 25.00 **12.49**
Queen/king.....reg. 35.00 **17.49**



40% off

Automatic blankets save energy and keep you cozy. 11 temperature settings; no lumpy thermostats. Soft 100% acrylic. 5-yr. full warranty.*
Twin (1 cntrl.).....reg. 70.00 **41.99**
Full (1 cntrl.).....reg. 80.00 **47.99**
Queen (2 cntrls.)...reg. 100.00 **59.99**
King (2 cntrls.).....reg. 125.00 **74.99**
*Warranty details in store office



50% off any size

**Pre-shrunk
100% cotton
flannel sheets**

Our cotton flannel sheets retain their perfect fit, wash after wash. Six beautiful solid colors to coordinate with your bedding. Flat and fitted.

Twin sheet.....	reg. 12.00	5.99
Full sheet.....	reg. 14.00	6.99
Queen sheet.....	reg. 20.00	9.99
King sheet.....	reg. 23.00	11.49
Std. cases, pr.....	reg. 12.00	5.99
King cases, pr.....	reg. 14.00	6.99

50% off

Entire stock of photo frames

Frame your finest moments in brass, wood or ceramic. Think holiday gift giving, too—a framed print makes a wonderfully thoughtful present.

Reg. 5.00-34.00, **sale 2.49-16.99**

- a. 8x10" brass..... reg. 34.00 **16.99**
- b. 8x10" wood.....reg. 16.00 **7.99**
- c. 5x7" ceramic.....reg. 16.00 **7.99**
- d. 5x7" brass..... reg. 24.00 **11.99**
- e. 5x7" brass..... reg. 14.00 **6.99**
- f. 5x7" wood.....reg. 12.00 **5.99**
- g. 3x5" brass..... reg. 8.00 **3.99**

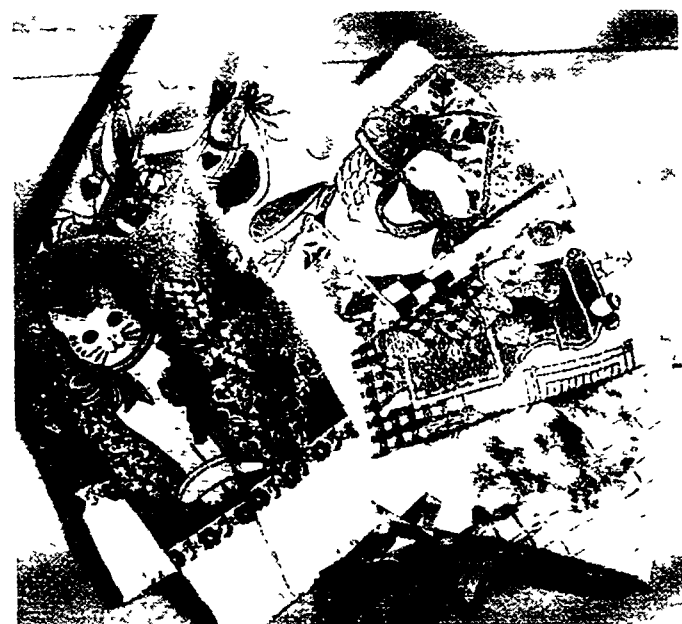

5/5.00

Special purchase! Kitchen terries with cute motifs to brighten your day. At our low Super Sale price, you can get all the towels you need and buy extras for gifts. 5000 total units in our 13 Michigan stores, prints may vary.

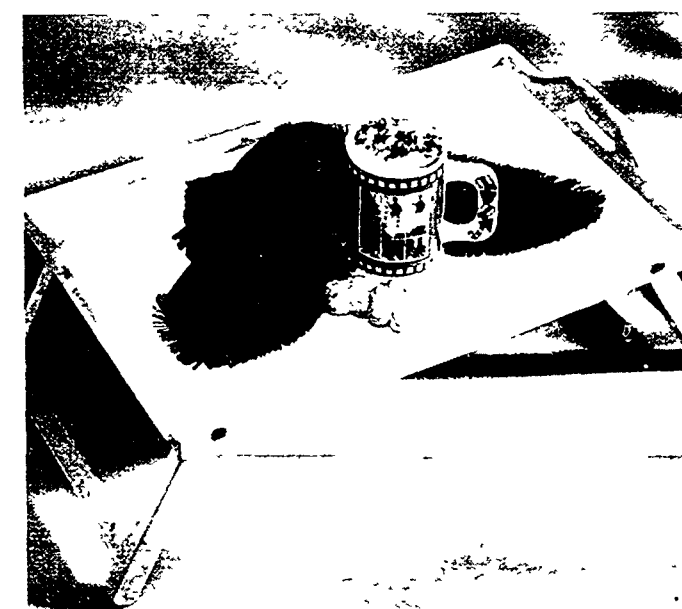

8.99

Beechwood bed tray serves up breakfast in bed or TV meals with ease. Contemporary style with the warmth of wood. Reg. 18.00, **8.99**
50% off other accessories in beechwood or oak, reg. 10.00-38.00, **4.99-18.99**

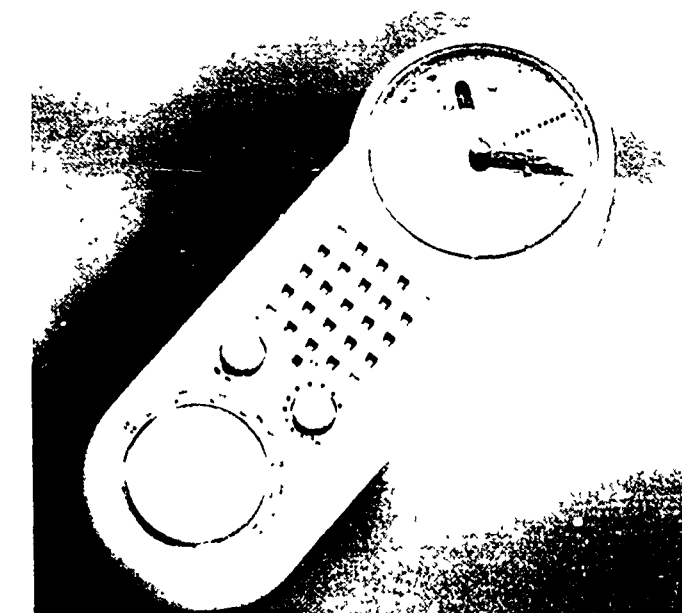

50% off

Hot new shower radio/clock comes in all white, shown, graphite gray or white with brights. AM/FM with quartz accuracy (battery not included). Reg. 25.00, **12.49**



1.99 bath

**Special
purchase!
100% cotton
bath towels
in 6 colors**

Our special purchase is your special value. First quality towels by J. P. Stevens in looped terry with attractive dobby trim. Replenish your linen closet!

Bath towel.....	special 1.99
Hand towel.....	special 1.69
Washcloth.....	special 1.19

47,000 total units in our 13 Michigan stores.
Limit 24 per size per customer.

12.99

High Sierra® shaker knit sweaters

Comfortable crew style with rugged good looks in a great selection of solids and stripes. Generously cut for easy layering. Spandex reinforced ribbed cuffs and bottom hold their shape. Carefree, machine washable acrylic knit. In men's sizes s,m,l,xl. Reg. 22.00, **12.99**

Acrylic shaker knit cardigans in solid colors, not shown, s-xl, reg. 26.00, **14.99**



MERVYN'S



For store hours and locations call
1-800-M-E-R-V-Y-N-S
toll-free 24 hours a day, 7 days a week

HERMAN'S

it's a whole new world of sports

ADVERTISING SUPPLEMENT

WE WELCOME THE AMERICAN EXPRESS CARD
Sale Nov. 25 through Dec. 8, 1990



SPORTS GIFTS SALE!



\$85 TO \$105 OFF SKI PACKAGES!

**SAVE \$105! ROSSIGNOL 770
Ski Package**

• Rossignol 770 skis • Marker M28
or Tyrolia 570 bindings • Scott or
Rossi poles

299⁹⁹
reg. \$405

**SAVE \$85! HEAD Mirage
Ski Package**

• Head Mirage skis • Tyrolia 560 or
Salomon 557 bindings • Aerro ski poles

269⁹⁹
reg. \$355

**SAVE \$95! K2 STX
Ski Package**

• K2 STX skis • Selected
Salomon or Tyrolia
bindings • Aerro ski poles

229⁹⁹
reg. \$325

Free ski engraving with any
K2 Ski Package now
through Dec. 8th!

Expert mounting
available with all
ski packages.

**SAVE \$105! ROSSIGNOL 770L
Women's Ski Package**

• 770L skis
• Marker M28 or
Tyrolia 570
bindings
• Scott or
Rossi poles

299⁹⁹
reg. \$405

**SAVE \$85! HEAD Finesse
Women's Ski Package**

• Finesse skis
• Tyrolia 560 or
Salomon 557
bindings
• Aerro ski poles

269⁹⁹
reg. \$355

SAVE \$100!

**NORDICA 957
Men's Ski Boots**

229⁹⁹
reg. \$330

SAVE \$45!

**RAICHL 380 Boots
for men & women**

169⁹⁹
reg. 215.99

PLAY

HERMAN'S

ABC SPORTS MATCH GAME I

WATCH AND WIN!!

THOUSANDS OF WINNERS!!!
GRAND PRIZE: Win a trip for four to the
WALT DISNEY WORLD® Resort and the Super
Bowl. Fly Delta Air Lines to a magical five day
four night vacation to Walt Disney World and
Super Bowl XXV. (Approximate retail value:
\$4,500)*.

Walt Disney World
The Walt Disney Company

DELTA
The Official Airline Of
Disneyland, Walt Disney World,

SECOND PRIZE:
(100,000) \$5 Gift
Certificate good at
Herman's World of
Sports. Gift
Certificates must
be used by
January 15, 1991.

FIRST PRIZE! (50)
**ABC SPORTS
SUPER BOWL
T-SHIRT.**
(Approximate
retail value:
\$19).

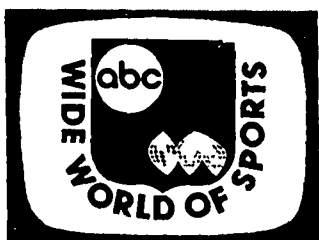

GAME DETAILS ON BACK COVER
*Prize includes one room at a WALT DISNEY WORLD® Resort Hotel. Prize does not include transportation to and from Delta Gateway City.



A WORLD OF SAVINGS IN SKI GIFTS

SAVE \$55!
SALOMON SX42
Ski Boots for
men and women

139⁹⁹
reg. \$195

Flexible, forgiving.
Easy rear entry.
Women's not at all stores.

SAVE \$45!
NORDICA 715
Ski Boots for
men and women

179⁹⁹
reg. \$225

Forward flex and
forefoot adjustments.



SAVE \$7!
ESPRIT
Men's & Women's
After Ski Boots

19⁹⁹
reg. 26.99



SPORTGRAPHICS
Ski or Boot Bags
in a variety
of great colors.

17⁹⁹
reg. 22.99

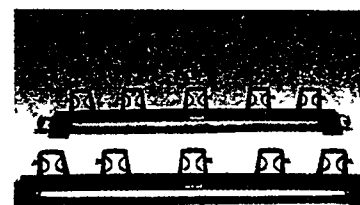

SAVE \$20!
BARRECRRAFTERS
Top Tote Ski
Car Rack fits
most cars

79⁹⁹
reg. 99.99

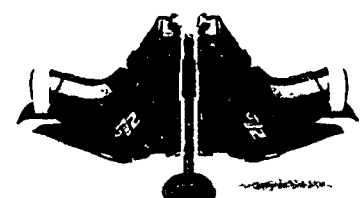

ALLSOP
Boot-In
Boot Rack

9⁹⁹

SAVE \$55

SAVE \$45

With Binding!

K2 Gyrator
XS Snowboard with Binding

All-terrain board with
torsion box construction;
deep side cut and
narrow tail. Great gift!

299⁹⁹

CROSS-COUNTRY SKI PACKAGES
\$70 OFF!

All packages include:
Skis; Salomon or Rossignol
Boot/Binding system; Poles.

SAVE \$70!

JARVINEN
Turvita
Ski Package

119⁹⁹
orig. 191.99

SAVE \$70!

ROSSIGNOL
Tour Lite
Ski Package

139⁹⁹
orig. 211.99

SAVE \$82!
ROSSIGNOL 770
Jr. Ski Package

129⁹⁹
reg. \$212

• Rossignol 770 Jr. skis
• Tyrolia Jr. bindings
• Aerro ski poles

SAVE \$20!
RAICHLE
Jr. Ski Boots

59⁹⁹
reg. 79.99



SKI TOTE
Rear Gear
Fanny Pack

19⁹⁹
reg. 24.99

SPORT ACCENTS
Downhill or
Cross Country
Gaiters

Downhill Cross Country
11⁹⁹ 12⁹⁹
reg. 15.99 reg. 17.99

SKI TOTE
Ski Carrier
and Lock

24⁹⁹

SPORT ACCENTS
Fanny Packs

12⁹⁹ to 15⁹⁹

SEIRUS
Skiers'
Face Mask

13⁹⁹ each
Choose from
assorted colors.

HERMAN'S
SKI
SERVICE

No one performs ski equipment services like the factory certified, in-store experts at Herman's. Everything from binding mounting to flat filing to edge shapening, engraving and complete ski tune-ups, our service technicians treat your ski gear as if it were their own. What's more, we can usually have your equipment serviced and ready to go within 24 hours!



THE MOST WANTED SKIWEAR IS ON SALE

Herman's
it's a whole new world of sports



NOW GET \$20 TO \$50 SAVINGS ON SKIWEAR FOR EVERYONE!

Now you can be ready for any kind of weather, thanks to our "Exchange" collection of outerwear. Wear the liner or shell alone as a lightweight jacket; or, put both together when the cold winds blow!

COLUMBIA
Bug-A-Boo Jacket **119⁹⁹**
reg. 149.99

BLACK ICE Down Jacket **159⁹⁹**
reg. 199.99

SUNSET DESIGNS or BLACK ICE
Down Jacket **169⁹⁹**
reg. 209.99

Some of the most fashionable and versatile Down Parkas in the world come from PROFILE® and WHITE STAG this season. The perfect combination of style, function and warmth to give or wear yourself ...they're specially priced now!

PROFILE® Men's Down Parka **139⁹⁹**
reg. 189.99

PROFILE® or WHITE STAG
Women's Down Parka **149⁹⁹**
reg. 199.99

Where is it written that ski wear can only be worn on ski slopes? Not at WHITE STAG and PROFILE. These easy moving poly ski parkas live double lives. Whether it's racing down a hill or walking down the street, the look is sensational! Not to mention our fantastic low price for this kind of quality. Get to Herman's and save \$40!

WHITE STAG and PROFILE
Men's or Women's Parkas **119⁹⁹**
reg. 159.99

COLUMBIA, WHITE STAG, PROFILE®, SLALOM, HERMAN'S
Bib, Waist and Stretch Pants,
for men and women, reg. 79.99 to 149.99 **49⁹⁹ to 104⁹⁹**

There's nothing childish about our new line of kids' skiwear for 1990. From styling, to fit to those great bright colors and graphics. Choose from a wide variety of styles from names like LIFT LINE and PROFILE to help make your kids' Christmas one of the best ever!

Down Parkas **69⁹⁹**
reg. 99.99

Poly Parkas **49⁹⁹**
reg. 69.99

Bib Pants **29⁹⁹ to 39⁹⁹**
reg. 49.99 to 59.99

AND REMEMBER, A HERMAN'S GIFT CERTIFICATE IS WHATEVER THEY WANT IT TO BE.

GORE-TEX™

\$40 TO \$50 OFF

Imagine saving that much this time of year on one of the world's most wanted fabrics. All Gore-Tex™ apparel is waterproof, windproof, breathable and among the most comfortable you can wear!

a. PROFILE Women's Gore-Tex™ Jacket reg. 209.99 **159⁹⁹**
Gore-Tex™ Waist Pants reg. 169.99 **129⁹⁹**



b.d. PROFILE® Men's Gore-Tex™ Jacket **169⁹⁹** reg. 219.99

PROFILE® Men's Gore-Tex™ **139⁹⁹** reg. 179.99

c. NEW! SAVE \$50! GORE-TEX™ ASICS Men's Fitness Suit **199⁹⁹** reg. 249.99

Unique wind/running suit. Top with detachable hood; reflective trim for nighttime safety. Zip leg pants with adjustable Velcro® closure at ankle. Both pieces are polypropylene lined to help keep you dry!

\$15 OFF reg. prices
Entire Stock of GORE-TEX™ Gloves and Mittens for men and women

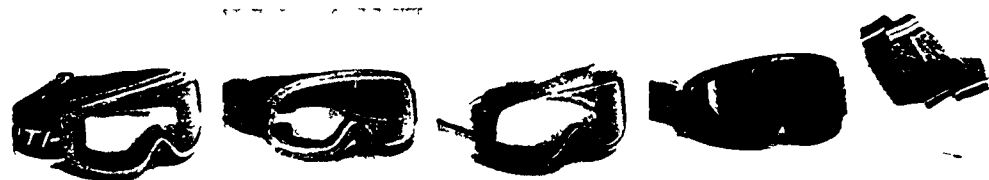

SMITH Pro Vista Ski Goggle **15⁹⁹** reg. \$20
SMITH Mickey Jr. Ski Goggle reg. \$15 **11.99**

BOLLE TRD Ski Goggle **19⁹⁹** reg. 25.99

UVEX Sierra Ski Goggle **22⁹⁹** reg. \$28

ALPINA Concord Ski Goggle **24⁹⁹** reg. \$30

BALLSTON World Cup Thermax® Ski Socks **8⁹⁹** reg. 11.99

All Ski Gloves & Mittens for men and women **20% OFF** reg. prices
GORDINI, SARANAC, KOMBI, HOTFINGERS and others

All Ski Underwear **\$5 OFF** reg. prices
Choose from silk or Thermax styles.

Entire Stock of Turtlenecks **\$5 OFF** reg. prices
Variety of colors.

WHITE STAG, PROFILE, LIFT LINE Ski Shells **\$30 OFF** reg. prices

ULTRA WHEELS Classic In-Line Skates **109⁹⁹** reg. 124.99

Ideal for street skating or hockey practice!

ROLLERBLADE Bladerunner Jr. Skates **84⁹⁹** reg. 94.99

ROLLER DERBY Kids' Sun-Up Skates (not shown) **29⁹⁹** reg. 34.99



BAUER Boys' All Star Hockey Skates **39⁹⁹** reg. 45.99
Men's All Star reg. 52.99 **45.99**



BAUER Turbo Hockey Skates for men **59⁹⁹** reg. 69.99
Men's Pro Player 600 reg. 62.99 **55.99**



LAKE PLACID 685 Women's Skates **34⁹⁹** reg. 39.99
Women's 689 Skates reg. 49.99 **42.99**
Girls' 555 Skates reg. 31.99 **26.99**

20% OFF

NOW GET WORLD CLASS SAVINGS ON A WIDE SELECTION OF TOP NAME BRAND ACTIVEWEAR



PROFILE

20% TO 30% OFF

reg. and orig. prices

Our Entire Collection of 2-piece Warmup Suits: ASICS, NIKE, PUMA, PROFILE® and many others. The very newest woven and knit styles in an array of exciting colors and graphics. Now's the time to warm up to great gift savings at Herman's!



20% OFF NIKE Men's Fitnesswear

Inspired by the phenomenal Michael Jordan, this apparel is nothing short of spectacular! Styled to fit everyone's active lifestyle in comfortable fabrics, it's a gift that definitely will not be soon forgotten!

T-Shirt, reg. 17.99..... 14.39 Sweat Shirts, reg. 37.99 . 30.39
Gym Shorts, 29.99 23.99 Sweat Pants, reg. 31.99.. 25.59



THE MOST WANTED SPORTS FASHION GIFTS

20% OFF

reg. and orig. prices

Our Entire Assortment of Fashion Fleecewear for men and women

This holiday season, the smart money is on the smart looks in fashion fleece separates for men and women. Like these, from LAND GEAR, NIKE and OCEAN PACIFIC.

AND REMEMBER, A HERMAN'S GIFT CERTIFICATE IS WHATEVER THEY WANT IT TO BE!



FLEECE





We've put the fun back in sweats with our spanking new assortment of College Fleecewear plus Champion and Russell Sweat Separates for men and women. You'll save on every one here!

\$5 OFF
reg. prices

Our Entire Collection of College Fleece Separates
Soft, cotton blend fleece tops and bottoms. Official team colors.
(Assortment limited to local teams)

GREAT BUYS ON OTHER GREAT SWEATS!

CHAMPION Men's Reverse Weave® Sweats 34⁹⁹
Crew Tops or Pants, reg. 42.99.....

RUSSELL Men's & Women's Heavyweight Sweats 13⁹⁹
Crew Tops, reg. 16.99.....

Matching Sweat Pants, reg. 21.99 and 22.99 16⁹⁹

SAVE \$25!
PRINCE 939
Tennis Shoes
for men

34⁹⁹
orig. 59.99

SAVE \$20!
SAUCONY
Jazz 2000
Running Shoes
for men

39⁹⁹
orig. 59.99

SAVE \$25!



SAVE \$20!

SAVE \$20!
NIKE Men's
Air Challenge
Tech 3/4
Tennis Shoes

Assorted colors 74⁹⁹
reg. 94.99

SAVE \$30!
ASICS Gel
Spiker Men's
Court Shoes

Assorted colors 19⁹⁹
orig. 49.99

SAVE \$30!

SAVE \$20!



AVIA 742 Men's and
Women's Tennis Shoes
37⁹⁹
reg. 44.99



EKTELON Men's Court
Cruiser Racquetball Shoes
37⁹⁹
reg. 44.99

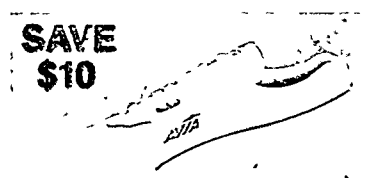

AVIA Women's
Assorted Fitness Shoes
39⁹⁹
reg. 49.99



REEBOK Freestyle Lo
Women's Fitness Shoes
39⁹⁹
reg. 49.99



REEBOK 4000 Men's
Low Top Basketball Shoes
39⁹⁹
reg. 49.99



REEBOK 4600 Men's
Hi Top Basketball Shoes
39⁹⁹
reg. 54.99

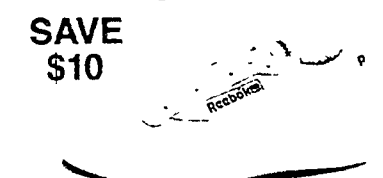

REEBOK Club C
Men's Tennis Shoes
44⁹⁹
reg. 54.99



ASICS Gel
Men's Running Shoes
44⁹⁹ to 54⁹⁹
reg. 54.99 to 64.99

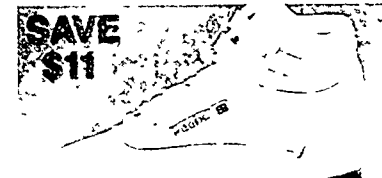

REEBOK Freestyle Hi
Women's Fitness Shoes
45⁹⁹
reg. 56.99



REEBOK Ex-O-Fit Lo
Men's Fitness Shoes
47⁹⁹
reg. 57.99
Also in white



REEBOK Court Low
Men's Tennis Shoes
47⁹⁹
reg. 54.99



REEBOK Men's & Women's
RPW Walking Shoes
49⁹⁹
reg. 59.99
Men's also in black



HEAD or NIKE
Men's Tennis Shoes
59⁹⁹
reg. 69.99
Store stock only



REEBOK Men's Reverse
Jam 3/4 Basketball Shoes
59⁹⁹
reg. 72.99



REEBOK Men's CXT Plus
Mid Fitness Shoes
Men's 54⁹⁹
reg. 74.99
Women's 49⁹⁹
reg. 69.99



Quantum Force Lo Men's
Basketball Shoes
45⁹⁹
reg. 52.99



Ultra Force Hi Men's
Basketball Shoes
62⁹⁹
reg. 69.99



Player Leather II Women's
Tennis Shoes
39⁹⁹
reg. 47.99
Assorted colors

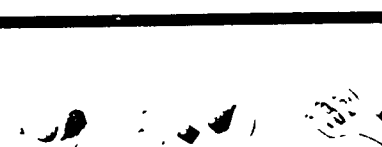

Air Max Men's
Running Shoes
99⁹⁹
reg. 109.99
Women's, reg. 99.99



Sports Conditioner II
Men's Fitness Shoes
49⁹⁹
reg. 57.99

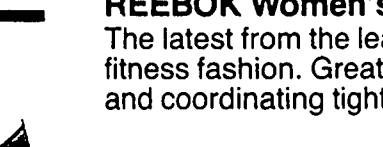

Men's Air Cross
Trainer Hi III
65⁹⁹
reg. 72.99
Women's, reg. 69.99



Men's Air Cross
Trainer Lo III
62⁹⁹
reg. 67.99
Women's, reg. 64.99

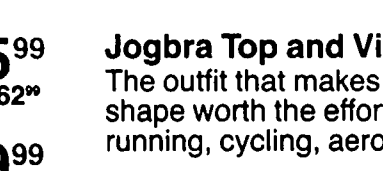

Air Trainer SC Hi III
for men
99⁹⁹
reg. 109.99

The most wanted fitnesswear in the world.
The newest and most functional and comfortable
fitness apparel you will wear is at Herman's
right now. At very special Holiday savings!

REEBOK Women's Fitness Separates
The latest from the leader in
fitness fashion. Great looking top
and coordinating tights.

Tops 14⁹⁹ to 19⁹⁹
reg. 19.99 to 24.99
Tights 24⁹⁹
reg. 34.99

20% OFF NIKE Men's Windwear
Lightweight nylon separates are
ideal for all outdoor athletic use.
Now save 20% at Herman's!

Jacket 30³⁹
reg. 37.99
Pants 22³⁹
reg. 27.99

Jogbra Top and Vital Coordinating Tights
The outfit that makes getting in
shape worth the effort. Ideal for
running, cycling, aerobics and more!

Tops or Tights 14⁹⁹ to 19⁹⁹
reg. 19.99 to 26.99



A STRONG CASE FOR GIFTS OF FITNESS!

Ask about our convenient "Reserve List" layaway plan!

SAVE \$400!
PRO FORM 10.0si
Programmable
Speed/Incline
Treadmill

999⁹⁹

orig. 1399.99
The ultimate
in-home
fitness gift!

- Programs 8 speed and incline settings
- Powerful 1HP motor
- 5 function digital readout including total workout time
- Programmable incline
- Extended warranty available

SAVE \$400

SAVE \$50

SAVE \$50!
Voit Aerobic Skier

Works all major
muscle groups
and cardiovascular
system. Great buy!

149⁹⁹
reg. 199.99

SAVE \$30

SAVE \$30!
TUNTURI Executive Rower
with Electronics

Hydraulic tension
for smooth ride.
Comfortable seat
and much more!

139⁹⁹
reg. 169.99

SAVE \$50!
PRO FORM
Aerobike

299⁹⁹
reg. 349.99
Air resistance
dual action bike with
programmable tension
and 10-function monitor.

SAVE \$50

SAVE \$50

VOIT
Pro Series 5000
Exercise Bike

149⁹⁹
reg. 199.99
5-function
electronic console;
adjustable tension.

SAVE \$50

PRO FORM
Low-Impact
Aerostepper
199⁹⁹

reg. 249.99
Fan wheel for smooth
ride and quiet
pedalling. 5-function
calorie monitor.
Ergonomic design
for low-impact,
lower body shaping.

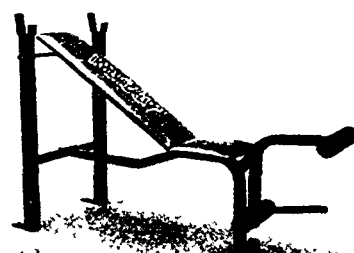

WEIDER Cobra
Weight Bench

79⁹⁹
reg. 99.99

SAVE \$40!
WEIDER Butterfly Weight Bench

139⁹⁹
reg. 179.99



JACK LaLANNE
130 lb. Weight Set

99⁹⁹
reg. 129.99

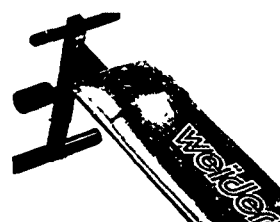

WEIDER
Abdominal Board

54⁹⁹
reg. 69.99



ELEXIS
Pulse Monitor

69⁹⁹
reg. 79.99



Entire Stock of
TRIANGLE Softbells

20% OFF reg. prices



ALL PRO
Wrist/Ankle Weights

20% OFF reg. prices

BILLARD 115 lb.
Vinyl Weight Set

reg. 36.99 **29⁹⁹**
ALTUS Weightlifting Belts
4" Belt, reg. 24.99 19⁹⁹
6" Belt, reg. 29.99 24⁹⁹

MARCY Leather
Weightlifting
Gloves

reg. 15.99 **12.99**



RIB-COR®
Body Mat

29⁹⁹
reg. 34.99



JACK LaLANNE
40" Trampoline

34⁹⁹
reg. 39.99



SAVE \$15!
EVERLAST
70 lb. Canvas
Heavy Bag

59⁹⁹
reg. 74.99
All seams
double sewn
for strength.



HIGHER QUALITY AT LOWER PRICES

Herman's

it's a whole new world of sports

SAVE \$50

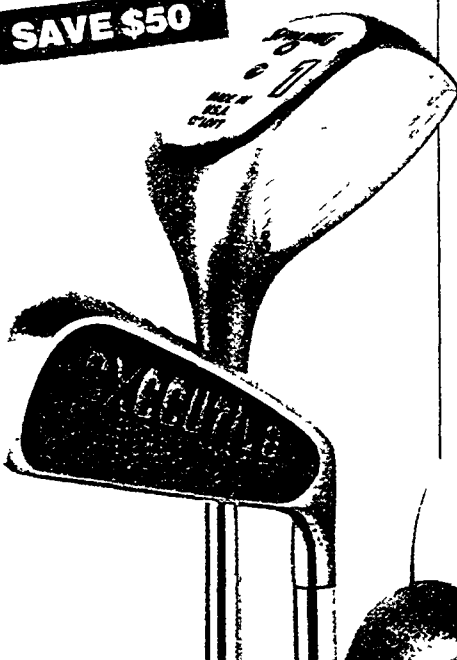

SAVE \$50!
WILSON Pro Staff
11-pc. Golf Set

349⁹⁹
reg. 399.99

3 metal woods and
8 investment cast irons.
All perimeter weighted
for increased distance
and accuracy!

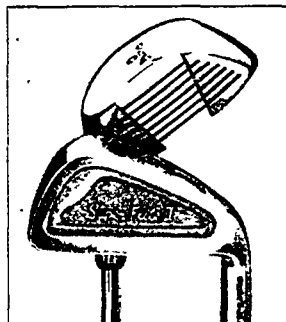

SPALDING Super-Flite II
11-pc. Golf Set

219⁹⁹
reg. 249.99



GOLF BALL GIFTS!

SPALDING Top-Flite
15-Ball Pack 16.99

DUNLOP DDHIII
15-Ball Pack 15.99

Special Purchase!
WILSON Pro Select
12-Ball Pack 9.99

SAVE \$50!
SPALDING Executive
Men's and Ladies'
11-pc. Golf Set

299⁹⁹
reg. 349.99

3 metal woods and 8
investment cast irons.



SAVE \$50

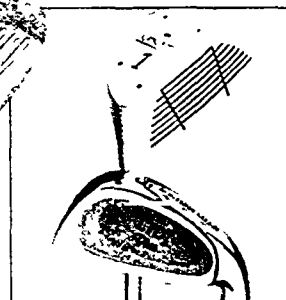

NORTHWESTERN LTD Plus
Men's and Ladies'
11-pc. Golf Set

169⁹⁹
reg. 199.99
7-pc. Set
reg. 124.99 .. **99.99**

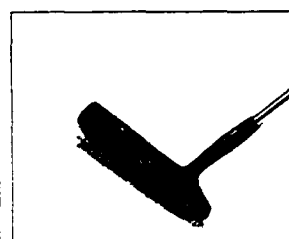

SPALDING
TPM Putters
29⁹⁹
reg. 36.99

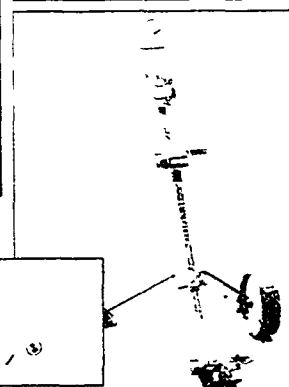

SAVE \$10!
BAG BOY
E-Z Rider Lite
Golf Cart

49⁹⁹
reg. 59.99

BUTCHART NICHOLLS
Golf Gloves 10.99



SAVE \$7! WILSON
Featherlite
Golf Bag
reg. 54.99 **47⁹⁹**

PALMER, BUTCHART NICHOLLS,
WILSON Golf Bags
reg. 69.99 59.99

Pro Style Golf Bags
reg. 94.99 79.99

TENNIS & RACQUETBALL GIFTS THEY REALLY WANT

FREE SHOE OFFER!

Receive a pair
of 69.99 Pro Staff
Tennis Shoes
from Wilson!

WILSON
Profile 3.6
Tennis Frame*

189⁹⁹

Free shoes with
purchase of any
Wilson Profile
Tennis Frame!

SAVE \$50

PRINCE
Graphtech DB
Tennis Frame*

99⁹⁹
orig. 149.99

PRINCE Jr. Pro
Strung Racket
reg. 39.99 .. **34.99**

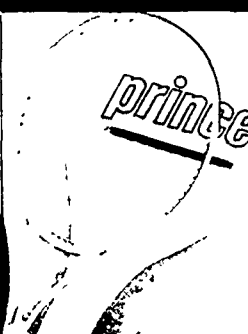

SAVE \$25!
PRINCE Tri-Comp
Tennis Frame*

84⁹⁹
reg. 109.99

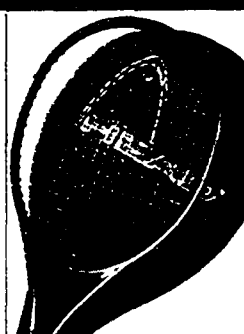

SAVE \$20!
HEAD Vista
Tennis Racket

69⁹⁹
reg. 89.99



SAVE \$30!
PRINCE Graphite
Comp Racket

59⁹⁹
reg. 89.99

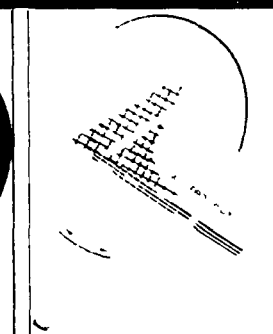

SAVE \$10! KENNEX
Ace Prophecy
Tennis Racket

49⁹⁹
reg. 59.99

PENN, WILSON
or DUNLOP
Tennis Balls

2²⁹
limit
8 cans

WILSON
Tennis
Tote Bag
29⁹⁹
reg. 34.99

SAVE \$20! EKTION ♦ Toron
Racquetball Racquet
reg. 169.99 **149⁹⁹**

EKTION ♦ Omni Racquet
reg. 74.99 64.99

EKTION ♦ Lexis Racquet
reg. 64.99 54.99

EKTION ♦ Mirage III Racquet
reg. 39.99 32.99

KENNEX Prodigy Racquet
reg. 24.99 19.99

PENN Racquetballs
reg. 2.99 1.99

*Cover included.
Stringing extra.



MORE FUN FOR THE MONEY...AT HERMAN'S NOW

SAVE \$10!
WILSON Official
NFL Game Ball

49⁹⁹
reg. 59.99

Finest quality
leather ball as
used by the pros
in every NFL game!

SAVE \$5!
WILSON TDY
Youth Football

29⁹⁹
reg. 34.99

WILSON K2
Peewee Football
reg. 29.99 24.99

SAVE \$5!
WILSON
Duke Football

29⁹⁹
reg. 34.99

WILSON Split Leather
Football, reg. 25.99 19.99

SAVE \$5!
MIKASA
Leather
Volleyball

34⁹⁹
reg. 39.99

20% OFF
reg. prices

All Soccerballs
ADIDAS, BRINE
and SPORTCRAFT.

SAVE \$10!
RAWLINGS and
WILSON Selected
Baseball Gloves

69⁹⁹
reg. 79.99

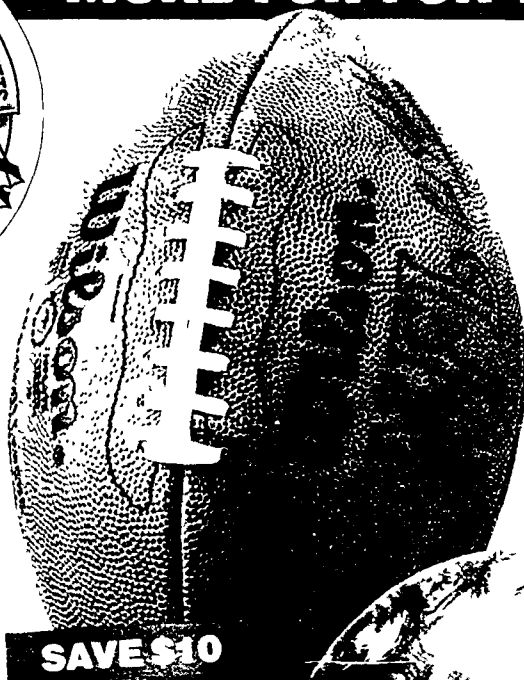

SAVE \$10



Our Entire Stock of
Bowling Balls & Bags

20% OFF reg. prices

All balls measured,
drilled and initialled
FREE by our in-store
service professionals.

\$5 OFF reg. prices

Entire Stock of
Bowling Shoes Representative
style shown.



Our Entire
Collection of
STARTER® Pro
Satin Jackets
and NFL Parkas

\$10 OFF

reg. prices
As worn by pro
coaches and players.
Official team colors
and emblems.
Assortment limited
to local teams.

See our complete
line-up of other
officially licensed
team apparel!

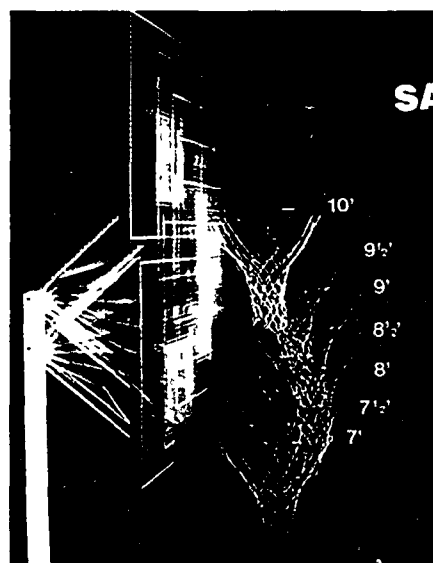

SAVE \$30

LIFETIME
Quick Adjust
Clear Acrylic
Backboard Set

269⁹⁹

reg. 299.99
Easily adjusts
from 7' to 10'.
Includes backboard,
pole, net & goal.

SAVE \$20!
PORTER 54"
Graphite Backboard
Set with Black
Breakaway Goal

109⁹⁹

reg. 129.99



SAVE \$20



SAVE \$5

SPALDING Official NBA Basketball
This is the ball the pros
use in all games! Top quality
leather. Best ball made!

59⁹⁹
reg. 64.99



SAVE \$5
SPALDING
Super-Flite
Indoor/Outdoor
Basketball

24⁹⁹
reg. 29.99



SPALDING
Top-Flite Rubber
Basketball

14⁹⁹

SAVE ON HOCKEY'S MOST WANTED GIFTS

HERMAN'S
its a whole new world of sports

SAVE \$10!
VIC #205
Ice Hockey
Glove
39⁹⁹
reg. 49.99



SAVE \$10!
CCM
Ice Hockey
Helmet
49⁹⁹
reg. 59.99

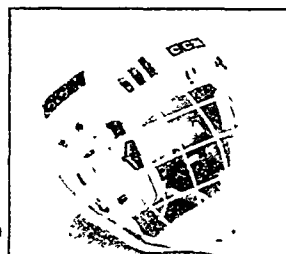

SAVE \$10!
PVC Street
Hockey Goal
29⁹⁹
reg. 39.99

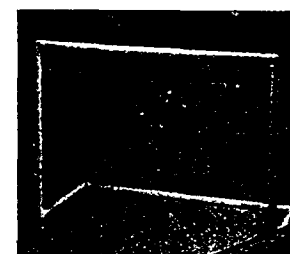

SAVE \$5! COOPER #9
Adult Hockey Gloves
34⁹⁹
reg. 39.99

COOPER
Hockey
Bag
34⁹⁹
reg. 39.99

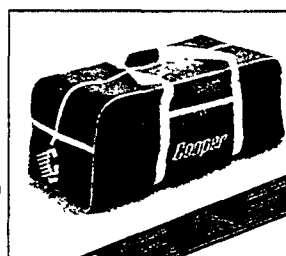

SAVE \$5

EASTON
Aluminum
Ice Hockey Stick
39⁹⁹
reg. 44.99

TITAN THM 66 Adult
Hockey Stick, reg. 16.99 **12.99**
KOHO Adult
Hockey Stick, reg. 12.99 **9.99**
TITAN THM 99 Junior
Hockey Stick, reg. 12.99 **9.99**

REELS, RODS, COMBOS AND MORE ON SALE NOW!

NEW FOR '91
DAIWA
Apollo
Graphite
Long
Cast
Combo

32⁹⁹
reg. 39.99
Casts up to 20% farther!

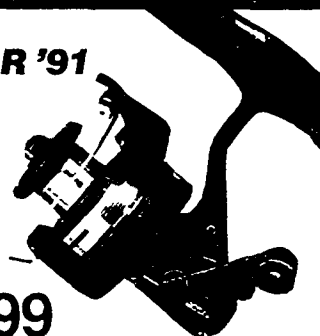

SHAKESPEARE
Pro Touch
Spinning Combo
23⁹⁹
reg. 29.99

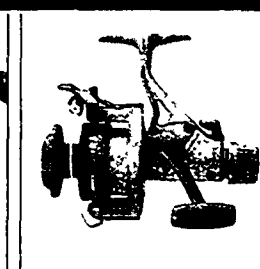

SAVE \$5!
SHIMANO AX Series
Spinning Reels
24⁹⁹
reg. 29.99



SAVE \$7!
GARCIA Black Max
Spinning Reel
32⁹⁹
reg. 39.99

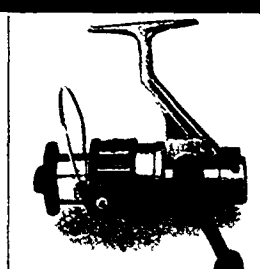

SAVE \$7!
DAIWA Samurai
Long Cast Reel
37⁹⁹
reg. 44.99

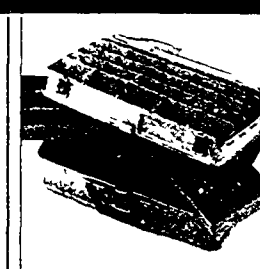

SAVE \$10!
PLANO Magnum
Tackle Box
24⁹⁹
reg. 34.99



SAVE \$10!
SHAKESPEARE
Ugly Stik® Rods
32⁹⁹
reg. 42.99

SAVE ON OUTDOOR GIFTS THEY REALLY WANT



BUSHNELL
7x35
Binoculars
29⁹⁹
reg. 39.99
7-21 x 40
Zoom Binoculars
reg. 129.99... 99.99



Entire Stock of
Rugged
Boots
\$7 TO
\$10 OFF
reg. prices



SAVE \$5!
HERMAN'S
Experience
Cordura®
Day Pack
19⁹⁹
reg. 24.99

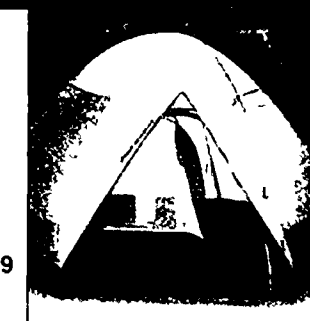

SAVE \$40!
HIGH
ADVENTURE
8'x7'
Mountain
Dome
Backpack Tent
59⁹⁹
reg. 99.99

SAVE \$40!
PSE Polaris
Compound
Bow
149⁹⁹
reg. 189.99
Gamegetter Arrows
(Pack of 6)
reg. 24.99... 19.99

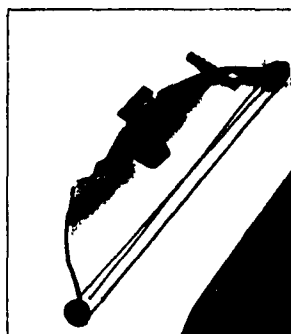

SAVE \$5!
EASTPAK
Leather
Bottom
Cordura®
Day Pack
29⁹⁹
reg. 34.99

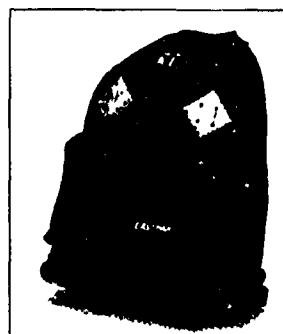

SAVE \$10!
COLEMAN
Ranger 3 lb.
Hollofil® 808
Sleeping Bag
29⁹⁹
reg. 39.99
Flannel lined.



SAVE \$15!
SLUMBERJACK
Yukon 3 1/2 lb.
Hollofil® II
Double Layer
Mummy Bag
64⁹⁹
reg. 79.99

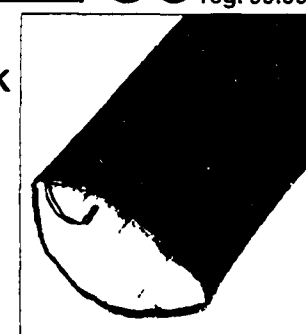

Herman's SPORTS GIFTS SALE!

it's a whole new world of sports



HARVARD Elite
Ping Pong Table

159⁹⁹ reg. 189.99

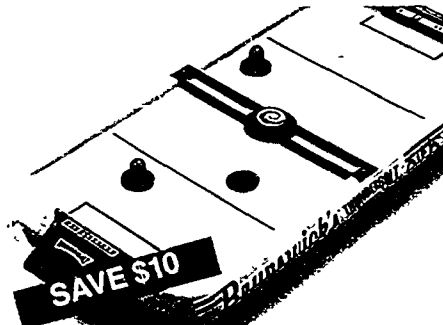

BRUNSWICK "Thunderbolt"
Air Hockey Game

79⁹⁹ reg. 89.99



SPORTCRAFT
Table Top
Ice Hockey Game

59⁹⁹



LIFETIME PRODUCTS
Double Shot Home
Basketball Game

249⁹⁹ reg. 299.99
Electronic scoring, volume control, auto shut-off, LED score and time readout, 5 quality mini-balls. Folds easily.

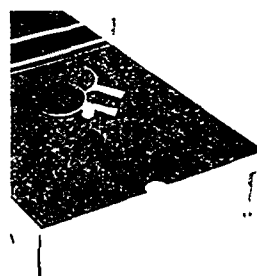

SAVE \$10!
Mini-Pong
Table Tennis Set

59⁹⁹ reg. 69.99

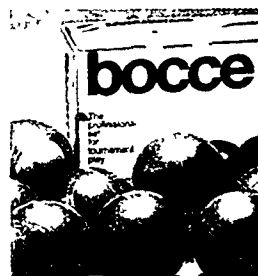

SAVE \$10!
SPORTCRAFT
Professional
Bocce Set

69⁹⁹ reg. 79.99

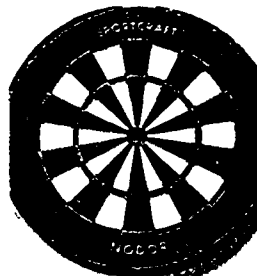

SPORTCRAFT
Nodor 18"
Bristle
Dartboard

39⁹⁹ reg. 44.99

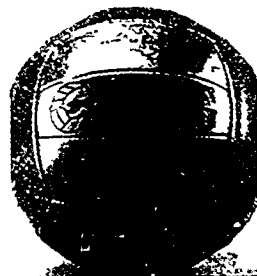

SAVE \$5!
MOLTEN I Dig
Pink Volleyball

29⁹⁹ reg. 34.99

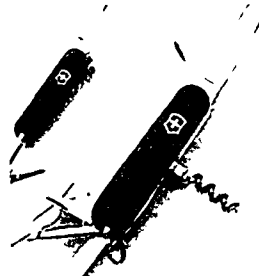

Entire Stock of
Victorinox
Swiss Army Knives

20% OFF
reg. & orig. prices



TOPPS 1990
Baseball
Card Set

29⁹⁹



"NBA Superstars,"
"Awesome Endings"
or "All-New
Dazzling Dunks"

14⁹⁹ each



NFL
"Football Follies
on Parade"
Video

19⁹⁹

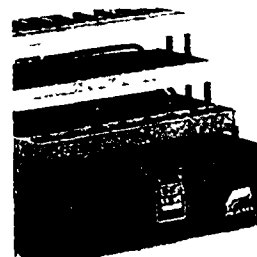

SAVE \$5!
PLANO 3-tray
Tackle Box

16⁹⁹ reg. 21.99



SAVE \$7!
THERMOS® 1-qt.
Steel Bottle

19⁹⁹ reg. 29.99

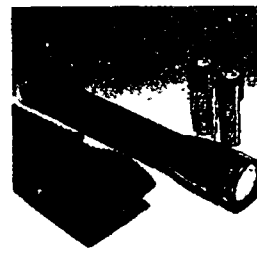

SAVE \$5!
Mini-Mag Lite
Combo Pack

12⁹⁹ reg. 17.99



SAVE \$3!
ACCUSPLIT
Pedometer

14⁹⁹ reg. 17.99



SAVE \$5!
TIMEX
Ironman Watch

34⁹⁹ reg. 39.99

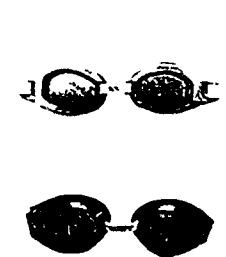

SPEEDO
Swim Goggles
Freestyle Nova

7⁹⁹ 9⁹⁹

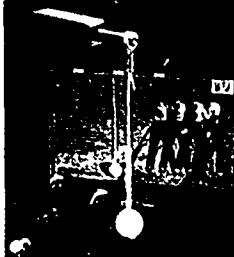

Swing Groover
Golfers'
Training Aid

24⁹⁹

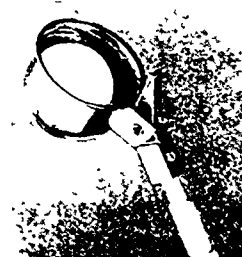

Golf Ball
Retriever extends
up to 12' long

13⁹⁹ reg. 16.99

SPORTS MATCH GAME I TICKET

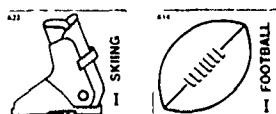

WATCH ABC!

Exactly match these symbols with those shown on Herman's Sports Match I commercial on December 1, 1990 between: 3:30 - 4 PM (EST) 2:30 - 3 PM (CST) 12:30 - 1 PM (PST) on ABC to see if you are a winner! Winning symbols also posted at Herman's during December 1st - 8th. See Official Rules for details.

NO PURCHASE NECESSARY! Game open to U.S. residents 16 years or older. There are two ways to win! **HOW TO OBTAIN MATERIALS:** Get your game piece in the Herman's Sports Match Game I circular in your Sunday paper on November 25, 1990. If you miss the circular, you may also obtain one game piece per visit at Herman's between November 22 and November 30, 1990. To obtain a Sports Match Game I game piece, complete set of winning symbols, redemption kit and a set of official rules, send a self-addressed stamped envelope to: Sports Match Game I, c/o JKC Marketing Inc., 32 Wernik Place, Metuchen, NJ 08840. Residents of Washington state and Vermont need not enclose return postage. All submissions must be received by December 15, 1990. Send as many requests as you want, but only one request per envelope. **SPORTS MATCH GAME I:** On Saturday, December 1, 1990, in between games featured on ABC College Basketball Double Header (approximately 3:30 - 4 PM EST, 2:30 - 3 PM CST, 12:30 - 1 PM PST) look for Herman's/ABC Sports Match I commercial featuring the winning symbols. If the symbols of your game piece match exactly the symbols in the commercial, you will be the winner of the prize shown in the commercial, subject to verification. If you miss the commercial on ABC, take your game piece to Herman's where winning symbols will be posted during the week of December 1 - December 8, 1990. Odds of winning are: Grand Prize 1/25,000,000; 1st Prize 1/500,000 and 2nd Prize 1/250. **How To Redeem Sports Match Game I:** (Grand and First Prize) If you have a potential winning Grand or First Prize Sports Match Game I game piece, sign the game piece in ink and simply request a prize redemption kit at any participating Herman's location and complete the required information. When you receive your redemption kit and think you are a winner, send your submission to: "Sports Match I" Winner Verification, c/o JKC Marketing Inc., 32 Wernik Place, Metuchen, NJ 08840. (Grand prize - send via Certified Mail Return Receipt Requested). You are not a winner until you have complied with all of the terms of the Official Rules and your submission has been verified by JKC Marketing Inc. Limit one prize per household or immediate family. All potential winning (Grand and First) game pieces must be received by JKC Marketing Inc. by December 29, 1990. (Second Prize) If you have a potential winning Second Prize game piece, simply sign your game piece in ink and take your game piece to your local Herman's and ask for the manager. After your submission has been verified, you can use your winning game piece as a \$5 Gift Certificate. All winning Second Prize game pieces must be redeemed and used by 1/15/91. You may also redeem your potential winning Second Prize game piece by signing your game piece in ink and sending to: Sports Match I Second Prize Winner Verification, c/o JKC Marketing Inc., 32 Wernik Place, Metuchen, NJ 08840. Winning submissions must be received by December 29, 1990. Second Chance Sweepstakes will be conducted for all unclaimed Grand and First prizes. To enter, print your name, complete address and daytime telephone number and mail to: Sports Match I Second Chance Sweepstakes, c/o JKC Marketing Inc., P.O. Box 4007, Metuchen, NJ 08840. All entries must be received by January 2, 1991. Sweepstakes drawing will be held approximately January 5, 1991. Winners will be notified by mail. All Federal, State and Local Taxes are the sole responsibility of the winners. Enter as often as you want, but only one request per envelope. Game is subject to Official Rules posted in Herman's outlets. Void where prohibited. The Herman's Sports Match Game I is open to all legal residents 16 years or older of the United States. Employees of Herman's, Capital Cities/ABC Inc., JKC Marketing Inc. and affiliated and subsidiary companies are ineligible. **WINNERS LIST:** For a list of major prize winners, send a self-addressed stamped envelope to: Sports Match I Winners List, c/o JKC Marketing Inc., 32 Wernik Place, Metuchen, NJ 08840.

- **BIRMINGHAM:** 13 Mile & Southfield Rds.
- **TROY:** 268 John R. Road
- **HARPER WOODS:** Eastland Center
- **SAGINAW:** Saginaw Square

Fishing merchandise not available in Birmingham

- **STERLING HEIGHTS:** Lakeside Mall
- **TOLEDO OHIO:** Talmadge Plaza
- **FLINT:** Genesee Valley Mall
- **DEARBORN:** Fairlane Town Center

- **NOVI:** Twelve Oaks Mall
- **LANSING:** Lansing Mall
- **ANN ARBOR:** Brianwood Mall
- **WESTLAND:** Westland Crossing Shopping Center
- **SOUTHGATE:** Dix Toledo Road

NOTE: All items may not be available at all stores. Savings reflect reductions off regular and/or original prices. Intermediate markdowns may have been taken. Not responsible for typographical errors.

Reflections of Christmas



A.
Reg \$1375
SALE \$1060



B.
Reg \$2260
SALE \$1725

Reg \$6300
SALE \$4895
C.

Reg \$800
SALE \$595
D.

Reg \$1930
SALE \$1475
E.

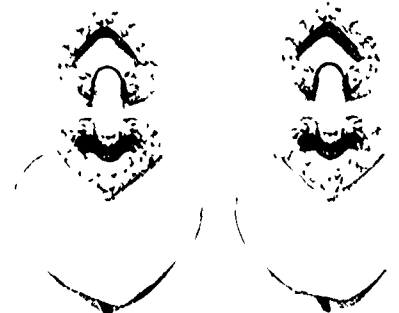

Meyer Jewelers

Creating Moments To Remember™

A. SALE \$1595

C. SALE \$395

Holidays Sparkle With Fashionable Diamond Jewelry

B.
SALE \$3295

D. SALE \$850

F.
SALE
\$795

YOUR CHOICE
1/4 Carat T.W.
SALE
\$399 each

E. SALE \$2995

G. SALE \$2995

YOUR CHOICE
1/2 Carat
T.W.

SALE
\$699 each

Q.

J. SALE \$799

H. SALE \$1095

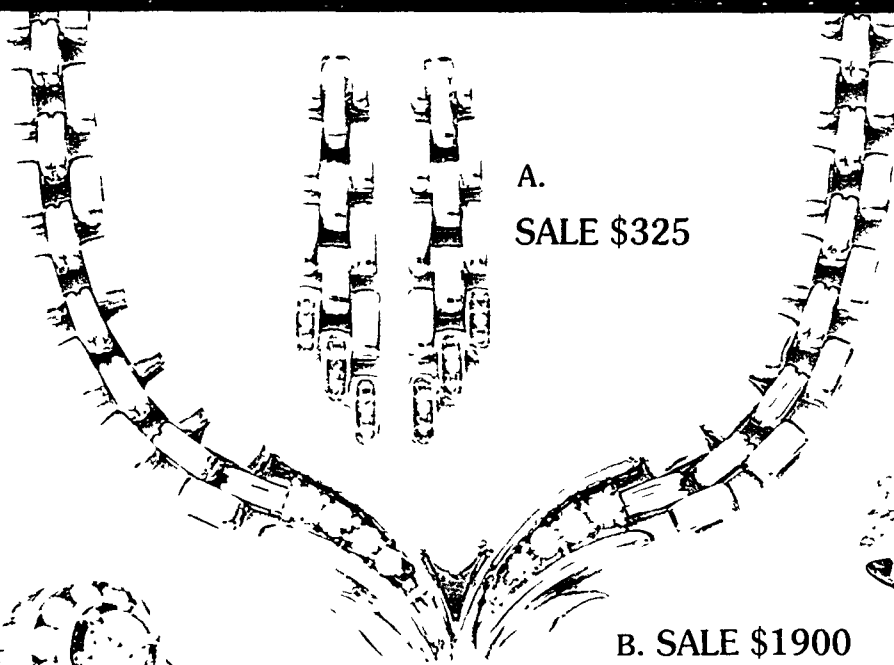

A.
SALE \$325

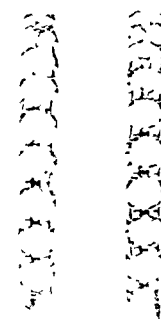

D. SALE \$895



E. SALE \$1810



F. SALE \$3295



G. SALE \$420

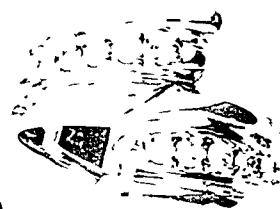

C. SALE \$515

20% off all solitaire
pendants and earrings
earrings from \$76
pendants from \$92

Nothing
dazzles like
Diamonds
set in our
dramatic
Gold

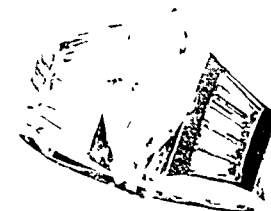

H. SALE
*FROM \$8675

YOUR CHOICE

1 Carat T.W.



SALE
\$1149
each



M. SALE \$525



N. SALE \$6650



P. SALE \$1180



A. NOW \$2530

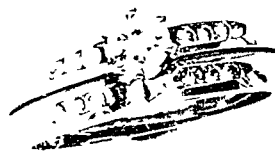

B. NOW \$995



C. NOW \$2595



D. NOW \$1600



E. NOW \$1995

"COLOR HER WORLD"



F. NOW \$1755



G. NOW \$3375



H. NOW \$1435

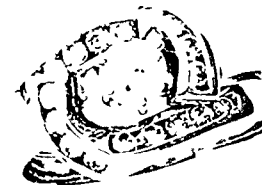

J. NOW \$1385



N. NOW \$820



L. NOW \$1515



K. NOW \$1960



M. NOW \$1075



P. NOW \$2665



A. NOW \$4995



B. NOW \$5550

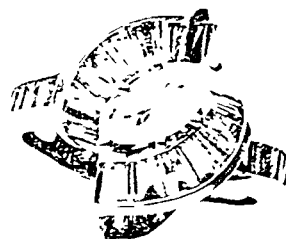

C. NOW \$6875



D. NOW \$9895



E.
NOW \$3755



G. NOW \$875



L. NOW \$715



K.
NOW \$1385



M.
NOW \$1035



H. NOW \$1325



N.
NOW \$935

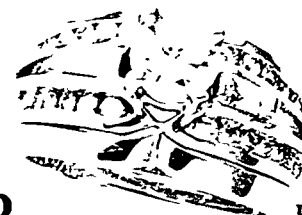

F.
NOW \$3995

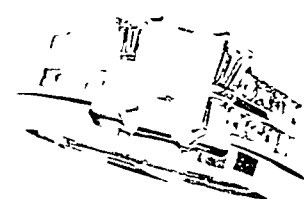

J. NOW \$6995



P. NOW \$5125



Q.
NOW \$4275

**Our designer
collection of fine
Bridal Rings will help
you create a moment to
remember this Christmas and
all the years to come.**

At Meyers we've been helping people create moments to remember for more than 70 years!

SPECIAL SAVINGS



A.
NOW \$279 SET

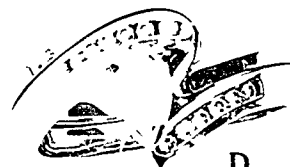

D.
NOW \$1195



F.
NOW \$349



B.
NOW \$585

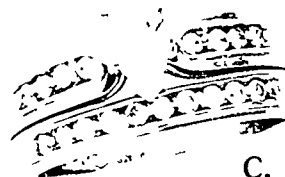

C.
NOW \$1095



E.
NOW \$920



G.
NOW \$510



H.
NOW \$1795



J.
NOW \$1950



N.
NOW \$565



K.
NOW \$1935



M.
NOW \$2340



P.
NOW \$590

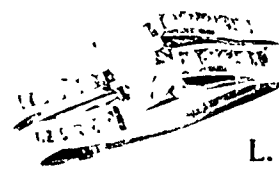

L.
NOW \$1085



Q.
NOW \$645

A. Three diamond fashion bridal set
Reg \$350 **NOW \$279**

B. Reflections of brilliance, 7 diamonds
blossoming in our bold gold bridal set
Reg \$745 **NOW \$585**

C. Traditional set with 18 diamonds
enhancing a pear shaped center diamond
Reg \$1435 **NOW \$1095**

D. Twelve channel set diamonds grace
our bridal set with pear shape center
diamond. Reg \$1520 **NOW \$1195**

E. High fashion gold reflects 8 diamonds
complimenting our marquise center
bridal set. Reg \$1155 **NOW \$920**

F. Two diamond bridal set presented in
braids of gold. Reg \$500 **NOW \$349**

G. Five diamond bridal set with our illusion
marquise styling. Reg \$645 **NOW \$510**

H. Classic 23 channel set diamond bridal
set enriched with marquise center diamond
Reg \$2440 **NOW \$1795**

J. Stylish marquise bridal set adorned
with 10 brilliant side diamonds
Reg \$2475 **NOW \$1950**

K. Contemporary bright gold tapered
band perfectly displays marquise
center with 6 side diamonds
Reg \$2500 **NOW \$1935**

L. Twenty channel set diamonds off
set a marquise center bridal set
Reg \$1385 **NOW \$1085**

M. Marquise bridal set with a swirl of
baguettes to greet the marquise center
diamond. Reg \$3005 **NOW \$2340**

N. Fashion free form gold setting enhances
pear shaped diamond
Reg \$725 **NOW \$565**

P. Swirling gold band surrounds this round
diamond complimented with a smart pave
diamond band. Reg \$875 **NOW \$590**

Q. Filigree design with 2 diamonds to accent
a marquise center. Reg \$895 **NOW \$645**

ONE CARAT T.W.



B.
NOW \$2415

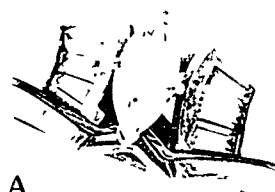

A.
NOW \$2800

THE "LANGUAGE OF LOVE" captured in the magic of the Marquise Diamond



C.
NOW \$1585

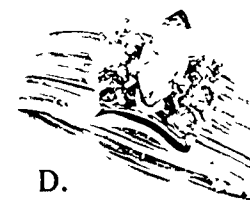

D.
NOW \$795



E.
NOW \$1700



F.
NOW \$555



G.
NOW \$695



J.
NOW \$2185



L.
NOW \$1250



N.
NOW \$710



H.
NOW \$1195



K.
NOW \$2580



M.
NOW \$2620



P.
NOW \$975



Q.
NOW \$675

Let our diamontologists help you make the perfect choice.

A. Exquisite set blends baguette diamonds with a marquise center, over 1 carat T.W. Reg \$3555 **NOW \$2800**

B. Specially designed 8 diamonds, 1 carat T.W. marquise set. Reg \$3195 **NOW \$2415**

C. Elegant styling best describes this exquisite marquise bridal set Reg \$1995 **NOW \$1585**

D. Flutes of gold join 6 round diamonds to highlight this marquise set

E. Eighteen side diamonds and marquise shape center complete this contemporary design Reg \$2250 **NOW \$1700**

F. Marquise rubies and 3 diamond bridal set. Reg \$700 **NOW \$555**

G. Four marquise sapphires and three diamond set. Reg \$895 **NOW \$695**

H. Two bands of gold and diamonds come together to meet this glimmering marquise diamond

J. The mirrored brightness of gold and glistening diamonds enhance our marquise band. Reg \$2775 **NOW \$2185**

K. Gold ribbons and baguettes fan this marquise center diamond Reg \$3275 **NOW \$2580**

L. Twenty channel set diamonds enhance a marquise shaped diamond Reg \$1580 **NOW \$1250**

M. Thirteen princess cut diamonds compliment this off set marquise bridal set

N. Flowing gold bands and 8 diamonds surround this fabulous marquise center Reg \$895 **NOW \$710**

P. Swirls of channel set diamonds grace the marquise center Reg \$1235 **NOW \$975**

Q. Bold gold and diamonds flow to capture this unique marquise bridal set Reg \$860 **NOW \$675**

All carat weights approximate.

YOUR CHOICE

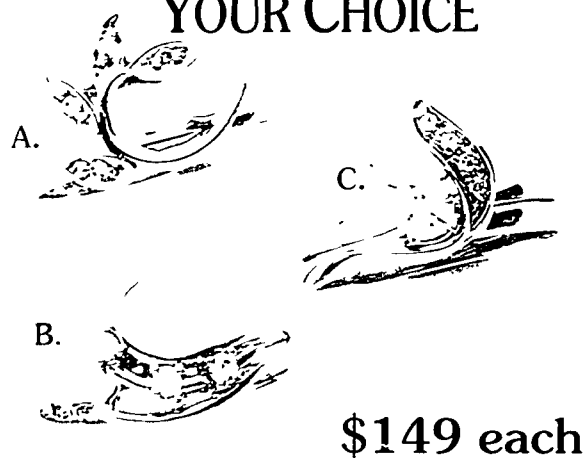

**Diamond jackets
and wraps add
warmth and style
to your solitaire
ring**

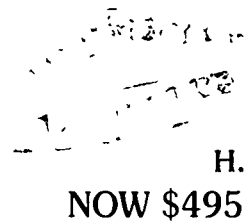

**20% OFF ALL
SOLITAIRE RINGS,
ALL
SHAPES**

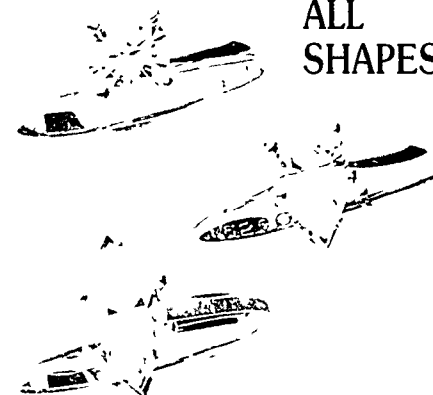

**Specially Priced Brilliant
Cut Round Diamond Solitaires**

	Reg.	SALE
1/5 Carat	\$ 419	\$ 299
1/4 Carat	\$ 549	\$ 436
1/3 Carat	\$ 799	\$ 636
1/2 Carat	\$1599	\$1279
3/4 Carat	\$2999	\$2399
1 Carat	\$4499	\$3599

YOUR CHOICE



\$459 each

Use your Meyer charge with 0% interest and no payments until February 1991

SPECIAL SAVINGS

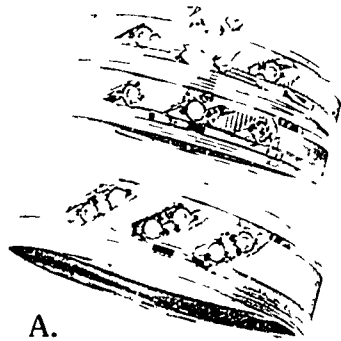

A.

NOW \$895 SET

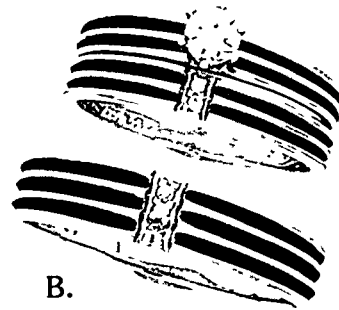

B.

NOW \$675 SET

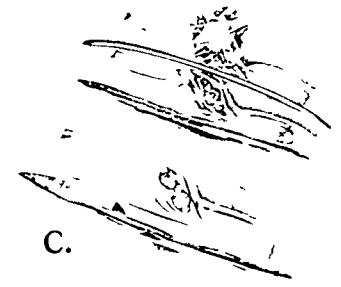

C.

NOW \$299 SET

His and Hers...together for always

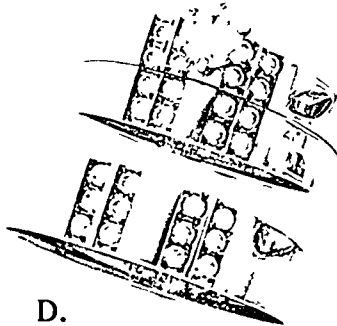

D.

NOW \$1465 SET

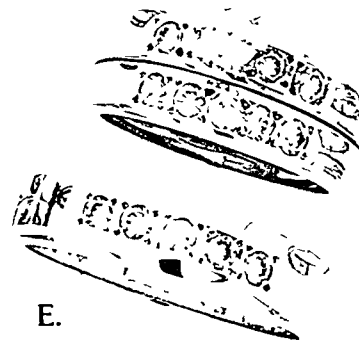

E.

NOW \$1825 SET

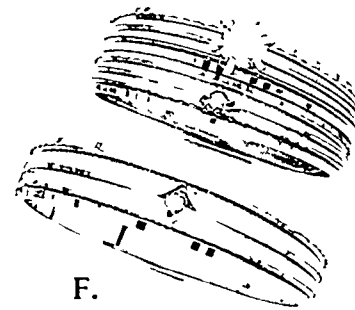

F.

NOW \$525 SET

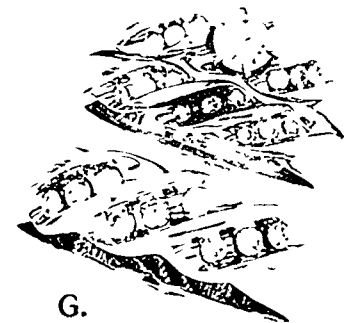

G.

NOW \$1395 SET

Marquise Diamonds...create unique trios of love

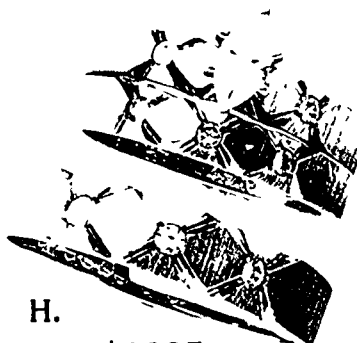

H.

NOW \$1295
SET



J.

NOW \$675
SET



K.

NOW \$1055
SET

A Beautiful Beginning

A.



LADIES \$235
GENTS \$250

B.

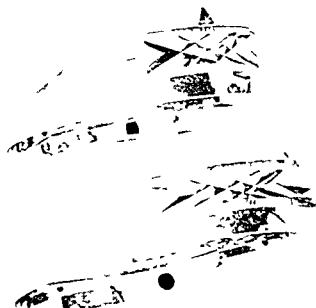

LADIES \$280
GENTS \$305

ARTCARVED®

Meyer Jewelers is pleased to
announce the arrival of
The ArtCarved Collection of wedding rings

Long known for distinctive designs and handcrafted excellence,
ArtCarved wedding rings have been creating
memorable beginnings for over 139 years.

Now, Meyer Jewelers offers an extensive collection
of ArtCarved wedding rings.
Timeless classics, exquisitely handcrafted
with a beauty that lasts a lifetime
and with the security of knowing your purchase
is backed by the Meyer promise of guaranteed satisfaction.

Come see our newly expanded Bridal jewelry department
featuring our new line of ArtCarved wedding rings.

C.



LADIES \$490
GENTS \$500

E.



LADIES \$495
GENTS \$520

G.

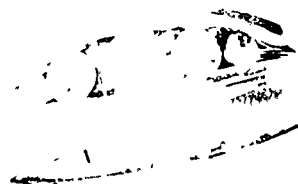

GENTS \$2780

D.

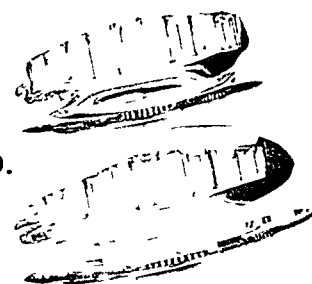

LADIES \$2555
GENTS \$3080

F.



LADIES \$575
GENTS \$600

H.



GENTS \$1775

SALE

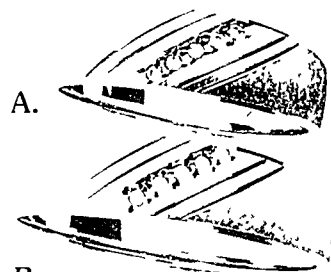

A.

B.

\$149 each



G.

NOW \$535



H.

NOW \$1835

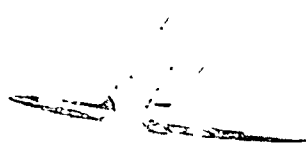

J.

NOW \$830

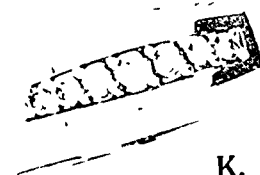

K.

NOW \$425

The Diamond Band....

A lasting
symbol of
your love
for each
other



C.

NOW \$179



L.

1/2 Carat T.W.

NOW \$785



P.

NOW \$1295

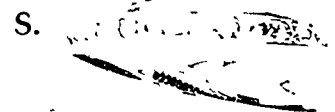

S.



T.

LADIES

NOW \$320

GENTS

NOW \$370



M.

NOW \$685



Q.

NOW \$2495



U.

1 Carat T.W.

NOW \$1825



D.

**YOUR
CHOICE**



E.



F.

\$189 each

1 Carat T.W.



N.

NOW \$899

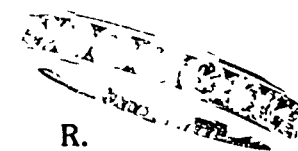

R.

1 Ct. T.W. NOW \$1495

3/4 Ct. T.W. NOW \$1050

1/2 Ct. T.W. NOW \$ 775

1/4 Ct. T.W. NOW \$ 455

YOUR CHOICE



V.



W.

\$1885 each

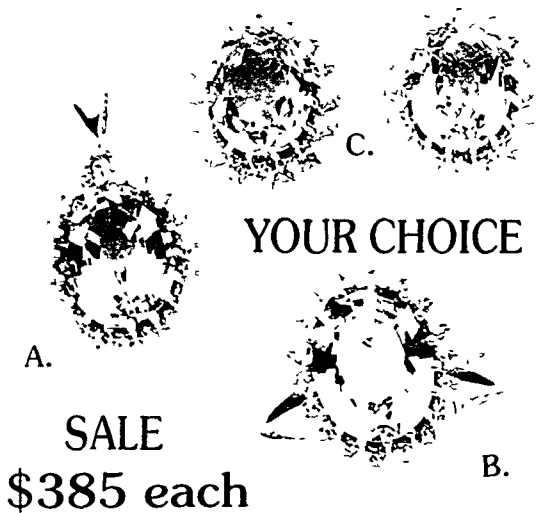

A. YOUR CHOICE
B. YOUR CHOICE
C. YOUR CHOICE

SALE \$385 each



D. SALE \$365

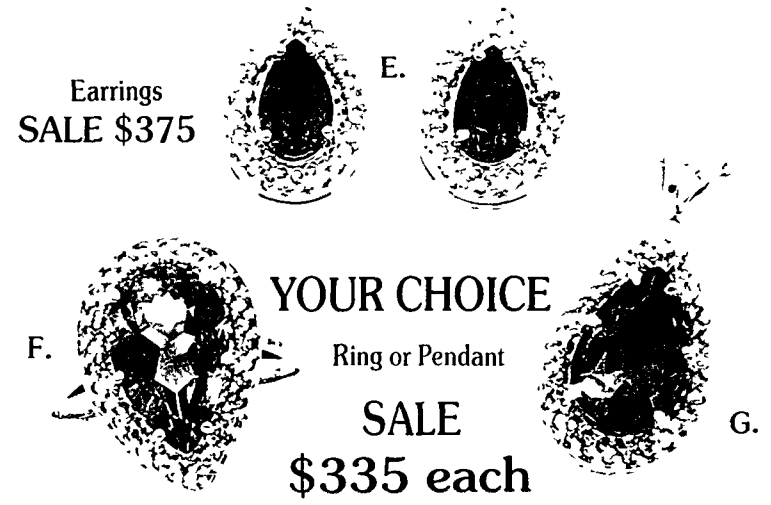

E. Earrings SALE \$375

F. YOUR CHOICE
Ring or Pendant SALE \$335 each

G. YOUR CHOICE



H. SALE \$795

L. SALE \$259

M. SALE \$589

Q. SALE \$319

R. SALE \$319

S. SALE \$199

Capture the colors
of the holiday fire
with Gemstones
and Diamond
Jewelry



J. SALE \$225



K. SALE \$425



N. SALE \$250



P. SALE \$599



T. SALE \$259

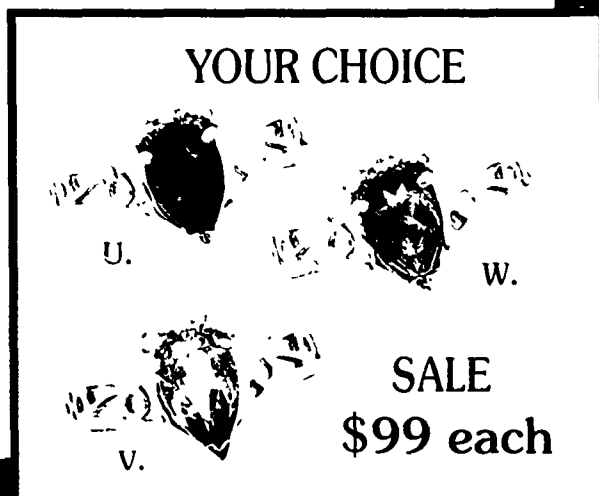

YOUR CHOICE

U. YOUR CHOICE
V. YOUR CHOICE
W. YOUR CHOICE

SALE \$99 each



A.
SALE \$365

SALE \$695

B.

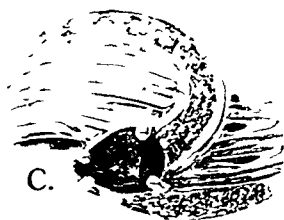

C.

SPECIAL SAVINGS

D.

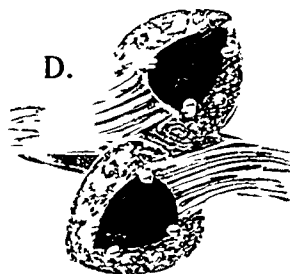

\$399 each

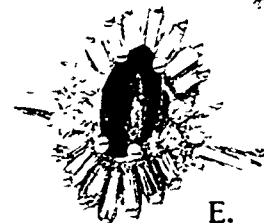

E.

SALE \$1250



SALE \$635

F.



G.

SALE \$425

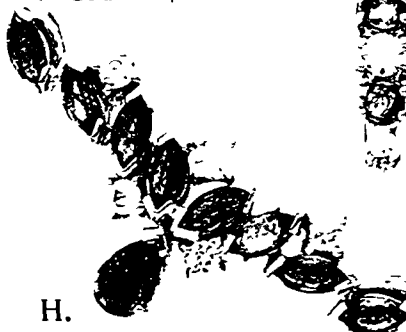

H.

SALE \$1465



R.

SALE \$1395



J.

SALE \$925



K.

SALE \$299



L.

SALE \$2150

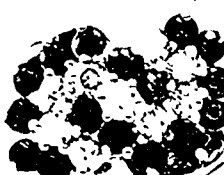

M.

SALE \$680



P.

SALE \$785



N.

SALE \$595



Q.

SALE \$1775

YOUR CHOICE

\$135 each



S.



T.



U.



V.

SALE \$895



W.

SALE \$1399



X.

SALE \$1025

Fashion At Its Opulent Best

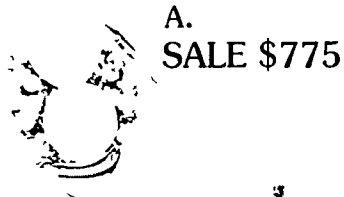

A.
SALE \$775

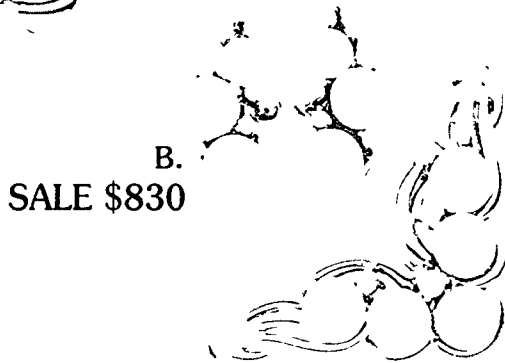

B.
SALE \$830



C.
SALE \$1390

D.
SALE \$565

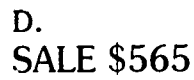

L.
SALE \$399



M.
SALE \$249

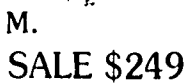

N.
SALE \$249

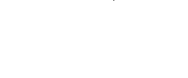

P.
SALE \$349



Q.
SALE \$349



PENDANT AND EARRINGS

F.
SPECIAL \$99 SET



E.
SALE \$260

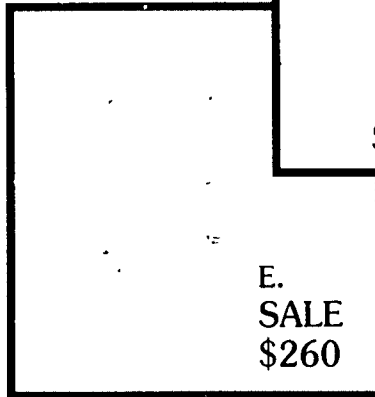

G.
SALE \$95



H.
SALE \$260

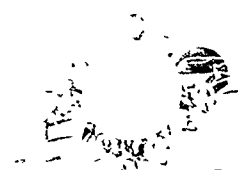

J.
SALE \$369



K.
SALE \$320

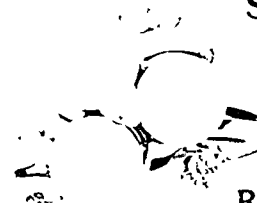

R.
SALE \$550



S.
SALE \$420

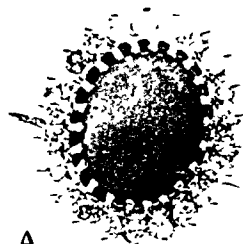

A.
SALE \$830



B.
SALE \$399



C.
SALE \$225

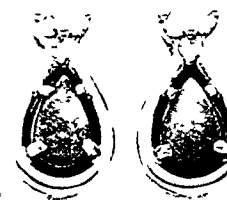

D.
SALE \$299



E.
SALE \$270



F.
SALE \$495

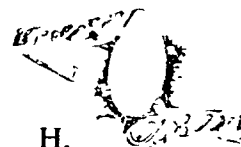

H.
SALE \$155



J.
SALE \$665



K.
SALE \$225



G.
SALE \$99

Express your love this season
with a very special gift
of precious Gemstones
and Diamonds



SALE
\$99
each



M.



N.

YOUR
CHOICE



P.
SALE \$95



Q.
SALE \$150



R.
SALE \$135

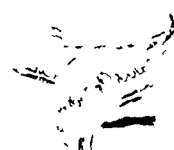

S.
SALE \$175

YOUR
CHOICE



T.

\$79
each U.



YOUR
CHOICE

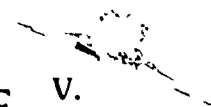

V.

\$115
each



A. 
SALE \$399

B. 
SALE \$55

C. 
SALE \$120

D. 
SALE \$155

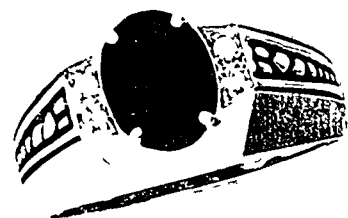

E. SALE \$350



F. SALE \$215

**THERE'S GOLD IN
THEM THAR
NUGGETS...**

P. SALE \$329

N. SALE \$999

YOUR CHOICE



G.



H.

SALE \$199 each

**Bold Savings
Fit For a King!**

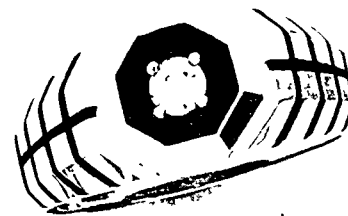

J. SALE \$660

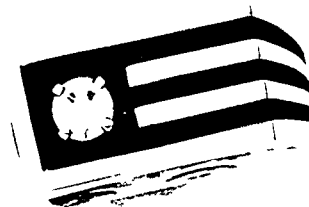

K. SALE \$1075



L. SALE \$219

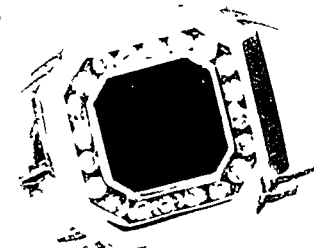

M. SALE \$799



Q. SALE \$865



R. SALE \$129



S. SALE \$99

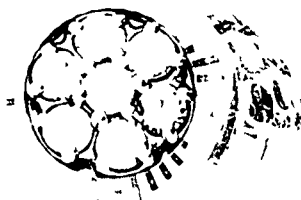

T. SALE \$1595



U. SALE \$199

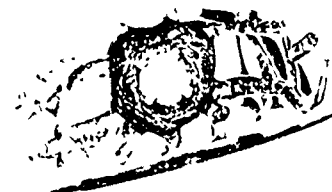

V. SALE \$395

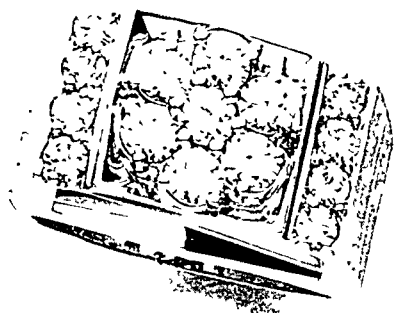

A. SALE \$3675

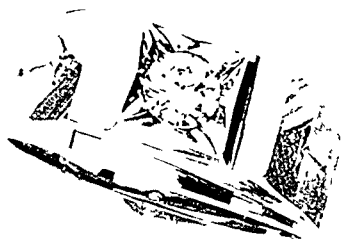

B. SALE \$1595

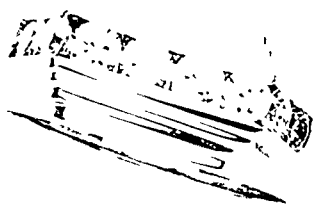

D. SALE \$2025



C. SALE \$1725



E. SALE \$2225

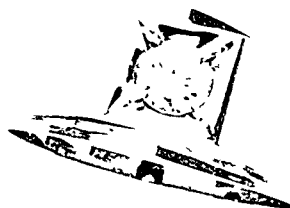

F. SALE \$715



L. SALE \$3295



M. SALE \$1395

“Heavyweights” From Our Solid Backed, Gold Gents Diamond Ring Collection

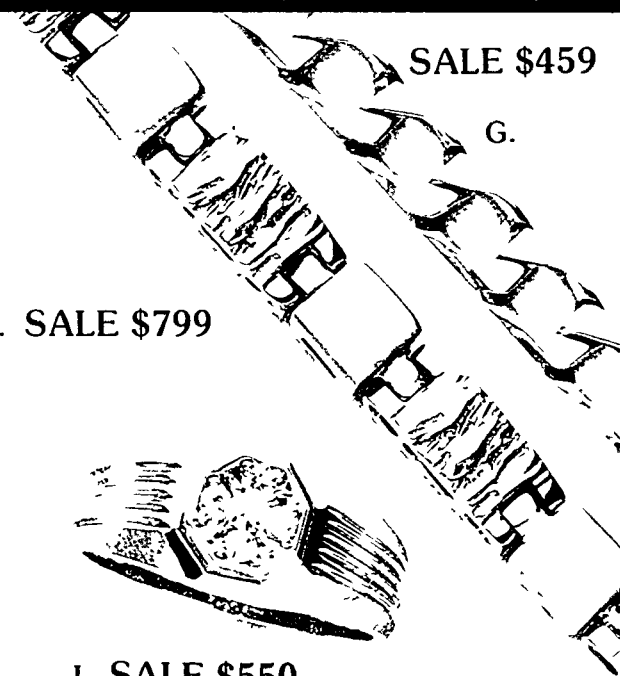

SALE \$459

G.

H. SALE \$799

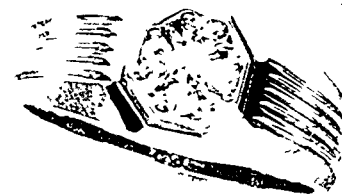

J. SALE \$550

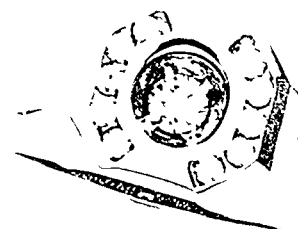

K. SALE \$1350

YOUR CHOICE

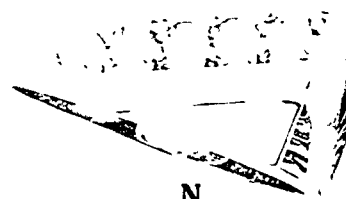

N.
 SALE
 \$995 each



P.

**25% OFF
ALL
CHAINS**



Filigree cross
Reg \$60 **SALE \$49**

Bright finish cross
Reg \$85 **SALE \$65**

Diamond heart embraces this
cross pendant
Reg \$280 **SALE \$215**

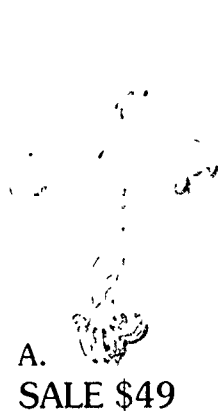

A.
SALE \$49

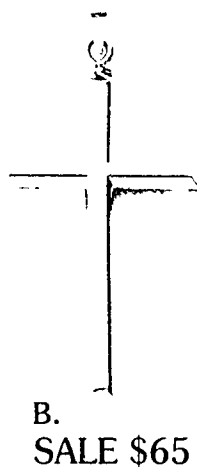

B.
SALE \$65

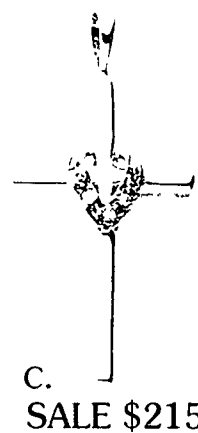

C.
SALE \$215

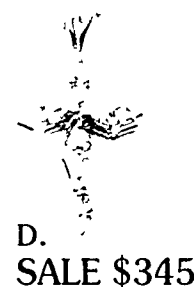

D.
SALE \$345



G.
SALE \$65



E.
SALE \$275

Precious Presents... Golden Gifts

Our
"Wild Kingdom"



F.
SALE \$199

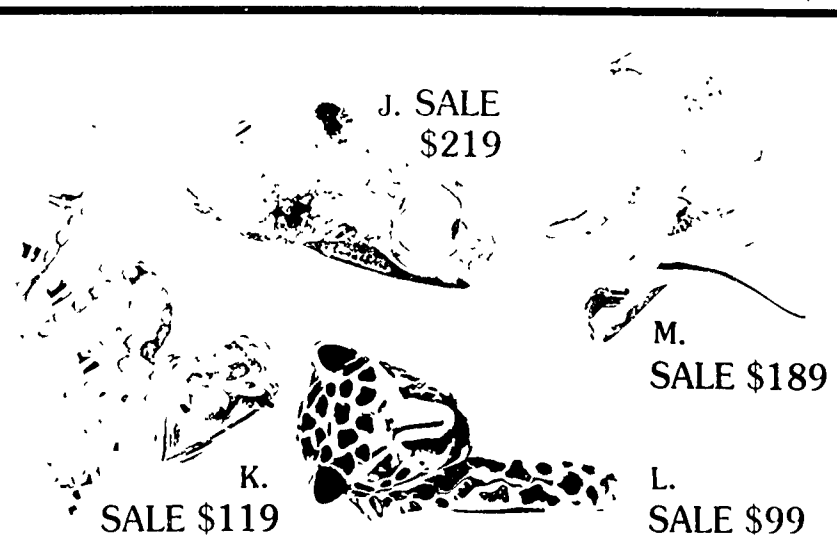

J. **SALE \$219**

K.
SALE \$119

M.
SALE \$189

L.
SALE \$99

H.
SALE \$310

All that glitters is gold in this gleaming collection

D. Ten diamond 1/4 carat total weight
styled cross pendant
Reg \$495 **SALE \$345**

E. Our country's strong symbol
Reg \$349 **SALE \$275**

F. The panther "Hanging Loose"
Reg \$250 **SALE \$199**

G. King of the jungle
Reg \$85 **SALE \$65**

H. Lifelike attacking shark*
Reg \$415 **SALE \$310**

J. Panther ring with "emerald" green eyes
Reg \$285 **SALE \$219**

Items enlarged to show detail.

K. Beware of the striking snake
Reg \$155 **SALE \$119**

L. Spotted leopard ring with ruby eyes
Reg \$135 **SALE \$99**

M. Man's friend from the sea "dolphin"
Reg \$250 **SALE \$189**

* Chain not included

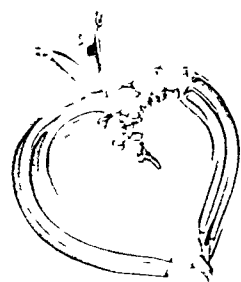

A. SALE \$199



B. SALE \$265



C. SALE \$595

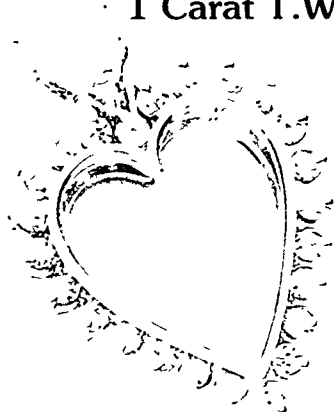

D. SALE \$999

1 Carat T.W.



G. SALE \$65

Gifts From The Heart



L. SALE \$129



M. SALE \$135



N. SALE \$65

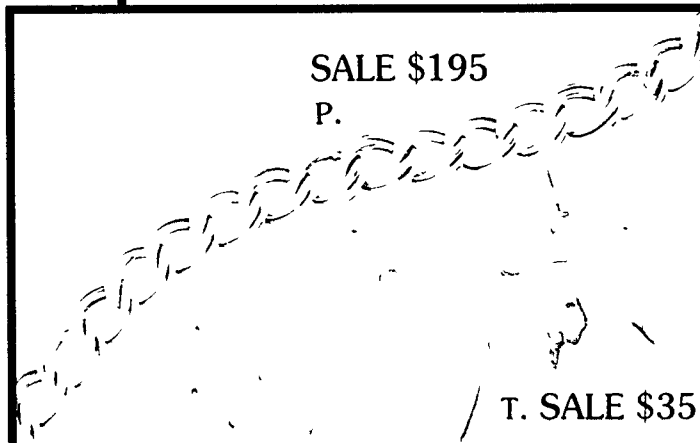

SALE \$195

P.

T. SALE \$35

S. SALE \$70

R. SALE \$55

Q. SALE \$19

EARRINGS
SALE \$240

H.

YOUR CHOICE

J. PENDANT or RING

K.

SALE \$119 each



U.
SALE \$99



V.
NOW \$185

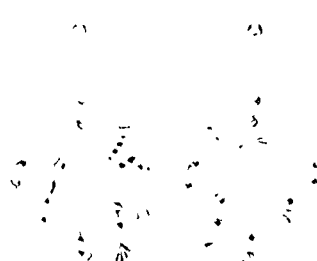

W.
SALE \$140

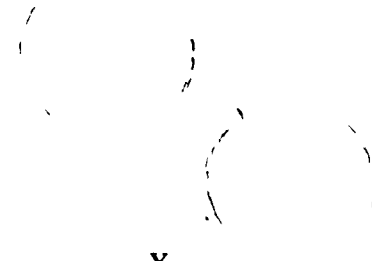

X.
SALE \$45

A. Five diamond fashion heart pendant
Reg \$270 SALE \$199
B. Fourteen diamond elegant heart
pendant. Reg \$365 SALE \$265
C. Eighteen diamond designer heart
pendant. Reg \$895 SALE \$595
D. For your sweetheart, 1 carat of
diamonds. Reg \$1395 SALE \$999
E. "Puffed Pleasure" gold heart
Reg \$90 SALE \$75
F. End to end hearts form this smart
bracelet. Reg \$455 SALE \$360

Exceptional values on gold and diamonds for those special occasions when the sentiment is bigger than the budget!

G. One diamond heart ring.
Reg \$115 SALE \$65
H. Twenty-four diamond heart earrings.
Reg \$320 SALE \$240
J & K. Twelve diamond pendant or ring.
Reg \$165 ea. Your choice \$119 ea
L. Double hearts entwine our 2 diamond
ring. Reg \$160 SALE \$129
M. Filigree fashion ring.
Reg \$175 SALE \$135

N. Alternating flutes of bright and
diamond cut gold ring.
Reg \$85 SALE \$65
P. Double link 7" charm bracelet.
Reg \$245 SALE \$195
Q. Sweet 16 charm. Reg \$25 SALE \$19
R. Framed rose charm.
Reg \$69 SALE \$55
S. Filigree open heart charm.
Reg \$89 SALE \$70

T. Butterfly charm. Reg \$47 SALE \$35
U. Diamond cut ribbons of gold.
Reg \$135 SALE \$99
V. Fashion engraved hoop earrings.
NOW \$185
W. European filigree earrings.
Reg \$180 SALE \$140
X. Classic hoop earrings.
Reg \$60 SALE \$45
All carat weights approximate.

timepieces with precision
Quartz movements are
in an assortment of
for men and women.



A.
NOW \$550

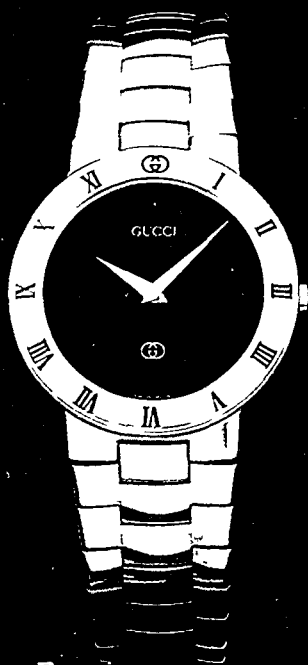

B.
NOW \$550

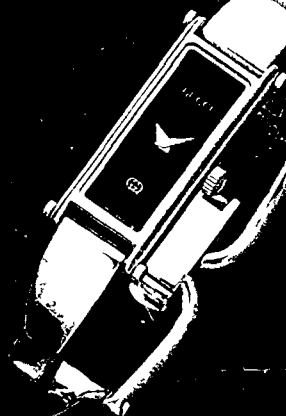

C.
NOW \$350



GUCCI

TIMEPIECE

SWAROVSKI
SILVER CRYSTAL

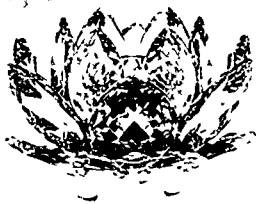

NOW \$275



NOW \$135



Swan
NOW \$75



Bear
NOW \$55

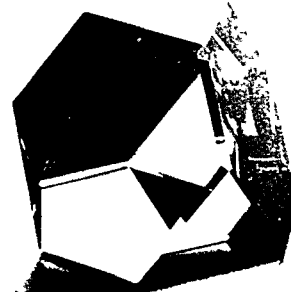

E. Octron Paperw
NOW \$90



BULOVA®

H. La Petite
NOW \$94.95

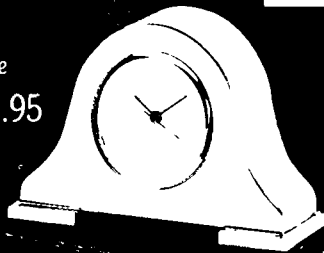

J. Lancelot
NOW \$165



K. Gemini
NOW \$94.95

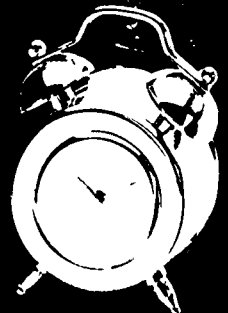

SEIKO

A. Reg \$225
NOW \$180

B. Reg \$225
NOW \$180

C. Reg \$275
NOW \$220

D. Reg \$275
NOW \$220

E.

Reg \$325
NOW \$260

CITIZEN

Warranted to the Year 2001
For details, see manufacturer's warranty

F. Reg \$89.95
NOW \$72

G. Reg \$150
NOW \$120

H. Reg \$180
NOW \$144

J. Reg \$145
NOW \$116

K.

Reg \$295
NOW \$236

NOBLIA
INSIGNIA

Warranted to the Year 2001

L.

Reg \$295
NOW \$236

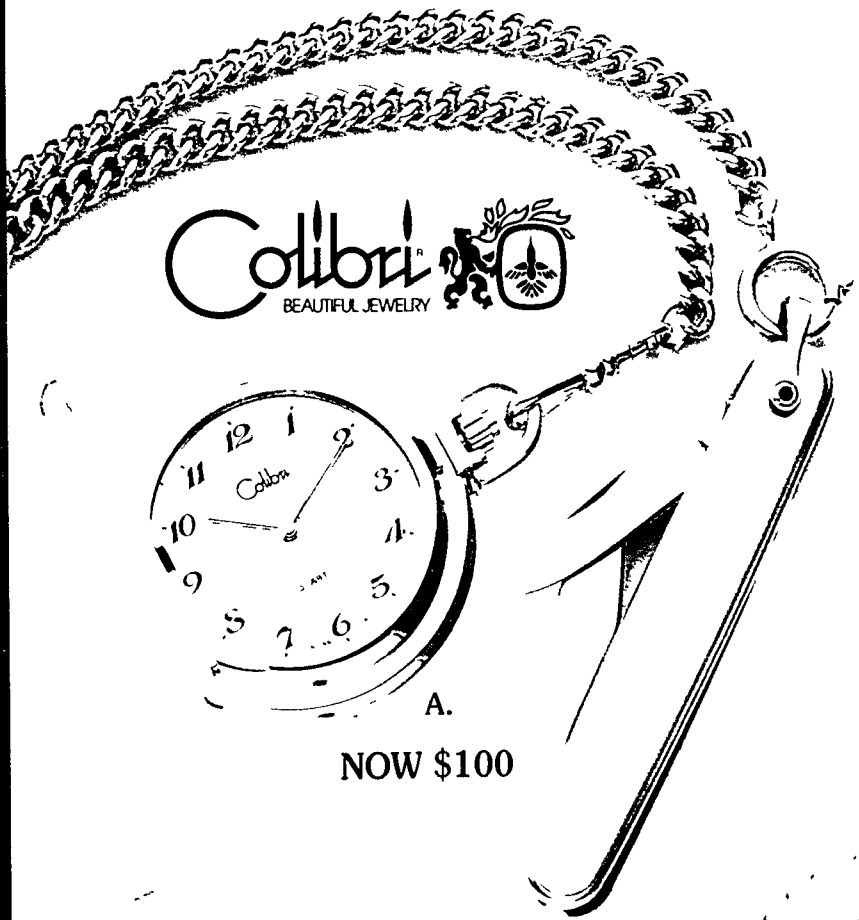

Colibri
BEAUTIFUL JEWELRY

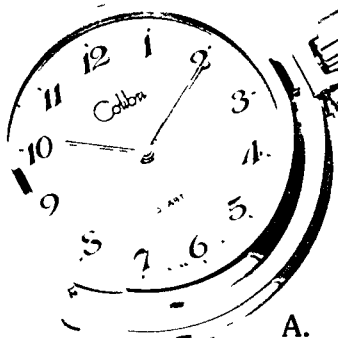

A.
NOW \$100

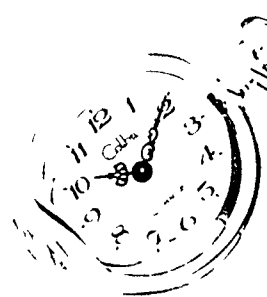

B.
NOW \$135
Ladies pendant watch
presented in a beveled
mirrored glass
jewelry box.

C.
NOW \$11.95



E.
NOW \$12.95

NOW \$21.95



F.
NOW \$44.50



WITTNAUER

W

G.
Reg \$250
NOW \$200

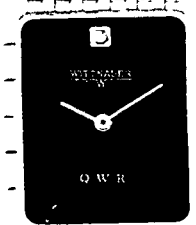

H.
Reg \$210
NOW \$168

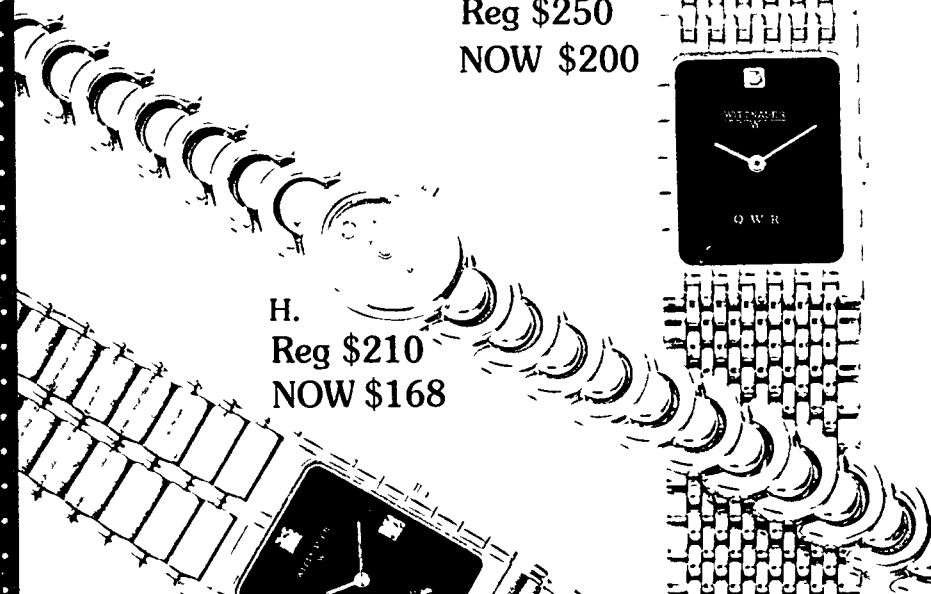

J.
Reg \$430
NOW \$344

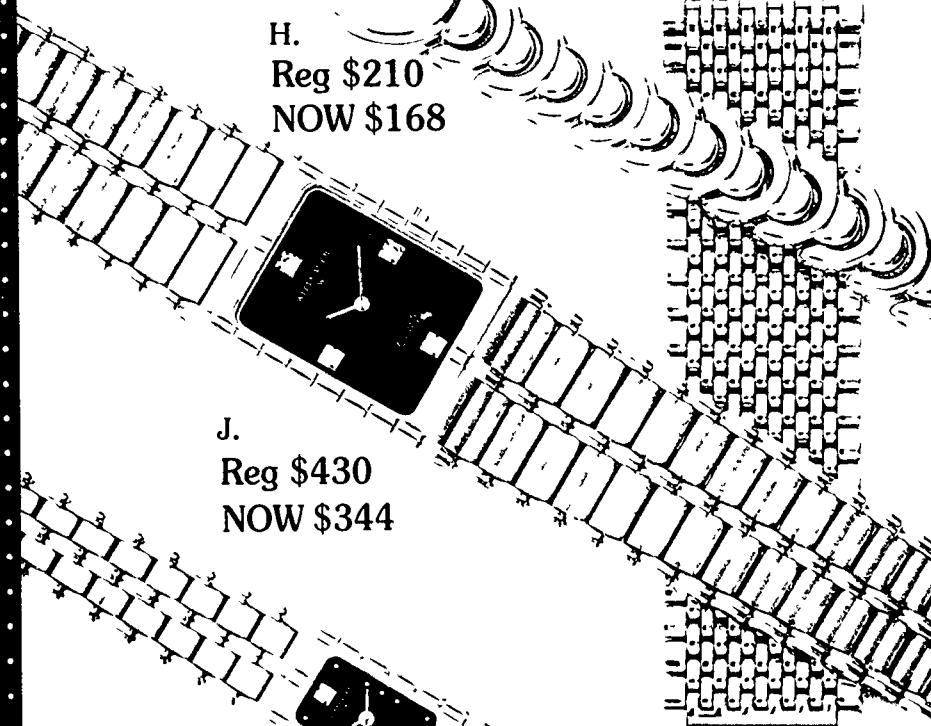

K.
Reg \$335
NOW \$268

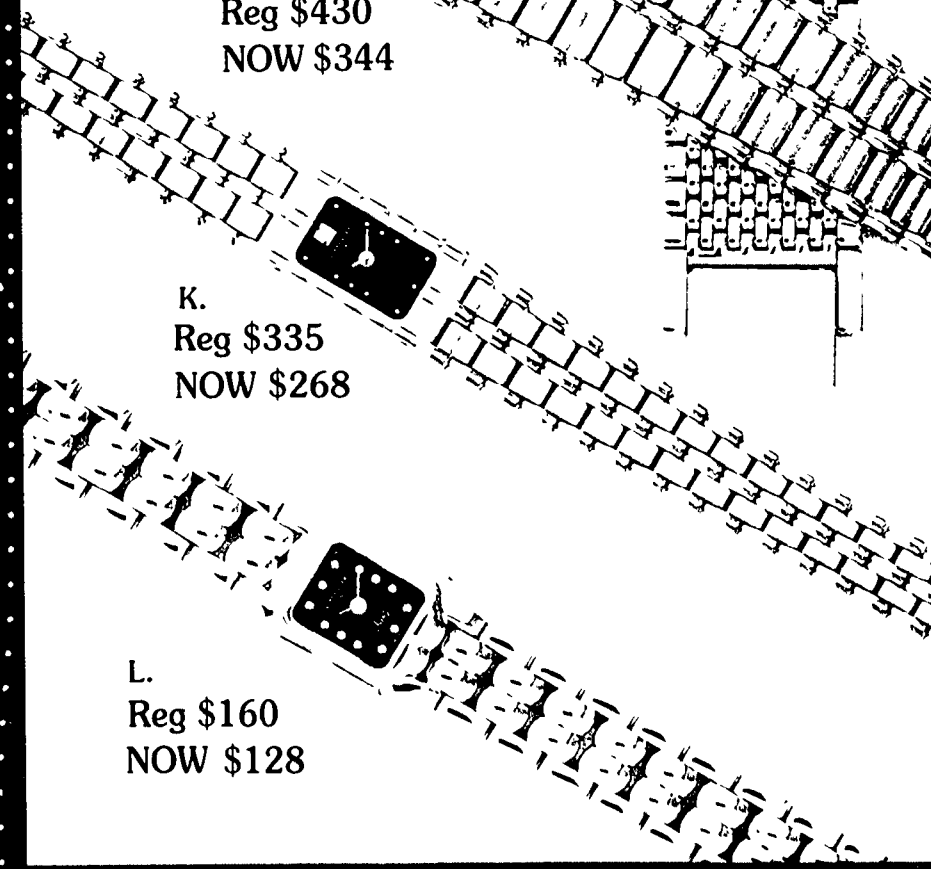

L.
Reg \$160
NOW \$128

A. YOUR CHOICE

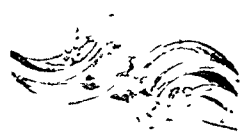

Reg \$200 each SALE \$149 each

B.



C. YOUR CHOICE



SALE
\$49
each

D.



YOUR CHOICE

E.



Ruby,
Sapphire
or Emerald

F.



G.

Reg \$125 each
SALE \$99 each

H.

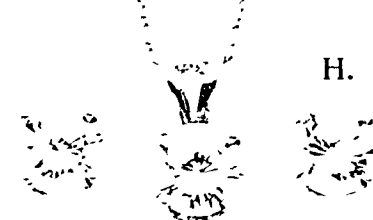

SPECIAL SAVINGS

PENDANT AND
EARRING ENSEMBLE
1 Ct. T.W. Reg \$1895 SET
SALE \$1299 SET
1/2 Ct. T.W. Reg \$795 SET
SALE \$599 SET

YOUR CHOICE

Ruby or Sapphire

J.



K.



Reg \$150 each SALE \$79 each

YOUR CHOICE

P.

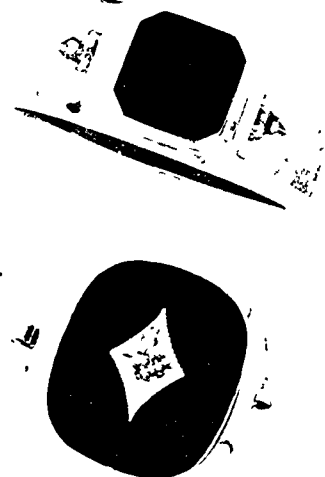

N.

Reg \$270 each SALE \$219 each

YOUR CHOICE

Q.



R.



Reg \$240 each
SALE \$219 each

YOUR CHOICE

L.



M.



Reg \$119 each
SALE \$89 each

ON THE COVER:

A Three graduated diamonds set in our ring of swirling gold
Reg \$1375 SALE \$1060

B Over 1 carat of surpassing beauty, in our dinner ring with round and marquise diamonds Reg \$2260 SALE \$1725
C A fiery 1 carat diamond, literally one in a million, ultimately displayed in our classic gold choker Reg \$6300 SALE \$4895

D Traditionally styled bar pin, perfectly balanced with 5 diamonds Reg \$800 SALE \$595
E Dazzling doorknocker earrings, eloquently designed with 36 diamonds completes the fashion look Reg \$1930 SALE \$1475

MEYER JEWELERS LOCATIONS

NOVI, MICHIGAN
Twelve Oaks Mall, 349-8010

TROY, MICHIGAN
Oakland Mall, 588-3805

LIVONIA, MICHIGAN
Wonderland Mall, 525-4232
Livonia Mall, 476-7070
Laurel Park, 462-9760

LINCOLN PARK, MICHIGAN
Sears Lincoln Park Center, 381-9155

PORT HURON, MICHIGAN
Birchwood Mall, 385-9690

ANN ARBOR, MICHIGAN
Briarwood Mall, 761-3315

DEARBORN, MICHIGAN
Fairlane Town Center, 593-1440

WARREN, MICHIGAN
Universal Mall, 751-6464

PONTIAC, MICHIGAN
Summit Place, 681-8650

LANSING, MICHIGAN
Lansing Mall, 886-9099

Meridian Mall, 347-4111

KALAMAZOO, MICHIGAN
Crossroads Mall, 325-3633

SOUTHFIELD, MICHIGAN
Northland Center, 569-0979

HARPER WOODS, MICHIGAN
Eastland Center, 372-9330

ROSEVILLE, MICHIGAN
Macomb Mall, 293-8110

TAYLOR, MICHIGAN
Southland Center, 287-4250

STERLING HEIGHTS, MICHIGAN
Lakeside Center, 247-5500

WESTLAND, MICHIGAN
Westland Center, 425-7676

BATTLE CREEK, MICHIGAN
Lakeview Square Mall, 979-3370

- Use your Meyer charge with no interest or payment until February 1991
- Convenient terms available
- All major credit cards accepted
- Layaway now for Christmas

Jewelry may be enlarged to show detail. All total carat weights are approximate. Actual weights of solitaires stamped inside of ring. Selection is limited and may vary by store. Previous markdowns may have been taken. All diamonds covered by Meyer's lifetime diamond guarantee. Prices good through December 24, 1990.

LA Z BOY[®] HOLIDAY SALE!

SALE!
\$399

A. "LYDIA"
RECLINA-
ROCKER[®]
RECLINER OR
RECLINA-WAY[®]
WALL CHAIR

A lightly scaled transitional chair, sized for small proportions. A three-tier bustle-back design with deep back pillows, and plush pillow arms. Acrylic-blend cover in 4 colors. (Lapis shown at left.)

Also available in:

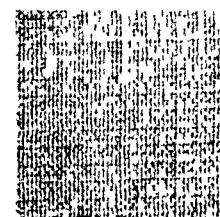

Agate

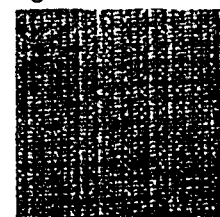

Bermuda



Roan

ED Ewing

FURNITURE GALLERIES



SALE! \$399

B. "NEW GENERATION" RECLINA-ROCKER® RECLINER OR RECLINA-WAY® WALL CHAIR
Casual transitional styling includes pillow channel design & flared arms. 100% acrylic cover is Scotchgard® protected.

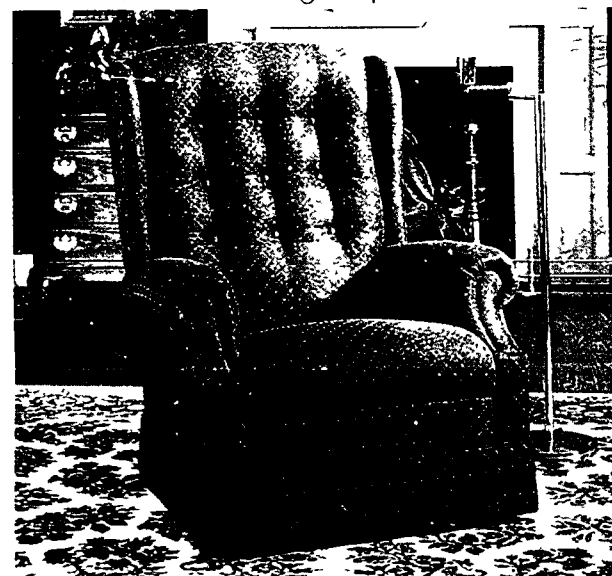

SALE! \$399

C. "ALEXANDRIA" RECLINA-ROCKER® RECLINER OR RECLINA-WAY® WALL CHAIR
American Traditional styling with button tufting, & high wing back. 100% olefin cover.



SALE! \$429

D. "CHARISMA" RECLINA-ROCKER® RECLINER OR RECLINA-WAY® WALL CHAIR
Transitional styling that features layered back pillows, pillowed arms. 100% acrylic cover.

LA Z BOY HOLIDAY SALE!

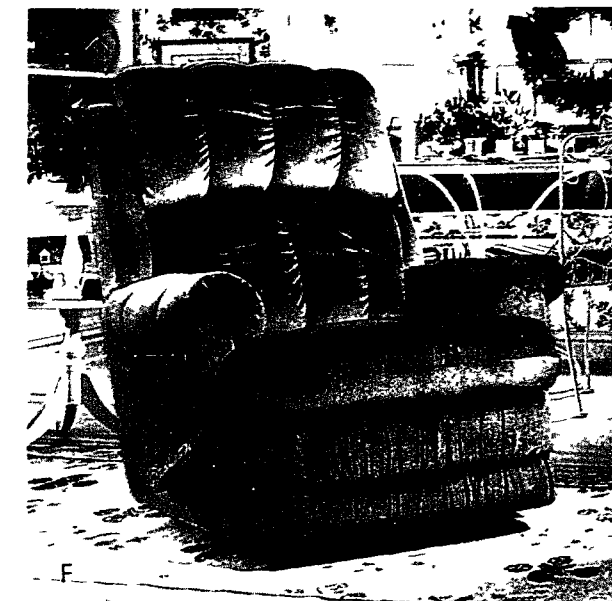

SALE! \$459

F. "MISTY" RECLINA-ROCKER® RECLINER OR RECLINA-WAY® WALL CHAIR
Transitional that is highlighted with a large headrest back, & padded arms. In a DuPont® Dacron® 100% acrylic cover.

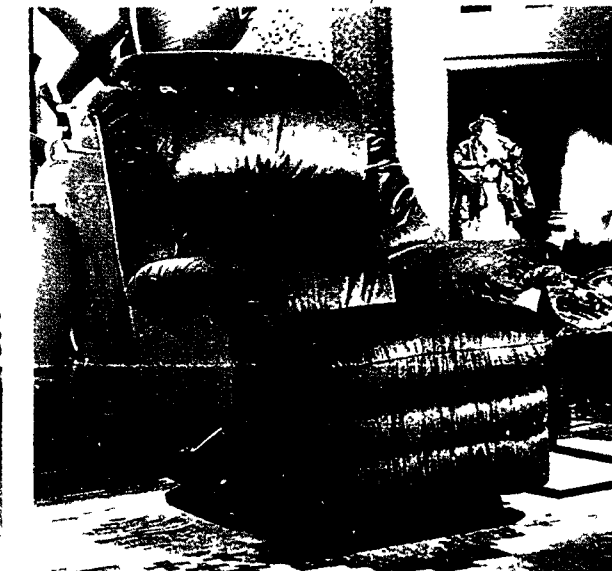

SALE! \$479

G. "DREAMLAND" RECLINA-ROCKER® RECLINER OR RECLINA-WAY® WALL CHAIR
Casual, oversized design with extra wide cushioned back. 100% acrylic cover.



SALE! \$559

H. "GRAND SNUGLER" RECLINA-ROCKER® RECLINER OR RECLINA-WAY® WALL CHAIR
Comfortable transitional with an extra thick four tier back. 100% acrylic cover.

WHY CHOOSE A GENUINE LA-Z-BOY® RECLINER?



* All padding consists of layers of the finest virgin polyurethane foam for long life and top resiliency.

* The Kiln-dried hardwood frame is double-doweled and glued at stress points for maximum strength.

* The patented removable back is engineered for ease of moving or transporting your chair.

SALE! \$299

A. "HERITAGE" RECLINA-ROCKER® RECLINER

This transitional recliner is sleek and streamlined with a deep channel-stitched back, padded pull-over arms, and a deeply cushioned seat. 100% acrylic cover.

SALE! \$359

E. "CRUSADER" RECLINA-ROCKER® RECLINER OR RECLINA-WAY® WALL CHAIR

This transitional offers versatile beauty. Generously scaled with a comforting diamond tufted back and flared arms. In an olefin-blend cover.

SOFAS & SLEEP SOFAS



SALE!
\$499
A "HILTON" 72" APARTMENT SIZE SOFA
 Sophisticated transitional features semi-attached back pillows and a Parsons leg front rail. In an olefin blend cover. Also available Correlating 80" living room sofa. **SALE!** \$549
 Correlating 80" queen size sleeper. **SALE!** \$649

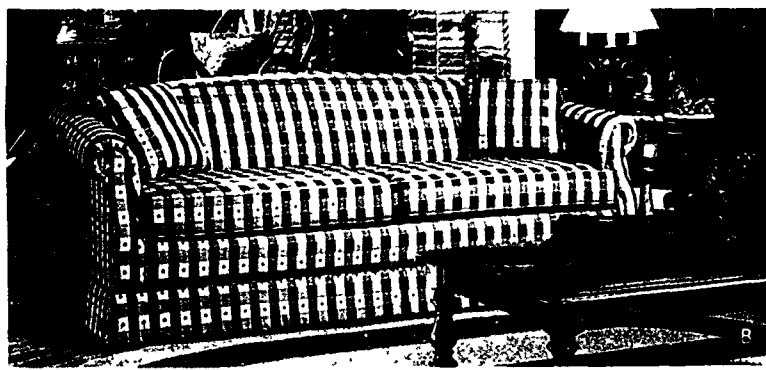

SALE!
\$599
B "HARTFORD" 80" LIVING ROOM SOFA
 Classic American traditional styling includes a deeply cushioned seat and matching corner pillows. 100% olefin cover is Scotchgard® protected. Also available Correlating 80" queen sleeper. **SALE!** \$699

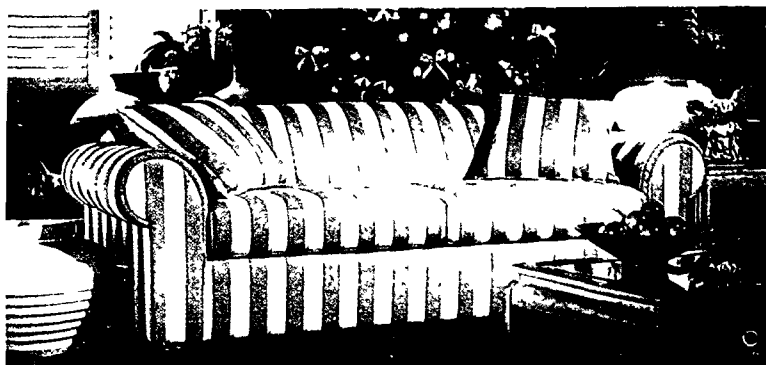

SALE!
\$699
C "SIERRA" 91" LIVING ROOM SOFA
 Sophisticated contemporary look with a trimly tailored back, corner pillows, bun feet and deep seat. In a cotton blend cover. Also available Correlating 91" queen sleeper. **SALE!** \$799



TWINCLINER™ LOVESEAT
SALE! \$649

A "FRESNO" 62" INCLINING LOVESEAT
 Cascading back pillows, gently sloping arms, soft seat cushions, and a secret! inclining ends to make it a truly relaxing experience. In an olefin blend cover.

TWINCLINER™ SOFA
SALE! \$699

B "FRESNO" 84-1/2" INCLINING SOFA
 Stylish transitional styling includes inclining ends for the ultimate in individual comfort! Features cascading back pillows, gently sloping arms and graceful contours. In an olefin blend cover.



TWINCLINER™ LOVESEAT
SALE! \$849

C "REGENCY HALL" 60-1/2" INCLINING LOVESEAT
 Classic by nature, this traditional features soft contouring evident on its plush bustleback and padded roll arms. Each end reclines for your ultimate comfort! In an olefin blend cover.

TWINCLINER™ SOFA
SALE! \$899

D "REGENCY HALL" 84-1/2" INCLINING SOFA
 This traditional combines neat tailoring with graceful contouring. Each end of this sofa reclines with the smooth movement of a cleverly concealed lever. In an olefin blend cover.

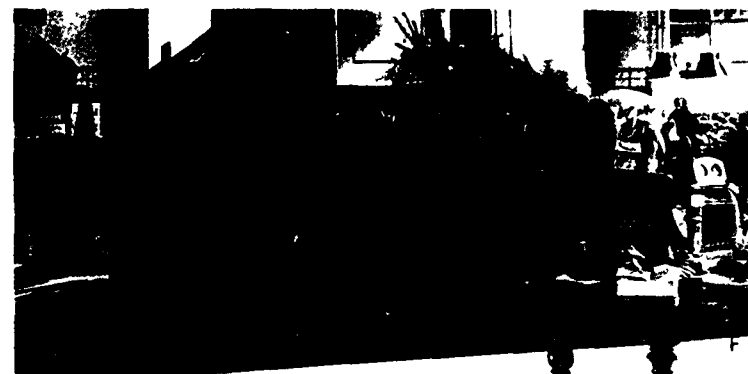

SALE!
\$699
E "ALEXANDRIA" 81" LIVING ROOM SOFA
 Impeccably tailored American Traditional with a tufted back, sculptured wing and padded Lawson arms. 100% olefin cover. Also available Correlating 81" queen sleeper. **SALE!** \$799

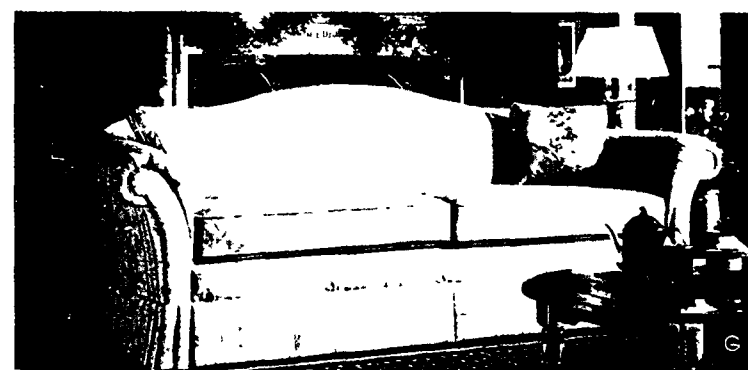

SALE!
\$699
G "CHELSEA" 86-1/2" LIVING ROOM SOFA
 Camel back traditional with welted cushions and sleigh-styled arms. Polyester blend cover. Also available Correlating 86-1/2" queen sleeper. **SALE!** \$799



SALE!
\$799
H "COVINGTON SQUARE" 92-1/2" LIVING ROOM SOFA
 Traditional styling with softly padded flared arms and a beautifully contoured back. DuPont Dacron® polyester blend cover. Also available Correlating 92" queen sleeper. **SALE!** \$899



CORRELATING LOVESEATS AVAILABLE AT COMPARABLE SAVINGS.

WHY CHOOSE A LA-Z-BOY® SIGNATURE II™ SOFA:

- Virgin polyurethane foam padding retains shape and resiliency
- Sinuous spring support system in sleep sofas provides an extra measure of seating comfort
- Kiln-dried hardwood frame is reinforced at all stress points to ensure maximum strength
- All fabrics pass tough La-Z-Boy® wear and durability tests

SALE!
\$799
D "WINDOVER" 84" LIVING ROOM SOFA
 Rich traditional highlights include wide-body comfort, blind seam-box cushions, Lawson arms, pleated kick skirt and matching side pillows. DuPont Dacron® polyester blend cover. Also available

I "CORRELATING 61-1/2" LOVESEAT SOFA **SALE!** \$749
 (Not shown) Correlating 84" queen sleeper. **SALE!** \$899

LA Z BOY® HOLIDAY SALE!



YOUR CHOICE OF
MOTION SEATING

LA Z BOY® LEATHER!



SALE!
\$799

- A. "EXCALIBUR" LEATHER FINESSE® RECLINA-ROCKER® RECLINER OR RECLINA-WAY® WALL CHAIR
Glove soft contemporary with unique wing design, layered back and deep saddle seat.

Leather Finesse®. Top grain leather wherever your body contacts the chair, with matching vinyl on sides and back. All products shown may not be displayed at your dealer.



SALE!
\$599

- YOUR CHOICE OF RECLINA-ROCKER® RECLINER OR RECLINA-WAY® WALL CHAIR!

B. "FORTE" LEATHER FINESSE®
Generously scaled recliner with channel-stitched details and graceful curves.

C. "JUBILEE" LEATHER FINESSE®
Transitional with ultra-padded headrest and back, thick seat and pillow arms.



SALE!
\$699

ED Ewing

FURNITURE GALLERIES

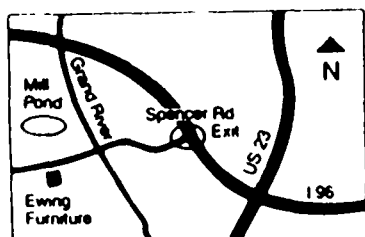

(313) 229-7010

Store Hours:
10 am - 8 pm Mon.-Fri.
10 am - 5 pm Saturday
12 pm - 4 pm Sunday

Major Credit Cards Accepted
Or Our Revolving Charge Account



217 W. Main St.
Across from the Mill Pond in Downtown Brighton

*Cyrano's
Magic
Carpet
Service . . .*

FALL, 1990

ATTENTION: DON'T GET CAUGHT THIS HOLIDAY SEASON WITH DIRTY CARPET!

Dear Condo/Homeowner and Apartment Dweller:

From December 1st through December 31st we will be in your area making available to you and your neighbors a tremendous CARPET CLEANING SPECIAL.

For ONLY \$19.95 we will steam clean your living/dining area and adjacent hall. This price includes FREE deodorizer.

This very special offer is from December 1st through December 31st only. To take advantage of this rare opportunity, not soon to be repeated, you must call our office at (313) 855-5340 to register. Office hours are Monday through Friday 8:00 a.m. to 5:00 p.m. CALL NOW while the best appointment times are still available.

Thank you,

Cyrano's Magic Carpet Service
West Bloomfield, Michigan

***Ask about our furniture
cleaning SPECIALS!!!!

ALSO

***Auto interior cleaning

. . . our prices fly coast to coast!



7419 Middlebelt
Suite #3
W. Bloomfield, Mich. 48322
(313) 855-5340



VISIT ONE OF OUR "CRITTER COUNTRY" RETAIL OUTLETS.

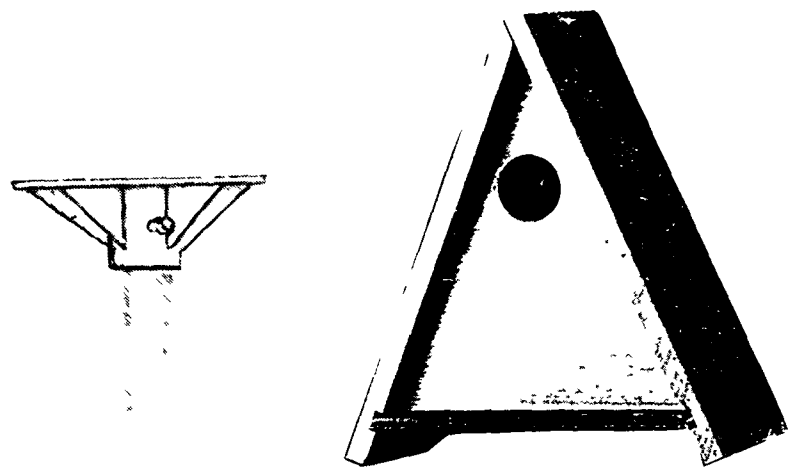

B-1 Bluebird House -
Packed 1. Weight 1 3/4 lbs.

\$9.95

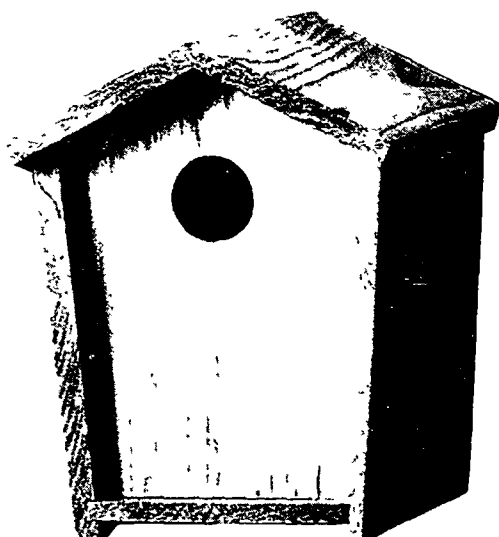

B-3 Bluebird House -
Packed 1. Weight 2 lbs.

\$9.95

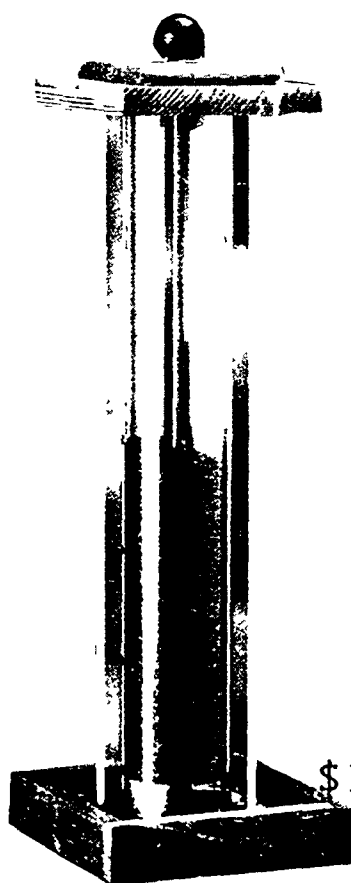

No. 479 Single Tube Finch Feeder - Holds 2 lbs. Niger Seed. 20 feeding stations. Packed 1. Weight 2 lbs.

The vertical perch is a new concept in tubular plastic feeders. More feeding stations plus a built-in Seed Tray at the bottom. Semi K-D packaging requires no tools for assembly.

\$19.95

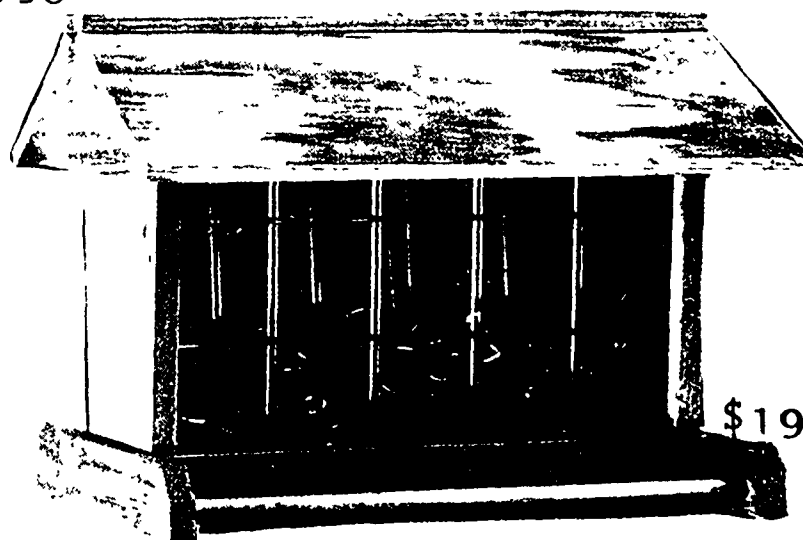

\$19.95

MP-6 Mounting Pole - Galvanized 69" x 1 1/4" pole. Includes ground socket and mounting plate. Packed 1. Weight 5 lbs.

\$14.95

No. 562 - Holds 7 lbs. of mixed seeds. Hung or post mounted. Easily filled. Packed 1. Weight 3 1/2 lbs.



SB-3 Flange Mounting Style Squirrel Baffle - Fits 1/2" to 1 1/4" pole. Mounts with 3 set screws. Clear plastic baffle and flange. Packed 1. Weight 1 lb.

\$7.79

CRITTER COUNTRY of COLUMBUS, OHIO

Located in the "Festival at Sawmill" Plaza, on the southeast corner of Route 161 (Dublin-Granville Rd) & Sawmill Rd, off the Martin Rd service drive across from Meijers. For info call (614) 766-2473.

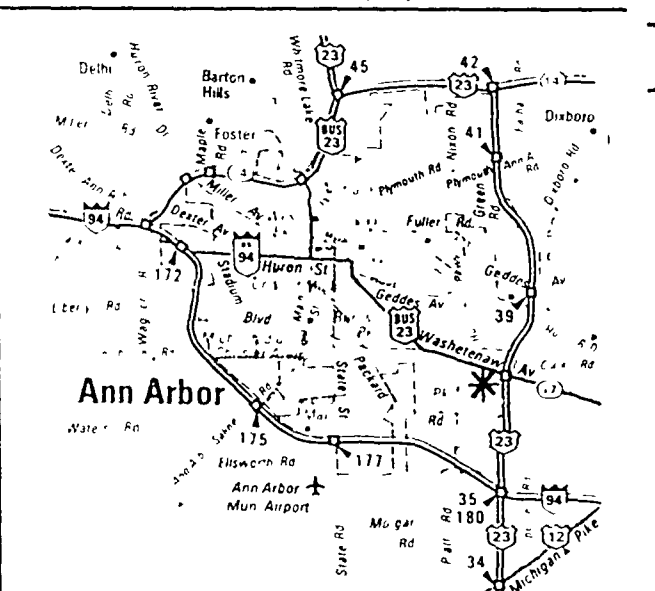
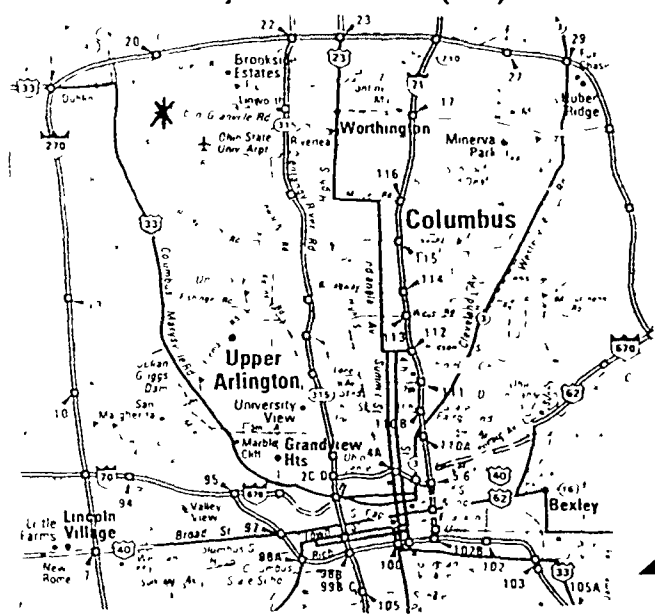

Located at 3374 Washtenaw Ave (south side), just 3 blks west of US-23 between Pittsfield and Huron Parkway. For info call (313) 973-0066.

CRITTER COUNTRY of ANN ARBOR, MICH.

CRITTER COUNTRY of STAFFORD, VIRGINIA

Located in the Aquia Towne Center, southeast corner of U.S. Route 1 and Route 610 (Washington Drive), just off I-95. For info call (703) 720-0657.

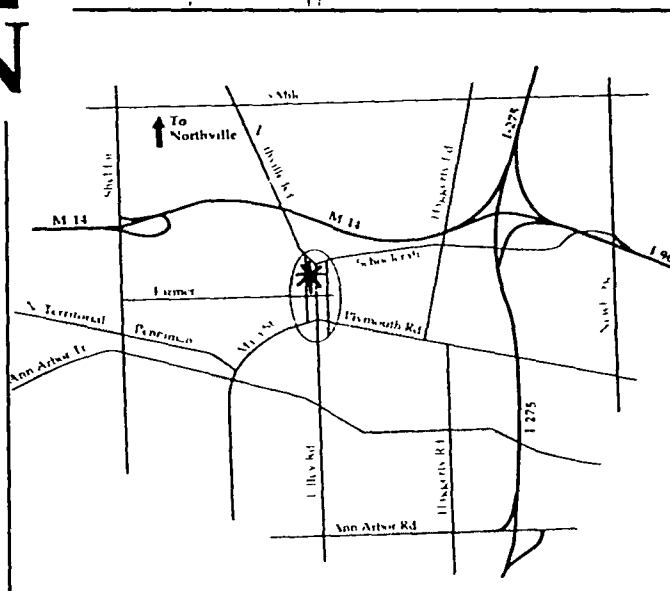
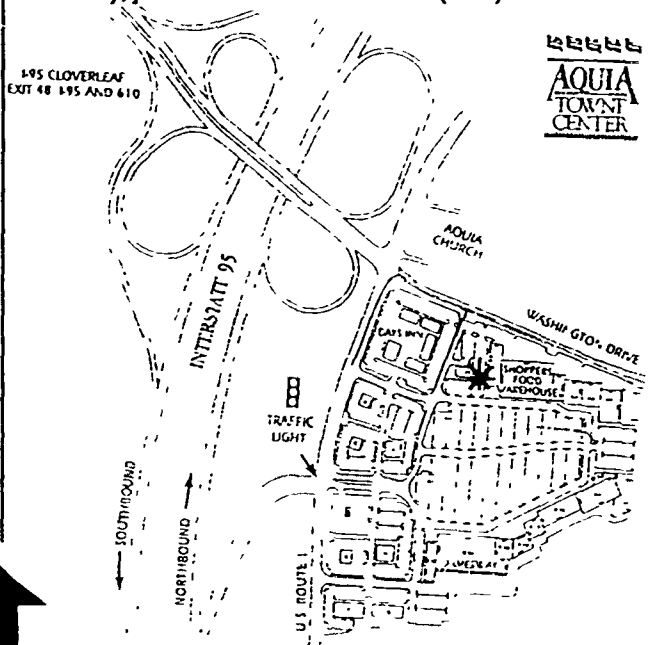

Located at 640 Starkweather (rear courtyard) in Plymouth's "Old Village," one blk west of Mill, two blks north of Plymouth Rd. For info call (313) 455-4144.

CRITTER COUNTRY of PLYMOUTH, MICH.

CRITTER COUNTRY

WILD BIRD SUPPLY AND NATURE GIFT SHOPS

- BIRD SEED
- BIRD FEEDERS
- BINOCULARS
- FIELD GUIDES
- SQUIRREL BAFFLES
- BIRD HOUSES
- LIVE-CAGETRAPS
- WOOD CARVINGS
- NEST BOXES
- BAT HOUSES
- WILDLIFE PRINTS
- ANIMAL POSTERS
- WILDFLOWER SEEDS
- T-SHIRTS & SWEAT-SHIRTS
- N.W.F.'s GARDENING W/WILDLIFE KIT

Droll Yankees®

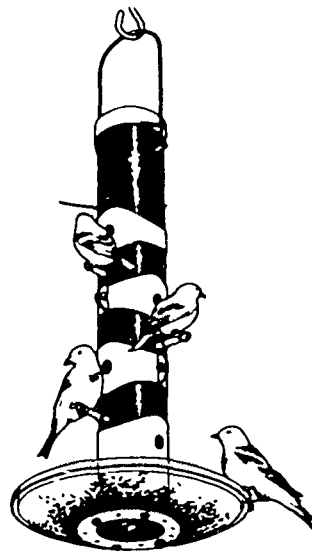

**THISTLE
FEEDER
Model TH-3**
16" Long with Stainless
Steel Guards.

\$24.95

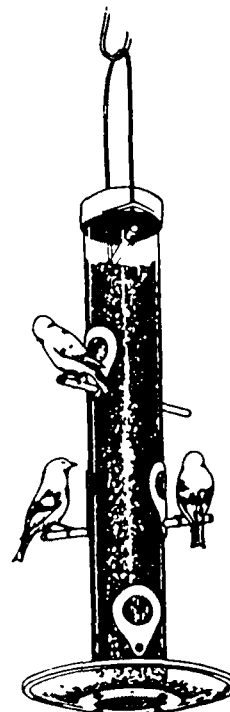

**FEEDER
Model A-6**
16" Long

\$19.95

**ALUMINUM
MARTIN HOUSES**

AH12-12 Room
Weight 8 lbs.

\$49.95

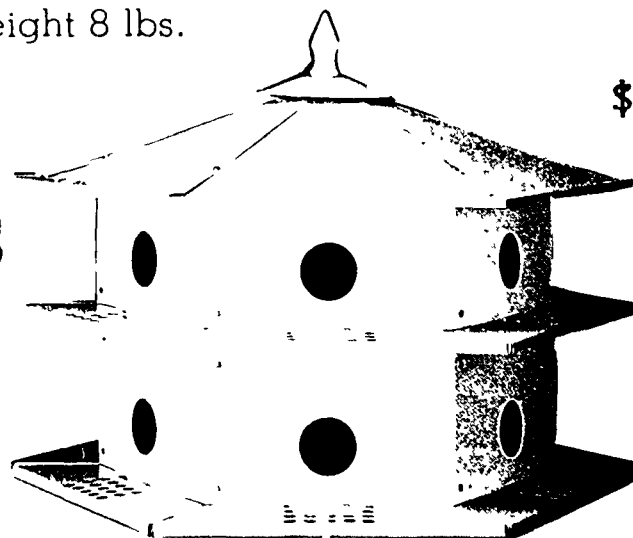

\$24.95

**ORIGINAL
BAT HOUSE**

Installation is easy. Built of aluminum, a 12 room house weighs only 8 pounds. These houses are designed to be mounted on the Heath MP-15 telescoping pole. **\$39.95**

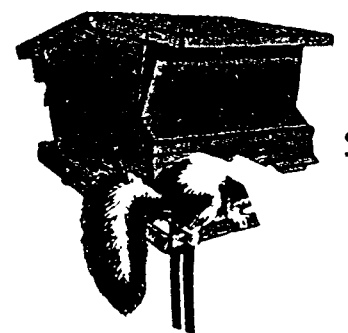

\$59.95

The U.S. Fish and Wildlife Service estimates that almost one-third of the population watches and/or feeds wild birds. That makes bird watching second only to gardening as the nation's most popular passive recreational hobby. Critter Country was formed to serve the backyard wildlife enthusiast. We promote conservation and appreciation of our natural resources and assist in developing backyard wildlife habitat, especially for songbirds, which are an indicator of environmental quality.

Critter Country has retail outlets in Columbus, Ohio; Stafford, Virginia; Ann Arbor and Plymouth, Michigan. To order supplies by mail call (800) 451-6544.

(Prices subject to change after December 31)

CRITTER COUNTRY

WILD BIRD SUPPLY AND NATURE GIFT SHOPS

- BIRD SEED
- BIRD FEEDERS
- BINOCULARS
- FIELD GUIDES
- SQUIRREL BAFFLES
- BIRD HOUSES
- LIVE-CAGE TRAPS
- WOOD CARVINGS
- NEST BOXES
- BAT HOUSES
- WILDLIFE PRINTS
- ANIMAL POSTERS
- WILDFLOWER SEEDS
- T-SHIRTS & SWEAT-SHIRTS
- N.W.F.'s GARDENING W/WILDLIFE KIT

Droll Yankees®

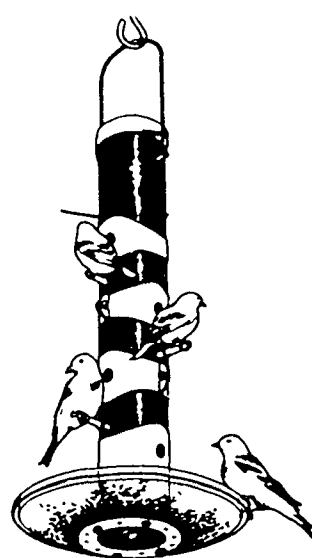

THISTLE FEEDER
Model TH-3
16" Long with Stainless Steel Guards.

\$24.95

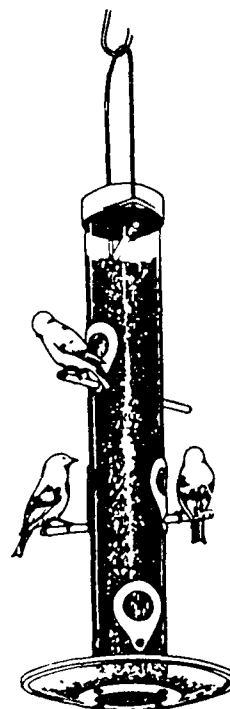

FEEDER
Model A-6
16" Long

\$19.95

ALUMINUM MARTIN HOUSES

AH12-12 Room
Weight 8 lbs.

\$49.95

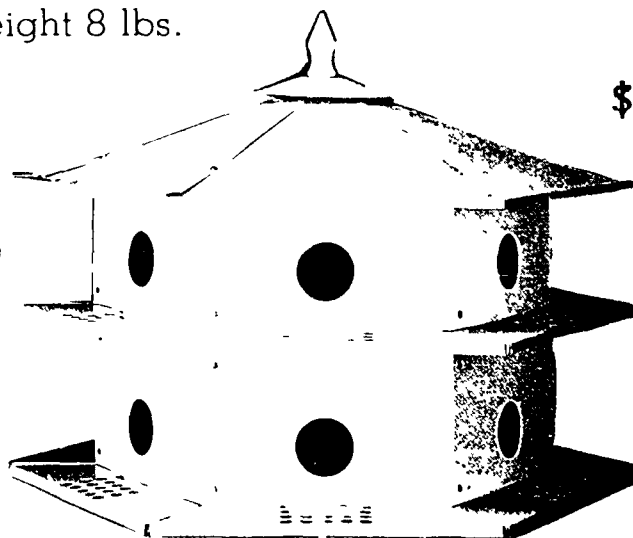

THE ABSOLUTE
SQUIRREL PROOF
BIRD FEEDER

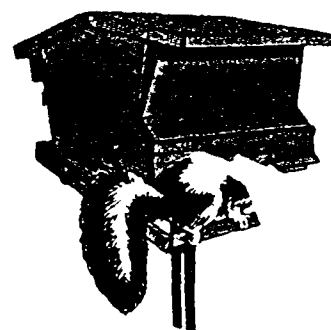

\$59.95

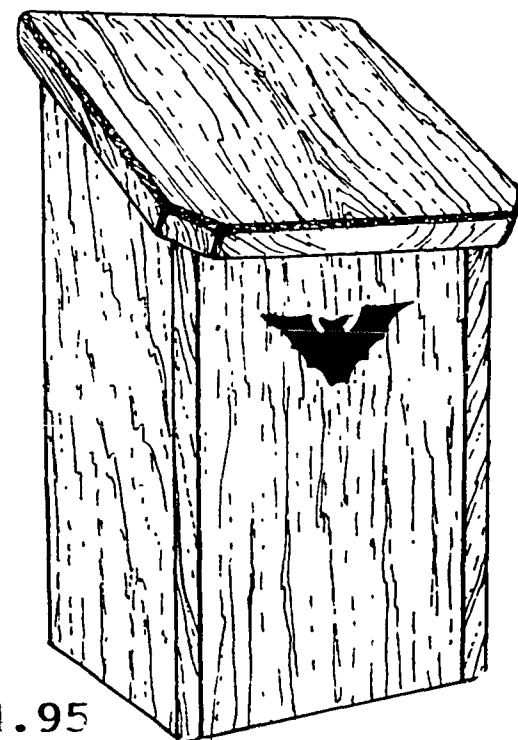

\$24.95

ORIGINAL BAT HOUSE

Installation is easy. Built of aluminum, a 12 room house weighs only 8 pounds. These houses are designed to be mounted on the Heath MP-15 telescoping pole. **\$39.95**

The U.S. Fish and Wildlife Service estimates that almost one-third of the population watches and/or feeds wild birds. That makes bird watching second only to gardening as the nation's most popular passive recreational hobby. Critter Country was formed to serve the backyard wildlife enthusiast. We promote conservation and appreciation of our natural resources and assist in developing backyard wildlife habitat, especially for songbirds, which are an indicator of environmental quality.

Critter Country has retail outlets in Columbus, Ohio; Stafford, Virginia; Ann Arbor and Plymouth, Michigan. To order supplies by mail call (800) 451-6544.

(Prices subject to change after December 31)

VISIT ONE OF OUR "CRITTER COUNTRY" RETAIL OUTLETS.

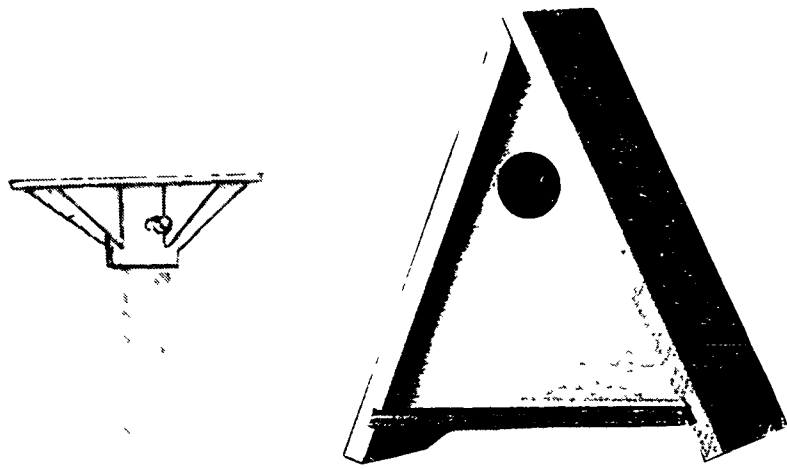

B-1 Bluebird House -
Packed 1. Weight 1 3/4 lbs.

\$9.95

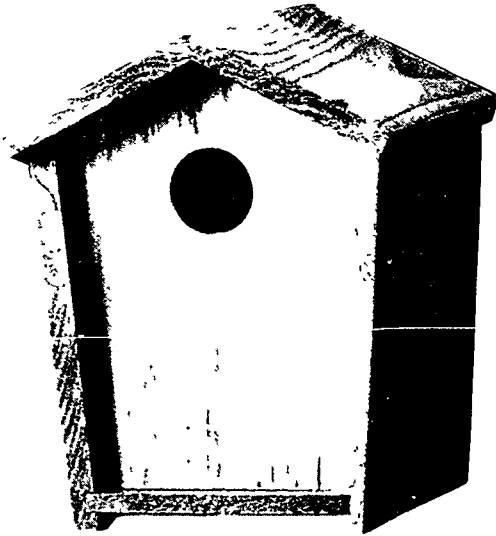

B-3 Bluebird House -
Packed 1. Weight 2 lbs.

\$9.95

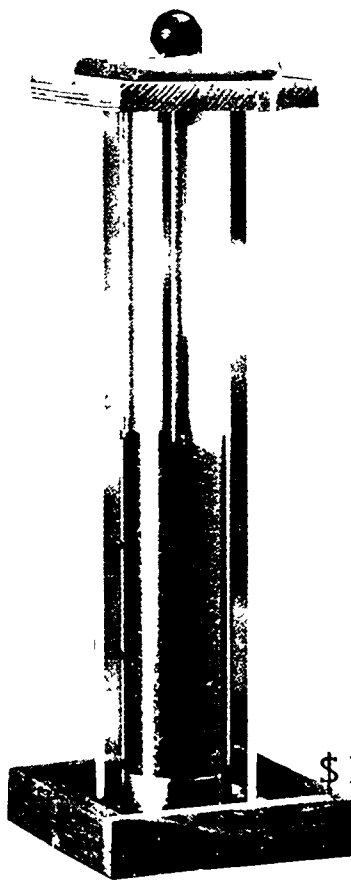

\$19.95

MP-6 Mounting Pole -
Galvanized 69" x 1 1/4" pole. Includes ground socket and mounting plate. Packed 1. Weight 5 lbs.

\$14.95

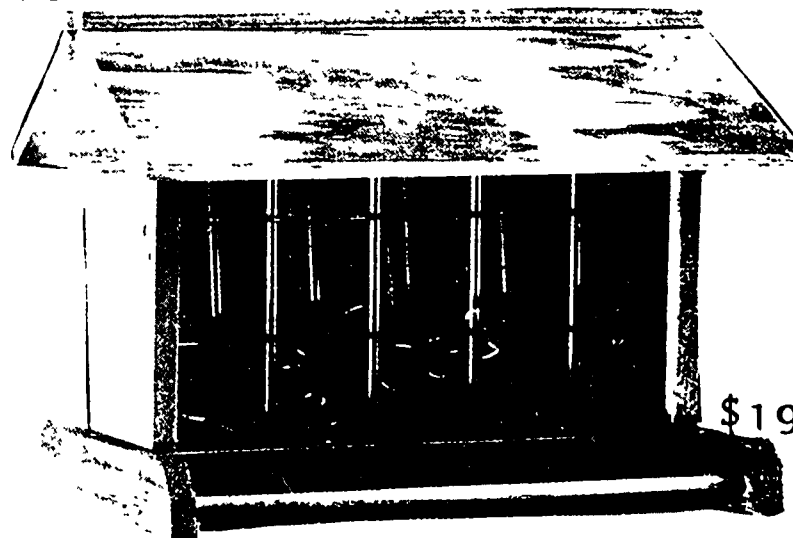

\$19.95

No. 562 - Holds 7 lbs. of mixed seeds. Hung or post mounted. Easily filled. Packed 1. Weight 3 1/2 lbs.



SB-3 Flange Mounting Style Squirrel Baffle - Fits 1/2" to 1 1/4" pole. Mounts with 3 set screws. Clear plastic baffle and flange. Packed 1. Weight 1 lb.

\$7.79

CRITTER COUNTRY of COLUMBUS, OHIO

Located in the "Festival at Sawmill" Plaza, on the southeast corner of Route 161 (Dublin-Granville Rd) & Sawmill Rd, off the Martin Rd service drive across from Meijers. For info call (614) 766-2473.

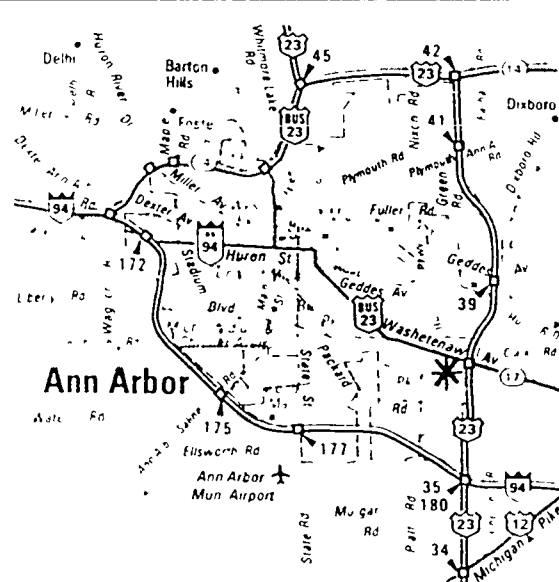
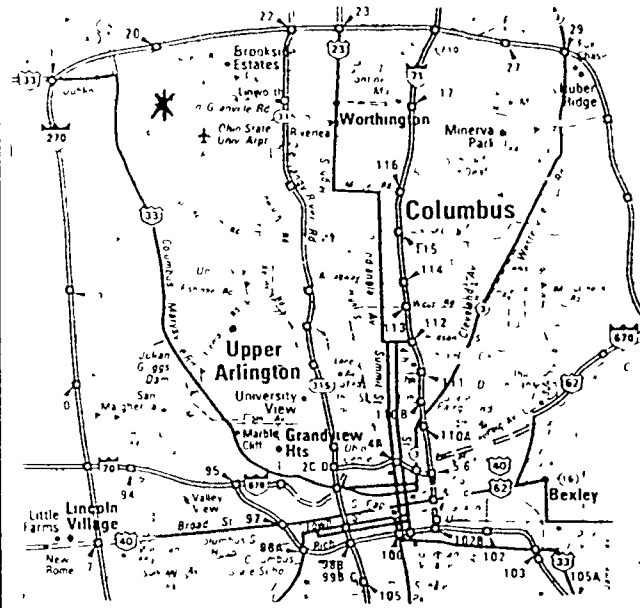

Located at 3374 Washtenaw Ave (south side), just 3 blks west of US-23 between Pittsfield and Huron Parkway. For info call (313) 973-0066.

CRITTER COUNTRY of ANN ARBOR, MICH.

CRITTER COUNTRY of STAFFORD, VIRGINIA

Located in the Aquia Towne Center, southeast corner of U.S. Route 1 and Route 610 (Washington Drive), just off I-95. For info call (703) 720-0657.

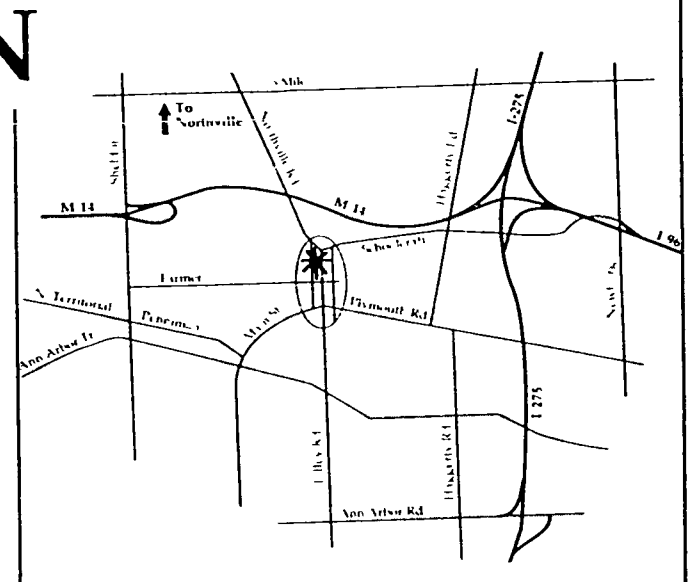
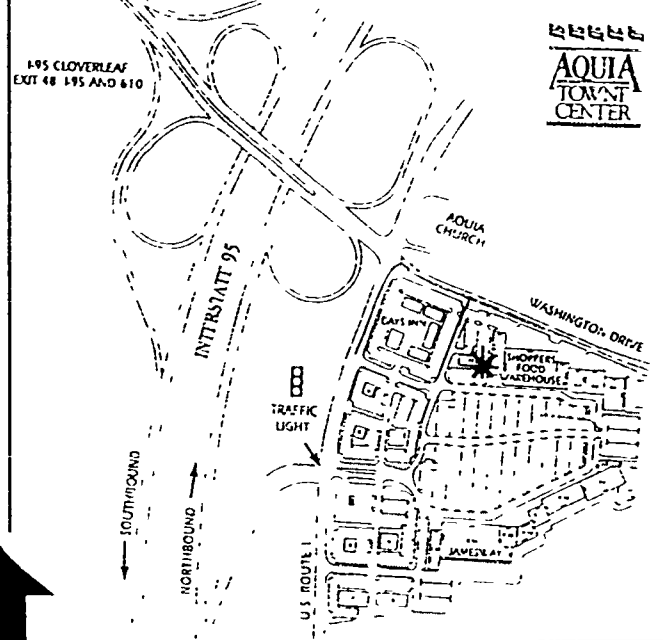

Located at 640 Starkweather (rear courtyard) in Plymouth's "Old Village," one blk west of Mill, two blks north of Plymouth Rd. For info call (313) 455-4144.

CRITTER COUNTRY of PLYMOUTH, MICH.

"How-To" Give and Save at the same time.

Buy practical gifts at really low prices!

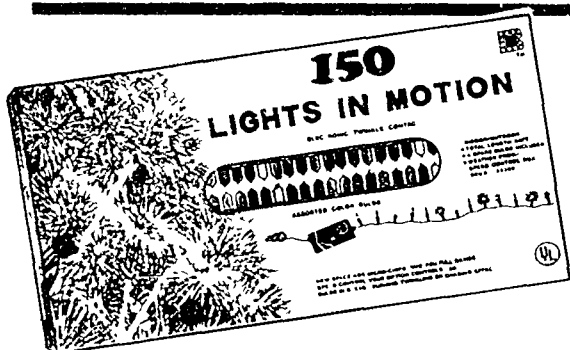

150 ELECTRONIC LIGHTS IN MOTION
 • Micro chip technology adds twinkle to your tree. For indoor/out-door use.
12⁸⁸

POINSETTIA IN 6" CONTAINER

• Perfect for decorating or gift giving

3⁹⁵



6' CANADIAN PINE

\$39

5' -7' SCOTCH PINE

12⁹⁹



3/4" BCX PLYWOOD

• Exterior grade utility panel resists moisture and high humidity.

13⁴⁴

4' x 8' SHEET

APA APPROVED!

BLACK & DECKER #9018
CORDLESS SCREWDRIVER
 • With recharging base
13⁹⁹

QUIET SCREW-DRIVE OPERATION

GENIE
 Built For A Lifetime Of Ups And Downs.
1/2 H.P. PREMIUM GARAGE DOOR OPENER
 • Automatic safety reverse
169⁹⁹

BUILDERS SQUARE®

The Warehouse With Everything For Your House

PRICES GUARANTEED WED. NOV. 28 thru THR. DEC. 13, 1990!

**LOOKING FOR
REAL VALUE!**
Check out these
SUPER-SPECIALS!

DOOR BUSTERS

10 INCH 1 1/4 H.P. TABLE SAW \$94

- Cuts to maximum depth of 3-1/8"
- Saw blade angle setting 0-45°

#2583953

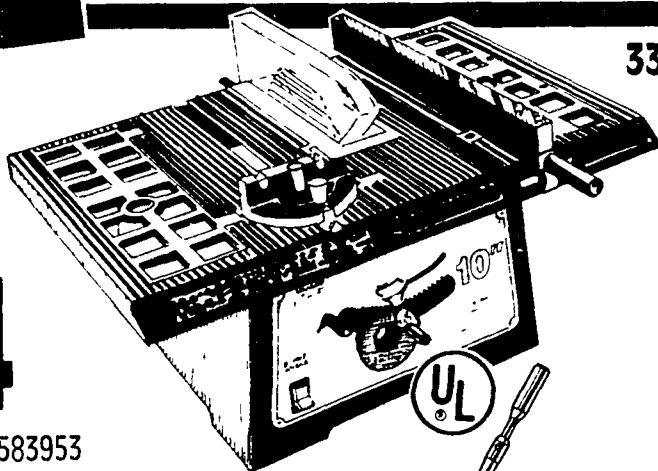

33 PIECE REVERSIBLE RATCHET DRIVER SET

999

#56-RS33

- Tough triple alloy bits fit all power screwdrivers and drills

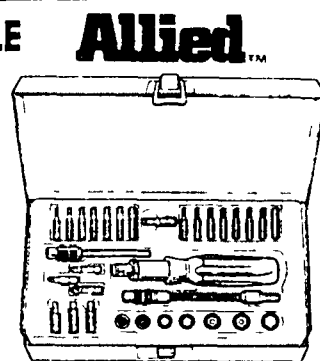

IMPERIAL SCHRADE
CORP.

OLD TIMER GIFT SET 1999

#SGS-1CP

Includes 3-blade stockman knife and Sharpfinger knife with leather sheath



BERNZ O MATIC 2 PIECE PROPANE TORCH KIT

862

#UL100

- Solid brass, pencil flame



25 FT. POWER TAPE 896

#2125

- 1"x25'
- Toggle lock button ideally located under thumb

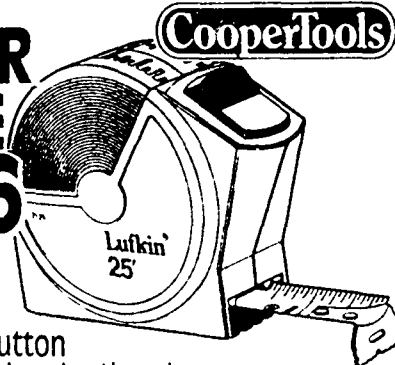

PERSONAL SHOWER MASSAGER

999

- Use for pulsating, regular, or combination spray
- 60" flexible brass/mylar hose



SLIM STAR™ TELEPHONE

1188

- Slimline design
- Black, Ivory, or Eggshell white



#912

Woods® SIX OUTLET HEAVY DUTY POWER STRIP

488

- 4' 14-3 heavy duty cord

WITH SURGE STRIP **997**

#728

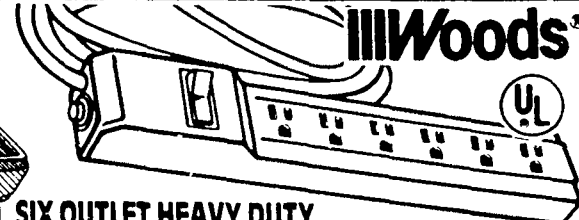

AIR PURIFIER IONIZER WITH CLOCK RADIO

\$77

#ACR-550

- Air vent louvers are moveable

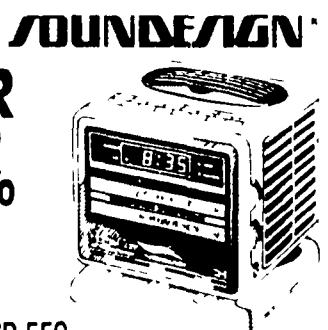
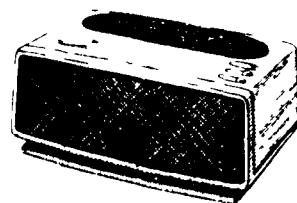

TABLE TOP AIR PURIFIER IONIZER

\$77

#AC-80

- Three-speed fan



SOUNDESIGN®

FOLDING STOOL 799

#WN-33PE

- Vinyl padded seat

WHILE QUANTITIES LAST!

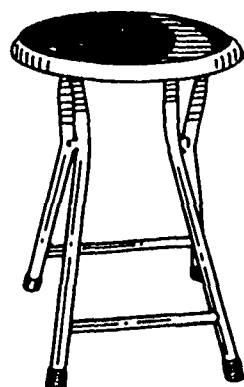

COLLEGE MASCOT BEAN BAG CHAIR

\$24

#10072

- Soft leather-like vinyl is double stitched
- Contains 7 cubic foot of filler
- All logos not available in all markets

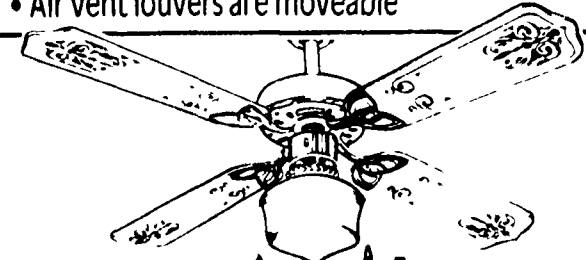
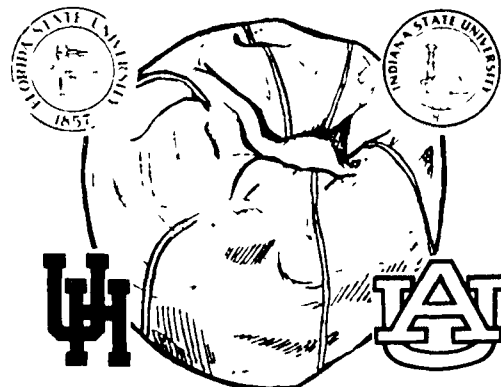

SCHOOL-HOUSE LIGHT 42 INCH-3 SPEED WHITE/POLISHED BRASS CEILING FAN

\$26

#V442-4S-WP

COMPARE ANYWHERE!

If you find a lower price at a competitor, just let us know...
WE'LL BEAT THEIR PRICE ON THAT ITEM FOR YOU BY

10 % *

RIGHT THEN, RIGHT THERE!

Glidden

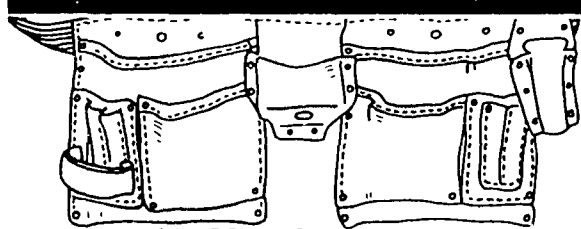

11 POCKET SPLIT LEATHER

CARPENTER APRON

#R-499-1

- Heavy duty construction

8.96

X-PERT WALL AND CEILING PAINT

- X-PERT PAINTS are manufactured for and sold exclusively by BUILDERS SQUARE
- Good quality latex paint
- 5 year mfr. warranty
- Cleans up with soap and water

6.42

GALLON

5 GALLON

\$29

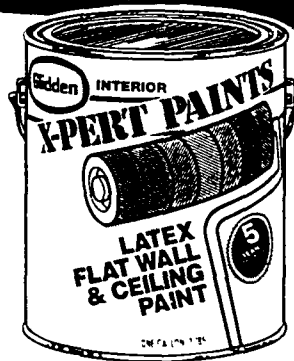

2 DRAWER PROFESSIONAL TOOL BOX

24.88

#872

- Red/steel gray high-impact plastic

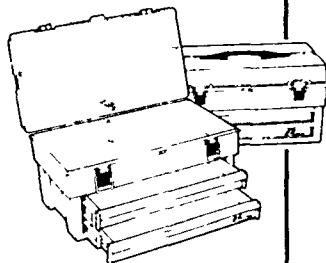

STANLEY

CLAW HAMMER

9.97

#51-110

- 16 oz. fiberglass handle hammer



6 PIECE SCREWDRIVER SET

7.97

#64-856

- High-quality plastic handles
- Storage rack

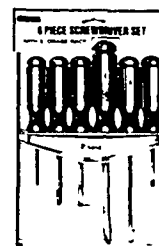

STANLEY

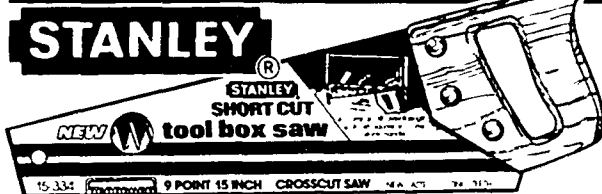

9 POINT - 15 INCH SHORTCUT SAW

9.97

- Fast cutting teeth and compact blade provide easy handling

#15-334

100 FT. OUTDOOR EXTENSION CORD

9.49

#269

- 16 gauge, 3 conductor cord

Woods



26 INCH GINGER JAR LAMP

\$17

#T7130

- 3-way switch
- Available in ivory, blue and rose

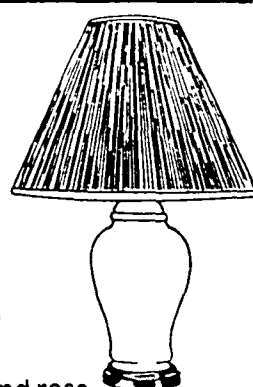

HEATTECH ROOM HEATER

\$137

- Thermostatic control
- CSA certified #1001-01-16856

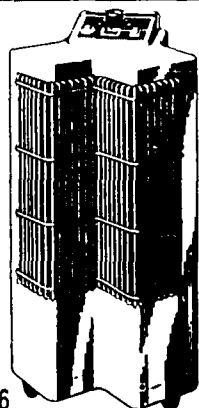

1500 WATT / 5200 BTU CERAMIC HEATER

\$39

#RS-500

- High tech ceramic elements

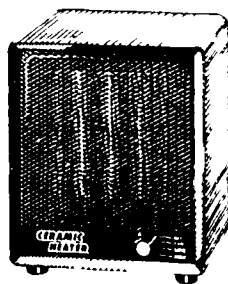

DELUXE CERAMIC HEATER

\$59

HOME-VUE

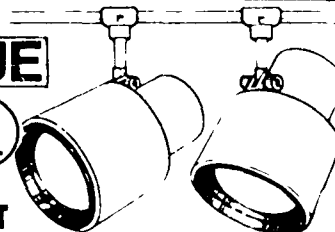

2-FOOT / 2-LIGHT TRACK LIGHTING KIT

#T9550W

- Two white plastic fixtures
- Bulbs not included

16.99

12"X16" RATTAN MIRROR

- White rattan in oval or rectangle shape

WHILE QUANTITIES LAST!

6.99

#K1865S
#K2457S

16"X 20" **12.99**

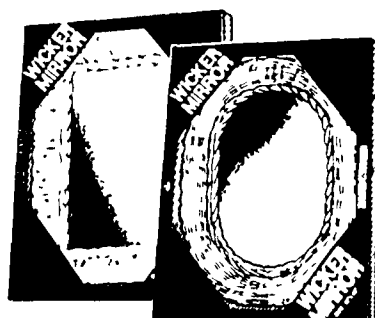

SEALING TAPE

87¢

#521-00



*Identical items only (same manufacturer and model numbers). Offer limited to items in stock; no rain checks. Price comparisons are at time of purchase. We reserve the right to limit quantities to dealers and competitors, and to match non-member club prices, and catalogue prices including freight.



Save on fresh cut Christmas trees!



BLIZ SPRAY
SNOW
277
13 OZ.
CAN

TREE
SAVER
147
16 OZ.
CONCENTRATE

POINSETTIAS
395
GROWN IN
6 INCH
POTS

SCOTCH
PINE
1299
5 FT.—7 FT.

BALSAM
1799
5 FT.—6 FT.

DOUGLAS
FIR
1899
6 FT.—7 FT.

CHRISTMAS TREE STANDS



MEDIUM DUTY
497
4 INCH RING
#44RG/95-4464

CONTEMPORARY
1097
6 INCH RING
#88P/95-8864

EXTRA HEAVY DUTY
1197
6 INCH RING
#68/95-6864

EXTRA LARGE
OUTDOOR
BOW
119

- 20"x 31" red plastic bow with 9" tails

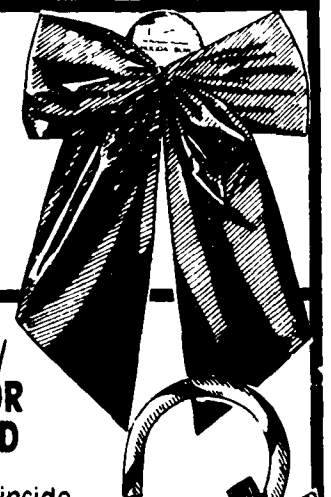

277 INDOOR/
OUTDOOR
GARLAND
18 FT.

- Green garland looks great inside or out

CANDY
CANE
WITH RIBBON
297

- A beautiful addition to your holiday decor
- For indoor or outdoor use



Get your beautiful life like tree at a low warehouse price!



DELUXE FIR \$59 6½ FT.	SHENANDOAH BLUE PINE \$79 7 FT.	BLUE RIDGE PINE \$99 7 FT.	SHENANDOAH DELUXE PINE \$129 7½ FT.
--	---	--	---

**SNOW COVER
FLUFF**
ONE LB.
• Ideal for all your holiday decorations

2 97

100 FEET
PROFESSIONAL DECORATOR GARLAND
• Available in assorted colors

3 77

BRANCH GARLAND
• For decorating indoors or out

4 97
9 FT.

**CANADIAN
PINE**

\$7 66
3 FT.

4 FT. **19.97**

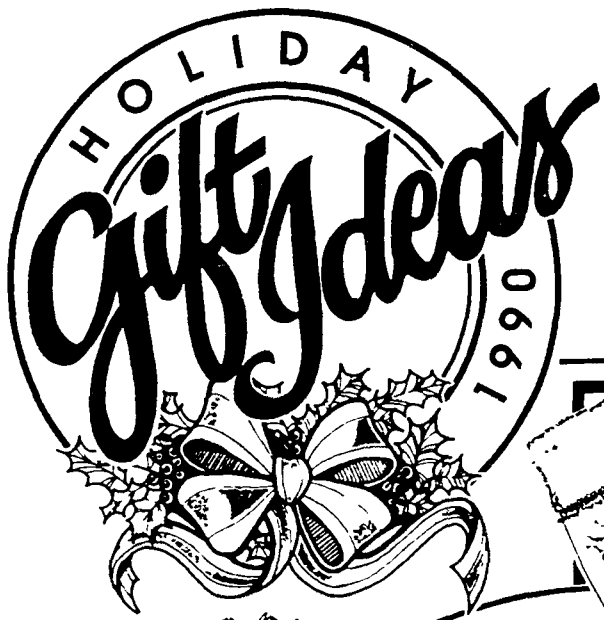

We'll help dress it up for less...



**17 INCH
STOCKINGS**
1⁶⁹
EACH

• Red stocking with white cuff

**32 INCH
TREE SKIRT**
2⁷⁷
EACH

• Available in red or white

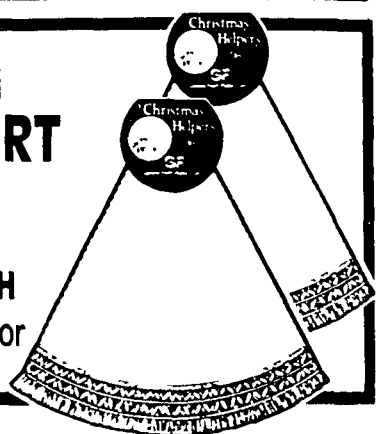

**18 INCH
ARTIFICIAL
DECORATED
GREEN
WREATHS**
9⁹⁷
EACH

• Choose from an assortment of styles



**WOODEN
NATIVITY SET**
11⁹⁷

• 13 figures and stable



**BEAR OR SANTA
STOCKING**
11⁹⁷
EACH

• Plush stockings with brown or white bears or a santa

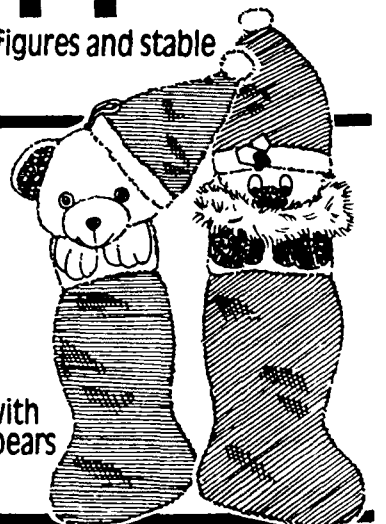

CHRISTMAS TREE ORNAMENTS



**DECORATED
SATIN**
2⁷⁷
EACH

**2 1/2 INCH
SATIN
BALLS**
2⁴⁴ EA.

• Choose from several colors and shapes

**48" GIANT HOLIDAY
LAWN ORNAMENTS**
9⁹⁷ YOUR CHOICE!

• Choose from waving santa or friendly snowman

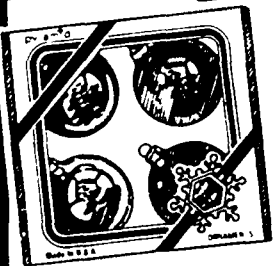

**DECORATED
GLASS BALLS**
2⁷⁷
4 PACK

• Choose from many colors and styles

**OLD WORLD GLASS
TRADITIONAL
TREE TOPPERS**
3³³ #8616-1

• Assorted colors and styles



**OLD WORLD
TRADITIONAL**
3⁷⁷
6 PACK

• Assorted colors, designs and shapes

**COMBO
ASSORTMENT**
4⁷⁹
EACH

• 2-5/8 Inch size in assorted designs

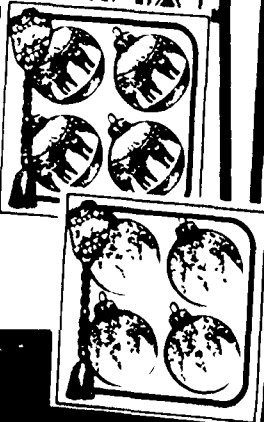

**48" LIGHTED
OUTDOOR
SANTA OR
SNOWMAN**

34⁹⁷

• Rugged polyethylene construction



Before decorating your house, come save at our warehouse!

LIGHTED TREE TOPPERS

STAR
347
• Assorted star patterns with 10 or 11 lights

ANGEL
1277
• Uses only 7 watts of energy

PLUG-IN CANDLES
199
2 PACK
• UL listed

HURRICANE LANTERN
577
• Electric lamp with flicker bulb

100 CHRISTMAS LIGHTS
2 WAY FLASHER STRING TOGETHER

CHRISTMAS LIGHTS **2 BOXES FOR \$12**
• 2-way flasher or steady burning
• Add on plugs with safety fuse

WOODS' POLARIZED EXTENSION CORD
16-2 GAUGE

6 FT.	74¢
9 FT.	88¢
12 FT.	1 ⁰⁸
15 FT.	1 ²⁸

BOXES OF 100 LIGHTS

CHRISTMAS HOLIDAY LIGHT SETS

10 LIGHT CANDLE DESIGN
497
• 4 inch ivory candles
• Add-on plug with fuse

7-PIECE BUBBLE
997
• Assorted colors
• UL listed

50 LIGHT TULIP DESIGN
497
• Tulip reflectors add unique style to your holiday decorations

50 LIGHT MERRY MIDGET
497
MULTI COLOR OR CLEAR

25 LIGHT C-7 INDOOR/OUTDOOR
697
• Energy saving C-7 bulbs
• Molded on clips
• UL listed

MULTI COLOR OR CLEAR

140 LIGHT GALA LIGHTS
WITH TWINKLE CONTROL
1997
CLEAR OR MULTICOLOR

\$2 MFR. REBATE AVAILABLE



It won't cost much to impress your guests!

by **HARRIS PYRO MASTER**

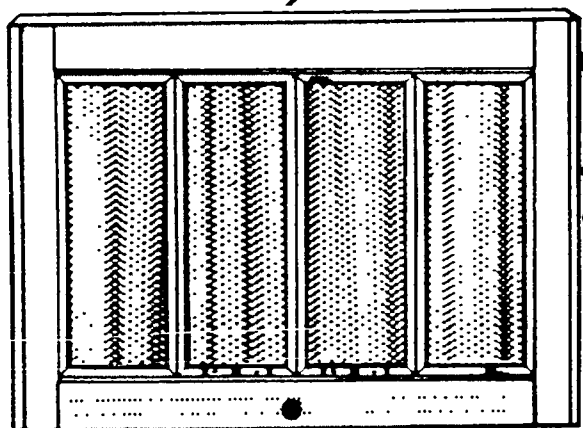

**25 OR 30 INCH
IMPERIAL
FILIGREE
FIREPLACE
SCREEN**

\$59

- Heavy gauge steel frame with safety tempered glass paneled doors
- Antique brass

#H600-00
#H600-03

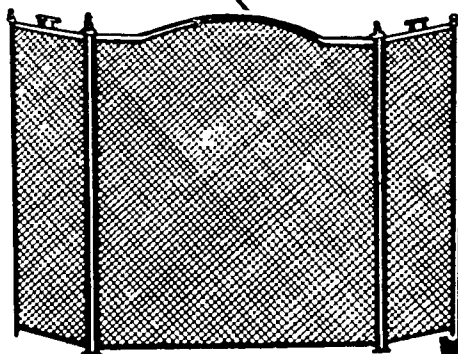

**3-FOLD ARCHED
FIREPLACE SCREEN**

\$16

- 30½" high by 52" wide
- #812

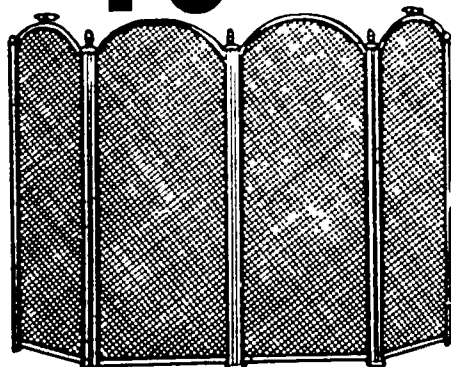

**4-FOLD
FIREPLACE SCREEN** **POLISHED OR
ANTIQUE BRASS**

\$19

- 32" high by 52" wide
- Black stamped sheet metal mesh

#820
#821

**MONEY-SAVING
WAYS TO ADD
POLISH FOR THE
HOLIDAYS!**

Choose from dozens of finishing touches to dress up your hearth at low warehouse prices!

FIREPLACE SCREENS

**DOUBLE
FILIGREE
GLASS**

25 OR 30 INCH
ANTIQUE
BRASS
OR
POLISHED
BRASS

\$74

- One and a half inch heavy gauge plated steel frame #601-00, 601-03

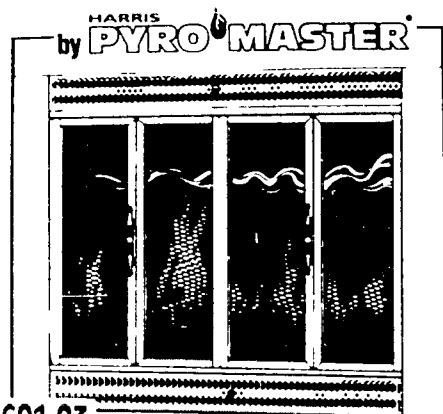

**CLEAR VIEW
GLASS**

25 OR 30 INCH
ANTIQUE
BRASS
OR
POLISHED
BRASS

\$99

- Mesh spark screen is included for open door safety #K3202 #K3201 #K3401 #K3402

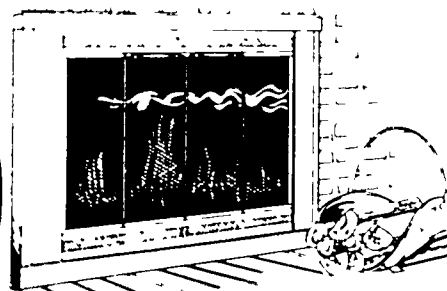

**BAY
WINDOW**

\$119

ANTIQUE BRASS OR
POLISHED BRASS

#K4200
#K4400

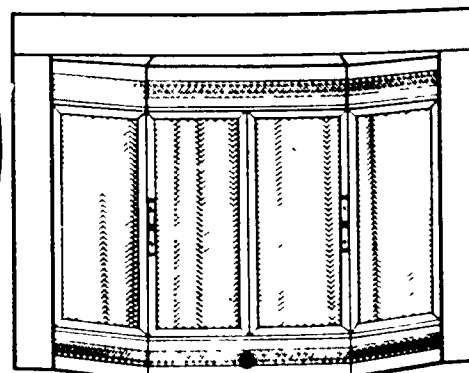

FIRESTEEL FIRESETS

**5-PIECE
PEDESTAL**

\$24

BLACK POLISHED
BRASS #503

ANTIQUE
BRASS **\$29**

POLISHED
BRASS **\$32**

- 31-inches high
- Heavy-duty

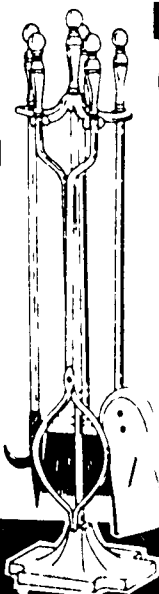

**5-PIECE
DELUXE**

\$29

POLISHED BRASS
PLATED

- 29½-inches high
- Zinc die-cast handle, yoke and base with gallery

#22007MO

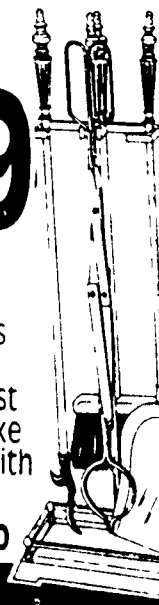

**5-PIECE
URN HANDLE**

\$29

ANTIQUE BRASS

- Zinc die-cast urn handle, cast iron yoke and base with gallery

#22007KI



You can add lots of dazzle at these low warehouse prices!

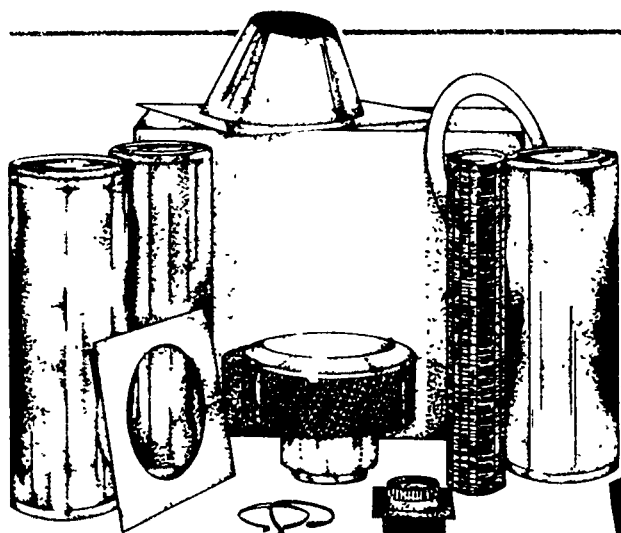

ASPEN

CHIMNEY KIT

- Includes all necessary parts for a standard 8' ceiling installation

\$169

ASPEN

HEAT CIRCULATING 36-INCH FIREPLACE

\$154

- Zero clearance installation
- Fully firebrick-lined firebox
- Baked-on textured enamel finish

42-INCH **\$289**

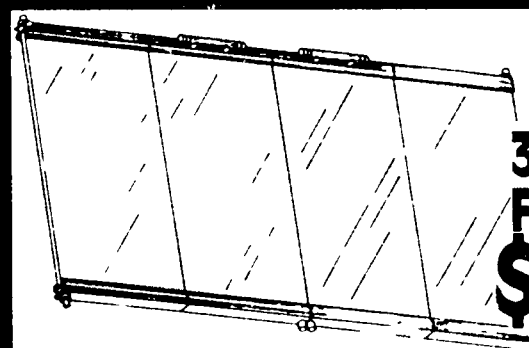

ASPEN

36-INCH FIREPLACE DOOR

\$69

42-INCH
\$89

- Wide view glass doors

CHIMNEY GUARD II ADJUSTABLE CHIMNEY CAP

19⁹²

- Fully assembled, no tools needed for installation
- Adjusts to fit most standard sizes

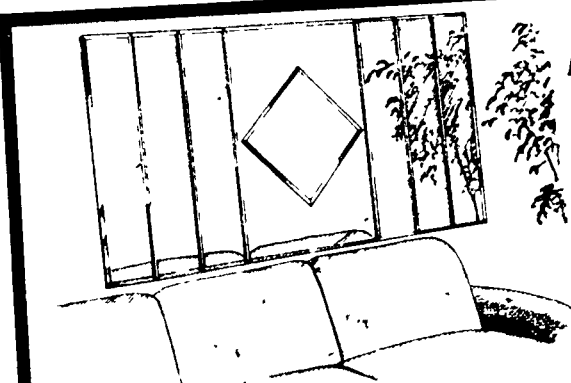

Monarch 8-PIECE MIRROR IMAGES SET

\$62

- 72"x 36", 1/2" beveled edges
- Includes one 16"x 16" mirror, one 24"x 36" mirror, and six 8"x 36" mirror strips

Monarch BEVELED EDGE WALL MIRROR

24 x 24	14.93
24 x 30	15.93
24 x 36	19.63
30 x 36	24.76
36 x 36	28.93
36 x 48	37.93

- Adds elegance to your room in seconds
- Makes room appear bigger and brighter

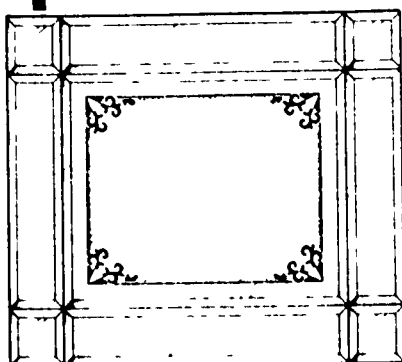
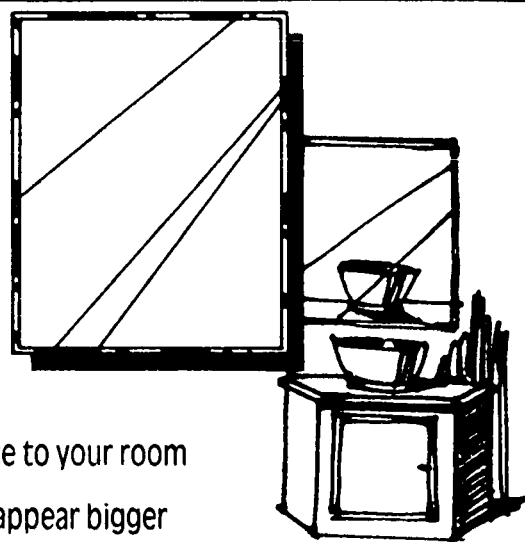

Monarch VICTORIAN MIRROR

\$58

• 32"x 28"

- Silk-screen etched



18⁶⁷

Monarch 16"x60" BEVELED DOOR MIRROR

- Hanging hardware included



We've cut the cost of home decorating

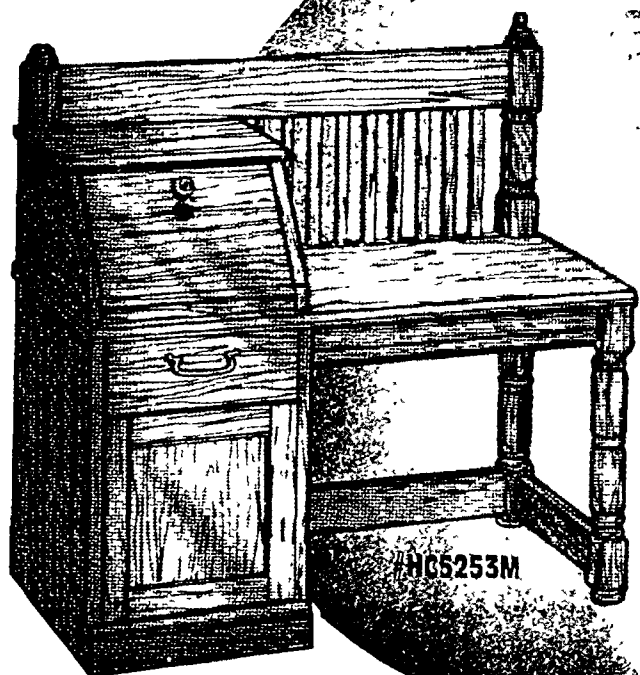

HALL SEAT \$169

WITH MIRROR

- 75"H X 28"W X 15-3/4"D
- Wood grain cabinet with oak finish
- Ready to assemble

#HC5255M

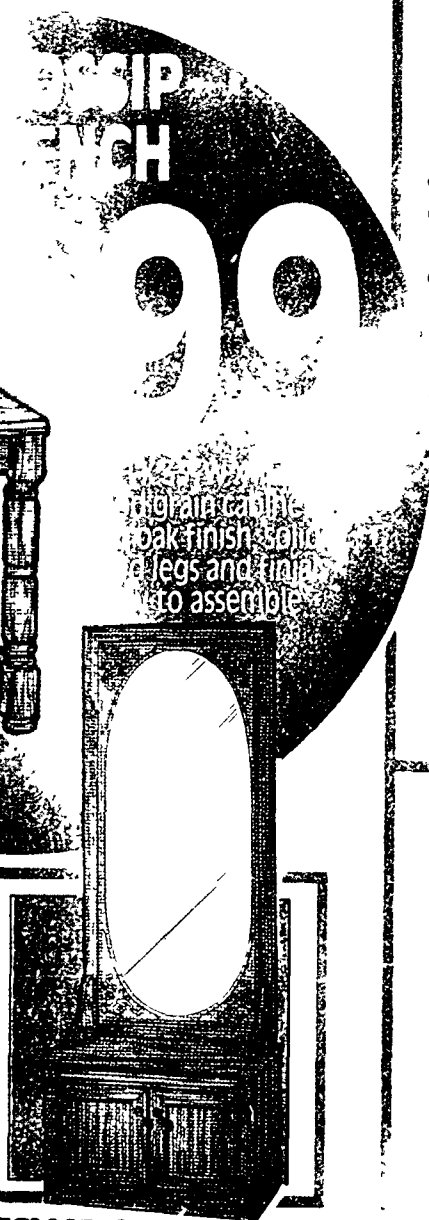

SOLID PINE 8 CUN CABINET

\$199

- Full thickness Ponderosa pine with laquered walnut finish

#0908

SOLID OAK CURIO CABINET

\$199

- 3 glass shelves with plate grooves
- 35"L X 14"D X 60"H

#858F

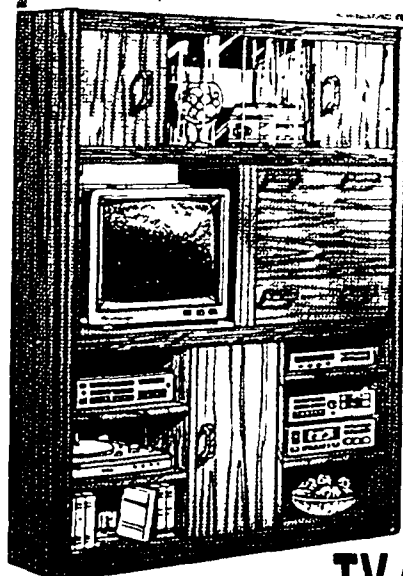

CHARLESWOOD ENTERTAINMENT CENTER

\$189

#28647

- Tempered glass doors; drop lid storage compartment
- Oak finish

ACCESSORIES NOT INCLUDED

TV/VCR CART

\$49

#26256

- Two door
- 27-1/2"H X 27-7/8"W X 15-5/8"D
- Black stipple finish

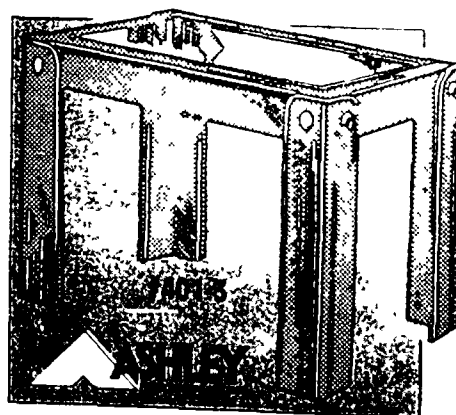
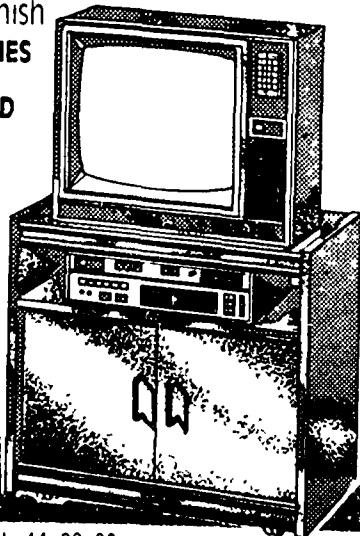

MIRRORED TOP RECTANGULAR END TABLE

\$49

RECTANGULAR COCKTAIL TABLE \$59

- Top is wrapped with brass-look trim

AROMATIC CEDAR CHEST

\$125

- 35"X17"X17"

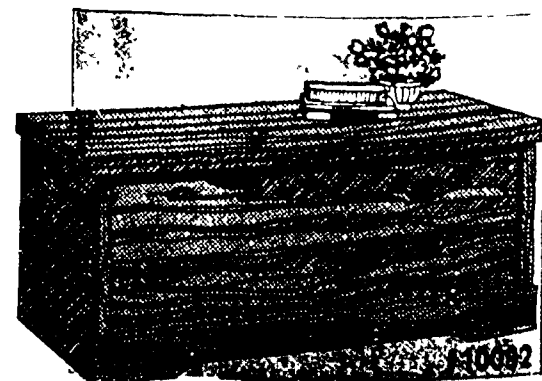

Wake up to savings on quality furniture from our warehouse!

**DAY
BED
\$99**

- Solid brass post knobs
- Link spring system made in U.S.
- Mattress not included

4-INCH THICK FOAM MATTRESS

34.99

#41002

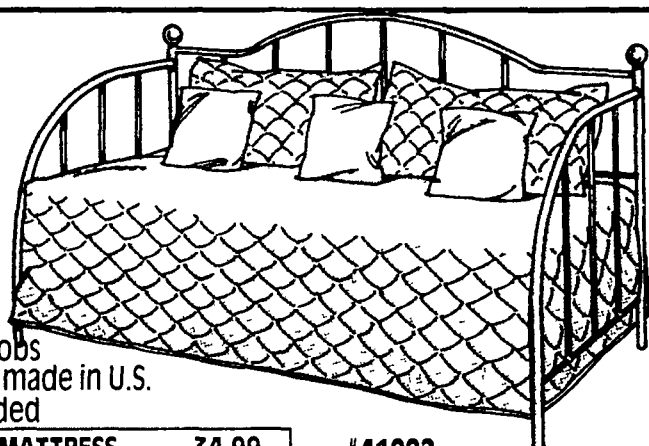

NEW!

Bed-in-a-Box

69⁹⁹

- 31½" W X 76" L with 2" thick foam mattress

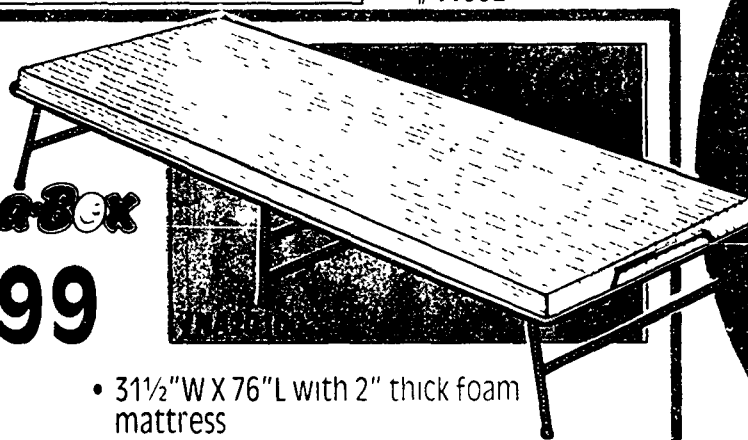

**BUNK
BEDS**

\$99

- Glossy finish, honeypine
- Assembly required
- Coverings and mattress not included

BUNK BED MATTRESS 34.99
BUNK BED LADDER 19.99



Armstrong

**ONE DRAWER
NIGHTSTAND**

\$39

- Solid-wood drawer pulls with brass-finish accents

#309-800

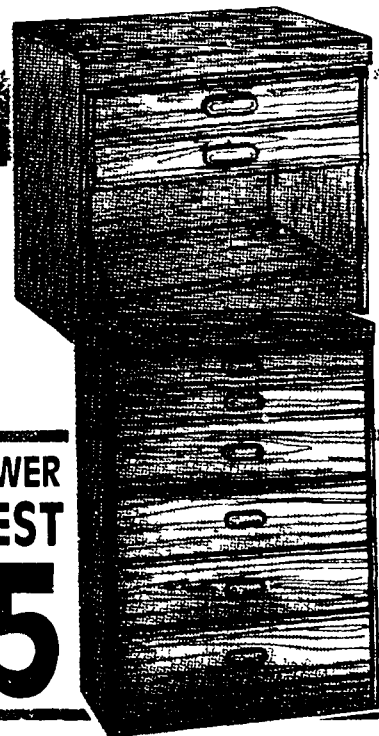

**FIVE DRAWER
CHEST**

\$85

- Durable wood-product chest with Saddle Oak finish

#309-320



ARMOIRE

\$119

#309-330

- 29-5/8" W X 53-3/8" H X 17-3/8" D
- Saddle oak finish with brass finish accents

**SIX DRAWER
DRESSER**

\$119

#309-140

- Oak finish Avalon collection



**Armstrong
ROLLING BAR/
SERVER**

\$99

- 35" W X 17-1/2" D X 37" H
- Saddle oak finish, brass-finish hardware

#309540

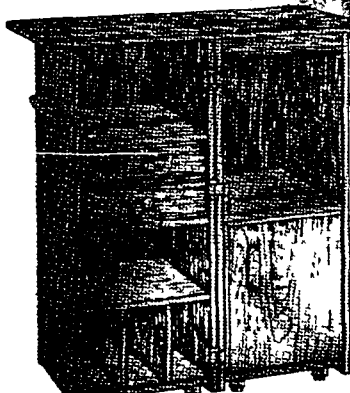

**ASSORTED
COLOR
COVERS
3.99 EA.**

**DIRECTOR'S
CHAIR FRAME**

\$18

**COMPLETE
21.99**

- Has hardwood frame and rust-resistant hardware

#780-2

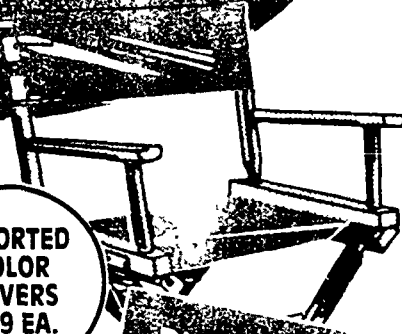

**CHARLESWOOD
DELUXE
ENTERTAINMENT
CENTER
ARMOIRE**

\$179

- 71-1/2" H X 49" W X 15-5/8" D
- Soft-gleam black stipple finish
- Accessories not included

#24256

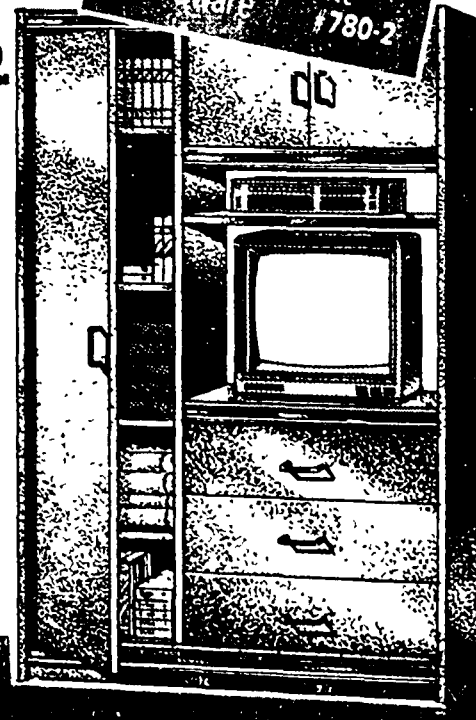



We're big on quality and small on price



**ALL ITEMS
ON THIS PAGE
WHILE QUANTITIES
LAST!**

LADIES ROLL TOP DESK

\$179

#RTP-3224

- 32½" w x 24" d x 44½" h
- Solid oak legs, stand and tambour door



ROLL TOP DESK

#RTD-5430

- 54" w x 30½" d x 53" h
- Fine grain hand rubbed finish

\$899

READY TO ASSEMBLE

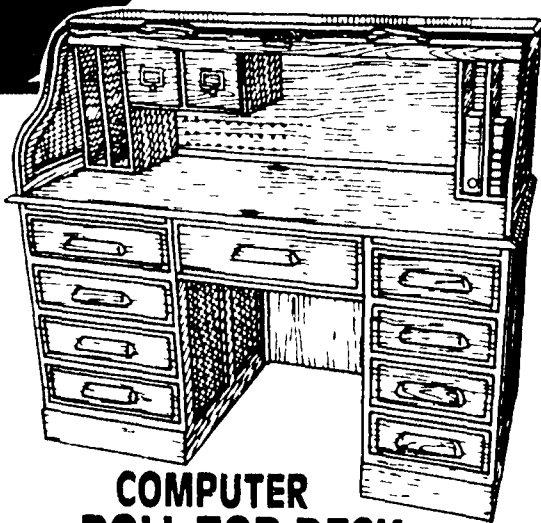

COMPUTER ROLL TOP DESK

#PP-1020

- 54" w x 29" d x 49" h
- Solid oak tambour door / carved pulls

\$599

READY TO ASSEMBLE

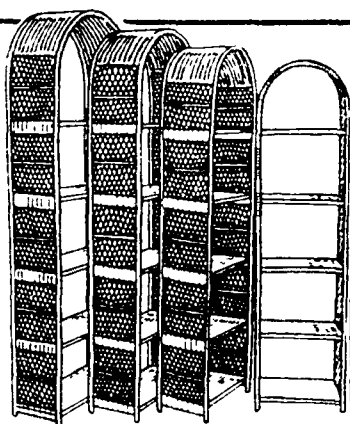

RATTAN ETAGERES

99⁹⁹

28" x 12½" x 81"
#K6423A/L

24" x 11½" x 75"; K6423A/M1	89 ⁹⁹
21" x 11½" x 73"; K6423A/M2	49 ⁹⁹
18" x 11½" x 70"; K6423A/S	29 ⁹⁹

2 PIECE RATTAN VANITY SET

- White rattan
- Vanity 30" x 17" x 53"
- Stool 20" x 14" x 16"

\$99

#K7031

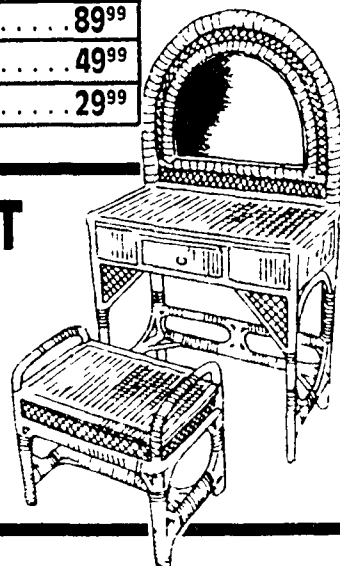

BRASS/GLASS VANITY SET

- Polished brass finish table and chair
- Table 30" x 14" x 48" w
- Chair 20" x 13½" x 29½" h

#UZ532A

59⁹⁹

BRASS CHEVAL MIRROR

59⁹⁹

#3463

- Full length

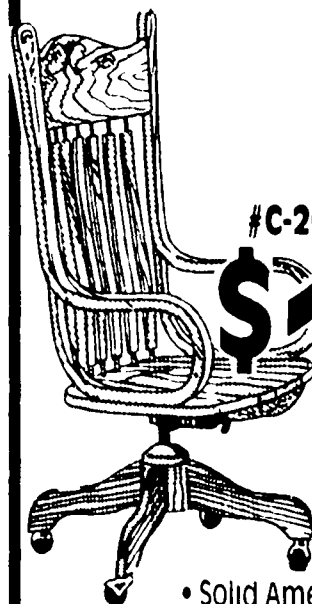
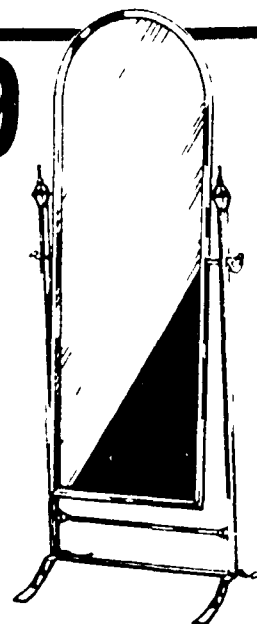

#C-202

\$179

BANKERS CHAIR

- Solid American oak seat and back

READY TO ASSEMBLE

We've got gifts for everyone and they're all warehouse priced

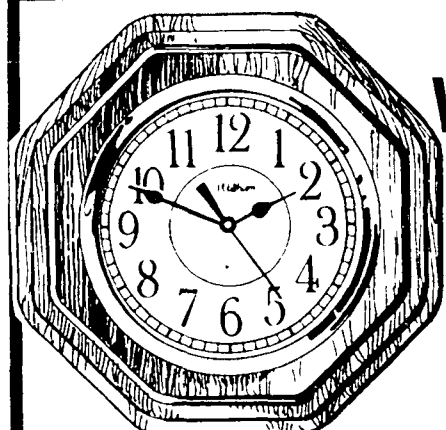

**OAKTON
WALL CLOCKS**
19⁹⁵ #5614-21

- Quartz movement

WALL CLOCKS
16⁸⁸ YOUR CHOICE

- CLEAR LENS
- SOLID WOODS

GOLDENAIRE • HANOVER

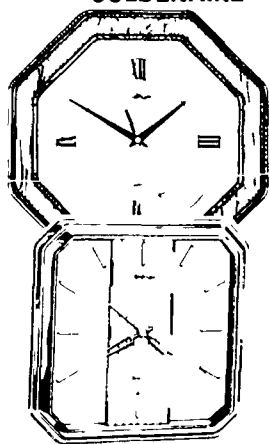

Waltham Clocks
WALL CLOCKS
19⁹⁵ YOUR CHOICE

- BARRINGTON
- GOLDTONE
- EVOLUTION

- Quartz movement
- Crystal clear lens

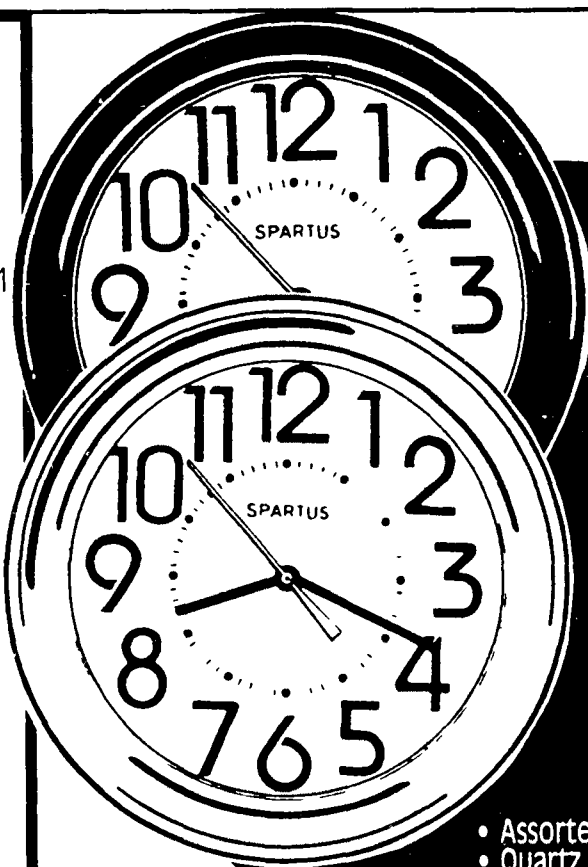

**"VIVA"
WALL
CLOCKS**

6⁹⁹ YOUR CHOICE

- Assorted colors
- Quartz movement
- Crystal clear lens
- Battery sold separately

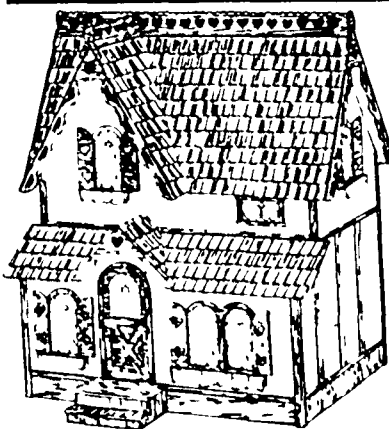

**COLUMBIAN
DOLL HOUSE KIT**
\$24 #CB-150

**ASSORTED
FURNITURE
KIT 2.99**

- Made of 1/8-inch plywood

**WE HAVE YOUR CRAFT FINISHING SUPPLIES
TO COMPLETE YOUR PROJECTS!
PAINT • SANDPAPER • ADHESIVES**

**SAN FRANCISCO
DOLL HOUSE
KIT**
\$69 #SF550

- Molded pine siding, shingles included
- 7 rooms

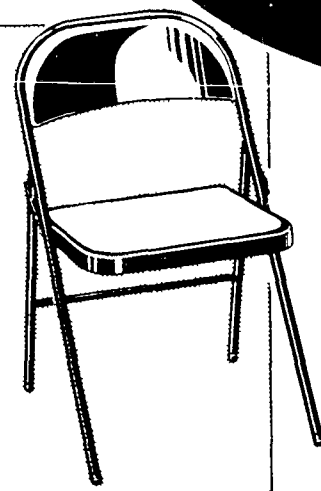
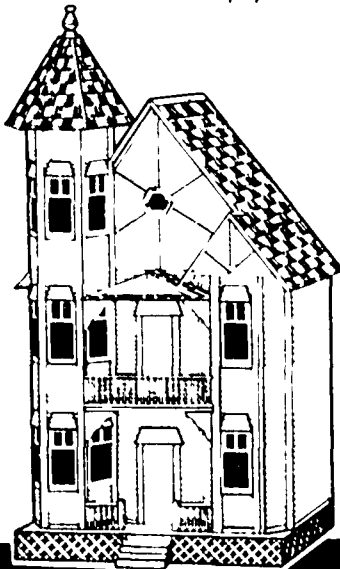

**MECO
ALL STEEL**

FOLDING CHAIR
\$8

#33-05004
#33-10004
#33-28004

- Available in popular colors
- Sturdy 7" 8" tubular steel frame

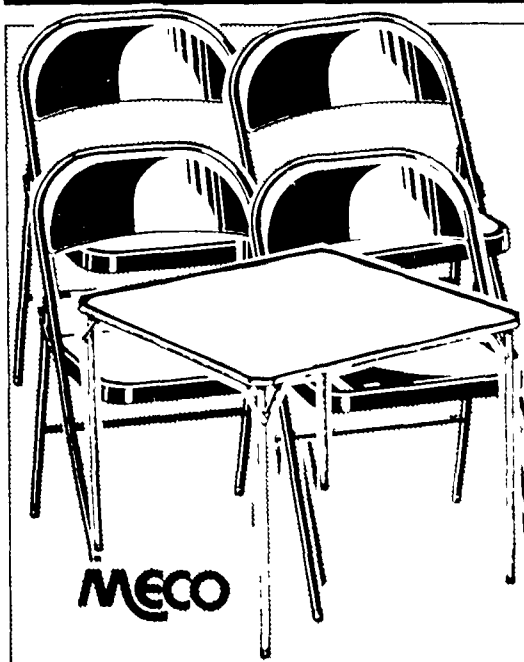

**5 PC. CARD
TABLE SET**
79⁹⁵

#38-28784
#84-28781

**CUSHIONED
FOLDING
CHAIR**
#3828784 ... **14.99**
**34 INCH
FOLDING
TABLE**
#8428781 ... **19.99**



Circulate warm air for energy savings!

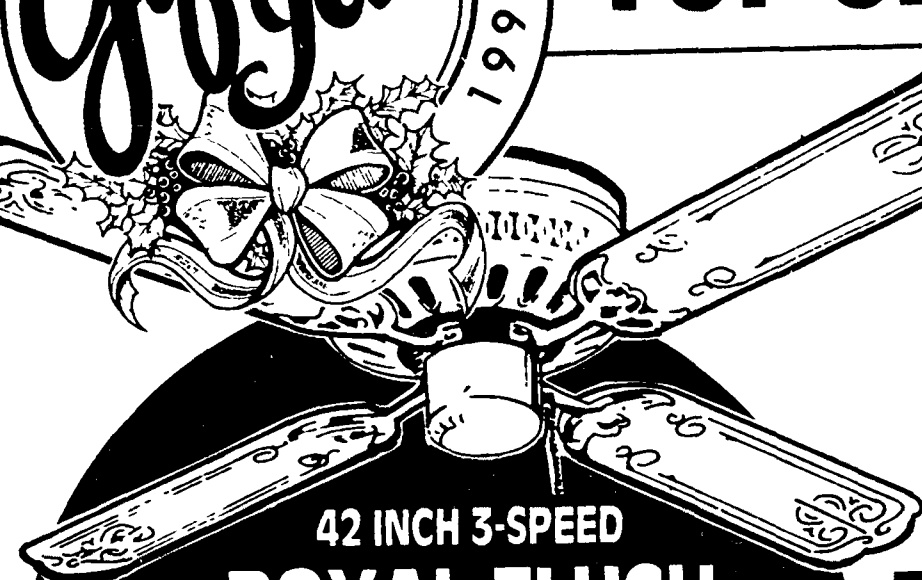

42 INCH 3-SPEED ROYAL FLUSH

\$24

- Reversible motor
- Built-in speed control
- 4 stenciled wood blades
- Light kit adaptable

#U42

CEILING FAN
BLADE DUSTER

3⁹⁶

FANSafe
FAN BRACE

9⁹⁶

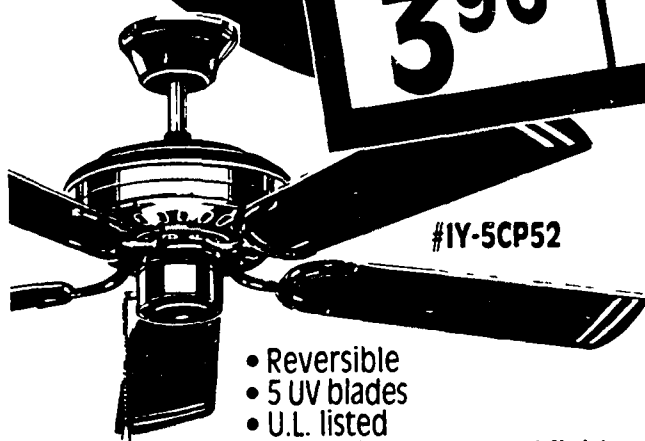

#IY-5CP52

42-INCH 3 SPEED DUAL MOUNT

39⁹⁶

- Reversible
- 5 UV blades
- U.L. listed

• Available in gun metal finish 52" / 3 SF 49⁹⁶

36-INCH 3 SPEED BROWN CEILING FAN

19⁹⁶

- Reversible motor
- Stenciled wood blades #M36B-BR

WE CAN INSTALL IT!

CHECK WITH OUR SERVICE DESK!

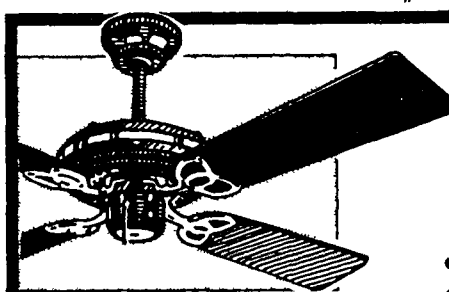

42-INCH

39⁹⁶

4142 BC/BB

- Black/polished brass with red trim
- UL listed

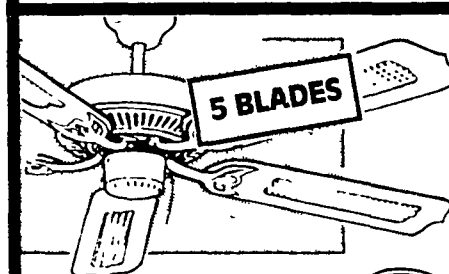

52" PARK AVENUE II

39⁹⁶

#DC52VB

- 5 solid wood cane insert blades
- Built-in 3-speed reversible motor

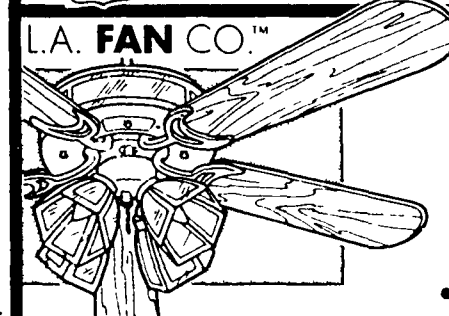

L.A. FAN CO.™

52" / 3 SPEED BEVELED GLASS

\$197

#6020
#6021

- Available in antique or polished brass

SAVE ON AIR QUALITY CONTROL THIS WINTER!

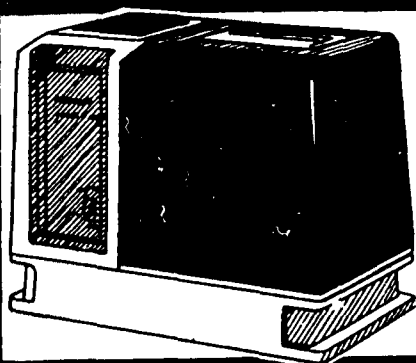

1.5 GALLON SPRING MIST™ HUMIDIFIER

39⁹⁶

- 13.5 ounce output per hour
- 2 yr. warranty

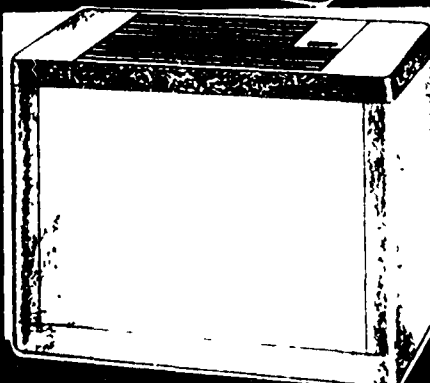

BEMIS WATERWICK HUMIDIFIER

\$96

- 64 ounce output per hour (12 gallons/day)

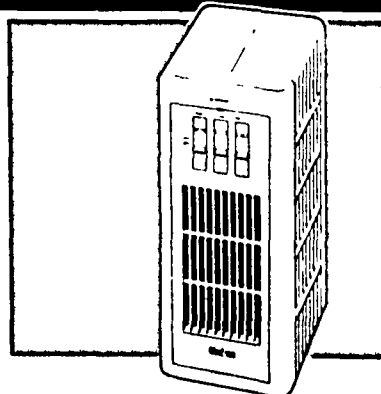

ALLER FREE AIR CLEANER

\$69

#AC-600

- Cleans and refreshes a 12' x 12' x 8' room

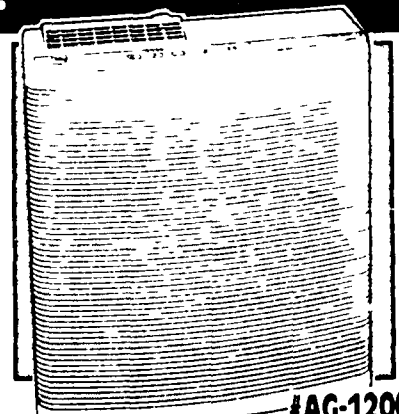

#AC-1200

CONSOLE AIR CLEANER

\$149

- Cleans and refreshes a 20' x 20' x 8' room

You don't have to spend a lot to light up your home in style!

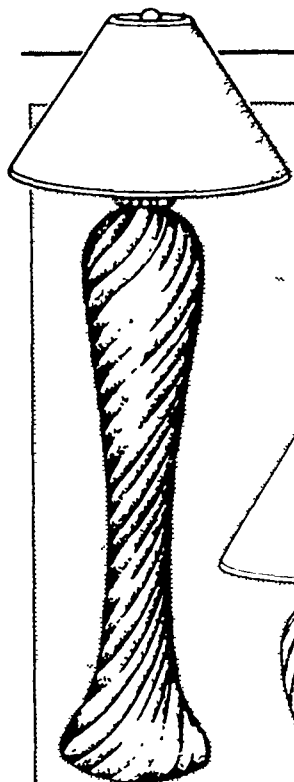

SANTA CATALINA

FLOOR LAMP

\$69

#2075

- Reverse swirl base with blush fleck stone finish

TABLE LAMP

\$29

#1848

- Oversized linen shade, birch ball finial
- 3-way switch
- 28-inch tall

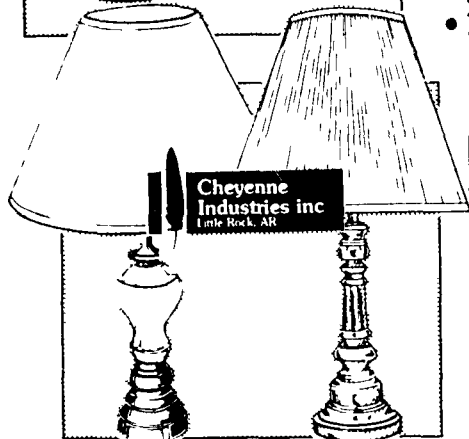
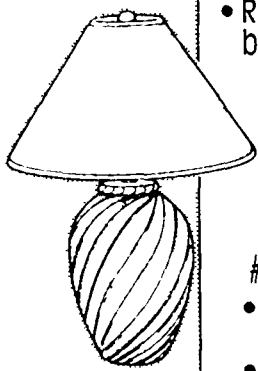

#T416-1

#T9100-1

YOUR CHOICE

28 INCH
DELUXE BRASS
OR
TOUCHTRONIC

\$39

EACH

SEE OUR
NEW SELECTION
OF LAMP
SHADES!

57" AMERICAN
OAK AND GLASS
FLOOR LAMP

\$79

#F465-1

- Cognac colored beveled panels feature hand-etched floral designs
- Handsome knife pleat Tahiti shade

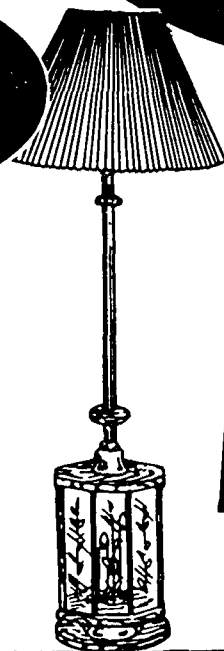

OAK / BRASS
TABLE LAMP

\$57

#T455-E-1

- Interior lights can be used as a night light
- 35-inches high

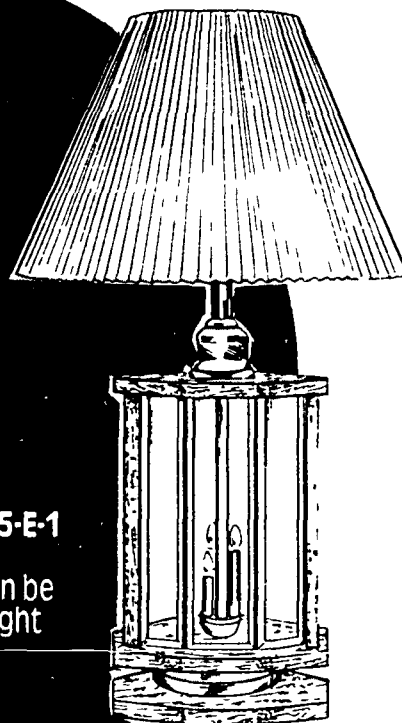

YOUR CHOICE
26"
VICTORIAN
OR HURRICANE

49⁹⁷

EACH

- Satin finish metal
- Floral motif
- UL listed



SEE OUR SELECTION OF FLOOR LAMPS AT LOW WAREHOUSE PRICES!

SWING
ARM

29⁵⁰

#F203-1PB

- Polished brass finish
- Soft pleat shade in parchment
- 3-way switch



YOUR
CHOICE
SWINGARM
GALLERIA TRAY
OR DOUBLE LIGHT

39⁵⁰

EA.

- Beautiful octagon base, polished brass finish
- Knife pleat shade of fashion fabric

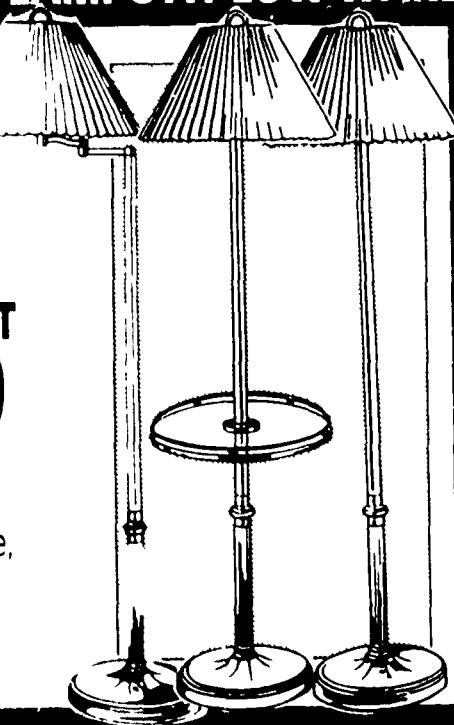

HALOGEN BULB
INCLUDED

70 INCH
HALOGEN

49⁹⁶

#HL-1001M

- 3 tier acrylic diffuser
- Dimmer switch on cord
- U.L. listed





Save on gifts of entertainment!

VHS TAPE
REWINDER

11.96

#BX-928

- Quick rewinding saves wear and tear on your VCR

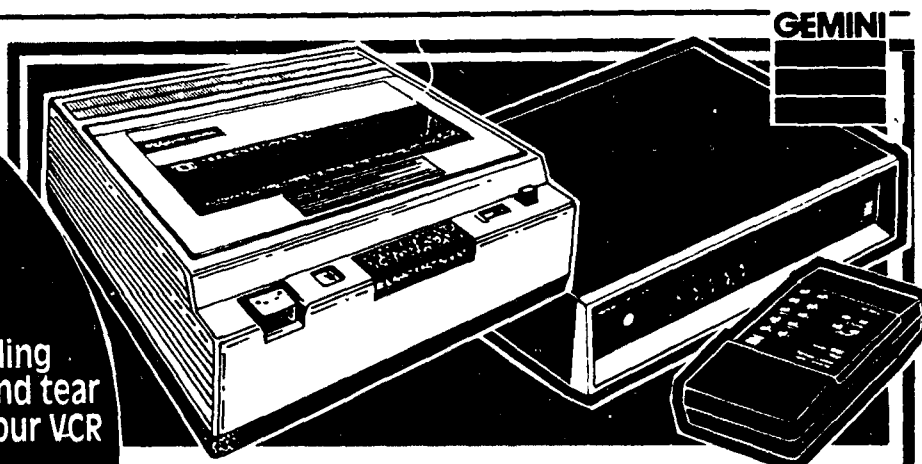

VHS TAPE
REWINDER W/
FAST FORWARD

17.96

#BX-958

- Quick rewinding/fast forwarding saves wear and tear on your VCR

70 CHANNEL
WIRELESS REMOTE
CONVERTER

59.96

#AD6000

- Six channel memory
- Remote on/off switch



VIDEO
CASSETTE TAPE

1.77

#T-120

- 120 minute recording and playback

LASER 120
HIGH QUALITY
BLANK VIDEO TAPE

2.88

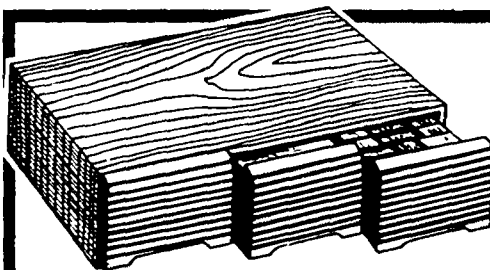

AUDIO TAPE
STORAGE
CABINET

5.47

#KM-36R

- COMPACT DISC 7.47
- VIDEO 8.47

TAPE
RACK

5.96

#NT004

- Cassette
- Video
- Compact Disc

YOUR CHOICE

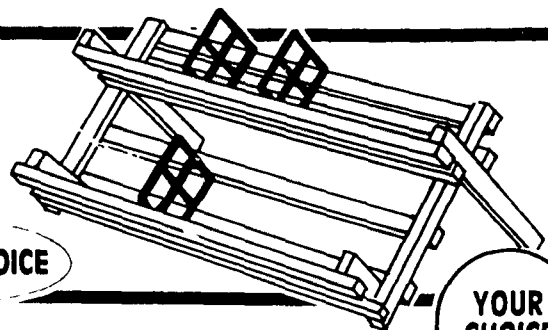

YOUR CHOICE

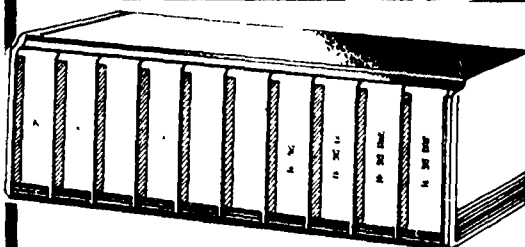

VIDEO OR
AUDIO
STORAGE
BANK

7.96

#3051

- Stores 10 VHS/BETA video cassettes

TEAKWOOD
STORAGE
CABINET

17.96

- Audio
- Compact Disc

YOUR CHOICE



2-SHELF
CD/AUDIO/
VIDEO
CASSETTE
STORAGE

19.96

#BS-9013

- Solid oak
- Includes one removable divider

SNAP IT
A LEVITON COMPANY

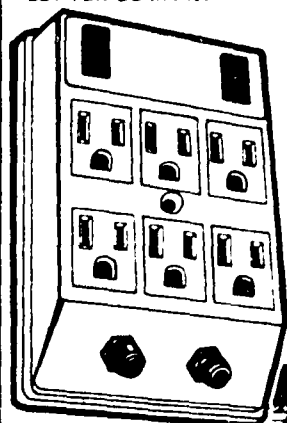

CABLE/TELEVISION
DECOR-SURGE™

16.96

#51120

- Cable, television, antenna, satellite surge protection
- 3 stage protection-hot to neutral, hot to ground, neutral to ground

MULTI-ACCESS
CONTROLLER

37.88

#MAC10

- Works with most TV, VCR, or cable converters which use infrared signals
- Controls up to 19 functions
- Compact, easy to use

GEMINI

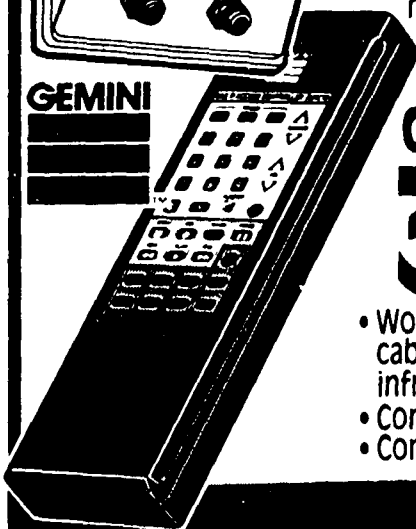

Ring up savings on phones and all the accessories!

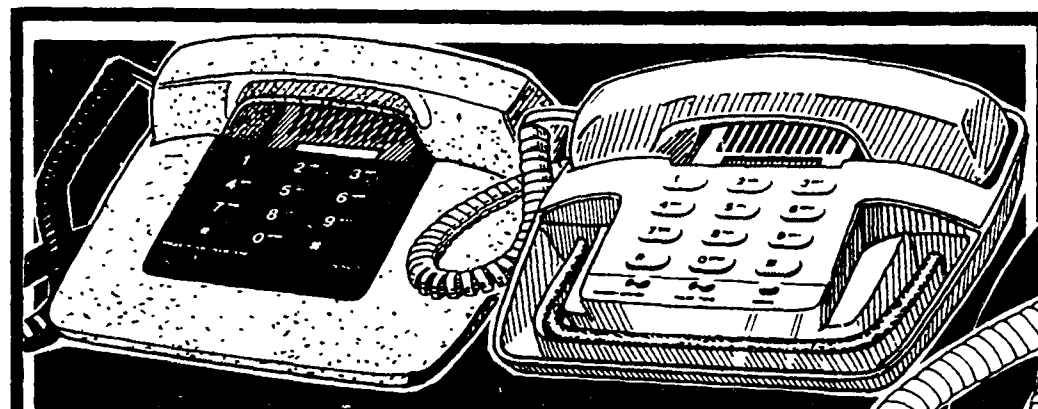

CONTEMPORARY TELEPHONE

24⁹⁶ #651

- Over-size rubber keyboard for easy dialing

DESK PHONE WITH NEON TUBE

39⁹⁶ #981

- Adjustable neon flasher can be set at high, low, or off



CONTEMPORARY DESK PHONE

- Compact modern desk style
- Tone or pulse
- Last number redial
- ON OFF ringer switch

12⁸⁸

IVORY, WHITE, OR BLACK

#939IV

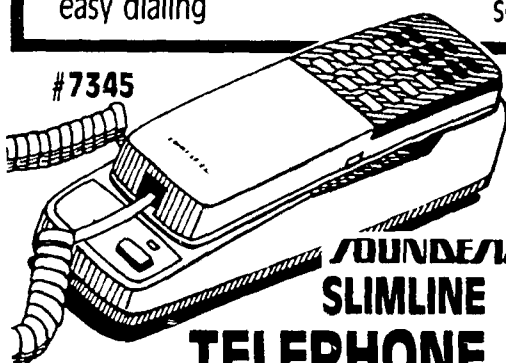

SLIMLINE TELEPHONE

19⁹⁶

- Features 14 number memory, last number redial

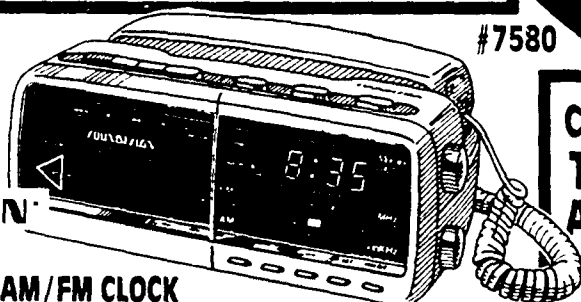

AM/FM CLOCK RADIO W/ CASSETTE PLAYER AND PHONE

34⁹⁶

- Mute switch silences radio when phone is in use

#7580

CORDLESS TELEPHONE ANSWERING SYSTEM

\$119

- Cordless phone and answer machine



#AN-8521

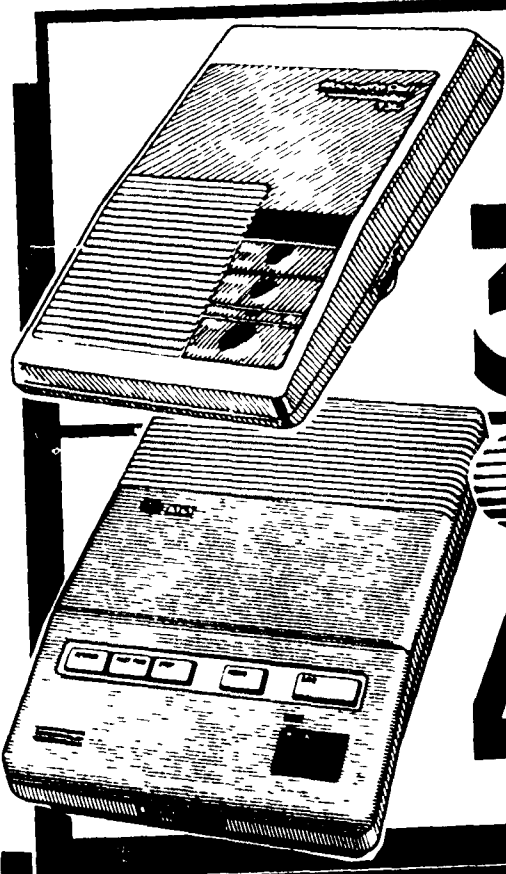

Record a Call[®] The Leader for 20 years BEEPERLESS REMOTE ANSWERING MACHINE

39⁹⁶ #RAC950

- Time and day stamp

AT&T ANSWERING SYSTEM 1301

49⁹⁶ #1301

- One touch message playback
- Remote turn-on

"MESSAGE STOPPER"

6⁹⁷ #TA-222

- Stops answering machine when any phone connected to same line is picked up

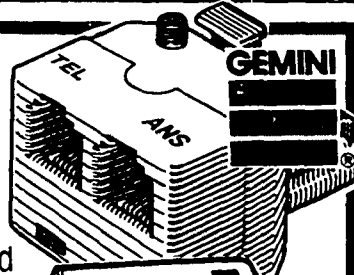

TELECOMMUNICATION DECOR-SURGE[™]

14⁸⁸ #51119

- Protects telephones, fax machines, answering machines, and modems

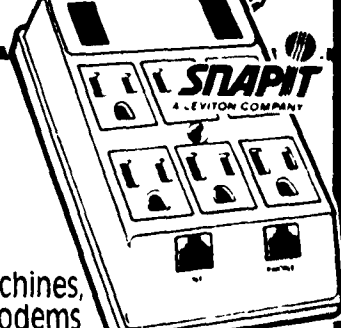

25 FT. TELEPHONE COIL CORD

2⁹⁶ #TA65BR

TWIN PACK TWIST TOP 5.96

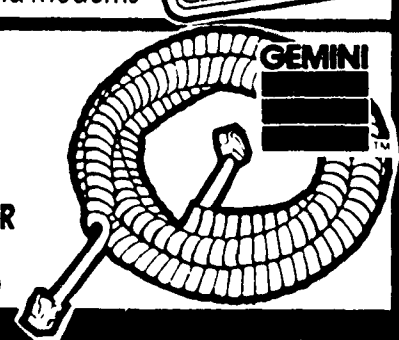

We'll help you add pizzazz from floor to ceiling for less!



OAK PLANKING

BRUCE OAK HARDWOOD FLOORS

245 SQ. FT.
\$49 CTN.

**CHESTNUT
OR
DESERT TAN**

- Dura-finish—easy care, easy clean
- Tongue and groove for easy installation
- All necessary moulding and reducing strips available
- Matching oak trim and reducing strips available

OAK PARQUET



3"X 48" OXFORD PLANKING OR PLANKING DESERT
3.90 SQ. FT **\$78** CARTON

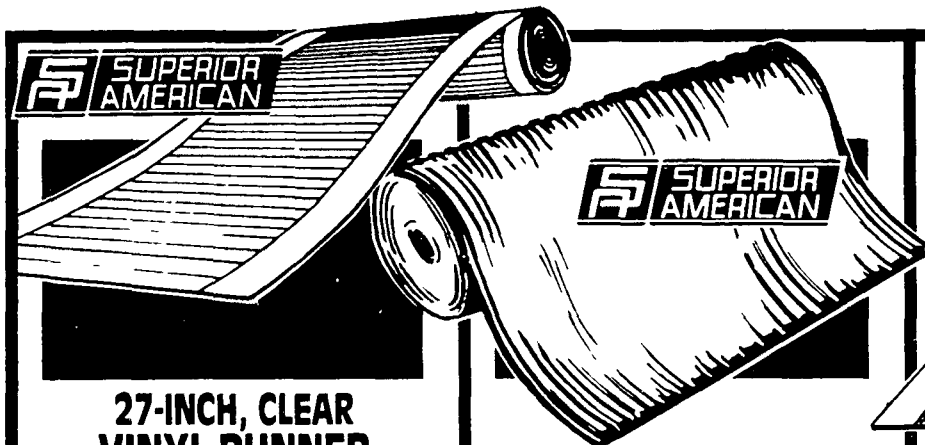

27-INCH, CLEAR VINYL RUNNER

42¢ LIN. FT.

- Protect your carpets from mud, dirt, grease

GOLD .. 69¢ CHAMPAGNE .. 89¢

CORRUGATED VINYL RUNNER

149

- For indoor/outdoor use
- 27" wide

BROWN OR BLACK

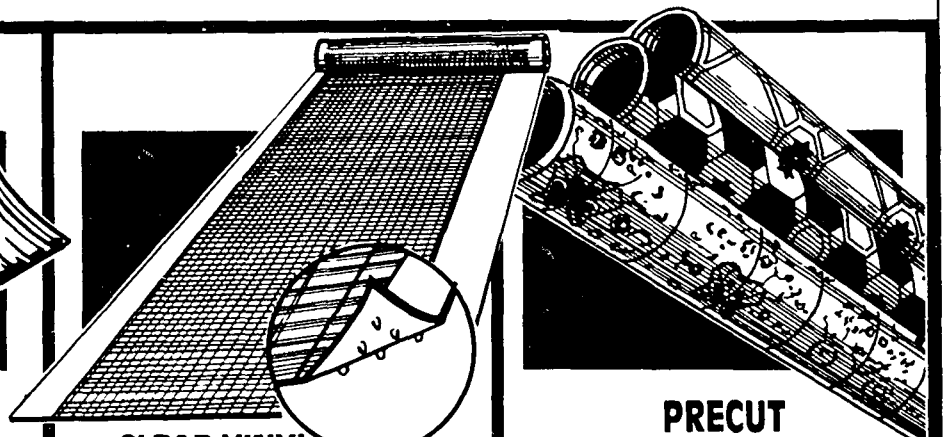

CLEAR VINYL CARPET RUNNER

344

- 27" W x 6' L
- Protects carpeting from wear, dirt and grime

PRECUT VINYL FLOORING

1499

- 6' x 9'
- Beautiful, long lasting, easy-care floor covering
- Precut for easy installation

30% OFF
ALL
DISCONTINUED
BRUCE
HARDWOOD
FLOORING

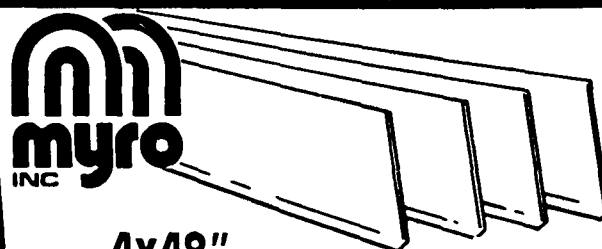

4x48" DRY BACK WALL BASE COVE MOULDING

150

Black, Brown, White, Almond

- Made of high grade vinyl to resist wear, abuse

WALNUT OR OAK 2.38

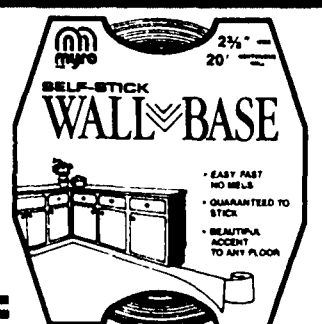

4"x20" WALL BASE COVE MOLDING

1388

Brown, Black Almond

- Self adhesive for no mess application
- Flexible toe for use with tile, flooring or carpet

Do-it-yourself for a new dimension in savings!



USG

ceilings

**CEILING
TILES**

189

EACH
PIECE

CREVICE

2' x 4'

#137

2' x 4'
STONE HURST

225 Ea.
#380

2' x 4'
FLEET STREET

235 Ea.
#290

2' x 4'
5TH AVENUE

218 Ea.
#280

2' x 4'
**LIGHTING PANELS
for Suspended Ceilings**

297

PRISMATIC WHITE
OR
CRACKED ICE WHITE

- Lighting panels for suspended ceilings
- Sno-Lite 4.88
- Egg-Crate 7.66

K-Lux

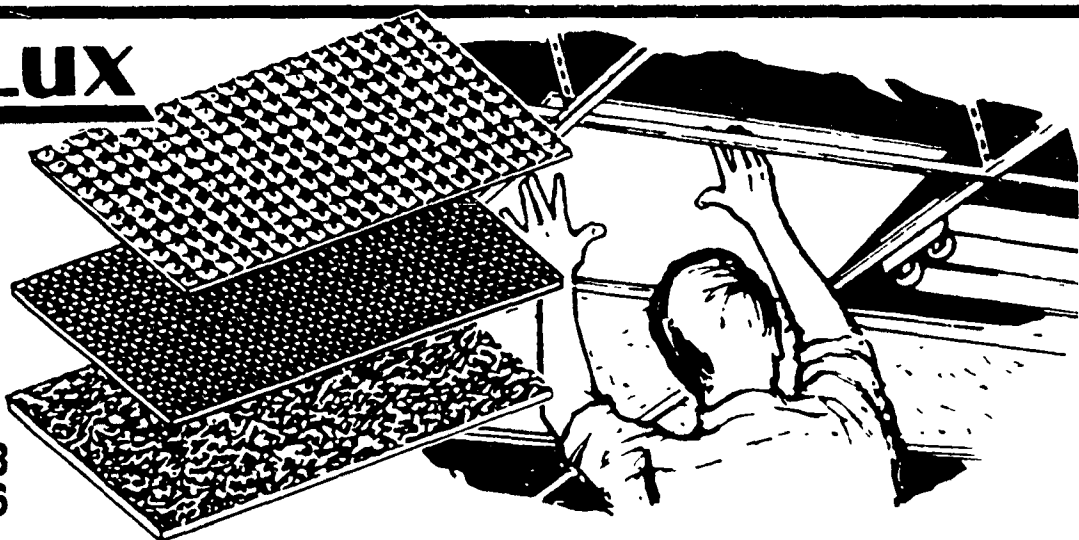

USG

ceilings

**TABARET PERFORATED
CEILING PANELS**

265

EA. PIECE

- Fiberglass ceiling panels absorb up to 75% of noise
- Flex to fit, lay flat, look great

**WIRE HANGER
KIT**

1.69

HOW-TO TIP

Be sure your new ceiling clears the lowest duct or piping and the highest door and window frames.



Another service from
Glidden and Builders Square!

Glidden
QualiColor
SYSTEM

- Computerized scanner calculates exact color mix.
- Bring in a sample of fabric, wallpaper, carpet.
- Takes just a few seconds and costs you nothing.

A perfect color match every time!



Glidden

**X-PERT
LO-LUSTER
INTERIOR
PAINT**

13⁸⁸

ONE
GALLON

X-PERT Lo-Luster
Designer Finish
Interior Paint
**12 YEAR
WARRANTY**
SEE STORE FOR DETAILS

- Designer lo-luster finish
- Excellent hiding/scrub resistance
- Cleans up with soap and water



Glidden

Glidden

**X-PERT PAINTS
LATEX
SEMI-
GLOSS**

**X-PERT PAINTS
LATEX
SEMI-
GLOSS**

10⁸⁸

PER GAL.

Ideal for kitchens,
baths, and interior
trim

5 GALLON \$49



ZINSSER
QUALITY SINCE 1849

**B-I-N PRIMER
SEALER**

367

13 OZ.

- Flat white-pigmented shellac formula primes, seals and kills stains on new or previously finished surfaces

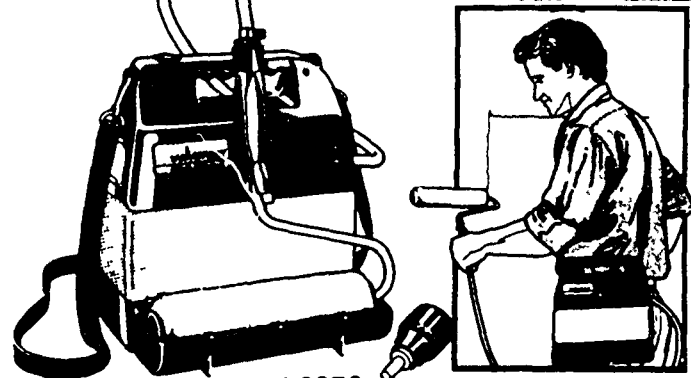

#0156030

WAGNER

**CORDLESS
POWER
ROLLER**

\$57

- Includes 9" power roller with tray, 9 gallon container, 5' hose, carrying straps, clean-up faucet adapter, and owner's manual
- Powered by 4 D-cell batteries-sold separately

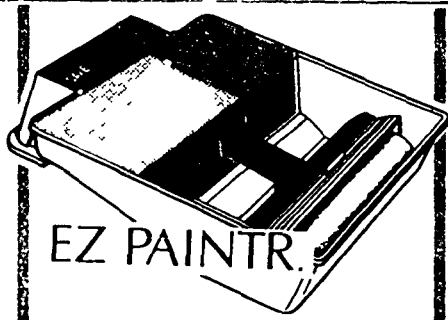

EZ PAINT'R.

**12 INCH
ONE COATER®
LIGHTWEIGHT
WIDETRACK™
PAINT SET**

988

#PSR-125-901

- Includes roller frame with paint shield, semi-smooth roller cover, and deep well paint tray

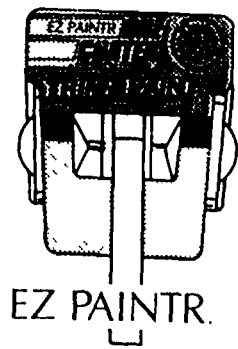

EZ PAINT'R.

**INTERIOR TRIM
& PAINT PAD**

398

6" x 4"

#604-6x4-901

- Designed for quick coverage
- Excellent with all paints

**ALUMINUM EXTENSION
HANDLE**

4' - 8'

mr. longarm

- Designed to give years of trouble-free service
- "Nylar" threaded end
- Telescopes smoothly and locks with a quick turn of the wrist

788



Great finishes in any room start in our warehouse!



399
1/2 PINT

SCOTCHGARD FOR WOOD POLY SATIN OR POLYGLOSS

- Contains 3M Scotchgard™ for superior protection

PINT 6.99
QUART 9.99

WOOD FINISH

- Penetrates deep in to wood fibers of any unfinished surface

GALLON 16.88



MINWAX FAST-DRYING POLYURETHANE

1088

QUART
6.67



POLYSHADES

849

PER QUART

MINWAX

- Six shades to choose from in gloss or satin finish

ZINSSER
QUALITY SINCE 1945

WALLPAPER STRIPPER
297
22 FL. OZ.
• Enough solution for 12x24 ft. room

PAPER TIGER
688
#2965
• Wallcovering scoring tool

TEXTURE OFF
1988
GALLON
• Removes latex flat and texture finishes

PRODUCTS
PROJECT PACK ASSORTMENT
344
15/9X11 SHEETS

SAFEST STRIPPER
1597
GAL.
PAINT & VARNISH REMOVER

STEAMWORKS™ WALLPAPER STRIPPER
\$42
#1200
BLACK & DECKER

ROLL BORDER
588
5 YARDS LONG
• Beautify with borders
• Washable easy-to-clean vinyls
• Pre-pasted...easy to hang

WALLPAPER AS LOW AS
749
DOUBLE ROLL
• Perfect for do-it-yourself projects
• Sold in double rolls only

Our doors deliver quality at low warehouse prices!

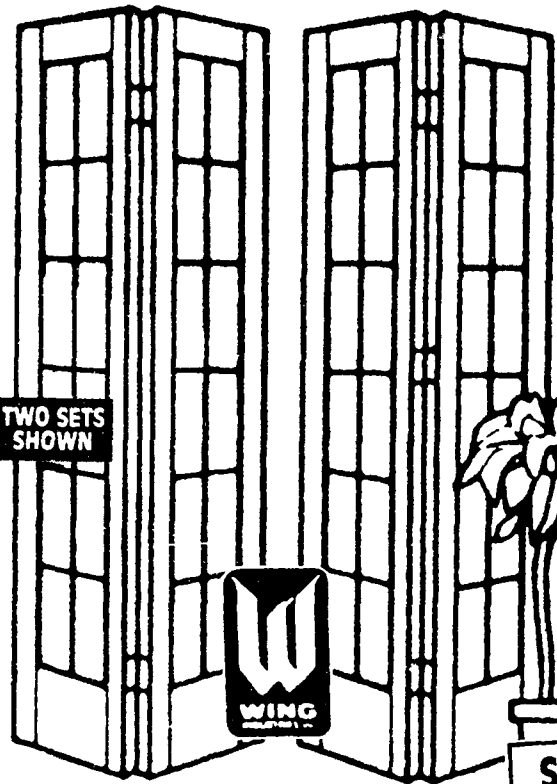

**"LA DOOR"
BEVELED GLASS
FRENCH
BI-FOLD**
\$89

24" x 80"

30" x 80"	\$109
36" x 80"	\$119



**"LA DOOR"
BEVELED GLASS
FRENCH
DOOR**
\$79

24" x 80"

30" x 80"	\$109
32" x 80"	\$115
36" x 80"	\$119

TEMPERED GLASS
READY TO STAIN
OR PAINT

**SOLID BRASS
PASSAGE OR
PRIVACY LOCK**
YOUR CHOICE! 24.99

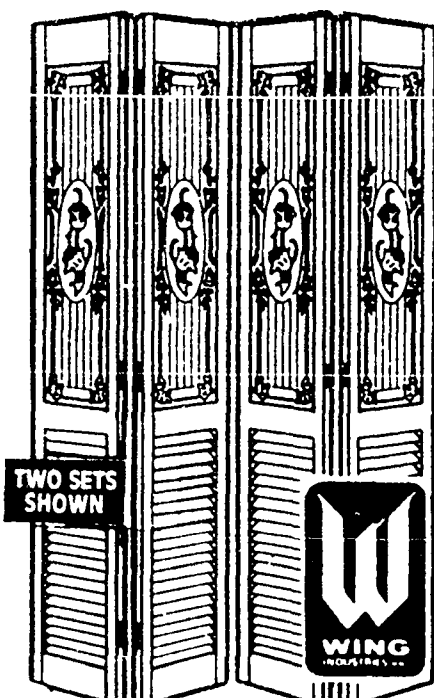

DOVER BI-FOLD
\$49

24" x 80"

30" x 80"	\$65
36" x 80"	\$75

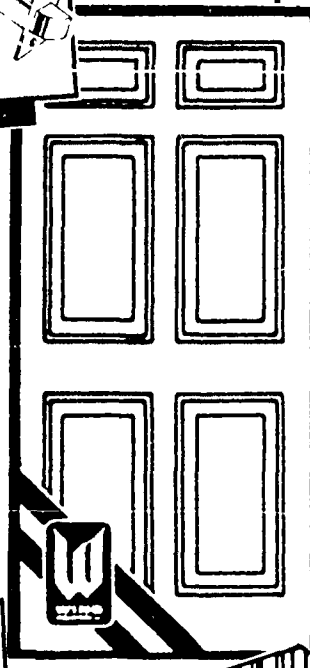

**6 PANEL
COLONIAL
STYLE
PINE DOOR**
\$68

24" x 80"

28" x 80"	\$69
30" x 80"	\$70
32" x 80"	\$72
36" x 80"	\$74

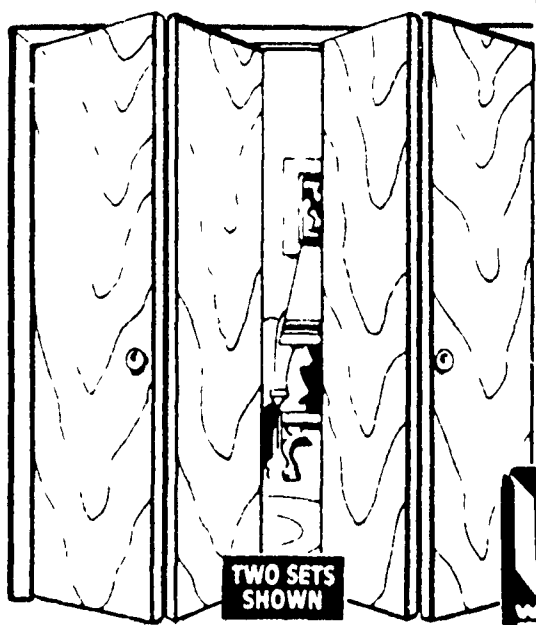

**2 1/4"
MODERN CASING
PINE MOULDING**
#WM316 36¢ PER FOOT

LAUAN BI-FOLD
\$17.99

24 INCH

30 INCH	\$20
32 INCH	\$22
36 INCH	\$22.99

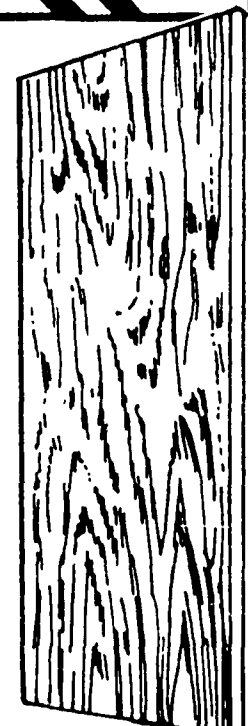

HOLLOW CORE
12.99

24" x 1-3/8"

30 INCH	\$15
32 INCH	\$16
36 INCH	\$17.99

Our prices make solid brass an extravagance you can afford!



HANDRAIL BRACKET
#804100
GARMENT HOOK
#80435

996
YOUR CHOICE
SOLID BRASS



STANLEY
SOLID BRASS
4" X 4" DOOR HINGES
#800145 Round corner
#800115 Sq. Corner

788
YOUR CHOICE



STANLEY
3 1/2" SOLID BRASS HINGES
#800130 Round Corner
#800100 Square Corner

688
YOUR CHOICE
DOOR HINGE

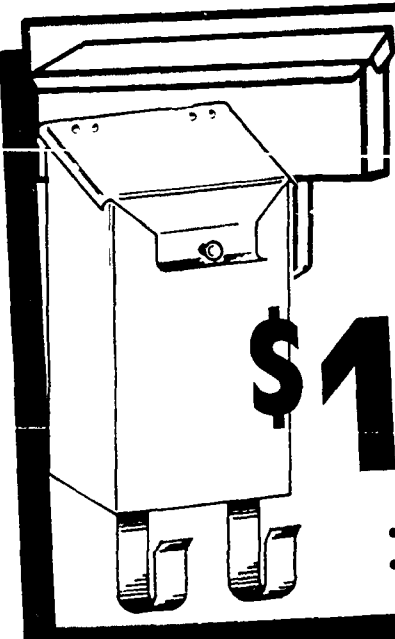

SOLID BRASS MAIL BOXES

\$19
YOUR CHOICE

- Vertical
- Wall Mount



SURFACE BOLT
245 3 INCH SOLID BRASS

4" 2.99 6" 3.99



STANLEY
SOLID BRASS
DOOR STOP

345
#804015

- Prevents wall damage
- Easy installation

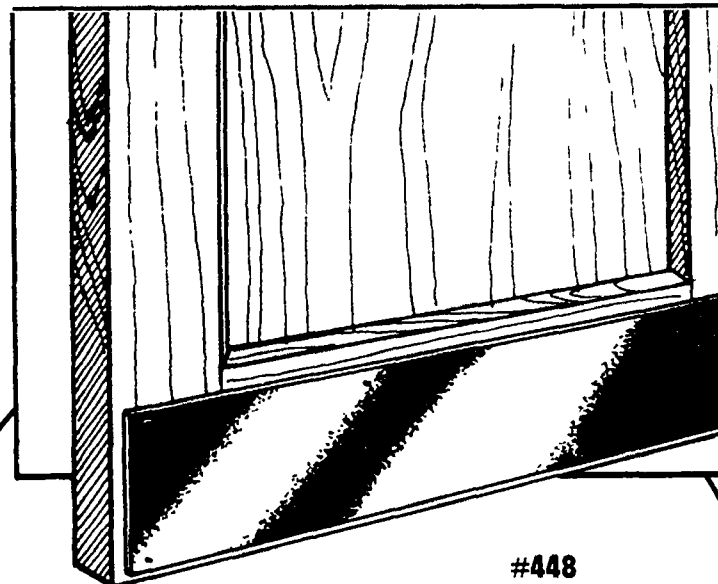

#448
SOLID BRASS KICK PLATE

1596 6" X 32"

8" X 34" 19.96

allison

0123456789

4" SOLID BRASS HOUSE NUMBERS

• Clear lacquered to protect finish

245



SOLID BRASS PASSAGE LOCK

\$19 #804A ASCROLL

PRIVACY \$23



SOLID BRASS ELEGANCE LEVER SET

\$20 #802A PASSAGE

PRIVACY \$24



SOLID BRASS ENTRANCE HANDLE SET WITH INTERIOR LEVER

\$55

- High security deadbolt

BRILLIANT DECORATING BEGINS HERE!

Give your home the finesse of solid brass accents before the holiday guests arrive. We've got what you're looking for at low warehouse prices!

We make luxurious baths affordable

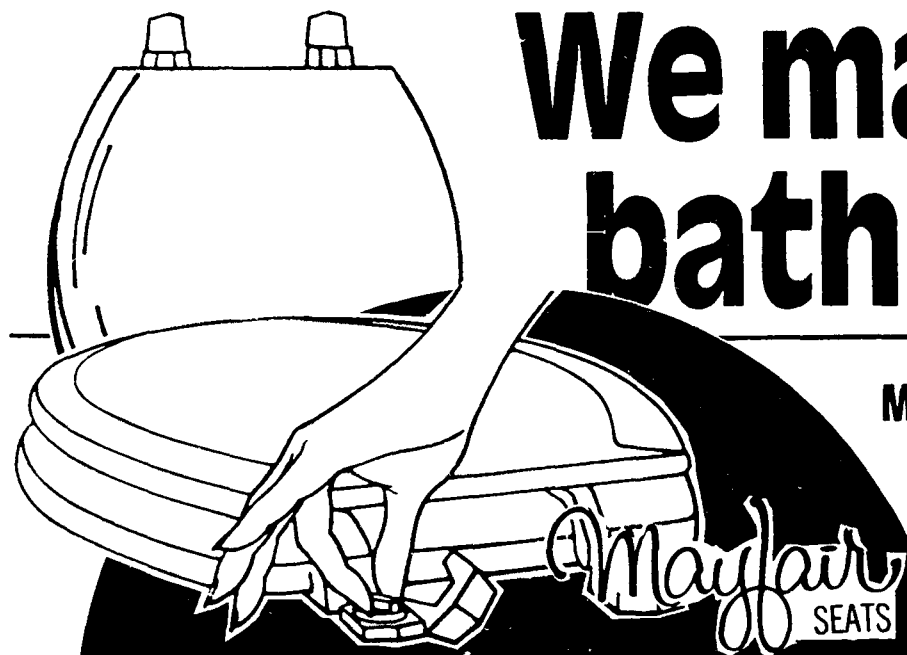

MOLDED TOILET SEATS

788
YOUR CHOICE

- Available in assorted colors
- Hinges screw on any standard toilet
- Dial on hinges



SMOOTH DESIGN ELONGATED

ASSORTED
COLORS
AVAILABLE

975

- Multiple coats of baked enamel
- Matching bumpers and dial-on hinges
- Fits elongated bowl

OAK TOILET SEAT

1150
#CLT-101K
OR TSI

• Heavy duty solid
brass hardware
ELONGATED \$16

CONTOURED SHELL DESIGN MOLDED WOOD TOILET SEAT

1395

- Multiple coats of baked enamel
 - Matching bumpers and hinges
 - Fits regular bowl
- #22TT

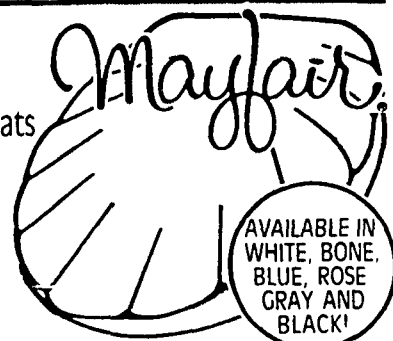

5 PIECE SOLID OAK STARTER KIT

\$48 LIGHT ONLY
#400K-L

- Includes robe hook, towel bar, soap dish, paper holder, and toothbrush holder

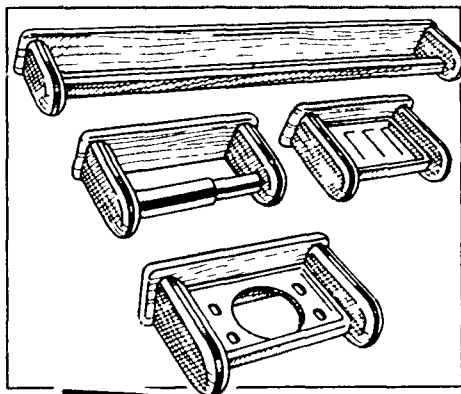
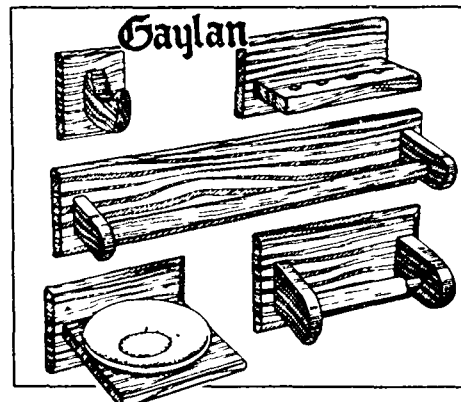

4 PIECE BATH SET

1750
#33114

- White washed solid oak/gold trim



\$43
#SM-5

HAND HELD DESIGNER SHOWER MASSAGE

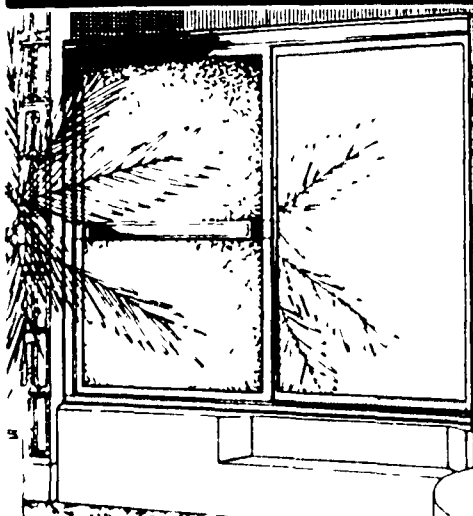

KINKEAD SLIDING TUB ENCLOSURE

\$145

- Full length mirror glamorizes the bath
- Gold finish

BATHROOM ACCESSORIES

A.

D.

B.

C.

E.

F.

G.

H.

•CHROME•

A. TOWEL BAR	18"	24"
	6.98	7.98
B. SOAP DISH		1.98
C. PAPER HOLDER		6.97
D. RECESSED PAPER HOLDER		11.95
E. TOOTHBRUSH AND TUMBLER HOLDER		1.98

•BRASS•

F. RECESSED SOAP HOLDER		11.95
G. ROBE HOOK	SINGLE	DOUBLE
	2.99	3.49
H. TOWEL RING		6.87

We've got everything you'll need to remodel on a budget

**WHITE
PEDESTAL
LAVATORY**
\$119

BONE... \$159

- Made of beautifully sculptured vitreous china
- Faucet sold separately

Artesian

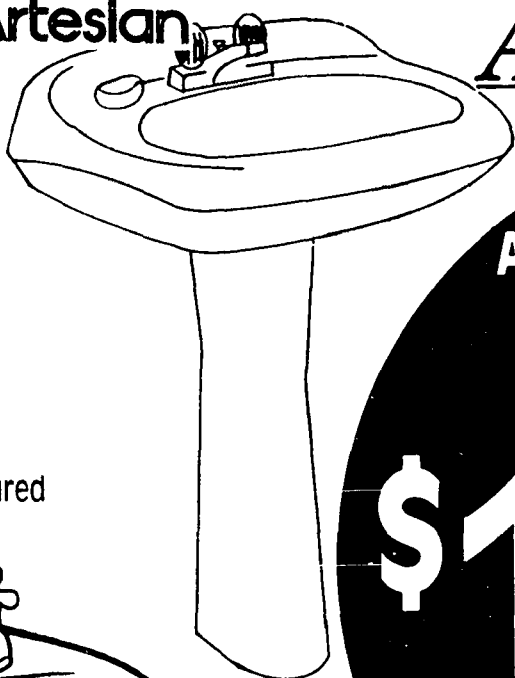

AquaLine
ELJER INDUSTRIES

**AQUASAVER
CHINA
TOILET**

\$115

1.5 GALLON • WHITE

- European design
- Round and elongated
- Seat sold separately

ALMOND • ROSE • SILVER \$135

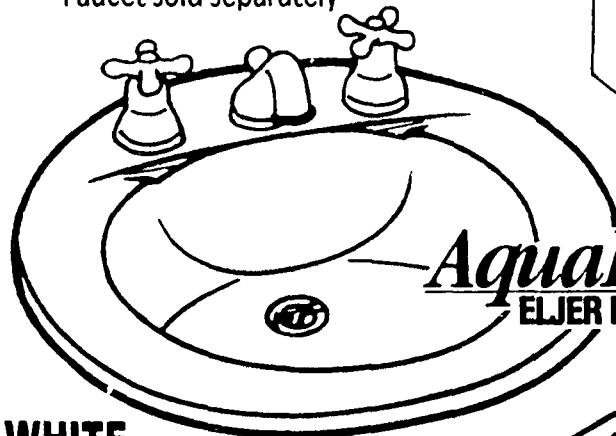

AquaLine
ELJER INDUSTRIES

**WHITE
SELF RIMMING CHINA
LAVATORY**

\$45

#AF43103-14

- 19 inch round drop-in
- Faucet sold separately

**NATURAL, ROSE \$55
SILVER**

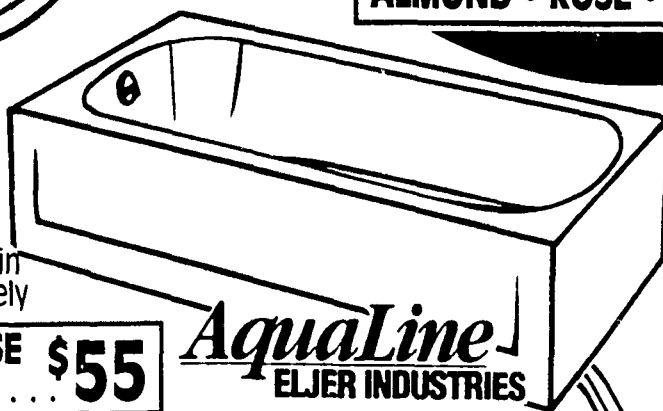

AquaLine
ELJER INDUSTRIES

**FRANKFORD
ENAMELED STEEL TUB**

\$115

**RIGHT OR
LEFT
HAND STYLES**

- Fits standard 5' tub opening
- Gentle lumbar support

AquaLine
ELJER INDUSTRIES

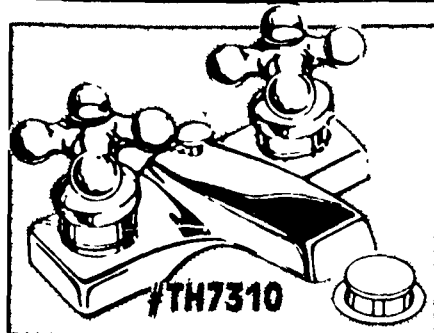

#TH7310

**4" CENTERS
CROSS HANDLE
LAVATORY
FAUCET**

\$99

**CRYSTAL
HANDLE
\$124**

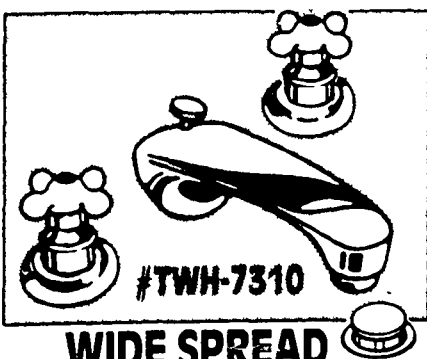

#TWH-7310

**WIDE SPREAD
CROSS HANDLE
LAVATORY
FAUCET**

\$145

**6"-16" centers
LEVER
HANDLE
\$119**

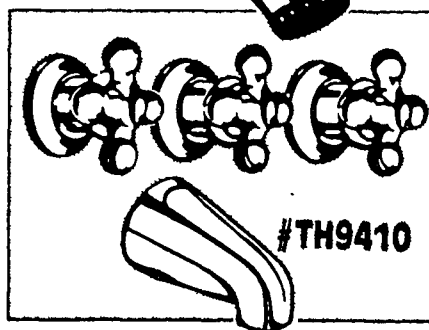

#TH9410

**THREE VALVE
TUB AND SHOWER
FAUCET**

\$159

**POLISHED
BRASS**

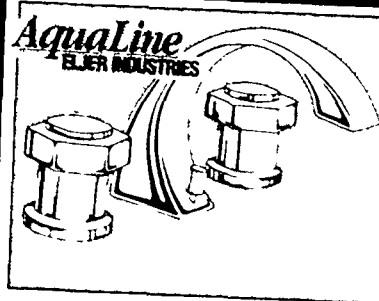

**C-SPOUT 8" CENTER
LAVATORY
FAUCET**

\$269

**AVAILABLE THROUGH
SPECIAL ORDER ONLY
IN SOME LOCATIONS.
CHROME SPOUT WITH
CRYSTAL HANDLES \$199**

At these prices you can put some extras in your new bath!

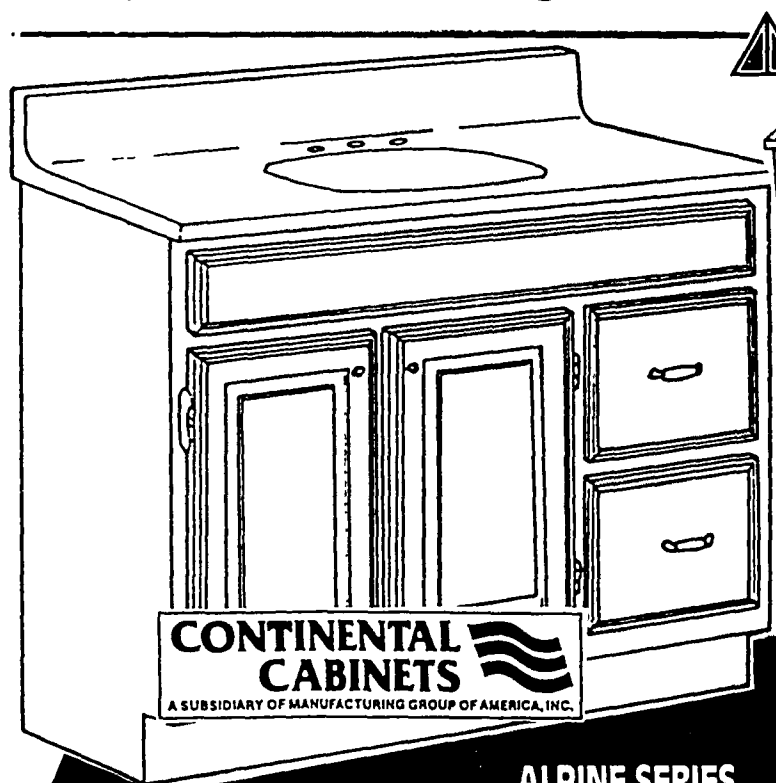

\$139

**ALPINE SERIES
WHITE
VANITY**

#PV2036-22-WH

- Measures 36" W x 18" D
- Two door, two drawer
- Hardwood face frame
- Top sold separately

**MILKY-WAY MARBLE
LAVATORY TOP**

\$79

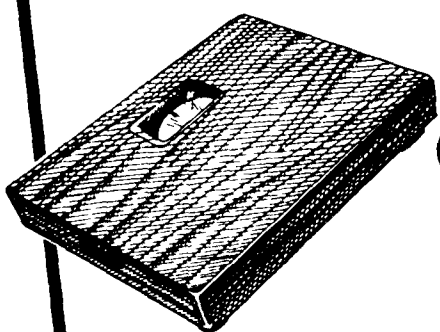

**OAK
BATH SCALE**

\$29

#11-0832

- Genuine oak cover
- Easy to read numbers

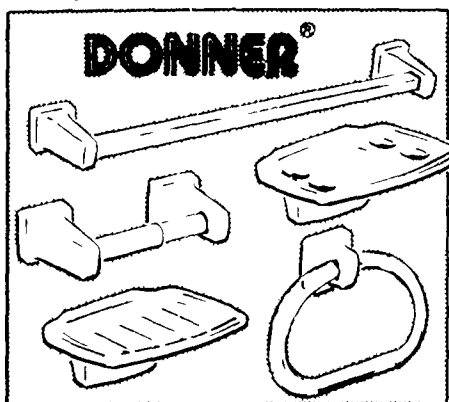

**5-PIECE CERAMIC FINISH
ACCESSORY
KIT**

\$39

#9395W

- Towel bar, paper holder, soap holder, toothbrush and tumbler holder, and towel ring



**36" x 18" WESTMINSTER
VANITY BASE**

\$189

#BVW3618F-36

**19" x 37" ONYX
VANITY TOP
\$109**

- Oak finish
- Inset door design

**PLATEAU OAK
OVERJOHN CABINET**

\$79

- Solid oak face front and doors

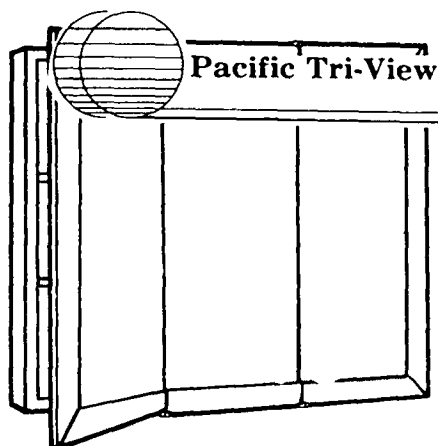

Pacific Tri-View

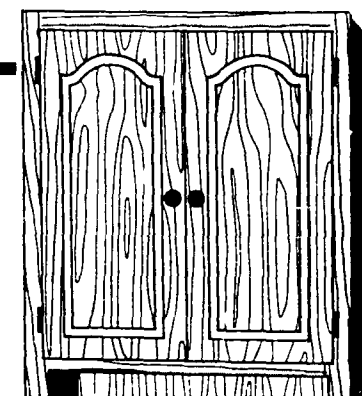

**CONTINENTAL
CABINETS**
A SUBSIDIARY OF MANUFACTURING GROUP OF AMERICA, INC.

**36" x 30" TRI-VIEW
MEDICINE CABINET**

\$89

#T30-WH

**16" x 20"
\$27**

- White enamel finish
- Hardwood frame

**SIERRA NOTTINGHAM
36" x 30" TRI-VIEW**

\$175

#B8853-36

**OAK
FRAME**

- Tri-door design with built-in light
- Plate glass mirrors

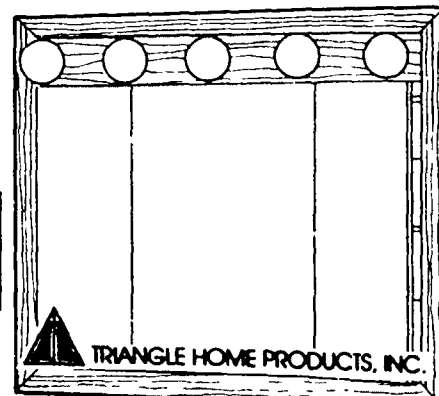

TRIANGLE HOME PRODUCTS, INC.

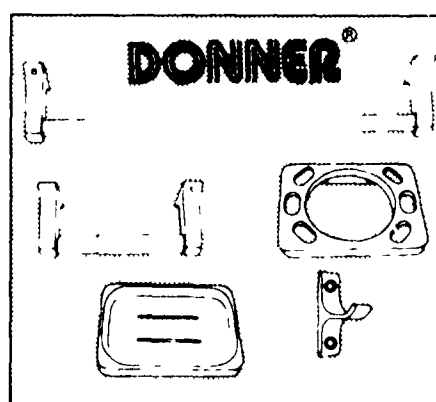

**5-PIECE MATCHING
CHROME FINISH BATH
ACCESSORIES**

\$15.67

#1990

- Triple chrome plated
- Clear lacquer coating for lasting finish

We'll help stretch your budget to include a little more!

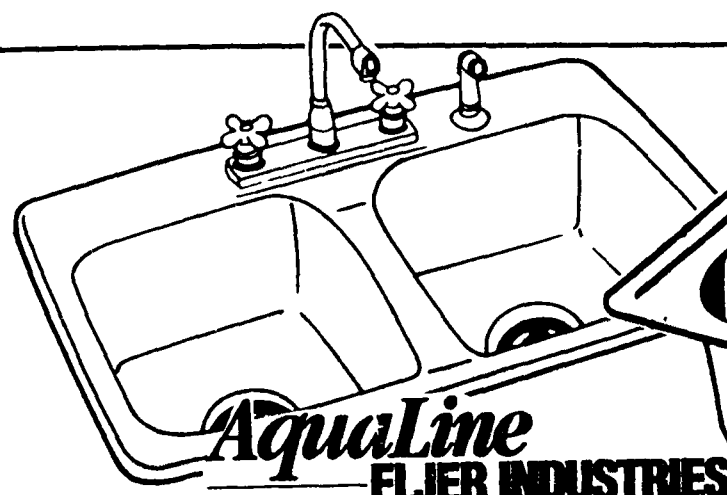

AQUALINE
ELJER INDUSTRIES

**ALMOND
DOUBLE BOWL
CAST IRON
ENAMEL SINK**

- Self-rimming design
- Faucet sold separately

\$199

ALMOND SINGLE \$155

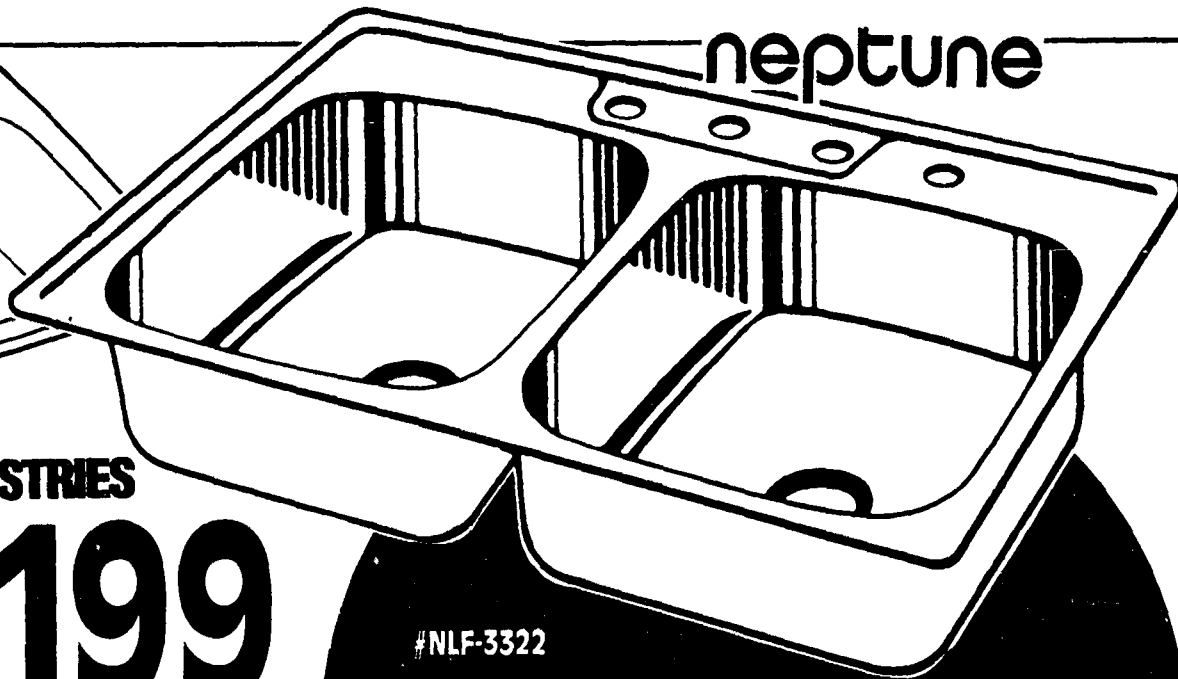

neptune

#NLF-3322

\$119

**DOUBLE BOWL
MIRROR FINISH
DECK SINK**

SINGLE BOWL \$109

- 8 inches deep

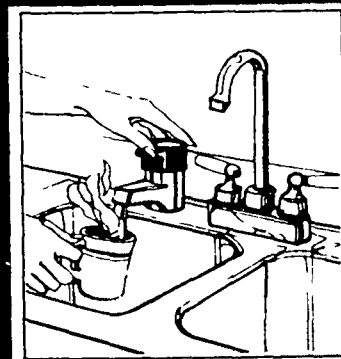

HOT WATER DISPENSER

9787

#MHT-490

**MIAMI
CAREY**

- Fully insulated
- Consistently maintains 190° temperature
- Simple, easy installation

sinkmaster
THE PRECISION DISPOSERS

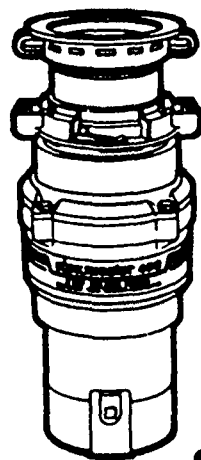

**1/3 H.P. ECONOMY
GARBAGE
DISPOSAL**

2943 #450

1/2 H.P. #550
\$38

- Stainless steel, anti-jam swivel impellers

sinkmaster
THE PRECISION DISPOSERS



**GARBAGE
DISPOSAL**

4995 #750

1/2 H.P.
GOOD

- BETTER 1/2 H.P. 79.95
- \$10 REBATE AVAILABLE #850
- BEST 3/4 H.P. 109.95
- \$15 REBATE AVAILABLE #950

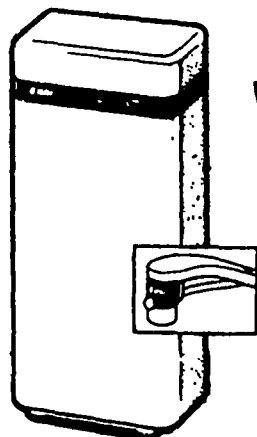

**OMNIFILTER
COUNTERTOP
WATER FILTER**

6999 #OT-1

- Filters lead, fluoride, heavy metals, plus chemicals, bad taste, odor, rust and sediment if present in your water
- No wasting or waiting for water like costly reverse osmosis

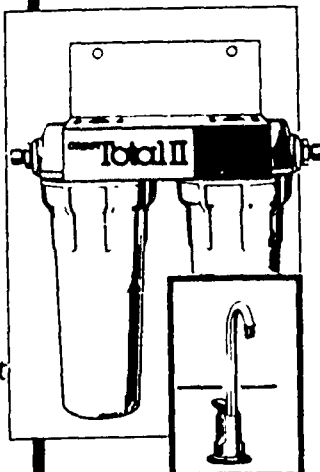

**OMNIFILTER
UNDERSINK
WATER FILTER**

9999 #OT-2

- Filters lead, fluoride, heavy metals, plus chemicals, bad taste, odor, rust and sediment in your water

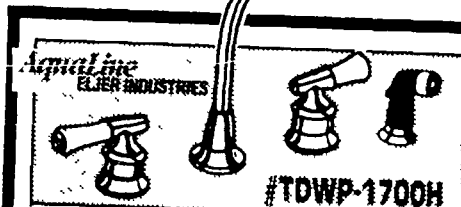

**KITCHEN FAUCET
WITH SPRAY**

\$157

- Polished brass with porcelain handles
- 6" - 16" centers for 4 hole kit sinks

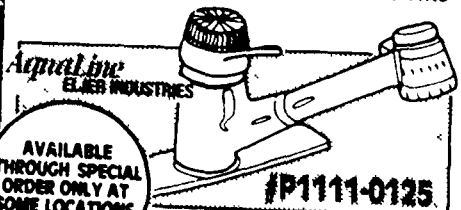

**CHROME
KITCHEN FAUCET**

\$149 WITH PULL-OUT SPRAYER

CHAMPAGNE \$215



Special Order an impressive gift!*

DP
Fit for Life

NCAA

WEATHERTITE II

BACKBOARD AND NET

#40-0330

\$49

- Two year mfr. warranty
- 3/4"X32"X46" backboard of high density resin
- Pole not included

DP
Fit for Life

NCAA

GRAPHITE

"FINAL FOUR"

BACKBOARD AND NET

#40-0404

GRAPHITE
"FINAL FOUR"
BACKBOARD AND NET

- The first graphite composite backboard
- Pole not included

\$89

CERAMIC RESIN
"FINAL FOUR"
BACKBOARD, NET AND POLE

- 1"X36"X48"
- Includes goal, net, and steel pole with extension arm and hardware

\$149

DP
Fit for Life

NCAA

GRAPHITE

"FINAL FOUR"

BACKBOARD, NET AND POLE

#40-4422

INCLUDES POLE!

\$30 REBATE
SEE STORE FOR DETAILS

NoviAmerican

WHITE BRAVO BUBBLETUB

INCLUDES 15 MINUTE INSTALLATION VIDEO!

- 36"X66"X21"
- Pre-assembled, pre-plumbed, pre-wired for D-I-Y installation

\$799

NoviAmerican

WHITE COLINA WHIRLPOOL BATH

- Fits beautifully in any corner or island setting
- 58"x 58"x 21"
- With built-in sitting ledge

\$999

COLORS.....\$1100

\$30 REBATE
SEE STORE FOR DETAILS

NoviAmerican

WHITE COLINA WHIRLPOOL BATH

*SOME SPECIAL ORDERS REQUIRE UP TO 21 DAYS FOR DELIVERY

NoviAmerican

WHITE ULTRA WHIRLPOOL TUB

INCLUDES 15 MINUTE INSTALLATION VIDEO!

- Includes 15 minute installation video
- One year manufacturer warranty

\$599

COLORS.....\$649

PRE-ASSEMBLED
PRE-WIRED
PRE-PLUMBED
FOR EASY
INSTALLATION

We're ready to go to work for you!



CUSTOM KITCHEN CABINETS INSTALLATION

JOB CODE: 0157

LABOR ONLY

10% OFF

- Price includes installation of cabinets listed above on plumb walls. Electrical, plumbing and countertop, and trim work extra. Existing material must be in good condition for reuse.
- Free estimates.

LICENSE
NUMBER:
2102-085035

CALL US NOW FOR MORE INFORMATION:

(313) 731-4723

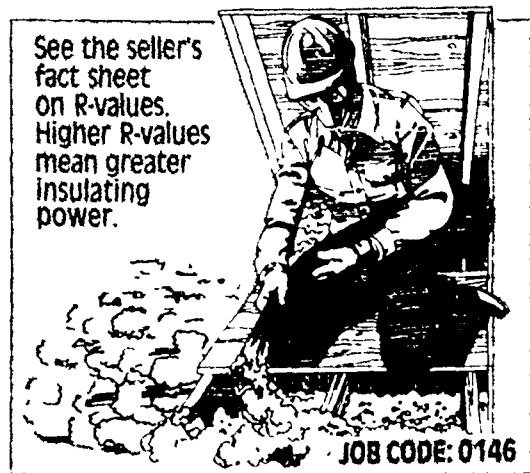

See the seller's fact sheet on R-values. Higher R-values mean greater insulating power.

JOB CODE: 0146

51¢

PER
SQ. FT.

R-26 BLOWN IN INSULATION

- Minimum \$150 order
- Adding insulation helps keep your home cool in the summer and warm in the winter and can help on energy bills

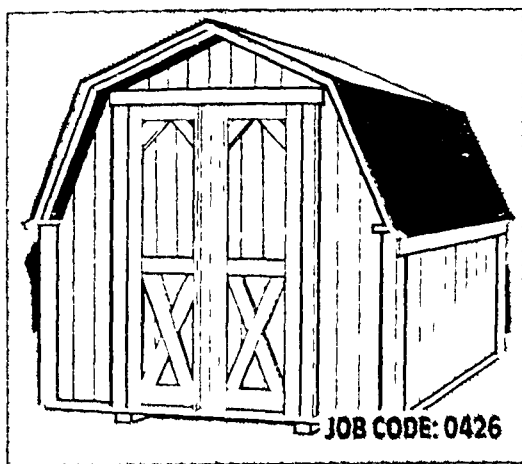

JOB CODE: 0426

10% OFF

INSTALLATION

STORAGE BARNs

- Built on your level site
- 235 lb. self-sealing shingles
- Weather-tight construction
- Assorted options and sizes are available

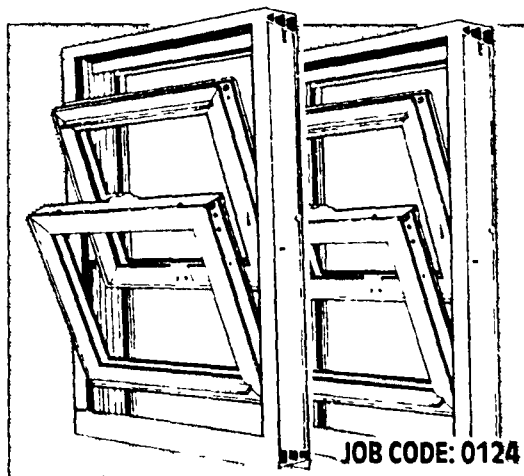

JOB CODE: 0124

10% OFF

INSTALLATION

CUSTOM VINYL REPLACEMENT WINDOWS

- 100% premium quality solid vinyl construction
- White, Tan, or Earthtone Brown
- Min order: 2 windows

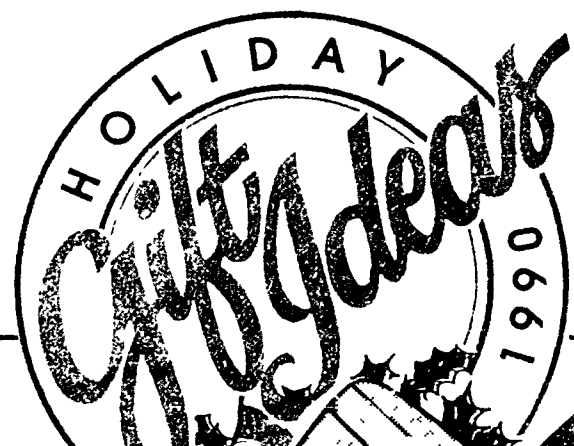

Our selection is a cut above the rest!

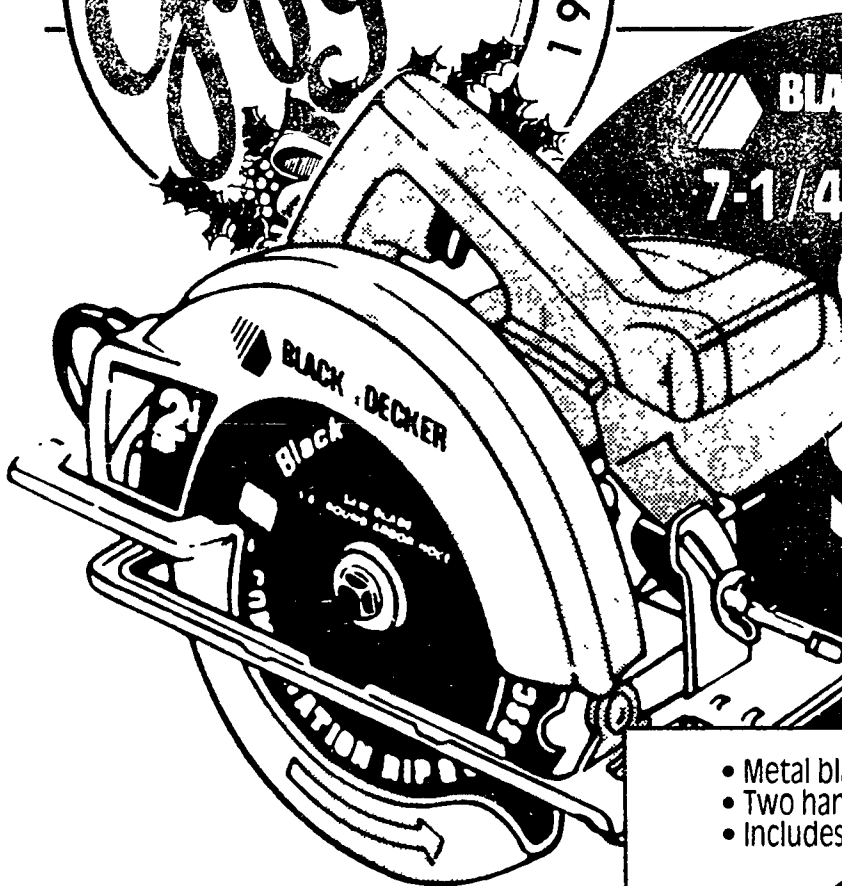

BLACK & DECKER
7-1/4" — 2-1/8"
CIRCULAR SAW
\$39
#7391

- Metal blade guard
- Two handles for easy control
- Includes 7-1/4" combination blade



BLACK & DECKER #79-033
WORKMATE® 300 WORK CENTER
\$59

- Versatile work bench, vise, saw horse or tool stand
- 28" wide vise jaws
- Steel construction holds up to 350 lbs

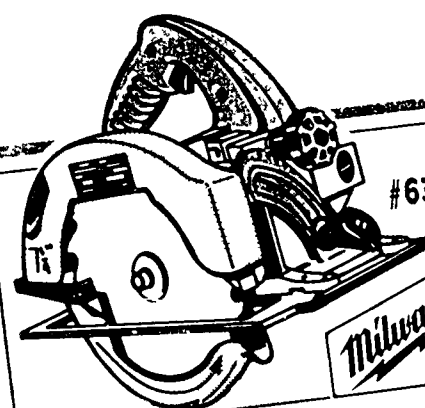

#6365
Milwaukee Amstar
7-1/4 INCH CIRCULAR SAW
• 13.0 amps
• Heavy duty construction housing and handle
\$118

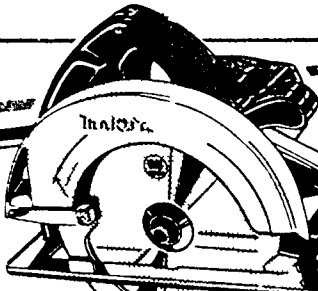

#5007NB
Makita
7-1/4 INCH CIRCULAR SAW
• 13 amp, heavy-duty motor
• Ball and bearing construction
\$119



#5090DW
Makita
CORDLESS CIRCULAR SAW
• Bevel cuts up to 45°
• Kit includes 9.6VDC battery and charger
\$139

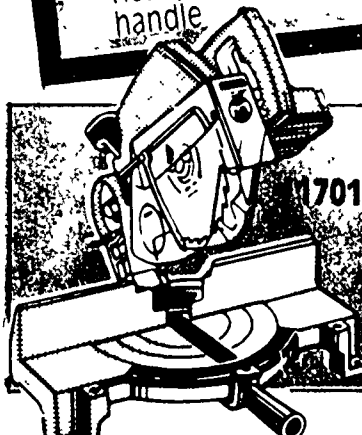

#1701
BLACK & DECKER
10-INCH MITER SAW
\$147
• Gear driven blade—no belts to slip



#6508
Milwaukee Amstar
HEAVY DUTY SAWZALL
\$145
• Cuts sawable materials in any shape



#2708W
Makita
PROFESSIONAL QUALITY 8-1/4" TABLE SAW
\$265
• Table size is 26" wide x 18-1/8" long



BLACK & DECKER
VARIABLE SPEED JIG SAWS
HOME USE QUALITY
\$29
• Includes blade, storage plug and screwdriver
#7548



PROFESSIONAL QUALITY
\$125
• 4.5 amp motor
• Infinite speed lock for precise cutting
#3153

We're stacked to the ceiling with brand names for less!

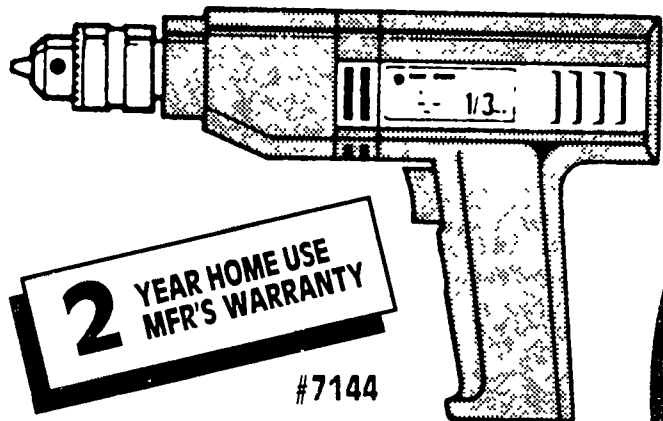

2 YEAR HOME USE
MFR'S WARRANTY

#7144

BLACK & DECKER

**3/8 INCH
1/3 H.P.**

VSR DRILL

\$29

- Three position switch-forward, reverse and off
- Designed so greater hand pressure can be applied
- Compact, better balanced and easier to handle



Makita
**3/8 INCH
REVERSIBLE
CORDLESS
DRILL**

**LIGHT
RECHARGEABLE
REVERSIBLE**
#6040DW

\$45

- Has 450 RPM's of drilling power
- Overload protection



**HEAVY
DUTY
DRYWALL SCREW
SHOOTER**

#6753-1

\$75

- Double insulated 3.5 amps
- Positive drive clutch

**HEAVY DUTY
HAMMER
DRILL**

#5370-1

\$159

- Trigger speed control
- 1/2" chuck capacity



BLACK & DECKER

**PROFESSIONAL
3/8 INCH
VSR DRILL**

**POWERFUL
4.0 AMP
350 WATT
MOTOR!**
#1166

\$55

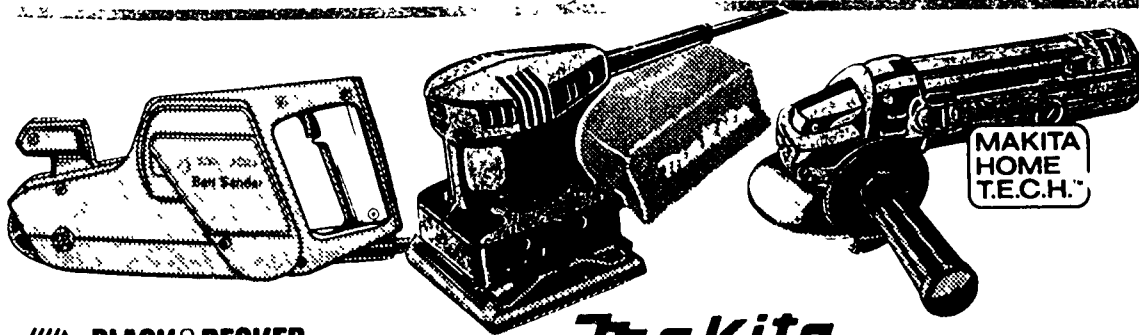

BLACK & DECKER

**3" x 21"
BELT
SANDER**

\$46

#7447

- 1/3 H.P. motor
- Lightweight design

**FINISHING
SANDER
WITH DUST BAG**

\$49

#B04550

- Powerful 1.6 amp motor

**4 INCH
SANDER
GRINDER**

\$55

#9514B

- Versatile sander-grinder for industrial and home use

ROUTERS

BLACK & DECKER

1 1/4" ROUTER

\$57

#7613

- Includes wrench, 1/4" collet

Makita
**1 1/4 H.P. PLUNGE
ROUTER**

\$109

#3620

- 7.8 Amp high-tech motor

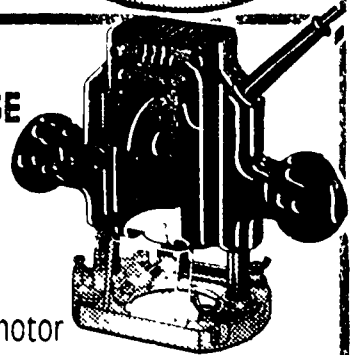
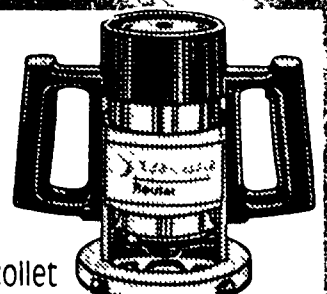



Save on RYOBI power tools here!

NEW!

POWER TOOLS BY RYOBI.

ALWAYS THE BEST TO YOU FROM BUILDERS SQUARE

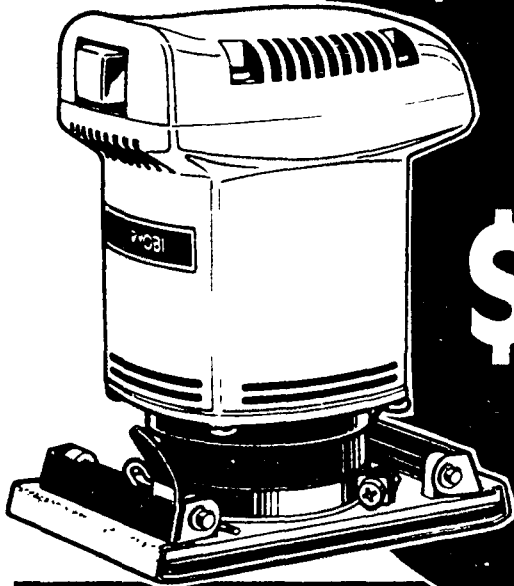

**RYOBI
1/6 SHEET
FINISHING
SANDER**

\$38 #S500A

- Double insulated 120 volt, 1.5 AMP motor
- 12,000 Orbits per minute for high quality finish

**RYOBI
4 INCH
GRINDER
KIT**

\$59

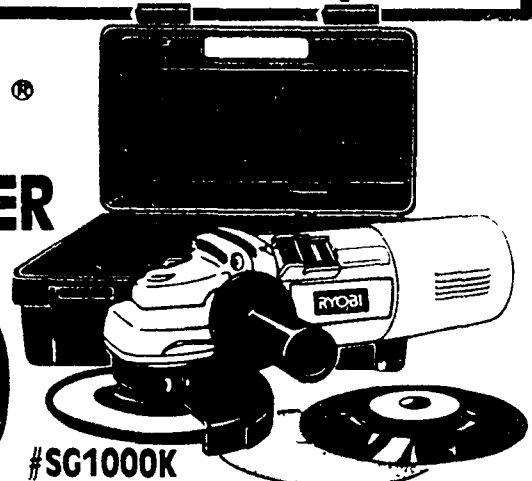

- Double insulated 120 volt, 4.3 AMP motor
- Includes wheel guard, grinding wheel, inside flanges, clamp nut, 2 sanding discs, rubber backing pad, side handle, spanner, and carry case

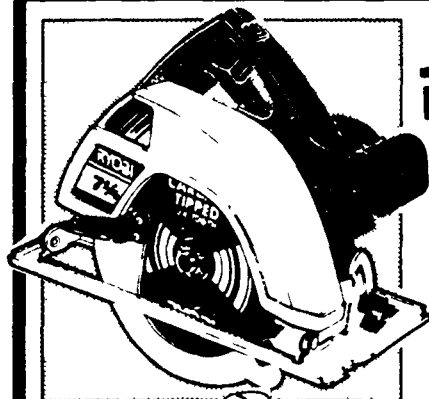

**RYOBI
7 1/4 INCH
CIRCULAR SAW**

\$99

**ELECTRO-DIPPED
FINISH**

#W-660

- Double insulated 120 volt, 13 AMP motor

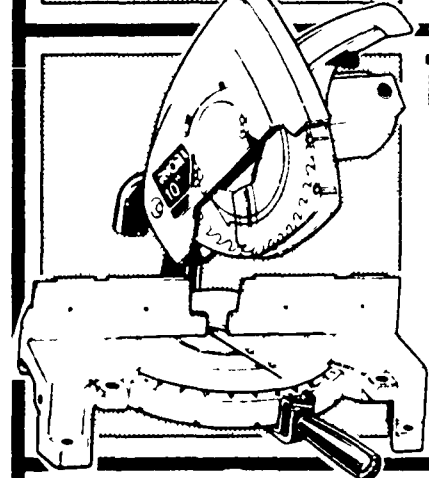

**RYOBI
10 INCH
MITER SAW**

\$188

#TS251U

- 120 volt, 12.5 AMP motor
- Slotted metal cutting table turns with blade for accuracy

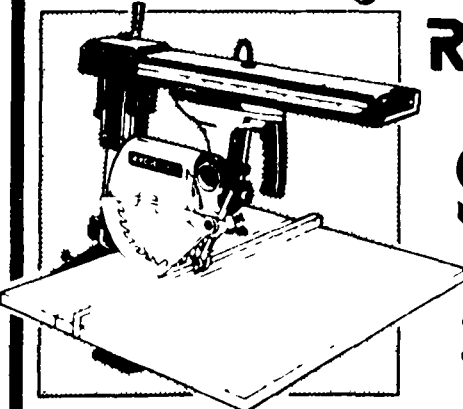

**RYOBI
8 1/4 INCH
PORTABLE
RADIAL ARM SAW**

\$269

#RA-200

- 115 volt, 11 AMP motor
- Crosscuts up to 2 x 10's, rip cuts up to 19-7/8" wide and 2-1/8" thick



**RYOBI. REVERSIBLE
CORDLESS DRILL
KIT**

\$42

#BD-101ARK

- 7.2 volt motor works at 600 RPM, recharges in 3 hours
- Includes charger, chuck key, storage case, 2 phillips and 2 straight screwdriver bits

RYOBI.

**TORQUE
FORCE
220
CORDLESS
DRIVER DRILL**

\$199

#TFD220VR

- Variable speed reversible 12 volt DC motor
- Fast enough to drill a 3/4" hole in hardwood in 2.8 seconds



We've got **SANBORN®** quality at low, low warehouse prices!

SANBORN®

AIR COMPRESSORS

1 H.P. 7.5 GALLON

\$188

#M02EL100

- One year limited manufacturer warranty
- 15 foot air hose, metal air chuck, and pressure regulator

3 H.P. 22 GALLON

\$329

#M109BL300

- One year limited manufacturer warranty
- 15 foot air hose with metal air chuck

5 H.P. 25 GALLON

\$399

#M165B500

- One year limited manufacturer warranty
- Allows operation of more than one air tool at a time

NEW!

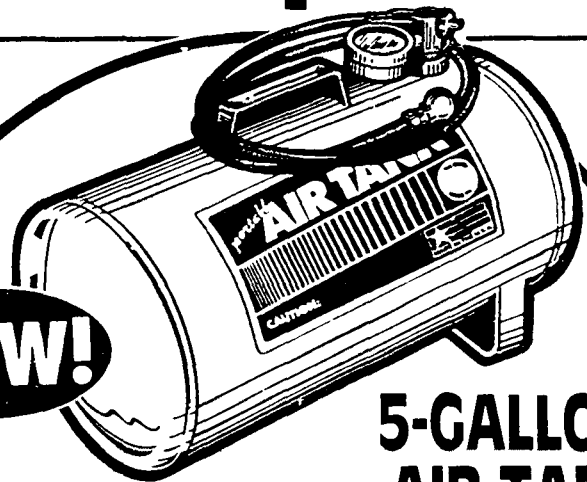

#M5

5-GALLON AIR TANK

19.99

- 125 PSI working pressure
- Easy to fill, weighs less than 15 pounds when full
- Features safety valve and easy to read gauge
- Solid brass manifold with shut-off

SANBORN® 5 H.P. 80 GALLON TWO-STAGE COMPRESSOR

\$849

- Two year manufacturer warranty
- Allows operation of more than one air tool at a time

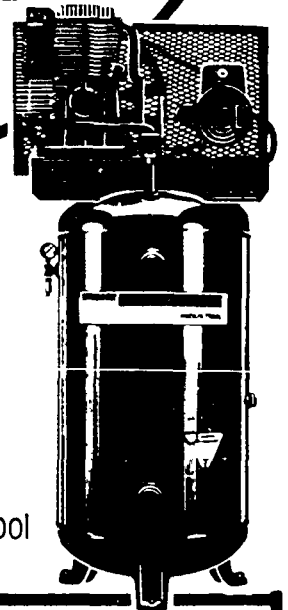

SANBORN DELIVERS VALUE!

Shop Builders Square for top quality designs that last. They're backed by one of the most efficient parts and service programs anywhere!

SANBORN®

AIR ACCESSORIES

BLOW GUN & COUPLER SET

6.48

#035-0006SP

- Includes safety lever style blow gun with tip, quick change coupler, and 4 1/4" male couplers

50 FT. AIR HOSE

\$14

#012-0024

- 3/8 inch diameter

AIR HAMMER

\$12

#2630895

- 0.401" chisel shank opening

SANBORN 4-PC. CHISEL SET

#024-0024

7.48

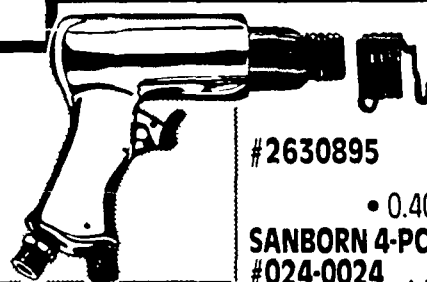

1/2 INCH IMPACT WRENCH

\$25

#2630911

- Built-in speed regulator

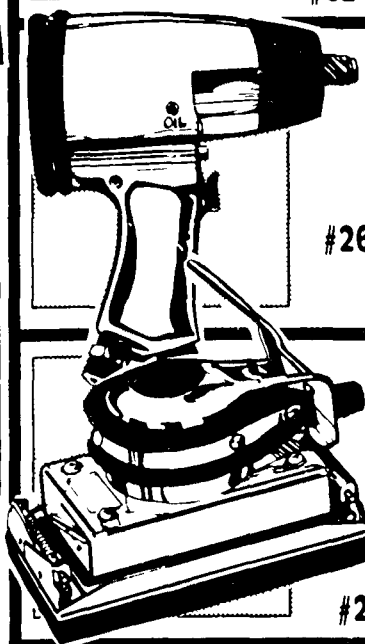

ORBITAL SANDER

\$24

- 2,000 max RPM

#2630846

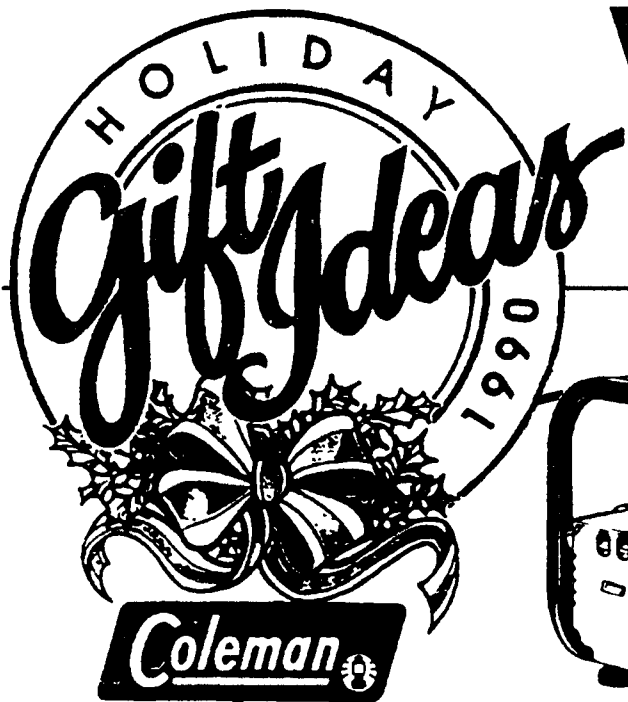

You get more power for your dollar with us!

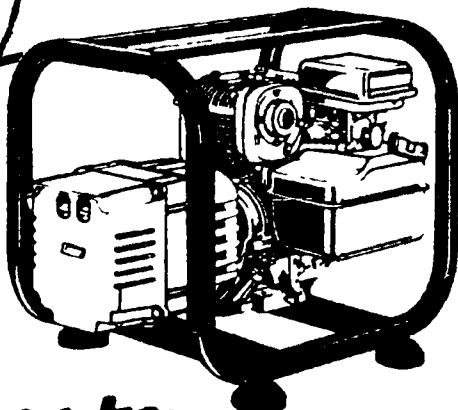

**Powermate 2250 WATT
5-H.P. GENERATOR**
\$325

#PM
54-2000

- Heavy duty, dependable, four-cycle engine
- Circuit breakers protect against overload

**FULL
PERIMETER
WRAP-
AROUND
CARRIER**

GENERAC

**4000 WATT
GENERATOR**
\$489

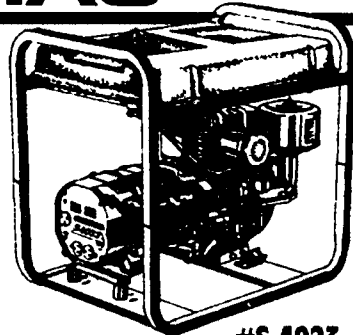

#S-4023

- 8 H.P. Briggs & Stratton cast iron sleeve engine
- 5 Gallon fuel tank for extended run time
- Shuts down automatically when oil level is too low
- Accommodates one 240 volt, two 120 volt outlets

**5000 WATT
GENERATOR**
\$589

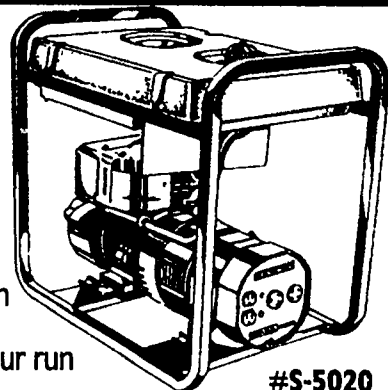

#S-5020

- 10 H.P. Tecumseh cast iron sleeve engine
- 5 Gallon fuel tank for 8 hour run time per tank
- Electronic ignition for easy start everytime
- Three standard outlets plus 30 amp twistlock outlet



5-GALLON shop-vac®
\$32.99

#600-01

- Vacuums wet or dry, indoor or outdoor
- Includes 6'x1 1/4" hose, 1 1/4" extension wand



**12-GALLON shop-vac®
WET/DRY VACUUM
WITH PORTABLE BLOWER**
\$69

#333-16-1

- 1.5 H.P. portable blower for cleaning litter and debris

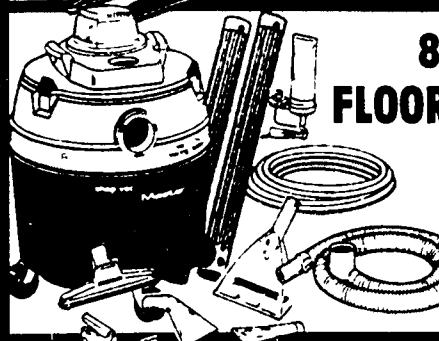

**8-GALLON shop-vac®
FLOORMASTER WET/DRY SYSTEM**
\$75

#707-58

- Powerful pick-up of wet or dry debris plus carpet and upholstery cleaning



**shop-vac®
SteamTeam™
CARPET
CLEANING
ATTACHMENT**
\$39

#88090

- Converts your Shop Vac® wet/dry vac to steam type cleaner

**ONE
YEAR
WARRANTY**

McCULLOCH CHAINSAWS 10-IN. ELECTRIC

#10E

\$49



- Chain brake/switch interlock with hand guard
- Manual chain oiler with oil sight gauge
- Tripper lock-off

14-IN. GAS

#EB14

\$105



- Perfect for clearing brush, cutting firewood, trimming trees
- Wraparound chain brake/handguard for cutting safety

18-IN. GAS

Wildcat

\$174

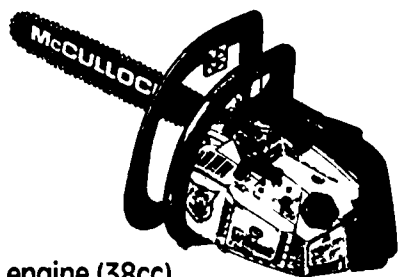

- 2.3 cubic inch gas powered engine (38cc)
- 18" laminated sprocket tip bar

20" GAS CHAINSAW 3.4 CU. IN. \$219

Save on gifts that will never gather dust in a closet!

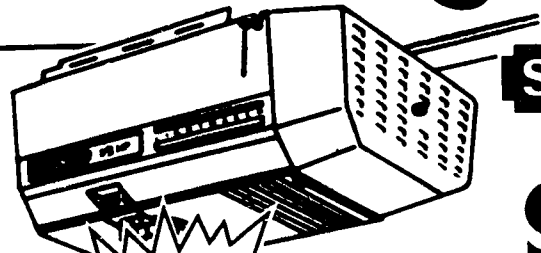

STANLEY 1/2 HP LIGHTMAKER™ GARAGE DOOR OPENER

\$159 #6500-1

NOW INCLUDES EASY INSTALLATION VIDEO.

- Turn on indoor/outdoor lights from the convenience of your car
- Three built-in door closing safety features

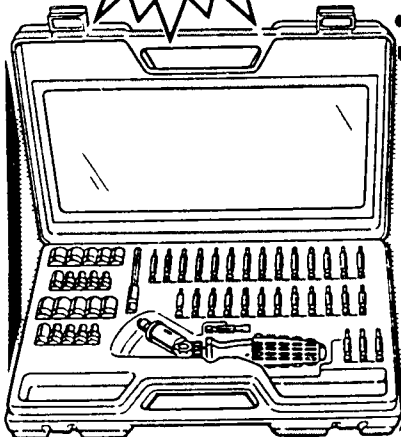

Allied™ 53 PC. RATCHETING SCREWDRIVER SET

1995 #64-RS53

- Screwdriver pivots to three positions
- Delivers 1/3 more torque than conventional screwdrivers

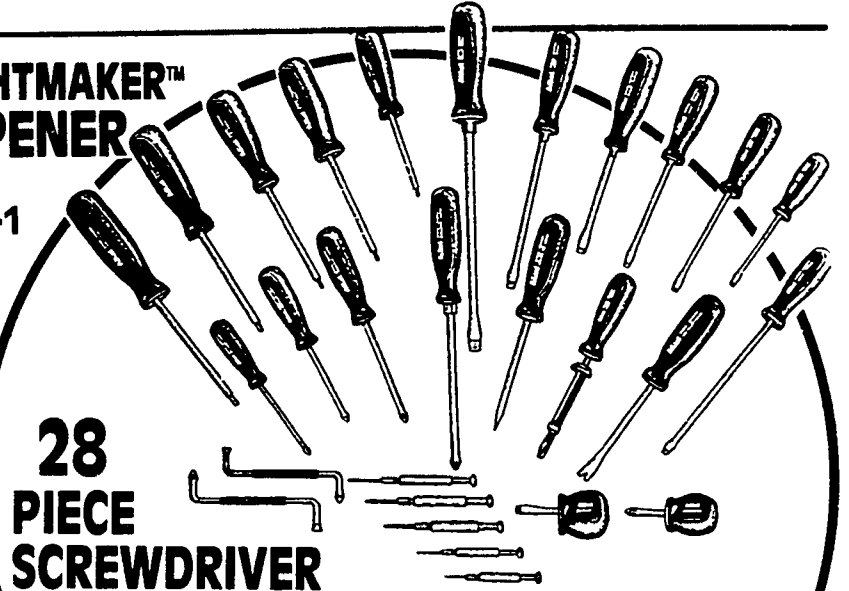

28 PIECE SCREWDRIVER SET

1984 #56-28SP

- Drop forged chrome vanadium steel shafts
- Hardened tips for long life
- Hex bolster shaft for applying added torque to large drivers

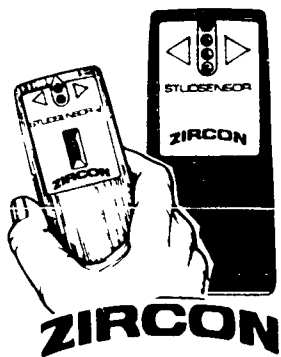

STUDSENSOR

\$8 #SS9434

- Each works on dry wall, plaster, wood, and more

STUDSENSOR II **1098** #SS9424

TOOL BOXES

Disston

19 INCH

696

- 19" x 7" x 7", baked enamel finish
- Lockable plated latch

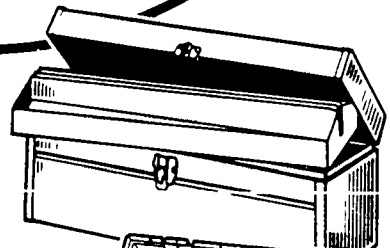

FLANO

SUPER DEEP

1292 #641

- 20"l x 9 3/8" w x 10 3/8" h
- Rustproof hi-impact plastic construction

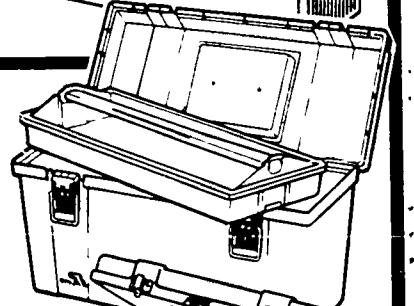

contico

TUFF-BOX

1596 #8200

- Completely weather proof
- Removeable inner tray

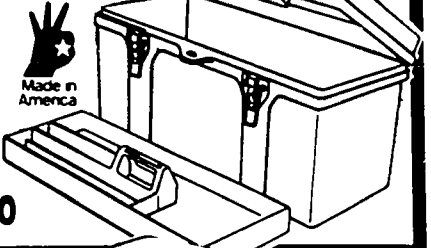

contico STORAGE BIN

- 27"l x 16 1/2" w x 18 1/2" h
- Double walled lid with snap latch and hasp for lock

3999 #2718

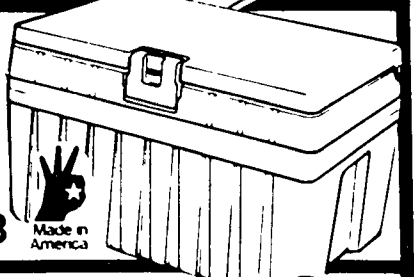

DELTA

TRUCK MATE

\$69

- Keeps tools or recreational gear clean, dry and within easy reach

YOUR CHOICE: FOR FULL OR COMPACT TRUCK

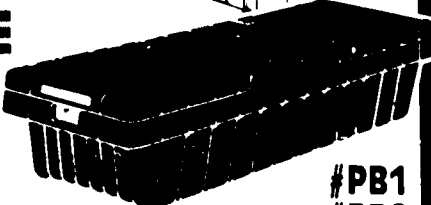

#PB1
#PB8

Allied™ 4-PACK AUTOMATIC LOCKING TIE-DOWNS

- 2000 pound test nylon webbing adjusts from 1 to 6 foot lengths
- Automatic lock with easy thumb release

1588

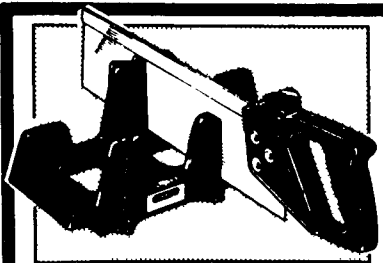

STANLEY

MITRE BOX AND SAW

1097 #19-600

- Includes sturdy 14" saw
- Lightweight durable plastic



QUICK-GRIP™

7 PIECE

BAR CLAMP KIT

1887 #577

- Great for work on any project that requires joining corners

Freeze your heating costs with warehouse priced insulation!

**WE CAN ALSO
BLOW INSULATION
INTO YOUR ATTIC**

- Watch your utility bills drop with better insulation
- Savings vary: Find out why in the seller's fact sheet on R-values
- Higher R-values mean greater insulating power



OWENS/CORNING
FIBERGLAS

**KRAFT FACED
INSULATION**

1488

R-13 3 5/8" x 15"
88.12 SQ. FT.

FOLDING LADDERS

**13 FOOT
ADJUSTABLE
STEEL**
\$75

- Used as step, overhang, or scaffold ladder

**13 FOOT
ADJUSTABLE
ALUMINUM**
\$99

- Multi-purpose, heavy-duty, folding ladder

**VERSA
PRODUCTS**



FOLDING ATTIC STAIRWAY

22" OR 25 1/2"
x 54" x 8' 9"

\$38

- Features full width ladder hinges, rodded ladder sections and double "L" brackets for stability

22" OR 25 1/2" x 54" x 10' **\$42**

**5'x4'
KIDS
KLUBHOUSE**

- Pre-fabricated for easy assembly
- Safety hinges and rounded corners

\$108

5'x4' DELUXE KIDS
KLUBHOUSE **\$148**

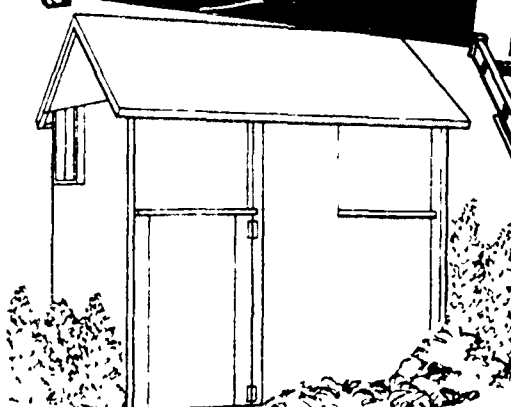

ALUMINUM

LADDERS

FIBERGLASS

**ALUMINUM
6 FOOT
STEP**
\$28

HOUSEHOLD

- Riveted angled-shaped back bracing & double riveted serrated steps
- Crimped vinyl shoes

**FIBERGLASS
6 FOOT TYPE I
STEP**
\$55

- Non-conductive fiberglass rails
- Double riveted serrated steps

**LADDER PACK FOR
STEP OR EXTENSION
LADDERS**

**788
EACH**

**ALUMINUM
16 FOOT
TYPE III
EXTENSION**
\$38

- Features spring activated solid aluminum extruded rung locks

**FIBERGLASS
16 FOOT
TYPE IA
EXTENSION**
\$119

- Rear loaded fly section, polypropylene rope with heavy duty case aluminum pulley assembly

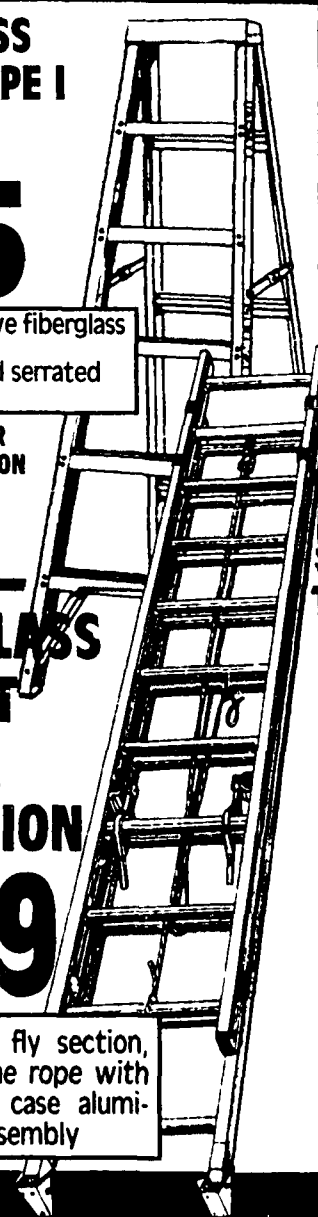

We've got what you need to light those long winter nights!

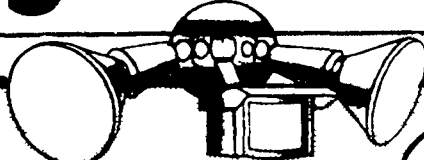

DOUBLE LIGHT MOTION SENSOR

- Wall mounted
- Extra wide detection angle—80x40 feet maximum range

14⁸⁸ #NW7

WHILE QUANTITIES LAST!

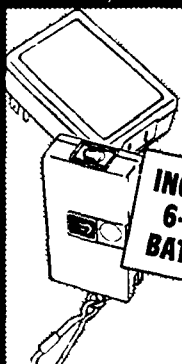

Woods® REMOTE CONTROL TRANSMITTER & RECEIVER OUTLET

INCLUDES 6-VOLT BATTERY

14⁸⁸ #1467

- Lets you turn on light and appliances from anywhere



OUTDOOR SPIKE LIGHT KIT

4⁹⁶ #51090

- Weatherproof
- Non-metallic socket



MALIBU 4 TIER LIGHTS OR 6 FLOOD LIGHTS

YOUR CHOICE: \$26

#LX10604T
#LX90606T

- Each features low voltage, 12-volt outdoor cable, and power pack

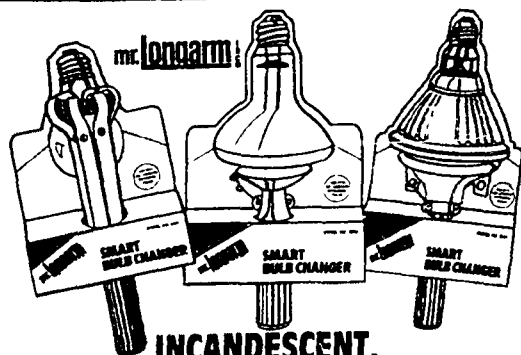

INCANDESCENT, R-TYPE OR PAR TYPE BULB CHANGERS

YOUR CHOICE: 9⁹⁸ #0101 #3002 #3001

- The easy way to change bulbs
- Extension poles available

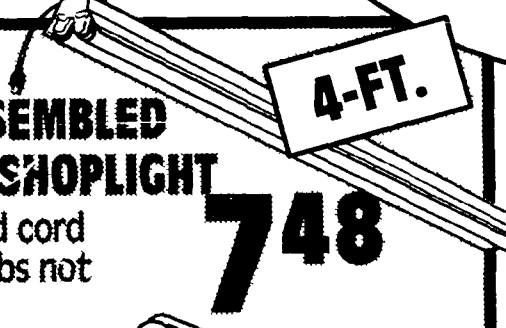

PRE-ASSEMBLED 2-BULB SHOPLIGHT

4-FT.

7⁴⁸

- Grounded cord
- Light bulbs not included

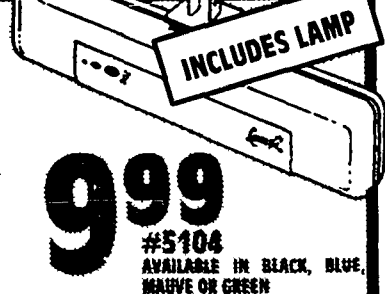

Lamp® 9-INCH MULTI-PURPOSE LIGHT

9⁹⁹ #5104

- Provides 75% more light than similar incandescent models

INCLUDES LAMP

AVAILABLE IN BLACK, BLUE, NAVY OR GREEN



BRINKMANN AAA MICROMAX FLASHLIGHT

8⁴⁹ #800-2000-0

- Detachable key ring included



D-CELL VERSION..... 18.79

RECHARGEABLE FLASHLIGHT

8⁹⁹

- Available in assorted colors

WHILE QUANTITIES LAST!



DURACELL®

2-PACK "D", "C" OR "AAA" SIZES OR 9 VOLT SINGLE PACK

YOUR CHOICE: 1⁸⁹

#MN1300, MN1400, MN1504B, MN2400

"AA" 4-PK. **2.99**



RAYOVAC® HEAVY DUTY SMART PACK

6-PK 'D' SIZE, 6-PK 'C' SIZE, 8-PK 'AA', OR 3-PK. 9 VOLT

YOUR CHOICE: 2³⁹

#6D-6, 4C-6, 5AA-8, D1604-3



RECHARGEABLE

2-PK 'AA', 'C' OR 'D' SIZES, OR 9-VOLT SINGLE PACK

YOUR CHOICE: \$5

#15445, 15449, 15450, 15455



8-POSITION BATTERY CHARGER

\$18

#18579/17630

2-POSITION CHARGER

#17646 **6.96**



Make lawn care easy for someone special!

LAWNMASTER
OUTDOOR VAC/MULCHER
\$99
#LVM-700

- 750 watt, 120 volt UL approved motor
- 20-inch suction chute
- Handle folds for compact storage

PARAMOUNT
ELECTRIC POWER BLOWER
PB-340
\$57

WITH VACUUM ATTACHMENT

- 1 H.P. motor, eliminates raking & sweeping
- Vacuum attachment picks up leaves, litter in minutes

PARAMOUNT
1 H.P. LEAF BLOWER
#PB-150
\$39

- Power-sweeps leaves, litter and clippings

VAC & SAC ATTACHMENT \$19

McCULLOCH BACK-PACK GAS BLOWER
\$149
#A-SV

COMBINATION GARDEN TRUCK-BAG CART
\$15.88
#LC-108

- 100 pound carrying capacity
- For 3, 5, & 7 bushel bags
- Made of heavy gauge steel
- Holds bag in two positions

MORE BLOWERS
BLACK & DECKER
HEAVY DUTY ELECTRIC
#82410
\$47

- 2 speed, 8.4 amp motor

VAC ATTACHMENT \$27

McCULLOCH
GAS POWERED
\$79
#GPB

- 2-cycle, 21.2cc gas engine
- Weighs only 9.5 pounds
- 120 mph air velocity

HOMELITE
HANDHELD 25cc. GAS POWERED
\$89
#HB-180

VAC ATTACHMENT \$29

Bargain hunters come to our warehouse to buy more for less!

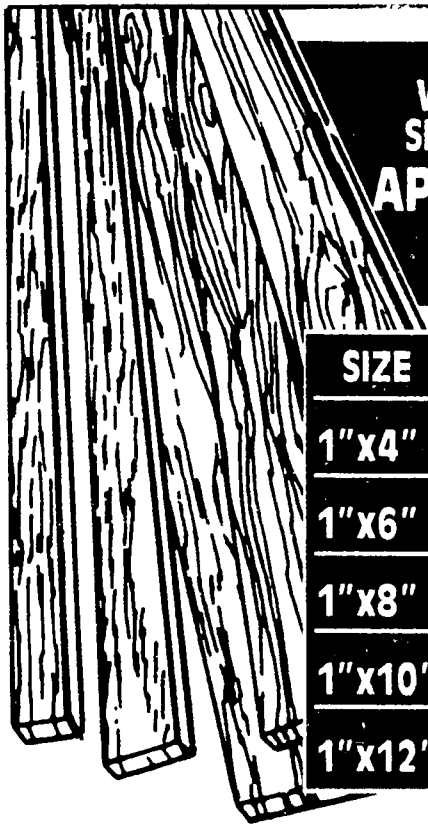

WHITEWOOD SHORT LENGTH APPEARANCE BOARDS

SIZE	6'	8'
1"x4"	1.27	1.63
1"x6"	2.09	2.91
1"x8"	2.82	3.65
1"x10"	3.56	4.76
1"x12"	4.75	5.95

WE'LL HELP YOU BUILD A BEAUTIFUL BOOKCASE ON A BUDGET!

RED OAK

SIZE	3'	4'	5'	6'
1"x2"	2.11	3.07	3.79	4.67
1"x3"	3.54	4.98	6.30	7.60
1"x4"	4.46	6.19	7.86	9.56
1"x6"	8.14	10.85	13.55	16.29
1"x8"	10.91	14.54	18.18	21.82
1"x12"	16.98	22.66	28.33	33.99

POPLAR

SIZE	3'	4'	5'	6'
1"x2"	1.38	1.92	2.35	2.83
1"x3"	2.15	2.78	3.54	4.17
1"x4"	2.93	3.97	4.61	6.19
1"x6"	4.84	6.44	7.99	9.59
1"x8"	6.39	8.50	10.65	12.70
1"x12"	10.18	13.55	\$16	20.33

Weyerhaeuser
ChoiceWood

Your best efforts won't be spoiled by knots, warps or faulty grain. Start with ChoiceWood and finish with pride.

Absolutely defect-free — every piece, every time.

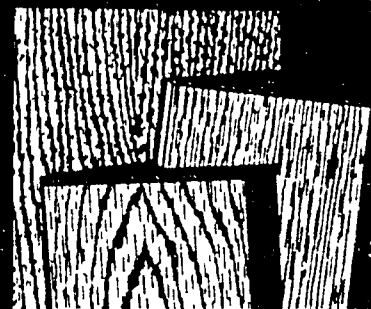

WIDE PINE BOARDS

VERSATILITY, HIGH
QUALITY AT LOW PRICES

- 3/4" thick high-quality furniture grade pine
- All full lengths—no finger joints

SIZE	36"	48"	72"
15"	7 ⁹⁹	10 ⁸³	15 ⁹⁹
18"	10 ⁷⁵	13 ⁹⁹	19 ³⁷
24"	13 ⁹⁹	17 ⁶⁴	24 ³⁵

5/8" PARTICLE- BOARD

593

4' x 8' SHEET
4' x 8' x 3/4" ... 7.27

3/4" CDX PLYWOOD

1197

4' x 8' SHEET

SKU#0260042

APA
APPROVED!



GET THE BEST FOR LESS... WAREHOUSE SAVINGS ON PLYWOOD

3/4 INCH BIRCH

2995

• A fine, quality hardwood for use in furniture and cabinet making

4' x 8' SHEET

5.2 mm LAUAN PLYWOOD

766

• Good all purpose utility plywood panel

4' x 8' SHEET



BUILDERS SQUARE®

The warehouse with everything for your house.

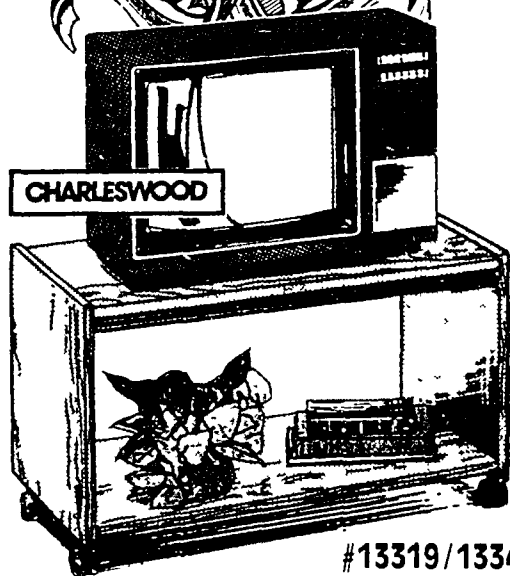
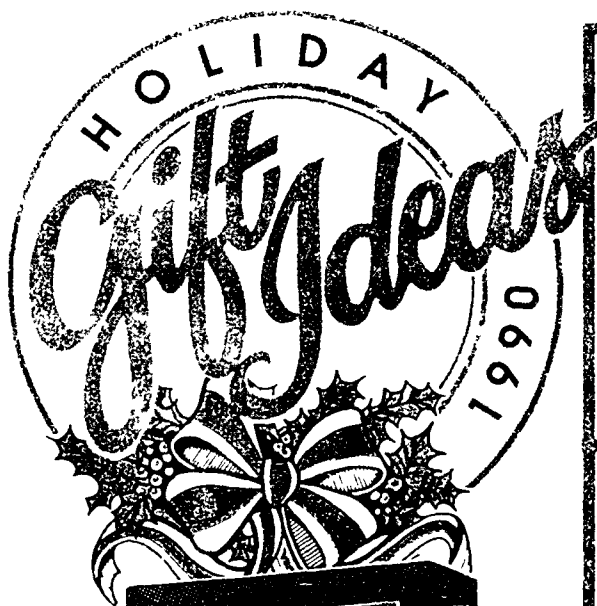

TWO SHELF TV CART

- Wood grain finish
- Easy to assemble

\$19

#13319/13341



24 FROST BULBS

- 60, 75 or 100 watts

899 YOUR CHOICE!

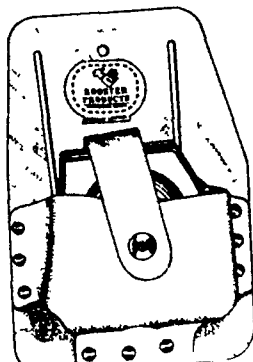

MEASURING TAPE AND HOLDER

- Includes 1"x25" tape
- Made of leather

788 R-466-NT

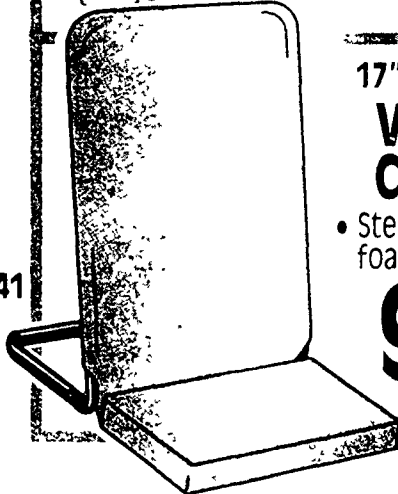

17"W x 25"L VIDEO CHAIR

- Steel frame with foam cushion

999 #CJ770816

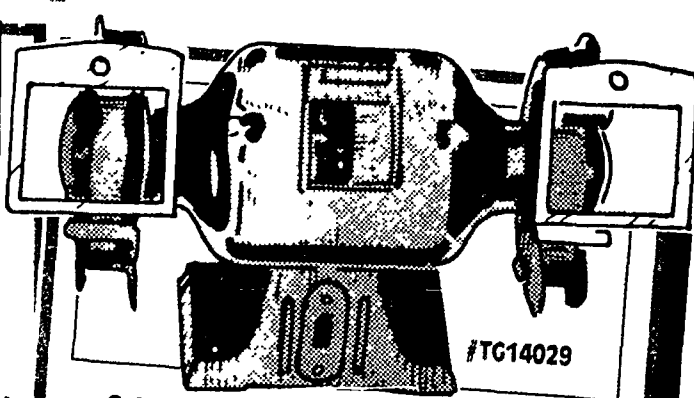

6 INCH BENCH GRINDER

\$32

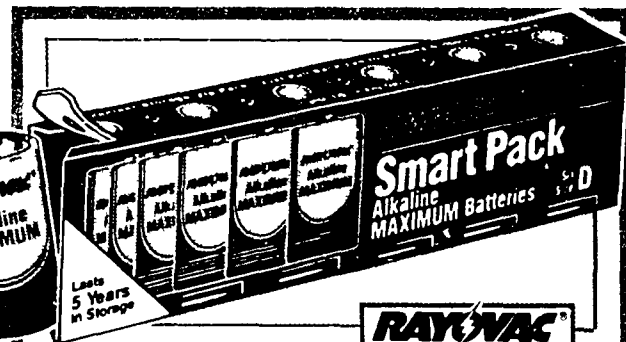

ALKALINE SMART PACK BATTERIES

- 6 pack of "D" or "C"
- 8 pack of "AA" or 3 pack of 9 volt

359 YOUR CHOICE!

STORE HOURS MONDAY - SATURDAY 7:00 A.M. to 9:00 P.M. SUNDAY 9:00 A.M. to 6:00 P.M.

COME TO ROYAL OAK AND SAVE ON 85,000 SQ. FT. OF MERCHANDISE!

4949 COOLIDGE HWY. 435-7910

YPSILANTI:

2820 WASHTENAW AVE.
IN WASHTENAW FOUNTAIN PLAZA,
JUST EAST OF KMART
(BEHIND ELIAS'S BIG BOY RESTAURANT)

434-5210

DETROIT:

8400 EAST 8 MILE
893-4900

LIVONIA:

522-2900

NOVI:

344-8855

FLINT:

733-7582

SAGINAW:

792-5957

STERLING HEIGHTS:

254-4640

SOUTHGATE:

246-8500

MT. CLEMENS:

468-0620

PONTIAC:

338-2900 DET

ASK ABOUT OUR PROFESSIONAL INSTALLATION SERVICE!

BUILDERS SQUARE



APPLY NOW FOR YOUR BUILDERS SQUARE CARD!

Prices quoted in U.S. Funds. Duties and Sales Taxes as required by Canadian law are additional

Limited quantities. Sorry, no rainchecks. At least one of each item available in the store at the beginning of the sale. Not responsible for typographical errors.

© 1990 BUILDERS SQUARE INC.