

The Northville Record

10 PAGES PLUS SUPPLEMENTS

WAYNE COUNTY'S OLDEST WEEKLY NEWSPAPER

PUBLICATION NUMBER USPS 396880

VOL. 122 NO. 106

January 21, 1991

50 CENTS

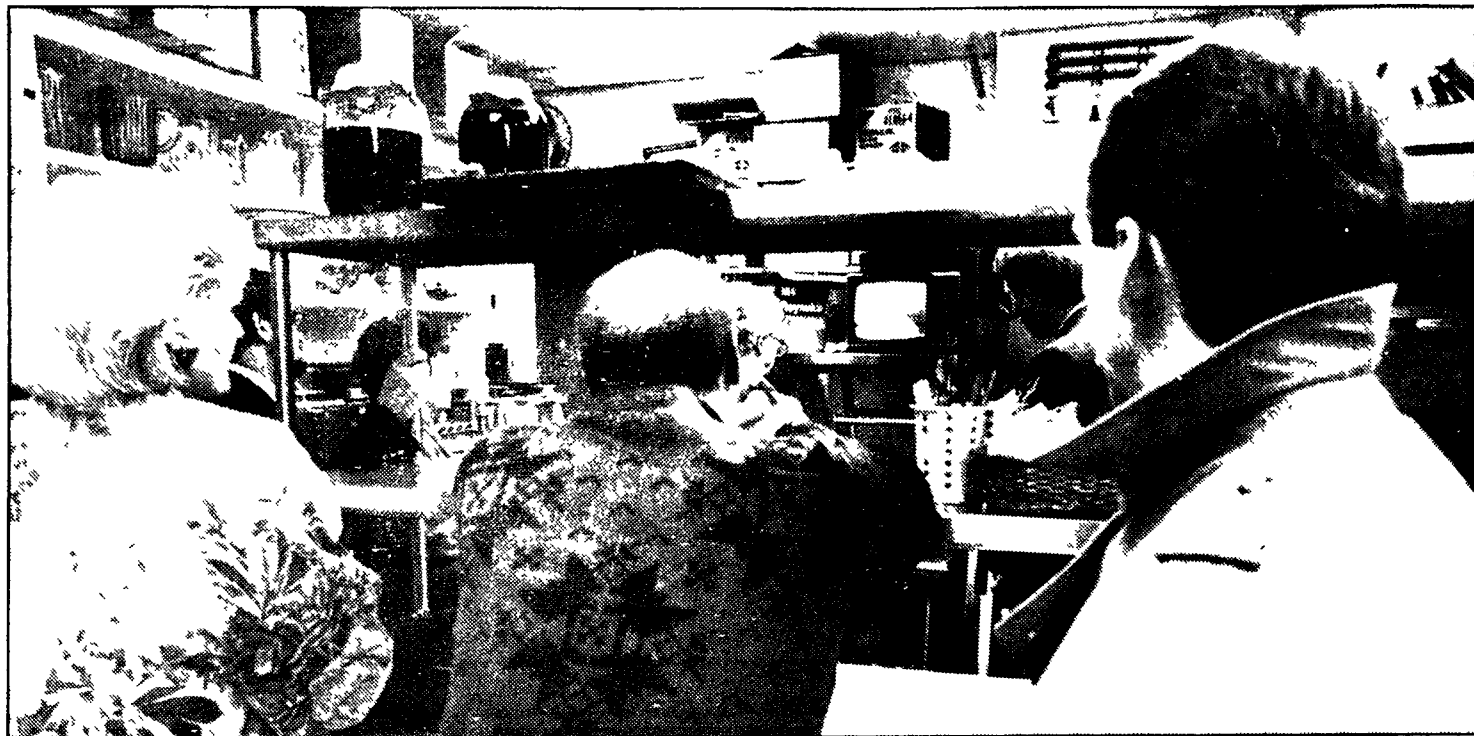

Photo by HAL GOULD

At the announcement of war last Wednesday evening, the Northville Community Chamber of Commerce's brainstorming session quickly broke up. When leaving the meeting, at Genitti's Hole-in-the-Wall, several of the group stopped by the TV in the kitchen.

Dam erodes; lake drains

By MIKE TYREE
Staff Writer

A section of aging Waterford Dam eroded early Friday, draining Waterford Lake and dumping a torrent of water and tons of ice and sediment into the Middle Rouge River.

Residents of Cedar Lake Apartments and Lakes of Northville subdivision awoke Friday morning to find their scenic lake abruptly transformed to mud and ice flats.

Sheets of ice and hundreds of dead fish littered the Waterford Bend portion of Cass Benton Parkway across the road from the dam.

A Michigan Department of Natural Resources (DNR) official said dam erosion was responsible for draining the lake.

"I went out there briefly (Friday) to look at it and confirmed the dam gave way there," said Martin Hendges, environmental quality analyst with the DNR's Surface Water Quality Division.

Waterford Dam is located just east of Northville Road approximately one-eighth-mile north of Six Mile Road in Northville Township.

The dam is the property of the Jonna Company of Farmington Hills. The company did not return a reporter's calls by press time Friday.

Waterford Lake is created by damming the Middle Rouge River. Outflow is controlled by allowing water to flow from the dam to the portion of the Middle Rouge that undercuts Northville Road.

The dam was constructed in 1901. No information was available to suggest that renovations have taken place over the years, a township official said.

Hendges said fellow DNR officials had met with Jonna Company representatives Friday.

"It's my understanding (the owner) tentatively agreed to construct a new

Continued on 4

WATCHING THE WAR

Northville mobilizes in support

By STEVE KELLMAN
Staff Writer

The effects of Operation Desert Storm swept the streets of Northville last week, as local leaders declared their support for the United Nations forces now fighting in the Middle East.

City and township officials spent Friday morning drafting a resolution declaring Northville an official support city of Operation Desert Storm. The local resolution, citing the U.N. statement authorizing allied troops to use military force against Iraq for failing to pull out of Kuwait after its Aug. 2 invasion, endorsed the efforts of a local support group to aid families of military personnel involved in Operation Desert Storm.

The city's decision was praised by Ginny Hathhorn, co-founder with fellow Northville resident Sue Pittonet of the West Side Chapter of the Michigan Military Family Support Group. "I'm very, very proud of Northville for doing this, and we hope we're a model town and that other cities follow our lead," she said. "Our big hope is that when our boys come back home that

they will know they were loved, and missed, and thought of while they were gone. It's too good to be true, almost, to know that the whole town's going to get behind you."

The local resolution also endorsed the support group's organization of a more visible symbol of support. Hathhorn and other group members decorated Main Street storefronts Friday afternoon with red, white and blue ribbons. One store in particular, Perrin's, devoted its store windows to Operation Desert Storm, with a display highlighted by American flags, bunting, and model jet fighters.

Store employee Hugh Jordan, busy hanging flags in the window with his son, Jason, recalled watching the start of the attack on Iraq. "I was watching on CNN when they started a few nights ago, and you could see the flashes of light," he said. "I was thinking this doesn't look like a drill, this looks like the real thing."

Jordan modeled an "Operation Desert Storm" T-shirt being sold by the store. For every shirt sold, Perrin's will send a shirt to a member of the armed forces overseas. The store is also selling bumper stickers reading "We are proud of our troops," the proceeds of which will help pay for postage to send the T-shirts overseas.

Visitors to downtown Northville heard as well as saw evidence of the community's support for the armed forces.

Continued on 4

At home, we wait and hope

By MIKE TYREE
and STEVE KELLMAN
Staff Writers

Saddam Hussein was given sufficient warning to leave Kuwait and President George Bush took a necessary step by invading Iraq Jan. 16, local residents agreed.

Support for the president's action was unanimous among those interviewed, but some cautioned against moving too quickly to end the war.

American flags were flying high at Veterans of Foreign Wars Post 4012 in Northville last week. Bartender Merle Hoag said the VFW post was "very crowded" Wednesday night, when U.S. and other pilots first began bombing Iraqi military installations.

"Most of the people were interested in what was going on, and they wanted to get together with friends and discuss it," Hoag said.

Hoag, a member of the Army's occupational forces in Germany during the Korean War, said images of the Gulf war stirred disturbing memories.

"I wouldn't think that it would

bring back any pleasant memories for any veteran, because I think the veterans are a group that's more against war than any other group in the country," he said. "They know about the fear, the boredom and the loneliness."

Hoag said he approved of President George Bush's actions so far, but hoped that the president would not attempt to use ground troops too soon to run Iraqi forces out of Kuwait.

"It's fine to get it over with provided that the casualties aren't too high (but) I don't think we should go in there too quickly just to get it over with," he said.

The VFW was nearly deserted Friday afternoon, with Hoag and the bar's two patrons staring at the CNN newscast on a corner television. Display cases surrounding the men highlighted mementos from former wars: artillery shells, arm patches, medals, pictures and little American flags.

World War II Japanese rifles with bayonets attached to their barrels hung over two of the cases, grim reminders of a more face-to-face form of combat that, as of Friday, armed forces had not yet faced.

Traffic inside the post's clubhouse was light that afternoon, but reaction among the few assembled veterans was firm.

"They gave them plenty of notice," said Northville resident Cloice Myers. "Why give (Iraqis) more time to fortify?"

Continued on 4

Lawmakers to override cut?

By STEVE KELLMAN
Staff Writer

State Sen. Robert Geake assured concerned city officials City Hall Friday morning that Gov. John Engler's recent executive order slashing state-returned racetrack revenues to racetrack cities probably will be turned down by the Senate Appropriations Committee tomorrow.

But he warned the officials from Northville, Livonia and Hazel Park that the executive order would be resubmitted, probably with the call for cuts to state-returned racetrack revenues intact.

Geake, R-Northville, said the executive order would be turned down because of Democratic opposition to the order's deep cuts in General Assistance. The section, which would cut about \$450,000 from this year's state-returned revenue to the City of Northville, is one small part of an order announced Wednesday that would cut more than \$500 million from the state budget.

Officials from Livonia and Hazel Park met with Northville City officials and Geake at Northville City Hall on Friday to discuss a strategy to oppose the cuts in state-returned racetrack revenue. The city officials hope to lobby legislators about the need to

maintain the revenues, which pay for locally provided police and other services at the racetracks.

The order will be voted on tomorrow by the Senate and House appropriations committees. Geake is one of five members of the 13-member Senate committee who represent cities with racetracks.

In Northville, the effect of the cuts would be "very serious," said City Manager Steven Walters. Northville Downs generated \$865,566 in state-returned revenue for the city in 1990. Of that amount, \$558,043 paid for the increased police patrols used at the track.

As Walters explained, the seven-man patrols represent a major share of the city's total police service. "Our regular shift is only three people, so in manpower it's like two extra shifts," he said.

Another \$235,788 was divided between development of a new Cadby Street parking deck and replacement of water mains in South Center Street, both of which benefitted the racetrack, according to Walters' yearly report to the racing commissioner on the revenue's use.

The remainder of the revenue went to provide fire services and refuse collection at the track.

Inside

Feature stories, columns, and complete program listings. All that and more in today's paper: "Suburban Cable Weekly," your guide to television. The TV listings are keyed to the actual channel numbers on the local Omnicom cable system.

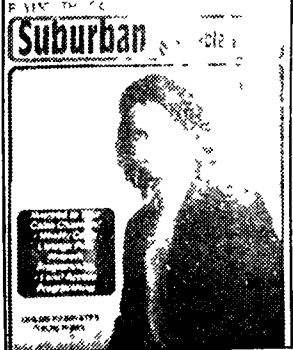

Index

| | |
|-------------------|----|
| At Home | 5A |
| Civic Calendar .. | 3A |
| Classifieds | 7A |
| Education | 2A |
| Police News | 4A |
| Update | 3A |

For results on your want ads call
The Green Sheet at 348-3022

© 1991 HomeTown Newspapers/All Rights Reserved

News Briefs

LIVING TRUST VS. WILLS SEMINAR AT THE SENIOR CENTER: The Northville Area Senior Citizens Center will sponsor a seminar on Living Trust vs. Wills. The date for the program is Friday, February 1, from 9:30 to 10:30 a.m. Financial Network, Inc., will offer the seminar on how to avoid probate; how to reduce taxes to your heirs; the advantages of a living trust; the living will. A question and answer period will follow. There will be no charge for the program and refreshments will be served. Please RSVP to 349-4140 by January 30.

OFFICERS ELECTED: On Jan. 3, Lexington Commons Association board members elected their new officers for the coming year. They are George Hall, president; Jay Wendt, vice president; Helen Regan, secretary; and John McConachie, treasurer. Other board members are Kay Smulsky, Cheryl Downs, and Jeff Stuber. Board meetings are held on the third Thursday of each month at 8 p.m. All members are welcome to attend.

DISTINGUISHED ALUMNUS: A distinguished Northville High School graduate will be recognized this spring as part of the Distinguished Alumnus Award program.

Nominees for the award will be accepted through April 5. The award will be presented at the school's commencement exercises on June 14.

The winner will be a Northville High School graduate who has made significant contributions to the improvement of our society on the local, state, national or international levels.

A selection committee of students, staff and community members will review the information submitted for each candidate. They will choose one former Northville High School student to be recognized based on that student's high school achievements, contributions to the community and society, awards, honors and recognitions, publications, and professional associations.

Students, staff and community members are encouraged to send the names of former students they think deserve the recognition to the high school, addressed to the Distinguished Alumnus program, 775 N. Center St., Northville 48176.

The school then will ask the nominating person to fill out a

12-question form on the nominee.

The program was established in 1983 to recognize the achievements of Northville High School graduates.

PRESCHOOL STORYTIME: Northville Public Library's Winter Preschool Storytime registration began Thursday, Jan. 3.

Children 3½ to 5 years old, and not yet in kindergarten, may enroll for either the 10:30 a.m. or 1 p.m. programs which will take place on Wednesdays through Feb. 27.

Parents must remain in the library during these half-hour sessions and are asked to arrive five to 10 minutes early to allow preschoolers to adjust to their surroundings and be ready to enter the Story Room with the group.

BOOK DISPLAY: Large-print books will be featured at Northville Public Library's ongoing book display through Feb. 16.

In recent years, an increasing number of popular authors and titles have become available in this format which is perfect for people with vision problems, or general readers after a day of eye-straining work. Because of the popularity of this collection, the library periodically exchanges 20 large-print books with the Walled Lake Public Library in order to increase your selection.

BASIC PHOTOGRAPHY: Northville Community Recreation will host a six-week basic photography class at Northville High School. The class will run on Monday nights, Jan. 21 through March 4, from 7-9 p.m. Ages 14 and over are welcome to participate.

Students must bring an unloaded, adjustable 35-mm camera and equipment to the first class. A point-and-shoot camera is not recommended. Each student is responsible for purchasing their own film and the cost of developing. Angela Carson, owner of Angela Carson Photography, will instruct the class.

The fee is \$50. Register at Northville Community Recreation, 303 W. Main St., during business hours. Deadline is Friday, Jan. 18.

Sports Briefs

MUSTANG UPDATE: The Northville gymnastics team notched its highest score of the young season on Jan. 14, and it came on the road against the state's top-ranked team.

That's why Mustang Coach Jeff Pergament wasn't the least bit disappointed in the wake of his squad's 133.15-125.8 loss at Plymouth Salem.

The Mustangs (1-1 overall) will not get back into action until Jan. 24. A meet scheduled for Jan. 16 against Farmington Harrison was canceled because the Hawks have not been able to field a team this season.

WILDCAT UPDATE: It was a unique format, but the outcome was hardly a surprise.

In what is believed to be the program's first competition in a three-team format, the Novi swimmers turned back both Walled Lake schools on Jan. 15. The Wildcats won nine of 12 events in the tri-meet, scored 152 points, and doubled the efforts of Walled Lake Central (78 points) and Walled Lake Western (73).

The two victories raised Novi's season record to 3-3 overall.

MONDAY EDUCATION



Photo by BRYAN MITCHELL
Bill McClintock shows off his piece of the Berlin Wall

Student earns part of 'the Wall'

By SUZANNE HOLLYER
Staff Writer

All Northville student Bill McClintock got for winning second place in an international contest between 100,000 students was a piece of rock. But he's not complaining. McClintock, a Northville High School freshman, won a piece of the Berlin Wall. The wall once divided the East German city of Berlin. That was when there was an East Germany. McClintock's knowledge of history and current events during the time of the reunification of Germany helped him win second place in the contest. The contest was given by the Goethe House New York, which is an arm of the German government. "The German government is very supportive of our teaching their language," Northville High School German teacher Judith Kammeraad said.

Kammeraad had her class, including McClintock, prepare for the test by making a scrapbook of news clippings related to Germany's reunification.

First place was a trip to Berlin. The 3-inch-by-4-inch pieces of the Berlin Wall were given to 1,000 second-place winners.

Besides McClintock, two other Michigan participants won prizes in the contest. Students from Onsted and Ann Arbor were winners.

One side of McClintock's concrete chunk of history is covered with blue paint, once part of wall graffiti. With his rock, McClintock received a picture of his piece of the wall being carved out by an unknown man with a chisel in hand.

McClintock plans to frame the rock, and keep it for awhile. But he would part with it, for the right price.

"If someone offered me a lot of money, I would probably sell it," he said. "But I wouldn't go out and try to sell it."

The test was given Oct. 9, a week after the reunification of Germany.

"They had to watch TV every night to prepare themselves for taking the test," Kammeraad said.



Photo by BRYAN MITCHELL
Village Oaks students (l-r front) Megan Adams, Kristen Hargreaves, Michael Hendricks, Adam Leinhardt and teachers (l-r back) Pam Conger and Corrine Wedge hold up their letter from Barbara Bush

First lady praises class act

By SUZANNE HOLLYER
Staff Writer

Village Oaks Elementary is to be a kinder, gentler school this year, and even Barbara Bush knows it.

After receiving letters from students and teachers at the Village Oaks Elementary School in Novi, the first lady replied with a handwritten response. The students got Bush's attention when they informed her that the school's theme for the year is to have a kinder, gentler school. A sign outside of the building announces their intentions to all who enter.

It all began when teachers and administrators at Village Oaks were looking for a theme for the school year.

"We wanted to teach respect. (Kinder and gentler) is just a phrase that's been used a lot and it fit what we wanted to do," Village Oaks principal David Brown said.

The phrase was used by President George Bush, Barbara's husband, during his campaign for the presidency. Despite having borrowed a Republican politician's phrase, the school remains nonpartisan, Brown

said.

The opportunity to send word to Washington, D.C., of the school's "kinder and gentler" disposition arose when a friend of first-grade Village Oaks teacher Pam Conger was scheduled to meet Bush for lunch. Conger informed the school of her connection to the White House, and a package of letters and pictures was compiled.

Bush responded to the students' letters with her own handwritten letter which said:

Dear students of Village Oaks Elementary School, I received your wonderful letters about your "kinder and gentler" school. I am so proud of you all — you, your teachers and your parents. You will make the world better for us all. Have a great Christmas and a peaceful, kinder, gentler 1991.

Warmly, Barbara Bush

Conger's class was excited about the letter, but maybe not as much as an older group would have been, she said.

Finances slow new school

By JAN JEFFRES
Staff Writer

A sluggish economy could somewhat delay the building of the Northville School District's newest elementary, planned for a site on Nine Mile Road in Novi.

But the doors may open in September 1993, Northville School Superintendent George Bell told the Novi City Council Jan. 14.

"Growth has slowed down somewhat, so we're not in a hurry to open a building until there are students to move into it," he said.

At that time, the school on Nine Mile Road between Taft and Beck roads is expected to be at two-thirds capacity, he added.

The city council unanimously granted the school district a lot split for the land, previously denied by the Novi city assessor. The property division was also requested by the Autrys and Beztak Dunbarton Limited Partnership, subdivision developers who have also purchased a section of the horse farm.

City Assessor James Klausmeyer vetoed the split in December because the ownership of the land seemed to be in question and violations of the city's setback requirements due to the locations of a barn, shed and animal shelter.

However, further documents then supplied by the applicants resolved the ownership question, Klausmeyer wrote in a memo to the city council.

To clear up the setback question, the district wrote the city that Autry would remove his barn by May 31, or Northville schools would.

The grade school will be built on 18 acres of land currently occupied by Thurman and Lillian Autry's horse farm.

The construction will be funded by a 1989 school bond issue. The school board paid \$750,000 for the land alone.

The school did not acquire the oil and gas leases for the land. These are held by Elexco Land Services, Inc.

Save Money Every Month!

With WALLSIDE'S Energy-Efficient VINYL REPLACEMENT WINDOWS

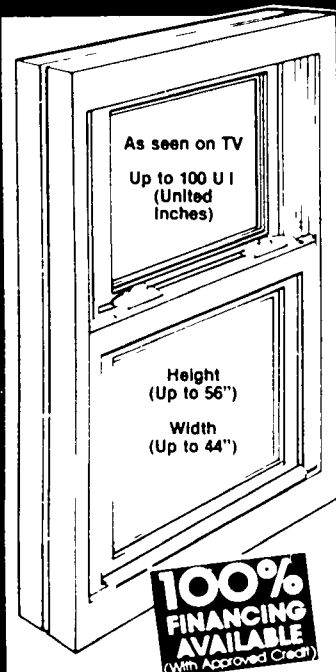

Beat The High Cost Of Home Heating Bills By Replacing Those Drafty Old Windows With...

Wallside **W**indow **F**actory
Double-Hung Vinyl Windows
with **Ford** Glass

\$199
PER WINDOW INSTALLED

No Payments
Until April 1991
With Approved Credit



WE WILL NOT BE UNDERSOLD!
LET US PROVE IT! **272-4400**
FOR A FREE ESTIMATE CALL

THE WALLSIDE ADVANTAGES
EXPERIENCE
FACTORY DIRECT
35 YEAR WARRANTY
LOWEST PRICES

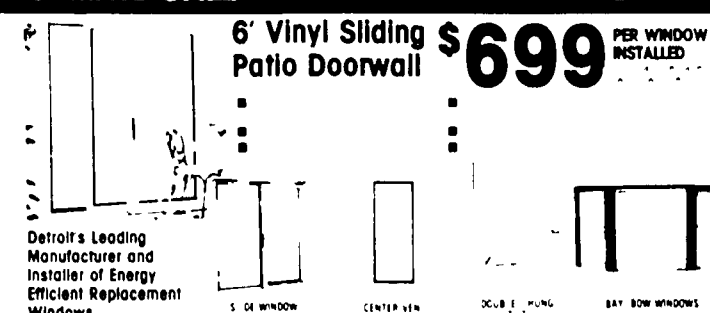

15030 Schaefer Detroit, MI 48227 **W**allside **W**indow **F**actory **1-800-521-7800**
Factory & Showroom, FREE No Obligation In-Home Estimates

PRICE BUST!

WE BEAT ALL DEALS... OR IT'S FREE

Kelly Tires

SPORT & IMPORT METRIC

PREMIUM ALL SEASON 50,000 MILES**

Precise handling in cornering and maneuvering

FREE MOUNTING

| SIZE | PRICE BUST | SIZE | PRICE BUST |
|------------|------------|-------------|------------|
| 155SR12 | 27.92 | 185/70SR14 | 39.53 |
| 145SR13 | 28.97 | 195/70SR14 | 40.73 |
| 155SR13 | 29.88 | 205/70SR14 | 41.92 |
| 165SR13 | 31.93 | 185/60SR14* | 49.79 |
| 185SR14 | 36.21 | 195/60SR14* | 52.04 |
| 175/70SR13 | 37.95 | 195/60SR15* | 54.77 |
| 185/70SR14 | 38.85 | 205/60SR15* | 56.10 |

***CHARGER**

ALL SEASON STEEL RADIAL WHITE

Kelly Tires

FREE MOUNTING

| SIZE | PRICE BUST | SIZE | PRICE BUST |
|-----------|------------|-----------|------------|
| 155/80R13 | 25.99 | 205/75R14 | 33.99 |
| 165/80R13 | 27.99 | 205/75R15 | 34.99 |
| 175/80R13 | 28.99 | 215/75R15 | 35.99 |
| 185/75R14 | 30.99 | 225/75R15 | 36.99 |
| 195/75R14 | 31.99 | 235/75R15 | 39.99 |

FREE MOUNTING

New generation, aggressive tread design gives excellent performance in all weather plus a smooth quiet ride.

LUBE, OIL & FILTER

• New Oil Filter
• Add Up To 5 Quarts of New Oil
• Lubricate Chassis

\$12.90 MOST CARS
Coupon Expires 2/2/91

SUPER BUYS

185/75R14 All Season Wht. **24.99**
205/65R15 General All-Season ST **39.95**
205/75R15 B.F. Goodrich All. Seas. Wht. Blom. **41.95**
215/75R15 B.F. Goodrich All. Seas. Wht. Blom. **42.95**
225/75R15 B.F. Goodrich All. Seas. Wht. Blom. **49.95**

8 POINT SAFETY CHECK AND TIRE ROTATION

FREE!

• Inspect Tires
• Rotate Tires
• Check Brake System
• Check Shock Absorbers & Struts
• Inspect Exhaust System
• Check Battery

Coupon Expires 2/2/91

FRONT END ALIGNMENT

• All Adjustable or Front Wheels Set to Manufacturer's Specifications
• Check Suspension System
• Road Test Vehicle

\$19.90 with 4 tire purchase
SAVE \$10.00
Coupon Expires 2/2/91

EXIDE BATTERIES

SURE START MAINTENANCE FREE

• 50 MONTH EXIDE MAX Up To 450 Cold Cranking Amps **\$49.90**
• 60 MONTH DRIVER EDGE Up To 430 Cold Cranking Amps **\$59.90**

DISC BRAKES

Install new front disc pads and machine rotors. Replace front wheel bearings where applicable and torque to specifications. Fluid as needed. Road test.

SAVE \$10.00

BELLE TIRE

AMERICAN CAR CARE CENTERS

NATIONWIDE TIRE & AUTO SERVICE WARRANTY IN WRITING

Toll Free "We Care Line" 1-800-274-4CAR

EASY MONTHLY PAYMENT PLAN

| FOR BALANCE UP TO | MONTHLY PAYMENT | FOR BALANCE UP TO | MONTHLY PAYMENT |
|-------------------|-----------------|-------------------|-----------------------------|
| \$249.00 | \$10.00 | \$749.00 | \$35.00 |
| \$349.00 | \$15.00 | \$849.00 | \$40.00 |
| \$449.00 | \$20.00 | \$949.00 | \$45.00 |
| \$549.00 | \$25.00 | OVER \$949.00 | COMPUTED BY DESCRIBED BELOW |
| \$649.00 | \$30.00 | | |

SEE STORE FOR DETAILS

COMPLETE CAR CARE SERVICE

• ALIGNMENT
• SUSPENSION
• BRAKES
• RADIATOR SERVICE
• BATTERIES

OPEN Mon.-Fri. 8-6 Sat. 8-5

42409 Grand River, Novi next to Marty Feldman Chevrolet
348-4348

VISA MC DISCOVER Personal Checks

MONDAY UPDATE

Union halts work on MainCentre

By STEVE KELLMAN
Staff Writer

Picketers halted interior work on the MainCentre project Friday morning, protesting the wages and fringe benefits paid by Mac Interiors of Taylor.

Half a dozen carpenters stood at the corner of Main and Center and at the south end of the building, carrying signs that read "Mac Interiors does not pay prevailing wages and fringes." The picket was organized by the local Carpenter's District Council, according to the signs.

The protesters, who said they did not want their names used for fear of retaliation, said other union workers had left the building in response to their picket. "Every trade in there has pulled off; electricians, plumbers, fitters, insulators, cement finishers, sheet metal workers, everyone," said one worker.

Others said the picket came after talks among the workers, Mac Interiors and Singh Development had fallen through. "We've been trying to

"We got an interior contractor in there that does not pay the prevailing rate established in our collective bargaining agreement, and no fringe benefits . . . we feel it's a union town and the men deserve what we negotiated in our collective bargaining agreement."

Business Representative
Carpenter's Union Local 118

work things out for a year now," said one. Another said, "We had a meeting set up with the owner of Singh, but he keeps balking."

A business representative of the Carpenter's Union said the picket is due to unfair pay rates by Mac Interiors. "We got an interior contractor in there that does not pay the prevailing rate established in our collective bargaining agreement, and no fringe benefits," he said. "We have other union contractors here, we feel it's a un-

ion town and the men deserve what we negotiated in our collective bargaining agreement.

"We don't have a problem with Singh; we have a problem with Mac Interiors."

Mitch Kuffa, construction supervisor at MainCentre, said the picket had not driven all workers off the site. "A lot of them are still here," he said.

Mac Interiors could not be reached for comment.
Singh Vice President Michael

Kahm downplayed the effect of the picket, saying, "It's just one of the many things you go through during a construction job." Kahm said the picket was intended to alert Mac Interiors owner Mac Amburgey to the protester's concerns. "They wanted to get his attention, and that's how they do it," he said.

Apparently, the tactic worked. By 11 a.m., Amburgey reportedly was at the job site meeting with representatives of the carpenter's union and Singh representative Rick Grenier. The results of those negotiations were not known by press time.

Construction workers at the site reported some vandalism in connection with the picket, though it was unclear who was responsible for the incidents.

Conrad Payne, a foreman for Mac Interiors who said he and his crew honored the picket line, reported that two tires on his pickup truck were slashed sometime during the morning. "Today there's picketers out here and my tires are slashed," he said. "I don't know who did it."



Photo by BRYAN MITCHELL

Members of the Carpenter's Union Local 118 picket MainCentre

Engler's tax cuts may draw some protest

By TIM RICHARD
Staff Writer

Here are some taxpayer questions and answers about Gov. John Engler's proposed 20 percent property tax cut:

Q. Engler's plan sounds like the Headlee II tax cut initiative. Is it?

- A. There are major differences.
- Engler's would be phased in over three years; Headlee's, in two.
- Engler's would cut school operating property taxes (about 65 percent of your total bill); Headlee's, all school, city, township, county and community college taxes.
- Engler's would cap future assessment increases; Headlee's wouldn't.

They are similar because they would require the state general fund budget to make up lost local revenue. Engler hasn't said exactly where it would come from, but he clearly aims to downsize state government. Headlee calls Engler's plan too complicated.

Q. Suburban home assessments have been rising faster than the consumer price index. Would Engler's plan control them?

A. Engler proposes a constitutional

amendment to cap assessment increases by class of property. You would vote on it in 1992.

Currently, assessments are capped by community. Suppose the CPI rises 5 percent. Homeowners can be hit with 10-percent increases if business property values remain flat. This is widely seen as a flaw in the 1978 Headlee tax limitation amendment.

Engler would cap increases for each class of property (homes/farms, commercial, industrial and mining) at the CPI rate or 5 percent, whichever is less.

Q. That cap on assessment increases would mean lost revenue to cities, townships, villages, counties and community colleges. Will the state make up the difference here?

A. No. Neither will out-of-formula school districts, which get all their revenues from property taxes, be reimbursed for losses due to capping assessment hikes.

Q. How does the 20 percent tax cut go into effect — assuming the Legislature passes it?

A. Your property is assessed at 50 percent of the supposed market value now. That ratio would be cut to 45 percent in calendar 1991, then 42.5 percent in '92 and 40 percent in '93

and thereafter.

Q. What about millage rates?

A. No change.

Q. In dollar terms, how does the typical Michigan family make out?

A. The typical family with a \$70,000 home would save \$119 this year and \$380 a year by 1994.

Q. Do commercial, industrial and mining property get the same cuts as homes and farms?

A. Yes — under both Engler's and Headlee's plans. Democrats don't like that feature. Ex-Gov. James Blanchard had proposed cuts only for homeowners. House Democrats are talking about a graduated scale favoring lower incomes.

Q. Many senior citizens object to paying school operating taxes. Do they get any special benefit under Engler's plan?

A. Yes. They would be exempt from 50 percent of school operating taxes in '91, 75 percent in '92 and 100 percent in '93 and thereafter. This exemption would apply only to the primary home. Only those with income below \$73,650 would be eligible.

This idea will get lots of quiet resistance. Critics say education is a community obligation, and seniors are still part of the com-

munity, aren't they? Young people aren't exempted from paying taxes for Social Security, the Office of Services to the Aging and senior citizens' centers — so the argument goes.

Q. There has been talk in Lansing of tax-base sharing — taking business tax growth from well-heeled districts and spreading the wealth on a per-pupil basis. Is that part of Engler's proposal?

A. No.

Q. Our assessments are adjusted, usually upward, every year. Engler wants to change that to every two years. Why?

A. This will give the state time to put the 5 percent assessment cap on the ballot. It will mean you won't get an increase every year. It will allow two years to complete all tax appeals.

And as noted above, it will cost local governments revenue — for which they won't be reimbursed.

Q. Our household has been getting an income tax rebate because our property taxes are more than 3.5 percent of household income — the "circuit breaker." How will Engler's plan affect us?

A. That's a tough one. First, your rebate will go down because your property taxes will

go down.

Second, the maximum allowable income tax rebate would go up. Currently, you can't receive a rebate of more than \$1,200. That would increase to \$1,400 this year and rise \$100 a year to a maximum of \$2,500.

This feature could be politically unpopular — "help the rich."

Q. It looks like all these property tax cuts will cost the state general fund a bundle. How much?

A. It's tricky to figure because the property tax year is different from the state fiscal year, which started Oct. 1.

Engler's figures show the cost at \$123 million in the current fiscal year (ending Sept. 30), then \$439 million in fiscal year '92, then \$885 million in fiscal year '93 and \$1.2 billion in fiscal year '94.

The current general fund budget is about \$7.4 billion. So, finding the money to reimburse schools will become progressively more challenging. It will eat up much of the normal growth in state revenue.

WE'RE HAVING A SPECIAL SECTION... WEDDINGS

We cordially invite you to participate in our Annual "Wedding" Special Section Published February 13. Designed to incorporate all aspects of wedding planning. This section is a complete guide for those getting Married.

RESERVE YOUR SPACE TODAY... EXTEND YOUR MESSAGE TO THE "HAPPY COUPLE"

Northville Record and Novi News
(313) 349-1700

PROOF DEADLINE
TUES. JAN. 29
FINAL DEADLINE
FRI. FEB. 1
PUBLICATION DATE
THURS. FEB. 14

CALL FOR OUR SPECIAL RATES



St. Mary Health Care Centers there's one in your neighborhood!

St. Mary Hospital brings its caring network of highly trained physicians, nurses and staff into your neighborhood. Close to home. Offering the same high quality healthcare available at St. Mary — your community hospital. Stop by one of our three health care centers and see for yourself:



① St. Mary Hospital
Family Medical Center
19335 Merriman
no. of Seven Mi., Livonia
474-2910
Hours: M-F 8am-6pm
Sat. 8am-1pm

② St. Mary Health Care Center-
Livonia
9001 Middlebelt,
north of Joy,
421-1162
Hours: M-F 9am-6pm
Sat. 9:30am-1pm

③ St. Mary Health Care Center-
Northville
42000 W. Six Mile,
west of Haggerty
347-1070
Hours: Mon. 10:30am-7pm
Tues., Thurs., Fri. 9am-5:30pm
Wed. 9:30am-6pm

Medical staff serving you and your family:

Internal Medicine
P. Chhatwal, MD
D. DeSouza, MD
Wm. Nasso, MD
S. Patel, MD
L. Proctor, MD
Family Practice
A. Fischer, MD
S. Ivey, MD

Obstetrics & Gynecology
V. Sharma, MD
Pediatrics
R. Mercader, MD
W. Momblanco, MD
R. Siddiqui, MD
General Surgery
G. Hastings, MD



St. Mary Hospital

36475 W. FIVE MILE RD.
LIVONIA, MICHIGAN 48154
464-4800



For Physician Referral
call 464-WELL

Police News

Car stolen from home on Six Mile

VEHICLE STOLEN: A 1988 Lincoln was stolen from the drive of a Six Mile residence sometime between Jan. 11-12, Northville Township police said.

The owner of the Lincoln, a Livonia man, said the car was valued at \$11,000.

Township police said the vehicle was later discovered by Van Buren Township police at a gravel pit near the corner of Ecorse and I-275.

Van Buren police said the doors, hood, hub caps and trunk lid were missing from the vehicle when it was found.

STEREO THEFTS INVESTIGATED: Northville City police are investigating break-ins into three students' cars at Northville High School the morning of Jan. 15. Nearly \$2,500 in equipment was reported

stolen, including \$400 leather jacket, a Uniden radar detector, a Blaupunkt cassette deck, a Sony CD player and 40 CDs.

OUTL: Northville Township police charged a 29-year-old Livonia woman with operating a vehicle under the influence of alcohol after she was arrested on southbound Haggerty near Five Mile Jan. 13 at 12:53 a.m.

Breathalyzer tests indicated the woman's blood-alcohol level was .19, almost twice the legal limit.

STOLEN TRAILER RECOVERED — A trailer reported stolen from American Welding, 20787 Mound in Warren, was recovered Jan. 5 in the Meijer parking lot, Northville Township police said.

Police said the vehicle was reported as stolen Dec. 24, 1990.



Photo by BRYAN MITCHELL

Three-car accident

A Livonia man was injured Friday when a white Escort crossed the center line going west on Eight Mile Road west of Griswold Street. The Escort struck a Ford Aerostar minivan headed eastbound on Eight Mile, police said. The Aerostar

was sent into oncoming traffic where it struck a Ford van. The driver of the Escort sustained injuries and was taken to St. Mary Hospital.

Northville mobilizes in support of troops

Continued from Page 1

A loudspeaker mounted in the base of the Victorian Clock played patriotic songs including "America the Beautiful" and "Battle Hymn of the Republic" throughout the afternoon, while the sun and dark clouds took turns dominating the sky.



Photo by BRYAN MITCHELL

Waterford Lake, shown here looking east from the railroad tracks, does not exist at the moment; it drained away due to erosion under the dam

Dam fails; lake drains

Continued from Page 1

dam out there," he said.

Hedges did not know when the dam was to be reconstructed.

Residents were upset to see the muddy remnants of the lake.

"This is a migratory site for geese," said Cedar Lake Apartments resident Richard Henriette. "I don't know what's going to happen to the geese without a lake."

Sylvia Elvy, manager of Cedar Lakes Apartments, called the situation "disastrous."

"The residents are very concerned, very upset," she said. "A lot of the people, this is why they live here, for the beautiful, natural lake," she said.

Hedges said the dam woes "put a lot of sediment into public waters" but he doubted the owner would be fined.

"It's possible, but it doesn't sound like (the DNR) is going to go after them," he said.

NORTHVILLE CITY COUNCIL MINUTES SYNOPSIS DECEMBER 17, 1990

Mayor Johnson called the regular meeting of the Northville City Council to order in the Council Room at 8:00 p.m.

1. PLEDGE OF ALLEGIANCE:

2. ROLL CALL:

PRESENT: Mayor Christopher J. Johnson, Mayor Pro-Tam Carolann Ayers, Councilmen Paul F. Folino, G. Dewey Gardner, Jerome J. Mittman.

ABSENT: None.

ALSO PRESENT: City Manager Steve Walters, City Clerk Cathy Konrad, Police Chief Fred Cernan, Assessor Mark Christensen, Finance Director Ray Morrison, Detective Sgt. Dave Fendoleit, Mark Cryderman, James Eagan, Charles Keys, Harm Moehliman, Abe Munleh, Kathleen Otton, Al Qualman, Bob Warner, and Northville Record Reporter Steve Kallman.

3. APPROVAL OF COUNCIL MEETING MINUTES:

The minutes of the regular meeting and closed session of December 3, 1990, were approved and placed on file.

The minutes of the special meeting of December 10, 1990, were approved as corrected and placed on file.

4. CITIZEN COMMENTS:

Clerk Konrad read a letter from Northville Rotary Club member Charles Keys thanking the Council for allowing the Goodfellow Newspaper sale and advising of the collection of \$2,122.10. Folino added that he collected an additional \$110.

5. ADOPTION OF THE AGENDA & APPROVAL OF THE CONSENT AGENDA:

Moved, supported, CARRIED UNANIMOUSLY, to approve the agenda as amended and the consent agenda A, through E.

6. PUBLIC HEARING: VACATION OF RURAL HILL DRIVE

Moved, supported, CARRIED UNANIMOUSLY, to adopt a resolution vacating Rural Hill Drive as presented by the City Manager; contingent upon approval of the agreement by the City Attorney; and recording of the vacation resolution, including an easement for utilities.

7. WATER AND SEWER FUND:

a. Water and Sewer Rate Study — Walters noted that it was Council's decision earlier this year to have Plante & Moran prepare a water rate study. The plan recommends implementing rate increases to provide an adequate revenue flow to meet minimum working capital reserves in the next 10-12 years. Specific rate recommendations were made for the first three years only.

Walters will submit an administrative recommendation at the January 7, 1991, Council meeting to consider calling an ordinance amendment hearing.

b. Water System Evaluation Study — Johnson asked that Plante & Moran provide different scenarios on rate increases for the next Council meeting, 1/7/91.

Moved, supported, CARRIED UNANIMOUSLY, to approve an engineering contract with Ayres, Lewis, Morris & May to conduct a Water System Evaluation Study at a cost not to exceed \$12,000.

8. DRUG-FREE SCHOOLS ZONES PROPOSAL:

Motion by Mittman, supported by Gardner, CARRIED UNANIMOUSLY, to adopt a resolution stating the Northville Public Schools are Drug Free School Zones.

9. DISTRICT COURT: 1991 BUDGET

Moved, supported, CARRIED UNANIMOUSLY, to approve the 1991, 35th District Court Budget as submitted and approved by the Joint Steering Committee.

10. NO PARKING ON HIGH, ELM, EAST, WALNUT:

Moved, supported, CARRIED UNANIMOUSLY, to approve Traffic Control Order 90-14 under Section 2.36 of said Traffic Code, the following areas are designated as "No Parking 6:00 a.m. to 9:00 a.m. Weekdays."

East side of Elm Street from Randolph to Elm South side of Elm Street from High Street to East Street.

East side of East Street from Elm Street to the area of 630 East.

South side of Walnut Street from East Street to the area of 125 Walnut Street.

10A. LOCAL GOVERNMENT HOUSING OF STATE POLICE PRISONERS

Moved, supported, CARRIED UNANIMOUSLY, to adopt the resolution "Local Government Housing of State Police Prisoners" as presented, with copies to Wayne County Executive McNamara, Commissioner Hainitz, Senator Geake, and Representative Law.

11. CITY GOALS AND OBJECTIVES AND PROJECTS:

On July 2, Council set goals and objectives in the following areas: Library, Recreation, Senior Citizens, Shared Services, Downtown Parking, Traffic Study, Refuse, Ford Plant, and Master Plan.

Shared Services — Ayers left it appropriate to allocate 1991 Wayne CD&G Funds for joint study to develop a feasible plan for consolidating such services with other governmental units.

Recreation — Mittman left Huntington Falls should replace lost soccer fields from the old Wayne County property, and that our position should be enforced in writing to the developer. Folino stated the Recreation Commission sent a resolution to Northville Township Planning Commission requesting soccer fields be considered in the development of the property. Walters will send to Huntington Falls developer a letter on behalf of the City for soccer fields.

Walters stated he will have a report for the first meeting of every month.

12. STANDARD & POOR'S RATING REPORT:

Al Diebel, Bond Advisor with Manufacturers Bank, reviewed the recent bond rating process which the City conducted with Standard & Poor's Corporation. There are three key points on which the ratings are based: 1) Economic Base, 2) Financial Elements, and 3) Management Structure & Professional Resources. The City's rating was maintained at BBB+, which is the bottom line of "Investment Grade."

13. CITY COUNCIL REGULAR MEETING SCHEDULE FOR 1991:

Moved, supported, CARRIED UNANIMOUSLY, to approve the change in regular Council meetings for 1991 to Tuesday, January 22, Tuesday, February 10, and Monday, September 9 and 23.

Mayor Johnson adjourned the regular meeting of Monday, December 17, 1990, at 10:20 p.m.

CATHY M. KONRAD, CMC CITY CLERK

Back home, we wait and hope

Continued from Page 1

"I hope to hell we knock the hell out of them in a hurry. I think we're going to bomb them real good."

Myers, an Army and Air Force veteran who paid his dues in World War II and Korea, swirled his straw in a bloody Mary and marveled at the technology showcased by the U.S. military.

"With the weapons today, they can pinpoint anything," he said.

But Myers worried about his grandson, who he said works with a tank crew at an unspecified site in the Persian Gulf region.

"I hope it gets over as fast as possible," he said.

Plymouth resident Gaspar Valenti sat on a bar stool at the Starting Gate Saloon and intently watched the war unfold on a big-screen television.

"It's too bad this wasn't settled peacefully," he said. "It never should have happened; it looks like greed one way or another."

Valenti, a World War II Navy veteran, said he backs President Bush

but worries about an extended conflict.

"I feel bad for the boys that are over there, real bad," he said. "I personally think its going to last awhile."

"I'm no expert, but from what we hear through the news media, (Hussein) has something up his sleeve."

The war was a hot topic of conversation among Northville City's own armed forces, at the local police department.

"I sure hope that Bush keeps on doing what he's doing, that is letting the military handle the operation," said Det. Sgt. Dave Fendoleit. The detective echoed others' fears when he said, "After (the Iraqis) dig in, if they're not demoralized we'll have to go in with ground fire."

Patrolman Bill Edgar agreed, saying, "The biggest thing is rooting those guys out of where they're dug in."

CITY OF NOVI NOTICE OF ENACTMENT ORDINANCE 91-18.93

NOTICE IS HEREBY GIVEN that the Novi City Council has adopted Ordinance 91-18.93, an Ordinance to amend section 2401 of Ordinance No. 84-18, as amended, the City of Novi Zoning Ordinance, to revise the standards for adjusted lot size subdivisions.

A Public Hearing have been held pursuant to the provisions of Section 4 of Act 207 of the Public Acts of 1921, as amended, the provisions of this Ordinance take effect fifteen (15) days after adoption. The Ordinance was adopted on January 14, 1991, and the effective date is January 29, 1991. A complete copy of the Ordinance is available for public purchase, use and inspection at the office of the City Clerk during the hours of 8:00 AM to 5:00 PM, local time.

GERALDINE STIPP CITY CLERK

(1-21-91 NR, NN)

CITY OF NOVI NOTICE OF ENACTMENT ORDINANCE 91-37.11

NOTICE IS HEREBY GIVEN that the Novi City Council has adopted Ordinance 91-37.11, an Ordinance to add subdivision VI to Division 4 of Article II of Chapter 34 of the Novi Code of Ordinances to require the proportionate cost of capital improvements in the form of a water main extension funded by Special Assessment District No. 98, by those parcels specifically benefited by said improvement but not included within Special Assessment District No. 98, and to Repeal Ordinance No. 90-37.10.

The provisions of this Ordinance become effective fifteen (15) days after adoption. The Ordinance was adopted on January 14, 1991, and the effective date is January 29, 1991. A complete copy of the Ordinance is available for public use and inspection at the office of the City Clerk.

GERALDINE STIPP CITY CLERK

(1-21-91 NR, NN)

FURNACES INSTALLED FROM \$895⁰⁰ FREE HUMIDIFIER OR MEDIA AIR CLEANER

Plus tax and permits

and \$300 Rebates available on Deluxe Furnaces Installations. Please Call for Details!

CASH 'N CARRY FURNACE SALE Limit 1 per customer - No Dealers

50,000 BTU GS050BA \$299⁰⁰ Reg. \$454⁰⁰

75,000 BTU GS075BA \$429⁰⁰ Reg. \$554⁰⁰

BERGSTROM'S HEATING COOLING PLUMBING 522-1350

NEW ADDRESS! 30633 SCHOOLCRAFT BETWEEN MERRIMAN & MIDDLEBELT M-F 9-6 SAT 9-4 Sale Ends Feb. 2, 1991

CITY OF NOVI REQUEST FOR BIDS - MID RANGE PUMPER

The City of Novi will receive sealed bids for a Mid - Range Pumper to be used at the Fire Department according to the specifications of the City of Novi. Bids will be received until 3:00 P.M., prevailing eastern time, Wednesday, February 6, 1991 at which time proposals will be opened and read. Bids shall be addressed as follows:

CITY OF NOVI CAROL J. KALINOVIK, PURCHASING DIRECTOR 45175 W. Ten Mile Rd Novi, MI 48375-3024

All bids must be signed by a legally authorized agent of the bidding firm. ENVELOPES MUST BE PLAINLY MARKED, "MID - RANGE PUMPER" AND MUST BEAR THE NAME OF THE BIDDER.

The City reserves the right to accept any or all alternative proposals and award the contract to other than the lowest bidder, to waive any irregularities or informalities or both, to reject any or all proposals; and in general to make the award of the contract in any manner deemed by the city, in its sole discretion, to be in the best interest of the City of Novi.

Notice dated January 15, 1991

CAROL J. KALINOVIK, PURCHASING DIRECTOR 347-0446

(1-21-91 NR, NN)

March Tire Co.

NO PAYMENT. NO INTEREST 'TIL MARCH 1, NO KIDDING! INSTANT CREDIT TO QUALIFIED APPLICANTS

COMPUTERIZED FRONT END ALIGNMENT \$22⁹⁵ REG. \$39⁰⁰ Most Cars & Light Trucks W. Coupon EXPIRES 2 15 91

FREE TIRE ROTATION WITH LUBE, OIL & FILTER \$15⁹⁵ REG. \$31⁰⁰ Most Cars & Light Trucks W. Coupon EXPIRES 2 15 91

\$10⁰⁰ OFF ANY BRAKE WORK EXPIRES 2 15 91 W. Coupon

\$10⁰⁰ OFF ANY TUNE-UP WORK EXPIRES 2 15 91 W. Coupon

4-WHEEL BALANCE & ROTATION \$19⁸⁸ REG. \$30⁰⁰ EXPIRES 2 15 91 W. Coupon

Phymouth 767 S Main 455-7800

Farmington 33014 Grand River 477-0670

Southfield 28481 Telegraph 353-0450

Canton 5757 Sheldon Rd 454-0440

Westland 35235 W. Warren 721-1810

We honor most extended warranties

GOODYEAR

MONDAY AT HOME

Builders foresee strong '91

Robert Meisner/Condo Queries

Craving for carport could cause trouble

The condominium complex I live in has covered carport areas for its residents to use. The problem is that there is not a sufficient amount of spaces for the number of residents in the complex. I have learned from other residents that a number of years ago, quite some time before I became a resident, the association had asked all residents whether they wanted a carport space. Those who said yes were assigned a space. Those who said no were not. This policy has stuck through the years despite the fact that there have been numerous resident changes since the time this policy was adopted.

I have been watching certain spaces for a while now, which always seem to be unoccupied so I know there are a select few that are not being used. I would like one of these covered carport spaces but I do not know how to go about addressing the issue in the condominium. They aren't too receptive to residents who try to bring about change. Do you have any suggestions?

Review your condominium documents to determine whether the carports have been assigned as limited common elements or otherwise. Also determine whether alternatively the association has a right to assign carport spaces or otherwise license them.

Depending upon your review, preferably with the benefit of competent counsel, bring the matter to the attention of the association under the guise that the assignment of carports is discriminatory and irrational. Write the board a letter and demand that it deal with this problem in a proper fashion. If it ignores your request, you may have a basis under the condominium documents to pursue the association for redress.

Our subdivision consists of 100 lots. Each lot is subject to various building and use restrictions that limit the use to single family residential purposes and prohibit the construction of fences higher than four feet. The Michigan Department of Transportation expropriated various lots for construction of a highway that now violates subdivision building and use restrictions on those lots condemned. Are we entitled to any compensation for violation of the deed restrictions and the resultant damages

due to the proximity of our homes to the new highway?

Yes. There is, in effect, deemed a partial taking of your property for which you may be entitled to compensation similar to an out-and-out condemnation. You should be able to establish the diminution in value of your property as a result of the construction of the highway and the disturbance of your restrictions. If you cannot resolve the matter reasonably with the Department of Transportation, you should consult with an attorney who will obtain an appraisal indicating the amount of the diminution in value of your property. You may also be entitled to recoup your legal fees.

I am buying a condominium unit. The Realtor insists that the seller have at least five days from the date of closing to vacate the premises. I do not have an attorney, but somehow I am uncomfortable with that proposition. What is your suggestion?

When I represent a purchaser of any property, I insist that the occupancy or possession of the premises be at closing. If that is not possible or feasible, I require a substantial penalty well in excess of the amount of the mortgage payments to be held in escrow by an escrow agent and collected out of the proceeds to insure that the purchaser is adequately funded in the event that the seller does not vacate the premises on the date promised. In other words, the seller may be penalized in the amount of \$150-\$300 per day for each day he stays in the premises beyond the date when he is to vacate.

That puts a great incentive on the seller to vacate on time so that it will not be necessary for the purchaser to begin eviction proceedings to obtain possession of the unit. I would seriously question the propriety of any contrary provision.

Robert M. Meisner is a Birmingham attorney specializing in condominiums, real estate and corporate law. You are invited to submit topics about condominiums that you would like to see discussed in this column by writing Robert M. Meisner at 30200 Telegraph Road, Suite 467, Birmingham 48010. This column provides general information and should not be construed as legal opinion.

"For most of our members, 1991 should be a very, very good year. We believe interest rates have opened a window of opportunity for buyers to buy now."

James Bonadeo
Builders Association of Southeast Michigan

The environment, planning process and what buyers are looking for also were discussed by BASM officers.

"Builders are not really indifferent to the environment," said Robert Halperin, a BASM vice president. "We're residents of this world, too, and we know how critical it is to protect the natural ecosystem. Home buyers, too, are demanding more preservation of natural surroundings in the development of land."

"We will oppose unnecessary restrictions in the name of environment that serve only the interests of a few in a community, that make it more costly to purchase a home and that pose no real rewards to nature," Halperin added.

Irving H. Yackness, BASM executive vice president and lawyer, spoke about the planning process.

"Zoning for low density, large-size lots does limit the amount of land that can be developed. It also drives up home prices to the point where the term 'affordable' does not include lower- and middle-class families."

"Lots must be designated for future residents of all economic means,

not just the wealthy," Yackness said. "Master planning must not only involve developers, engineers, environmentalists as well as planners in order to arrive at meaningful solutions for future growth."

Bernard Glibberman, first vice president, talked about what prospects are looking for in a new house.

"Innovation is the name of the game as we try to accommodate a more discerning home buyer. Great rooms continue to be a major feature. We'll see more of fitness rooms and media rooms in custom houses."

"Builders are getting more requests for skylights, radius corners and tone-on-tone floor surfaces. More built-in storage space and plentiful shelving are also important. There are more built-in appliances and entertainment centers."

"As we approach the 21st Century, we're seeing more use of remote controls for appliances, heating and cooling, and security systems," Glibberman said.

Builders have been able to weather the recent economic downturn because they have downsized their own operations.

"Nobody is panicking," Halperin said. "The building industry is a lot like the car industry. Sales are down but there's not a lot of layoffs. Maybe hours will be reduced. I don't think there will be wholesale layoffs."

"There's not a lot of spec housing. We don't have a supply of lots like 1979, '80," he said.

Capaldi said, "I think Detroit at one time was known strictly as an auto town. When the industry grew sick, everything slowed down. We don't see that now. Different occupations seem to be building, buying houses. We seem to have diversified so we aren't as affected as years ago."

Traffic from would-be buyers has picked up the last couple of months, builders said.

"It seems to me by April or early May, we should have a handle on what will happen for the year," Capaldi said.

Funds for builders will be available either through traditional banking channels or other private sources, Halperin projected. The National Home Builders Association will lobby for fewer restrictions on financial institutions.

"One of the greatest problems facing the industry today is the availability of development funds," Halperin said. "Restrictions placed on banks have curtailed that severely. It will be addressed and funds again may flow back to the system."

Private funding, such as syndications for specific project, is an alternative, Halperin said. "Funds will be available because housing must be built. There is a need."

Sponging paint gives unique look

Sponging is one of the quickest and easiest decorative paint techniques.

It involves simply dipping a sponge in paint, then lightly dabbing it onto the desired surface.

According to *Decorating magazine*, sponging works well on furniture and walls, and offers a variety of effects. By sponging light colors over a dark base, for example, a different look will be achieved than if sponging a dark color over a light base coat.

Likewise, the results will be different when sponging on one color than if sponging on several shades. By using two or more colors, more subtle results can be achieved than if choosing only one shade, especially if the single shade markedly contrasts with the base coat.

Depending on the size of the pores in the sponge

selected and spacing used, either a dense or airy surface can be created. The best bet for a soft, dappled effect is to use a natural sea sponge, not a synthetic, and to choose one with medium-sized holes.

Begin by soaking the sponge in clean water to make it soft and pliable.

As a general rule, the paint is sponged onto a wall that already has been painted the desired base color. A semi-gloss latex can be used both as a base coat and for the sponging, but a solvent-based paint or tint glaze will give a more cloudy effect.

For one-color sponging, simply dip a sponge lightly into the paint and press it to the wall. Space the patches of color as evenly as possible, but alter the sponge's position frequently to achieve an irregular, mottled effect.

For a multi-color application, dab the first color over the entire surface, keeping the prints well spaced. When the surface is dry, apply the second, third or fourth colors using different sponges for each shade. Concentrate on blank spots, but overlap the first prints as well. Remember, too, that the final color added will be the most dominant.

LEARN TO

SCUBA DIVE

The Great Escape Of The 90s
—Sign Up Now—

| | |
|--|---|
| Novi/Plymouth Area, January 12 10:00 a.m. - 2:00 p.m. NOVI HIGH SCHOOL Saturdays | Complete Line Of Diving and Snorkeling Products • Sequest • Dacor • Tabata • Oceanic • Mares • Orca • U.S. Divers • Tektex • Viking |
| Livonia/Farmington Area, February 5 6:30 p.m. - 10:30 p.m. YWCA Tuesday & Thursday | Northville/Livonia Area, February 25 6:00 p.m. - 10:00 p.m. NORTHVILLE HIGH SCHOOL Mondays |

Snorkeling Class
Feb. 25 & March 4th
11:00 a.m. - 2:00 p.m.
\$18 Northville High School

Going On Vacation?
SNORKELING PACKAGE
\$69.95
Mask, Fins & Snorkel
For Information Call:
477-7333

PADI
5 STAR
DIVE CENTER

DON'S DIVE SHOP
29480 10 Mile Rd.
Just West of Middlebelt

together (tə·geth'ər)

1. in or into one place, mass, collection, group.
2. in or into association or relationship.
3. as a union, by combined action, into agreement or harmony —as a unit.

Any way you think it... together is how our world should be. And the very best way to bring people together is to open our hearts and homes to visiting high school students. Become a Host Family and Share America with the World. Full support services by our local coordinators will ensure an exciting, enriching international experience for all. Get involved today!

Call Toll Free 800-322-HOST

THE AMERICAN INSTITUTE FOR FOREIGN STUDY SCHOLARSHIP FOUNDATION
Dept. WG, 140 Greenwich Avenue, Greenwich, CT 06830
A non-profit educational exchange organization with over twenty years of experience

Wearable Art

Leewards

33% off
All Open Back Frames
Reg. 2.89-5.99
• Hundreds of styles

Pine Glass and Back Frames
5' x 7' & 8' x 10' Special Purchase
2 for \$6

Oak Glass and Back Frames
5' x 7' & 8' x 10' Special Purchase
2 for \$7

24" x 36" Mylar Poster Frames
7.99 Reg. 9.99

Frame your favorite poster

SUPER VALUE!
Silk Flowering Bushes
99¢ 7 blooms pre-priced

SUPER VALUE!
Ruffled Lace By-the-Yard
2 yds. \$1 Reg. 79¢ yd

Grapevine Wreaths
1.99 to 3.99 12 18 & 24

Antique Baby's Breath
8 oz. Reg. 6.99
3.99

All Instruction Books Over \$2.00
Over 1000 titles
\$1 off

#24 Mop for Doll Making
All cotton Reg. 3.99
2.99

#12 Mop Reg. 2.49
1.49

COUPON
1 Coupon per Customer
Make Your Own Yarn Sale!
25% off
the regular price of
All Yarns*
Leewards
*Excludes Cotton Yarn
On sale Sun. Jan. 20 thru Sat. Jan. 26, 1991

STORE HOURS:
Mon-Fri 9:30-9, Sat 9:30-6, Sun 11-6
(Rochester Hills, Lansing & Novi, Sat 9:30-9)

WARREN: 15000 Rd. 1, Schaefer Rd. & 15000 Rd. 1, 4100 E. 12 Mile Rd. 4100 E. 12 Mile Rd. 4100 E. 12 Mile Rd.
LANSING: 2000 E. 12 Mile Rd. 2000 E. 12 Mile Rd. 2000 E. 12 Mile Rd.
NOVI: 2000 E. 12 Mile Rd. 2000 E. 12 Mile Rd. 2000 E. 12 Mile Rd.

Be An Affiliated Designer

If you are at home in the exclusive atmosphere of world class design and truly enjoy people, we have a special opportunity to help you make the most of your interest and talents.

Meet with a representative of SieMatic Corporation, and attend an informational seminar that introduces you to a unique, rewarding program.

Monday, January 28, 1991 at 10:00 a.m.
SieMatic Corporation, Michigan Design Center
1700 Stutz Drive, Suite 94, Troy, MI 48064
R.S.V.P. to Jill Blade at (313) 643-8240

BIG

SKI SAVINGS

Skis - Boots - Bindings - Poles
Skiwear - Outerwear - Accessories
Downhill & Cross Country
For Men, Women, and Children
YOU'LL GET YOUR BEST DEAL
THIS WEEK AT...

Bavarian Village

FULL LINE - FULL SERVICE SKI SHOPS

| | |
|--|--------------|
| • BLOOMFIELD HILLS 2540 WOODWARD at Square Lake Rd | 338-0803 |
| • BIRMINGHAM 101 TOWNSEND corner of Pierce | 644-5950 |
| • CANTON 11111 E. 12 Mile Rd. 11111 E. 12 Mile Rd. | 483-3820 |
| • EAST DETROIT 22301 KELLY between 8 & 9 Mi. | 778-7020 |
| • ANN ARBOR 3336 WASHTEAW west of U.S. 23 | 973-8340 |
| • FLINT 4261 MILLER across from Genesee Valley Mall | 313-732-5540 |
| • FARMINGTON HILLS 27847 ORCHARD LAKE RD. at 12 mi. | 553-8545 |
| • SUGARLOAF SKI AREA 18 miles N/W of Traverse City | 616-228-6700 |
| • TRAVERSE CITY 107 E. FRONT St. (Bay Side Entrance) | 616-941-1999 |
| • GRAND RAPIDS 2035 28th St. E. between Braton & Kalamazoo | 616-452-1199 |
| • NOVI NOVI TOWN CENTER south of I-96 on Novi Rd. | 347-3323 |
| • EAST LANSING 246 E. SAGINAW at Abbott | 517-337-9886 |
| • DEARBORN HEIGHTS 26312 FORD Rd. 1/2 miles W of Telegraph | 562-5560 |

• VISA • MASTERCARD • DINERS • DISCOVER • AMERICAN EXPRESS
OPEN DAILY 10-9, SATURDAY 10-6, SUNDAY 12-5
WE'RE THE PLACE FOR SKIERS



FILE PHOTO

The cards pictured here are worth in the hundreds of dollars

Card sharks

Baseball cards become hot investment items

Local sport card and comic book collectors are enjoying a number of area shops specializing in their hobby.

Sam Pashigian, owner of World-wide Exchange and Collectibles in Wayne, thinks they are making wise investments.

The Wall Street Journal rated sports card collecting as one of the top five investments you can make today, Pashigian said.

In addition to possibly making a profit, collectors enjoy a great way to hone organizational skills and exercise memory techniques that can help in many areas of life.

"Kids who collect cards and comics are set apart from the other kids," says Mike Odettalla, co-owner of Play Ball, on Warren Road west of Wayne Road.

"These kids are well behaved," he said. "You rarely see them steal, or get into trouble."

Stores provide collectors with a wide selection of sport cards including baseball, football, hockey, basketball and others. There are also a variety of companies that produce the cards like Score, Donruss, Topps, and Upper Deck.

Shop owners are happy to give advice to hobbyists who visit their shops. The owners agree that collectors should decide on one sport and one company, then concentrate on completing their "set."

A set may be a team set, or a set of one player from their rookie year card on through their current year card. Other collectors work on collecting a complete set of players who played pro that year. Complete sets can be purchased from dealers for about \$20 to \$50 depending on the company that produced the set.

This is the best way to insure you have one of each player according to Richard Rey of A to Z, on Ford west of Merriman.

But, if a collector buys individual wax packs, working toward a complete set, he has the opportunity to obtain duplicates of key players, that can be traded or sold for cards they need, Rey said. So, there are possible advantages for the collector either way.

"It's always exciting to open a wax pack," said Rey. "They're like little lottery tickets." Older wax packs are still available from dealers and "for a \$75 pack of 1986-1987 Fleer basketball cards, you still have a chance at a \$300 Michael Jordan card," said Rey.

According to Rey, buying individual wax packs is the way most collectors get started.

Keeping cards or comics in good condition plays an important part in their value, said Rey. "A small crease in a card can reduce it to a fraction of its original value," he said.

There are several ways to store and protect cards and comics, from cardboard boxes and backings, to individual acrylic cases for special cards. Magazines and books are available at the shops for collectors to keep up on the latest information giving collectors updated card and comic values and other helpful or entertaining information about their hobby.

David Tourangeau, owner of The Treasure Hut on Middlebelt just north of Ford, opened his shop after he got tired of packing up everything on weekends to take to card shows.

Tourangeau, a full-time Ford Motor employee, enjoys the business

and says he likes working with kids and because "its like you never have to grow up. I also get a lot of information from the kids, as well as give them information," he says.

For Tourangeau, the only real drawback to the business is "sorting commons," which is organizing cards that are worth only about three or four cents each.

Sorting commons isn't as distasteful to Odettalla of Play Ball.

Odettalla, who recommends collectors follow their sport closely and try to determine who may have a good year, found plenty of Cecil Fielder cards in the "common" files at a card show this spring in Atlantic City. "Cards that were 10 to 15 cents a piece jumped to \$20 or \$30 this summer," he said.

Odettalla dropped out of law school in order to devote his time to what he really enjoyed — sport card and comic collecting. So far, he hasn't been sorry. For a few years he worked card shows. "I've been to shows all over the country," he said.

Odettalla opened Play Ball in August with Fred Farhat, a long-time friend who became interested in collecting after Odettalla took him to New York for company as he attended card shows there.

Odettalla urges collectors to stick to their plan and "don't run after the fads, like the error cards. They never never get their money back," he said. "One hundred percent of the time they go down in value. Usually in about a month."

Odettalla says there are two type of collectors, "investors and collectors." Investors might buy up rookie cards by the hundreds hoping to cash in on future stars, he explained.

Collectors, on the other hand are more specialized and usually have less to spend on their hobby.

Odettalla enjoys working with collectors, especially when they open a pack at the store and get the card they've been looking for. "People jump up and down like they won the Lotto," he says.

Richard and Michael Rey are co-owners of A to Z in Garden City. The brothers come from a collectors family. "My father's sole support comes from stamp collecting," says Richard.

"Right now sports card collecting is in, but all collectibles are cyclic," he says. "They will slow down sooner or later."

The brothers opened their Garden City store about five years ago. They were owners of a stamp and coin shop in Dearborn before that time.

Richard feels fortunate to be able to make a living doing something he really enjoys, although he admits he might make more money doing something else.

He advises collectors to keep their cards in good condition and to keep them organized, so they will be able to find what they're looking for.

"Cards should be organized first by company, then by year and then by numerical order," he suggests.

Wayne's Pashigian has been in the area eight years and dealt in stamps and coins before buying into the card shop. He still has a few coins and stamps available, but most of his inventory is sports card, comics, and collectors supplies for these hobbies. Pashigian quit his brick laying job to enter the collectible business.

All the owners buy, sell and trade cards and comics.

More markets accept debit cards

Magic Touch, the on-line debit point-of-sale system from Magic Line Inc., will now be available at all Farmer Jack and A & P stores in Michigan.

Magic Touch allows holders of bank cards that display the wiggly ML to use their cards to pay for purchases. With Magic Touch, the amount of a customer's purchase is automatically deducted from his or her bank account at the time of purchase. While the customer loses the "float" of a check (the check doesn't clear his bank immediately; a debit card does), he gains in convenience.

To date, more than 500 retail locations in Michigan, including gas stations, gift stores and con-

sumer goods retailers offer Magic Touch.

"The addition of Farmer Jack and A & P stores represents a significant step forward for Magic Touch," said Magic Line President James L. Outland.

"Now we can offer the convenience of an on-line debit point-of-sale service to customers where they shop for food and packaged goods, where they buy their gifts and luxury items and where they put gasoline in their cars. To us, that's progress." Michigan National Bank is the sponsor for the Magic Touch network at the 124 Farmer Jack and A & P stores in Michigan.

"The key word here is convenience," said Gilbert Borman, Farmer Jack/A & P director of public relations. "Today's consumers want a convenient alternative to carrying a lot of cash or having to stop at the bank every time they need to buy bread and milk."

"Magic Touch is that alternative. The same bank card they use for making deposits or withdrawals at ATMs in the Magic Line network is used to access their account when making purchases."

Magic Line, headquartered in Dearborn, is the largest electronic funds transfer service in Michigan and is the only network in Michigan to offer on-line debit point-of-sale services.

CHARTER TOWNSHIP OF NORTHVILLE AMENDMENT TO ZONING ORDINANCE 94-02-91

AN ORDINANCE TO AMEND THE TOWNSHIP OF NORTHVILLE ZONING ORDINANCE BY AMENDING THE TEXT THEREOF.

THE CHARTER TOWNSHIP OF NORTHVILLE ORDAINS:

PART 1. The Charter Township of Northville Zoning Ordinance No. 94 as amended is hereby further amended by amending Article XVIII, Section 18 34 TREE AND WOODLANDS PROTECTION

Section 1 — Change subparagraph 2 of Section 18 34 TREE AND WOODLANDS PROTECTION by changing paragraphs e through i to read as follows (no change in a, through d, and j through l):

e Landmark Tree: a tree, of the size and/or species listed in paragraph 6, of Section 18 34 and meeting the health/condition standards of said paragraph 6.

f. Material: shall include soil, sand, gravel, clay, peat, mud, debris, and refuse, or any other material organic or inorganic.

g Protected Trees: all trees of eight (8) inches d.b.h. or greater within a woodlands area and of twelve (12) inches d.b.h. or greater outside of a woodlands area; all landmark trees and all historic trees, including such trees which were previously existing for a period of three (3) years prior to a Site Plan being submitted.

h Protective Barrier: a physical structure limiting access to a protected area, composed of wood or other suitable materials to insure protection of trees and woodlands

i Shrub: a woody plant of one (1) to thirteen (13) feet in height with several erect, spreading or prostrate stems and a general bushy appearance.

j Transplant: the moving of a tree from one place on a property and the planting of the same tree in another place.

k Tree: a woody plant with an erect perennial trunk, which at maturity is thirteen (13) feet or more in height, which has a more or less definite crown of foliage.

l Vegetation: referring to plant life in general (i.e., shrub and groundcover) and as it pertains as part of a woodlands as protected herein.

m. Woodlands Area: areas which are designated on the Northville Township Woodlands Area Map and which are characterized by a distinctive assemblage of vegetation which is unique because of tree size, diversity, density, species, health and vigor, and may include the presence of landmark or historic trees; because of vegetative understory species and quality; of soil or habitat quality; or because of value as a scenic asset, windbreak or noise buffer; and including such areas which were previously existing for a period of three (3) years prior to a site plan being submitted.

Section 2 — Change paragraph 3 of Section 18 34 TREE AND WOODLANDS PROTECTION to read as follows:

3 Woodlands Applicability & Tree Protection

a. Site plans shall be reviewed for woodlands area and tree protection when the site contains any protected trees.

b See Section 18.24 SITE PLAN REVIEW subparagraph 3d (3) and 3f. (3)(3 for information required.

Section 3 — Change subparagraph a. of paragraph 4, of Section 18.34 TREE AND WOODLANDS PROTECTION by deleting two words to read as follows:

4 Woodlands Area Map

a. The Woodlands Area Map is to be used as a guide for determining whether a project is applicable for Tree Protection Review as provided in Section 18 34 subparagraph 3. The Woodlands Area Map also shall include the location of designated historic trees.

Section 4 — Change paragraph 5, of Section 18 34 TREE AND WOODLANDS PROTECTION to read as follows:

5. Historic Trees

A nomination for designation shall be brought up for consideration by the Planning Commission

a. Any Township resident or property owner may nominate a tree within the Charter Township of Northville for designation as a historic tree.

b. The Planning Commission may designate a tree as a historic tree upon a finding that, one or more of the following unique characteristics:

(1) No change

(2) No change

(3) No change

(4) The tree has historical significance to the Township.

Section 5 — Add a new paragraph 6, to Section 18 34 TREE AND WOODLANDS PROTECTION to read as follows and correspondingly renumber paragraphs 6-9 to numbers 7-10.

6 Landmark Trees

a. The following landmark trees shall be protected under this Section:

| COMMON NAME | BOTANICAL NAME | SIZE d.b.h. |
|-----------------------|-------------------------|----------------|
| All Trees | — | 24" |
| American hornbeam | Ostrya Virginiana | 8" |
| Arbutus | Thyja | 18" |
| Beech, American | Fagus grandifolia | 18" |
| Beech, blue | Carpinus caroliniana | 8" |
| Birch | Betula | 20" |
| Black walnut | Juglans nigra | 18" |
| Cedar, red | Juniperus virginiana | 12" |
| Chestnut | Castanea | 10" |
| Crabapple/hawthorne | Malus/crataegus | 12" |
| Dogwood, flowering | Cornus florida | 8" |
| Fir | Abies | 18" |
| Ginkgo | Ginkgo | 18" |
| Hemlock | Tsuga | 18" |
| Hickory | Carya | 18" |
| Kentucky coffeetree | Gymnocladus dioica | 18" |
| Larch/tamarack | Larix | 12" |
| London plane/sycamore | Platanus | 18" |
| Maple | Acer | 18" |
| Oak | Quercus | 18" |
| Pine | Pinus | 18" |
| Redbud | Cercis canadensis | 8" |
| Sassafras | Sassafras albidum | 15" |
| Servicberry | Amelanchier | 8" |
| Spruce | Picea | 18" |
| Sweetgum | Liquidambar styraciflua | 16" |
| Tulip poplar | Liriodendron tulipifera | 18" |
| Wild cherry | Prunus | 18" |
| Witch hazel | Hamamelis virginiana | 8" |

b. Landmark trees shall be replaced on an inch for inch basis (see paragraph 9 a. below) unless, in the opinion of the Planning Commission, the health/condition of the tree is such that it should not be counted. In requesting that a landmark tree not be counted toward replacement, the applicant shall indicate the health/condition of trees as determined by the forester, not to be counted based on the following criteria:

(1) The health/condition of a landmark tree shall be calculated according to the following standards

| FACTOR | 5 OR 4 | 3 OR 2 | 1 |
|------------------|------------------------------|---------------------------------------|-------------------------------------|
| TRUNK | sound & solid | sections of bark missing | extensive and hollow |
| GROWTH/RATE | more than 6" twig elongation | 2"-6" twig elongation | less than 2" twig elongation |
| STRUCTURE | sound | one major or several minor limbs dead | 2 or more major limbs dead |
| INSECTS/DISEASES | no pests present | one pest present | 2 or more pests |
| CROWN/DEVELOP. | full and balanced | full but unbalanced | unbalanced and lacking a full crown |
| LIFE EXPECTANCY | over 30 years | 15-20 years | less than 5 |

2 Any listed landmark tree with a score of sixteen (16) or higher is protected under this Section 18 34 TREE AND WOODLANDS PROTECTION.

Section 6 — Change paragraph 6 Review Procedures to paragraph 7.

Section 7 — Change subparagraphs c (7) of new paragraph 8 Review Standards of Section 18 34 TREE AND WOODLANDS PROTECTION to read as follows.

(7) Other factors such as the value of the woodlands area as a scenic asset,

windbreak, noise buffer, environment asset (i.e., — cooling effect, etc.), and the value of landmark or historic trees within the woodlands area.

Section 8 — Change the introductory paragraph and subparagraphs d. and e. of new paragraph 8. Review Standards of Section 18 34 TREE AND WOODLANDS PROTECTION to read as follows

8. Review Standards

The following standards shall be used to review site plans that contain protected trees or woodlands (as defined by Section 18 34 TREE AND WOODLANDS PROTECTION paragraph 2):

a. No change

b. No change

c. No change

d The removal or relocation of trees or shrubs within woodlands areas or of protected trees outside of the woodlands area shall be limited to the following instances:

(1) When necessary for the location of a structure or site improvement and when no feasible and prudent alternative location for the structure or improvements can be had without causing undue hardship.

(2) The tree is dead, diseased, injured and in danger of falling too close to proposed or existing structures, or interferes with existing utility service, interferes with safe vision clearances, or conflicts with other ordinances or regulations.

(3) When a landmark tree does not meet the health/condition standards of paragraph 6 above.

e. Where the removal or cutting of any protected trees is permitted, replacement trees shall be provided.

Section 9 — Change the subparagraphs of new paragraph 9. Relocation and Replacement of Section 18.34 TREE AND WOODLAND PROTECTION to read as follows:

9. Relocation or Replacement

Trees shall be provided by relocation or replacement whenever:

a. Protected trees are proposed to be removed. The number of caliper inches required for trees to be replaced shall be equal to fifty (50%) percent of the d.b.h. of the trees to be replaced which are not landmark or historic trees and one hundred (100%) percent for landmark or historic trees, provided that all replacement trees are of a two and one-half (2½) inch caliper or greater. If crowded conditions do not permit the replacement of all trees on this basis, the Planning Commission may adjust this requirement.

b. All purchased replacement trees shall satisfy American Association of Nurseryman standards, such as:

(1) Nursery grown.

(2) State Department of Agriculture inspected.

(3) Tree space transplanted while in the dormant state, or, if not in the dormant state, having been balled and burlaped with a solid well-laced root ball when in the format state.

(4) No. 1 Grade, with a straight unscarred trunk and a well-developed uniform crown (park grade trees are unacceptable).

(5) Staked, fertilized, watered and mulched in accordance with standard planting practices.

(6) Guaranteed for one year, including labor, to remove and dispose of dead materials.

c. Deciduous trees shall be replaced by deciduous trees and evergreen trees shall be replaced by evergreen trees. Replacement trees shall be of the same species as the removed trees, when available from Michigan nurseries. When trees of the same species are not available, replacement shall be pursuant to the replacement chart, used as a general guide, on file in the office of the Planning and Zoning Department. Group 1 trees may be replaced by other group 1 trees. Group 2 trees may be replaced by Group 1 trees or other group 2 trees. Group 3 trees may be replaced by Group 1 or Group 2 trees or by other Group 3 trees. Site factors (i.e., wet site, dry site) must be given consideration in replacement choices.

d. Transplanted trees from a Woodlands Area which are to be removed by development may be used for replacement trees.

e. Replacement or relocated trees shall be subject to the applicable requirements of paragraph 5 of Section 18.16, Plant Materials.

f. The location of replacement trees on the site shall be subject to the approval of the Planning Commission.

g. Where woodland densities permit, tree relocation or replacement shall be within the same woodlands as are the removed plants. Where tree relocation or replacement is not feasible within the woodlands area, the relocation or replacement on the site may be elsewhere on the property. If location on the site is not feasible relocation or replacement may be made at another approved location within the Township on public land, at the discretion of the Planning Commission.

h. At the time of submission of a Final Site Plan, the developer shall submit an estimate of the cost of replacement trees and of proposed relocating of existing trees. The estimate shall also include the costs of a one year guarantee on the health and on the maintenance of the trees. The Planning Commission shall review and approve the estimate. Prior to issuance of a building permit, the developer shall deposit cash, irrevocable letter of credit or other equivalent form of security, approved by the Township Attorney, in the amount of the estimated costs of the tree relocation and replacement and including ten (10) percent as a contingency.

Section 10 — Add the following subparagraph d. to new paragraph 10. Tree Protection During Construction of Section 18 34 TREE AND WOODLAND PROTECTION to read as follows:

d. The developer shall be required to replace trees originally indicated and intended to be saved when such trees are damaged during construction to the extent that the probability of death is likely as determined by the Department of Planning and Zoning or by the Building Department. The replacements for such damaged trees shall be one (1) inch caliper for each one (1) inch d.b.h. of the damaged trees and shall have characteristics comparable to those of the damaged trees and each shall be a minimum four (4) inch caliper. Deciduous trees shall be replaced by deciduous trees and evergreen trees shall be replaced by evergreen trees.

Section 11 — Add a new paragraph 11, to Section 18.34 TREE AND WOODLANDS PROTECTION to read as follows

11. Penalties

(1) Each unauthorized removal of a tree protected by this Ordinance shall be deemed a separate offense, punishable by a fine of five hundred (\$500.00) dollars for each tree and by replacement of such trees by trees equal in size to one (1) inch caliper for each one (1) inch d.b.h. of the removed trees.

by amending Section 18 29 USES NOT OTHERWISE INCLUDED WITHIN A SPECIFIC USE DISTRICT: 6 MINING AND QUARRYING:

Section 1 — Change the present subparagraph (17) of Section 18 29 USES NOT OTHERWISE INCLUDED WITHIN A SPECIFIC USE DISTRICT, paragraph 6 c (1) (b) to be (18) and add a new subparagraph (17) to read as follows:

(17) Submit information relating to Tree and Woodlands Protection as required by Section 18 34 TREE AND WOODLANDS PROTECTION.

Section 2 — Add a new paragraph (14) to paragraph 6 c (4) (a) General Standard for Approval: Mid- And Long Range Planning Considerations to read as follows:

(14) That the review standards for the Protection of Trees and Woodlands of paragraph 7 of Section 18 34 shall be followed and that trees be relocated, replaced and protected as required by paragraphs 8 and 9 of Section 18 34

by amending Section 18 24 SITE PLAN REVIEW

Section 1 — Change subparagraph d (3) 3 4 of paragraph 3, of Section 18 24 SITE PLAN REVIEW

3.4 For all protected trees a topographic elevation at the base of the trunk shall be indicated. A summary by number, species, and size of trees less than eight (8) inches d.b.h., shrubs and ground cover within a woodlands area and information as to whether they are to remain, to be removed or to be transplanted shall be provided.

Section 2 — Change all of subparagraph (3) 3 3(c) of paragraph 3 of Section 18 24 SITE PLAN REVIEW, to read as follows:

(c) Protected trees to be removed, to remain or to be relocated shall be field identified with tree tags. Tags shall be made of a minimum 18 gauge aluminum material or similar corrosion resistant material. These tags shall be permanently imprinted with a number that corresponds to a number designation defined on the tree survey. Tags shall be attached to trees by way of a galvanized roofing nail or other similar means.

PART II. Conflicting Provisions Repealed.

Any Ordinance or part of Ordinances in conflict herewith are repealed save that in all other respects Ordinance No. 94, as amended, is hereby ratified and reaffirmed.

PART III. Effective Date.

The provisions of this ordinance shall be in full force and effective immediately upon publication.

PART IV. Adoption

This ordinance may be adopted by the Township Board of the Charter Township of Northville, pursuant to authority of Act No. 184, Public Acts of 1943, as amended at the next regular/special meeting

(21-91 NR)

Is someone hurting you physically or sexually?
Are you thinking about running away? Are you
hooked on drugs or alcohol?

Call the Boys Town National Hotline to talk to
caring people who will listen to your problems
and find you help quickly and close to home.

Call toll-free, anytime. **1(800) 448-3000 BOYS TOWN**

Phone Numbers

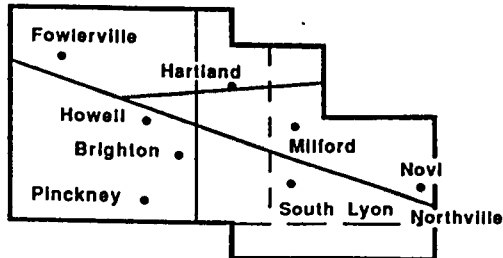

One local call places your classified ad in over 63,000 homes every Monday throughout Livingston County and the South Lyon, Milford, Northville and Novi areas...

To place your classified ad:

| | |
|---------------------------------|----------------|
| Brighton, Pinckney, or Hartland | (313) 227-4436 |
| Howell/Fowlerville | (517) 548-2570 |
| South Lyon area | (313) 437-4133 |
| Milford area | (313) 685-8705 |
| Northville/Novi | (313) 348-3022 |
| 24 Hour Fax | (313) 437-9460 |

To place your circular or display ad:

| | |
|----------------------|----------------|
| Livingston County | (517) 548-2000 |
| South Lyon area | (313) 437-2011 |
| Milford area | (313) 685-1507 |
| Northville/Novi area | (313) 349-1700 |

For delivery service, call:

| | |
|--------------------------------|----------------|
| Brighton, Pinckney or Hartland | (313) 227-4442 |
| Howell/Fowlerville | (517) 548-4809 |
| South Lyon area | (313) 349-3627 |
| Milford area | (313) 685-7546 |
| Northville/Novi area | (313) 349-3627 |

Place classified ads: Monday 8 a.m. to 5 p.m.
Tuesday - Friday 8:30 a.m. to 5 p.m.
Deadlines: Friday 3:30 p.m. for Monday Green Sheet

Index:

| | | |
|----------------------------------|-----|--|
| Personal | | |
| Free | 001 | |
| Happy Ads | 002 | |
| Political Notices | 009 | |
| Special Notices | 010 | |
| Bingo | 011 | |
| Car Pools | 012 | |
| Card of Thanks | 013 | |
| In Memoriam | 014 | |
| Lost | 015 | |
| Found | 016 | |
| Real Estate For Sale | | |
| Open House | 020 | |
| Lakefront Homes | 022 | |
| Duplex | 023 | |
| Condominium | 024 | |
| Mobile Homes | 025 | |
| Horse Farms | 026 | |
| Farm, Acreage | 027 | |
| Homes Under Construction | 028 | |
| Lake Property | 029 | |
| Northern Property | 030 | |
| Vacant Property | 031 | |
| Out of State Property | 032 | |
| Industrial, Commercial | 033 | |
| Income Property | 034 | |
| Real Estate Wanted | 035 | |
| Cemetery Lots | 036 | |
| Time Share | 037 | |
| Mortgages/Loans | 038 | |
| Homes For Sale | | |
| Ann Arbor | 040 | |
| Brighton | 041 | |
| Byron | 042 | |
| Cohodah | 043 | |
| Dexter/Chelsea | 044 | |
| Fenton | 045 | |
| Fowlerville | 046 | |
| Hartland | 047 | |
| Highland | 048 | |
| Howell | 049 | |
| Linden | 050 | |
| Milford | 051 | |
| New Hudson | 052 | |
| Northville | 053 | |
| Novi | 054 | |
| Oak Grove | 055 | |
| Pinckney | 056 | |
| Plymouth | 057 | |
| South Lyon | 058 | |
| Stockbridge/Unadilla/Gregory | 059 | |
| Union Lake/White Lake | 060 | |
| Webberville | 061 | |
| Whitmore Lake | 062 | |
| Wyom/Walled Lake | 063 | |
| Genesee County | 064 | |
| Ingham County | 065 | |
| Livingston County | 066 | |
| Oakland County | 067 | |
| Shawwassee County | 068 | |
| Washtenaw County | 069 | |
| Wayne County | 070 | |
| Real Estate For Rent | | |
| Homes | 081 | |
| Lakefront Homes | 082 | |
| Apartment | 083 | |
| Duplex | 084 | |
| Room | 085 | |
| Foster Care | 086 | |
| Condominium, Townhouse | 087 | |
| Mobile Homes | 088 | |
| Mobile Home Site | 089 | |
| Living Quarters to Share | | |
| Industrial, Commercial | 090 | |
| Buildings & Halls | 091 | |
| Office Space | 092 | |
| Vacation Rentals | 093 | |
| Land | 094 | |
| Storage Space | 095 | |
| Wanted to Rent | 096 | |
| Time Share | 097 | |
| General | | |
| Antiques | 101 | |
| Auctions | 102 | |
| Garage, Moving, Rummage Sales | 103 | |
| Household Goods | 104 | |
| Clothing | 105 | |
| Musical Instruments | 106 | |
| Miscellaneous | 107 | |
| Miscellaneous Wanted | 108 | |
| Computers | 109 | |
| Sporting Goods | 110 | |
| Farm Products | 111 | |
| U-Pick | 112 | |
| Electronics | 113 | |
| Trade or Sell | 114 | |
| Christmas Trees | 115 | |
| Wood Stoves | 116 | |
| Firewood | 117 | |
| Building Material | 118 | |
| Lawn, Garden, Snow Equipment | 119 | |
| Commercial/Industrial Equipment | 120 | |
| Farm Equipment | 121 | |
| Business/Office Equipment | 122 | |
| Animals | | |
| Household Pets | 151 | |
| Horses & Equipment | 152 | |
| Farm Animals | 153 | |
| Pet Supplies | 154 | |
| Animal Services | 155 | |
| Recruitment | | |
| Day Care/Babysitting | 161 | |
| Dental | 165 | |
| Medical | 166 | |
| Elderly Care & Assistance | 167 | |
| Nursing Homes | 168 | |
| Food/Beverage | 169 | |
| Office/Clerical | 170 | |
| Help Wanted Part-time | 171 | |
| Help Wanted General | 172 | |
| Help Wanted Sales | 173 | |
| Education/Instruction | 174 | |
| Situations Wanted | 175 | |
| Business & Professional Services | 176 | |
| Accepting Bids | 177 | |
| Business Opportunities | 178 | |
| Automotive | | |
| Motorcycle | 201 | |
| Snowmobiles | 205 | |
| Boats & Equipment | 210 | |
| Campers, Trailers & Equipment | 215 | |
| Auto Parts & Services | 220 | |
| Truck Parts & Services | 221 | |
| Auto Wanted | 225 | |
| Construction, Heavy Equipment | 228 | |
| Trucks | 230 | |
| 4 Wheel Drive | 233 | |
| Mini Vans | 234 | |
| Vans | 235 | |
| Recreational Vehicles | 238 | |
| Classic Cars | 239 | |
| Auto Over \$1,000 | 240 | |
| Auto Under \$1,000 | 241 | |

Rates:

3 Lines \$6.49
Each additional line \$1.31

*Charge it on VISA or Mastercard
Contract Rates available for display ads only. Contact your area display Advertising Representative, see above phone numbers.
The following ads must be prepaid: Garage Sale, Lost, Wanted to Rent, Situations

Policies:

POLICY STATEMENT: All advertising published in HomeTown Newspapers is subject to the conditions stated in the applicable rate card, copies of which are available from the advertising department. HomeTown Newspapers reserves the right not to accept an advertiser's order. HomeTown Newspapers adtakers have no authority to bind this newspaper and only publication of an advertisement shall constitute final acceptance of the advertiser's order. When more than one insertion of the same advertisement is ordered, no credit

will be given unless notice of typographical or other errors is given in time for correction before the second insertion. Not responsible for omissions.
Publisher's Notice: All real estate advertising in this newspaper is subject to the Federal Fair Housing Act of 1968 which makes it illegal to advertise "any preference, limitation, or discrimination."
This newspaper will not knowingly accept any advertising for real estate which is in violation of the law. Our readers are hereby informed that all dwellings advertised in this newspaper are available on an equal housing opportunity basis. (FR Doc. 724983 Filed 3-31-72, 8:45 a.m.)

009

Entertainment

SINGLES Dance. Sponsored by CHANCES. Friday, January 25, 8:30 pm at the Barnstormer Ballroom, US 23 and M-36. Call (313) 978-3022 for information.

010

Special Notices

A licensed plumber, free estimates, 12 years experience, work guaranteed. (313) 227-9545.
BODY? Mind? Spirit? Who are you? Call the Dianetics Hotline, 1-800-FOR TRUTH.

FREE personality test. Your personality determines your happiness! Know why? Call 1-800-367-8788.

HAVE you read DIANETICS? Send in for a free personality test! Mail to: Free Offer, 122 S. Main, Suite 160, Ann Arbor, MI 48104

WILL the gentleman who was so kind putting blankets on me during my recent car accident on January 3, 1991 at about 9:20 a.m. on Pontiac Trail north of 8 mile. Please contact me. (517) 546-0766, Barbara Hardy.

015

Lost

BLACK Cat. Female. Long Haired. Pickett and Oakridge. (313) 232-5207.

LOST Pekinese Pug max. Black female, white mark on chest. North Terminal Rd. and Nollar. January 13. (313) 995-9140; (313) 665-4085.

WALLET at McDonalds, Whitmore Lake. ID needed, Skatki. (313) 231-9002.

020

Open House

HARTLAND. Open Sunday, January 27, 1-4 p.m. Pride of ownership. Immaculate 3 bedroom 2 bath home. Beautiful custom kitchen, fireplace in family room, large deck off dining area, central air, 2 car garage, basement & privileges on Dunham Lake with sandy beaches, park & nature trails. Seller's will pay 2 discount points. Hartland, \$136,500. Take Tipico Lake Road north of M-59, (4 miles east of US-23), lot signs to 3167 Branhill, ENGLAND REAL ESTATE (313) 632-7427.

022

Lakefront Houses

HILLSDALE. Beautiful lakefront home. Full basement, 2 possible 3 bedrooms, large deck in front, patio in back. All appliances stay. (313) 349-6565, evenings (313) 349-4845.

024

Condominiums

NORTHVILLE Lexington Condo. 2 bedrooms, 2 baths plus two 1/2 baths, air, townhouse with attached garage. Open house Saturdays, Sundays, 1 p.m. - 4 p.m. (313) 349-3943.

025

Mobile Homes

1986 FANTASY 26x44 ft. double wide. 3 bedroom, 2 bath, 9/4 x16 deck, 10x10 ft. shed, shingled roof. Asking \$28,000 or best offer. (313) 449-8816

BRIGHTON - Woodland MH Park - Very nice 2 bedroom 14x70, shingled roof, all appliances. Asking \$16,900. MAKE OFFER - Owner leaving state CREST MOBILE HOMES (517) 548-3260.

BRIGHTON/NOVI. Kensington Place. Newer homes. Security deposit and first month's rent. FREE 2 bedrooms, 6' walk, large island kitchen, skylights. \$17,700. Others from \$8500. Quality Homes. Financing available. (313) 437-2038

HIGHLAND Greens. 14 x 60 Holly Park 2 bedroom, new air conditioning, porch, \$12,000. Evenings (313) 632-6427.

HIGHLAND/Milford. Like new 1988 Skyline. 14x60, 2 bedrooms, stove, refrigerator, shed, ceiling fans & cathedral ceiling. \$16,500. (313) 684-5462 or (313) 632-7429.

HIGHLAND Hills Mobile Home Park. 1973 Homette. Appraised at \$14,900, must sell, will take offer. (313) 987-2298.

HOWELL - BANK REPO - 3 bedroom, 2 bath, brand new carpet, furnace & skirting. \$16,900 or offer. CREST MOBILE HOMES (517) 548-3260.

HOWELL - UNIQUE 4 BEDROOM. 2 bath home, over 1500 square feet and too many options to list. \$29,900. CREST MOBILE HOMES (517) 548-3260.

HOWELL - unusual doublewide, many extras & updates including new central air, furnace & insulated aluminum roof - NOW VACANT - \$24,900 or offer. CREST MOBILE HOMES (517) 548-3260.

LINDEN area. Pine Ridge Park models start at \$18,500 completely set up, lot rent starts at \$95 per mo. Free washer and dryer with purchase. (313) 735-9422.

MILFORD/White Lake. 1988 Skyline Royal Cove. 2 bedroom, 2 1/2 bath, island kitchen, many extras. Must sell. \$18,000. (313) 887-0836 or (313) 666-1770.

NOVI Chateau Estates. Vindale 14 x 65 plus addition, 3 bedrooms, 2 baths. Very good condition. Appliances negotiable. \$19,900. Call (313) 669-2775 after 6 p.m.

SELLING or buying a mobile home? Financial Services has financing available for you. Will assist you in all forms, applications and legal documents. For more information call, (313) 228-7500

NOVI MEADOWS

MOBILE HOME COMMUNITY

NEW AMERICAN LIFESTYLE

We have new and pre-owned homes for sale. Home ownership for less cost than most apartments.

- Country living
- Beautiful Clubhouse.
- Play areas.
- PV storage.
- Heated pool, new.
- Professional management.
- Homes priced starting \$14,000

(313) 349-6966

To inquire about new or pre-owned homes, call Mane Weiss at Quality Homes, (313) 344-1988. Located in Community Clubhouse. 1 mile south of Grand River Ave off Naper Rd.

NOVI Nice 3 bedroom, 1 bath home, reduced to \$12,900, in New Meadows. Washer, dryer, stove, refrigerator, and 10 x 16 deck. Other homes available. Quality Homes. (313) 344-1988.

SOUTH LYON WOODS - excellent condition 14x70, central air, all appliances. REDUCED TO \$13,500. CREST MOBILE HOMES. (517) 548-3260

SOUTH LYON WOODS - excellent 3 bedroom with large expando plus 1 1/2 bath. \$13,900. CREST MOBILE HOMES. (517) 548-3260.

WHITMORE LAKE - 3 bedroom MODULAR HOME - large corner lot. \$32,900. CREST MOBILE HOMES (517) 548-3260.

028

Homes Under Construction

LYON Township, several newly constructed quality homes near completion for immediate occupancy. Varying in design, size and price. Energy efficient. Expected to sell from \$115,000. Willacker Homes Inc. (313) 437-0097.

031

Vacant Property

1 ACRE lots for sale. Fowlerville area. 1 1/2 miles north of Grand River. Beautiful settings. \$12,500. (517) 223-3618.

COMMERCIAL/Milford. View of Proud Lake recreation area, private road, 58 acre, \$39,600. Possible terms. Call after 6 p.m. (313) 684-5688.

FENTON. Beautiful 2.7 acres. Slightly bugged with trees and open building site. Excellent perc. Area of nice homes. Linden Schools. Easy land contract terms. Hurry don't pass this up (313) 629-2814

HARTLAND Rolling Acres Drive New development off Hinder Rd. Gorgeous 10 acre parcels, excellent perks, prices range from \$80,000 to \$100,000. Land Contract terms. ENGLAND REAL ESTATE (313) 632-7427.

HOWELL TOWNSHIP

2 acres, paved road, rolling, pond, \$15,800, easy terms. CREST MOBILE HOMES

12 acres overlooking ravine adjacent to magnificent new home, restricted. Robert M. Lambert (517) 546-0900.

LOOKING for 10 to 15 acres to be split for 2 families. Hartland Schools. (313) 437-9127.

032

Out of State Property

FLORIDA. Nokomis Sarasota area. Flame 56x12 trailer. 2 bedroom on 2 lots. (313) 498-2711

033

Industrial, Commercial

2 ACRES Prime location, all weather road, close to airport and major interchange, sewer, .85 cents a sq. ft. Robert M. Lambert (517) 546-0900

034

Income Property

PRIVATE investor will pay quick cash for equity. 24 hours. (313) 349-2716.

035

Real Estate Wanted

ACREAGE, private buyer. Within Detroit, Ann Arbor, Brighton triangle. (313) 563-6111.

CASH for your land contracts. Check with us for your best deal. (517) 548-1093 or (313) 522-6234.

WE buy Land Contracts. Full or partial. Fast cash. (313) 751-1220

036

Cemetery Lots

NOVI. 2 lots at Oakland Hills. Veteran's plot \$1500 includes vaults (313) 624-4736

040

Ann Arbor

ANN ARBOR Schools. Washenaw Heights Corner location. Approximately 1 acre. In-level with basement, 4 bedroom, 2 baths, 2 1/2 car garage, fireplace, Florida room and more, by very motivated owner \$119,900. Kent (313) 434-0913.

041

Brighton

COLONIAL. 3 bedroom, 1400 sq. ft. with finished basement, central air, home warranty, energy efficient \$113,900 (313) 229-1804.

LOOKING for 10 to 15 acres to be split for 2 families. Hartland Schools. (313) 437-9127.

048

Fowlerville

FOWLerville New home, corner of Coon Lake and Bradley. 3 bedrooms, 2 baths, immediate occupancy. \$78,500. (517) 223-8151.

NEW 3 bedroom ranch, 1,100 sq. ft., attached garage, full basement, 2 full baths, 1 acre \$88,000. (517) 223-3315, after 4 p.m.

SPACIOUS four bedroom quad-level, 5 acres. Near Fowlerville/Howell. \$135,000. Call Connie Smith at (517) 349-5800 or (517) 685-7588. Westlake Better Homes & Gardens.

NORTHVILLE. 4 bedroom colonial with attached garage with opener, covered patio, central air, quiet residential street, walking distance to elementary, secondary and high school (4 blocks at most). \$1,200 a month, 1 1/2 month's deposit required. (313) 348-3823.

NOVI. On 13 Mile, between Haggerty and Meadowbrook. New 3 bedroom ranch, with walk out basement, 2 acres, all new appliances. Option to buy, portion of rent towards purchase. \$1350/month plus security. (313) 348-7181.

NOVI. Spacious 2 bedroom near shopping centers, private utility room, refrigerator, stove included. \$556 per month with 1 1/2 month's security deposit, no pets, non-smoker preferred. (313) 344-9660.

PINCKNEY. 3 bedroom duplex, 1 acre, fenced in yard, utility room, pets okay. Driving distance from Brighton and Ann Arbor

083**Apartments
For Rent**

LINDEN/ARGENTINE area. 2 bedroom apartment. \$460 a month rent. \$510 security deposit. Includes all utilities plus cable. (517)271-8609

BRIGHTON 2 bedroom. \$497 a month. Heat paid (313)229-0681

BRIGHTON 2 bedrooms, carpet, convenient to shopping and expressways, all appliances, central air, quiet building. Pets okay. Call (313)227-6397 after 5 p.m.

BRIGHTON 1 bedroom apartment starting at \$415 monthly. Security deposit required. No pets. (313)229-4678

BRIGHTON 1 bedroom cottage, lake frontage, heat included, no pets. \$425 monthly (313)229-2613

BRIGHTON Cottage apartment, Woodland Lake access. Furnished, 1 large studio, ideal for single person. \$450 monthly with utilities. Security deposit, refer ences. (313)562-1751

FOWLerville 2 bedroom, with microwave, stove, dishwasher, refrigerator, disposal, carpeting, blinds, laundry room, extra storage, \$485 monthly, \$500 deposit, no pets. (517)223-7445 or (313)454-3610

FOWLerville spacious 2 bedroom apartment, close to expressway, \$435 per month. (313)420-3311

HAMBURG Kukey lakefront apt., stove, refrigerator, private entrance \$450 mo plus deposit and utilities (313)231-4870

HIGHLAND A large 1 bedroom apt. Nice yard, excellent schools, lake privileges, laundry room \$395 - \$415 (313)335-RENT, (313)887-8468, (313)335-4608

HOWELL 1 bedroom, downtown, \$450 month, includes water (517)548-9307

HOWELL 1 bedroom, large, upstairs, 1 block from court house \$395 monthly, includes heat and hot water. Call Stan, (313)363-7736

HOWELL 2 bedroom apartment in town, includes utilities \$585. Section 8 welcome (517)546-5694

HOWELL 2 bedroom. Well maintained. Laundry. No dogs \$500 (517)546-5169

HOWELL Downtown second floor 3 bedrooms, \$525 monthly (517)546-2180 days, (517)546-8957 evenings.

VALENTINE SPECIAL NO SECURITY DEPOSIT
• Large 1 & 2 Bedroom
• Walk-in closets
• Fully carpeted
• Large swimming pool with clubhouse
From **\$450**

Kensington Park Apartments
Across from Kensington State Park located at 196 & West Lake Rd.

437-6794

MILFORD 2 bedroom, newly refurbished. No pets. (313)685-7329

MILFORD 2 bedroom, balcony, pantry, pond view. Non-smoking. \$550. (313)684-5607

MILFORD 2 bedrooms. Ideal for single or married couple. Private, \$425 monthly, (313)685-3182.

MILFORD Downtown apartment in historical home. Large executive 2 bedroom, newly decorated. \$525 plus utilities. (313)887-4247

NORTHVILLE 2 bedroom, new carpet, close to downtown, \$500 monthly plus security. Leave message, (313)348-0084.

PINCKNEY Apts. A Large 1 and 2 bedroom, near downtown, driving distance from Ann Arbor and Brighton. Large storage area, laundry facilities, very quiet area. Some utilities included. \$435 - \$495 (313)878-0258, (313)335-RENT

PINCKNEY 2 bedrooms, remodeled, appliances, \$500 plus security and utilities. No pets (313)878-6067, (313)878-6342

SOUTH LYON 2 bedroom apt. in town. \$425 monthly. Heat and water included. Evenings (313)437-3689

SOUTH LYON, extra large 2 bedroom on 2 acres, new carpet, close to I-96, heat included (313)227-2934

SOUTH LYON Seniors Extra large 2 bedroom first floor apartment perfect for seniors. Air, cable, new carpet. Heat included (313)227-2265

FOWLerville 2 bedroom, with microwave, stove, dishwasher, refrigerator, disposal, carpeting, blinds, laundry room, extra storage, \$485 monthly, \$500 deposit, no pets. (517)223-7445 or (313)454-3610

BRIGHTON/HOWELL - 3 bedroom ranch, family room with fireplace, month to month possible \$650 - call DIANA at CREST SERVICES (517)548-3260

HOWELL 2 bedrooms, new carpet, 1 block from expressway \$525 immediate occupancy, short term OK. Call Karl, (313)229-2469

HOWELL 1 bedroom, downtown, \$450 month, includes water (517)548-9307

HOWELL 1 bedroom, large, upstairs, 1 block from court house \$395 monthly, includes heat and hot water. Call Stan, (313)363-7736

HOWELL 2 bedroom apartment in town, includes utilities \$585. Section 8 welcome (517)546-5694

HOWELL 2 bedroom. Well maintained. Laundry. No dogs \$500 (517)546-5169

HOWELL Downtown second floor 3 bedrooms, \$525 monthly (517)546-2180 days, (517)546-8957 evenings.

VALENTINE SPECIAL NO SECURITY DEPOSIT
• Large 1 & 2 Bedroom
• Walk-in closets
• Fully carpeted
• Large swimming pool with clubhouse
From **\$450**

Kensington Park Apartments
Across from Kensington State Park located at 196 & West Lake Rd.

437-6794

MILFORD 2 bedroom, newly refurbished. No pets. (313)685-7329

MILFORD 2 bedroom, balcony, pantry, pond view. Non-smoking. \$550. (313)684-5607

MILFORD 2 bedrooms. Ideal for single or married couple. Private, \$425 monthly, (313)685-3182.

MILFORD 2 bedrooms, newly refurbished. No pets. (313)685-7329

MILFORD 2 bedroom, balcony, pantry, pond view. Non-smoking. \$550. (313)684-5607

MILFORD 2 bedrooms. Ideal for single or married couple. Private, \$425 monthly, (313)685-3182.

089**Mobile Home
Sites
For Rent**

NOVI Old Dutch Farms manufactured housing community, off street parking, clubhouse, playground, RV storage, and more. Home sites available. Call Alison, (313)349-3949

NOVI Professional female, non smoker \$300 a month includes utilities. Pool and tennis courts. Call (313)669-4028.

MILFORD Near freeway, \$325 a month includes utilities (313)685-3860

NOVI Professional female, non smoker \$300 a month includes utilities. Pool and tennis courts. Call (313)669-4028.

SOUTH LYON, extra large 2 bedroom on 2 acres, new carpet, close to I-96, heat included (313)227-2934

SOUTH LYON Seniors Extra large 2 bedroom first floor apartment perfect for seniors. Air, cable, new carpet. Heat included (313)227-2265

BRIGHTON Quality light industrial for lease 2100 to 7600 sq ft. 4 units available immediately. Excellent location (313)229-2710

HIGHLAND 1000 to 2800 sq ft. Workshop, office, 3 phase. Available now. Great location (313)887-1132

WHITMORE LAKE Light industrial, up to 12,600 sq ft. 1/4 west of US 23. Call (313)229-7838

BRIGHTON City of 300 sq ft to 1200 sq ft. Located on Grand River. Call (313)229-7838

BRIGHTON Warehouse/office space for rent 2000+ sq ft. Good X-way access to 96 & 23. 1(800)225-7234

BRIGHTON Lake front office for rent, 1100sq.ft. (313)227-3225.

SOUTH LYON Business rental space available, Dentist office at present. Will vacate first of year. 1100 sq ft., in central business district, with parking. Also same building has 3 room office space, second floor for rent. (313)437-6886 ask for Nick.

HAMMONS AFC Home has openings for residents. Must be ambulatory. (517)223-3600

VALENTINE SPECIAL NO SECURITY DEPOSIT
• Large 1 & 2 Bedroom
• Walk-in closets
• Fully carpeted
• Large swimming pool with clubhouse
From **\$450**

Kensington Park Apartments
Across from Kensington State Park located at 196 & West Lake Rd.

437-6794

MILFORD 2 bedroom, newly refurbished. No pets. (313)685-7329

MILFORD 2 bedroom, balcony, pantry, pond view. Non-smoking. \$550. (313)684-5607

MILFORD 2 bedrooms. Ideal for single or married couple. Private, \$425 monthly, (313)685-3182.

MILFORD 2 bedrooms, newly refurbished. No pets. (313)685-7329

MILFORD 2 bedroom, balcony, pantry, pond view. Non-smoking. \$550. (313)684-5607

MILFORD 2 bedrooms. Ideal for single or married couple. Private, \$425 monthly, (313)685-3182.

**FREE
GARAGE SALE
KITS**

ASK ABOUT YOURS WHEN YOU PLACE YOUR GARAGE SALE AD IN THE GREEN SHEET THESE KITS CAN BE OBTAINED AT YOUR LOCAL NEWSPAPER OFFICE.

NOVI Professional female, non smoker \$300 a month includes utilities. Pool and tennis courts. Call (313)669-4028.

MILFORD Near freeway, \$325 a month includes utilities (313)685-3860

NOVI Professional female, non smoker \$300 a month includes utilities. Pool and tennis courts. Call (313)669-4028.

SOUTH LYON, extra large 2 bedroom on 2 acres, new carpet, close to I-96, heat included (313)227-2934

SOUTH LYON Seniors Extra large 2 bedroom first floor apartment perfect for seniors. Air, cable, new carpet. Heat included (313)227-2265

BRIGHTON Quality light industrial for lease 2100 to 7600 sq ft. 4 units available immediately. Excellent location (313)229-2710

HIGHLAND 1000 to 2800 sq ft. Workshop, office, 3 phase. Available now. Great location (313)887-1132

WHITMORE LAKE Light industrial, up to 12,600 sq ft. 1/4 west of US 23. Call (313)229-7838

BRIGHTON City of 300 sq ft to 1200 sq ft. Located on Grand River. Call (313)229-7838

BRIGHTON Warehouse/office space for rent 2000+ sq ft. Good X-way access to 96 & 23. 1(800)225-7234

BRIGHTON Lake front office for rent, 1100sq.ft. (313)227-3225.

SOUTH LYON Business rental space available, Dentist office at present. Will vacate first of year. 1100 sq ft., in central business district, with parking. Also same building has 3 room office space, second floor for rent. (313)437-6886 ask for Nick.

HAMMONS AFC Home has openings for residents. Must be ambulatory. (517)223-3600

VALENTINE SPECIAL NO SECURITY DEPOSIT
• Large 1 & 2 Bedroom
• Walk-in closets
• Fully carpeted
• Large swimming pool with clubhouse
From **\$450**

Kensington Park Apartments
Across from Kensington State Park located at 196 & West Lake Rd.

437-6794

MILFORD 2 bedroom, newly refurbished. No pets. (313)685-7329

MILFORD 2 bedroom, balcony, pantry, pond view. Non-smoking. \$550. (313)684-5607

MILFORD 2 bedrooms. Ideal for single or married couple. Private, \$425 monthly, (313)685-3182.

MILFORD 2 bedrooms, newly refurbished. No pets. (313)685-7329

MILFORD 2 bedroom, balcony, pantry, pond view. Non-smoking. \$550. (313)684-5607

MILFORD 2 bedrooms. Ideal for single or married couple. Private, \$425 monthly, (313)685-3182.

RECYCLE WITH REGAL
Wanted: Scrap copper, brass, aluminum, nickel, carbide, etc. Regatta, 199 Lucy Road, Howell (517)546-3820

NOVI Professional female, non smoker \$300 a month includes utilities. Pool and tennis courts. Call (313)669-4028.

MILFORD Near freeway, \$325 a month includes utilities (313)685-3860

NOVI Professional female, non smoker \$300 a month includes utilities. Pool and tennis courts. Call (313)669-4028.

SOUTH LYON, extra large 2 bedroom on 2 acres, new carpet, close to I-96, heat included (313)227-2934

SOUTH LYON Seniors Extra large 2 bedroom first floor apartment perfect for seniors. Air, cable, new carpet. Heat included (313)227-2265

BRIGHTON Quality light industrial for lease 2100 to 7600 sq ft. 4 units available immediately. Excellent location (313)229-2710

HIGHLAND 1000 to 2800 sq ft. Workshop, office, 3 phase. Available now. Great location (313)887-1132

WHITMORE LAKE Light industrial, up to 12,600 sq ft. 1/4 west of US 23. Call (313)229-7838

BRIGHTON City of 300 sq ft to 1200 sq ft. Located on Grand River. Call (313)229-7838

BRIGHTON Warehouse/office space for rent 2000+ sq ft. Good X-way access to 96 & 23. 1(800)225-7234

BRIGHTON Lake front office for rent, 1100sq.ft. (313)227-3225.

SOUTH LYON Business rental space available, Dentist office at present. Will vacate first of year. 1100 sq ft., in central business district, with parking. Also same building has 3 room office space, second floor for rent. (313)437-6886 ask for Nick.

HAMMONS AFC Home has openings for residents. Must be ambulatory. (517)223-3600

VALENTINE SPECIAL NO SECURITY DEPOSIT
• Large 1 & 2 Bedroom
• Walk-in closets
• Fully carpeted
• Large swimming pool with clubhouse
From **\$450**

Kensington Park Apartments
Across from Kensington State Park located at 196 & West Lake Rd.

437-6794

MILFORD 2 bedroom, newly refurbished. No pets. (313)685-7329

MILFORD 2 bedroom, balcony, pantry, pond view. Non-smoking. \$550. (313)684-5607

MILFORD 2 bedrooms. Ideal for single or married couple. Private, \$425 monthly, (313)685-3182.

MILFORD 2 bedrooms, newly refurbished. No pets. (313)685-7329

MILFORD 2 bedroom, balcony, pantry, pond view. Non-smoking. \$550. (313)684-5607

MILFORD 2 bedrooms. Ideal for single or married couple. Private, \$425 monthly, (313)685-3182.

119**Lawn, Garden
Snow
Equipment**

40 INCH snow thrower, fits Sears tractor. Like new. \$300. (313)887-6422.

OAK, maple, cherry, ash seasoned. Split, delivered. \$50. facecord 4 x 8 x 16', two minimum. Stacking available 1(517)347-0867.

L-2850 KUBOTA tractor with loader, power steering, 4 wheel drive, 60 hours work, \$14,500. Call Howard, (313)973-9537.

NH479 Haybale, 9 ft. cut. Nice. \$1,375 (517)223-9240

PARTING out, John Deere, 4020, 3020, 4010, 3010, 2510, 2010, 720, 620, 450, 420, 70, 60, 50, H, B, A, MT International 1206, 806, 656, 560, 460, 450, 400, 360, 300, M, H, A, Ford 6000, 4000, 9N, Alcoa Chalmers 190, 180, D14, WD45, C (313)638-5569

AIREDALE Terriers puppies. AKC Sire English import. Champion dam. Written health guarantee (313)498-3533

AKC German Shepherds Excellent pedigree. Tanglewood Kennels. (517)223-7278.

AKC Golden Retriever puppies, bred by champion. Available February 4th. (517)548-1573

CHINESE Shar-pei, wrangled puppies and adults. 6 weeks. (517)851-7238, anytime.

DOG RUNS
Dog Kennels. Dog enclosures. Call them what you like, we call them the best. High quality, economically priced. Delivery available. Persistently. (517)548-6549.

GOLDEN Retriever pups, AKC, champion blood lines, shots and wormed. Health guaranteed. (313)629-8100.

LAB pups, AKC, health guarantee. Pet, show, hunt quality. Lubberline Kennels, (517)548-4875.

SHIH TZU AKC, 2 beautiful males, excellent disposition, have both parents. (313)437-7419

DRY Hardwood, \$50. 4 x 8 x 16. Free delivery with two or more. (517)468-3839.

DRY seasoned hardwood mix. 4x8x18, \$55; aromatic holiday blend hardwood fruit/unworn mixed, \$65. Call for anytime free delivery. (313)437-4335.

FIREWOOD for sale. Pick up and delivered. (313)229-4791.

RED and white oak, seasoned, split, delivered. \$50 facecord, 4x8x16. (313)498-3248.

SEASONED hardwood, 4x8x16, \$50 a facecord. Delivered.

CEDAR Brook Farms, horse boarding, instruction available. Indoor arena, box stalls or pasture, outdoor arena. (517)548-3388.

HORSES boarded, indoor arena, next to Kensington. Best care. Lessons and training available (313)684-5571.

SPRING Mills school mom wishes to babysit your child. Meals supplied, \$2 per hour, full time preferred. References available. Call after 1 p.m. ask for Debbie (313)887-3614

RESPONSIBLE mother of infant would like to babysit your child. Very flexible. (313)449-5297.

SPRING Mills school mom wishes to babysit your child. Meals supplied, \$2 per hour, full time preferred. References available. Call after 1 p.m. ask for Debbie (313)887-3614

RESPONSIBLE mother of infant would like to babysit your child. Very flexible. (313)449-5297.

SPRING Mills school mom wishes to babysit your child. Meals supplied, \$2 per hour, full time preferred. References available. Call after 1 p.m. ask for Debbie (313)887-3614

HORSES Boarded - 50 stall barn, close to Birmingham, Bloomfield, W. Bloomfield and northern suburbs. Large indoor ring, daily turnout, large stalls, professional training and lessons available. Special rate for ponies. Bridle Wood Farm, Union Lake, (313)360-4740

HORSES - up to 30 stalls available for lease to trainers. Indoor ring 75x160, suitable for training Race horses, hunters, western or saddleseat horses. Turnout available. Bring us your customers as boarders or lease stalls in blocks of 5 and provide your own care and supplies. We will schedule ring and turnout time for you. Use Bridle Wood Farm, Union Lake, (313)360-4740

LICENSED horse hool timer. \$12.00 each. Call Claudette, (313)227-1807

L-2850 KUBOTA tractor with loader, power steering, 4 wheel drive, 60 hours work, \$14,500. Call Howard, (313)973-9537.

NH479 Haybale, 9 ft. cut. Nice. \$1,375 (517)223-9240

PARTING out, John Deere, 4020, 3020, 4010, 3010, 2510, 2010, 720, 620, 450, 420, 70, 60, 50, H, B, A, MT International 1206, 806, 656, 560, 460, 450, 400, 360, 300, M, H, A, Ford 6000, 4000, 9N, Alcoa Chalmers 190, 180, D14, WD45, C (313)638-5569

AIREDALE Terriers puppies. AKC Sire English import. Champion dam. Written health guarantee (313)498-3533

AKC German Shepherds Excellent pedigree. Tanglewood Kennels. (517)223-7278.

AKC Golden Retriever puppies, bred by champion. Available February 4th. (517)548-1573

CH

ADVERTISING UNSELLS.

In 1986, drug abuse officially became America's number one concern.

In that same year, the Partnership for a Drug-Free America was organized by the American Association of Advertising Agencies (AAAA). Its mission: to decrease drug use in this country by changing attitudes.

Many of the country's top persuaders—members of the AAAA—were enlisted by the Partnership. Some 200 ads created for all major media have been donated by the agencies. The messages have been run by the media on a pro bono basis at an estimated weight of \$310 million since the program began in

April 1987. Massive consumer surveys have tracked the results.

Some highlights:

From 1987 to 1989, children who think "it's easy to get hooked" rose 5 percentage points. Those who are "scared of drugs" rose 4.

Teenagers who "don't want to hang around drug users" increased 6 points. And those who think "doing cocaine occasionally is risky" went up 4.

Most significant: Changes in attitudes and consumption were greatest in markets where the advertising appeared the most:

| Among Adults | Low Media | High Media |
|-----------------|-----------|------------|
| Basic Attitudes | +5.2% | +9.7% |
| Fear of Drugs | -1.0% | +3.7% |
| Act Against Use | -1.7% | +4.5% |

Two independent studies confirm declining usage. One, from the

University of Michigan, found drug use among high school seniors to be down. Marijuana usage dropped from 21.0 percent in 1987 to 16.7 percent in 1989. Cocaine use fell from 4.3 percent to 2.8 percent in the same period.

The second was conducted by The National Institute of Drug Abuse (NIDA). It found that, between 1985 and 1988, trial of marijuana and cocaine among people 18 to 25 declined at a significant rate.

Releasing this data, NIDA's director, Dr. Charles R. Schuster, said, "...a significant decrease in trial and occasional use of illicit drugs is a result of major changes in social attitudes. In my opinion, the Partnership's messages have had a direct impact on these attitudes and usage declines."

At a special White House conference, Gordon S. Black, Ph.D., president of the firm that conducted the Partnership research, concluded, "If these were the results of a tracking study for one of your own advertising campaigns, I think your advertising director would be rather pleased, to say the least."

To get a booklet that summarizes the findings, please write to The Committee on the Value of Advertising, Department B, American Association of Advertising Agencies, 666 Third Avenue, New York, New York 10017.

These studies confirm the power of advertising.

It can change attitudes. It can cause action.

Or, in this case, inaction.

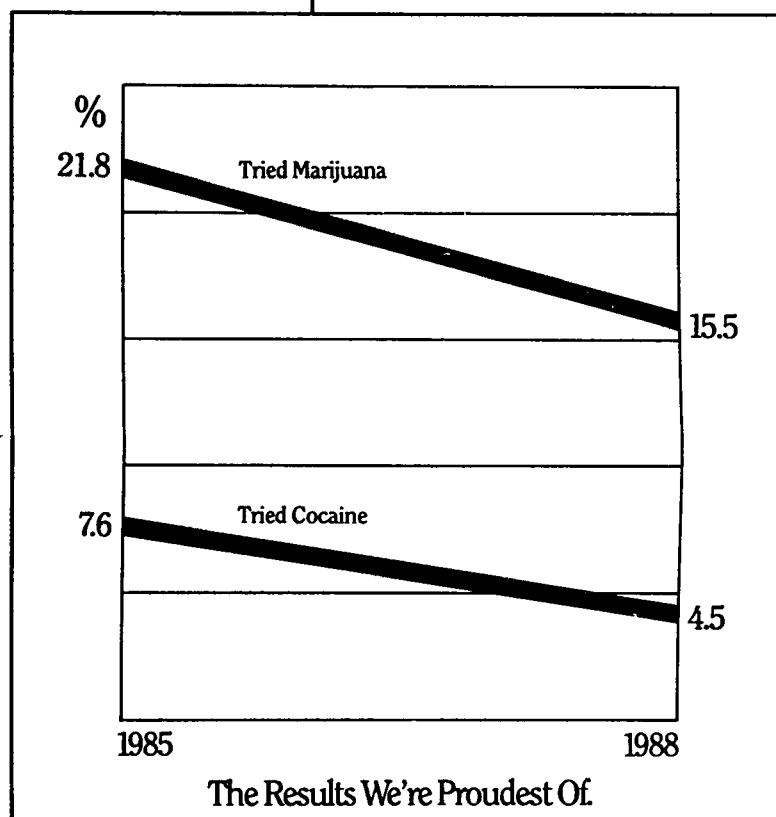

AAAA

166 Medical

RECEPTIONIST/Optometric Technician Full and part-time positions for experienced hand workers to replace one that was injured. Non smoker. Some evenings and weekends. Will accept right person. Send resume and resume to P.O. Box 8, Novi MI 48376.

PT or X-ray tech in urgent primary practice Immediate opening part-time Livingston Area Center (313)227-1200

RESPIRATORY THERAPIST

With system related home care equipment company needs qualified highly motivated respiratory care professional to join our professional staff. Excellent wage and benefit program. Please call or send resume to:

MCPHERSON HOME HEALTH EQUIPMENT
1002 E Grand River
Howe MI 48843
(517)546-2520

An affiliate of
Catherine McAuley Health Systems

RN's AND LPN's Join the leader in private duty home care. Visiting care. Affiliated with the University of Michigan Medical Center and the VNA of Michigan. Valuable training and salary plus. Set your own schedule. Call Visiting Care today. (313)229-0320

RN's LPN's Assistant Director of Nursing. Nurse aides needed. Apply at Fenton Extended Care 512 Beach St. Fenton

RN's LPN's MAs and Phlebotomists. National company is looking for you to perform pre-nursing physicals in your area. Payment is on a per exam basis. Must draw blood. Access to centrifuge helpful. Call Kelly (800)456-7154

TECHNICAL assistant needed for busy Brighton optometrist. Previous experience helpful but not necessary. Generous benefit package. Salary commensurate with experience. Call for interview (313)227-2158

168 Office/Clerical

CHIROPRACTIC Office needs responsible part-time receptionist for afternoons. Experience not necessary. (313)661-8500

FILING Clerk Immediate opening. Full time position for pleasant, responsible individual. Send resume and expected wage requirements to Hartland Family Care 8580 W Grand River Suite 206 Brighton MI 48116

LEGAL SECRETARY Position open for bright person legal experience preferred type SS wpm. Good salary, excellent benefits. Contact Exec Director at (313)456-8888

PART TIME secretary wanted. Send resume to National Environmental Service, P.O. Box 468 Howell, Michigan 48844

TEMPORARY part-time clerical. Green Oak Township Clerk's Office needs clerical on call assistant. Must have experience in computer general ledger, payroll accounts payable data base maintenance, general office skills.

Apply Green Oak Township Hall, 10789 Silver Lake Road, South Lyon MI 48178 (313)437-1388 (313)449-4649, (313)231-1333

169 Help Wanted Part-Time

BARN help Part-time. Must be 18 years responsible, and able to handle horses and clean stalls. South Lyon area (313)437-0113

CLEANING positions available, part-time, days. Must be mature and reliable. Call Homeworks (313)229-5499

KENNEL help, part-time. Fowlerville area. Prefer mature person with car. (517)223-9231

MSW needed for family service department. CSW preferred, part-time position as out-patient therapist and with foster care program. Send resume to: Charlene Kushler, Livingston Area Child and Family Service, 3075 E Grand River, Howell

CLASSIFIED BILLING JOB COST CLERK NEEDED PART-TIME

Hometown Newspapers business office in Howell is in need of a person to handle classified ad billing and job costing for the production department.

This position will be responsible for weekly billing of all classified ads, mailing of invoices, contact with customers making debits or credits to bills. Maintaining control logs, preparing invoices, summary cost reports and month and journal entries for production.

High school diploma or equivalent required plus post secondary classes in bookkeeping or accounting plus 1-3 years related work experience.

Send resume or fill out an application at:

Hometown Newspapers
323 E Grand River Ave
Howell MI 48843

No phone calls, we are an Equal Opportunity Employer

OUTREACH worker to service older adults in Hartland area. Send resume to Hartland Senior Center P.O. Box 900, Hartland, MI 48353

170 Help Wanted General

APARTMENT resident manager for 16 unit building in Fowlerville, administrative only. Real estate license preferred. Metropolitan Management, (313)454-3610

ATTENTION LAID-OFF WORKERS

If you have your eye on a new career, Washtenaw Community College job training school can train you to be an optical assistant. Computerized bookkeeping training can add up to a new job for you. Sales training can teach you to make your first impression a lasting impression. Or you can fix up your career future with appliance repair training. Scholarships are available for laid off workers. Job search assistance is provided. Call (313)677-5006 for more information. EOE/trainer

BE on TV many needed for commercials. Now hiring all ages. For casting information call (615)779-7111 Ext. 1498

BODY man wanted for quality shop. Experience required. Livingston County Collision, 860 E. Sibley, Howell (517)546-0088

CAKE Decorators to teach cake decorating classes locally. Training flexible hours, incentive recognition program offered. Experience necessary. 1-800-727-7111 ext. 451

CARRIERS needed for Monday delivery for the Green Sheet. Milford and Highland areas (313)685-7546

CARRIER wanted, walking route. Howell area. Call (517)546-4809

CHRISTIAN woman to live in. Responsibilities: child care, cleaning home management. Room and board (private quarters) plus income. Send resume and references to Box 3417 c/o Livingston County Press, 323 East Grand River, Howell MI 48843

COUNTER help wanted. Apply at Marv's Meats, 10730 East Grand River Brighton

COUNTER PERSON COUNTER/GRAPHICS. Faced paced quality print shop in need of quality person, paste up, layout public relations. Call (313)229-9511, Mr. Simmons

DEALERSHIP technician wanted. GM experience preferred. Shipping and benefits available. Call for appointment, (517)223-9142

DEPENDABLE quality minded person needed. Benefits. Opportunity for rapid advancement. Good income for self-motivated. Carpentry experience helpful. Call, (517)548-3030 for appointment.

DIRECT care staff needed for a Group Home in Howell to work with individual with developmental disabilities. Includes full benefits. Please call Nancy at (313)973-9777 or ask for Karen

CNC Machine operators, days and nights, must be experienced on mills. Apply at Machining Center Inc., 5982 Ford Crt., Brighton

COSMETOLOGIST wanted, full or part-time. Call for interview (313)227-5090

DIRECT care worker needed in Milford. Full time midnights and afternoons. \$5.30 per hour. Untrained, \$5.40. Trained. Benefits. Call Cheryl, between 1.0 a.m. and 2 p.m. (313)685-0182

DIRECT care staff needed now hiring for South Lyon, New Hudson and Novi areas. Full and part-time shifts available. No experience necessary. Excellent pay and benefits. South Lyon (313)437-5858, Novi and New Hudson (313)437-7535

ELECTRICIAN, minimum 5 years experience. Commercial, residential work. (517)546-8412

ENJOY NEEDLECRAFTS? Train to teach others through the Creative Circle. For information call Chms, (313)449-8242

EXPERIENCED mechanic with 3.5 years experience own tools. Must be certified. (313)878-9550

*****FIRE IT UP!*****

Do you have what it takes? For a **WILD** and **CRAZY** office? Manager trainees earn \$1500 per month guaranteed. Only money motivated, enthusiastic need to apply. Call (313)688-7380 and ask for the Short Cool one

HAIR STYLIST

EARN FASTASTIC BUCKS with our new commission plan and wage guarantee. Call or apply in person. Fantastic Sams, 21522 Novi Road, between Eight and Nine Mile, (313)344-8900

MOLDING technician. Immediate opening for qualified individual to lead and teach in the injection molding field. Practical hands-on experience in most thermoplastics a must. Some mold setting and maintenance required. Wages commensurate with experience and demonstrated ability. Excellent benefits and incentive bonus plan. Apply Monday-Friday, 8:00 a.m. to 5:00 p.m. at Dunnage Engineering, 721 Advance St., Brighton

NEWS/FEATURE STORY STRINGER NEEDED

Writer needed to cover night meetings, write business features. Must have accurate typing and spelling skills. Knowledge of South Lyon area helpful. Journalism background preferred.

Complete application or send resume to:

Personnel Director
Hometown Newspapers
323 E Grand River Ave
Howell, MI 48843

No phone calls, we are an Equal Opportunity Employer

HOUSEKEEPER Pinckney. Hamburg area. Country setting. Cooking and cleaning. Must love kids. Monday - Friday 12 pm to 7 pm. Call (313)878-9220

HOUSEKEEPING wanted, part-time weekends, full time week days. (517)548-2900

INSURANCE INSPECTOR

Hiring independent contractor to do personal and commercial line inspections for Livingston and Washtenaw Counties. Experience preferred. Must have car and 35 mm camera. Fee based on production. Send resume to P.O. Box 5134, Southfield, MI 48086-5134, Attention: Mr. Grenlund

LIKE BEING A TEAM PLAYER? Join the Many Mads clean team! Earn top pay, Monday through Friday. Day hours, uniforms. Car needed. Call (313)229-1808

PINCKNEY area group home looking for emergency relief staff to work a variety of shifts as needed. \$5.35 and hour to start. Must be 18 years of age or older. Valid Michigan driver's license and high school diploma required. If interested leave name and number on answering machine at (313)878-5856

PRESS PERSON/MANAGER experienced with quality work on small offset presses, excellent and unique opportunity/benefits. Call (313)229-9511, Mr. Simmons

RESPONSIBLE person needed for full time barn manager, Equistar experience a must. Call Mary, (313)437-8146

RESPONSIBLE, self motivated individual for entry level service position with a growing company. Possible advancement to sales. Must be willing to travel over night. Benefits, auto plan. P.O. Box 847, Brighton, MI 48116

SCREW machine operator/set-up with 3 years minimum experience on Acme Gridleys. Currently working 50 to 58 hours per week. Excellent wages and benefits. K & E Screw Products, 8763 Dexter-Chelsea Rd., Dexter, MI (313)426-3943 EOE

SECURITY people. Full and part-time. (313)227-4872

TELEMARKETERS

5 long term contract positions now available in Walled Lake area. Will train right people. Call today for your appointment. Good pay & perks!

ENTECH SERVICES, INC.
(313)685-7120

THERMOFIL, Inc. an established plastics manufacturer in the Brighton area is now accepting applications for Maintenance Technicians. Applicants must be ambitious, have good initiative and possess the ability to work with minimal supervision. A good mechanical aptitude is a must. Must also have good MIG/TIG welding skills and fabricating experience. Electrical experience a plus. Applicants apply at 6150 Whitmore Lake Road, Brighton, Michigan

PERSON needed in the Brighton, Hartland area to deliver papers to carriers and stores 2 times a week. Must have a van or truck. Call (313)227-4442

TOOL Maker. Machine tool, mini. 5 years experience. Contact BCR Tool (313)229-2580

UTILITY CO. JOBS

Start \$7.80/hour, your area. Men and women needed. No experience necessary. For information call 1-900-329-8429 ext. 4371. 6 am to 8 pm. 7 days. \$12.95 fee

WANTED Drywall Assistant. Must have at least 3 years experience hanging. Call Joe at, (313)486-0095

171 Help Wanted Sales

\$500/\$800 PER WEEK

AS a driver sales person. Local food company looking for motivated sales people willing to train. For more info call (313)471-5696 after 10 a.m.

FULL time, part-time, excellent commission, health products, wealth, time freedom. (313)632-7108

INSURANCE Agent. Trainee. \$2,500 per month after 6 months part-time training on commission. College degree required. Classes begin January 30th. Farmers Insurance, (313)559-1650

PART-TIME \$100 to \$200 weekly, career position, \$20,000 first year. Free mini van. No investment. Tupperware. No deliveries. (313)659-2400, 8:30 a.m. to 5 p.m.

SET YOUR OWN HOURS Selling best developmental toys on the market. Earn free kits. Great commission, discounts. (313)684-0547

173 Education/Instruction

HURON Valley Ambulance will be offering a basic EMT course and EMT specialist course in February. For further information call (313)971-7760 Monday thru Friday

SPANISH tutoring available at Lancaster Learning Center (313)229-4844

180 Situations Wanted

GENERAL housekeeping services offered. Dependable, experienced, with the right sense of professionalism. Ask for Pam (313)878-6908

If your home needs TLC, housecleaning, call Joy at (313)632-7046 for reasonable rates

185 Business And Professional Services

FOR your typing needs call (517)546-7479

GENERAL Cleaning, 5 years experience. References, reasonable rates, flexible. (313)227-1086 or (517)548-9119

SECRETARIAL SOLUTIONS 344-0098

BUSINESS SUPPORT SERVICES
• Word Processing
• Spreadsheets & Accounting
• Transcription (micro)
• Conversion To 60 Programs
• Reports, Letters, Resumes
• Telephone Answering (152)
• Text Merge Fax Copies
• Business Cards & Stationery
• Labels, Inkjet & Wide Carriage
• Experienced & Affordable
42240 Grand River
Cedar Ridge Plaza • Novi

187 Business Opportunities

EARN extra income, plus a \$50 bonus with Shaklee products. For more information (313)632-6535

NATIONAL/INTERNATIONAL network marketing concern recruiting aggressive entrepreneurs. Call today for no-cost information. (313)231-0162

NEED ambitious people to work towards financial freedom. Call (313)229-1733, extension 204 for recorded message

205 Snowmobiles

1979 YAMAHA SRX-440, excellent condition \$1,100. 1977 Motokru 440, very good condition \$500. (517)548-2756

1986 POLARIS 400 Indy. Runs great. \$1700. (313)231-9483, evenings

RUPP snowmobile, needs repair, \$300. (313)624-9138

220 Auto Parts And Services

1967 302 CAMARO motor. Needs assembly. \$500 best offer. (313)437-9617

1986 MUSTANG GT nms/tires (4) custom white. Looks good and fits on any mustang. First, \$225 cash. (313)349-7249

225 Autos Wanted

I WANT OLDSMOBILE 98 S OR CADILLAC 1977 to 1984. Please call Dale, (517)676-0189

1. SELL ME YOUR CAR TRUCK OR VAN, 1980 to 1986, low mileage or high mileage. Good condition or fair condition. Out state buyers waiting. Instant cash. Please call Dale, (517)676-0189, 8 a.m. to 8 p.m. seven days a week.

230 Trucks

1972 FORD 1/2 ton pickup. Out west till last year. Call for information. \$1800 or best offer. (313)229-6852

1982 S-10 CHEVY air, stereo, new clutch, exhaust. \$1,500. (313)887-2351

1988 DODGE Dakota, 55,000 miles, 1 owner. \$6,500 or best offer. (313)229-2727

1988 TOYOTA pickup, 5 speed, air, cassette, 54,000 miles, excellent condition. \$5,300 or best. (313)624-4505 days or (313)437-8322 evenings

233 4 Wheel Drive Vehicles

1980 BRONCO. New motor, many new parts. Best offer. (313)471-9617

1981 CHEVY Luv pickup, with cap. \$600. (313)229-5304 after 4:30 p.m.

1988 F-250. Loaded. Mint condition. 51,500 miles. \$9200. Brighton. (313)231-3178

234 Mini Vans

1988 AEROSTAR XLT. Loaded, rear air and heat, new tires. Must sell. \$6850. (313)629-2814

1988 MAZDA 323 hatchback, 4 door, 5 speed, red, fuel injection. Excellent condition. \$4,300. (313)486-0990

235 Vans

1988 OLDS Cutlass. Cruise, air, tilt, stereo. \$4,500. (313)227-6449

1990 PONTIAC Grand Am LE. Turbo, red, loaded, 2 door, miles \$9,100. (313)887-9662

240 Automobiles Over \$1,000

1969 CAMARO 354 barrel - rebuilt. \$3000. Will consider offers. (313)229-4993, after 5:30 p.m.

1976 VOLVO station wagon. Overdrive, standard transmission. \$1150 or best offer. (313)437-7420

1977 FORD Thunderbird. Mint condition. Brand new 351 Windsor engine. Must call after 5:00 p.m., (313)380-5310

1981 CHEVETTE, many new parts, \$375. (313)878-9784

1981 CHEVY Citation 4 cylinder, 4 door, very dependable, \$650 or best. (313)486-4754

1982 OLDSMOBILE Firenza. Runs great. Body good. Loaded. \$900 or best. (517)521-4605

1984 CAPRI. Good body, glass interior. Runs. \$950. Call after 3:00 p.m., (313)632-6562

1984 CHEVETTE, \$500. 1984 EXP. \$800. Both good transportation. (517)223-3543



AFTER YOU'VE SHOPPED THE REST ... SHOP THE BEST

McDONALD FORD AFTER AUTO SHOW SALE!!!

1991 AEROSTAR

Stk #T1423
Was 18,586
Discount 2987
Rebate 700

3.0 V6 Engine
Air Conditioning
Power Windows
Rear Wiper Washer
Tilt Wheel
Trailer Towing Pkg
Automatic Transmission
7 Passenger
Power Locks
Cruise Control
Rear Defroster
Much More

Now **\$14,899***

1991 RANGER

Stk #T1756
Was 12,260
Discount 3261
Rebate 1000

XLT Package
Deep Dish Aluminum Wheels
4140 GVWR Pkg
AM/FM Stereo Cassette
Chrome Step Bumper
Tachometer
Sliding rear window
Power Steering
Power Brakes
Cloth 60/40 Seat
7 Foot Box
Much More

Now **\$7999***

1991 TEMPO GL 4 DOOR

Stk #1601
Was 12,825
Discount 2526
Rebate 700

Automatic Transmission
Tilt Wheel
Power Steering
Electric Rear Defroster
AM/FM Stereo Cassette
Poly Cast Wheels
Air Conditioning
Interval Wipers
Power Brakes
Power Locks
Front Armrest
Much More

Now **\$9599***

Lease for 66⁵⁷** per week for three years

Lease for 45⁶⁰** per week for 2 short years

Lease for 49⁶²** per week for 3 years

1991 PROBE

Stk #1377
Was 14,593
Discount 1894
Rebate 700

Air Conditioning
Power Locks
Interval Wipers
AM/FM Stereo Cassette
Power Antenna
Dual Remote Mirrors
Tilt Wheel
Aluminum Wheels
Electric Defroster
Tinted Glass
Cruise Control
Much More

Now **\$11,999***

1991 TAURUS GL 4 DOOR

Stk #1236
Was 17,348
Discount 3229
Rebate 700

3.0 6 cyl. Engine
Air Conditioning
Power Locks
Cruise Control
Tilt Wheel
Light Group
Automatic Transmission
Power Windows
Power Seats
Electric Rear Defroster
Full Size Spare Tire
Much More

Now **\$13,419***

1991 LEASE CHART

| VEHICLE | STOCK # | DEPOSIT | PAYMENT INCLUDING TAX | REBATE DOWN PAYMENT |
|----------|---------|---------|--------------------------|------------------------|
| RANGER | T1756 | 225 | 205.52 | 600 |
| TEMPO | 1601 | 225 | 224.99 | 600 |
| PROBE | 1377 | 300 | 298.54 | 600 |
| TAURUS | 1236 | 300 | 299.66 | 600 |
| AEROSTAR | T1423 | 300 | 299.99 | 600 |

Great Lakes

Getaway

FEBRUARY 1991 • \$2.50

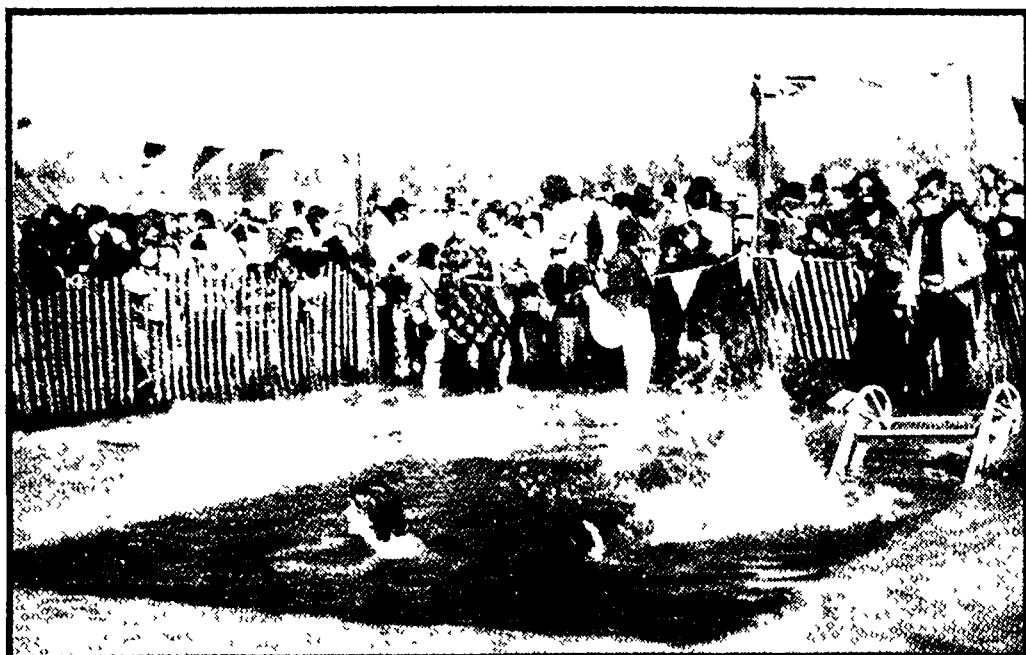
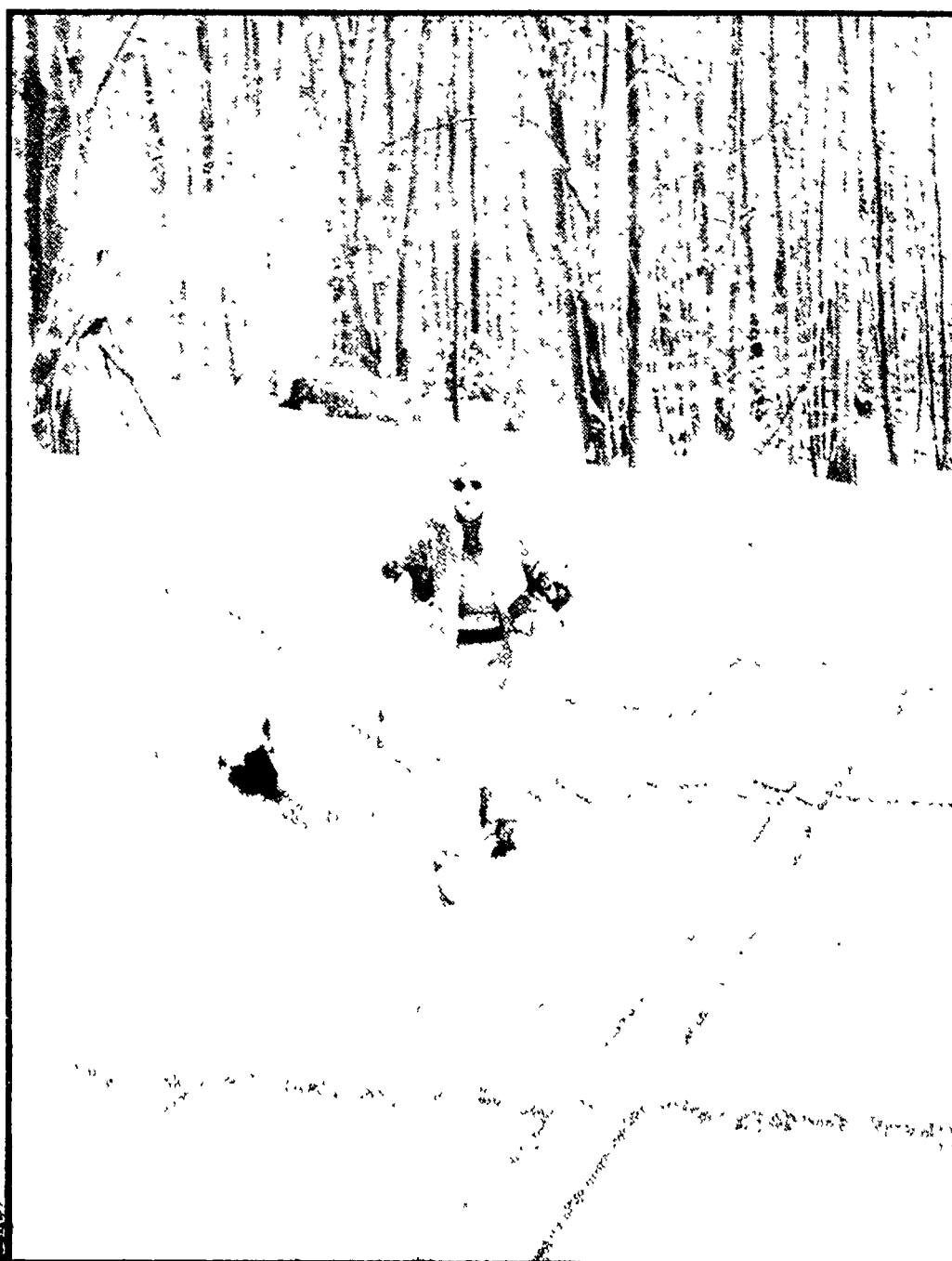
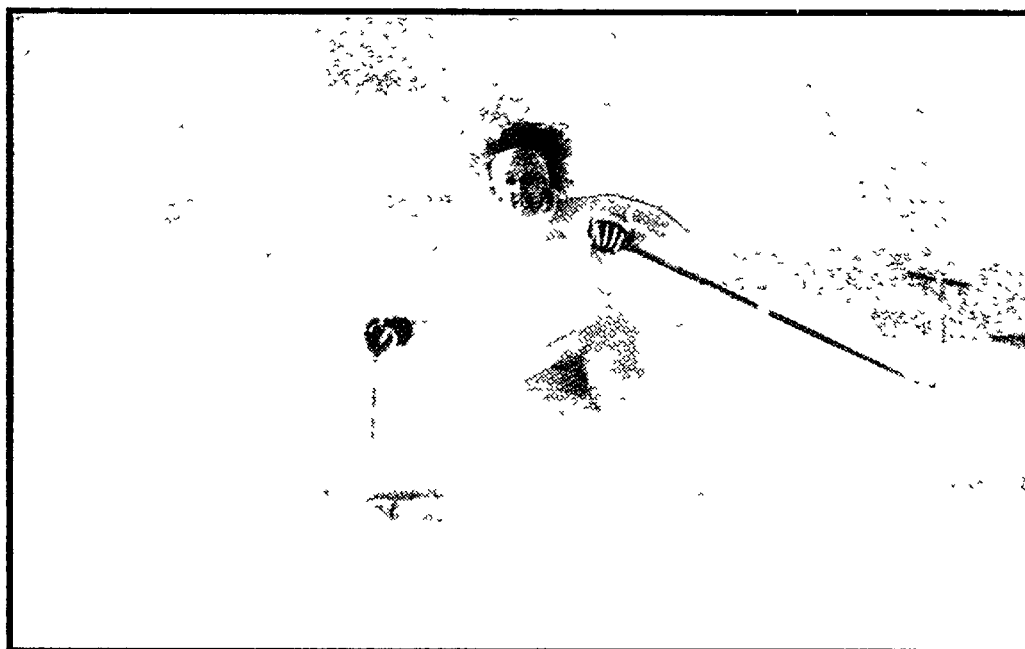
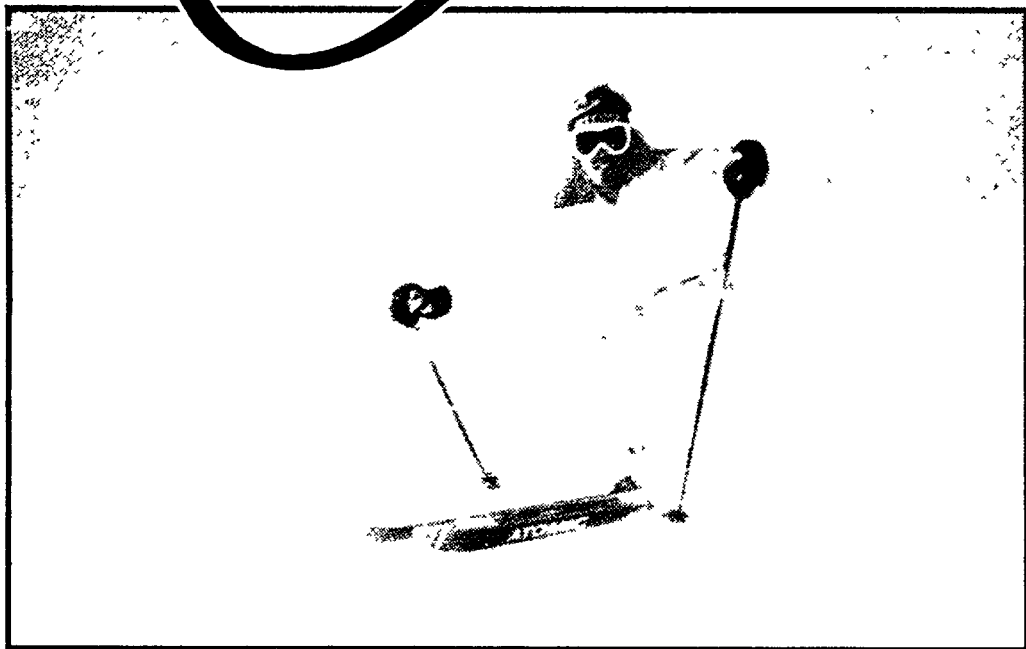

Your Good Times Adventure Guide

GREAT AMERICAN SKI CHASE

All ages, all skill levels can compete **4**

ARTFUL DECEPTION UNDER THE ICE

Former GM exec carves detailed decoys **8**

LORE OF THE SWEETWATER SEAS

Great Lakes nautical artifacts preserved **16**

GLOBE-TROTTERING CHEF MAKES HIS MARK

Taste of Austria, Thailand in Cadillac **20**

UNDERGROUND RAILROAD MEMORIALIZED

Early black settlements in southern Ontario **24**

Cover photos courtesy Michigan Travel Bureau

Published By Camden Publications
Box 8, Camden, Michigan 49232

Kurt Greenhoe, General Manager
John Snyder, Editor

Bob Mailahn, Production Manager

Advertising Information Call:

517-694-1110 (Northern Michigan)

800-222-6336 (Southern Michigan, Ohio & Indiana)

A publication of Suburban Communications Corporation Livonia, Michigan 48150

Phillip H. Power, Chairman, Richard D. Aginlan, President

MUSKEGON COUNTY

a 'shore' thing!

It's
Waiting
Here
For You!

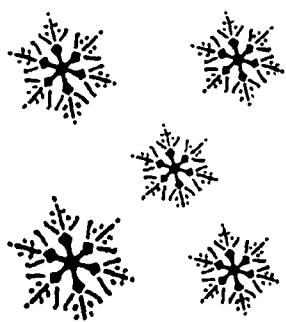

Winter in Muskegon County can't be missed! Skiing through snow fresh frosted forests on lighted cross country trails...Wind whistling past helmets as snowmobiles glide over a network of groomed trails...Anglers spearing and watching "tip-ups" for limit catches of perch and walleye...Winter games and luge runs, as a spectator or participant, are sure to thrill every sport enthusiast.

Muskegon: The Good Times, Excitement and Winter Beauty Are Waiting Here For You!!!

WINTER TIME EVENTS

Muskegon Winter Games Jan. 12 - Feb. 23, 1991
Jaycees Snowfest '91 Jan. 24 - 27, 1991
Montague SkiDooFest Feb. 1 - 3, 1991
Great Lakes Invitational Snowmobile Challenge Feb. 8 - 9, 1991
Enduro West Michigan Championship Feb. 15 - 17, 1991

For Information On Events & Year-Round Activities Contact:

**MUSKEGON COUNTY
CONVENTION & VISITORS BUREAU**

MAIN OFFICE

Muskegon Economic Growth Alliance
349 W. Webster Avenue, P.O. Box 1087
Muskegon, MI 49443 • 616-722-3751

NORTHERN OFFICE:

White Lake Area Chamber of Commerce
124 W. Hanson Street
Whitehall, MI 49461 • 616-893-4585



New bird at Air Zoo

John Snyder



Wildcat...Hellcat...Bearcat...Flying Tiger...these are among the historic military aircraft that inspired the nickname "Kalamazoo Air Zoo."

These and other vintage war planes on display at the Kalamazoo Aviation History Museum preserve our nation's military aviation heritage for present and future generations.

The "Air Zoo" collection of 28 aircraft is unique, not only because of its quality, but also because many of the planes are in flying condition. Weather permitting, one of the immaculately restored planes takes to the air each day.

Now, one of the most famous bombers of World War II has joined the rest of the award-winning warbirds at the museum.

A falcon-nose B-25 Mitchell from the 345 Bombardment Group, the famous Air Apaches of the South Pacific, was unveiled this past Veterans' Day. This variant of the bomber, named after aviation great General "Billy" Mitchell, saw service in low level attacks on enemy shipping, both strafing and skip bombing Japanese naval vessels.

The elaborate paint scheme of the airplane--falcon's beak on the nose, bright yellow speed rings around the engines, the Apache symbol on the vertical stabilizers--resembles the same paint scheme of ship 115 which flew one of the most important missions of World War II.

On Aug. 19, 1945, this plane, with two other B-25s, an escort of P-39 Lightnings and a rescue B-17 backup, was sent out over an expanse of the Pacific Ocean to intercept two Japanese bombers. These were no ordinary enemy aircraft though. They were painted white, had large green crosses on their fuselages, and carried the Imperial envoys that were to arrange Japan's unconditional surrender which ended the war.

Four of the crew members from that mission, which was the "beginning of the end of the war," attended the Veteran's Day dedication ceremony.

While ship 115 played an important role in the "beginning of the end," 16 other B-25s played an equally important role in the "beginning." On April 18, 1942, the USS Hornet, off the coast of Japan, launched these 16 special bombers on America's first retaliatory strike after Pearl Harbor. It was the start of the downfall of the

Imperial Japanese Empire and the ships were those of Congressional Medal of Honor winner Gen. "Jimmy" Doolittle.

One of Doolittle's Raiders, Lt. Jack Sims from Kalamazoo, took part in the unveiling ceremony. A special display of Sims' artifacts is on display to complement the newest aircraft to join the "Air Zoo" stables.

According to museum executive director Bob Ellis, the dedication of the B-25 celebrates the 50th anniversary of the first flight of the aircraft and marks the culmination of a painstaking restoration process lasting more than two years. Ellis says more than 15 employees and volunteers in the museum's restoration center spent more than 10,000 manhours to complete the refurbishing.

Ellis also reports that the museum obtained the B-25 from Jack Hanson, an antique auto collector in Manistee, Michigan, who traded one of the cars in his collection for the B-25, then

sold it to the museum. Hanson told the museum that one of the highlights of the career of this particular B-25 was its service over the Philippine Islands during World War II.

At the "Air Zoo," the B-25 joins a menagerie that includes a Grumman F6F-5 Hellcat, Republic P-47D Thunderbolt and Curtiss P-40-N Warhawk. Although most of the museum's collection is centered around World War II aircraft, it includes planes that participated in Korean and Vietnam conflicts.

Air museum visitors may also examine engines, vintage uniforms, combat pictures, model planes and authentic memorabilia from both the Allied and Axis powers. There are murals of World War II action photographs with aircraft, ships and troops in astonishing panoramas.

You can visit the "Air Zoo" by either car or plane. By car, take Interstate 94 to the Portage Road Exit (#78). Take Portage Road south two traffic lights, then turn east at Milham Road to the museum. By plane, simply fly to the Kalamazoo/Battle Creek International Airport and taxi up on the museum's flight deck.

Museum hours are 10 a.m. to 5 p.m., Monday-Saturday, 1 p.m. to 5 p.m., Sunday. A nominal admission fee is charged. For more information, call 616-382-6555.

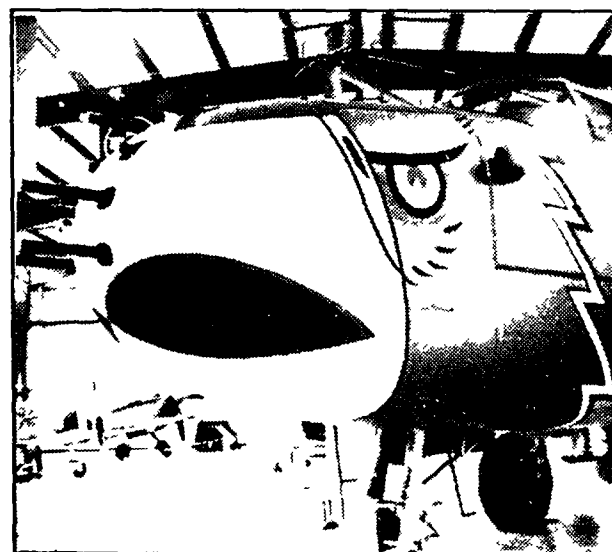



ACROSS SNOW-LADEN FORESTS— The U.P. 200 Sled Dog Championship harkens back to the days when trappers, freight haulers and mail carriers trekked with their teams across frozen forests and lakes.

Marquette's for mushers!

Marquette, Michigan—

The U.P. 200 Sled Dog Championship reawakens the heritage of Michigan's Upper Peninsula.

Billed as the "premier mid-distance race in the lower continental United States," the U.P. 200 begins Feb. 15 at 8 p.m. in Marquette, winds its way south to Escanaba for a 12-hour layover, and then hooks northward again to Marquette for the finish on Feb. 17. The southern leg includes a 15-mile trek across frozen Little Bay De Noc from Rapid River to Escanaba.

Between 50 and 60 professional mushers from all over the northern United States are expected to enter

10-dog teams for a shot at the \$20,000 purse. Another \$10,000 has been set aside for the six-dog teams competing in the Midnight Run, an 80-mile sprint from Chatham, south of Marquette, to Escanaba in the wee hours of Feb. 16.

Some of the best viewing spots are downtown Marquette for the start and finish, the Escanaba harbor area, and along the Ford River from Escanaba northward.

For more information on the U.P. 200 Sled Dog Championship, call 906-786-2192.

Marquette, on Lake Superior, is accessible via US-41. Escanaba, on Lake Michigan, is accessible via US-2/41. Both cities are in the central Upper Peninsula.

TRAVEL ■ VACATION



SEE THE NEW... **1991**

TRAVEL TRAILERS, TRUCK CAMPERS
MOTORHOMES, 5TH WHEELS
& POP-UPS



ANOTHER MAJOR MARVAC® PRODUCTION
1-800-422-6478

2 GREAT MICHIGAN SHOWS

The 8th Annual Battle Creek Camper AND RV Show

KELLOGG ARENA, BATTLE CREEK
JANUARY 31 - FEBRUARY 3

The 15th Annual Flint Camper AND RV Show

I.M.A. ARENA, FLINT
FEBRUARY 6 - FEBRUARY 10

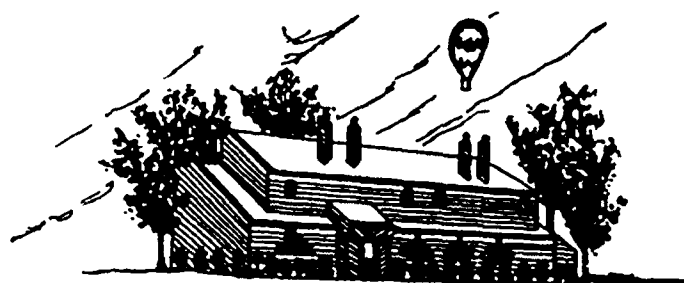

**Brookside
Inn**

Beulah, Michigan
Serenity and Beauty as you watch
the sun go down o'er Crystal Lake...

Enjoy a fantastic visit...relax on a custom made mirrored canopy waterbed and in a private Polynesian spa. Savor time dining in the interesting dining room or under a huge willow tree beside the Eden Brook...Live a time created to enjoy - renew - remember - discover - escape...with the one you love. Give a gift of love - a gift certificate...for honeymoon, anniversary, birthday, or just a surprise to say - I care.

New at the Brookside
Unique Gift Shop featuring one-of-a-kind
treasures from all over the world.
Glass Blowing Studio - Lamp Working &
Glass Blowing by the Famous Don Schneider.



The
Perfect Romantic
Getaway
For Valentines
Or Any
Occasion

Winter Activities
Surround Us

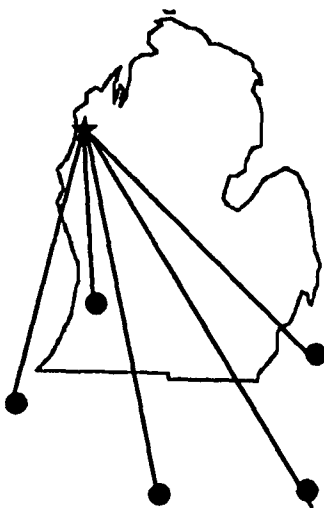

5½ HOURS FROM CHICAGO
4½ HOURS FROM DETROIT
3 HOURS FROM GRAND RAPIDS
5½ HOURS FROM FT. WAYNE, IN
5½ HOURS FROM TOLEDO, OH

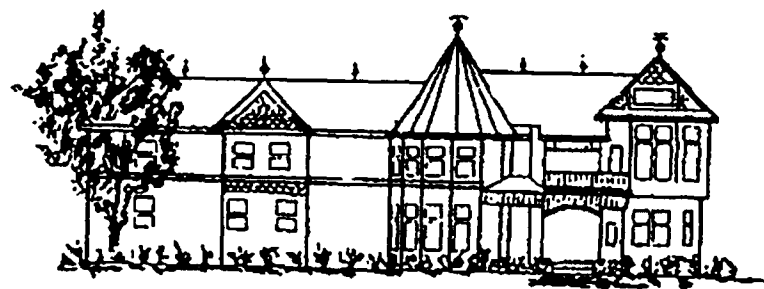

ENTER THE VICTORIAN SETTING OF

The Hotel Frankfort

And step back into time ... Live a time created to enjoy - renew - discover - escape with the one you love ... The ultimate accommodations for two seeking intimate seclusion.

A personal haven for togetherness ... with mirrored canopy waterbeds ... private Polynesian spa ... plus carpeting and a little log stove.

Additional luxuries - a sauna - a steambath - or a French tanning solarium.

FRANKFORT, MICHIGAN

Where Betsie Bay flows into Lake Michigan

All Reservations - 616-882-7271

Your Stay Includes Complete Dinner for Two From Full Menu and Your Choice of Breakfast
Looking for that Special Getaway During the Upcoming Year? - Now is the Time to Reserve!



THE INN AT LUDINGTON

Great American Ski Chase scurries into Traverse City

- BED & BREAKFAST**
- Six beautiful guest rooms in an 1889 Queen Anne mansion
 - Four fireplaces
 - Bridal Suite
 - Complete, gourmet breakfast
 - Queen size beds
 - Family suite
- 701 E. Ludington Ave.,
Ludington, MI 49431
(616) 845-7055
*We Love Ludington All Year Long!
You Will, Too!*

Traverse City, Michigan—
Get ready for one of northern Michigan's most exciting winter week when First of America Bank presents the 15th annual North American Vasa in Traverse City, Saturday, Feb. 9.

The Grand Traverse Resort is the official headquarters again this year. On race day, the official start/finish will be at Jellystone Park. Beginning at 7:30 a.m., racers, volunteers and

spectators will be bussed to and from the Grand Traverse Resort - only authorized vehicles will be allowed to park at Jellystone Park due to the limited parking available.

Attracting over 1,000 skiers from across the United States and Canada, the 1991 Vasa highlights include several new events for both citizen and factory team skiers of all ages.

Vasa events begin Thursday, Feb. 7 with a Candlelight 5-kilometer Ski at the Grand Traverse Resort Nordic Center located on M-72 at the Sandtrap restaurant. Bring the family and enjoy free skiing at the Grand Traverse Resort starting at 5:30 p.m.

Then on Friday, Feb. 8, the 200 block of Front Street in downtown Traverse City will be transformed into a spectacular winter ski carnival when the North American Vasa presents the second annual Vasa Sprints Races from 3 to 7 p.m.; a 1,000 yard race series with six categories of competition and \$3,000 worth of prizes. Opening ceremonies start at 3 p.m. with sprints races starting at 4 p.m.

An added attraction at the Sprints Races this year is the attendance of Bill Koch, an Olympian and World Cup Champion Cross Country Skier. Bill's coach, William Gaskel, will also be attending the Sprints Races to offer racing tips and techniques.

The North American Vasa, one of nine races in the Great American Ski Chase, consists of a 25-, a 47- and a 10-kilometer race with the start and finish located at Jellystone Park. The 50-kilometer race featuring elite skiers and factory team members starts at 9

a.m. Saturday followed by the 25-kilometer race at 10 a.m.

In addition to Vasa Race Day festivities is the 10-kilometer Fun Race. There are no age restrictions and whole families are encouraged to come and test their cross country skiing skills against the clock. "Everyone a Victor Over Themselves" is the motto for this fun race. Registration is \$5.

Packet pick up and final registration for the Vasa runs from noon to 11 p.m. on Friday, Feb. 8 at Grand Traverse Resort in the Tower Area (look for signs). A skier information meeting will be held in the same area at 9 p.m.

The Vasa will feature a food fair at the Resort again this year in The Grand Ball Room immediately following the race on Saturday from noon to 7 p.m. Restaurants and food vendors from around the Grand Traverse area will serve a variety of food, drink and spirits to skiers, spectators and Resort guests for a special price.

Then at 7 p.m. the Vasa and First of America Bank will host the race Awards Ceremony in the Grand Ballroom at the Grand Traverse Resort presenting plaques to skiers in numerous categories including the handicapped division.

The North American Vasa, presented by First of America Bank, is operated by a staff of 500 volunteers from the Grand Traverse Area. For registration information, contact the Vasa Office at 616-946-8272 or 1-800-869-8272 or write P.O. Box 581, Traverse City, MI 49685-0581.

You'll never need to leave your room with the Romantic Luxury



5 New Rooms
Heart Shaped Whirlpool Tubs, Remote Control Cable TV's,
Refrigerators, VCR's, Skylights, Their Own Decor Theme,
Special Requests and Much More!
Excellent Cross Country &
Snowmobile Trails

LUDINGTON

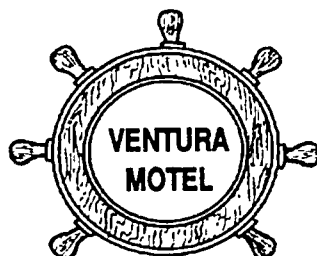

For Reservations Call
616-845-5124

604 W. Ludington • Ludington

The Ramada Inn of Ludington and The Lake Forest Performing Arts Company present...

"LAST OF THE CLASS" by Fred Carmichael

Two old enemies are reunited after 40 years to settle an estate left by a deceased classmate. It turns out to be a very "interesting" business, and the old gents end up becoming involved with a stripper named Lilly Lust, and a scheming bellhop, who continues to deliver business materials. Frank Dorski, a local gangster, arrives at the hotel and wants his portion of the estate, of which the old gents know nothing.

Other hotel guests are "heard" from, including Pauline, a lady of the evening, and the man upstairs who is one of her not too differential clients. Loud radio broadcasts talk of city news, including muggings, suicides, drug raids, and other happy events, while the girl next door cries as her beau has not yet arrived. The old men try to figure out what's really going on and what to do about it without having a heart attack.

February 22 & 23 — March 1, 2, 8, 9, 15, 16, 22, 23
April 5, 6, 12, 13, 19, 20, 26, 27

Special package includes:
One nights lodging, dinner for two, and two
tickets to the performance.

Call now for reservations
(616) 845-7311

Only
\$79⁹⁵*

*Based on double occupancy, taxes
and gratuities are included. 2nd
night rate (dbl. occ.) \$45 plus tax.

The Ramada Inn
4079 W. U.S.-10
Ludington, Mich.

LUDINGTON
4½ hours from
Detroit & Chicago.



ALL AGES, ALL SKILLS— The North American Vasa has Nordic tests for citizen and factory team skiers alike in distances ranging from 1000 yard sprints to 50 kilometers.

Put Yourself In Our Place "Winter In Grand Traverse" Where You Want To Be

FUN AT ITS FINEST



TRAVERSE CITY

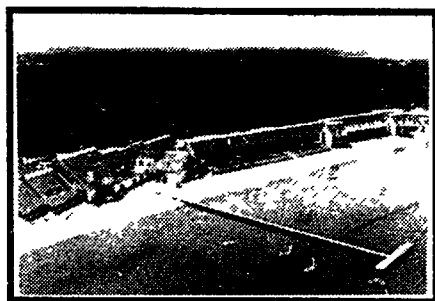

1, 2 & 3 Bedroom Units. Some can sleep up to 10 people. All include: Living room with kitchen and bath. Everything furnished. 1,000 feet of water frontage directly across from the State Park. Minutes from the areas finest downhill skiing, cross country ski trails and snowmobiling. Experience Traverse City's unique shops and relax in our indoor swimming pool, whirlpool and sauna.

(800) 542-8013 (616) 947-4010

For information on Rentals

MC * VISA * AMERICAN EXPRESS ACCEPTED
OPEN ALL YEAR

**1265 N. US-31,
TRAVERSE CITY**



Hotel & Conference Center

Features:

- Indoor Pool
- Whirlpool
- Sauna
- Skiing
- Snowmobile
- Dining

Traverse City!



not valid
1/18-19 & 2/15-16

Reflections
restaurant & lounge



TOP TEN
Best Restaurants

CALL TOLL FREE: 1-800-748-0396

2061 U.S. 31 North at 4 Mile Rd., Traverse City 49685 616-938-1100

(You must present this ad to receive this special rate.)

HERITAGE INN

417 Munson Avenue
Traverse City 49684
(616) 947-9520



Wuerfel Properties

FEATURING DELUXE ACCOMMODATIONS FOR TWO WITH HEART-SHAPED IN-ROOM WHIRLPOOLS

♥ for honeymoons ♥ anniversaries ♥ that special evening • In-Room VCR's • Cable Color TV
• HBO & PASS • Exercise Rooms • Suntan Beds • Game Room • Outdoor Heated Pool



Two
Person
In-Room
Whirlpool

Take Advantage of Off Season Rates for Winter Recreation or a Romantic Getaway!



WILD WINTER WEEKEND GETAWAY!!

\$126.00 plus tax

Three Nights/Four Days

**October 28th, 1990 -
March 20, 1991**

Welcome Basket
Complimentary Continental Breakfast
Standard Room/Two Double Beds
Free Local Telephone Calls
Free Showtime Movies, CNN, ESPN
Indoor Swimming & Whirlpool

**WITH ADVANCED
RESERVATIONS
616-946-8900**

Hampton Inn.

1000 U.S. 31 North
Traverse City, Michigan
(616) 946-8900



Celebrate The Great Lakes
YES! MICHIGAN



Grand Traverse...
an escape into
a winter
wonder-
land.

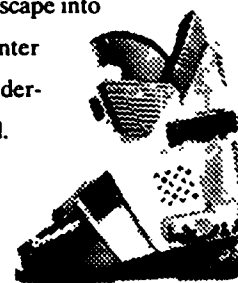

A flurry of snowy
excitement-
Ski it to believe it.



Ski...
cross-
country or
downhill,
day or night,
beginner

or advanced, in a
race or for recreation.
Discover 5 major
ski facilities
within 30
minutes of
Traverse City
...over 90
slopes
including
Michigan's
steepest. Skate or
glide on over 220
kilometers of
scenic XC trails
over rolling
landscapes.

Kick up your heels!
Snowboarders rip
the slopes and shred
the half-pipes on
our winter waves.



Ski,
trace figure eights,
ride through pine-
scented forests on
horse-drawn sleighs,
enjoy comfortable
lodgings, fine dining,
cozy fires and hot
entertainment.

CALL OR WRITE for a free vacation guide.
Grand Traverse Convention and Visitor's Bureau, Dept. GLG
415 Munson Avenue, Suite 200, Traverse City, MI 49684
616-947-1120 or 1-800-TRAVERS

Maple Leaf Resort Arc Motel

All weather Snow Country Ski Trails in
Sleeping Bear National Lakeshore 30
miles of unimproved trails through
Sugar and Crystal Mountains and the
Treetops
Continental Breakfast
Rent 30 Day Motorcycles
Vacation Home Plans

OPEN ALL YEAR

Kate & Laura Smith

1000 S. Shore of Lake Michigan
P.O. Box 10000
P.O. Box 10000



Shady Shores Resort

Over 1000 Sq. Ft.
Sleeping Bear National Lakeshore
Right at Your Doorstep

Great Winter & Spring Fishing on Lake
Michigan at Sugar and Crystal Mountains

COME FOR THE FUN OF IT
... Accommodating units accommodate

24 people with electric heat. TV, phone
with intercom. Very warm for week or
weekend. Open all year round.

RESERVATIONS CALL OR WRITE:

517-334-3552

SHADY SHORES RESORT

RT 1 BOX 4 • EMPIRE MI 49831



HEAD OVER HEELS— Snowboarding, a kind of cold-weather cousin of skateboarding, is the hot new attraction at many resorts—Crystal Mountain, Boyne Highlands and Treetops/Sylvan Resort—to name a few.

Skiers flip over Michigan events

On the mid- and late-season
Michigan ski scene

Boyne Mountain's Nordic Cross
Country Ski Center is hosting one leg
of the American Airlines Super Series
cross-country ski races Feb. 2-3. Five
and 10 km races for competitive racers
are scheduled for Saturday, Feb. 2. A
10 km race will be held on Feb. 3.

Participants include members of
the United States Ski Team, as well as
members of one or more foreign
teams. According to officials at the
United States Ski Association
USSA, teams from Yugoslavia,
Sweden and Italy have been invited to
race at the facility near Boyne Falls.

Participants must be USSA
members with a current competition
license. Non-members may join the
association at the time they register for
the race.

Winners will be presented with
awards and will gain points toward the
central division grand prize, two free
airlines tickets from American
Airlines, corporate sponsor of the
Super Series. Giant's Ridge,
Minnesota and Ishpeming, Michigan
are also central division race sites.

Boyne Mountain's Nordican cross
country ski center offers 50 kilometers
of groomed and track set trails suitable
for beginners through advanced skiers.
Beginning this season, trails are being
set with the center's new Piston Bully
snowcat, a machine that creates
uniform tracks and eliminates icy
conditions.

Also new this season is a
two-kilometer lighted trail for night
skiing. Equipment rentals, trail passes
and lessons are available at the
Nordican center, which also provides
cross-country ski condition reports
during the season.

For super series registration
information, or any details about
Boyne USA's Nordican center, contact
Lou Awodey, cross-country ski
director, Boyne USA Resorts, Boyne
Falls, MI, 49713, or call
1-800-GO-BOYNE, extension 500...

...Treetops/Sylvan Resort near

Gaylord hosts the Midwest
Snowboard Association
Snowboarding Competition, Feb. 2-3.
The resort's "half-pipe" stunt surface
will be smokin' as the Midwest's top
"shredders" defy gravity with their
performances.

Snowboarding, a kind of
cold-weather cousin of skateboarding,
combines elements of downhill skiing,
surfing and skateboarding. The
Treetops/Sylvan Resort competition is
one of only four sanctioned by Snow
Shredders of America.

Call 517-732-6711 or
1-800-444-6711 for more
information...

...Southeast Michigan's Mt.
Brighton ski area welcomes
snowboarders Feb. 24 with the Mt.
Brighton Snowboard Challenge.
Other special events scheduled for Mt.
Brighton include the annual Bikini
Races for guys and gals on Feb. 10,
Fun Day on Feb. 17 and World Cup
Races for all ages on March 3.

Call 313-229-5556 for more
information.

MICHIGAN SKI EVENTS
Jan. 24-25: Caberfae Ski Resort,
Cadillac, Women's Ski Seminar,
1-800-678-2931.

Jan. 26: Blackjack, Bessemer,
Midwest Masters Dual Giant Slalom,
1-800-848-1125.

Jan. 26-27: Boyne Mt., Boyne
Falls, Central United States Ski
Association Races,
1-800-GO-BOYNE.

Jan. 27: Caberfae Ski Resort,
Cadillac, Kids Race, 1-800-678-2931.

Jan. 27: Mt. Brighton, Brighton,
Media Challenge/Special Olympics,
313-229-9581.

Jan. 28-Feb. 1: Silver Streak
Week, free skiing for seniors at
participating resorts, 517-373-3186.

Feb. 2: Caberfae Ski Resort,
Cadillac, All American Ski Series
Race, 1-800-678-2931.

Feb. 2: Schuss Mt./Shanty Creek,
Bellaire, White Pine Stampede,
1-800-748-0249.

Feb. 3: Mt. Brighton, Brighton,

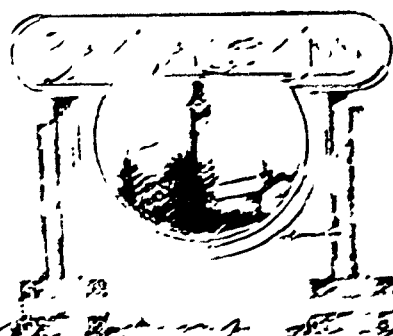

Located at the edge of Elibera
on V-22 South
1316 Grand Highway
Franklin, MI 49635
(616) 352-7113

Come to Crystal & Sugar Lake
Mountains, Snow Country
Skiing, Ice Fishing w/ Shanties
and Snowmobiling

"SLEEP IN CLASS"

As a guest you'll find this most unique hotel that was formerly a school. Our unique
hotel has many accommodations at very reasonable rates. Our skylight rooms
offer a view of the sky and all the stars with a view of the lake. We also
have a full kitchen, a living room, a dining room, and a playground for the kids.

ASK ABOUT OUR EXCLUSIVE BOAT ROOM

Honeymoon and Anniversary Specials Available

For Reservations (616) 352-7113

See us at Gaylord's Resort

Warm Up!

A Special
Winter Weekend
In The Heart of Michigan

| | |
|------------------|-------|
| OUTSIDE ENTRANCE | \$159 |
| INSIDE CORRIDOR | \$185 |
| INDOOR POOL VIEW | \$239 |
| KING - JACUZZI | \$249 |

- Room for 2 for Two Nights
(Fri & Sat or Sat & Sun Nights)
- Saturday Night Buffet
- Sunday Morning Brunch
- \$14 "Chips" Money
(Gagawad Chippewa Card Room)
- Late Check Out (4 pm Sunday)

A Great Winter Sport
sure to warm
your Heart

Holiday Inn

MT. PLEASANT
FOR RESERVATIONS:
800-292-8891 or 517-772-2905
5665 E. Pickard
Mt. Pleasant, MI 48858

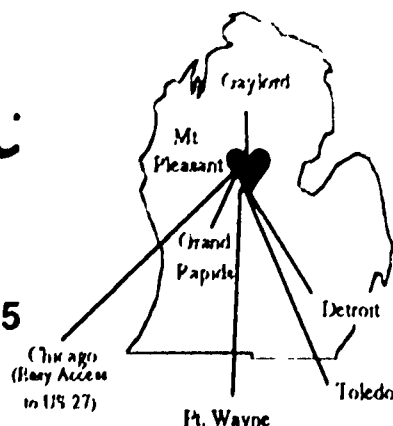

- Racquetball • Indoor and Outdoor Pools • Sauna and Jacuzzi
- Lounge with Video Entertainment • Game Room • Casual Fine Dining
- Bio-cycle Exerciser • Nautilus Weights • Cross Country Skiing

Mt. Brighton Mogul Challenge,
313-229-9581.

Feb. 3: Mt. Holiday, Traverse
City, Winterfest Weekend,
616-938-2500.

Feb. 6-8, Sugar Loaf Resort,
Cedar, Special Olympics Winter
Games, 1-800-748-0117.

Feb. 9: Boyne Mt., Boyne Falls,
Games of Winter '91,
1-800-GO-BOYNE.

Feb. 9-10: Boyne Highlands,
Harbor Springs, Snowboard
Exhibition, 1-800-GO-BOYNE.

Feb. 10: Caberfae Ski Resort,
Cadillac, National Collegiate Ski
Association Divisional Race,
1-800-678-2931.

Feb. 15-17: Boyne Mt., Boyne
Falls, President's Weekend Events,
1-800-GO-BOYNE.

Feb. 15-17: Ironwood, Copper
Peak International Ski Flying
Tournament, 906-932-5406.

Feb. 16: Mt. Holiday, Traverse
City, Snowboard Event,
616-938-2500.

Feb. 16-18: Blackjack, Bessemer,
President's Weekend Events,
1-800-848-1125.

Feb. 19-21: Nubs Nob, Harbor
Springs, Fourth Annual 70+ Ski Club
Midwest Get-Together, 616-537-4460.

Feb. 22-23: Mt. Holiday, Traverse
City, Frozen Cherry Festival,
616-938-2500.

Feb. 22-24: Boyne Mt., Boyne
Falls, Indiana Ski Council Weekend,
1-800-GO-BOYNE.

Feb. 23: Caberfae Ski Resort,
Cadillac, Kids Race, 1-800-678-2931.

Feb. 23: Marquette Mt.,
Marquette, Cardboard Classic,
906-225-1155.

Feb. 23-24: Swiss Valley, Jones,
Snow Mania Classic II, 616-244-5635.

Feb. 23-24: Timber Ridge,
Gobles, 21st Annual Snowfest,
1-800-253-2928.

Feb. 24: Caberfae Ski Resort,

Cadillac, National Collegiate Ski
Association Regional Race,
1-800-678-2931.

Feb. 25: Nubs Nob, Harbor
Springs, Michigan High School
Athletic Association State Champion
Ski Meet, 616-526-2131.

March 2: Blackjack, Bessemer,
Blackjack, "Bump Off" Mogul
Competition, 1-800-848-1125.

March 2: Nubs Nob, Harbor
Springs, Ski Challenge,
616-526-2131.

March 2: Schuss Mt./Shanty
Creek, Bellaire, Slush Cup and Kid's
Day, 1-800-748-0249.

March 2-3: Blackjack, Bessemer,
Blackjack Spring Carnival,
1-800-848-1125.

March 2-3: Boyne Mt., Boyne
Falls, Metropolitan Detroit Ski
Council Race Weekend,
1-800-GO-BOYNE.

March 3: Sugar Loaf Resort,
Cedar, Cardboard Classic,
1-800-748-0117.

March 4: Indianhead Mt./Bear
Creek Ski Resort, Wakefield,
Pul-A-Ski Day, 906-229-5181.

March 8-10: Boyne Mt., Boyne
Falls, Metropolitan Detroit Ski
Council, 1-800-GO-BOYNE.

March 9: Blackjack, Bessemer,
Ski Patrol Slalom Race,
1-800-848-1125.

March 9-10: Indianhead Mt./Bear
Creek, Wakefield, Traditional Spring
Carnival, 906-229-5181.

March 9-10: Marquette Mt.,
Marquette, Midwest Snowboard
Finals, 906-225-1155.

March 9-11: Big Powderhorn,
Bessemer, Hawaii Days,
906-932-4838.

March 10: Boyne Highlands,
Harbor Springs, Chef Race,
1-800-GO-BOYNE.

March 10: Nubs Nob, Harbor
Springs, The Dynastar Duals,
616-526-2131.

CROSS COUNTRY SKI SHOP

GRAYLING



Annual February Clearance Sale

- Oakley Sunglasses
- Ski & activewear clothing for children and adults
- Complete Ski Packages starting at \$104

10 to 70% Off Sale Rack

Fantastic Children's Exchange Program on Equipment

Located Behind the
Grayling Holiday Inn

Open 10 to 6, Mon. thru Fri.
9 to 6 Sat. & Sun.

517-348-8558



NORTH COUNTRY LODGE

A Perfect Winter Getaway

23 Rooms - Cable TV - Direct Dial Phones - Kitchenettes

Go First Class with an In-Room Whirlpool Suite...

a beautiful room for a memorable stay.

Call 517-348-8471 for Reservation

On North I-75 Business • Grayling, Michigan



Minutes From Miles of Groomed Snowmobile & Cross Country
Ski Trails...Michigan's Finest Downhill Slopes Surround Us.



Imagine a romantic evening with that special someone! Indulge your senses, relax and rejuvenate in your private in-room spa for two. Our Jacuzzi suites have either waterbeds or regular beds. Enjoy the luxury and let our rooms set the mood.

FOR RESERVATIONS

1-800-722-4151

Phone (517) 348-8900

I-75 Business Loop
Grayling, MI 49738
Southbound I-75 Exit 256
Northbound I-75 Exit 254

GRAYLING

- Nation's Largest In Room Movie System
- Jacuzzi Suites with "Luv" Tubs
- Restaurant
- Waterbeds Available
- Non-Smoking Rooms Available
- Year Round Indoor Heated Pool & Whirlpool
- Game Room
- Major Credit Cards Accepted
- Most Rooms with Refrigerators



ALL DOWNHILL AFTER 55!— From Jan. 28 through Feb. 1, Michigan ski facilities will provide free downhill lift tickets and/or cross-country trail passes to anyone 55 years or older. For more information, call the Michigan Travel Bureau at 1-800-5432-YES and ask about Silver Streak Week.



*Hospitality
House*

Artful deception under the ice



Dorothy Webster

His lifestyle is envied by most...fishing when the urge strikes him, spinning tales with old-timers regularly, daily handcrafting a product that's considered folk art, raising a close knit family in a wayside Michigan village...and probably prolonging his existence.

Nick Torello, former General Motors executive, former Detroit area dweller, had a heart attack in the mid 1970s. During his recovery, he vowed to change his lifestyle -- and he did.

With his wife, Caryl, and two daughters, Rachel and Renee, Nick Torello established "Nick's Wood Shop" in a four-square building in Au Gres. Pronounced "Aw Gray" by locals, the village sits astride US-23 on the Lake Huron shoreline north of Bay City. Most travelers, passing through to points north, might stop at the bakery and restaurant for meals, or at a summer-only ice cream shop for a

snack. Fishermen know it as the site of the Au Gres River, which flows through the north end of town.

Turn east from US-23 in the center of town and you'll spot the converted Oddfellows Hall which houses Nick's Wood Shop. Part furniture repair shop, part antique showroom, part living quarters upstairs, the building is crammed with odds and ends of wooden pieces, a few upholstered settees, shorebird decoys, and fish. The fish will widen your eyes.

There's a red, white and blue striped specimen guaranteed to brighten the corner of even the most staid room. Others, some authentically rendered in acrylic paints by Caryl Torello, some fancifully conceived and finished, delight viewers.

Upstairs, the wonders unfold. Several antique painted china cabinets hold hundreds of fish decoys ranging from fine museum quality specimens dating from early Native American fishing days to contemporary carvings rendered by craftsmen all over the Great Lakes area. Nick can tell you the type, the area each came from, sometimes the name of the carver, and an approximate price range.

It wasn't always so.

"Back in 1979, shortly after we'd opened the wood shop, a fellow came in looking for contemporary decoys. I told him to stop back in a week and I'd have some for him. The next thing I knew, we were in the fish business with both feet." Nick began carving basswood decoys -- specializing in the types used in Saginaw Bay: perch, walleye and pike. These days, he'll produce just about any type of "attractor" known.

Fish decoys, used to lure fish within spear range while fishing through the ice, were used by Native peoples and were made of ivory or bone. The wooden fish spearing decoy has been made for several hundred years, particularly by people of the

Great Lakes region, primarily Michigan, Minnesota, Wisconsin and New York. They range from small, two-inch decoys used to lure perch and walleye within spear range on the Saginaw Bay, to 50-inch specimens used at Black and Mullett Lakes when fishing for sturgeon. The 50-inch decoys, explains Nick, were used both as lures and as measuring devices, since 50-inches is the minimum legal size for the fish.

Decoys vary in form from almost abstract shapes, finless and thin in aerodynamic smoothness, to classic, finned and detailed decoys found in the St. Clair and Mt. Clemens areas.

They sometimes couldn't be simpler -- and sometimes couldn't be more complex. Some are merely a bit of wood, with lead added to the body cavity for weight and a single screw-eye on top for attaching a line. Others are finished to the nth degree -- boasting each fin and gill to almost perfection. Some, under an examining loupe, even have individual scales detailed! They can be a crude fishing expedient or a fine bit of art and craftsmanship -- depending upon the character of the carver, the amount of time expended, the innate "artistic" bent of the person holding the knife -- and yes, occasionally, a touch of genius.

Some of them cost as little as a few dollars while others fetch prices that make non-sportsmen wince. At a recent Sotheby's auction in New York City, a nine-inch carved trout with glass eyes and metal fins snared \$18,700. It was, of course, by Michigan's legendary Oscar Peterson of Cadillac, a premier carver.

Nick Torello holds a decoy, turning it over in his hands, pointing out the differences between it and one on the table before him.

"Now, these from Harsen's Island are heavy, not curved, like mine are. The fishermen down there have to contend with swift current, and this



WEST BRANCH

- Indoor pool/sauna/whirlpool
- 80 guest rooms
- Avantis Italiano Ristorante
- Gift shop & convenience store
- 24 hr. coffee shop
- Plenty of parking

Quality Inn Forwards Conference Center

I-75 Exit 212 At Cook Rd., West Branch, MI 48661
Phone (517) 345-3503 - 1-800-228-5151



THERE'S STILL A PLACE WHERE SNOW IS A RESOURCE, NOT AN INDUSTRY.

There's still a place where acres and miles refer to trails and woods -- not condos and queues. Where snowshoeing, snowmobiling and cross country skiing mean recreation, not exploitation.

There's still a place where long, winding trails are far removed from city slickness and tourist trappings. Where a short trip can show you how beautiful Mother Nature is when she's dressed in white.

There's still a place for you. Enjoy the best winter has to offer. In Ogemaw County. The way Northern Michigan was meant to be.

For winter recreation information, call: 1-800-755-9091.



TRAVELERS AND VISITORS BUREAU
© 1990 West Branch Ogemaw County, MI



CLASSIC, DETAILED DECOY— Carved by Nick Torello, this brook trout is depicted in full spawning colors. Is it any wonder fish decoys are finding increased favor with folk art collectors?

decoy will hang in the water like a real fish would."

The decoy is perhaps four and a-half inches long.

"These," Nick says, spreading an array of several decoys, "are made by the fishingest people I ever did see!"

They're made by various members of the Veihl family, mostly of the Onaway area. A father, five sons, a grandson and a first cousin all carve. Their individual styles are distinctive, and Nick points out the differences.

Nearby, in a large fish tank, a needlenose gar pike and a northern pike fish lazily as bubbles float upward. The bubbling aerator adds a soothing rhythm to the room as two cats snooze and two dogs nose a visitor's hand, looking for attention.

The rows of decoys on the shelves are a cross section of time, linking native hunters of yesterday to ice fishermen of today. They might be considered one of the first functional art forms, as each was carved for one's individual use and to provide food for the family. The shapes, forms, and patterns have been passed from father to son throughout the years.

These days, a newsletter with Nick as editor, links decoy carvers and collectors. The American Fish Decoy Association was formed last year and the newsletter is entering its second year of production. The group held a

Ice fishing: The great escape

January in Michigan ushers in the beginning of another ice fishing season to an estimated 280,000 hardy and adventurous anglers. Imagine being able to get away--far, far away--from everyday pressures, jangling telephones, hectic meetings, and office routine.

Sound good to you? Believe it! Ice anglers are able to experience such great escapes on a regular basis.

Whether seeking out panfish such as bluegills or yellow perch, northern pike or walleye, ice fishing is Michigan angling adventure at its best. Although fully three-quarters of the 2 million-plus ice fishing days Michigan anglers expend each year are spent on the state's inland waters, excellent angling is also available on the scores of frozen Great Lakes' bays and inlets ringing Michigan's peninsulas.

Ice fishing's a particularly great way to get outdoors and enjoy the cold-weather months. Best of all perhaps, the ice angling devotee need not invest large sums of money in order to catch fish and have fun.

Here's a short list of this winter's Michigan ice fishing events:

--Jan. 25-27, Coloma and Watervliet, Winterfest, call 616-468-3191.

--Jan. 25-27, Hillsdale, Tip-Up Fishing Festival, 517-439-1304.

--Jan. 26-27, Houghton Lake, Tip-Up Town USA, 800-292-9071.

--Jan. 26-Feb. 16, Saginaw, Shiver on the River, 517-776-9701.

--Feb. 1-3, East Tawas, Perchville USA, 517-362-8643.

--Feb. 9-17, Pentwater,

show and sale at Midland last autumn in conjunction with an exhibition *Beneath the Ice: The Art of the Fish Decoy* which was shown at the Midland Center for the Arts. That exhibition is currently at the Milwaukee Public Museum, 800 Wells St., Milwaukee, Wisconsin. (414-278-2720). It runs through March 18.

The American Fish Decoy Association plans two shows in 1991. The first, April 20-21, will be held at the Ramada Heritage Center in Southgate and the second, Oct. 5-6, will be held at the Airport Hilton in Grand Rapids.

For more information on either, to become a member of the AFDA, or to just talk about fishing or decoys, contact Dominick Torello III at Nick's Wood Shop, 134 Michigan Ave., Au Gres MI 48703. Telephone 517-876-7075.

Dorothy Webster, a former newspaper and magazine publisher, is an artist/photographer living in Northern Michigan. She frequents out of way spots researching lighthouses and old general stores to paint and photograph. Her Native American heritage adds another dimension to her interest.



FAR, FAR AWAY— Ice anglers on Munising Bay in the Upper Peninsula enjoy the blessed peace and quiet that makes ice fishing in Michigan such good therapy.

Ice-Fishing Contest, 616-869-4150.

--Feb. 17-18, Baraga, Festival on Ice, 906-524-7444.

--Feb. 26-March 4, Port Austin, Winter Carnival, 517-738-7600.

--March 9, Marenisco, Ice-Fishing Jamboree, 906-842-3535.

Write the Michigan DNR's Fisheries Division at Box 30028, Lansing, MI 48909 to obtain a copy of a Michigan Ice Fishing Handbook full of helpful hints. It's free for the asking.

Sept 1991

Balloon Ride Gift Certificates



"You stay warm and comfortable while enjoying the winter season with a heavenly view of Michigan's Crystal White Beauty"

Balloon Corporation Of America
2084 Thompson Rd., Fenton, MI 48430
(313) 629-3676

"Your West Coast Connection"

(313) 750-8188

MICHIGAN NEXT Inc.
Surf Shop

SAVE 10-50%

**Gotcha
Oakley
Spot Sport
Quiksilver**

Exit 84, US 23
3235 Thompson Rd.
Fenton, Michigan



NAME _____
ADDRESS _____
CITY _____
STATE _____
ZIP _____
GREAT LAKES GETAWAY O & E PAPERS

**GOOD FOR \$2 OFF
LIFT TICKET**

Valid Monday through Friday Days 10 A.M. - 5 P.M.

Valid Sunday through Thursday Nights 6 P.M. - 10:30 P.M.

24 Hr. Snow/Events: (313) 227-1451

Office/Information: (313) 229-9581

4141 Bauer Road
Brighton, Michigan 48116
At I-96, Exit 145



310 Broad St.
Holly, Michigan
(Across From Watertower)

Fine Antiques

60 Dealers

Wide variety of...

- Glassware
- Furniture
- Advertising
- Toys
- Jewelry
- Books

ANNUAL FEBRUARY SALE
Mall Wide Savings
Up To 30%

Open 7 Days

For More
Information
Call 634-3500

Conveniently located between
U.S.-23 & I-75

pine knob
SKI RESORT

- Modern Lodge
- Restaurant
- Ski Shop
- Ski Rental
- Cafeteria
- Night Skiing
- Lounge
- Ski School

- 14 Slopes
- 300' Vertical
- 35% Easiest
- 35% More Difficult
- 30% Most Difficult
- 3 Triple Chairs, 2 Doubles
- 4 Rope Tows
- No Price Increase

PINE KNOB

7777 Pine Knob Road
Clarkston, Mich. 48016
(313) 625-0880

Located North of
Pontiac, 1 Mile East
of I-75 on Sashabaw Road



Easy sledding with 'Pucker Brush Dan'



Jack Hoffman

Indian River, Michigan—

As the season's first heavy snowfall arrives, Dan Nivelt is immediately consumed by a passion that infects a growing army of folks throughout the Great Lakes region--snowmobiling.

"I can't wait to get started," he says, twirling a wrench under the hood

of the car inside his repair shop. Outside, the snow is quietly building towards that magic one-foot mark. Nearby his "sled"-the outdoorsmen's name for their machines-is at the ready.

No ordinary snowmobiler this.

Nivelt is a snowmobile guide, who from late December through February leads caravans of snowmobile enthusiasts through this Tip of the Mitt region of pristine forests and snow.

He's been guiding for 13 years. Snowmobiling for 30 years.

Owner and operator of a

automotive repair shop here, Nivelt and his wife also raise trout year-round and operate a half-dozen "catch your own" trout ponds in summer.

Both businesses are located just off Michigan's "Main Street," Interstate 75, smack dab in the middle of the state's snowmobiling capitol that averages nine feet of snowfall annually.

Although the repairs and the trout keep him busy from sun up to sun down, he manages somehow to squeeze in two months of fun in the snow.

Guiding, he says, "is really just a hobby. It gives me an opportunity to get out into the snow and explore the wonders of this place, to meet people. It's my favorite recreation. Guiding pays for my gas and my repairs but it doesn't pay for my sled. I live for snowmobiling, more so than even hunting or fishing, which I love. If you took my snowmobile away I'd be a kid without a sucker.

"My wife enjoys it; I love it."

The average snowmobiler living in Northern Michigan puts about a 1,000 miles a year on a sled. Those from downstate may ride only 400 to 500 miles a year. Nivelt averages 5,000 miles in basically two months.

"It's really an expensive hobby," he points out. "Figure it out. The average sled will cost from \$3,500 to \$4,000. You'll probably get 12 to 15 miles a gallon on gas. Figure in the cost of travel, the motel room, if you're in from out of town, your food, and I think they figure the average snowmobiler will spend about \$100 for his day in the snow. That's why snowmobiling is so important to the tourist business. It's a real boost to the economy."

Indian River, he explains, is in the middle of some of the state's premier groomed trails. Most are linked, allowing snowmobilers to travel virtually the entire tip of Michigan's northern Lower Peninsula. And that link now extends across the Straits into the Upper Peninsula where Nivelt

leads his longest safaris.

Despite the preponderance of groomed trails here, Nivelt normally only uses them to get from one area to another. Most times he makes his own trails. And that's why enthusiasts look him up.

"They want to explore, and that's what my safaris are all about. Getting out into areas where snow is fresh, where we're more likely to see wildlife, where around the next corner there's something new, unexpected.

"Riding groomed trails is lot of fun if all you want is a smooth, safe course in spectacular surroundings. For 90 percent of the people who come into our area that's all that is necessary. And we've got plenty of those kinds of excellent, well marked places to travel. For me, though, I like a foot or more of fresh snow flying in my face, the getting away from man-made adventure.

"Once you've experienced it you're hooked.

"Last year, for example, I took a guy from town with me to check out an area to see if I could get through it. He came back and said, 'I never thought snowmobiling was like this. I've been snowmobiling for 10 years and I've never had so much fun.'"

Nivelt never takes a party of snowmobilers through areas that he has not previously scouted. "I want to be absolutely sure it's safe because, if you're leading 25, 30 or more sleds, safety's on your mind all the time. You certainly don't want to end up in a swamp or at the bottom of a hill that leads nowhere. Pre-checks are important, too, because I want to be absolutely sure we'll not be trespassing on private property. Respecting the rights of others ought to be on every snowmobiler's mind no matter where they operate. One slob can ruin the sport for all of us.

"You just have to read maps. You just can't start going across country without knowing the area. You certainly don't want to end up in someone's yard. Quite obviously, snowmobiling is a privilege and you



16 SLOPES
3 DOUBLE CHAIRS
3 TRIPLE CHAIRS
1 QUAD CHAIR
5 ROPE TOWS
NIGHT SKIING

LARGE PRO SHOP
2 CAFETERIAS
2 LOUNGES
COMPLETE RENTAL EQUIPMENT
CERTIFIED SKI SCHOOL
NO PRICE INCREASE

13536 S. DIXIE HWY.
HOLLY, MICHIGAN 48442

| | |
|---------------------|---------------------|
| OPEN WEEKDAYS: | 10:00 am - 10:30 pm |
| WEEKENDS & HOLIDAYS | 9:00 am - 11:00 pm |
| TELEPHONE: | 313-634-8269 |
| SNOWLINE: | 1-800-582-7256 |

A Great place to be!

GREENBUSH
OSCODA
AUSABLE
LOGGING
TOURIST PROMOTIONS, INC.

| EVENTS | |
|------------------------|--|
| January 26-27 | • Silver Creek Cross Country Ski Challenge |
| | • Pro-Enduro Snowmobile Race |
| February 1-3 | • Perchville, USA |
| June 29-30 | • Art on the Beach |
| July 26, 27, 28 | • AuSable Canoe Marathon |
| | • AuSable River Days |

NORTHEAST MICHIGAN'S

Sunrise Side

GATEWAY TO THE SCENIC BYWAY



FAMILY SAFARIS— Children and adults alike enjoy Dan Nivelt's snowmobile caravans through the Tip of the Mitt region's pristine forests and snow.

FOR YOUR FREE VACATION PLANNER CALL

1-800-235-GOAL

GOAL Tourist Promotions, Inc.
 1933 Box 397, Oscoda, MI 48750

don't want to abuse it. When I scout out an area and find that it crosses private property I go in and ask people if they'd mind if I take a safari through it the next weekend. And in most cases they'll let you cross. But you've got to ask first."

Many of the parties guided by Nivelt return year after year. They've given him the handle "PBD"-Pucker Brush Dan, based on an experience they had years ago when he led a party through some unexpected brush. Others affectionately call him "Mr. Snowmobile."

Most are families who know each other. They may include parents, grandparents as well as children. A safari may involve from three or four to as many as 50 snowmobiles. "I prefer families because you don't get into the drinking and rowdiness problems. Kids range from 4 and up, whoever the parents feel can handle the cold. Usually that's not a problem nowadays because of the clothing available. We used to take along our own kids, when one was just a baby and rode in a backpack."

Before taking a party out, Nivelt reviews rules he insists be followed. And he personally checks the gas tanks of each snowmobile. "I've found that people who come up from downstate aren't accustomed to the distances we will travel. Down there they think 40 miles is a long way. Up here, we seldom go less than a 100 miles on a trip, so a full tank of gas is essential. I'll carry a couple extra gallons on my sled, besides what's in my gas tank. It's a lot more convenient than siphoning gas. I also carry a first-aid kit, and a packet of tools just to be on the safe side."

Most safari's are "day trips." These begin from Indian River and may extend into the Pigeon River Country Forest, across to Harbor Springs and Lake Michigan, or over towards Rogers City and Lake Huron. Day trips average 100 miles, with frequent stops to look at wildlife or to enjoy a particularly nice view.

Longer trips, which may last up to a week, normally always occur in the Upper Peninsula. The longest trip last year, involving his only all-male safari, covered 470 miles in a single day.

With the tools he carries, Nivelt normally is able to repair sleds that may breakdown along the way. If it's a more serious breakdown that cannot be fixed on the spot, "we'll leave the sled at the nearest road. Then, in the evening, I'll go back with the people and get their sled."

"For food, I try to plan day trips so that we eat lunch out someplace, about 12:30 to 1 o'clock, and then ride until evening before returning home to eat here in town."

"In the Upper most often we'll make a base camp at a motel and take day trips out into the forests and return each evening. This year, though, I've got a group that wants to start in Indian River and go across to the Upper and all the way to Copper Harbor."

One of the repeat annual safari's Nivelt enjoys most involves a party from Angola, Indiana-not so much because of the places he takes them-but because they are such a "happy, fun-loving group. They love the snow. They may have a drink at noon, but they don't drink on the



TRAIL BLAZING-- Despite the large number of groomed trails nearby, Dan Nivelt prefers making his own path through Northern Michigan's spectacular scenery.

trail. For them, it is the outdoors adventure, the togetherness that's fun. Not gulping alcohol."

No tea-totaler, Nivelt never carries alcohol, and he makes sure that others follow his rule-"no drinking and driving." "If someone gets out of hand the safari ends at that point and we go home. Problems like this are rare."

In the meetings before the safari begins, he reviews hand signals, goes over a variety of other rules, among them-"Never pass the leader."

"It's absolutely important that all members of the party stay behind the leader because if you don't know the area and you pass me you could hit a wire or bounce into a road you don't know is there."

Generally, the poorest riders are placed immediately behind Nivelt where he can better judge his own speed to accommodate them. If they were in the rear, they could fall behind and get lost. In longer safari's that may stretch for a half mile or so, Nivelt will hire an experienced driver to serve as the "drag rider"-the snowmobiler who brings up the rear to look out for the breakdowns and persons who may become disoriented.

The most important rule of all is, "Have fun!"

Aside from the outdoors and the weather, "it's the people I meet who make leading safaris enjoyable. Except for one occasion on all of the trips I've taken the groups have been very nice, congenial, happy, people. I get Christmas cards from them; some stop by in summer to say hello and chat. They come from as far away as Cincinnati, Ohio."

In 13 years of leading safaris Nivelt has left only two snowmobiles in the woods. Most breakdowns are

Please Turn To Page 34

C
O
U
N
T
R
Y



S
P
I
C
E

Valentine Gifts

Remember
Valentines Day
Feb. 14th With A Gift
For Her At Country Spice

- All types of framed prints
- Cats meow village
- Hand woven baskets
- Grapevine wreaths
- Jelly cupboards/pie safes
- Shaker style furniture
- Lots more of country decor for the home

**COUNTRY
SPICE**



125 W. Michigan Avenue,
Marshall, Michigan
Phone (616) 781-3953
Mon.-Sat. 9:30 - 5:30

* Michigan Historic Site
* Victorian Farmhouse
* Farm Lane with 7 Historic Buildings
* Four Exhibition Galleries
* Granary Restaurant
* Planetarium
* Gift Shop
* Research Library

Open Year Round
Tue. - Fri.
10 A.M. to 5 P.M.
Sat. & Sun.
Noon to 5 P.M.

3225 Fourth Street
Jackson, MI 49203
(517) 787-2320

JACKSON'S WINTER FESTIVAL & CHILI COOK-OFF

(FREE ADMISSION)

February 2 & 3, 1991

- * Carnival Rides • Games • Food Booths
- * Horse Drawn Sleigh Rides
- * Snow Sculpture Exhibition
- * Dog-Sled Weight Pull
- * Guest Appearance By: Miss Michigan "Victoria Fair"
- * Tethered Hot Air Balloon Rides (Weather Permitting)
- * Chili Cook-Off (Sunday Only)
- * Art & Crafts Show (Sunday Only)
- * Special Weekend Motel Rates

FOR MORE INFORMATION:

Jackson Convention & Tourist Bureau
P.O. Box 193, Jackson, Michigan 49204

517-783-3330 • 800-245-5282

Register For A "FREE" Jackson Pleasure Package To:
P.O. Box 193, Jackson, Mich. 49204
Or At The Winterfest Information Booth

Name _____
Address _____
City/State/Zip _____
Telephone _____ (GLG 1/91)

Great Ideas

A Gift and Home Interior Shop as unique as the train depot that houses a portion of it. Explore every nook and cranny and find Country Gifts, Victorian Laces, and a bit of Williamsburg. Embellish your home, pamper yourself or a friend!

*Not Just A Shop ...
An Experience*

Mon., Tues., Wed.,
Thurs. & Sat.
9:00 AM - 5:30 PM
Friday
9:00 AM - 8:00 PM

GREAT IDEAS

154 E. CHICAGO BLVD.
TECUMSEH, MI. 49286

517-423-6094



OUR GUESTS SAY

WOW

*We Never Saw Anything
Like The Elegance &
Hospitality Of This
Place, Anywhere.*

One of Coldwater's most elegant old mansions, completely restored for your overnight pleasure. Six beautiful rooms with private baths and queen size beds. Plus, our fabulous breakfast in our turn-of-the-century dining room every morning, all year round.

*Inn Business Reviews
New Inn Of The Month For December*

WRITE OR CALL FOR RESERVATIONS
OR BROCHURE
517-279-8744

Your Friendly Innkeeper, Becky Schultz

CHICAGO PIKE INN

BED & BREAKFAST
215 East Chicago St.
Coldwater, MI 49036

"Lodging In Victorian Elegance"

HOLIDOME FORECAST: **DRY & WARM!!**

\$49⁹⁵ PER NIGHT (2 NIGHT MINIMUM STAY
Outside entrance rooms)

ENJOY OUR SPACIOUS INDOOR PLAYGROUND WITH
OVERSIZED POOL
VIDEO GAMES
EXERCISE EQUIPMENT
9 HOLES MINIATURE GOLF
2 POOL TABLES
WHIRLPOOL, SAUNA

WHIRLIGIG RESTAURANT & LOUNGE
JB'S POOLSIDE SNACK BAR

LODGING, 2 ADULT SUNDAY BRUNCHES
KIDS 12 & UNDER ONLY \$1.00 EACH (LIMIT 3)

ADVANCE RESERVATIONS REQUIRED

517-783-2681

Good any two nights, based on availability

**Holiday
Inn**

INSIDE HOLIDOME ROOM PACKAGES
AVAILABLE FROM \$119.95

2000 HOLIDAY INN DR., JACKSON, MICHIGAN 49202

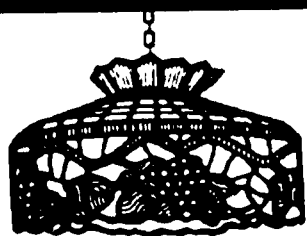

SERVING JACKSON FOR 40 YEARS

**Gilbert's
STEAK HOUSE**

"A MICHIGAN DINING TRADITION"

OUR BUSINESS HAS BEEN BUILT ON OLD FASHIONED FRIENDLY
PERSONAL SERVICE AND CONSISTENTLY EXCELLENT FOOD

STEAKS • PRIME RIB • FRESH SEAFOOD
COCKTAILS • BANQUET FACILITIES
ENJOY ONE OF THE AREA'S LARGEST
COLLECTIONS OF ANTIQUE TIFFANY
STYLE LAMPS

Lunches - Mon.-Sat. 11 AM - 4 PM
Dinners - Mon.-Thurs. 4 PM - 10 PM
Fri. & Sat 4 PM - 11 PM
Sunday Continental Buffet 12 Noon - 7 PM



CALL 517-782-7135

2323 Shirley Dr., Jackson, Mich.
I-94 & US 127 North Exit 138

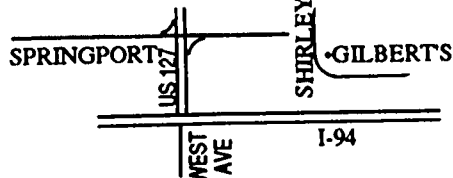

The Place To Go While In Jackson

Seat of your pants racing: Snowmobiles top 100 mph

Sault Ste. Marie, Michigan—

Saturday, Feb. 3 will signal the high point of Winter Carnival activities in the eastern section of Michigan's Upper Peninsula with the 22nd running of the International 500 Snowmobile Race.

Sault Ste. Marie, famous as the site of the historic Soo Locks, changes its traditional reputation as a mecca for summer tourists to that of an exciting winter racing community every February: The longest closed circuit snowmobile race in the country draws thousands of enthusiasts to an event patterned after the Indianapolis 500 automobile race.

Time trials will be held this year on Jan. 30 and Jan. 31. During the time trials and throughout the race, speeds in excess of 100 miles per hour are reached on straightaways. A two-lap computed record time of 94.2 miles per hour was established in 1986.

A field of 35 snowmobiles is expected for the International 500 with race time scheduled for 9 a.m.

Each year, machines become more sophisticated, but surprisingly, local drivers and amateurs have had excellent success competing with professionals.

In addition to excellent snowmobiling, the winter sport enthusiast has 17 different cross-country ski networks available nearby. This year, the Algonquin cross-country trails include an illuminated loop for night skiing.

Downhill skiing at the Searchmont alpine complex just north of Sault Ste. Marie, Ontario, offers a 700-foot vertical drop. A unique attraction is a cozy trip on the Agawa Canyon Snow Train offering an exciting view of the Canadian wilderness in the middle of winter.

Spectator sports, including world class college hockey at Lake Superior State University, are available for evening entertainment. The beautiful city of Sault Ste. Marie, Ontario, a few minutes away in Canada, offers a special appeal for visitors. An additional unusual attraction is the Vegas Kewadin casino, found within the Sault Ste. Marie, Michigan, city limits.

Call 1-800-647-2858 for Sault Ste. Marie tourist information.

Sault Ste. Marie is located in the eastern end of Michigan's Upper Peninsula at the terminus of Interstate 75.

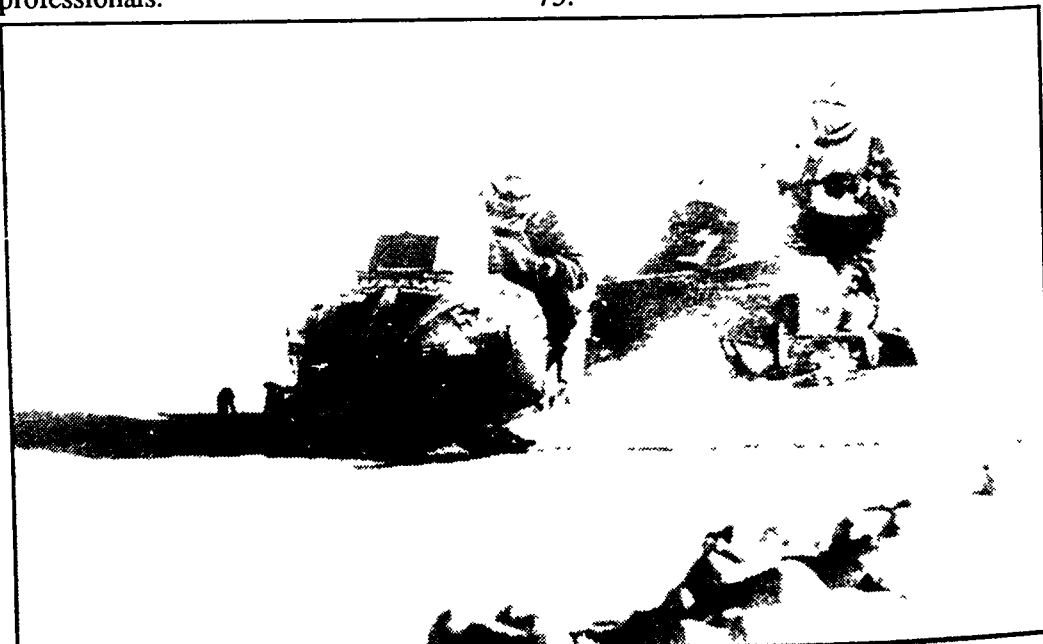

500 MILE TEST— The International 500 Snowmobile Race, set for Feb. 3 in Sault Ste. Marie, is the longest closed circuit snowmobile race in the country.

Snow sleds illuminate frozen Lake Cadillac

Cadillac, Michigan—

Some 10,000 snowmobilers will converge on Lake Cadillac Jan. 31-Feb. 3 for the North American Snowmobile Festival.

Guided snowmobile safaris through some of the northland's most scenic and best groomed trails are a festival highlight. All trips start near the headquarters tent on Lake Cadillac and the longer safaris run to a restaurant or village where meals are available.

The festival snowmobile torchlight parade at 7:30 p.m. Feb. 2 winds its way across frozen Lake Cadillac. Free torchlights are provided

to riders wearing a festival button.

Other outdoor activities include free demonstration rides on this year's hottest machines, a radar run competition race and helicopter rides.

The Cadillac Civic Arena is the site for the Jan. 31 Kick-off Party and chili cook-off, Vegas Night activities Feb. 1 and the Pizza Party and awards ceremony Feb. 2, when a snowmobile, cash prizes and merchandise will be raffled off.

Cadillac is located in northwest Michigan at the junction of US-131 and M-55. Call 1-800-22-LAKES for more information.

**A RESORT RIGHT
OUTSIDE YOUR ROOM**

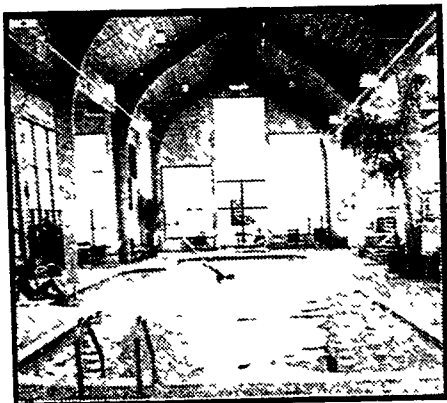

- Indoor pool, spa & sauna
- Morse health & fitness center featuring indoor track, exercise equipment, basketball and racquetball courts.
- Fine dining at Iris Restaurant
- Whispers Lounge live entertainment and dancing on weekends.

**FAMILY
WEEKEND
AWAY
only**

\$49

Enjoy our Family Weekend Away. Just \$49 per room, per night, including two complimentary full buffet breakfasts served from 7 a.m. to 9:30 a.m. The children's breakfast buffet is just \$2.95. It's just the thing to do when it's cold outside. Make plans for the weekend.

HILTON HOTEL-TOLEDO
3100 Glendale Avenue
(419) 381-6800

Friday, Saturday and Sunday. Limited availability; advance booking required. Rates do not apply to meetings, conventions, groups, or other promotional offers, and are subject to change without notice.

MONROE MICHIGAN

DAYS INN

**WANTS TO BE YOUR
WINTER GETAWAY
DESTINATION!!**

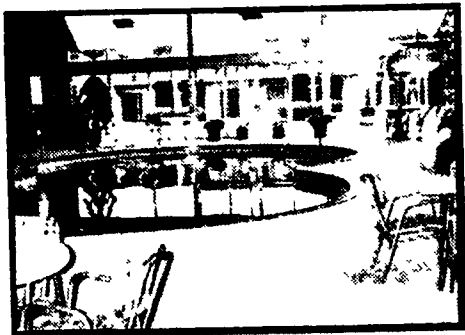

- Indoor pool, sauna & whirlpool
- Restaurant serving breakfast, lunch & dinner
- Lounge
- Cross country skiing & ice skating at Monroe's Munson Park
- Manufacturer's Marketplace only minutes away
- Free HBO, cable

**FOR RESERVATIONS
CALL FREE!
1-800-325-2525**

DAYS INN

Exit 15 off of I-75
(M-50) 1440 N. Dixie Hwy.
Monroe, Michigan 48161
313-289-4000

Masterpieces of Dutch Golden Age depict famous sea and naval events

Toledo, Ohio—

In the Dutch Golden Age, 1600-1700, supreme achievements in painting paralleled the Netherlands becoming the richest and most powerful nation in Europe. The country's wealth came primarily from its great maritime power, global discoveries and exploration, and creation of an overseas empire.

Landscape painting was born in Holland in this century, and one of its most remarkable branches was depiction of sea, shipping and famous naval events.

Mirror of Empire: Dutch Marine Art of the Seventeenth Century is the first major exhibition to survey the rise of marine art as a separate category of painting, reflecting the historical, political and cultural values and aspirations of the Netherlands as the greatest maritime power of that century. The Toledo Museum of Art plays hosts to the exhibit Jan. 27-April 28.

The exhibition features approximately 140 masterpieces from more than 40 collections in 11 countries with works of art, including paintings, drawings, prints, as well as a cartographic section of maps, globes and navigational charts.



MIRROR OF EMPIRE—"Ships in a Stormy Sea" by Willem van de Velde the Younger is one of 140 works of Dutch marine art on exhibit at the Toledo Museum of Art, Jan. 27-April 28.

The work of 24 preeminent artists of the time including Ludolph Backhuysen, Jan van de Cappelle, Jan Porcellis, Jacob van Ruisdael, Willem van de Velde the Elder and Younger, Simon de Vlieger and Hendrick Vroom illustrate the development of Dutch marine art. These artists essentially shaped a new category of art, and the artistic style that the Dutch initiated in the 17th century had continuing ramifications in Europe and the United States throughout the 18th and 19th centuries.

The exhibition traces the development of Dutch marine art from its meticulously detailed, rather topographical beginnings through phases paralleling the great general developments of painting and graphic arts in Holland. Thus, the subdued tonal phase of the 1620s to 1640s evolved to the brilliantly colored, magisterial climax of Dutch marine art from the 1650s to 1680s.

Many of the paintings are extraordinary for their combination of size, brilliant color, vivid detail and dramatic action. Several panoramic drawings by Willem van de Velde the Elder were actually drawn on the spot during furious battles between Dutch and English naval forces.

Van de Velde risked his life sailing between the fleets as they maneuvered for tactical advantage during these contests for maritime supremacy. Van de Velde also executed remarkable large "ink paintings" executed with pen on canvas. His son, Willem the Younger, became one of the great marine specialists, and the exhibition includes outstanding paintings by him, including The Toledo Museum of Arts famous

Ships in a Stormy Sea, about 1672.

The exhibition catalogue is the first scholarly survey of Dutch marine art in any language. In addition to texts on each work, it includes a historical survey of the subject, essays on the political and economic context, on the place of marine painting in contemporary Dutch life, and on Dutch marine cartography. Fully illustrated in black and white and color, it has been published in association with Cambridge University Press. The softbound catalogue is available in The Museum Store for \$49.95 or can be ordered by telephone, 419-255-8000.

The museum will also stage a complementary exhibition, Dutch Prints in the Age of Rembrandt from The Toledo Museum of Art Collection, Feb. 9-June 2. This exhibition features landscapes, seascapes, portraits and genre scenes. The admission-free exhibition will be shown in the museum graphic arts galleries.

The Dutch marine art exhibition will be open during regular museum hours: Tuesday-Saturday, 10 a.m.-4 p.m.; Sunday, 1-5 p.m.; closed Mondays. There is an exhibition admission charge every day except Wednesday, which is a free day. Timed tickets are necessary for admission but may be purchased prior to viewing the exhibition. Call 419-255-8000 for ticket and tour information.

The Toledo Museum of Art is located at 2445 Monroe St. at Scottwood Avenue, just west of the downtown business district and directly off Interstate 75 with exit designations posted.

Key In On Two Great Get-A-Way Weekend Packages

SLIPAWAY PACKAGE

Friday - Saturday
Check Out Sunday
Jan 4 - Dec 29, 1991
\$159.00 plus tax per couple

The stuff GREAT weekends are made of. Includes two nights, dinner Friday or Saturday and Sunday Brunch for two.

SWEET HEART CONCIERGE PACKAGE

Offered every day!

\$99.00 plus tax per couple
Perfect for Valentine's Day. Share this weekend with someone special and discover the hidden charm of it! Includes one night, a bottle of champagne and gift glasses! Call for additional information. Restrictions apply. Advance Reservations Required

Holiday Inn

FRENCH QUARTER
RT. 20 at I-75 (EXIT 193)
PERRYSBURG, OHIO
(419) 874-3111

Buckeye baseball has own shrine

Maumee, Ohio—

Do you remember...the longest game in baseball history...when Harvey Haddix pitched a perfect game and lost...the "Big Red Machine's" back-to-back world championships?

Baseball's hot stove league heats up when the temperature plummets and fans can get their facts fix at the Ohio Baseball Hall of Fame.

Located at the Lucas County Recreation Center (warm weather home of the fabled Toledo Mud Hens), the shrine is just minutes from Interstate 75 and Interstate 80-90.

Cy Young, Satchel Paige, Bob Feller and Johnny Vander Meer are among the storied players who have an honored niche in Ohio's Hall of

Fame. Displayed with their photographs is a brief history of each Hall of Famer's outstanding baseball career. Reflected here are some of the greatest moments in baseball history and the contributions these stars made to the game they loved.

Hall of Fame members are chosen on the basis of an exemplary record playing for or managing an Ohio team.

Buckeye State natives whose star-studded careers were spent with teams outside Ohio are also eligible for induction.

The museum adjoining the Hall of Fame display contains priceless memorabilia dating from the late 1800s to present day. The collection was gathered by Thomas C. Eakin,

founder and president of the Ohio Baseball Hall of Fame.

Included in the rarities: Cy Young's personal scrapbook from 1892; the ball Bill Wambsgans caught and converted into the only unassisted triple play in World Series history; Babe Ruth's 1930 paycheck; Bob Feller's glove and spikes from the late '30s; seats from Cincinnati's Crosley Field; bats used by Tony Perez, Joe Morgan and Pete Rose.

Serious baseball enthusiasts can browse through a research library which holds everything from line-up cards to Christmas cards. A souvenir shop offers mementos such as

T-shirts, baseballs, and badges.

Hall of Fame hours are 10 a.m.-5 p.m., weekdays, through March 31. The Hall of Fame has expanded hours April 1 through Sept. 30: 10 a.m.-8 p.m., Monday-Friday; noon-8 p.m., Saturday; noon-6 p.m., Sunday. Admission is \$1 for adults, 75 cents for seniors and 50 cents for children under 12. Call 419-893-9481 for more information.

The Ohio Baseball Hall of Fame is located west of Toledo at 2901 Key St. in Maumee and is easily accessible via Exit 4 off Interstate 80-90 (the Ohio Turnpike.)



DIAMOND GREATS IMMORTALIZED—Cleveland Indians star Ken Keltner's uniform and the pitching record of Ohio native Cy Young are part of the memorabilia at the Ohio Baseball Hall of Fame.

Chilly chili test at Monroes's Winterfest

Monroe, Michigan—

This southeast Michigan community laughs in the face of winter Sunday, Feb. 17 with a day of fun-filled activities.

Monroe's Winterfest, noon to 5 p.m., features a children's snowman building contest, a team outdoor volleyball tournament and an arts and crafts show. Also on the bill of fare: a radar run for snowmobilers, a chili cook-off and an children's theater presentation indoors.

A Winterfest highlight will be an ice carving demonstration by members

of the culinary arts department at Monroe Community College.

Individual carvers are also invited to show off their skills.

Site of Monroe's Winterfest is west of the city at Monroe Community College, one-half mile south of the M-50/South Raisinville Road intersection. Call 1-800-252-3011 for more information.

Monroe is located along Interstate 75 in Michigan's southeast corner, about halfway between Detroit and Toledo, Ohio.

Econo Lodge

40.00

+ tax for
double occupancy
(419) 666-5120

FAX (419) 666-4298

1800 MIAMI STREET
TOLEDO, OHIO 43605

Exit 199 off I-75

Minutes From Downtown

We Offer: Indoor pool,
Gloria's Restaurant & Lounge
Cable T.V., Free Parking, Kitchenettes,
Special Group Rates, Hospitality Rooms,
Sauna's, Whirlpool

BOWLING 1991

Toledo Hosts The

American Bowling Congress Championships (National Tournament)
February thru June 1991

Call now for reservations: 1-800-242-6446

MONROE COUNTY
what a feelin'!

CATCH OUR DRIFT ...

WINTERFEST '91

on Feb. 17th

Winterfest '91 ... You can watch artists carve
ice blocks into magical shapes ...

kids can build a snowman ...

heat up the winter weather with a taste
of our hot 'n' spicy Chili Cook-off!

Shake your cabin fever — relax in deluxe
motel accommodations at **bargain rates** ...

shop 'til you drop at upscale malls and outlets.

Catch our drift during **Winterfest '91** ...

make your winter getaway to

Monroe, Michigan —

what a feelin'!

Monroe County
Convention and
Tourism Bureau

1-800-252-3011

Viewing the lore of sweetwater seas



Julie Candler



Allan Hayes

We're standing in what was once the smoking lounge of the *City of Detroit III*, a giant sidewheeler steamboat that carried passengers in luxury all over the Great Lakes. We're in the Dossin Great Lakes Museum on Belle Isle in Detroit. It's one of the

many museums throughout Michigan that preserve the history and the nautical lore of the Great Lakes, the largest body of fresh water in the world. Their exhibits also provide a wealth of useful boating information.

The *City of Detroit's* elegant lounge is like a beautiful chapel. It is typical of the opulence of 1912, the year the ship was built. It was the largest sidewheeler in the world at the time.

The lounge, known as the Gothic Room, was the showpiece of the ship. Hand carved wooden Corinthian columns flow into lacy golden oak

arches suspended below the blue and gilt ceiling. The room is washed with the reds, blues and greens that shine through a three-paneled window containing more than 700 pieces of stained glass.

Throughout Michigan, lovers of our sweetwater seas have joined in efforts to restore and cherish memorabilia of the lakes. This steamboat Gothic Room, for example, was rotting in a barn in Ohio years after the ship was scrapped in 1955. The museum and volunteers raised the money to purchase the historic treasures. They donated thousands of hours to the task of stripping, varnishing and reassembling the magnificent room, piece by piece.

From the Gothic Room we step across to a separate wing where *Miss Pepsi* occupies a prestigious place. She was an early unlimited hydroplane and first of her class to qualify for a race at more than 100 miles per hour. The Dossin family, owners and racers of *Miss Pepsi* from 1949 to 1954, donated the boat as well as substantial funds to the museum.

We watch as a volunteer works on the painstaking task of stripping *Miss Pepsi's* 34-foot mahogany hull and refinishing it. We also view other exhibits at the museum devoted to powerboat racing on the Detroit River.

Next, we experience the Great Storm of 1913. Allan follows all the steps in the museum's interactive exhibit, and temporarily becomes a Great Lakes seaman facing that November storm. It rocked the Great Lakes with the greatest havoc and destruction since the introduction of commercial navigation. Its 70-mile-per-hour winds and massive waves blew dozens of vessels ashore, sank eight huge freighters in Lake Huron, and cost the lives of 235 seamen.

Allan survives the storm, but just barely.

Afterward, he studies the huge topographical map of all the Great Lakes. He is fascinated by the underwater geography visible from

that perspective. Lake Superior, he notes, looks like a mixing bowl, Lake St. Clair like a butter dish, and Lake Erie like a long, shallow platter.

The Dossin Museum also displays antique navigation instruments, dozens of beautiful models of ships and boats important in Michigan history, and continuous videos on marine subjects. Visitors can view Detroit River traffic through a submarine periscope.

The next major Dossin exhibit, scheduled to overlook the Detroit River by February, 1991, will be the 30-foot working pilot house of the *William Clay Ford*. The 767-foot flagship of the Ford fleet carried iron ore to the firm's Rouge Steel plant until her retirement in 1984. Visitors will be able to walk the deck, handle the controls, and learn the history of the huge lake freighter.

Moving to the Upper Peninsula, the Great Lakes Shipwreck Museum and Lighthouse overlooks Lake Superior's Whitefish Bay, often called the graveyard of the Great Lakes. The museum opened in 1989 in a small white clapboard structure on Whitefish Point, near Paradise and Sault Ste. Marie. Its exhibits demonstrate the rugged life of Great Lakes sailors. They begin with artifacts from the *Invincible*, a small fur trading schooner that in 1816 became the first documented shipwreck on Lake Superior.

The museum's most popular shipwreck exhibit memorializes the *Edmund Fitzgerald*, which went down in November, 1975, with all of its 29 crewmen.

Thirty miles southeast across Whitefish Bay, you can explore an actual lake freighter. The former ore carrier *Valley Camp* welcomes visitors from a dock on the St. Mary's River at Sault Ste. Marie. You can see her steam engine and how the crew lived, slept and worked in her dining room, crew's quarters and pilot house. Le Sault de Ste. Marie's Historical Sites, Inc., calls the *Valley Camp* the world's largest Great Lakes maritime museum.

ROMANTIC ESCAPE



16 Rooms w/Private Baths
Call About Our
Candlelight Tour Weekends

The National House Inn

(Michigan's Oldest Operating Inn 1835)
Marshall, MI

(616) 781-7374

Look for the Great Lakes Getaway Late Ski/Early Spring Travel Edition March 11, 1991

Featuring:

• Late Winter Skiing • Exciting
Michigan & Ontario • Golf • Bed &
Breakfast • Real Estate/Resort
Property • Getaway Weekends • Fun
in Ohio & Indiana • Fine Dining &
Theaters • Spring Travel Planning

For cost effective advertising, phone:

517-694-1110

Russ Schrauben, Northern MI.
1-800-222-6336

Dave Tagert, Southern MI.,
Indiana & Ohio

Advertising Deadline Feb. 26, 1991

M I C H I G A N WINTER ICE FESTIVAL

Michigan's New Winter Classic!

** International Ice and Snow
Sculpting Exhibitions

** Ice Sculpting
Demonstrations & Competitions

** Lighting Spectacular on Ice

** Food Court/Entertainment Center

** Handcrafters Arts & Crafts Show

** Local Sports Personalities

** Dog Sled Exhibition

January 25 - February 3
Michigan State Fairgrounds

Admission: \$5/Adult; \$2/Children 6-12

Hours: Mon.-Thurs. 1-10; Fri.-Sat. 10-10 Sun. 10-6



TRY IT ON



WEATHERING THE STORM—Allan Hayes tries on a life jacket, part of the interactive exhibit at the Dossin Great Lakes Museum on Belle Isle.

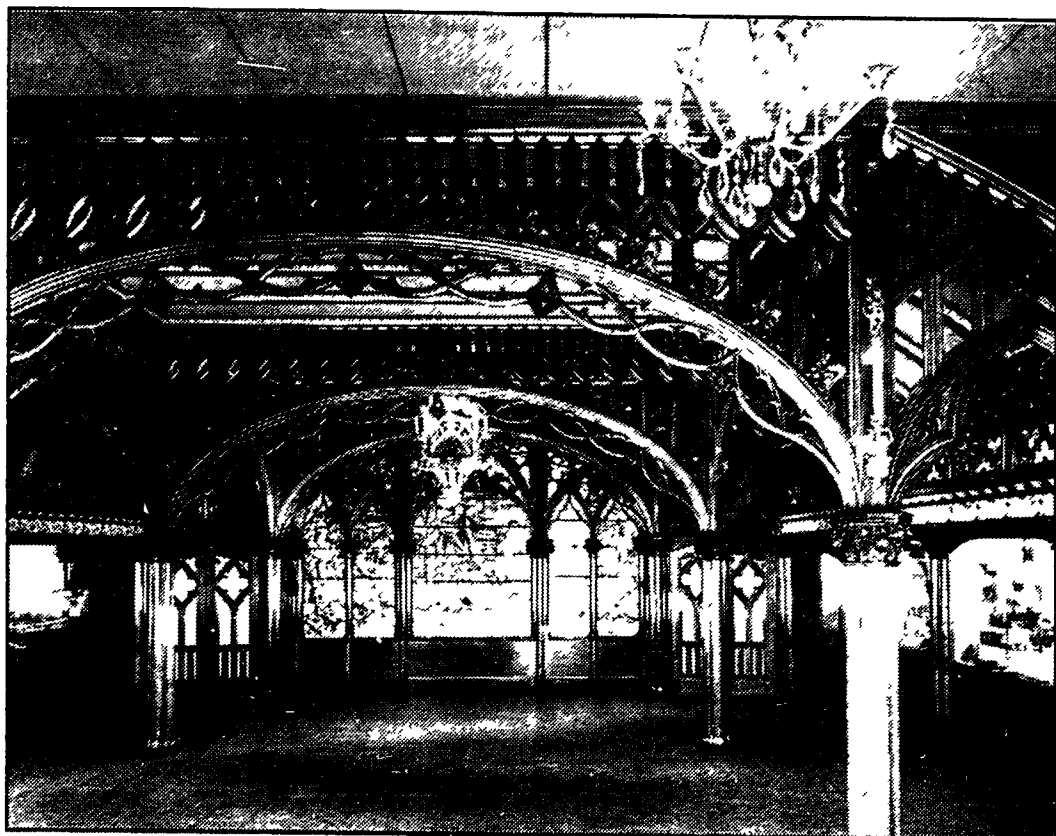

DOSSIN MUSEUM'S GOTHIC ROOM— Hand carved Corinthian columns flow into lacy golden oak arches suspended below a blue and gilt ceiling. This was the showpiece of the giant sidewheeler "City of Detroit III."

It contains aquariums and video presentations as well as exhibits. It also displays the only major artifacts from the shipwreck of the *Edmund Fitzgerald*, its two lifeboats.

You can dock at Mariner's Park Marina, adjacent to the *Valley Camp*. From atop the Tower of History nearby, enjoy a view of the 500 Sault locks and Michigan's oldest city.

Back to the south at Port Huron, you can tour the lightship *Huron*. Now a National Historic Landmark, she is being restored at Pine Grove Park and will become a permanent exhibit of the Museum of Arts and History. For 36 years this lightship guarded the Corsica Shoals in Lake Huron north of the Blue Water bridge. She was retired in 1971. Self-guided tours are available to the public.

The Museum of Arts and History at the corner of Wall and 6th Streets features ship models, photos and artifacts from Great Lakes ships and pleasure boats. In a reconstructed pilot house, visitors can ring bells, bellow orders into the speaking tube, spin the great ship's wheel, and generally play at being a seaperson. They made the pilot room hands-on so children of all ages can have a good time with it.

Across the state, at South Haven on Lake Michigan, the Michigan Maritime Museum occupies a large interpretive center overlooking the Black River Turning Basin. Its newest treasure is a wooden dugout canoe discovered by two fishermen last summer in a small inland lake in Allegan County. Scientific data shows the native American vessel was built in the 1700s.

With models, photographs and artifacts, it demonstrates how vessels, from canoes to great ships, were built and used on the Great Lakes. It displays underwater archaeology, native American traditions, fishing, shipping, US Lifesaving and Coast Guard Services, small boatbuilding, and recreational boating.

The museum received a National Preservation Honors Award for its archaeological study of the *Rockaway*, 19th century scow schooner that went

down nearby in Lake Michigan. Its 1,000-volume Marialyce Canonic Great Lakes Research Library specializes in the anthropology of maritime man.

Also worth a visit is the *USS Silversides*, America's most famous surviving World War II submarine, welcoming visitors at Muskegon. Replicas of the Great Lakes schooners *Madeleine* and the *Malabar* are moving museums in Traverse City. The Marquette Maritime Museum explores maritime history in its area of Lake Superior. At Presque Isle, the Old Lighthouse and Museum focuses on 19th century lighthouse service and seafaring life.

The former passenger steamer *SS Keewatin* invites visitors to tour its 350-foot length as it rests permanently at a dock in Douglass. A steam tug and sailing fishing boat are also on hand at the site.

In Lansing, the Michigan Historical Museum offers occasional temporary exhibits on Great Lakes subjects such as lighthouses and lifesaving stations, plus a permanent collection that includes a native American dugout canoe.

Outside, well-known Michigan artist Glen Michaels has created a sculpture of fused glass that he describes as "depicting the beauty and power of Michigan waterways." He and architect William Kessler wanted both the building and Michaels' Great Lakes Fountain and Sculpture Pool to illustrate "the changes and reflections of Michigan waters."

The reason, as Michaels explains, is because our waterways have influenced every facet of the state's history.

HOW TO REACH MICHIGAN MARITIME MUSEUMS:Dossin Great Lakes Museum
100 Strand (south side of Belle Isle)
Detroit, MI 48207
(313) 267-6440

Year round, Wed-Sun, 10 - 5:30
Suggested donation: adults \$1,
children/seniors \$.50

Please Turn To Page 30

HARLEY HOTEL

**Calls
TIME OUT!**



Leave your stress and everyday hassles behind,
take time-out to discover romance ♥ and fun!



• Enjoy yourself at the Symphony. Ballet or Playhouse.



• Shop Kenwood Towne Center for the latest in fashion.



• Step back in time to Mark Twain's era aboard a riverboat on the Ohio.



• "Travel from the Ice Age to the Space Age" at the new Museum Center.



• Meet Art at the Cincinnati Art Museum.

Harley Hotel Time-Out Package Includes:

- ...King room - spacious and newly decorated.
- ...Full breakfast - served in Sigee's or room service.
- ...Complete recreational facilities, including pools, Nautilus equipment, saunas and jacuzzi.
- ...Late checkout - 3 P.M.

\$59.00

(September 7, 1990 through May 31, 1991. Friday, Saturday or Sunday, based upon availability, double occupancy, plus tax.)

Reservations, Call Or Write:
513-793-4300 Or
1-800-321-2323

8020 Montgomery Road, Cincinnati, Ohio 45236



**..."LIKE A LITTLE PIECE OF
ALTA, UTAH SET HERE
IN THE MIDWEST!"**

SKIING MAGAZINE

- 10 Chairlifts.
- 12 Ropetows.
- 25 Scenic Tree-lined Slopes.
- Snowmaking 500 Tons Per Hour!

**When It Comes To
Snowmaking...
We've Got It Covered!**

SNOWLINE 313-887-4183

Winter Fun!



*Specially
Priced Packages
Available*

- Snowmobile from your door
- Indoor swimming pool
- Relaxed casual dining room
- Less than 20 minutes from ski area

Starting at \$84
per person
2 nights lodging
2 dinners (per person)
2 breakfasts (per person)

Ski Packages available with lift tickets

Cadillac Sands
MOTOR INN

Call or Write for More
Information and Reservations
M-115 at M-55 Cadillac, MI
616-775-2407

Quick Getaway Package

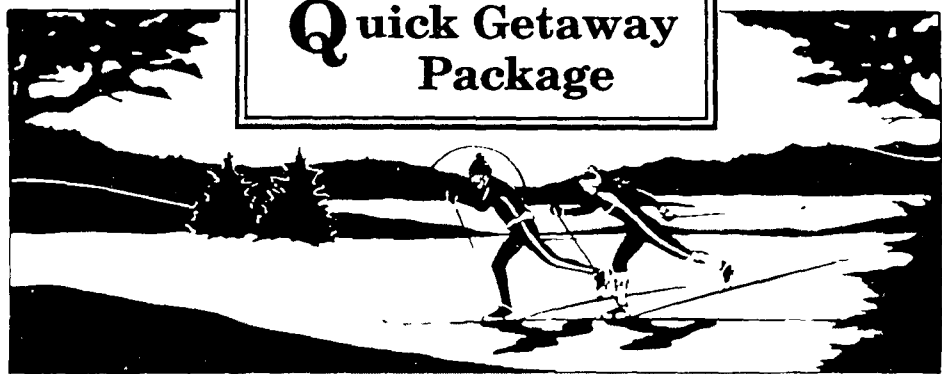

Come Enjoy Northern Michigan With Us!

- ★ One night lodging
- ★ One breakfast
- ★ One dinner
- ★ McGuire's Souvenir T-Shirt
- ★ Beautiful wine, cheese & fruit basket
- ★ \$59 Per Person Dbl. Occ.

Lighted nordic ski trails,
snowmobile trails, spa, indoor
pool, sauna, conference facilities
& luxurious rooms.

Cadillac, MI 49601

Call For More Info &
Weekend Packages

1-800-632-7302

Sun-Thurs., Jan 2-Feb. 28, 1991

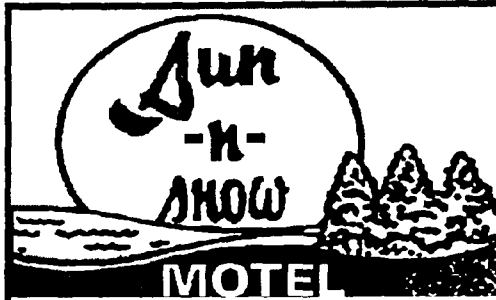

M-115 At M-55 • Cadillac
**CADILLAC'S RESORT AREA ON
BEAUTIFUL LAKE MITCHELL**

- Snowmobiling from your door
- Hundreds of miles of mapped, groomed trails
- Close to downhill & X-country skiing
- Dining and lounge adjacent
- Ice fishing

616-775-9961

(Check Our Rates)



541 S. Lake Mitchell Dr.
(M-55) Cadillac, MI 49601

**SNOWMOBILE FROM
YOUR DOOR!**

OVER 200 MILES
OF GROOMED TRAILS
Excellent Cross Country &
Downhill Skiing Nearby



**LARGE 1-2
BEDROOM
COTTAGES...**

2 PEOPLE
2 NIGHTS FROM
\$80⁰⁰

(616) 775-5391



**WINTER
PERFECT...
CADILLAC!!**

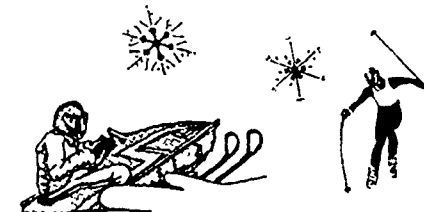

South Shore
MOTEL & RESORT
ON THE LAKE

WEEKLY RATES-EFFICIENCIES

1246 SUNNYSIDE DRIVE (M-55)
BETWEEN US-131 & M-115
CADILLAC, MI 49601
PH: 616-775-7641

ON LAKE CADILLAC
Closest Motel to Festival Activities
Snowmobile Direct From Your Room

Downhill & Cross Country Skiing
Ice Fishing - Efficiencies & Kitchenettes

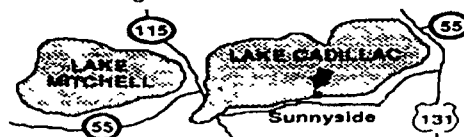

American Inn
BED & BREAKFAST
312 East Cass Street
Cadillac, Michigan 49601



Within walking distance of
downtown and only 4
blocks from Lake Cadillac.

This turn of the century home
radiates Cadillac's lumber era. It's
tasteful decoration offers original
wood carving, stained glass win-
dows and hard wood floors.

Guest Rooms—Reasonable
rates, private baths, indoor and
outdoor hot tubs & sauna. Hearty
Continental Breakfast. Cable with
HBO & Private Phones.

Luxurious Suite—1100 square
feet, 3 person private spa, spiral
staircase leading to outdoor deck
with a view of Lake Cadillac. Can
accommodate up to 6 people.

(616) 779-9000
**VISA, MASTERCARD
AMERICAN EXPRESS**

Bring this ad to reservation desk to receive \$5 gift
certificate to be used for bowling, bar, or restaurant



BEST WESTERN
BILL OLIVER'S
RESORT & CONFERENCE CENTER

"Independently owned & operated"

King's Table Restaurant

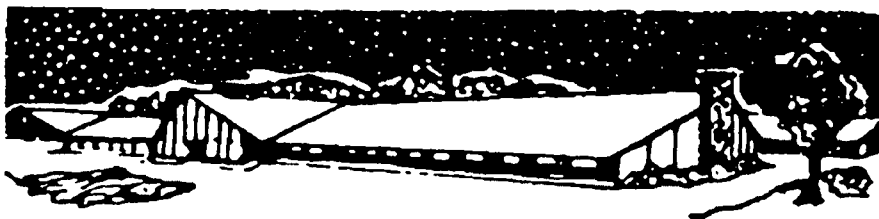

(Formerly Caberfae Motor Inn)

WEEKEND PACKAGE INCLUDES:

Friday and Saturday Lodging
Saturday and Sunday Breakfast
Saturday's King's Table Smorgasbord

Only \$84.00 Per Person (dbl.)
Only \$61.00 Per Person (4 per)

CALL NOW FOR RESERVATIONS
1-800-OLIVER 5 (1-800-654-8375)

P.O. BOX 266
CADILLAC, MI 49601

Midweek & Winter Packages
Available

- Newly Remodeled Motel
- Fireplaces
- King Size Beds
- Indoor Heated Pool - Sauna
- Excellent Food
- Reasonable prices
- Cable TV & Movies
- Cocktails
- Excellent Snowmobiling
- Excellent Cross Country Ski
- Excellent Downhill Ski

**MEETING & BANQUET
FACILITIES**
ACCOMMODATIONS 600 TOTAL



Cadillac West
MOTEL

Direct Dial Telephones
Indoor Pool & Whirlpool
Remote Control Cable TV
HBO
CLOSE TO
Restaurants • Ice Fishing
Snowmobile From
Your Door
Caberfae &
Crystal Mountain Skiing

1-800-842-6359
(MI)

**MAJOR CREDIT
CARDS ACCEPTED**

(616) 775-8561
211 M-55 West
Cadillac, MI 49601

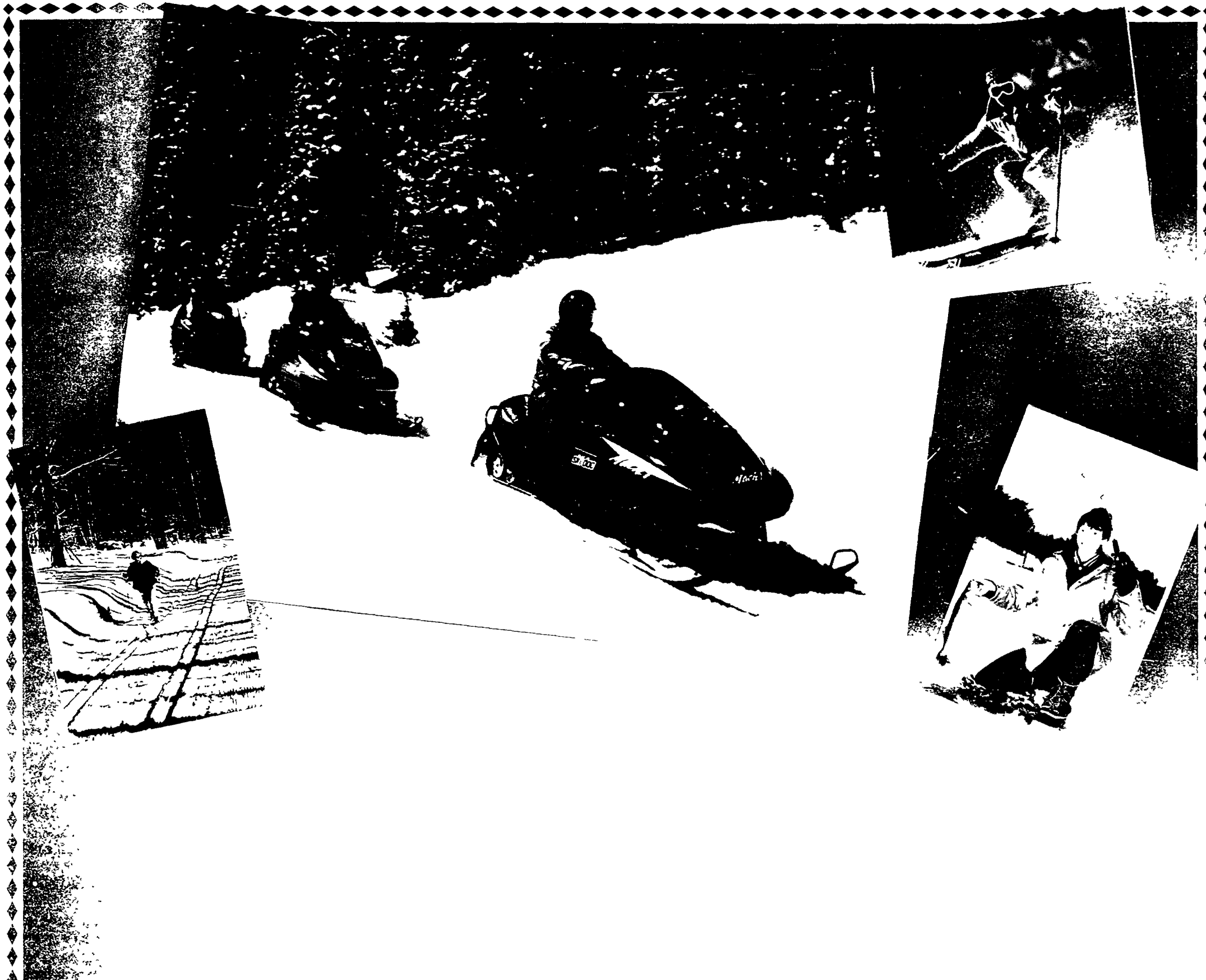

Cadillac

COUNTRY

LAKE WENFORD, OSCEOLA, MISSAUKEE AND MANISTEE COUNTIES

For Free Information

on Cadillac Country skiing, snowmobiling, trails, and accommodations, mail this completed coupon to: Cadillac Area Visitors Bureau, 222 Lake St., Cadillac, MI 49601. (Or call 1-800-2-2-LAKES.)

Name _____

Phone _____

DX _____

Address _____

City _____

State _____

Zip _____

GREAT WINTER GETAWAY

Cheboygan, Michigan
3,200 sq. ft. Home on Mullett Lake

- 6 bedrooms/3 bathrooms
- Sleeps up to 20 comfortably
- Game room
- 8 person hot tub

45 min. from downhill skiing at Harbor Springs in Gaylord, MI. 20 min. from groomed cross country ski-trail. 10 min. from the fantastically groomed snowmobile trails at Black Lake.

GREAT WINTER RATES
WEEK OR WEEKEND PACKAGES
313-229-7650

Chef Hermann makes mark — Austrian tortes, Thai curries prepared in downtown Cadillac

Cadillac, Michigan—

There's a little bit of Vienna in downtown Cadillac, and a touch of Nepal and the Caribbean islands too.

Nope, the UN hasn't opened a new agency in this northwest Michigan city. This international flavor can be experienced at Hermann's European Cafe and Inn.

Opened in 1985, the Mobil Guide three star restaurant and hotel offers gourmet cuisine in a bistro-style atmosphere. The newly refurbished guest rooms have been designed to reflect European taste while providing the convenience American travelers require.

Globe-trotting chef Hermann Suhs was born and raised near Vienna, where he spent five years as an apprentice to learn his trade. His first certificate was earned in a Vienna pastry shop. Next he apprenticed in the famous Hotel Sacher in Vienna with European master chefs.

Since Vienna, chef Hermann has cooked his way around the world. In Sweden, he earned his master chef certificate. In Nepal, he served as a personal chef to the king. He has worked in Thailand, Bermuda and the Caribbean islands, and at resorts in Florida, Maryland and Michigan.

So it's easy to see why chef Hermann's international dishes are prepared with a rare authenticity. The wiener schnitzel tastes of the cafes of Vienna and the curries are reminiscent of Bangkok. After dinner choices include a tray of "sweet surprises" in the Viennese pastry tradition, of course, Italian cappuccino and a special blend of coffees from around the world.

Ethnic and regional buffet nights are scheduled on the first Friday of the month. A New England clam bake is set for Feb. 1, foods from the South Pacific is the March 1 culinary theme, while a Greek food festival is the April 5 offering.

Suhs has overseen an incredible transformation in the building, which formerly housed a "\$3.25 buffet joint" with four run-down upstairs apartments. Two truck loads of plaster were hauled away to reveal the restaurant's original brick walls. Seven large hotel rooms were created on the second level. All are individually decorated (mauves and

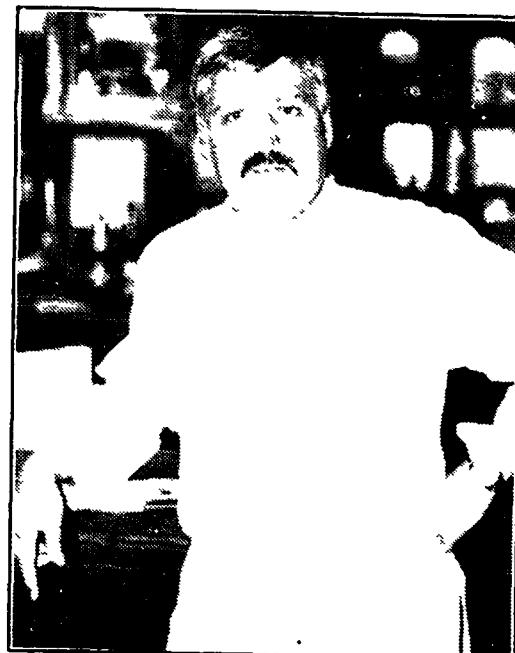

CHEF HERMANN— Hermann Suhs operates his three-star restaurant with the motto: "You're only as good as your last meal."

teals predominate), have private baths with telephones, contain cable TV and VCR, and come complete with a continental breakfast delivered to the door.

The Chef's Deli adjacent to the restaurant is stocked with Hermann's favorite foods from around the world: European chocolates, fresh-baked pastries, imported grocery items. The deli case is stuffed with sandwiches and sea food, plus imported meats and cheeses.

One complete section of the deli case caters to the sweet tooth; cheesecakes, mousse cakes and petit fours, to name a few. The wine inventory numbers 200 selections.

Hermann's European Cafe and Inn is located at 214 N. Mitchell St. (US-131) in downtown Cadillac. Look for the international flags at the top of the building. Call 616-775-9563 for more information. Overnight guest at Hermann's may want to inquire about a discounted lift ticket package offered in conjunction with nearby Caberfae ski area.

JOHN SNYDER



EUROPEAN FLAVOR— Seven upstairs rooms are individually decorated in warm colors and antiques to provide an Old World, country inn setting.

Twelfth Annual
"Spring"

**ANTIQUE
SHOW & SALE**

Downtown
Lansing Michigan

3 blocks southwest of
Capitol Building

FEBRUARY 16-17

Sat. 10 AM - 8 PM

Sun. 11 AM - 6 PM

**LANSING CIVIC
ARENA**

Victor M. Dmitruk, Manager

Great Northern Shows

393 M-89

Plainwell, MI 49080

(616) 685-5264

1991 Christmas Show

Nov. 30 - Dec. 1

● 50¢ off one admission with this ad ●

Home of the Monster Walleye—
Call For Information



This Monster Walleye was
caught by Greg Lenberger
Photo by Kenny Darwin

**Reel
Fishing Fun in
Bay County!**

Send for a brochure
that is detailed with:

- Map of fishing locations
- Charter boat services
- Marinas
- Public launch sites
- Ideal accommodations
and more!

Plan to attend "Bounty on the Bay"
Big Ice Fishing Contest Feb. 16-17, \$5⁰⁰ Entry Fee

★ Trophy-size fish ★

★ Many, many prizes ★

Call or write for more information

**A Buck
for Walleye
Fishing Luck!**

For your Bay County
sports fishing
brochure, just
complete this coupon
and return it with
\$1.00 for postage
and handling.

**Bay County Convention &
Visitors Bureau**

315 14th Street, Bay City, MI 48708

PH: 1-800-424-5114 ext. 1004

Name _____

Address _____

City _____

State _____

Zip _____

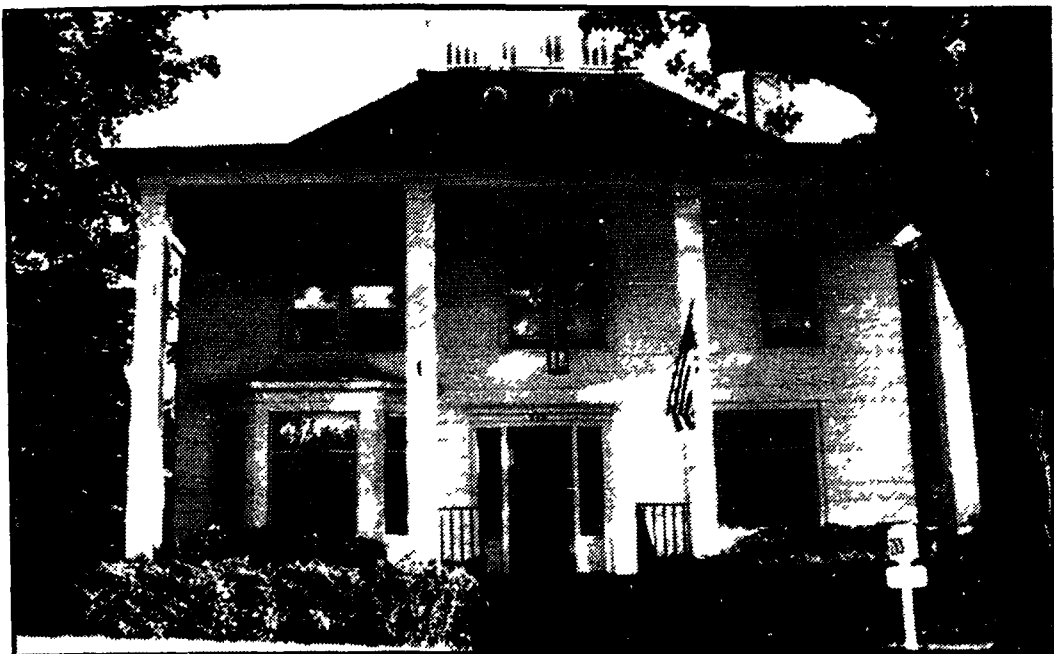

LUMBER ERA LANDMARK— The American Inn bed and breakfast features hardwood floors, original wood carvings and stained glass windows dating from the turn of the century.

Spa, sauna, hot tubs update 1895 mansion

Cadillac, Michigan—

Here's a bed and breakfast that offers the best of two worlds: turn of the century ambience AND luxurious contemporary amenities.

Built in 1895, The American Inn's ornate carved wood and stained glass windows still reflect Cadillac's boom-town lumbering era. The beveled glass in the front door, ceramic tile floor in the entrance way and magnificent fireplace mirror were all imported from Paris by the original owner, a wealthy downtown merchant.

The gleaming birch in-lay flooring throughout the home's first and second levels was produced by a Cadillac saw mill. Local legend has it that this firm also made flooring for the White House.

An overstuffed couch and chair, an antique platform rocker and paintings reminiscent of the late Victorian era continue the turn of the century theme in the downstairs sitting room and dining room. An eight-foot carved oak fireplace and mantel is a real standout.

Upstairs, French doors open to reveal four comfortable guest rooms, sauna and hot tub. The decor and furnishings (country print wall paper, a wrought iron bed, pine dressers, etc.) give the rooms an early American flavor. All come complete with private baths and phones, air conditioning, and color television with movie channels.

The third floor is more 21st century than 19th. The 1100-square-foot suite can accommodate up to six persons and features a spiral staircase leading to an outdoor deck with a view of Lake Cadillac. Skylights bath the suite in a warm glow which accentuates the soaring cedar walls. A dip in the three-person private spa is especially inviting after a cross-country ski outing.

Innkeeper Cathy Feister prepares a continental breakfast for guests which includes homemade muffins

and sweet breads, fresh fruit, yogurts and hot and cold cereals.

Cathy and her husband Mike, transplanted Livonia, Michigan natives, opened the bed and breakfast in 1988. The inn has been featured on the city's home tour.

The American Inn is located at 312 E. Cass (M-55), three blocks from the downtown shopping district and four blocks from Lake Cadillac. Call 616-779-9000 for reservation information.

Cadillac, at the junction of US-131 and M-55 in northwest Michigan, is a mecca for outdoor enthusiasts. Downhill skiing at Caberfae is a 15-minute drive away, while cross-country fans will enjoy the lighted trails along the shore of Lake Cadillac. A snowmobile festival is set for Jan. 31-Feb. 3. Fishing and boating on Lake Cadillac and adjacent Lake Mitchell are popular warm weather activities. Call 1-800-22-LAKES for area travel and tourism information.

JOHN SNYDER



MODERN SUITE— The third floor suite can accommodate up to six persons and features a spiral staircase leading to an outdoor deck.

Skyline



Treat Yourself To The Best...

NATURAL SNOW

Between Grayling and Roscommon
in the Major Snow Belt!

11 WIDE GROOMED SLOPES
5 LIGHTED SLOPES FOR NIGHT SKIING

(Wednesday & Saturday 6:30-10 PM)

SKI SHOP - SKI RENTAL & REPAIR
CAFETERIA

Open Daily 10 AM - 5 PM

Rt. 1 • Grayling, MI 49738

PHONE: 517-275-5445

Leave I-75 at 4 Mile Rd., Exit #251 -

South of Grayling

Then South 2 Miles On Old US-27/M-76

Antiques A Passion?

You'll Love Our Show!!

Antique Show & Sale



Victor M. Dmitruk, Manager

Great Northern Shows

393 M-89

Plainwell, MI 49080

CHICAGO SOUTHLAND

ANTIQUES

SHOW and SALE

FEBRUARY 23-24

Sat. 10 AM - 8 PM

Sun. 11 AM - 6 PM

CHICAGO/SOUTH EXPO CENTER

1-80/294 At South Halsted

Behind The Holiday Inn

Admission \$3 With This Ad

Kids & Parking Free

616-685-5264

For Information

Next Show December 7-8

Look for the Great Lakes Getaway Late Ski/Early Spring Travel Edition March 11, 1991

Featuring

- Late Winter Skiing
- Exciting Michigan & Ontario
- Golf
- Bed & Breakfast
- Real Estate/Resort Property
- Getaway Weekends
- Fun in Ohio & Indiana
- Fine Dining & Theaters
- Spring Travel Planning

For cost effective advertising, phone:

517-694-1110

Russ Schrauben
Northern Michigan

1-800-222-6336

Dave Tagert
Southern Michigan, Indiana & Ohio

Advertising Deadline February 26, 1991

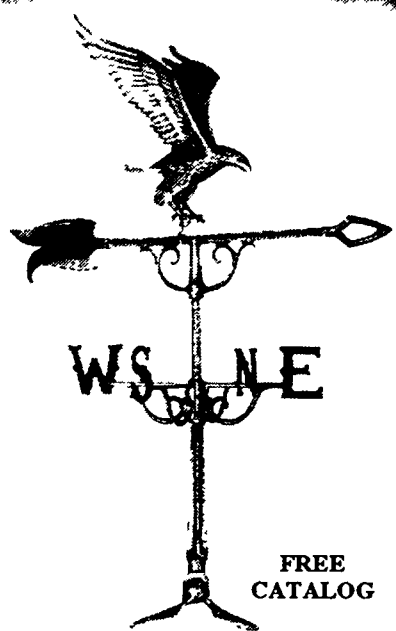

Hand cast, aluminum weathervanes designed to add a rustic touch to your home, garage or shed...And they really work! Catalog includes personalized house plaques, bird baths, country books, collectibles books and video tapes. Send for your free copy today!

In A Hurry?
Call
Camden Publications
1-800-446-3977

Or Write:
Gift Barn:
P.O. Box 8, Camden, MI 49232

FREE
CATALOG

TAKE A STEP BACK IN TIME
Explore an authentic old style establishment featuring old fashioned and imported candies, early American gifts for the home, doll house miniatures, & old fashioned print shop.

RAT'S COUNTRY STORE
OPEN 363 DAYS & EVENINGS
656 S. Main Street
Frankenmuth, MI 48734

Frankenmuth

Zehnders EAT & SLEEP PACKAGE

Package Includes:

- One Evening's Lodging For 2 At Zehnder's Bavarian Haus Motel
- Family Style Chicken Dinner For 2 at Zehnder's

Sun.-Thurs., Jan. 1-Apr. 30, 1991

only **\$58⁵⁰** per couple plus tax

\$79 Friday & Saturday
\$16 add'l for each child or adult sharing room, includes dinner

Zehnders SKI SPREE PACKAGE

Friday or Saturday, January 4-March 30, 1991

Package Includes:

- One Evening's Lodging For 2 At Zehnder's Bavarian Haus Motel
- Family Style Chicken Dinner For 2 at Zehnder's
- Lift Tickets For 2 at Pine Knob's Ski Resort in Clarkston, MI

only **\$99⁰⁰** per couple plus tax

\$26.50 plus tax and tip for each extra person in room

- Not Available To Groups
- Must Have Advanced Reservations

Reservations Required • 517-652-6144

Zehnders
517-652-9925

**Zehnders
Bavarian Haus Motel**
517-652-6144

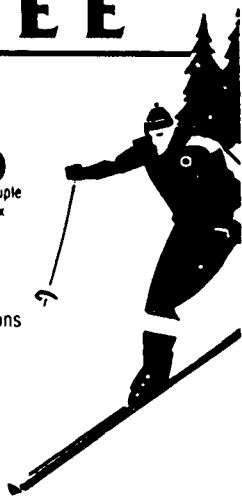

Pine Ridge Inns — Just the 2 of you

Galesburg, Michigan—

Who you gonna call after you've had "one of those days?"

You've just scraped the kids' Ninja Turtle cereal out of the carpet--again.

A computer-generated voice calls, pitching replacement windows--right after you've settled into the tub for a well-deserved soak.

And the din in the neighborhood is approaching the decibel level at the old Motor City Dragway.

Who you gonna call? Try 616-746-4271 or 313-629-8911.

Those are the numbers for Pine Ridge Inns, nestled in secluded rolling hills easily accessible by major highways. Billed as "luxury retreats for couples," there's no phone, no drool, no pets, just an abundance of blessed peace, quiet and togetherness.

Pine Ridge Inns are modern facilities, each offering eight over-sized suites. The emphasis is definitely on indulgence--each of the suites features a canopied waterbed, hot tub spa larger than some inland lakes, romantic fireplace, remote control color TV and stereo system.

Pine Ridge owner Jim Soldan calls his facilities a "unique concept. We're not a motel, hotel or resort. We offer 20 hours of uninterrupted time with your loved one."

Jim says many guests choose never to leave their rooms. And for good reason: A typically well-appointed suite is resplendent in plush dusky rose carpeting, delicately striped wall covering bordered with cabbage roses, brass-knobbed doors, and globed lights that dim down to the desired level of intimacy.

An evening gourmet snack tray (white wine, marinated mushrooms and artichoke hearts, stuffed sea food shells and more) and a continental breakfast (warm raspberry turnovers, orange and cheese wedges, coffee and OJ) is delivered right to the door.

For those guests who choose to commune with nature, there's a winding walking path through forests

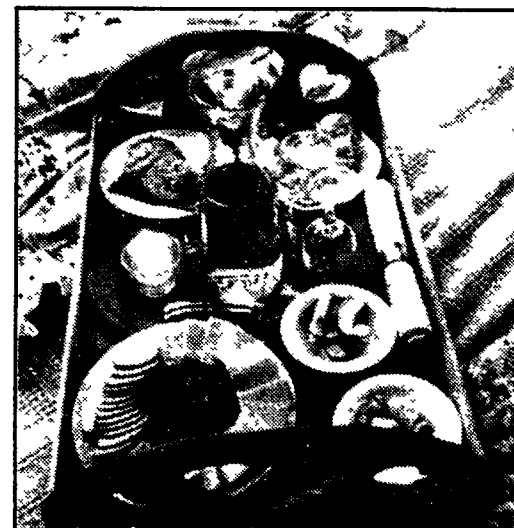

GOURMET TRAY— White wine, stuffed sea food shells and marinated mushrooms and artichoke hearts provide an elegant evening snack at Pine Ridge Inns.

of pines and hardwoods--delineated by red hearts, of course. In winter, cross-country ski trails traverse the 40-acre properties. Ponds perfect for feet dangling are a warm weather treat.

Pine Ridge Inns are located near Galesburg (between Battle Creek and Kalamazoo) in southwest Michigan and near Fenton (south of Flint) in southeast Michigan. Call 616-746-4271 (Galesburg) or 313-629-8911 (Fenton) for reservation information.

Jim credits the success of Pine Ridge to the respite it provides from the pressures of modern life.

"Folks are constantly on someone else's schedule, especially if both adults work. People need to get away and one night here is like three days anywhere else."

Besides providing the setting for romantic getaways, Pine Ridge Inns are popular with couples celebrating honeymoons, wedding anniversaries, first-date anniversaries and any number of those intimate "special days," Jim says.

JOHN SNYDER

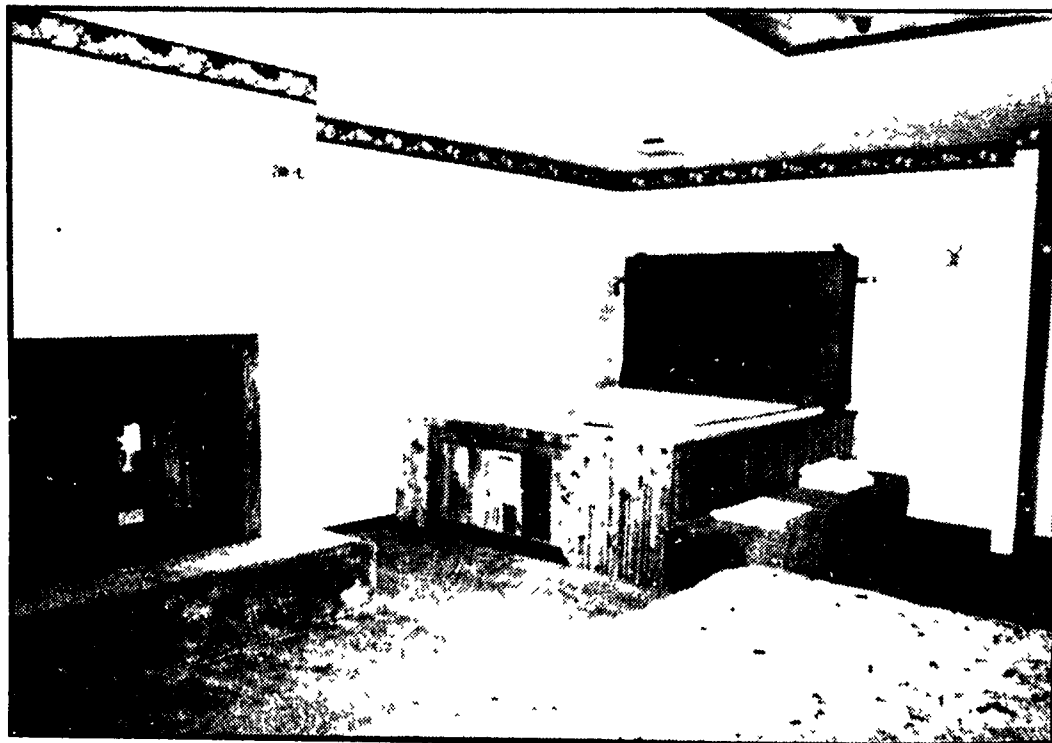

EMPHASIS ON INDULGENCE— A hot tub spa, romantic fireplace and canopied waterbed are features in every over-sized suite at Pine Ridge Inns.



TOUCH OF VICTORIANA— Country Park Tea Room manager Patty Reynolds dons a period white linen dress and serves from a white wicker tea cart.

Antique Warehouse: Old stuff and more

Saginaw, Michigan—

Antique buffs will find plenty to like at the Antique Warehouse--70 select dealers, a variety of vintage collectibles ranging from primitive to Victorian formal, and a courteous and knowledgeable staff.

And there's even more to enjoy in the tea room and specialty shops that complete the roster of businesses at the 22,000 square foot complex. Those offerings include dried and silk flowers, dolls, candy, custom perfumes, miniatures, children's clothing, lamp parts and reference books on antiques.

Visitors can replenish their shopping spirit with a light lunch at the Country Park Tea Room. For a unique experience in nostalgia, the room is also open for an afternoon "high tea."

Country Park Tea Room manager Patty Reynolds dons an authentic Victorian-era white linen dress and serves from a white wicker tea cart. The formal fare includes Himalayan tea, scones and tea sandwiches.

"It's an English tradition with an American flair," Patty explains. "Tea time replenishes people, breaks the

stress and is a time to talk quietly and relax."

The afternoon mellowing-out period includes Patty's presentation on the history of tea--fascinating information that's sure to whet the appetite for the cinnamon butter and orange marmalade that accompany the pastries. Lovers of fine china will covet Patty's cup and saucer collection and her assortment of tea pots. One musical example plays *Tea for Two* when tipped to pour.

Afternoon tea is served 2-4 p.m. Reservations are suggested Tuesday through Friday and are required on Sunday and Monday. Call 517-752-5005 for reservation information.

The Antique Warehouse is located at 1910 N. Michigan Ave. in Saginaw, just minutes off Interstate 75 via the Interstate 675 exit. Hours are 10 a.m. to 5 p.m., Monday through Saturday, Sunday noon to 5 p.m. Call 517-755-4343 for more information.

JOHN SNYDER

Snow show features frozen creative art

Saginaw, Michigan—

Spectacular snow sculpting competition highlights the Saginaw Snow Show set for Feb. 14-17 on Ojibway Island in the Saginaw River.

Three-member teams will vie for cash prizes based on creativity, technique and message. A jury of sculptors and designers will judge the frozen creations with a special People Choice Trophy also to be presented.

The amateur and professional artists start with a block of snow six

feet long, six feet wide and 10 feet high on Thursday, Feb. 14. By Sunday, Feb. 17, creations ranging from mythical figures to giant clowns spring from the icy mass.

Other Snow Show events include a fireworks display at 7 p.m. Saturday and city recreation events. Last year's public viewing of snow sculptures drew crowds numbering in the thousands.

For more information, call 517-792-8972.

Frankenmuth Bavarian Inn Restaurant



**Offers World Famous Frankenmuth Style
Chicken Dinners & Specials!**

\$7.00 OFF

TUESDAY THRU
THURSDAY



\$5.00 OFF

ANYTIME INCLUDING
FRIDAY - SATURDAY - SUNDAY

Offer good on ONE ADULT FAMILY STYLE CHICKEN DINNER or our DINNER OF THE MONTH with purchase of another dinner of equal or greater value.

DINNERS OF THE MONTH

January 29 - February 25 - Beef Rouladen February 26 - March 25 - Seafood Special
KIDS 5 AND UNDER EAT FREE WHEN ADULTS ORDER FAMILY STYLE CHICKEN.

- VALID THRU MARCH 28, 1991 ONLY -

GLG

Bavarian Inn Restaurant

713 South Main Street, Frankenmuth, Michigan (517) 652-9941
Coupons may not be used for special events or in combination with any other offer.



Coming Soon:
Goebel Hummel Days
April 12, 13 & 14
Precious Moments Days
Dates to be announced

Limited to in-store purchase of merchandise in stock. Animated, commercial displays and Precious Moments excluded. May not be used in combination with any other discount or coupon.

1-800-ALL-YEAR
(recorded information)
PHONE
(517) 652-9931



Hours: Fri. 9-9, Mon.-Thur. & Sat. 9-5:30, Sun. 1-5:30

WORLD'S LARGEST CHRISTMAS STORE



Cheese Manufacturing Co.
One Heinlein Strasse
Frankenmuth, Michigan 48734
(517) 652-9599
9:00 a.m. - 9:00 p.m., Mon.-Sat.
12:00 noon - 7:00 p.m., Sunday

See Cheese Being Made

- Over 100 varieties of cheese
- Watch cheese being made
- St. Julian wine tasting
- Bakery
- Free Samples

**Call or Write for
our Gift Catalog
Cheese and other
Agricultural Products
Frankenmuth, Michigan**

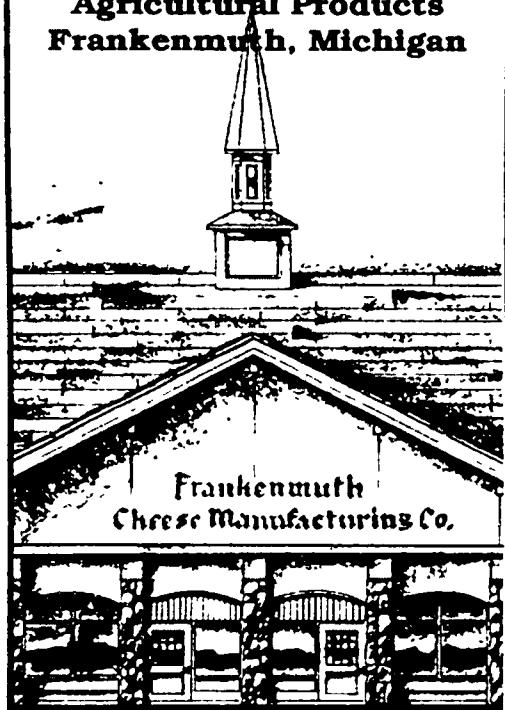

Black history has strong roots in southern Ontario settlements



Iris Sanderson
Jones

"I stand as a free man upon the northern shore of old Erie, the fresh water sea..."

That's an old runaway slave song. I learned it from my grandmother when I was just tall enough to press my nose against the edge of the piano keys as she played the many verses. My grandmother was born Annie McNamee, the tenth child of an Irish family that had settled in southern Ontario, and I have no doubt that she learned that song from her family as a child.

The verse went, "They worked me all the day, without a cent of pay, so I took my flight in the middle of the night when the moon had gone away."

I found myself humming that song when I drove along Highway 21 towards the village of Dresden, Ontario. I turned the corner and there was the sign "Uncle Tom's Cabin."

Uncle Tom is not a popular phrase in this enlightened age, but it was on everybody's tongue in 1852 when

Harriet Beecher Stowe wrote the controversial book by that name.

Uncle Tom's Cabin is only one of several memorials to black settlers in southern Ontario. If you do the tour, you will visit the Raleigh Township Centennial Museum, a black heritage museum in North Buxton, which is also in Kent County; the John Freeman Walls Historic Site in Maidstone Township; and the North American Black Historical Museum and Cultural Center in Amherstburg.

You reach Uncle Tom's Cabin by crossing the Ambassador Bridge from Detroit and following Highway 401 to Exit 109, which leads you north on Highway 21 to Dresden. The historic site, now owned by Kent County, is one kilometer southwest of Dresden on Park Ave.

The sign beside the road was erected by the Ontario Heritage Foundation. It reads: "THE JOSIAH HENSON HOUSE: In this house lived the Reverend Josiah Henson (1789-1883) whose early life in slavery provided much of the material for Harriet Beecher Stowe's novel, "Uncle Tom's Cabin."

"Born in Maryland, Henson escaped in 1830 to Upper Canada. In 1841, he and a group of abolitionists

purchased 200 acres in this vicinity and established a vocational school, known as the British American Institute, for fugitive slaves.

"A sawmill and grist-mill were built, and a considerable number of former slaves settled here. After emancipation was proclaimed in 1863, many returned to the United States, but Henson continued to occupy this house until his death, and is buried nearby."

None of the Henson family were involved at the site as long as it was privately owned, but family members are now on the advisory board. You sometimes see a member of the Henson family tending the old graves nearby.

It costs \$2.50 for adults, \$1 for children 6-12 to enter the small museum with its documents and photos. From there you enter the grassy setting of the settlement, with its small unpainted chapel, a two-story house that temporarily housed fugitive slaves, a smokehouse made from the stump of a large tree and another two-story house fronted by a sign that reads "Uncle Tom's Cabin."

This small complex, open May 24 through September, is only one of the reminders of the Underground

It's No Lie

We Go To Great Lengths To Make Great Food At...

an AMERICAN TRATORRIA

Gepetto's

FRESH FISH, PASTA, & BBQ

**281 Heinlein-Strasse
Frankenmuth, Michigan**

517-652-6060

Across From Bronners



MEMORIAL TO BLACK SETTLERS— The main room of Josiah Henson's home has been preserved as a reminder of the Underground Railway, which carried runaway slaves into southern Ontario.

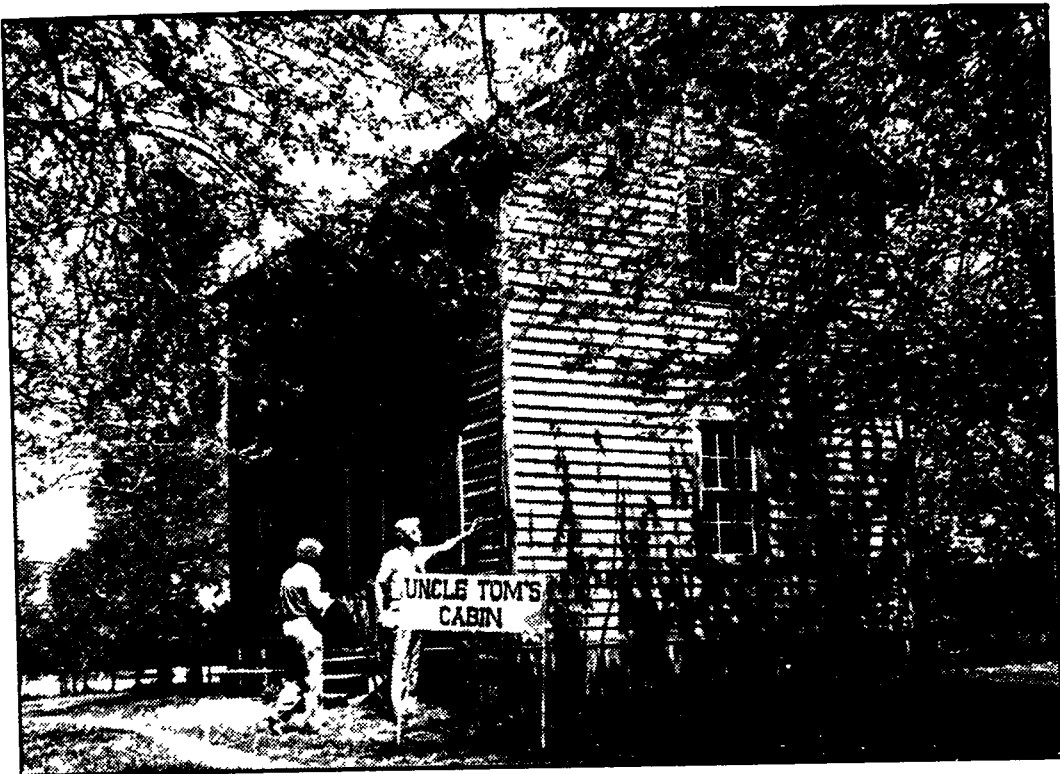

JOSIAH HENSON'S HOUSE— This two-story dwelling was home to Josiah Henson, whose early life in slavery provided much of the material for the novel, "Uncle Tom's Cabin."

Railway, which carried 30,000 to 50,000 runaway slaves from the United States into southern Ontario.

To reach the Raleigh Township Centennial Museum, take Highway 401 to the Tilbury exit, follow County Road 8 to County Road 14, and then go north into North Buxton. This museum is open May 1 through September. Telephone Kent County tourism at (519) 351-1010 for information on either of these two museums.

Follow Highway 18 south from the Ambassador bridge to Amherstburg if you want to explore the North American Black Historical Museum and Cultural Center at 277 King St. It only costs a dollar and is open Wednesday through Sunday mid-March to November. Telephone

Ice palace, light show top Winterfest attractions

Detroit—

An international indoor ice sculpting exhibition featuring a 15-man team of Japanese ice carving chefs is the cornerstone of WINTERFEST '91, a family entertainment extravaganza scheduled Jan. 25-Feb. 3 at the Michigan State Fairgrounds.

The Japanese team from the Sapporo Snow Festival (perhaps the most prestigious ice and snow carving event in the world) along with American chefs will fill the State Fairgrounds Coliseum with large, ornate ice sculptures, including a 30-foot ice palace. More than 100,000 people are expected to attend over the 10-day period, which would make the event the largest festival of its kind in the United States.

Twenty major snow carving exhibitions and five ice carving competitions (college, high school, professional) are also scheduled to take place throughout the festival in the fairground's sheltered mall areas. Professional carvers from throughout the U.S. are expected to participate.

"WINTERFEST '91 will not be at

(519) 736-5434.

The John Freeman Wells Historic Site can be reached by taking Highway 401 to Exit 28 (Puce Rd.) and turning north towards the river. It is in Maidstone Township. Also open mid-May to September. Telephone (519) 258-6253.

Please let me know if you hear anybody singing "It thrills my very soul just to see the billows roll and to know like the waves I'm free." It's probably somebody who learned that song at his grandmother's knee.

Iris Jones is a well known travel writer whose articles appear frequently in Detroit and Chicago newspapers and magazines. She and her husband, Micky, whose photos accompany the articles, share their getaway ideas with you.

the mercy of the weather in terms of maintaining the integrity of the sculptures," director Jaimie Kleinstiver says. "We avoid these problems by exhibiting the majority of the ice and snow sculptures in the sheltered cool environments of the Coliseum and the Michigan Malls."

WINTERFEST '91 will present a spectacular lighting program which will transform the Coliseum ice sculptures into a futuristic ice wonderland certain to delight and entertain people of all ages. Other special events scheduled include a food court/entertainment center, arts and crafts show, sleigh rides, dog sled exhibition and appearances by local sports personalities.

Admission to WINTERFEST is \$5 for adults, \$2 children. Advance group rates are available. Fairgrounds parking rates are \$2 per vehicle, \$4 per bus.

Call 313-868-8804 for more information.

The Michigan State Fairgrounds is located at 8 Mile Road and Woodward Avenue in Detroit.

PINE GARTH INN

A Bed & Breakfast on the Lake

Pine Garth Inn A B&B on Lake Michigan. A charming 7 room Lakefront Inn 80 min. from Chicago. Enjoy lake views from your room or decks, magnificent sunsets and bonfires on private beach. Relax in front of fire in the great room. Full country breakfast. VCR's in rooms w/free movies, all rooms w/private bath, some w/jacuzzis & fireplace. Exec. retreat & weekday packages.

PINE GARTH INN
15790 Lakeshore Road
Union Pier, Michigan 46129
616-469-1642

SOUTH CLIFF INN BED & BREAKFAST

Special Mid-Winter Package

Stay 2 nights,
gets the 3rd night free

- 6 rooms w/private bath
- Beautiful antique and custom designed traditional furnishings
- Picturesque view of Lake Michigan
- Homemade breakfast included

1900 LAKESHORE DRIVE
ST. JOSEPH, MICHIGAN 49085
(616) 983-4881

"Your Perfect Winter Getaway"

Nestled in the country side near beautiful Hutchins Lake



J. Pauls
FENN INN

Bed &
Breakfast

Full Breakfast
X-Country Ski Trails
Snowmobile Trails
Foot Trails
Hunting
Fishing

2254 South 58th Street
Fennville, Michigan 49408
(616) 561-2836

Romantic Getaway Headquarters

- ♥ Beautiful Rooms w/Private Baths
- ♥ Special Getaways
- ♥ Cross Country and Down-hill Skiing Nearby
- ♥ Breakfast Included w/Stay

THE **Kingsley House**

626 West Main (M-89)
Fennville, Michigan 49408
(616) 561-6425

GREAT LAKES GETAWAY



A Luxury Retreat For Couples

PINE RIDGE INNS

*Just the
two of you*

Indulge

in ultimate accommodations and luxuriously appointed rooms with canopied waterbed, hot tub spa, romantic fireplace, stereo and remote control color TV - just for the two of you.

Celebrate

an anniversary, birthday, honeymoon, or your own special reason for being together

Enjoy

a complimentary evening gourmet snack tray and continental breakfast served right to your door

Imagine

your own private utopia with no children, no pets and no phones

Experience

a delightfully different diversion where you'll never have to leave your room

Now Offering Two Locations...

Southwest Michigan
13800 E. Michigan Ave.
Galesburg, MI 49053
(616) 746-4271

Southeast Michigan
N-10345 Old US-23
Fenton, MI 48430
(313) 629-8911





Wonderfully White Gaylord's 8th Annual Winterfest

February 1-10, 1991

Come and enjoy a week's worth
of winter activities planned for the entire family

Snowmobile Events

- * Radar Run & LeMans Start - Guided Snowmobile Safari
- * Night Safari - Timed Obstacle Course

Skiing Events

Special Ski Rates
Cross County Ski Clinic - Guided Cross Country Ski Tour

Family Fun

- * Sledding, Snow Sculptures, Skating, Kids Games

For further information,
complete schedule of events, snow conditions
and lodging info contact:

The Gaylord Area Convention & Tourism Bureau — 1-800-345-8621 or
The Gaylord/Otsego County Chamber of Commerce — 517-732-4000

Make The Gaylord Discovery



Open Daily 7 a.m.
Breakfast Served from 7 a.m.
Lunch Served from 11 a.m. to 4 p.m.
Dinner In The Family Room
from 4 p.m.
Featuring Full Dinners, Light
Dinners, Sandwiches, Desserts
In The Open Hearth Room
from 5:30 p.m. Full Dinners
Featuring Fresh Lake Superior
Whitefish & Prime Rib
& Including Our Famous
Gourmet Salad Table

Sugar Bowl

Gaylord's Landmark Restaurant Since 1919
Downtown Gaylord

For Reservations Phone (517) 732-5524

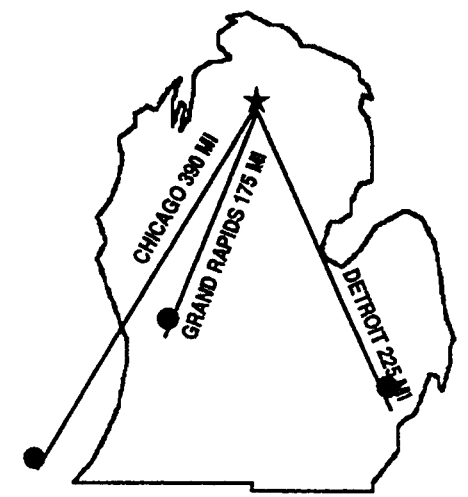

Downhill ski slopes,
lighted and groomed
nordic trails, snowmobile
routes and a spacious
winter playground for all
the seasonal fun that
comes with mounds of
fresh, sparkling snow.
Free color brochures:
Gaylord Area Convention
& Tourism Bureau
P.O. Box 3069
Gaylord, MI 49735
1-800-345-8621

MIDWEEK SPECIAL



SUNDAY - THURSDAY
NIGHT

39⁹⁵

Per Person
Per Night

Based on Double Occupancy
Includes: One Nights Lodging And One
Ski Lift Ticket Or Cross Country Ski Pass.

17 Runs

3 New Exciting Runs

Nastar Racing Every Weekend

Snowboarders Welcome - 1/2 Pipe

2 For Tuesday

Buy One Lift Ticket At Full
Price, Get Another FREE

Stay & Ski

3962 Wilkinson Road
Gaylord, Michigan 49735

*Ski It
To Believe It!*



- Downhill
- Cross Country
- Lodging
- Snowboarding
- Dining

(Fully Licensed Day Care For 2 Year Old And Older)

CASUAL & FINE DINING

At Our Famous Ale Haus
Restaurant & Lounge

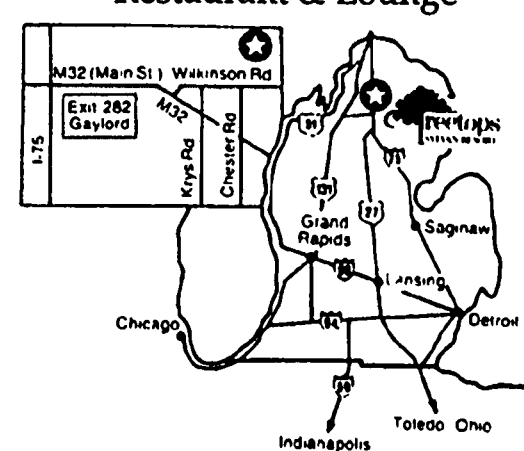

3 Beautiful New Trails,
Over 30K In All
5K Lighted Open Nightly

ALL THE LATEST IN SKI
EQUIPMENT AT THE
EDELWEISS AND
NORDIC SKI SHOPS

Call Toll Free
For Reservations
And Information
(800) 444-6711
(517) 732-6711

Please Mention
Great Lakes Getaway



SNOW AND PLENTY OF IT.....NATURALLY

Winter Getaway: \$17 per night

In one of our Luxurious Cabins! Monday thru Thursday at



BEAVER CREEK

R E S O R T
GAYLORD, MI

Enjoy the beautiful winter wonderland of Northern Michigan and find out how you can enjoy Beaver Creek year 'round!



Now Under Construction Jerry Matthews Championship Golf Course

YOUR VACATION SPOT UP NORTH INCLUDES

- Spacious Log Cabin Rentals • Snowmobile & Cross Country Ski From Your Door
- Clubhouse Minutes From Michigan Finest Downhill Ski Facilities
- Heated Indoor Pool • Camping • Satellite T.V. • 5 Acre Trout-Stocked Lake • R.V. Sites • Just 10 Minutes From Downtown Gaylord

For Information Call:
Beaver Creek Resort, Gaylord, Michigan
(517) 732-1785

WILDERNESS VALLEY

X-C SKI CENTER
GAYLORD, MICHIGAN

HOME OF MICHIGAN'S BEST CROSS-COUNTRY EXPERIENCE

- Loops 2 to 20km of Machine Set Tracks & Groomed Skating Lanes
- Night Skiing Saturdays
- Warming Lodge & Ski Supplies
- Trak/Solomon Rentals & Skating Ski Rentals
- Family Lodging Packages



7519 Mancelona Rd. (C-38)
Gaylord, MI 49735
(616) 585-7141

Holiday Inn OF GAYLORD



We're Right In
The Middle Of It!

- Beautiful 140 Room Holidome
- Golf & Ski Packages
- Within 20 Minutes of Boyne Mountain & 3 Other Downhill Ski Resorts
- Easy Access to Snowmobile Trails
- Meeting and Banquet Facilities to Accomodate 4 to 300
- Knickers Restaurant & Lounge

833 West Main
Gaylord, Michigan 49735
(517) 732-2431
1-800-HOLIDAY

A Great Weekend in Boyne Country



Features:

- Indoor Pool
- Whirlpool
- Sauna
- Skiing
- Snowmobile
- Dining

not valid
1/18-19 & 2/15-16

\$59
Per Night
Fri & Sat

BEST WESTERN GAYLORD

137 West Street Gaylord, MI 49735
1-800-678-7541 517-732-7541

(You must present this ad to receive this special rate)

OF GAYLORD



DAYS INN

GETAWAY SKI
WEEKENDS

Check Our Prices
On Our Jacuzzi Suites

Located in the heart of the ski region. Featuring: 67 beautiful rooms at Days prices, 2 vanities per room, and a refrigerator to chill your refreshments after a relaxing day on the slopes. Whirlpool suites and ski getaways are available. Also enjoy our indoor pool, large whirlpool, sauna, exercise room & game room. Many restaurants within walking distance. Meeting space available.

1201 W. MAIN STREET • GAYLORD, MI 49735 • PH. 517-732-2200

Ski Michaywé

In The Alpine Village of Gaylord!

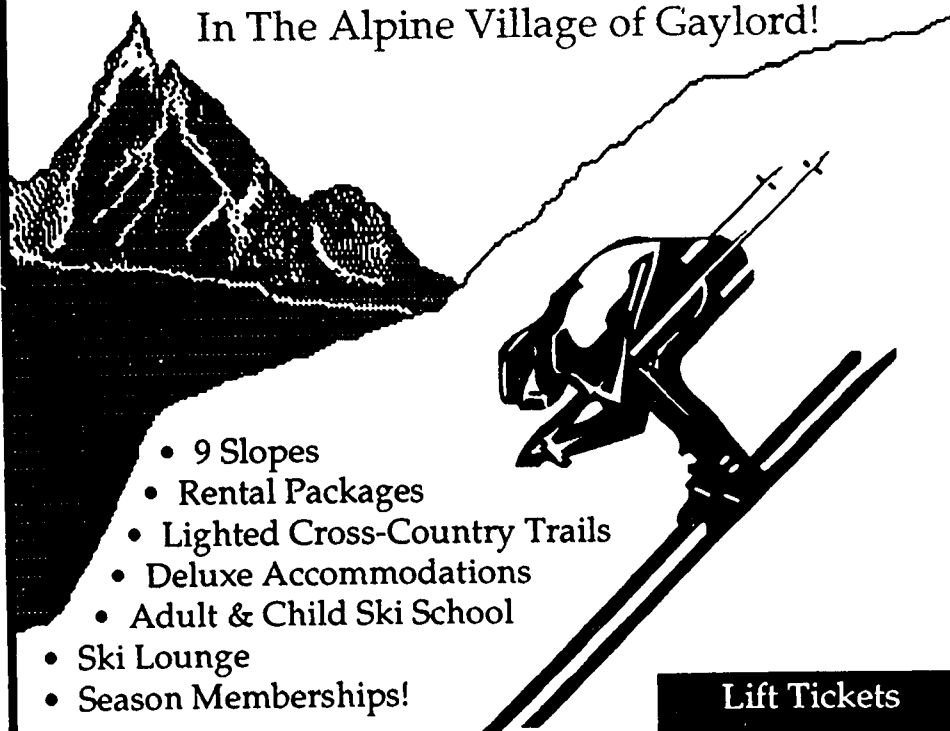

- 9 Slopes
- Rental Packages
- Lighted Cross-Country Trails
- Deluxe Accommodations
- Adult & Child Ski School
- Ski Lounge
- Season Memberships!

OPEN: Friday 5 p.m. - 10 p.m.
Saturday 10 a.m. - 10 p.m.
Sunday 10 a.m. - 5 p.m.

Lift Tickets

\$7 - \$18
Cross-Country
\$2



Michaywé

Lodging Info
1-800-322-6636 (in MI)
Ski Lodge 517-939-8719



AN UNCOMMON COUNTRY STORE FEATURING...

- European lace curtains
- Gourmet foods, coffees, teas
- 60 bins of unusual bulk candies
- Marbles sold by the heaping cupful

Many unique gifts and a whole bunch of other neat stuff!

107 E. Warren St.
P.O. Box 732
Middlebury, IN 46540

219-825-7725

YODER POPCORN



Try Our Popcorn From the Heart of Indiana Amish Country
Where Quality is a Way of Life.

*Processors of
Premium Quality Popcorn
For Over 50 Years*

- Buttered, Caramel & Cheese Popcorn in Country Decorated Tins
 - Baskets of Unpopped Popcorn
 - Popping Oils • Seasonings
 - Poppers
- Will Ship Anywhere

Mail Order Information Available

If you are traveling don't forget to visit the Popcorn Shoppe
4 miles south of Shipshewana, Indiana
Just off S.R. 5, follow our signs.

1-800-537-1194

Mail Order Information Available
P.O. Box 147
Shipshewana, Indiana 46565

Cook Energy Center visitors see what's behind the power

Bridgman, Michigan—

Nestled in the dunes along the shores of Lake Michigan is one of the nation's largest nuclear power plants. Capable of generating more than 2,100,000 kilowatts, the Donald C. Cook Nuclear Power Plant supplies electricity for more than 470,000 customers in Indiana and Michigan.

But unlike many nuclear power plants which keep a low profile within their communities, the Bridgman based, Indiana Michigan Power plant welcomes visitors to its information center next door.

"Keeping the public informed of advances in energy production and research has long been a commitment of Indiana Michigan Power (IMP) and its parent company, American Electric Power (AEP)," claims Eustace Smarrella, manager of the Cook Energy Information Center. "The Information Center was opened five years before Unit One of the plant began commercial operation in August 1975 and eight years before Unit Two started production. This gave visitors a chance to learn how nuclear energy is used to produce electricity and to observe the construction of the plant."

The Center also calmed many of the initial concerns about safety for the surrounding communities, the lake and dunes, Smarrella says. Today, I&M still credits the Center with the good rapport it has with area residents.

Cook Energy Information Center uses three theater presentations to explain how electricity is produced, distributed, and made available the instant a switch is flipped.

In Theater I, two humanoid newscasters, who bear a striking resemblance to real people, capture the future of energy today. A television studio, complete with monitors and cameras, sets the stage for a fast-paced presentation about how Americans will be using energy

in the year 2001.

Next, a rotating power plant model in Theater II demonstrates how each part of the Cook Nuclear Plant operates. Light animation, mechanical movement and sound bring the information to life while the tour guide fields specific questions about the plant and surrounding area.

In Theater III, visitors get the sensation of touring the Cook Nuclear Power Plant in person -- right down through the containment walls -- when a wide-screen film tour gives them a fascinating, closeup view of the inner workings of the facility. It's a rare chance to see more than if you actually walked through a nuclear power plant.

The tour concludes with a dramatic view of the Cook Nuclear Plant from the Cook Energy Information Center's 10' x 50' picture window.

"Visitors can also learn about energy through 'hands-on' displays in our recently remodeled lobby area," Smarrella said. "The nature of the lobby exhibits makes them as entertaining for adults as they are for children. And the variety of information gives everyone a chance to learn something new."

Included in the series of educational displays are a hand-powered generator that shows visitors how much energy is needed to operate various household appliances; touch-screen computer games to test energy knowledge; four video demonstrations of energy experiments that can be performed at home; a wall display explaining how energy is transmitted from the plant to local transformers; plus, information about radiation and radioactive waste.

The Center is open 11 months, rain or shine, making it a popular point of interest for both local and vacationing people. An indoor eating

WELCOME TO HERITAGE SQUARE SEVEN UNIQUE SHOPS

HERITAGE SQUARE



While you're in Heritage County,
Look for the beautiful 12-foot Christmas tree window.
You'll know you've found Heritage Square

Hours: May-Dec., Mon.-Sat. 9-8
Jan.-Apr., Mon.-Sat. 10-5

Featuring THE CHRISTMAS HAUS

(Indiana's Largest Year 'Round Christmas Shop)

• Byers Choice Carolers •

- Hundreds of Styles of Ornamentation •
 - Sarahs Attic •
 - Brass • Music Boxes •
 - Collectible Santas •
 - Root Candles •
- Plus Lots, Lots More!

Hudson Valley Trees

"The finest in artificial trees - made in the U.S.A."

(219) 825-2883
801-4 West Wayne Street
Middlebury, Indiana 46540
Just 1/3 mile east of Essenhaus

SEND FOR FREE BROCHURES

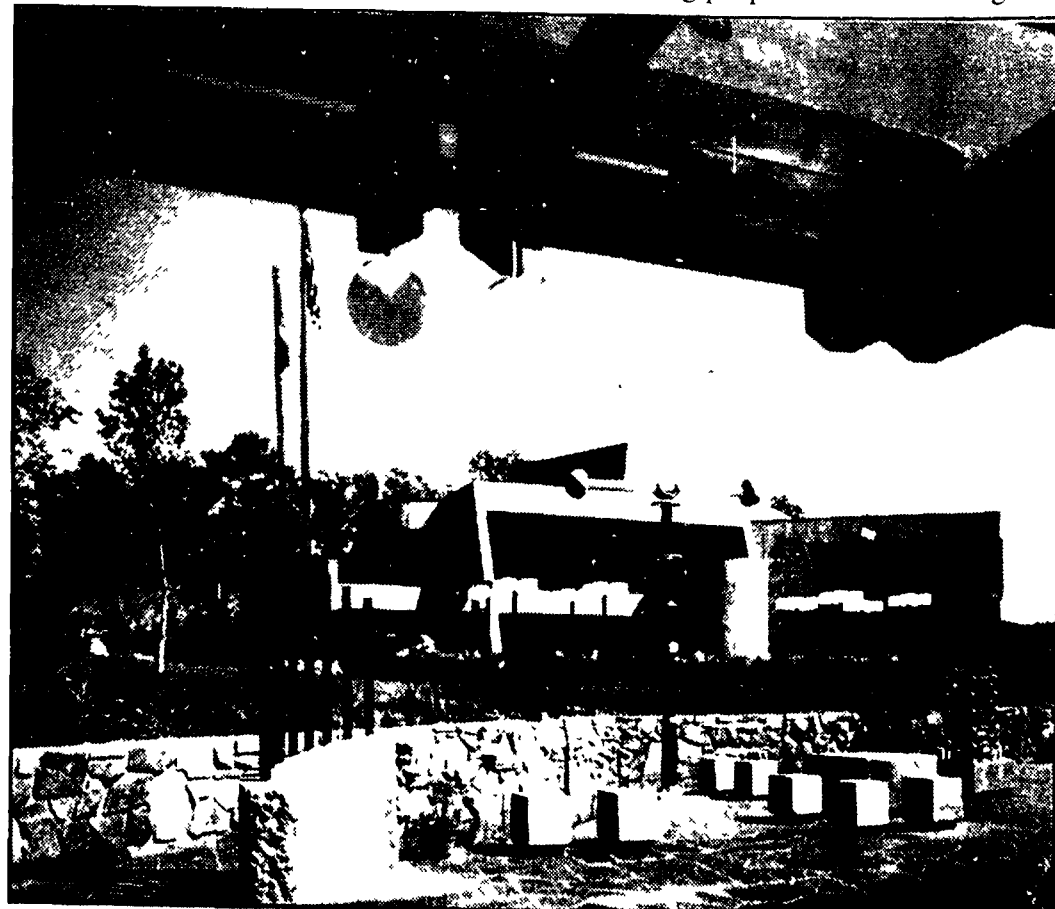

TERRACED PATIO— Overlooking Lake Michigan, the Cook Energy Center picnic area is popular with warm weather visitors.

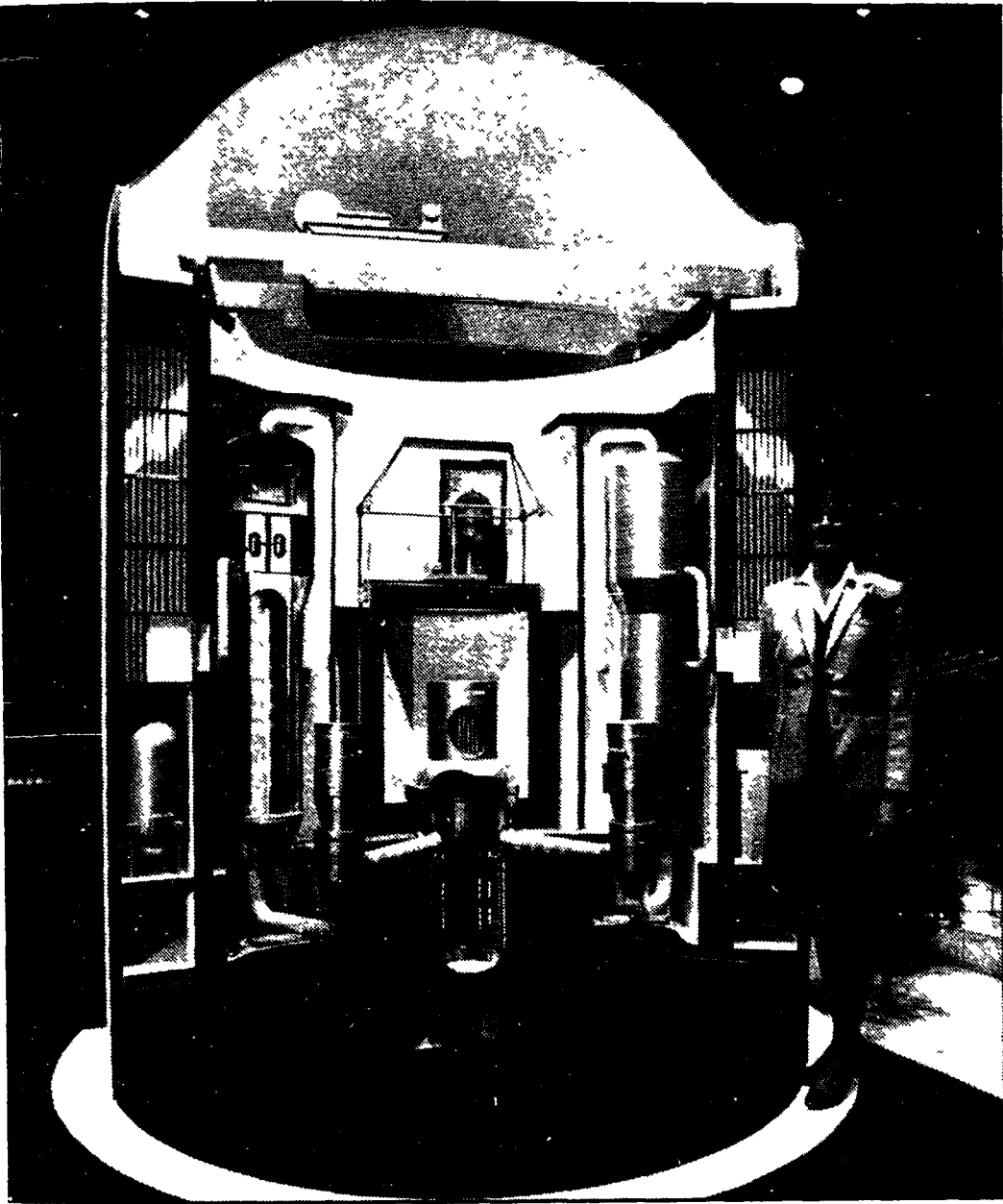

POWER PLANT MODEL— Light animation, mechanical movement and sound demonstrate how each part of the Cook Nuclear Plant operates.

area features a snack bar and vending machines, or warm weather visitors can bring their own picnics to enjoy on the Center's terraced patio overlooking Lake Michigan.

Hours at the handicapped-accessible Cook Energy Information Center are Monday through Friday, 10 a.m. to 5 p.m., October through December and January through May (the Center is closed mid-December through mid-January and on all holidays). Summer hours are Wednesday through Saturday, 10 a.m. to 5 p.m., Sunday, 11 a.m. to 5 p.m. from June through September. Special monthly

shows.

To get to the Cook Energy Information Center take Interstate-94 to Exit 16. The Center is located just 3-1/2 miles north on Red Arrow Highway. A highway sign clearly marks the turn off for the dune-lined drive and visitors will find 200 parking spaces for cars, RVs and buses just outside the door.

For more information about group tours, monthly show activities, or a free brochure, contact: Dolly Krieger, The Cook Energy Information Center, P.O. Box 115, Bridgman, Michigan 49106; 616-465-6101 or 616-983-2028.

Cadillac conference center opens

Cadillac, Michigan—

A 500-seat conference center opened this month in Cadillac at the newly refurbished Best Western Bill Oliver's Resort and Conference Center.

The completion of the 6,500-square foot center marks the end of nearly six months of extensive remodeling at the facility which included 66-motel rooms, the indoor pool, the King's Table Restaurant and the 12-lane Caberfae Bowling Center.

The year round resort and conference center now offers meeting and banquet facilities for up to 1,000 persons.

Besides attracting business conventions, Oliver said the conference facility will be used for weddings, dinner dances, banquets and trade shows.

The center, located adjacent to the motel, is designed to hold up to three

groups at a single time with the use of soundproof doors. It also has a large lobby with couches that can be used for relaxation or as a gathering area.

The entire facility, with the exception of the dance floor, is carpeted. Each room also offers independent public address systems to meet almost any need.

The convention center has its own kitchen which is staffed by employees from the resort's popular King's Table Restaurant, famous for its Saturday night smorgasbord featuring over 100 items.

Once called Bill Oliver's Caberfae Motor Inn, the resort became affiliated two months ago with the Best Western motel chain.

The 55-acre resort will continue to offer special packages for skiing, snowmobiling, bowling and golf. The Cadillac Country Club is located adjacent to the facility.



Bed & Breakfast • Folk Art & Antique Barn

WELCOME

TO NORTHERN INDIANA'S MOST CHARMING BED & BREAKFAST FARMSTEAD

- Gift Shop & Antique Barn
- Valuable Teddy Bear & Antique Toy Collection
- 2 Miles North of Shipshewana Flea Market

Rt. 2-Box 592 Shipshewana, Ind. 46565 (219) 768-4221

SHAKER LEGACY

Quality Shaker Reproductions and Custom Made Furniture

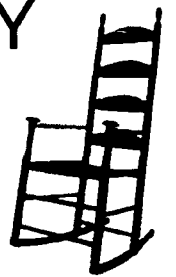

QUILTMAKERS—DEPOT ST. SHOP

Ready-Made or Custom Quilts, Woven Rugs, Amish Dolls, Shaker Boxes and Handmade Gifts. Quilted Wall Hangings, Quilting Patterns, Huge selection of Fabrics.

SR 5 North, Shipshewana, IN 46565 (219) 768-7236 Mon.-Sat. 9-5

Das Dutchman Essenhaus®

AMISH COUNTRY KITCHEN
WINTER SPECIALS

November 5, 1990 — March 29, 1991



BREAKFAST: 6 am - 11 am \$2.50

- Mon - 1 small pancake, syrup, butter, 1 egg, 2 pc. bacon
- Tue - Oatmeal, brown sugar, milk, bran muffin, small juice
- Wed - 1 egg, 1 pc. regular toast, 1/2 order home fries, 2 pc. bacon
- Thur - Sausage or beef gravy, 1 biscuit, 1/2 order home fries
- Fri - French toast-2 pc., syrup, 2 pc. bacon

DINNER: 4 pm to closing

- Mon - Macaroni & cheese, smoked sausage, green beans, roll & butter \$4.75
- Tue - Hamburger steak, mashed potatoes, cheese cake, roll & butter \$4.75
- Wed - Hot beef or pork sandwich w/mashed potatoes, gravy, tossed salad - \$4.75
- Thur - ALL YOU CAN EAT BBQ ribs, mashed potatoes, tossed salad, roll & butter - \$5.75
- Fri - ALL YOU CAN EAT Fish, dutch potatoes, cole slaw, roll & butter - \$5.75

Das Dutchman Essenhaus • 240 U.S. 20 • Middlebury, IN 46540 • (219) 825-9471



Come on over to our Village...Relax and enjoy a few hours or all day "browsing, bidding, or buying" at Nappanee's newest and most pleasant, down home marketplace. There's something for everyone at Dutch Village.

OVER 300 BOOTHS & STORES

- ★ GIANT ANTIQUE MALL
- ★ DUTCH FABRICS
- ★ INDOOR AUCTION
Starts Promptly Each Tuesday
Year Round at 8:00 AM
- ★ VILLAGE CLOCK SHOP
- ★ ARTS & CRAFTS & GIFT MALLS
- ★ DUTCH KITCHEN
- ★ FLEA MARKET

Every Tuesday and Saturday

C.R. 101, just N. of U.S. 6
Nappanee, Ind. 46550
PHONE: 219-773-2828

**HOURS: 10:00 AM to 5:00 PM,
Monday Thru Saturday**

*"Where Friendly
Folks Shop
and Share"*



*Amanda's
Country Inn*
Restaurant and
Bed & Breakfast

A 3 Room Inn Also Serving...

*Complete Breakfast
and "Noon Specials"*

Restaurant Hours:
5 a.m. to 2 p.m., M-F
6 a.m. to 12 noon, Sat.

13557 State Street
Grabill, IN 46741

For Reservations: (219) 627-2704

After 3 p.m.:

(219) 627-3482 or (219) 627-5495

**QUILT
AUCTIONS**
FUN & AFFORDABLE

"NE Indiana Quilt Country"

PREVIEW: 9 AM AUCTION: 10 AM

March 23 - May 11 - June 29, 1991

August 24 - October 12, 1991

ELKHART COUNTY 4-H FAIRGROUNDS
GOSHEN, INDIANA

(10% Buyers Premium)

SWARTZENTRUBER

REAL ESTATE & AUCTIONS

P.O. Box 331, 110 Walnut St.

Shipsheana, IN 46565

(219) 768-4621 OR (219) 768-4744

200 Or More Old & New Quilts
(Per Auction). Many Amish Made
Consignments Welcome

Sweetwater seas

Continued From Page 17

Lake Michigan Maritime Museum
Dyckman Avenue at the Bridge
P O Box 534, South Haven, MI 49090
(616) 637-8078

Year round, May-Oct 10 - 5, Nov-Apr
10 - 4

Adults \$1.50, children/seniors \$.75

Michigan Ship Valley Camp
Off Walter Street on St. Mary's River
(near locks)

P O Box 1658, Sault Ste. Marie, MI
49783

(906) 632-3658

May 15-June 30; Sept 1-Oct 15; daily
10 - 6

July-August daily 9 - 9

Admission fees available on request

Great Lakes Shipwreck Museum



OLD HARBOR INN

31 Unique Guest Rooms & Suites

- Indoor pool & hot tub
- Cross country and
downhill skiing nearby
- Ski packages available
- Rooms with whirlpools,
kitchenettes & fireplaces
available
- Full conference facilities

Call For Special Winter Rates & Ski Packages

*South Haven
"The Perfect Winter
Getaway"*

515 William St.
South Haven, Michigan

616-637-8480

Route 2, Box 279A, Sault Ste. Marie,
MI 49783

(906) 635-1742

Call for information

Great Lakes Naval & Maritime
Museum

P O Box 1692, Muskegon, MI 49443

(616) 944-9117

May 1-Sep 30, daily 10 - 6

Adults, \$2.50; children and seniors,
\$1.50

Huron Lightship, Museum of Arts and
History

1115 Sixth St., Port Huron, MI 48060
(313) 982-0891

Year round, Wed-Sun, 1 - 4:30

Admission free

Maritime Heritage Alliance

Clinch Municipal Marina, Floor of
Union St.

Traverse City

Mailing address: Box 1108, Traverse
City, MI 40685

(616) 941-0850

Marquette Maritime Museum

300 N. Lakeshore Blvd., PO Box 1096
Marquette, MI 49855

(906) 226-2006

Memorial Day-Sept 30, Tues-Sun 11 -
5

Admission \$1.50

Michigan Historical Museum

717 W. Allegan St. Lansing, MI
48918

(517) 373-3559

Year round, Mon-Fri 9 - 4:30, Sat 10 -
4, Sun 1 - 5

Admission free

Old Lighthouse and Museum

5295 Grand Lake Road Presque Isle,
MI 49777

May 15-Oct 15, daily 9 - 6. After
Labor Day 9 - 5

SS Keewatin

Blue Star Highway and Union St.,
P.O. Box 511 Douglass, MI 49406

(616) 857-5801

(Saugatuck-Douglass Visitors Bureau)
Memorial Day-Labor Day, daily 10 - 4

Adults \$3, children \$1.50

*Allan Hayes is a practicing attorney
and lifetime sailor. His articles on
boating, co-authored with Julie
Candler, have appeared in Rudder,
Island Sea, Motor Boating and
Sailing, Ford Times, Michigan
Living, and Detroit Monthly
Magazines.*

*Julie Candler is a travel, boating and
automotive writer. She is a
contributing editor for Nations'
Business and wrote the feature
"Women at the Wheel", which
appeared regularly in Women's Day
for 18 years.*

**LUXBURY®
HOTELS**

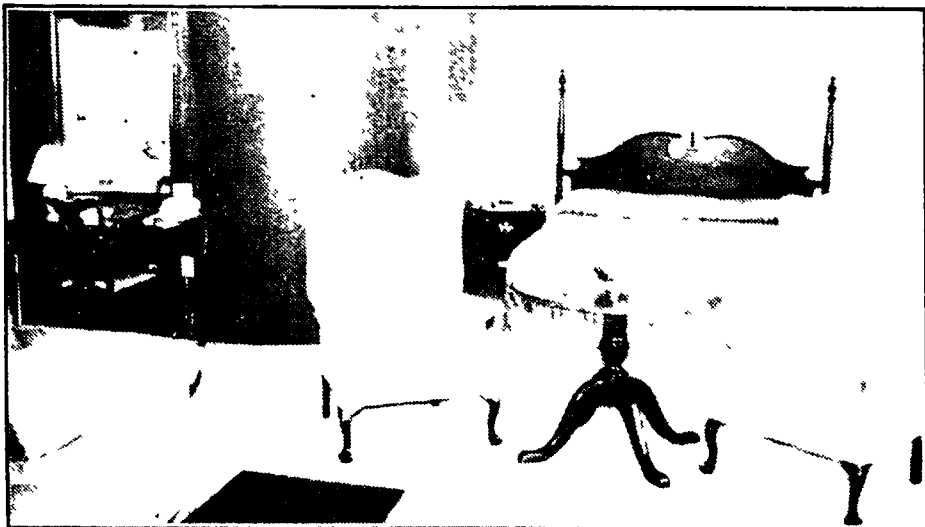

Treat Yourself to one of our Elegant Suites
VILLAGE AT COVENTRY

Fort Wayne Southwest

- | | |
|----------------------------------|----------------------------|
| • Over-Sized Guest Rooms | • Standard Rooms Available |
| • Spacious Meeting Rooms | • Free Continental |
| • FAX Service | Breakfast, USA Today, |
| • Shopping, Restaurants, Theatre | Free Local Phone Calls |
| Within Walking Distance | |

219-436-0242 OR 1-800-CLASS 4-U

Nationwide Reservation Service

I-69 And Highway 24 • 5501 Coventry Lane

Other Locations In:

Cincinnati • Indianapolis • Louisville • Charlotte • Knoxville

The perfect getaway anytime of the year....

- 11 beautiful rooms, some with jacuzzi's
and scenic views of Lake Michigan
- Newly added conference room/dining
facility (book your meeting/seminar
with us today!)
- Breakfast with fresh baked homemade
pastries
- Easy access to year around shops,
restaurants, summer and winter events
- Cross County & downhill skiing close by



**Yelton
Manor**

*"A Bed &
Breakfast House"*

(616)
637-5220

**Yelton
Manor**

140 North Shore Dr.
South Haven, MI
49090

• Gift Certificates are available

REPRODUCTIONS GIFTS COLLECTIBLES

Touch of Country



5640 M-59, Howell, Adjacent To Bargain Barn

During Your Winter Travels, Gary & Gerry Anscombe Invite You To Browse With Your Family & Friends.



Monday-Saturday 10-6 - Thurs., till 8 pm
Gary & Gerry Anscombe, Owners

- ★ Oak Curio Cabinets & Entertainment Centers
- ★ Reproduction Furniture
- ★ Doll Houses & Miniatures
- ★ Porcelain Dolls
- ★ Teddy Bears
- ★ Crockery
- ★ Baskets & Wreaths
- ★ Lace Curtains
- ★ Doilies & Lace Tablecloths
- ★ Many Collectibles

517-546-5995

Free Getaway Information

For details about Great Lakes Getaway Advertisers

JUST CALL
1-800-446-3977

Information Will Be Sent Directly To You!

Winchester Inn Bed-n-Breakfast

524 Marshall St., Allegan, MI 49010

ROMANTIC WEEKENDS IN FEBRUARY

Included With A 2 Night Stay

- Wine-n-cheese dessert
- Gift of flowers
- Heart shaped breakfast

MURDER MYSTERY WEEKENDS IN MARCH

- Dramatic events
- Shadowy secrets
- Strange characters

March 8-9 & 15-16, 1991

Reservations: 616-673-3621

Capture the feeling...

...of winter in Michigan's Lakeshore

Wine Country

SOUTH HAVEN • PAW PAW

- Romantic Getaways • Skiing • Snowmobiling Packages

Call or Write:

LAKESHORE CONVENTION & VISITORS BUREAU

P.O. Box 890, South Haven, MI 49090

616-657-5252



Say "I Love You" in a Special Way



Enjoy a Friday, Saturday weekend package for two at the fabulous Christmere House on February 8th and 9th or the 15th and 16th. Starting with a get acquainted time with hors d'oeuvres and a special lovers punch. Enjoy gourmet dinners with live entertainment on Saturday night. A special morning breakfast will be served each day and every room will receive a "goody" basket. The Christmere House, as featured in "Lodgings We Like" in the February issue of Midwest Living Magazine, will make your romantic weekend a memorable experience for only \$215.00. Call for reservations today at 1-800-874-1882.

The Christmere House

110 Pleasant Street, Sturgis, MI 49091 — 616-651-8303

Add \$20.00 per night if it includes a hot tub room.

MENDON COUNTRY INN

Overlooking the St. Joseph River

- Complimentary Continental Breakfast
- Seven new suites with fireplaces and jacuzzis
- Fifteen acres of woods and waterfalls



Valentine's Package

Plan a Romantic Interlude with your loved one. Come to the Mendon Country Inn for this romantic special - Enjoy champagne, flowers in your room, a lovely basket with bubble bath, body lotion, confections and a candlelight dinner for two in a nearby hideaway.

\$75.00

Special Package Price

This special is in addition to normal room rates and will be available on the weekend of Feb. 8th & 9th - 15th & 16th.

Special Winter Getaway Package

A Two Night Dining and Lodging Experience
Friday - Late Evening 1850's Tavern Style Dinner

Saturday - Buggy Ride and Romantic Candlelight Dinner

4 Dinners - 4 Breakfasts

\$195.00 Per Couple

440 W. Main St.,

PHONE (616) 496-8132

Mendon, MI 49072

Harpold's

Harpold's Christmas...

...is southwest Michigan's largest year 'round store with many thousand ornaments displayed on unique theme trees.

- Beatrix Potter
- Lowell Davis
- Snow Village
- Dickens' Village
- Christmas in the City
- Rockwell
- Willett

- Limited Edition Dolls
- Hummel
- German Nutcracker
- Austrian Snow Balls
- Smokers
- Music Boxes
- Precious Moments

Easy on--Easy Off Exit 22 - I-96

Blue Star Hwy. & North Shore

South Haven, Michigan 49090 -- Phone: 616-637-3522

Open Year 'Round -- Extended Seasonal Hours

Send For Our Fall/Winter Travel Guide

Enjoy the Romance of St. Joseph County

Two weekends with special events will be provided for your enjoyment.

Including:

- Cross Country Skiing
- Magic Show
- Ice Fishing
- Torch Sleigh Ride
- Swimming Pool Party
- Dancing at Two Locations
- Special Dinners at Several Locations and Much, Much More!

For additional information
call 1-800-447-2821

River Country Tourism Council

P.O. Box 70 150 N. Main St.

Centreville, MI 49032

616-467-4505

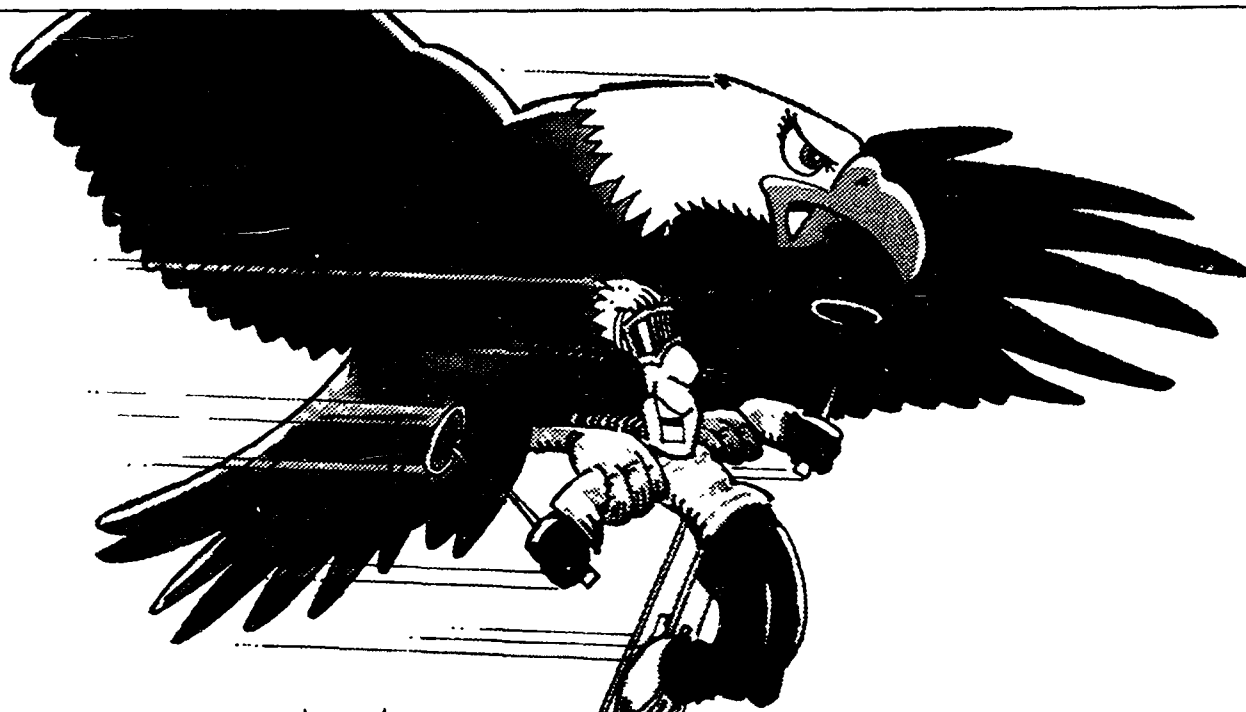

MICHIGAN'S FASTEST SKI LIFT. HEATHER EXPRESS AT BOYNE HIGHLANDS.

Whoosh! Now you can ride to the top of Boyne Highlands on the new Heather Express, Michigan's fastest and only superchair.

This high-speed quad lift joins 10 new slopes and other expanded facilities at the Highlands, including night skiing and a snowboard half-pipe.

Boyne Mountain and Boyne Highlands are rated as the top two ski resorts in the Midwest. Forty-one runs

and slopes. Nineteen combined chairlifts. Reliable ski conditions and grooming, Thanksgiving through Easter. A wide choice of on-site accommodations. Dining. And lively, big band entertainment.

Come ski the Boynes. Write or call for brochures, rates and reservations. Boyne Mountain, Boyne Falls, MI 49713. Boyne Highlands, Harbor Springs, MI 49740. 1-800-GO-BOYNE.



Holidome Winter Escape

(Packages based on double occupancy -- kids under 18 stay free)

\$63 1 Night -- 2 Days
Breakfast Buffet (\$12⁰⁰ Value)

\$122 2 Nights -- 3 days
Champagne Sunday Brunch (\$25⁰⁰ Value)

ENJOY: Indoor Pool, Whirlpool, Game Room, Workout Room, Sauna, Live Entertainment In Our Hill Street Market Lounge And Much More.

20 Minutes From Frankenmuth
10 Minutes From Swartz Creek Raceway

*Beautiful Whirlpool Suites
For Your Valentine*

Holiday Inn

EXECUTIVE CONFERENCE CENTER

5353 Gateway Center (Hill Rd. Exit)
Flint, Michigan 48507

313-232-5300

CLIP THIS AD AND PRESENT
WHEN CHECKING IN

Free Getaway Information

For details about Great Lakes
Getaway Advertisers

JUST CALL 1-800-446-3977

Information Will Be
Sent Directly To You!

Gift Subscription Offer: 9 Big Issues - Just \$15 (Reg. \$18)

A TERRIFIC GIFT IDEA

Chances are you received this copy of Great Lakes Getaway in your local community newspaper. That will continue in selected communities like yours. Now you can share this exciting publication with your friends and family who live in other communities or even other states. When you purchase GIFT SUBSCRIPTION at the special 40% off rate, we'll send a years worth of Great Lakes Getaway to their home. We'll even send a gift announcement in your name.

**THEY GET A GREAT GIFT — YOU SAVE
40% off the regular rate**

1 YEAR (9 Big Issues) — Only \$15 (reg. \$18)

Need More Gift Coupons?

Simply list additional gift recipients' names, addresses, and phone numbers on a separate sheet of paper and include \$15 per subscription ordered.

**Save Time
Order Toll-Free
1-800-446-3977**



WELCOME



Discover the treasures of the Great Lakes area:

• Charming bed and breakfast inns • Convenient motels and lodges • Delightful gift and antique shops • Relaxing resorts and retreats • Fascinating museums and galleries • Sumptuous dining • Challenging golf courses • Full service charter boats • And Much, Much More!

GIFT SUBSCRIPTION

Yes! I accept your offer. Send the next 9 issues of Great Lakes Getaway for only \$15 to:

Name _____

Address _____

City, State, Zip _____

Phone _____

Gift From _____

Address _____

City, State, Zip _____

Phone _____

☐ VISA /MC No. _____ Expires _____

Mail To:
Great Lakes Getaway
P.O. Box 8
Camden, MI 49232

***Save 40% off the cover
price of \$2.50 per issue!**

☐ Payment Enclosed

☐ Bill Me Later

Sig. _____

Events

JANUARY 24-27

Muskegon

Snowfest

Includes snow-sculpture competition.

(616) 737-5787

JANUARY 25-26

Marquette

Hiawathaland Snowmobile

Pok-R-Run

Marquette County

(906) 249-9368

JANUARY 25-27

Coloma And Watervliet

Winterfest

Paw Paw Lake area

(616) 468-3191

Hillsdale

Tip-Up Fishing Festival

Baw Beese Lake

(517) 439-1304

Lansing

Northern Wildlife Art Expo

Lansing Civic Arena - Includes creations of 60 national artists.

(517) 483-7425

Petoskey

Winter Carnival

Petoskey Winter Sports Park

(616) 347-4150

JANUARY 25-FEBRUARY 3

Detroit

Winterfest

Michigan Exposition and Fairgrounds -

Includes ice-sculpture exhibit and laser spectacular.

(313) 868-8804

Please Turn To Page 34

HURON HOUSE

BED AND BREAKFAST

Experience a spectacular sunrise over ice covered Lake Huron. After an exhilarating day outdoors, warm yourself by the old wood stove. Enjoy the hospitality and friendly atmosphere at Huron House.

- Located on Lake Huron between Tawas & Oscoda
- Seven rooms with private baths
- Outdoor hot tub
- Cross-country skiing - 72 km of groomed trails
- Perchville Winter Festival
- River Road scenic byway

YOUR HOSTS

DENNY & MARTIE

LORENZ

517-739-9255

3124 North US-23

Oscoda, MI 48750



Free Information: 1-800-446-3977

READER SERVICE

The advertisers in this issue will be glad to send you additional information on their products and/or services. All you have to do is fill out the coupon below, circle your selections, and mail to: Great Lakes Getaway, P.O. Box 8, Camden, MI 49232 or dial 1-800-446-3977 and ask for "READER SERVICE", tell us which numbers below you are interested in, we'll do the rest!

1. Alpine Valley Ski Resort (Milford, MI)pg. 17
2. Amanda's Country Inn (Grabill, IN)pg. 30
3. American Inn Bed & Breakfast (Cadillac, MI)pg. 18
4. Antique Show & Sale (Chicago, IL)pg. 21
5. Antique Show & Sale (Lansing, MI)pg. 20
6. Antique Warehouse (Saginaw, MI)pg. 36
7. Balloon Corporation of America (Fenton, MI)pg. 9
8. Bavarian Inn (Frankenmuth, MI)pg. 23
9. Bay County Convention & Visitors Bureau (Bay City, MI)pg. 20
10. Bay Valley Inn (Frankenmuth, MI)pg. 6
11. Beaver Creek Resort (Gaylord, MI)pg. 27
12. Bed & Breakfast USA Directory Hotline (Quincy, MI)pg. 13
13. Best Western (Gaylord, MI)pg. 27
14. Bill Oliver's Best Western (Cadillac, MI)pg. 18
15. Birchwood Inn (Harbor Springs, MI)pg. 35
16. Borkholder Dutch Village (Nappanee, IN)pg. 30
17. Boyne USA Resorts/Ski (Boyne Falls, MI)pg. 32
18. Boyne USA Resorts/Golf (Boyne Falls, MI)pg. 34
19. Bronners Christmas Wonderland (Frankenmuth, MI)pg. 23
20. Brookside Inn (Beulah, MI)pg. 3
21. Cadillac Area Convention & Visitors Bureau (Cadillac, MI)pg. 19
22. Cadillac Sands Motor Inn (Cadillac, MI)pg. 18
23. Cadillac West Motel (Cadillac, MI)pg. 18
24. Chicago Pike Inn (Coldwater, MI)pg. 12
25. Christmas Haus, The (Middlebury, IN)pg. 28
26. Christmese House, The (Sturgis, MI)pg. 31
27. Cinnamon Stick, The (Middlebury, IN)pg. 28
28. Country Hearth Inn (Jackson, MI)pg. 13
29. Country Spice Gifts (Marshall, MI)pg. 11
30. Cross Country Ski Shop (Grayling, MI)pg. 7
31. Das Dutchman Essenhaus (Middlebury, IN)pg. 29
32. Days Inn (Gaylord, MI)pg. 27
33. Days Inn (Monroe, MI)pg. 14
34. Econo Lodge (Toledo, OH)pg. 15
35. Edgewater Inn (Charlevoix, MI)pg. 35
36. Ella Sharp Museum (Jackson, MI)pg. 11
37. Fenn Inn Bed & Breakfast (Fennville, MI)pg. 25
38. Frankenmuth Cheese Manufacturing (Frankenmuth, MI)pg. 24
39. Gaylord Area Convention & Visitors Bureau (Gaylord, MI)pg. 26
40. Gepetto's Fine Dining (Frankenmuth, MI)pg. 24
41. Gift Barn/Bridges (Camden, MI)pg. 20
42. Gift Barn/Weathervanes (Camden, MI)pg. 13 & pg. 22
43. Gilbert's Steak House (Jackson, MI)pg. 12
44. G.O.A.L. Tourist Promotions (Oscoda, MI)pg. 10
45. Grand Traverse Convention & Visitors Bureau (Traverse City, MI)pg. 5
46. Great Ideas (Tecumseh, MI)pg. 12
47. Great Lakes Getaway Gift Barn (Camden, MI)pg. 13
48. Green Meadow Ranch Bed & Breakfast (Shipshewana, IN)pg. 29
49. Hampton Inn (Traverse City, MI)pg. 5
50. Harley Hotel (Cincinnati, OH)pg. 17
51. Harborside Inn (Harbor Springs, MI)pg. 35
52. Harpold's Christmas (South Haven, MI)pg. 31
53. Heritage Inn (Traverse City, MI)pg. 5
54. Hilton Hotel (Toledo, OH)pg. 14
55. Holiday Inn (Flint, MI)pg. 32
56. Holiday Inn (Gaylord, MI)pg. 27
57. Holiday Inn (Jackson, MI)pg. 12
58. Holiday Inn (Mt. Pleasant, MI)pg. 6

59. Holiday Inn/French Quarters (Perrysburg, OH)pg. 14
60. Hospitality House (Grayling, MI)pg. 7
61. Hotel Frankfort (Frankfort, MI)pg. 3
62. Huron House Bed & Breakfast (Oscoda, MI)pg. 33
63. Inn at Ludington (Ludington, MI)pg. 4
64. Jackson County Convention & Visitors Bureau (Jackson, MI)pg. 11
66. Koucky Gallery (Charlevoix, MI)pg. 35
67. Lakeshore Convention & Visitors Bureau (South Haven, MI)pg. 31
68. Luxbury Hotel (Ft. Wayne, IN)pg. 30
69. Maple Lane Resort & Motel (Empire, MI)pg. 6
70. Marvac Camper & RV Shows (Battle Creek & Flint, MI)pg. 3
71. McGuire's Resort Center (Cadillac, MI)pg. 18
72. Mendon Country Inn (Mendon, MI)pg. 31
73. Michigan Winter Ice Festival (Detroit, MI)pg. 16
74. Michiganext Surf Shop (Fenton, MI)pg. 9
75. Monroe County Convention & Travel Bureau (Monroe, MI)pg. 15
76. Montague Inn (Saginaw, MI)pg. 36
77. Mt. Brighton Ski Area (Brighton, MI)pg. 9
78. Mt. Holly Ski Area (Holly, MI)pg. 10
79. Muskegon County Convention & Visitors Bureau (Muskegon, MI)pg. 2
80. National House Inn, The (Marshall, MI)pg. 16
81. North Country Lodge (Grayling, MI)pg. 7
82. Old Harbor Inn (South Haven, MI)pg. 30
83. Pine Garth Inn (Union Pier, MI)pg. 25
84. Pine Knob Ski Resort (Clarkston, MI)pg. 9
85. Pine Ridge Inn (Fenton, MI)pg. 25
86. Pine Ridge Inn (Galesburg, MI)pg. 25
87. Pinestead Reef Resort (Traverse City, MI)pg. 5
88. Pointes North Inn (Charlevoix, MI)pg. 35

89. Pointes North Inn (Petoskey, MI)pg. 35
90. Quality Inn - Forwards (West Branch, MI)pg. 8
91. Quiltmakers/Shaker Legacy (Shipshewana, IN)pg. 29
92. Ramada Inn (Ludington, MI)pg. 4
93. Rau's Country Store (Frankenmuth, MI)pg. 22
94. River Country Tourism Council (Centreville, MI)pg. 31
95. Saginaw Convention & Visitors Bureau (Saginaw, MI)pg. 36
96. Shady Shores Resort (Empire, MI)pg. 6
97. Ski Michaywe (Gaylord, MI)pg. 27
98. Skyline Ski Area (Grayling, MI)pg. 21
99. South Cliff Inn (St. Joseph, MI)pg. 25
100. South Shore Motel & Resort (Cadillac, MI)pg. 18
101. Sugar Bowl restaurant (Gaylord, MI)pg. 26
102. Sun-n-Snow Motel (Cadillac, MI)pg. 18
103. Swartzentruber Quilt Auctions (Shipshewana, IN)pg. 30
104. Touch of Country Antiques (Howell, MI)pg. 31
105. Treetops/Sylvan Ski & Golf Resort (Gaylord, MI)pg. 24
106. Trout Creek Condo Resort (Harbor Springs, MI)pg. 35
107. Vacation Lane Cottages (Cadillac, MI)pg. 18
108. Ventura Motel (Ludington, MI)pg. 4
109. Water Tower Antiques (Holly, MI)pg. 9
110. Waterfront Inn (Traverse City, MI)pg. 5
111. West Branch/Ogemaw County Travelers & Visitors Bureau (West Branch, MI)pg. 8
112. Wilderness Valley (Gaylord, MI)pg. 27
113. Wilkinson, Raymond Great Winter Getaway (Cheboygan, MI)pg. 20
114. Winchester Inn (Allegan, MI)pg. 31
115. Yelton Manor Bed & Breakfast (South Haven, MI)pg. 30
116. Yoder Popcorn (Shipshewana, IN)pg. 28
117. Zehnder's Restaurant & Motel (Frankenmuth, MI)pg. 22

GREAT LAKES GETAWAY

Please send the information circled below:

READER SERVICE

| | | | | | | | | | | |
|-----|-----|-----|-----|-----|-----|-----|-----|-----|-----|-----|
| 1 | 2 | 3 | 4 | 5 | 6 | 7 | 8 | 9 | 10 | 11 |
| 12 | 13 | 14 | 15 | 16 | 17 | 18 | 19 | 20 | 21 | 22 |
| 23 | 24 | 25 | 26 | 27 | 28 | 29 | 30 | 31 | 32 | 33 |
| 34 | 35 | 36 | 37 | 38 | 39 | 40 | 41 | 42 | 43 | 44 |
| 45 | 46 | 47 | 48 | 49 | 50 | 51 | 52 | 53 | 54 | 55 |
| 56 | 57 | 58 | 59 | 60 | 61 | 62 | 63 | 64 | 65 | 66 |
| 67 | 68 | 69 | 70 | 71 | 72 | 73 | 74 | 75 | 76 | 77 |
| 78 | 79 | 80 | 81 | 82 | 83 | 84 | 85 | 86 | 87 | 88 |
| 89 | 90 | 91 | 92 | 93 | 94 | 95 | 96 | 97 | 98 | 99 |
| 100 | 101 | 102 | 103 | 104 | 105 | 106 | 107 | 108 | 109 | 110 |
| 111 | 112 | 113 | 114 | 115 | 116 | 117 | 118 | | | |

Great Lakes Getaway
P.O. Box 8, Camden, MI 49232

Expires March 4, 1991

Name _____

Address _____

City _____ State _____ Zip _____

Events

Continued From Page 33
JANUARY 26

Bessemer
Midwest Masters Dual Giant Slalom
Blackjack Ski Resort
(800) 848-1125
Boyne City
Winter Festival
Veterans Memorial Park
(616) 582-6222

JANUARY 26-FEBRUARY 16
Saginaw
Shiver on the River
Saginaw River - Walleye ice-fishing contest.
(517) 776-9701

JANUARY 28-FEBRUARY 3
Houghton
Winter Carnival
Michigan Technological University -
Snow-sculpture competition.
(906) 487-2818

JANUARY 29-FEBRUARY 3
Saginaw
Michigan Snow-Sculpturing Championships
Ojibway Island
(517) 752-7164

JANUARY 31-FEBRUARY 3
Battle Creek
Camper and RV Show
Kellogg Arena
(616) 349-3300

Cadillac
North American Snowmobile Festival
Lake Cadillac - Includes fireworks and a torchlight parade.
(800) 22-LAKES

FEBRUARY 1-3
East Jordan
Sno-Blast Winter Festival
(616) 536-7351
East Tawas
Tawas Bay - A winter festival.
(517) 362-8643
Montague
Ski-Doo Fest
VFW Building - Snowmobiling demo rides.
(616) 893-4585
Traverse City
Winterfest
Traverse City Civic Center
(616) 947-4230

FEBRUARY 1-3, 8-10, 15-17
Ludington
Winter Funfest
(800) 542-4600

FEBRUARY 1-10
Gaylord
Winterfest
(517) 732-4000

FEBRUARY 2
Flint

Polar Bear Festival
Crossroads Village and Huckleberry Railroad - Ice-harvesting show.
(313) 736-7100
Mancelona
White Pine Stampede
Cross-country ski race.
(616) 587-8812
Sault Ste. Marie
International 500 Snowmobile Classic
(906) 632-1500

FEBRUARY 2-3
Lewiston
Winter Carnival
(517) 786-2293

FEBRUARY 6-10
Flint
Camper and RV Show
I.M.A. Sports Arena
(517) 340-3300

FEBRUARY 7-10
Battle Creek
Boat and Fishing Show
Kellogg Arena
(616) 963-4800
Saginaw
Camper and RV Show
Saginaw Civic Center
(517) 754-8792

"Without question, the best golf week imaginable. I can't believe there is another of equal value anywhere. This is the greatest!" Glowing comments like the one

above are typical of what guests have previously said about Boyne's Super Five Golf Weeks. Singles, couples and groups have come from California. Illinois. Ontario. And just about everywhere in-between.



"The format was perfect." "An excellent balance of instruction and play." "This is the best golf deal around, bar none."

Boyne's unregimented, all-inclusive, five-day golf weeks are booking now for prime June, July and August sessions. You, too, can be a part of this "golf lover's dream come true."

Unlimited golf on five courses, lodging, meals, instruction and more

for just \$750 per person, double occupancy.

Play 36 holes a day on Boyne's world-class Heather, Monument, Donald Ross, Alpine and Moor courses, cart included.

Get expert instruction with video analysis. Hit balls 'til your hands hurt. Win a prize in the scramble tournament. Take a tennis lesson. Swim. Hike or bike our 10,000 pristine acres. Simply do your thing any day, every day, at your own pace.

Boyne's Super Five Golf Weeks begin Sunday evenings and end after golf on Friday. Five nights' lodging, five breakfasts and dinners, a dinner theater and two cocktail parties are included.

Reserve your week now and get a Sunday, pre-week bonus round. Write or call for free brochures, or send \$5 (refundable) for a descriptive VHS golf video.

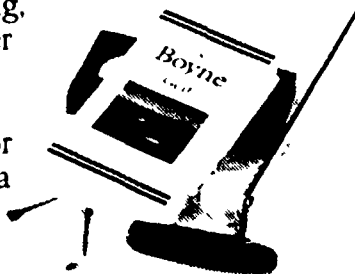

Boyne USA
RESORTS

Boyne Mountain, Boyne Falls, MI 49713. 1-800-GO-BOYNE.

The premier courses in America's Summer Golf Capital.®

Continued From Page 11
minor and can be fixed on the spot. They generally involve a fouled sparkplug, etc. And with his mechanical background, he is able to quickly find the trouble and correct it.

Today's snowmobiles, he points out, are far more reliable than the earlier models. With that change, together with the many miles of linked, groomed trails now available, snowmobiling has begun a surge of new popularity here, he says.

"Today, unless you've registered before hand you're not likely to find a weekend vacancy in our motels. What's happened is phenomenal and, unless the current gas shortage tosses a money wrench into the sport, I don't see any reason why its popularity won't keep on growing.

"The biggest change in snowmobiles are the suspensions and performance. Used to be when I first started snowmobiling, you rode on them for a day and worked on them for three days. Now, on my sled, with about 5,000 miles a year, I'll strip down my suspension about half way through the season, check the bearings and things, grease it up, and it's ready to go again. Breakdowns don't happen nearly as often as they used to. Last year I broke a suspension rod but that's the only time I was down for anything other than basic maintenance.

"Dependability. There's no comparison. Fifteen years ago you wouldn't go on a hundred mile ride. It was impossible. At least with a group of people. Maybe with two or three people you might make it. But if you took 20 people you'd be lucky to get 30 to 40 miles without one of the sleds breaking down. Now, 100 miles is nothing.

"Sled suspensions--the independent front suspension sleds, which give you up to nine inches of travel on the front end. Rear

suspensions have gone from about an inch of travel to eight or nine inches. The difference is like driving a go-cart and driving a Cadillac. The bumps on the trail are gone. Years ago I had to quit snowmobiling for a year because my back was giving me trouble. But with today's suspension you can ride some of the bumpier trails without the bumps going up through the top of your head."

Doesn't he or other snowmobilers get cold?

"With the new clothing today there's no reason for anybody to get cold.

"We've got handlebar warmers; we've got thumb warmers that run off our sleds. Suits are just unbelievably warm. Personally, all I wear is a pair of pants and a shirt under my suit. I don't even wear long underwear. We've gone to my favorite, the full-face helmet that keeps your head really warm. The open-face helmets were good but on really cold days you could get some frost bite. With a full-face helmet you don't get that. Plus, today's sled windshields block out so much of the wind and snow you don't have a problem there anymore."

Any advice for those just getting started?

"Get started on the groomed trails. Get to know your machine. And enjoy the outdoors that is all about you on the marked trails. Starting here at Indian River, for example, you can go all day long-going from one trail to the next without any fear of getting lost. Drive sensibly. Respect the rights of others.

"And, by all means, have fun!"
About the author: He and his wife, Joan, own and publish the awardwinning Straitsland Resorter, a weekly newspaper in Cheboygan County. They moved to Indian River in 1985 from the Detroit area where he had been journalist for 25 years.

Michigan's Winter Sports Paradise--Charlevoix-Petoskey-Harbor Springs

HARBOR SPRINGS
The Natural Choice



Views of the Midwest's Best Skiing, Boyne Highlands & Nubs Nob

10K of on site cross country ski trails, indoor and indoor/outdoor pools, whirlpool spa, sauna, fitness center and meeting rooms. Enjoy the luxury of 1 bedroom to 3 bedroom with loft condominiums with woodburning fireplaces and whirlpool tubs.



Sales & Rental Information: 1-800-748-0245
 4749 Pleasantview, Harbor Springs, MI 49740 (616) 526-2148



Outdoor hot tub
 Kitchenettes
 Cross country ski trails nearby
 Fireside social room

10 Minutes From Fine Skiing At Nubs Nob and Boyne Highlands

Weekend Ski Packages Start At
ONLY \$109
 Includes 2 Nights, 2 Continental Breakfasts, 1 Dinner, 2 Day Lift Ticket
1-800-530-9955
 or **616-526-2151**
BIRCHWOOD INN
 M-119 Harbor Springs, MI 49740

HARBOR SPRINGS
SKIING - LUXURY SUITES
UNDER \$65

- Midweek Ski Specials
- Jacuzzi Bathtub
- Kitchen
- 10 Minutes To Nubs Nob Or Boyne
- Victorian Charm

Subject To Availability



Harborside Inn
 266 E. Main St.
 Harbor Springs, MI 49740
 1-800-678-9158 (616) 526-6238

*A Contemporary Gallery Dedicated
 To The Exhibition Of Fine Art
 And Designer Crafts.*

**KOUCKY (Koo'ske)
 GALLERY**

319 Bridge St.,
 Charlevoix, MI 49720
 (616) 547-2228
 OPEN SEVEN DAYS
 A WEEK ALL YEAR

NOW OPEN
 Koucky Gallery South
 1246 3rd St., South
 Naples, Florida
 813-261-8988

Ski Northern Michigan

**STAY WITH THE BEST
 & SKI WITH THE REST!**

**Stay at Charlevoix's only all suite hotel
 on the Harbor**

Edgewater Inn

- ★ hot tub - sauna
- ★ indoor/outdoor pool
- ★ one bedroom suites starting at \$55 + tax
- ★ one & two bedroom suites with kitchens (most with fireplaces)
- ★ cafe with room service
- ★ downtown shopping & restaurants within walking distance



**Ski a variety of slopes
 within a short scenic drive:**

Edgewater Inn
 ON THE HARBOR

Professionally Managed By Resort Reservations, Inc.
 100 Michigan Ave.
 Charlevoix, MI 49720

1-800-748-0424
 1-616-547-6044
 OFFER EXPIRES 4-30-91



**A HOTEL RESORT
 CONDOMINIUM**

TRAVERSE CITY

For Snowmobiling, cross country skiing and downhill skiing, we have very attractive rates, located on beautiful East Grand Traverse Bay, Jacuzzi whirlpools in every room, mini-kitchens, remote televisions with VCRs, private balconies.
 2211 U.S. 31 North
 Traverse City, MI 49684
 (616) 938-9191 or 1-800-678-1267



CHARLEVOIX

5 of Michigan's finest ski resorts just minutes away. New cross country trails now open. Located in beautiful downtown Charlevoix. One & two bedroom suites with lofts, indoor/outdoor pool, Jacuzzi whirlpools in every room, mini or full kitchens, remote televisions with VCRs, conference center.



101 Michigan Ave. • Charlevoix, MI 49724 • (616) 547-0055 or 1-800-678-2422

**We have very attractive winter & spring
 getaway rates. Compare and go First Class.
 Don't Wait. Book now for summer reservations.**

Great Escapes in Saginaw County

Bavarian Super Snow Time Savings Package



Bavarian Inn Lodge
One Covered Bridge Lane
Frankenmuth, MI 48734
(517) 652-2651

Enjoy a Super Snow Time in downtown Frankenmuth on the river! 50% off regular rates for most rooms, plus valuable discount coupons for shopping around Frankenmuth!

Chilly Outside . . . Warm Poolside Weekend

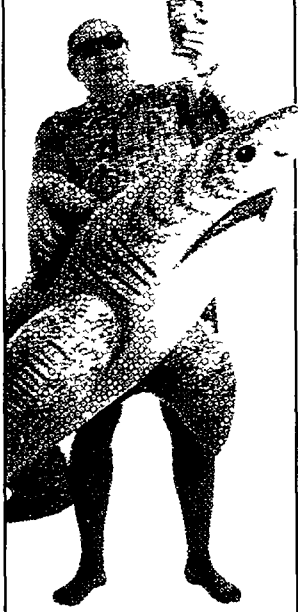

Holiday Inn Saginaw
1408 S. Outer Drive
Saginaw, MI 48601
(517) 755-0461

Take a break from winter with a 10% discount for one night's stay, 30% off two nights. Plus enjoy unlimited use of our Holidome® indoor recreation center.

Cold Weather Comfort

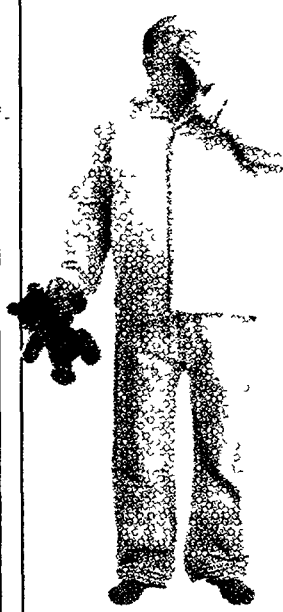

Comfort Inn
3425 Holland
Saginaw, MI 48601
(517) 753-2461

Get comfy with our overnight lodging and a full complimentary breakfast. All at a very comfortable price . . . just \$37.95 + tax per couple.

Take 2 Weekend



Hampton Inn Saginaw
2222 Tittabawassee Rd.
Saginaw, MI 48604
(517) 792-7666

Beat the winter blahs with overnight lodging in our deluxe King Guest Room with complimentary continental breakfast. Plus two tickets and \$5.00 gift certificate to Cinema & Suds! Just \$46.95 + tax.

J. BARRY DICKSTON, PRESIDENT/CEO SCCVB

If you're looking for a great wintertime escape, Saginaw County's got it. Check into our hotels, motels and inns and check out our special winter getaway packages.

Saginaw County is the perfect wintertime escape that won't break your bank. For dining, recreation and relaxation, accommodations and all sorts of indoor and outdoor activities, you can't beat Saginaw County.

And all our Winter Escape Packages put you in the perfect place to take advantage of Saginaw County's great shopping opportunities. You'll be close to outstanding savings at Manufacturer's Market Place and Saginaw Outlet Mall, delightful mementos at Bronner's Christmas Wonderland and unique antiques and gift shops, plus the latest fashions at Fashion Square Mall and the Bay Road shops.

Great Escapes in Saginaw County . . . a great way to get away.

Offers good January 4 to March 30, 1991. Call hotels for more information. For other winter events and attractions, call the Saginaw County Convention & Visitors Bureau.

Saginaw

901 S. WASHINGTON AVE., SAGINAW, MI 48601

1-800-444-9979



Montague Inn

The Montague Inn is an elegantly restored Georgian mansion with eighteen guest rooms. In addition to the sitting rooms, library, parlor and dining rooms. The Montague offers comfortable conference facilities.

The Montague dining room offers fine cuisine in an intimate atmosphere overlooking the spacious grounds, garden, and Lake Linton. Dining is by reservation only. A complimentary breakfast of pastry, cereal and fruit is also offered to guests.

Located in the heart of Saginaw's revitalized area, The Montague is within walking distance of the Japanese Garden and Teahouse, children's zoo, Hoyt Park, the restored Old West Side business district, and many fine restaurants. Health club and summer and winter recreational activities are available to guests of the Montague.

For more information
and reservations

call: 1-517-752-3939

Or write to:

MONTAGUE INN
1581 S. Washington Avenue
Saginaw, Michigan 48601

The Country Loft

Sat., Feb. 2nd
Back Door Sale
8 to 9:30 AM
(Huge Savings)

Located In
The Antique Warehouse

- Country/Antique Lighting
- Period Paints/Wallpaper
- Country Decorating
- Accessories & Gifts

UPCOMING EVENTS

- Annual Ribbon Sale
- Entire warehouse of antiques & collectibles at 10 to 40% Off During The Month Of February.
- Sun., Feb. 10, Taffy Pull.

The Antique Warehouse



70 Dealers
Open 7 Days Till 5:00
1910 N. Michigan Avenue
At Genesee
I-675 to Exit 3
South on Michigan
@Saginaw, Michigan 48602
Lunch Available

KEROGRAPHIC PAPER
WHITE 20 LB.
8.5" X 11"
FOR USE IN ALL
PLAIN PAPER COPIERS
 Retail \$7.20 Ream
SALE \$3.95 REAM
CASE OF
10 REAMS \$34.90

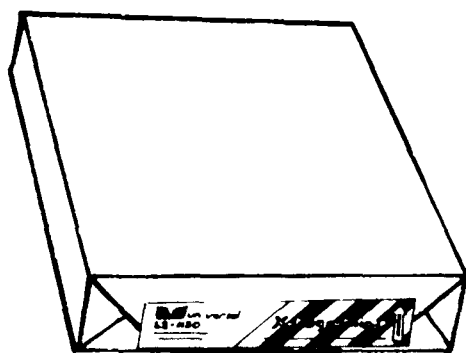

MANILA FILE FOLDERS
11 POINT
100 TO A BOX
1/3 CUT, 1/2 CUT
1/5 CUT
LETTER SIZE
 Reg \$10.99 Box
SALE \$4.69 BOX

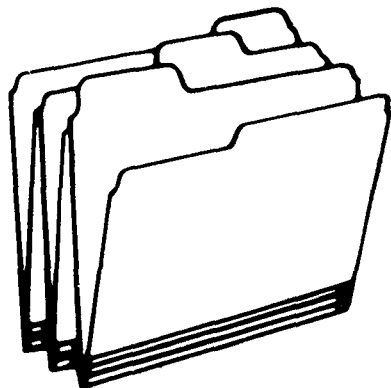

SAMSILL
SHEET
PROTECTORS
TOP LOADING
HEAVYWEIGHT
CLEAR VINYL
HOLDS 11 X 8.5"
SHEETS
 Retail \$37.75 Box
SALE \$15.00 BOX

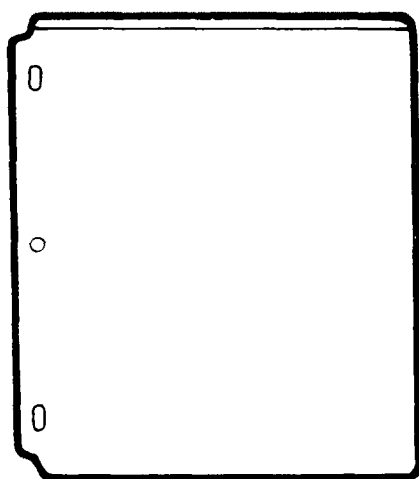

LEPAGES

BIODEGRADABLE
TRANSPARENT
TAPE
3/4 X 1296 IN.

Retail \$1.89 Ea.
SALE 99¢ EA.

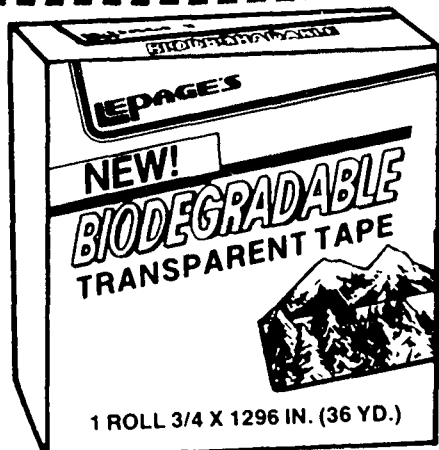

SMITH CORONA

H SERIES
CORRECTABLE
RIBBONS
 Reg. \$7.95 pkg.
SALE \$5.99 PKG.
LIFT #59048 \$3.19
OFFS #63412 \$3.79

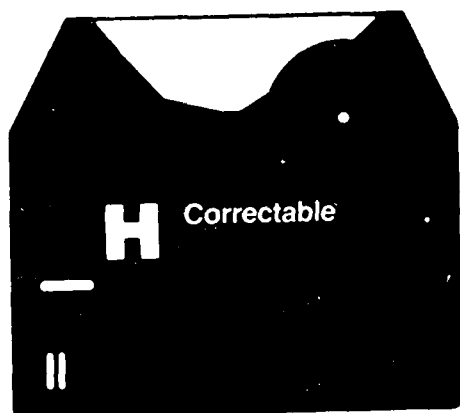

SANFORD #1
Micro Cellular Foam
STAMP PADS **ROLL ON INK**
 Reg. \$2.05 Ea. Reg. \$1.99
SALE \$1.49 EA. SALE \$1.49
BOTH COME
IN RED,
BLUE, &
BLACK

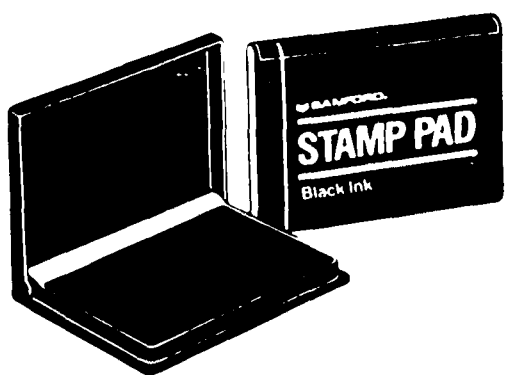

ROGERS
LETTER SIZE
STACK TRAYS
BLACK ONLY

Reg. \$4.00 Ea.
SALE \$1.98 EA.

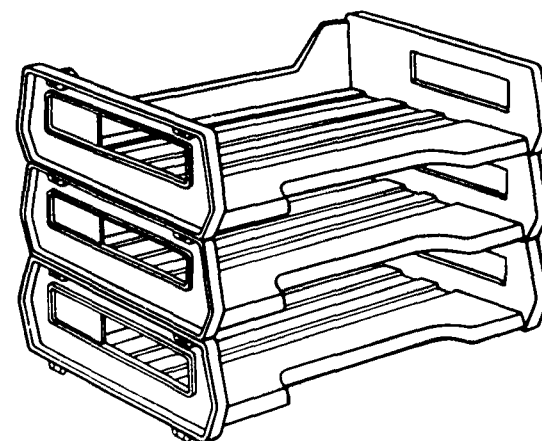

ROGERS
MINI
SORTER
ASST COLORS

Retail \$2.50 Ea.
SALE \$1.50 EA.

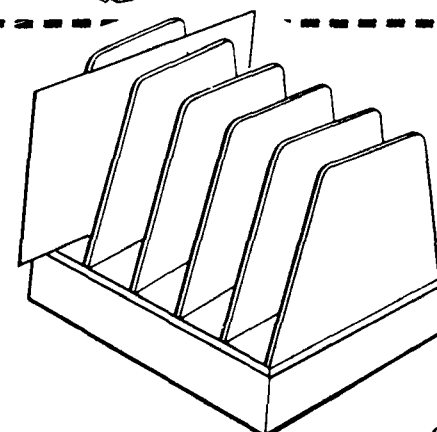

ROGERS

DESK
ORGANIZER
ASSORTED
COLORS

Reg. \$3.25 Ea.
SALE \$1.69 EA.

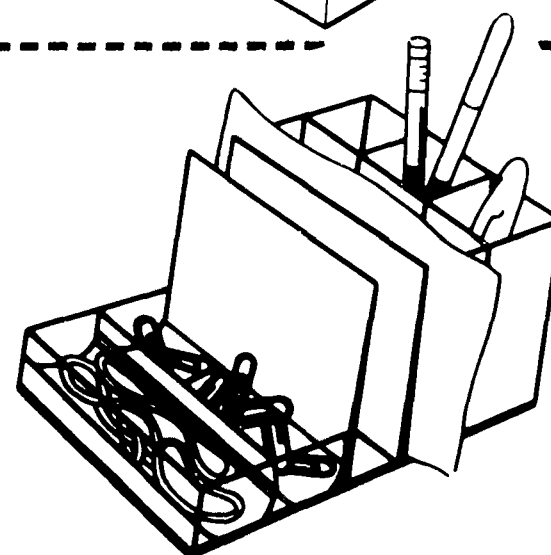

ROGERS

MIGHTY
SORTER
ASSORTED
COLORS

Reg. \$4.95 Ea.
SALE \$2.99 EA.

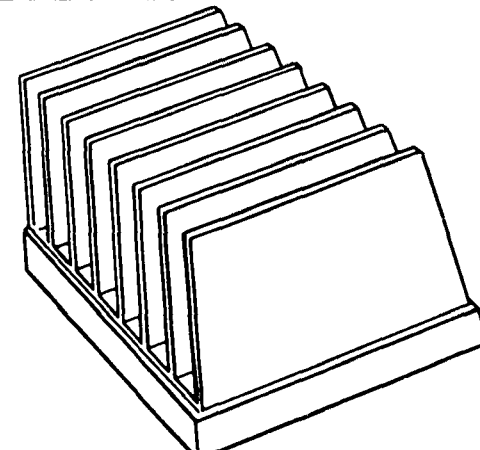

IRONHIDE
PLASTIC
FILE FOLDERS
LETTER SIZE
25 PER BOX
ASSORTED
COLORS
 Reg. \$16.05 Box
SALE \$7.99 BOX

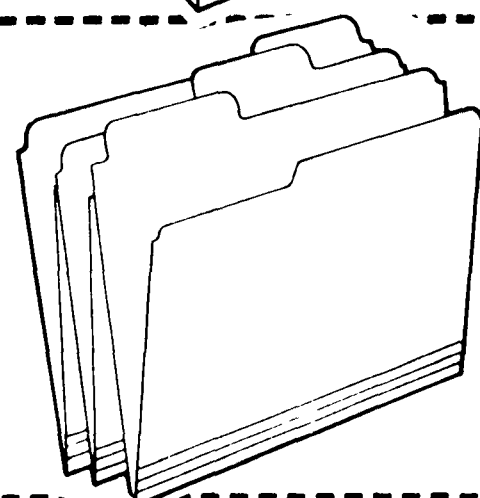

BLUE & BLACK ONLY
SIZE **REG.** **SALE**
1 INCH \$3.50 \$1.39
3 INCH \$12.39 \$5.79

ALSO 50% OFF THE
SUGGESTED RETAIL PRICE ON
ANY OTHER RING BINDER IN STOCK.
LIMIT 5 RING BINDERS PER CUSTOMER
AT THE 50% OFF PRICE.

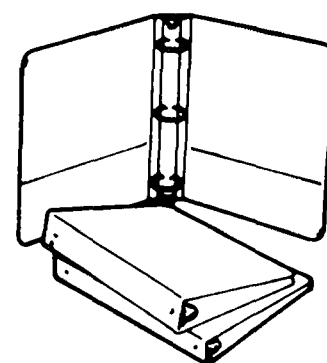

MARSH REMARKABOARDS

18" x 24"

Reg. \$25.70 Ea.
SALE \$17.95 EA

COMES WITH
4 COLORED
MARKERS AND
ERASER

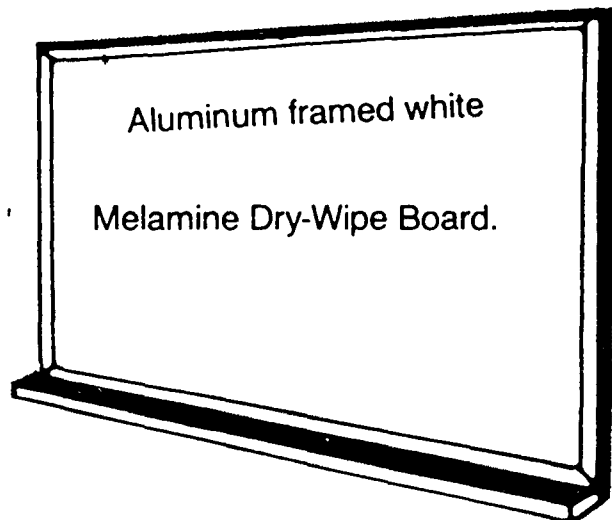

EXPO®

DRY ERASE MARKERS
BROAD TIP



No. 83001 Black
No. 83002 Red
No. 83003 Blue

Reg. \$1.50 Ea. SALE 99¢ EA.



Round Stic®
Ballpoint
Pens



Reg. \$1.39 Doz. SALE 99¢ DOZ.
MED. & FINE POINT RED, BLUE & BLACK

POST IT NOTE PADS **Post-it™** **3M**
BRAND

Notes stick
almost anywhere
100 sheets
per pad
Yellow only
#653 1 1/2 x 2
Reg. \$5.56 Box
SALE \$3.29 BOX

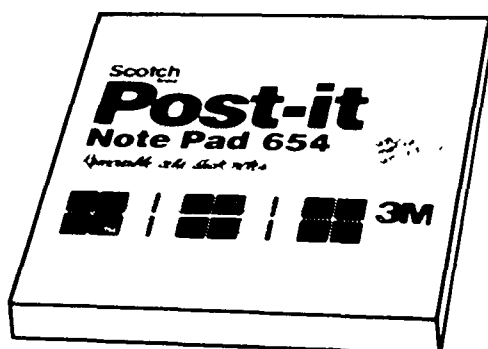

| No. | Size | Reg. | SALE |
|-----|-----------|------------|------------|
| 653 | 1 1/2 x 2 | \$5.56 Box | \$3.29 BOX |
| 654 | 3 x 3 | \$1.07 Pad | 59¢ PAD |
| 655 | 3 x 5 | \$1.38 Pad | 89¢ PAD |

QUALITY PARK
ENVELOPES
WHITE 24 LB.
#10 SIZE
4 1/8" x 9 1/2"

Reg. \$14.95 Box
SALE \$8.79 BOX

STAINLESS STEEL LETTER OPENER

Reg. \$1.00 Ea. SALE 69¢ EACH

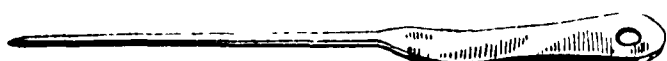

EATON PRIVATE
STOCK

#36-126-10

BUSINESS

STATIONARY

RESUMES

PERSONAL

CORRESPONDENCE

BRIGHT WHITE

25% COTTON CONTENT

8 1/2 x 11

80 SHEETS

LAI D FINISH

HEAVY WEIGHT 24 lb.

ACID FREE

Retail \$5.40 pkg.

SALE \$3.95 PKG.

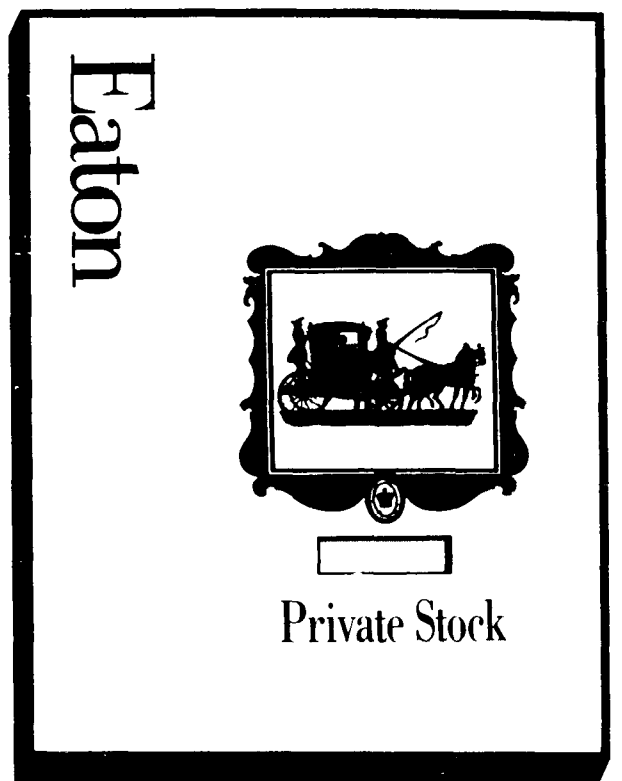

RED,
BLUE,
BLACK

MARKS-A-LOT PERMANENT MARKERS
Retail \$1.19 Ea. SALE 55¢ EACH



SANFORD MAJOR ACCENT HIGHLIGHTER
Yellow, Pink, Orange, Turquoise, Blue,
Lavender, Fluorescent Yellow,
Fluorescent Green
Reg. 79¢ Ea. SALE 45¢ EACH

CLASP ENVELOPES
32 LB. 100 PER BOX

9 x 12

Reg. \$14.95 Box
SALE \$7.79 BOX

10 x 13

Reg. \$18.95 Box
SALE \$9.79 BOX

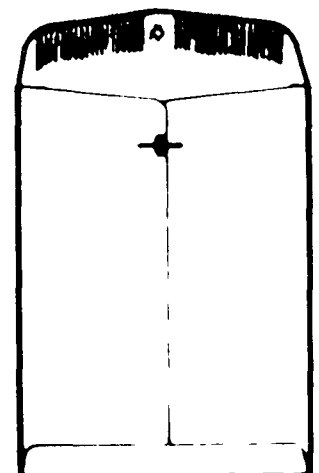

FEATHERLITE™

BENT
TRIMMERS - 101

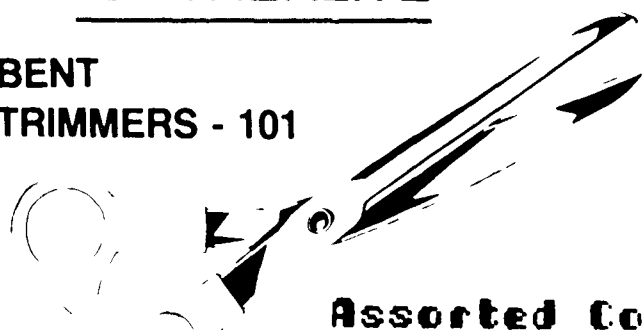

Reg. \$3.29 Ea.
SALE \$1.99 EA.

Assorted Colored Handles

OXFORD COMPUTER PAPER
2700 SHEETS PER CARTON
14 7/8" x 11"

#94161 GREEN BAR
Reg. \$71.80 Carton
SALE \$36.95 CARTON

9 1/2" x 11"

#99001 WHITE

Reg. \$49.08 Carton
SALE \$24.95 CARTON

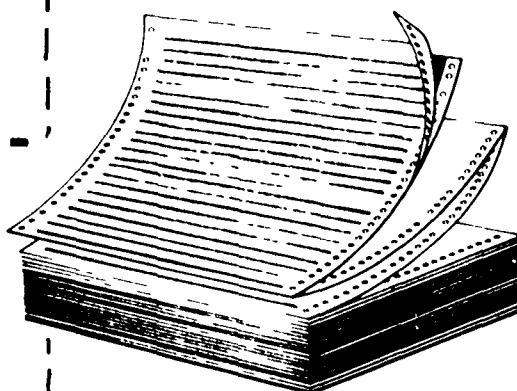



wite-out
FOR EVERYTHING™
ONE CORRECTION FLUID FOR
TYPING, HANDWRITING, FAX AND COPIES

COLOR WHITE

Reg. \$1.89 Ea.

SALE \$1.29 EA.



Bond White
Correction Fluid

- America's Favorite Correction Fluid Preferred By Users Nearly 6 To 1
 - Delivers Undetectable Professional Results Every time
- ____ #564-01
Bond White

Reg. \$1.59 SALE 79¢ EA.

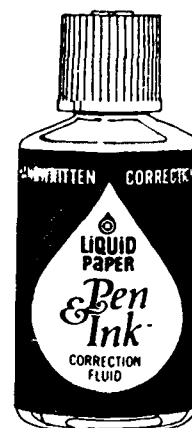

Pen & Ink™

- Specially Formulated To Cover Inks Of Ball Point Pens And Other Writing Instruments

____ #747-01
Pen & Ink™

Reg. \$1.69 Ea.

SALE \$1.09 EA.

RUBBER BAND SALE
ALL BRANDS IN STOCK
SIZE Retail SALE
1 LB \$6.00 \$1.99 BOX
1/4 LB \$2.01 65¢ BOX

| STANDARD RUBBER BANDS | | | |
|-----------------------|----------------|-------|-------|
| BAND NO. | LENGTH | WALL | WIDTH |
| 8 | 7/8" | 1/32" | 1/16" |
| 10 | 1 1/4" | 1/32" | 1/16" |
| 12 | 1 3/4" | 1/32" | 1/16" |
| 14 | 2" | 1/32" | 1/16" |
| 16 | 2 1/2" | 1/32" | 1/16" |
| 18 | 3" | 1/32" | 1/16" |
| 19 | 3 1/2" | 1/32" | 1/16" |
| 30 | 2" | 1/32" | 1/8" |
| 31 | 2 1/2" | 1/32" | 1/8" |
| 32 | 3" | 1/32" | 1/8" |
| 33 | 3 1/2" | 1/32" | 1/8" |
| 54 | Assorted Sizes | | |
| 62 | 2 1/2" | 1/32" | 1/4" |
| 63 | 3" | 1/32" | 1/4" |
| 64 | 3 1/2" | 1/32" | 1/4" |
| 73 | 3" | 1/32" | 3/8" |
| 74 | 3 1/2" | 1/32" | 3/8" |
| 82 | 2 1/2" | 1/32" | 1/2" |
| 84 | 3 1/2" | 1/32" | 1/2" |
| 94 | 3 1/2" | 1/32" | 3/4" |
| 105 | 5" | 1/16" | 5/8" |
| 107 | 7" | 1/16" | 5/8" |
| 117 | 7" | 1/16" | 1" |

BANKERS BOX®

R-Kive®

Files

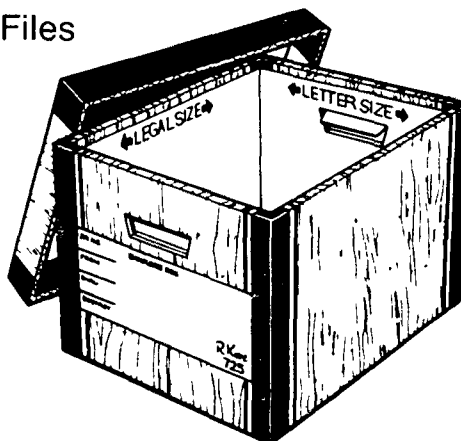

Holds letter or legal size records for home, school or the office.

- Rugged corrugated fibre-board construction
- Convenient tote handles
- Lift-off lid
- Contemporary walnut wood-grain styling

#725

Reg. \$4.40 Ea.

SALE \$2.29 EA.

DIXON
Ticonderoga
Pencil Sale

#1388-2

#1388-3

#1388-4

Retail
\$3.15 Doz.

SALE
\$1.49 DOZ.

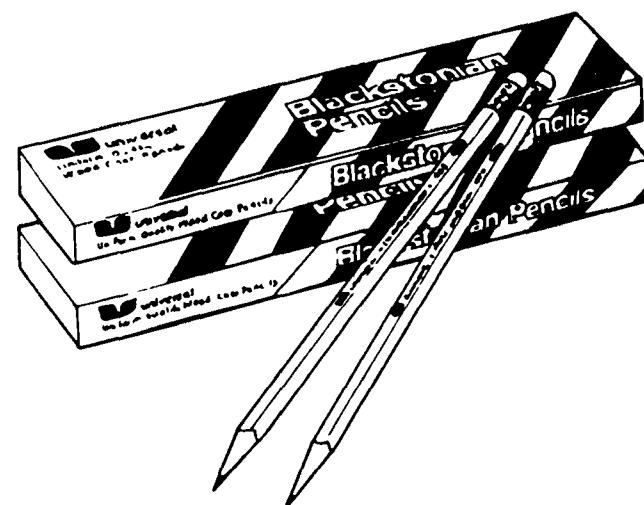

#2 PENCILS #16-55520

Retail \$1.95 Doz.

SALE 79¢ DOZ.

RING BINDER INDEXES
FOR 11 x 8 1/2 sheets
Colored Tabs only
Insertable

Reg. SALE

5 Tab \$1.00 59¢ SET

8 Tab \$1.80 99¢ SET

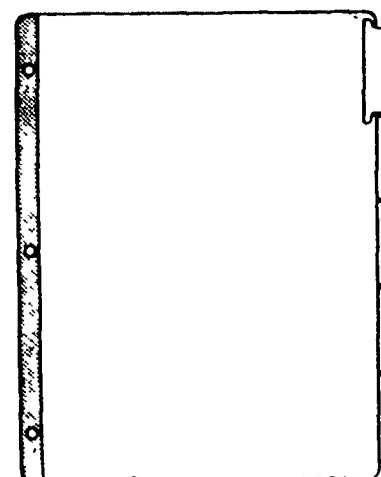

REFILL PENCIL LEAD SALE
12 STICKS PER TUBE
PENTEL 0.5 mm C505-HB
BEROL 0.7 mm 7M-HB
SPECIAL 55¢ PER TUBE

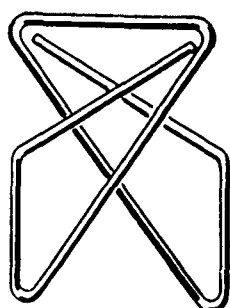

ACCO #72610
NO. 1 IDEAL
PAPER CLAMPS
Retail 96¢ Doz.
SALE 59¢ DOZ.

BINDER CLIPS

REG. SALE

SMALL \$1.08 55¢ DOZ.

MED. \$2.16 \$1.10 DOZ.

LARGE \$5.88 \$3.98 DOZ.

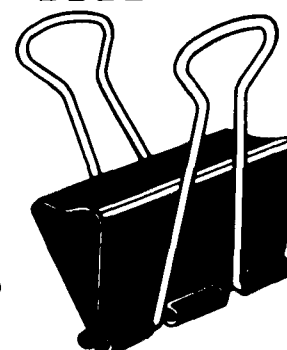

DENNISON
REINFORCEMENTS
#43-100
200 COUNT
Reg. \$1.46 Pkg.
SALE 99¢ PKG.

SALE LIMITED TO INVENTORY IN STOCK

RUBY

OFFICE SUPPLY
200 S. MAIN ST.
NORTHVILLE
348-7170

NEW YEAR SALE

HOURS MONDAY-THURSDAY 9 AM-5:30 PM
FRIDAY 9 AM-5 PM,
SATURDAY 10 AM-1:30 PM
SALE ENDS 2/23/90. SALE IS OFFERED AT
OUR NORTHVILLE STORE ONLY.

BOSTITCH
SBS 19 1/4 CP
STANDARD
STAPLES
5000 PER BOX

Reg. \$2.50 Box
SALE 79¢ BOX

STAPLE REMOVER
Reg. \$1.10 Ea.

SALE 89¢ EA.

PAPER CLIPS

| SIZE | Reg. | SALE |
|-------|----------|---------|
| #1 | \$4.50m | \$1.59m |
| GIANT | \$12.50m | \$4.69m |

SHOWFOLIOS
517 SERIES
LAMINATED TWIN
POCKET PORTFOLIOS
ASSORTED COLORS
Reg. 96¢ Ea.
SALE 59¢ EA.

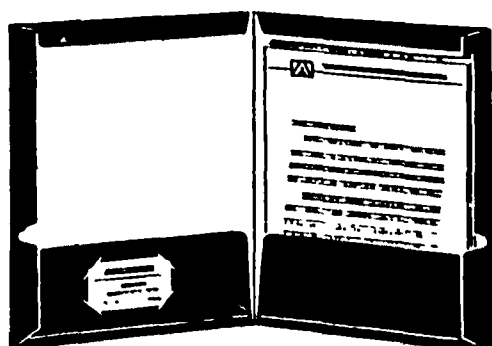
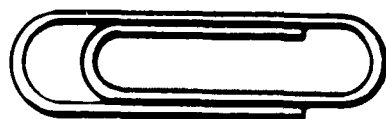
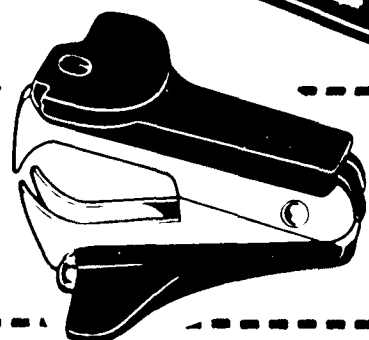
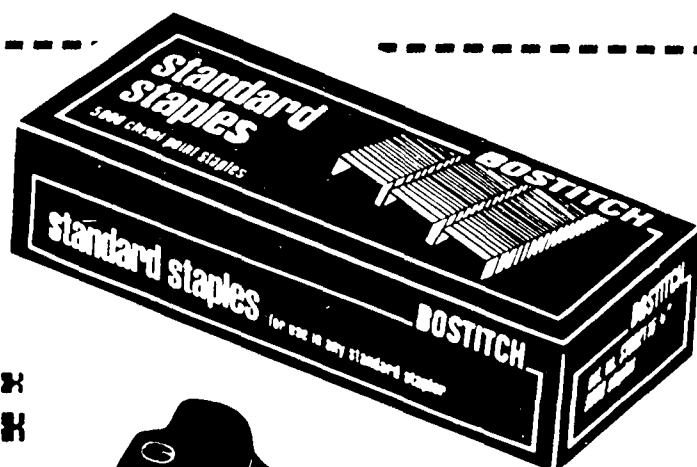

WHITE RULED & BLANK

100 PER PKG.

Index Cards

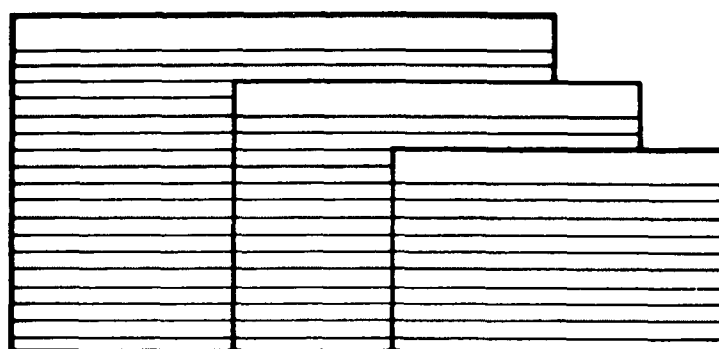

| | PKG. |
|-------|--------|
| 3 X 5 | |
| Reg. | 85¢ |
| SALE | 49¢ |
| 4 X 6 | |
| Reg. | \$1.59 |
| SALE | 95¢ |
| 5 X 8 | |
| Reg. | \$2.40 |
| SALE | \$1.39 |

SANFORD® *Sharpie®*



BLACK FINE POINT #30001
BLACK EXTRA FINE POINT #35001
Reg. 99¢ Ea. SALE 59¢ EACH

SWINGLING IMPRINTED #767 STAPLERS
COLOR BLACK LOADS A STRIP OF 210
STANDARD STAPLES. SPECIAL \$15.95 EA.
IMPRINTED
MAIL ROOM,
COMPUTER,
ACCOUNTING,
PURCHASING,
SHIPPING &
RECEIVING

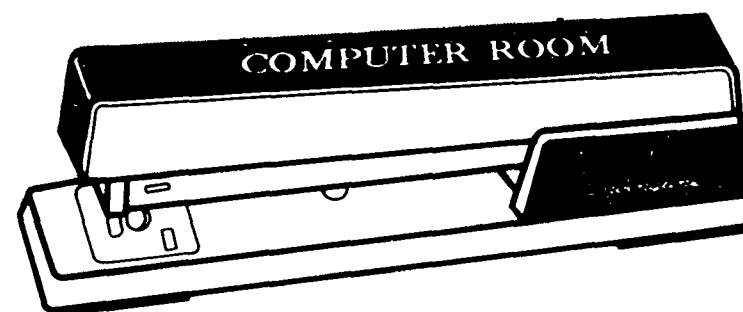

HANGING FILE FOLDERS
25 PER BOX STANDARD GREEN
TAB CUT SALE
LETTER SIZE

| | |
|------------|------------|
| 1/3 | \$6.99 BOX |
| 1/5 | \$5.99 BOX |
| LEGAL SIZE | |
| 1/3 | \$7.99 BOX |
| 1/5 | \$7.99 BOX |

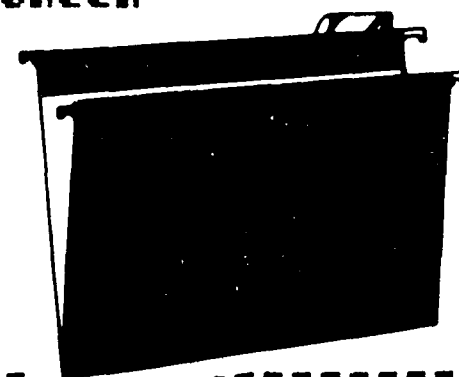

HANGING
FOLDER

| FRAMES | Reg. | SALE |
|--------|--------|--------|
| SIZE | Each | EACH |
| LETTER | \$4.85 | \$2.19 |
| LEGAL | \$5.35 | \$2.69 |

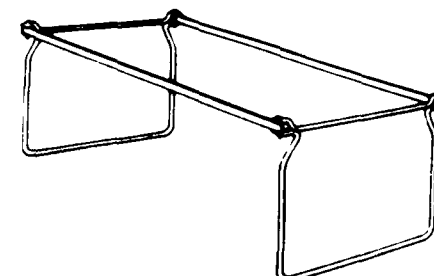

MAGNETIC PAPER
CLIP DISPENSER
Reg. \$1.50 Ea.
SALE \$1.09 EA.
PAPER CLIPS NOT INCLUDED

PENTEL #ZL1-W
CORRECTION FLUID PEN
Reg. \$2.89 SALE \$1.45 EA.

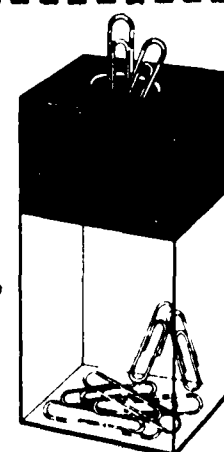

PLYMOUTH - CANTON - NORTHVILLE

Suburban Cable Weekly

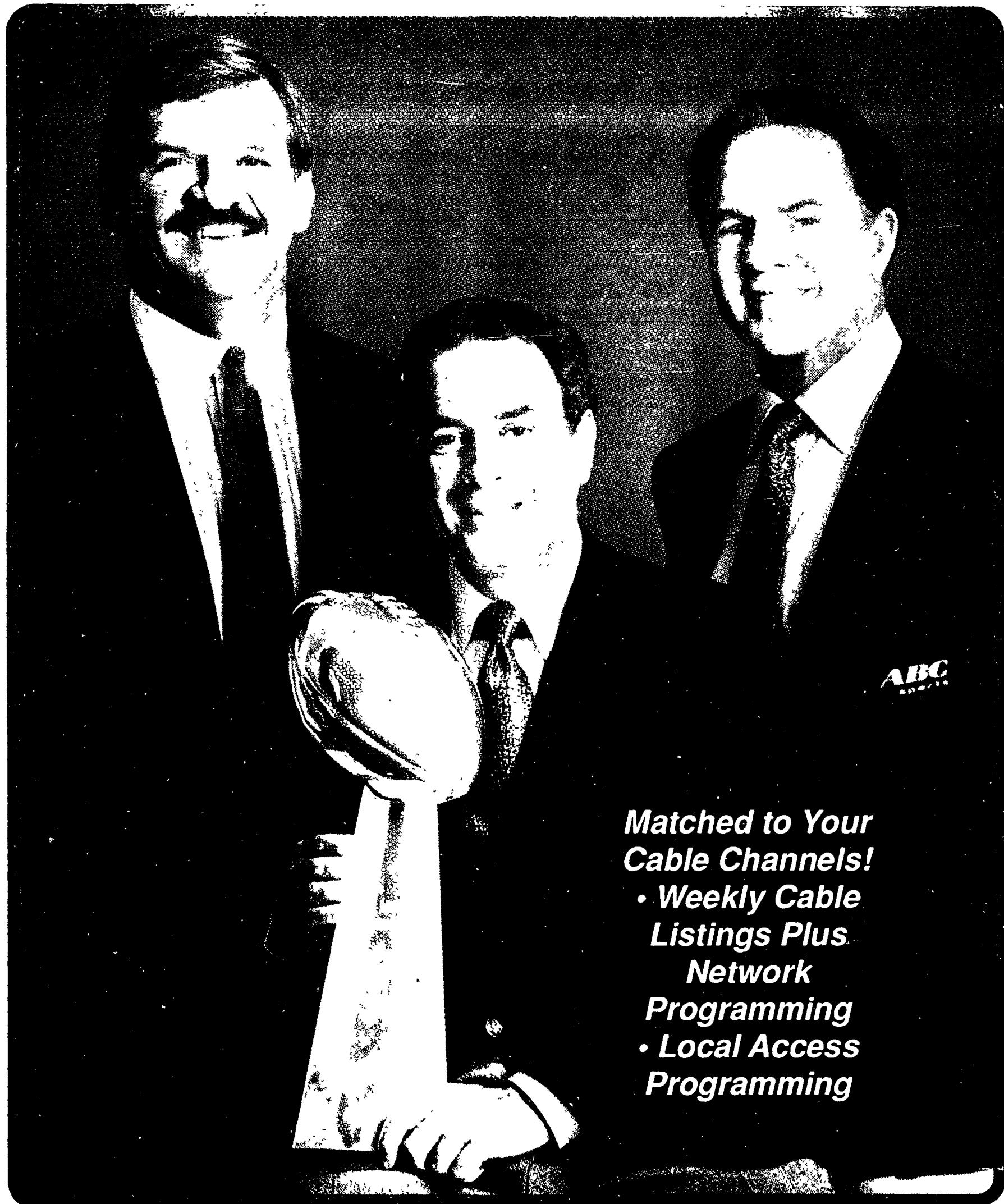
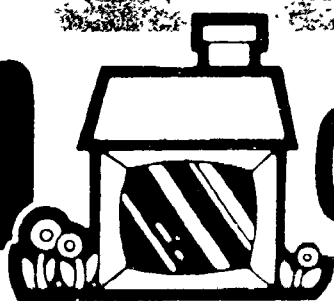

*Matched to Your
Cable Channels!*

- *Weekly Cable Listings Plus
Network
Programming*
- *Local Access
Programming*

**Monday - Sunday
January 21 - January 27**

HOROSCOPE

★ LEGEND ★

Start Listing Mon, January 21 6:00 am
End Listing Mon, January 28 6:00 am
Show Types LIVE SPORTS, MOVIES,
NETWORK SERIES, SERIES, SPECIALS,
SPORTS SHOWS

| Channel | Station | City |
|---------|---------|-----------------|
| 2 | MTV | Music |
| 3 | CNNII | |
| 4 | TWC | Weather Channel |
| 5 | VH-1 | Video Hits 1 |
| 6 | LIFE | Lifetime |
| 7 | PASS | Troy |
| 9 | AMC | Classics |
| 13 28 | WFUM | 11int |
| 17 | MAX | Premium |
| 19 | TMC | Premium |
| 21 | HBO | Premium |
| 22 2 | WJBK | Detroit |
| 23 4 | WDIV | Detroit |
| 24 7 | WXYZ | Detroit |
| 25 9 | CBET | Windsor |
| 26 50 | WKBD | Detroit |
| 27 56 | WTVS | Detroit |
| 28 62 | WGPR | Detroit |
| 29 20 | WXON | Detroit |
| 30 | WGN | Chicago |
| 31 | TBS | Atlanta |
| 32 | FAM | Family |
| 33 | ESPN | Sports |
| 34 | NICK | Nickelodeon |
| 35 | USA | New York |
| 36 | CNN | News |
| 37 | A&E | New York |
| 38 | FNN | Financial |
| 39 | TNN | Nashville |
| 41 | TNT | Atlanta |
| 42 | TLC | Learning Ch. |
| 43 | BET | BET Ntwk |
| 44 | CSPAN | Government |
| 45 | DISC | Discovery |
| 48 | SHOW | Premium |
| 49 | DISN | Premium |

January 20 through January 26

By C.C. Clark

AQUARIUS (Jan. 20-Feb. 18)

Insulting others, especially those close to you, only brings you grief. Don't flatter them either; just accept them as they are.

PISCES (Feb. 19-March 20)

If you are not sure about doing something, don't do it. Talk to loved ones concerning finances and let them know they have your support.

ARIES (March 21-April 19)

You lose your temper about a specific authority figure. Frustration over this person will have you in a bad mood. Realize what is happening.

TAURUS (April 20-May 20)

Don't let others push you too hard. Stand up for yourself and help them realize the pressure you are under. They will listen if you are sincere.

GEMINI (May 21-June 20)

Small details on the domestic front need to be attended to immediately. Once these projects are out of the way, you will have time for fun.

CANCER (June 21-July 22)

Remember that taking out your frustrations on others offers temporary relief, but it in no way solves the problems you must deal with.

LEO (July 23-Aug. 22)

Pull in the reins where frivolous spending is concerned. Build up your savings because you will soon want to make a major purchase.

VIRGO (Aug. 23-Sept. 22)

Someone who never thought much about you will suddenly take notice. This could bring you good luck in either your love or career sector.

LIBRA (Sept. 23-Oct. 22)

Be honest in affairs concerning the heart, and things will turn out for the best. Financial duties should be re-evaluated this week.

SCORPIO (Oct. 23-Nov. 21)

Trust instincts concerning loved ones and work. Don't let others tell you what to do. Listen to advice, but don't be quick to accept it.

SAGITTARIUS (Nov. 22-Dec. 21)

Try as you might, people misinterpret almost anything you say. Keep cool and try to be rational when explaining your actions.

CAPRICORN (Dec. 22-Jan. 19)

This is not a good week to ask for more money in the workplace. Don't fret; things will change soon, and it will be clear sailing.

© TV Listing Inc

WORD SEARCH

E A R E K C E H C Y B B U H C
S L D N F G H L M K P S T U R
E E V W O S E M E R P U S E V
N S X I I T J T K L M I G N O
O Y E M S I L H S R W E Q O P
T Z O L H P T E U E S V H K L
S N R Q G P R B L O E W N M M
G S A T K A L E M N E O P O Y
N O H I K C E A S H G F N D O
I I N J B L U C T L E K D T G
L R S I Y A K H J I E U U J A
L A U R M D F B C E B Y L M C
O B R O C O E O S Z E Q S V I
R E H G F F D Y L K H T U X H
J B E A T L E S L I T T L E C

That Old Time Rock & Roll

(Words in parentheses not in puzzle.)

- The Beach Boys
(The) Beatles
The Bee Gees
(Bob) Seger
Buddy (Holly)
Chicago
Chubby Checker
- Chuck (Berry)
(The) Eagles
Elton (John)
Elvis Presley
Fabian
(Fats) Domino
Four (Seasons)
- Jerry Lee Lewis
Little (Richard)
(The) Monkees
(The) Rolling Stones
Simon (and Garfunkel)
(The) Supremes
The Who

© TV Listing Inc

Suburban Cable Weekly

is published every Monday by the Suburban Communications Corporation, 36251 Schoolcraft Road, Livonia, MI 48150.
All advertising published in the Suburban Cable Weekly is subject to the conditions stated in the applicable rate card, copies of which are available from the Advertising Department, 36251 Schoolcraft Road, Livonia, MI 48150. Suburban Communications Corporation reserves the right not to accept an advertiser's order. Adtakers have no authority to bind Suburban Cable Weekly and only publication of an advertisement shall constitute final acceptance of the advertiser's order.
The information in Suburban Cable Weekly is provided by the networks and stations. Suburban Cable Weekly is not always notified of changes prior to going to press. All program schedules are subject to change.
To advertise, call 591-2300, Monday-Friday between 8:30 am and 5:00 pm. Copy deadline is 4:00 pm Friday, 10 days before publication.

STAR NOTES

Boyish capers familiar to comic Chris Elliott

By Christy Bergslien

Who is that crazy guy posing as a prepubescent riding a bike and delivering newspapers on Fox's *Get a Life*?

The man behind the boyish antics is comedian Chris Elliott. Elliott portrays 30-year-old Chris Peterson, a free-spirited man who refuses to grow up. His father, played by his real-life dad, Bob Elliott (of the legendary comedy team Bob and Ray), wishes his son would become something other than head paperboy, and possibly even move out.

It all began in 1983 for the younger Elliott, then an NBC tour guide, when he recognized David Letterman taking his mother on a tour of the studios and joked with the talk-show host.

When *Late Night With David Letterman* was launched, Elliott was hired on — to make coffee and run the office copier, that is.

"I almost left after the first month," said Elliott. "I was screwing up the coffee, and I wasn't answering the phones. I was scared I was going to be fired."

But Elliott's antics would eventually take him out of the office and put him in front of the camera. He became famous for his "Panicky Guy," "Fugitive Guy" and Marlon Brando and Morton Downey Jr. parodies. He also won four Emmy Awards for his writing contributions to the show, and in 1989 he published a book called *Daddy's Boy*, lampooning novels such as *Mommie Dearest*.

© TV Listing Inc



Keith Mitchell reprises his role as a former jewel thief on CBS' *Murder, She Wrote*, Sunday.

TIME OUT

Louisville meets UNLV in hoops competition

By Steve Paschal

The Louisville Cardinals could take a giant step in the direction of the NCAA Basketball Tournament when they face the top-ranked Runnin' Rebs of Nevada-Las Vegas before a national television audience on CBS Saturday, Jan. 26.

Louisville won two national championships and made three trips to the final four during the 1980s, but coach Denny Crum is rebuilding this season after the NBA and academic problems robbed his team of most of its veteran players. With All-Metro Conference center Felton Spencer passing up his final year of eligibility and super-sub Jerome Harmon sidelined by grades, the Cardinals have at best an outside shot of making it to this year's sweet sixteen.

Nevada-Las Vegas, on the other hand, is a team with a mission. A year ago the Rebs proved beyond a doubt they were the top team in the country when they pounded Duke 103-73 for the national championship. They

seemed destined to watch this year's tournament from the stands until a miracle ruling by the NCAA in November. Faced with a lawsuit, the NCAA, in effect, allowed Coach Jerry Tarkanian to dictate when the Rebels would have to face the music for recruiting violations. As a result, Nevada-Las Vegas will be back to defend its national title when the big boys gather for post-season play.

© TV Listing Inc.



Corey Haim, Heather Graham and Corey Feldman (from left) star in *License to Drive*, Monday on Fox.

TUESDAY



Tammy Lauren plays a 16-year-old who attempts to legally divorce herself from her mother in "The Emancipation of Lizzie Stern," a CBS *Schoolbreak Special*, Tuesday.

© TV Listing Inc

Cable Comments

By LARK L. SAMOUELIAN
Executive Director,
SW Oakland Cable Comm.



How we think and what action we take is taking on a serious dimension. There is no

kidding around we are now to be accountable for our luxurious lifestyles which result in solid waste. What a disgusting topic! And yet how ironic that we must go back to basics because of our need for instant results.

Community television is turning out to be a perfect vehicle to inspire each of us to follow through with necessary routines to assure that our environment improves quickly. Oakland County has an authority established to analyze and develop policies and educate the public as it pertains to recycling opportunities. Their purpose is to "establish the most cost efficient and environmentally sound manner to best serve the residents."

In Oakland County the Resource Recovery and Recycling Authority of Southwest Oakland County was formed in 1987. Lenora K. Kadun, P.E. is their General Manager. Lenora's educational background has major emphasis in Civil Engineering and Public Administration. Her primary responsibility is to plan, construct, and manage a Materials Recovery and Transfer Facility. Such a facility is crucial as landfill space across the nation is quickly running out. The RRRASOC has member communities of Farmington, Farmington Hills, Novi, South Lyon, Southfield, Walled Lake, and Wixom. As an educational tool, the authority has produced programming which may be seen on Community Television Channels which explain exactly how we may plan our home and office environment to recycle, reduce, and re-use our solid waste. Wayne County has established



Materials Recycling Facility

the Conference of Western Wayne. This is a consortium of 18 communities which are: Belleville, Dearborn, Dearborn Heights, Garden City, Inkster, Livonia, Northville, Plymouth, Wayne, Westland, Canton, Huron, Northville Township, Plymouth Township, Redford, Sumter, Romulus, and Van Buren. The Board of this consortium serves as a program planning and development entity as it pertains to special projects.

They are to monitor design, and implement programs. On the subject of recycling, the consortium acts as a central network for all the communities. They have received a grant to facilitate Resource recovery education to residents. To receive a free presentation, those residents living in the communities of Western Wayne may call 525-8690. The Executive Director of the Conference of Western Wayne is Daniel Gilmartin. Marcia Bianconi is the Assistant Director. Each community in Oakland and Wayne Counties have established their own procedure for recycling, such as drop off recycling centers, composting areas, and curbside recycling procedures. In one of the educational pieces about recycling, it states, "every day each of us generates an estimated 3½ pounds of garbage. At face value, this seems like a small amount, however, compounded by the population of Michigan we collectively create enough garbage to fill the Silverdome each and every day of the year." Education and television programs tell us what we can recycle. The following

are the basic rules of thumb:

PAPER Newspaper: collect and tie in bundles. No books, magazines or catalogs please.

METALS Tin or metal cans such as soup or vegetable cans. Rinse out, remove both tops, and flatten.

GLASS Any non-deposit glass bottle or jar: clear, brown, or green. Rinse and remove lids for deposit in color sorted bins.

PLASTICS Cloudy, opaque, and colored plastic containers such as milk jugs, laundry detergent, and bleach. Rinse out and remove caps.

Most centers vary on what grades of plastic they accept. There are two other programs on recycling which may be seen on Community Television. **Community Forum: Environmental Concerns** is a panel discussion program about recycling in the home, underground water contamination, and techniques used to recycle. The other program is **Rescuing and Recycling It's Cool To Care**. It is hosted by fourth and fifth graders at Allen Elementary. They ask questions, which they have written, of guests Jan Hoffman and Janet Cameron.

As the future unfolds into the present, our local channels will help each of us as we sit in our own living rooms feel confident that we are doing our share to take action and make initial decisions which will help clean up our environment. As you can see by reading this article, the recycling issue is important to all ages. Let your television turn into an educational tool for your family as residents and local government staff create a team that will conquer every challenging issue that comes to each of our communities.

To find out more information, contact your respective township or city hall and they will direct you to the correct department to learn the procedures for recycling in your community.

Super Bowl has had ups, downs

Game one of TV's most-watched shows

By Steve Paschal

In the 25 years since the National Football League championship game became known as the Super Bowl, there have been quite a few games that didn't live up to the expectations the name implies. But, cliff-hanger or blowout, ABC knows it can count on a Super Payoff in the A.C. Nielsen ratings when the AFC and NFC champions meet Sunday, Jan. 27, in Tampa, Fla.

The best of the two conferences have battled for the Lombardi Trophy 24 times beginning with Green Bay's lopsided 35-10 win over Kansas City in Super Bowl I.

According to Nielsen Media Research, which began monitoring the television viewing habits of the American public in July of 1960, 17 Super Bowls are among the top 50 watched programs of the last 30 years.

Super Bowl XVI between the San Francisco 49ers and Cincinnati Bengals became the top-rated sporting event of all time, garnering a 49.1 rating and a 73 percent audience share for CBS. The only programs ever to draw a larger audience were the 1983 final episode of "M*A*S*H," the Nov. 21, 1980, "Who Shot J.R." episode of "Dallas," and "Roots, Part VIII," which aired on Jan. 30, 1977.

Super Bowl XVI was one of those

games that lived up to its advance billing. With more than 150 million people watching, young Joe Montana led San Francisco to the first of three Super Bowl titles that gave the 49ers the undeniable right to be called the "Team of the '80s." Montana, who completed 14 of 22 passes for 157 yards and a touchdown, was named the game's Most Valuable Player. Although the 49ers built what appeared to be an insurmountable three-touchdown lead by the middle of the third quarter, they had to rally to defeat Cincinnati 26-20 after the Bengals came back to score three times in a 10-minute span.

There have been other games that truly deserve to be called "Super." Perhaps the most memorable Super Bowl of all time was played two years ago at Joe Robbie Stadium in Miami when Montana directed a 92-yard drive in the game's final seconds to beat the Bengals again, this time 20-16. All-pro wide receiver Jerry Rice was named the game's MVP after catching 11 passes for 215 yards and a touchdown.

The 1970s saw two unforgettable clashes between the Pittsburgh Steelers and the Dallas Cowboys. In Super Bowl X, the Steelers won the second of four titles in the 1970s by scoring twice in the fourth quarter to beat the Cowboys 21-17. Two years later, Steelers quarterback Terry Bradshaw had one of the most unforgettable days in the game's

history when he threw for 315 yards and four touchdowns in a 35-31 victory over Dallas.

But, there have been laughs, too. In Super Bowl XVIII, underdog Oakland faced a Washington team that had pounded its way to a 14-2 record behind the bruising running of fullback John Riggins. However, the day belonged to Raiders running back Marcus Allen, who ran for 191 yards and two touchdowns as the Raiders crushed the Redskins 38-9. Then, last year, the 49ers put the crowning touch on their dream decade by humiliating the Denver Broncos 55-10.

The silver anniversary of the Super Bowl will be ABC's third presentation of the post-season event. The "ABC Monday Night Football" trio of Frank Gifford, Al Michaels and Dan Dierdorf will be in the broadcast booth, while Brent Musburger will serve as pre-game and halftime host. He will be joined by commentators Bob Griese, Lynn Swann, Dick Vermeil, Beth Ruyak, Jack Whitaker and Jack Arute.

ABC Sports commentators Dan Dierdorf, Al Michaels and Frank Gifford (from left) will team up for the live broadcast of Super Bowl XXV. The AFC-NFC clash will determine the best team in football. Pre-game highlights begin at 4 p.m. EST, Sunday on ABC.

CABLE NEWS

ESPN to cover Australian Open

By Amy Schmidt

ESPN kicks off its 1990 tennis schedule with the Australian Open, the season's first Grand Slam event. Defending their Down Under titles are Steffi Graf and Ivan Lendl. Early-round matches begin Monday, Jan. 21, and will air each day on a tape-delay basis. Final matches air live Friday and Saturday, Jan. 25 and 26.

Legendary screen star Rita Hayworth is the focus of Cinemax's *Crazy About the Movies* Sunday, Jan. 20. The documentary launches a month-long festival of the actress' films.

Prison Stories: Women on the Inside

is a true and hair-raising look at what becomes of convicted females and their families on the outside. Three stories of three women comprise the HBO-made trilogy starring Rae Dawn Chong, Lolita Davidovich (*Blaze*) and Annabella Sciorra (*True Love*). The film debuts Jan. 26.

An international cast assembles for the world premiere of Disney's *Bejewelled* Jan. 20. Starring in the action comedy about a beautiful woman, a detective-in-training, two precocious youngsters and a stolen gem collection are Emma Samms, Jerry Hall, Dirk Benedict and Denis Lawson.

Two Jewish refugees are mistaken for Nazi spies and exiled to an Australian prison camp in *The Dunera Boys*, Thursday, Jan. 24, on USA Network. The drama is based on a true story and stars Bob Hoskins.

© TV Listing Inc.



•Walk-Ins
Welcome
•Braiding
& Spiral
Perms are
our
Specialty

DIMENSIONS IN HAIR

42827 Five Mile Rd.
Plymouth, MI 48170
420-3540

20% OFF
ALL SERVICES
with coupon • For new clients only
With Gina, Kelly or Eddie. Long hair extra.

Evening Appointments
Available
Offer Expires 2-28-91

MONDAY**MORNING**

© 1991 TV Listing Inc. Ft. Worth, TX

JANUARY 21

| | 6 AM | 6:30 | 7 AM | 7:30 | 8 AM | 8:30 | 9 AM | 9:30 | 10 AM | 10:30 | 11 AM | 11:30 |
|-----------------------------|--|------------------------|--|------------------------|--|------------------------|--|---|--|--|-----------------------------|-------------------|
| WFUM 13 23 | | (45) AM Weather | Here's to Your Health | Reading Rainbow | Sesame Street | | Mr. Rogers | American Adventure | W. Alexander | W. Alexander | 3-2-1 Contact | Sesame Street |
| WJBK 22 2 | Morning Bus. | CBS News | CBS This Morning | | | | Live With Regis & Kathie Lee | | Graham Kerr | Trump Card | Pnce Is Right | |
| WDIV 23 4 | News | | Today | | | | Geraldo | | Instant Recall | Santa Barbara | | Divorce Court |
| WXYZ 23 7 | (15) News | (45) News | Good Morning America | | | | Kelly & Company | | Donahue | | Sally Jessy Raphael | |
| CBET 25 9 | | | | | | | | Wok With Yan | (15) Tree | Mr. Dressup | Sesame Street | |
| WKBD 26 59 | Business | Video Power | G.I. Joe | DuckTales | Gummy Bears | Dennis the Menace | Happy Days | Laverne & Shirley | Bewitched | Webster | Silver Spoons | Jeffersons |
| WTVS 27 59 | Business of Management | Marketing | (15) AM Weather | Think Allow | Economics USA | Sandie's Fitness Firm | ITV Programming | | Sesame Street | | Mr. Rogers | Reading Rainbow |
| WGPR 28 42 | Morning Stretch | Newsworthy | Morning Magazine | Business Rpt | James Robison | To Be Announced | Moms Cerrillo | Larry Lea | Success-N-Life | | 700 Club With Pat Robertson | |
| WXON 29 23 | Madonna Magazine | Mano Bros. | Flintstones | Muppet Babies | Police Academy | New He-Man | Movie: Consenting Adult M. Thomas, M. Sheen | | | | All in the Family | All in the Family |
| MTV 2 | (5:30) Music Videos | | Awake on the Wild Side | | | | Daisy Fuentes | | | | | |
| CNNII 3 | CNN Headline News | | | | | | CNN Headline News | | | | | |
| TWC 4 | Morning Report | | | | | | Morning Report | | | | | |
| VH-1 5 | (5:00) Paid Programming | | Power Breakfast | | | | Good Morning VH-1 | | | | | |
| LIFE 6 | Self-Improvement Guide | | It Figures | Everyday Workout | Jane Wallace | | What Every Baby Knows | Born Famous | Attitudes | | Frugal Gourmet | Spenser: For Hire |
| AMC 9 | (5:30) Great Jasper R. Dix, E. Oliver | | Movie: Land of the Open Range T. Holt | | Movie: Criminal Lawyer L. Tracy, E. Cannelli | | | Movie: Great Jasper R. Dix, E. Oliver | | Movie: Woman on Pier 13 L. Day, J. Agar | | |
| MAX 17 | (5:10) Aaron Loves Angela K. Hooks (R) | | Crazy About the Movies | | Movie: Sweet Smell of Success B. Lancaster, T. Curtis | | | | Movie: Fire Down Below R. Hayworth, R. Mitchum | | | |
| TMC 19 | Movie: Pascal's Island B. Kingsley, H. Murren (PG13) | | | | Movie: Manhattan Melodrama C. Gable, M. Loy | | | | Movie: Big Blue R. Arquette, J. Barr (PG) | | | |
| HBO 21 | Movie: Who's Harry Crumb? J. Candy, J. Jones (PG13) | | | Wizard of Oz | Movie: Goonies S. Astin, J. Brolin (PG) | | | | Movie: Disorderlies M. Morales, D. Robinson (PG) | | Batman A. West | |
| WGN 26 | Facts of Life | Farth 20 | Success-N-Life | | Banana Splits | Bozo | | Bewitched | Magnum, P.I. | | Joan Rivers | |
| TBS 31 | CNN News | Flintstones | Tom and Jerry's Funhouse | | (05) Gilligan | (35) Bewitched | (05) Little House on the Prairie | | (05) Little House on the Prairie: The Hunter | | (35) Miss Jane | |
| FAM 32 | Today With Marilyn | James Robison | Flintstone Kids | Popeye | Dinosaur | Littles | Big Valley | | 700 Club With Pat Robertson | | Sheila Walsh | Paid Programming |
| ESPN 33 | Bodies in Motion | Nabon's Business Today | | Nabon's Business Today | | SportsCenter | | LPGA Golf. Jamarca Classic (R) | | Getting Fit | Workout | |
| NICK 34 | Lassie | Kids World | Mr. Wizard's World | Yogi Bear | Inspector Gadget | Heathcliff | Lassie | Maya the Bee | Eureeka's Castle | | Elephant | Fred Penner |
| USA 35 | Program Cont. | Paid Programming | Cartoon Express | | | | | | New Mike Hammer | | Divorce Court | Divorce Court |
| CNN 36 | Program Cont. | Business Morning | DayBreak | Business Day | DayBreak | | DayWatch | | World Day | | DayWatch | |
| A&E 37 | Slap | A & E Preview | Armada | | World of Survival | World War I | Delvecchio | | Fugitive | | Avengers | |
| FNN 38 | World Business Report | | World Business Update | | Lifestyles | Market Preview | | Morning Marketline | | Business Supplements | MarketWatch A.M. | |
| TNN 39 | (3:00) Off Air | | | | | | VideoMorning | | | | | |
| TNT 41 | Fun Zone | | | Popeye | | | Fraggle Rock | Muppets | Movie: What Next, Corporal Hargrove? R. Walker, K. Wynn | | | |
| TLC 42 | Economics USA | Economics USA | Write Course | Write Course | Money Puzzle | Encounters | Learn Matter | Gardening | Personal Achievemen | Martin Yan | Solstice | Encounters |
| BET 43 | (5:00) Paid Programming | | | | Paid Programming | | | | | | Our Voices | Live From LA |
| CSPAN 44 | (5:00) Congressional Hearing or Public Policy Conference | | | | Viewer Call-In | | | Congressional Hearing or Public Policy Conference | | | | |
| DISC 45 | (3:00) Off Air | | | | | | Assignment Discovery | | Dr. Edell | Your Health! | Tastes of the World | Pasquale |
| SHOW 46 | Movie: Sweet Smell of Success B. Lancaster, T. Curtis | | | | Movie: Pound Puppies and the Legend of Big Paw (G) | | | Kids-TV | Movie: Downhill Racer R. Redford, G. Hackman (PG) | | | |
| DISN 47 | Mousercise | You and Me, Kid | Mickey! | Care Bears | Donald Duck Presents | Welcome to Pooh Corner | Tree | Dumbo's Circus | Movie: Mary Poppins J. Andrews, D. Dyke | | | |

For people who have better things
to do than stand in line...

Direct Deposit.

Call any Social Security office and ask for direct
deposit of your Social Security or SSI check.



U.S. Department
of Health and Human Services
Social Security Administration



MONDAY

AFTERNOON

JANUARY 21

| | 12 PM | 12:30 | 1 PM | 1:30 | 2 PM | 2:30 | 3 PM | 3:30 | 4 PM | 4:30 | 5 PM | 5:30 |
|----------------------|---|---|---|---|---|--|--|---|---|-----------------------|---|--------------------------------|
| WFUM 13 28 | Program Cont. | Mr. Rogers | Wilson Cooks | W. Alexander | Frugal Gourmet | Growing Years | Reading Rainbow | Sesame Street | Mr. Rogers | Square One TV | Newton's Apple | |
| WJBK 22 2 | News | Young and the Restless | | Bold and the Beautiful | As the World Turns | | Guiding Light | | News | Personalities | News | Cheers |
| WDIV 23 4 | News | Generations | Days of Our Lives | | Another World | | Santa Barbara | | Cosby Show | Inside Edition | Newsbeat | |
| WXYZ 23 7 | News | Loving | All My Children | | One Life to Live | | General Hospital | | Oprah Winfrey | | News | |
| CBET 25 9 | Midday | | Country Practice | | Coronation Street | Take the High Road | | Do It for Yourself | Talkabout | Danger Bay | Video Hits | Airwaves |
| WKBD 26 59 | Honey-mooners | I Love Lucy | Andy Griffith | Beverly Hillbillies | Facts of Life | Alvin | Peter Pan | Chip 'n Dale | Tale Spin | Tiny Toons Adventures | Head of the Class | Beaver |
| WTVS 27 58 | Square One TV | Cuisine Rapide | Sewing With Nancy | 3-2-1 Contact | Sesame Street | | Zoobilee Zoo | Square One TV | Reading Rainbow | Learn to Read | Portrait of a Family | American Adventure |
| WGPR 28 62 | Ben Casey | | Movie: Lost City of Atlantis | | | | Heathcliff | Kids Enjoy Yourself | Real Ghostbusters | Mighty Mouse | Soulbeat | News |
| WXON 29 29 | Good Times | A-Team | | Odd Couple | Green Acres | Jetsons | Woody Woodpecker | Ninja Turtle | Merrie Melodies | Tom and Jerry | ALF | Hogan Family |
| MTV 3 | Andrew Daddo | | | | | | | | Yo! MTV Raps | Totally Pauly | | |
| CNNII 3 | CNN Headline News | | | | | | CNN Headline News | | | | | |
| TWC 4 | Weather & You | | | | | | Weather & You | | | | | |
| VH-1 5 | Afternoon Jam | | | | | | Afternoon Jam | | | | | |
| LIFE 6 | Program Cont. | E.R. | Supermarket Sweep | Sister Kate | Moonlighting | | Attitudes | | Movie: Foreign Body V. Banerjee, G. McEwan (PG13) | | | |
| PASS 7 | | | | | | | | | | | | (:45) Harness |
| AMC 9 | (:15) Higher and Higher M. Morgan F. Sinatra | | | (:45) Isle of the Dead B. Karloff, E. Drew | | | Movie: Woman on Pier 13 L. Day, J. Agar | | (:15) Higher and Higher M. Morgan F. Sinatra | | (:45) Isle of the Dead | |
| MAX 12 | Movie: Affair in Trinidad G. Ford, R. Hayworth | | | | Comedy Experiment | Movie: Search M. Clift, A. MacMahon | | | Movie: Weekend at Bernie's A. McCarthy, J. Silverman | | | |
| TMC 19 | Movie: Getting It Right J. Birdsall, L. Redgrave (R) | | | | Movie: Matt Helm T. Franciosa, P. Macnee | | | Movie: Dad's Army A. Lowe, C. Dunn | | | Black Widow | |
| HBO 21 | (11:30) Batman A. West, B. Ward (PG) | | | You Don't Have to Die | Movie: Steel Magnolias S. Field, D. Parton (PG) | | | | Movie: Who's Harry Crumb? J. Candy J. Jones (PG13) | | | Black Widow S. Astin |
| WGN 30 | Geraldo | | News | | Andy Griffith | Dick Van Dyke | Honey-mooners | Leave It to Beaver | Young Samson | DuckTales | Chip 'n Dale | Mask |
| TBS 31 | (11:35) Autobiography of Miss Jane Pittman C. Tyson, O. Tremice | | | (:35) Holiday Parade | | (:35) In the Heat of the Night S. Poitier, R. Steiger | | | (:35) Brady Bunch | | (:05) Good Times | (:35) Jeffersons |
| FAM 32 | Program Cont. | American Baby | Movie: I'd Climb the Highest Mountain R. Calhoun, S. Hayward | | | | Father Knows | Father Knows | Batman | C.O.P.S. | Popeye | Popeye |
| ESPN 33 | Bodies in Motion | BodyShaping | Body by Jake | Sunkist K.I.D.S. | Tennis. Australian Open, early rounds (T) Best | | | | CBA Basketball. All-Star Game (T) | | | |
| NICK 34 | David, Gnome | Little Koala | Noozles | Maya the Bee | Today's Special | Lassie | Flipper | Looney Tunes | Heathcliff | Yogi | Can't on TV | Hey Dude |
| USA 35 | Judge | Judge | Chain Reaction | Name That Tune | Wipeout | Win, Lose or Draw | Hollywood Squares | \$25,000 Pyramid | Press Your Luck | High Rollers | Just the Ten of Us | Dance Party USA |
| CNN 36 | NewsHour | | Sonya Live in L.A. | | NewsDay | | International Hour | | NewsDay | | EarlyPrime | ShowBiz Today |
| A&E 37 | Movie: Kansas Pacific S. Hayden, E. Miller | | | Shortstones | In Search of the Dream | | In Search of the Dream | | In Search of the Dream | | In Search of the Dream | |
| FNN 38 | Midday Market Report | | Investment Daily | MarketWatch P.M. | IRS Tax Beat | MarketWatch P.M. | Wall Street Countdown | | MarketWrap | | | |
| TNN 39 | American Magazine | Top Card | Side by Side | Texas Connection | Country Standard Time | | American Magazine | Top Card | Crook and Chase | On Stage | VideoPM | |
| TNT 41 | Movie: Where Were You When the Lights Went Out? D. Day, P. O'Neal (PG) | | | | Movie: Do You Know This Voice? D. Duryea, I. Miranda | | | Trailer Camp | Movie: Botany Bay A. Ladd, J. Mason | | | |
| TLC 42 | Wilson Cooks | Fashion Pnt. | Sew What's New | C. Martinson | Starfinder | Computers at Work | Learning Matters: Live | | World in Motion | | Another Page | GED |
| BET 43 | Frank's Place | Screen Scene | Video Vibrations | | | | Video Soul | | | | Rap City | |
| CSPAN 45 | U.S. House of Representatives | | | | | | U.S. House of Representatives | | | | | |
| DISC 46 | Do It for Yourself | Square Foot Gardening | Rendezvous | Great Escape | Dr. Edell | Your Health! | Tastes of the World | Pasquale | Do It for Yourself | Square Foot Gardening | Mother Nature | Wildlife Chronicles |
| SHOW 48 | Movie: Always R. Dreyfuss, H. Hunter (PG) | | | | (:05) A Summer Story J. Wilby, I. Stubbs (PG13) | | | | Kids-TV | | Movie: Pound Puppies and the Legend of Big Paw (G) | |
| DISN 49 | Movie Cont. | Movie: And the Children Shall Lead L. Burton | | Movie: Goodbye, Miss 4th of July L. Gossett, Jr., R. Zal | | | Raccoons | Care Bears | Donald Duck Presents | Win, Lose | Kids, Incorporated | Mickey Mouse Club |

| LOCAL ACCESS - Monday Afternoon | | | | | | | | | | | | |
|---------------------------------|-------|-------|------|------|------|------|-------------------|---------------------------------------|------|-------------------------|-------------------|------------------|
| | 12 PM | 12:30 | 1 PM | 1:30 | 2 PM | 2:30 | 3 PM | 3:30 | 4 PM | 4:30 | 5 PM | 5:30 |
| 8 | | | | | | | Fall Fest '90 | Linda Land Bartell Romance Novelist | | Downriver Polka | Fat Bob's Kitchen | Micro Today |
| 15 | | | | | | | M.E.S.C. Job Show | A New Approach to Drug Rehabilitation | | Elizabeth Clare Prophet | | This is the Life |

| MONDAY | | | PRIME TIME | | | | JANUARY 21 | | | |
|------------------------------------|---|--|--|--|---|--|--|---|---|------------------------------|
| © 1991 TV Listing Inc Ft Worth, TX | | | | | | | | | | |
| | 6 PM | 6:30 | 7 PM | 7:30 | 8 PM | 8:30 | 9 PM | 9:30 | 10 PM | 10:30 |
| MTV 2 | Dial MTV | | Comedy Hour | Hot Seal | MTV Prime With Martha Quinn | | | | | |
| CNNII 3 | CNN Headline News | | | | | | CNN Headline News | | | |
| VH-1 5 | History of Music Videos | | My Generation | Primetime Music | | | | SCTV | Candid Camera | |
| LIFE 6 | Supermarket Sweep | E.R.: Full-Moon Fever | E.N.G. | | L.A. Law. Becker on the Rocks | | MOVIE: <i>Sadie and Simpson</i> . A white girl makes friends with a black man in a racist town. | | | |
| PASS 7 | (5:45) Harness | Moore Outdrs | Ed Randall | Golf Highlights | Women's College Basketball. Iowa at Ohio State (T) | | | Ben Braun | Hockey Week | |
| AMC 9 | (5:45) MOVIE: <i>Isle of the Dead</i> (Mystery) 1945 B. Karloff, E. Drew | | MOVIE: <i>Last Time I Saw Paris</i> (Drama) 1954. While in Paris, a writer's life and marriage are marred by alcoholism and broken dreams. E. Taylor, V. Johnson | | | MOVIE: <i>Big Steal</i> (Adventure) 1949. An Army officer attempts to recover a stolen payroll. R. Mitchum, J. Greer | | | Hunchback of Notre Dame (Drama) 1939 | |
| MAX 17 | (4:30) Weekend at Bernie's (Comedy) | MOVIE: <i>Beyond the Stars</i> (Science Fiction) 1989. A teenager meets a former astronaut who walked on the moon. M. Sheen, F. Abraham (PG) | | | MOVIE: <i>Fist Fighter</i> (Action Drama) 1989. A man travels to South America to avenge his friend's murder. G. Rivero, E. Albert (R) | | MOVIE: <i>Basket Case 2</i> (Horror) 1990. A misshapen mutant and his normal twin brother are offered sanctuary. K. Henttenryck, A. Ross (R) | | | |
| TMC 19 | (5:30) MOVIE: <i>Black Widow</i> (Drama) 1986. An FBI agent befriends a woman suspected of murdering her husbands. D. Winger, T. Russell | | | Movie Channel Picture Show | MOVIE: <i>Parents</i> (Black Comedy) 1988. A boy wonders what causes the strange noises in the basement. R. Quaid, M. Hurt (R) | | MOVIE: <i>Heart Condition</i> (Fantasy Comedy) 1990. A cop receives the transplanted heart of a lawyer who then haunts him. B. Hoskins (R) | | | |
| HBO 21 | (5:30) MOVIE: <i>Goonies</i> (Adventure, ESP) 1985. When mischievous kids find an old treasure map and go hunting for pirate loot, they land in an underground maze of skeletons, creepy caverns and bats. (PG) | | | | MOVIE: <i>Private Benjamin</i> (Comedy, ESP) 1980. A woman joins the Army under the impression she is signing up for a three-year hitch at a posh resort. G. Hawn, E. Brennan (R) | | | MOVIE: <i>Steel Magnolias</i> (Comedy Drama, ESP) 1989 S. Field, D. Parton (PG) | | |
| WGN 30 | Charles in Charge | Abbott and Costello | I Dream of Jeannie | Night Court | MOVIE: <i>Jerk</i> (Comedy) 1979. A poor man's invention takes him from rags to riches and back to rags. S. Martin, B. Peters (R) | | | News | | |
| TBS 31 | (:05) Beverly Hillbillies | (:35) Andy Griffith | (:05) Happy Days. Fonzie for the Defense | (:35) Sanford and Son | (:05) 48th Annual Golden Globe Awards. 1990's best movies and television shows are honored. Jack Lemmon will be honored as the recipient of the 1991 Cecil B. DeMille Award. | | | | (:35) Papillon (Adventure Drama) 1973 | |
| FAM 32 | Our House. Johnny appears to his son, David | | Scarecrow and Mrs. King. Lee investigates an old flame. | | Beauty and the Beast | | Beauty and the Beast | | 700 Club With Pat Robertson | |
| ESPN 33 | (4:00) CBA Basketball | Up Close | SportsCenter | College Basketball. Syracuse at Georgetown (L) | | | College Basketball. Ohio State at Indiana (L) | | | |
| NICK 33 | Double Dare | Make the Grade | Inspector Gadget | Looney Tunes | Mr. Ed. Mae West Meets Ed | Bewitched. Remember the Main | Get Smart | Dragnet | Best of Saturday Night Live | America 2Night |
| USA 35 | Cartoon Express | | MacGyver. MacGyver falls prey to foreign militiamen. | | Murder, She Wrote. A celebration turns into murder. | | Prime Time Wrestling. (L) | | | |
| CNN 36 | World Today | | Moneyline | Crossfire | PrimeNews | | Larry King Live! | | CNN Evening News | |
| A&E 37 | In Search of the Dream. The impact of drugs on blacks is explored. | | In Search of the Dream. New York City's Race Relations | | David L. Wolper Presents. Narrator: Richard Basehart | | Case of the Middle-Aged Wife. A housewife finds a new romance | | Ruth Randell. A lottery brings greed into a relationship. (Pt 2 of 2) | |
| FNN 38 | IRS Tax Beat | Lifestyles | American Entrepreneur | Power Profiles | Money Talk | Focus | Business Tonight | Insiders | American Entrepreneur | Power Profiles |
| TNN 39 | (5:00) VideoPM | | | | On Stage. Susi Beatty performs | On Stage. Lynn Anderson | Nashville Now McBride and the Ride, Shotgun Red | | | Crook and Chase. Sally Field |
| TNT 41 | Gilligan's Island. Little Dictator | Bugs Bunny and Pals | | | MOVIE: <i>Carpetbaggers</i> (Drama) 1964. An industrial and motion-picture tycoon specializes in beautiful women. G. Peppard, C. Baker (PG) | | | | | |
| TLC 42 | Elegant Appetite | Stain Glass | C. Martinson | Roughing It | MOVIE: <i>Scarlet Pimpernel</i> . A man secretly helps noblemen escape during the French Revolution. | | | Elegant Appetite | C. Martinson | |
| BET 43 | Video LP | Soft Notes | Our Voices | Live From LA | Frank's Place | Screen Scene | Video Soul | | | |
| CSPAN 43 | (3:00) House Reps | Viewer Call-In | | | Event of the Day | | | | | |
| DISC 45 | Beyond 2000 | | Rendezvous | World Monitor | Safari. A Man-Eating Bengal Tiger | | Discovery Showcase Caged in Fear | | Sharkhunters/Sharks: Predators or Prey? | |
| SHOW 48 | Robin Hood. Robin Hood battles the wicked Sheriff of Nottingham for a medallion. | | Robin Hood. Robin Hood poses as a priest to rescue an unhappy future bride. | | MOVIE: <i>A Tiger's Tale</i> (Comedy) 1987. A high-school senior finds himself in a predicament when he begins an affair with his girlfriend's mother. C. Howell, A. Margret (R) | | | MOVIE: <i>Welcome Home</i> (Drama) 1989 K. Kristofferson, J. Williams (R) | | |
| DISN 49 | Snowman. David Bowie narrates. | MOVIE: <i>Secret of NIMH</i> (Fantasy) 1982. A mouse seeks aid from intelligent rats to save her family. (Animated) (G) | | | Anne of Green Gables (Part 3 of 4) (Drama) 1985. Anne saves Diana's sister | | MOVIE: <i>Crimson Pirate</i> (Adventure) 1952. A pirate captain captures a ship loaded with supplies, as well as a king's emissary whose mission is to stop a rebellion. B. Lancaster, N. Cravat | | | |

| MONDAY | | | PRIME TIME | | | | | | JANUARY 21 | | | | | |
|---------------|---------------------------|-------------------------------|-----------------------------|---|--|-----------------------------|--|---|---|--|-------|-------|-------|-------|
| | | | 6 PM | 6:30 | 7 PM | 7:30 | 8 PM | 8:30 | 9 PM | 9:30 | 10 PM | 10:30 | | |
| WFUM 13 28 | By the Numbers | Nightly Business Report | MacNeil/Lehrer NewsHour | | | Travels. A Pagan Pilgrimage | | Making Sense of the Sixties. Rebellion Against Social Rules | | Making Sense of the Sixties. Widespread Student Idealism | | | | |
| WJBK 22 2 | News | CBS News | Hard Copy | Current Affair | Evening Shade | Major Dad | Murphy Brown | Good Sports | Trials of Rosie O'Neill. Rosie defends an environmentalist. | | | | | |
| WDIV 23 4 | Newsbeat | NBC Nightly News | Wheel of Fortune | Jeopardy! | Fresh Prince of Bel Air | Blossom | MOVIE: Line of Fire: The Morris Dees Story (Drama). A lawyer wages a legal battle with a group of white supremacists. C. Bernsen | | | | | | | |
| WXYZ 24 7 | News | | ABC News | Entertainment Tonight | MacGyver. MacGyver is marked for death. | | MOVIE: Last to Go (Drama). A 22-year relationship between a woman and her family is chronicled. T. Daly, T. O'Quinn | | | | | | | |
| CBET 25 9 | News | | To Be Announced | Max Glick. Music Hath Charms | Fresh Prince of Bel Air | Degrassi High | Mom P.I.. Sally investigates a claim. | | National and the Journal | | | | | |
| WKBD 26 50 | Growing Pains | Family Ties | Who's the Boss? | NBA Basketball. Boston Celtics at Detroit Pistons (L) | | | | | | News | | | | |
| WTVS 27 56 | MacNeil/Lehrer NewsHour | | Nightly Business Report | Detroit Black Journal | Travels. A Pagan Pilgrimage | | Making Sense of the Sixties. Rebellion Against Social Rules | | Making Sense of the Sixties. Widespread Student Idealism | | | | | |
| WGPR 28 62 | New Dance | | Love Boat | | Hour of Truth | | Success-N-Life | | Greater Grace Temple | | | | | |
| WXON 29 20 | Gimme a Break! | 227 | 21 Jump Street | | MOVIE: A Death in California (Pt 1 of 2) (Suspense Drama) 1985. A psychopathic escaped convict rapes a woman and murders her fiance. | | | | Highway to Heaven. Mark is reunited with his former patrol partner. | | | | | |
| | | | 6 PM | 6:30 | 7 PM | 7:30 | 8 PM | 8:30 | 9 PM | 9:30 | 10 PM | 10:30 | 11 PM | 11:30 |
| 8 | Health, Home Report Focus | Northville Victorian Festival | Northville Folk & Bluegrass | Economic Club of Detroit | | | Movie: "The Americano" | | | | | | | |
| 15 | Keep Michigan Beautiful | Navy News | The Capitol Report | Legislative Forum | Ann Taylor Female Elvis | Videotunes | Rockin' Suburbanites | | | | | | | |
| 10 | Canton Twp. Meeting | | | | | | | | | | | | | |

| | 11 PM | 11:30 | 12 AM | 12:30 | 1 AM | 1:30 | 2 AM | 2:30 |
|------------|---|--|---|--|------------------------------|--|-----------------------------|---------------|
| MTV 2 | Comedy Hour | Music Videos | Rockumentary | Music Videos | | | Music Videos | |
| CNNHEAD 3 | (9:00) CNN Headline News | | CNN Headline News | | CNN Headline News | | | |
| TWC 4 | (9:00) Weather Watch | | Tomorrow's Outlook | | | | Pacific Outlook | |
| VH-1 5 | VH-1 to One | Encyclopedia of Music Videos | | Allnighter | | | | |
| LIFE 6 | T. Ullman | Molly Dodd | Spenser: For Hire | | Self-Improvement Guide | | | |
| PASS 7 | Pit Road Wk | Harness Race | Off Air | | | | | |
| AMC 9 | (10:30) Hunchback of Notre Dame C. Laughton | | | Movie: Last Time I Saw Paris E. Taylor, V. Johnson | | | | Big Steal |
| WFUM 13 28 | Am Interest | Europe Jrnl. | Masterpiece Theatre | | | Off Air | | |
| MAX 17 | (:05) Cobra S Stallone, B. Nielsen | | | (:40) Steel Dawn P Swayze, L Niemi | | | (:25) Casualties of War | |
| TMC 19 | (Cont) | Movie: Getting It Right J. Birdsall, L. Redgrave | | | | Picture Show | Movie: Parents R. Quaid | |
| HBO 21 | (10:00) Steel Magnolias | | Kids in Hall | Movie: True Love R. Eldard, A. Sciorra | | (:15) 1st & | (:45) Where | |
| WJBK 22 2 | News | Night Court | Cheers | Arsenio Hall | | Party Mach. | News | Fugitive |
| WDIV 23 4 | News | Tonight Show | | Instant Recall | (:05) Letterman | | (:05) Bob | (:35) M. |
| WXYZ 23 7 | News | Nightline | Matlock | Challengers | | Ent. Tonight | Into the Night | |
| CBET 25 9 | News | SCTV | Persuaders | Off Air | | | | |
| WKBD 26 50 | M*A*S*H | M*A*S*H | Movie: License to Drive C. Haim, C. Feldman | | | | Hunter | |
| WTVS 27 56 | Kind of Living | Bradshaw on Homecoming | | Black Journ | Travels | | Making Sense of the Sixties | |
| WGPR 28 62 | Streets of San Francisco | | Lou Grant | | Combat | | Home Buyers Showcase | |
| WXON 29 20 | Mama's Family | Love Connect | People's Court | Judge | My Talk Show | Movie: Girls in the Office S. James, B. Eden | | |
| WGN 30 | Night Court | Nakia | Movie: Will: G. Gordon Liddy R. Conrad, K. Cannon | | | | | |
| TBS 31 | (10:35) Papillon S. McQueen, D. Hoffman | | | | | (:35) Explorer | | (:35) Blue |
| FAM 32 | Scarecrow and Mrs. King | | Beauty and the Beast | | Beauty and the Beast | | 700 Club With Pat Robertson | |
| ESPN 33 | (Cont) | SportsCenter | College Basketball UNLV at Santa Barbara (L) | | | | Muscle Mag. | SportsCenter |
| NICK 34 | Hitchcock | Green Acres | Donna Reed | Dobie Gillis | Patty Duke | My Three Sons | Room/Daddy | Mr. Ed |
| USA 35 | Miami Vice | | Equalizer | | Madame's Place | Hollywood | Paid Programming | |
| CNN 36 | Moneyline | Sports Tonight | NewsNight | | ShowBiz Today | NewsNight Update | | Sports Nite |
| A&E 37 | Amanda Plummer at the Improv | | David L. Wolper Presents | | Case of the Middle-Aged Wife | | Ruth Randell | |
| FNN 38 | Lifestyles | Focus | Bus Tonight | Insiders | Entrepreneur | Power Profiles | Money Talk | Focus |
| TNN 39 | On Stage | On Stage | Nashville Now | | | Crook and Chase | Country Standard Time | |
| TNT 41 | (:15) Adventurers B. Fehmiu, C. Bergen | | | | | | | |
| TLC 42 | Movie: Scarlet Pimpernel L. Howard, M. Oberon | | | | GED | Tenth Frame | University Lecture | |
| BET 43 | Frank's Place | Screen Scene | Midnight Love | | Our Voices | Live From LA | Video Soul | |
| CSPAN 44 | (8:00) Event of the Day | | Congressional Hearing or Public Policy Conference | | | | | |
| DISC 45 | Wild Things | | Beyond 2000 | | World Monitor | Wild Wheels | Discovery | Wheel Sport |
| SHOW 46 | (Cont) | (:45) Always R. Dreyfuss, H. Hunter | | | | (:50) Cocktail T. Cruise, B. Brown | | |
| DISN 49 | Oz /Harriet | Movie: Words by Heart R. Hooks, C. Rae | | | | Carole King: Going Home | | Goodbye, Miss |

Nite owl listings 2:30 am to 5 am start on page 34

TUESDAY**MORNING**

© 1991 TV Listing Inc Ft Worth, TX

JANUARY 22

| | 6 AM | 6:30 | 7 AM | 7:30 | 8 AM | 8:30 | 9 AM | 9:30 | 10 AM | 10:30 | 11 AM | 11:30 |
|------------------------------------|--|---|--|-------------------------|---|--|--|---|--|---|-----------------------------|-------------------|
| WFUM 13 23 | | (:45) AM Weather | Business of Management | Reading Rainbow | Sesame Street | | Mr. Rogers | Faces of Culture | Fun With Watercolors | Gourmet | 3-2-1 Contact | Sesame Street |
| WJBK 23 2 | Morning Bus. | CBS News | CBS This Morning | | | | Live With Regis & Kathie Lee | | Graham Kerr | Trump Card | Price Is Right | |
| WDIV 23 4 | News | | Today | | | | Geraldo | | Instant Recall | Santa Barbara | | Divorce Court |
| WXYZ 23 7 | (:15) News | (:45) News | Good Morning America | | | | Kelly & Company | | Donahue | | Sally Jessy Raphael | |
| CBET 23 9 | | | | | | | | Wok With Yan | Penner | Mr. Dressup | Sesame Street | |
| WKBD 23 53 | Business | Video Power | G.I. Joe | DuckTales | Gummi Bears | Dennis the Menace | Happy Days | Laverne & Shirley | Bewitched | Webster | Silver Spoons | Jeffersons |
| WTVS 27 53 | Business and the Law | Health Care Organization | (:15) AM Weather | Think Allow | Western Tradition II | Lilius! | ITV Programming | | Sesame Street | | Mr. Rogers | Reading Rainbow |
| WGPR 23 62 | Morning Stretch | Newsworthy | Morning Magazine | Sportsview Today | James Robison | To Be Announced | Morris Cerullo | Larry Lea | Success-N-Life | | 700 Club With Pat Robertson | |
| WXON 29 20 | Health Advantage | Mano Bros. | Flintstones | Muppet Babies | Police Academy | New He-Man | Movie: Hardhat and Legs K. Dobson, S. Gless | | | | All in the Family | All in the Family |
| MTV 2 | (5:00) Music Videos | | Awake on the Wild Side | | | | Daisy Fuentes | | | | | |
| CNNII 3 | CNN Headline News | | | | | | CNN Headline News | | | | | |
| TWC 4 | Morning Report | | | | | | Morning Report | | | | | |
| VH-1 5 | (5:00) Paid Programming | | Power Breakfast | | | | Good Morning VH-1 | | | | | |
| LIFE 6 | Self-Improvement Guide | | It Figures | Everyday Workout | Jane Wallace | | What Every Baby Knows | Born Famous | Attitudes | | Frugal Gourmet | Spenser: For Hire |
| AMC 9 | Movie: Mystery in Mexico W. Lundigan | | (:15) Everything's Rosie A. Louise R. Woolsey | | | Movie: Another Face W. Ford, B. Donlevy | | (:45) Hunchback of Notre Dame C. Laughton, M. O'Hara | | Movie: Look Who's Laughing E. Bergen | | |
| MAX 17 | Movie: Man Outside R. Logan, K. Quinlan (PG13) | | | | Movie: Lean on Me M. Freeman, B. Todd (PG13) | | | | Movie: You Were Never Lovelier F. Astaire, R. Hayworth | | | |
| TMC 19 | Movie Cont. | Movie: Rockin' in the Rockies M. Howard, L. Fine | | | Movie: Wake Island B. Donlevy, R. Preston | | | Firstworks | Movie: Year of Living Dangerously M. Gibson L. Hunt (PG) | | | |
| HBO 21 | Movie: Magic Snowman J. Fried, R. Moore | | | Babar | Movie: Grease J. Travolta, O. Newton-John (PG) | | | | Diet Warning | Movie: Hannah and Her Sisters M. Farrow, W. Allen (PG13) | | |
| WGN 30 | Facts of Life | Faith 20 | Dukes of Hazzard | | Wake, Rattle and Roll | Bozo | | Bewitched | Magnum, P.I. | | Joan Rivers | |
| TBS 31 | CNN News | Flintstones | Tom and Jerry's Funhouse | | (:05) Gilligan | (:35) Bewitched | (:05) Little House on the Prairie | | (:05) Night the Lights Went Out in Georgia K. McNichol, D. Quaid (PG) | | | |
| FAM 32 | Today With Marilyn | James Robison | Flintstone Kids | Popeye | Dinosaucers | Littles | Big Valley | | 700 Club With Pat Robertson | | Sheila Walsh | Paid Programming |
| ESPN 33 | Bodies in Motion | Nation's Business Today | | Nation's Business Today | | SportsCenter | College Basketball. Syracuse at Georgetown (R) | | | | Getting Fit | Workout |
| NICK 34 | Lassie | Kids World | Mr. Wizard's World | Yogi Bear | Inspector Gadget | Heathcliff | Lassie | Maya the Bee | Eureeka's Castle | | Elephant | Fred Penner |
| USA 35 | (5:00) Paid Programming | | Cartoon Express | | | | | | New Mike Hammer | | Divorce Court | Divorce Court |
| CNN 36 | Program Cont. | Business Morning | DayBreak | Business Day | DayBreak | | DayWatch | | World Day | | DayWatch | |
| A&E 37 | Slap | A & E Preview | Master Builder | | World of Survival | World War I | Ellery Queen | | Fugitive | | Avengers | |
| FNN 38 | World Business Report | | World Business Update | | Lifestyles | Market Preview | | Morning Marketline | | News | MarketWatch A.M. | |
| TNN 39 | (3:00) Off Air | | | | | | VideoMorning | | | | | |
| TNT 41 | Fun Zone | | | Popeye | | | Fraggle Rock | Muppets | Movie: Kind Lady B. Rathbone, A. MacMahon | | | (:40) Last |
| TLC 42 | All Purposes | All Purposes | Drama: Play, Performance, Perception | | Amer. South | Another Page | Distant Lives | | Personal Achievement | Cooking | Play Bridge | BTR |
| BET 43 | (4:00) Paid Programming | | Paid Programming | | | | | | Paid Programming | | Our Voices | Live From LA |
| CSPAN 44 | Congressional Hearing or Public Policy Conference | | | | Viewer Call-In | | | Congressional Hearing or Public Policy Conference | | | | |
| DISC 45 | (3:00) Off Air | | | | | | Assignment Discovery | | Dr. Edell | Your Health! | Tastes of the World | Pasquale |
| SHOW 46 | Movie: A Yank at Oxford R. Taylor, L. Barrymore | | | | Crumbcake | Movie: Haunted Honeymoon G. Wilder G. Radner (PG) | | | Movie: Paint Your Wagon L. Marvin, C. Eastwood (PG) | | | |
| DISN 47 | Mousercise | You and Me, Kid | Mickey! | Care Bears | Donald Duck Presents | Welcome to Pooh Corner | Tree | Dumbo's Circus | Movie: Dot and the Whale | | | No Man's Valley |



TIME TO ADVERTISE IN

Suburban**Cable Weekly**CALL
591-2300
TODAY!

TUESDAY**AFTERNOON**

© 1991 TV Listing Inc. Ft Worth, TX

JANUARY 22

| | 12 PM | 12:30 | 1 PM | 1:30 | 2 PM | 2:30 | 3 PM | 3:30 | 4 PM | 4:30 | 5 PM | 5:30 |
|----------------------|---|--|--|---|---|--|---|---|--|-----------------------|------------------------|---------------------|
| WFUM 13 23 | Program Cont. | Mr. Rogers | Liliat! | Fun With Watercolors | Strip Quilting | Finance | Reading Rainbow | Sesame Street | Mr. Rogers | Square One TV | Long Ago & Far Away | |
| WJBK 23 2 | News | Young and the Restless | Bold and the Beautiful | As the World Turns | Guiding Light | News | Personalities | News | Cheers | | | |
| WDIV 23 4 | News | Generations | Days of Our Lives | Another World | Joan Rivers | Cosby Show | Inside Edition | Newsbeat | | | | |
| WXYZ 23 7 | News | Loving | All My Children | One Life to Live | General Hospital | Oprah Winfrey | News | | | | | |
| CBET 23 9 | Midday | Country Practice | Coronation Street | Take the High Road | Do It for Yourself | Talkabout | Danger Bay | Video Hits | Airwaves | | | |
| WKBD 26 50 | Honey-mooners | I Love Lucy | Andy Griffith | Beverly Hillbillies | Facts of Life | Alvin | Peter Pan | Chip 'n Dale | Tale Spin | Tiny Toons Adventures | Head of the Class | Beaver |
| WTVS 27 53 | Square One TV | Victory Garden | Images | 3-2-1 Contact | Sesame Street | Zoobilee Zoo | Square One TV | Reading Rainbow | Learn to Read | Portrait of a Family | By the Numbers | |
| WGPR 28 62 | Ben Casey | Movie: <i>Bart la Rue's the Ark of Noah</i> | Heathcliff | Kids Enjoy Yourself | Real Ghostbusters | Mighty Mouse | Soulbeat | News | | | | |
| WXON 29 23 | Good Times | A-Team | Odd Couple | Green Acres | Jetsons | Woody Woodpecker | Ninja Turtle | Merrie Melodies | Tom and Jerry | ALF | Hogan Family | |
| MTV 2 | Andrew Daddo | | | | | | | Yo! MTV Raps | Totally Pauly | | | |
| CNNII 3 | CNN Headline News | | | | | | CNN Headline News | | | | | |
| TWC 4 | Weather & You | | | | | | Weather & You | | | | | |
| VH-1 5 | Afternoon Jam | | | | | | Afternoon Jam | | | | | |
| LIFE 6 | Program Cont. | E.R. | Supermarket Sweep | Sister Kate | Moonlighting | Attitudes | Movie: <i>Paper Dolls II L. Bridges, M. Fairchild</i> | | | | | |
| PASS 7 | | | | | | | | | | | | (:45) Harness |
| AMC 9 | Movie Cont. | Movie: <i>Ann Vickers I. Dunne</i> | (:45) <i>Finishing School G. Rogers, B. Cabot</i> | | | Movie: <i>Look Who's Laughing E. Bergen, J. Jordan</i> | | | Movie: <i>Ann Vickers I. Dunne</i> | | (:45) <i>Finishing</i> | |
| MAX 17 | Movie: <i>You'll Never Get Rich F. Astaire, R. Hayworth</i> | | | Movie: <i>Women N. Shearer, J. Crawford</i> | | | | Movie: <i>Days of Heaven R. Gere, B. Adams (PG)</i> | | | | |
| TMC 19 | Movie: <i>Bear J. Wallace, T. Karyo (PG)</i> | | | | Movie: <i>Bhowani Junction A. Gardner, S. Granger</i> | | | Ain't Misbehavin' | | | | |
| HBO 21 | Movie Cont. | Movie: <i>Star Trek II: The Wrath of Khan L. Nimoy, D. Kelley (PG)</i> | | | Movie: <i>Paramedics L. Jacobs, G. Newbern (PG13)</i> | | | Red Shoes | Movie: <i>Magic Snowman J. Fried, R. Moore</i> | | | |
| WGN 30 | Geraldo | News | Andy Griffith | Dick Van Dyke | Honey-mooners | Leave It to Beaver | Space Kidettes | DuckTales | Chip 'n Dale | Mask | | |
| TBS 31 | (:05) Perry Mason | (:05) <i>Murder by Reason of Insanity C. Bergen J. Prochnow</i> | | | | (:05) T & J | (:35) Flintstones | (:05) Flintstones | (:35) Brady Bunch | (:05) Good Times | (:35) Jeffersons | |
| FAM 32 | Eat Well! | Healthy Kids | Movie: <i>Great Man J. Ferrer, D. Jagger</i> | | | Father Knows | Father Knows | Batman | C.O.P.S. | Popeye | Popeye | |
| ESPN 33 | Bodies in Motion | BodyShaping | Body by Jake | School Sport | Tennis. Australian Open, early rounds (T) Best | | | Legends of World Class Wrestling | | Subaru Ski World | Lifestyles | |
| NICK 34 | David, Gnome | Little Koala | Noozles | Maya the Bee | Today's Special | Lassie | Flipper | Looney Tunes | Heathcliff | Yogi | Can't on TV | Hey Dude |
| USA 35 | Judge | Judge | Chain Reaction | Name That Tune | Wipeout | Win, Lose or Draw | Hollywood Squares | \$25,000 Pyramid | Press Your Luck | High Rollers | Just the Ten of Us | Dance Party USA |
| CNN 36 | NewsHour | Sonya Live in L.A. | | | NewsDay | | International Hour | | NewsDay | | EarlyPrime | ShowBiz Today |
| A&E 37 | Movie: <i>D.O.A. E. O'Brien, P. Britton</i> | | | | O'Hara, U.S. Treasury | | Movie: <i>Act of Betrayal (Pt 1 of 2) E. Gould, P. Bergin</i> | | | Fugitive | | |
| FNN 38 | Midday Market Report | | Investing Basics | MarketWatch P.M. | Corp America | MarketWatch P.M. | Options Report | Wall Street Countdown | MarketWrap | | | |
| TNN 39 | American Magazine | Top Card | Remodeling | On Stage | Country Standard Time | | American Magazine | Top Card | Crook and Chase | On Stage | VideoPM | |
| TNT 41 | (11:40) <i>Last Days of Pompeii P. Foster, B. Rathbone</i> | | | (:45) <i>Adventures of Marco Polo G. Cooper, S. Gurie</i> | | | | Movie: <i>Warriors E. Flynn, J. Dru</i> | | | | |
| TLC 42 | Wilson Cooks | Paint With Pittard III | World in Motion | | French in Action II | French in Action II | Italianissimo | What I've Learned | All About TV | Personal Achievement | Quilt in a Day | GED |
| BET 43 | New Odd Couple | Screen Scene | Video Vibrations | | | | Video Soul | | | | Rap City | |
| CSPAN 44 | U.S. House of Representatives | | | | | | U.S. House of Representatives | | | | | |
| DISC 45 | Do It for Yourself | Square Foot Gardening | Rendezvous | Great Escape | Dr. Edell | Your Health! | Tastes of the World | Pasquale | Do It for Yourself | Square Foot Gardening | Mother Nature | Wildlife Chronicles |
| SHOW 48 | (10:00) <i>Paint Your Wagon L. Marvin</i> | | Movie: <i>Madame Sousatzka S. MacLaine, N. Chowdhry (PG13)</i> | | | | (:05) <i>Mighty Moose and the Quarterback Kid</i> | | Gulliver's Travels | | Secret World of Og | |
| DISN 49 | Lunch Box | Music Box | Einstein Tonight P. Boretski | | Danger Bay | Mouse Factory | Raccoons | Care Bears | Donald Duck Presents | Win, Lose | Kids, Incorporated | Mickey Mouse Club |

| | 12 PM | 12:30 | 1 PM | 1:30 | 2 PM | 2:30 | 3 PM | 3:30 | 4 PM | 4:30 | 5 PM | 5:30 |
|----|-------|-------|------|------|------|------|-------------------------|----------------------|---------------------|-------------|-------------------|--------------------|
| 8 | | | | | | | Fall Fest '90 | Living In Lakes Area | Rescuing, Recycling | Expressions | Fat Bob's Kitchen | Micro Today |
| 15 | | | | | | | Challenge of Life | Media Meet-WSU | TNT True Tales | On Guard | | Concert in Park #3 |
| 10 | | | | | | | Northville Twp. Meeting | | | | | |

TUESDAY**PRIME TIME**

© 1991 TV Listing Inc. Ft Worth TX

JANUARY 22

| | 6 PM | 6:30 | 7 PM | 7:30 | 8 PM | 8:30 | 9 PM | 9:30 | 10 PM | 10:30 |
|-------------|--|---|--|---|---|--------------------------|---|---|---------------------------------------|----------------|
| MTV 2 | Dial MTV | | Comedy Hour | Hot Seat | MTV Prime With Martha Quinn | | | | Top 10 at 10 | |
| CNNII 3 | CNN Headline News | | | | | | CNN Headline News | | | |
| VH-1 5 | History of Music Videos | | My Generation | Primetime Music | | | | SCTV | Candid Camera | |
| LIFE 6 | Supermarket Sweep | E.R. | E.N.G. | | L.A. Law Van Owen's life is threatened. | | MOVIE: Infidelity. A loving couple's marriage is torn apart by one night of infidelity L. Horsley | | | |
| PASS 7 | (5:45) Harness | Discover Michigan | To Be Announced | Harness the Excitement | MILL Lacrosse Pittsburgh Bulls at Detroit Turbos (T) | | | Jud Heathcote | Ricky Byrdsong | |
| AMC 9 | (5:45) MOVIE: Finishing School (Drama) 1934 G Rogers, B Cabot | | MOVIE: Modern Times (Silent Comedy) 1936. A man becomes hopelessly caught in the inhuman machine age. C. Chaplin, P. Goddard | | MOVIE: Big Street (Comedy) 1942 A poor busboy devotes his life to a vain, callous nightclub singer H Fonda, L Ball | | | MOVIE: Once Upon a Honeymoon (Comedy) 1942 C. Grant, G. Rogers | | |
| MAX 17 | MOVIE: Big Picture (Drama) 1989 A bright film student claws his way to the top of the film business but loses his integrity and his friends along the way. K. Bacon, M. Short (PG13) | | | | MOVIE: Enemies, a Love Story (Comedy Drama) 1989 In 1949, a Jewish survivor of the Holocaust with both a wife and a mistress learns his first wife, whom he thought dead, is still alive. R. Silver | | | MOVIE: Taxi Driver (Drama) 1976 R. Niro C. Shepherd (R) | | |
| TMC 19 | MOVIE: Young Frankenstein (Comedy) 1974 A mad scientist's grandson follows in the family tradition by creating a monster from various human body parts G. Wilder, M. Kahn (PG) | | | | MOVIE: Summer School (Comedy) 1987 A delinquent high-school teacher reluctantly forfeits his summer vacation to teach a class of unmotivated misfits M. Harmon, K. Alley (PG13) | | | MOVIE: Drugstore Cowboy (Drama) 1989 M. Dillon K Lynch (R) | | |
| HBO 21 | MOVIE: Hunter (Biographical Drama, ESP) 1980. A modern-day bounty hunter uses unconventional methods to track and capture fugitives and bail jumpers S McQueen, K. Harrold (PG) | | | | MOVIE: Tango and Cash (Action, ESP) 1989 Two top rival cops are forced to work together after being framed by an international crime lord S Stallone K. Russell (R) | | | HBO Comedy Hour. Sinbad performs before a college audience. | | |
| WGN 30 | Charles in Charge | Abbott and Costello | I Dream of Jeannie | Night Court | MOVIE: Shy People (Drama) 1987 A sophisticated magazine writer travels to the Louisiana bayou to research a distant branch of her own family. (R) | | | News | | |
| TBS 31 | (:05) Beverly Hillbillies The Buggy | (:35) Andy Griffith. Mayberry on Record | (:05) Happy Days Second Wind | (:35) Sanford and Son | (:05) MOVIE: Legacy (Horror) 1979 Two architects are summoned to England on a mysterious assignment only to become involved in a strange occult ceremony. K Ross, R Daltrey (R) | | | (:05) MOVIE: Death of a Centerfold: The Dorothy Stratten Story (Biographical Drama) | | |
| FAM 32 | Our House Tough Sarge makes Kris think twice | | Scarecrow and Mrs. King Francine's old lover returns | | MOVIE: Waco (Western Drama) 1966. A gunfighter-turned-lawman brings law and order to a small Wyoming town J Russell, H Keel | | | 700 Club With Pat Robertson | | |
| ESPN 33 | NBA Today | Up Close | SportsCenter | College Basketball Nebraska at Colorado (L) | | | College Basketball Louisiana State at Tennessee (L) | | | |
| NICK 34 | Double Dare | Make the Grade | Inspector Gadget | Looney Tunes | Mr. Ed Ed asks for a new saddle | Bewitched Eat at Mario's | Get Smart | Dragnet | Best of Saturday Night Live | America 2Night |
| USA 35 | Cartoon Express | | MacGyver. A seriously injured MacGyver finds himself in Afghanistan | | Murder, She Wrote An investigator's partner is killed | | Budweiser Tuesday Night Fights. (L) | | | |
| CNN 36 | World Today | | Moneyline | Crossfire | PrimeNews | | Larry King Live! | | CNN Evening News | |
| A&E 37 | Avengers An evil doctor programs people to act out violent fantasies. | | World of Survival | World War I Over Here | Biography: Knute Rockne Host Pat O'Brien | | MOVIE: A Punt, a Pass and a Prayer (Drama) 1968 H O'Brian, B Palmer | | Ravel's Bolero | |
| FNN 38 | Investing Basics | Lifestyles AutoTrends | American Entrepreneur | Power Profiles | Money Talk | Focus | Business Tonight | Insiders | American Entrepreneur | Power Profiles |
| TNN 39 | (5:00) VideoPM | | | | On Stage | Church Street Station | Nashville Now James House, Patty Loveless | | Crook and Chase Moe Bandy | |
| TNT 41 | Gilligan's Island President Gilligan | Bugs Bunny and Pals | | | MOVIE: A Song to Remember (Drama) 1945 Chopin falls in love with the novelist George Sand P Muni, C Wilde | | | Great Waltz (Musical Drama) 1972 | | |
| TLC 42 | Elegant Appetite | Software Review | From House to Home | Sports Camp Soccer I | Earthscope Ethiopia After the Famine | | Faces of Japan | Amer. South | Elegant Appetite | GM Digest |
| BET 43 | Video LP | Soft Notes | Our Voices | Live From LA | New Odd Couple | Screen Scene | Video Soul | | | |
| CSPAN 44 | (3:00) House Reps | Viewer Call-In | | | Event of the Day | | | | | |
| DISC 45 | Beyond 2000 | | Rendezvous | World Monitor | Vietnam: The Ten Thousand Day War | | Beyond Tomorrow | Invention | Galapagos. Saving Galapagos' Wildlife | |
| SHOW 46 | (:05) It's Garry Shandling's Show | MOVIE: Haunted Honeymoon (Comedy) 1986. A couple plans to marry in an eerie house despite a relative's fears. G. Wilder, G. Padner (PG) | | | MOVIE: Gunfight at the O.K. Corral (Western) 1957 Doc Holliday joins forces with Wyatt Earp and his men to battle the Clanton gang B Lancaster, R. Fleming | | | MOVIE: Heart Condition (Fantasy Comedy) 1990 B. Hoskins, D Washington (R) | | |
| DISN 49 | MOVIE: Return of the Shaggy Dog (Fantasy Comedy) 1987. A man transformed by magic into a sheepdog is stolen by villains. G. Kroeger | | | (:45) Stanley and the Dinosaurs | Lord of the Lions: Adamson of Africa A Tribute to George Adamson | | MOVIE: Dead Reckoning (Mystery) 1947. After his return home, a World War II veteran searches for his war buddy's murderers. H. Bogart, L. Scott | | | |

| TUESDAY | | | PRIME TIME | | | | | JANUARY 22 | | | |
|---------------|-------------------------|--------------------------|---|--|---|----------------|--|-------------------|--|-------|--|
| | | | © 1991 TV Listing Inc. Ft Worth, TX | | | | | | | | |
| | 6 PM | 6:30 | 7 PM | 7:30 | 8 PM | 8:30 | 9 PM | 9:30 | 10 PM | 10:30 | |
| WFUM 13 23 | Business and the Law | Nightly Business Report | MacNeil/Lehrer NewsHour | | Nova. The Loss of the Franklin Expedition | | Making Sense of the Sixties. From Innocence to Drugs | | Making Sense of the Sixties. Cynicism Over Vietnam | | |
| WJBK 22 2 | News | CBS News | Hard Copy | Current Affair | Rescue: 911 | | Lonesome Dove, Pt 2 of 4 (Western) 1988. Lorena is captured by renegade Indians; the Outfit buries Sean. R. Duvall, T. Jones | | | | |
| WDIV 23 4 | Newsbeat | NBC Nightly News | Wheel of Fortune | Jeopardy! | Matlock. (R) | | | | Law & Order. Logan faces cultural bias. | | |
| WXYZ 23 7 | News | | ABC News | Entertainment Tonight | Who's the Boss? | Family Matters | Roseanne. Becky moves out. | Coach. Puppy Love | thirtysomething. Ellyn and Billy move in together. | | |
| CBET 25 9 | News | | Raccoons. The Wrong Stuff | 'Allo, 'Allo | the fifth estate | | Market Place | | National and the Journal | | |
| WKBD 26 53 | Growing Pains | Family Ties | Who's the Boss?. Tony Does Golf | NHL Hockey. Washington Capitols at Detroit Red Wings (L) | | | | | News | | |
| WTVS 27 54 | MacNeil/Lehrer NewsHour | | Nightly Business Report | Great Lakes Outdoors | Nova. The Loss of the Franklin Expedition | | Making Sense of the Sixties. From Innocence to Drugs | | Making Sense of the Sixties. Cynicism Over Vietnam | | |
| WGPR 28 62 | New Dance | | Love Boat | | Liberty Temple | Pastor Snead | Success-N-Life | | Christ Is the Answer | | |
| WXON 29 20 | Gimme a Break! | 227. Come the Revolution | 21 Jump Street. A Stolen Car Ring on Campus | | MOVIE: A Death in California (Pt 2 of 2) (Suspense Drama) 1985. A psychopathic killer is tried in a sensational legal case. S. Elliott, C. Ladd | | | | Highway to Heaven. Jonathan helps a retarded boy. | | |

| | | | | | | | | | | | | |
|----|--------------------------|------|-----------------------------|-----------------------------|-----------------------|------|--------------|--------------|-------|-------|-------|-------|
| | 6 PM | 6:30 | 7 PM | 7:30 | 8 PM | 8:30 | 9 PM | 9:30 | 10 PM | 10:30 | 11 PM | 11:30 |
| 8 | The Canton Economic Club | | Northville Folk & Bluegrass | Omnicom Sports - Basketball | | | Sports Scan | Unsung Heros | | | | |
| 15 | Concert Cont. | | Yankee Airforce Remembers | | Christeen's Cabletalk | | Off the Wall | Youthview | | | | |

| | 11 PM | 11:30 | 12 AM | 12:30 | 1 AM | 1:30 | 2 AM | 2:30 | |
|------------|---|---------------------------------------|---|--------------------------------------|--------------------------------------|---|---------------------------------|---------------|----------------|
| MTV 2 | Comedy Hour | Music Videos | Music Videos | | | | Music Videos | | |
| CNNHEAD 3 | (9:00) CNN Headline News | | CNN Headline News | | CNN Headline News | | | | |
| TWC 3 | (9:00) Weather Watch | | Tomorrow's Outlook | | | | Pacific Outlook | | |
| VH-1 5 | VH-1 to One | Encyclopedia of Music Videos | Allnighter | | | | | | |
| LIFE 6 | T. Ullman | Molly Dodd | Spenser: For Hire | | Self-Improvement Guide | | | | |
| PASS 7 | Tennis Mag. | Inside Golf | Off Air | | | | | | |
| AMC 9 | (10:00) Once Upon a H'moon | | Movie: Modern Times C. Chaplin, P. Goddard | | | Movie: Big Street H. Fonda, L. Ball | | | |
| WFUM 13 23 | Newton's Apple | Talkin' Country | Austin City Limits | | Off Air | | | | |
| MAX 17 | (10:00) Taxi Driver R. Niro | | Movie: Easy Rider P. Fonda, D. Hopper | | | (:40) Images S. York, R. Auberjainois | | | |
| TMC 19 | (10:00) Drugstore Cowboy | | Movie: Messenger of Death C. Bronson, T. Devere | | | | Movie: Summer School | | |
| HBO 21 | Movie: War of the Roses M. Douglas, K. Turner | | | | (:05) Me and Him G. Dunne, E. Greene | | | (:45) Kids in | |
| WJBK 23 2 | News | Night Court | Cheers | Arsenio Hall | Party Mach. | News | Fugitive | | |
| WDIV 23 4 | News | Tonight Show | | Instant Recall | (:05) Letterman | | (:05) Bob | (:35) M. | |
| WXYZ 23 7 | News | Nightline | Matlock | | Challengers | Ent. Tonight | Into the Night | | |
| CBET 23 9 | News | SCTV | Rising Damp | That's My Boy | Off Air | | | | |
| WKBD 23 53 | M*A*S*H | M*A*S*H | Hunter | | Movie: She U. Andress, J. Richardson | | | | |
| WTVS 27 53 | Being Served | All Creatures Great and Small | | Animals | Nova | Making Sense of the Sixties | | | |
| WGPR 23 42 | Streets of San Francisco | | Lou Grant | | Combat | | Home Buyers Showcase | | |
| WXON 23 20 | Mama's Family | Love Connect | People's Court | Judge | My Talk Show | Movie: Hustler of Muscle Beach R. Hatch | | | |
| WGN 30 | Night Court | Riker | Movie: Fabulous Senorita E. Rodriguez | | | Movie: Blonde Bandit | | | |
| TBS 31 | (10:05) Death, Centerfold | | (:05) Somebody Killed Her Husband F. Fawcett-Majors | | | | (:05) Fall of Usher | | |
| FAM 32 | Scarecrow and Mrs. King | | Movie: Waco J. Russell, H. Keel | | | | 700 Club With Pat Robertson | | |
| ESPN 33 | (Cont) | SportsCenter | Great American Events | | Swimming & Diving | | NBA Today | SportsCenter | |
| NICK 34 | Hitchcock | Green Acres | Donna Reed | Dobie Gillis | Patty Duke | My Three Sons | Room/Daddy | Mr. Ed | |
| USA 35 | Miami Vice | | Equalizer | | Budweiser Tuesday Night Fights. (R) | | | | |
| CNN 36 | Moneyline | Sports Tonight | NewsNight | | ShowBiz Today | NewsNight Update | | Sports Nite | |
| A&E 37 | Lyle Alzado at the Improv | | Biography: Knute Rockne | | Movie: A Punt, a Pass and a Prayer | | | | Ravel's Bolero |
| FNN 38 | Lifestyles | Focus | Bus. Tonight | Insiders | Entrepreneur | Power Profiles | Money Talk | Focus | |
| TNN 39 | On Stage | Church St. | Nashville Now | | | Crook and Chase | Country Standard Time | | |
| TNT 41 | (10:30) Great Waltz H. Buchholz, M. Costa | | | | (:25) Interlude O. Werner, B. Ferris | | | | |
| TLC 42 | Earthscope | | Faces of Japan | Amer. South | GED | Software Review | Sports Camp | Golf Digest | |
| BET 43 | Sanford | Screen Scene | Midnight Love | | Our Voices | Live From LA | Video Soul | | |
| CSPAN 44 | (8:00) Event of the Day | | Congressional Hearing or Public Policy Conference | | | | | | |
| DISC 45 | Wings | | Survival | | World Monitor | Prof. Nature | World Away | | |
| SHOW 46 | (10:00) Heart Condition | | Steven Banks | Movie: Banker R. Forster, J. Conaway | | | (:05) Sensual Awakening | | |
| DISN 47 | Oz./Harriet | Movie: Sayonara M. Brando, R. Buttons | | | | | Movie: Return of the Shaggy Dog | | |

Nite owl listings, 2:30 am to 6 am start on page 34

WEDNESDAY**MORNING**

© 1991 TV Listing Inc. Ft. Worth, TX

JANUARY 23

| | 6 AM | 6:30 | 7 AM | 7:30 | 8 AM | 8:30 | 9 AM | 9:30 | 10 AM | 10:30 | 11 AM | 11:30 |
|----------------------|---|--|---|-------------------------|---|---|---|--|--|--|-----------------------------|-------------------|
| WFUM 13 28 | | (:45) AM Weather | Here's to Your Health | Reading Rainbow | Sesame Street | | Mr. Rogers | American Adventure | Joy of Painting | Acrylic Art Is Fun | 3-2-1 Contact | Sesame Street |
| WJBK 22 2 | Morning Bus. | CBS News | CBS This Morning | | | | Live With Regis & Kathie Lee | | Graham Kerr | Trump Card | Price Is Right | |
| WDIV 23 4 | News | | Today | | | | Geraldo | | Instant Recall | Santa Barbara | | Divorce Court |
| WXYZ 23 7 | (:15) News | (:45) News | Good Morning America | | | | Kelly & Company | | Donahue | | Sally Jessy Raphael | |
| CBET 25 9 | | | | | | | | Wok With Yan | (:15) Tree | Mr. Dressup | Sesame Street | |
| WKBD 26 50 | Business | Video Power | G.I. Joe | DuckTales | Gummi Bears | Dennis the Menace | Happy Days | Laverne & Shirley | Bewitched | Webster | Silver Spoons | Jeffersons |
| WTVS 27 54 | Business of Management | Marketing | (:15) AM Weather | Personal Finance | Personal Finance | Sandie's Fitness Firm | ITV Programming | | Sesame Street | | Mr. Rogers | Reading Rainbow |
| WGPR 23 62 | Morning Stretch | Newsworthy | Morning Magazine | Images | James Robison | To Be Announced | Moms Cerullo | Larry Lea | Success-N-Life | | 700 Club With Pat Robertson | |
| WXON 29 20 | Success | Mano Bros. | Flintstones | Muppet Babies | Police Academy | New He-Man | Movie: <i>Lassie: The Road Back</i> L. Lassie, J. Allen | | | All in the Family | | All in the Family |
| MTV 2 | (5:00) Music Videos | | Awake on the Wild Side | | | | Daisy Fuentes | | | | | |
| CNNII 3 | CNN Headline News | | | | | | CNN Headline News | | | | | |
| TWC 4 | Morning Report | | | | | | Morning Report | | | | | |
| VH-1 5 | (5:00) Paid Programming | | Power Breakfast | | | | Good Morning VH-1 | | | | | |
| LIFE 6 | Self-Improvement Guide | | It Figures | Everyday Workout | Jane Wallace | | What Every Baby Knows | Born Famous | Attitudes | | Frugal Gourmet | Spenser: For Hire |
| AMC 9 | Movie Cont. | Movie: <i>Fargo</i> Kid T. Holt R. Whitley | (:45) <i>Pop Always Pays D. O'Keefe</i> L. Errol | | | Movie: <i>Here We Go Again</i> E. Bergen J. Jordan | | | Salute to the States | Movie: <i>That Girl From Paris</i> L. Pons | | |
| MAX 17 | (5:00) <i>Full Metal Jacket</i> M. Modine (R) | | Movie: <i>Beyond the Stars</i> M. Sheen F. Abraham (PG) | | | Movie: <i>Strike It Rich</i> R. Lindsay, M. Ringwald (PG) | | | Movie: <i>Miss Sadie Thompson</i> R. Hayworth, J. Ferrer | | Down to Earth | |
| TMC 19 | Movie: <i>Missing Link</i> P. Elliott (PG) | | | Picture Show | Movie: <i>Saratoga</i> C. Gable, J. Harlow | | | | Movie: <i>Blowup</i> V. Redgrave, D. Hemmings | | | |
| HBO 21 | Movie Cont. | (:40) <i>Truth About Alex</i> S. Baio, P. Spence | | <i>Wizard of Oz</i> | Movie: <i>Spaceballs</i> M. Brooks, J. Candy (PG) | | | (:45) <i>Anderson Tapes</i> S. Connery, D. Cannon (PG) | | | Animals Beautiful | |
| WGN 30 | Facts of Life | Fath 20 | Success-N-Life | | Banana Splits | Bozo | | Bewitched | Magnum, P.I. | | Joan Rivers | |
| TBS 31 | CNN News | Flintstones | Tom and Jerry's Funhouse | | (:05) <i>Gilligan</i> | (:35) <i>Bewitched</i> | (:05) <i>Little House on the Prairie</i> | | (:05) <i>Some Kind of Miracle</i> D. Dukes, A. Marcovici | | | |
| FAM 32 | Today With Marilyn | James Robison | Flintstone Kids | Popeye | Dinosaucers | Littles | Big Valley | | 700 Club With Pat Robertson | | Sheila Walsh | Paid Programming |
| ESPN 33 | Bodies in Motion | Nation's Business Today | | Nation's Business Today | | SportsCenter | America's Horse | | U.S. Men's Pro Ski Tour | | Getting Fit | Workout |
| NICK 34 | Lassie | Kids World | Mr. Wizard's World | Yogi Bear | Inspector Gadget | Heathcliff | Lassie | Maya the Bee | Eureeka's Castle | | Elephant | Fred Penner |
| USA 35 | (5:30) Paid Programming | | Cartoon Express | | | | | | New Mike Hammer | | Divorce Court | Divorce Court |
| CNN 36 | Program Cont. | Business Morning | DayBreak | Business Day | DayBreak | | DayWatch | | World Day | | DayWatch | |
| A&E 37 | Slap | A & E Preview | Russian Avant Garde 1910-1930 (Pt 1 of 2) | | World of Survival | World War I | O'Hara, U.S. Treasury | | Fugitive | | Avengers | |
| FNN 38 | World Business Report | | World Business Update | | Lifestyles | Market Preview | | Morning Marketline | | Business Supplements | MarketWatch A.M. | |
| TNN 39 | (3:00) Off Air | | | | | | VideoMorning | | | | | |
| TNT 41 | Fun Zone | | | Popeye | | | Fraggle Rock | Muppets | Movie: <i>Let's Be Happy</i> T. Martin, V. Ellen | | | |
| TLC 42 | Africans | | New Literacy | New Literacy | Money Puzzle | Encounters | Spirit of Place | | Paid Programming | Matter of Taste | Do It Yourself | Encounters |
| BET 43 | (4:00) Paid Programming | | Paid Programming | | | | | | Paid Programming | | Our Voices | Live From LA |
| CSPAN 44 | Congressional Hearing or Public Policy Conference | | | | Viewer Call-In | | | Pub Address | U.S. House of Representatives | | | |
| DISC 45 | (3:00) Off Air | | | | | | Assignment Discovery | | Dr. Edell | Your Health! | Tastes of the World | Pasquale |
| SHOW 48 | Coming Soon | | Henry's Cat | Kids-TV | Movie: <i>She-Devil</i> M. Streep, R. Barr (PG13) | | | | Movie: <i>In Harm's Way</i> J. Wayne, K. Douglas | | | |
| DISN 49 | Mousercise | You and Me, Kid | Mickey! | Care Bears | Donald Duck Presents | Welcome to Pooh Corner | Tree | Dumbo's Circus | Movie: <i>Yearling</i> G. Peck, J. Wyman | | | |

RADON.
THE HEALTH HAZARD
IN YOUR HOME THAT HAS A SIMPLE SOLUTION.

Call 1-800-SOS-RADON to
get your Radon test information.



WEDNESDAY

AFTERNOON

© 1991 TV Listing Inc. Ft Worth, TX

JANUARY 23

| | 12 PM | 12:30 | 1 PM | 1:30 | 2 PM | 2:30 | 3 PM | 3:30 | 4 PM | 4:30 | 5 PM | 5:30 |
|----------------------|---|--|--|--|---|----------------------------------|-----------------------------------|----------------------|--------------------|-----------------------|--------------------|---------------------|
| WFUM 13 23 | Program Cont. | Mr. Rogers | Acrylic Art Is Fun | Joy of Painting | Sewing With Nancy | Growing Years | Reading Rainbow | Sesame Street | Mr. Rogers | Square One TV | Wild America | |
| WJBK 22 2 | News | Young and the Restless | Bold and the Beautiful | As the World Turns | Guiding Light | News | Personalities | News | Cheers | | | |
| WDIV 23 4 | News | Generations | Days of Our Lives | Another World | Joan Rivers | Cosby Show | Inside Edition | Newsbeat | | | | |
| WXYZ 23 7 | News | Loving | All My Children | One Life to Live | General Hospital | Oprah Winfrey | News | | | | | |
| CBET 25 9 | Midday | Country Practice | Coronation Street | Take the High Road | Do It for Yourself | Talkabout | Danger Bay | Video Hits | Airwaves | | | |
| WKBD 23 50 | Honey-mooners | I Love Lucy | Andy Griffith | Beverly Hillbillies | Facts of Life | Alvin | Peter Pan | Chip 'n Dale | Tale Spin | Tiny Toons Adventures | Head of the Class | Beaver |
| WTVS 27 53 | Square One TV | Health Matters | Taste of Louisiana | 3-2-1 Contact | Sesame Street | Zoobilee Zoo | Square One TV | Reading Rainbow | Learn to Read | New Literacy | American Adventure | |
| WGPR 28 62 | Ben Casey | Footprints on the Moon | Heathcliff | Kids Enjoy Yourself | Real Ghostbusters | Mighty Mouse | Soulbeat | News | | | | |
| WXON 29 29 | Good Times | A-Team | Odd Couple | Green Acres | Jetsons | Woody Woodpecker | Ninja Turtle | Merrie Melodies | Tom and Jerry | ALF | Hogan Family | |
| MTV 2 | Andrew Daddo | | | | | | | Yo! MTV Raps | Totally Pauly | | | |
| CNNII 3 | CNN Headline News | | | | | | CNN Headline News | | | | | |
| TWC 4 | Weather & You | | | | | | Weather & You | | | | | |
| VH-1 5 | Afternoon Jam | | | | | | Afternoon Jam | | | | | |
| LIFE 6 | Program Cont. | E.R. | Supermarket Sweep | Sister Kate | Moonlighting | Attitudes | Movie: Chase J. O'Neill, R. Woods | | | | | |
| PASS 7 | | | | | | | | | | | | (:45) Harness |
| AMC 9 | (11:00) That Girl From Paris L. Pons | Movie: Penny Serenade I. Dunne, C. Grant | Movie: That Girl From Paris L. Pons, J. Oakie | Movie: Penny Serenade I. Dunne, C. Grant | | | | | | | | |
| MAX 17 | (11:30) Down to Earth R. Hayworth, L. Parks | Movie: Real Men J. Belushi, J. Ritter (PG13) | Movie: Cannery Row N. Nolte, D. Winger (PG) | Movie: Alf's Fair S. Kellerman (PG13) | | | | | | | | |
| TMC 19 | Movie: Without a Clue M. Caine, B. Kingsley (PG) | Movie: It's the Terror From Beyond Space M. Thompson, S. Smith | Movie: Women N. Shearer, J. Crawford | | | | | | | | | |
| HBO 21 | (11:30) Animals Are Beautiful People | Movie: Lords of the Deep B. Dillman P. Barnes (R) | Movie: Goddess of Love V. White, D. Naughton | Truth About Alex S. Baio, P. Spence | Movie: Spaceballs M. Brooks, J. Candy | | | | | | | |
| WGN 30 | Geraldo | News | Andy Griffith | Dick Van Dyke | Honey-mooners | Leave It to Beaver | Wheelie | DuckTales | Chip 'n Dale | Mask | | |
| TBS 31 | (:05) Perry Mason | (:05) Speedtrap J. Baker, T. Daly (PG) | (:05) T & J | (:35) Flintstones | (:05) Flintstones | (:35) Brady Bunch | (:05) Good Times | (:35) Jeffersons | | | | |
| FAM 32 | America's Backroads | Paid Programming | Movie: For Love or Money K. Douglas, M. Gaynor | Father Knows | Father Knows | Batman | C.O.P.S. | Popeye | Popeye | | | |
| ESPN 33 | Bodies in Motion | BodyShaping | Body by Jake | Tennis Films | Tennis. Australian Open, early rounds (T) | Legends of World Class Wrestling | Bowling World | Up Close | | | | |
| NICK 34 | David, Gnome | Little Koala | Noozles | Maya the Bee | Today's Special | Lassie | Flipper | Looney Tunes | Heathcliff | Yogi | Can't on TV | Hey Dude |
| USA 35 | Judge | Judge | Chain Reaction | Name That Tune | Wipeout | Win, Lose or Draw | Hollywood Squares | \$25,000 Pyramid | Press Your Luck | High Rollers | Just the Ten of Us | Dance Party USA |
| CNN 36 | NewsHour | Sonya Live in L.A. | NewsDay | International Hour | NewsDay | EarlyPrime | ShowBiz Today | | | | | |
| A&E 37 | Movie: Diary of Anne Frank K. Schlesinger, E. James | Mrs. Columbo | Movie: Act of Betrayal (Pt 2 of 2) E. Gould, P. Bergin | Fugitive | | | | | | | | |
| FNN 38 | Midday Market Report | High Tech. | MarketWatch P.M. | ShopTalk | MarketWatch P.M. | Wall Street Countdown | MarketWrap | | | | | |
| TNN 39 | American Magazine | Top Card | Country Kitchen | Church St. | Country Standard Time | American Magazine | Top Card | Crook and Chase | On Stage | VideoPM | | |
| TNT 40 | Movie: Brigadoon G. Kelly, V. Johnson | (:15) Swordsman L. Parks, E. Drew | Movie: Al Sword's Point C. Wilde, M. O'Hara | | | | | | | | | |
| TLC 41 | Wilson Cooks | Fun With Oil | World in Motion | Western Tradition | Movie: Scarlet Pimpernel L. Howard, M. Oberon | Sew What's New | GED | | | | | |
| BET 42 | Desmonds | Screen Scene | Video Vibrations | Video Soul | Rap City | | | | | | | |
| CSPAN 43 | (10:00) U.S. House of Representatives | U.S. House of Representatives | U.S. House of Representatives | | | | | | | | | |
| DISC 44 | Do It for Yourself | Square Foot Gardening | Rendezvous | Great Escape | Dr. Edell | Your Health! | Tastes of the World | Pasquale | Do It for Yourself | Square Foot Gardening | Mother Nature | Wildlife Chronicles |
| SHOW 45 | (10:00) In Harm's Way J. Wayne | Movie: Big Picture K. Bacon, M. Short (PG13) | Kids-TV | Henry's Cat | Movie: Born Free V. MacKenna, B. Travers | | | | | | | |
| DISN 46 | Movie Cont. | Music Box | Anne of Green Gables (Part 3 of 4) | Danger Bay | Fraggle Rock | Raccoons | Care Bears | Donald Duck Presents | Win, Lose | Kids, Incorporated | Mickey Mouse Club | |

| | 12 PM | 12:30 | 1 PM | 1:30 | 2 PM | 2:30 | 3 PM | 3:30 | 4 PM | 4:30 | 5 PM | 5:30 |
|-----------|-------|-------|------|------|------|------|--------------------------------|--------------------|--------------------------|-------------------|----------------------|------|
| 8 | | | | | | | Contemporama | The Chamber Report | Economic Club of Detroit | Success! | | |
| 15 | | | | | | | Paul Robeson: Paris Connection | Videotunes | Madonna Magazine | M.E.S.C. Job Show | The Wednesday Report | |
| 10 | | | | | | | Canton Twp. Meeting | | | | | |

| WEDNESDAY | | | PRIME TIME | | | JANUARY 23 | | | | | |
|------------------------------------|---|---|---|------------------------------------|---|---|---|--|--|------------------------------------|--|
| © 1991 TV Listing Inc Ft Worth, TX | | | | | | | | | | | |
| | 6 PM | 6:30 | 7 PM | 7:30 | 8 PM | 8:30 | 9 PM | 9:30 | 10 PM | 10:30 | |
| MTV 2 | Dial MTV | | Comedy Hour | Hot Seat | MTV Prime With Martha Quinn | | | | | | |
| CNNII 3 | CNN Headline News | | | | | | CNN Headline News | | | | |
| VH-1 5 | History of Music Videos | | My Generation | Primetime Music | | | | SCTV | Candid Camera | | |
| LIFE 6 | Supermarket Sweep | E.R.. Both Sides Now | E.N.G. | | L.A. Law | | MOVIE: Blue Skies Again. A woman is determined to win a spot on a professional baseball team. | | | | |
| PASS 7 | (5:45) Harness | Outdoorsman | Mind Over Muscle | PGA Golf Almanac | Tennis. Rio Challenge (T) | | | Peter's Principles | Front Page Football | | |
| AMC 9 | (5:00) MOVIE: Penny Serenade (Drama) 1941 I. Dunne, C. Grant | | MOVIE: Manhandled (Mystery) 1949. Two men and a woman are caught in a web of violence and murder over a fortune in jewels. D. Lamour, S. Hayden | | | MOVIE: Five Came Back (Adventure) 1939 Plane crash victims struggle to survive in the Amazon jungle. C. Morris, J. Carradine | | | Royal Wedding (Musical) 1951 | | |
| MAX 17 | (5:00) All's Fair (Comedy) 1989 | MOVIE: Let It Ride (Comedy) 1989. Two losers learn of a fixed horse race. R. Dreyfuss, T. Garr (PG13) | | | MOVIE: A Man Called Sledge (Western) 1970. A gunman and his cohorts steal a fortune in gold from a prison. J. Garner, D. Weaver (R) | | MOVIE: In Country (Drama) 1989. A girl comes to terms with the Vietnam War. B. Willis, E. Lloyd (R) | | | | |
| TMC 19 | MOVIE: Opposing Force (Adventure Drama) 1986. A grueling military survival program becomes a nightmare for the recruits after the commander goes insane and wages a real war on them. (R) | | | | MOVIE: Pride and Prejudice (Drama) 1940. Five sisters in 19th-century England are determined to find suitable husbands. G. Garson, S. Olivier | | | MOVIE: Always (Fantasy) 1989. A man's spirit returns to earth to provide guidance for his friends. | | | |
| HBO 21 | (5:00) MOVIE: Spaceballs (Comedy, ESP) 1987 M. Brooks, J. Candy (PG) | | Inside the NFL | | MOVIE: Accused (Drama, ESP) 1988. A gang-rape victim testifying against those who raped her finds her own integrity questioned during the trial. J. Foster, K. McGillis (R) | | | HBO Comedy Hour. Rick Ducommun shares his opinions on everything. | | | |
| WGN 30 | Charles in Charge | Abbott and Costello | I Dream of Jeannie | Night Court | College Basketball. Drake at DePaul (L) | | | News | | | |
| TBS 31 | (:05) Beverly Hillbillies | (:35) Andy Griffith. The Beauty Contest | (:05) Happy Days | (:35) Sanford and Son | (:05) MOVIE: Death in Canaan (Drama) 1978. A Connecticut youth is charged and tried for the mutilation murder of his mother. S. Powers, P. Clemens | | | | (:35) Victims (Suspense Drama) 1982 | | |
| FAM 32 | Our House. David and his friends hunt for treasure in the forest. | | MOVIE: For Love or Money (Comedy) 1963. A rich widow hires a handsome attorney to matchmake for her three beautiful daughters and the men she has selected for them. K. Douglas | | | Father Knows Best | 700 Club With Pat Robertson | | | | |
| ESPN 33 | Inside the PGA Tour | SportsCenter | College Basketball. Duke at North Carolina State (L) | | | College Basketball. Pittsburgh at Providence (L) | | | | | |
| NICK 34 | Double Dare | Make the Grade | Inspector Gadget | Looney Tunes | Mr. Ed. The Prowler | Bewitched. Cousin Edgar | Get Smart | Dragnet | Best of Saturday Night Live | America 2Night | |
| USA 35 | Cartoon Express | | MacGyver. Mac stops a national catastrophe. | | Murder, She Wrote. Jessica inherits football stock. | | MOVIE: Wheels of Terror (Suspense) 1990. A bus driver chases a mysterious car after her daughter disappears. J. Cassidy, M. Leeds | | | | |
| CNN 36 | World Today | | Moneyline | Crossfire | PrimeNews | | Larry King Live! | | CNN Evening News | | |
| A&E 37 | Avengers. Steed thwarts plans to blow up England. | | World of Survival. Badger | World War I 20th-Century Heroes | Air Power. Victory in Europe | Crusade in the Pacific | Vietnam War With Walter Cronkite. End of the Road | | Divided Union. Lee surrenders to Grant; Lincoln is assassinated. | | |
| FNN 38 | High Tech. | Lifestyles | American Entrepreneur | Power Profiles | Money Talk | Focus | Business Tonight | Insiders | American Entrepreneur | Power Profiles | |
| TNN 39 | (5:00) VideoPM | | | | Celebrities Offstage IX. An Interview With Reba McEntire | | Nashville Now. Moe Bandy and Charlie Rich | | | Crook and Chase | |
| TNT 41 | Gilligan's Island | Bugs Bunny and Pals | | | NBA Basketball. Detroit Pistons vs Boston Celtics (L) | | | (:20) MOVIE: Sahara (Adventure) 1943 H. Bogart, B. Bennett | | | |
| TLC 42 | Elegant Appetite | Wilson Cooks | Wild Game | Golf Digest | Learn Matter | Russian Folklore. Russian Folk Dancing | | Western Tradition | Elegant Appetite | Masters Tech | |
| BET 43 | Video LP | Soft Notes | Our Voices | Live From LA | Desmonds | Screen Scene | Video Soul | | | | |
| CSPAN 44 | (4:00) House Reps | Viewer Call-In | | | Event of the Day | | | | | | |
| DISC 45 | Beyond 2000 | | Rendezvous | World Monitor | Wild About Wheels | Discovery Showcase | Wings. The Effectiveness of the B17 | | Profiles of Nature | Wildlife Chronicles | |
| SHOW 46 | MOVIE: A World Apart (Drama) 1988. After a white journalist is imprisoned in South Africa for her work against apartheid, her daughter continues the fight. B. Hershey, J. May (PG) | | | | MOVIE: Stripes (Comedy) 1981. Army recruits stumble through training and go on to create an international incident. B. Murray, J. Candy (R) | | | Super Dave | | Just for Laughs. Host: Bob Newhart | |
| DISN 49 | MOVIE: Emperor's New Clothes (Musical) 1987. Two tailors make an emperor a suspiciously skimpy suit of clothes. S. Caesar, J. Carter | | | Danger Bay. Grant has chicken pox. | MOVIE: Bear (Adventure) 1989. An orphan bear cub is befriended by a wounded Kodiak bear. J. Wallace, T. Karyo (PG) | | (:35) Yellowstone Aflame | (:05) British Rock: The First Wave. British bands are featured. | | | |

WEDNESDAY

PRIME TIME

© 1991 TV Listing Inc. Ft Worth, TX

JANUARY 23

| | 6 PM | 6:30 | 7 PM | 7:30 | 8 PM | 8:30 | 9 PM | 9:30 | 10 PM | 10:30 | | |
|-----------------------------|--------------------------------|--|---|-----------------------|---|---------------|---|----------------------|--|-----------------------|-------|-------|
| WFUM 13 23 | By the Numbers | Nightly Business Report | MacNeil/Lehrer NewsHour | | Ask the Lawyers | | Making Sense of the Sixties. Confrontational politics emerge. | | Making Sense of the Sixties. The Legacies of the '60s | | | |
| WJBK 22 2 | News | CBS News | Hard Copy | Current Affair | 48 Hours | | Lonesome Dove, Pt 3 of 4 (Western) 1988. The Suggs boys are brutal murderers; Lorena falls in love with Gus. <i>R. Duvall, T. Jones</i> | | | | | |
| WDIV 23 4 | Newsbeat | NBC Nightly News | Wheel of Fortune | Jeopardy! | Unsolved Mysteries. A mysterious crash is covered up. | | Night Court | Seinfeld. The Jacket | Hunter | | | |
| WXYZ 24 7 | News | | ABC News | Entertainment Tonight | Wonder Years | Growing Pains | Doogie Howser, M.D. | Married People | Equal Justice. Mike is convinced a client is guilty of murder. | | | |
| CBET 25 9 | CBC News | | Beachcombers. Pat plays the entrepreneur. (R) | | Night Heat. Kevin and Frank look for gunman. (R) | | Nature of Things. Air-Travel Congestion | | National and the Journal | | | |
| WKBD 26 50 | Growing Pains | Family Ties The Way We Were | Who's the Boss? | Who's the Boss? | NBA Basketball. Detroit Pistons at Boston Celtics (L) | | | | | News | | |
| WTVS 27 54 | MacNeil/Lehrer NewsHour | | Nightly Business Report | Club Connect | Smithsonian World. The role of gender is examined. | | Making Sense of the Sixties. Confrontational politics emerge. | | Making Sense of the Sixties. The Legacies of the '60s | | | |
| WGPR 28 62 | New Dance | | Love Boat | | Ralph Martin | Jack Van Impe | Success-N-Life | | Great Faith Temple | Search the Scriptures | | |
| WXON 29 20 | Gimme a Break! | 227. Where Do We Go From Here? | 21 Jump Street. A Hooker on Campus | | MOVIE: And God Created Woman (Drama, Colorized) 1957. An eighteen-year-old girl is given a home by a family with three sons. <i>B. Bardot</i> (R) | | | | Highway to Heaven. Jonathan helps a retarded boy. | | | |
| | 6 PM | 6:30 | 7 PM | 7:30 | 8 PM | 8:30 | 9 PM | 9:30 | 10 PM | 10:30 | 11 PM | 11:30 |
| 8 | Linda Bartell Romance Novelist | | Downriver Polka Time | Mr. Michigan USA | | | Miller Motors Hudson Dealer | | | | | |
| 15 | Joey's Spotlight on Comedy | CYO Basketball Girls Varsity, Boys Jr. Varsity, Boys Varsity | | | | | Study in Scriptures | | | | | |

| | 11 PM | 11:30 | 12 AM | 12:30 | 1 AM | 1:30 | 2 AM | 2:30 | |
|------------|---|--|---|---|--|---|-----------------------------|----------------|-------------|
| MTV 2 | Comedy Hour | Bootleg MTV | 120 Minutes | | | | Music Videos | | |
| CNNHEAD 3 | (9:00) CNN Headline News | | CNN Headline News | | CNN Headline News | | | | |
| TWC 4 | (9:00) Weather Watch | | Tomorrow's Outlook | | | | Pacific Outlook | | |
| VH-1 5 | VH-1 to One | Encyclopedia of Music Videos | | Allnighter | | | | | |
| LIFE 6 | T. Ullman | Molly Dodd | Spenser: For Hire | | Self-Improvement Guide | | | | |
| PASS 7 | Golf Show | Alan Warren | Off Air | | | | | | |
| AMC 9 | (10:30) Royal Wedding F. Astaire | | | Movie: Manhandled D. Lamour, S. Hayden | | | | Five Came Back | |
| WFUM 13 23 | Wild America | With Animals | Mystery! | | Off Air | | | | |
| MAX 17 | (Cont) | Movie: St. Elmo's Fire R. Lowe, A. Sheedy | | | (:20) Phantom of the Opera R. Englund, J. Schoelen | | | | |
| TMC 19 | (10:00) Always R. Dreyfuss | | (:05) Cop J. Woods, L. Warren | | | | Movie: Pride and Prejudice | | |
| HBO 21 | 1st & Ten | Movie: Internal Affairs R. Gere, A. Garcia | | | | Movie: Best Seller J. Woods, B. Dennehy | | | |
| WJBK 22 2 | News | Night Court | Cheers | Arsenio Hall | Party Mach. | | News | Fugitive | |
| WDIV 23 4 | News | Tonight Show | | Instant Recall | (:05) Letterman | | (:05) Bob | (:35) M. | |
| WXYZ 24 7 | News | Nightline | Matlock | | Challengers | Ent. Tonight | Into the Night | | |
| CBET 25 9 | CBC News | SCTV | My Girl | My Girl | Off Air | | | | |
| WKBD 26 50 | (Cont) | M*A*S*H | Hunter | | Movie: Ironmaster G. Eastman, P. Field | | | | |
| WTVS 27 54 | French Fields | All Creatures Great and Small | | Animals | Smithsonian World | | Making Sense of the Sixties | | |
| WGPR 28 62 | Ricky Birdsong | EMU | Lou Grant | | Combat | | Home Buyers Showcase | | |
| WXON 29 20 | Mama's Family | Love Connect | People's Court | Judge | My Talk Show | Movie: Zoo Gang B. Vereen, J. Gedrick | | | |
| WGN 30 | Night Court | Rousters | | Movie: Prisoner of Zenda P. Sellers, L. Frederick | | | | | |
| TBS 31 | (10:35) Victims K. Nelligan, K. Howard | | | (:35) We're Fighting Back K. Mahon, P. McCrane | | | | (:35) Glass | |
| FAM 32 | Scarecrow and Mrs. King | | Movie: Last Wagon R. Widmark, F. Farr | | | | 700 Club With Pat Robertson | | |
| ESPN 33 | SportsCenter | | Power Boat Racing | | Bodyboard | Powder Mag. | In PGA Tour | SportsCenter | |
| NICK 34 | Hitchcock | Green Acres | Donna Reed | Dobie Gillis | Patty Duke | My Three Sons | Pd Prq | Mr. Ed | |
| USA 35 | Miami Vice | | Equalizer | | Prime Time Wrestling | | | | |
| CNN 36 | Moneyline | Sports Tonight | NewsNight | | ShowBiz Today | NewsNight Update | | Sports Nite | |
| A&E 37 | Steve Allen at the Improv | | Air Power | Crusade | Vietnam War | | Divided Union | | |
| FNN 38 | Lifestyles | Focus | Bus. Tonight | Insiders | Entrepreneur | Power Profiles | Money Talk | Entrepreneur | |
| TNN 39 | Celebrities Offstage IX | | Nashville Now | | | Crook and Chase | Country Standard Time | | |
| TNT 40 | (10:20) Sahara H. Bogart | | (:20) Battle Circus H. Bogart, J. Allyson | | | | (:20) Invisible Stripes | | |
| TLC 41 | Learn Matter | Russian Folklore | | W. Tradition | GED | In Italiano | French | Spanish | |
| BET 42 | Desmonds | Screen Scene | Midnight Love | | Our Voices | Live From LA | Video Soul | | |
| CSPAN 43 | (8:00) Event of the Day | | Congressional Hearing or Public Policy Conference | | | | | | |
| DISC 44 | Beyond Tr'mw | Invention | War Chronicles | Firepower | World Monitor | Adventurers | Challenge | | |
| SHOW 45 | (Cont) | Movie: Vanessa O. Pascal | | | (:50) She-Devil M. Streep, R. Barr | | | | (:35) Black |
| DISN 46 | (:05) Ghostbusters II B. Murray, D. Aykroyd | | | | America, 1 | | America, 2 | | |

Nite owl listings, 2:30 am to 6 am start on page 34

THURSDAY

MORNING

JANUARY 24

| | 6 AM | 6:30 | 7 AM | 7:30 | 8 AM | 8:30 | 9 AM | 9:30 | 10 AM | 10:30 | 11 AM | 11:30 |
|-----------------------------|---|--------------------------|---|-------------------------|---|--|---|--|---|--|----------------------------------|--------------------|
| WFUM 13 28 | | (45) AM Weather | Business of Management | Reading Rainbow | Sesame Street | | Mr Rogers | Faces of Culture | Fashion Pnt. | Art of Buck Paulson | 3-2-1 Contact | Sesame Street |
| WJBK 22 2 | Morning Bus. | CBS News | CBS This Morning | | | | Live With Regis & Kathie Lee | | Graham Kerr | Trump Card | Pnce Is Right | |
| WDIV 23 4 | News | | Today | | | | Geraldo | | Instant Recall | Santa Barbara | | Divorce Court |
| WXYZ 24 7 | (15) News | (45) News | Good Morning America | | | | Kelly & Company | | Donahue | | Sally Jessy Raphael | |
| CBET 25 9 | | | | | | | | Wok With Yan | Penner | Mr. Dressup | Sesame Street | |
| WKBD 26 50 | Business | Video Power | G.I. Joe | DuckTales | Gummi Bears | Dennis the Menace | Happy Days | Laverne & Shirley | Bewrtched | Webster | Silver Spoons | Jeffersons |
| WTVS 27 56 | Business and the Law | Health Care Organization | (15) AM Weather | Marketing | Western Tradition II | Lillas! | ITV Programming | | Sesame Street | | Mr. Rogers | Reading Rainbow |
| WGPR 28 62 | Morning Stretch | Newsworthy | Morning magazine | Sportsview Today | James Robison | To Be Announced | Morns Cerullo | Larry Lea | Success-N-Life | | 700 Club With Pat Robertson | |
| WXON 29 20 | Living in the Lakes | Mano Bros | Flintstones | Muppet Babies | Police Academy | New He-Man | Movie: <i>An Enemy of the People</i> S. McQueen, C. Durning (G) | | | All in the Family | | All in the Family |
| MTV 2 | (5:00) Music Videos | | Awake on the Wild Side | | | | Daisy Fuentes | | | | | |
| CNNII 3 | CNN Headline News | | | | | | CNN Headline News | | | | | |
| TWC 4 | Morning Report | | | | | | Morning Report | | | | | |
| VH-1 5 | (5:00) Paid Programming | | Power Breakfast | | | | Good Morning VH-1 | | | | | |
| LIFE 6 | Self-Improvement Guide | | It Figures | Everyday Workout | Jane Wallace | | What Every Baby Knows | Born Famous | Attitudes | | Frugal Gourmet | Spenser: For Hire |
| AMC 9 | Movie: <i>Framed</i> R. Toomey E. Brent | | (15) <i>Hideaway</i> F. Stone, E. Dunn | | (15) <i>Danger Lights</i> L. Wolheim J. Arthur | | | Movie: <i>Framed</i> R. Toomey, E. Brent | | Movie: <i>Flying Devils</i> R. Bellamy | | |
| MAX 17 | Comedy Experiment | | Movie: <i>Phffft</i> J. Holliday, J. Lemmon | | | Movie: <i>Crimson Kimono</i> V. Shaw, G. Corbett | | | Crazy About the Movies | | Movie: <i>Salome</i> R. Hayworth | |
| TMC 19 | (05) <i>Double Trouble</i> E. Presley, A. Day | | | | Movie: <i>Tarnished Angels</i> R. Hudson R. Stack | | | Showcase | Movie: <i>Ziegfeld: The Man and His Women</i> P. Shenar, B. Parks | | | |
| HBO 21 | Movie Cont | HBO Family Playhouse | | Babar | Inside the NFL | | Movie: <i>Steel Magnolias</i> S. Field, D. Parton (PG) | | | Movie: <i>Big Bus</i> J. Bologna (PG) | | |
| WGN 30 | Facts of Life | Faith 20 | Success-N-Life | | Banana Splits | Bozo | | Bewrtched | Magnum, P.I. | | Joan Rivers | |
| TBS 31 | CNN News | Flintstones | Tom and Jerry's Funhouse | | (05) Gilligan | (35) Bewrtched | (05) Little House on the Prairie | | (05) <i>Marriage Is Alive and Well</i> J. Namath J. Albertson | | | |
| FAM 32 | Today With Marilyn | James Robison | Flintstone Kids | Popeye | Dinosaucers | Littles | Big Valley | | 700 Club With Pat Robertson | | Sheila Walsh | Paid Programmin |
| ESPN 33 | Bodies in Motion | Nation s Business Today | | Nation's Business Today | | SportsCenter | Top Rank Boxing. Meekins vs Ali (R) | | | Getting Fit | Workout | |
| NICK 34 | Lassie | Kids World | Mr Wizard's World | Yogi Bear | Inspector Gadget | Heathcliff | Lassie | Maya the Bee | Eureeka's Castle | | Elephant | Fred Penner |
| USA 35 | (5 30) Paid Programming | | Cartoon Express | | | | | | New Mike Hammer | | Divorce Court | Divorce Court |
| CNN 36 | Program Cont | Business Morning | DayBreak | Business Day | DayBreak | | DayWatch | | World Day | | DayWatch | |
| A&E 37 | Slap | A & E Preview | Footsteps of Man | | World of Survival | World War I | Mrs. Columbo | | Fugitive | | Avengers | |
| FNN 38 | World Business Report | | World Business Update | | Lifestyles | Market Preview | | Morning Marketline | | Business Supplements | MarketWatch A.M. | |
| TNN 39 | (3 00) Off Air | | | | | | VideoMorning | | | | | |
| TNT 41 | Fun Zone | | | Popeye | | | Fraggle Rock | Muppets | Movie <i>Tycoon</i> J. Wayne, L. Day | | | |
| TLC 42 | Constitution That Delicate Balance | | Against Odds | Against Odds | Computers at Work | Over Math | Golf Digest | Roughing It | Personal Achievement | Pizza Gourmet | Painting | Rare Coin Magazine |
| BET 43 | (4 00) Paid Programming | | Paid Programming | | | | | | Paid Programming | | Our Voices | Live From LA |
| CSPAN 44 | Congressional Hearing or Public Policy Conference | | | | Viewer Call-In | | | Pub. Address | U.S. House of Representatives | | | |
| DISC 45 | (3 00) Off Air | | | | | | Assignment Discovery | | Dr. Edell | Your Health! | Tastes of the World | Pasquale |
| SHOW 48 | Movie <i>Mutiny on the Bounty</i> C. Gable, C. Laughton | | | | | Rip Van Winkle | Movie: <i>Red Balloon</i> : P. Lamonsse | | Movie: <i>Sons of Katie Elder</i> J. Wayne, D. Martin | | | |
| DISN 49 | Mousercise | You and Me, Kid | Mickey! | Care Bears | Donald Duck Presents | Welcome to Pooh Corner | Tree | Dumbo's Circus | Movie <i>Cheetah</i> K. Coogan, L. Deakins | | | Gift of the Whales |

INSULIN IS NOT A CURE FOR DIABETES.
IT JUST KEEPS PEOPLE ALIVE UNTIL
WE FIND ONE.

Support the Research of the
American Diabetes Association



American
Diabetes
Association.

THURSDAY

BROADCAST

JANUARY 24

© 1991 TV Listing Inc. Ft Worth, TX

| | 12 PM | 12:30 | 1 PM | 1:30 | 2 PM | 2:30 | 3 PM | 3:30 | 4 PM | 4:30 | 5 PM | 5:30 |
|----------------------|---|--|---|--|--|---|--|--|--|-----------------------|-------------------------|----------------------|
| WFUM 13 23 | Program Cont. | Mr. Rogers | Art of Buck Paulson | Fashion Pnt. | Lap Quilting | Finance | Reading Rainbow | Sesame Street | | Mr. Rogers | Square One TV | Degrassi Junior High |
| WJBK 22 2 | News | Young and the Restless | | Bold and the Beautiful | As the World Turns | | Guiding Light | | News | Personalities | News | Cheers |
| WDIV 23 4 | News | Generations | Days of Our Lives | | Another World | | Joan Rivers | | Cosby Show | Inside Edition | Newsbeat | |
| WXYZ 23 7 | News | Loving | All My Children | | One Life to Live | | General Hospital | | ABC Afterschool Special R. Lively | | News | |
| CBET 23 9 | Midday | | Country Practice | | Homeworks | Take the High Road | | Do It for Yourself | Talkabout | Danger Bay | Video Hits | World Alive |
| WKBD 23 50 | Honey-mooners | I Love Lucy | Andy Griffith | Beverly Hillbillies | Facts of Life | Alvin | Peter Pan | Chip 'n Dale | Tale Spin | Tiny Toons Adventures | Head of the Class | Beaver |
| WTVS 27 53 | Square One TV | Strip Quilting | Here's to Your Health | 3-2-1 Contact | Sesame Street | | Zoobilee Zoo | Square One TV | Reading Rainbow | Learn to Read | New Literacy | By the Numbers |
| WGPR 23 62 | Ben Casey | | Movie | | | | Heathcliff | Kids Enjoy Yourself | Real Ghostbusters | Mighty Mouse | Soulbeat | News |
| WXON 29 20 | Good Times | A-Team | | Odd Couple | Green Acres | Paid Programming | Woody Woodpecker | Ninja Turtle | Merrie Melodies | Tom and Jerry | ALF | Hogan Family |
| MTV 2 | Andrew Daddo | | | | | | | | Yo! MTV Raps | Totally Pauly | | |
| CNNII 3 | CNN Headline News | | | | | | CNN Headline News | | | | | |
| TWC 4 | Weather & You | | | | | | Weather & You | | | | | |
| VH-1 5 | Afternoon Jam | | | | What's New on VH-1 | Afternoon Jam | | | | | | |
| LIFE 6 | Program Cont. | E.R. | Supermarket Sweep | Sister Kate | Moonlighting | | Attitudes | | Movie: Housekeeper R. Tushingham, R. Petty (R) | | | |
| PASS 7 | | | | | | | | | | | (:15) Guide | Digger Phelps |
| AMC 9 | (:15) Molly G. Berg, P. Loeb | | | (:45) Having Wonderful Time G. Rogers, D. Fairbanks, Jr. | | | Movie: Flying Devils R. Bellamy | | (:15) Molly G. Berg, P. Loeb | | | (:45) Having |
| MAX 17 | (11.00) Salome R. Hayworth | | Movie: Popeye R. Williams, S. Duvall (PG) | | | | Movie: Earth vs the Flying Saucers H. Marlowe, J. Taylor | | Movie: Billion Dollar Hobo T. Conway W. Geer (G) | | | |
| TMC 19 | Movie Cont. | Movie: Lucky Stiff D. Dixon, J. Alasky (PG) | | | Movie: Heart Condition B. Hoskins, D. Washington (R) | | | Movie: Double Trouble E. Presley, A. Day | | Lady Sings the Blues | | |
| HBO 21 | Movie Cont. | Movie: We're No Angels R. DeNiro, S. Penn (PG13) | | | | Movie: Broken Vows T. Jones, A. O'Toole | | Movie: BMX Bandits D. Argue, J. Ley (PG) | | Steel Magnolias | | |
| WGN 30 | Geraldo | | News | | Andy Griffith | Dick Van Dyke | Honey-mooners | Leave It to Beaver | Space Kidettes | DuckTales | Chip 'n Dale | Mask |
| TBS 31 | (:05) Perry Mason | | (:05) Hunted Lady D. Mills, R. Reed | | | | (:05) T & J | (:35) Flintstones | (:05) Flintstones | (:35) Brady Bunch | (:05) Good Times | (:35) Jeffersons |
| FAM 32 | Eat Well! | Healthy Kids | Movie: Convicted R. Hayworth, C. Quigley | | | | Father Knows | Father Knows | Batman | C.O.P.S. | Popeye | Popeye |
| ESPN 33 | Bodies in Motion | BodyShaping | Body by Jake | Black Sports | Tennis. Australian Open, semifinal (T) | | | Legends of World Class Wrestling | | Monstr Truck | Glory Days | |
| NICK 36 | David, Gnome | Little Koala | Noozles | Maya the Bee | Today's Special | Lassie | Flipper | Looney Tunes | Heathcliff | Yogi | Can't on TV | Hey Dude |
| USA 35 | Judge | Judge | Chain Reaction | Name That Tune | Wipeout | Win, Lose or Draw | Hollywood Squares | \$25,000 Pyramid | Press Your Luck | High Rollers | Just the Ten of Us | Dance Party USA |
| CNN 38 | NewsHour | | Sonya Live in L.A. | | NewsDay | | International Hour | | NewsDay | | EarlyPrime | ShowBiz Today |
| A&E 37 | Movie: Dear Murderer E. Portman, G. Gynt | | | | City of Angels | | Movie: A Star Is Born F. March, J. Gaynor | | | | Fugitive | |
| FNN 38 | Midday Market Report | | Financial Future | MarketWatch P.M. | ShopTalk | MarketWatch P.M. | Wall Street Countdown | | MarketWrap | | | |
| TNN 39 | American Magazine | Top Card | Going Our Way | Conversation With Dinah | Country Standard Time | | American Magazine | Top Card | Crook and Chase | On Stage | VideoPM | |
| TNT 41 | Movie Cont. | (:45) Terror on a Train G. Ford, A. Vernon | | | (:15) Union Station W. Holden, B. Fitzgerald | | | Movie: Bandit of Sherwood Forest C. Wilde, A. Louise | | | | |
| TLC 42 | Wilson Cooks | Acrylic Art Is Fun | World in Motion | | Earthscope | | College USA | Over Math | Sports Camp | Paid Programming | Sewing With Nancy | GED |
| BET 43 | Ramsey Lewis | Screen Scene | Video Vibrations | | | | Video Soul | | | | Rap City | |
| CSPAN 45 | (10:00) U.S. House of Representatives | | U.S. House of Representatives | | | | | | U.S. House of Representatives | | | |
| DISC 46 | Do It for Yourself | Square Foot Gardening | Rendezvous | Great Escape | Dr. Edell | Your Health! | Tastes of the World | Pasquale | Do It for Yourself | Square Foot Gardening | Mother Nature | Wildlife Chronicles |
| SHOW 48 | Movie: Steel Magnolias S. Field, D. Parton (PG) | | | | Movie: Pascal's Island B. Kingsley, H. Mirren (PG13) | | | | Movie: Red Balloon P. Lamonisse | | Movie: Under Cover Gang | |
| DISN 49 | Lunch Box | Music Box | Swiss Family Robinson | | Danger Bay | Wuzzles | Raccoons | Care Bears | Donald Duck Presents | Win, Lose | Kids, Incorporated | Mickey Mouse Club |

LOCAL ACCESS - Thursday Afternoon

| | 12 PM | 12:30 | 1 PM | 1:30 | 2 PM | 2:30 | 3 PM | 3:30 | 4 PM | 4:30 | 5 PM | 5:30 |
|----|-------|-------|------|------|------|------|-------------------|-----------------|---------------------|----------------------|----------------------------|----------------------|
| 8 | | | | | | | Bush in Hamtramck | Beyond the Moon | World Adventures | Choosing Bus Tour | Northv. Victorian Festival | Germany Live Dresden |
| 15 | | | | | | | This is the Life | Life Matters | TNT True Adv. Tales | Christeens Cabletalk | Off the Wall | |

| THURSDAY | | | PRIME TIME | | | | JANUARY 24 | | | | | |
|-------------|--|-----------------------------|---------------------------------|---|---|--|---|--|--|--|------------------------------------|---------------|
| | | | 6 PM | 6:30 | 7 PM | 7:30 | 8 PM | 8:30 | 9 PM | 9:30 | 10 PM | 10:30 |
| MTV 2 | Dial MTV | | | Comedy Hour | | Hot Seat | | MTV Prime With Martha Quinn | | | | |
| CNNII 3 | CNN Headline News | | | | | | | CNN Headline News | | | | |
| VH-1 5 | History of Music Videos | | | Focus On The '70s | | | VH-1 Top 21 Countdown | | | | Flix | Candid Camera |
| LIFE 6 | Supermarket Sweep | E.R.. The Storm | | E.N.G. | | | L.A. Law. Kuzak battles a savvy attorney. | | MOVIE: High Price of Passion. A professor's love for a prostitute leads to murder. <i>R. Crenna</i> | | | |
| PASS 7 | Golf Highlights | Captain Skip | Ricky Byrdsong | College Basketball. Xavier at Detroit (L) | | | | | Pro Football Championship | | Ski Magazine | |
| AMC 9 | (5:45) MOVIE: Having Wonderful Time (Comedy) 1938 <i>G. Rogers</i> | | | MOVIE: Something to Sing About (Musical Drama) 1937. A two-fisted bandleader leaves New York City to seek his fortune in Hollywood. <i>J. Cagney, E. Daw</i> | | | | MOVIE: Blood on the Sun (Adventure) 1945. An American newsman in Pearl Harbor senses imminent trouble but is helpless after he actually discovers a Japanese plot. <i>J. Cagney, S. Sidney</i> | | | | |
| MAX 17 | (:05) MOVIE: Forbidden Planet (Science Fiction) 1956. A spaceship crew is sent to rescue a professor stranded on a strange planet. <i>W. Pidgeon, A. Francis</i> | | | | | MOVIE: Friday the 13th, Part VIII: Jason Takes Manhattan (Horror) 1989. Jason stows away on a cruise ship bound for New York City. <i>J. Daggett, S. Reeves (R)</i> | | | | MOVIE: War of the Roses (Black Comedy) 1989 <i>M. Douglas, K. Turner (R)</i> | | |
| TMC 19 | (5:30) MOVIE: Lady Sings the Blues (Musical Biography) 1972. Jazz singer Billie Holiday battles poverty, prejudice and drug addiction as she struggles to make it to the top. <i>D. Ross (R)</i> | | | | | MOVIE: Ministry of Vengeance (Action) 1988. A web of political conspiracy hinders a man's search for the terrorists who killed his family. <i>J. Schneider G. Kennedy (R)</i> | | | | MOVIE: Under Cover (Drama) 1987 <i>D. Neidort J. Leigh (R)</i> | | |
| HBO 21 | (5:30) MOVIE: Steel Magnolias (Comedy Drama, ESP) 1989. The women of a small Southern town discuss life's events. <i>S. Field, D. Parton (PG)</i> | | | | MOVIE: Mannequin (Comedy) 1987. An artist falls in love with a mannequin that comes to life. <i>A. McCarthy K. Catrall (PG)</i> | | | MOVIE: We're No Angels (Comedy, ESP) 1989. Two escaped convicts pose as priests to escape the police. <i>R. DeNiro, S. Penn (PG13)</i> | | | | |
| WGN 30 | Charles in Charge | Abbott and Costello | I Dream of Jeannie | Night Court | MOVIE: Terminal Man (Suspense) 1974. A scientist afflicted by blackouts has a computer implanted in his brain, causing him to commit violent acts. | | | | News | | | |
| TBS 31 | (:05) Beverly Hillbillies | (:35) Andy Griffith | (:05) Happy Days. Sweet Sixteen | (:35) Sanford and Son | (:05) MOVIE: Act of Vengeance (Docudrama) 1986. A man fights for control of a mine-workers union. <i>C. Bronson, E. Burstyn</i> | | | | (:50) MOVIE: Telefon (Suspense Mystery) 1977. Undercover Soviet agents masquerade as American citizens. <i>C. Bronson, L. Remick</i> | | | |
| FAM 32 | Our House. Gus is mugged and intimidated. | | | Scarecrow and Mrs. King Intrigue in Suburbia | | MOVIE: Dirty Dozen: The Fatal Mission (Adventure) 1988. The renegades infiltrate a Nazi task force that wants a Fourth Reich. <i>T. Savalas</i> | | | | 700 Club With Pat Robertson | | |
| ESPN 33 | Thoroughbred | Up Close | SportsCenter | College Basketball. S. Mississippi at Louisville (L) | | | | College Basketball. Wisconsin at Northwestern (L) | | | | |
| NICK 34 | Double Dare | Make the Grade | Inspector Gadget | Looney Tunes | Mr. Ed. Ed confronts pool sharks. | Bewitched. Alias Darrin Stephens | Get Smart | Dragnet | Best of Saturday Night Live | America 2Night | | |
| USA 35 | Cartoon Express | | | MacGyver. MacGyver is taken hostage. | | Murder, She Wrote. Jessica tries to aid a friend. | | MOVIE: Exorcist (Horror) 1973. An actress' daughter is possessed by a demon. <i>E. Burstyn, M. Sydow (R)</i> | | | | |
| CNN 36 | World Today | | | Moneyline | Crossfire | PrimeNews | | Larry King Live! | | CNN Evening News | | |
| A&E 37 | Avengers. Suspicion arises when a crooked industrialist is murdered. | | | World of Survival | World War I The Battle of Caporetto | World in Action | Challenge of the Seas | MOVIE: Dunera Boys (Drama) 1985. Jewish refugees in England are exiled to Australia as spies in WWII. <i>J. Spano, B. Hoskins</i> | | | | |
| FNN 38 | Financial Future | Lifestyles On the Move | American Entrepreneur | Power Profiles | Money Talk | Focus | Business Tonight | Insiders | American Entrepreneur | Power Profiles | | |
| TNN 39 | (5:00) VideoPM | | | | | On Stage | American Music Shop | Nashville Now | | | Crook and Chase | |
| TNT 41 | Gilligan's Island. Chain of Command | Bugs Bunny and Pals | | | MOVIE: To Be or Not to Be (Comedy) 1942. Actors in Poland pose as Nazi officials to help a British pilot escape from the Germans. <i>J. Benny, C. Lombard</i> | | | | (:10) MOVIE: Back to Bataan (Drama, Colorized) 1945 <i>J. Wayne, A. Quinn</i> | | | |
| TLC 42 | Elegant Appetite | America's Backyard | Pizza Gourmet | Tenth Frame | Colonial Williamsburg | From the Smithsonian | Metropolitan Museum of Art | Elegant Appetite | Sports Camp Soccer I | | | |
| BET 43 | Video LP | Soft Notes | Our Voices | Live From LA | Ramsey Lewis | Screen Scene | Video Soul | | | | | |
| CSPAN 44 | (4:00) House Reps | Viewer Call-In | | | | Event of the Day | | | | | | |
| DISC 45 | Beyond 2000 | | | Rendezvous | World Monitor | Strange Pwr. | Terra X | Beyond 2000. Saving a Hungarian Building | | Adventurers | Dive to Adventure | |
| SHOW 46 | (5:00) Under Cover Gang (Mystery) | It's Garry Shandling's Show | | MOVIE: Catch Me If You Can (Action) 1990. A high-school drag racer tries to save his school from financial ruin by racing anyone for money. <i>G. Lewis, M. Lattanzi (PG)</i> | | | | MOVIE: Basket Case 2 (Horror) 1990. A misshapen mutant and his normal twin brother are offered sanctuary. <i>K. Hentenryck, A. Ross (R)</i> | | | (:35) Fright Night Part 2 1989 (R) | |
| DISN 47 | MOVIE: Mary Poppins (Musical Fantasy) 1964. Two rowdy children find their lives changed after a magical nanny begins to take care of them. <i>J. Andrews, D. Dyke</i> | | | | | MOVIE: Lost in the Barrens (Adventure) 1990. During the 1930s, a city boy and a Cree Indian boy depend on each other for survival after they are lost in the frozen Canadian wilderness. | | | | Antarctica: The Last Frontier | | |

| THURSDAY | | | PRIME TIME | | | | | | JANUARY 24 | | | | |
|-------------------------------------|-------------------------|---------------------------|--|---|---|---|--|--|------------------|---|-------|-------|-------|
| © 1991 TV Listing Inc. Ft Worth, TX | | | | | | | | | | | | | |
| | 6 PM | | 6:30 | 7 PM | 7:30 | 8 PM | 8:30 | 9 PM | 9:30 | 10 PM | 10:30 | | |
| WFUM 13 28 | Business and the Law | | Nightly Business Report | MacNeil/Lehrer NewsHour | | Michigan Outdoors | Great Lakes Outdoors | High School Challenge | This Old House | Mystery!. Poirot brings forth the secrets of a mysterious lady. | | | |
| WJBK 22 2 | News | | CBS News | Hard Copy | Current Affair | Top Cops. The murder of seven victims is traced to a dentist. | | Lonesome Dove, Pt 4 of 4 (Western) 1988. Gus is shot by a band of Indians; the cattle drive comes to an end. R. Duvall, T. Jones | | | | | |
| WDIV 23 4 | Newsbeat | | NBC Nightly News | Wheel of Fortune | Jeopardy! | Cosby Show. Pam is forced into a decision. (R) | | Cheers. Wedding Bell Blues | Wings | L.A. Law. Kuzak represents a policeman. (R) | | | |
| WXYZ 24 7 | News | | | ABC News | Entertainment Tonight | Father Dowling Mysteries. Dowling tries to stop a killer. | | Gabriel's Fire. Josephine dates a customer. | | Primetime Live | | | |
| CBET 25 9 | CBC News | | | On the Road Again | Life: The Program | Adrienne Clarkson Presents. New Interpretation of Carmen | | Codco | Kids in the Hall | National and the Journal | | | |
| WKBD 26 50 | Growing Pains | Family Ties Dream Date | Who's the Boss? | Who's the Boss? | Simpsons. Homer is poisoned. | Babes. Babes in Boyland | Beverly Hills, 90210. Brandon falls for a senior who has a baby. | | News | | | | |
| WTVS 27 56 | MacNeil/Lehrer NewsHour | | | Nightly Business Report | Michigan Outdoors | This Old House | Frugal Gourmet. Rice | Miracle Planet. The heat within the planet is examined. | | Mystery!. Poirot brings forth the secrets of a mysterious lady. | | | |
| WGPR 28 62 | New Dance | | | Love Boat | | Search the Scriptures | | Success-N-Life | | Hour of Deliverance | | | |
| WXON 29 20 | Gimme a Break! | 227. Play Christie for Me | 21 Jump Street. Penhall and Hoffs try to bust a porn ring. | | MOVIE: Earthquake (Drama) 1974. A major earthquake in Los Angeles affects the lives of an engineer, his family and his mistress. C. Heston, A. Gardner (PG) | | | | | | | | |
| | 6 PM | | 6:30 | 7 PM | 7:30 | 8 PM | 8:30 | 9 PM | 9:30 | 10 PM | 10:30 | 11 PM | 11:30 |
| 8 | Germany Cont. | Expressions Talk Show | Music in the Park | Omnicom Sports - High School Basketball | | | | The Canton Economic Club | | | | | |
| 15 | Youthview | Navy News | Challenge of Life | Oakwood Health Metro Upbeat | Elizabeth Clare Prophet | | Eine Nacht Musik | | | | | | |
| 10 | Northville Twp. Meeting | | | | | | | | | | | | |

| | 11 PM | 11:30 | 12 AM | 12:30 | 1 AM | 1:30 | 2 AM | 2:30 |
|------------|---|-------------------------------|---|--|---|---|------------------------------|----------------|
| MTV 2 | Comedy Hour | Big Picture | Music Videos | | | | Music Videos | |
| CNNHEAD 3 | (9:00) CNN Headline News | | CNN Headline News | | CNN Headline News | | | |
| TWC 4 | (9:00) Weather Watch | | Tomorrow's Outlook | | | | Pacific Outlook | |
| VH-1 5 | VH-1 to One | Encyclopedia of Music Videos | | What's New | Flix | Allnighter | | |
| LIFE 6 | T. Ullman | Molly Dodd | Spenser: For Hire | | Self-Improvement Guide | | | |
| PASS 7 | Sportswriters on TV | | College Basketball. Xavier at Detroit (R) | | | | Off Air | |
| AMC 9 | Movie: Gold Rush C. Chaplin, M. Swain | | | Movie: Something to Sing About J. Cagney, E. Daw | | | | Blood on the |
| WFUM 13 28 | Streamside | For Veterans | Nova | | Off Air | | | |
| MAX 17 | (10:00) War of the Roses | | Movie: Enemies, a Love Story R. Silver, A. Huston | | | | Movie: Man on Fire S. Glenn | |
| TMC 19 | (10:00) Under Cover | | Movie: Heart Condition B. Hoskins, D. Washington | | | | Movie: Ministry of Vengeance | |
| HBO 21 | Inside the NFL | | Movie: Betrayed D. Winger, T. Berenger | | | | (:10) Kids in | (:40) No |
| WJBK 22 2 | News | Night Court | Cheers | Arsenio Hall | | Party Mach. | News | Fugitive |
| WDIV 23 4 | News | Tonight Show | | Instant Recall | (:05) Letterman | | (:05) Bob | (:35) M. |
| WXYZ 24 7 | News | Nightline | Matlock | | Challengers | Ent. Tonight | Into the Night | |
| CBET 25 9 | CBC News | Night at the Races | | Laugh | Off Air | | | |
| WKBD 26 50 | M*A*S*H | M*A*S*H | Hunter | | Movie: Class of 1984 P. King, M. Ross | | | |
| WTVS 27 56 | Sherlock Holmes | All Creatures Great and Small | | Outdoors | This Old House | Outdoorsman | Miracle Planet | |
| WGPR 28 62 | Streets of San Francisco | | Lou Grant | | Combat | | Home Buyers Showcase | |
| WXON 29 20 | Mama's Family | Love Connect | People's Court | Judge | My Talk Show | Movie: Darker Side of Terror R. Forster | | |
| WGN 30 | Night Court | Ghost Story | | Movie: Port of Forty Thieves | | Movie: Street Bandits | | Twilight Zone |
| TBS 31 | (9:50) Telefon C. Bronson | | (:05) Blue Knight W. Holden, L. Remick | | | | (:05) Key West S. Boyd | |
| FAM 32 | Scarecrow and Mrs. King | | Movie: Dirty Dozen: The Fatal Mission T. Savalas | | | | 700 Club With Pat Robertson | |
| ESPN 33 | (Cont) | SportsCenter | College Basketball. Arizona at Stanford (L) | | | | Thoroughbred | SportsCenter |
| NICK 34 | Hitchcock | Green Acres | Donna Reed | Dobie Gillis | Patty Duke | My Three Sons | Room/Daddy | Mr. Ed |
| USA 35 | (Cont) | Miami Vice | | Equalizer | | Movie: Open House J. Bottoms, A. Barbeau | | |
| CNN 36 | Moneyline | Sports Tonight | NewsNight | | ShowBiz Today | NewsNight Update | | Sports Nite |
| A&E 37 | (9:00) Dunera Boys J. Spano | | World in Action | Challenge | Movie: Dunera Boys J. Spano, B. Hoskins | | | |
| FNN 38 | Lifestyles | Focus | Bus. Tonight | Insiders | Entrepreneur | Power Profiles | Money Talk | Focus |
| TNN 39 | On Stage | Music Shop | Nashville Now | | | Crook and Chase | Country Standard Time | |
| TNT 41 | (10:10) Back to Bataan | | (:10) Bataan R. Taylor, G. Murphy | | | | | (:40) Cry of |
| TLC 42 | Williamsburg | Smithsonian | Metropolitan Museum of Art | | GED | Pizza Gourmet | Painting | Do It Yourself |
| BET 43 | Ramsey Lewis | Screen Scene | Midnight Love | | Our Voices | Live From LA | Video Soul | |
| CSPAN 44 | (8:00) Event of the Day | | Congressional Hearing or Public Policy Conference | | | | | |
| DISC 45 | Vietnam | | Timewatch | | World Monitor | Wildlife | America Coast to Coast | |
| SHOW 46 | (10:35) Fright Night Part 2 R. McDowall | | | Movie: Steel Dawn S. Field, D. Parton | | | | Inherit'ance |
| DISN 47 | (10:30) Antarctica: The Last Frontier | | | Judy Collins: Going Home | | Movie: Man Without a Country C. Robertson | | |

Nite owl listings, 2:30 am to 6 am start on page 34

| FRIDAY | | | MORNING | | | JANUARY 25 | | | | | | |
|-------------------------------------|---|---|-----------------------------|--|--|------------------------|---|---|---|--------------------------------------|-----------------------------|---------------------|
| © 1991 TV Listing Inc. Ft Worth, TX | | | | | | | | | | | | |
| | 6 AM | 6:30 | 7 AM | 7:30 | 8 AM | 8:30 | 9 AM | 9:30 | 10 AM | 10:30 | 11 AM | 11:30 |
| WFUM 13 28 | | (:45) AM Weather | Computer Chronicles | Reading Rainbow | Sesame Street | | Mr. Rogers | Editors | Welcome to My Studio | Floral Paint | 3-2-1 Contact | Sesame Street |
| WJBK 22 2 | News | CBS News | CBS This Morning | | | | Live With Regis & Kathie Lee | | Graham Kerr | Trump Card | Price Is Right | |
| WDIV 23 4 | News | | Today | | | | Geraldo | | Instant Recall | Santa Barbara | | Divorce Court |
| WXYZ 24 7 | (:15) News | (:45) News | Good Morning America | | | | Kelly & Company | | Donahue | | Sally Jessy Raphael | |
| CBET 25 9 | | | | | | | Wok With Yan | (:15) Tree | Mr. Dressup | Sesame Street | | |
| WKBD 26 50 | Business | Video Power | G.I. Joe | DuckTales | Gummi Bears | Dennis the Menace | Happy Days | Laverne & Shirley | Bewitched | Webster | Silver Spoons | Jeffersons |
| WTVS 27 54 | Africans | | (:15) AM Weather | Marketing | Economics USA | Sandie's Fitness Firm | ITV Programming | | Sesame Street | | Mr. Rogers | Reading Rainbow |
| WGPR 28 62 | Morning Stretch | Newsworthy | Morning Magazine | Transibons | James Robison | To Be Announced | Morris Cerullo | Larry Lea | Success-N-Life | | 700 Club With Pat Robertson | |
| WXON 29 20 | Perceptions | Mario Bros. | Flintstones | Muppet Babies | Police Academy | New He-Man | Movie: Great Houdinis P. Glaser, S. Struthers | | | | All in the Family | All in the Family |
| MTV 2 | (5:00) Music Videos | | Awake on the Wild Side | | | | Daisy Fuentes | | | | | |
| CNNII 3 | CNN Headline News | | | | | | CNN Headline News | | | | | |
| TWC 4 | Morning Report | | | | | | Morning Report | | | | | |
| VH-1 5 | (5:00) Paid Programming | | Power Breakfast | | | | Good Morning VH-1 | | | | | |
| LIFE 6 | Self-Improvement Guide | | It Figures | Everyday Workout | Healthlink | | What Every Baby Knows | Born Famous | Attitudes | | Frugal Gourmet | Spenser: For Hire |
| AMC 9 | Movie: Passport to Destiny | | (:15) Ghost Valley T. Keene | | (:15) Men Against the Sky R. Dix W. Barrie | | | (:45) Passport to Destiny E. Lanchester, G. Oliver | | Movie: Navy Comes Through P. O'Brien | | |
| MAX 17 | (5:00) War of the Roses M. Douglas (R) | | Comedy Experiment | Movie: Husbands B. Gazzara, P. Falk (PG) | | | | Movie: Blood and Sand T. Power, R. Hayworth | | | | |
| TMC 19 | Movie Cont. | Movie: M Station: Hawaii J. Martin, J. Hams | | | (:05) Libeled Lady J. Harlow, W. Powell | | | Movie: Perry Mason: The Case of the Avenging Ace R. Burr, B. Hale | | | | |
| HBO 21 | Movie Cont. | War Between the Classes P. Winfield | | Wizard of Oz | Movie: Top Gun T. Cruise, K. McGillis (PG) | | | Movie: Just Between Friends M. Moore, C. Lahti (PG13) | | | | |
| WGN 30 | Facts of Life | Faith 20 | Success-N-Life | | Banana Splits | Bozo | | Bewitched | Magnum, P.I. | | Joan Rivers | |
| TBS 31 | CNN News | Flintstones | Tom and Jerry's Funhouse | | (:05) Gilligan | (:35) Bewitched | (:05) Little House on the Prairie | | (:05) Not Just Another Affair V. Principal, G. Gerard | | | |
| FAM 32 | Today With Marilyn | James Robison | Flintstone Kids | Popeye | Dinosaucers | Littles | Big Valley | | 700 Club With Pat Robertson | | Sheila Walsh | Paid Programming |
| ESPN 33 | Bodies in Motion | Nation's Business Today | | Nation's Business Today | | SportsCenter | Thoroughbred | America's Wilderness | | Inside the PGA Tour | Getting Fit | Workout |
| NICK 34 | Lassie | Kids World | Mr. Wizard's World | Yogi Bear | Inspector Gadget | Heathcliff | Lassie | Maya the Bee | Eureeka's Castle | | Elephant | Fred Penner |
| USA 35 | (5:30) Paid Programming | | Cartoon Express | | | | | | New Mike Hammer | | Divorce Court | Divorce Court |
| CNN 36 | Program Cont. | Business Morning | DayBreak | Business Day | DayBreak | | DayWatch | | World Day | | DayWatch | |
| A&E 37 | Slap | A & E Preview | Footsteps of Man | | World of Survival | World War I | City of Angels | | Fugitive | | Avengers | |
| FNN 38 | World Business Report | | World Business Update | | Lifestyles | Market Preview | | Morning Marketline | | Business Supplements | MarketWatch A.M. | |
| TNN 39 | (3 00) Off Air | | | | | | VideoMorning | | | | | |
| TNT 41 | Fun Zone | | | Popeye | | | Fraggle Rock | Muppets | Movie: Underwater Warrior D. Dailey, C. Kelly | | | |
| TLC 42 | Western Tradition | Western Tradition | Oceanus | Oceanus | Italianissimo | BTR | C. Martinson | Sew What's New | Quilt in a Day | Microwaves | Stain Glass | Review for the LSAT |
| BET 43 | (4:00) Paid Programming | | Paid Programming | | | | | | Paid Programming | | Bobby Jones Gospel | |
| CSPAN 44 | Congressional Hearing or Public Policy Conference | | | | Journalists' Roundtable & Viewer Call-In | | | Pub. Address | U.S. House of Representatives | | | |
| DISC 45 | (3 00) Off Air | | | | | | Assignment Discovery | | Pulse | Your Health! | Tastes of the World | Pasquale |
| SHOW 48 | Movie: Paris Blues S. Porter, P. Newman | | | | Movie: Man From Button Willow | | | Crumbcake | Movie: Counsellor-At-Law J. Barrymore, B. Daniels | | | Ground Zero |
| DISN 49 | Mousercise | You and Me, Kid | Mickey! | Care Bears | Donald Duck Presents | Welcome to Pooh Corner | Tree | Dumbo's Circus | Movie: Hansel and Gretel C. Leachman, H. Pollard | | | Mother Goose |

YOU COULD LEARN A LOT FROM A DUMMY.
BUCKLE YOUR SAFETY BELT.



FRIDAY

AFTERNOON

JANUARY 25

| | 12 PM | 12:30 | 1 PM | 1:30 | 2 PM | 2:30 | 3 PM | 3:30 | 4 PM | 4:30 | 5 PM | 5:30 | | | |
|---------------|--|--|---|--|--|--------------------------------|---|--|--|-----------------------------------|--|-----------------------|----------------------------------|------------|------------|
| WFUM 13 28 | Program Cont. | Mr. Rogers | Passing Through | Welcome to My Studio | Ciao Italia! | Amish Cook'g | Reading Rainbow | Sesame Street | | Mr. Rogers | Square One TV | To Be Announced | | | |
| WJBK 22 2 | News | Young and the Restless | | Bold and the Beautiful | As the World Turns | | Guiding Light | | News | Personalities | News | Cheers | | | |
| WDIV 23 4 | News | Generations | Days of Our Lives | | Another World | | Joan Rivers | | Cosby Show | Inside Edition | Newsbeat | | | | |
| WXYZ 24 7 | News | Loving | All My Children | | One Life to Live | | General Hospital | | Oprah Winfrey | | News | | | | |
| CBET 25 9 | Midday | | Country Practice | | Canadian Reflections | Take the High Road | | Do It for Yourself | Talkabout | Video Hits | | World Alive | | | |
| WKBD 26 50 | Honey-mooners | I Love Lucy | Andy Griffith | Beverly Hillbillies | Facts of Life | Alvin | Peter Pan | Chip 'n Dale | Tale Spin | Tiny Toons Adventures | Head of the Class | Beaver | | | |
| WTVS 27 58 | Square One TV | Joy of Painting | Lap Quilting | 3-2-1 Contact | Sesame Street | | Zoobilee Zoo | Square One TV | Reading Rainbow | Learn to Read | Government by Consent | Government by Consent | | | |
| WGPR 28 62 | Ben Casey | | Mysteries from Beyond the Earth (G) | | | | Heathcliff | Kids Enjoy Yourself | Real Ghostbusters | Mighty Mouse | Soulbeat | News | | | |
| WXON 29 20 | Good Times | A-Team | | Odd Couple | Green Acres | Jetsons | Woody Woodpecker | Ninja Turtle | Merrie Melodies | Tom and Jerry | ALF | Hogan Family | | | |
| MTV 2 | Andrew Daddo | | | | | | | | Yo! MTV Raps | Totally Pauly | | | | | |
| CNNII 3 | CNN Headline News | | | | | | CNN Headline News | | | | | | | | |
| TWC 4 | Weather & You | | | | | | Weather & You | | | | | | | | |
| VH-1 5 | Afternoon Jam | | | | | | Afternoon Jam | | | | | | | | |
| LIFE 6 | Program Cont. | E.R. | Supermarket Sweep | Sister Kate | Moonlighting | | Attitudes | | Movie: Golden Gate P. King, R. Kiley | | | | | | |
| PASS 7 | | | | | | | | | | | | (:45) Harness | | | |
| AMC 9 | Movie Cont. | Movie: There Goes the Groom A. Sothorn | | (:45) A Date With the Falcon G. Sanders, W. Barrie | | | Movie: Navy Comes Through P. O'Brien, G. Murphy | | Movie: There Goes the Groom A. Sothorn | | (:45) Date With Falcon | | | | |
| MAX 17 | Movie: Gilda R. Hayworth, G. Ford | | | | Movie: Walk Like a Man H. Mandel, C. Lloyd (PG) | | | Movie: Naked Spur J. Stewart, J. Leigh | | Movie: Time Walker B. Murphy (PG) | | | | | |
| TMC 19 | Movie: Disorganized Crime L. Phillips, C. Bensen (R) | | | | Movie: Incredible Shrinking Man G. Williams, R. Stuart | | | Movie: Boys' Night Out J. Garner, K. Novak | | | Drugstore Cowboy (R) | | | | |
| HBO 21 | Movie: Hombre P. Newman, F. March | | | | Movie: Goonies S. Astin, J. Brolin (PG) | | | | War Between the Classes P. Winfield | | Into Madness: America Undercover | | | | |
| WGN 30 | Geraldo | | News | | Andy Griffith | Dick Van Dyke | Honey-mooners | Leave It to Beaver | Inch High Private Eye | DuckTales | Chip 'n Dale | Mask | | | |
| TBS 31 | (:05) Perry Mason | | (:05) Stunts R. Forster, J. Cassidy (PG) | | | (:50) Tom and Jerry's Funhouse | | (:35) Flintstones | (:05) Flintstones | (:35) Brady Bunch | (:05) Good Times | (:35) Jeffersons | | | |
| FAM 32 | Program Cont. | American Baby | Movie: Change of Habit E. Presley, M. Moore (G) | | | | Father Knows Best | Father Knows Best | Batman | C.O.P.S. | Popeye | Popeye | | | |
| ESPN 33 | Bodies in Motion | BodyShaping | Body by Jake | Final Four | Tennis. Australian Open, men's Semifinal (T) Best | | | | | | | | Legends of World Class Wrestling | Super Bowl | Super Bowl |
| NICK 34 | David, Gnome | Little Koala | Noozles | Maya the Bee | Today's Special | Lassie | Flipper | Looney Tunes | Heathcliff | Yogi | Can't on TV | Hey Dude | | | |
| USA 35 | Judge | Judge | Chain Reaction | Name That Tune | Wipeout | Win, Lose or Draw | Hollywood Squares | \$25,000 Pyramid | Press Your Luck | High Rollers | Just the Ten of Us | Dance Party USA | | | |
| CNN 36 | NewsHour | | Sonya Live in L.A. | | NewsDay | | International Hour | | NewsDay | | EarlyPrnme | ShowBiz Today | | | |
| A&E 37 | Movie: Carnival Story A. Baxter, S. Cochran | | | | Delvecchio | | Movie: Carnival Story A. Baxter, S. Cochran | | | | Fugitive | | | | |
| FNN 38 | Midday Market Report | | Mutual Advantage | MarketWatch P.M. | ShopTalk | MarketWatch P.M. | Wall Street Countdown | | MarketWrap | | | | | | |
| TNN 39 | Amercan Magazine | Top Card | Celebrity Outdoors | American Music Shop | Country Standard Time | | Amercan Magazine | Top Card | Crook and Chase | On Stage | VideoPM | | | | |
| TNT 41 | Movie: Underwater! J. Russell, R. Egan | | | | Movie: Underwater City W. Lundigan, J. Adams | | | | Movie: Tripoli M. O'Hara, J. Payne | | | | | | |
| TLC 42 | Wilson Cooks | Fun With Calligraphy | Personal Achievement | Math TV | Learn Matter | Bicycle Safety Camp | Conversemos | In Italiano | World in Motion | | Sew What's New | GED | | | |
| BET 43 | Personal Diary | Screen Scene | Video Vibrations | | | | Video Soul | | | | Rap City | | | | |
| CSPAN 44 | (10:00) U.S. House of Representatives | | U.S. House of Representatives | | | | | | U.S. House of Representatives | | | | | | |
| DISC 45 | Do It for Yourself | Square Foot Gardening | Rendezvous | Great Escape | Pulse | Your Health! | Tastes of the World | Pasquale | Do It for Yourself | Square Foot Gardening | Mother Nature | Wildlife Chronicles | | | |
| SHOW 48 | (11:30) Ground Zero C. Friels, J. Thompson (PG13) | | | Movie: Quest T. Matheson, K. Russell (PG) | | | | Crumbcake | Movie: Man From Button Willow | | (:25) GoBots: Battle of the Rock Lords (G) | | | | |
| DISN 49 | Lunch Box | Music Box | Swiss Family Robinson | | Danger Bay | Pound Puppies | Raccoons | Care Bears | Donald Duck Presents | Win, Lose | Kids, Incorporated | Mickey Mouse Club | | | |

LOCAL ACCESS - Friday Afternoon

| | 12 PM | 12:30 | 1 PM | 1:30 | 2 PM | 2:30 | 3 PM | 3:30 | 4 PM | 4:30 | 5 PM | 5:30 |
|----|-------|-------|------|------|------|------|-----------------------------|----------------------------|--------------------------|---|-------------------------------------|------|
| 8 | | | | | | | Community Forum Environment | | N'ville Folk & Bluegrass | Omnicom Sports - High School Basketball | | |
| 15 | | | | | | | Navy News | Yankee Air Force Remembers | | Christian Science | Presbyterian Church Renewal Weekend | |

| FRIDAY | | | PRIME TIME | | | JANUARY 25 | | | | |
|--------------------------------------|---|--|---|---|--|---|--|---|--|-----------------------|
| © 1991 TV Listing Inc. Ft. Worth, TX | | | | | | | | | | |
| | 6 PM | 6:30 | 7 PM | 7:30 | 8 PM | 8:30 | 9 PM | 9:30 | 10 PM | 10:30 |
| MTV 2 | Dial MTV | | | Hot Seat | MTV Street Party | | | | | |
| CNN 3 | CNN Headline News | | | | | | CNN Headline News | | | |
| VH-1 5 | History of Music Videos | | Soul of VH-1 | | VH-1 a Go-Go | | | | | |
| LIFE 6 | Supermarket Sweep | E.R.: Enter Romance | E.N.G. | | L.A. Law: Grace relies on booze to cope. | | MOVIE: My Mother's Secret Life. A high-priced call girl is unexpectedly reunited with her daughter. | | | |
| PASS 7 | (5:45) Harness | Ron Mason | (:15) Inside | (:45) Piston | NBA Basketball: Dallas Mavericks at Detroit Pistons (L) | | | | College Hockey USA | |
| AMC 9 | (5:45) MOVIE: A Date With the Falcon (Mystery) 1941 G. Sanders | | MOVIE: In Name Only (Drama) 1939. A manipulative, money-hungry woman refuses to divorce her husband, who has fallen in love with a beautiful widow. C. Lombard, C. Grant | | | MOVIE: Sky's the Limit (Musical Comedy) 1943. A war hero on leave finds love in New York City. F. Astaire, J. Leslie | | | Two Tickets to Broadway (Musical) | |
| MAX 17 | (5:00) Time Walker (Horror) 1982 (PG) | MOVIE: Looker (Mystery, ESP) 1981. A plastic surgeon is suspected of murdering models. A. Finney, J. Coburn (PG) | | | MOVIE: Moontrap (Science Fiction) 1989 Astronauts meet evil robots that want human body parts. W. Koenig, B. Campbell (R) | | MOVIE: Deep Space (Science Fiction) 1988. Two L.A. police detectives join forces to battle a monster from space. C. Napier, B. Svenson (R) | | | |
| TMC 19 | (5:30) MOVIE: Drugstore Cowboy (Drama) 1989. Drug addicts lead a life of crime, and a tragedy raises questions. M. Dillon, K. Lynch (R) | | | MOVIE: Stand by Me (Drama) 1986. Four friends set out to find a boy's body. R. Phoenix, W. Wheaton (R) | | MOVIE: Disorganized Crime (Comedy) 1989. A bank robbery goes awry when the mastermind is arrested and his flunkies try to pull off the heist without him. L. Phillips, C. Bernsen (R) | | | | |
| HBO 21 | MOVIE: Superman IV: The Quest for Peace (Adventure) 1987. Superman saves the world from Lex Luthor and Nuclear Man. C. Reeve (PG) | | | MOVIE: Top Gun (Adventure, ESP) 1986. A hot-shot pilot is determined to show his classmates and his beautiful astrophysics instructor he's the best in the Navy's elite Top Gun School. T. Cruise | | | MOVIE: Rain Man (Drama, ESP) 1988. A car salesman kidnaps his autistic brother, who is heir to a fortune. D. Hoffman, T. Cruise (R) | | | |
| WGN 30 | Charles in Charge | Abbott and Costello | I Dream of Jeannie | Night Court | MOVIE: Finish Line (Drama) 1988. Driven by his athletic father, a boy enters a competition requiring him to use steroids to win. J. Brolin | | | News | | |
| TBS 31 | (:05) Beverly Hillbillies | (:35) Andy Griffith. Cyrano Andy | (:05) Happy Days. Fearless Malph | (:35) Sanford and Son | (5:05) MOVIE: Angel Dusted (Drama) 1981. A family is tragically affected when a son smokes marijuana laced with PCP. J. Stapleton, A. Hill | | | (5:05) MOVIE: Year of the Dragon (Adventure Drama) 1985 M. Rourke J. Lone (R) | | |
| FAM 32 | Rin Tin Tin, K-9 Cop | New Zorro Whistling Bandit | Big Brother Jake | Maniac Mansion | MOVIE: Cockeyed Cowboys of Calico County (Western) 1970. A Western town fearful of losing a blacksmith plots to get him a wife. D. Blocker | | | 700 Club With Pat Robertson | | |
| ESPN 33 | Motoworld | Up Close | SportsCenter | World Cup Skiing. World Alpine Championships (T) | | | Tennis. Australian Open, women's final from Melbourne, Australia (L) | | | |
| NICK 34 | Double Dare | Make the Grade | Inspector Gadget | Looney Tunes | Mr. Ed. Ed Writes Dear Abby | Bewitched | Get Smart | Dragnet | Best of Saturday Night Live | America 2Night |
| USA 35 | Cartoon Express | | MacGyver. MacGyver's life is on the line. | | Murder, She Wrote. A murderer travels by bus. | | Hitchcock Presents | Ray Bradbury Theatre | Hitchhiker. Made in Paris | Swamp Thing. Treasure |
| CNN 36 | World Today | | Moneyline | Crossfire | PrimeNews | | Larry King Live! | | CNN Evening News | |
| A&E 37 | Avengers. Steed's partner puts out a contract on his life. | | World of Survival | World War I | MOVIE: Divine Madness! (Musical Comedy) 1980. The Divine Miss M's singing and monologues are captured on film. B. Midler, U. Hedwig (R) | | | Golden Age of Rock'n'Roll. Film clips highlight rock'n'roll. | | |
| FNN 38 | Mutual Advantage | Lifestyles | American Entrepreneur | Power Profiles | Money Talk | Focus | Business Tonight | Insiders | American Entrepreneur | Power Profiles |
| TNN 39 | (5:00) VideoPM | | | | On Stage | Texas Connection | Nashville Now. Cornelius Brothers and Sister Rose | | | Crook and Chase |
| TNT 41 | Gilligan's Island. Friendly Physician | Bugs Bunny and Pals | | | MOVIE: Secret Life of Ian Fleming (Adventure Biography) 1990. The life of James Bond's creator is uncovered. J. Connery, K. Scott-Thomas | | | NBA Basketball. SuperSonics at Suns (L) | | |
| TLC 42 | Elegant Appetite | Martin Yan | World in Motion | | Italianissimo | What I've Learned | Distant Lives | | Elegant Appetite | From House to Home |
| BET 43 | Video LP | Soft Notes | News | Personal Diary | Sanford & Son | Screen Scene | Video Soul | | | |
| CSPAN 44 | (4:00) House Reps | Viewer Call-In | | | Event of the Day | | | | | |
| DISC 45 | Beyond 2000 | | Rendezvous | World Monitor | Wild Things. The wolf is featured. | | War Chronicles | Firepower | Timewatch. Profile of an Early Communist | |
| SHOW 46 | (5:25) MOVIE: GoBots: Battle of the Rock Lords (Fantasy) 1986 (G) | | MOVIE: Ground Zero (Suspense) 1987. An Australian cameraman realizes his father may have died for knowing too much about the British atomic tests of the 1950s. C. Friels, J. Thompson (PG13) | | | MOVIE: Fourth Story (Mystery) 1990. A private detective falls in love with the woman who hired him. M. Harmon, M. Rogers | | | P. Provenza The comic shares his thoughts. | |
| DISN 47 | Who's in Charge Here? The Ronn Lucas Special Puppet Buffalo Bill | | MOVIE: No Deposit, No Return (Comedy) 1976. Two youngsters fake their own kidnapping and wait for their wealthy grandfather to pay the ransom. D. Niven, D. McGavin (G) | | | MOVIE: Bejewelled (Action Comedy) 1991. A museum curator entrusted to transport a valuable jewel collection to England falls prey to thieves. E. Samms, D. Benedict | | | | |

| FRIDAY | | | PRIME TIME | | | | | | JANUARY 25 | | | | | | | | | |
|---------------|--|-------------------------|---|--|-------------------------------------|--|--|--|---|--------------------------------------|---|--|--|-------|----------------------|--|--------|--|
| | | | 6 PM | | 6:30 | 7 PM | 7:30 | 8 PM | 8:30 | 9 PM | 9:30 | 10 PM | 10:30 | | | | | |
| WFUM 13 28 | | Off the Record | Nightly Business Report | | MacNeil/Lehrer NewsHour | | Washington Week in Review | | Wall Street Week | Great Performances. Dance in America | | Rap City Rhapsody. A portrait of the bay area inner-cities is painted. | | | | | | |
| WJBK 22 2 | | News | CBS News | | Hard Copy | Current Affair | Guns of Paradise. Ethan and Dakota pursue a gang. | | Face to Face With Connie Chung | | Sons and Daughters | | | | | | | |
| WDIV 23 4 | | Newsbeat | NBC Nightly News | | Wheel of Fortune | Jeopardy! | Quantum Leap. Sam gets a taste of racism. (R) | | Dark Shadows. Barnabas gives his love a present. | | Midnight Caller. Lt. Zymack is wrongly accused. (R) | | | | | | | |
| WXYZ 24 7 | | News | | | ABC News | Entertainment Tonight | Full House | New Kids On The Block Special. The Kids act out their fantasies. | | Perfect Strangers | 20/20 | | | | | | | |
| CBET 25 9 | | CBC News | | | Front Page Challenge | Sketches of our Town | Street Legal. Carrie Struggles to Defend Chuck | | Tommy Hunter | | National and the Journal | | | | | | | |
| WKBD 26 50 | | Growing Pains | Family Ties Other Woman | | Who's the Boss? | Who's the Boss? | America's Most Wanted | | Against the Law. MacHeath represents a child. (R) | | News | | | | | | | |
| WTVS 27 56 | | MacNeil/Lehrer NewsHour | | | Nightly Business Report | Money World | Washington Week in Review | Wall Street Week | Off the Record | Marilyn MacKay's Autograph | Primary Colors: The Story of Corita | | | | | | | |
| WGPR 28 62 | | New Dance | | | Love Boat | | Keys to the Kingdom | Great Faith Temple | Success-N-Life | | Jerry Falwell | | | | | | | |
| WXON 29 20 | | Gimme a Break! Mama | 227. Knock It Off | 21 Jump Street. Students are held hostage. | | MOVIE: Latitude Zero (Science Fiction) 1970. In the distant future, a group of scientists who live in an underwater city must defend themselves from a madman who wants to take over the world. J. Cotten, C. Romero (G) | | | | | | | | | | | | |
| | | | 6 PM | | 6:30 | 7 PM | 7:30 | 8 PM | 8:30 | 9 PM | 9:30 | 10 PM | 10:30 | 11 PM | 11:30 | | | |
| 8 | | | Sports Scan | Unsung Heros | Chamber Report | Living in Lakes Area | Fall Fest '90 | Auto Talk | Downriver Polka | Choosing a Bus Tour | | | | | | | | |
| 15 | | | Weekend Cont. | Keep Michigan Beautiful | The Wednesday Report | Life Matters | Astrologic | | Rockin' Suburbanites Music Videos | | | | | | | | | |
| 10 | | | Canton Twp. Meeting | | | | | | | | | | | | | | | |
| | | | 11 PM | | 11:30 | | 12 AM | | 12:30 | | 1 AM | | 1:30 | | 2 AM | | 2:30 | |
| MTV 2 | | | MTV Street Party (Cont.) | | | | Dial MTV | | | | Music Videos | | | | | | | |
| CNNHEAD 3 | | | (9:00) CNN Headline News | | | | CNN Headline News | | | | CNN Headline News | | | | | | | |
| TWC 4 | | | (9:00) This Weekend | | | | This Weekend | | | | Pacific Weekend Outlook | | | | | | | |
| VH-1 5 | | | Stand-Up | | SCTV | | VH-1 a Go-Go | | | | Stand-Up | | SCTV | | | | | |
| LIFE 6 | | | T. Ullman | | Molly Dodd | | Dr. Ruth | | Day by Day | | Self-Improvement Guide | | | | | | | |
| PASS 7 | | | Big Wheel | | Ski Magazine | | NBA Basketball. Mavericks at Pistons (R) | | | | (:45) Off Air | | | | | | | |
| AMC 9 | | | (10:30) Two Tickets to Broadway T. Martin | | | | Movie: In Name Only C. Lombard, C. Grant | | | | Sky's the Limit | | | | | | | |
| WFUM 13 28 | | | Minority | | Tony Brown | | Nature | | Off Air | | | | | | | | | |
| MAX 17 | | | Movie: Season of Fear M. Bowen, C. Wren | | | | Movie: Island of 1000 Delights O. Pascal | | | | Movie: Penn & Teller | | | | | | | |
| TMC 19 | | | Movie: She-Devil M. Streep, R. Barr | | | | Movie: Texas Chainsaw Massacre, Part 2 | | | | (:40) Leatherla | | | | | | | |
| HBO 21 | | | (9:30) Rain Man D. Hoffman | | Kids in Hall | | 1st & Ten | | Movie: Tango and Cash S. Stallone, K. Russell | | | | | | | | | |
| WJBK 22 2 | | | News | | Night Court | | Cheers | | Arsenio Hall | | Party Mach. | | News | | Fugitive | | | |
| WDIV 23 4 | | | News | | Tonight Show | | | | Instant Recall | | (:05) Letterman | | (:05) TBA | | (:35) M. | | | |
| WXYZ 24 7 | | | News | | Nightline | | Matlock | | Challengers | | Ent. Tonight | | Into the Night | | | | | |
| CBET 25 9 | | | CBC News | | Good Rockin' Tonite | | | | Movie: Can't Stop the Music V. Perrine, B. Jenner | | | | Off Air | | | | | |
| WKBD 26 50 | | | M*A*S*H | | M*A*S*H | | Hunter | | Movie: Semi-Tough B. Reynolds, K. Kristofferson | | | | | | | | | |
| WTVS 27 56 | | | TBA | | All Creatures Great and Small | | | | Marjoe M. Marjoe | | | | Movie: Dick Tracy, Detective | | | | | |
| WGPR 28 62 | | | Landmark | | Skating Party | | Detroit Comedy | | Jennifer | | Combat | | Home Buyers Showcase | | | | | |
| WXON 29 20 | | | Mama's Family | | Love Connect | | People's Court | | Judge | | My Talk Show | | Movie: Return of the Mod Squad M. Cole | | | | | |
| WGN 30 | | | Night Court | | Eischied | | | | Movie: Warlords of the 21st Century J. Wainwright | | | | Twilight Zone | | | | | |
| TBS 31 | | | (10:05) Year of the Dragon | | | | (:05) Class of 1984 P. King, M. Ross | | | | (:05) Massacre High | | | | | | | |
| FAM 32 | | | Bordertown | | Bordertown | | Movie: Cockeyed Cowboys of Calico County D. Blocker | | | | 700 Club With Pat Robertson | | | | | | | |
| ESPN 33 | | | SpeedWeek | | SportsCenter | | College Basketball. Ala.-Birmingham at New Orleans (L) | | | | Great Skiing | | SportsCenter | | | | | |
| NICK 34 | | | Hitchcock | | Green Acres | | Donna Reed | | Dobie Gillis | | Patty Duke | | My Three Sons | | Room/Daddy | | Mr. Ed | |
| USA 35 | | | Miami Vice | | | | Movie: Hot Summer in Barefoot County D. Jones | | | | Movie: Fraternity Vacation | | | | | | | |
| CNN 36 | | | Moneyline | | Sports Tonight | | NewsNight | | ShowBiz Today | | NewsNight Update | | Sports Nite | | | | | |
| A&E 37 | | | Phyllis Diller at the Improv | | | | Movie: Divine Madness! B. Midler, U. Hedwig | | | | Golden Age of Rock'n'Roll | | | | | | | |
| FNN 38 | | | Lifestyles | | Focus | | Bus. Tonight | | Insiders | | Entrepreneur | | Power Profiles | | Money Talk | | Focus | |
| TNN 39 | | | On Stage | | Texas Conn. | | Nashville Now | | | | Crook and Chase | | Country Standard Time | | | | | |
| TNT 41 | | | (10:00) NBA Basketball | | | | (:20) In NBA | | (:50) Gymkata K. Thomas, R. Norton | | | | | | | | | |
| TLC 42 | | | Wilson Cooks | | Gardening | | Stain Glass | | Watercolors | | GED | | Martin Yan | | Personal Achievement | | | |
| BET 43 | | | News | | Personal Diary | | Midnight Love | | Sanford & Son | | Screen Scene | | Video Soul | | | | | |
| CSPAN 44 | | | (8:00) Event of the Day | | | | Congressional Hearing or Public Policy Conference | | | | | | | | | | | |
| DISC 45 | | | Safari | | | | Discovery Showcase | | | | World Monitor | | Dive to Adv. | | TDC-TV | | | |
| SHOW 46 | | | Comedy | | Movie: Screwball Hotel M. Benadetti | | | | (:15) Dragonard O. Reed, E. Kitt | | | | | | | | | |
| DISN 47 | | | Movie: Quarterback Princess H. Hunt | | | | (:35) Achievers | | Movie: No Deposit, No Return D. Niven, D. McGavin | | | | | | | | | |

| SATURDAY | | | | MORNING | | | | JANUARY 26 | | | | | |
|-------------------------------------|---|-------------------|--|----------------------|--|---|--|---|--|--|-----------------------------|----------------------|--|
| © 1991 TV Listing Inc. Ft Worth, TX | | | | | | | | | | | | | |
| | 6 AM | 6:30 | 7 AM | 7:30 | 8 AM | 8:30 | 9 AM | 9:30 | 10 AM | 10:30 | 11 AM | 11:30 | |
| WFUM 13 20 | | | Human Behav | Human Behav | Government by Consent | Government by Consent | Portrait of a Family | Portrait of a Family | Business File | Business File | Marketing | Marketing | |
| WJBK 22 2 | Ebony/Jet Showcase | Munsters Today | Krypton Factor | Bill & Ted | Muppet Babies | | Garfield and Friends | | Teenage Mutant Ninja Turtles | | WWF Superstars of Wrestling | | |
| WDIV 23 4 | Open Doors | KidBits | Chipmunks | Guys Next Door | Camp Candy | Gravedale High | Captain Planet and the Planeteers | | Kid n' Play | Chipmunks | Saved by the Bell | Guys Next Door | |
| WXYZ 24 7 | Dollar Video | Good Fishing | A Likely Story | Capt. Planet | Winnie Pooh | Wizard of Oz | Slimer & the Real Ghostbusters | | Beetlejuice | New Kids on the Block | Bugs Bunny & Tweety Show | | |
| CBET 25 9 | | | | | | | | Tree | Street Cents | Wonderstruck | Star Trek | | |
| WKBD 26 50 | Newline in Review | | | For My People | Piggsgburg Pigs | Bobby's World | Torn and Jerry Kids | Tomatoes | Fox Fun House | Zazoo U | Charles in Charge | New Lassie | |
| WTVS 27 54 | Business File | Business File | Psychology | Psychology | Sesame Street | | To Be Announced | Oriental Rugs | Victory Garden | Motorweek '91 | This Old House | New Yankee Workshop | |
| WGPR 28 62 | Soulbeat | | Dragon Warrior | Peppermint Place | Paid Programming | To Be Announced | Paid Programming | | Tall Tales and Legends | | Video Request | New Dance | |
| WXON 29 20 | Living in the Lakes | Madonna Magazine | Perceptions | Paid Programming | Fight Back! | Transition | Green Acres | Addams Family | Movie: A Letter to Three Wives M. Lee, L. Anderson | | | | |
| MTV 2 | (4:30) Music Videos | | Music Videos | | | | Best of Pauly | | Yo! MTV Raps | Club MTV | Superbowl Weekend | | |
| CNNII 3 | CNN Headline News | | | | | | CNN Headline News | | | | | | |
| TWC 4 | This Weekend | | | | | | This Weekend | | | | | | |
| VH-1 5 | (5:00) Paid Programming | | Weekend Jam | | What's New on VH-1 | VH-1's Saturday Morning Oldies | | | | My Generation | VH-1 to One | | |
| LIFE 6 | Self-Improvement Guide | | | | | | E.R. | What Every Baby Knows | Arts & Craft | Day by Day | Attitudes | | |
| PASS 7 | | | | | | | | | | | (:15) Harness Racing | | |
| AMC 9 | Movie: Destination Murder | | (:15) Land of the Open Range T. Holt, R. Whitley | | | Movie: Public Defender B. Karloff, R. Dix | | Movie: Destination Murder J. Mackenzie, S. Clements | | | Nocturne G. Raft | | |
| MAX 17 | Movie: Cont. | | Movie: Down to Earth R. Hayworth, L. Parks | | | Movie: Immediate Family G. Close, J. Woods (PG13) | | | Movie: Let It Ride R. Dreyfuss, T. Garr (PG13) | | | | |
| TMC 19 | Movie: Bear J. Wallace, T. Karyo (PG) | | | | Movie: Forbidden Planet W. Pidgeon, A. Francis | | | Movie: A Chorus Line: The Movie M. Douglas T. Mann (PG13) | | | | | |
| HBO 21 | (5:25) Fellow Traveller R. Silver | | Truth About Alex S. Baio, P. Spence | | Movie: We're No Angels R. DeNiro, S. Penn (PG13) | | | Inside the NFL | | Movie: A Chorus Line: The Movie M. Douglas | | | |
| WGN 30 | Trapper John, M.D. | | Larry Jones | World Tomorrow | U.S. Farm Report | People to People | Charlando | Heart of Chicago | Business Rpt | Good Fishing | NWA Pro Wrestling | | |
| TBS 31 | O. Wilson | Between the Lines | (:05) Gunsmoke | | (:05) Bonanza | | (:05) NWA Wrestling Hour | | (:05) National Geographic Explorer | | (:05) Hanged Man S. Forrest | | |
| FAM 32 | Paid Programming | | | America's Backroads | American Baby | Gerbert | Popeye | Heathcliff | Heathcliff | Flintstone Kids | Bonanza | | |
| ESPN 33 | School Sport | ESPN's SpeedWeek | SportsCenter | Fly Fishing | Outdoor Writers | Sportsman's Challenge | J. Houston | Mark Sosin | Fly Fishing the World | Fishin' Hole | ESPN Outdoors | SportsCenter | |
| NICK 34 | Lassie | Spartakus | Eureeka's Castle | Kids Court | Count Duckula | Heathcliff | Inspector Gadget | Inspector Gadget | Yogi | Yogi | Think Fast | Don't Just Sit There | |
| USA 35 | Paid Programming | | | | | | Paid Programming | Hollywood Insider | Street Hawk | | Youthquake | It's Your Move | |
| CNN 36 | DayBreak | Correspond. | DayBreak | Sports Close-Up | DayBreak | Big Story | (:10) Healthweek | Moneyweek | (:10) ShwBiz | Style | (:10) Science | Fball Review | |
| A&E 37 | Golden Age | Heroes Made | All Creatures Great and Small | | Journey to Adventure | World of Survival | Movie: Big Trees K. Douglas, E. Miller | | | | Ancient Lives | | |
| FNN 38 | American Entrepreneur | Power Profiles | American Entrepreneur | Business Supplements | Business Supplements | Investing Basics | Financial Future | High Tech. | IRS Tax Beat | Mutual Advantage | Corp America | Lifestyles | |
| TNN 39 | (3:00) Off Air | | | | | | Backyard America | Joy of Gardening | Aleene's Crafts | Side by Side | Great Outdrs | Remodeling | |
| TNT 41 | Movie: Law West of Tombstone T. Holt, H. Carey | | | National Velvet | Travels of Jaimie McPheeters | | Hondo | | How the West Was Won | | Movie: Gunfighters R. Scott | | |
| TLC 42 | Effective Teacher | Effective Teacher | Survival Spanish | Survival Spanish | Personal Achievement | | Paid Programming | | Quilt in a Day | Sewing With Nancy | In Italiano | Survival Spanish | |
| BET 43 | (4:00) Paid Programming | | Paid Programming | | Video LP | Video LP | Video Soul | | | | Rap City | | |
| CSPAN 44 | Congressional Hearing or Public Policy Conference | | | | Viewer Call-In | | | Congressional Hearing or Public Policy Conference | | | Communications Today | | |
| DISC 45 | (3:00) Off Air | | | | | | Bill Burrud's Animal Odyssey | | Profiles of Nature | Wildlife Chronicles | Safan | | |
| SHOW 48 | Movie: Three Fugitives N. Nolte, M. Short (PG13) | | | | Movie: Lost in a Harlem B. Abbott, L. Costello | | | Movie: Love Story A. MacGraw, R. O'Neal (PG) | | | | Cocoon: The Return | |
| DISN 49 | Mousercise | You and Me, Kid | Welcome to Pooh Corner | Dumbo's Circus | Mickey! | Mother Goose | Fraggle Rock | Donald Duck Presents | Movie: Dragon That Wasn't...Or Was He? | | | Mouse Club | |

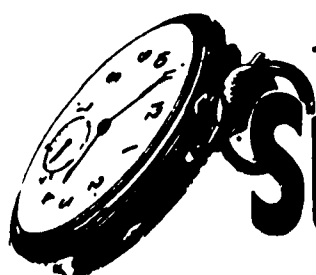

TIME TO ADVERTISE IN

Suburban

Cable Weekly

CALL
591-2300
TODAY!

SATURDAY

AFTERNOON

JANUARY 26

© 1991 TV Listing Inc. Ft Worth, TX

| | 12 PM | 12:30 | 1 PM | 1:30 | 2 PM | 2:30 | 3 PM | 3:30 | 4 PM | 4:30 | 5 PM | 5:30 | |
|---------------|---|---|--|--|---|---|--|---|---|--|---|-----------------------|--|
| WFUM 13 28 | Oriental Rugs | Victory Garden | Frugal Gourmet | This Old House | New Yankee Workshop | Hometime | Motorweek '91 | Computer Chronicles | Scale Model | Michigan Outdoors | Great Lakes Outdoors | High School Challenge | |
| WJBK 22 2 | World Cup. Women's Downhill, Men's Slalom | | College Basketball. Nevada-Las Vegas at Louisville (L) | | | | College Basketball. Michigan State at Indiana (L) | | | PGA Golf | | | |
| WDIV 23 4 | Saturday Videos | NBA Inside Stuff | To Be Announced | | | | | | College Basketball. Virginia at Notre Dame (L) | | | | |
| WXYZ 24 7 | Basketball | Big 10 Game Day Report | College Basketball. Illinois at Michigan (L) | | | | Pro Bowlers' Tour. ARC Pinole Open (T) | | | Wide World of Sports. Harlem Globetrotters; Skiing (T) | | | |
| CBET 25 9 | Anything Grows | Disability Network | Canadian Gardener | Fish 'N Canada | Driver's Seat | People and Dogs | SportsWeekend. Women's Skiing; Figure Skating (T) | | | | | | |
| WKBD 26 59 | Movie: <i>Neverending Story N. Hathaway, B. Oliver</i> (PG) | | | | Movie: <i>Iceman T. Hutton, L. Crouse</i> (PG) | | | | Star Search | | Lifestyles of the Rich & Famous | | |
| WTVS 27 54 | Michigan Outdoors | Great Lakes Outdoors | Woodwright's Shop | Cats & Dogs | World Travel and Adventure | | Collectors | Hometime | Frugal Gourmet | Wilson Cooks | Health Matters | Innovation | |
| WGPR 28 62 | Program Cont. | Sportsview Today | Sports | | To Be Announced | | | | College Basketball. Marquette at St. Louis (L) | | | | |
| WXON 29 20 | Movie: <i>Time Machine R. Taylor, Y. Mirmieux</i> (G) | | | | Movie: <i>Uncanny P. Cushing, R. Milland</i> | | | Movie: <i>Final Terror A. Zmed, D. Hannah</i> (R) | | A-Team | | | |
| MTV 2 | (11:00) Superbowl Weekend | | | | Superbowl Weekend (Cont.) | | | | Top 20 Video Countdown | | | | |
| CNNII 3 | CNN Headline News | | | | | | CNN Headline News | | | | | | |
| TWC 4 | This Weekend | | | | | | This Weekend | | | | | | |
| VH-1 5 | Weekend Jam | | Stand-Up Spotlight | Flix | VH-1 Top 21 Countdown | | | | Neil Young in Concert | | Muammar Qaddafi: Libya's Radical Ruler | | |
| LIFE 6 | Frugal Gourmet | Sister Kate | Supermarket Sweep | Tracey Ullman | Moonlighting | | E.N.G. | | Spenser: For Hire | | L.A. Law | | |
| PASS 7 | Captain Skip | Great Lakes Boater | Ed Randall | Steve Fisher | College Basketball. Central Michigan at Ball State (L) | | | | Fish America | Fishing the West | College Basketball. Purdue at Wisconsin (L) | | |
| AMC 9 | (11:30) <i>Nocturne G. Raft, L. Bari</i> | | Movie: <i>Action in Arabia G. Sanders V. Bruce</i> | | Radar | | Movie: <i>Dracula B. Lugosi, D. Frye</i> | | Movie: <i>Bringing Up Baby K. Hepburn, C. Grant</i> | | | | |
| MAX 17 | Crazy About the Movies | | Movie: <i>Unforgiven A. Hepburn, B. Lancaster</i> | | | | Movie: <i>All's Fair S. Kellerman, G. Segal</i> (PG13) | | Movie: <i>Real Men J. Belushi, J. Ritter</i> (PG13) | | | | |
| TMC 19 | Movie: <i>She-Devil M. Streep, R. Barr</i> (PG13) | | | | Movie: <i>American Ninja 2: The Confrontation M. Dudikoff</i> (R) | | | Movie: <i>Bear J. Wallace, T. Karyo</i> (PG) | | (:05) <i>Hamburger Hill A. Barrile</i> (R) | | | |
| HBO 21 | (11:00) <i>A Chorus Line: The Movie</i> | | Movie: <i>Lords of the Deep B. Dillman P. Barnes</i> (R) | | Movie: <i>Spaceballs M. Brooks, J. Candy</i> (PG) | | | (:15) <i>Hunter S. McQueen, K. Harold</i> (PG) | | | | | |
| WGN 30 | Soul Train | | Movie: <i>Girl in Room 13 B. Donlevy</i> | | Movie: <i>Affair in Reno J. Lund, D. Singleton</i> | | | Movie: <i>Planet Earth J. Saxon, D. Muldaur</i> | | 21 Jump Street | | | |
| TBS 31 | Movie Cont. | (:35) <i>Iron Mistress A. Ladd, V. Mayo</i> | | | | (:35) <i>Professionals B. Lancaster, L. Marvin</i> (PG) | | | | (:05) R. Martin | | (:35) O. Wilson | |
| FAM 32 | Virginian | | | Rifleman | Wagon Train | | Big Valley | | Gunsmoke | | Bonanza | | |
| ESPN 33 | Cutting Horse. From Fort Worth, Texas (T) | | College Basketball. Xavier at South Florida (L) | | | | American Muscle Magazine | | College Football. East-West Shrine Classic (L) | | | | |
| NICK 34 | Dennis the Menace | Dennis the Menace | Lassie | Lassie | Wolf and the Fox | Into the Mainstream | Pop Warner Football National Championships | | Can't on TV | Out of Control | Mr. Wizard's World | Dennis the Menace | |
| USA 35 | Movie: <i>Porky's D. Monahan, K. Catrall</i> (R) | | | | Movie: <i>Porky's II: The Next Day D. Monahan W. Knight</i> (R) | | | | Movie: <i>Porky's Revenge D. Monahan, W. Knight</i> (R) | | | | |
| CNN 36 | NewsDay | Evans and Novak | NewsDay | Newsmaker Saturday | (:10) Healthweek | Style | On the Menu | Your Money | (:10) Close-Up | Future Watch | EarlyPrime | Newsmaker Saturday | |
| A&E 37 | Nippon: Japan Since 1945 | | David L. Wolper Presents | | Golden Age of Rock'n'Roll | | Movie: <i>Kansas Pacific S. Hayden, E. Miller</i> | | Shortstories | | Fugitive | | |
| FNN 38 | Lifestyles | Lifestyles | Lifestyles | Lifestyles | SCORE Card | | | | | | | SCORE Card | |
| TNN 39 | Country Ktchen | Side by Side | Going Our Way | Remodeling | Country Kitchen | Conversation With Dinah | Tommy Hunter | | Gospel Jubilee | Church St. | On Stage | Country Beat | |
| TNT 41 | (11:00) <i>Gunfighters R. Scott</i> | | Movie: <i>Portrait in Black L. Turner, A. Quinn</i> | | | | Movie: <i>Window B. Driscoll, A. Kennedy</i> | | | Logan's Run | | | |
| TLC 42 | Wilson Cooks | Watercolors | Paid Programming | | NFL Superbowl XXV Football Teleclinic | | | | Stain Glass | America's Backyard | Do It Yourself | Gardening | |
| BET 43 | Teen Summit | | Screen Scene | Paid Programming | College Basketball. Morehouse at Tuskegee (R) | | | | Paid Programming | Video LP | Rap City | | |
| CSPAN 44 | Congress'l Hearing | | State of the State and Inaugural Addresses | | | | | | State of the State and Inaugural Addresses | | | | |
| DISC 45 | Movie: <i>Carnivores</i> | | | | World Away | | Discovery Showcase | | Vietnam: The Ten Thousand Day War | | Discovery Showcase | Wild About Wheels | |
| SHOW 48 | (11:30) <i>Cocoon: The Return J. Tandy, D. Ameche</i> (PG) | | | Movie: <i>Haunted Honeymoon G. Wilder G. Radner</i> (PG) | | | Robin Hood | | Movie: <i>Hot Pursuit J. Cusack, R. Loggia</i> (PG13) | | | | |
| DISN 49 | Anne of Green Gables (Part 3 of 4) | | Danger Bay | Zorro | Movie: <i>Time Machine R. Taylor, Y. Mirmieux</i> (G) | | | | Freeze Frame | | World of Horses | | |

LOCAL ACCESS - Saturday Afternoon

| | 12 PM | 12:30 | 1 PM | 1:30 | 2 PM | 2:30 | 3 PM | 3:30 | 4 PM | 4:30 | 5 PM | 5:30 |
|----|-------|-------|------|------|------|------|---------------|-------------|---|---|------|------|
| 8 | | | | | | | Auto Talk | Sports Scan | Northville Folk & Bluegrass | Omnicom Sports - High School Basketball | | |
| 15 | | | | | | | Bread of Life | | Catholic Youth Organization Basketball-Girls Varsity, Boys Jr. Varsity, Boys Varsity | | | |

| SATURDAY | | | | PRIME TIME | | | | JANUARY 26 | | | |
|-------------------------------------|---|--|---|------------------------------------|---|---|--|---|--|------------------|--|
| © 1991 TV Listing Inc. Ft Worth, TX | | | | | | | | | | | |
| | 6 PM | 6:30 | 7 PM | 7:30 | 8 PM | 8:30 | 9 PM | 9:30 | 10 PM | 10:30 | |
| MTV 2 | This Week in Rock | Big Picture | McCartney | MTV Street Party Superbowl Edition | | | | | Yo! MTV Raps | | |
| CNNII 3 | CNN Headline News | | | | | | CNN Headline News | | | | |
| VH-1 5 | Living in America. Censorship in the Arts | | Soul of VH-1 | | Weekend Jam | | | | | | |
| LIFE 6 | A Dangerous Life (Pt 1 of 3). The Phillipine Revolution Of 1986 G. Busey, R. Gilling | | | | A Dangerous Life (Pt 2 of 3). The Phillipine Revolution Of 1986 G. Busey, R. Gilling | | | | Tracey Ullman | Molly Dodd | |
| PASS 7 | (5:00) College Basketball | | Sharp Sports Interview | Coors Sports Forum | (:15) Tonite | NHL Hockey. Detroit Red Wings at St. Louis Blues (L) | | | | | |
| AMC 9 | (4:30) Bringing Up Baby (Comedy) | MOVIE: Web (Suspense Drama) 1947. A bodyguard becomes a patsy for his underworld boss' schemes. E. O'Brien, V. Price | | | MOVIE: Strictly Dynamite (Comedy) 1934. A radio star becomes involved in his writer's marital troubles. J. Durante, L. Velez | | Salute to the States. California | MOVIE: Dracula (Horror) 1931 B. Lugosi, D. Frye | | | |
| MAX 12 | (:05) MOVIE: Man Outside (Drama) 1986. A lawyer turns hermit after a personal tragedy, but comes out of his isolation after he is accused of kidnapping a boy R. Logan, K. Quinlan (PG13) | | | | MOVIE: Beyond the Stars (Science Fiction) 1989. A teenager meets a former astronaut who walked on the moon. M. Sheen, F. Abraham (PG) | | MOVIE: Enter the Dragon (Martial Arts, ESP) 1973. A martial-arts expert investigates criminal activity on an island. B. Lee, J. Saxon (R) | | | | |
| TMC 19 | (5:05) MOVIE: Hamburger Hill (Drama) 1987 A. Barrile, M. Boatman (R) | | MOVIE: A Tiger's Tale (Comedy) 1987. A high-school senior finds himself in a predicament when he begins an affair with his girlfriend's mother. C. Howell, A. Margret (R) | | | MOVIE: She-Devil (Comedy) 1989. When her husband leaves her for a beautiful, shallow romance novelist, a woman wages a campaign of terror against the pair. M. Streep, R. Barr (PG13) | | | | | |
| HBO 21 | MOVIE: We're No Angels (Comedy, ESP) 1989. Two escaped convicts pose as priests to escape the police. R. DeNiro, S. Penn (PG13) | | | | MOVIE: Road House (Action Drama) 1989. A soft-spoken bouncer turns a blood-soaked nightclub into a decent place and goes head-to-head with a small-town boss. P. Swayze, B. Gazzara (R) | | | MOVIE: Prison Stories: Women on the Inside (Drama, ESP) 1990 R. Chong | | | |
| WGN 30 | Super Force | Hangin' In | Hangin' In | \$100,000 Fortune Hunt | MOVIE: Fury in Paradise (Drama) 1956 P. Thompson | | MOVIE: Cuban Fireball (Musical Drama) 1950 E. Rodriguez | | News | | |
| TBS 31 | (:05) World Championship Wrestling | | | | (:05) MOVIE: Support Your Local Gunfighter (Comedy Western) 1971. A con man takes advantage of a small town divided by rival mine operators and passes off a drunken drifter as a hired killer. (G) | | | (:05) NBA Basketball. Hawks at SuperSonics (L) | | | |
| FAM 32 | Bordertown | New Zorro. Whistling Bandit | Rin Tin Tin, K-9 Cop | Adventures of the Black Stallion | MOVIE: Tin Star (Western Drama) 1957. Befriended by a half-breed Indian, a bounty hunter helps handle a town bully. H. Fonda, A. Perkins | | | | Scott Ross. In Search of Heroes | | |
| ESPN 33 | (4:00) College Football | | SportsCenter | Super Bowl | NFL Moments | NFL Moments | NFL Films | | Tennis. Australian Open, men's final (L) | | |
| NICK 33 | Family Double Dare | Wild and Crazy Kids | Inspector Gadget | Looney Tunes | Looney Tunes | Bewitched | Get Smart | Dragnet | Best of Saturday Night Live | America 2Night | |
| USA 35 | MacGyver MacGyver saves a political prisoner. | | Counterstrike. The team battles a secret society. | | MOVIE: Exorcist II: The Heretic (Drama) 1977. Four years later, Regan still suffers from her demonic possession. R. Burton, L. Blair (R) | | | Hitchhiker. Last Prayer | Hitchcock Presents | | |
| CNN 36 | NewsWatch | Pinnacle | Capital Gang | Sports Saturday | PrimeNews | | ShowBiz This Week | Future Watch | CNN Evening News | | |
| A&E 37 | Avengers. Killer robots target Emma and Steed for death. | | All Creatures Great and Small. A Friend for Life | | MOVIE: Baby Maker (Drama) 1970. A husband and wife hire an attractive young woman to bear their child when they learn the wife is sterile. (R) | | | Best of A&E's Evening at the Improv. Host: Bill Naher | | | |
| FNN 38 | (5:00) SCORE Card | | | | SCORE Card | | | Final SCORE | Huddle Up | | |
| TNN 39 | (5:30) Country Beat | | | | Church Street Station | Grand Ole Opry Live | Barbara Mandrell and the Mandrell Sisters | | American Music Shop | Texas Connection | |
| TNT 41 | Bugs Bunny and Pals | | | | MOVIE: Prize (Drama) 1963. A disillusioned American writer in Stockholm becomes involved in a plot to kidnap a Nobel Prize-winning refugee scientist. P. Newman, E. Robinson | | | | | | |
| TLC 42 | Personal Achievement | BTR | College USA | Elegant Appetite | Distant Lives. South Africa's Drought | | Art Museum | From the Smithsonian | Software Review | Microwaves | |
| BET 43 | Super Bowl Highlights | | News | Frank's Place | College Basketball. Coppin State at Howard (L) | | | | Video Soul | | |
| CSPAN 44 | (4:00) Inaugural Address | | State of the State and Inaugural Addresses | | Public Affairs Address | | Journalists' Roundtable Discussion | | Congress'l Hearing | | |
| DISC 45 | Beyond 2000 Saving a Hungarian Building | | America Coast to Coast | | Challenge. Precision Flying | | Wings. The Warhorse of the Air | | Survival. Air and Sea Disasters | | |
| SHOW 48 | MOVIE: Three Fugitives (Comedy) 1989. An ex-con finds his parole threatened as he is mistaken for a bumbling bank robber while trying to open a bank account N. Nolte, M. Short (PG13) | | | | MOVIE: Lock Up (Action Drama) 1989. A prisoner angers a sadistic warden shortly before his release. S. Stallone, D. Sutherland (R) | | (:45) MOVIE: Cop (Drama) 1987. A cop becomes obsessed with catching a serial killer. J. Woods, L. Warren (R) | | | | |
| DISN 49 | MOVIE: Last Electric Knight (Adventure) 1986 G Gerard, K Luke | | MOVIE: Brave Little Toaster (Fantasy Adventure) 1984. Five loyal household appliances search for their owner. (Animated) | | | Reluctant Dragon | MOVIE: Black Stallion (Adventure) 1979. An American boy is shipwrecked on an island with an Arabian stallion that saves his life. K. Reno, M. Rooney (G) | | | | |

| SUNDAY | | | | MORNING | | | | JANUARY 27 | | | | |
|------------------------------------|---|---|--|---|--|--|--|---|--|--|------------------------------|----------------------|
| © 1991 TV Listing Inc Ft Worth, TX | | | | | | | | | | | | |
| | 6 AM | 6:30 | 7 AM | 7:30 | 8 AM | 8:30 | 9 AM | 9:30 | 10 AM | 10:30 | 11 AM | 11:30 |
| WFUM 13 (28) | | | | | Sesame Street | | Sesame Street | | Mr. Rogers | Reading Rainbow | Long Ago & Far Away | Square One TV |
| WJBK 22 (2) | Mass for Shut-Ins | Miracles Now | World Tomorrow | Larry Jones | It Is Written | Focus Detroit | CBS Sunday Morning | | Moneywise | Face the Nation | This Is the NFL | |
| WDIV 23 (4) | Ask a Silly Question | KidBits | Open Doors | World Tomorrow | Sunday Today | | | Inside Washington | Movie | | | Builder's Open House |
| WXYZ 24 (7) | This Is the Life | America's Black Forum | Singsation | Bob Vila | Crime 800 | Trav. Update | Movie: Malice in Wonderland E. Taylor, J. Alexander | | | This Week with David Brinkley | | |
| CBET 25 (9) | | | | | Ed Allen Show | Mr. Wizard's World | Paid Programming | Coronation Street | | | Best Years | |
| WKBD 26 (50) | It's Your Business | Washington Report | Robert Schuller With the Hour of Power | | Church of Today | | On Scene | Pistons' Weekly | WWF Wrestling Challenge | | American Gladiators | |
| WTVS 27 (56) | Focus on Society | Focus on Society | Faces of Culture | Faces of Culture | Sesame Street | | Sesame Street | | Long Ago & Far Away | Shining Time Station | American Interests | Editors |
| WGPR 28 (62) | Movie: West of the Divide J. Wayne | | Paid Programming | Day of Discovery | Evangelist Baptist | Liberty Temple | W.V. Grant | March of Faith | Hour of Deliverance | Divine Plan | Jimmy Swaggart | |
| WXON 29 (20) | Success | Health Advantage | Living in the Lakes | D. James Kennedy | | Paid Programming | ERA Real Estate | Widget | Movie | | | |
| MTV 3 | Music Videos | | | | | | Music Videos | | | Just Say Julie! | Top 20 Video Countdown | |
| CNNII 3 | CNN Headline News | | | | | | CNN Headline News | | | | | |
| TWC 4 | Weekend Update | | | | | | Weekend Update | | | | | |
| VH-1 5 | (5:00) Paid Programming | | Weekend Jam | | What's New on VH-1 | This Is VH-1 Country | Best of New Visions | Sunday Brunch | | | | |
| LIFE 6 | (4:00) Self-Improvement Guide | | Self-Improvement Guide | | | | Living With Diabetes | Physician | Fam Practice | Internal Med | Cardiology Update | OB/GYN Update |
| PASS 7 | | | | | | | | | | | (:15) Harness Racing | |
| AMC 9 | Movie Cont. | Movie: Fargo Kid T. Holt, R. Whitley | | (:45) Smartest Girl in Town A. Sothorn | | (:45) Too Many Cooks B. Wheeler, D. Lee | | (:15) Fargo Kid T. Holt, R. Whitley | | | Walk Softly, Stranger | |
| MAX 17 | Movie: Cocoon S. Guttenberg, B. Dennehy (PG13) | | | | (:15) Forbidden Planet W. Pidgeon, A. Francis | | | Movie: Earth vs the Flying Saucers H. Marlowe, J. Taylor | | | Strike It Rich (PG) | |
| TMC 19 | Movie: Without a Clue M. Caine, B. Kingsley (PG) | | | | Movie: Andy Hardy's Private Secretary M. Rooney, L. Stone | | | Movie: Life Begins for Andy Hardy L. Stone, M. Rooney | | | | |
| HBO 21 | (4:30) War Party B. Wirth, K. Dillon (R) | | | | Babar | Wizard of Oz | Movie: Goddess of Love V. White, D. Naughton | | | Movie: Who's Harry Crumb? J. Candy, J. Jones (PG13) | | |
| WGN 30 | Archie's Place | Welcome Back | D. James Kennedy | R. Schuller | (:15) What's Nu? | Heritage of Faith | Mass for Shut-Ins | Leave It to Beaver | Star Search | | Wild, Wild West | |
| TBS 31 | World Tomorrow | It Is Written | T & J | (:35) Flintstones | (:05) Flintstones | (:35) Planet | (:05) Brady Bunch | (:35) Andy Griffith | (:05) Good News | (:35) A Death in California S. Elliott, C. Ladd | | |
| FAM 32 | NewSight '90 | James Robison | D. James Kennedy | | Swiss Family | Gerbert | Pole Posit'n | C.O.P.S. | Batman | Big Brother Jake | Bonanza | |
| ESPN 33 | Super Bowl X Highlights | Super Bowl | Super Bowl | Super Bowl | Super Bowl | Super Bowl | Super Bowl | Super Bowl | Super Bowl | SportsWeek | Sports Reporters | SportsCenter |
| NICK 34 | Lassie | Spartakus | Eureeka's Castle | Kids Court | Count Duckula | Heathcliff | Cartoon Kablooey | Flipper | Yogi | Yogi | Cartoon Kablooey | SK8 TV |
| USA 35 | Diamonds | | Calliope | | Cartoon Express | Jem | Cartoon Express | | | | | |
| CNN 36 | (:10) Healthweek | Style | DayBreak | Big Story | DayBreak | Evans and Novak | DayWatch | Your Money | (:10) On the Menu | NewsMaker Sunday | (:10) Travel | NFL Preview |
| A&E 37 | Golden Age | Heroes: Made | Romantic Spirit | | Journey to Adventure | World of Survival | Movie: Gung Ho R. Scott, G. McDonald | | | | A & E Revue | |
| FNN 38 | American Entrepreneur | POWER USA Profiles | American Entrepreneur | Business Supplements | Business Supplements | Lifestyles | Lifestyles | Lifestyles | Lifestyles | Lifestyles | Investing Basics | Mutual Advantage |
| TNN 39 | (3:00) Off Air | | | | | | Speed World | Truckin' USA | Truck Power | Hidden Heroes | Winston Cup | Motorsports Magazine |
| TNT 41 | Ed's Father | Ed's Father | Fraggle Rock | Fraggle Rock | Popeye | | Bugs Bunny and Pals | | Movie: This Island Earth B. Roberts, F. Domergue | | | |
| TLC 42 | Oceanus | Oceanus | Mech Univ. | Mech. Univ. | Personal Achievement | Paid Programming | | | | French in Action II | | American Spotlight |
| BET 43 | (4:00) Paid Programming | | Paid Programming | | | | Bobby Jones Gospel | | For the Record | Video Gospel | Ramsey Lewis | Our Voices |
| CSPAN 44 | Congressional Hearing or Public Policy Conference | | | | Viewer Call-In | | | Congressional Hearing or Public Policy Conference | | | | |
| DISC 45 | (3:00) Off Air | | | | | | Deaf Mosaic | Orphans of the Wild | American Medical Television | | | |
| SHOW 48 | Movie: Goodbye, Mr. Chips R. Donat, G. Garson | | | | Movie: Pound Puppies and the Legend of Big Paw (G) | | Kids-TV | Movie: Always R. Dreyfuss, H. Hunter (PG) | | | | |
| DISN 49 | Mousercise | You and Me, Kid | Welcome to Pooh Corner | Dumbo's Circus | Mickey! | Mother Goose | Fraggle Rock | Donald Duck Presents | Movie: Return of the Shaggy Dog G. Kroeger, T. Waring | | | |

JOIN THE RED ARMY'S
SPECIAL FORCES.



American Red Cross
Southeastern Michigan Chapter

Call 1-800-552-5466

SUNDAY

AFTERNOON

JANUARY 27

© 1991 TV Listing Inc. Ft Worth, TX

| | 12 PM | 12:30 | 1 PM | 1:30 | 2 PM | 2:30 | 3 PM | 3:30 | 4 PM | 4:30 | 5 PM | 5:30 |
|---------------|--|---------------------------------------|--|--|---|--|---|-------------------------|--|---|----------------------|--------------------|
| WFUM 13 23 | Race to Save the Planet | | D.C. Week | Wall Street Week | McLaughlin Group | Firing Line | Bradshaw on Homecoming | | Smithsonian World | | Africans | |
| WJBK 22 2 | College Basketball. Georgetown at Pittsburgh (L) | | | | College Basketball. Georgia Tech at North Carolina (L) | | | | PGA Golf. Phoenix Open, final round (L) | | | |
| WDIV 23 4 | Meet the Press | NBA Basketball. Lakers at Celtics (L) | | | | | NBC SportsWorld. World Pro Figure Skating (T) | | | To Be Announced | | |
| WXYZ 23 7 | Spotlight on the News | Dan Dierdorf's Super Bowl Special | | Senior PGA Golf. Skins Game, final round (L) | | | | Super Bowl Pregame | | | | |
| CBET 25 9 | Meeting Place | | Country Canada | Hymn Sing | Arts & Entertain | | SportsWeekend. World Alpine Skiing Championship (T) | | | Grizzly Adams | | |
| WKBD 25 50 | Star Trek: The Next Generation | | Movie: Jayne Mansfield Story L. Anderson, A. Schwarzenegger | | | | Movie: Killer in the Mirror A. Jillian, L. Cariou | | | Who's the Boss? | Growing Pains | |
| WTVS 27 54 | McLaughlin Group | Amer Defense | Asia Now | European Journal | Live From Lincoln Center | | | | | Bradshaw on Homecoming | | |
| WGPR 23 62 | Business Rpt | Transition | Home Buyers | Paid Programming | Yugoslav American TV | Home Buyers | Time of Sharing | Larry Jones | Church | Frederick K. Price | | |
| WXON 29 29 | Movie Showcase | | | Movie Showcase | | | | What a Dummy | My Secret Identity | Mr. Belvedere | Out of This World | |
| MTV 2 | (11:00) Top 20 Video Countdown | | Superbowl Tail-Gate Party | | | | | Music Videos | | | | |
| CNNII 3 | CNN Headline News | | | | | CNN Headline News | | | | | | |
| TWC 4 | Weekend Update | | | | | Weekend Update | | | | | | |
| VH-1 5 | (9:30) Sunday Brunch | | Flix | VH-1 to One | Weekend Jam | | VH-1 Top 21 Countdown | | | Soul of VH-1 | | |
| LIFE 6 | Physician | Fam Practice | Internal Med | OB/GYN Update | Physician | Cardiology Update | Dentistry Update | Fam Practice | Infectious | TBD | Hypertension | NSAIDS |
| PASS 7 | Weight Room | WinterSpeed | | College Wrestling. Oklahoma State at Arizona State (T) | | | Great Sports Vacations | Michigan Majors Bowling | | | PGA Golf Almanac | |
| AMC 9 | (11:30) Walk Softly, Stranger J. Cotten | | Movie: Count the Hours M. Carey, T. Wright | | | Perils | Movie: Little Minister K. Hepburn, J. Beal | | | Movie: Allegheny Uprising J. Wayne, C. Trevor | | |
| MAX 17 | (11:30) Strike It Rich R. Lindsay (PG) | | Movie: Police Academy 6: City Under Siege B. Smith, M. Winslow | | | Movie: Boy Who Could Fly J. Underwood, L. Deakins (PG) | | | (20) Indiana Jones and the Last Crusade H. Ford, S. Connery (PG13) | | | |
| TMC 19 | Movie: Black Widow D. Winger, T. Russell (R) | | | | Movie: Without a Clue M. Caine, B. Kingsley (PG) | | (45) Under Cover D. Neidorf, J. Leigh (R) | | | Another Poison | | |
| HBO 21 | Movie: Grease J. Travolta, O. Newton-John (PG) | | | | Movie: Star Trek II: The Wrath of Khan L. Nimoy, D. Kelley (PG) | | | | Movie: Top Gun T. Cruise, K. McGillis (PG) | | | |
| WGN 30 | Movie: God Is My Partner W. Brennan, J. Hoyt | | | Movie: Belle of Old Mexico E. Estrelita, R. Rockwell | | | Movie: Oklahomal G. MacRae, S. Jones | | | | | |
| TBS 31 | (10:35) A Death in California S. Elliott, C. Ladd | | | | | (35) Andy Griffith | (05) Andy Griffith | (35) Andy Griffith | (05) Andy Griffith | (35) Andy Griffith | (05) Andy Griffith | (35) Andy Griffith |
| FAM 32 | Virginian | | | Rifleman | Wagon Train | | Big Valley | | Gunsmoke | | Bonanza | |
| ESPN 33 | NFL GameDay. Super Bowl Special | | | Super Bowl | Super Bowl | Match-Up | NFL Dream Bowl II | | Super Bowl | Super Bowl | Road Race | Snow Skiing |
| NICK 33 | Wild and Crazy Kids | Dennis the Menace | Lassie | Lassie | Manxmouse | | | Six Went Far | Can't on TV | Out of Control | Mr. Wizard's World | Dennis the Menace |
| USA 35 | All American Wrestling | | MacGyver | | Movie: 10 B. Derek, D. Moore (R) | | | | Dog House | Swamp Thing | Hitchcock Presents | |
| CNN 36 | NewsDay | Science | NewsDay | Moneyweek | Week in Review | | World Report | | | EarlyPrime | | Newsmaker Sunday |
| A&E 37 | Movie: A Punt, a Pass and a Prayer H. O'Brian, B. Palmer | | | Ravel's Bolero | Living Dangerously | | Movie: Dunera Boys J. Spano, B. Hoskins | | | | | |
| FNN 38 | IRS Tax Beat | High Tech. | Financial Future | Corp America | SCORE Card | | | | | SCORE Card | | |
| TNN 39 | Celebrnty Outdoors | In-Fisherman | Bassmasters | Outdoor Magazine | Bill Dance Outdoors | Hidden Heroes | American Sports Cavalcade | | NHRA Today | Winston Cup | Motorsports Magazine | |
| TNT 41 | Movie: Thief of Bagdad S. Sabu, J. Duprez | | | | (15) Jungle Book J. Qualen, J. Calleia | | | | (45) 1001 Arabian Nights | | | |
| TLC 42 | Painting | Acrylic Art | Personal Achievement | | Paid Programming | | | American Spotlight | It's Your Business | Tennis | Fish'g Diary | Golf Digest |
| BET 43 | Paid Programming | | | | | Paid Programming | | | | | | |
| CSPAN 44 | Program Cont. | Politics '90 | | Public Policy Conference | | | | | | | | Public Policy |
| DISC 45 | Collector's | House for All Seasons | America Coast to Coast | | Bill Burrud's Animal Odyssey | | Survival | War Chronicles | Firepower | Galapagos | | |
| SHOW 46 | (05) Witness for the Prosecution M. Dietrich T. Power | | | | Super Dave | Movie: Adventures of Baron Munchausen J. Neville, E. Idle (PG) | | | (35) Catch Me If You Can G. Lewis, M. Lattanzi (PG) | | | |
| DISN 47 | Movie: Born Free V. MacKenna, B. Travers | | | (35) Lord of the Lions | | (35) Animals | Swiss Family Robinson | | Movie: Quarterback Princess H. Hunt, D. Murray | | | |

INSULIN IS NOT A CURE FOR DIABETES.
IT JUST KEEPS PEOPLE ALIVE UNTIL
WE FIND ONE.

Support the Research of the
American Diabetes Association



American
Diabetes
Association.

| SUNDAY | | PRIME TIME | | | | | | JANUARY 27 | | |
|------------------------------------|--|---|---|--|--|--|---|---|---|----------------------|
| © 1991 TV Listing Inc Ft Worth, TX | | | | | | | | | | |
| | 6 PM | 6:30 | 7 PM | 7:30 | 8 PM | 8:30 | 9 PM | 9:30 | 10 PM | 10:30 |
| MTV 2 | (4:00) Videos | This Week in Rock | Comedy Hour | Just Say Julie! | Top 20 Video Countdown | | | | McCartney | Video Coll. |
| CNNII 3 | CNN Headline News | | | | | | CNN Headline News | | | |
| VH-1 5 | Jazz It Up | | Stand-Up Spotlight | Stand-Up Spotlight | Weekend Music Showcase | | | | Soul of VH-1 | |
| LIFE 6 | Anxiety | HIV Journal | Internal Med | Milestones in Medicine | Physicians' Journal Update | | Cardiology Update | Internal Med | OB/GYN Update | Fam Practice |
| PASS 7 | USWA Main Event Wrestling | | CCHA Digest | College Hockey. Western Michigan at Michigan St. (T) | | | | | College Basketball. (T) | |
| AMC 9 | (5:00) Allegheny Uprising 1939 | MOVIE: Santa Fe Trail (Adventure) 1940. The fight for Kansas prior to the Civil War initiates the military careers of Jeb Stuart and George Custer. E. Flynn, O. Havilland | | | MOVIE: Kiss of Death (Suspense) 1947. A jewel thief informs on his former cohorts, and a psychopathic killer is sent to silence him for good. B. Donlevy, V. Mature | | | | Fiend Who Walked the West 1958 H. O'Brain | |
| MAX 17 | (4:20) Indiana Jones 1989 H. Ford | MOVIE: Walk Like a Man (Comedy, ESP) 1987. A boy raised by wolves has problems adjusting to human culture. H. Mandel, C. Lloyd (PG) | | | MOVIE: St. Elmo's Fire (Drama, ESP) 1985. Seven intimate college friends face life after graduation and make decisions that mold their lives and test their friendship. R. Lowe, A. Sheedy (R) | | | | MOVIE: Lethal Weapon 2 (Drama, ESP) 1989 M. Gibson, D. Glover (R) | |
| TMC 19 | (5:30) MOVIE: Another Man's Poison (Drama) 1952 B. Davis, G. Merrill | | MOVIE: She-Devil (Comedy) 1989. When her husband leaves her for a beautiful, shallow romance novelist, a woman wages a campaign of terror against the pair. M. Streep, R. Barr (PG13) | | | MOVIE: Black Widow (Drama) 1986. A workaholic FBI agent befriends a sensual woman suspected of murdering her husbands. D. Winger, T. Russell (R) | | | | |
| HBO 21 | Vail Figure Skating Festival. Olympic Gold Medalist Scott Hamilton and others perform. | | MOVIE: Paramedics (Comedy) 1988. Two paramedics prove themselves in the toughest part of town. L. Jacobs G. Newbern (PG13) | | | MOVIE: Who's Harry Crumb? (Comedy) 1989. A bungling detective is hired to find a millionaire's daughter. J. Candy, J. Jones (PG13) | | MOVIE: Predator (Science Fiction Thriller) 1987 A. Schwarzenegger C. Weathers (R) | | |
| WGN 30 | MOVIE: Giant (Drama) 1956. When a wealthy Texan marries a strong-willed woman from Maryland, they both face adjustments as life on the ranch becomes complicated. J. Dean, E. Taylor | | | | | | | | News | (:40) Instant Replay |
| TBS 31 | (:05) Andy Griffith | (:35) Andy Griffith | (:05) Andy Griffith | (:35) Andy Griffith | (:05) Andy Griffith | (:35) Andy Griffith | National Geographic Explorer. Eagles: The Majestic Hunters; Samba: Rhythm of Life; Thai Climb | | | |
| FAM 32 | Big Brother Jake | Maniac Mansion | New Zorro. The Don's Dilemma | Adventures of the Black Stallion | Bordertown | America's Backroads | Charles Stanley | Changed Lives | John Ankerberg | |
| ESPN 33 | U.S. Men's Pro Ski Tour | | Astro World Series of Dog Shows | | 30 Years of ABC's Wide World of Sports | | Thrills and Spills | Top Rank Boxing. (L) | | |
| NICK 34 | Family Double Dare | Wild and Crazy Kids | Inspector Gadget | Looney Tunes | Looney Tunes | Bewitched | Get Smart | Dragnet | Best of Saturday Night Live | America 2Night |
| USA 35 | Murder, She Wrote. Jessica goes to the hospital. | | MOVIE: Wheels of Terror (Suspense) 1990. A bus driver chases a mysterious car after her daughter disappears. J. Cassidy, M. Leeds | | | | Counterstrike. The team battles a secret society. | | Equalizer. McCall tries to diffuse the violence of a citizens' patrol. | |
| CNN 36 | This Week in the NBA | Inside Business | NewsWatch | Sports Sunday | PrimeNews | | Week in Review | | CNN Evening News | |
| A&E 37 | Biography: Knute Rockne Host: Pat O'Brien | | Vietnam War With Walter Cronkite. End of the Road | | Nippon: Japan Since 1945 Japanese work ethics are examined. | | Ancient Lives. A Unique Correspondence | | A & E Revue | |
| FNN 38 | (5:00) SCORE Card | | | | SCORE Card | | | | Final SCORE | |
| TNN 39 | Truckin' USA Off Road Excursion | Road Test Magazine | American Sports Cavalcade | | | NHRA Today | Inside Winston Cup Racing | Bill Dance Outdoors | Bassmasters | Celebrity Outdoors |
| TNT 41 | (4:45) 1001 Arabian Nights (Fantasy) | Bugs Bunny and Pals | | | MOVIE: Funny Face (Musical Comedy) 1957. A fashion photographer turns a bookstore clerk into a model, takes her to Paris and falls in love with her. A. Hepburn, F. Astaire | | | | (:15) MOVIE: An American in Paris (Musical Romance) 1951 G. Kelly, L. Caron | |
| TLC 42 | Sports Camp Soccer I | Fashion Pnt. | American Spotlight | Colonial Williamsburg | Spirit of Place. Tigertown/Backyard | | Earthscope. Oil Spills: Who's to Blame? | | Masters Tech | College USA |
| BET 43 | Paid Programming | | | | | | Bobby Jones Gospel | | For the Record | Video Gospel |
| CSPAN 44 | (5:30) Public Policy Conference | | | | Booknotes | | Question Time | Politics '90. Republican Nat'l Committee Meeting | | Pub. Address |
| DISC 45 | Wild Things The wolf is featured. | | Best of the BBC | | Nature of Things. Rich and Poor in Brazil | | Discovery Sunday. The vast world of reptiles is explored. | | | |
| SHOW 48 | (4:35) Catch Me If You Can (Action) | MOVIE: Always (Fantasy) 1989 After a fire-fighting pilot is killed in the rescue of a friend, his spirit returns to earth on a mission of love and sacrifice. R. Dreyfuss, H. Hunter (PG) | | | | MOVIE: Relentless (Suspense) 1989 A tormented man begins a killing spree in Los Angeles. J. Nelson, R. Loggia (R) | | | | (:35) Steven Banks |
| DISN 49 | Anne of Green Gables (Part 3 of 4) (Drama) 1985 Anne saves Diana's sister. | | MOVIE: Girl Who Spelled Freedom (Drama) 1986. A Cambodian refugee becomes a spelling-bee champion after only four years in the United States. W. Rogers, M. Place | | | Loretta and Crystal: Going Home. Sisters Crystal Gayle and Loretta Lynn perform. | | MOVIE: Cat Ballou (Western Comedy) 1965 J. Fonda, L. Marvin | | |

SUNDAYPRIME TIMEJANUARY 27

© 1991 TV Listing Inc. Ft Worth, TX

| | 6 PM | 6:30 | 7 PM | 7:30 | 8 PM | 8:30 | 9 PM | 9:30 | 10 PM | 10:30 |
|-----------------------------|---|----------------------------|---|-------------------------|---|---------------------------|---|-----------------|--|---------------------------|
| WFUM 13 23 | Minority Viewpoint | Newton's Apple | Mystery!. Poirot brings forth the secrets of a mysterious lady. | | Nature. The animals of Africa's Rift Valley are featured. (Pt 2 of 3) | | Masterpiece Theatre: 20th Anniversary Favorites. On Approval | | On Dancing Isadora's Dances | |
| WJBK 33 2 | News | CBS News | 60 Minutes | | Murder, She Wrote. Jessica reopens a 16-year-old murder case. (R) | | MOVIE: Love and Betrayal (Drama) 1989. A woman is shaken by a sudden and unexpected divorce. S. Powers, D. Birney | | | |
| WDIV 23 4 | (5:00) To Be Announced | NBC Nightly News | Super Bloopers and New Practical Jokes | | Real Life With Jane Pauley | Expose | NBC Sunday Night at the Movies | | | |
| WXYZ 23 7 | Super Bowl XXV. From Tampa, Fla. (L) | | | | | | | | | Davis Rules |
| CBET 35 9 | Bonanza | | Road to Avonlea. All That Glitters | | Carmen on Ice. Bizet's opera is performed on ice. | | | Down to Earth | (:25) Venture | |
| WKBD 26 50 | Head of the Class | Family Ties Walking on Air | True Colors | Parker Lewis Can't Lose | In Living Color | Get a Life. Paperboy 2000 | Married... With Children | Good Grief | News | Sports Xtra With Ray Lane |
| WTVS 27 53 | Great Performances. Swinging Out With Harry | | National Geographic Special. Excavations of ancient Herculaneum | | Nature. The animals of Africa's Rift Valley are featured. (Pt 2 of 3) | | Great Journeys (Pt 3 of 8). The Road That Links Burma To China | | Masterpiece Theatre: 20th Anniversary Favorites. On Approval | |
| WGPR 28 62 | (:15) Fill Film | Islam at a Glance | Middle East TV | | W.V. Grant | Jack Van Impe | John Ankerberg | To Be Announced | Hope of Israel | Day of Discovery |
| WXON 29 20 | Mama's Family | It's a Living | 21 Jump Street | | Neon Rider | | Dracula: The Series | Super Force | New Adam-12 | New Dragnet |

SUNDAYLATE NIGHTJANUARY 27

© 1991 TV Listing Inc. Ft Worth, TX

| | 11 PM | 11:30 | 12 AM | 12:30 | 1 AM | 1:30 | 2 AM | 2:30 |
|------------|--|--|---|--|--|-----------------------------------|------------------------------|--------------|
| MTV 2 | Unplugged | Music Videos | 120 Minutes | | | | Earth to MTV | Music Videos |
| CNNHEAD 3 | (9:00) CNN Headline News | | CNN Headline News | | CNN Headline News | | | |
| TWC 4 | (9:00) Week Ahead | | Tomorrow's Outlook | | | | Pacific Outlook | |
| VH-1 5 | Flix | New Visions | Allnighter | | | | | |
| LIFE 6 | (Cont) | Brief Summary of Prescribing Information | | | Self-Improvement Guide | | | |
| PASS 7 | (10:00) College Basketball | | CCHA Digest | College Hockey. Western Michigan at Michigan St. (R) | | | | Off Air |
| AMC 9 | (10:30) Fiend Who Walked the West | | | Reflections | Movie: Kiss of Death B. Donlevy, V. Mature | | | |
| WFUM 13 23 | Psychology | Psychology | Off Air | | | | | |
| MAX 17 | (10:00) Lethal Weapon 2 | | Movie: Major League T. Berenger, C. Sheen | | | (:50) Remember My Name G. Chaplin | | |
| TMC 19 | Movie: Backfire K. Allen, K. Carradine | | | (:45) Sugarland Express G. Hawn, B. Johnson | | | (:35) Moby | |
| HBO 21 | (Cont) | (:50) 1st & | (:20) HBO Comedy Hour | | (:20) Me and Him G. Dunne, E. Greene | | | |
| WJBK 33 2 | News | Night Court | Jesse Jackson | | Missing/Reward | (:45) Mission: Impossible | | (:45) Four |
| WDIV 33 4 | News | Sports Final | Magnum, P.I. | | Paid Programming | | News | Movie |
| WXYZ 33 7 | News | Sports Update | Entertainment Tonight | | Roggin's Heroes | Memories | Siskel & Ebert | Showtime at |
| CBET 35 9 | CBC News | (:35) Pt.1 | | | (:35) Off Air | | | |
| WKBD 26 50 | Comic Strip Live | | Kenneth Copeland | | World Vision | Off Air | | |
| WTVS 27 53 | (Cont) | Wild America | National Geographic Special | | Nature | | Great Journeys (Pt 3 of 8) | |
| WGPR 28 62 | Late Night | | Off Air | | | | | |
| WXON 29 20 | Sledge Hammer! | All Family | Pd Prg | Movie | | | Movie | |
| WGN 30 | Monsters | Today's FBI | | Movie: Long Gray Line T. Power, M. O'Hara | | | | |
| TBS 31 | Network Earth | Paid Programming | | World Tomorrow | Paid Programming | | | Larry Jones |
| FAM 32 | John Osteen | Winning Walk | Larry Jones | Paid Programming | | | | |
| ESPN 33 | NFL PrimeTime | | NFL's Greatest Moments. History of Pro Football | | | | NFL PrimeTime | |
| NICK 33 | Hitchcock | Green Acres | Pd Prg | Pd Prg | Paid Programming | | Room/Daddy | On the TV |
| USA 35 | Miami Vice | | Hollywood | | Paid Programming | | | |
| CNN 36 | Inside Business | Sports Tonight | World Report Final Edition | | | | | Sports Nite |
| A&E 37 | Caroline's Comedy Hour | | Nippon: Japan Since 1945 | | Ancient Lives | | A & E Revue | |
| FNN 38 | (Cont) | Pd Prg | FNN Zone | | Final SCORE | | | |
| TNN 39 | Speed World | Truckin' USA | Truck Power | Hidden Heroes | Winston Cup | Cel. Outdrs | Championship Rodeo | |
| TNT 41 | (10:15) An American in Paris G. Kelly | | | (:45) Camp | (:15) Captains Courageous S. Tracy, F. Bartholomew | | | |
| TLC 42 | Spirit of Place | | Italianissimo | I've Learned | W. Tradition | All About TV | Personal Achievement | |
| BET 43 | Paid Programming | | Paid Programming | | | | | |
| CSPAN 44 | Booknotes | | Question Time | Politics '90 | | Congress'l Hearing | | |
| DISC 45 | Wings | | Best of the BBC | | Discovery Sunday | | | |
| SHOW 46 | (:05) Messenger of Death C. Bronson | | | (:40) Split Decisions G. Hackman, J. Beals | | | (:20) Rose B. Midler | |
| DISN 49 | (10:00) Cat Ballou J. Fonda | | Movie: Cocoon S. Guttenberg, B. Dennehy | | | | Movie: Born Free V. MacKenna | |

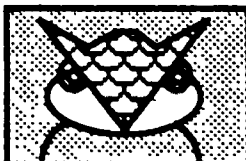

NIGHT OWL LISTINGS

FROM 2:30 a.m. to 6:00 a.m.

MONDAY January 21

2:30 **MOVIE: The Big Steal** (Adventure, 1949) An Army officer attempts to recover a stolen payroll. *Robert Mitchum, Jane Greer.*

SportsCenter

Sports LateNight

Wheels in Sport Pit crews for auto and motorcycle racing are examined.

MOVIE: Goodbye, Miss 4th of July (Drama, 1988) A family of Greek immigrants encounters racial prejudice in 1917. *Louis Gossett, Jr., Roxana Zal.*

2:35 **MOVIE: Blue Lightning** (Drama, 1986) A tough San Francisco detective sets out to retrieve a valuable opal. *Sam Elliott, Robert Culp*

2:45 **MOVIE: Where Are the Children?** (Suspense, 1986) Two parents search desperately for their kidnapped children. *Jill Clayburgh, Max Gail* R

3:00 **Up Close**

MOVIE: Flying Down to Rio (Musical Comedy, 1933) Two men in love with the same woman ask her to choose between them. *Ginger Rogers, Fred Astaire*

3:20 **MOVIE: Heart Condition** (Fantasy Comedy, 1990) A cop receives the transplanted heart of a lawyer who then haunts him. *Bob Hoskins, Denzel Washington* R

3:30 **College Basketball** Ohio State at Indiana (R)

3:35 **MOVIE: New York's Finest** (Comedy, 1981) Three ex-hookers decide to try to catch millionaires. *Jennifer Delora, Ruth Collins* R

4:00 **MOVIE: The Hunchback of Notre Dame** (Drama, 1939) A poor hunchback falls in love with a beautiful gypsy dancing girl. *Charles Laughton, Maureen O'Hara*

MOVIE: Alien Factor (Science Fiction, 1978) An alien spacecraft crashes outside the city limits of a small town. *Don Leifert, Tom Griffith*

MOVIE: Metalstorm: The Destruction of Jared-Syn (Science Fiction, 1983) A daring intergalactic ranger tracks down an evil cosmic magician. *Jeffrey Byron, Mike Preston* PG

MOVIE: Berlin Tunnel 21 (Drama, 1981) West Berliners try to rescue a group of people from East Germany. *Richard Thomas, Jose Ferrer*

MOVIE: Kansas Pacific (Western, 1953) Problems face the builders of the Kansas Pacific railroad in 1860. *Sterling Hayden, Eve Miller*

MOVIE: The Crimson Pirate (Adventure, 1952) A pirate captain captures a ship laden with ammunition. *Burt Lancaster, Nick Cravat*

4:20 **MOVIE: Fist Fighter** (Action Drama, 1989) A man travels to South America to avenge his friend's murder. *George Rivero, Edward Albert* R

4:25 **MOVIE: Blood Relations** (Horror, 1988) A man and his beautiful fiancée plot to murder his father. *Jan Rubes, Lydie Denier* R

5:05 **MOVIE: The Suspect** (Mystery, 1944) A man is lured into murder by an irresistible love. *Charles Laughton, Ella Raines*

TUESDAY January 22

2:30 **SportsCenter**

Sports LateNight

Ravel's Bolero Zubin Menta conducts the Los Angeles Philharmonic orchestra.

Golf Digest

3:00 **MOVIE: Once Upon a Honeymoon** (Comedy, 1942) A reporter prevents a stripper from being involved in a Nazi scheme. *Cary Grant, Ginger Rogers*

Up Close

MOVIE: Shaolin Incredible Ten (Martial Arts) Ten kung fu experts are selected to avenge the death of a holy man. *Elton Chong, Eagle Han*

3:15 **MOVIE: I, Madman** (Horror, 1989) A woman's nightmares foretell actual killings, but no one listens. *Jenny Wright, Clayton Rohner* R

3:25 **MOVIE: Remember My Name** (Drama, 1978) A woman returns from prison to try to ruin her ex-husband's life. *Geraldine Chaplin, Anthony Perkins* 'R'

3:30 **College Basketball** Louisiana State at Tennessee (R)

Frank, Liza and Sammy: The Ultimate Event Three great performers take the stage for an evening of music. *Frank Sinatra, Liza Minnelli*

3:40 **MOVIE: Drugstore Cowboy** (Drama, 1989) Drug addicts lead a life of crime, and a tragedy raises questions. *Matt Dillon, Kelly Lynch* R

4:00 **MOVIE: Burnout** (Adventure, 1979) World of drag racing beckons rebellious teen to prove his worth. *Mark Schneider, Robert Loudon*

MOVIE: Bootleggers (Comedy, 1970) A rivalry pits moonshining families against each other in the Ozarks. *Paul Koslo, Slim Pickens*

MOVIE: Calamity Jane (Western, 1953) An independent woman in the Wild West fights her feelings for a man. *Doris Day, Howard Keel*

MOVIE: D.O.A. (Mystery, 1949) A businessman discovers he has ingested a slow-acting poison. *Edmond O'Brien, Pamela Britton*

MOVIE: Westward Passage (Drama, 1932) Bitterness and recrimination can't still the love of a couple. *Laurence Olivier, Ann Harding*

MOVIE: Dead Reckoning (Mystery, 1947) A World War II vet seeks revenge for the murder of his war buddy. *Humphrey Bogart, Elizabeth Scott*

4:50 **MOVIE: Tango and Cash** (Action ESP, 1989) Two top rival cops are forced to work together after being framed. *Sylvester Stallone, Kurt Russell* R

5:00 **MOVIE: Here We Go Again** (Comedy, 1942) A man and woman celebrating an anniversary meet a group of comics. *Edgar Bergen, Jim Jordan*

MOVIE: Full Metal Jacket (Drama, 1987) Marine recruits struggle to survive basic training and Vietnam. *Matthew Modine, Adam Baldwin* R

WEDNESDAY January 23

2:30 **MOVIE: Five Came Back** (Adventure, 1939) Plane crash victims struggle to survive in the Amazon jungle. *Chester Morris, John Carradine*

SportsCenter

Sports LateNight

2:35 **MOVIE: The Glass House** (Drama, 1972) A professor convicted of manslaughter tries to adjust to prison life. *Alan Alda, Clu Gulager*

MOVIE: Black Widow (Drama, 1986) An FBI agent befriends a woman suspected of murdering her husbands. *Debra Winger, Theresa Russell* R

2:55 **MOVIE: Made in the U.S.A.** (Drama, 1988) Two drifters go on a crime spree after they meet a mysterious girl. *Lori Singer, Christopher Penn* R

3:00 **Up Close**

MOVIE: The UFO Incident (Adventure, 1975) A man and woman claim they were captured by aliens. *James Earl Jones, Estelle Parsons*

America: The Way We Were: The Home Front (Pt 3) American life during 1944-1945 is examined.

3:05 **MOVIE: Glory! Glory! (Pt 1 of 2)** (Comedy Drama, 1989) A rock singer tries to save a floundering TV ministry. *Ellen Greene, Richard Thomas* 'PG13'

3:30 **College Basketball** Pittsburgh at Providence (R)

4:00 **MOVIE: Royal Wedding** (Musical, 1951) A brother-and-sister dance team finds love in London. *Fred Astaire, Jane Powell*

MOVIE: Always (Fantasy, 1989) A man's spirit returns to earth to provide guidance for his friends. *Richard Dreyfuss, Holly Hunter* 'PG'

MOVIE: Deathgames (Suspense Thriller, 1981) A filmmaker investigates a music promoter's shady past. *Lou Brown, David Glendinning*

MOVIE: O'Hara's Wife (Comedy Drama, 1982) A lawyer's deceased wife returns to help him with his problems. *Edward Asner, Mariette Hartley* 'PG'

MOVIE: Dirty Tricks (Comedy, 1980) A history professor seeks a letter attributed to George Washington. *Elliot Gould, Kate Jackson* PG

MOVIE: The Diary of Anne Frank (1986) Two Jewish families hiding from the Nazis share love and tensions. *Katherine Schlesinger, Emrys James*

MOVIE: The Bear (Adventure, 1989) An orphan bear cub is befriended by a wounded Kodiak bear. *Jack Wallace, Tcheky Karyo* PG

4:05 **MOVIE: Isle of Fury** (Drama, 1936) A fugitive from justice flees to a South Seas pearl-fishing island. *Humphrey Bogart, Margaret Lindsay*

4:20 **MOVIE: Backfire** (Suspense Drama, 1967) A wife's plan to kill her husband for his wealth goes awry. *Karen Allen, Keith Carradine* R

4:30 **MOVIE: Sahara Heat** (Drama, 1988) The scorching Sahara is the backdrop for blackmail and passion. *Fiona Gelin, Enzo Decaro* R

4:35 **MOVIE: Glory! Glory! (Pt 2 of 2)** (Comedy Drama, 1989) A rock singer tries to save a floundering TV ministry. *Ellen Greene, Richard Thomas* PG13

THURSDAY January 24

2:30 **MOVIE: Blood on the Sun** (Adventure, 1945) An American newsman senses trouble brewing in Pearl Harbor. *James Cagney, Sylvia Sidney*

SportsCenter

Sports LateNight

MOVIE: The Inheritance (Drama, 1976) A woman seduces her father-in-law in hopes of being in his will. *Anthony Quinn, Dominique Sanda* 'R'

2:40 **MOVIE: No Mercy** (Adventure Drama, 1986) A Chicago detective travels to Louisiana to find a cop killer. *Richard Gere, Kim Basinger* R

MOVIE: Cry of Battle (Drama, 1963) The heir to a Filipino shipping fortune joins a U.S. guerrilla unit. *Van Heflin, Rita Moreno*

3:00 **Mystery! Poirot** brings forth the secrets of a mysterious lady.

Up Close

MOVIE: Mary Poppins (Musical Fantasy, 1964) A magical governess brings changes to two rowdy children. *Julie Andrews, Dick Van Dyke*

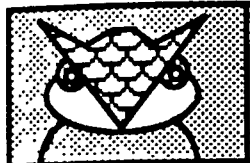

NIGHT OWL LISTINGS

FROM 2:30 a.m. to 6:00 a.m.

- 3:30 **17** MOVIE: *Forced Vengeance* (Martial Arts, 1982) An American working in Hong Kong seeks revenge for his boss' death. *Chuck Norris, Mary Louise Weller* R
- 33** College Basketball Wisconsin at Northwestern (R)
- 35** MOVIE: *Living It Up* (Musical Comedy, 1954) A railroad attendant gets an all-expense-paid fling in the big city. *Dean Martin, Jerry Lewis*.
- 3:35 **19** MOVIE: *Under Cover* (Drama, 1987) A brash cop learns his ex-partner has been murdered. *David Neidorf, Jennifer Jason Leigh*. 'R'
- 4:00 **23** **62** MOVIE: *Death Machines* (Adventure, 1976) A crime boss unleashes a secret weapon, assassins trained to kill. *Ron Marchini, Mari Honjo*.
- 29** **20** MOVIE: *Against a Crooked Sky* (Drama, 1975) Young boy's distraction results in his sister being caught by Indians. *Richard Boone, Stewart Peterson*.
- 30** MOVIE: *The Boy From Oklahoma* (Western Drama, 1954) A gun-shy sheriff wins the prettiest girl in town. *Lon Chaney, Will Rogers, Jr.*
- 37** MOVIE: *Dear Murderer* (Drama Mystery, 1947) A man plots to kill his wife, whom he believes is unfaithful. *Eric Portman, Greta Gynt*.
- 4:05 **43** MOVIE: *Catch Me If You Can* (Action, 1990) A high-school drag racer tries to save his school from financial ruin. *Geoffrey Lewis, Matt Lattanzi*. PG
- 4:30 **9** MOVIE: *The Gold Rush* (Silent Comedy, 1925) A hapless man travels to the Yukon during a gold rush. *Charlie Chaplin, Mack Swain*.
- 21** MOVIE: *True Love* (Comedy, 1989) A couple's decision to marry creates chaos. *Ron Eldard, Annabella Sciorra*. 'R'
- 5:00 **17** MOVIE: *The War of the Roses* (Black Comedy, 1989) A divorcing couple wages a cruel war over their house. *Michael Douglas, Kathleen Turner* R
- 5:15 **19** MOVIE: *The Last Survivors* (Drama, 1975) Desperate passengers vie for space in an overcrowded lifeboat. *Martin Sheen, Diane Baker*

FRIDAY January 25

- 2:30 **9** MOVIE: *The Sky's the Limit* (Musical Comedy, 1943) A war hero on leave finds love in New York City. *Fred Astaire, Joan Leslie*
- 33** SportsCenter
- 36** Sports LateNight
- 2:40 **19** MOVIE: *Leatherface: Texas Chainsaw Massacre III* (Horror, 1989) Two friends meet Leatherface and his family of flesh-eaters. *Viggo Mortensen, Kate Hodge* R
- 2:50 **21** Inside the NFL
- 41** MOVIE: *A Day at the Races* (Comedy, 1937) The Marx Brothers get mixed-up with sanitariums and race horses. *Groucho Marx, Maureen O Sullivan*
- 43** MOVIE: *Slaves of New York* (Drama, 1989) A woman loses herself in the glitz of New York nightlife. *Bernadette Peters, Mary Beth Hurt* R
- 3:00 **24** **7** MOVIE: *Sons of the Pioneers* (Western, 1942) A singing cowboy helps a sheriff capture a gang of masked outlaws. *Roy Rogers, George Hayes*
- 27** **54** MOVIE: *Dick Tracy's Dilemma* (Mystery, 1947) A warehouse full of valuable furs is the scene for murder. *Ralph Byrd, Lyle Latelle*
- 33** Up Close
- 49** MOVIE: *Bejewelled* (Action Comedy, 1991) Thieves steal a collection of jewels from a museum curator. *Emma Samms, Dirk Benedict*

- 3:30 **17** MOVIE: *Basket Case 2* (Horror, 1990) A misshapen mutant and his normal twin brother are offered sanctuary. *Kevin Van Hentenryck, Annie Ross*. 'R'
- 22** **2** MOVIE: *Chubasco* (Romantic Drama, 1968) A young tuna fisherman comes into conflict with his boss. *Richard Egan, Susan Strasberg*.
- 33** Motoworld
- 3:50 **21** MOVIE: *Jakarta* (Martial Arts, 1988) A man battles unseen forces in mysterious Jakarta. *Christopher Noth, Sue Francis Par*. 'R'
- 4:00 **9** MOVIE: *Two Tickets to Broadway* (Musical Comedy, 1951) A couple of entertainers arranges a hoax to get on a TV show. *Tony Martin, Janet Leigh*.
- 19** MOVIE: *Picasso Trigger* (Action Adventure, 1989) A federal agent sets out to crush a murderous crime lord's empire. *Steve Bond, Hope Marie Carlton*. 'R'
- 23** **62** MOVIE: *Gorgo* (Science Fiction, 1961) An infant monster is captured and put in a circus. *Bill Travers, William Sylvester*.
- 29** **20** MOVIE: *Lassie: The New Beginning* (Adventure, 1978) Lassie tries to help two children stranded in the desert. *Gene Evans, John Reilly*.
- 30** MOVIE: *I Died a Thousand Times* (Drama, 1955) A criminal falls for a crippled woman and finances her operation. *Jack Palance, Shelley Winters*.
- 33** Suzuki's Great Outdoors
- 35** MOVIE: *Slaughter* (Drama, 1972) An ex-Green Beret discovers his parents were killed by the syndicate. *Jim Brown, Stella Stevens*. R
- 37** MOVIE: *Carnival Story* (Adventure, 1954) Two men fall in love with a female trapeze artist in a German circus. *Anne Baxter, Steve Cochran*.

- 4:30 **33** Pepsi National Championship Sprint Triathlon From Aventura, Fla. (R)
- 4:55 **43** The Secret World of Og Children discover a community of tiny people. (Animated)
- 5:00 **17** MOVIE: *The Iron Triangle* (Drama, 1989) An American and a Vietnamese soldier learn from each other in 1969. *Beau Bridges, Haing S Ngor*. 'R'
- 24** **7** WWF Wrestling
- 33** America's Cup '92 Setting Sail for San Diego
- 49** Who's in Charge Here? The Ronn Lucas Special The ventriloquist performs with puppet Buffalo Billy.
- 5:25 **21** MOVIE: *Fellow Traveller* (Historical Drama, ESP, 1989) Two successful men are ruined by betrayal inspired by McCarthyism. *Ron Silver, Hart Bochner*.
- 5:30 **31** Fishing With Roland Martin

SATURDAY January 26

- 2:30 **29** **20** MOVIE: *My Name Called Bruce* (Martial Arts) *Bruce Lee*.
- 33** Super Bowl III Highlights New York Jets vs. Baltimore
- 36** Sports LateNight
- 2:35 **21** MOVIE: *About Last Night...* (Comedy, 1986) Young lovers struggle to salvage their tenuous relationship. *Rob Lowe, Demi Moore* R
- 2:40 **17** MOVIE: *Little Darlings* (Drama, 1980) Two diverse friends at summer camp try to lose their virginity. *Tatum O'Neal, Kristy McNichol*. 'R'
- 3:00 **9** MOVIE: *Strictly Dynamite* (Comedy, 1934) A radio star becomes involved in his writer's marital troubles. *Jimmy Durante, Lupe Velez*.
- 33** Super Bowl IV Highlights Kansas City vs. Minnesota

35 MOVIE: *Beyond the Universe* (Science Fiction, 1975) A scientist tries to save what's left of the earth. *David Ladd, Jackie Ray*.

49 MOVIE: *The Black Stallion* (Adventure, 1979) A boy comes to cherish the black stallion that saved his life. *Kelly Reno, Mickey Rooney* G

3:20 **41** MOVIE: *The Rack* (Drama, 1956) A decorated war hero faces a court-martial for treason. *Paul Newman, Walter Pidgeon*.

43 MOVIE: *Hot Pursuit* (Comedy Adventure, 1987) A man misses the boat to his dream vacation and ends up in hot water. *John Cusack, Robert Loggia*. 'PG13'

3:30 **24** **7** MOVIE: *Geraldine* (Drama, 1953) A career girl competes with a professor for a male teacher's love. *John Carroll, Mala Powers*.

33 Super Bowl V Highlights Baltimore vs. Dallas

3:55 **19** MOVIE: *Hamburger Hill* (Drama, 1987) A squad of soldiers faces a bloody skirmish over a Vietnamese hill. *Anthony Barrile, Michael Patrick Boatman*. 'R'

4:00 **23** **62** MOVIE: *Mutiny* (Historical Adventure, 1952) American patriots try to get gold bullion during the War of 1812. *Mark Stevens, Angela Lansbury*.

30 MOVIE: *Lucky Me* (Musical Comedy, 1954) An ambitious showgirl is stranded in Florida with a group of showmen. *Doris Day, Robert Cummings*.

33 Super Bowl VI Highlights Dallas vs. Miami

37 MOVIE: *Twelfth Night* (Comedy, 1968) A brother and sister find adventure and romantic intrigue. *Alec Guinness, Joan Plowright*.

4:15 **17** MOVIE: *84 Charlie Mopic* (Drama, 1989) An Army cameraman records the horrors of war. *Jonathan Emerson, Nicholas Cascone*. R

4:30 **21** MOVIE: *War Party* (Drama, 1989) A re-enactment of a battle turns deadly when real bullets are used. *Billy Wirth, Kevin Dillon*. R

33 Super Bowl VII Highlights Miami vs. Washington

5:00 **9** MOVIE: *Too Many Cooks* (Comedy, 1931) A family of 13 takes an interest in the romance of a young couple. *Bert Wheeler, Dorothy Lee*

33 Super Bowl VIII Highlights Miami vs. Minnesota

36 Sports LateNight

49 MOVIE: *The Last Electric Knight* (Adventure, 1986) A policeman adopts a boy who is a master of a special martial art. *Gil Gerard, Keye Luke*.

5:30 **22** **2** Winter Sportscast

23 **4** Bayliner's Water Sports World

33 Super Bowl IX Highlights Pittsburgh vs. Minnesota

SUNDAY January 27

2:30 **36** Sports LateNight

2:35 **19** MOVIE: *Moby Dick* (Adventure, 1956) Captain Ahab leads the crew of the Pequod on a quest for vengeance. *Gregory Peck, Richard Basehart*.

2:45 **22** **2** MOVIE: *Four Friends* (Drama, 1981) Four friends come of age in 1960s Indiana. *Craig Wasson, Jodi Thelen*. 'R'

3:00 **9** MOVIE: *The Fiend Who Walked the West* (Western Thriller, 1958) A killer escapes from prison and wreaks havoc everywhere he goes. *Hugh O Brain, Linda Cristal*

21 MOVIE: *The Accused* (Drama, ESP, 1988) A gang rape victim's integrity is questioned as she seeks justice. *Jodie Foster, Kelly McGillis* R

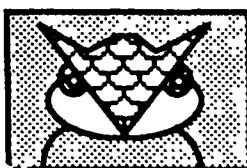

NIGHT OWL LISTINGS

FROM 2:30 a.m. to 6:00 a.m.

27 56 Masterpiece Theatre: 20th Anniversary Favorites
68 Bowling World

3:30 17 MOVIE: Picasso Trigger (Action Adventure 1989) A federal agent sets out to crush a murderous crime lord's empire. Steve Bend Hope Marie Carlton R

68 Tennis Australian Open, men's final from Melbourne, Australia (R)

3:45 41 MOVIE: Dancing Lady (Musical, 1933) A dancer pursues a Broadway producer while pursued by a playboy. Joan Crawford Clark Gable

69 MOVIE: The Girl Who Spelled Freedom (Drama 1986) A Cambodian

refugee becomes a spelling-bee champion in the U.S. Wayne Rogers. Mary Kay Place

4:00 60 MOVIE: Land of the Pharaohs (Adventure, 1955) An Egyptian pharaoh sets out to construct the Great Pyramid. Jack Hawkins. Joan Collins

31 NWA Main Event Wrestling

67 MOVIE: Gung Ho! (Drama, 1943) A group of Marine raiders is trained for an invasion during WWII. Randolph Scott. Grace McDonald

4:30 19 MOVIE: Bhowani Junction (Adventure Drama 1956) An Anglo-Indian girl in Pakistan struggles with love and patriotism. Ava Gardner. Stewart Granger

4:40 48 MOVIE: Pound Puppies and the Legend of Big Paw (Fantasy, 1988) The puppies search for the missing Bone of Scone (Animated) G

4:55 21 MOVIE: True Love (Comedy, 1989) A couple's decision to marry creates chaos. Ron Eldard. Annabella Sciorra. R

5:00 9 MOVIE: Lonely Wives (Comedy, 1931) A lawyer with marital problems hires an entertainer to be his double. Edward Everett Horton. Esther Ralston
68 Sports LateNight

5:15 17 MOVIE: Dead Man Walking (Action, 1989) In 1997 a decimated world is roamed by violent men. Wings Hauser. Brion James R



A white southern lawyer takes on the Klan in the true-life drama *A Season for Justice: The Morris Dees Story*, Monday on NBC. Corbin Bernsen plays the title role.

True Klan story earmarks Martin Luther King Day

Arnie Becker gets a conscience

By Christy Bergslien

In the spring of 1981, a young black man named Michael Donald was murdered in Mobile, Ala., and hung from a tree. On behalf of Donald's mother, attorney Morris Dees, founder of the Southern Poverty Law Center, filed a civil suit against the United Klans of America and won. The landmark case proved the killers carried out a policy advocated by the Klan, and therefore, the Klan itself was responsible.

This is the compelling story behind NBC's *A Season for Justice: The Morris Dees Story*, broadcasting Mon-

day, Jan. 21, on the birthday of Martin Luther King Jr. Actor Corbin Bernsen, well known for his role as Arnie Becker on *L.A. Law*, will play a more serious attorney when he depicts the courageous Alabama lawyer.

"There's a certain breed of people, and you've got 250- or 400,000 of them over in the Gulf right now," said Bernsen, "And Morris' life, as you may or may not know, is pretty much threatened day in and day out. And yet he's still defending human rights, and these kids in the Gulf are defending freedom.... I'm very impressed by people who do that," said the actor.

Bernsen also said filming the movie made him take a good hard look at his

own prejudices — prejudices we all possess.

During the 1960s, Morris Dees became active aiding minorities in court. In 1971 he opened the Southern Poverty Law Center, a non-profit legal organization handling cases dealing with employment discrimination, hazardous working conditions, tax inequities and the death penalty. In 1980, the center founded Klanwatch, which monitors hate groups and develops legal strategies for protecting citizens from violence-prone groups. Most recently, Dees was successful in prosecuting White Aryan Resistance leaders Tom and John Metzger in a highly publicized trial in Portland, Ore.

"I hope the spirit of the civil rights movement is revived in those who see this movie," said Dees.

© TV Listing Inc.

Q: My question concerns Vivien Leigh. I recently watched Vivien Leigh: Scarlett and Beyond on TNT. It mentioned that she had a daughter and grandchildren. I would like to know if the daughter is in the acting profession, where she and the children live, etc. —Beverly Owens, Ridgeland, Miss.

A: There seems to be very little written about Vivien Leigh's personal life before her marriage to Laurence Olivier. Her first marriage to Herbert Leigh Holman, a barrister in England, resulted in the birth of her daughter Suzanne in 1933. She also used her husband's middle name as her stage name. Even though Holman refused to grant her a divorce in the beginning, she joined Olivier in Hollywood. It was several years later that they were married. Her daughter remained in England with her father. I haven't anything in print about a granddaughter and there isn't any mention of her daughter's involvement in the theater.

TRIVIA, ETC.

What film marked Johnny Depp's debut?

By Steven Alan McGaw

Questions:

1. Have you seen Tim Burton's latest fantastic epic *Edward Scissorhands*? (If not, you should!) Star Johnny Depp made his film debut in...

2. Who is Benjamin Braddock and how old is he in the landmark film that looks at a segment of his life?

3. Quick, name the movie and the star: An aspiring actress tries to aid a naive young sailor who must produce evidence sufficient to clear himself of imminent murder charges by the time his shore leave ends at sunrise.

4. Spartacus died by...

5. Who played Elvis' father in *King Creole*? (Bonus: The same filmmaker directed the same actor in a movie musical which featured Rosemary Clooney. Name the director and the movie.)

Answers:

1. *A Nightmare on Elm Street*
2. In *The Graduate*, Dustin Hoffman's character, college graduate Benjamin Braddock, who has a fling with a friend of his parents, turns 21. The film was *Deadline at Dawn*, which starred Susan Hayward.
3. *Crucifixion*
4. Dean Jagger is the actor in question who also worked with *King Creole's* director, Michael Curtiz, on *White Christmas*.
5. Dean Jagger is the actor in question who also worked with *King Creole's* director, Michael Curtiz, on *White Christmas*.

© TV Listing Inc

BITS AND PIECES

Beau Bridges set to star as press secretary James Brady

HBO is producing *The James Brady Story* chronicling the former press secretary's fight for survival after being shot by would-be presidential-assassin John Hinckley Jr. nine years ago. Beau Bridges will star.

Buena Vista Home Video has selected a "collectible" \$12.99 price point for its *The Adventures of Rocky & Bullwinkle* videos. The videos will hit the market with an initial slate of six volumes on Feb. 8.

Film star Burt Lancaster is recovering from a stroke that left his right side partially paralyzed on Nov. 30. The 77-year-old actor with the legendary physique is participating in speech and physical therapy at a Los Alamito, Calif., hospital.

Oscar-winning actress Diane Keaton is busy directing an episode of *Twin Peaks* that will air in February. The episode she is directing will feature several storylines: Truman and Cooper attempt to track down Cooper's former partner, Windom Earle; Ed Hurley, for a change, cooks for Norma; and Ben Horne changes the course of history.

The Statler Brothers will debut their own weekly variety series on TNN in October. Taping begins March 18.

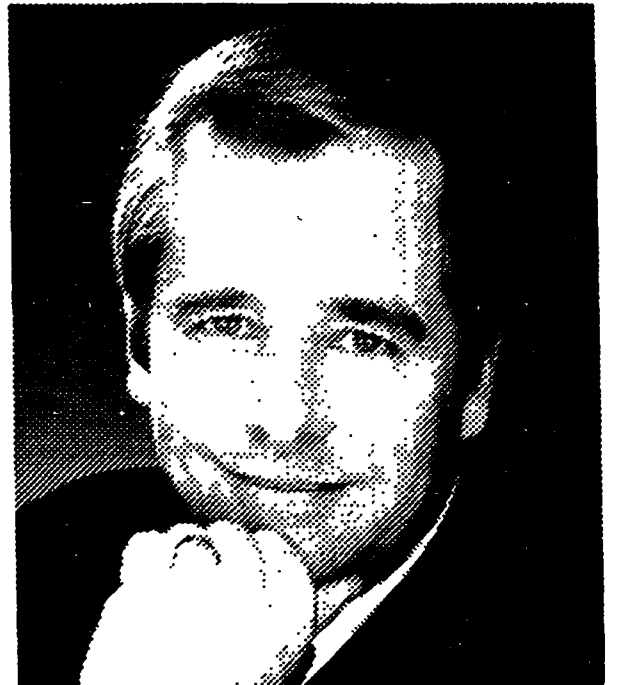

Beau Bridges

Loretta Swit will star with Barbara Eden in a new made-for-TV film titled *Smithereens*. Swit is going to blow Eden to smithereens, that is, when she plays a psychotic murderer who dreams of killing Jeannie. (Make a wish. Maybe Hawkeye can piece her back together.)

Tommy Morrison, the great-nephew of John Wayne, made his film debut in *Rocky V*, but is currently turning down other acting roles. Morrison is training to become a world heavyweight boxing champion — then he may pursue his acting career, he says.



David Suchet returns as Agatha Christie's "Poirot" on *Mystery!* Thursdays on PBS.

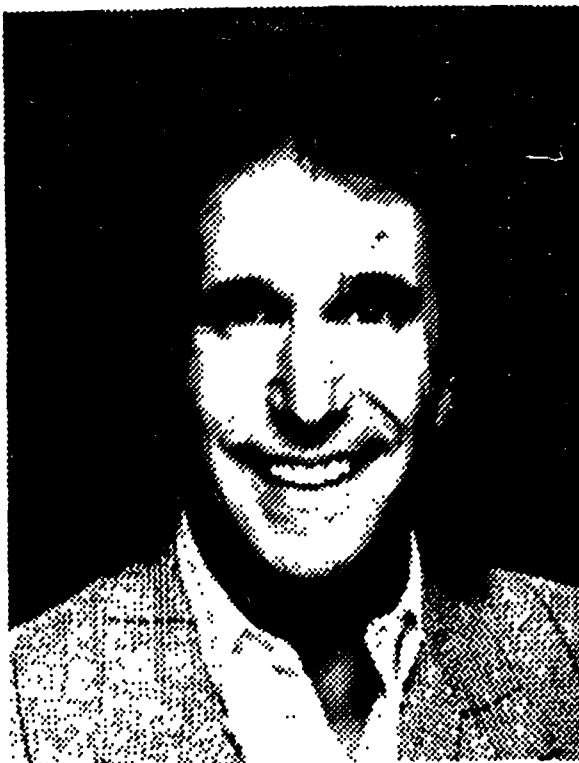

Whatever happened to "The Fonz" Henry Winkler? Find out Friday on *Entertainment Tonight*.



John Rhys-Davies stars in the adventure drama series *Under Cover*, Saturdays on ABC.

CROSSWORD PUZZLE

SOAP TALK

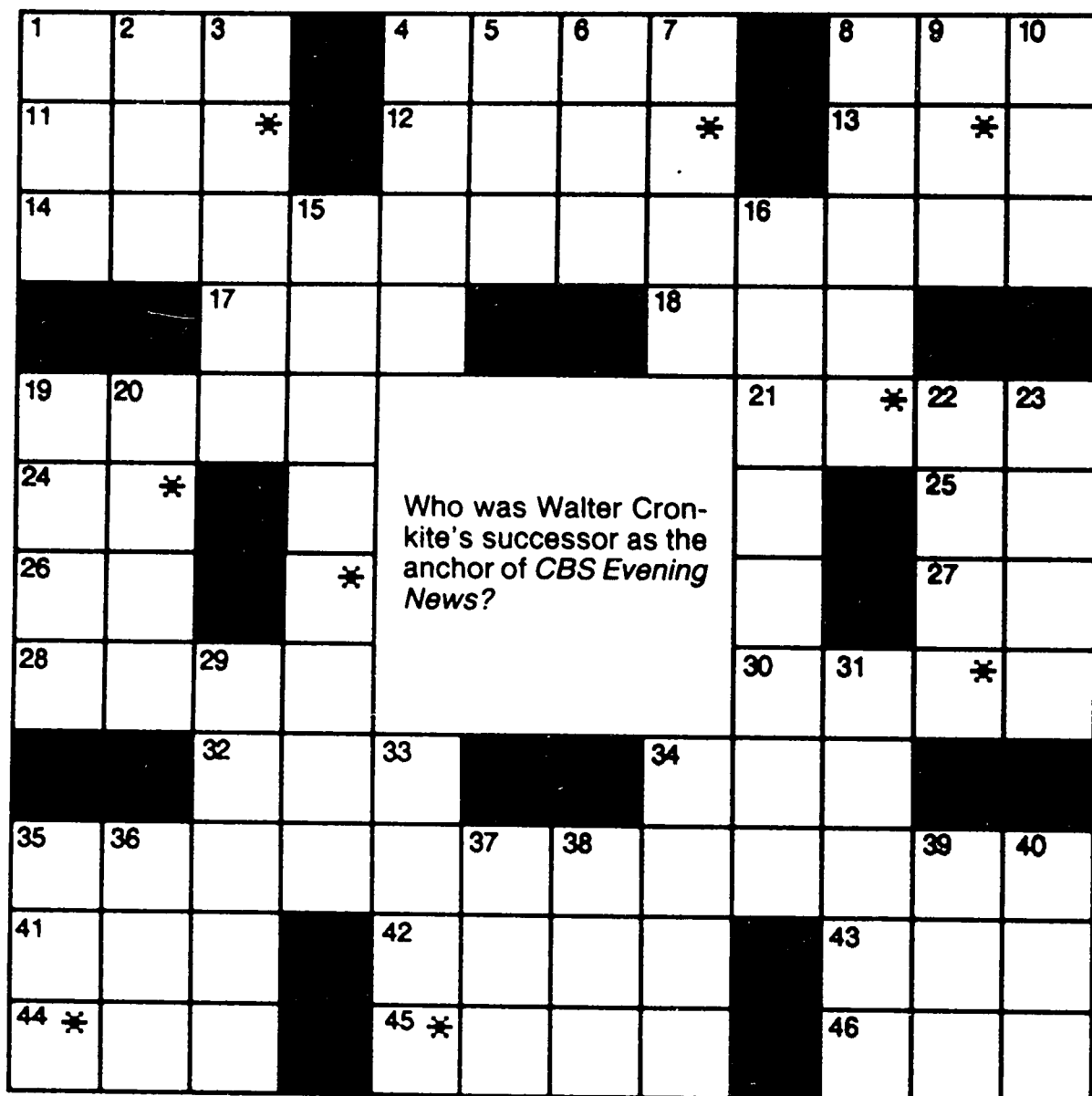

The answer to the Crossword Quiz is found within the answers in the puzzle. To find the answer, unscramble the letters noted with asterisks within the puzzle.

ACROSS

1. Charles Robinson's role on *Night Court*
4. Cole of *Midnight Caller*
8. *Fresh Prince* of ___-Air
11. *Carol* ___ Company
12. One of 5 U. S. "Greats"
13. *Norma* ___; 1979 Sally Field movie
14. Frank's portrayer on *Murphy Brown* (2)
17. Yesteryear's *Too Close* ___ Comfort
18. Band leader Brown
19. Cartoon Bunny
21. Word for Popeye
24. *Truth* ___ Consequences
25. Diddley or Derek
26. Monogram for Tommy Smothers' brother
27. Philosopher Kant's initials
28. Sweater material
30. *The New Leave* ___ ___ Beaver
32. ___, dos, tres...
34. Environment: pref.
35. "Ma" to 16 Down (2)
41. Stadium cry
42. Small bit
43. Call letters following W in new series title
44. *General Hospital* roles: abbr.
45. Former swimmer Diana
46. Squiggly fish

DOWN

1. Mil. title for McRaney
2. Year: Sp.
3. 5-letter chain
4. Will of *The Waltons*
5. Pele's home: abbr.
6. Brook
7. Shout
8. Dresser top item
9. Consume
10. Zodiacal sign

15. Hit show for Barr
16. Plays Dorothy
19. *Over My Dead* ___
20. ___ Major
22. Final notice
23. Lennon's wife
29. Buzzi and Babe
31. Late comedienne Fields
33. Ken ___ of thirtysomething
34. Mild oath
35. Make a boo-boo
36. ___ Francisco; setting for *Over My Dead Body*
37. Actress Myrna
38. Airport abbreviation
39. Item with a nail
40. Actor Brynner

Solution Dan Rather

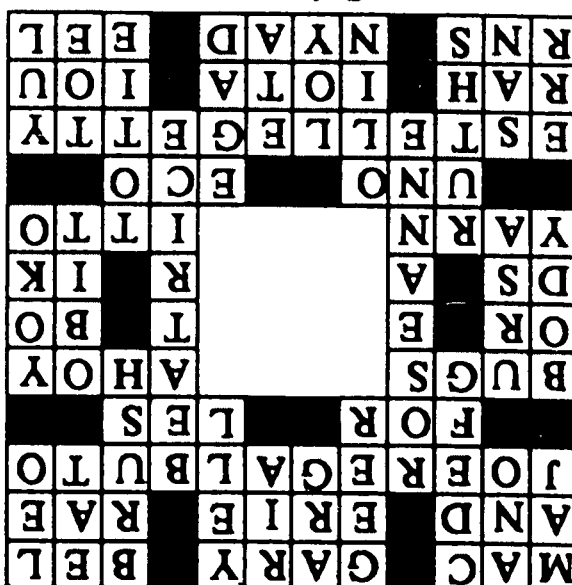

© TV Listing Inc

Eileen Fulton on extended leave

By Candace Havens

Dear Candace: I have watched *As the World Turns* for many years and now wonder what happened to Eileen Fulton, Lisa from way back.

Also, on *China Beach* I read where Dana Delany at one time was on *ATWT*. Could you tell me what part she played? —Thank you, Henretta.

Dear Henretta: Eileen Fulton is on an extended leave of absence from the show due to illness related to a recent surgery. After her recuperation, she should be returning to the show.

You are correct about Delany. She played the character Haley Wilson on *ATWT* during 1981. It was one of the first television roles she played, and she wasn't really on the show all that long.

Dear Candace: What has happened to Mason on *Santa Barbara*? I liked him on *The Young and the Restless* and was amazed how soon he became Mason on *SB*. The Mason they have now is a good actor, I guess, but why mess around with the viewers like this? Just when we get used to good actors, wham, they are gone! —Thank you, Bea Emery, Duncan, Okla.

Dear Bea: Terry Lester left *SB* of his own accord when his contract was up this past October. He surprised everyone — especially the show's execs — with his decision to leave, and he cited only that he wanted to go on to do other things. This decision was made just one year after his messy departure from *Y&R*.

Dear Candace: I watched *General Hospital* the other day and was surprised to see Dr. Steve Hardy on. Is the woman who played his wife, Audrey, still on *GH*? How about nurse Jessie? —Thank you, Myra Martin, McMinnville, Tenn.

Dear Myra: John Berardino (Dr. Steve Hardy), Rachel Ames (Audrey Hardy) and Emily McLaughlin (Jessie Brewer) are all still on the show. They just haven't had storylines that are on the front burner lately. It should be interesting to see if the return of Gloria Monty, executive producer of the show, brings about some new storylines for these favorites.

I want to hear from you! If you have a favorite soap scenario you would like to sound off about, or a question about the soaps, write to Candace Havens, Soap Talk, P.O. Box 17748, Fort Worth, TX 76102-0748.

© TV Listing Inc

FAMILY FARE

New Kids featured in prime time

By Christy Bergslien

Hailed "the biggest teen sensation since the Beatles" are the boys from Dorchester, Mass., known to the world as New Kids on the Block. On Friday, Jan. 25, the popular quintet will star in their very own made-for-TV, prime-time special on ABC.

Video footage of the five heartthrobs traveling in their tour bus and performing in concert at Walt Disney World in Orlando, Fla., will be featured. Also appearing on the one-hour program will be a number of yet-to-be-announced sports and entertainment personalities.

Among the numbers performed will be from their latest release *No More Games/The Remix Album*.

Also for the young at heart, Saturday, Jan. 26, is *Dorf's Family Stump* broadcasting on CBS. Tim Conway first created Derk Dorf, a four-foot-tall, badly toupeed man with an exaggerated walk and a Scandinavian accent on his prime-time show in 1981.

Dorf's Family Stump is the first TV special devoted entirely to the zany character and his wacky siblings. A spoof on the world of sports, the hour-long comedy sketch stars Conway and addle-brained members of his "family stump" played by Ruth Buzzi, Harvey Korman, Bob Uecker, Tom Poston and Cathy McCauley. Also guest-starring will be sports greats Billie Jean King, Joe Namath and Willie Shoemaker.

© TV Listing Inc.



Lynn Whitfield plays a reporter in love with a lawyer on *Equal Justice*, Wednesdays on ABC.

LET'S TALK

Goldie Hawn's forebears have impressive credentials

By Polly Vonetes

Q: I recently saw the movie *Bird on a Wire* and fell in love with Goldie Hawn and the movie. Could you get an address to which I could reach her? Also, could you include some background information on her? —D.J., Nacogdoches, Texas

A: Goldie Hawn is a native of Washington, D.C., born Nov. 21, 1945. She once had her own dance school in the nation's capital. Her successful transition from *Laugh-In*'s dizzy blonde to executive producer and leading lady has included two down-the-tubes marriages to director Gus Trikonis and comedian/musician Bill Hudson. She has three children (two boys and a girl) and has homes in Pacific Palisades, Calif., and Old Snowmass, Colo. Goldie (it's her real name) enjoys making her own clothes, cooking and playing tennis. And here is an odd trivia item: Hawn's father, Rutledge Hawn, is a direct descendant of Edward Rutledge of South Carolina, the youngest signer of the Declaration of Independence. Write to: Goldie Hawn, c/o William Morris Agency, 151 El Camino Drive, Beverly Hills, CA 90212.

Q: I would like to know if the Linda Evans who starred in *The Big Valley* series years ago is the same Linda Evans who starred on *Dynasty*. If not, then would you please tell me the age, place of birth and credentials of the actress on *The Big Valley*? —Brian Burchardt, Watertown, S.D.

A: The Linda Evans of *The Big Valley* and *Dynasty* is one and the same. Of course there are quite a few years in between these roles. She was 23 when filming *The Big Valley* and 39 when production started on *Dynasty*.

Q: Thought I would write you and hope you get this letter. In answer to a question asked by Cheryl Durbin, Devils Lake, N.D., in the Dec. 1 issue where she wanted to know Gail Davis' address, it is: 10625 Moor Park, Apt. No. 1, North Hollywood CA, 91602. Now that I've helped you, could you give me the address of Johnny Carson? I need to write him. —Alan Carney, Powell, Tenn.

A: Thank you for your interest, Alan, and that's a great photo of you with Gail Davis. Why don't you write and tell me about the Riders of the Silver Screen. Meanwhile, "Heeeeere's Johnny's" address: Johnny Carson, c/o

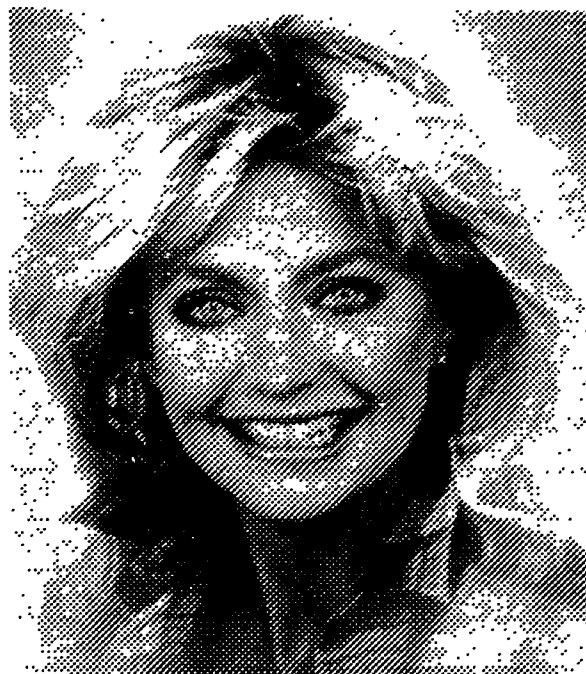

Goldie Hawn

The Tonight Show, 3000 W. Alameda Ave., Burbank, CA 91523.

Q: I would like the address of Michael Landon. I have some books I think he would be interested in having. —Sadie Stidham, Corbin, Ky.

A: Send your books to: Michael Landon, 1930 Century Park E., No. 407, Los Angeles, CA 90067.

Send your questions about the world of entertainment to: Polly Vonetes, Let's Talk, P.O. Box 17748, Fort Worth, Texas 76102-0748. Because of the volume of mail, only questions of general interest can be answered.

© TV Listing Inc.

What Is It?



The most accurate diamond microscope made. For accurate grading of diamonds for color, clarity and cut. Only at O&D Bush Jewelers.

See us about our FREE diamond seminar.



Gemologist • Goldsmiths
Diamond Setters
481 W. Ann Arbor Trail
Between Lilley & Main
Plymouth • 455-3030

WATCHING YOUR BUDGET LOOK AT THESE GREAT VALUES

1991 TEMPO L 4 DOOR SEDAN

2.3L EFI engine, automatic, P185/70R14 black sidewall tires, rear window defrost. Stock #4031.

WAS **\$9627**
BOTTOM LINE
SALE PRICE **\$7672***
FIRST TIME BUYER **-500**
\$7172

1990 FESTIVA "L" PLUS

1.3L EFI 4 cylinder, 5 speed manual transmission, P165/70SR12 black sidewall tires, manual control air. Stock #2654.

WAS **\$8235**
BOTTOM LINE
SALE PRICE **\$6884***
FIRST TIME BUYER **-500**
\$6384

1991 ESCORT

1.9L SEFI 4 cylinder engine, 5 speed manual transmission, P175/70R13 black sidewall tires, rear window defrost, AM/FM stereo. Stock #3327.

WAS **\$8746**
BOTTOM LINE
SALE PRICE **\$7496**
FIRST TIME BUYER **-500**
\$6996

\$500 REBATE or 7.9% APR Financing***

1991 ESCORT LX 2 DOOR

Power steering, rear defrost, light/convenience group, 1.9L SEFI 4 cylinder engine, automatic transaxle, manual air, AM/FM stereo cassette, clearcoat paint. Stock #3349.

WAS **\$11,439**
BOTTOM LINE
SALE PRICE **\$9228***
FIRST TIME BUYER **-500**
\$8728

\$500 REBATE or 7.9% APR Financing***

1991 RANGER

Custom trim, limited service, 'S' Model Content, 2.3L EFI engine, 5 speed manual, P195 steel black sidewall tires, black rear step bumper, clearcoat paint. Stock #9055.

WAS **\$8933**
BOTTOM LINE
SALE PRICE **\$7150***
FIRST TIME BUYER **-500**
\$6650

\$1000 REBATE or 7.9% APR Financing***

1991 THUNDERBIRD

AM/FM stereo cassette, 6-way power driver seat, rear window defrost, luxury group, cast aluminum wheels, P215/70R15 black sidewall tires, 3.8L EFI V6 engine, automatic overdrive transmission, power lock group. Stock #0053.

WAS **\$17,009**
BOTTOM LINE
SALE PRICE **\$13,698***

1991 TAURUS L SEDAN

Air, rear window defrost, paint stripe, power door locks, 3.0L EFI V6 engine, automatic overdrive transmission, P205/70R14 black sidewall tires, speed control. Stock #5049.

WAS **\$15,827**
SALE PRICE **\$11,949**

Purchase any new, remaining 1990 car or truck from Dealer Stock and we'll pay for all of your Scheduled Maintenance for 24 months or 24,000 miles. See Salesperson for details. Retail Sales Only!

Blackwell



PERFORMS

41001 Plymouth Rd.
Plymouth

453-1100

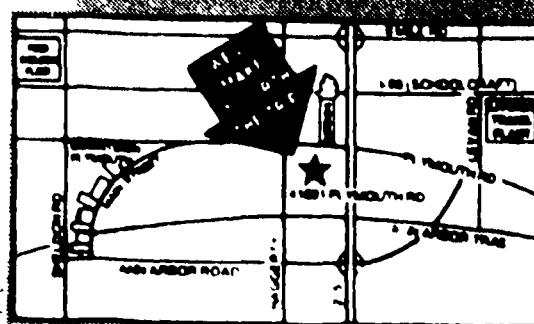

*Excludes tax, title, license & destination charges.