

# The Northville Record

WAYNE COUNTY'S OLDEST PAPER ESTABLISHED 1869

Vol. 123, No. 68, Four Sections, 56 Pages, Plus Supplements

THURSDAY, May 16, 1991 — NORTHVILLE, MICHIGAN

FIFTY CENTS

## Non-union city staff get pay hike

By STEVE KELLMAN  
Staff Writer

The Northville City Council on Monday approved a 4.5-percent salary increase for all non-union employees for the 1990 / 1991 fiscal year, based on a recommendation from the city's personnel committee.

Non-union employees typically include department heads and other administrative personnel.

The raise, which is retroactive to June 1, 1990, increases the salary for the city manager to \$63,305, the public works superintendent to \$51,905, the building inspector to \$44,515, the city clerk to \$37,040, and the finance director to \$37,040. The non-union raises are usually delayed until union negotiations for that year are completed.

Administrative personnel had received a 6-percent salary increase for the 1989 / 1990 fiscal year, with some employees including City Manager Steven Walters, Public Works Superintendent Ted Mapes and De-

puty City Clerk Tonni Burns receiving larger raises based on merit and achievements the previous year.

The non-union raise applies to all non-union employees except City Assessor Mark Christiansen, who is halfway through a two-year renewable contract with the city. Christiansen's current \$38,000 salary will rise to \$40,000 June 1 under his contract.

The council also approved an increased salary rate for Christiansen when he becomes acting city manager May 25. Current Manager Steven Walters leaves the city May 24 and will take over as Plymouth city manager June 1.

As acting city manager, Christiansen will earn an annual salary of \$44,096. But because the city council plans to fill the manager position soon and has already completed the first round of interviews of the final candidates (see related story), Christiansen will only earn the in-

Continued on 10

## Refuse plan causes squawk

By STEVE KELLMAN  
Staff Writer

Several residents raised objections to the city's plan to directly charge for curbside trash collection at a public hearing Monday.

Some of the protesters seemed to accept the city council's explanation that they were left with little alternative due to rising landfill costs and declining state aid, but none were happy with the end result.

City Manager Steven Walters, attending his last council meeting as a Northville official, explained the city's position before the meeting was opened up to comments from the audience. "When the general fund was presented to the city in the spring, there was a \$300,000 deficit at cur-

rent millage rates," he said.

The council erased that deficit through "the elimination of a large number of expenditures in the general fund, the most significant of which was the removal of refuse collection as a millage-based service," he said. The removal allowed the city to return half the money saved to residents in the form of a millage reduction and fund a \$150,000 budget stabilization fund, a move urged by city auditors Plante & Moran and financial consultants at Manufacturers National Bank.

Council Member Carolann Ayers told the audience that the final budget was the result of careful scrutiny. "We had five study sessions with

Continued on 12



Photos by BRYAN MITCHELL

## Improving Mill Race

Hordes of volunteers gathered at Mill Race Historical Village on Saturday morning for the annual clean-up, which this year also included a planting bee. The planting project will eventually make a tremendous difference in the appearance of the village. Above, Tonya Fautot pulls some weeds. Right, Bruce Wightman gives the new plants a drink. For more on the mother of all planting bees, see page 13-A.



## Man mugged; patient sought

By MIKE TYREE  
Staff Writer

Terrance Jenkins' two-day stint as a Northville Regional Psychiatric Hospital patient apparently convinced him to seek less confining accommodations.

A 72-year-old Northville man just wanted to drop off some mail at a box outside Perry Drugs in the Northville Plaza Mall.

When their paths crossed, Jenkins set a course for freedom; the Northville man was sent to Botsford

General Hospital.

Township police allege that Jenkins, 27, of Detroit, walked away from the state hospital May 9, knocked the Northville man to the ground outside Perry Drugs and stole his 1983 Ford Fairmont.

The Northville man suffered head injuries during the scuffle and was briefly hospitalized.

Jenkins and the vehicle were still being sought by township and Detroit police at press time Tuesday.

The six-foot, 190-pound Jenkins was admitted to Northville Regional

Hospital May 7 after he reportedly walked away from a Detroit-area foster care home.

Hospital security told township police that Jenkins was "known to be assaultive and combative," traits he allegedly displayed just before 7 p.m. last Thursday.

Walter Brown, director of Northville Regional Hospital, blamed the incident on a hospital security lapse.

"Standards we have for newly admitted patients were not observed,"

Continued on 11



WALTER BROWN

## Hospital ousts monitoring group

By MIKE TYREE  
Staff Writer

One side called it a "pilot program" that should have been canceled three years ago.

The other side said it is "concerned" that a volunteer group is no longer wanted.

Both sides agree that a site visitation group will no longer monitor activities at Northville Regional Psychiatric Hospital.

The 40-member, volunteer site-visitation group — a five-year-old organization sponsored by the state hospital Citizens Advisory Group and hospital administration — was terminated April 30 by hospital Director Walter Brown.

Brown said the group's working agreement was canceled because its efforts duplicated measures already handled by hospital administrators.

Continued on 11



Photo by BRYAN MITCHELL

## Poppy drive begins

The annual Poppy Campaign to benefit veterans and their families begins today and runs through Saturday. Look for folks like, from left, Pete Eisele, Lee Breneman, Dianne Wil-

der and Joe Gatteri as they solicit donations in return for a paper poppy, symbolizing the veterans' sacrifice.

## Elections slated

By STEVE KELLMAN  
Staff Writer

Election dates have been set for the the 36th District seat left vacant by Gerald Law. The ballot will likely include the 10th District Wayne County Commission seat vacated by

Susan Heintz.

The filing deadline for petitions for the representative's position is May 28. Primary elections will be held Aug. 6, with the general election scheduled for Aug. 27.

Continued on 12

### Inside

#### Index

Business .....	1D
Classifieds .....	3D
Diversions .....	5B
Editorials .....	14A
In Shape .....	11A
Our Town .....	1B
Sports .....	7B
Travel .....	6B

© 1991 HomeTown Newspapers  
All Rights Reserved



## Community Calendar

TODAY, MAY 16

**POPPY DAYS BEGINS:** The American Legion Auxiliary Unit 147 begins the annual distribution of paper poppies. The campaign continues through Saturday. Money raised through donations goes entirely to rehabilitation and assistance for veterans and their families.

**FARMERS MARKET:** The Northville Farmers Market runs today from 8 a.m. to 4 p.m. at the north west corner of Center Street and Seven Mile Road. A variety of plants and fresh produce will be available.

**ECUMENICAL BIBLE STUDIES:** The New Life Ecumenical Bible Studies classes run from 9:30-11:30 a.m. Classes are held at the First United Methodist Church. For more information call Sybil Beutler, 349-0006 or Lee Ann Schanne, 349-6873.

**BLOOD PRESSURE SCREENING:** The Northville Senior Center, 215 W. Cady, offers free blood pressure screening by nurse Pam Lennig from noon to 2 p.m. No reservation required. For more information call 349-4140.

**HIGHLAND LAKES WOMEN'S CLUB:** The Highland Lakes Women's Club will meet at 1 p.m. today. Guest speaker will be Sandy Bauman from Botsford Hospital on "Improving Your Memory." Guests may be invited. Chairperson, Delores McLean.

**WCF DINNER:** The Women's Christian Forum at First Presbyterian Church of Northville holds its First Anniversary Dinner at 6:30 p.m. at the church, 200 E. Main. The guest speaker is Marj Carpenter, news director of the Presbyterian Church U.S.A. and a former journalist, speaking on the challenges of the '90s. Tickets are \$15, available at the church office. Call 349-0911 for more information.

**NORTHVILLE ACTION COUNCIL:** The Northville Action Council meets at 7 p.m. at Northville City Hall, 215 W. Main.

**CHOIR CONCERT:** The Northville High School spring choir concert will take place at 7:30 p.m. in the high school auditorium. Admission \$2.

**HISTORICAL SOCIETY BOARD:** The Northville Historical Society Board of Directors meets at 7:30 p.m. at the New School Church at Mill Race.

**"PARENT TO PARENT" — SILVER SPRINGS:** Northville Counseling Center in cooperation with the Northville Action Council invites everyone to "Parent to Parent," a series of monthly presentations and discussions focused on understanding the personality of the elementary school student and how these relate to academic and social success. Tonight's discussion is at 7:30 p.m. in the Rondelle at Silver Springs Elementary School. The topic is "Respect for Authority," presented by Elizabeth Thomas, a child and adolescent psychologist with the Northville Counseling Center.

**"PARENT TO PARENT" — AMERMAN:** Northville Counseling Center in cooperation with the Northville Action Council invites everyone to "Parent to Parent," a series of monthly presentations and discussions focused on understanding the personality of the elementary school student and how these relate to academic and social success. Tonight's discussion is at 7:30 p.m. in the library at Amerman Elementary School. The topic is "Fostering Academic Success," presented by Jacques Martin-Dowds, M.A. M.S.W. a family therapist with the Northville Counseling Center.

**LEXINGTON COMMONS BOARD:** The board of the

Lexington Commons Association meets at 8 p.m. All members are welcome.

**GREAT BOOKS DISCUSSION:** The Great Books Discussion Group meets from 8-10 p.m. at the Livonia Civic Center Library, 32777 Five Mile. Tonight's discussion is on Euripides' "The Bacchae."

FRIDAY, MAY 17

**POPPY DAYS:** The American Legion Auxiliary Unit 147 continues the annual distribution of paper poppies. The campaign continues through tomorrow. Money raised through donations goes entirely to rehabilitation and assistance for veterans and their families.

**MEN'S BIBLE STUDY:** Anon denominational Bible Study Group, sponsored by the Michigan Fellowship of Christian Athletes, will meet at 6:15 a.m. at the Northville Crossing Restaurant, located on Northville Road south of Seven Mile. For more information call Clayton Graham at 349-5515.

**NASCAC:** The Northville Area Senior Citizens Advisory Council meets at 1 p.m. at the Northville Senior Citizens Center, 215 W. Cady St.

**OES:** Orient Chapter, No. 77, Order of the Eastern Star, meets at 7:30 p.m. at the Masonic Temple at Main and Center.

SATURDAY, MAY 18

**POPPY DAYS:** The American Legion Auxiliary Unit 147 continues the annual distribution of paper poppies. The campaign continues through today. Money raised through donations goes entirely to rehabilitation and assistance for veterans and their families.

**NEWCOMERS ROAD RALLY:** Northville Newcomers holds a road rally, meeting at 6 p.m. in the south parking lot at Schoolcraft College. Prizes and cash bar are planned.

SUNDAY, MAY 19

**SINGLE PLACE BRUNCH:** Single Place will meet at 12:30 p.m. for brunch at Elias Brothers Big Boy on the northeast corner of Eight Mile and Haggerty. The group is organized for the purpose of providing friendship, caring and sharing for all single adults. Everyone is welcome.

MONDAY, MAY 20

**SENIOR POTLUCK:** The Northville Area Senior Citizens Center holds its monthly potluck at noon. Bring your own table service, a dish to pass, and \$1 to help cover the cost of the main dish. Transportation is available by calling 349-4140.

**DAR LUNCHEON:** The Sarah Ann Chochrane DAR chapter will meet at the home of Mrs. Albert Heindryckx at noon for a sandwich luncheon. A slide program about the restoration of Ellis Island will be shown afterwards. For more information about the Daughters of the American Revolution call 453-4425 or 348-2198.

**SENIOR BRIDGE:** Area seniors are invited to play bridge today and Wednesday from 12:15-3:30 p.m. at the Senior Center, located at 215 W. Cady St. in the Scout Building.

**SENIOR PINOCCHLE:** Area seniors are invited to play pinocchle today and Thursday from 12:30-4:30 p.m. at the Senior Center, located at 215 W. Cady St. in the Scout Building.

**BPW:** Northville Business and Professional Women's Club will meet for social hour and networking at 6

p.m. followed by dinner at 6:30 at Genitti's restaurant. The speaker is Karen Porter of First Step, the western Wayne County project on domestic assault. Porter will introduce attendees to services provided by the shelter; what constitutes the need for assistance; and what help is available. Please bring a gift for the shelter such as food/kitchen items and personal care, office and cleaning supplies. For reservations call Berclay Ruschak at 348-1167.

**KIWANIS:** Northville Kiwanis meets at 6:30 p.m. at VFW Post 4012, 438 S. Main St.

**NORTHVILLE MASONIC ORGANIZATION:** Northville Masons meet at 7:30 p.m. at the Masonic Temple.

**CITY COUNCIL:** Northville City Council meets at 8 p.m. at city hall, 215 W. Main.

TUESDAY, MAY 21

**SENIOR VOLLEYBALL:** Area seniors are invited to play volleyball and other indoor sports at 9:30 a.m. at the Northville Community Center, 303 W. Main St. For more information call the center at 349-0203 or Karl Peters at 349-4140.

**SCHOOL ENTERTAINER:** Jerry Jacoby appears at St. Paul's Lutheran School for a "G-rated" show for students of St. Paul's and Our Lady of Victory. Grades K-4 will see the entertainer at 9:30 a.m., with grades 5-8 following at 10:30 a.m.

**ROTARY:** The Northville Rotary Club meets at noon at the First Presbyterian Church of Northville, 200 E. Main.

**AAUW DINNER:** The Northville-Novl Branch of the American Association of University Women will meet for the annual Education Foundation Dinner at 6 p.m. in the Faculty Room of Northville High School. Members will meet the student awarded the AAUW scholarship. Any graduate of an accredited college or university is eligible for membership. For information call Paula Rivard, 344-9843.

**ARTS COMMISSION:** Northville Arts Commission meets at 7:30 p.m. at Northville City Hall, 215 W. Main St.

**WEAVERS:** The Mill Race Weavers Guild meets at 7:30 p.m. at Mill Race Historical Village.

**VFW:** The Veterans of Foreign Wars Northville Post 4012 meets at 8 p.m. at the Post Home, 438 S. Main St. Eligible veterans may call 981-3520 or 349-9828. New members welcome.

**EAGLES AUXILIARY:** The Fraternal Order of Eagles No. 2504 holds an auxiliary meeting at 8 p.m. at 113 S. Center. For more information call 349-2479.

**CITY PLANNERS:** The City of Northville Planning Commission meets at 8 p.m. at Northville City Hall, 215 W. Main St.

WEDNESDAY, MAY 22

**HIGH SCHOOL PARENT ADVISORY GROUP:** The Northville High School Parent Advisory group meets at 9 a.m. in the library classroom.

**WEIGHT WATCHERS:** Weight Watchers will meet

THURSDAY, MAY 23

**CHAMBER BOARD:** The Northville Community Chamber of Commerce Board of Directors meets at 8 a.m. today at the chamber office.

**YOUNG MOTHERS GROUP:** The Young Mothers Group of First Presbyterian Church will meet from 9:30 to 11:30 a.m. Member Lori Tiner will discuss wills and other legal information. Baby-sitting provided.

**ECUMENICAL BIBLE STUDIES:** The New Life Ecumenical Bible Studies offer classes today from 9:30-11:30 a.m. Classes are held at the First United Methodist Church of Northville. For more information call Sybil Beutler, 349-0006, or Lee Ann Schanne, 349-6873.

**CO-OP BOARD:** Northville Co-op Preschool will hold a board meeting at 7 p.m. at the First Presbyterian Church.

**PARENT TO PARENT:** Northville High School hosts a "Parent to Parent" meeting at 7:30 p.m. The topic is "Respect for Authority," presented by Elizabeth Thomas, M.A., a child and adolescent psychologist from the Northville Counseling Center. These meetings focus on understanding the personality and developmental issues of the high-school student and how these relate to academic and social success.

"Community Calendar" items may be submitted to the newspaper office, 104 W. Main St., by mail or in person; or fax items to 349-1050. The deadline is 4 p.m. Monday for that Thursday's calendar or 4 p.m. Thursday for the following Monday's.

## NORTHVILLE VISION CLINIC

356 N. Center • Northville • 348-1330

Dr. D.J. Malinowski & Dr. M.J. Levin  
Optometrists

Contacts-Contacts  
Glasses-Glasses  
2 pair of GLASSES  
OR  
2 pair of CONTACTS  
\$69.95

\*Choose From: Selected Frames  
Metal Frames Add \$15.00 Each  
With This Coupon

Buy Any Frame  
& Lenses  
GET 2nd PAIR  
FREE

\*2nd Pair From: Selected Frames  
Metal Frames Add \$15.00 Each  
With This CouponOffer Expires 6-15-91. Coupon must be  
presented at time of service.

Ask About  
Our  
\$99.00  
ACUVUE  
Disposable  
Lens Special

GLASSES - We can examine your eyes to  
determine the most accurate prescription and  
check your eye health or read the prescription  
right off your present glasses. Offer includes:  
plastic, single vision lenses in standard range,  
high prescriptions, tints and bifocals available at  
slight charge. CONTACTS - Offer valid with  
complete contact lens exam only. Exam fee and  
care kit are not included. Daily lenses are Ocular  
Science and Extended lenses are Soflens 40%  
OFF.

SAME DAY SERVICE ON MOST  
CONTACTS & GLASSES

For Quick Results

Call

GREEN SHEET CLASSIFIED

(313) 348-3022

## THE NORTHVILLE RECORD

Published Each Monday and Thursday

By The Northville Record

104 W. Main

Northville, Michigan

Second Class Postage Paid

At Northville, Michigan

Subscription Rates:

Inside Counties (Livingston, Wayne, Oakland,

Washington, Ingham) \$22 one year

Outside Counties (all areas outside those listed

above) are \$27 per year prepaid. Out of state, \$30

per year

HomeTown Newspapers

A Subsidiary of Suburban Communications Corp.

Postmaster: send address changes to The Northville

Record, Post Box 899, Brighton, MI 48116. POLICY

STATEMENT: All advertising published in Home-

Town Newspapers is subject to the conditions stated

in the applicable rate card, copies of which are avail-

able from the advertising department. The Northville

Record, 104 W. Main, Northville, Michigan 48167,

(313-348-1700). HomeTown Newspapers reserves

the right not to accept an advertiser's order. Home-

Town Newspapers' ad-takers have no authority to

bind this newspaper and only publication of an adver-

tisement shall constitute final acceptance of the ad-

vertiser's order. Postmaster: send address changes to

The Northville Record, Post Office Box 899,

Brighton, MI 48116.

Publication Number USPS 396880

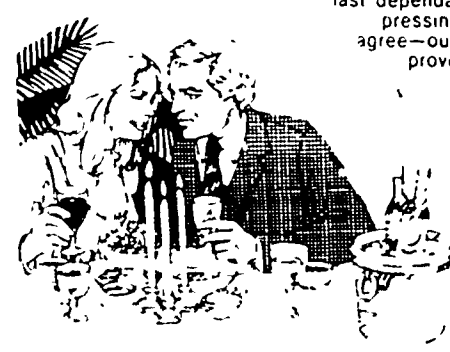
YOU REALLY CARE  
HOW YOU LOOK.  
SO DO WE.

Freydl's

DRY CLEANING SPECIALISTS

112 E. Main

NORTHVILLE

349-0777

GLOBAL  
REOLEAF

1-900-420-4545

M.D. Diet Control is  
Celebrating the Opening  
of 3 New Locations

MICHIGAN DOCTORS  
M.D.  
Diet Control

Hours: Mon, Wed  
& Fri 9 am to 7 pm  
Tues & Thurs  
8 am to 6 pm  
Sat 9 am to 1 pm  
MAJOR CREDIT  
CARDS ACCEPTED

50% OFF  
PLUS  
ANOTHER  
10% OFF

40 LBS.  
GONE & I'M  
READY FOR  
SUMMER

Karen Renaud  
Lost 40 Lbs.  
In 16  
Weeks

BEFORE  
175 LBS  
NOW  
133 LBS

Diets Prescribed by Our Medical Director  
Supervised by Nurses • No Pills  
Prescribed by Your Doctor

ALLEN PARK	386-7230
CANTON	981-6806
FARMINGTON HILLS	855-0555
LIVONIA	471-6060
NOV...	476-9474
SOUTHFIELD	559-7390
NORTHVILLE	476-9474

\*EXCLUSIVE OF SUPPLEMENTS

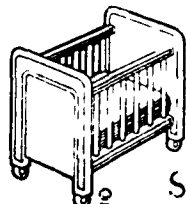
WANTED  
BABY EQUIPMENT

CRIBS

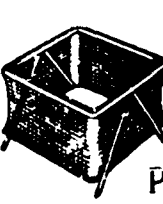

STROLLERS

PLAY-  
PENSCAR SEATS  
ETCCONSIGNMENT  
CLOTHIERS

• HIGH TRAFFIC

• FAST CASH!

• FREE HOUSECALL

PICK UP SERVICE

No Appointment Necessary!

Now accepting women's, maternity, children's like new  
designer/brand name fashions & accessories 2-yrs or  
newer. Arrive on hangers

347-4570

Hours  
Mon-Sat 10-6pm  
Fri til 7pm  
Sun 11-4pm

43041 W. 7 Mile  
Highland Lakes Shopping Center



## News Briefs

**CORRECTION:** An article in the May 9 issue of the *Northville Record* incorrectly stated that an Elmsmere Drive resident refused transportation to a hospital for an apparent heart attack April 17. The patient was taken to the hospital for the condition. The erroneous information was provided to the *Record* by *Northville City Fire Chief Jim Allen*, who has since said he misspoke when he told a reporter the victim refused to be transported. For further clarification, see the letter on page 15-A.

**SPARE BIG WHEELS?:** Don't let Big Wheels take up space in your garage. Donate them to Northville Community Recreation's Safety Town program.

Safety Town teaches children entering kindergarten pedestrian safety; stranger danger; railroad awareness; bicycle, car, and bus safety; and much more.

For more information, contact the Recreation Department at 349-0203.

**CANOE TRIP PLANNED:** Northville Community Recreation will sponsor a canoe trip for sixth-, seventh- and eighth-graders on Friday, May 24. The fee is \$12 per person for Northville residents.

Students need to arrive at the Community Center by noon and will return at approximately 5 p.m. Upon arrival at Heaven Canoe Rental the group will receive a short lesson in canoeing. Lifejackets are required and will be provided to the group. Adult supervision will accompany the trip and refreshments will be provided.

Registration began May 1 at the Community Center, 303 W. Main St. For more information, call 349-0203.

**REPUBLICAN TEA:** The Republican Women of West Oakland invite the public to a membership tea from 2-4 p.m. Sunday, May 19 at the home of Ray and Theresa Davis, 38317 Golfview Dr., Farmington Hills. The speaker will be former Oakland County prosecutor L. Brooks Patterson. RSVP to 427-7371 or 489-0948.

**SIDEWALK/GARAGE SALE:** The Northville Merchants' Association plans Sidewalk Sales and Northville's Garage Sale for Aug. 2 and 3. Non-profit groups that would like to participate on Saturday, Aug. 3 are invited to send an application stating their group name, contact person, phone number, and what they would like to do, along with how much space they need, to: Sidewalk Sales, c/o Traditions, 111 N. Center St., Northville, MI 48167.

**DESPERATELY SEEKING PERFORMERS:** The Northville Community Chamber of Commerce is in the process of booking acts for the annual Summersong and Northville Victorian Festival events.

The chamber welcomes applications from bands, mimes, clowns or anything else along similar lines. Chamber Executive Director Laurie Marrs also asks that if anyone knows of such an act, or sees one performing somewhere else, to ask for their card.

Anyone involved in performing or who knows of a good performer should call Marrs at the chamber office, 349-7640.

# Council sees final candidate

By STEVE KELLMAN  
Staff Writer

The city council interviewed the last of seven candidates for Northville's new city manager Tuesday night.

An eighth candidate, also scheduled to be interviewed Tuesday night, withdrew from the race.

Gary Word, the final candidate, is city administrator of South St. Paul, Minn. The six finalists interviewed last week currently or most recently served as administrators in the Michigan cities of Lake Orion, Belleville, South Lyon, Huntington Woods, Springfield and Grand Ledge.

The candidates were drawn from a field of 95 applicants from across the country, with resumes being sent from as far as Alaska, California, Massachusetts and Texas.

The new manager will replace 17-year veteran Steven Walters, who agreed in February to become Plymouth's new city manager. He plans to leave Northville May 24, and Assessor Mark Christiansen has been

appointed acting city manager until a replacement is selected.

The new manager is being offered a negotiable salary between \$50,000 and \$80,000 annually. The council is seeking a person with a master's degree in public administration, at least five years' experience in general management, "and proven leadership in financial management, labor relations, planning and community development."

Here are some excerpts from the final interview:

**Gary L. Word, 40**  
City Administrator, South St. Paul, Minn.  
Population 21,000

Word listed 14 years of urban management experience and 10 years of experience as a chief administrative officer on his application. "I have experience with most every aspect of municipal administration in full-service and suburban communities," he wrote, "including program development and implementation,

government operations, economic and community development and redevelopment, utilities, personnel, capital improvements, and supervisory responsibility."

Word told the city council that Northville's image is what attracted him to the city. "It has a unique identity in an urban area," he said. "You have a reputation for good professional management and professional government, and that's what I'm looking for."

Word said he practices a participatory management style. "I believe in an open-door policy," he said. "I do, however, believe in accountability; I believe in hiring good people to do the job."

In order to keep his staff informed, Word said he typically holds weekly department head and staff briefings after city council meetings. "I use it as an educational tool, too," he said. "It also gives department heads an opportunity to bounce problems off me."

City council members seemed as interested in Word's last job, as city

manager of Three Rivers, Mich., as they were in his current position. "Three Rivers is a conservative community; it has a proud tradition of professional management," Word said. "I think it was one of the first cities in Michigan to adopt the city manager form of government . . . in 1917."

Word had extensive experience working with the planning commission in Three Rivers, where he was required to attend all the commission's meetings. He also was involved in a Main Street renovation program while there. Historic preservation was another area of interest there, he said: "Three Rivers has the largest unbroken stretch of Victorian architecture in the State of Michigan."

In South St. Paul, Word has overseen the implementation of a county-ordered curbside recycling program, much like the one Northville is now contemplating. He is currently helping to create a historic district commission to protect structures of historical significance in the city.

# State rejects township stance

By MIKE TYREE  
Staff Writer

A state licensing agency has rejected Northville Township's objection to a group home proposed for a township subdivision.

The state Department of Social Services (DSS) last week ruled out excessive concentration as a barrier to licensing an adult foster care group home at 19749 Scenic Harbour.

"The department concludes that there is no basis in the township's complaint upon which to deny issuance of a license to the applicant," wrote James Guigley, director of the DSS Adult Foster Care Licensing Division, in a letter to township Supervisor Georgina Goss.

Guigley told the township, it has 30 days to appeal the DSS decision. The township last month filed for injunctive relief in Wayne County Circuit Court to freeze the group-home licensing process.

The state has proposed moving the six adult

male occupants of a group home currently located at 42777 Eight Mile Road to the Scenic Harbour site in the Highland Lakes subdivision.

Township officials last month cast a negative vote on the proposed move during an application process that allows input from affected communities.

The negative response came after an April 4 packed-house public hearing at township hall. All but one of the residents speaking at the hearing ripped the group home plan.

Officials argued that placement of a group home at 19749 Scenic Harbour constituted "excessive concentration" because a nearby family day care center falls within a 1,500-foot radius of the proposed group home.

State law prohibits location of similar state facilities within 1,500 feet.

The DSS rejected the township's complaint because it does not classify a day care center operated at a Windsor Court residence in the same

arena as a group home.

"(State law) does not provide for a 1,500 foot distancing requirement between an adult foster care small group home and a family day care home," Guigley wrote.

The state's decision did not take the township by surprise.

"We expected that they would recommend approval of the license," Goss said. "We plan on continuing our court case."

"The township feels the DSS is totally wrong," Township attorney Ernest Essad called the group home situation "a very complicated issue."

"If the state loses (the court case), this could throw the whole licensing scenario out the window," he said.

Essad said the circuit court has issued a temporary restraining order and a three-week extension. He did not know if a judge would hear the state/township argument at the end of the extension or push the case back again.

**Visions**  
salon  
42260 Grand River • Novi  
Cedar Ridge Plaza **344-9944**  
**Experienced in Personal Hair and Nail Care Needs**  
• 9 Hair Designers  
• 2 Nail Technicians  
**MAY 10% OFF ON ANY 3 PRODUCTS**  
**U.S. SAVINGS BONDS**  
THE GREAT AMERICAN INVESTMENT

Custom Tailoring and Alterations  
  
Even state-of-the-art technology is no match for  
**The Hand**  
We have recently added a new Master Tailor to our staff to provide more services:  
• Major resizing & recutting men's & women's fashions (including formal wear)  
• Relining • Riding suits  
• Made-to-measure clothing for men & women  
Alterations regardless where purchased  
**Lapham's** 349-3677  
Men's Shop  
Downtown Northville  
Daily 9-6, Th. & Fri. 9-9

**ST. JAMES AMERICAN CATHOLIC CHURCH**  
If you feel shut out or pushed aside you are welcome at St. James, a growing church of tomorrow. Come and join us for Mass on Sundays at 10:00 A.M. We are meeting at:  
**Silver Springs School**  
19801 Silver Springs Drive  
between 7 and 8 Mile Roads, in Northville.  
**Phone: 349-5481**

**NOVI-NORTHVILLE MONTESSORI**  
23825 Novi Road  
**OPEN HOUSE**  
Sunday, May 19th 2-4 p.m.  
NOW ENROLLING FOR SUMMER & FALL  
Ages 2½ to 6 years old  
For Further Information Call: **348-3033**

**VNA Visiting Care**  
Affiliated with University of Michigan Hospitals and VNA of Huron Valley  
**PROFESSIONAL HOME HEALTH CARE UP TO 24 HOURS PER DAY**  
• Registered Nurses • Licensed Practical Nurses  
• Home Health Aides • Therapists  
We now have three convenient locations to serve you in  
Brighton: 313-229-0320 • Ann Arbor: 313-930-0050  
Northville: 313-344-0234



**Interior Design from Concept to Completion**  
  
• Wallcoverings  
• Window Treatments  
• Accessories  
• Furniture  
• Blinds • Shades  
• In-Home Consultations  
**348-5058**



Accepting On Consignment  
**MATERNITY CLOTHES**  
Dan Howard • Isis • Oscar Pease  
and other designer labels  
  
**BABYBABY**  
Quality Recycled Clothing & Equipment  
133 E. Cady Northville  
off Sheldon, S. of Main  
**347-BABY**  
Open Mon-Sat 10-6

Register to Win  
**TIGER TICKETS**  
no purchase necessary  
See our complete line of Detroit Tiger Souvenir's...  
best selection around plus baseball cards/ accessories  
PISTONS • RED WINGS • LIONS • MSU • U of M  
**PERRINS Souvenirs**  
153 E. Main Northville 348-8260

**CLOSING OUT SHOES UP TO 60% OFF**  
New Spring Merchandise is arriving daily  
**"Your Children's Total Specialty Store"**  
Clothing, Dancewear, Shoes, Gifts & Toys  
Girls sizes Preemie - 14  
Boys sized Preemie - 7  
Open Mon-Sat 10-5:30

How can you guarantee that you could replace your home?  
**No problem.**  
Auto-Owners Homeowners Policy offers optional guaranteed home replacement cost coverage for homes that qualify. It's broader coverage-so you'll never run out of money for covered losses. It may be more economical than your current policy that doesn't include guaranteed home replacement. Just ask your "no problem" Auto-Owners agent to tell you how Homeowners protection can be no problem for you and your home.  
  
**C. HAROLD BLOOM INSURANCE**  
108 W. MAIN NORTHVILLE 349-1252  
Richard Lyon Gordon Lyon

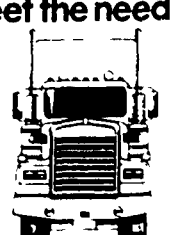
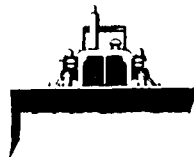
  
**A Time To Serve**  
Established in 1910, Northrop's tradition of serving is well known and recognized in our community. Our reputation is based on experienced, professional, caring people, available any time, day or night, every day of the year. Because we are sensitive to your needs, someone is always here to listen.  
  
• PRE NEED PLANNING • DEATH BENEFITS COUNSELLING  
• SHIPPING WORLDWIDE • CREMATIONS  
**ROSS B. Northrop & SON**  
FUNERAL DIRECTORS SINCE 1910  
NORTHVILLE 19091 NORTHVILLE RD 348 1233  
REDFORD 22401 GRAND RIVER 531-0537  
Copyright 1989 John B. Sessman

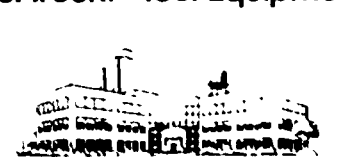
**ELY FUEL, INC.**  
OIL BURNER SERVICE  
316 N. Center Northville 349-3350  
**Features Mobil Lubricants.**  
Local Service. Quality products to meet the needs for...  
  
Your Car.  
  
Your Truck.  
  
Your Equipment.  
  
Your Farm.  
  
Your Plant.  
Mobil Mobil Super Engine Oil, Delvac 1300 Super, Delvac Commercial Engine Oil, Mobilgrease, Mobilfluid, Vactra, Way Oil, Mobil DTE 20 Hydraulic Oil, Mobiltherm Green, Cutting Oil.

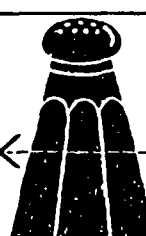
Go against the grain.  
Cut down on salt.  
Adding salt to your food could subtract years from your life. Because in some people salt contributes to high blood pressure, a condition that increases your risk of heart disease.  
  
American Heart Association

## Police News

# Assault and battery report leads to arrest

City police arrested a 23-year-old Northville man after responding to a report of an assault and battery at a Rogers Street home May 11. Police arrested the man at 9:50 p.m. when a computer check revealed an outstanding felony warrant against him from the Oakland County Sheriff's Department. The warrant had been filed after a previous charge of malicious destruction.

The man was held at the city police station until picked up by the Oakland County Sheriff's Department the next day. No charges were filed in connection with the reported assault and battery.

**JACKET, TAPES STOLEN FROM CAR:** A Robinwood resident told township police someone stole 10 cassette tapes and a leather jacket from a 1988 Mercury Tracer parked in the resident's driveway early May 12. The items were valued at \$280.

**CAR STOLEN FROM HAMPTON INN LOT:** A Granger, Ind. man told township police that his 1990 Pontiac 6000 was stolen from the south-east side of the lot at Hampton Inn, 20600 Haggerty Road, late May 8 or early May 9. Also stolen was a car phone, police said. The vehicle and phone were valued at \$10,300.

**RECKLESS DRIVING WARRANT SOUGHT:** A 17-year-old Northville woman told township police that the driver of a gray pickup with personalized plates nearly caused an accident on southbound Haggerty in the late afternoon May 9.

According to police records, the driver of the pickup would not allow other vehicles to pass. The driver reportedly swerved from lane to lane to

keep other drivers behind him, police said.

The suspect then allegedly slammed on his brakes, causing two trailing vehicles to skid off the road onto a shoulder.

Police are seeking a reckless driving warrant against a 29-year-old Canton man they allege was driving the pickup.

**BRIEFCASE STOLEN FROM CAR:** A briefcase and gas cap reportedly were stolen from a 1990 Pontiac 6000 parked on Pickford late May 8 or early May 9. The briefcase was valued at \$200.

**AUTO THEFT FROM MEIJER LOT:** A Southfield man told township police someone stole his 1987 Sterling 825 SL from the lot at Meijer, 20401 Haggerty, May 11 between 10:30-11 p.m. Police found no evidence at the scene.

The vehicle was valued at \$8,900.

**BENCH WARRANT ARREST:** City police arrested a 23-year-old Northville man after stopping him for disobeying the flashing red light at Fairbrook and Rogers at 2:53 a.m. May 10. A computer check revealed an outstanding warrant — for failure to appear in court on an expired license plate violation — issued by Northville Township police. He was released on \$100 bond.

**CAR WINDOWS BROKEN:** A vehicle parked in a Spring Drive driveway had its driver's side window broken sometime between 2-7 a.m. May 10. Damage was estimated at \$120.

The rear passenger window of a car parked in a North Ely Drive driveway was broken sometime between 7

p.m. May 12 and 9 a.m. May 13. Damage in that case was estimated at \$130.

**FENDER BENDERS:** City police reported five accidents last week.

In the first, two drivers were issued citations after their cars collided on South Main Street just south of Seven Mile at 2:50 p.m. May 9. The two — a 60-year-old Garden City woman and a 61-year-old Northville man — had been side-by-side eastbound on Seven Mile and had turned south onto Main Street when the woman turned into the man's lane and struck his car. She was cited for improper lane use and he was cited for making an improper right turn from the wrong lane.

A 51-year-old Northville man was cited for disobeying a stop sign May 10 after striking another car at Main and Rogers at 10:10 a.m. The man had been heading south on Rogers when he struck the eastbound car. The other car had to be towed from the scene.

The same day, a 36-year-old Belleville man was cited for failing to yield from a stop sign after striking another car while turning from southbound Wing east onto Cady at 2:15 p.m. The man, a Consumers Power employee, told police he was reporting to a gas leak at the MAGS building and did not see the other car.

In a more serious accident later that evening, a 21-year-old Northville woman driving west on Eight Mile struck another westbound car stopped to turn south onto Woodbend at 8:35 p.m. The impact sent the other car into the eastbound lane, where it struck an oncoming car. The woman told police she looked away

from the road and when she looked back, it was too late to stop. She was cited for failing to stop within an assured clear distance ahead. The woman was taken to Providence Hospital Novi Center by Community EMS. All three cars were towed from the

scene.

City police cited a 75-year-old Northville man for failing to yield after he drove into the path of another car May 11. The man cut across Eight Mile from Randolph to Taft at 5 p.m. and was struck by a westbound car

on Eight Mile.

Citizens with information about the above incidents are urged to call Northville City Police at 349-1234 or Northville Township Police at 349-9400.



Photo by BRYAN MITCHELL

## Seven Mile accident

A 27-year-old Northville man was ticketed for failure to yield for his role in a Monday afternoon accident in Northville Township. Township police said the man was attempting a left turn onto Silver Springs from Seven

Mile when he was struck by a car driven by a 52-year-old Farmington Hills man. Both drivers were treated for injuries at St. Mary Hospital and later released.

# THERE'S NO INSURANCE FOR NOT HAVING ANY.

Liberty Mutual Insurance Company  
26200 Town Center Drive  
Novi MI 48375-1233  
349-8000

Liberty Mutual offers a full range of coverages including auto, home, life, even mutual funds. Make sure you're covered. America believes in Liberty Mutual.



Liberty Mutual Insurance Group/Boston 1991

## WE SOLVE MATH PROBLEMS.

**\$45 OFF DIAGNOSTIC TESTING**

Just a couple of hours a week with a caring, certified Sylvan® teacher is all it takes to help improve your child's math skills. **THE SYLVAN® GUARANTEE.** When enrolled in our basic reading or math program, your child will improve at least one full grade equivalent score after the first 36 hours of instruction, or we will provide an additional 12 hours at no extra cost.

©1990 Sylvan Learning Corporation



**Sylvan Learning Center.**

Helping kids do better.

National Award Winning Center. Now in our 7th year.

ANN ARBOR  
(313) 665-7323

For More Information Call:

NOVI-NORTHVILLE-SOUTH LYON  
(313) 344-1474

READING • MATH • WRITING • STUDY SKILLS • SCHOOL READINESS  
COLLEGE PREP • SAT/ACT PREP • ALGEBRA • BEGINNING READING



**TIPS FROM TUCHKLAPER**  
Novi Dental Center  
A. Allen Tuchklaper  
D.D.S.

## HEADACHES AND YOUR TEETH

So you've had headaches for most of your adult life. You've even taken for granted and even assumed that they are a part of your normal life. Don't feel alone. Adults go on for years and years experiencing headaches on a routine basis feeling that because they are so routine, they must be normal. Often, these headache victims have seen physicians who may have diagnosed their symptoms as being caused by stress and treat it with medication or tranquilizers. Well, it's possible that your headaches may be due to an improper bite. Possibly, the place you should be for treatment is your dentist's office. These headaches are often muscle strain headaches and if the improper bite (called a malocclusion) is properly treated then the muscles of the jaw can then relax. You may be able to look forward to normal days without headaches in your future.

A. Allen Tuchklaper, D.D.S.  
43410 W. Ten Mile, Novi  
Located in Eaton Center  
**348-3100**



## Free checking isn't the only reason to make us your new bank.

### A free trip to Hawaii is another.

Now you can win a free trip during our Hawaii For Two promotion. It includes round trip airfare for two people, three nights in Maui and four nights in Waikiki.

To enter, just stop in at our newly expanded Livonia office or any of the participating Security Bank and Trust offices. No purchase necessary.

### Actually, there are a lot of reasons.

We've expanded our Livonia office to include drive-in banking, safe deposit boxes and a larger staff to serve you.

And to celebrate our expansion, we'll give you a free checking account for one year with 200 free checks. And along with it, we'll also give you a free beach towel, too.

### Don't miss your chance to change banks.

You only have until May 24th to take advantage of all these offers. Open a free checking account and get a free beach towel. And enter

our Hawaii For Two drawing by just coming into any of the branches listed below.

Think about it. There are a lot of reasons to make Security Bank and Trust your new bank.

### New Expanded Livonia Hours At 6 Mile and Haggerty

Lobby Hours		Drive-In Hours	
Mon	Th 9:30-5:00	Mon	Th 8:00-5:00
Fri	9:30-7:00	Fri	8:00-7:00
Sat	Closed	Sat	9:00-1:00

### Other Participating Branches

9 Mile and Novi  
Beck and Pontiac Trail  
Canton Center and Warren  
10 Mile and Meadowbrook  
14 Mile and Haggerty  
10 Mile and Taft  
Ford Rd. West of I-275

We'll make you feel like our most important customer.

**SECURITY**  
BANK  
AND TRUST

A Security Bancorp Bank™  
281-5000

Member FDIC



# McDonald's plan wins approval

By MIKE TYREE  
Staff Writer

McDonald's Restaurants is expected to begin construction of its latest Haggerty Road corridor site this summer — and expects to open for business before year's end.

Township planners Monday evening approved McDonald's final site plan request for a fast-food restaurant to be located west of Haggerty Road on Six Mile.

Months of quibbling with McDonald's representatives over the controversial site plan came to an end Monday, with planners actually praising — if not jumping for joy over — the developer's proposed earth-tone brick building.

"It doesn't look like what you're used to seeing (in a McDonald's)," said commission Chairperson Charles DeLand. "It's more attractive than I expected, to be honest with you."

Architect renderings were about all that was left for commissioners to discuss after McDonald's complied with traffic study and other minor directives issued in March.

Eager to move ahead with their site adjacent to Standard Federal Bank, the fast-food giant's representatives

were in a mood to please.

"We tried to make this acceptable to you," said McDonald's attorney Joe Galvin.

"We wanted to create a McDonald's that was more residential in character," added architect Fred Martin.

The new restaurant will be built in earth tones similar in style to neighboring Standard Federal Bank and a Mobil gas station. The developers agreed to install a sidewalk along their Six Mile Road frontage and to replace a registered, on-site historic tree on an inch-per-inch basis.

Anticipated traffic problems at the Six Mile/Haggerty intersection were addressed in part by reconfiguring an interior service drive. Wayne County will also review traffic after the restaurant opens to decide if road widening is necessary.

At this time, the county has no plans to widen Six Mile to accommodate McDonald's-inspired traffic.

Galvin said McDonald's will attempt to break ground soon, but he did not "have a precise date" for opening the new store.

Planners approved the final site plan request 8-0.

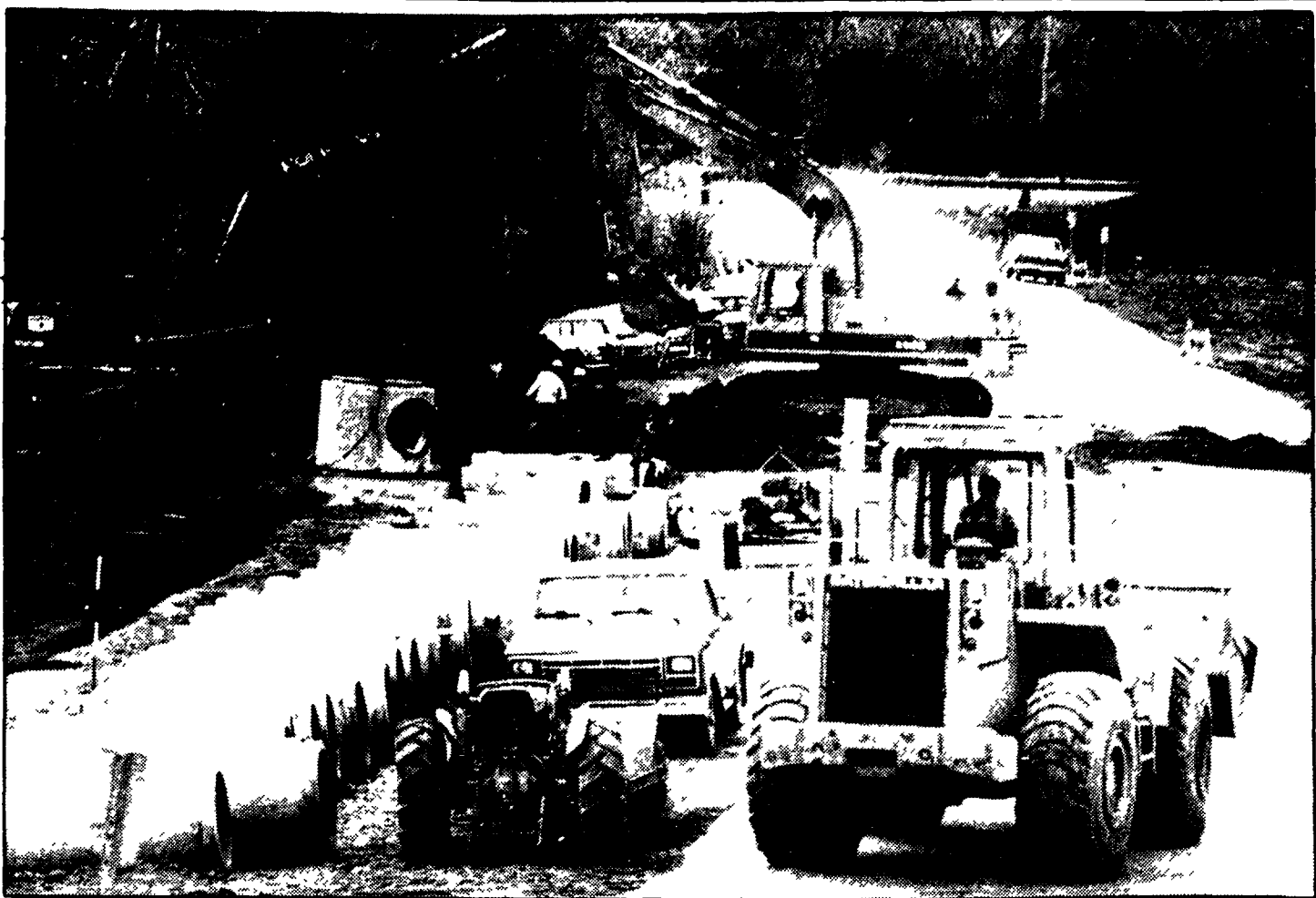

Photo by BRYAN MITCHELL

## Sewer construction

Remember seeing all those stories in the paper a couple of years ago about the "super sewer" project? Well, that's the mess that's making its way up Hines Drive. It's part of a massive improvement project which will increase sewer capacity to much of the area.

sive improvement project which will increase sewer capacity to much of the area.

## Anglin Garden Center

Complete Line of Landscaping Supplies for all Your Needs

**ANNUALS** \$9.50 & \$11.50 flat  
**PERENNIALS** \$2.50 for 4 1/2" pot

**Free tray of Impatiens** for visiting our garden center (1 per customer)

**J & P Roses** **Trees & Shrubs**  
Cedar - Cypress - Hardwood Mulches  
Bulk by the yard or bag delivered or pick up.

**20% OFF Trees**  
Receive Free Tray of Impatiens w/ Purchase

42750 Grand River • Novi  
(1/4 Mile East Of Novi Rd.) **349-8500**  
"Quality Products For 40 Years"

Could you make your house payments if you were sick or hurt and couldn't work?



Ask About Health Insurance  
The State Farm Way

CALL: **PAUL FOLINO**  
430 N. CENTER  
NORTHVILLE  
349-1189

Like a good neighbor, State Farm is there.



State Farm Mutual  
Automobile Insurance Company  
Home Office: Bloomington, Illinois

Call for details on coverage, costs, restrictions and renewability

## Monthly Allergy Tip

Your nose knows when spring has sprung!

As soon as spring comes around, so does the season of stuffy and runny noses, sneezing and wheezing, itchy and watery eyes. These difficulties may be caused by allergies to microscopic pollen grains and mold spores.

You can put a stop to your discomfort this year. See us. We take the time to listen and explain. Medications are available for you which can help without making you drowsy.

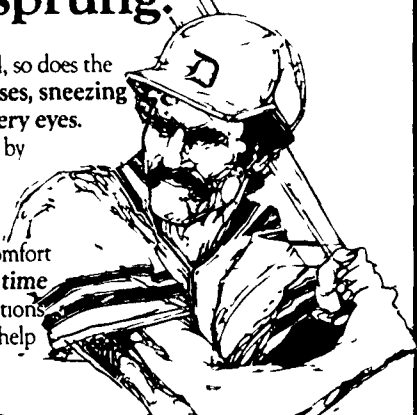

Michael S. Rowe, M.D.  
Michael J. Hepner, M.D.  
both certified by the American Board of Allergy and Immunology specializing in adult and pediatric practice.  
Same-day appointments, as well as early-morning, late-evening, and Saturday office hours  
**PHONE (313) 473-8440**

**ALLERGY AND ASTHMA CENTER**  
OF SOUTHEAST MICHIGAN, P.C.  
24230 Karim Blvd. (10 Mile Rd. West of Haggerty) Suite 130, Novi, Michigan

## Andy's Specials May 16-19

**LIPARI**  
**2001 HAM**  
\$3.59 Lb. Reg. \$4.49

Homemade  
**BRATWURST**  
\$2.39 Lb. Reg. \$2.99

**LIPARI**  
**Combo CHEESE**  
\$2.99 Lb. Reg. \$3.39

**KOWALSKI**  
**KIELBASA** Ring  
Smoked \$3.19 Lb. Reg. \$3.55  
**BOLOGNA** Plain/Garlic Reg. \$3.09 Lb. Reg. \$3.39

Homemade  
**BULK SAUSAGE**  
\$1.89 Lb. Reg. \$2.19

Classika  
**FETA CHEESE**  
\$2.89 Lb. Reg. \$3.19



**NOVI ROAD**  
at  
**TEN MILE**  
**349-0424**  
M-F 9-7  
SAT 9-6  
SUN. 10-5

## VISIT DINERS

For newest varieties, largest selection and highest quality  
"Quality Growers for 78 Years"

**Super JUMBO GERANIUMS**  
5 1/2" POT

**Colorful PERENNIALS**  
Large Assortment  
• Mums  
• Much more!

**Large Assortment VEGETABLE PLANTS**  
Select 4 pack or flat of 48

**LANDSCAPE SUPPLY**  
• Mulch • Bark  
• Peat Moss  
• Staked & Marble Chips

**IMPATIENS and BEGONIAS**  
(Variety of Colors)  
Select 4 pack or flat of 48

**Select 4 pak or flat of 48 ANNUALS**  
From Alyssum to Zinnias

## RAINY-DAY SPECIALS

At Diners, Rainy-Days are Bargain Days!  
Stop in on any rainy day and receive a variety of random selection specials!

### 10" Hanging Baskets

- Hybrid Impatiens
- Portulaca (Moss Rose)
- Fushias
- Impatiens (Shade or Partial)
- Non-Stop Begonias
- Rieger Begonias

**Dinser's Greenhouses**

24501 Wixom Rd.  
between 10 Mile & Grand River

**349-1320**

**OPEN 7 DAYS**

- 5 minutes from 12 Oaks Mall
- South of Ford-Wixom Plant

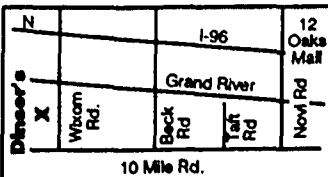

## CHARTER TOWNSHIP OF NORTHVILLE WAYNE COUNTY, MICHIGAN ORDINANCE NO. 99

AN ORDINANCE OF THE CHARTER TOWNSHIP OF NORTHVILLE IN ACCORDANCE WITH PROVISIONS OF P.A., 1978, NO. 368, SECTION 12756, TO PROVIDE FOR THE ALLOWANCE OF FULL OR PARTIAL DEFERRMENT OF CERTAIN WATER AND/OR SEWER SPECIAL ASSESSMENT COSTS, WHERE HARDSHIP PREVENTS PERSONS FROM MAKING CONNECTION TO OR BECOMING A PART OF THE SEWER SYSTEM OR WATER SYSTEM OF THE TOWNSHIP; TO ESTABLISH A HARDSHIP REVIEW BOARD TO REVIEW REQUESTS FOR HARDSHIP; TO ESTABLISH PROCEDURES FOR DETERMINING HARDSHIP AND AMOUNT OF RELIEF; TO PROVIDE FOR THE EVENTUAL CONNECTION TO THE TOWNSHIP WATER OR SEWER SYSTEM; TO PROVIDE FOR THE SEVERABILITY OF THE ORDINANCE; TO PROVIDE FOR THE CONSTRUCTION OF THE ORDINANCE; TO PROVIDE FOR THE REPEAL OF ALL CONFLICTING ORDINANCES; TO PROVIDE FOR THE EFFECTIVE DATE OF THIS ORDINANCE.

### THE CHARTER TOWNSHIP OF NORTHVILLE ORDAINS: SECTION I. FINANCIAL HARDSHIP RELIEF.

Any property owner of the Township may request a partial or full deferment of special assessment costs for water and/or sewer service when financial hardship prevents such property owner from making a connection for his/her residence to the sewer or water system of the Township.

### SECTION II. HARDSHIP REVIEW BOARD.

There is hereby established a Hardship Review Board (HRB) to review requests for hardship relief filed pursuant to Section I hereof. A three (3) member HRB shall be created by the Township Board with the Township Manager or Township Supervisor's designee as chairperson, one (1) member of the Water and Sewer Commission who shall serve no more than one (1) year in succession and one (1) resident of the Township who shall serve for an initial term of three (3) years and four (4) years thereafter. Compensation for members of the HRB shall be established by resolution of the Township Board.

### SECTION III. DETERMINATION OF HARDSHIP.

A. In determining whether a hardship exists, the following criteria shall be applied by the HRB:

1. Annual income of property owner;
2. Current financial obligations of a fixed nature;
3. Land use;
4. Land value;
5. Availability of public welfare funds;
6. Sewer or water expense to property owner; and
7. Special and unique circumstances.

B. Minimum guidelines and standards for consideration to grant full or partial relief to homeowners shall be:

1. Provide proof of ownership and residence at the impacted premises;
2. Provide proof that gross combined annual income of all owners or combined residence in the home is within the following limits:

Size of Family	Upper Income Limit
1	\$26,800
2	30,400
3	34,200
4	38,000
5	40,300
6	42,800
7	45,200
8	47,500

(a) The foregoing annual Upper Income Limit shall be modified each year to adopt the Upper Income Limit requirements of the Wayne County Community Development Block Grant Program, plus five (5%) percent. Said modification to be implemented by yearly resolution of the Township Board of Trustees.

### SECTION IV. PROCEDURE FOR EVALUATING HARDSHIP RELIEF REQUESTS.

The procedure for receiving, evaluating and making final determination for hardship relief, as provided by this Ordinance, shall be as follows:

A. Person requesting hardship relief makes a written request for relief to the Supervisor. The request shall state the expenses for which relief is requested and shall include an explanation of conditions which necessitate relief.

B. Upon receipt of the request, the Supervisor shall direct the Clerk to mail forms provided by the Township to the person requesting relief and shall set a date for a private hearing before the HRB within thirty (30) days after the Clerk receives the completed forms.

C. The HRB shall meet to review the information and interview the person requesting relief. The HRB hearing may be extended if the HRB determines additional time or information is required to make a decision.

D. Within fifteen (15) days of the completion of the HRB hearing, the HRB shall submit a written recommendation of specific items or conditions and amount of relief to be granted to the Township Board, including interest amounts.

E. At the next regularly scheduled meeting of the Township Board, after the HRB hearing, a final determination for relief shall be made. The Township Board may deny or adopt in full or in part the recommendations of the HRB by resolution.

F. In no instance shall relief of any kind be granted for water or sewer usage, tap-in fees, or connection charges.

### SECTION V. ADOPTION OF HARDSHIP RELIEF.

A. Upon adoption of the resolution granting hardship relief, the Water and Sewer Commission of the Township shall be directed to perform, supervise, manage or contract for the performance of all work for which hardship relief has been granted, paying all costs from the hardship relief fund for the relief granted. Assessment rolls, where applicable, shall be adjusted in accordance with the relief granted with special assessment distinct short fall in the amount of relief granted taken from the hardship relief fund.

B. Prior to the construction or expenditure of Township funds and as the last step in the process of granting hardship relief, the person granted relief shall execute a property lien in favor of the Township which shall be recorded with the appropriate Register of Deeds office. The lien shall be in the deferred amount of relief plus interest as required by the HRB and shall be due on the sale or transfer of the property.

C. The monies necessary to implement the provisions of the Section of the Ordinance shall be drawn from and returned to the hardship relief fund to be created and maintained by the Water and Sewer Commission. The restricted funds shall be the sole source of Township monies deposited to the hardship relief fund and the Water and Sewer Commission shall transfer funds between the restricted fund and the hardship relief fund as necessary to properly implement the provisions of the Ordinance. The funds allocated yearly to the hardship relief fund shall be approved by the Township Board.

### SECTION VI. SEVERABILITY.

If any section, subsection, clause, phrase or portion of this Ordinance is, for any reason, held invalid or unconstitutional by any court of competent jurisdiction, such portion shall be deemed a separate, distinct and independent provision and such holdings shall not affect the validity of the remaining portions thereof.

### SECTION VII. CONSTRUCTION OF ORDINANCE.

This Ordinance shall be liberally construed in such manner as to best effectuate its purpose. Provisions of this Ordinance shall be construed, if possible, in such manner as to make such provisions compatible and consistent with the provisions of all existing Ordinances of the Township and all amendments thereto.

### SECTION VIII.

This Ordinance is declared to be an emergency Ordinance being necessary to provide for the public health and for the safety to persons and property and is to be given immediate effect upon publication thereof (5-16-91 NR)

# Young bikers injured in weekend crash

By MIKE TYREE  
Staff Writer

Motorcycles never win in a collision with automobiles.

That's the first line in the first page in the first chapter of the book on motorcycling.

That lesson became painfully apparent to a pair of young motorcycle enthusiasts last Friday evening when the Honda they were riding struck the rear of a vehicle attempting a left turn into a residence on Seven Mile Road in Northville Township.

Police said the driver of the motorcycle, a 17-year-old Northville boy, was moving eastbound just west of Beck Road, could not stop and slammed into the rear of a Chevrolet Cavalier driven by a 17-year-old Westland girl.

The motorcycle driver and his passenger, a 15-year-old Canton girl, were thrown 35 feet from the point of impact, police said.

Both motorcyclists were taken to

St. Mary Hospital in Livonia. Rescue workers said the female passenger was admitted in critical condition and was in a coma until Sunday.

She remains in guarded condition with a bruise on the brain, township police officer Matthew Mayes said. The woman's injuries will help determine eventual charges against the driver, he said.

The driver could be charged with reckless driving, police said.

Alcohol was not a factor in the collision, but Mayes said the driver did not have a motorcycle endorsement on his license.

The driver was released for less serious injuries and treated.

The driver of the Cavalier and her three teen-aged passengers were not injured, police said.

Both motorcyclists were wearing helmets at the time of the collision.

"Helmets saved their lives," one rescue worker said.

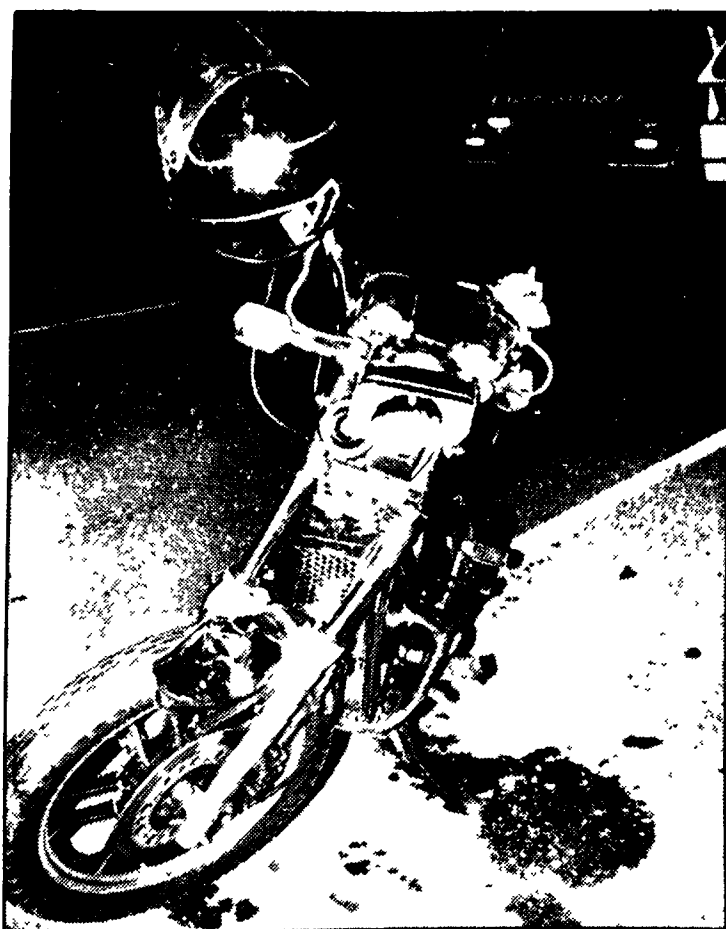

Photo by MIKE TYREE

The motorcycle was damaged in the accident.

## CHURCH DIRECTORY

For information regarding rates for church listings call  
The Northville Record or Novi News  
349-1700

### ST. KENNETH CATHOLIC CHURCH

14951 Hogarty, South of Five Mile Road  
Weekend Liturgies  
Sunday 8:30 a.m.  
Sunday 10:00 a.m. 12:00 noon  
Holy Days of Obligation 10 a.m. & 7 p.m.  
Church 422-0288

### OPEN DOOR CHRISTIAN CHURCH

145 N. Northville  
Sunday 8:15 a.m.  
Family Bible Institute  
Sunday Worship 10:00 a.m. 11:00 a.m.  
Thursday Worship 7:30 p.m.  
Full Children's Ministry & Nursery Both Services  
Open Door Christian Academy (K-8)  
Main Floor Pastor 349-2101

### FIRST CHURCH OF THE NAZARENE

21260 Hogarty Rd. 348-7600  
(2-275 of 8 Mile)  
Sunday School 9:30 a.m.  
Worship Service 10:00 a.m. 4 p.m.  
Bible Study Wed. 7 p.m.  
Holland Lewis, Pastor

### WALLED LAKE FIRST BAPTIST CHURCH

309 Market St. 624-2453  
Wed. 6:30 a.m. 7:30 a.m.  
Sunday School 9:45 a.m.  
11:00 a.m. Morning Worship  
Nursery Available At Services

### ST. JOHN LUTHERAN FARMINGTON

23225 Gil Road, 3 Bldgs. S. of Grand River  
3 Bldgs. W. of Farmington Road  
Worship Service 8:30 & 11 a.m. (nursery provided)  
Sunday School 9:40 a.m.  
474-0584  
Pastor C. Fox

### UNITED ASSEMBLY OF GOD

46500 North Tenthon Road  
Plymouth, MI 48170  
453-4530  
Pastor Jack R. Williams  
Sunday School 10:00 a.m.  
Morning Worship 11:00 a.m.  
Sunday Evening Worship 6:00 p.m.  
Wednesday Family Night 7:00 p.m.

### GOOD SHEPHERD LUTHERAN CHURCH

9 Mile & Meadow Lake  
Wesconat Ev. Lutheran Synod  
Sunday Worship 8 a.m. & 10:30 a.m.  
Sunday School & Bible Class 9:15 a.m.  
Gene E. Johnson, Pastor 349-6565

### FIRST CHURCH OF CHRIST SCIENTIST

1100 W. Ann Arbor Trail  
Plymouth, Michigan  
Sunday Worship 10:30 a.m.  
Sunday School 10:30 a.m.  
Wednesday Meeting, 8:00 p.m.

### FAIRLANE ASSEMBLY WEST

(Assembly of God)  
41355 St. Mile Rd., Northville 348-0030  
Sunday School 9:58-10:55  
Worship Service 11 a.m. & 6:30 p.m.  
Rev. Paul F. Bryant  
Rev. Pastor Ott. B. B. B. B.  
Fairlane West Christian School  
Preschool & K-8  
348-0031

### NOVI UNITED METHODIST CHURCH

41671 W. Ten Mile - Meadowbrook  
349-2652 (24 hrs.)  
Sunday Worship at 10:30 a.m.  
Nursery Care Available  
Charles R. Jacobs, Kearney Kirby Pastor

### ST. JAMES AMERICAN CATHOLIC CHURCH NORTHVILLE

At Silver Springs School  
(Silver Springs Drive Bldg. 7 & 8 Mile Rd.)  
Sunday 10:00 a.m.  
Bishop Leo J. Beachamp, D.D.  
Parish Office 349-5481

### ORCHARD HILLS BAPTIST CHURCH

23455 Novi Rd. (between 9-10 Mile)  
Bible Study for All Ages 9:45 a.m.  
Worship Service at 11 a.m. & 6 p.m.  
Wed. Mid-Week Prayer Serv. 7 p.m. 349-5665  
Kenneth Stevens, Pastor  
Nursery Provided  
All services interpreted for the deaf  
Pastor's home number 349-3516

### CHURCH OF THE HOLY CROSS EPISCOPAL

10 Mile between Tott & Beck Novi  
Phone 349-1175  
7:45 a.m. Holy Eucharist  
11:00 Holy Eucharist  
The Rev. Leslie F. Harding  
11:00 a.m. Sunday School

### WARD EVANGELICAL PRESBYTERIAN CHURCH

at 17000 Farmington Road  
Livonia, MI 48154  
Sunday Worship and Sunday School  
8:00 9:15 10:45 a.m. 12:05 & 7:00 p.m.  
Sunday Worship Broadcast  
9:30 a.m. WMUZ-FM

### SHEPHERD KING CHAPEL LUTHERAN MISSOURI SYNOD

NOVI MEADOWS SCHOOL  
On Tott Rd. Near 11 Mile Road 349-7322  
Sunday Worship & School 10 a.m. to 11:30 a.m.  
Rev. Ronald K. Knebel, Pastor  
Interpreted for hearing impaired

### FIRST PRESBYTERIAN CHURCH OF NORTHVILLE

200 E. Main St., Northville 349-0911  
Worship & Church School 9:30 & 11:00 a.m.  
Children Available 9:30 & 11:00 a.m.  
Dr. Lawrence Chamberlain - Pastor  
Rev. James R. Smith, Minister of Evangelism & Singles  
Rev. Martin A. Knebel, Minister of Youth & Church School

### SPIRIT OF CHRIST EV. LUTHERAN CHURCH OF NOVI

40700 W. 10 Mile (W. of Hogarty)  
Sunday Worship 8:30 & 10:45 a.m.  
Sunday Church School 9:30 a.m.  
Office 477-6295  
Pastor Thomas A. Scheiger  
344-9285

### OUR LADY OF VICTORY CATHOLIC CHURCH

770 Thayer, Northville  
WEEKEND LITURGIES  
Sunday, 8:00 a.m., 10:00 a.m., 12:30 p.m.  
Church 349-2621, School 349-3610  
Religious Education 349-2559

### FIRST APOSTOLIC LUTHERAN CHURCH

26325 Hasted Road of 11 Mile  
Farmington Hills, Michigan  
Services every Sunday at 10:30 a.m.  
Also First and Third Sunday at 7:00 p.m.  
Sunday School 9:15 a.m.  
Bible Class - Tuesday, 7:30 p.m.  
Song Service - Last Sunday of month - 7:00 p.m.

### ST. PAUL'S LUTHERAN MISSOURI SYNOD

High & Elm Streets, Northville (behind Hardee's)  
T. Lubeck, Pastor  
Church 349-3140 School 349-3146  
Sunday Worship 8:30 a.m. & 11:00 a.m.  
Sunday School & Bible Class 9:45 a.m.  
Saturday Vespers 6:00 p.m.

### HOPE LUTHERAN CHURCH

12 Mile East of Hogarty  
Farmington Hills  
Sunday Worship 8:30 a.m. & 10:00 a.m.  
Nursery Services Available  
Timothy McDermott, Pastor  
Phone: 553-7170

### FIRST UNITED METHODIST CHURCH OF NORTHVILLE

349-1141  
8 Mile & Tott Road  
Rev. Eric Hammar, Minister  
Rev. Thomas H. Baagren  
Minister of Christian Education  
Sunday Worship Service Sunday School & Nursery Care  
9:15 & 11:00 a.m.

### MEADOWBROOK CONGREGATIONAL CHURCH

21355 Meadowbrook R. Novi at 8 1/2 Mile  
Worship 10:00 a.m.  
Church School 10 a.m.  
348-7757  
Minister Rev. E. Neil Hunt  
Minister of Music, Roy Ferguson

### FIRST BAPTIST CHURCH, NOVI

45301 11 Mile at Tott Rd.  
Home of Novi Christian School (K-12)  
Sun. School 9:45 a.m.  
Sun. 11:00 a.m. & 6:00 p.m.  
Prayer Meeting, Wed. 7:00 p.m.  
Dr. Gary Ethier, Pastor

### SAINT JOHN'S EPISCOPAL CHURCH

5745 Sheldon Road Plymouth 45310  
The Rev. Robert E. Shank, Jr., Rector  
7:45 A.M. Holy Eucharist  
10:00 A.M. Holy Eucharist  
Church School  
Nursery Care  
Barrier Free Facility for the Handicapped

### FAITH COMMUNITY PRESBYTERIAN CHURCH

44400 W. 10 Mile, Novi, 349-5666  
1/2 mile west of Novi Rd.  
Worship & Church School 9:00 & 10:30 a.m.  
Richard J. Henderson, Pastor  
John L. Miller, Parish Associate

### FIRST BAPTIST CHURCH OF NORTHVILLE

217 N. Wing Rev. Stephen Sparks, Pastor 348-1020  
Sunday Worship 8:30 a.m. 11 a.m. & 6:30 p.m.  
Wed. Prayer Service 7:00 p.m.  
Boys Brigade 7 p.m. Pioneer Girls 7 p.m.  
Sunday School 9:45 a.m.

### ST. JAMES ROMAN CATHOLIC CHURCH NOVI

Weekend Liturgies held in Parkview Elementary School (11 Mile Rd. West of Tott Rd.)  
Sunday 8:00 a.m. 10:00 a.m. 11:00 a.m.  
Saturday 5:00 p.m.  
Sunday 9:00 a.m. & 11:00 a.m.  
Reverend James F. Cronk, Pastor  
Parish Office 347-7778

## Nature Made



With purchase of any Nature Made product, get  
**\$3.00 OFF BOBLO COUPON**

**Essential Balance® Multivitamin**  
**\$779**  
100 + 30 TABLETS

**Therapeutic M Bonus Pack**  
**\$529**  
100 + 30 VITAMINS

**Vitamin C 500 mg**  
**\$199**  
100 VITAMINS

**Vitamin E 400 I.U.**  
**\$369**  
100 VITAMINS

**Century-Vite Multivitamin Bonus Pack**  
**\$529**  
100 + 30 VITAMINS

**Superman Vitamins Children's Chewable**  
**\$399**  
WITH EXTRA C  
**\$499**

Mega 2000®	80 VITAMINS	\$789	Calcium, Magnesium & Zinc	100 VITAMINS	\$289
Oyster Shell Calcium	100 mg	\$569	Nutra-E® Shampoo	4 oz.	\$289
Nutra-E® Cream	4 oz.	\$569	Nutra-E® Conditioner	8 oz.	\$289
Balance® B-50 TIME RELEASE	40 VITAMINS	\$459	Nutra-E® B-12	100 VITAMINS	\$289
Nutra-A® Facial Cream	2 oz.	\$459	Daily Iron Complete	40 VITAMINS	\$249
Beta Carotene	100 VITAMINS	\$449	Zinc	100 VITAMINS	\$249
Kelp, Lecithin & B-6	100 VITAMINS	\$429	Sunny Maid® Chewable C	250 mg	\$239
Daily Combo® w/Calcium	100 VITAMINS	\$429	Potassium Gluconate	250 mg w/Flav. Hops	\$239
Sunny Maid® Children's Chewable Multi-Vitamin	100 VITAMINS	\$299	Vitamin C	100 VITAMINS	\$229

**Nature Made. THE VITAMIN EXPERTS. SALE ENDS May 23rd**

**SWEEPS WIN FAMILY PASSES (For 4)**  
Family Pass drawing at each pharmacy listed below  
No purchase necessary. Need not be present to win  
In store drawing May 23, 1991

<b>ALMONT</b> Henderson Pharmacy <b>ANN ARBOR</b> DeVaux Pharmacy 1912 W. Stadium Fogel & Drug Mart 1423 E. Stadium Lucky Drug 301 S. Main Maple Drugs 325 N. Maple Mindell Pharmacy 18448 Schoolcraft Prescription Shop 423 S. Washington Richardson Drugs 320 S. State Street Richardson Drugs 2107 W. Stadium Wen's Pharmacy 2296 E. Stadium <b>BERKLEY</b> Baker Pharmacy 26000 W. 12 Mile Berkley Drugs 3117 W. 12 Mile <b>BIRMINGHAM and BEVERLY HILLS</b> Birmingham Drug 1220 S. Woodward Hunter Maple Drug 665 E. Maple Mills Pharmacy 1740 W. Maple Weisley Drug 100 W. 14 Mile <b>BLOOMFIELD</b> Bloomfield/Tel.-Sq. Phcy. 2520 S. Telegraph Devon Drug 4101 S. Telegraph Wilson Drugs 71 W. Long Lake <b>WEST BLOOMFIELD</b> Bloomfield Apothecary 5550 Drake <b>BRIGHTON</b> Uber Drug V.G. Pharmacy 9870 Grand River <b>CLARKSTON</b> Independent Village Pharmacy 5800 Dixie Highway Pine Knob Pharmacy 5905 M-15 <b>DETROIT</b> Aahon Drug 18201 Schoolcraft Band Drug 19160 Greenfield Barton Drug 18010 W. 7 Mile Checker Drug 20650 Fenkell Concord Drug 10010 W. 7 Mile Concord Drug 13030 W. 7 Mile Concord Drug 15500 Puntan Fraser Drug 7406 Grand River Gloria's Pharmacy 20176 Livernois Grand Value Drug 10920 Grand River Hayden Drug 20201 W. 7 Mile Independent Comm Pharmacy 2401 20th Kent Drug 18435 Grand River Lafayette Drug 670 Chene Less On Drugs 15201 Houston Newark Drug 19239 W. Warren Patients Prescription 4727 St. Antoine <b>V.C. Plaskowski</b> 7542 Michigan Avenue Prescription Arts 3040 7 Mile Redford Pharmacy 17364 Lahser Rich Drugs 10544 Fenkell Richard's Drugs 1559 Lafayette Ringle Drug 18548 Schoolcraft Rix Pharmacy 20916 W. 7 Mile Russell's Pharmacy Fisher Building Sam's Drug 4765 W. Warren Todd's Pharmacy 8101 W. Vernor Trio Drug 5602 W. Vernor University Village Phcy. 4700 Anthony Wayne Dr Westside Pharmacy 10600 W. 6 Mile Whitney Place Pharmacy 1551 Woodward Wood Drug 16146 Plymouth Wigley Drug 11687 Greenfield <b>DEXTER</b> Dexter Drug <b>DRAYTON PLAINS</b> Pine Knob Pharmacy 3526 Sashabaw <b>FARMINGTON</b> Maple Drugs 23306 Farmington Maple Drugs 31614 Grand River Maple Drugs 35151 Grand River Warren Prescription Drug 32910 Middlebelt <b>FERNDALE</b> Professional Arts Pharmacy 145 W. 9 Mile <b>HAMTRAMCK</b> Capenter Plaza Phcy. 3120 Carpenter Conant Prescription Drug 9811 Conant The Medicine Shop 10009 Jos. Campeau Schultz Drug 5900 Jos. Campeau <b>HARTLAND</b> Matthews Pharmacy 10530 Highland Road <b>HIGHLAND PARK</b> Repubic Drugs 13540 Woodward <b>HIGHLAND TWP.</b> Huron Valley Disc. Drug 1177 S. Milford Rd. <b>HOLLY</b> Zemmer Drug <b>HOWELL</b> Denton Drugs 1121 E. Grand River Matthews Pharmacy 2379 E. Grand River <b>LAKE ORION</b> Concord Drug 85 W. Flint St. <b>LIVONIA</b> B & B Drug 28287 Plymouth Baseline Drug 33479 W. 8 Mile Rd Crown Drug 24401 Parly Fair 27462 Schoolcraft Fairlane Drug 27416 W. 6 Mile Road Livonia Drug 33525 W. 5 Mile Merriman Drug 31320 W. 5 Mile <b>MADISON HEIGHTS</b> Circle Drug 28905 John R Clar-Mar Pharmacy 29028 Campbell <b>MILAN</b> Milan Pharmacy 529 W. Main <b>MILFORD</b> Huron Valley Disc. Phcy. <b>NEW HUDSON</b> New Hudson Disc. Phcy. <b>NORTHVILLE</b> Northville Drug 134 Main Street <b>OAK PARK</b> Davis Cut Rate Drug 21220 Greenfield Lincoln Drug 25901 Coolidge Marty's Pharmacy 10800 9 Mile Task Pharmacy 23170 Coolidge <b>ORCONVILLE</b> Concord Drugs 11 Mill Street <b>PLYMOUTH</b> Beyer Friendly Drugs 1160 W. Ann Arbor Beyer Drug 480 N. Main Whitney Community Pharmacy 330 S. Main Street <b>PONTIAC</b> Bob's Pharmacy 3525A Elizabeth Lake Concord Drugs 35 S. Telegraph <b>REDFORD TOWNSHIP</b> Crown Drug 24401 Plymouth Professional Bldg Pharmacy 909 S. Woodward Kingsboro Drug 25839 W. 5 Mile Tayler Pharmacy 25958 W. 6 Mile Road <b>ROCHESTER</b> Morton's Pharmacy 118 W. University <b>ROMEO</b> Donahue Drug 21947 W. Nine Mile <b>ROYAL OAK</b> Barry Drug 4302 Woodward Royal Oak Drug 1325 E. 11 Mile <b>SOUTHFIELD</b> Capital Drug 29101 Northwestern Hwy Elros Pharmacy 15600 W. 10 Mile Greenfield Drug 29255 Greenfield Ira Smith Pharmacy 21947 W. Nine Mile Pacific Drug 25560 W. 8 Mile Road Stanley Professional Pharmacy 17000 W. 8 Mile <b>WATERFORD</b> Maple Drugs South Lyon Drug <b>SYLVAN LAKE</b> Lake Center Pharmacy 2387 Orchard Lake <b>TROY</b> Clinical Center Pharmacy 44199 Dequindre Troy Sav-Mor Drugs 1304 Livernois <b>WALLED LAKE</b> Pontiac Trail Pharmacy 620 N. Pontiac Trail <b>WATERFORD</b> Popone's Pharmacy In Felice Family Food 1116 W. Huron
---

NOT ALL STORES CARRY ALL ITEMS

**NO LOT RENTAL UNTIL 1992!**  
Offer expires 5/31/91

Enjoy beautiful subdivision living from \$29,900

- Oakland county's finest, all double-wide manufactured home community.
- Homes feature: Cathedral ceilings, cozy fireplaces, island kitchens, whirlpool tubs.
- New Clubhouse! Lounge with fireplace, community room, exercise room, kitchen facilities.

**MEADOW LAKE**  
Call 887-8000 for information or contact  
our sales representatives:  
Medallion Homes 889-2100  
Infinity Homes 889-2222  
Mason Homes 889-2200

**Emerald**  
"The Symbol of Excellence"

**SPECIAL EMERALD COLLECTION FROM ORIN JEWELERS**

**SPECIAL SHOWING Through May 31**  
Preview the latest fashions in Emerald Jewelry at Special Savings up to 40%

<b>GARDEN CITY</b> 29317 Ford Rd. at Middlebelt 422-7030	<b>NORTHVILLE</b> 101 E. Main at Center 349-6940	<b>BRIGHTON</b> 8439 Grand River Brighton Mall 227-4977
---	---	--



## Community Center Briefs

**CANOE TRIP:** Northville Community Recreation is now accepting registrations for a canoe trip for sixth-, seventh- and eighth-graders.

The trip will be held on Friday, May 24. Participants should register at the Community Center. Students will leave from the Community Center at noon and return there at approximately 5 p.m. Heavner Canoe Rental will provide participants with a short lesson in canoeing, along with required life jackets. Adult supervision will accompany the trip. Refreshments will be served. The fee is \$12 per student.

**CEDAR POINT TRIP:** The Northville Recreation Department is offering a day at Cedar Point on Friday, June 14. This trip is for sixth-, seventh- and eighth-graders.

Chartered motorcoaches will leave the Community Center at 7:30 a.m. and return there at approximately 11:30 p.m. Adult supervision will accompany the trip. However, participants will not be under continuous supervision.

Sign up early. There is a limited number of spaces. Registration is at the Community Center, beginning May 20. The fee is \$35 per student.

**YOUTH GOLF PROGRAM:** This summer the Recreation Department is introducing a new golf program for boys and girls ages 10 to 15, which combines golf instruction with actual course play.

Participants will work on basic golf mechanics, short-game techniques and putting. Practice clubs will be available at no additional cost. Contests will be held throughout the program. However, the emphasis will be placed on having fun and learning more about the game of golf.

The program will be held at Salem Hills Golf Course, 8810 Six Mile Road. It will begin Monday, June 17, run for six weeks and conclude in a tournament and awards ceremony where all the participants will receive trophies and certificates. Registration will begin May 20 at the Northville Community Center. The fee is \$35 per person.

**SUMMER ADULT BASKETBALL LEAGUE:** Northville's Summer Adult Basketball League season begins June 9. Games are held on Sunday afternoons and evenings at the Northville Community Center.

All registrations are due by May 24 at 5 p.m. Teams returning from last season will receive first priority when assigning spaces in the league. Any open spaces in the league will be assigned by a random drawing held on May 30 at noon.

Completed player contracts and non-resident fees are due at the mandatory managers' meeting scheduled for June 5 at 7 p.m. at the Community Center. League rules are available at the Northville Recreation Department. Team entry fees are \$225 (includes refundable forfeit fees); additional fees of \$15 per game officials fees; and \$15 for each non-Northville resident.

**OPEN SWIMMING:** The Recreation Department invites the community to enjoy open swimming at Northville High School, located at 775 North Center Street (corner of Eight Mile and Center).

The current schedule, which began April 9 and runs through June 8, is as follows: Tuesdays 8-9 p.m. (open), 9-10 p.m. (lap); Wednesdays 7:15-8 p.m. (open), 8-9 p.m. (lap); Thursdays 8-9 p.m. (open), 9-10 p.m. (lap); Saturdays 12:30-2 p.m. (open).

## THOMAS J. BLOEM, D.D.S., M.S.

PRACTICE LIMITED TO PROSTHODONTICS

COMPLETE AND PARTIAL DENTURES

CROWN AND BRIDGE RESTORATION

IMPLANT PROSTHESES

MAXILLOFACIAL PROSTHETICS

TELEPHONE (313) 995-4699  
FOR APPOINTMENTS

5340 PLYMOUTH ROAD, SUITE 110

(in the Village of Dixboro  
near M-14/Ford Rd. Exit)

## Elizabeth's Bridal Manor and Tuxedo Rentals

402 S. Main • Northville (313) 348-2783

**50% OFF YOUR HEADPIECE**

When you special order your wedding gown.

Free shoes for your bridesmaids when you special order 3 or more bridesmaids dresses. (Shoe dyeing not included.)

Both offers good through 6-30-91

## SAMPLE SALE!

Sample Bridal Gowns & Headpieces  
in mint condition

Up To 50% OFF

Select Bridesmaids Dresses 75% OFF

Offer Good While Supplies Last

# School board hires consultant

By SUZANNE HOLLYER  
Staff Writer

The Northville School District has hired a consultant to help the search for a new superintendent.

Superintendent George Bell will retire July 31 after nine years in the district.

The director of the Michigan Association of School Boards superintendent search service, Carl Brautigam, will lead the district in a nationwide search for Bell's replacement. Trustee Glenna Davis announced Monday at a school board meeting.

Davis, as personnel committee chairperson, is leading the school board in its search for a new

superintendent.

The cost will be \$6,000 plus expenses not to exceed \$750, Brautigam said.

Brautigam has a history with Northville schools superintendent searches: He gave a seminar on finding a new superintendent that was attended by some school board members during the search that eventually led to Bell, Davis said.

Brautigam's first order of business will be involving the community in hiring a new superintendent, Davis said.

"We already have a great number of established means of communicating for him to reach out into the community," Davis said.

He also will be responsible for describing Northville schools to potential applicants to ensure a large, quality pool of candidates is available, she said.

Davis described Brautigam as a grandfather figure, saying he is "wise and calm."

Northville Education Association Executive Director Susan Noonan-Forster told Davis the NEA is anxious to participate in the superintendent selection process.

Davis said NEA participation will be encouraged.

"The process will be as open as legally we can make it," Davis said.

A tribute to Bell will be held June 18 at Laurel Manor Banquet Confer-

ence Center, 39000 Schoolcraft Road in Livonia.

Anyone interested in bidding adieu to Bell is welcome to attend. Reservations may be made before June 5 by calling 344-8442 or sending \$30 for dinner and a gift to the Northville Public Schools Bell Retirement Committee, 501 W. Main St., Northville, MI 48167.

A reception will be held at 6 p.m. and dinner will be at 7 p.m.

Anyone who wants to contribute to Bell's gift but who cannot attend the dinner may send \$5 to the above address and attend the reception from 6-7 p.m.

# Residents to receive plan update

By SUZANNE HOLLYER  
Staff Writer

The results of a three-day strategic planning summit will be mailed this summer to residents living in the Northville School District.

The First Annual Update of the Strategic Planning Initiative was completed in April and first presented to the school board last week. Final approval of the update is expected at the board's July 8 meeting.

Strategic Planning is a practice of involving school district staff and community members in long-term planning for the district. At annual updates, the plans and goals may be modified, expanded or eliminated.

Strategic Planning committees met in February for two days and again April 25 to update the year-old plan.

The revised Strategic Planning Initiative will be printed and mailed to Northville residents following board approval.

The district's mission statement was among the revised sections of the plan.

The statement now says: "Our mission is to challenge all students to reach their potential and to meet the demands of the future as responsible

citizens through a dynamic, comprehensive curriculum provided in a caring environment by staff and community committed to excellence."

The change was made in the statement's reference to "staff and community." Last year's statement referred only to "people committed to excellence."

An addition was made in the list of parameters used to achieve the district's mission to include the requirement that site-based decisions be consistent with the plan.

The change was made to ensure that "everyone is moving in the same direction," said Dolly McMaster, assistant superintendent for instructional services.

The objectives of the school district also were changed.

Dropouts will be eliminated rather than decreased, the new objective says, and the number of underachieving students will be reduced annually.

Northville Public Schools has a dropout rate of 1.7 percent, McMaster said.

Northville hopes to improve its dropout rate even though the district is doing better than the state average, which is between 18 and 25 percent of students dropping out, and the average in major

cities, which is 40 to 60 percent.

"If it's your kid, you want everybody working to prevent it. That's why we want to eliminate dropouts," McMaster said.

A goal to continue to increase community support was changed to include increasing community support and involvement.

And students now will assess their own performance as a part of a goal to annually improve student learning.

The eight strategies and 75 action plans included in the Strategic Plan addressing such areas as funding and human resources did not escape revision.

Strategy seven, which sought to improve the climate of every school in the district, was eliminated. Individual schools will now take over this strategy.

During the First Annual Update, 17 action plans targeted for implementation during the 1990-91 school year were rendered complete, to be continued, or operational, which means they are part of ongoing functions of the district.

The Strategic Plan will be reprinted annually to demonstrate the district's commitment to the plan, McMaster said.

The Second Annual Update is scheduled to begin in January and February 1992.

## YOUR GOOD SERVICE SPEAKS FOR ITSELF...

But who is speaking to potential new customers in your area about your service? Getting To Know You helps new homeowners find appliance or auto repair, exterminator or locksmith with a housewarming package filled with needed information about selected community service companies. Join the finest merchants and professionals by subscribing to your local Getting To Know You program, and help your new neighbors get acquainted with you



## GETTING TO KNOW YOU

WELCOMING NEWCOMERS NATIONWIDE  
To become a sponsor, call (800) 645-6376  
In New York State (800) 632-9400

## VIDEO JACK

## Meet Detroit's All-Time Favorite



## Soupy Sales

**Saturday, May 18  
12 Noon til 2 P.M.**

Welcome Participants of The  
20th Annual Walk For Mankind

**36400 FIVE MILE**  
(Across from St. Mary Hospital)

**464-7733**

## MILFORD LANES NORTON'S LANDING LIVE BANDS - THURS., FRI., SAT 685-8745

## SPRING TIME FUNTIME LEAGUES

### SIGN-UP NOW

Wed. . . . Mixed Any Combination  
Wed. . . . Men's Singles  
Thurs. . . Mixed Any Combination  
Sat. . . . Mixed Free Bowling Ball Lge.  
Any Combination



coupon  
**ABSOLUTELY FREE**  
2 GAMES OF OPEN BOWLING  
Limit One Coupon Per Person Per Day \*Exp. 5-31-91  
Clip & Use

• Pee-Wee & Kids Stuff Lges.  
Wed. & Fri. 10am & 1pm  
• Parent & Youth Lges. Thurs. 6:30pm

**FRIDAY - ALL-YOU-CAN-BOWL SPECIAL**

## DRY UP Carpet Dirt without getting SOAKED!

Get professional results at do-it-yourself prices. Now save 40% on Miliken's easy-to-use CAPTURE® Dry Carpet Cleaner products—that will keep your carpets cleaner, longer with regular use.

This Coupon valid for 3 DAYS ONLY  
Thurs, May 16 / Fri, May 17 / Sat, May 18, 1991 for

**40% Discount**  
on the amazing

**CAPTURE®**  
Dry Carpet  
Cleaner  
Products.

**AR Kramer**  
CARPETING and  
Fine Floor Coverings  
15986 Middlebelt / Livonia / 522-5300  
just north of I-96 between 5 and 6 Mile



# All quiet on ambulance front

By MIKE TYREE  
Staff Writer

A rumored public showdown featuring competing ambulance firms, a fire department and angered residents fizzled last week.

Rumblings that residents were miffed over the township's decision to drop Novi-based Community Emergency Medical Services (CEMS) in favor of Huron Valley Ambulance (HVA) bore little fruit; only two speakers debated the ambulance switch at a May 9 public hearing.

Turnout was a far cry from what township officials feared. One resident spoke on behalf of a homeowners association and an elementary school PTA.

The second speaker was the president and CEO of the jilted ambulance firm.

Township officials decided in April to hold a public hearing after some residents questioned a February decision to drop CEMS, and after a CEMS-penned letter sent to residents blasted the move.

"(I'm) responding to the many letters our company has received . . . It's not our quest to re-enter in a relationship with Northville Township. 'Our name has been dragged through the mud in the whole ordeal.'"

GREG BEAUCHEMIN  
CEMS President

CEMS President Greg Beauchemin, whose firm handled township emergency medical transports for the bulk of the 1980s, told the board he came to the hearing to clear the company's name.

"(I'm) responding to the many letters our company has received," Beauchemin said. "It's not our quest to re-enter in a relationship with Northville Township."

"Our name has been dragged through the mud in the whole ordeal."

Beauchemin said township fire

department complaints that prompted the ambulance firm change were untrue.

"Some of the allegations I heard tonight are false and not verifiable," he said.

Township Fire Chief Rick Rosselle recommended the move to Washtenaw County-based HVA after charging that CEMS response times were slow, emergency rigs lacked vital equipment, ambulance locations were misrepresented, and CEMS employees displayed rude behavior to patients and other emergency

workers.

Rosselle reiterated those points Thursday evening.

"Cooperation had broken down," he said. "(CEMS was) not good enough for Northville Township."

"HVA is the one we saw fit to handle (emergency calls)."

Township resident George Patak represented the North Beacon Woods Homeowners Association and the Moraine Elementary PTA.

"We do not challenge (Rosselle's) reason for making the change," he said. "We're not comfortable with ambulances coming from Plymouth."

HVA bases two ambulances available to Northville Township in Plymouth.

Dale Berry, HVA director, told Patak and the township board that moving one ambulance to Northville Township was a possibility.

"We would consider moving the second one (to the township) if space was found," Berry said.

Supervisor Georgina Goss said the township will make "a concentrated effort" to address Patak's concerns "in a short amount of time."



## Animal kindness week

Animals at the Anti-Cruelty Association shelter in Detroit will be well-fed thanks to students at Silver Springs Elementary School. In celebration of Be Kind to Animals Week, which began May 6, Silver Springs students held a pet food drive for homeless animals staying at the shelter. Pictured from left to right are Student Council Treasurer Robin Gosdeck, Vice President Natalie Thomson, teacher and Student Council coordinator Phil Demski, President Jason Van Wormer, Anti-Cruelty Association President Linda Tuttle, Student Council writer Mike Modlin and council representative Josh Hoetger. Besides donating food, students brought blankets, towels, sheets and rugs to be used as bedding for animals at the shelter. Silver Springs held a similar drive last year, raising over \$1,000 in food products for the shelter. The amount of products brought in this year is still unknown. The Anti-Cruelty Association held a program for Silver Springs students last Tuesday. The program included speakers on animal care and animal cruelty prevention.

## CHARTER TOWNSHIP OF NORTHVILLE SUMMARY OF ORDINANCE NO. 98 SOLID WASTE DISPOSAL ORDINANCE

AN ORDINANCE FOR THE PURPOSE OF PROVIDING A SANITARY AND SATISFACTORY METHOD FOR THE PREPARATION, COLLECTION, AND DISPOSAL OF MUNICIPAL REFUSE; PROVIDING FOR THE MAINTENANCE OF PUBLIC AND PRIVATE PROPERTY IN A CLEAN AND SANITARY CONDITION FOR THE HEALTH AND SAFETY OF THE COMMUNITY, AMENDING AND ADDING CERTAIN SECTIONS OF CHAPTER 61 OF THE COMPILED ORDINANCES OF THE TOWNSHIP, PROVIDING FOR DEFINITIONS THEREOF; PROVIDING FOR THE ADMINISTRATION AND OPERATION OF THE SOLID WASTE DISPOSAL ORDINANCE, PROVIDING FOR THE RECYCLING OF SOLID WASTE; PROVIDING FOR THE LICENSING OF PRIVATE COLLECTORS AND THE DISPOSAL OF MUNICIPAL REFUSE, INDUSTRIAL REFUSE AND PRIVATE REFUSE; AUTHORIZING THE EXECUTION OF A CONTRACT TO ACCOMPLISH THE SAME; PROVIDING FOR OWNER AND SOLID WASTE HAULER RESPONSIBILITIES; PROVIDING FOR HOURS OF COLLECTION; PROVIDING FOR THE STORAGE OF SOLID WASTE; PROVIDING FOR WEEKLY COLLECTION; PROVIDING FOR PROHIBITED ACTS; PROVIDING FOR THE REGULATION AND DUTIES OF LICENSEES; PROVIDING FOR THE REFUSAL OR REVOCATION OF A LICENSE; PROVIDING FOR THE PENALTIES FOR VIOLATIONS OF THE ORDINANCE; PROVIDING FOR THE SEVERABILITY FOR THIS ORDINANCE; PROVIDING FOR THE REPEAL OF ALL INCONSISTENT ORDINANCES, PROVIDING FOR THE SAVINGS CLAUSE; PROVIDING FOR THE PUBLICATION OF THIS ORDINANCE AND THE EFFECTIVE DATE THEREOF.

THE CHARTER TOWNSHIP OF NORTHVILLE ORDAINS:

Section 1. That subparagraph (53) of Section 61 010 is hereby amended and Subchapter F is hereby added to Chapter 61 of the Compiled Ordinances to read as follows:

61 010 subparagraph (53), the definition of "Solid waste" is amended to conform with the language of the rest of this ordinance

### SUBCHAPTER F

#### SOLID WASTE MANAGEMENT SYSTEM

61 750 Purpose and Findings. The purpose of the Subchapter is to protect the public health and welfare by ensuring the timely and lawful collection of solid waste in the Township, and to implement policies on recycling and composting and to provide for user fees.

The Board of Trustees of Northville find regulation of the collection and disposal of solid waste is necessary to protect the public health and safety, that, some curbside recycling is feasible and that such implementation will be best accomplished by the Township entering into a contract for provision of such services.

61 751. Definitions. This section provides definitions relevant to solid waste disposal. In particular, "Compostables" means leaves, grass clippings, brush, wood debris under two and one half inches in diameter, lumber, pallets, vegetative pruning, garden waste, yard waste, Christmas trees; "Curbside Collection" means the collection of solid waste which has been placed for pickup in appropriate solid waste receptacles at the side of a public or private road adjacent to the abutting private property; "Garbage" means rejected food wastes, including waste accumulation of animal, fruit or vegetable matter used or intended for food or that attends the preparation, use, cooking, dealing in or storing of meat, fish, fowl, fruit or vegetable; "Private Collector" means any person, persons, firm, partnership or corporation to whom has been issued a private collector's license other than the Township Contractor; "Recyclable Materials" means those items listed in Section 61.754. "Rubbish" means non-combustible solid waste, including ashes, consisting of both combustible and non-combustible waste, including paper, cardboard, metal containers, wood, glass, bedding, crockery, demolished building materials or litter of any kind that may be a detriment to the public health and safety; "Solid Waste Hauler" means a person who owns or operates a solid waste transporting unit, "Solid Waste Transporting Unit" means a container which may be an integral part of a truck or other piece of equipment used for the transportation of solid waste; "Township Contractor" means a private person collecting and disposing of municipal solid waste under an authorized and executed agreement or contract with the Township, to provide such services at a certain rate.

61 752 Administration. This section provides for the operation and administration of the Subchapter under the direction of the Township Board. The Supervisor will enforce the Subchapter, and make rules and regulations for the administration of it.

The Township Board may decide to have the Township enter into a contract for solid waste collection in the Township, on terms as they may determine, but not to exceed five years for a non-exclusive contract and two years for an exclusive contract. The contract may be exclusive, and the Township Board may authorize one or more contracts and may limit any contract to part of the Township, or to certain types of premises. Any contract will be awarded on a competitive basis.

Each contractor will furnish a performance bond conditioned on performance of all obligations under the contract. Each contractor will have owner's and contractor's protective public liability and property damage insurance, in the name of the Township, for at least three million dollars for injuries, including accidental death, to each person, and subject to the same limit for each person, and three million dollars for each accident, and one million dollars aggregate for damage to property. The Township may require of Township Contractors other bonds and insurance, including workers' compensation insurance, to protect the Township.

After the execution of the contract, the Township Clerk shall issue the contractor a license, without charge, to collect solid waste per the terms of the contract. No license or contract for any Township Contractor will be transferable without permission of the Township Board.

If the Township enters into a contract under this section, a user charge will be established by resolution of the Township Board and imposed on all residents of the Township to be served by such contract reasonably calculated to defray the cost of providing the service. The charge shall be assessed to each resident served, and the Township Board may include the charge as part of residents' water and sewer billing.

61 753 Licensee Required to Collect Solid Waste. This section provides that solid waste can only be lawfully collected by a person licensed as a solid waste hauler by the Township, and that it is unlawful for any person other than Township licensed solid waste haulers, or other authorized persons to interfere with solid waste placed in the streets, alleys, and public places of the Charter Township of Northville for collection by licensed solid waste haulers, or to interfere in any way with solid waste receptacles.

61 754 Recycling of Solid Waste. Starting June 30, 1991, it shall be unlawful for any person who owns, possesses, controls, supervises or occupies private property within the Township which has available curbside collection of solid waste to commingle recyclable materials with other solid waste or to place it out for collection other than as provided in this section.

All recyclable material shall be separated from other garbage and refuse and grouped together and placed for collection. Recyclable material shall consist of and be contained as follows:

1. Brown, Green and Clear Glass bottles, jars and containers, Ferrous and non-ferrous cans and bottles, and PET and HDPE plastics, are recyclable and shall be placed out for collection together in the approved recycling container.

2. Newspaper, which shall be bundled or bagged and placed out for collection, and not be mixed with any other solid waste.

3. Compostables, which shall be placed out for collection in approved bags. Recyclable materials shall be collected in the same locations, and shall be placed for collection at the same time, as other solid waste.

Nothing in this ordinance is intended to prevent any person from donating or selling recyclable materials to any person, club, business, civic organization, charitable organization or any other organization.

61 755 Solid Waste Hauler Duties and Responsibilities. Commencing June 30, 1991, it shall be unlawful for any licensed solid waste hauler to accept from private property within the Township, which has available curbside collection of solid waste, recyclable materials commingled with other solid waste, and to transport recyclable materials to a licensed disposal area other than a facility for their processing. The solid waste hauler shall establish and implement a recycling program consisting of weekly curbside collection of recyclables, transportation and delivery to a materials recovery facility, and an educational program to advise customers of the benefits of recycling. The curbside collection of recyclable material shall include the following:

The solid waste hauler shall provide an in-home recycling container to each customer for the storage of recyclables. The container shall be plastic, and manufactured using at least 25% recycled materials.

The solid waste hauler shall collect all recyclable materials and shall be responsible for delivering all recyclable materials other than compostables to a material recovery facility, or similar recovery facility other than a landfill or incinerator. Compostables shall be delivered to a composting facility.

61 756. Owner Responsibility. No person who is a resident of the Township or who owns, possesses, controls, supervises or occupies land or premises within the Township shall cause or permit any solid waste, including recyclable materials, to be collected from such person or person's premises by any person other than a solid waste hauler licensed by the Township.

61 757. Hours of Collection. No solid waste shall be collected from persons or property within five hundred feet of a residential unit between 11:00 p.m. and 6:30 a.m. unless the Township Supervisor has issued written authorization for such collection.

61 758. Storage of Solid Waste. Every person who owns, possesses, controls, supervises or occupies land or premises within the Township shall be responsible for placing and keeping solid waste arising from the use or occupation of such property in proper receptacles. Rubbish too large for receptacles shall be bundled (65 pounds maximum) when placed for collection. Parts of trees shall not exceed three feet in length nor shall they exceed two and one half inches in diameter.

Solid waste from the operation of commercial, industrial or other business enterprise may be placed and kept in commercial receptacles for pickup by a licensed solid waste hauler. In a building housing more than two families, the owner shall provide commercial receptacles unless curbside collection is available. It shall be the duty of the owner, contractor or other person responsible for construction work to remove from the premises after completion of the construction work all surplus construction material and building refuse materials.

61 759. Weekly Collection. This section requires each occupant to have their solid waste collected at least once each week.

61 760. Prohibitions. Dumping of waste within the Township is prohibited. Burning of waste within the Township is prohibited, except in certain building incinerators approved by the Fire Chief. No person shall deposit, spill or leave any matter or thing on public or private property which may result in injury or damage to person, animal or property. It shall be unlawful for any person to scatter or leave any matter or thing on public or private property, which will result in or contribute to unsightly conditions within the Township.

61 761 License Procedure. All solid waste haulers collecting solid waste from persons or property within the Township are required to have a license issued annually by the Township Clerk.

The fee for a solid waste hauler's license shall be \$25.00 plus \$5.00 for each solid waste transporting unit and each commercial receptacle owned or utilized by the licensed solid waste hauler in the Township. A license shall be issued to the solid waste hauler applicant and a decal for each solid waste transporting unit and commercial receptacle of the applicant. The decal shall be permanently affixed to and maintained upon the solid waste transporting unit or commercial receptacle in a clearly visible location.

A license shall not be granted unless the applicant submits an application in a form and containing specified information concerning the identity, experience, officers and employees, equipment, economic integrity, proof of access to proper disposal area and facilities, and pertinent facts of the applicant as the Township Clerk may require to determine whether the applicant meets all of lawful requirements of a solid waste hauler and the solid waste transporting units.

Each solid waste transporting unit each commercial receptacle shall be inspected to determine that the solid waste hauler has in operation only units and receptacles which are proper, hygienic and not contributory to litter.

Each application for a year's license shall be accompanied by a surety bond running to the Township of One Hundred Thousand Dollars, conditioned on the observance of the laws of Michigan, the Ordinances of the Township and the approved rules and regulations of the Supervisor pertaining to the collection, removal and transportation of solid waste and all legal rights of persons who are served by or injured by the licensee. Such bond shall remain in full force and effect for a period of ninety days after the expiration of cancellation of any such license. Each licensee shall maintain for each vehicle, the security required by law, and additional security sufficient to pay One Million Dollars for one person injured in an accident, and One Million Dollars for all other persons injured in an accident, and shall deposit, prior to the issuance of the license, certificates of insurance with the Township Clerk indicating such coverage. The solid waste hauler licensee shall maintain insurance to protect the public against risk of loss from liability, including damage to property and injury to person, in a sum of not less than One Million per occurrence caused by the actions or operations of the licensee, its officers, employees and agents. The Township may require of private and Township Contractors other bonds of insurance including Workers' Compensation Insurance to protect the Township.

If the applicant meets the requirements of this Subchapter, agrees to abide by this and all other applicable township ordinances, including site plans prepared pursuant to the zoning ordinance, and pays the applicable fees, then the Clerk shall issue a license to the applicant and for each solid waste transporting unit and commercial receptacle.

No license or contract issued, granted or entered into with any contractor under this Subchapter shall be assignable or sublet without the express written permission of the Township Board.

61 762. Regulations and Duties of Licensees. This section provides that no solid waste hauler licensee may require a customer to deposit or prepay collection charges more than 3 months in advance; collect from residential customers less frequently than weekly; dispose of collected solid waste other than by means of licensed solid waste transporting units and at disposal areas or facilities licensed pursuant to MCLA 299.401, et seq.; provided that recyclables shall be transported to materials recovery facilities and compostables shall be transported to composting facilities; and that, after June 30, 1991, no solid waste hauler licensee shall transport compostables to a sanitary landfill for disposal.

The Township Supervisor can designate the streets which the solid waste hauler licensee may transport solid waste transporting units.

The Township can designate a particular property or condition as a public health hazard due to solid waste generation, accumulation or storage, and upon notice to a solid waste hauler licensee, require the licensee to assist collecting the solid waste to reduce or eliminate the public health hazard, if the Township pays the reasonable charges of the licensee for doing so; and the Township shall be entitled to full reimbursement of the charges from the person who owns, possesses, controls, supervises or occupies the property involved.

Each solid waste hauler licensee shall designate an employee or agent to answer and resolve all complaints made.

Each solid waste hauler licensee shall pay any judgment which may be obtained against the Township, whether alone or with said licensee on account of any injury, or damage to any person or property by reason of any license granted hereunder and said licensee upon demand of the Township shall intervene and defend any such suit or action thereof upon notice thereof given by the Clerk to said licensee.

Solid waste transporting units used in the collection and disposal of solid waste shall have, on both sides, the name of the licensee and business in plain, unobscured letters at least four inches high.

Each solid waste hauler licensee shall collect solid waste by emptying the receptacle into the licensee's solid waste transporting unit and returning the receptacle to the place on the customer's property from which it was removed, replacing the cover. All receptacles shall be handled and emptied so that no garbage is spilled on the premises of the customer nor in any street area.

The solid waste hauler licensee shall load the solid waste transporting unit so when any compartment of the licensee's solid waste transporting unit is filled, it shall be immediately covered.

Transportation of waste through the Township shall not create a nuisance. It shall be unlawful for any person, firm or corporation to transport, cart, carry or convey through or over any of the streets, alleys, or public places of the Charter Township of Northville any garbage, unwashed refuse, or unwashed food containers without the written consent of the Township Board. Whenever such permission is granted, the vehicle used for such purposes shall be water tight and provided with a suitable covering. It shall be unlawful for any person, firm, or corporation to transport or to otherwise convey through or over any of the public streets or public places of the Charter Township of Northville any rubbish or other waste material except under written regulations or with the written consent of the Township Board, except rubbish or waste material accumulating on property owned or controlled by him and then only by approved methods of conveyance.

## CITY OF NORTHVILLE NOTICE OF PUBLIC HEARING

The City Council of the City of Northville will hold a public hearing on Monday, June 3, 1991, in the Municipal Building, 215 West Main Street, at 8:00 p.m. to consider amendments to Sections 3-102 & 3-105, General License Procedure, 3-404, Restaurants/Food Handlers, 3-704, Unattended Coin Operated Laundries & Dry Cleaning Establishments, 3-1103, Arcades, 4-402 & 4-403, Dogs, 4-1405, Flammable Liquids, 5-1101(i), Garage Sale Signs, and Section 16.18.11, Signs, of the City Code of Ordinances as follows:

AN ORDINANCE TO AMEND SECTIONS 3-102 & 3-105, GENERAL LICENSE PROCEDURE, 3-404, RESTAURANTS/FOOD HANDLERS, 3-704, UNATTENDED COIN OPERATED LAUNDRIES & DRY CLEANING ESTABLISHMENTS, 3-1103, ARCADES, 4-402 & 4-403, DOGS, 4-1405, FLAMMABLE LIQUIDS, 5-1101(i), GARAGE SALE SIGNS, AND 16.18.11, SIGNS, OF THE CODE OF ORDINANCES OF THE CITY OF NORTHVILLE TO ESTABLISH FEES BY RESOLUTION AND COLLECTION OF FEES ON A CALENDAR YEAR.

The City of Northville Ordains:

Section 1. The following Sections are hereby amended as follows:

Section 3-102 General Licensing Procedure, Registration Required  
Section 3-105 General Licensing Procedure, Licenses, Expiration Date  
Section 3-404 Restaurants/Food Handlers, Licenses Required; Application, Contents; Fee; Denial, Revocation, Suspension

Section 3-704 Unattended Coin-Operated Laundries and Dry Cleaning Establishments, License Fee

Section 3-1103 Control, License and Regulate the Establishment, Maintenance and Operation of Arcades and Commercial Amusement Devices, Application for License, Fee Term

Section 4-402 Dogs, Application, Contents, Immunization Prerequisite

Section 4-403 Dogs, License, Issuance, Tag, Contents, Fees

Section 4-1405 Regulation and Sale of Flammable Liquids, License Required for Establishment of Self-Service Island(s)

Section 5-1101(i) Garage Sale Signs

Section 16.18.11 Signs

Section 2. This Ordinance shall become effective ten (10) days after enactment thereof and after publication thereof.

A printed copy of the full text of the ordinance is available for inspection and distribution to the public at the office of the Clerk during regular business hours.

Introduced: 5/6/91  
Published: 5/16/91  
Enacted:  
Effective:

(5-16-91 NR)

CATHY M. KONRAD, CMC

CITY CLERK

## Casterline Funeral Home, Inc.



A Community Business Since 1937  
including Forethought® funeral planning

122 W. Dunlap Northville 349-0611 (24 hours)

Ray J. Casterline 1893-1959

Fred A. Casterline

Ray J. Casterline II

**"ONE OF A KIND"**  
**SUNROOF**  
**SALE!**

**MAY 18 ONLY**  
8 AM - 8 PM

from  
**\$159** 15x30  
INSTALLED

ALL SUNROOFS ON SALE! BEST PRICES EVER. LARGE SELECTION IN STOCK. OVER 15 MODELS TO CHOOSE FROM. MUST BE INSTALLED MAY 18 TO GET THIS FANTASTIC PRICE. GREAT FATHER'S DAY GIFT!

• LIFETIME LEAK PROOF WARRANTY  
• INSTALLED WHILE YOU WAIT!

24400 Novi Rd. • Novi  
Just N. of 10 Mile  
IN THE OMNI  
AUTO SERVICE CENTER

**380-5960**



## Business Briefs

Join the Northville Historical Society tonight for its potluck supper/annual meeting. If you have not yet made a reservation it's too late to join us for dinner, but all are invited to participate in the annual meeting beginning at 7:30 p.m. The new Long Range Plan will be unveiled and new members of the board of directors will be introduced. All members are encouraged to attend.

Last week we began to tell you about upcoming events of other local area historical societies. An upcoming event of great import to many of us in this area is "Mozart Comes to Salem" on Thursday, May 23, at 7:30 p.m. The event will take place at historic Salem Walker Church. Admission is free, but contributions to the maintenance fund are welcome. All are asked to join in an evening of recorded music in the historic building with its rich acoustics. Long-time residents will know that the church is located at Angle Road at Seven Mile Road only a little west of Northville. The program is presented by the Salem Area Historical Society.

The Green Oak Historical Society will hold its Green Oak Day picnic at the Governor Bingham mansion on Aug. 10. The May 19 membership will feature antique clocks. Information can be obtained by writing P.O. Box 84, Brighton, 48116. The Ohio Genealogical Society Michigan Chapter will meet May 19 at 1:30 p.m. at Lyon Township Library, 27005 Milford Road, New Hudson. The Marshall Historic Home Tour is set for Sept. 7 and 8.

Our own Mill Race Village will open for the season on Sunday, June 2, from 2-5 p.m. If you might like to donate some time to work as a docent contact the office at 348-1845. Also if you or your non-profit organization might like to take part in our old-fashioned Fourth of July contact 348-1845.

### CALENDAR

Thursday, May 16

Cady Restoration ..... 9 a.m.  
Village Tour, National Farm and Garden Clubs  
Church, NHS/Potluck  
Annual Meeting ..... 7:30 p.m.

Friday, May 17

Tour, Ford Heritage Trail  
Bridge, Brownie Troops 573, 214, 519 ..... 6 p.m.  
Church, Wedding rehearsal

Saturday, May 18

Cady Restoration ..... 9 a.m.  
Church, Wedding  
Sunday, May 19  
Church, Court of Honor No. 903 ..... 4 p.m.

## WE SOLVE MATH PROBLEMS.

**THE SYLVAN® GUARANTEE.** When enrolled in our basic reading or math program, your child will improve at least one full grade equivalent score after the first 36 hours of instruction, or we will provide an additional 12 hours at no extra cost.

©1991 Sylvan Learning Corporation



**Sylvan Learning Center.**  
Helping kids do better.

6 MILE & I-275  
LIVONIA

462-2750  
Karen Benson, Director

# Center Street office approved

By RICK BYRNE  
Copy Editor

Northville planners got a peek into the future of what visitors to the city will see when entering downtown from the south.

At last week's meeting, the City Planning Commission granted final site plan approval for a proposed Help-U-Sell/Quality appraisal real estate office. While the building at 209 S. Center St. currently sits in the middle of a row of wood frame houses between Cady Street and Northville Downs, it will take on greater prominence when improvements to the Cady corridor come to pass.

Rebuilding the Cady Street park-

ing deck, and the subsequent relocation of Cady Street, will require razing the house which neighbors the Help-U-Sell site to the south.

"Our plan shows the relocated Cady Street," said architect Greg Presley. "This will now be a corner building."

City Consultant Donald Wortman, in his review of the plan, commended developer Jim Perkins for extensive landscaping on the south and west sides of the building. He added that since the soon-to-be corner lot would serve as an implied "gateway to downtown," the city might consider placing a small "Welcome to Downtown Northville" sign at the southern end of the property.

He also noted that the sign could serve to direct visitors to the parking deck, which, when completed, will be adjacent to the east side (rear) of the Help-U-Sell property.

The small nine-space parking lot to serve Help-U-Sell—and its neighbor to the north, the Yankee Clipper—will be built by the city. According to Presley, Perkins sold that portion of his lot to the city as part of the property acquisition process for the new Cady Street deck.

The planners and the developer also agreed that a 125-year-old catalpa tree at the southeast corner of the Help-U-Sell building should be saved.

"The tree has a 42-inch diameter,

and it is in good shape," said Presley. "We don't see it being in the way of any future development."

Planners were particularly happy to see that Perkins' plans dictated saving the tree because of its relation to the proposed deck.

"I think that tree will buffer the deck from view," said Commissioner Steve Ball.

The developer also offered two options for signs on the property. One was the conventional Help-U-Sell style, of red and white plastic with interior lighting. The second was carved and painted wood, with exterior lighting and a more historical flavor.

Planners favored the wooden sign.

## State police post cuts business hours

By SCOTT DANIEL  
Staff Writer

The Michigan State Police Post in Northville will soon be reducing its hours due to state budget cuts.

The Northville post has jurisdiction over area highways.

According to Post Commander Jack Moulik, post hours will be reduced, likely beginning Aug. 1. He said after that date the post, which is currently open 24 hours, would be open from 8 a.m. to either 4 p.m. or 5 p.m.

In January, Gov. John Engler announced plans to trim 9.2 percent from Michigan's budget, including the state police department. In order to

meet that guideline, the department came up with several cost-saving measures, including the reduction of post hours.

The reduction is scheduled to coincide with plans for beginning a central dispatch system at the Northville post, Moulik said.

After posts in the state police's second district shut their doors, he said, patrol units will be dispatched from Northville. The second district includes posts in Wayne, Oakland, Macomb, Washtenaw and St. Clair counties.

A target date of Aug. 1 has been established for bringing the central dispatch system on-line, Moulik said. Currently, the post is preparing a former storage area in its basement to house the dispatch.

State Police Trooper Richard Percy explained how the system will work:

Calls from the public, service or emergency, in the dispatch area will be routed to computer operators. The operators will then send the message across the room by computer to the dispatcher handling the area from which the call came. Dispatchers then assign troopers from the appropriate district post to handle the call.

Moulik said when the Northville post closes its door in the evening, it will operate much the same as local police department. A telephone will be located at the building's entrance, he said, for those who wish to speak with officers at the post after hours.

## WE MAKE IT BETTER INSIDE.

FREE ESTIMATES

From the first air conditioner to today's complete home comfort systems, Carrier has been making people feel better inside for almost ninety years.

For cool comfort this summer, call us! We're The Inside Guys!

**REBATES \$300**  
UP TO

AVAILABLE ON  
DELUXE COMFORT SYSTEMS

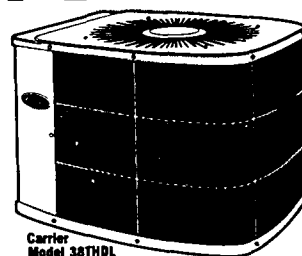

Carrier Model 38THDL

**Carrier**  
We're The Inside Guys.  
CALL FOR DETAILS

**BERGSTROM'S**  
HEATING • COOLING • PLUMBING  
30633 Schoolcraft • 522-1350  
Mon.-Fri. 9-6; Sat. 9-4

For Quick Results Call  
**GREEN SHEET CLASSIFIED**  
(313) 348-3022

**Satellite TV Systems**  
April Special Complete EchoStar 4000 satellite TV system (includes videorecorder descrambler) Do it yourself special \$1450 - tax. Used systems available.  
J. C. Sound, Inc. (800) 347-6460 • Sales  
(313) 243-6460 • Service  
WE BEAT ANY DEAL! **ECHOSTAR**

A Special Invitation  
**"Be a Willoway Kid"**  
Come To Our  
**OPEN HOUSE**  
Sunday, May 19th  
1:00 - 4:00  
Boating • Gymnastics • Computers • Nature Trails  
Sports • Arts & Crafts • Go-Carts • Quizzes • Puppetry  
Fishing • Animal Farm • Pond and Lake • Paddleboats  
• Archery • Tennis  
And  
Lots and Lots of Fun!  
**WILLOWAY**  
Day Camp, Inc. 356-8123 47300 West Twelve Mile Road • I 696 To Back Road Exit

## NOTICE TO THE RESIDENTS OF THE CHARTER TOWNSHIP OF NORTHVILLE

PLEASE TAKE NOTICE: The Northville Township Offices will close at 5 p.m. on Friday, May 24, 1991 for the Memorial Day weekend and will reopen on Tuesday, May 28, 1991 at 8:00 a.m.

THOMAS L. P. COOK,  
CLERK

(5-16 & 5-23-91 NR)

## MITCH HOUSEY'S

Open 11 A.M.  
**LUNCHEONS**  
\$3.95

from \$7.95  
**DINNER FROM**

**FASHION SHOW**

12 NOON TO 2 P.M.  
EVERY THURSDAY

Presented by  
**TOUCH OF CLASS**

**COCKTAIL HOUR**  
4-7 p.m.

**Fabulous Prices**

**THE SHOWCASEMEN**

NOW BOOKING BANQUETS  
(Small or Large)

RESERVE NOW FOR CHRISTMAS PARTIES

**28500 Schoolcraft**  
(Opposite Ladbroke DRC)

**LIVONIA • 425-5520**

AMPLE LIGHTED PARKING

DAILY MON.-SAT. 11:00 a.m.  
NOW OPEN SUN. 4:00 p.m.

**Coast Guard**

Boating Safety Hotline:  
800-368-5647

✓ For Boating Safety Recall Information  
✓ To Report Possible Safety Defects In Boats  
✓ For Answers To Boating Safety Questions  
✓ Call, Toll Free!

**9.50%** Interest Rate  
**9.71%** APR

## INTRODUCING A 9.71%\* A.P.R. VARIABLE RATE NEW CAR LOAN.

Nobody makes it easier to get a new car loan than Security Bank and Trust. That's because we ask fewer questions and give you faster answers. Usually you get your money in 24 hours or less.

Get a variable rate loan and choose the term that makes life easiest for you, from 12 to 48 months. The current interest rate is 9.50% with an Annual Percentage Rate of 9.71%.

Get an Almost Instant Car Loan on any 1991 foreign or domestic car. Any make, any model. Just stop in at one of our branch offices or apply for a loan by phone by calling 281-LOAN.

At Security Bank and Trust, we make borrowing money as easy as spending it. We'll make you feel like our most important customer.

\*Rate as of 4/1/91. This is a variable rate loan and the APR is subject to increase during the term of the loan.  
The calculation for APR includes a \$50.00 loan processing fee. Example: for a \$14,000 vehicle with a down payment of \$2,000, the current APR on a \$12,000 variable rate loan, for 48 months, with a payment of \$302.73 per month, would be 9.71%.

**SECURITY BANK AND TRUST**

A Security Bancorp Bank™  
281-LOAN.



# Business and Professional Women meet in area

Focusing on political and social changes, local clubs from Northville and Novi are sending delegates to the Michigan Federation of Business and Professional Women's 73rd annual convention this weekend in Novi.

The convention, representing more than 3,000 members throughout the state, will be held Friday through Sunday in the Novi Hilton. New officers will be elected. A new budget, bylaws and legislative platform also will be adopted. Keynote speaker will be Kimberly Kassner, a graduate of Central Michigan University and owner of a consulting firm in California. Kassner is a former Michigan BPW Young Career Woman, a special program which

honors outstanding young career women.

The convention, which will be the largest convention ever held at the Hilton, will also feature Dona Wells, national legislative chair of BPW USA.

Wells specializes in lecturing on women's health care and reproductive rights. She has been the issues specialist on reproductive freedom for BPW's Clubs Inc. since 1985. She has won several awards including the Advocacy Award for Reproductive Freedom from the Kentucky Decade for Women Leaders. She is past state chair of the Kentucky Women's Political Caucus and is on the executive committee of the ACLU of Kentucky and the steering

committee of the Pro-Choice Coalition of Kentucky. Outgoing state president Louise Cole, whose tenure concentrated on such issues as pay equity, dependent care and the workplace of the future, will turn the gavel over the Marale M. Benner, a member of the Midland organization.

A human resources consultant currently working for Dow Elanco, Benner recently completed a 30-year career with Dow Chemical Co. Her theme for the new club era is "Focus on the Future" and she plans to "continue strengthening BPW's political efforts to change behavior through the legislative process."

"With the changes going on in the world, there seems to be no time like the present to prepare to meet those changes. Health care, insurance, pay equity, dependent care, legislation, job preparedness... they are all to be considered," says Benner.

BPW/USA was founded in 1919 and was the first among women's organizations to formally endorse the Equal Rights Amendment in 1937 and has led the drive for ratification ever since.

BPW members come from all professions and include women nad men from throughout the state. Today the group aims to better the lives of all working women.

## Retroactive raise approved for non-union employees

Continued from Page 1

creased salary for several weeks.

The council is currently negotiating with the city's four unions over the coming fiscal year, and asking them to decide between a deferred pay raise or further layoffs. Two police officers were laid off in April, and

a third position was left unfilled due to the state's withholding of more than \$500,000 in this year's allocated state-returned racetrack revenue.

The council is asking the patrol officers, command officers, public works and clerical unions to defer their contracted 1991 / 1992 pay

raises for six months, until Jan. 1, 1992. If a union decides against deferring the pay raise, that department faces the potential layoff of another employee.

The council is also seeking applicants for a part-time clerical employee to replace a high school / college co-

op employee who recently resigned, though that position may not be filled.

An advertisement in the May 13 Northville Record announced that the city is seeking a "part-time clerical position, summer only." The person is being offered between \$5-7 an

hour, for between 24-40 hours of work per week depending on the work load. The city is seeking a receptionist with typing and filing capabilities, general office procedure and "some computer knowledge."

If the clerical union opts to lay off a clerical employee rather than defer

pay raises, the part-time position would not be filled until the laid off employee was rehired, Walters said.

The clerical department may also be hit by the decrease of two full-time clerical employees to part-time status, following a recommended reorganization of the department by city auditors Plante & Moran.

<b>HELIUM AND BALLOONS</b> <b>\$5.00 OFF</b> #80 Helium Balloon Party Pack With Coupon Expires 9-30-91	<b>AIRCO</b> <b>Gas and Gear</b> 110 W. Ann Arbor Trail Plymouth, MI 48170 (313) 455-2550 Hours: M-F 8-5 Sat 9-1	<b>PROPANE</b> <b>\$2.00 OFF</b> On Your BBQ Tank Refill With Coupon Expires 9-30-91 One Coupon Per Tank
<b>LAVA ROCK</b> <b>GRILL COVERS</b> <b>REGULATORS</b> <b>PROPANE TANKS</b>	<b>PARTY PACK</b> 12 Free Balloons With each #20 Helium Party Pack <b>\$15.35</b> With Coupon Expires 9-30-91	<b>GLOVES</b> <b>BRUSHES</b> <b>UTENSILS</b> <b>GRILL PARTS</b>
* BIRTHDAYS * GRADUATION * WEDDINGS * PICNICS * YOUR SOURCE FOR SUMMERTIME FUN!!		

**NOTICE TO THE RESIDENTS OF THE CHARTER TOWNSHIP OF NORTHVILLE AND GENERAL PUBLIC**

PLEASE TAKE NOTICE: The Northville Township Planning Commission has revised their REVIEW FEES REGARDING REZONING. This new fee schedule is available at the Northville Township Offices — Zoning and Planning Department for review by the public.

The Rezonning fees will take effect thirty days after publication.

(5-16-91 NR)

**CITY OF NOVI NOTICE**

**PLANNING COMMISSION VACANCIES**

NOTICE IS HEREBY GIVEN that there will be three vacancies on the City of Novi Planning Commission. Persons interested in appointment to the Commission should contact the City Clerk for an application. Interested persons will be scheduled for an interview with the City Council.

Please submit applications by May 31st. If you are unable to meet this deadline, please contact the City Clerk.

GERALDINE STIPP,  
CITY CLERK

(5-9 & 5-16-91 NR-NN)

**NOTICE OF PUBLIC HEARING**

**GENERAL OPERATING BUDGET 1991/92**

"In compliance with Act No. 43, State of Michigan Second Extra Session of 1963, the Schoolcraft Community College District publishes this notification of public hearing on the 1991/92 college budget. This hearing is to take place at 8:00 p.m. on Wednesday, May 29, 1991, at the Grote Administration Center, 18800 Haggerty Road, Livonia. A copy of the budget is available for public inspection at the above address.

ADELARD H. RABY III  
Vice President for Business Services."

Publish May 16 1991

**CHARTER TOWNSHIP OF NORTHVILLE AMENDMENT TO ZONING ORDINANCE 94-04-91**

AN ORDINANCE TO AMEND THE TOWNSHIP OF NORTHVILLE ZONING ORDINANCE BY AMENDING THE TEXT THEREOF.

THE CHARTER TOWNSHIP OF NORTHVILLE ORDAINS:

PART 1. The Charter Township of Northville Zoning Ordinance No. 94 as amended is hereby further amended by Section IV, R-1 THROUGH R-3 ONE FAMILY RESIDENTIAL DISTRICT, amending 2.2 DEFINITIONS by adding Paragraph 46a.

46a. Home Occupation: an occupation that is an accessory use which is clearly subordinate or incidental to the use of a residential unit, subject to the conditions of Section 4.2, paragraphs 10 or 11.

and Section 4.2 USES SUBJECT TO SPECIAL CONDITIONS by adding Paragraph 10.

10. Home occupations, including uses involving the use of business mailing addresses and business telephone numbers in residences, shall be permitted subject to the following conditions:

- All home occupations shall be conducted so as not to be noticeable from the exterior of the dwelling.
- No signs accessory to the home occupation shall be permitted.
- Traffic and delivery of goods created by the home occupation shall not exceed that normally created by residential uses.
- The home occupation shall not service more than one, (1) client or customer at a time on the premises.
- No employees, other than residents of the dwelling unit, shall be employed at or otherwise located on the premises, and no vehicles owned or operated by employees other than said residents shall be parked on or near the premises.

PART II. Conflicting Provisions Repealed.

Any Ordinance or part of Ordinances in conflict herewith are repealed save that in all other respects Ordinance No. 94, as amended, is hereby ratified and reaffirmed.

PART III. Effective Date.

The provisions of this ordinance shall be in full force and effective immediately upon publication.

PART IV. Adoption.

This Ordinance was adopted by the Township Board of the Charter Township of Northville, pursuant to authority of Act No. 184, Public Acts of 1943, as amended at their regular meeting of May 9, 1991.

(5-16-91 NR)

**CHARTER TOWNSHIP OF NORTHVILLE ORDINANCE NO. 91A**

AN ORDINANCE AMENDING ARTICLE II, SECTION 7(B)(2); ARTICLE II, SECTION 7(B)(6) AND (7); ARTICLE II, SECTION 9; ARTICLE II, SECTION 12; ARTICLE III, SECTION 15; ARTICLE III, SECTION 25; ARTICLE III, SECTION 26; ARTICLE III, SECTION 28 OF ORDINANCE 91, ORDINANCE TO LICENSE AND REGULATE GRAVEL, AND OTHER MINERAL MINING QUARRYING; TO PROVIDE FOR CERTAIN VERTICAL AERIAL PHOTOGRAPHY IN CONNECTION WITH A LICENSE APPLICATION; TO PROVIDE REVISED STANDARDS IN REVIEWING A LICENSE APPLICATION HEREIN; TO PROVIDE FOR AN INITIAL PERMIT TERM; TO PROVIDE PERFORMANCE STANDARDS IN MINING AND QUARRYING OPERATIONS LICENSED UNDER THIS ORDINANCE; TO PROVIDE FOR SET-BACKS RELATIVE TO THE MINING AND QUARRYING OPERATION LICENSED UNDER THIS ORDINANCE; TO PROVIDE FOR THE TYPE OF MACHINERY EQUIPMENT AND METHODS OF OPERATION PERMITTED; TO PROVIDE FOR RECLAMATION AND RESTORATION OF THE MINING AND QUARRYING SITE; TO PROVIDE FOR SAVING OF ALL PENDING PROCEEDINGS; TO PROVIDE THAT THE ORDINANCE IS SEVERABLE; TO REPEAL ANY CONFLICTING SECTIONS OF ORDINANCE 91; TO PROVIDE FOR AN EFFECTIVE DATE OF THIS ORDINANCE.

THE CHARTER TOWNSHIP OF NORTHVILLE ORDAINS:

SECTION I:

Section 7(b)(2) of Article II of Ordinance 91, Ordinance to License and Regulate Gravel and Other Mineral Mining or Quarrying of the Charter Township of Northville, entitled Vertical Aerial Photography, shall be amended as is set forth hereinafter:

7(b)(2) Vertical Aerial Photography. Vertical aerial photographs, enlarged to a scale of one inch equals two hundred feet (1" = 200'), from original photographs at a negative one inch equals more than one inch equals one thousand feet (1" = 1,000'). The area covered by the vertical aerial photographs shall include: all land subject to the application; all contiguous land which is proposed to be used or has been used by any of the Applicants for any extraction, treatment or storage; all roads which can provide access to any land involved in the proposed operation; all roads other than state trunklines which may be used to haul mined material; and all lands within one (1) mile of each of the aforementioned areas. Each such area or feature shall be delineated on the aerial. All aerial photographs shall be taken not more than one (1) year prior to the date of the application of which they are a part.

SECTION II:

Section 7(b)(6) Article II of Ordinance 91 of the Ordinance to License and Regulate Gravel and Other Mineral Mining or Quarrying for the Charter Township of Northville, entitled Plan of Operation, and Section 7(b)(7) of Article II of Ordinance 91 of the Ordinance to License and Regulate Gravel and Other Mineral Mining or Quarrying for the Charter Township of Northville, entitled Reclamation Plan, shall be amended to read as follows:

7(b)(6) Operations and Restoration Plan. A detailed Operations and Restoration Plan for the extraction of the natural resource deposits and restoration of the site. The plan shall:

- (a) Set forth in detail the arrangement and nature of all operations, including the quantity of each type of material to be removed and the machine, equipment and methods to be used in the operation.
- (b) Set forth a detailed explanation as to routing of commercial vehicles and their size, weight and frequency of trips. If different routes will be used at different stages of the operation, a timetable for routing shall be included. The Applicant shall submit these proposed routings to Northville Township, affected adjoining townships, the Wayne County Department of Public Services, and the Michigan Department of Transportation for review of the physical and design capabilities of these routes to accommodate the potential traffic, including turning movements to and from the site at all points of ingress and egress. A letter from each jurisdiction indicating their comments shall be included as part of this application.
- (c) Set forth in detail the types and amounts of explosives proposed to be used and the areas to be blasted.
- (d) Set forth in detail the amount and source of water to be utilized in processing and the anticipated means and location of dispersals of such water following use.
- (e) Set forth in detail those features of the arrangement and nature of operations which will ensure that the operations have minimum negative impact on adjacent areas and on areas affected by the routing of trucks and other commercial vehicles.
- (f) Set forth in detail the procedures to be employed to protect groundwater, water courses, water bodies and wetlands from contamination and erosion directly or indirectly caused by extraction and restoration activities. Procedures should include the use of monitoring wells and the periodic sampling of water courses and water bodies and the termination of mining activities, if any, of the periodic samplings indicate damage from contamination or erosion. Monitoring wells may be omitted if the Township Board of Trustees finds, based on specific facts, that they are not needed to ensure protection of water quality.
- (g) Set forth in detail the procedures to protect groundwater levels and the direction and flow rates of subsurface aquifers. Methods for the disposition by controlled flow or controlled drainage of any excess water into existing drains or water courses shall be specified. Methods shall be such that the facilities of such drain and/or water course shall not be unduly burdened by the introduction of the additional drainage. Procedures should include burying the property and the termination of mining activities if monitoring wells indicate that impacts on groundwater could result in significant draw down of existing wells or other region's water table. Monitoring wells may be omitted if the Township Board of Trustees finds, based on specific facts, that they are not needed to ensure protection of water quantity and flow.
- (h) Set forth in detail a timetable for each state of the operation and a plan for restoration in one or more phases. The restoration plan shall specify:
  1. The use or uses to which each restored area will be put.
  2. The dates by which areas will be restored, as interim restored areas and final restored areas.
  3. The restoration topography drawn as contours at an interval of two (2) feet on the U.S.G.S. datum.
  4. The location of water bodies and other major physical features.
  5. The location of areas to be partitioned or subdivided, and the proposed layout of such areas.
  6. The methods and materials proposed for reclamation including topsoiling and the amount and type of plantings.
- (i) Provide for operations and restoration in conformance with the provisions of this ordinance.

7(b)(7) (Reserved)

SECTION III:

Section 9 of Article II of Ordinance 91 of the Ordinance to License and Regulate Gravel and Other Mineral Mining or Quarrying for the Charter Township of Northville, entitled Review, shall be amended as is set forth hereinafter:

Section 9. Review. Review of the application shall proceed as follows:

- (1) Upon receipt of an application under this Ordinance, the Clerk shall forward copies of same to the Township Planning Commission and Township Engineers.
- (2) The Planning Commission shall review and study the application, together with such supplemental information deemed necessary and report its recommendation of approval or denial to the Township Board including recommended conditions or statements to be included in the license permit, if granted.
- (3) The Township Engineers shall review the application and report its recom-

mendations to the Township Board. Such report shall include a recommendation concerning whether or not an environmental report, assessment or statement beyond those required herein should be made.

(4) After considering the reports of the Planning Commission and Township Engineers, and such other facts, opinions and reports as may be requested and available by the Board, and after conducting a public hearing on the application, the Township Board may issue a mining license permit if all the following conditions are found to exist:

- (a) The applicant has received a Special Land Use Permit for Mining and Quarrying as required by the Charter Township of Northville Zoning Ordinance and the applicant is in full compliance with all conditions and terms of such Special Land Use Permit.
- (b) The Plan of Operation and Reclamation Plan submitted under the application procedure of Section 7(b)(6) provide that the applicant will conduct the mining and quarrying operation in full compliance with all requirements of the Ordinance to License and Regulate Gravel and Other Mineral Mining or Quarrying.
- (c) That no areas directly or indirectly affected by the proposed mining, quarrying and related activities will suffer any very serious adverse consequences as a result of the establishment of the proposed mining and quarrying operation utilizing factors set forth in the Northville Township Zoning Ordinance.

SECTION IV:

Section 12 of Article II of Ordinance 91 of the Ordinance to License and Regulate Gravel and Other Mineral Mining or Quarrying for the Charter Township of Northville, entitled License Period, shall be amended as is set forth hereinafter:

Section 12. License Period. The period of the initial permit and/or any renewal permit, shall be one (1) year or such other period of time the Board deems appropriate based upon all of the relevant facts and circumstances.

SECTION V:

Article III of Ordinance 91, the Ordinance to License and Regulate Gravel and Other Mineral Mining or Quarrying for the Charter Township of Northville, shall be amended to add a Section 15 as is set forth hereinafter:

Section 15. Operation Activities. All activities, equipment, roadways and material storage areas shall be treated, covered, muffled or otherwise controlled to ensure compliance with the following performance standards:

- (1) Operations will be conducted in a way to minimize negative impacts on adjacent areas.
- (2) Operations will be conducted in a way to minimize negative impact on groundwater, water courses, water bodies and wetlands.
- (3) Operations will be conducted in a way to minimize dust and dirt.
- (4) Equipment used shall be constructed, maintained and operated in such a manner as to eliminate, insofar as is practicable, noises and vibrations which are injurious or substantially annoying to persons living in the vicinity.

SECTION VI:

Section 25 of Article II of Ordinance 91, the Ordinance to License and Regulate Gravel and Other Mineral Mining or Quarrying for the Charter Township of Northville, entitled Excavations: Distance Requirements from Roadways and Property Lines, shall be amended as is set forth hereinafter:

Section 25. Distance Requirements. Minimum setbacks for future excavation and operations areas, excavation-and-operations-in-progress areas, interim restoration-in-progress areas and interim restored areas:

- (1) Future excavation and operations areas, excavation-and-operations-in-progress areas, interim restoration-in-progress areas and interim restored areas shall be set back from the outer boundary of the subject property a minimum of fifty (50) feet, except that a larger setback may be required by the Township Board of Trustees in circumstances where a greater setback is deemed necessary to adequately protect adjacent land areas. Grading and excavation activities may take place up to the property line beginning six (6) months before the completion of excavation in an area when necessary to implement an approved restoration plan.
- (2) Excavation, washing and stockpiling of extracted material shall not be conducted closer than three hundred (300) feet to the margin of any stream or waterway without written permission from the Michigan Water Resources Commission.

SECTION VII:

Section 26 of Article III of the Ordinance to License and Regulate Gravel and Other Mineral Mining or Quarrying for the Charter Township of Northville, entitled Machinery Equipment and Methods of Operations, shall be amended as is set forth hereinafter:

Section 26. Machinery, Equipment and Methods of Operations. Machinery, equipment and methods of operation on the mining site shall be limited to those specified in the permit application, unless approval for same is subsequently granted by the Township Board, in which case such approval shall be made part of the permit. In no event shall the activity of gravel crushing or concrete crushing be permitted unless specifically authorized by the license after a finding that such activity will not be a detriment to the health, safety and welfare of the surrounding community.

SECTION VIII:

Section 28 of Article IV of Ordinance 91, the Ordinance to License and Regulate Gravel and Other Mineral Mining or Quarrying for the Charter Township of Northville, entitled standards for Reclamation of Mined Area shall be amended as is set forth hereinafter:

Section 28. Standards for Reclamation of Mined Area. The reclamation and restoration of the mining and quarrying site shall be in compliance with all standards and conditions for reclamation and restoring as provided by the applicable special land use permit.

- (a) All excavation-and-operations-in-progress areas shall be restored to interim restoration areas within twelve (12) months after the cessation of mining and quarrying operations therein. For the purpose of this subsection, operations shall be deemed to have ceased for twelve (12) months if no more than 1,000 cubic yards of material has been removed for a twelve (12) month period.
- (b) All interim restoration areas shall be fully restored in accordance with the final restoration provision of the approved Operations and Restoration Plan within thirty six (36) months of the cessation of operations in the entire parcel approved as a mining and quarrying special land use.
- (c) Deviations from the timetable of the restoration plan and the uses to which the proposed areas will be put shall be permitted only upon approval of an amended special land use permit.

SECTION IX. SAVINGS OF ALL PENDING PROCEEDINGS AND BALANCE OF ORDINANCE.

The balance of Ordinance No. 91, except as herein amended, shall remain in full force and effect. All proceedings pending and all rights and liabilities existing, acquired or incurred at the time this amendatory Ordinance takes effect are saved and may be consummated according to the law enforced when they are commenced. This amendatory Ordinance shall not be construed to affect any right pending before the effective date of this amendatory Ordinance.

SECTION X. SEVERABILITY.

If any section, subsection, clause, phrase or portion of this Ordinance is for any reason held invalid or unconstitutional by any Court of competent jurisdiction, such portion shall be deemed a separate, distinct and independent provision and such holding shall not affect the validity of the remaining portions thereof.

SECTION XI. REPEAL OF CONFLICTING SECTION.

Sections of Ordinance No. 91 are hereby repealed only to the extent necessary to give this amendatory Ordinance full force and effect.

SECTION XII. EFFECTIVE DATE.

This Ordinance is declared to be an emergency Ordinance being necessary to provide for the public health and for the safety to persons and property and is to be given immediate effect upon publication thereof.

(5-16-91 NR)



CALL  
1-800-ACS-2345



**Catch The Fishing Spirit!**

**MICHIGAN FREE FISHING WEEKEND**  
June 8 and 9, 1991

Call 517-373-1280





Obituaries

**GERTRUDE BISHOP**

Gertrude Bishop, 98, died May 7 in the Boulevard Temple Methodist Home of arteriosclerotic heart disease.

She was the daughter of Laura Kate Kinne and Alfred F. Bishop, born on March 30, 1893, in Mineral Point, Wisc.

Ms. Bishop retired in 1958 from the Detroit Public School System after 40 years of service. She taught shorthand and business classes.

She is survived by her nieces Betsy Blawusch of San Diego, California,

and Isabelle Head of St. James City, Florida.

Services for Gertrude Bishop were held Thursday, May 9, at the Boulevard Temple in Detroit. The Rev. William K. Quick of Metropolitan Methodist Church officiated. Interment was in Graceland Cemetery, Wisconsin.

Memorials to the Centennial Fund at Metropolitan Methodist Church, 8000 Woodward, Detroit, 48202 would be appreciated by the family.

Arrangements were made by the Ross B. Northrop and Son Funeral Home in Northville.

By SCOTT DANIEL  
Staff Writer

The investigation into last month's fatal shooting of a Westland man at the Northville Meijer store has been completed and is now under review.

Ronald J. Melnyk, 33, of Westland, was fatally shot by police officers on April 18 in the parking lot of the Meijer store at Eight Mile and Haggerty. The incident occurred after an attempted buy-bust by officers from the Oakland County Narcotics Enforcement Team.

According to Michigan State Police Det. Sgt. Dean Sanderson, who acted as chief investigator in the matter, the report was presented to the Wayne County Prosecutor's office Monday. He

said it will be up to that office to determine if Melnyk's shooting was justified.

"I think it's a complete and thorough investigation," Sanderson said. "I don't suspect that it will take (the prosecutor's office) a long time to make a decision."

Sanderson said the prosecutor's office would likely take at least a week to make a ruling on the shooting. Charges, if any, will be determined by that office.

"I, personally, don't see that happening," Sanderson said.

The case will be reviewed by two senior Wayne County assistant prosecutors before a ruling is made, he said. After they review the case, Sanderson said, he would likely sit down with the assistants to go over the case.

Police shot Melnyk once through the chest after he reportedly struck a police officer with his car and attempted to flee the scene. Two undercover officers were treated for minor injuries and released the following day, police said.

Melnik was the target of a narcotics sting conducted by federal, state and Wayne and Oakland County law enforcement teams, said state police investigator Joe Koenig.

Police were attempting to buy seven ounces of cocaine from Melnyk when, for an unknown reason, he decided to leave the scene. The bust was originally planned at a Novi restaurant, but Melnyk moved the buy across Eight Mile Road to the Meijer store.

Northville's Michigan State Police post was assigned to investigate the shooting.

Monitors dropped

Continued from Page 1

"The people (of the site-visitation group) are well-intentioned; they're good people," Brown said Tuesday. "But they are of no real value to us. We already monitor (identical issues)."

The site visitation group was formed "as a service, to be there for the patients," said site visitation member Hilda Reault of Livonia.

Reault said her group was active in visiting the hospital site, talking with patients, monitoring patient/employee ratios, and noting needed improvements in the sprawling Seven Mile Road complex.

Along with hospital administration, the group was instrumental in providing the hospital a facelift after years of negative publicity brought on by constant internal problems and upheaval, Reault said.

"When we first started, we went to some wards that were not clean," Reault said. "Put it this way: If the health department went in, they couldn't stay open."

"Now those floors shine. You compliment them," she said.

Reault praises Brown for his efforts to improve the hospital and its image. But she wonders why the group was dropped.

"It concerns you more than anything," she said. "Forty people cared; now somebody says they don't want you there."

Brown is less convinced than Reault that site visitation group comments fostered change at the state hospital. He said administrative policies brought the facility into a new light.

"What I'm saying is that some things are useful and some are not," he said. "The people in monitoring are our friends in Northville, (but) I think what they are doing is not useful."

"It has become negative. We don't need people with pencils and paper walking around writing about our routine," he said.

Brown said volunteers are welcome to continue in other capacities, but hospital administrators should bear the burden of monitoring the site.

If administrators cannot keep the facility afloat, it is destined to sink, Brown said.

"We've found we've made considerable progress," he said. "I hoped we could get past this."

Reault, who hopes a letter to the state Dept. of Mental Health will prompt another form of site-visitation group, wishes a once-strong relationship had not dissolved.

And she is disappointed Brown called the group's actions "anachronistic and detrimental" to the hospital's image.

"You expect him to handle it in a positive manner," she said. "And you wonder why it is you aren't wanted in Northville."

Walkaway sought

Continued from Page 1

he said. "We will take appropriate action."

"He should not have been allowed to leave the grounds."

Witnesses told township police that the 72-year-old man drove his car to a mailbox just outside Perry Drugs, left the car running, and exited to drop off some mail.

When the man returned to the car, another man allegedly grabbed him by the waist, threw him to the ground and drove away, witnesses said.

A Northville woman who witnessed the incident told police the attacker first approached her as she sat in a car in the Northville Plaza parking lot. She told police the man approached her and asked for a ride.

The witness told police she was fearful and moved her vehicle to another parking spot. He then approached a man using a nearby telephone, she said.

He then spotted and attacked the 72-year-old Northville man, the witness said.

Northville Plaza is located just west of state hospital grounds.

Shooting inquiry completed

LIVONIA OUTLET STORE

SEARS WAREHOUSE

ELECTRONICS

APPLIANCES

FURNITURE

10-50% OFF SEARS EVERYDAY LOW PRICES

TVs

CAMCORDERS

VCRs

BOOM BOXES

STEREOS

REFRIGERATORS

WASHERS

DRYERS

RANGES

MICROWAVES

SOFAS AND SLEEPERS

ASSORTED CHAIRS

BEDROOM

KITCHEN AND DINING ROOM

ACCENT TABLES

CURIO AND ENTERTAINMENT CENTERS

SALE - 3 DAYS ONLY - MAY 16, 17, 18

BATH SHOP EXTRAVAGANZA

DISCONTINUED MODELS

30% TO 70% OFF SEARS EVERYDAY PRICES

TOILETS ☆ LAVS ☆ VANITIES

AS LOW AS \$89<sup>88</sup>

AS LOW AS \$39<sup>88</sup>

AS LOW AS \$29<sup>88</sup>

ASSORTED SIZES • LIMITED QUANTITY

GREAT BUY

ADDITIONAL 30% OFF

ALL OUT OF CARTON

CHINA CABINETS

AS LOW AS \$399<sup>88</sup>

AND

ENTERTAINMENT CENTERS

AS LOW AS \$179<sup>88</sup>

TAKE WITH ONLY 10 TO SELL

GREAT BUYING POWER

ASSORTED STYLES

KENMORE REFRIGERATORS

SOME AS LOW AS \$299<sup>88</sup>

LIMITED QUANTITY

BEST BEDROOM BUY

ADDITIONAL 20% OFF

ALL BEDROOM FURNITURE

HEADBOARDS, DRESSERS,

NIGHTSTANDS, HUTCH TOPS

AND MIRRORS

RECONDITIONED

CAMCORDERS

VALUES TO \$1279<sup>88</sup>

NOW ONLY \$499<sup>88</sup>

10 TO SELL

SOME ACCESSORIES MISSING

WASHERS

AS LOW AS \$307<sup>88</sup>

DRYERS

AS LOW AS \$319<sup>88</sup>

LIMITED QUANTITY

SEARS WAREHOUSE OUTLET

12001 SEARS AVE.

LIVONIA

1 MILE WEST OF MIDDLEBELT

OFF PLYMOUTH ROAD

PHONE 422-5700

DELIVERY NOT INCLUDED IN SELLING

PRICES OF ITEMS ON THIS PAGE

Sears Warehouse Store

is intended to provide Sears customers with special prices on merchandise that is generally limited in assortment, quantity, and availability. Some items may be discontinued models, some items may be some demonstration models, some items may be surplus items. Although these items are a wide selection of merchandise, they are not necessarily the best quality merchandise available. Some items are not available in all stores. Visit Sears Warehouse Outlet in Livonia.

EXCEPTIONAL VALUES ON MATTRESSES AND BOX SPRINGS ASSORTED SIZES SOLD IN SETS AND SOME SEPARATELY

IN STOCK CONDITION

OPEN MON.-FRI. 9 A.M. TO 9 P.M. • SAT. 9 A.M. TO 5:30 P.M.

# Residents down in dumps over pay per bag plan

Continued from Page 1

regard to this budget, all open to the public, of course, and we have gone over this budget line item by line item ... It has been studied to some depth," she said.

The alternative to ending millage-based refuse collection would have been an expensive one, she said. "We would have had to raise the millage significantly to cover the refuse costs."

The council's comments did little to soothe the frustration of some audience members, though few blamed the council for the city's state.

Mel Anderson asked how residents would be charged for the refuse collection. Council members replied that a fee system has not been set.

The main question seems to be whether it should be a straight charge per resident or a bag-tag program, said Mayor Chris Johnson. He said the council has been leaning towards a per-bag fee, which would charge more to those who generate

"We would have had to raise the millage significantly to cover the refuse costs."

CAROLANN AYERS  
Northville City Council

more trash.

"We understand that we'll need approximately \$500,000 to fund the program, which includes commercial refuse," he said.

Part of the cost information needed to figure the residents' charge will be forthcoming Friday, Walters said, when the township opens bids for a joint curbside recycling/refuse service. All Wayne County communities are required to have a curbside recycling program or incinerator in place by Jan. 1, 1992 under the Wayne County Solid Waste Plan.

"We're not going into this because it's cheaper," Walters said. "It's known to be more expensive but it's

required."

Anderson complained that the city was enacting a new program with little knowledge of the final cost to residents. "I don't see how you can fairly tell us whether we should be going to this new program or not," he said.

In the City of Plymouth, Walters said, each household is charged a flat rate of \$11 for curbside trash collection. In Plymouth Township, he said, the program is financed through a combination of a millage levy and a per-bag charge. "They're financing it with a mill and a half being levied, which would be \$75 a year for a

house valued at \$50,000, plus a dollar a bag," he said.

Council Member Paul Folino said the city is following the lead of others. "The City of Plymouth has been very successful with their bag program ... They patterned theirs after the City of Mt. Pleasant," he said. "Many other cities around here are doing this type of program."

Doff Michowski said he feared that people would dump their trash rather than pay a per-bag fee to have it collected. "I lived in West Virginia, and there you pay for every bag," he said. "You know where the garbage ends up there? In the countryside."

But Folino said that Plymouth Township has not noted an increase in illegal dumping, and Johnson said that a new level of environmental concern among people would probably discourage that.

Anderson said he feared that the city's plight is the result of overregulation on the part of the county and state.

"I don't see how you can fairly tell us whether we should be going to this new program or not."

MEL ANDERSON  
City resident

"It seems to me that we're doing to ourselves what the politicians in Washington are doing to the automobile industries ... We're killing ourselves," he said. "It seems to me we're going overboard."

"Somewhere along the line, we're going to run out of money to do all these nice things."

Another resident, Bill Winn, complained that the move cuts city services. "I just want to say that I'm opposed to it ... You're privatizing a lot of the services that everyone has come to expect."

Anderson agreed, saying, "I'd

rather see it in our taxes rather than see a special bill for it. It's destroying what I've seen in our city. We're paying a lot of taxes but we get a lot of services for it."

When asked whether the city could return to a millage-based curbside refuse collection service next year if residents dislike the user-fee system, Walters replied, "there's nothing procedurally here that would prevent us from doing that."

Council members promised that no new staff would be needed to oversee the user-fee system, whatever its final form.

## Ad leads woman to con

By STEVE KELLMAN  
Staff Writer

A 35-year-old local woman and her mother told Plymouth Township police they were bilked out of \$4,549 last Wednesday by a self-proclaimed psychic.

The woman said police she called the psychic, who called herself Rita and had business cards bearing that name, after reading an advertisement in the classified section of the April 1 *Northville Record*. The same ad ran in *The Northville Record*.

The woman said she first met with the psychic May 1 and was charged \$90 for the session. A second session cost \$249.

"(The woman) says that some of the things Rita said hit home so she began to believe in what Rita said," according to the police report. "Rita

also gave (the woman) instructions to be followed in order to clear the dark cloud of bad luck that has been happening to (her) family."

Those instructions included having the woman place \$2,700 in \$100 bills, in three stacks of nine, on an altar at Rita's rented Plymouth Township home. Rita also reportedly told the woman's mother to wear \$1,500 in a money belt around her waist for 24 hours.

Rita then had the women leave both the stacks of \$100 bills and the money belt on an "altar" in Rita's home May 7, and told them to return the next day, according to the police report.

When the woman and her mother returned to the psychic's home on May 8, as instructed, both the money and the psychic were gone. The owner of the home told police that

Rita and her family had been evicted for not paying their rent. Rita had given the owner a different name when the family rented the home.

Plymouth police received a second complaint about Rita May 13. An Ann Arbor woman reported paying her \$400, \$300 of which was supposed to be returned. The woman told police that Rita first wanted \$2,700 in \$100 bills but "settled for \$300 to lift a spell."

By the time the woman returned to Rita's house, the psychic had moved out.

The self-proclaimed psychic is described as a short, overweight woman of European descent in her 30s. Plymouth Township police are trying to locate the psychic and her family, and expect to release a composite picture of the woman this week.

## State plans election

Continued from 1

Candidates must be U.S. citizens at least 21 years old, and be registered to vote in the district. Republican candidates need between 88-350 signatures on their petitions, while Democrats need between 138-549 and those without a political party affiliation need 461, according to a spokesperson for the Wayne County clerk's office. Democratic and Republican candidates may pay a filing fee rather than collect the signatures.

Declared candidates for Law's vacant house seat include Northville Township Supervisor Georgina Goss, Plymouth City Commissioner Jerry Vorva and Canton precinct delegate Deborah Whyman, all Republicans. Potential Democratic candidates have been less quick to jump into the ring.

Though no candidates had filed for Law's seat by Wednesday, Vorva and Whyman had both pulled petitions, according to the Wayne County Clerk's office.

The Wayne County Commission seat has been filled on a temporary basis by former Plymouth Township Supervisor Maurice Breen, whom Heintz had recommended for the job.

Heintz left her post to become head of Gov. John Engler's regional office for southeastern Michigan. Law, a Republican who was serving his fifth term as 36th District representative, left the state house to become Plymouth Township's new supervisor.



**Another reason to get Invisible Fencing.**

Every day more and more dog owners like you are earning about the many benefits offered by invisible fencing.

- Peace Of Mind
- Aesthetics
- Freedom
- Effectiveness
- Affordability
- Versatility

Ask your veterinarian about our unique dog containment systems. Veterinarians not only recommend invisible fencing as a safe, effective way to keep your dog on your property, but also as a safe, effective way to keep your dog on your property.

Call today with your everyday reasons to get Invisible Fencing for you and your dog, everyday.

**Invisible Fencing 996-DOGS**  
100 Huron View, Ann Arbor 1-800-484-1000

**\$995.00**  
Installed Up to One Acre  
Coupon Expires 9-30-91

**30 DAY MONEY BACK GUARANTEE**

**COMPACT YARD TRIMMER**  
**THAT'S BIG ON PERFORMANCE.**

Shindaiwa F-18 Grass Trimmer

Reg. \$199.99

**Red Diamond SALE \$159.99**

- 18 4cc/0.8 hp Engine For Excellent Power-to-weight Ratio
- Fuel Primer, Electronic Ignition For Quick, Easy Starts.
- Diaphragm Carburetor For All-position Cutting
- Spark-arrestor Muffler Ensures Quiet Operation.
- Easy-to-remove Engine Hood Simplifies Maintenance

**saxtons garden center, inc.**  
587 west ann arbor trail, 1 blk. e. of main st., plymouth 453-6250

**shindaiwa**

**MONEY-BACK GUARANTEE**

## Kids Stay Free, And We Clean Up The Room.

**\$49**

Kids 18 and under stay free in room with parent

Enjoy our indoor pool and whirlpool and let us worry about the clean up! Limited number of rooms available at special rate-call soon

This weekend only.

Call 553-0000



**Clarion Hotel & Executive Suites**

**Farmington Hills**  
31525 W. 12 Mile Road at Orchard Lake Road

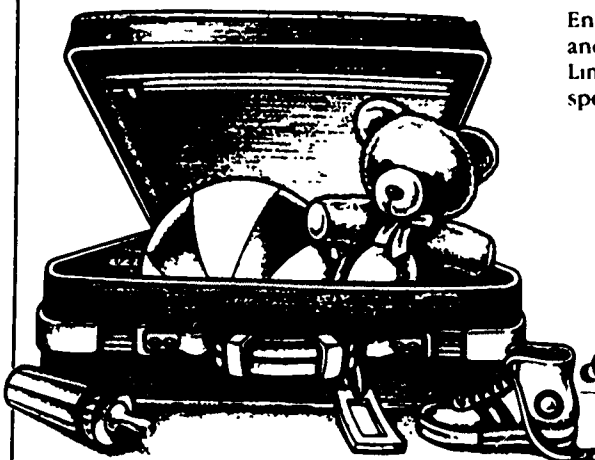

## THE LATEST STYLES ARE BLOOMING AT ... PALM BEACH PATIO

Introducing "Perma-Wicker"

It's more than just a casual acquaintance.

Discover the comfort, style, and durability of this

**LOW-BACK SPRING CHAIR GIVES.**

Now **\$89.99**

Reg. \$131.00

**HIGH BACK SPRING CHAIR**

Now **\$99.99**

Reg. \$153.00

5 colors in stock, other styles also available.

NOVI

43236 Novi Town Center  
Grand River & Novi Rd.  
South of I-96  
347-4610

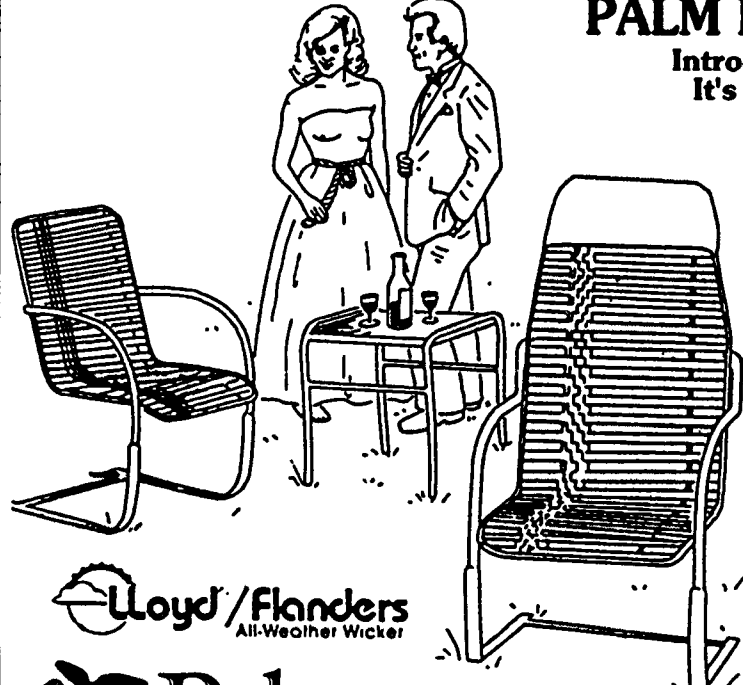

**Lloyd/Flanders**  
All-Weather Wicker

**Palm Beach**

Patio Furniture

Hours: Mon., Thurs., Fri. 10-9; Tues., Wed., Sat. 10-6; Sundays 11-4

**WATERFORD**  
7350 Highland Rd. (M-59)  
7 Miles W. of Telegraph  
Near Pontiac Airport  
666-2880

It's Huron Valley Hospital's

## FIFTH ANNIVERSARY CELEBRATION

Saturday, June 15, 1991

1 p.m. to 3 p.m.

1601 E. Commerce Road  
Milford, Michigan 48382

And, if you were born at Huron Valley Hospital since March 6, 1986, you're invited to join us for Teddy Bear Fun and Games. You can bring your parents and brothers and sisters, too! There'll be entertainment, refreshments, and even souvenirs of your visit....

PLEASE RSVP BY JUNE 1, 1991  
(AUTOMATICALLY REGISTERS YOU FOR THE PARTY AND DOOR PRIZES)

NAME OF CHILD \_\_\_\_\_

ADDRESS \_\_\_\_\_

BIRTHDATE \_\_\_\_\_

BROTHERS OR SISTERS ATTENDING \_\_\_\_\_

THEIR AGES/ \_\_\_\_\_

MUST BE ACCOMPANIED BY AN ADULT

Please mail to: Huron Valley Hospital  
1601 E. Commerce Road  
Milford, Michigan 48382  
attn. OB Department

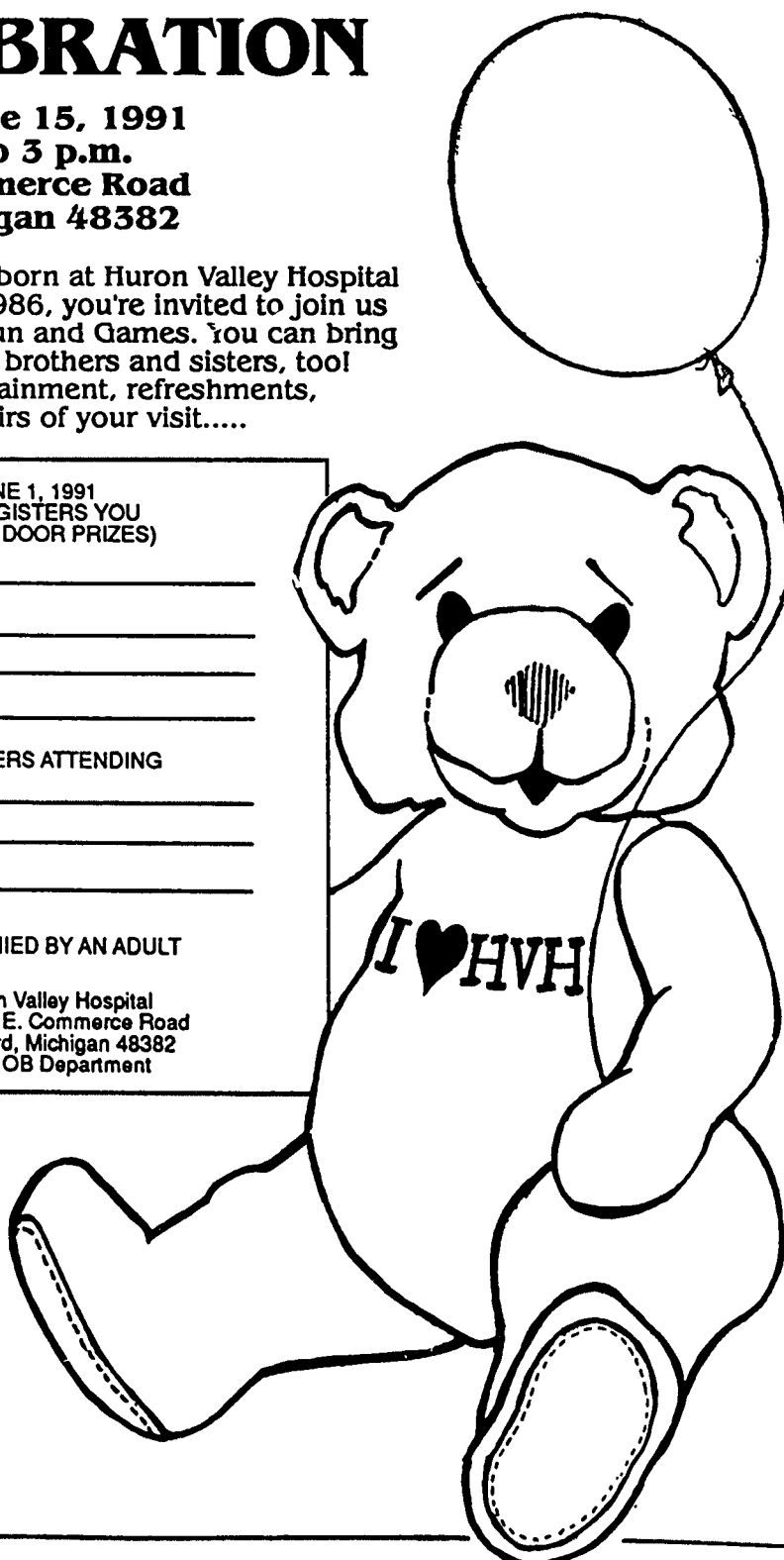



# Hive of activity defines Mill Race planting bee



Volunteers work at Saturday's planting bee.

Photo by BRYAN MITCHELL

## Village gets a sprucing

By STEVE KELLMAN  
Staff Writer

Last weekend's Saturday morning planting bee at the Mill Race Historical Village drew a swarm of volunteers, said Historical Society board member Greg Presley.

"About 20-30 people showed up, at various times and in various states of attire," he said. "We had great fun ... and we got our work done. We had to be out of there by two o'clock for a wedding."

Their work consisted of the annual clean-up of Mill Race, combined with the planting of viburnum and roses around the village gazebo and a rose garden and yew hedge around the Yerkes House. A copper beech, donated by the Country Girls Garden Club, was planted in the front yard of the Yerkes House as well. Wildflower and herb gardens are still planned around the weaver's cottage next door.

"We put in probably \$3,000 worth of plants at wholesale prices," Presley said.

The plantings, part of the Historical Society's continuing efforts to enhance the educational role of Mill Race, are designed to recreate those found around a typical Victorian village. "We want to create the kind of ground planting that would have been found between 1850 and 1890," Presley said.

The society also collected some new friends Saturday, he said. "We had people who we never met before come by and join in, and a few people joined the Historical Society on the

spot that day."

The planting bee was the first half of an extensive landscaping project coordinated by Presley and fellow board member Steve Ball. Local horticultural experts Thom Holleman, Pat Hibbard and Celia Larsen also helped design the program.

The next phase includes the planting of sugar maples throughout the village and Norway maples around the parking lot on Griswold.

"We do intend to install some 57 new trees, and those will be planted in the fall," Presley said.

The trees will serve a number of purposes, Ball said.

"The idea we've got is to plant a dual row of sugar maples along the village lane, which would be fitting for a historic urban setting," he said. "Someday they'll be big enough that if somebody wants to try and do some maple sugaring in the spring, they can do it, but in the meantime they'll provide some nice shade."

The maples will be purchased with the help of an "Adopt-a-tree" program. Presley said the program has already garnered interest from people around the community, some of whom would like to adopt a tree in memory of a loved one. Community groups have also expressed an interest in donating to the program.

"I got a call from the Rotary and they wanted to purchase a couple of trees," Presley said.

For more information on the Adopt-a-Tree program, call Greg Presley at 349-1124.



**DENSON HEARING CENTER, INC.**

SINCE 1972

NEW FOR 1991

- Custom Canal
- Custom Fitted
- Linear Circuit
- Trial Wearing Plan
- Special Order While Supplies Last

**\$439<sup>00</sup>**

Batteries as low as \$2.50 pkg.

736 South Michigan Avenue, Howell

Local  
(517) 546-7456



Long Distance  
(800) 262-3939



Dearborn Civic Center — Mich. & Greenfield  
**GEM, JEWELRY & MINERAL SHOW**  
*Love That Quartz*

Adults	\$2.50	May 17, 5-10
Seniors	\$2.00	May 18, 10-8
Teens	\$1.00	May 19, 11-5-30
Kids with Adults	Free	

DEALERS • SPECIAL DISPLAYS • DEMONSTRATIONS  
FOR INFO CALL 943-2350



A public service of this publication

Some of the most important steps in any child's life are taken by the parents. Like buying U.S. Savings Bonds. That's why it's never too early to start building your tax free tuition fund. Buy Bonds at your local bank, or ask about the Payroll Savings Plan at work.

**U.S. Savings Bonds**

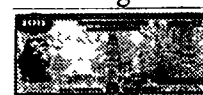

The Great American Investment

**DECK PROFESSIONALS**

Custom Decking • Screened Areas • Additions  
Cedar and Wolmanized

**Ultimate Construction**

Call for a free in-home appointment

Licensed **426-3375** or **994-3141** Insured

## Start Your Own Tradition

Priscilla and John started the Thanksgiving tradition for a nation. You can start a tradition too — Buy U.S. Savings Bonds — help yourself, your family and your nation. Regular savings with bonds will give you something to be thankful for.



**U.S. SAVINGS BONDS**  
"THE GREAT AMERICAN INVESTMENT"

## FLOOR SAMPLE CLEARANCE

Sale Ends Saturday, May 25

- Pennsylvania House
- Thomasville
- Harden
- Century
- Classic Leather

SAVE **40%**  
to **65%**

MANY FAMOUS MAKERS  
OF FINE FURNITURE

**Classic Interiors**

Fine Furniture...where quality costs you less

20292 Middlebelt, Livonia • South of 8 Mile

MON THURS FRI 9:30-9:00  
TUES WED SAT 9:30-5:30

**474-6900**



## A Reflection of Quality

You know Quoizel as the people who have been lighting fine homes for over 60 years with elegant fixtures that are as well made as they are beautiful. Now Quoizel brings you a big

selection of designer mirrors with features like 1 1/4" bevel glass and coordinated lighting. See the entire line while they're all on sale.

**QUOIZEL**

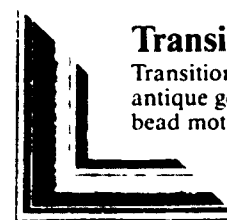

**Transition**

Transitional design with antique gold finish and bead motif

From **\$116.00**

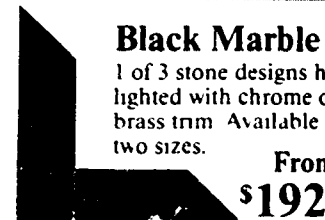

**Black Marble**

1 of 3 stone designs highlighted with chrome or brass trim. Available in two sizes.

From **\$192.00**

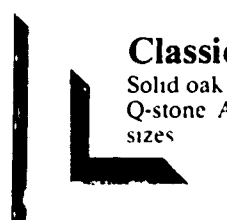

**Classical Design**

Solid oak and honey Q-stone. Available in two sizes.

From **\$153.00**

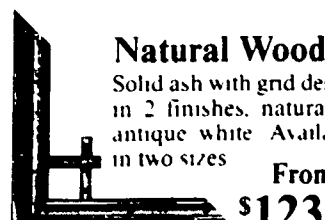

**Natural Wood**

Solid ash with grid design in 2 finishes, natural or antique white. Available in two sizes.

From **\$123.00**

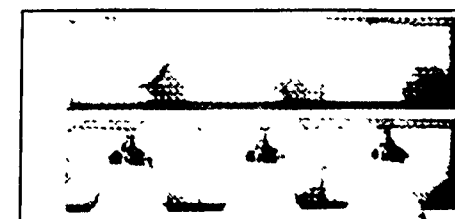

**Coordinated Lighting Fixtures**

Choose from two matching wall mount units (available on most styles).

SALE LASTS 10 DAYS ONLY!

See Our Entire New Mirror Line On Sale Now!

Lighting Fixtures For Every Decor • Wiring Supplies and Light Bulbs.

**BROSE ELECTRICAL CONSTRUCTION INC.**

37400 W 7 MILE ROAD  
LIVONIA, MI 48152 • (313) 464-2211

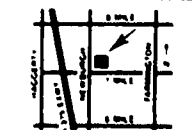
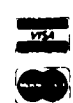

MON TUES WED SAT 9:30-9:00  
THURS FRI 9:30-5:00

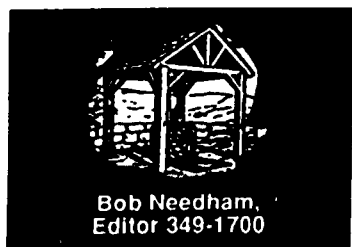

# RECORD OPINION

**14A**  
THURSDAY  
May 16, 1991

## Our Opinion

### Sad to watch the loss of hospital site group

Northville Regional Psychiatric Hospital suddenly finds itself without its unique, volunteer site-visitation group — and we believe its elimination is a mistake.

Hospital Director Walter Brown ended the group's five years of operation with a recent decision that the hospital doesn't need it any longer. Its efforts duplicate functions of hospital administration, he reasoned, and so the group as a whole has no real value. Even while praising the individuals comprising the group, he said the overall result has become negative.

We don't disagree with Brown about the duplication of functions; he's the one who would know about such things, and it may well be true. But we strongly take issue with a statement that the group has no real value.

Different perspectives offer different opinions of how much actual change the group has effected at the hospital. Group members tend to think they've accomplished more than the hospital administration thinks they have; Brown says improvements would have come with or without the volunteer visitors and their notebooks.

Maybe so. Brown certainly deserves credit, as we've noted here before, for leading the hospital back to accredited status. The group has probably contributed, in some degree, to improvements at the hospital. But just because improvements have been made does not mean its function ends.

The 40-member group visited the hospital site to talk with patients, monitor patient/employee ratios, and note improvements it considered important. Those were the official purposes.

But along with those duties came a side benefit. The presence of the group — the knowledge that it existed, and that it was making regular visits — helped public confidence in the overall operation. It's simply a nice check and balance to have a volunteer, layperson organization with regular access to the hospital and its patients. The group does not have to ferret out poor conditions; it can simply serve as an assurance that conditions remain good.

Dropping such a group so abruptly raises suspicions, no matter how unjustified they may be: Why don't they want people in there? What are they trying to hide?

We're confident that nobody's trying to hide anything, and a site-visitation group can let the community at large know that such is the case. If there are people concerned and caring enough to perform this function, the hospital should allow them to do so.

Brown reasons that the hospital administration must ultimately take responsibility for monitoring the facility and making improvements. Of course they must. But the administration can and should view the continued presence of a site-visitation group as a positive contribution to these efforts. Such a group certainly helps public confidence in the hospital, and may even offer some useful suggestions. An added perspective can't hurt.

Brown hoped the hospital could "get past" the need for a group like this. From our point of view, the group is not something to get past; it's a useful part of efforts toward high-quality mental health care. It shouldn't end like this.

## Bob Needham

### This, that and the other thing



Items from our catalog . . .

● It's nice to know that some things never change.

When I was in college, the food served in the commons was . . . well, just like the food served in any college. Terrible. So whenever I could scrounge up a couple of dollars, by collecting returnable bottles or selling a story to the local newspaper, I'd order food.

One year in particular I got into a rut of ordering a submarine sandwich from Pizza King, one of the many fine similar establishments dotting the landscape around Alma College. My habit came to an abrupt halt, however, when one night a guy at Pizza King answered the phone; I said, "I'd like to order a sub;" and the guy responded, "Is this 312 Maple?"

Well, of course it was, and I was so embarrassed to be in such a rut that I don't think I ever called Pizza King again. (Pizza Sam, just down the street, was better anyway.)

This was all in the distant past until last night. My wife and I decided to get dinner from the Pizza Cutter (which incidentally beats even Pizza Sam all hollow). My wife made the call this time. She gave our name, but before she had a chance to get the address out, they said, "That's okay. We know where you live."

This time, however, it's not going to stop us from calling again.

● I had an odd thought the other day after calling someone and asking that they send me some information.

I specifically asked the person to "drop it in the mail," but that phrase made me stop and think. Fax machines have become so popular, it seems like everyone has access to one in some way. If I had asked the person to fax what I needed, I would have received it a lot quicker — and I'm sure it would have cost a great deal less than a first-class stamp.

This is the odd thought: Are we approaching a time where the postal service, at least for purposes of most day-to-day business correspondence, simply becomes obsolete? We may be close to it already. The march of technology continues, and nobody can do a thing to even slow it down.

● It's Poppy Days time.

The annual Poppy Campaign in Northville, organized this year by Dianne Wilder of the American Legion Auxiliary, takes place today through Saturday.

The pre-Memorial Day paper poppies offered by veterans and auxiliary members recall the sacrifices made by members of the armed forces. The symbol of the poppy derives from the poem "In Flanders Fields."

Look for the Poppy Campaigners around town, and think about making a donation. It's for a good cause.

## Bryan Mitchell/Moments



*Sleeping beauty*

## Phil Jerome

### Reflections on the Jaycees



I'm not a Jaycee anymore. Technically, I'm too old. I fall into the "exhausted rooster" category, which is what Jaycees call former members who pass the age limit.

But I used to be a member of the Northville Jaycees. And it was with more than a passing interest that I read Steve Kellman's story in *The Record's* May 6 edition about the demise of the Northville chapter.

You saw it. It was on the front page under the headline, "Jaycees lose state affiliation."

I'm not doing much research for this column . . . not going back to the morgue to look up old stories. Instead, I'm writing it off the top of my head. Writing from memory.

The Northville Jaycees chapter was started in 1956. I was too young to belong in those days. Heck, my family had just moved to Northville and I was still in junior high school, specializing in study hall under the tutelage of Ida B. Cooke.

The first president of the Northville Jaycees, if memory serves me correctly, was Bob Prom.

I did not join the Jaycees until the late 1960s. It was the thing to do. The Northville group had worked hard but did not really come into prominence until a man named Dave VanHine got involved. VanHine was a short, heavy-set fellow who always had a five o'clock shadow regardless of how recently he had shaved.

And VanHine was the guy who really turned the group around. I still marvel at his motivational skills, which can be summed up in one word, "beer."

Our fearless leader was always making bets with Jaycee chapters from other communities. He made bets with only the biggest and best chapters in the state, and the stakes were always the same — a keg of beer.

"VanHine," we'd groan. "How could you bet Livonia on a membership drive? Or, 'Why did you challenge Plymouth to better attendance at the state convention?'"

But we never lost a keg. And within a few years the Northville Jaycees won the award as the best chapter in the state through the hard work and dedication of such stalwarts as

VanHine, the late Pete Magnan, Dick Norton, Dick Rayburn and numerous others.

The biggest project of the year was the Fourth of July Parade. We had numerous other projects, but the one that brought the most public exposure — and cost the most to execute — was the parade.

It took almost a full year of planning to do the job right. The first item of business at the first board meeting after July 4 was to appoint the chairman of next year's parade.

Work began immediately. There's a lot of competition between parades in various communities for the best groups, and it was essential that you contact them early — make sure you get in your bid for the best equestrian groups, antique car clubs, that fabulous kiltie band from Windsor.

And once you got the group in your parade, you had to take good care of them. Some groups wanted to be paid; others were enticed by the size and quality of the trophies. Some just wanted to be taken care of well. Jaycees would be assigned to individual groups to make sure they had no hassle at the parade staging area . . . that they were fed well . . . that they received whatever trophies and ribbons they might win in the parade in a timely fashion.

The Fourth itself was an incredibly busy day. We usually met for breakfast around 6 a.m. and spent the entire rest of the day taking care of business. Organizing the parade, selling those all-important raffle tickets (it takes big bucks to put on a first-rate Fourth of July celebration complete with fireworks), working at the chicken barbecue, assisting with traffic control, all the things that had to be done.

We even had to pick guys to wear clown suits and follow the horses and elephants in the parade with wheelbarrows and shovels.

We went hard from 6 in the morning until 10 or 11 at night when we would reconvene for an afterglow, which most of us were too tired to go to anyway.

At any rate, those were grand days. I have always had the greatest respect for the Jaycees; I've often felt they were one of the hardest-working service clubs around.

And I'm particularly sorry to see the Northville chapter fall on tough times. Good Jaycee chapters, I've always felt, make good communities.

## CONTACT YOUR LEGISLATORS

### WAYNE COUNTY

#### WAYNE COUNTY COMMISSION

Maurice Breen (R)

40600 Ann Arbor Rd  
Plymouth, MI 48170  
453-5010

450 Wayne County Building  
Detroit, MI 48226  
224-0946

#### STATE HOUSE OF REPRESENTATIVES

(currently vacant)

#### STATE SENATE

R. Robert Geake (R)

48525 W. Eight Mile Rd  
Northville, MI 48167  
349-2319

State Capitol  
Lansing, MI 48909  
(517) 373-1707

#### U.S. HOUSE

Carl Pursell (R)

134 N. Main St.  
Plymouth, MI 48170  
455-8830

1414 Longworth House Office Bldg  
Washington, D.C. 20515  
(202) 225-4401

### OAKLAND COUNTY

#### OAKLAND COUNTY COMMISSION

Kay Schmid (R)

28105 Summit  
Novi, MI 48377  
349-0099

#### STATE HOUSE OF REPRESENTATIVES

Willie Bullard, Jr. (R)

851 Blue Heron Dr.  
Milford, MI 48042  
887-8045

State Capitol  
Lansing, MI 48909  
(517) 373-1827

#### STATE SENATE

Jack Faxon (D)

28444 Danvers Ct.  
Farmington Hills, MI 48018  
398-7888

State Capitol  
Lansing, MI 48909  
(517) 373-7888

#### U.S. HOUSE

William Broomfield (R)

371 N. Main  
Milford, MI 48042  
685-2640

2306 Rayburn  
House Office Bldg  
Washington, D.C. 20515  
(202) 225-6135

### U.S. SENATE

Carl Levin (D)

1860 McNamara Bldg  
477 Michigan Ave.  
Detroit, MI 48226  
226-6020

459 Russell Senate Office Bldg.  
Washington, D.C. 20510  
(202) 224-4822

Donald Riegle (D)

1850 McNamara Bldg.  
477 Michigan Ave.  
Detroit, MI 48226  
226-3188

Dirksen Senate Office Bldg.  
Washington, D.C. 20510  
(202) 224-4822

Publication Number USPS 396880

## The Northville Record

### STAFF

Vice President/General Manager.....Richard Perlberg  
Executive Editor.....Philip Jerome  
Managing Editor.....Michael Malott  
Editor.....Bob Needham  
Staff Reporter.....Scott Daniel  
Staff Reporter.....Christina Ferrer  
Staff Reporter.....Neil Geoghegan  
Staff Reporter.....Suzanne Holtzer  
Staff Reporter.....Jan Jeffries  
Staff Reporter.....Stephen Kellman  
Staff Reporter.....Mike Tyree  
Staff Photographer.....Bryan Mitchell  
Graphics Editor.....Chrs Boyd  
Graphic Artist.....Angela Predhomme  
Copy Editor.....Rick Byrne  
Sales Director.....Michael Previle  
Sales Manager.....Michael Jetchick  
Associate Sales Manager.....Gary Keiber  
Sales Representative.....Sandy Mitchell  
Sales Representative.....Hope Lash

Member:  
• Michigan Press Association  
• Suburban Newspapers of America  
• National Newspaper Association

Represented nationally by  
• U.S. Suburban Press, Inc.  
• Michigan Newspaper Coop., Inc.  
• American Newspaper Representatives, Inc.

Business, news, and advertising offices located at 104 W. Main St., Northville, MI 48167. Telephone (313) 349-1700. Fax (313) 349-1050. Send address changes to The Northville Record, P.O. Box 899, Brighton, MI 48116.

**HOME TOWN**  
Newspapers

A subsidiary of Suburban Communications Corp.



Letters

# CEMS response time disputed

To the editor:

This is in response to the article written by Steve Kellman regarding CEMS in your May 9 edition. I feel compelled to correct the information given in your article. The article referenced a 13 minute response time to a call on Elmsmere Drive. As I placed the call, I can tell you with certainty the following: 1. The response time was over 13 minutes. 2. Elmsmere Drive has been closed at Beck for over two years. An ambulance company should be up to date on road changes. 3. I drove to the hospital at the posted speed limit and arrived slightly before the ambulance.

This brings up the most disturbing part of your article. You state, "The victim refused transportation to a hospital after emergency crews arrived." This is absolutely false! There was no question that the "victim" needed and did indeed go to the hospital by ambulance. Who told you the service was refused and why did they provide you with false information? Was it an attempt to take away from the fact that the ambulance was delayed and lost? Are we dealing with sloppy journalism or deliberate misinformation?

One word you used was accurate, however. You referred to the patient as a "victim."

I am asking you to withhold my name as I have no interest in the controversy surrounding the emergency service company. I do have an interest and feel you have an obligation to report the information factually and without bias.

Name withheld by request

**Editor's note:** The information cited as incorrect in the article was provided to the Record by Northville City Fire Chief Jim Allen. Allen has since said he "mis spoke" when he told a reporter the victim refused to be transported.

The 13-minute response time was from the time the fire department's first response team left the fire hall, at 3:17 a.m., to the time that CEMS arrived on the scene, according to fire and police department records. The first call for medical assistance came into the police station switchboard at, according to police records. The records show

that the fire department was notified at 3:13 a.m. and CEMS was notified at 3:14 a.m., giving the ambulance company a 16-minute response time from its first notification or 17 minutes from when the call first came into the police switchboard.

The article did state that the Beck Road entrance to Elmsmere Drive was closed "several years ago."

## Assessment system is assailed

To the editor:

When a person lives in a home for years and his property taxes are raised 15 percent, the assessor claims that based on sales of two years ago, your property assessment is correct.

By the same token, when you bought a house two years ago, you would expect your property tax assessment would be the same. Not so.

You appeal your increase, show them what you paid for it, and it is like talking to a dead horse. They have no logic or common sense.

They are told to raise more money and it is just a waste of your time and theirs.

I estimate that our condo development pays \$650,000 a year in taxes. Eighty-five percent goes for schools and we have no more than 24 children in school. That equals about \$22,000 per student. Please don't tell me you need more money. The local paper always has an article on how financially bad off the schools are.

The Shores of Northville is always in the paper. I've attended a couple of meetings with the Zoning Board and I can see why.

I am not saying the developer is 100 percent correct but when Ms. Baja (chairperson) tells the lawyer for the developer he has five minutes to state his case, I see that she has made up her mind. It's NO.

Instead of working with the developer, they would rather spend thousands in court while the project goes broke. He has been told by the DNR to stay off the property. In

the paper (May 2) the schools need more money for new schools as the township is growing. At the rate new subdivisions are developing, we don't have to worry. The township will throw enough blocks in the way to stop them.

Last July, the Zoning Board agreed that one half of the Thomsons' Escrow Fund would be returned to them as the township engineer said that the developer had complied. Almost a year later, they have to go to the court for their money. Their word isn't worth a darn.

Please don't ask me for a millage increase as I've had it with the brains running our system.

The DeMatia big deal is on hold so we don't need schools for his project for a few years.

When you have been self-employed like my clients and I have been for the past 30 years and the money gets a little thin, you do like we do, tie a knot at the end of the rope and hang on.

Dean H. Lenheiser

## Lions Club thanks community of Northville

To the editor:

The Plymouth Lions Club wants to thank the residents of the Plymouth and Northville communities for their generosity during our recent annual white-cane solicitation on Friday and Saturday, April 26 and 27. Their generous donations will allow us to continue to assist both the young and elderly in the community with visual and hearing-related problems, as well as residents statewide through the Leader Dog School and the Michigan Eye Bank.

See you next year and thanks again.

The Plymouth Lions Club

## Thanks for working together to save lives

To the editor:

As the Student Assistance Prog-

ram Coordinator at Northville High School, I am acutely aware of the damages of drinking as well as drinking and driving for not only of age but the under-age population. On Friday, May 3, the senior class held its senior prom and it was a glorious, festive occasion. The part that really made it worthwhile for myself and others in the business of keeping people healthy was the cooperation among the senior class, Northville High School SADD and the community.

There it was on the prom key chains: "Northville High School 'A Night to Remember, May 3, 1991' " and on the back "Friends Don't Let Friends Drive Drunk." From NHS S.A.D.D. Chapter. Total cooperation between a group of fine senior class officers and our great S.A.D.D. officers and members with the goal of making this a positive night to remember. Drinking and driving is not cool and can kill and ruin people.

On top of that Ron Bodnar, owner of Copy Boy Printer in Northville, donated his time and resources to print up "free" 40 tabletop signs which stated "Friends Don't Let Friends Drive Drunk." Isn't that beautiful!

Thanks senior class, SADD and Copy Boy for working together to save lives!

Charlie Stille

Student Assistance Program Coordinator  
Northville High School

## Thanks for efforts at the planting bee

To the editor:

To all the willing souls who braved the heat to participate in the Mother of all planting bees, a special thanks for your efforts from the Northville Historical Society. It was accomplished the old fashioned way, toiling by much sweat of brow, as the ghost of William Purdy Yerkes looked on in quiet agreement. And now plants . . . grow.

On behalf of the Board,

Steve Ball

Greg Presley

## Mary Ellen King Northville Youth Assistance

# Danger signs may warn of suicide

Pam is a 16-year-old, average student. The past few weeks she has been sent to the school nurse for headaches. At times, her teacher has noticed her daydreaming. When Pam is asked if something is wrong, she says, "Oh, nothing, I'm O.K."

As a parent or a teacher or a school counselor, should we be concerned about Pam? The answer is "yes." Pam is showing some of the danger signs that are characteristic of someone considering suicide. Pam's behavior is changing. She is becoming withdrawn. She won't talk. And she has a physical complaint.

Between the ages of 8 and 14, suicide is the eighth leading cause of death. Among the 15- to 24-year-olds the rate dramatically jumps to the third leading cause of death. There has been a 300-percent increase in suicide in 30 years of the 15- to 24-year-old age group. Michigan has the 10th highest suicide rate in the nation.

We should be alarmed with these statistics and we should know how to recognize a potential suicide victim and know how to help them.

No one can say for sure why a particular young person chooses to die. The helplessness and hopelessness that often lead to suicide

may result from a combination of factors such as depression, family problems, a significant loss, pressure to succeed, problems growing up or poor self-esteem.

In order to effectively help such young adults, we must be aware of suicidal clues. These clues include the following: verbal threats, like "you'd be better off without me" or "I wish I were dead." Changes in behavior such as becoming withdrawn as Pam did, beginning to take unusual risks, using or abusing alcohol or drugs, giving away personal possessions such as favorite articles of clothing or records, changing eating or sleeping habits, experiencing prolonged feelings of anxiety, restlessness, fatigue, hopelessness or guilt, losing interest in usual activities, receiving a dramatic drop in grades; falling asleep in class, having emotional outbursts in class, engaging in sexual promiscuity, behaving in an attention-getting manner, and experiencing sudden happiness following a prolonged period of depression.

It's possible that someone who exhibits suicidal behavior may have no intention of ending his or her life. But don't wait to find out. Take action right away. A person who's considering

suicide desperately needs to know that others care.

**BE DIRECT** — Talk openly to find out how serious the person is about ending their life. Ask questions such as the following: "Are you considering suicide? Do you have a plan? Will you talk with someone who can help?"

**BE A GOOD LISTENER** — Listen with your eyes as well as your ears. Look for nonverbal clues that show how the person is feeling. Avoid making moral judgments or acting shocked or disgusted. Don't argue or lecture.

**SHOW THAT YOU CARE** — Tell the person that you're always willing to talk about things that may be troubling him or her. Reassure the person that you care and that others feel the same way.

**GET HELP** — Seeking professional help is a must! And the more detailed the person's plans, the more quickly you must act.

Northville Youth Assistance is here to help. Call 344-1618 if you have needs or questions.

Mary Ellen King is director of Northville Youth Assistance.

## Tim Richard

# Tales of efficient government, etc.



It's fashionable to say politicians are dumb and inefficient while business people are smart and efficient.

So here are two unfashionable stories to the contrary.

State government's budget is \$1 billion out of whack, so Gov. John Engler is proposing to zero out arts subsidies, meanwhile freezing arts grants right? In the case of several suburban symphony orchestras, the damage could reach more than \$9,000 a year each.

On the program cover for the most recent Livonia Symphony Orchestra concert was a sticker acknowledging a grant from Ford Motor Co. Only days before, Ford and General Motors had announced losses for the quarter — that's three months, not a full year — of \$2 billion.

As state government stopped its bleeding by reducing its spending, an auto giant main-

tained its flow.

The other story was told by a West Bloomfield lady who read my account of state Sen. David Honigman's bill to prohibit local governments from having residency requirements.

Only government, said Honigman, R-West Bloomfield, would make a rule so obnoxious and oppressive to personal liberty.

Not so, said my caller, who told of a relative working for a paper company in Louisiana. Executives are required to live in a rinky-dink burg where the company is located. They would prefer to live in a nicer town 20 miles away with better schools.

Assuming the story is true, it suggests private business can be every bit as obnoxious as government is alleged to be.

I have a theory about groups of people.

My idea is supported by an insurance claims adjuster friend. He says 85 percent of claimants just want to be made whole; they want their losses covered — no more, no less. Ten percent are shady. Five percent are cheaters.

My theory is that 85 percent of any group — rabbis, nuns, fundamentalists, gringos, Orien-

tals, blacks, plumbers, surgeons, bureaucrats — want to do an honest day's work for an honest day's wage, pay their fair share of taxes and live in peace. Ten percent are lazy or cut corners. Five percent are crooks.

Our figures match. Neither business nor government has any monopoly on brains, fairness and efficiency.

□ □ □

Suzie Heintz, in her new job as head of Gov. Engler's Detroit office, tells the story of an elderly man who came to see her with the offer of some stationery.

Five boxes worth.

"It's generic stationery — for the office of the lieutenant governor," he said.

The stationery bears the lieutenant governor's title but no name.

The donor was Hicks Griffiths, husband of former Lt. Gov. Martha Griffiths.

"We want Connie Binsfeld to have it," he said. "We like Connie."

New Address? Newly Engaged? New Baby?

Suzanne Hansknecht Representative (313) 348-9531

WELCOME WAGON Can help you feel at home

Answering Service (313) 356-7720

VINYL FLOORING BREAKTHROUGH

DON MILLS 35 Years of Experience Vinyl Installation

## Mannington Gold Floors. Beautiful. And Guaranteed To Stay That Way.

- Super Stain Resistance
  - Superior Indentation Resistance
  - Unsurpassed Scuff Mark Resistance
  - Shines Like New A Long Time
  - No Questions Asked Guarantee\*
- \*See us for details on everything that is covered by Mannington's No Questions Asked Guarantee

MANNINGTON.

## John Thomas Floor Covering

42177 East Ann Arbor Road  
PLYMOUTH, MICHIGAN 48170  
(313) 455-3312

## HOMELITE® YARD SALE! OUTDOOR POWER EQUIPMENT

### Everything You Need To Get The Job Done Right!

Homelite Mulching Mower HM20

NO RAKING NO BAGGING MOWER HAS TWIN BLADE WITH 8 CUTTING SURFACES

SAVE \$150

Mulching returns the clippings to the soil where they decompose within 14 days. This returns the valuable nutrients to the soil giving you a healthier lawn. Mulching also reduces the evaporation of water from the soil.

Quick Starting • Easy Operation • Dependable Performance

Gas Hedge Trimmers From \$129.95\*

HT 17 HT 18 HT 23

Gas Blowers from \$109.95\*

150 mph AIR SPEED HB 180 BLOWER VACUUMS 100'

Homelite #1 Brand Chain Saws from \$249.95\*

MODEL 250 One Cuttin' Machine

Gas Powered Trimmers HLT-16

Heavy duty .095" line Powerful 30cc engine AS LOW AS \$99.99\*

## HOMELITE® MADE IN U.S.A.

<b>DETROIT</b> Butki Saw & Tool Co 19015 Van Dyke 366-6775	<b>NOVI</b> Cougar Cutting Products 25100 Novi Road 348-8864	<b>ROYAL OAK</b> Manus Power Mowers, Inc. 3116 N. Woodward 549-2440
<b>Pioneer Sales</b> 8544 McGraw 841-8800	<b>PLYMOUTH</b> Tony's Mower Shop 40970 Five Mile Road 420-9083	<b>WARREN</b> Bid's Service Inc. 11276 E. 10 Mile 759-3040
<b>MADISON HEIGHTS</b> H & R Appliance 32150 John R 588-1171	<b>REDFORD</b> Murray's Ace Hardware 27207 Plymouth Rd 937-8360	<b>Warren DO IT Center</b> 6709 Chicago 264-4900
<b>Southlane Landscape &amp; Sply</b> 27400 John R 546-1606	<b>PONTIAC</b> Unversity Lawn Equipment 945 E. University 373-7220	<b>Prices, Product and Models May Vary Between Dealers</b>

NeighborWorks

Reversing decline. Rebuilding pride.

Ad Council

# ONE DAY

## STOREWIDE SAVINGS FRIDAY ONLY



### WOMEN

**30% OFF** entire stock of dresses. From career to social occasion, in misses', women's, petites. Reg. \$29.99-\$165, **20.99-115.50**.



### MEN

**30% OFF** entire stock of Levi's® Dockers®, Lightweight styles of twill, pebbled cloth, sheeting and more, in sizes to fit every man. Reg. \$36-\$42, now **25.50-29.40**.



### ACCESSORIES

**25% OFF** entire stock of earrings. Classic or updated button, hoop and drop earrings in pierced and clip styles. Reg. \$6-\$45, now **4.50-33.75**.

**30% OFF** entire stock of misses' and women's Levi's® Dockers®, Knit polos, woven shirts, shorts, pants. Women's not at New Center, Wildwood or Flint. Reg. \$27-\$46, now **18.90-32.20**.

**30% OFF** Catalina's Monoc playwear. Navy, coral and white T-shirts, shorts, skirts and proportioned pants by a maker known for fit. Reg. \$29-\$36, now **20.30-25.20**.

**30% OFF** selected casual collections from S.K. Wear in Updated Sportswear. Reg. \$20-\$52, now **14-36.40**.

**25% OFF** entire stock of misses' and women's swimwear. One- and two-piece suits, cover-ups. Women's not at New Center, Birmingham, Farmington, Wildwood. Reg. \$24-\$72, **18-54**.

**25% OFF** Bay Club activewear. Color and comfort in easy-care poly/cotton. Not at New Center. Reg. \$32-\$68, **24-51**.

**25% OFF** casual knit separates from Victoria Sport and Crazy Horse. Reg. \$18-\$34, now **13.50-25.50**.

**25% OFF** entire stock of regular-price and value-price knit separates. Tops, shorts, leggings and pants in Young Attitude. Colorful styles for summer wear. Reg. 7.99-\$62, now **5.99-46.50**.

**25% OFF** entire stock of regular-price blouses. In Misses', Updated Blouses, Depts. 34 and 91. Reg. \$20-\$68, **15-51**.

**25% OFF** entire stock of regular-price knit T-shirts. Short-sleeved and tank styles in Misses' and Updated, Depts. 96 and 91. Reg. \$14-\$34, now **10.50-25.50**.

**25% OFF** entire stock of regular-price shorts and claddings. Twill and sheeting styles in Misses' and Updated Separates, Dept. 70 and 91. Reg. \$18-\$36, now **13.50-27**.

**25% OFF** entire stock of petite sportswear separates. Blouses, camp shirts, tees, shorts, pants. Reg. 14.99-\$34, **11.24-25.50**.

**25% OFF** entire stock of women's sportswear separates. Blouses, knit tops, pants, more. Reg. \$23-\$60, now **17.25-45**.

**30% OFF** entire stock of spring outerwear by famous makers. London Fog® too! Reg. \$49-\$199, now **34.30-139.30**.

**30% OFF** entire stock of men's and young men's woven sport shirts. Does not include Clean Clothes. Reg. \$18-\$60, **12.60-42**.

**30% OFF** entire stock of men's knit shirts. Includes Arrow, Knights of Round Table, CC Sport and more. Does not include 6.99 T-shirts. Reg. 14.99-\$52, now **10.49-36.40**.

**30% OFF** entire stock of men's and young men's shorts. Basic and fashion colors, sizes 32-42. Reg. \$16-\$48, now **11.20-33.60**.

**30% OFF** entire stock of short- and long-sleeved patterned dress shirts; plus Oscar de la Renta neckties in silk and poly/silk. Reg. \$17.50-\$35, now **12.25-24.50**.

**30% OFF** sportcoats and dress trousers by Bill Blass, Oscar de la Renta, Cricketeer and Jaymar. Sorry, navy blazers not included. Reg. \$50-\$265, now **35-185**.

**30% OFF** entire stock of men's pajamas and Bill Blass terry robes. Fashion colors. Reg. \$15-\$55, now **10.50-38.50**.

**30% OFF** entire stock of men's and young men's swimwear. Reg. \$14-\$36, now **9.80-25.20**.

**30% OFF** entire stock of men's regular price spring jackets. Reg. \$50-\$95, now **35-66.50**.

**30% OFF** entire stock of sunglasses, belts, wallets and suspenders. Coach not included. Reg. \$12-\$35, now **8.40-24.50**.

**30% OFF** Christian Dior hosiery. Dress and dress casual looks. Reg. 4.25-\$10, now **2.97-47**.

### INTIMATE

**30% OFF** regular-price robes, sundresses, loungewear and cotton or cotton-blend sleepwear. Reg. \$20-\$60, now **14-42**.



**30% OFF** all regular-price Wondermaid daywear. Slips, petticoats, camisoles, tap pants and more, in many lengths and sizes. Reg. \$12-\$39.50, now **8.40-27.65**.

**30% OFF** entire stock of regular-price panties. Bikinis, hipsters, briefs, thongs, hi-cuts and trunks in tencel, cotton, cotton/Lycra®. Reg. 3.75-\$23, **2.63-16.10**.

**30% OFF** entire stock of sunglasses, hats, belts and hairgoods. Reg. \$3-\$36, now **2.10-25.20**.

**30% OFF** entire stock of fabric and straw handbags, excluding Liz Claiborne, and all small leather goods, excluding Coach. In popular styles. Reg. \$12-\$44, now **8.40-30.80**.

**25% OFF** regular-price designer hosiery. Take a reduction on our entire line of Evan Picone, Calvin Klein and other famous makers. Selection varies by store.

**25% OFF** entire stock of ladies' ballerina and scuff slippers, including Aris Isotoner, Dearfoams® and other names.

### SHOES

**25% OFF** Easy Spirit's Mach I leather walking shoe and Motion shopping shoe. Quality leather shoes are made for walking comfort. Reg. \$72, now **54**.



**30% OFF** entire stock of women's Naturalizer walking shoes; men's and women's Hush Puppie walking shoes. Both in genuine leather. Men's not at New Center, Birmingham, Wildwood or Flint. Reg. \$55-\$90, now **38.50-63**.

**30% OFF** entire stock of canvas shoes, sandals and huaraches. Perfect summer shoes. Reg. 12.99-\$58, **9.09-40.60**.

**30% OFF** Maine Woods casual shoes. Slip-on or tie styles. Reg. 29.99-\$48, now **20.99-33.60**.

**30% OFF** entire stock of Cobbie dress and casual shoes. Reg. 26.99-\$57, now **18.89-39.90**.

### HOME

**25% OFF** all Lenox giftware crafted of bone china with hand-painted detailing or gold trim. Not at New Center or Wildwood. Reg. \$20-\$110, now **15-82.50**.

**50% OFF** entire stock of Classic Home bed pillows. Choice of down, synthetic and feather pillows. Not available at New Center. Reg. \$12-\$120, now **5.99-59.99**.

Friday only, May 17. Selections may vary by store.



### KIDS

**THE MORE YOU BUY, THE MORE YOU SAVE!**  
**25%-30% OFF** our entire stock of playwear, sportswear, dresses. In-  
fants', toddlers', girls' 4-14, boys' 4-20.  
Buy 2 items **SAVE 25%**  
Buy 3 items, more. **SAVE 30%**

# SALE

## CROWLEY'S

COME TO QUALITY, VALUE & SERVICE



## THE WAY WE WORE

Civil War clothing is back

By JAN JEFFRES  
Staff Writer

It's real easy, according to Novi resident Jo Marie Soszynski.

Just take four long panels of cloth. Sew them together. Draw the edges in to a 26-inch-or-so-waist — this is the hard part. Then hem by hand those 180 inches at the bottom. That should take about two hours.

Don't forget to line that skirt. And maybe add a few tiers of ruffles. Or tacked-on flowers.

You're halfway to THE LOOK. The look, at least, that's in demand with a growing brigade of Civil War reenactors.

Then you stitch up a bodice, reinforced with steel stays and closed in the back with eyelets and laces. Drape it off the shoulders for the revealing look Mammy didn't want Miss Scarlett to wear to the barbecue. Or convert the basic hoop skirt to an afternoon dress with a buttoned-up bodice, maybe with pagoda or bishop sleeves.

Authenticity is the creed. A hastily revamped old prom dress doesn't make it in the re-enactment circles.

Soszynski — who's been sewing for 23 years — was dragged back to the mid-19th century by her friend Carol Bauer, whose husband, Jerry

plays in the 5th Michigan Regiment Band. The Novi-based brass band takes the role played by their Livingston County counterparts during the Civil War.

Tonight, 7:30 p.m. at the Novi Civic Center, the Novi Historical Society is sponsoring a fashion show and concert by the 5th Michigan Regiment Band. Soszynski will be narrating and wearing a seamstress's gown, complete with a belt carrying the tools of her trade.

The Bauers, along with Carol Smith and her band member husband, Guy, will model costumes made by Soszynski and others.

This fall, Soszynski and the Novi Historical Society plan to present a 19th century fashion workshop, with pointers on how to sew yourself into the past, in time for Northville's Victorian Days and Novi's Pioneer Festival.

In one year, the Novi resident has made 10 Civil War women's costumes, along with an assortment of pantaloons, crocheted red petticoats and men's Garibaldi shirts. She supplies them to a downriver retailer specializing in the Civil War era, "Past Reflections."

A two-blouse-a-day craftswoman,

Continued on 4



Photos by BRYAN MITCHELL



Above, Jo Marie Soszynski models a taffeta ballgown she made. At far left, she models a Civil War-era day bonnet. At left, members of the Fifth Michigan Regiment Band (clockwise from upper left) Novi resident Jerry Bauer, Brighton resident Guy Smith, Novi teacher Carol Smith of Brighton and Novi resident Carol Bauer pose at the 1866 Simmons Home in Novi.

### Volunteer



MARGARET SURDU

## PTA volunteer

By DOROTHY NASH  
Special Writer

If you are a parent, you can skip PTA or you can go and even volunteer to be on a committee.

Volunteering is how Margaret Surdu started, and eventually she became president of Northville PTA Coordinating Council — a one-year term ending on June 6.

In 1984 when a chairperson was needed for the Holiday Shop at Moraine Elementary School, where her son was in second grade, she took the job.

It was a short-term job, supplying children with order blanks for Christmas gifts they could purchase for brothers, sisters and parents. Parents OK'd the orders.

She was Holiday Shop chairperson again in 1985 when Moraine students were transferred to Amerman School.

Also in 1985 Surdu was chairperson of the sweat shirt sale at Meads Mill Middle School. Her daughter was in school there.

The next year she was secretary of

PTA at Amerman, and the following year she was co-president.

Meanwhile, at Meads Mill she got involved with an organization it hosted — the Michigan Association of Middle School Educators.

"Meetings were held at the school, and I helped organize the literature for the attendees," who represented all Michigan middle schools.

Then she went into the PTA Coordinating Council. She was elected vice president, then treasurer, then vice president again, and finally president.

But there's more, she said. "I'm on the Strategic Planning Committee to originate a five-year education plan for Northville."

"I'm on three action committees: high school day, class size and community involvement."

"And I'm a member of the Parents Advisory Committee at the high school."

Why did Margaret Surdu get into PTA in the first place?

Her answer is, "I wanted to get involved in the community. And I've enjoyed it. And I'll stay active."

### Random Sample

Would you support Dan Quayle as president?

Three said, "YES"  
Seven said, "NO"

"Yes. I think he's smarter than people give him credit for."

"No way, he's a fool."

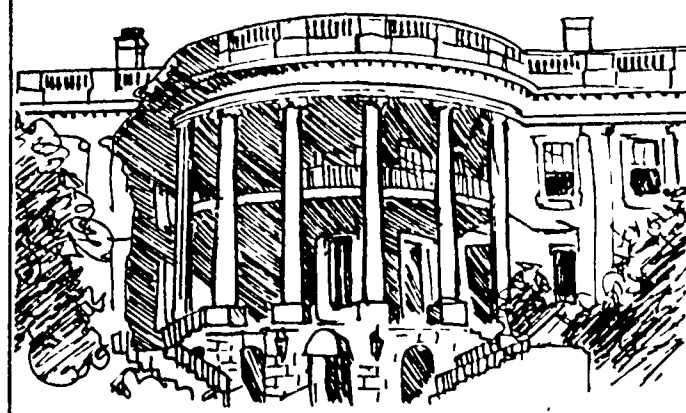

Graphic by ANGELA PREDHOMME

In Our Town

Donkers receives appointment to Naval Academy

Catherine Donkers of Northville has received an offer of appointment from the Naval Academy and a nomination from Sen. Carl Levin. She also received an offer of appointment from West Point and a nomination from U.S. Rep. Carl Pursell.

To qualify for this appointment, a candidate must have strong SAT and ACT scores; a high academic record; school, athletic and community activities; leadership activities; teacher and community leader recommendations; physical aptitude tests; qualifying medical examinations; and a series of interviews.

In addition, she is a recipient of the Army, Navy and Air Force ROTC scholarships to the university of her choice.

She is a senior at Detroit Country Day School in Beverly Hills.

Live and Silent Auction

Northville First Presbyterian Church is planning a Live and Silent Auction Saturday, June 1 at 7 p.m.

Up for bids will be such items as an airplane ride, wallpapering, a dinner certificate, trips and much more.

Hot dogs, chips, ice cream and pop will also be for sale at the event, which will take place at the church. All donations go to single place ministries and community outreach programs.

Single Place

Single Place Presents will offer a seminar on codependency Wednesday, May 22 at 7:30 at Northville First Presbyterian Church. Cost is a \$3 donation.

"Getting Unstuck: Understanding Codependency Issues that Touch Our Lives" will feature Bertie Synowiec as moderator. Synowiec is director of Positive Support Seminars and a national speaker on codependency issues and family systems.

Single Place will also offer a four-part series on anger beginning May 22. The series will include discussions on "The Nature of Anger," "How Should

Anger Be Managed," "Constructive Uses of Anger," and "Anger and Confrontation."

The series will be directed by J. Harold Ellens, a minister and psychologist in private practice in Farmington Hills.

A donation of \$24 includes the speaker and a notebook and will meet in the Forum Room adjacent to Boll Fellowship Hall in Northville First Presbyterian Church. For more information, or to register, call 349-0911.

Canoe trip planned

Northville Community Recreation will sponsor a canoe trip for sixth-, seventh- and eighth graders on Friday, May 24. The fee is \$12 per person for Northville residents



CATHERINE DONKERS

Students need to arrive at the Community Center by noon and will return at approximately 5 p.m. Upon arrival at Heavner Canoe Rental the group will receive a short lesson in canoeing. Lifejackets are required and will be provided to the group. Adult supervision will accompany the trip and refreshments will be provided.

Registration began May 1 at the Community Center, 303 W. Main. For more information, call 349-0203.

Alice in Wonderland

The Cotton Candy Theatre Kids of the Marquis Theatre will perform "Alice in Wonderland" beginning this Friday, May 10.

The show will be performed at 8 p.m. Fridays through May 24 and Saturdays through May 25 at 11:30 a.m. and 3 p.m. All tickets are \$3.

Community Cookbooks Available

The First Presbyterian Church of Northville will be sponsoring a fund-raising drive by selling community cookbooks featuring favorite recipes from contributors of Northville and the surrounding area.

The price of the cookbooks is \$6.50 each. Order several. These community cookbooks make great keepsakes and gift ideas.

The cookbooks are now on sale. You may purchase them at First Presbyterian Church. If you would like further information, please contact Debbie Bostwick, First Presbyterian Church, 200 E. Main, Northville; or call 349-0911.

Don't be left without a community cookbook. Order right away!

Don't Just Sit There While Your "Valuables" Multiply!

Have a Garage Sale!

Call

Green Sheet Classified

(313) 348-3022

NN & NR

Weight Loss Surprises Researchers

WASHINGTON—A nutrition organization was hopeful that a nutritionally complete "in tech" food tablet would help erase world hunger problems, until a study revealed that one of the ingredients could cause significant weight loss.

Researchers in Europe found that an ingredient in the aptly named product Food Source One actually caused people to lose weight, even though specifically instructed not to alter normal eating patterns, according to one study published in the prestigious British Journal of Nutrition. Researchers in an earlier study had speculated that the weight loss was due to a decrease in intestinal absorption of calories.

While the development of Food Source One, a project of National Dietary Research, would not be used to successfully fulfill its original goal the discovery has been a windfall for overweight

people. A Daytona Beach, Florida woman fighting a weight battle for 12 years used the product on the recommendation of her physician and lost 30 pounds. She stated, "Not only have I lost 30 pounds, but my cholesterol has dropped from 232 to 143. I have two closets full of clothes which have not fit me in two years that I can now wear." In a separate report, a telephone interview revealed that a Wilmington, North Carolina pharmacist lost 14 pounds in 15 days on the product and was never hungry.

Food Source One is available through physicians and pharmacies without a prescription because it is not a drug and contains only natural ingredients already known to be safe. Copies of the referenced style are available free from National Dietary Research, Suite 553, 1377 K St., Washington, DC 20005, however please include \$2 Postage & Handling for each request.

ALLEN PARK	DETROIT	HOWELL	OAK PARK	SOUTHGATE	TAYLOR
Allen Park Drugs 5222 Allen Rd. 383-5200	Devonshire Drugs 18037 Mack Ave. 881-0478 Helsar Pharmacy 15185 Grand 521-4800 Midland Center Pharmacy 333 E. Jefferson Ave. 961-2325 Morang Pharmacy 12400 Morang 839-3020 Trio Drug Store 3602 W. Varner 854-2662 White Cross Pharmacy 1880 E. Grand Blvd. 924-8879	Denton Drugs 1121 E. Farmington 546-8700 Parklane Pharmacy 3317 Fort Street 388-1222 LIVONIA Burton Hollow S&W 17178 Farmington 427-9600 MT. CLEMENS Farmbrook Pharmacy 4802 Hayes 566-9399 Frank's Pharmacy 39023 Harper 463-4565 Garfield Discount S&W 41770 Garfield 266-9100 Lyle Pharmacy 340 Main St. 651-8511 ROYAL OAK Royal Oak Food & Drug 1325 E. 11 Mile 547-8440	Lincoln Drugs 25901 Coolidge 543-7847 Task Drugs 23170 Coolidge 398-5566 PLYMOUTH Beyer Friendly Drug 1100 W. Ann Arbor Rd. 453-4400 PONTIAC Poponea's Pharmacy 904 University 332-0357 RIVER ROUGE Rouge Drug Store 10017 W. Jefferson 842-2080 ROCHESTER Lyle Pharmacy 340 Main St. 651-8511 ROYAL OAK Royal Oak Food & Drug 1325 E. 11 Mile 547-8440	Northline S&W 13894 Northline 285-9496 SOUTHFIELD Pharmacia Pharmacy 20095 W. 12 Mile 358-3336 ST. CLAIR SHORES Abbott Pharmacy 26529 Mack Ave. 778-3300 Al's Drugs 24720 Harper 777-6130 Rouge Drugs 21644 Harper 776-6122 STERLING HEIGHTS Franklin Prescription 38944 Desjardins 939-8360 Frank's Pharmacy 4307 S. Hayes 247-5411 SYLVANIA Linda's Drug 5645 N. Main (419) 882-2791	Checker Drugs 37290 Eureka Rd. 941-6800 TRENTON West Grange Pharmacy 3250 West Rd. 679-6622 WASHINGTON L & L Drugs 58952 Van Dyke 781-3300 WATERFORD Poponea's Pharmacy 1116 West Huron 681-8777 WEST BLOOMFIELD Downing Pharmacy 2110 Walnut Lake Rd. 626-5202 WESTLAND Checker Drug 190 S. Wayne 728-5200 Family Drug Mart 1930 Venice 721-4884 Westland Maple Pharmacy 34500 Ford Rd. 729-2200

Come And Enjoy!

**Azalea Festival**

7th Annual

Grosse Ile, Michigan

Saturday, May 18 & Sunday, May 19

FEATURE EVENTS:

Friday: 5/17 - Fashion Show Luncheon - Noon  
Reservations, please, G.I. Golf & Country Club  
Local boutiques '10<sup>00</sup> - 675-1303

Saturday: Azalea Festival Parade - 10 a.m.  
Bands, Floats, Antique Cars

Saturday & Sunday ALL Day:  
Juried Art, Show, Craft Booths, Flower Market, Westcroft  
Gardens Tours, Entertainment, Aircraft  
Exhibit, Kite Flying Contest, Games, Pony Rides  
Free Shuttle buses linking Festival areas

For further information: 676-0515 or 676-2188

You can hear

the difference.

We now play

more favorite vocals

from the

original artists -

like Neil Diamond

and Barbra Streisand.

The NEW JOY 97.

WJOI FM:

Now

Playing...

Easy Listening

music that

makes you

feel good.

WJOI FM EASY LISTENING

**Joy 97**

SAVE NOW ON GIFTS FOR YOUR SPECIAL GRADUATE.

13" Color TV has remote control, on-screen display automatic shut-off and is 121 channel cable-ready  
WS 855-9007A save \$20...  
Now \$189.99

2-Head stereo VCR with HQ video system has 28-function remote control and 1-year, 8-event timer  
WS 855-8298A save \$110  
Now \$259.99

Portable Sound System has AM/FM stereo with CD Player and Dual Cassette Recorder High-speed dubbing, built-in mic, 3-band equalizer and more  
WS 851-3442A save \$100 Now \$199.99

\*Plus shipping, handling and any applicable sales taxes

189.99

199.99

259.99

Fast convenient delivery to your nearby JCPenney Catalog Department directly to your home or let us ship it to that special grad anywhere in the U.S. or to any APO/FPO address

Use your JCPenney Charge VISA MasterCard or American Express

To order anytime, call

**1-800-222-6161**

SAVE \$100 ON OUR BEST GRASS HANDLER® MOWER

Now only 399.99\*

- 5.0 HP Briggs & Stratton Quantum electronic ignition for fast start
- Electronic key start ignition
- Rear-wheel power-propeller control
- 21-inch cut
- Big, 3-bushel rear bag included
- 9-position height adjuster

Order Catalog Item  
WS 870C1013 A. \$399.99\*

\*Just \$15. monthly on the JCPenney Major Purchase Plan (See our Spring '91 Catalog, page 628)

\*Plus shipping, handling and any applicable sales taxes.

Fast, convenient delivery to your nearby JCPenney Catalog Department, or directly to your home or business. Use your JCPenney Charge, VISA, MasterCard or American Express.

To order anytime, call

**1-800-222-6161**

JCPenney Catalog

© 1991 JCPenney Co. Inc.





Mothers' Club founding member Iris Kampf (center) was presented with an original drawing of the old Northville High School at the group's final meeting May 6. On her left is Life

Member Gwen Marburger, and to her right is Linda Handyside, the current president of the group.

## Mothers' Club ends successful year

By CRISTINA FERRIER  
Staff Writer

Sixteen grand. That's how much the Northville Mothers' Club raised this year for the Northville Public Schools.

The Northville Mothers' Club held their annual "year-end" meeting and potluck dinner Monday, May 6, to discuss the final figures and purchases for each public school in the Northville district.

In addition, the group presented Mothers' Club Co-founder Iris Kampf with an original pen-and-ink drawing of the original Northville High School.

The drawing, by local artist Jane Martin, will hang in Northville High School with a nameplate honoring Kampf.

"This has been a real successful year," said Mothers' Club Spokesperson Bonnie St. Thomas. "Every time we say how much money is in the bank, we feel rich."

Kampf was among a group of

"This has been a real successful year. Every time we say how much money is in the bank, we feel rich."

BONNIE ST. THOMAS  
Mothers' Club Spokesperson

Mothers' Club Life Members at the year-end meeting. Mothers' Club members belong to the group for 10 years, after which they move on to the Life Membership, allowing new people to join.

"The Life Members were shocked when we stated how much we had in the bank," St. Thomas said. "They were saying that 20 years ago, when they had \$1,000, they felt like they had donated a lot of money."

The major fund-raising event for the Mothers' Club this year was the Christmas Open House event, a collection of parties held by members of the group. Partygoers donated

Upcoming events for next year may include a fashion show and a cookbook sale.

The \$16,000 raised by the club this year will be distributed to the Northville Schools as follows:

**Northville High School:** A large video screen and projector for the cafeteria; a Poland U-20 keyboard for the Instrumental Music Department; and a binding machine for the English Department.

**Cooke Middle School:** Laserdiscs for sixth-grade science and chemistry classes; two bulletin boards; foreign-language maps and filmstrips; 50 videocassettes; a bar-code

reader for the videodisc player; a wooden lectern; and four writing folders for the English Department.

**Meads Mill Middle School:** A portable public-address system; a Dukane filmstrip projector; a wireless microphone; a tripod auditorium screen; and a VCR.

**Amerman Elementary:** Teachers' instructional easels and pads; a Premier Trimmer for the Art Department; a Dukane Micromatic II filmstrip projector with a cassette player; the Our Musical Heritage vocal music series; and a piece of play furniture for kindergarten.

**Moraine Elementary:** An Encyclopedia of Presidents; two Track Star computer programs; a portable water table for kindergarten; and 15 thesauruses for fourth grade.

**Silver Springs Elementary:** The Big Book Mobile and cabinets for Math Manipulation, grades 1-5.

**Winchester Elementary:** The Big Books and Trade Books series and cabinets for Math Manipulation grades 1-5.

## Engagements

### Lyn Metzger/Mark Warner Semeyn Jr.

Mrs. Anita Metzger of Findlay, Ohio, announces the engagement of her daughter Lyn to Mark Warner Semeyn Jr. of Ypsilanti. He is the son of Mr. and Mrs. Mark W. Semeyn of Northville.

The bride-elect is a 1988 Findlay High School graduate, and currently attends Ohio State University studying recreation education.

The bridegroom-elect is a 1988 Findlay High School graduate and in 1990 graduated from Purdue University with a degree in mechanical engi-



neering. He is currently employed at Ford Motor Co.

A summer 1992 wedding is planned.

### Melanie Griesdorn/Thomas Mario Folino

Ms. Sandra Griesdorn and Mr. Thomas Griesdorn of Farmington Hills announce the engagement of their daughter Melanie of Royal Oak to Thomas Mario Folino of Walled Lake. He is the son of Mr. and Mrs. John and Joyce Folino of Northville.

The bride-elect is a 1988 Groves High School graduate (Birmingham), and attended Central Michigan University for three years. She belonged to Zeta Tau Alpha sorority, and is currently employed as a sales representative for Arbonne International, a European skin care line; she also models and is member of Fairlane Assembly of God in Dearborn Heights.

The bridegroom-elect is a 1976 Northville High School graduate, and in 1980 graduated from the University of Michigan with a B.B.A. in finance. He belonged to Sigma Phi



Epsilon fraternity, and is self-employed as the owner/manager of American Transmissions, and also belongs to the Assembly of God in Dearborn Heights.

A July wedding is planned.

## Births

### Kevin Robert Hartshorne

Kevin Robert Hartshorne was born to Dee and Kevin Hartshorne of Northville on April 28. He becomes the brother of Katherine, 2 1/4.

Grandparents include Dorothy and Harry Hartshorne of Northville, and Robert H. LaChance of Gross

Pointe Farms.

Great-grandmother to the newborn is Mrs. Florence Hartshorne of Atlanta, Ga.

Kevin Robert weighed 7 pounds, 15 ounces upon delivery at University Hospital in Ann Arbor.

### Kyle Anthony/Kevin Michael Frader

Kyle Anthony and Kevin Michael Frader were born to Sheri and Tim Frader of Canton on April 4. They become the brothers of T.J., 3 1/4.

Grandparents to the newborns include Joe and Donna Bongiovanni of Northville and Al and Doris Frader

of Mt. Clemens.

Great-grandmother is Edna Newton of Northville.

Kyle Anthony weighed 5 pounds, 11 ounces and Kevin Michael 5 pounds, 4 ounces upon delivery at Sinai Hospital in Detroit.

A • N • N • I • V • E • R • S • A • R • Y      S • A • L • E

With Henredon Dining Is Delightful.  
With 30% To 50% Savings Dining Is Delicious.



30%-50% OFF

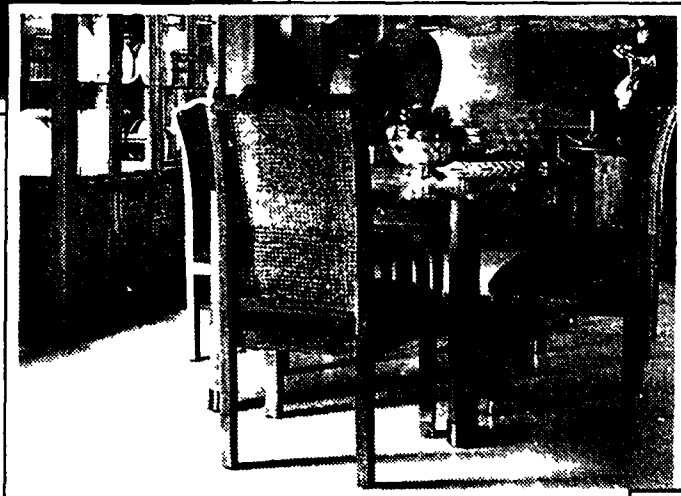

7 DAYS ONLY

Save up to 50%\* on all Henredon — famous for their beautiful wood and lacquer finished furnishings. 30% to 50% savings on everything from bedrooms to accent pieces, occasional tables to entertainment centers. Plus extraordinary savings of 50% on the versatile Bel-Air dining room. This special offer ends Wednesday at 6:00 p.m. And remember, during Gorman's Anniversary Sale you can save 10% to 40% storewide.

GORMAN'S  
SOUTHFIELD

The State Of The Contemporary Art

Telegraph at 12 mile • Phone 353-9880  
Open Daily 10 to 6 Monday Thursday & Friday 'til 9.  
CLOSED SUNDAY

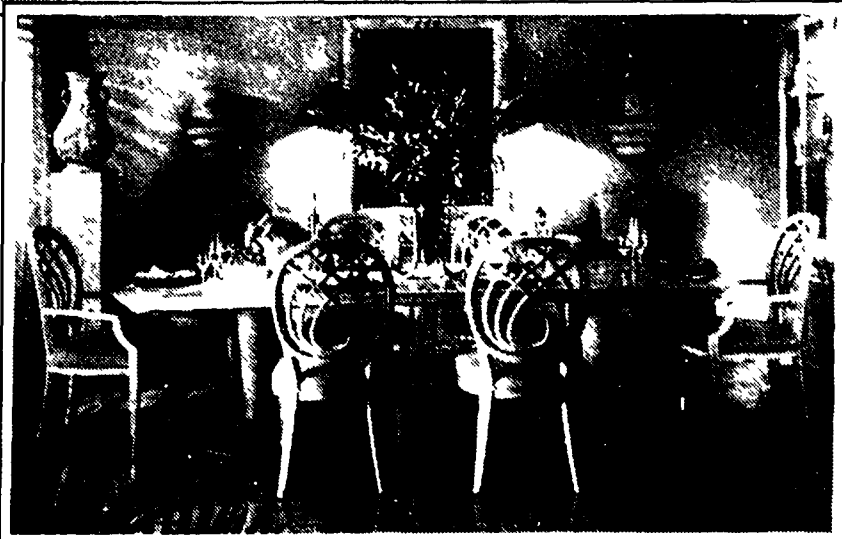

PTA News/Middle schools

# Blue and gray march again

## COOKE MIDDLE SCHOOL

The Blue and Gray will be marching again as Cooke eighth-graders celebrate "Blue and Gray" days May 15, 16 and 17. In a program sponsored by Cooke PTSA, musician Michael Derrin will present his perspective of the Civil War era through music. The students will hear the instruments and songs of the North and South, while learning the military marching of the time.

Watch for the last progress report this school year May 17.

Don't forget the PTSA meeting May 20 at 9:30 a.m.

Local weather forecaster Paul Gross will discuss meteorology with sixth-graders on May 21. Then, on May 23, they will visit the Detroit Zoo. Let's hope the weatherman can provide a sunny day.

The last all Cooke after school acti-

vity will be held May 22, 2:45 to 4:45. Eighth-graders will have the traditional evening dance June 13 from 7-9 p.m. at Meads Mill.

It is the season to look ahead to the fall. The sixth grade orientation will be held May 29 at 7:30 at Cooke for parents. Students may also attend and will be visiting Cooke during the school day in June. Orientation for ninth-graders and Northville High School tour will take place May 30 during the school day. Students will be asked to elect class representatives.

School will be dismissed at 11:11 a.m. on May 24 and June 13, the last day of school.

Co-ed seventh- and eighth-grade track team meets Walled Lake Smart away on May 23, and Scranton home on May 28. The season culminates May 30 with a Liv-Oaks league meet

at Novi.

The Liv-Oaks math competition will be held at Meads Mill for representatives of each grade.

Parents and students will be invited to the Cooke Honors Night on June 6. The Cooke school improvement report will also be presented at that time.

The Cooke band concert will held June 4 at 7 p.m., outside the school, weather permitting.

The Flying Aces will demonstrate their prowess with the frisbee in an all-school assembly June 7, sponsored by PTSA.

June 10 is the school board elections and millage renewal vote. Don't forget to vote.

The last PTSA meeting this school year is June 11 at 9:30 a.m. Have a safe summer. See you in the fall.

— Lynda Boca

## Town Hall distributes funds to local charities

Northville Town Hall organizers are seeking organizations who wish to share in its annual Board of Awards presentations. Those wishing to do so should apply now.

"Since Town Hall participants are drawn from Plymouth, Farmington, Novi, Livonia and South Lyon as well as Northville, we feel it only proper to return part of the proceeds to chari-

ties in these areas," said Sue Korte, publicity chairperson for the group.

Organizations should apply in writing to Northville Town Hall, Box 93, Northville, MI 48167, Attention: Mrs. Frances Mattison.

The deadline for all applications will be May 31.

Tickets for the 1991-92 Town Hall series are on sale now. Season tickets

are \$35 and are available by mail. To order, send a stamped, self-addressed envelope and a check payable to Northville Town Hall to ticket chairperson Bonnie Dewan, Box 93, Northville, MI 48167.

Speakers for the 1991-92 season are Carmel Quinn (Oct. 10), B. Carter Randall (Nov. 14), Richard Lamparski (March 12) and Vladimir Sakharov (April 9).

# Civil War era re-created

Continued from 1

Sozysnalski hopes to soon start her own company, custom-making fashion that was outmoded when your grandma was still cutting her teeth.

But this seamstress doesn't want to pin herself down to one fashion era. Already, she's been approached by War of 1812 re-enactors. She's got a commission to create medieval jester suits for a Halloween costume, although her own taste for historic dress runs to the elegant lines of the 1920s or the French Directoire era.

Sozysnalski doesn't just make the outerwear. A costume typically includes the petticoat, the underpetticoat, the camisole and the pantaloons. The pantaloons were designed for modesty when it was discovered that the wind had a way of whooshing up a hoop skirt.

"Prior to the 1860s, ladies did not wear underwear. I'm quite shocked," she said.

Hoop skirts were adopted as a comfort measure, replacing layers of heavy petticoats. At the time, news-

paper columnists predicted they would be the ideal dress for shoplifters, who would dangle stolen goods from the steel bands.

Bauer and Smith say the garments are not as uncomfortable as they look. The two women can hop into a van in full dress.

During the bicentennial, re-enacting the Civil War era became a hobby — or obsession — with thousands of Americans, according to Smith. During the summer, the 5th Michigan Regiment Band will take to the road two to three weekends a month.

Frequently, Sozysnalski dresses up with her friends and goes out on the town, including trooping down to Civil War Days, a recent re-enactment weekend at Detroit's historic Fort Wayne.

But Sozysnalski refuses to wear a corset: "I can't wear that thing. I have to wear a strapless bra, that's enough."

Sozysnalski, who studied home economics at Madonna College, concedes sewing is a dying art. Tailoring

Victorian fashions also requires reviving completely moribund skills, like deciphering instructions when what we call mohair they called Berlin wool or coping with 19th century patterns made for scaled down body sizes. Their size 12 is our size 6.

Even the names of Victorian colors were, well, more colorful. What we call gray, our predecessors called "frightened mouse." Our green is their "lovesick toad."

Sozysnalski has even ventured into knitting and crocheting beaded bags. She and her husband once spent a Christmas vacation stringing 7,000 beads, which she then knitted into a two-sided purse called a "miser's bag."

After she made herself a brown tafeta ballgown, she took it out for a whirl at a Civil War-style dance in Port Huron.

"The fun part is trying to dance in something like that. The hoops will start to rock and you'd feel you're out of control," she said.

"Of course, they had better wars. They really dressed nicely."

# THINKING OF REPLACING YOUR WINDOWS?

GREAT LAKES  
WILL BEAT ANY  
OF THESE

WINDOW OFFERS!\*

\* Subject to Exclusions in the Original Ads.

NO PAYMENTS FOR 90 DAYS\*\*

- ✓ WINDOWS \$5<sup>00</sup> Each Per Month
- ✓ A Houseful of Windows \$1488<sup>00</sup>
- ✓ Windows \$199<sup>00</sup> Each, Installed
- ✓ 5 Windows For \$995<sup>00</sup>
- ✓ FREE Marble Sills!
- ✓ FREE Garden Window
- ✓ \$400<sup>00</sup> Below Your Lowest Price

PLUS YOU GET GREAT LAKES FAMOUS  
30 DAY MONEY BACK GUARANTEE

Great Lakes is the only window company offering a 30 day Money Back Guarantee after installation. This guarantee eliminates any risk from your window purchase. We can offer you this ultimate assurance because of our rigid quality control measures. In addition to a Money Back Guarantee, Great Lakes Offers a 50 year guarantee with Labor. Most window guarantees, however long, offer only one year of FREE Labor.

## WHY YOU SHOULD CALL RIGHT NOW

If you have been thinking about vinyl windows, don't put off calling for an estimate. The price of oil has just gone up substantially. Since vinyl is an oil based product, it is bound to have some price increases soon. If you call Great Lakes for an estimate right now, we will freeze your estimate price for one full year, even if you don't buy right now. Call Now! We may not be able to make this offer next week!



Flint  
Chamber of  
Commerce



Builders  
Association

MEMBER



Vinyl Window &  
Door Institute

On Approved Credit

MI State Lic #09658

# GREAT LAKES IMPROVEMENTS

Licensed - Insured Bonded Installers

313-238-1050  
800-383-7929

# 2•fer•Tee SALE

Buy 2 and you'll get  
**25% off**  
both!



Here's a chance for you to double your pleasure and double your savings!! We've got a fabulous selection of poly/cotton jersey T-shirts at unbeatable savings! Choose from solids stripes and embroidery crests in a dazzling array of colors Reg priced \$12 - \$19 Available in sizes S-M-L

# hadley arden

## SHOP AT ANY OF OUR 19 CONVENIENT LOCATIONS

CANTON  
Ford and Lilley Roads  
CLAWSON  
14 Mile and Crooks  
DEARBORN HEIGHTS  
Ford Road between  
Beech Daly and Inkster  
FARMINGTON  
Downtown Farmington Center

LAPEER  
Downtown Lapeer  
LINCOLN PARK  
Sears Lincoln Park Shopping Center  
LIVONIA  
6 Mile and Newburgh  
MONROE  
Frenchtown Square Mall

MT CLEMENS  
16 Mile and Groesbeck  
ROCHESTER  
Meadowbrook Village Mall  
SOUTHFIELD  
12 Mile and Evergreen Tel 12 Mall

TRENTON  
Fort and Van Horn  
TROY  
Oakland Mall  
Big Beaver and Rochester  
WALLED LAKE  
14 Mile and Haggerty  
WARREN  
Hoover 11 Tech Plaza



MICHIGAN FREE FISHING WEEKEND  
June 8 and 9, 1991

Take The Whole  
Family Fishing

Call 517-373-1280





# RECORD DIVERSIONS

## 5B

THURSDAY  
May 16, 1991



Cristina Ferrier,  
Feature Writer 349-1700

## Museum displays Main Street

By SCOTT DANIEL  
Staff Writer

Picture a time when Main Street was the center of activity in every small town. A time when a small factory, a general store and a train station could all be found within walking distance on that Main Street.

Although those days may seem long ago, at the Plymouth Historical Museum, they can be revisited. Located at the intersection of Main and Church streets in downtown Plymouth, the museum offers patrons a glimpse into the past of Plymouth.

According to Executive Director Beth Stewart, a major attraction at the museum is its "Main Street" exhibit. She said the exhibit, which has been part of the museum since its opening, depicts what the town actually looked like after the coming of the railroad in the 1870s.

"It's pretty representative of business and what was in downtown Plymouth," Stewart said.

The historical museum opened its doors to the public in 1976. Since then, Stewart said, the focus of the museum has been to educate the community and present its historical artifacts in a way that the public can relate to.

"My thing is that when somebody can walk in and say, 'I remember that,'" she said, "there is a connection."

Besides Main Street, the museum features a host of interesting exhibits and historical information.

Before the Big Three were big, Plymouth had its own car manufacturing company. Stewart said the "Altor Motor Car Company" was located in the city from 1914 to 1917.

The auto maker produced a 27-horsepower touring car that retailed for about \$650. Stewart said the company, which only assembled the vehicle in Plymouth, claimed to build a better car than Ford.

"It was competitive to Ford," she said. "But Ford was producing cars for \$200 less."

As a result, the company moved to Grand Haven in 1917 and later produced military vehicles. An example of the Altor touring car may be found on Main Street in the museum.

The museum also has an extensive area devoted to its "Victorian Rooms," Stewart said. The rooms showcase home life from that period, spanning four decades from 1870 to 1910.

Complementing the Victorian theme is the facility's current major exhibit, a tribute to Plymouth bands and musical instruments from the era.



The Plymouth Historical Museum will offer a trip back in time

A lifelike scene is presented at the museum's main exhibit area. Two women, dressed in Victorian attire, sit and listen to the band as they play in their bright-looking uniforms.

Instruments, either donated or on loan, are abundant in and around the exhibit. Genuine uniforms of the bands, still neatly pressed, can also be found.

No visit to the Plymouth Historical

Museum, however, would be complete without a stop in its archives section.

Complete sets of the "Michigan Pioneer Collection" and the "Official Records of the Union and Confederate Armies" can be found in the section. In addition, maps, photos and newspapers from Plymouth and the surrounding area are available to every visitor of the museum.

"Many people come to the museum for two reasons," Stewart said. "One, they're here to do research for the genealogy. Two, they come to look at (pictures of) old houses."

Admission rates for the museum are \$1.50 for adults, 50 cents for children and children under the age of 5 are free. For more information call 455-8940.

### In Our Town

## Spring concert held at high school

Northville High School will hold its spring choir concert at 7:30 p.m. today, May 16 in the high school auditorium.

Admission is \$2.

**SEE ALICE:** The Cotton Candy Theatre Kids of the Marquis Theatre will perform "Alice in Wonderland" this weekend.

The show will be performed at 8 p.m. Fridays through May 24 and Saturdays through May 25 at 11:30 a.m. and 3 p.m. All tickets are \$3.

**KARAOKE:** The Novi Hilton's Whispers Lounge is looking for a few good singers.

They will be holding Karaoke-assisted auditions on Friday and Saturday evenings. Singers are asked to reserve performance times. Phone 349-4000 to do so or for more information. The Novi Hilton is located on Haggerty Road just north of Eight Mile Road.

**SOCIAL SECURITY:** The Novi Players will

present Andrew Bergman's "Social Security" beginning tomorrow.

The players act out a hilarious comedy about how the lives of a middle-aged couple are turned upside down by the unexpected arrival of her mother.

The show runs through May 19 at the Novi Civic Center on Ten Mile Road, just east of Novi Road. Prices are \$6 at the door and \$5 in advance. For more information call 347-0400.

**THEATER GUILD MEETING:** The Plymouth Theatre Guild will be holding its annual meeting on Tuesday, May 21, at 7 p.m. at the Water Tower Theatre, 41001 West Seven Mile Road, Northville, on the campus of Northville Regional Hospital, west of I-275 between Haggerty and Northville Roads.

Elections will be held for next season's board of directors.

Everyone is welcome to attend this important final meeting of the season. Refreshments will be

served. Come join the fun, visit with old friends, meet new ones and have a chance to tell us what was right and what was wrong with our season in order to make next year the best ever.

For additional information, call 349-7110.

**LEARN ABOUT FAMILY FUN:** "Detroit Kids Catalog" author and *Detroit News* "Kid Stuff" columnist Elyce Field will conduct a leisure-planning seminar for parents called "Family Travel and Recreation" on Sunday, May 19, from 6:30 to 8 p.m. at Borders Book Shop in the Novi Town Center. The seminar, a workshop and problem-solving session, will include Field's descriptions of the many festivals, events, vacation spots and low-cost adventures to be enjoyed within the state and the metro area. She will also provide successful strategies for pleasurable travel and other outings with children. A charge of \$3 per person must be paid at pre-registration at Border's information desk. Call 347-0780 for more information.

### Nearby

## Comedy presented in Rosedale

The Rosedale Community Players will present the comedy "Social Security" by Andrew Bergman on May 17 and 18. All performances will be held at The Upstage located at 21728 Grand River Ave., just east of Lahser.

All performances are at 8 p.m. Tickets are \$7 per person and all seats are reserved. Group, senior citizen and student rates are available. For further information, call The Upstage at 532-4010.

**SPRING EXHIBIT HELD:** The Farmington Artists Club will hold its 1991 spring exhibit and sale of art in all media at the Nardin Park Methodist Church, Eleven Mile Road west of Middlebelt in Farmington Hills.

Dates and times are as follows:

May 29, 3-9 p.m.; May 30, 10 a.m.-9 p.m.; May 31, 10 a.m.-9 p.m.; June 1, 10 a.m.-3 p.m.

**MEADOW BROOK:** The Boston Pops, Victor Borge, Smokey Robinson, The Righteous Brothers, Cleo Laine, Mel Torme, Doc Severinsen, Dionne Warwick and Peter, Paul and Mary will all appear at the Meadow Brook Music Festival this summer on series subscription concerts.

"Elephant Show" regular Eric Nagler and Alvin and the Chipmunks will make their Meadowbrook debuts in the children's series.

Series tickets are on sale now through the festival. Call 377-2010 Monday through Friday, 9-6, and Saturday and Sunday, noon to 5. Tick-

ets for individual concerts will go on sale May 17 at Ticketmaster only. The Meadow Brook Music Festival box office opens June 1 when tickets will be available at both the box office and Ticketmaster.

The full theater schedule, which will include more non-series shows, will be announced later. Here's the lineup so far:

- Inherit the Wind, opening Oct. 3.
- Ten Little Indians, Oct. 31.
- A Christmas Carol, Nov. 29.
- The Gin Game, Jan. 9, 1992.
- Cobb, Feb. 13, 1992.
- Private Lives, March 19, 1992.
- Ain't Misbehavin' will close the season.

For ticket information please call the Meadow Brook box office at

370-3300.

Meadow Brook Theatre is a cultural program of Oakland University.

### SOUTHFIELD CHORALE PER-

**FORMS:** The Madrigal Choral of Southfield, under the direction of Robert A. Martin, presents a joint concert with Musica Gloria of Burlington, Ontario, under the direction of Blair E. Havers.

Performances may be enjoyed at St. James Church, Woodward at 8 1/2 Mile, in Ferndale on Saturday, May 18, at 8 p.m. as well as at Christ Church Cranbrook, Lone Pine Road at Cranbrook in Bloomfield Hills on Sunday, May 19, at 7 p.m.

Northville resident "Annalee" will perform with the Madrigal Choral.

### UGLY KITCHEN CABINETS?

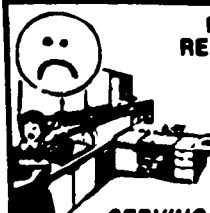

DON'T REPLACE... **'REFACE'**  
MODERN & EUROPEAN STYLES

FORMICA  
Solid Colors  
and Woodgrain

SOLID WOODS  
Oak Cherry  
and Birch



SERVING WAYNE, OAKLAND & MACOMB

- FACTORY SHOWROOM
- FREE ESTIMATES

1642 E. 11 Mile Rd., Madison Hgts.  
1 Block W of Dequindre Daily 9-5, Sun 10-4

Cabinet Clad...541-5252

## FENCE MATERIALS

### PORTABLE DOG RUN SALE

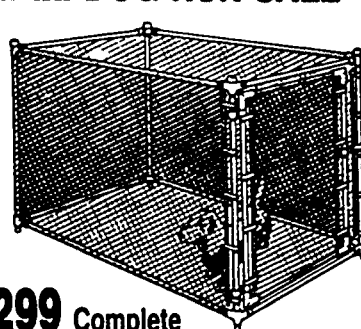

### Do-it-Yourself

4' aluminum chain link fence system, \$2.29 per foot. Featuring aluminum framework with a 15 year guarantee, price includes top rails, lineposts, fabric & fittings.

WE DELIVER



\$299 Complete

10'x10'x6' with gate  
(welded construction aluminum fabric)

OPEN

MON. to FRI.

8 to 5

SAT.

9 to 2

MASTER FENCE COMPANY

38286 Dodge Park, Sterling Heights

264-8811

## Why settle for a mulcher when you can have a Mowing System™ ?

"Ariens rated Best Buy in  
Consumers Digest."

Introducing Ariens Mowing  
System™. It gives you three  
mowing choices at no  
extra cost.

- Mulch/recycle clippings.
- Collect leaves or bag for compost.
- Side discharge clippings evenly.
- 5 hp engine with easy pull start.
- 2 1/4 bushel rear bagger (standard).
- Model 911016.
- Self-propelled



90 Days  
Same As Cash

As Low As  
\$26/MO.

Your yard needs this great  
set of wheels.

Ariens compact & deluxe  
riding mowers help you  
give your yard a great,  
even cut.

- 8 hp Electric-start Engine
- 28" Mower Deck
- 6 forward speeds plus reverse
- Clutch-Free Shifting



Model 927039

List Price \$1499.95

Save \$100.00

Sale Price \$1399.95

5YR  
WARRANTY

Save Now on TILLERS • RIDERS  
TRACTORS • TRIMMERS

90 Days  
Same As  
Cash

Prices may vary by Dealer

# Ariens

Auburn Hills  
King Brothers, Inc.  
2391 Pontiac Rd  
373-0734

Linden  
Linden True  
Value Hardware  
620 W Silver Lake Rd  
735-4148

Royal Oak  
Manus Power Mower  
3116 N Woodward  
549-2440

Clarkston  
Michigan Rental  
6560 Dixie Hwy  
625-1515

Romeo  
Paradise Gravelly  
67111 Van Dyke  
752-2577

Utica  
Hellebuyck's  
52881 Van Dyke  
739-9620



# RECORD TRAVEL

**6B**  
THURSDAY  
May 16, 1991



The Mean Streak, now open at Cedar Point, lays claim to being the world's highest wooden roller coaster.

## MEAN STREAK

### Cedar Point unveils new coaster

By DORIS SCHARFENBERG  
Special Writer

Notice to persons who love to be slammed-dunked through walls of negative gravity: Another stomach-defying gratification is cranked up and ready for your screams.

The world's highest wooden roller coaster was launched last Saturday, May 11, at Cedar Point in Sandusky, Ohio.

The Mean Streak, a \$7.5 million basket-weave of cross beams and buttressed pillars, containing 1.5 million board feet of Southern yellow pine, has been checked and rechecked for the big day. Three 28-passenger trains have had their wheels, bolts and seat belts inspected.

Passengers sit in steel-framed vehicles with wooden sides, L-shaped lap bars, a seat belt, padded seat divider and high-backed seats.

The cars take coaster-manics to the top of a 160-foot-high lift hill and drop them 155 feet at a 52-degree angle, reaching speeds of 65 miles an hour when the track levels out five feet above the ground.

The coaster's mile-long track traces an oblong path three times while navigating 12 hills and valleys.

Why wood? Timber was used in the Mean Streak because a more pliable wooden structure gives riders an out-of-control feeling that can't be duplicated on steel coasters. In 1990, fans took more than 14.3 million rides on Cedar Point's scream machines, which the Guinness Book of Records describes as the largest collection of its

kind in the world.

One classic, the Corkscrew, flips riders upside down three times, sometimes directly above the midway. Sending you downhill wet is the specialty of Soak City, an adjacent but separate Cedar Point attraction. There are 10 slithering water slides (one via inner tubes) plus a splashy section for the tadpole set where kids slide through chutes and ladders, a training ground for the big stuff.

If riding the hills is not your cup of coffee, Cedar Point has other lures: Bengal tigers in circus acts, live stage shows, a ferris wheel, jungle safari, roving musicians, dolphin and sea lion stunts, storybook characters and a 67-by-88 foot IMAX movie screen showing a film about transportation.

The history of Cedar Point as a playground goes back more than 100 years, with one of the original old hotels still on duty. The Breakers, built in 1905, has been designated a National Historic Landmark. Its Tiffany glass touches and a five-story rotunda are close to the fun, but far from the pace of the theme park.

The new Sandcastle Suites Hotel and a camper's village, also on the grounds of Cedar Point, offer alternate nearby accommodations, but you must reserve early.

For information call your travel agent or Cedar Point at (419) 627-2119. Theme park admission rates this year are \$21.95 for adults and \$11.95 for anyone of any age who is 48 inches or shorter.

You may find discounted tickets through one of the organizations you belong to. Groups of 25 or more can buy admission tickets for \$16.

## Yellow Ribbon Summer program offers Desert Storm scholarships

The Anheuser-Busch Companies, Inc., which owns four Sea World and two Busch Gardens facilities, as well as Cypress Gardens in Florida, has joined forces with the United Service Organization (USO) in a program called Yellow Ribbon Summer.

The program includes a \$1.2 million Desert Storm Scholarship Fund for the children and spouses of American soldiers killed in the Persian Gulf. The scholarships can be used at any college, junior college or accredited school of vocational training without regard to either financial need or academic achievement.

Interested recipients can contact USO world headquarters in Washington D.C. by calling (202) 783-8121.

The program also allows all active-duty military and active reservists and their immediate dependents to visit any of the company's seven entertainment parks free from Armed Forces Day (May 18) through Labor Day (Sept. 2).

The parks include Sea World parks in San Diego, California; San Antonio, Texas; Orlando, Florida; and Aurora, Ohio, near Cleveland. Free admission is



Iris  
Sanderson  
Jones

### CROSSROADS

available also at the Busch Gardens parks in Williamsburg, Virginia, and Tampa, Florida, as well as the Cypress Gardens in Winter Haven, Florida.

The USO celebrated its 50th anniversary in February. It serves more than two million military personnel and their families.

TECUMSEH, MICHIGAN, will hold its 16th annual Historic Home Tour from noon to 6 p.m. Saturday and Sunday, May 18 and 19. "Promenade the Past 1991" includes seven restored homes as well as the old stone church which is the headquar-

ters for the Tecumseh Area Historical Society and the Promenade itself.

Tickets are \$5 before May 17, \$6 the day of the tour, \$5 anytime for seniors and students. For information call (517) 423-2374.

THE BAHAMAS is offering a new wrinkle, maybe two new wrinkles, to the travel scene. The promotion-minded islands, determined to jump-start a summer season, has appointed Vernal Sands "Director of Sunshine."

His first official act is to launch an Adult Spring Break promotion that gives travelers a chance to combine some of the college-style shenanigans with other Bahamas attractions at a discount between May 24 and June 30. Bookings made by June 20 entitle you to special air and hotel rates, with packages starting as low as \$350 for a three night stay.

It's a promotion, but it brings up an important point. The Caribbean is not much hotter in summer than in winter. We go south mid-winter because it's cold here. And we don't usually go to the islands mid-summer because it's hot here. Check it out with your travel agent.

## Michigan celebrates 'morel month'

The championships and festival may be over, but May is still "morel month" and you can still join the mushroom lovers who are prowling around Michigan northwoods.

It may be a tongue-twister, but April showers and warm temperatures bring on Michigan's luscious morel crop.

Although last year's harvest was not as good as previous years because of a dry April, mushroom hunters are hopeful that this season will produce an abundant supply of morels. And so are tourism officials, since a good morel crop brings in thousands of visitors.

"About half a million people residing in and out of the state head for the Michigan north each year to hunt mushrooms," reports Peter Erickson, AAA Michigan Club Services director. "Hotel rooms, restaurants and shops all benefit from morel fever."

Many folks with morel-mania, especially from Ohio and Indiana, also stay overnight in Michigan campgrounds in their search for the elusive morel.

The Black morels, which usually surface in late April or early May, are in full bloom. White morels, which fruit about a week later, are followed by giant morels.

Mushroom-hunters say the best spot to find morels is in the upper half of the Lower Peninsula in woods near

the base of hardwood trees and in hilly areas.

If you ask a hunter where to find the mushrooms, he's likely to say something like "east of town."

Which town?

Peter Fitzsimons of the Boyne Country Convention and Visitors Bureau says the best places to look are on state lands, on hills, "not on low land, swamps or pine country."

"Stop into a local chamber of commerce and get a map of state land," he said. "Look for 'no trespassing' signs, because not all state land is public."

Experts advise the most important point to know about morel hunting is how to recognize false morels which could be poisonous. Inexperienced pickers should hunt with a knowledgeable guide.

When morel hunting, wear comfortable long-sleeve shirts and long pants to avoid insect bites and poisonous plants. Bring a paring knife to cut morel stems and a paper sack or basket to carry the mushrooms.

It's also a good idea to bring a compass if hunting in unfamiliar territory.

Erickson added that morel hunting can be cheaper than purchasing the savory mushroom, since a pound will average anywhere between \$8 and \$18 this season, depending on availability.

## THE PLAYS, THE PLAYERS, THE PLACE

### Nobody does it better.

No theatre in North America performs the works of William Shakespeare more often - or more passionately - than the Stratford Festival.

Now, for the Festival's 39th season, we invite you to discover the many facets of this immortal playwright. From his greatest tragedy "Hamlet, Prince of Denmark" to the sparkling comedy of "Much Ado About Nothing". And from the magic of "Twelfth Night" to the rarely performed satire "Timon of Athens".

Together with 1991's host of other classic and contemporary plays, theatre simply doesn't get any better than this!

#### HAMLET, Prince of Denmark

Shakespeare's magnificent tragic hero, the Prince of Denmark in one of the greatest plays of all time.

May 4 to November 10

#### MUCH ADO ABOUT NOTHING

Lovers Beatrice and Benedick engage in a delightful battle of wits, joyfully conceding a mutual surrender.

April 30 to November 8

#### TWELFTH NIGHT

A tangle of comic complications and mistaken identity transpires in this lyrical tale of romance and reconciliation.

May 8 to October 25

#### TIMON OF ATHENS

In this seldom performed play which is rich with ironic overtones, Shakespeare passionately denounces greed and disloyalty.

June 7 to September 13

## STRATFORD FESTIVAL

For Tickets and Accommodation Call:

(313) 964-4668  
or long distance (519) 273-1600

Promotional support provided by **WJR** Home Town Observer & Eccentric

FOR BROCHURES AND INFORMATION CALL 1-800-561-SWAN (7926)

39TH SEASON, 1 APRIL 29 to NOVEMBER 10, 1991 1 STRATFORD, CANADA



## Mustang tracksters turn back Franklin

### Boys grab first-ever WLAA division title

By NEIL GEOGHEGAN  
Staff Writer

A year ago, the Northville boys notched their first winning track season since 1977. Last week, the Mustangs completed a resurgence of the program by securing the team's first-ever WLAA Western Division title.

An 82-55 dual-meet win over Livonia Franklin on May 9 clinched the crown. Northville is now 4-0 in the division with one meet remaining.

"(Livonia) Churchill was the only team in the division that had one loss, but (Plymouth) Canton beat them last Thursday, so we are two ahead with one meet left," Mustang Coach Dennis Faletti explained. "Heading into the season, I thought we had a fairly good team, but you never know how you will match up against everybody else. The key is that we continue to develop every week."

Against the Patriots, Northville won 10 of 17 events, including all four relay races. The winning 400-meter team included Ryan Huzjak, Matt Hemp, Jamie Miller and Bill Kelley (45.9), and the 800 crew featured Huzjak, Chris Lehr, Miller and Kelley (1:34.2). Mark Hillfinger, Lehr, Miller and Rob Subotich won the mile relay (3:40.9), and the two-mile four-some included Jason Petrie, Ammanuel Liben, Kevin McGilinchey and Mike Negri (8:37.5).

A strong performance in the field events also aided Northville. The Mustangs outscored Franklin 33-12 in that area with four firsts and 1-2-3 sweeps in the shot put and discus. In the shot put, Bob Holloway (44'-9"), Kevin Gill (42'-11") and John Gatti

(40'-3 3/4") took the top three spots. The places changed but the names were the same in the discus: Gill was first (138'-5"), Holloway second (134'-1") and Gatti third (131'-1").

In other field event action, Pete Beyersdorf was first (6'-1") and Lehr second (6'-0") in the high jump, and Miller won the long jump (20'-3/4") with Kelly adding a third (18'-10").

The rest of the wins came from Bret Butz in the 110 hurdles (15.82) and Subotich in the 400 (51.9). The Northville seconds included Todd Osborn in the 110 hurdles (16.89), Butz in the 300 hurdles (45.6), Kelley in the 200 (23.7), Hillfinger in the 400 (53.3), McGilinchey in the 800 (2:09.2) and Beyersdorf in the mile (4:59.2). The thirds came from Brian Dogonski in the 100 (11.69) and the 200 (24.09).

In all, Northville had a 53-12 advantage in the field events and relays.

"We have the depth and that helps us to be strong in the relays," Faletti explained. "That's been the big difference in our turnaround: depth and a good attitude."

The Mustangs (7-1 overall) hosted Churchill on May 15 (after Record deadline) to wrap up the regular season. The team will compete at the MHSAA Regional on May 18 at Novi.

"I think this regional is the toughest in the state," Faletti said, "with the KVC schools like Novi and Brighton, the Ann Arbor schools, Ypsilanti and the Plymouth schools."

A top-two individual finish automatically qualifies a competitor for the state meet. There are also qualifying standards based on times and distances for anyone who doesn't place in the top two.

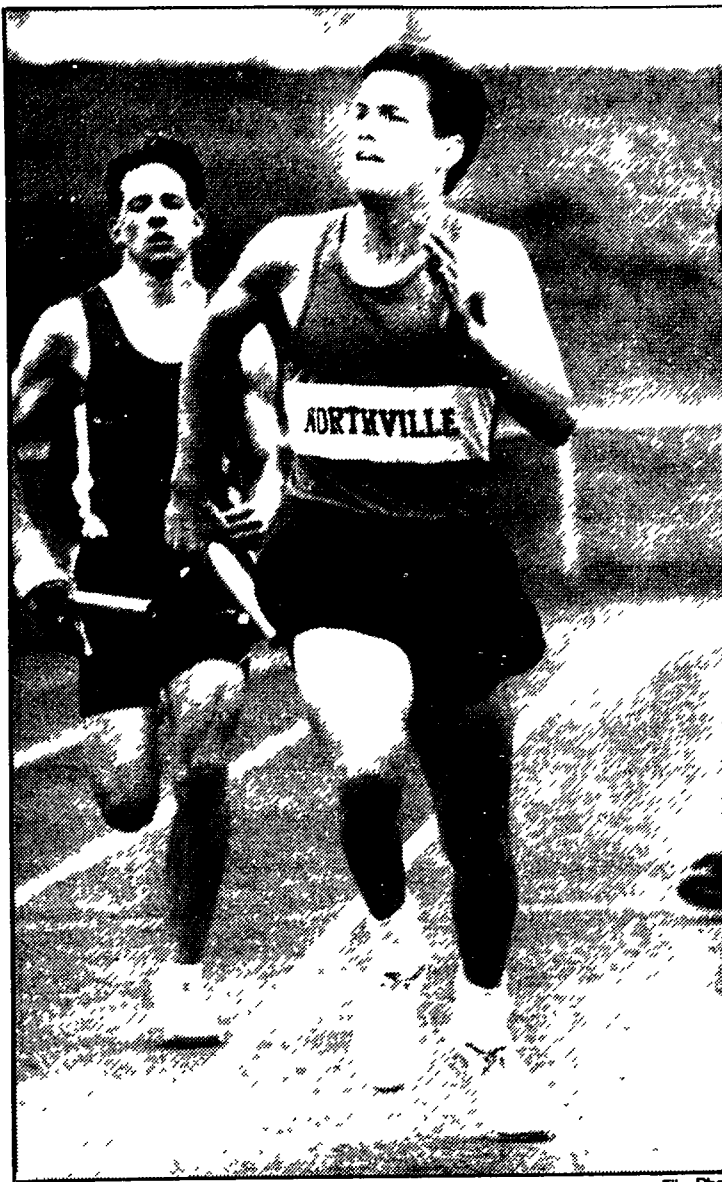

Mark Hillfinger was a member of the winning mile-relay team versus Churchill

### Girls secure winning season with triumph

By NEIL GEOGHEGAN  
Staff Writer

The Northville girls secured the program's first winning season since 1985 on May 9 with an exciting 66-62 track victory over WLAA Western Division rival Livonia Franklin.

"It was close but we ran well," Mustang Coach Ann Turnbull said. "We had some good times."

Northville won just eight of 16 events, but prevailed in three of four relays. The 1,600 relay team of Kendra Huard, Angie Tune, Trish Lukomski and Mari Kissenger took first-place honors in 4:25.8. Valerie Bassin, Kissenger, Lukomski and Alana Bradley teamed up to win the 400 relay (54.0) and the 800 relay team — featuring Huard, Lukomski, Kissenger and Bassin — also added a win (1:55.5).

The rest of the Mustangs firsts came from Bradley in the long jump (15'-10 1/2") and the 100-meter dash (13.4), Lisa Almone in the high jump (4'-10"), Lukomski in the 200 (27.3) and Tune in the 300 hurdles (52.3).

The runner-up efforts included Ris Fleming in the high jump (4'-10"), Claire Cryderman in the 1,600 (6:04.4) and the 3,200 (13:50.9), Huard in the 400 (66.1), Megan Holmberg in the 800 (2:37.6), Bradley in the 200 (27.4) and Kissenger in the shot put (27'-3/4"). The thirds came from Tune in the long jump (14'-11 1/2"), Julie Buser in the high jump (4'-10") and the 400 (68.5), Marci Bolger in the 100 (14.4), Kamal Bagga in the 800 (2:46.4) and Susan Weix in the 3,200 (13:55.7).

"It was close but we ran well. We had some good times."

ANN TURNBULL  
Track coach

**CLARESTON RELAYS:** Northville placed third at this eight-team event on May 11 with 76 points. Livonia Stevenson (156) won it and the host Wolves (78) were second.

"It was a nice meet," Turnbull said. "We took medals (top-six) in all but three events and we were just two points out of second place."

The Mustangs' only first place effort came from Bradley in the 200. Northville added seconds from Lukomski in the 200, Bradley in the long jump, and the 400 relay team of Bassin, Kissenger, Lukomski and Bradley.

The 1,600 relay team (with Tune, Buser, Kissenger and Lukomski) placed third. The fourth place efforts included Weix in the 3,200, Holmberg in the 800 and Cheryl Mittman, Bagga, Tune and Holmberg in the 3,200 relay.

Buser added a pair of fifths (high jump and 400), Tune was fifth in the 300 hurdles, Bagga was sixth in the 800 and Roopal Vashi was sixth in the 1,600.

Northville is now 5-2 overall, 2-2 in the WLAA Western Division.



BRENT BARZANTNY

## Northville baseball squad falls to 3-14

By NEIL GEOGHEGAN  
Staff Writer

Northville's Mike Lang may be one of the most unfortunate pitchers in baseball history.

The 6-foot-6 fireballer has an impressive earned run average (1.81) and has registered 33 strikeouts in just 36 1/3 innings — but he's still looking for the season's first victory. Lang is currently 0-6.

Lang suffered another tough loss on May 6 when the Mustangs fell to Farmington Harrison 3-2. Northville went on to drop three more last week

to extend the team's losing streak to seven.

Mustang Coach Bob Frellick was unavailable for comment.

The locals went ahead 1-0 against Harrison in the first inning without the aid of the hit, but the Hawks tied it in the bottom of the inning and then took the lead with two unearned runs in the third. Brent Barzantny knocked in a run in the sixth, but it wasn't enough.

Lang allowed six hits and five walks but fanned three and only gave up one earned run. The Northville batters went 6-for-29 in the game.

**LIVONIA CHURCHILL 8, NORTHVILLE 3:** The Mustangs actually led the Chargers 2-1 after three innings on May 9, but Churchill scored seven times in the final three innings to win it going away.

George Smovjer delivered a two-out single that scored Northville's first two runs in the third, but in the fourth, Churchill regained the lead with a four-run rally that chased starter Brad Balser.

Danny Walsh knocked in a run in the sixth for the Mustangs, and that narrowed the deficit to 6-3, but the Chargers responded with two runs

on just two hits in the bottom of the inning to round out the scoring.

Balser suffered the loss, but Churchill scored just one earned run against him in the 3 1/2 innings. Jerry Birdsall and Smovjer each went 2-for-4 for Northville, but the rest of the team managed just four hits combined.

**DETROIT SOUTHWESTERN 11-5, NORTHVILLE 1-0:** The Mustangs totaled just seven hits and one run in a doubleheader loss to the visiting Prospectors in a non-conference clash on May 11.

In the opener, Lang was tagged for

seven hits, but only five of Southwestern's 11 runs were earned. The Prospectors scored at least one run in six of seven innings, including a three-run homer in the sixth by Ricky Ramsey.

Northville's lone run came in the fourth on a Barzantny RBI.

In the nightcap, Smovjer pitched a solid game but was tagged with the loss. He went seven innings and allowed just two earned runs on seven hits. Offensively, the Mustangs had four singles and stranded eight baserunners.

The team's record drops to 3-14 overall and 0-10 in the WLAA.

## Kickers tie No. 3 Troy Athens, 1-1

By NEIL GEOGHEGAN  
Staff Writer

The Northville kickers haven't found a way to beat a top-10 opponent yet this season, but the Mustangs did the next best thing on May 11 with a 1-1 tie against third-ranked Troy Athens.

The outing was a rematch of the 1989 state finals (won 1-0 by the Red Hawks), but No. 7 Northville dominated the play in the first half last Saturday, and took a 1-0 lead into halftime. The only Mustang goal came midway through the half on a Marcie Dart penalty kick. She was awarded the shot after being flagrantly hauled down by a defender just six yards in front of the Athens net.

"I thought we played a good first half," Mustang Coach Bob Paul said. "We put on most of the pressure and I thought we had the advantage going into the second half."

Athens picked up its play in the second half, however, and finally got the equalizer with 16 minutes remaining on a goal by Liz Deperno. For the match, the Mustangs had a 14-8 advantage in the shots-on-goal department.

"I thought we played well enough to beat Athens," Paul said. "If we can continue to play like this, we should end the season with some wins."

**NORTHVILLE 2, FARMINGTON 0:** The Falcons were ranked No. 1 a

year ago, but suffered heavy graduation losses. Despite that, the team is still a threat.

"Farmington's lost some key players, but they are still a fine team," Paul said. "It was a solid game for us and a good prep game for Athens."

Renee Androsian gave the Mustangs a 1-0 halftime lead with a first half tally, and then Dart rounded out the scoring in the second half with a goal off a pass from Amy Goode.

**NORTHVILLE 4, GRAND BLANC 0:** The Mustangs traveled to Grand Blanc for a non-conference clash with the Bobcats on May 6, and came away with an impressive shutout.

"It was a great game," Paul said. "(Grand Blanc) has a good program, but we played even better than we did against Farmington."

Neither team scored in the first half or in the first 20 minutes of the second. But in the final 20 minutes, Northville exploded for four goals, including three by Valerie Schuerman. Ashley MacLean also notched a goal.

"We substituted a lot and I think we were fresher at the end," Paul explained.

The Mustangs (10-3-1 overall, 3-1 in the WLAA Western Division) will host the first round of the WLAA playoffs today (May 16) against either Farmington, Plymouth Salem or Livonia Churchill.



Marcie Dart (10) tries to maneuver around an Athens defender

## Krygier finishes season

Left wing Todd Krygier of Northville recently completed his second season with the Hartford Whalers of the National Hockey League.

Krygier finished the season ninth in team scoring with 30 points (13 goals, 17 assists) in 72 games. His 13 goals included three game-tying tallies and two game-winners. Krygier — the all-time leading scorer at the University of Connecticut — was a Supplemental Draft pick in 1988.

He was recently selected to play for the United States at the World Championships in Finland, and promptly scored two goals in his first game, a 4-1 win over Czechoslovakia. Krygier then helped propel Team USA into the medal round for the first time in six years by scoring the winning goal against host Finland on April 26.

"It was definitely one of the most exciting and most important goals I ever scored," he said. "Everyone here seemed surprised that I took that shot. But it is something very basic. Skate down the wing and fire. I was not too far out. That's how a lot of goals are scored in the NHL, too."

The Whalers finished in fourth place in the Adams Division with a 31-38-11 record. In the playoffs, Hartford fell to Boston four games to two in the first round of the NHL's best-of-seven series. Krygier played in all six games, notching two assists.

Photo by BRYAN MITCHELL

# MHSAA releases post-season dates

By NEIL GEOGHEGAN  
Staff Writer

For the first time in years, the Northville and Novi varsity teams won't be travel partners for the 1991 Michigan High School Athletic Association spring tournaments — at least in sports like baseball, softball and boys' tennis.

Due to their close proximity, the Mustangs and Wildcats are usually paired together at the same district and regional sites for post-season action. But this time the MHSAA has opted for a change.

The following are the post season sites and dates for the Northville and Novi spring sports teams:

**BASEBALL:** The Mustangs will play in the 11-team Southfield District, along with squads like Livonia Churchill and Franklin.

The Wildcats will play host to the District 12 tournament from May 31-June 1. The 10-team field will include local teams like Brighton, Milford and both Walled Lake schools.

The baseball regionals will be held on June 8 and the finals on June 14-15.

**SOFTBALL:** Like baseball, the Novi softballers will host the District 12 tournament on May 31-June 1, while Northville plays in the Southfield District.

The regionals will be held on June 8 and the finals on June 14-15.

**GIRLS' SOCCER:** The Mustangs will be the host team for the No. 7 District soccer tournament on May 24-25. This six-team field features Novi, Livonia Stevenson — the top-

ranked and defending Class A state champions — as well as other state powers like Livonia Churchill.

The winner will advance to the Regionals at Flat Rock Woodhaven High School on June 1. The state title match will be held on June 8 at 1 p.m. at Northville's field.

**BOYS' TENNIS:** The Northville netters will start the post-season in Ann Arbor, and Novi in Waterford.

The Mustangs join 13 other teams in the Ann Arbor Huron Region on May 17-18, including WLAA rivals like Plymouth Canton, Plymouth Salem and Livonia Stevenson.

The Wildcats will compete at the Waterford Mott Regional Tournament with 13 others at the same time. The 14-team field includes Walled Lake Western, Walled Lake Central and Milford.

The state finals are slated for May 31.

**BOYS' & GIRLS' TRACK:** The Mustang and Wildcat tracksters will be together for regional action on May 17-18 at Novi High School.

The Region No. 5 competition features 17 teams, including Brighton, Howell, Westland John Glenn and South Lyon. The state finals will be June 1.

**GIRLS' GOLF:** The brand new Mustang golf program has been placed in Region No. 3, to be played at Oak Pointe Golf Club on May 17.

The 17-team field also includes both Plymouth schools, three Livonia teams and Brighton — the host team.

The Class A finals will be held on June 1, and Michigan State University's Forest akers East Golf Course. Novi does not field a girls golf team.

## Scoreboard

### Baseball

#### AREA STANDINGS

Milford	13-5
Lakeland	11-9
Novi	12-11-1
South Lyon	10-10
Northville	3-14

<b>Hitting</b>	
Petr (Milford)	500
Duncan (South Lyon)	443
Taylor (Milford)	464
Grahl (South Lyon)	424
Gigg (Novi)	391
Grace (Lakeland)	379
Bedin (Lakeland)	368
Kraus (Novi)	355
Trombly (Novi)	353

<b>Doubles</b>	
Gigg (Novi)	6
Barzanthy (Northville)	4

<b>Triples</b>	
Petr (Milford)	3
Duncan (South Lyon)	3
Grahl (South Lyon)	2
Lowery (Novi)	2

<b>Home Runs</b>	
Petr (Milford)	4
Kraus (Novi)	4
Barhart (Lakeland)	4
Barzanthy (Northville)	3
Grace (Lakeland)	3
Whithead (Novi)	3

<b>RBI</b>	
Duncan (South Lyon)	22
Syud (Milford)	18
Grahl (South Lyon)	18
Grace (Lakeland)	18
Soper (Novi)	18

<b>Runs</b>	
Prho (South Lyon)	26
Gigg (Novi)	21
Barhart (Lakeland)	21
Grahl (South Lyon)	20
Nempek (Lakeland)	19

<b>Stolen Bases</b>	
Barhart (Lakeland)	18
Gigg (Novi)	17
Kraus (Novi)	16
Prho (South Lyon)	13

<b>PITCHING</b>	
ERA Leaders	
Petr (Milford)	0.41

Austin (South Lyon)	1.98
Lang (Northville)	1.81
Ruben (Novi)	2.08

<b>Record</b>	
Kam (Milford)	5-0
Holland (Lakeland)	5-2
Petr (Milford)	4-2

<b>Strikeouts</b>	
Holland (Lakeland)	42
Barhart (Lakeland)	38
Duncan (South Lyon)	38
Lang (Northville)	33

### Softball

#### AREA STANDINGS

Lakeland	22-3
Northville	12-9
Novi	14-17
Milford	8-17
South Lyon	7-18

<b>Hitting</b>	
L. Apigian (Northville)	466
Miller (Lakeland)	462
Cameron (Milford)	452
Sutton (Milford)	448
McBride (Lakeland)	432
Thal (Novi)	421
McNeil (Northville)	418
Farmer (South Lyon)	398
Ward (Milford)	383
Shanks (South Lyon)	380
Green (Northville)	364

<b>Doubles</b>	
DiPietro (Lakeland)	8
Walters (South Lyon)	7
McNeil (Northville)	5

<b>Triples</b>	
L. Apigian (Northville)	8
Koerige (Lakeland)	6
Eiden (Milford)	5
Shanks (South Lyon)	5

<b>Home Runs</b>	
Kasten (Novi)	1
Eiden (Milford)	1
J. LeGris (Milford)	1
L. Apigian (Northville)	1
M. Apigian (Northville)	1
McNeil (Northville)	1

<b>RBI</b>	
L. Apigian (Northville)	29
Eiden (Milford)	24
M. Apigian (Northville)	15

<b>Runs</b>	
Miller (Lakeland)	32
M. Apigian (Northville)	26
L. Apigian (Northville)	24
Nyland (Northville)	24
McNeil (Northville)	23
Margotta (Lakeland)	22
Shanks (South Lyon)	22
Farmer (South Lyon)	22

<b>Stolen bases</b>	
Miller (Lakeland)	23
Green (Northville)	17
Perry (South Lyon)	16
Farmer (South Lyon)	16
Nyland (Northville)	13

<b>PITCHING</b>	
ERA Leaders	
Margotta (Lakeland)	1.90
Trepicone (Northville)	2.37
Kirsten (Milford)	4.32

<b>Record</b>	
Margotta (Lakeland)	20-1
Trepicone (Northville)	12-9
Nelson (South Lyon)	4-6
Kirsten (Milford)	4-7

<b>Strikeouts</b>	
Margotta (Lakeland)	77
Trepicone (Northville)	72
Campbell (Novi)	66
Kirsten (Milford)	57
Spurgess (Milford)	49

### Track

#### AREA LEADERS

##### BOYS

<b>High Jump</b>	
Boos (Milford)	6-9
Schram (Novi)	6-4
Krueger (Novi)	6-3

<b>Long Jump</b>	
Miller (Northville)	21-1/4
Kelley (Northville)	19-10
Stimac (Novi)	19-8 1/4

<b>Shot Put</b>	
Lemanske (Milford)	52-1
Federspiel (Novi)	45-5 1/2
Holloway (Northville)	44-11 1/4

<b>Discus</b>	
Lemanske (Milford)	144-9
Gill (Northville)	138-5
Holloway (Northville)	134-1

<b>Pole Vault</b>	
Larson (Novi)	12-6
Rafferty (Novi)	12-6

<b>100 Y</b>	
Galca (South Lyon)	10.3
Maletta (Milford)	10.5
Mollard (Lakeland)	10.5
Perry (Lakeland)	10.8

<b>200 M</b>	
Kelley (Northville)	23.5
Taylor (Novi)	23.5

<b>400 M</b>	
Rugh (Lakeland)	51.3
Subotich (Northville)	51.9
Kelly (Northville)	52.2

<b>800 M</b>	
Rugh (Lakeland)	2:00.0
Crawford (Novi)	2:04.5

<b>1600 M</b>	
Pickd (Milford)	4:31.4
Rugh (Lakeland)	4:34

<b>3200 M</b>	
Schee (South Lyon)	9:59.0
Dietrich (Milford)	10:00.7
Molloy (Novi)	10:03.29

<b>110 High Hurdles</b>	
Butz (Northville)	15.3
Dell (Lakeland)	15.5
Beal (Novi)	16.2
Schram (Novi)	16.2

<b>300 M Hurdles</b>	
Dell (Lakeland)	42.1
Flowers (Lakeland)	42.1
Butz (Northville)	44.3

<b>400 M Relay</b>	
Northville	45.2
Novi	45.5
Milford	46.0

<b>800 M Relay</b>	
Northville	1:34.2
Novi	1:34.67
South Lyon	1:35.3

<b>1600 M Relay</b>	
Lakeland	3:28
Northville	3:30.7

<b>3200 M Relay</b>	
Lakeland	8:14
Northville	8:37.5

#### AREA LEADERS

##### GIRLS

<b>High Jump</b>	
Almone (Northville)	5-2
See (South Lyon)	5-0
Schivley (Milford)	5-0

<b>Long Jump</b>	
Bradley (Northville)	16-5
Baughman (Milford)	15-7 1/2

<b>Shot Put</b>	
Kiesinger (Northville)	30-4 1/4
Corbin (Novi)	29-5
Warner (Milford)	28-9 1/4

<b>Discus</b>	
Jeffress (Novi)	78-1
Holmberg (Northville)	74-8

<b>100 M</b>	
Taylor (Lakeland)	12.2
Bradley (Northville)	13.2

<b>200 M</b>	
Taylor (Lakeland)	28.8
Lukomaki (Northville)	27.3
Bradley (Northville)	27.4

<b>400 M</b>	
Huard (Northville)	64.8
Strausberg (Novi)	64.9

<b>800 M</b>	
Baggs (Northville)	2:37.4
Holmberg (Northville)	2:37.6

<b>110 High Hurdles</b>	
Schivley (Milford)	16.3

<b>300 M Hurdles</b>	
Schivley (Milford)	49.2
Tune (Northville)	52.3

<b>400 M Relay</b>	
Northville	52.8
Novi	53.0
South Lyon	53.1

<b>800 M Relay</b>	
Northville	1:50.8
Milford	1:50.8

<b>1600 M Relay</b>	
South Lyon	4:17.1
Milford	4:18.2
Northville	4:22.7

<b>3200 M Relay</b>	
Milford	10:18.8
Lakeland	10:35
Northville	10:55.7

For Quick Results

Call

**GREEN SHEET CLASSIFIED**

(313) 348-3022

WORTH THE TREK OUT ANN ARBOR ROAD

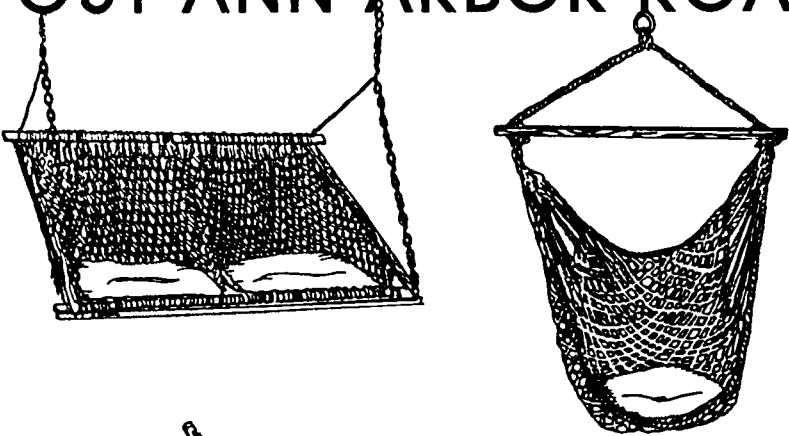

Hand Crafted Rope  
Hammocks and Swings by Hatteras.  
Rope hammock with free-standing metal frame  
Regular price: \$256.00 Our price: \$219.95  
Double rope swing  
Regular price: \$179.00 Our price: \$149.95  
Single rope swing  
Regular price: \$ 84.00 Our price: \$ 69.95

WORTH THE TREK OUT ANN ARBOR ROAD

Classic Wrought Iron  
Outdoor Furniture by Woodard  
5 piece dining set (Accommodates up to 6 chairs)  
Regular price: \$1,185.00 Our price: \$749.95  
Single dining chair  
Regular price: \$190.00  
Our price: \$119.95  
Love-seat glider  
Regular price: \$420.00  
Our price: \$269.95



Summer Season Hours  
Monday through Friday - 10:00 am to 8:30 pm  
Saturday - 10:00 am to 6:00 pm,  
Sunday - noon to 4:00 pm  
Closed Every Wednesday

874 Ann Arbor Road, Plymouth  
459-7410

**CORNWELL**  
pool & patio

DO IT YOURSELF  
AND SAVE

**SIDING**  
**WORLD**

**Seamless**  
**Gutter**  
Run to any length  
While you wait  
— 13 colors —  
**69¢**  
ft. 027 Gauge  
N.A. Cass City

**ALUMINUM SOFFIT**  
SVP-10 WHITE AND COLORS  
**\$56.95**  
Sq.

**Wolverine**  
**VINYL SIDING**  
50 YEAR WARRANTY  
White D5 D4  
**\$39.95**  
per sq

**Custom Trim Available**  
Bring in your measurements and we will custom fit  
your trim.  
**Any Color - Any Shape**

**#1 COIL STOCK**  
White and  
16 Colors  
24"x50 ft. **\$43.95**  
roll

**SOLID VINYL REPLACEMENT WINDOWS**  
Tilt In Easy Cleaning  
53 sq ft  
**\$89.95**

**Wolverine**  
**ALUMINUM SIDING**  
D/4 19RW  
3 Colors  
Full Warranty  
**\$49.95**  
Sq

DETROIT	CLIO	PONTIAC	LIVONIA	INKSTER	CASS CITY	WYANDOTTE
8436 E. Eight Mile Rd. Detroit, MI 48234 891-2902	11530 Saginaw Rd. Clio, MI 48829 687-4730	5437 Dixie Hwy Warrenton, MI 48095 623-9800	29465 W. Eight Mile Rd. (1 1/2 mi. W. of Middlebelt) 478-8984	3806 Middlebelt (1 1/2 mi. S. of Michigan) 728-0400	Cross-Country Lumber Co. M-F 8-5:30, Sat. 9-3 (517) 872-2141	<b>OPENING SOON</b>

THE SELKEYS KNOW A WEEKEND GETAWAY  
WHERE THE VIEW IS DRAMATIC,  
BUT THE PRICES AREN'T.

NOW WHERE DO YOU SUPPOSE  
THEY'D RENT A CAR?



Budget Because smart people go with the company that gives them a wide selection of quality, late model cars. All for a price that looks great, too.

Offer valid at participating Michigan locations through 7/12/91. Refueling services, taxes and optional items are additional. Normal rental requirements and restrictions may apply. Sur-charges for extra drivers apply. Rate applies to drivers 25 and older. Cars must be returned to renting location. Availability is limited and three day advance reservations are required. Holiday weekends may be excluded. Offer not available in conjunction with any other promotion or discount. For information and reservations, call (313) 355-7900.

Smart Rates.

**\$79** Any 2 Days/  
Luxury Car  
or Minivan  
\$39 Each Additional Day  
Unlimited Mileage.  
Optional Loss Damage Waiver  
\$11.99 per day

**Budget**  
car and truck rental  
The Smart Money is on Budget™



**SEARS**  
Car & Truck  
Rental

Birmingham • Kalamazoo • East Lansing • Farmington Hills • Grand Rapids • Jackson • Lansing • Livonia • Macomb • Midland • Okemos • Pontiac • Royal Oak • Troy • Warren • Westland • Ypsilanti  
Ann Arbor • 200 South Zeeb Rd. • Ann Arbor • 194 and State St. • Dearborn • 11000 Greenbelt • Dearborn • 11000 Greenbelt • Dearborn • 11000 Greenbelt



## Athletes of the Week

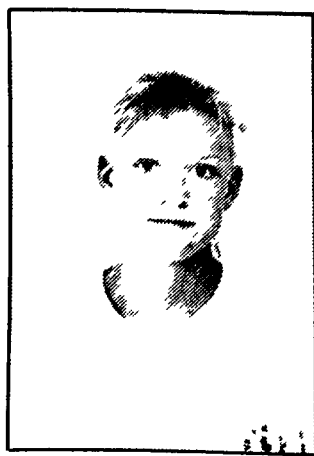

KARA MCNEIL

Junior Kara McNeil was the key performer in a big offensive week for the Northville softball team. McNeil went 11-for-29 (.379 average) with 13 RBIs in eight games, and the Mustangs won five of them — and scored 88 runs in the process. For the effort, McNeil has been named an "Athlete of the Week." Her biggest game was a six-RBI outing against Farmington Harrison that included a home run. For the year, McNeil is batting .418, with 17 RBIs and 24 runs scored.



MIKE LANG

How can a pitcher with a 0-6 record be an "Athlete of the Week"? Well, in Mike Lang's case, it's easy. The hard throwing 6-foot-6 senior has been impressive in all areas this season — except for the record. His earned run average is 1.81 and has registered 33 strikeouts in just 36½ innings. In a heart-breaking 3-2 loss to Farmington Harrison last week, Lang allowed six hits and five walks but fanned three and only gave up one earned run.

## College Periscope

The Adrian College softball team ended the 1991 regular season with a perfect 12-0 record and the program's second straight MIAA title.

At the plate, the Bulldogs were led by **KAREN BAIRD** of Northville, who batted .438 with 18 RBI. Sophomore **AMY FREEMUND**, also of Northville, was the team's top hurler with a 7-1 record and an earned run average of 1.48.

**RANDY JONES**, a sophomore center fielder for Kalamazoo College's baseball team, has been one of the keys to the Hornets' scoring this season. Jones, a former Northville High School star, is currently hitting .323 and has been on base 16 of 31 plate appearances as a leadoff hitter.

The Hornets are now 3-6 on the year. Jones is the son of Mr. and Mrs. Jerry Jones of Northville.

# Softballers score 88 runs last week

By NEIL GEOGHEGAN  
Staff Writer

Scoring truckloads of runs is one way to break out of a slump. That's exactly what the Northville softballers did last week.

In eight outings, the Mustangs scored 88 runs — an average of 11 per game — and wound up winning five times. The team's batting average is now up to .301, and junior catcher Laura Apligian is leading the way at .466.

"I am very pleased," Northville Coach Gail Trepicone said. "I think the girls are maturing as a team."

The offensive firepower was evident on May 9 against Livonia Churchill, a 9-4 victory. Trailing 4-0 in the first, Northville exploded for five runs on three hits, two errors and a walk. The big hit was a two-run double by Lori George.

The Mustangs scored four more runs in the next four innings while starting pitcher Karen Trepicone shut down the Chargers at the plate. Trepicone allowed five hits and two earned runs in seven innings of work to get the win. Stacey Nyland (2-for-3) and Sarah Christenson (2-for-2) paced the offensive attack.

**NORTHVILLE 20, FARMINGTON HARRISON 3:** On May 6, the Mustangs trounced the Hawks in a five-inning mercy.

Northville scored at least four runs in each of the first four innings. Four straight hits led to a five-run first, and a bases-loaded single by Kara McNeil knocked in three of four second-inning runs.

The big hits in the third include triples by Apligian and Trepicone, and a double by Christenson. In all, 10 Mustang batters went to the plate, and six scored. Northville wrapped up the win with five in the fourth, including a two-run homer by McNeil.

Trepicone scattered four hits, struck out six and didn't allow an earned run. McNeil went 3-for-4 with six RBIs. Nyland went 2-for-3 and Melanie Apligian chipped in with three RBIs and four runs scored.

**NORTHVILLE 14-11, SOUTH LYON 17-8:** This non-conference doubleheader on May 7 was a slugfest.

In the opener, the Mustangs took an 8-4 lead after two innings, but the Lions never gave up and finally took a 15-14 advantage following a 10-run sixth inning. South Lyon added a pair of insurance runs in the seventh to provide the final margin of victory. Trepicone took the loss, but only

five of the 17 runs were earned.

Northville committed eight errors. At the plate, Nyland went 2-for-4 with three runs to pace the Mustangs.

"I thought this game was the only one this week that we truly let it slip away," Trepicone said.

In the nightcap, McNeil smacked a triple and double in her first two plate appearances, which propelled Northville to an early 6-0 lead. South Lyon cut it to 9-5 in the top of the sixth, but a Melanie Apligian triple — sandwiched around singles by Nyland and Laura Apligian — keyed a two-run rally in the bottom of the inning that iced it for the locals.

Trepicone surrendered five hits and eight walks, but allowed just two earned runs in seven innings. Laura Apligian (2-for-3, three RBIs) and McNeil (2-for-4) were the only Mustangs with more than one hit.

**NOVI TOURNAMENT:** The Mustangs went 2-2 at this seven-team event on May 11 and placed fourth overall.

"The tournament was a real test of endurance," Trepicone said. "We

went with the same battery (Karen Trepicone and Laura Apligian) for six hours. That was a testament to their determination, especially in 85 degree weather."

In game one, Northville dropped a 7-4 decision to Plymouth Canton, and the Chiefs went on to win the tournament. The Mustangs fell behind 3-2 after one inning and then watched helplessly as Canton increased the margin to 7-2 after three innings.

Trepicone (seven hits, three earned runs) suffered the loss. Melanie Apligian (2-for-4) and Laura Apligian (2-for-4, four RBIs) led the way offensively.

Northville crushed Redford Union 17-2 in the second game. The big inning was a six-run second in which 12 Mustang batters went to the plate. Northville also scored five in the fourth and four in the fifth. Christy Green (3-for-3), Laura Apligian (2-for-4, two triples, four RBIs) and Christenson (2-for-4, two RBIs) contributed much of the offense.

Trepicone limited the Panthers to just three hits and no earned runs in

this five-inning, mercy-rule game.

The Mustangs edged Plymouth Salem 5-3 in game three, but managed just three hits in the outing. Trepicone was the star, allowing just seven singles, two walks and one earned run.

Northville inched ahead 2-1 after two innings and then outscored the Rocks 3-2 the rest of the way. McNeil (2-for-4) had two of the team's three hits.

Redford Thurston saddled the Mustangs with an 11-8 defeat in the final game of this double-elimination tournament. The Eagles scored 11 runs in the first three innings off Trepicone, but a nice comeback bid fell short. Northville scored the final eight runs — including a four-run rally in the fifth — but the 11 run deficit was too much to overcome.

The hitting stars included Green (3-for-4) and McNeil (2-for-4, two RBIs).

The Mustangs are now 12-9 overall, 4-5 in the WIAA and will host Detroit Redford in the MHSAA pre-districts on May 23.

## BOYS TOWN

### NATIONAL HOTLINE

1(800) 448-3000

## CELEBRATING THE GRAND OPENING OF OUR NEW MT. CLEMENS GOLF SHOP

**BAG BOY TITLEIST TOMMY ARMOUR DAIWA MAXFLI LYNX WILSON FOOTJOY MIZUNO ETONIC HOGAN CLEVELAND CLASSICS RAM REEFER TOYOKO LANGER**  
**PINNACLE TITLEIST MACGREGOR REEBOK**  
**TOUR EDITION TAYLOR MADE MIM FLYNIGHT HEAD**  
**FOOTJOY PGA TOUR HOGAN WILSON**  
**POWERBILT NIKE YAMAH SLOTLIN**  
**SUN MOUNTAIN PALM SPRINGS NIKE**  
**MAXFLI LYNX WILSON FOOTJOY**  
**REEBOK RAM TOP-FLITE LANGER PINNACLE**  
**TIGER SHARK MAXIMUM TOUR EDITION T**  
**SPORTSWEAR LUREUS ULTRA**  
**SPALDING TONIC TRETORN P**  
**PREMIER SUSHIBA YONEX MI**  
**BAG BOY TITLEIST TOMMY ARMOUR**  
**MIZUNO CLEVELAND CLASSICS**  
**MACGREGOR BAG BOY**  
**MAXFLI WILSON FOOTJOY**  
**REEBOK RAM TOP-FLITE LANGER PINNACLE**  
**TIGER SHARK MAXIMUM TOUR EDITION T**  
**SPALDING POWERBILT**  
**PREMIER MILLER**

## THIS WEEKEND

THURS 10-9, FRI 10-9,  
SAT 10-5:30, SUN 12-5

# Grand Opening Golf Sale

AT ALL 5 STORES

- MT CLEMENS
- BLOOMFIELD HILLS
- NOVI
- DEARBORN HGTS.
- GRAND RAPIDS

**FREE**  
 100 LET'S GO GOLFING BONUS  
 FRIDGE BONUS COUPONS FOR SAVINGS  
 AT TOP GOLF COURSES FREE WITH ALL  
 PACKAGE SETS PURCHASED THIS WEEK  
 WHILE SUPPLIES LAST

## Bavarian Village

INTERNATIONAL SKI & GOLF

- MT CLEMENS 1216 S. GRATIOT, 1 mile north of 16 Mile 463-3620
- BLOOMFIELD HILLS 2540 W. OGDARD at Square Lake Rd 338-0803
- NOVI NOVI TOWN CENTER South of 196 on Novi Rd. 347-3323
- DEARBORN HEIGHTS 26312 FORD Rd. 11 miles W of Telegraph 562-5560
- GRAND RAPIDS 2035 28th S.E. between Breton & Kalamazoo 616-452-1199

• VISA • MASTERCARD • DISCOVER • DINERS • AMERICAN EXPRESS  
 OPEN DAILY 10-9, SATURDAY 10-5:30, SUNDAY 12-5

**WE'RE THE PLACE FOR GOLFERS • CHECK US OUT!**

## HAGGERTY LUMBER

NOW THRU MAY 19th

**FREE NBA JACKET**  
 when you buy 25  
 squares or more of  
 Owens Corning Oakridge  
 Shadow, Crestwood Shadow  
 or Supreme Shadow  
 shingles. See store  
 for details.

# NAIL DOWN QUALITY AND SAVINGS DURING OUR SPRING ROOFING SALE

NAME	PRICE	FEATURES
CLASSIC PLUS 3-IN-1 FIBERGLASS ASPHALT SHINGLES	<b>5.99</b> BUNDLE 17.97 SQUARE	<ul style="list-style-type: none"> <li>• 20 yr limited warranty</li> <li>• UL wind resistant rating</li> </ul>
ORGANIC ASPHALT SHINGLES "SUPERPLUS IMPERIAL SEAL"	<b>7.88</b> BUNDLE 23.64 SQUARE	<ul style="list-style-type: none"> <li>• 20 yr limited warranty</li> <li>• Choice of colors</li> </ul>
FIBERGLASS ASPHALT SHINGLES "CRESTWOOD SHADOW"	<b>11.99</b> BUNDLE 35.97 SQUARE	<ul style="list-style-type: none"> <li>• 25 yr limited warranty</li> <li>• 3 dimensional appearance</li> </ul> <i>Special Order</i>
FIBERGLASS ASPHALT SHINGLES "SUPREME SHADOW"	<b>10.49</b> BUNDLE 31.47 SQUARE	<ul style="list-style-type: none"> <li>• 25 yr limited warranty</li> <li>• Self-sealing 3-IN-1</li> </ul>
METRIC LAMINATED SHINGLES "OAKRIDGE II FIBERGLASS"	<b>13.33</b> BUNDLE 39.99 SQUARE	<ul style="list-style-type: none"> <li>• 25 yr limited warranty</li> <li>• UL Class "A" fire rating</li> </ul> <i>Special Order</i>
METRIC LAMINATED SHINGLES "OAKRIDGE FIBERGLASS"	<b>17.99</b> BUNDLE 71.97 SQUARE	<ul style="list-style-type: none"> <li>• 30 yr limited warranty</li> <li>• Random tab wood-like look</li> </ul> <i>Special Order</i>

## WEEKLY SPECIALS

### TAPERED EDGE DRYWALL

**2.89**

- 4'x 8'x ½" or ½"
- Available in 10' & 12' lengths

### PRESSURE TREATED ROUND EDGE LANDSCAPE TIMBERS

**2.89**

- 3 x 5 x 8
- Ideal for flower beds

### PICNIC TABLE KIT

**1.99<sup>PT4</sup>**

- 6' KIT
- Includes lumber & hardware

### MALIBU BY INTERMATIC COMPACT WOOD DECK LIGHT SET

**5.299**

Model LDC364T

**ROOFING WATERPROOF BARRIER**  
 79.99  
 228 SQ FT  
 • Prevents water & ice damage

**#15 ROOFING FELT**  
 8.99  
 432 SQ FT ROLL  
 • Shingle underlayment

**FIBROUS ROOF COATING**  
 12.99  
 5 GALLON  
 • Forms tough adhesive bond

**GALVANIZED ROOFING NAILS**  
 19.99  
 25 LB  
 • 1 1/4" up to 1 1/2"

**RED VOLCANIC Landscape Stone**  
 1.99  
 1/2 CU FT BAG  
 • Decorative

**VOLCANIC RED ROCK LANDSCAPE STONE**  
 1.99  
 1/2 CU FT BAG  
 • Decorative

## SIDING SPECIALS

**DECORATIVE GROOVED T-11 PLYWOOD SIDING**  
**9.99**  
 4 x 8 x 1/2, 8 oc  
 • Use indoors or out

**DECORATIVE GROOVED PINE PLYWOOD SIDING**  
**14.99**  
 4 x 8 x 1/2, 8 oc  
 • Use indoors or out

**WHITE DOUBLE FOUR WOODGRAIN SOLID VINYL SIDING**  
**39.99**  
 PER 100 SQ FT  
 • Maintenance free vinyl  
 • Deeply embossed texture  
 COLORS AVAILABLE

## NEW! WATERFIELD PRE-FINISHED CABINETS

PRE-FINISHED SAVANNAH OAK CABINETS

WALLS STARTING AT **\$42**

BASES STARTING AT **\$57**

CREDIT ACCEPTED: VISA, M.C., DISCOVER, AMERICAN EXPRESS, FIRST SECURITY BANK

**WALLED LAKE**  
 2055 Haggerty Rd.  
**624-4551**  
 FAX: (313) 624-6819

CASH & CARRY PRICES  
 GOOD THRU MAY 19, 1991.

Delivery Available! Ask Us!

**STORE HOURS**  
 —WEEKDAYS—  
 7:00 a.m. - 8:00 p.m.  
 —SATURDAY—  
 7:00 a.m. - 5:00 p.m.  
 —SUNDAY—  
 9:00 a.m. - 4:00 p.m.

Some of our advertised items may be in limited supply. Illustrations may not show exact product.

**EVERYTHING FOR THE HOMEOWNER OR BUILDER... Ask Us!**

## League Line

## SOCCER: Arsenal nips Livonia

**BOYS UNDER 10:** Northville Arsenal edged Livonia No. 2, 1-0. P.J. Schlosser was the offensive star, and the defensive standouts were Travis Blase and Tony Wampler. . . . The Northville Hot Spurs broke a scoreless tie late in the match to beat the Northville Lightning 3-0. Dan Scapaticci, Scott Weickel and Brandon Bethel scored for the winners. Brett Allen was the defensive MVP for the Lightning. . . . The Northville Rowdies blanked Plymouth No. 3, 3-0. . . . The Northville Express clobbered Plymouth No. 5, 5-0. . . . Northville United stopped Livonia No. 6, 4-1. Keith Sebastian scored three times and Joe McDonald was the defensive MVP. . . . The Hot Spurs got two goals each from Dan Scapaticci, Brandon Bethel and Matt Schlanser en route to a 7-2 victory over the Northville Express. Sean Rosetter and Eric Anderson scored for the Express. . . . Livonia No. 4 shutout the Northville Rowdies 4-0. The MVP was Andy Koester. . . . The Northville Lightning trounced Livonia No. 5, 6-1. Connor Sedam scored twice and Bobby Patterson was the star defender.

**GIRLS UNDER 10:** Northville Arsenal blanked Plymouth No. 2 to a 1-1 draw. Carrie Wasalaak scored the Arsenal goal and Jessica Zwiesler was the defensive MVP. . . . Northville Arsenal and Livonia No. 1 fought to a scoreless tie. Kelly Modetz and Lorrie Jones were the standouts. . . . Plymouth No. 2 handed Northville United a 1-0 defeat. United falls to 0-3-1. . . . Meredith Hasee scored a goal as the Northville Express tied Plymouth No. 3, 1-1. Christie

DeTatto was the star on defense.

**BOYS UNDER 12:** Joe Moser scored but Northville Arsenal fell to Livonia No. 6, 6-1. Arsenal is now 0-4-0. . . . Arjun Scrimvahan's three goals propelled Northville United to an 8-1 win against the Northville Rowdies. Geno Peters scored the lone Rowdies goal. . . . The Northville Express got four goals from Yusuki Ishigami and beat Farmington No. 10, 5-1. Austin Curtis was in goal for the winners.

**GIRLS UNDER 12:** Megan Reardon scored a goal to lead Northville Arsenal to a 1-0 victory. Amy Cook and Lauren Gugala were the stars defensively. . . . Northville United and Farmington battled to a scoreless tie. Lauren Corden and Meghan Giam were the MVPs. . . . The Northville Express tied Livonia No. 2, 1-1. Jessica Hullman scored a goal and the MVPs were Gary MacDonald and Brigid Bowdell. . . . Gwen Oelme scored twice to pace the Northville Sting to a 2-0 triumph. The MVPs included Jill Dart and Kristina Stachura.

**BOYS SELECT, UNDER 11 & 13:** Novi '80 nipped Northville Sting '80, 3-1. Josh Brugman scored Northville's only goal. . . . '79 Sting got two goals from Ben Romine to salvage a 2-2 tie with '78 Sting.

**GIRLS UNDER 14:** Northville United topped Livonia No. 1, 4-1. Kate Ribling scored two times and Adriana DeBono was the defensive MVP. . . . Farmington No. 1 blanked the Northville Express 1-0. Rhonda White and Lindsay Peelman were the MVPs.

## Golfers narrowly miss perfect season

By NEIL GEOGHEGAN  
Staff Writer

The Northville girls golf squad came within a whisker — three strokes actually — from putting the finishing touches on a perfect record in the program's inaugural season. The team's eight-match winning streak ended on May 10 against host Plymouth Canton 211-214 at Fellows Creek Golf Course in the regular-season finale.

"It was our closest match of the season," Mustang Coach Trish Waldecker said. "I wasn't disappointed but it was a tough loss. I was still proud of the girls because they gave it all they had."

"I wondered how they would react to a loss, but they never lost their composure."

Kristen Woodsum fired a 48, but was two shots off the pace. The other Northville scores came from Kelli Woodsum (53), Kelly Casterline (56) and Courtney Casterline (57).

**NORTHVILLE 205, LIVONIA CHURCHILL 274:** The Chargers were no match for the Mustangs on May 6 at Tanglewood in the final home match of the season.

Senior Shannon Price was the medalist with a season-low 49. She was followed closely by teammates Kristen Woodsum (50), Kelli Woodsum (51) and Kelly Casterline (55).

"We played well despite some horrible weather conditions," Waldecker said. "It was bitter cold and raining."

**NORTHVILLE 217, WALLED LAKE CENTRAL 284:** The Mustangs won their fourth away meet of the season on May 8, topping the Vikings by 47 strokes at Harley's Golf Course.

"We wanted our scores to be a little lower, but it was on a foreign course and we still won it easily," Waldecker said.

Northville's top four scores came from Kristine Woodsum (50), Kelli Woodsum (51), Diane Vogt (57) and Kelly Casterline (59).

Heading into the MHSAA Regional at Oak Pointe in Brighton on May 17, Northville sports an 8-1 overall mark, 6-1 in the WLAA.

"It's really been a Cinderella season," Waldecker said. "More than anything else, we've proven to ourselves that we can play and win."



Photo by BRYAN MITCHELL

Northville's Kelli Woodsum fired a 53 against Canton

## Golf Briefs

**YOUTH GOLF PROGRAM:** This summer the Northville Recreation Department is introducing a new golf program for boys and girls age 10-15, which combines golf instruction with actual course play.

The program will be held at Salem Hills Golf Course and will start June 17 and run for six weeks. Registration is May 20 at the Northville Community Center. The fee is \$35.

**WOMEN OF WAYNE GOLF OUTING:** Women of Wayne, the alumnae branch of Wayne State University, will be having its annual golf outing on June 24 at 8 a.m. at Fox Hills Country Club.

The nine-hole scramble begins with a continental breakfast and concludes with lunch. Cost is \$35 for members and \$37 for non-members. Lunch only is \$12.

Call Diane Rockall at 349-9005 for more information.

**CHAMBER GOLF OUTING:** Plans are set for the annual Northville Community Chamber of Commerce Walt Ellis Memorial Golf Outing.

The big event takes place Thursday, June 13, at Fox Hills Championship Course in Plymouth. The day includes 18 holes of golf with cart, a paid lunch, dinner, refreshments and door prizes.

Cost is \$80, if paid by May 1, or \$85 after May 1. Deadline to register is Thursday, May 30. Business hole sponsorships cost \$75. For more information call the chamber at 349-7640.

## DON'T REPLACE SUNKEN CONCRETE

Do You Have A Problem With...



- Sidewalk uneven; afraid of tripping?
- Stoops and patios settling toward the building?
- Driveways and parkways tilted or uneven?
- Warehouse or plant floors settled?
- Floor joints move, voids develop?

**SAVE UP TO 1/2** of Replacement Costs  
with our remarkable way of  
raising concrete.

**KENT CONCRETE INC.**

Call ... 1-800-968-2345 For Free Estimates

## Flower Magic Sale!



Rapid-Gro

MIX &amp; MATCH

1 LB. • REG. 3.49 Each

Plant Food • #1702-015

Bloom Builder • #1702-014

20-20-20 • #1702-011

ONLY \$1.99  
PACK OF 4

HYBRID SEED  
GERANIUMS  
Home  
Grown  
Quality

#1234-023  
REG. \$2.49

## ANNUALS Fresh Deliveries Daily!

Come see the selection!

Only Mother Nature Grows More! Petunias,  
Marigolds, Impatiens, Begonias, Coleus,  
Asters, Alyssum, Moss Rose, Snapdragons,  
Salvia, Tomatoes, Peppers, Cabbage,  
Cauliflower, Melons, and much more.

Sunny Annuals \$11.99

Full Flat of up to 72 Plants • Mix or Match

Impatiens &amp; Wax Begonias \$14.99

Full Flat of 48 Plants • Mix or Match

Individual Packs Available • Come See the Quality!

GROWER'S TIP: FROST KILLS!

Keep annuals from frost...usually safe after May 20th in this area.

**PLYMOUTH  
NURSERY**  
and GARDEN CENTER

9900 Ann Arbor Rd.

Just 7 miles west of I-275

453-5500  
HOURS:

Mon.-Sat. 9-9, Sun. 10-6, Offers Exp. 5/22/91



## Avoid the rough.

You don't have to wait until July to see your favorite golf legends in the intense competition of Championship play — Jack Nicklaus, Arnold Palmer, Lee Trevino, Gary Player and Chi Chi Rodriguez are among those players that will showcase their talents June 3-9 at TPC of Michigan. Be a part of Michigan's only annual Senior TOUR Championship...don't wait...order your tickets early and avoid the rough.



MAZDA PRESENTS

**THE SENIOR PLAYERS  
CHAMPIONSHIP**

441-0300

They've given you so much.

Now give **them** the best.

What wonderful parents they've been. But now, they're depending on you.

We're here to make it easier.

At Novi Village, we offer the security, companionship and enjoyment that should mark everyone's senior years. Along with comfortable, inviting, private apartments, our residents enjoy:

- A spacious, beautifully appointed great room for gracious entertaining or mingling with friends
- A lovely dining room, serving nutritious, quality meals at no extra charge

- Free housekeeping services including daily room checks
  - An exciting social calendar — no one is ever bored!
  - Free scheduled transportation for shopping or appointments
  - Safety and security features throughout, guaranteeing peace of mind
- They've always cared, and you have, too. So do we. Call us today and let us introduce the people you care about most to the finer things in life.

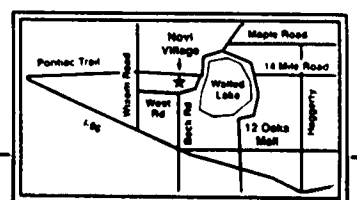

The one place like home.™

45182 West Road Novi, Michigan 48377 Phone: (313) 669-5330



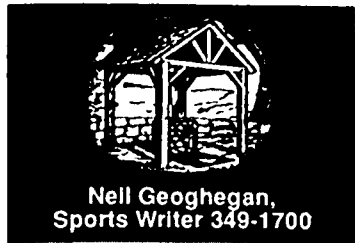

Neil Geoghegan,  
Sports Writer 349-1700

# RECORD IN SHAPE

**11B**  
THURSDAY  
May 16, 1991

## Schoolcraft offers athletic camps

Schoolcraft College this summer will offer a full menu of athletic camps designed to help young people sharpen their sporting skills.

Boys and girls will have ample opportunity to improve their abilities in soccer, basketball, and volleyball at the Livonia-based college.

Schoolcraft's annual fundamental basketball camp for boys ages 9-13 will kick off the summer sports program with sessions June 17-21 and June 24-28. The boys' camp places strong emphasis on fundamental skills, team play, and will include individual and small group instruction, free throw and one-on-one tournaments, written evaluations of each player, and a camp t-shirt.

The camp will also emphasize instruction in basic skills including footwork, shooting, ball-handling, rebounding and defensive techniques.

Cost for the boys fundamental camp is \$45 per person.

Three basketball camps for girls are set for summer of 1991. Camps are broken into three categories, including camps for players entering grades 4, 5, or 6; for players entering grades 7, 8, or 9; and for players entering grades 10, 11 or 12.

Camp dates for the respective divisions are July 8-12 from 8:30 a.m.-noon; July 12 from 12:30-4 p.m.; and July 29 through Aug. 2 from 8:30 a.m.-noon.

The girls camps will feature footwork, ball-handling, passing, shooting, defense and conditioning and cost is \$48, which includes a camp T-shirt and basketball.

A beginners and intermediate soccer school for boys and girls 6-18 will also be held in two sessions. Campers will have the choice of July 22-27 or July 29 through Aug. 3 instruction dates.

Basic cost for the camp is \$90 per session or \$160 for both sessions. The soccer camp features age group competition, separate group instruction for field players and goal keepers, supervised instruction by qualified male and female staff, no more than 10 players per coach, and written player evaluation.



File Photo

Schoolcraft offers a beginners and intermediate soccer school for boys and girls

Schoolcraft will also hold an advanced summer soccer school for boys and girls. Camps will be held July 15-19 and August 5-9 and are designed to benefit those who are on select teams or high school teams, or those who wish to try out for select or high school teams.

Advanced camp cost is \$130 per entrant.

Finally, Schoolcraft will hold volleyball camps July 15-18 and July 22-25 for boys and girls 10 and up. Camps feature skill development such as passing, setting, spiking,

serving, blocking and digging. Camp cost is \$70 per session, or \$125 for players taking two sessions.

For more information on any of the listed camps, contact the Schoolcraft College Physical Education Department at 462-4400.

### Fitness Notes

## Water safety course offered in town

The Northville Community Recreation Department is offering a seven week water fitness class for adult swimmers and non-swimmers who want to lose excess pounds and inches without the strenuous exercise of aerobics.

The Monday and Wednesday class begins on June 17 and runs through July 31. The fee is \$20. For more information, call 349-0203.

**OPEN SWIMMING:** Northville Community Recreation hosts open swimming at the Northville High School pool on Wednesday nights from 8-9 p.m. and Saturday afternoons from 12:30-1:30 p.m.

Large groups are encouraged to participate, but must notify the recreation department at 349-0203 in advance. A \$1 fee is payable at the door.

**NEW ATTITUDE AEROBICS:** Northville Community Recreation is offering a fitness program designed for you: low- and high-impact aerobic alternatives with toning and shaping floorwork, fun and easy-to-follow workouts, morning and evening child care.

New Attitude Aerobics' spring session began in early April. The one-hour classes are year-round at the Community Recreation gymnasium on the following days: Monday, Wednesday and Friday at 9:15 a.m.; Monday and Wednesday at 5:45 p.m.; Tuesday and Thursday at 7 p.m.; and Saturday at 8 a.m.

For registration or more information, call 349-0203 or 348-3120.

**AEROBIC FITNESS INC.:** A fitness program called "Aerobic Fitness Inc." is now being offered. The one-hour program is designed to stretch, trim and tone. Six-week classes run continuously throughout the year.

Fee is \$33 (two classes per week), \$45 (three classes), and \$55 (unlimited). For more information, call 348-1280.

**YMCA ANNUAL RUN:** Plymouth YMCA's 12th Annual Run will be held on Father's Day, June 16.

The first event will be a Junior Jog for 6-8 year olds at 7:30 a.m.; and a Tot Trot for 3-5 year olds will follow at 7:45. A one mile walk/run and a 5K run will be held at 8 a.m. with a 10K at 8:45.

For more information, call 453-2904.

**HEALTH CLUB:** If you're thinking of joining a health club, Schoolcraft College has something for you.

The Livonia Junior college is offering a Health Club and a Gym and Swim program. The health club is designed for families to enjoy unstructured activity in a modern, fully equipped physical education facility. A nominal fee of \$3 is charged per visit and you will have the use of gyms, racquetball courts, weight machines and saunas. The club meets on Sundays from 1-5 p.m.

The Gym and Swim program is offered on Thursdays and on Saturdays from 8 a.m.-noon. This program costs \$3 per visit on Thursday and \$2 on Saturday, and uses facilities including: the pool, weight training equipment, handball/paddleball courts, gyms and saunas.

Call 462-4413 for more information.

**RENT A POOL:** For those who like to keep fit by swimming, the Novi High School Pool is available for rent. Groups may rent the pool on Fridays from 7:30-9 p.m. If interested, call the Novi Community Education office at 348-1200 at least one month prior to date requested.

### Myrna Partrich/Fitness

## Poor eating habits lead to poor health

Dear Myrna: I am your average woman workaholic. Being a single parent and receiving no outside help, I am a little crazed. I work for a large company and have difficulty controlling my time. Between my job, my children, my home in general and trying to have a social life, I have no time for myself.

I have been gaining weight slowly due to my crazy life. Business lunches, coffee breaks, meetings, gifts of food at my desk, vending machines and even happy hour are killing me slowly. I am in deep trouble and see no way out. Help me!

I do understand. A work environment can have a crucial effect on the success or failure of a healthy eating plan. Power lunches, breaks, long meetings (looking at doughnuts on the table) can be a killer.

Do you realize just how many hours you spend at work? Eating habits at work can truly make or break you.

Let's start with meetings in your

office environment that you might be able to control.

First of all, never go to a meeting hungry because it puts you at an immediate disadvantage. Ask whoever orders the food to make fruit, dry rolls or bagels available. No muffins or doughnuts. When entering the room, try to sit farthest away from the food at all times.

Those thoughtful gifts of candy — don't even take them home. March right down to the end of the hall and set them in front of a group of workers or in the lunchroom. People will love your generosity.

Coffee breaks can be a problem. And how about the coffee? Do you drink yours black, or are you adding some calories with a little sugar and cream? Maybe you are adding up to 400 more calories a day just with coffee.

Non-fat, powdered cream would help. Personally, I am not crazy about sugar substitutes, but a little is fine. Vending machines are usually filled with fatty foods. Pretzels are probably

your best bet.

Why not keep simple snacks in your desk drawer — rice cakes (there are so many different kinds), low-fat pretzels and dry cereal (shredded wheat, etc.)

The end of a work day marks happy hour — the time to let yourself relax, but not your food guard. Alcohol is fattening and high in calories. If you must, try dry white wine spritzers.

The bottom line: If you don't have loads of time, when you food shop, read labels and look for very low-fat items (zero to 2 percent).

For business lunches, you must be creative. Almost every restaurant in town can make you a vegetable sandwich. Another treat is a cup of vegetable soup and a baked potato.

However, be aware of diet plates in restaurants. They usually have cottage cheese (fatty) and hamburger patty. You don't owe your lunch partner an explanation. It is not a diet. It is a way of life. If you brown bag it, think lowfat.

Now you are going to hate what I am about to say.

You must exercise, even if it is just one-half hour per day. Spring is here, so try walking. Make it a family affair.

Has your company ever hired an exercise expert to run a class in the building? Maybe you can influence them. We see more and more exercise happening in the workplace.

You sound very hassled, as I am sure you have every reason to be. Exercise and the proper diet will help you take control and help you emotionally. Hang in there. Remember, summer is coming.

Myrna Partrich, co-owner of The Workout Company of Bloomfield Township and a recent appointee of The President's Council on Physical Fitness, is happy to answer any questions readers may have regarding exercise. Please send your letters to: Sports Department, Myrna Partrich, 805 East Maple, Birmingham 48093.

**Let Us Entertain You!**  
Affordable OAK Entertainment Centers for Your Audio-Visual Needs!!

**Now**  
**\$209.88**  
REG. \$349  
• Built-in swivel TV platform

• Pull out VCR shelf • 28x18x31" H  
• Also available in cherry

**Now**  
**\$319.88**  
REG. \$524  
• Pull out TV swivel • Storage area  
• Adjustable shelves • 52x17x45" H  
• Also available in cherry

**Laurel FURNITURE, INC.** LAY AWAY AVAILABLE

584 W. Ann Arbor Trail • Plymouth, Michigan 48170 (313) 453-4700  
Open Daily 9:30 - 6, Thurs. & Fri til 9, Sat. til 5:30

**The heat is up!  
The price is down!**

**Air Conditioner Check-up \$49**

Model #590

**Central Air Conditioner Only**

Buy now and get Flame's Super Warranty, which includes 2 year's parts and service by Flame, plus a 5 year guarantee on the compressor by Bryant including labor by Flame. No one builds them better than Bryant. And no one services you better or saves you more than Flame.

**\$1,250**  
For a limited time only!

**bryant**  
COOLING HEATING

**FLAME**  
FURNACE COMPANY SINCE 1949

DETROIT WARREN TROY LIVONIA  
527-1700 574-1070 524-1700 427-1700



Wayne State University

**You'll love how hard you'll work**

A college education at Wayne State University isn't easy. You'll work hard. And when you graduate, you'll be glad you did.

Name \_\_\_\_\_  
Address \_\_\_\_\_  
City \_\_\_\_\_ State \_\_\_\_\_ Zip \_\_\_\_\_  
Currently Attending \_\_\_\_\_  
Area of Interest \_\_\_\_\_

Clip and mail coupon to:  
Wayne State University  
6001 Cass Ave.  
Detroit, MI 48202

**Fish'n Fun In '91**

**MICHIGAN FREE FISHING WEEKEND**  
June 8 and 9, 1991  
Call 517-373-1280 DNR

## Recreation Briefs

**COLTS LOOKING FOR PLAYERS:** The Northville/Novi Colts varsity football team is looking for competitors to play this fall. Anyone 12-14 years of age and between 110-140 pounds are encouraged to join.

For more information, contact Mark Gowing (344-8986) or Paula Powers (349-5538).

**SUMMER ADULT BASKETBALL:** Northville's Summer Adult Basketball League season begins June 9. Games are held on Sunday afternoon/evening at the Northville Community Center. All registrations are due by May 24, 5 p.m.

Complete player contracts and non-resident fees area due at the mandatory managers meeting scheduled for June 5. Team entry fees are \$225 plus \$15 per game officials.

For more information, call 349-0203.

**ADULT TENNIS LEAGUE:** Northville Community Recreation is organizing a new adult tennis league program. women's and men's singles and mixed doubles are offered.

Registration fee is \$15 for singles and \$30 for doubles (fees for non-residents are higher). For more information, call 349-0203.

**SPONSORING NORTHVILLE SOCCER:** The Northville Soccer Association is once again offering its team sponsorship to local businesses for the 1991-92 seasons.

Sponsors will receive a schedule and picture of their team when they become available. The team sponsored will receive patches with the sponsors' name on their jerseys.

For more information, call Sponsorship Coordinator Leanne Michaels at 349-5344.

**LIFEGUARDS NEEDED:** Novi Parks and Recreation needs Lakeshore Park and Beach Lifeguards. Current WSI or Senior Life-saving Certification is required.

Anyone at least 17 years of age who has some guard experience is urged to apply. The job includes supervision of the lake swimming area and enforcement of park and beach rules. Call 347-0400 for more information.

**HANDBALL, RACQUETBALL, PADDLEBALL:** If you enjoy handball, racquetball or paddleball, open court time is being offered by Schoolcraft College. Courts can be scheduled for doubles play. Gloves, paddles, racquets, balls and lockers are furnished.

For more information, call 462-4413.

## Mustang Roundup

**BASEBALL:** Walled Lake Central at Northville (2), 11 a.m. Saturday; Livonia Franklin at Northville, 4 p.m. Monday.

**SOFTBALL:** Livonia Churchill at Northville, 4 p.m. Monday.

**GIRLS SOCCER:** Northville hosts WLAA Playoffs, 7 p.m. Thursday.

**BOYS TENNIS:** Northville at MHSAA Regional Tournament, 9 p.m. Friday.

**BOYS TRACK:** Northville at MHSAA Regionals, 9 a.m. Saturday; Northville at WLAA Meet, 3 p.m. Wednesday.

**GIRLS TRACK:** Northville at MHSAA Regionals, 10 a.m. Saturday; Northville at WLAA Meet, 3 p.m. Wednesday.

**GIRLS GOLF:** Northville at MHSAA Regionals (Oak Pointe Golf Club), TBA, Friday.

# Northville netters top Churchill, 4-3

By NEIL GEOGHEGAN  
Staff Writer

For the first time this season, the Northville tennis team was on the winning end of a 4-3 match. The Mustangs edged Livonia Churchill 4-3 on May 8, and the key was winning two three-setters in the doubles flights.

"We finally got on the right side of a close dual meet," Northville Coach Dick Norton said. "Three of our four losses this season have been by 4-3 scores."

Mark Schwagie won 6-0, 6-0 at No. 1 over Nathan Marubak and Brad Telepo needed a tie-breaker to turn back Phil Sayed 6-2, 7-6 (7-5) at No. 3 in the singles action. In doubles, Mike Connery and Kyle Legel outlasted Dan Chamberlain and Dave Winebriner at No. 1 (6-3, 4-6, 6-4) while Chris McCreedy and Shaun Linderman edged Rob Gable and Mark Graban at No. 3 (6-2, 3-6, 6-2).

"All three doubles matches were three-setters and we won two of them," Norton said. "That was the difference."

The win puts Northville into second place in the WLAA Western Division (4-1) heading into the conference meet on May 14 (after Record deadline).

**NORTHVILLE 6, FARMINGTON 0:** Before the rains washed out the last match, the Mustangs blanked the Falcons on May 6.

"We played very well," Norton said. "Farmington is very weak but we didn't give up a set."

Northville had a 48-12 advantage in games won in the single flights. At No. 1, Schwagie topped Maroj Triedt 6-3, 6-0; at No. 2, Brit Davis beat Aaron Bommarito 6-3, 6-1; at No. 3, Telepo trounced Paul Zogman 6-1, 6-1; and at No. 4, Jason Degillo disposed of Kevin Cook 6-0, 6-3.

The doubles winners included the Connery/Legel duo at No. 1 (6-0, 6-4) over Hung Nguyen and Jeff Schmidt and the team of Rob Kukainis and Jeff Ozanich at No. 3 (6-1, 6-1 over York Griffith and Bret Kotrba).

**NORTHVILLE 6, WALLED LAKE WESTERN 1:** The Mustangs finished the regular season on May 10 with a commanding win over the Warriors. Norton took Schwagie out of the lineup and added several newcomers, but the outcome was still one-sided.

"Western isn't strong, so I thought it would be a good chance to give some of the guys a chance to play," Norton said.

Telepo, Degillo and Kukainis all grabbed straight set victories in the singles flights. In doubles, however, Ryan Moaj and Jason Brown needed three to finish off J.R. Motson and Jayson Schoeberlein (6-3, 4-6, 6-4) at No. 2; while the No. 3 team of Mike McCormack and Dave Spies outlasted Chris Vavra and Oleg Kotlyar 7-5, 4-6, 6-3. Connery and Legel at No. 1 won easily.

**TOM MULDOWNEY INVITATIONAL:** Northville placed second at this eight-team invitational held in Dearborn on May 11.

"I felt extremely good about the tournament," Norton said. "Schwagie was out of the lineup again, but all our guys won their first matches which guaranteed them at least a fourth place finish. We scored 25 points, but lost out on potentially seven more without Schwagie."

Dearborn placed first with 34 points.

The Mustangs did not register a first, but did boast three runner-up finishers. At No. 1, Davis won his first two matches to advance to the finals, where he dropped a 6-0, 6-2 decision to Jeff Jorgenson of Dearborn Edsel Ford. At No. 2 doubles, Eric Black and Jeff Lower also advanced to the finals before bowing out to Dearborn's Chuck Saltmarche and Brian Short (1-6, 6-2, 2-6). At No. 3, the McCreedy/Linderman duo grabbed second by winning their first two matches and then falling to Dave Hoeg and Asher Barron of Dearborn (6-3, 2-6, 4-6).

Northville is now 8-4 overall, 7-3 in the WLAA.

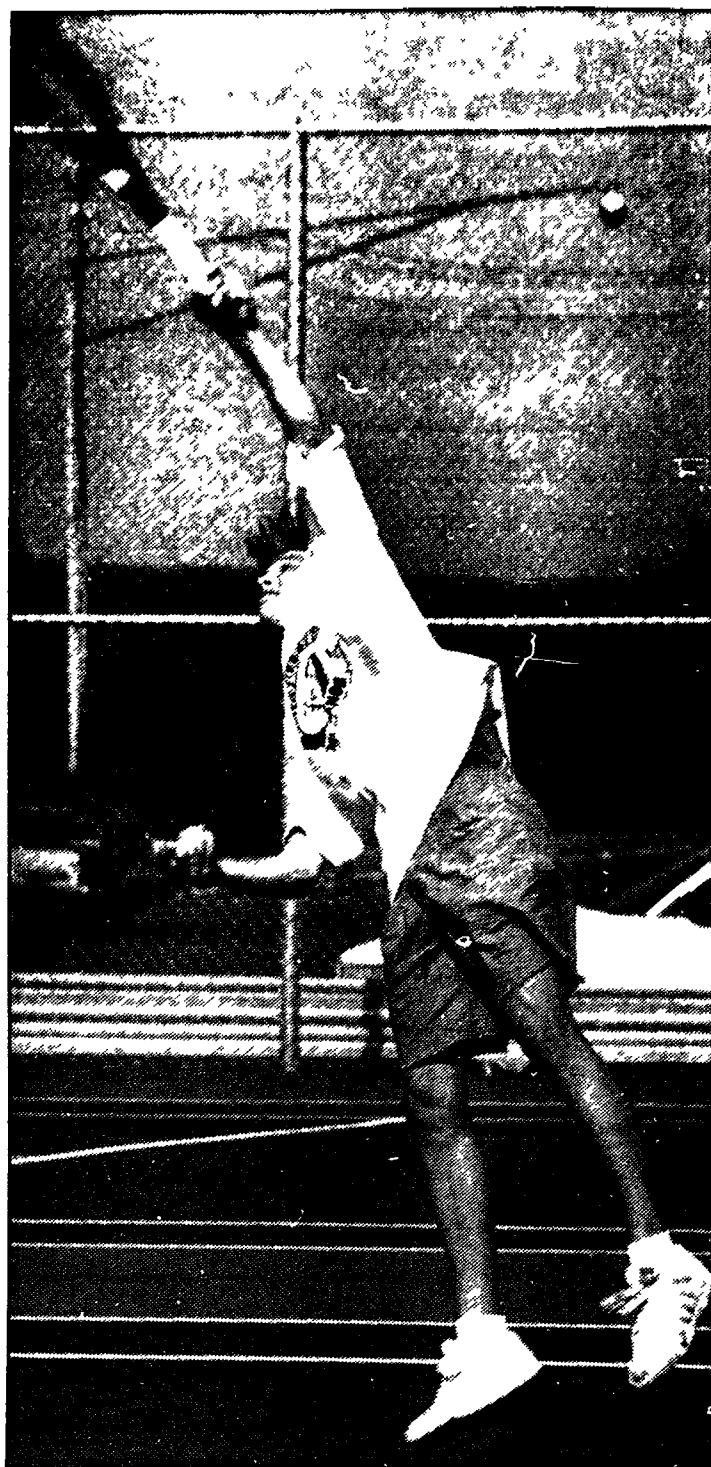

Photo by HAL GOULD

Northville's Shaun Linderman in action

In all areas of life



**GOOD SPORTS  
ARE WINNERS!**

Support Good Sportsmanship

Sponsored by:



**An Outdoor Mass on Memorial Day**

Join us for a Memorial Day mass on the beautiful and majestic grounds of All Saints Cemetery. Outside. Under the open sky. At the resting place for those to be remembered. Monday, May 27, Memorial Day at 9:00 a.m. All Saints Cemetery, Nelsey at Andersonville Road, Waterford. 623-9633. All are welcome.

**All Saints Cemetery**  
Nelsey at Andersonville Road  
Waterford 623-9633  
Mass at 9:00 a.m.

A member of Mt. Elia...

PRICES EFFECTIVE THRU MAY 25, 1991  
AT PARTICIPATING STORES

THE ORIGINAL CHIP CHOP  
**HORMEL CHOPPED HAM** WATER ADDED  
**\$1.99** LB.

SAVE 90¢

<b>BREWSTER CUSTOM SLICED COLBY LONGHORN CHEESE</b> <b>\$1.99</b> LB <small>HOFFMAN SWISS RYE LB \$3.49</small>	<p>DAIRY MART FARM FRESH <b>1% MILK</b>  <b>\$1.89</b> GALLON</p>	<p>FLAVOR OF THE MONTH <b>SPECIAL OCCASION CHERRY VANILLA ICE CREAM</b>  <b>\$1.99</b> HALF GALLON</p>
<p>SANDRIDGE GOURMET <b>POTATO SALAD</b>  <b>99¢</b> LB  <small>SANDRIDGE GOURMET BAKED BEANS LB \$1.89</small></p>	<p>DAIRY MART <b>FRUIT DRINKS</b>  <b>89¢</b> HALF GALLON  <small>*ORANGE *PUNCH *ICED TEA</small></p>	<p><b>ICE CREAM SANDWICHES</b>  <b>5 / \$1.00</b> FOR</p>
<p>WILSONS <b>JUMBO FRANKS</b>  <b>99¢</b> LB PKG</p>		

COME IN AND SEE THE **MAGIC** AT YOUR LOCAL DAIRY MART





## The Carson Thoughtful designing and nice living

By James McAlexander  
Copley News Service

The thoughtfully designed Carson offers good looks on the outside and livability on the inside. This union of class and coziness makes this three-bedroom, two-bath home perfect for a starting family or a retired couple.

Unlike many designs, two garage doors don't dominate the view from the street. With this home, the two-car garage is on the side of the house, far from view. What a visitor does see from the street are banks of windows and multilevel gables that offer depth to this design.

On the inside, the Carson is like an Oreo cookie standing on end—bedrooms on both sides and a formal entertainment area in the center whose lines of sight extend into the dining room. A gourmet kitchen with a butcher block island stands ready for any rank of chef, from rookie to culinary expert. When the dishes are done, the cook can take a respite in the sun-dappled nook.

At the end of the day the masters of the house can retire to their own private wing. Here, a walk-in closet and a private bathroom help take the edge off the day.

Two guest bedrooms and a separate bathroom anchor the other side of this house.

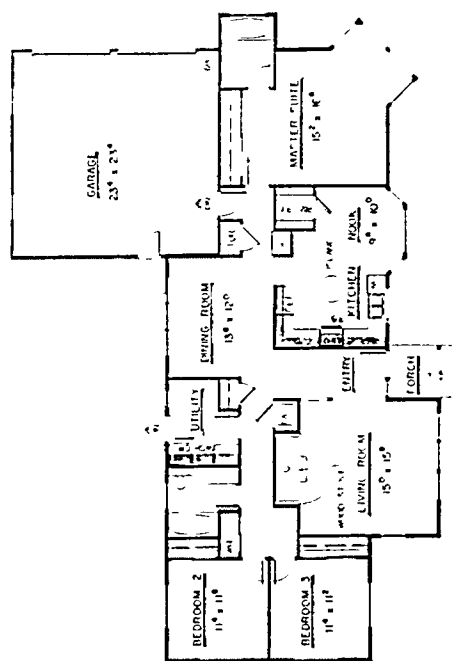

OVERALL DIMENSIONS: 74'-0" x 50'-0"  
LIVING: 1813 square feet  
GARAGE: 576 square feet  
COVERAGE: 2389 square feet

### FLOOR PLAN

PLAN No 209-51

For a study plan of the Carson (209-51), send \$7.50 to Landmark Designs, c/o HomeTown Newspapers, 323 E. Grand River Ave., Howell, MI 48843 (Be sure to specify plan name and number when ordering.)



Photos by CHARLIE CORTEZ

Laurie Moomey likes to relax in the great room which features a living room area with fireplace on one end and a bar for entertaining on the other.

## LABOR OF LOVE

### After five years couple has their dream house

By Laurie O'Dell  
Staff Writer

It sits on a hill overlooking Nine Mile Road, surrounded by 20 acres of rolling land, woods, a creek, pond and an open meadow.

It sounds like paradise. For Dan and Laurie Moomey it is. The 4,000 square foot log cabin, made of red and white pine, is the home they've always dreamed of. It's their labor of love.

Five years ago the South Lyon couple decided they needed a change. They put their home in Salem on the market and sold it in record time. Then they asked the local Century 21 office to do the impossible — find them a piece of paradise at a price they could afford.

While the real estate company was searching for a parcel of land, Laurie and her sister, Sherri Richardson, went to work designing the perfect house. Laurie found a picture of a log home in a magazine. It needed a few minor changes, like adding a third dormer window, but it was the house she wanted.

Richardson designed the inside. Taking into account Dan's tendency to feel claustrophobic and, his size — he's 6 feet two inches tall and weighs over 200 pounds, she designed a floor plan with big open rooms and large hallways. With pictures, designs and notes in hand, the couple drove to Superior Log Homes in Perry.

"I laid a wad of money on the table and said I want

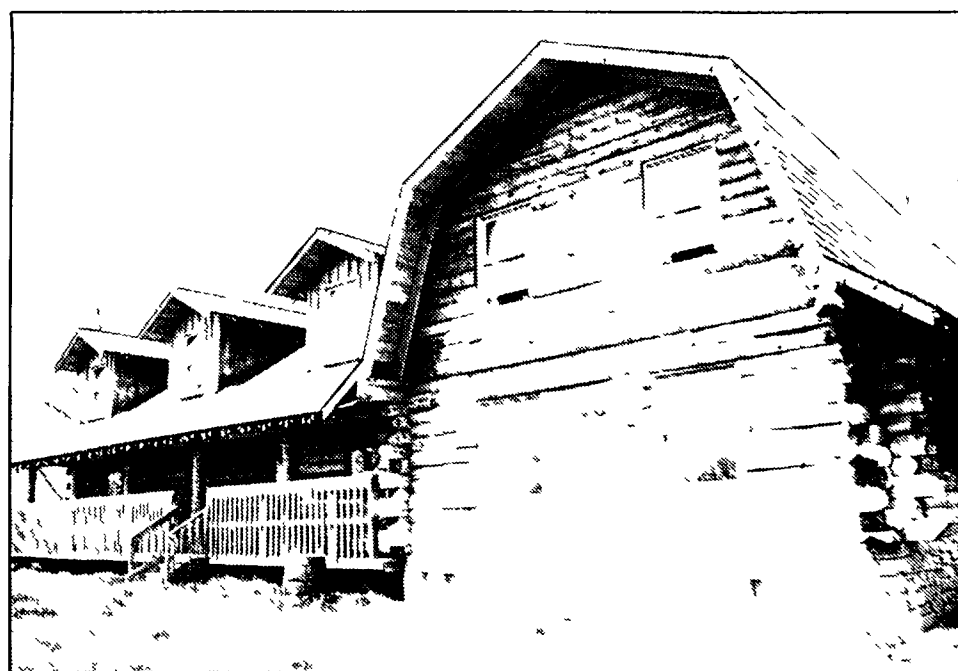

This 4,000 square foot log cabin, constructed of red and white pine and owned by Dan and Laurie Moomey of South Lyon, overlooks Nine Mile Road. The kitchen and dining area is Laurie's favorite part of the log home. A variety of antiques and other decorations give the home a cozy feeling.

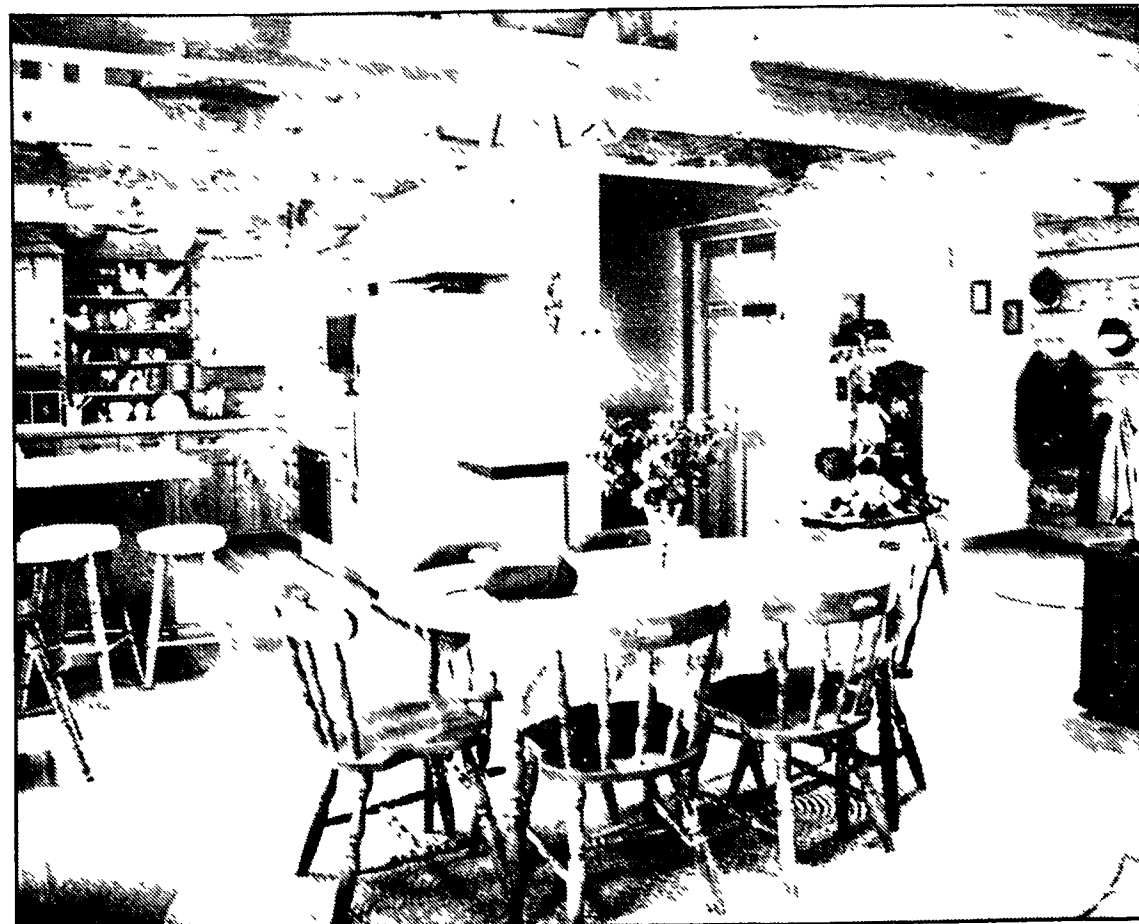

Continued on 3

# Violin should have expert evaluation

By James G. McCollam  
Copley News Service

Q. Enclosed is a picture of a violin that was purchased by my father about 90 years ago in Austria. It has the name "Stainer" engraved on the back.

Can you tell me anything about how much it is worth?

A. Jacob Stainer made violins over 300 years ago. Experts believe that any violins bearing his name are copies made in the last 100 years. The value of a copy in good condition runs about \$150. An original Stainer violin would be worth many thousands of dollars.

Take your violin to a museum where experts can actually examine it and confirm its vintage.

Q. Please evaluate my 1-liter

## ANTIQUES

beer stein with an engraved pewter lid.

It is marked "Sterling Ale — Reuter & Co.—Highland Spring Brewery, Boston."

A. Your stoneware stein was made in the early 1900s and would probably sell for about \$200 to \$225.

Q. What can you tell me about my Buffalo Pottery pitcher?

It is 6 inches tall and is decorated with a Dutch scene of children playing below a row of rural scenes. It is marked with a picture of a buffalo and dated 1907.

A. The Buffalo Pottery was established in Buffalo, N.Y., in 1902 to supply pottery to the Larkin Soap Co., which used pottery for premiums.

Your pitcher is an early piece and would probably sell for \$325 to \$335.

Q. I have a cast-iron bank shaped like a cash register. It is marked "Junior Cash" and "J. & E. Stevens."

Can you tell me anything about its vintage and value?

A. Your bank was made in the 1920s and would probably sell for about \$165 to \$175 in an antique shop.

Q. Are old advertising clocks valuable?

I have an electric wall clock.

The dial is marked "Correct Time to Buy a Parker Duofold." The sweep second hand is in the shape of a fountain pen.

Does this have any value? When was it made?

A. You have a choice find. This clock promoting Parker fountain pens was made about 1930 and would probably sell for about \$600 to \$700.

Send your questions about antiques with picture(s), a detailed description, a stamped, self-addressed envelope and \$1 per item to James G. McCollam, P.O. Box 1087, Notre Dame, IN 46556. All questions will be answered but published pictures cannot be returned.

McCollam is a member of the Antique Appraisers Association of America.

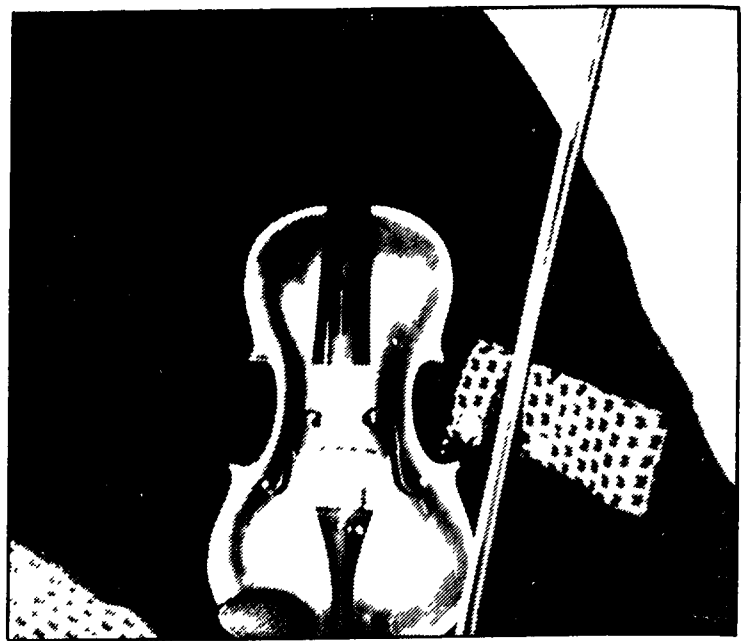

If this violin is an original, it would be worth thousands.

# New-generation glass blocks are easy to install

By Gene Gary  
Copley News Service

Q. I am interested in replacing some existing windows in the master bath and bedroom with these decorative glass blocks. They will provide more privacy and I would think better insulation than regular windowpanes.

However, I do not know if the regular window opening and structure will support the extra weight of glass blocks. I hesitate to get into a complete reframing of the window to accommodate glass blocks.

Do you have any recommendations for do-it-yourselfers when it comes to installation of glass blocks?—G.D.

A. The use of glass blocks is definitely experiencing a resurgence in popularity. And with the increased demand have come new patterns, shapes, colors and easier installation techniques. In most instances, the supports in the wall

will support the additional weight of glass blocks.

Pittsburgh Corning manufactures a new thin-line series. Recommended for residential use and do-it-yourself installation, these blocks are somewhat lighter in

weight than regular glass blocks.

New installation methods include the use of plastic spacers to create accurate mortar lines and speed the overall job.

Even more manageable is the new Kwik 'N EZ silicone system,

developed by Pittsburgh Corning. It uses thin strips of clear plastic in place of mortar. The thin joints between blocks and courses are then sealed with silicone caulk to create an all-glass installation without mortar lines.

Send inquiries to Here's How, Copley News Service, P.O. Box 190, San Diego, CA 92112-0190. Only questions of general interest can be answered in the column.

## HOW TO

## SECURITY home loan

### FIXED RATES

30 Year	9.500%	1 Point
15 Year	9.250%	1 Point
5 Year Extendable	8.500%	1 Point
(30 Year Amortization)		

30 YEAR SPECIAL	1st Year 8.500%	Years 2-30 9.500% 2 Points
-----------------	-----------------	----------------------------

### ADJUSTABLE RATES

6.875%	2% Annual 6% Life	1 Point
7.500%	1% Annual 4% Life	2 Points

Annual Percentage Rate may be slightly higher. Rates Subject to change.

2045 W. MAPLE

(313) 669-4334



## REAL ESTATE

# AMERICAN PROPERTIES

5300 M-36  
Pinckney, MI 48169  
Located in Lakeland

**OPEN 7 DAYS (313) 231-3999**

We have just opened a new office for your convenience. We are located in Lakeland between Kress Rd. and Chilson Rd. The office is new, but the sales staff has more than 60 years of experience in selling Residential Homes, Commercial & Industrial Properties, Multi-Family Properties and Vacant Land. Yes we do have a new office with all the new equipment needed to work in today's business environment. We are members of Livingston Association of Realtors and Multiple Listing Service with full computer access.

**Thank You: Art West, Linda Garrett & Your Fine Staff Shirley Needham, Amy Rowland, Walt Lehman**

**Special Of The Week!**

3 Bedroom home in the Village of Pinckney. Very nicely taken care of, 2 car garage att., 1.5 baths, country kitchen with dining room, large deck, central air, full basement. Nice quiet neighborhood, a nice place to raise a family. All for \$83,000.

## NOVI

New and wonderful Adult  
condominium community **Lakefront Living!**

- Brand new condominiums — one and two bedrooms, choice of first or second floor — with all the latest luxury appointments
- Covered parking elevators
- Five community rooms for cards exercise, TV lounging
- Gracious living for those 50 and older. Social living indoors and out safe and secure
- 300 feet of private, sandy beachfront on Walpole Lake in Novi

**SPECIALLY PRICED! AS LOW AS \$69,900!**

Furnished models Open Wed-Sun 1-5 PM

## South Pointe

ADULT CONDOMINIUMS

1127 South Lake Drive  
K & S ENTERPRISES Sales by Custom Realty Services

**624-4670**  
CALL ANY TIME

U.S. SAVINGS BONDS  
THE GREAT AMERICAN SAVING PLAN

## ERA RYMAL SYMES

### There Really Is A Difference In Real Estate Companies



NOVI — 2 Story Cape Cod with lake charm, C/A, 4 bedrm, 2 full baths 1 bedrm on main level, 1st floor laundry, covered porch \$105,900 Call 478-9130



NOVI — Engaging bi-level Colonial, 3 bedrm, 2 baths, formal dining room, family room, decorator upgrades, eat-in kitchen, easy-care landscaping \$118,900 Call 478-9130

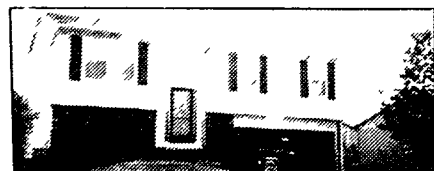

NOVI — Bi-level Contemporary loaded w/extras C/A 3 bedrm, decorator upgrades, family room, walk-out basement formal dining room patio \$114,900 Call 478-9130



NORTHVILLE — Walk out ranch w/2 fireplaces, formal dining rm, family rm, new kitchen, 2 bedrm, 1.5 baths, Pella windows, workshop \$109,900 Call 349-4550



NOVI — Super sharp 3 bedrm Contemporary new white kitchen hardwood floors ceramic tile new deck & landscaping contemporary floor thruout \$132,900 Call 478-9130

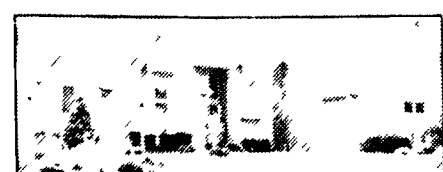

NOVI — Builder's own showcase home Ceramic tile, wide halls wood appointments 1st floor master suite w/whirlpool tub formal dining rm, eat in kitchen special design fireplace \$340,000 Call 349-4550

## SALESPERSON OF THE MONTH



**FIL SUPERFISKY**  
NOVI



**JUDY DORE**  
NORTHVILLE



## Real Estate Showcase

Every Sunday from 9 a.m.-9:30 a.m. WXON-Television/Channel 20

Novi Office  
478-9130

West Bloomfield Office  
851-9770

Northville Office  
349-4550

## COLDWELL BANKER

### SCHWEITZER REAL ESTATE

### Attracts The Best!



**Kay Bransch**  
Northville

Kay and her family live in Milford, which helps keep her very familiar with all the areas between home and office. She was Coldwell Banker's "Rookie of the Year" in 1989 and is a million dollar producer. Call Kay at 347-3050.

Northville 347-3050



**Judy Rumpel**  
Plymouth

Judy is a Plymouth resident and well known in the area. She placed among the top five in the company. She is a professional, caring person. Call Judy at 453-6800.

Plymouth 453-6800

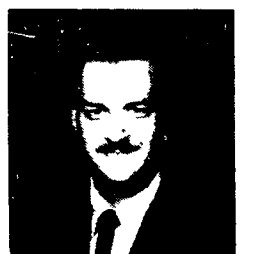

**Steve Patterson**  
Livonia

Steve was the #1 agent for listings sold in the Livonia office in 1990 and a member of the Circle of Honor - Listings Club. He has over five years experience in real estate with both new and used homes. Call Steve at 462-1811.

Livonia 462-1811

## YOU CAN AFFORD A NEW MANUFACTURED HOME

### Presented by Quality Homes

- 2 OR 3 BEDROOMS
- 2 FULL BATHS
- LARGE LIVING ROOM

OVER 900 SQUARE FEET  
LESS THAN \$1800 DOWN

PURCHASE PRICE (Tax & Title)	\$17,621
10% DOWN PAYMENT	1,763
LOAN AMOUNT	15,858
INTEREST RATE	11.25%
MONTHLY LOAN PAYMENT	183
MONTHLY SITE RENTAL (Example)	275

TOTAL MONTHLY COST

**458**

LOAN IS BASED ON A 15 YR. LOAN USING A SIMPLE INTEREST RATE OF 11.25% APR IS 11.72 SITE RENTAL IS AS EXAMPLE ONLY INTEREST RATES ARE SUBJECT TO CHANGE

- NAME BRAND APPLIANCES
- GREAT KITCHEN AREA
- LAUNDRY AREA FOR FULL WASHER-DRYER

AVAILABLE AT  
KENSINGTON PLACE  
New Hudson MI  
437 2039  
TUDOR ESTATES  
Grand Blanc MI  
694 3320  
NOVI MEADOWS  
Novi MI  
344 1988  
ROCHESTER ESTATES  
Rochester MI  
656 0303  
STERLING ESTATES  
Sterling Heights MI  
254 2070  
STRATFORD VILLA  
Warren MI  
685 9068





# Dream house becomes log home reality for couple

Continued from 1

you to build me this home," explained Laurie.

The Moomeys hadn't even purchased a parcel of land yet, but they were confident Century 21 would find what they needed. Sure enough, the real estate company found the perfect parcel of land on Nine Mile Road, just two miles from Pontiac Trail.

It was owned by Morris Reef, a retired doctor from Southfield. The Moomeys struck a deal with Reef and it wasn't long before trees started falling in the West Branch area and log cabin walls started going up.

Laurie said Superior Log Homes used the biggest logs available. Not one log in the house measures less than 12 inches in diameter.

"It took six men nine days to

erect the walls and put the windows and doors in place," explained Laurie. "It was really incredible to watch. They did it all by hand. No machinery was used to pick the logs up."

Day after day she bundled up, went out into the cold wintery air and watched the men's progress. She helped as much as she could by cooking meals and bringing them hot chocolate.

The home is a dream come true for the couple, but at times it was a financially risky move. Laurie said they depleted their entire savings and the profits from their old house to build the home.

They lived pay check to pay check, purchasing materials when they could. They lived one winter in the house without a furnace. The Moomeys relied solely on one

of two fireplaces in the home for warmth. They blocked off the rest of the house with heavy plastic and spent all their time in the kitchen and great room. Most of the finish work was done by Dan and Laurie's father, Richard Sackett, a licensed builder.

The couple faced other difficulties as well. It took the well driller six months and six tries before he hit water 217 feet in the ground.

"I actually cried when they hit water," said Laurie. "Every time they drilled and came up empty it was costing us money. I was so relieved when they found water."

The Moomeys also went head to head with Lyon Township officials because they moved in before an occupancy permit was issued. A local judge was sympathetic and gave them a six-month extension to finish the house and pass an

inspection.

Five years and several stumbling blocks later, the two-story log home is finished. It has a great room, kitchen and dining area, first floor bath, den laundry room/mud room, nursery, children's bathroom, second bedroom/playroom, master bedroom and master bath.

Some of the unique features of the home are a split field stone fireplace and bar made out of logs in the great room. A second split fieldstone fireplace in the master bedroom makes it a comfy place to curl up for the night. A two-person jacuzzi in the master bath is a luxury Dan enjoys.

Don Goodfellow, 73, of South Lyon is the craftsman who built the two fireplaces. Laurie said he's the only stone mason left in the

area who cuts the rocks by hand. It took him 2-1/2 months to complete the fireplaces.

The entire house is decorated with Laurie's antiques. Her warm, cozy country kitchen is decorated with baskets, brooms and antique bottles. A bright blue table cloth and a colorful arrangement of flowers on the dining room table catch the eye. Her doll collection is arranged carefully in a corner of the room and a variety of antiques, old farm implements, tools and saws line several walls throughout the home.

"I'd say 99 percent of the decorations came from garage sales, rummage sales, flea markets or were given to us," explained Moomey.

Most of the items were inexpensive, but Laurie treasures each and every one. Her pride and joy is

an old Victrola which is displayed in the great room. It's the one item Laurie had to dish out a large sum of money for. It cost her just under \$500. But because she said "It's older than anything Greenfield Village has," it's well worth the price.

Some of the couple's treasures have practical uses. An old wood and tin-lined bathtub serves as a toy box at times or a coffee table, depending on the need. Because the Moomeys are practical people, Laurie said a lot of forethought went into planning the house. The children's bathroom has two sinks and a double medicine cabinet so that Matthew, 5, and Dani, 1-1/2, will each have his own space.

"A lot of my heart is in this thing," said Laurie. "I hope my kids grow up to appreciate the home we've built for them."

**ERA Real Estate Showcase**  
WXON - Television/Channel 20 Every Sunday from 9am - 9:30am  
**ERA LAYSON-SPERA REALTORS**  
346 N. Lafayette - South Lyon, MI 48178  
**(313) 437-3800**



**1 ACRE LOT, WOODED.** Backs up to DNR land. Builders own home. All the extras. New Country Sub 3 bedrooms, 2 1/2 baths, fireplace in family room. Energy efficient home with 2x6 construction. Close to I-96, metro parks, golf courses and shopping. A-577 \$159,900



**THREE BEDROOM RANCH,** 2 baths, family room. Full walkout basement, new carpet and furnace. 2 car garage with opener. 30' x 40' five stall horse barn, utility shed. Secluded park-like setting. One mile to expressway. Brighton schools. R-901 \$159,900.00



**HILLTOP SETTING** - backed by Pine Trees. Need 3 large bedrooms? This Cape Cod has them. On one acre in the country. Den and Family room, walk-out basement. 2,100 sq. feet nice country living. N-129 \$165,900.00

**IF WE DON'T SELL YOUR HOME WE'LL BUY IT.**

\* Some limitations apply. To see if you qualify, call your ERA Real Estate Specialist and review the Sellers Security Plan Contract.

**NOLING Real Estate, Inc.**  
Office: 437-2056  
522-5150  
201 S. Lafayette, South Lyon, MI 48178  
FIRST IN SERVICE

## NEW LISTINGS

**HANDYMAN SPECIAL** - 3 BR 1 1/2 story home on about 1/2 acre in Salem. 1 bath, almost 1200 s.f., \$56,900.

**RETIREMENT CONDO** - in So. Lyon - Ranch-style unit, rec room, 1 1/2 baths, Florida room. Enjoy the clubhouse and pool - walk to shops. Affordably priced at \$53,000.

**CHARMING RANCH IN SOUTH LYON** - Here's that 3 BR home on a tree-lined street that you've been waiting for. Central air, 2 car det. garage, Florida room. \$75,000

**ALL SPORTS CROOKED LAKE WATERFRONT RANCH** - 4 BR home with 145' frontage on lake. Great room with fireplace plus partially finished walkout with rec room and 2nd fireplace, 2 1/2 baths. \$246,900

## Select Properties from

Michigan's Largest Real Estate Company

Call Real Estate One to put Michigan's most successful seller of homes to work for you

Milford 684-1065 Northville/Novi 348-6430 Plymouth/Canton 455-7000 Brighton 227-5005 Our 62<sup>nd</sup> Year



**TWO ACRE BUILDER'S HOME** - Finished in 1990 3 bedrooms, 2 baths, quality features. Floor plan for privacy. Maintenance free exterior. Large shed for storage. Priced to sell at \$124,900. 684-1065



**ABSOLUTELY GORGEOUS!** Executive home on 2.58 acres, 3,200 sq. ft., bleached oak flooring. Bridge overlooks great room. Large custom deck with Gazebo and much, much more! \$375,000. 348-6430

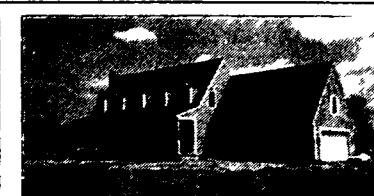

**CHOOSE YOUR COLORS!** 5 acres on a private road. Andersen windows. X-tra deep basement. Master suite with jacuzzi tub. 30 x 40 pole barn. \$225,000. 348-6430



**1990 NEW CONTEMPORARY TOO!** A knockout of a home! In desirable Novi. Many unique custom features, master suite, 2 skylites, French doors, marble fireplace, 3 full baths. \$189,900. 684-1065



**STEP UP TO THE ULTIMATE IN Contemporary** yet neutral to please any decor. Total upgrades throughout. Andersen windows, 1st floor master bedroom. Spacious kitchen w/Jennair. Special Financing!! \$259,900. 348-6430



**BEAUTIFUL lake frontage & access to chain of nine lakes, over 2400 sq. ft. two fireplaces and oversized 3 car garage w 40 x 16 storage area. \$199,900. 348-6430**



**A LITTLE BIT OF COUNTRY** in town. This 3 bedroom charmer has hardwood floors, large deck, full basement, 2 car attached garage. 100 x 200 lot. \$104,900. 348-6430



**UPGRADES GALORE ON THIS 3 BEDROOM** home on large wooded lot. Offers beautiful remodeled kitchen w/oak cabinets, newer roof, gutters, carpeting, most windows. 2 car attached garage! \$119,900. 348-6430



**CUSTOM BUILT QUAD**, sits on approximately 12 acres, 30 x 40 pole barn, 3 bedroom (possibly 4) 1 1/2 baths finished walk-out lower level with fireplace. Some updates. \$164,000. 348-6430



**NICELY DECORATED 3 Bedroom Bungalow** in Dearborn. Many upgrades, partially finished basement, extra storage. 2 1/2 car garage. Close to schools and x-ways. A home for the money! \$74,900. 348-6430



**GREAT LOCATION!** Beautifully maintained 3 bedroom, 2 1/2 bath Colonial with family room. Features lots of storage space. Freshly painted inside and outside. Close to Novi Schools shopping and major expressways. \$129,900. 348-6430



**ADORABLE AND COZY** Year round cottage on canal to Portage Lake. Enjoy the view or travel by boat through the chain of 7 lakes. You're sure to fall in love with this Dollhouse!! \$69,900. 348-6430

**Special Financing!**

**8 7/8 %**

**30 YEAR FIXED RATE**

\*Fox Pointe & Bradford only

**MODEL 455-2880**

ADCO PROPERTIES INC. CUSTOM BUILDERS • DESIGNERS

## FOX POINTE...Plymouth

• Exclusive estate size homes • Bordered by nature preserve  
• Beautiful cul-de sac lots available • From \$287,900

Call for more info...455-2880

## ORCHARD HILLS...Fenton

• New subdivision • Reservations now accepted  
• Gorgeous wooded lots • from \$140,000

Call for more info...455-2880

## BRADFORD...Novi

S. of 9 Mile, W. of Taft  
• Premium court lots and walkout sites available • Northville schools  
• Bordering stream • Common park areas

Call for more info...455-2880

## CHASE FARMS...Novi

Coming Soon!  
• New subdivision • Beautiful treed cul-de sac lots  
• Prime location • from \$250,000

Call for more info...455-2880

## CALL COLDWELL BANKER SCHWEITZER REAL ESTATE



**LAKEFRONT RANCH**  
NOVI. The beautiful sunsets on Lake Shawood can be enjoyed from either the two-tiered deck or from the spacious great room. This move-in condition home is freshly painted & conveniently located. \$98,500 (N20MS) 347-3050



**GREAT LOCATION**  
NORTHVILLE. Colonial home offering everything from oak floors, ceramic floor in kitchen and nook area, six panel doors, crown molding and much more. \$209,900 (N59BRA) 347-3050



**NEPTUNE'S DREAM**  
NOVI. Your family will love this east going ranch with inground pool. Novi schools, updated features, plenty of open spaces. Home Warranty and ready to move in. \$190,000 (N45CHD) 347-3050



**LAKE FRONTAGE**  
NORTHVILLE. One of a kind Cape Cod on 10 acres, 1 bedroom, 2 1/2 baths, 3000 sq. ft. View of private lake from kitchen, master bedroom and other bedroom. Large deck offering stairs to lake. Totally Unique. \$359,900 (N10BI C) 347-3050

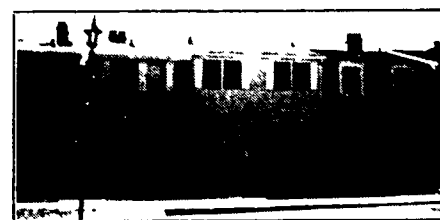

**WONDER HOME**  
NORTHVILLE. You'll wonder how 1,100 sq. ft. can be priced at \$89,500! Including Andersen windows, whirlpool tub, finished basement. (Northville address) Townhouse Condo. \$89,500 (N22BRY) 347-3050

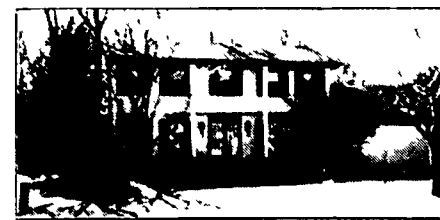

**CLASSIC**  
NORTHVILLE. Wooded lake view only part of many beautiful features of this 3,175 sq. ft. quality Colonial. Complete in every detail. 1-year warranty. \$211,900 (N08TE) 347-3050

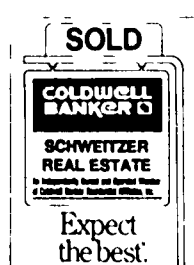

**Northville**  
41860 Six Mile Rd.  
347-3050

Coldwell Banker Schweitzer Real Estate has been awarded the prestigious Chairman's Circle designation for outstanding performance.



Ask for our Best Seller™ Marketing Services Guarantee.

## How to Build Your Own Home And Save \$\$\$

Discover the unique homebuilding program that allows you to build your own home. By putting your resources to work you can save money and increase equity potential.

Miles Homes offers you

- Quality pre-cut materials
- Below market construction financing
- Cash assistance for subcontracted work
- Step-by-step guidance

Call today for your free issue of *The Owner-Builder* and find out how you can afford the home of your dreams.

**1-800-782-2932**

**Miles Homes, Inc.**

4700 Nathan Lane  
P.O. Box 9495  
Minneapolis MN 55440



# “‘I really want my mom to find me face-down in my own blood on the floor of her bathroom. The woman deserves it.’

*The hair on the back of my neck stood on end. My forehead went wet. ‘I hate my pathetic life,’ she said. It was the first call I got working at the suicide hotline, a volunteer thing I did*

*because a friend said she got so much out of it. Before I*

*got too nervous, I stood up and spoke into the phone with as much compassion as I could. But my voice skipped*

*and fluttered. How do you tell a girl like this it’s going to be alright? Just when my head started to swim with the*

*idea that I might be the reason she kills herself, it hit me. She doesn’t want me to have the answers, she just wants a friend. She*

*wants me to understand because no one else wants to. I never felt so alive. And that feeling is what brings me back here to the*

*phones. Everyone reaches a point where they need help. If all it takes is listening for a few hours, I can do that. ”*



This is Chris Suffredini’s real-life story. He is one of the little answers to the big problems facing every community in America. And because there are more people than problems, things will get done. All you have to do is something. Do anything. To find out how you can help in your community, call 1 (800) 677-5515.



**POINTS OF LIGHT**  
FOUNDATION



DO SOMETHING GOOD. FEEL SOMETHING REAL.



To place your Action Ad In  
Creative Living, the Monday  
Green Sheet or the  
Wednesday Green Sheet  
just call one of our local offices

313 227-4436  
517 548-2570  
313 348-3022  
313 437-4133  
313 685-8705

24 Hour Fax (313) 437-9460  
Hours: Tuesday - Friday 8:30 a.m. to 5 p.m.  
Monday 8:00 a.m. to 5 p.m.

**Deadlines**  
For Creative Living plus  
Fowlerville, Pinckney and  
Hartland  
shopping guides  
3:30 p.m. Friday  
Creative Living  
3:30 p.m. Monday

### Rates

3 lines \$7.49  
Each additional line \$1.63  
non-commercial rate  
Contract rates available for  
Classified Display ads.  
Contact your local Sales  
Representative

Classified ads may be placed  
according to the above deadlines.  
Advertisers are responsible for  
reading their ads the first time it  
appears and reporting any errors  
immediately. HomeTown  
Newspapers will not issue credit for  
errors in ads after first incorrect  
insertion.

**POLICY STATEMENT:** All advertising published in HomeTown  
Newspapers is subject to the conditions stated in the applicable rate  
card, copies of which are available from advertising department.  
HomeTown Newspapers, 323 E. Grand River, Howell, Michigan 48843  
(517) 548-2000. HomeTown Newspapers reserves the right not to  
accept an advertiser's order. HomeTown Newspapers' ad sales have  
no authority to bind the newspaper and only publication of an  
advertisement shall constitute final acceptance of the advertiser's  
order. When more than one insertion of the same advertisement is  
ordered, no credit will be given unless notice of typographical or other  
errors is given in time for correction before the second insertion. Not  
responsible for omissions. Publisher's Notice: All real estate advertising  
in this newspaper is subject to the Federal Fair Housing Act of 1968  
which makes it illegal to discriminate "any preference, limitation, or  
discrimination." This newspaper will not knowingly accept any  
advertising for real estate which is in violation of the law. Or readers are  
hereby informed that all dwellings advertised in this newspaper are  
available on an equal housing opportunity basis. (F.R. Doc. 724983  
Filed 3-31-72, 8:45 a.m.)

### REAL ESTATE FOR SALE

020 - Outstate (Homes for Sale)  
022 - Lakeland Homes  
023 - Duplex  
024 - Condominium  
025 - Mobile Homes  
026 - Horse Farms  
027 - Farm Acreage  
028 - Homes Under Construction  
029 - Lake Property  
030 - Northern Property  
031 - Vacant Property  
032 - Out of State Property  
033 - Industrial, Commercial  
034 - Income Property  
035 - Real Estate Wanted  
036 - Cemetery Lots  
037 - Time Share  
038 - Mortgage/Loans  
039 - Open House

### HOMES FOR SALE

040 - Ann Arbor  
041 - Brighton  
042 - Byron  
044 - Cohoctah  
045 - Dexter/Chelsea  
046 - Fenton  
048 - Fowlerville  
049 - Hamburg  
051 - Hartland  
052 - Highland  
053 - Howell  
054 - Linden  
056 - Milford  
057 - New Hudson  
058 - Northville  
060 - Novi  
061 - Oak Grove  
062 - Pinckney  
064 - Plymouth  
065 - South Lyon  
066 - Stockbridge/Unadilla/Gregory  
068 - Union Lake/White Lake  
069 - Webberville  
070 - Whitmore Lake  
072 - Wixom/Walled Lake  
073 - Genesee County  
074 - Ingham County  
076 - Livingston County  
077 - Oakland County  
078 - Shawansee County  
079 - Washtenaw County  
080 - Wayne County

### REAL ESTATE FOR RENT

081 - Homes  
082 - Lakeland Homes  
083 - Apartment  
084 - Duplex  
085 - Room  
086 - Foster Care  
087 - Condominium, Townhouse  
088 - Mobile Homes  
089 - Mobile Homes Site  
090 - Living Quarters to Share  
091 - Industrial, Commercial  
092 - Building & Halls  
093 - Office Space  
094 - Vacation Rentals  
095 - Land  
096 - Storage Space  
097 - Wanted to Rent  
098 - Time Share

Equal Housing Opportunity  
statement: We are pleased to be  
the letter and spirit of U.S. policy for the  
achievement of equal housing  
opportunity throughout the nation.  
We encourage and support an  
affirmative advertising and  
marketing program in which there  
are no barriers to obtain housing  
because of race, color, religion or  
national origin.  
Equal Housing Opportunity slogan:  
"Equal Housing Opportunity"  
Table III - Illustration of Publisher's  
Notice  
Publisher's Notice: All real estate  
advertising in this newspaper is  
subject to the Federal Fair Housing  
Act of 1968 which makes it illegal to  
discriminate "any preference,  
limitation, or discrimination." This  
newspaper will not knowingly accept  
any advertising for real estate which  
is in violation of the law. Our readers  
are hereby informed that all  
dwellings advertised in this  
newspaper are available on an  
equal housing opportunity basis. (F.R. Doc.  
724983 Filed 3-31-72, 8:45 a.m.)

## 025 Mobile Homes

12x60, 3 BEDROOMS, 22ft  
expando \$2,000, must be  
moved (517)548 5459

ATTENTION WE PAY CASH  
FOR USED MOBILE HOMES  
North Mobile Homes  
(313)586-2277

FOWLerville Beautiful 1989  
Modular home, 1500 sq ft. living  
space 2 decks, shed Must see  
this one! Priced to sell \$44,000  
(517)223-3600

BRIGHTON/NOVI Save \$ First  
month lot rent FREE Security  
deposit, FREE Closing costs,  
FREE 2 br, 2 bath, air, dock,  
penmeter lot, \$16,000, financing  
available Others from \$9000,  
Kensington Place Office of  
Quality Homes (313)437-2039

BRIGHTON Mobile home, clean,  
all newer appliances stay, large  
shed Low lot rent \$8500/best  
(313)229-5898

BRIGHTON Village 3 bedroom,  
new carpet throughout, excellent  
condition, \$12,900 CREST  
SERVICES (517)548-3260

BRIGHTON Village 3 bedroom  
BANK REPO with lots of updates  
condition, \$13,900 CREST  
SERVICES, (517)548-3260

## WHICH DO YOU PREFER?



Your House

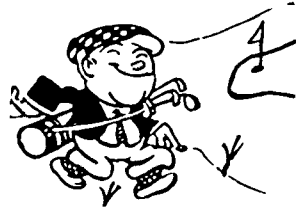

Fox Ridge

Our Townhomes and Ranches include:

- Cozy Fireplace • Attached Garage • Large Sundeck
- Dramatic Cathedral Ceilings • Whirlpool Appliances
- Bright Bay Windows • Convenient to I-96 & M-59
- Only 15 minutes from 7 different golf courses!

Priced from only \$97,900

FOX RIDGE CONDOMINIUMS

Howell, Michigan  
(517) 546-3535

Models open daily 12-5, closed Wednesdays

Make  
the  
Discovery

before it's  
too late!

With only two  
ranches and  
townhomes left,  
Sierra Pointe will  
soon be out of  
reach. Visit its  
great Farmington  
Hills location and  
check out its  
genuine value.  
Don't miss out  
on Sierra Pointe!

Sierra Pointe

Models Open 12-6 PM  
other times by appt.  
Halted at 1 mile  
Priced from \$129,900  
661-1400  
The Irvine Group, Inc.

## Come home to Privacy

Brighton's finest condo's from \$125,000...  
with private courtyards and wooded ravines



### LAKE EDGEWOOD TOWNHOMES

- Contemporary & Luxurious • Spacious luxury homes offer more privacy than most homes. Only 20 minutes from Ann Arbor. 30 minutes away from Southfield and Farmington.
- Lots of flexibility in design
- 2-3 bedrooms, 2 to 3 1/2 baths
- Main level master bedroom
- Loft area and cathedral ceilings
- Full basement or walkout lower level option
- Sundeck, courtyard patio and balcony with atrium doors to deck
- Air conditioning and 90% efficiency furnace
- 2 car garages
- Excellent access to I-96 and US-23

MODEL HOURS DAILY 12-5

I-96 west to exit 145, Turn right on Grand River, Lake Edgewood is within a mile on the left. Or Call

CHRISTINE SINELLI at (313) 229-0296



## CHARLESTOWNE COURT

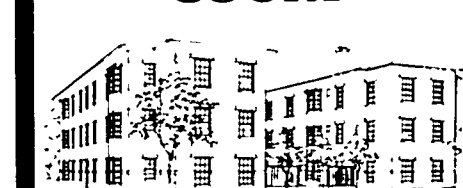

Elegant Condominiums For  
A Downtown Lifestyle  
"NEW SPRING PRICES"  
\$98,900 - \$108,900

Enter Our Courtyard and Take a Step Back in Time. Experience the Gracious Living of Yesterday... Live in the Heart of Farmington with all the conveniences a Short Walk Away

### STANDARD FEATURES INCLUDE:

- Bay Windows
- Fireplace
- All Appliances
- Intrusion Alarm
- Storage Room for Each Unit
- Floor Level Access to Entry
- Covered Parking with Kitchen
- Convenient Quiet Elevator
- Multiple Closets
- Tees Stained and Carpeting
- In Unit Laundry
- Mini Blinds for All Windows
- Covered Parking

Located in Downtown Farmington on Orchard Street  
Just off Leaning Rock on the corner with Elm and River

ALL BY  
NETWORK

4608 Grand River  
Farmington  
476-1600  
Ask for  
Janet or Jane

MODEL HOURS  
1:00-5:00  
Daily & Weekends  
(closed Thursdays)  
MODEL PHONE 477-5578

ARCHITECT: Lisa A. Allen DEVELOPED BY: The Board Group

## JUMP IN! THE VALUE HAS NEVER BEEN BETTER!

**BRIGHTON'S**  
**WOODRIDGE**  
HILLS

LUXURIOUS CONDOMINIUMS

Convenient to the  
Intersection of  
U.S. 23 and I-96

**SOUTH LYON**  
**Eagle Heights**

Just West Of Novi  
12 FLOOR PLANS  
TO CHOOSE FROM  
3 OR 4 BEDROOMS

These Elegant Ranch & Town Homes Feature:

- 2-3 Bedrooms • 2 Baths • Carpet
- 2 Car Garage • Full Basement (some with walkout) • Deck • Fireplace
- Appliances • Air Conditioning

PRICED FROM  
**\$102,500 to \$147,500**  
LOT INCLUDED

FROM **\$118,500**

MODEL OPEN DAILY 12-6  
CLOSED THURSDAYS

MODEL OPEN DAILY 12-6  
CLOSED THURSDAYS

**Adler**  
HOMES INC.  
1111 GARDEN RD. S.W.

313-229-6776

196 at W. Ford Rd. go  
west on 10 W. Rd.  
go west on 10 W. Rd.  
turn left on 10 W. Rd.  
turn left on 10 W. Rd.

313-437-3773

## 020 Outstate

EARLY DEADLINES  
MEMORIAL DAY

Monday Buyers Directory; Pinckney, Hartland, Fowlerville Shopping Guides; Pinckney, Hartland, Fowlerville Buyers Directory, and Wednesday Buyers Directory deadlines will be Thursday, May 23rd at 3:30pm

Monday Green Sheet and Wednesday Green Sheet deadline will be Friday, May 24th at 3:30pm

## 022 Lakeland Houses

ALL SPORTS TIPSICO LAKE

North of M-59 centrally located between US-23 and I-75. Lovely cedar contemporary 3 br, 2 bath, spacious open floor plan, family room, and extensive decking, \$200,000

Fantastic describes this 3/4 br 2 story, approximately 2200sq ft on nearly 2 acres with 112ft lake frontage \$185,000

Affordable lakeland living summer cottage, 2 br, approximately 950sq ft. Needs TLC. Offered price \$87,000

CALL MARY KANDER  
Red Carpet Kom Ag Realtors  
(313)629-2211 or (313)629-5970

BRIGHTON All sports Woodland Lake 2 story, 4 bedroom, 3 baths, basement, fireplace, 3 car garage. \$184,900 (313)227-3875

BRIGHTON, Woodland Lake, 149 ft. frontage, walk out, \$225,000 (313)227-1828

EAST Torch Lake home, 100 ft. frontage, with dock, boat house and host 2 story chalet across road from lake, 2 br, lower level garage. Asking \$135,000 Call State Wide (616)598-2166

HOWELL 2 br, with Lake Chemung access Sandy beach \$70,000. By owner. (517)546-4887

HOWELL Lake Chemung 4 br, 2 bath, 2300sq ft, deck w/fire pit, 70ft dock, aluminum swim ring, in-ground sprinklers, sandy frontage. \$185,000. (517)546-8258

PINCKNEY. Very attractive remodeled 2 br lakeland on Patterson Lake chain. New roof, septic field, carpeting Gas log fireplace Furniture and 1987 Playhouse pontoon boat negotiable. Asking \$96,500 Call (313)349-3019 or (313)878-3246

## 023 Duplexes

ALL SPORTS WATERFRONT  
In need of a family 4 Bed room, 2 bath, living room w/fireplace, family room w/woodburner - and newly remodeled country kitchen A rare find for less than \$150,000

**Homes**  
EX. CREDITORS  
(313) 612-5050  
(313) 612-4663

PINCKNEY Year round lakeland home 2 bd, 110 ft. frontage on Patterson Lake chain. Neat, clean, excellent condition. By owner \$84,500 (313)878-6807.

BOATING AND SWIMMING ON HANDY LAKE. One mile from M-59 and US-23. Desirable location. Well cared for home with abundant storage and living space. Fireplace, 4 bedrooms, fenced yard, deck off dining room, large kitchen. Convenient day care for couple with small child. ren \$89,900 (B391)

**ThePrudential**  
Preview Properties  
517-545-7550 313-476-8320  
Independent By Owner and Licensed

PORTAGE Lake 98ft frontage, beautiful, unique circular yearly home, 2 br, beach house, garage, Pinckney area \$172,000 (313)878-6567.

**RED CARPET KEIM**  
ELGEN REALTORS  
COZY COTTAGE  
Recently updated, maintenance-free ranch on all-sports Round Lake. Stone fireplace, 4" well, gas heat. Can be year-round residence. #86. \$94,900. (313)227-5000

TORCH Lake lot 125 ft. frontage, ready to build, mature trees, gradual slope to water's edge. Only \$137,500 Call State Wide (616)598-2166

UNION Lake Village Under \$100,000 2 Bedroom, 1200sq ft. on Long Lake inlet. Immediate occupancy. Open daily (313)360-0707.

## 024 Condominiums

HOWELL TWO DUPLEXES-nearly new (4)3 bedroom 1 1/2 bath w/basement & garage No Land Contract. (313)231-2326 after 5pm.

BRIGHTON Woodruff Lake senior citizen co-op townhouse 2 bedrooms, 1 1/2 baths, plush carpeting, full basement. Excellent condition. \$65,000 (313)629-4803

BRIGHTON Super sharp 1 bedroom, bath redone, assumable mortgage \$37,500 (38739) Call Help-U-Sell of Livingston, (313)229-2191

HOWELL Golden Triangle Condo Assoc. 2 bedroom units in quiet atmosphere with clubhouse and pool. Prices from \$51,900 to \$62,900 First Realty Brokers, (517)546-9400

NEW Hudson, Lake Angela lakeland, 2nd level, adult community condo co-op 2 bedrooms, 1 1/2 baths, basement \$50,000 firm (313)671-3745

**Dexter's Cottonwood**  
Condominiums  
OPEN SAT. & SUN.  
1-5pm  
and BY APPT.

Delightful village setting close to Ann Arbor. From \$110,000 Baker Road exit from I-94 or N. Tenthon Rd. exit from US-23 to Hudson Street. Dealer Contact Brenda Time at 663-3900 Edward Surovell Co./Realtors ANN ARBOR

NORTHVILLE, Open Sun 1-5pm 41278 Lahigh Ct, N of I-75, 2 miles W of I-275, Highland Lakes 3 br, 2 1/2 bath townhome, neutral, air, wood deck By owner, \$89,300 (313)344-4571

NORTHVILLE/Novi 3 br, 2 1/2 baths, finished basement, garage, completely decorated, spotless Open Sun 1-5pm \$118,000 (313)347-3186

NORTHVILLE condominium Country Place 3 br, 2 1/2 baths, fireplace, wet bar, full basement, ceramic tile in kitchen & foyer, large master suite, 1600sq ft, pool & tennis courts in complex \$112,900 (313)348-8822

SOUTH LYON, Southridge New, spacious, open floor plan, 2 bedrooms, 2 baths, large walk-in closet, central air, swimming pool, V.A. approved \$66,900 (313)360-0707.

# ADULT COMMUNITIES

...in the country



## Come share our dream

Exclusive country living for adults  
55 years and older  
(No resident children under 17)

- 1 & 2 Bedroom Ranch Units
- Private Entries
- Clubhouse and Nature Area
- Sandy Beach or Pool
- Hotpoint Appliances
- Full Basements
- Optional Fireplace, Family Room and Walkout Basements

## THREE GREAT LOCATIONS

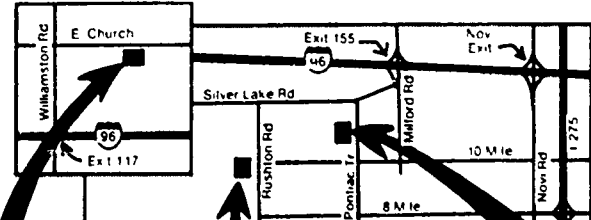

\*\$10,000 Discount Good Thru May 31st, 1991

Take up to 6 months to close

**RED CEDAR**  
(Williamston)  
From...\$68,900  
(517) 655-3446

**CENTENNIAL FARM**  
(Green Oak Twp.)  
From...\$71,900  
(313) 437-6887

**COLONIAL ACRES**  
(South Lyon)  
From...\$68,900  
(313) 437-1159

Visit our Decorated Models today!  
OPEN MON.-FRI. 12-4 PM • SAT. & SUN. 12-5  
ALSO OPEN THURSDAYS (Red Cedar Closed Thurs)

Built & Developed by  
**CENTAUR CONTRACTORS**

Sales by  
**COLONIAL ACRES REALTY**

# 025 Mobile Homes

**BRIGHTON**, Kensington Place 1972 Park Estate, 12x65 w/7x22 expando, 2 br, 1 bath, kitchen, living room, complete w/washer, dryer, refrigerator, stove, water softener, air conditioner, dishwasher, 25in. color TV, dining room table & chairs, semi-furnished, 7x20 awning. Clean, must see, excellent view. Appraised at \$14,900, sell for \$12,000. Days, (313)229-9430, evenings, (313)227-7448, ask for Denny.

## CHAMPION MANUFACTURERS SPECIAL

This 3 bedroom, 2 bath doublewide features a glamorous 5' jacuzzi spa.

\$23,995  
Delivered & set up

Finance with as low as 3% down and payments to 30 years

## CENTURY HOMES

(313)744-0220

**COMMERCE** Meadows 88 Victorian deluxe with tag 2 bedroom, 2 baths, fireplace, air, must see (313)685-9072

**HOWELLVILLE** 14x70, 2 bedrooms Good condition \$8,500 (313)482-4072

**HOWELLVILLE** 1988 Fairmont 14x72, 2 bedrooms, 2 full baths, stove & refrigerator included, Jacuzzi, washer-dryer hook up \$19,700. (517)223-9051

**HOWELLVILLE**, 1985 Fairmont, 14x60, all appliances, shed, \$14,000 (517)521-3883

**HOWELLVILLE**, 1989 14x70 2 bedroom with all appliances. Take over loan. (313)229-8596

**HOWELLVILLE** 1991 Prestige 2 bedrooms, 2 baths, all appliances, deck, awning, shed (517)223-8729 or (517)223-8047

## PARK ASSOCIATES



• A REAL BUY! Large Living room and dinette, appliances, plus a 10x10 porch, just \$9,500 in Highland Hills

• A GREAT STARTER HOME with expando and deck! Just \$9,000 00 in Highland Greens Estates

We have a wide variety of homes available, weekends and evenings, financing with 10% down

**CALL PARK ASSOCIATES 698-1147**

**HOWELLVILLE** Vacant, MUST SELL 1974 2 br 1 bath, newly redecorated, appliances, new water heater, nice corner lot \$10,000 (517)223-8983

**GREGORY**, 2 br on 3/4 acre Undilla Mobile Home Estates (313)498-3442; (313)878-3525

**HAMBURG HILLS - DELUXE MODULAR** - nearly 1800sq ft. QUALITY living, PREMIUM LOT - high landscaped deck, professional landscaping, many options, all appliances, \$48,900 CREST SERVICES, (517)548-3260

**HIGHLAND GREENS** 1980 Festival, \$15,500 Beautiful park, 14x70 w/8x10 expando, large covered porch, 2 br, 2 bath, all appliances, dishwasher, garbage disposer, trash compactor. Fire place, garden tub (313)887-3963

**HOWELL**, Chateau Estates 1976 Park Estate, 14 X 65 (517)548-3378

**HOWELL**, Chateau 1987 Gentry doublewide, 2 br, 2 1/2 baths \$31,500. (517)548-4583

**HOWELL** - Chateau - Retiree must sell 2 bedroom 14 wide, all appliances, excellent condition, \$11,900 for immediate sale. CREST SERVICES, (517)548-3260

## TRIANGLE MOBILE HOMES SALES

• 24x56, 3 bedrooms, 2 bath, stove, refrigerator, fireplace, central air, garbage disposal, large enclosed porch, excellent condition. \$32,000.

• 14x70, 3 bedrooms, 1 1/2 baths, insulation pkg., cathedral ceilings, stove, refrigerator, wood shed. \$18,000.

**Highland Greens Estates**

2377 N. Milford Rd., Highland (1 mile N of M-59)

**(313) 887-4164**

**LENNON**, Woodcreek Park Look 12 x 65 Marlette with expando Asking \$5200 (313)266-4628 John

**MILFORD** 1977 14x70, 2 br, new carpet, appliances and washer/dryer, deck, shed, must sell, bought home \$8500 best. (313)685-7524

**NEW HUDSON** 1972 Regent All newly decorated, carpet and wallpaper, also new awnings, \$8000. (313)486-3261

**HOWELL** - Chateau - 3 bedroom late model QUALITY HOME - 2x6 construction, many options \$23,900 CREST SERVICES, (517)548-3260

**HOWELL**, Chateau Dbl wide 3 bedrooms, 2 baths, air, \$21,500 Evenings, (517)546-4986

**HOWELL** Chateau Estates, beautiful 1982 Champion doublewide 1365sq ft. - 3 large br, 2 baths, 12x40 deck, central air, fireplace. All appliances stay, many extras. Appointments only, \$28,700 (517)548-3947

## HOLLY HOMES LTD.

**OVER 100 PRE-OWNED MOBILE HOMES FOR SALE**

• 1986 3 bedroom in beautiful Northfield Estates, 1/2 mile from US 23. Only \$19,900 24 homes for sale in Northfield Estates!

• Doublewide - \$15,900, 3 bedrooms, 2 bath. Under \$450 per month

• Bank repo 14x74 with fireplace Credit terms.

**697-5400**

Call & Make An Appointment To See Homes

**LENNON**, Woodcreek Park Look 12 x 65 Marlette with expando Asking \$5200 (313)266-4628 John

**MILFORD** 1977 14x70, 2 br, new carpet, appliances and washer/dryer, deck, shed, must sell, bought home \$8500 best. (313)685-7524

**NEW HUDSON** 1972 Regent All newly decorated, carpet and wallpaper, also new awnings, \$8000. (313)486-3261

**HOWELL** - Chateau - 3 bedroom late model QUALITY HOME - 2x6 construction, many options \$23,900 CREST SERVICES, (517)548-3260

**HOWELL**, Chateau Dbl wide 3 bedrooms, 2 baths, air, \$21,500 Evenings, (517)546-4986

**NEW HUDSON** 1982 14 x 70 3 bedroom, 1 1/2 baths, fireplace, new carpet throughout \$14,500 By owner (313)437-4675

**NORTHFIELD** Estates Community Open House Saturday and Sunday, May 18 & 19, 1pm-5pm (313)449-6555, (313)449-2626

**NORTHVILLE/SOUTH LYON** 1979 Amherst, 2 bedroom, all appliances, huge outside lot \$12,900 Paramount Homes, (313)486-0874

**NORTHVILLE/SOUTH LYON** New manufactured homes Starting at \$9,995 Pre-owned starting at \$6,000 Large selection in the Tri-County area Paramount Homes, Inc. 58220 6 Mile Road, Northville (313)486-0874

**NOVI** 1978 Fairmont 14x70 3 bedroom, 1 1/2 bath, w/8x20 expando and appliances \$13,500 Call Unprop Homes, (313)349-3949

**NOVI** 1984 Commodore, 14x70, 3 bedrooms, 1 bath, stove, refrigerator Asking \$16,900 Must sell (313)348-1018

**NOVI** 2 bedroom, 2 bath, stove, refrigerator, washer/dryer, air 10x16 Florida room \$15,500 Darling Homes, (313)349-1047

**NOVI** Lot rent \$199 for 24 months on this new home. Immediate occupancy \$13,900 2 bedrooms, 1 and 1/2 baths, and warranty. Other new and pre-owned homes available Nov Meadows, Quality Homes, (313)344-1988

**NOVI** Open house, May 16, 4pm to 9pm, 42011 Chate. Spacious quality built 1981 Kingsley, 14x70 w/large expando, beautifully landscaped Features 2 br, 2 baths, large deck, alarm system, air, appliances; including dishwasher \$18,500 (313)624-4958

**HOWELL**, Red Oaks, approximately 1/4 acre with 1 1/2 car garage with or without older mobile \$27,500/best offer (313)229-1859 after 6pm

**NOVI** Meadows 1986 Champion 14x70, 2 br, 2 full baths with garden tub, newly decorated, appliances, outside wooden shed, club house with pool, clean \$25,000 Open May 19, 1 to 4 (313)344-4292

**NOVI** New models on display, coming soon 16 wide Prices start at \$19,900 Darling Homes, (313)349-1047

# NOVI MEADOWS MOBILE HOME COMMUNITY

## NEW AMERICAN LIFESTYLE

We have new and pre-owned homes for sale Home ownership for less cost than most apartments

• Country living  
• Beautiful clubhouse  
• Play areas  
• RV storage  
• Heated pool, new  
• Professional management  
• Homes priced starting \$14,000

(313)349-6966

To inquire about new or pre-owned homes, call Marie Kirk at Quality Homes, (313)344-1988 Located in community clubhouse, 1 mile south of Grand River Ave off Napier Rd

**NOVI** Old Dutch 1987 Village Green, 14x70 2/3 bedrooms, garden bath, vinyl siding, shingled roof, bay and bow window, 8x8 wood shed, appliances negotiable Must sell. Asking \$22,900 1408 Hardear (313)344-4694 Open Sun, May 19, 1pm to 5pm

**NOVI** Open house, May 16, 4pm to 9pm, 42011 Chate. Spacious quality built 1981 Kingsley, 14x70 w/large expando, beautifully landscaped Features 2 br, 2 baths, large deck, alarm system, air, appliances; including dishwasher \$18,500 (313)624-4958

**HOWELL**, Red Oaks, approximately 1/4 acre with 1 1/2 car garage with or without older mobile \$27,500/best offer (313)229-1859 after 6pm

**WHITMORE** Lake Holly Pk, 1986 28x52 Beautiful 3 br., 2 bath, deck, shed, air Great lot \$42,000 (313)449-4069

**WHITMORE** Lake - Northfield Estates - Deluxe 14x80, 3 bedroom 2 bath, oak throughout, PREMIUM LOT - reduced to \$19,900. CREST SERVICES, (517)548-3260

**WHITMORE** Lake 1986 14x70 3 bedrooms, 2 baths. Dishwasher, central air, deck, barn. Many extras \$21,000 or best offer. (313)449-4104.

**WHITMORE** Lake 14x72, 1987 Parkwood Quality throughout, 2 bedroom, 2 bath, \$28,900 Darling Homes, (313)349-1047

**WHITMORE** Lake 1986, 2 br, 2 baths, deck, shed, central air, cathedral ceilings, garden tub, nice lot. Must see. \$23,975. (313)449-8526.

**WHITMORE** Lake 1986, 14x70, 2 bedrooms, 2 baths, deck, shed, central air, cathedral ceilings, garden tub, nice lot. Must see. \$23,975. (313)449-8526.

**WHITMORE** Lake 1986, 14x70, 2 bedrooms, 2 baths, deck, shed, central air, cathedral ceilings, garden tub, nice lot. Must see. \$23,975. (313)449-8526.

**WHITMORE** Lake 1986, 14x70, 2 bedrooms, 2 baths, deck, shed, central air, cathedral ceilings, garden tub, nice lot. Must see. \$23,975. (313)449-8526.

**WHITMORE** Lake 1986, 14x70, 2 bedrooms, 2 baths, deck, shed, central air, cathedral ceilings, garden tub, nice lot. Must see. \$23,975. (313)449-8526.

**WHITMORE** Lake 1986, 14x70, 2 bedrooms, 2 baths, deck, shed, central air, cathedral ceilings, garden tub, nice lot. Must see. \$23,975. (313)449-8526.

**WHITMORE** Lake 1986, 14x70, 2 bedrooms, 2 baths, deck, shed, central air, cathedral ceilings, garden tub, nice lot. Must see. \$23,975. (313)449-8526.

**WHITMORE** Lake 1986, 14x70, 2 bedrooms, 2 baths, deck, shed, central air, cathedral ceilings, garden tub, nice lot. Must see. \$23,975. (313)449-8526.

**WHITMORE** Lake 1986, 14x70, 2 bedrooms, 2 baths, deck, shed, central air, cathedral ceilings, garden tub, nice lot. Must see. \$23,975. (313)449-8526.

**WHITMORE** Lake 1986, 14x70, 2 bedrooms, 2 baths, deck, shed, central air, cathedral ceilings, garden tub, nice lot. Must see. \$23,975. (313)449-8526.

**WHITMORE** Lake 1986, 14x70, 2 bedrooms, 2 baths, deck, shed, central air, cathedral ceilings, garden tub, nice lot. Must see. \$23,975. (313)449-8526.

**WHITMORE** Lake 1986, 14x70, 2 bedrooms, 2 baths, deck, shed, central air, cathedral ceilings, garden tub, nice lot. Must see. \$23,975. (313)449-8526.

**WHITMORE** Lake 1986, 14x70, 2 bedrooms, 2 baths, deck, shed, central air, cathedral ceilings, garden tub, nice lot. Must see. \$23,975. (313)449-8526.

**WHITMORE** Lake 1986, 14x70, 2 bedrooms, 2 baths, deck, shed, central air, cathedral ceilings, garden tub, nice lot. Must see. \$23,975. (313)449-8526.

**WHITMORE** Lake 1986, 14x70, 2 bedrooms, 2 baths, deck, shed, central air, cathedral ceilings, garden tub, nice lot. Must see. \$23,975. (313)449-8526.

**WHITMORE** Lake 1986, 14x70, 2 bedrooms, 2 baths, deck, shed, central air, cathedral ceilings, garden tub, nice lot. Must see. \$23,975. (313)449-8526.

**WHITMORE** Lake 1986, 14x70, 2 bedrooms, 2 baths, deck, shed, central air, cathedral ceilings, garden tub, nice lot. Must see. \$23,975. (313)449-8526.

**WHITMORE** Lake 1986, 14x70, 2 bedrooms, 2 baths, deck, shed, central air, cathedral ceilings, garden tub, nice lot. Must see. \$23,975. (313)449-8526.

**WHITMORE** Lake 1986, 14x70, 2 bedrooms, 2 baths, deck, shed, central air, cathedral ceilings, garden tub, nice lot. Must see. \$23,975. (313)449-8526.

**WHITMORE** Lake 1986, 14x70, 2 bedrooms, 2 baths, deck, shed, central air, cathedral ceilings, garden tub, nice lot. Must see. \$23,975. (313)449-8526.

**WHITMORE** Lake 1986, 14x70, 2 bedrooms, 2 baths, deck, shed, central air, cathedral ceilings, garden tub, nice lot. Must see. \$23,975. (313)449-8526.

**WHITMORE** Lake 1986, 14x70, 2 bedrooms, 2 baths, deck, shed, central air, cathedral ceilings, garden tub, nice lot. Must see. \$23,975. (313)449-8526.

**WHITMORE** Lake 1986, 14x70, 2 bedrooms, 2 baths, deck, shed, central air, cathedral ceilings, garden tub, nice lot. Must see. \$23,975. (313)449-8526.

**WHITMORE** Lake 1986, 14x70, 2 bedrooms, 2 baths, deck, shed, central air, cathedral ceilings, garden tub, nice lot. Must see. \$23,975. (313)449-8526.

**WHITMORE** Lake 1986, 14x70, 2 bedrooms, 2 baths, deck, shed, central air, cathedral ceilings, garden tub, nice lot. Must see. \$23,975. (313)449-8526.

**WHITMORE** Lake 1986, 14x70, 2 bedrooms, 2 baths, deck, shed, central air, cathedral ceilings, garden tub, nice lot. Must see. \$23,975. (313)449-8526.

**WHITMORE** Lake 1986, 14x70, 2 bedrooms, 2 baths, deck, shed, central air, cathedral ceilings, garden tub, nice lot. Must see. \$23,975. (313)449-8526.

# REPO'S

Six newer models on display one location Delivered and set in the park of your choice

Easy credit qualifications with down payments as low as

**\$500**

**CENTURY HOMES**

(313)742-7411

**SOUTH LYON** Woods 1989 double wide modular, 3 bedroom, 2 bath, heavy insulation, upgraded flooring throughout, cathedral ceiling, bi-level, 18x28 deck, many extras, must see Owner relocating Sacrifice at \$31,900 (negotiable) (313)486-4167 leave message

**SOUTH LYON** Park Estate, 65x14, with 7x21 expando off kitchen and living room, 10x9 garage in porch, lots of windows, nice lot in South Lyon Woods, \$18,500, (313)229-4231 days, (313)437-7898 evenings, weekends

**SOUTH LYON** - Nice 14 x 70 WINDSOR - all appliances, central air, large deck, \$14,900 CREST SERVICES, (517)548-3260

**SOUTH LYON** 1979 14x70 2 bedroom, 1 bath, all appliances, air and more \$12,000 Darling Homes, (313)349-1047

**WHITMORE** Lake Holly Pk, 1986 28x52 Beautiful 3 br., 2 bath, deck, shed, air Great lot \$42,000 (313)449-4069

**WHITMORE** Lake - Northfield Estates - Deluxe 14x80, 3 bedroom 2 bath, oak throughout, PREMIUM LOT - reduced to \$19,900. CREST SERVICES, (517)548-3260

**WHITMORE** Lake 1986 14x70 3 bedrooms, 2 baths. Dishwasher, central air, deck, barn. Many extras \$21,000 or best offer. (313)449-4104.

**WHITMORE** Lake 14x72, 1987 Parkwood Quality throughout, 2 bedroom, 2 bath, \$28,900 Darling Homes, (313)349-1047

**WHITMORE** Lake 1986, 2 br, 2 baths, deck, shed, central air, cathedral ceilings, garden tub, nice lot. Must see. \$23,975. (313)449-8526.

**WHITMORE** Lake 1986, 14x70, 2 bedrooms, 2 baths, deck, shed, central air, cathedral ceilings, garden tub, nice lot. Must see. \$23,975. (313)449-8526.

**WHITMORE** Lake 1986, 14x70, 2 bedrooms, 2 baths, deck, shed, central air, cathedral ceilings, garden tub, nice lot. Must see. \$23,975. (313)449-8526.

**WHITMORE** Lake 1986, 14x70, 2 bedrooms, 2 baths, deck, shed, central air, cathedral ceilings, garden tub, nice lot. Must see. \$23,975. (313)449-8526.

**WHITMORE** Lake 1986, 14x70, 2 bedrooms, 2 baths, deck, shed, central air, cathedral ceilings, garden tub, nice lot. Must see. \$23,975. (313)449-8526.

**WHITMORE** Lake 1986, 14x70, 2 bedrooms, 2 baths, deck, shed, central air, cathedral ceilings, garden tub, nice lot. Must see. \$23,975. (313)449-8526.

**WHITMORE** Lake 1986, 14x70, 2 bedrooms, 2 baths, deck, shed, central air, cathedral ceilings, garden tub, nice lot. Must see. \$23,975. (313)449-8526.

**WHITMORE** Lake 1986, 14x70, 2 bedrooms, 2 baths, deck, shed, central air, cathedral ceilings, garden tub, nice lot. Must see. \$23,975. (313)449-8526.

**WHITMORE** Lake 1986, 14x70, 2 bedrooms, 2 baths, deck, shed, central air, cathedral ceilings, garden tub, nice lot. Must see. \$23,975. (313)449-8526.

**WHITMORE** Lake 1986, 14x70, 2 bedrooms, 2 baths, deck, shed, central air, cathedral ceilings, garden tub, nice lot. Must see. \$23,975. (313)449-8526.

**WHITMORE** Lake 1986, 14x70, 2 bedrooms, 2 baths, deck, shed, central air, cathedral ceilings, garden tub, nice lot. Must see. \$23,975. (313)449-8526.

**WHITMORE** Lake 1986, 14x70, 2 bedrooms, 2 baths, deck, shed, central air, cathedral ceilings, garden tub, nice lot. Must see. \$23,975. (313)449-8526.

**WHITMORE** Lake 1986, 14x70, 2 bedrooms, 2 baths, deck, shed, central air, cathedral ceilings, garden tub, nice lot. Must see. \$23,975. (313)449-8526.

**WHITMORE** Lake 1986, 14x70, 2 bedrooms, 2 baths, deck, shed, central air, cathedral ceilings, garden tub, nice lot. Must see. \$23,975. (313)449-8526.

**WHITMORE** Lake 1986, 14x70, 2 bedrooms, 2 baths, deck, shed, central air, cathedral ceilings, garden tub, nice lot. Must see. \$23,975. (313)449-8526.

**WHITMORE** Lake 1986, 14x70, 2 bedrooms, 2 baths, deck, shed, central air, cathedral ceilings, garden tub, nice lot. Must see. \$23,975. (313)449-8526.

**WHITMORE** Lake 1986, 14x70, 2 bedrooms, 2 baths, deck, shed, central air, cathedral ceilings, garden tub, nice lot. Must see. \$23,975. (313)449-8526.

**WHITMORE** Lake 1986, 14x70, 2 bedrooms, 2 baths, deck, shed, central air, cathedral ceilings, garden tub, nice lot. Must see. \$23,975. (313)449-8526.

**WHITMORE** Lake 1986, 14x70, 2 bedrooms, 2 baths, deck, shed, central air, cathedral ceilings, garden tub, nice lot. Must see. \$23,975. (313)449-8526.

**WHITMORE** Lake 1986, 14x70, 2 bedrooms, 2 baths, deck, shed, central air, cathedral ceilings, garden tub, nice lot. Must see. \$23,975. (313)449-8526.

**WHITMORE** Lake 1986, 14x70, 2 bedrooms, 2 baths, deck, shed, central air, cathedral ceilings, garden tub, nice lot. Must see. \$23,975. (313



**031 Vacant Property**

**HIGHLAND** area. 5.21 acres, private road, nice rural scenic area. \$21,000. Land contract terms. (313)634-1817.

**HOWELL** 12 Acres, rolling w/ mature trees & pond site (517)546-1909.

**HOWELL** 1 1/2 acre walk-out site, 3 1/2 miles off I-96 \$25,000 w/ \$3,800 down, \$200 mo (313)229-1790.

**HOWELL** 2 acre parcel, totally wooded with hardwoods, hilly and excellent perc. Land contract available \$19,900. Call HARMON REAL ESTATE, (517)223-9193 for details.

**HOWELL** Beautiful 2 1/2 acres, 202-539, good perc. \$19,500, small down, easy terms Agent. (313)474-5592

**HOWELL LAND CONTRACT** terms available on this 10 acre parcel southwest of Howell. Attractive building site on rolling land in an area of newer homes. \$27,900. Call HARMON REAL ESTATE, (517)223-9193 for details.

**HOWELL SCHOOLS** 22.61 acres with 264' road frontage. One split available. Won't last long at \$44,900. Red Carpet Keim Hornsby & Assoc. (313)632-6450.

**HOWELL SCHOOLS**, Splitable 5.4 acre parcel Woods and pond site. Priced to sell, \$29,900. Call Scott, (517)548-1700. Century 21 Brighton Towne Company.

**NORTHFIELD Township** 5 and 10 acre parcels. Perc'd. Land contract terms available. (313)437-1174.

**NORTH Terminal and US 23** area. Several wooded, rolling, perked parcels. Terms. (313)663-4886.

**NORTHVILLE Twp** Buildable 1 acre lot, stream, pond, wooded, sewer \$129,900 (313)454-4346

**NOVI** Building sites available. Builders or individuals. Eight Mile and Novi Rd. area. (313)737-0690

**Nelson & York**  
REALTORS

(313) 449-4466

Green Oak Twp. building sites. 2 acre rolling parcels, perk tested \$34,900-\$39,900

Brighton area building sites. 2 Lake access, mature trees, perked, \$19,900-\$21,900

**PERRY** Lots in Reelby Hills Subdivision. Newer executive homes. Easy access to Flint, Lansing, Howell, Brighton. Call Lee Estes, (517)348-4012 or Century 21 Tradition, (517)655-4646

**PINCKNEY** 4 miles W 5 acres landscaped with flowering trees, 2 1/2 car garage and more. Please call after 6pm (313)878-9493

**WANTED** 10 acres with or without buildings, N of Brighton, Howell or Fowlerville, in Livingston County (313)887-1927

**WHITMORE** Lake area 4.5 acres, Dexter Schools \$39,900. Call (313)449-0049

**033 Industrial, Commercial**

**HAMBURG Township** 2 to 3 acre parcels w/ sewers, from \$64,900. Seller financing. Call Halp-U-Sell of Livingston, (313)229-2191

**034 Income Property**

**BRIGHTON**, City 10 unit apartment building, \$489,900. Realtors ok. (313)229-4100, (313)229-6861.

**035 Real Estate Wanted**

**CASH** for your land contracts. Check with us for your best deal. (517)548-1093, (313)522-6234.

**HOME** building site, Northfield Township area, 2 to 5 acres (313)437-0438.

**MILFORD** area 1-2 acres to build a house on (313)292-2547 after 4pm.

**WANTED** discounted Land Contracts, fair market value, cash (313)349-2076

**WANTED:** House in country, Fowlerville area, 15 year land contract. (517)223-9417

**WE** buy Land Contracts. Full or partial. Fast cash. (313)751-1220.

**036 Cemetery Lots**

**OAKLAND Hills Memorial Gardens** Chapel Mausoleum, 2 crypts adjacent to mausoleum entrance. Will sacrifice at 40% below market price \$4,000 or best reasonable offer. S. Resner, 14372 Sandhurst St., Brooksville, Florida, 34613 (904)596-4706

**WHITE** Chapel cemetery in Troy 3 lots, \$3100 value. Sacrifice \$2100 or best offer (313)227-5618.

**039 Open House**

**BRIGHTON/HOWELL** MAY 18, 19 12 to 4pm 196 ext 145, (Grand River exit) West on Grand River, 3 1/2 miles to Dorset Road, left 1 1/2 miles to Crooked Lake Road, right 1 mile 4741 Crooked Lake Road New Cape Cod offers 4 bedrooms, 2 1/2 baths, full basement, garage, over 2,000 sq ft. on 1 acre country setting. Only \$149,900 (313)229-5219

**BRIGHTON** Exquisite Tudor home in Delmaria sub. Sunday, May 19, 1pm to 4pm. For more information, call Don Sokol or Debbie Clark, Realty World Vans (517)548-3453, (313)227-3455

**BRIGHTON** 4668 Brookwood Meadows, located in Rolling Meadows Sub. N of Brighton Rd. W of Baur. Priced at \$214,900. Better than new 3 br home w/ all the extras. Professionally landscaped Open Sun, May 19, 1-4pm. For more info, please call Heritage Better Homes & Gardens, (313)227-1311 or (313)878-6933 ask for Dina Muzzin

**BYRON** Open house May 19, 1-5pm, 13583 New Lotrop Rd. 37 acre horse farm. Exceptional home & barn both in excellent condition. 3 br, first floor laundry, fireplace, full basement, paved drive, newly landscaped. Barn offers water, electric, 4 12x12 stalls. Price reduced, \$162,900. Can be split. For more information call McGuire Realty, (313)266-5530, evenings McGuire (517)634-5259

**HARTLAND** Open house, Sunday, May 19, 2pm to 5pm. Take Old US-23 north to Dean Rd. \$135,000. 1,800 sq ft. Brick and aluminum ranch on 10.25 acres. Great room, 3 bedrooms, 2 1/2 baths, first floor laundry. Come see Nancy Forbes, Century 21 Brighton Towne Company (313)229-2913, (313)229-7425

**HIGHLAND** 3224 Middle Rd. Sunday, 1 to 5 30, 2 1/2 bath, custom colonial, acre, Pella windows, central air, pool and Jacuzzi. Just reduced, \$159,900 (313)887-5355

**HOWELL** 8195 Latsen Rd., lovely 3 br, ranch w/ daylight basement on 4 1/2 acres of woodland Open Sun, May 19, 2-4pm. Please call, (517)546-9962 or (313)629-3900, Real Estate One Agency

**HOWELL** Open house Sunday 2-5. All brick ranch on 150x143ft. lot at edge of Howell City limits. Property is lined with beautiful pine trees. This 2 bedroom ranch also features a formal dining room, full basement, 24x24 breezeway, plus den, possible 3rd bedroom \$86,900 (Code 7356) Call Rick Whitney at (313)229-2362 or at The Michigan Group (313)227-4600 Ext 249

**BRIGHTON OPEN HOUSE**

Sunday, May 19 12 to 5 pm

New Construction 4,000 sq ft. home in prestigious Trappers Cove subdivision. 8734 S Christine 4-5 bedrooms, 4 baths, den, loft, covered deck, 3 fireplaces on 1-acre wooded, overlooking Woodland Lake

**\$335,000**  
Hilton to Hunter Rd to S. Christine

LET US BUILD ONE FOR YOU! Homes starting at \$59,990

**OWNER PARTICIPATION WELCOMED**

**Old World Quality Homes**  
call for more information  
(313) 227-3640  
1-800-462-1291

**FENTON OPEN HOUSE** Sunday May 19, 1991, 2-5pm 5309 GREEN ROAD Affordable country living on 25 acres 4 bedroom cape cod Spacious country kitchen, 3 car garage plus barn Must see ONLY \$149,900 Red Carpet Keim Hornsby & Assoc (313)632-6450

**HARTLAND** Sunday 1-4pm Country serenity on wooded hillside, overlooking Bullard Lake. Immaculate 5 bedroom 3 bath ranch on 15 acres offers peace & quiet & features full finished walk-out, 1st floor laundry, 40x30 pole barn & large deck \$135,000 Take M-59 3 miles east of US 23 to north on Fenton Rd, follow signs to 12887 Deepdash England Real Estate (313)632-7427

**HARTLAND** Sunday 1-4pm Immediate occupancy! Sharp new 3 bedroom 2 1/2 bath home on 2+ acres Over 1700 sq ft. fireplace, formal dining, basement, 2 car garage, anderson windows & more! Great location \$139,800 Take Old US 23 north of M-59, turn west on Townley & follow to 9429 Townley England Real Estate (313)632-7427

**OPEN HOUSE SUNDAY, MAY 19, 1 TO 5 P.M.**  
3158 PINGREE 1/4 mile North of Coon Lake  
Great custom built split level on over an acre in lovely country setting. Super family room in lower level. Reduced to \$113,500 Tom Keough (7822)

**OPEN HOUSE SUNDAY, MAY 19, 1 TO 5 P.M.**  
3158 PINGREE 1/4 mile North of Coon Lake  
Great custom built split level on over an acre in lovely country setting. Super family room in lower level. Reduced to \$113,500 Tom Keough (7822)

**OPEN HOUSE SUNDAY, MAY 19, 1 TO 5 P.M.**  
3158 PINGREE 1/4 mile North of Coon Lake  
Great custom built split level on over an acre in lovely country setting. Super family room in lower level. Reduced to \$113,500 Tom Keough (7822)

**OPEN HOUSE SUNDAY, MAY 19, 1 TO 5 P.M.**  
3158 PINGREE 1/4 mile North of Coon Lake  
Great custom built split level on over an acre in lovely country setting. Super family room in lower level. Reduced to \$113,500 Tom Keough (7822)

**OPEN HOUSE SUNDAY, MAY 19, 1 TO 5 P.M.**  
3158 PINGREE 1/4 mile North of Coon Lake  
Great custom built split level on over an acre in lovely country setting. Super family room in lower level. Reduced to \$113,500 Tom Keough (7822)

**OPEN HOUSE SUNDAY, MAY 19, 1 TO 5 P.M.**  
3158 PINGREE 1/4 mile North of Coon Lake  
Great custom built split level on over an acre in lovely country setting. Super family room in lower level. Reduced to \$113,500 Tom Keough (7822)

**OPEN HOUSE SUNDAY, MAY 19, 1 TO 5 P.M.**  
3158 PINGREE 1/4 mile North of Coon Lake  
Great custom built split level on over an acre in lovely country setting. Super family room in lower level. Reduced to \$113,500 Tom Keough (7822)

**OPEN HOUSE SUNDAY, MAY 19, 1 TO 5 P.M.**  
3158 PINGREE 1/4 mile North of Coon Lake  
Great custom built split level on over an acre in lovely country setting. Super family room in lower level. Reduced to \$113,500 Tom Keough (7822)

**OPEN HOUSE SUNDAY, MAY 19, 1 TO 5 P.M.**  
3158 PINGREE 1/4 mile North of Coon Lake  
Great custom built split level on over an acre in lovely country setting. Super family room in lower level. Reduced to \$113,500 Tom Keough (7822)

**OPEN HOUSE SUNDAY, MAY 19, 1 TO 5 P.M.**  
3158 PINGREE 1/4 mile North of Coon Lake  
Great custom built split level on over an acre in lovely country setting. Super family room in lower level. Reduced to \$113,500 Tom Keough (7822)

**OPEN HOUSE SUNDAY, MAY 19, 1 TO 5 P.M.**  
3158 PINGREE 1/4 mile North of Coon Lake  
Great custom built split level on over an acre in lovely country setting. Super family room in lower level. Reduced to \$113,500 Tom Keough (7822)

**OPEN HOUSE SUNDAY, MAY 19, 1 TO 5 P.M.**  
3158 PINGREE 1/4 mile North of Coon Lake  
Great custom built split level on over an acre in lovely country setting. Super family room in lower level. Reduced to \$113,500 Tom Keough (7822)

**OPEN HOUSE SUNDAY, MAY 19, 1 TO 5 P.M.**  
3158 PINGREE 1/4 mile North of Coon Lake  
Great custom built split level on over an acre in lovely country setting. Super family room in lower level. Reduced to \$113,500 Tom Keough (7822)

**MILFORD** Open house Sunday 1107 Dawson Rd just east of Milford Rd close to 196 3 bedroom brick ranch on 1 1/2 acres Contact Wild Realty (313)437-4180

**MILFORD Village** Open Sunday, May 19, 2 to 5 3 br, 2 bath, 2 car garage, immaculate, walk to elementary and middle schools. Real Estate One (313)684-1065 or (313)685-1448 ask for Jan

**NOVI**, 22557 Cranbrook, Open Sun. 2 to 5 3 br, 1 1/2 bath townhouse, with bsmt attached garage, pool, spacious kitchen \$88,500 Realty World Cash (313)344-2888

**OPEN HOUSE SUNDAY, 5/19/91** Colonial Acres Coop Ranch style, 2 bedroom units, on Potomac and Franklin Terrace starting at \$44,900 Call Century 21, Hartford Southwest (313)437-4111

**OPEN HOUSE SUNDAY, MAY 19, 1 TO 5 P.M.**  
3158 PINGREE 1/4 mile North of Coon Lake  
Great custom built split level on over an acre in lovely country setting. Super family room in lower level. Reduced to \$113,500 Tom Keough (7822)

**OPEN HOUSE SUNDAY, MAY 19, 1 TO 5 P.M.**  
3158 PINGREE 1/4 mile North of Coon Lake  
Great custom built split level on over an acre in lovely country setting. Super family room in lower level. Reduced to \$113,500 Tom Keough (7822)

**OPEN HOUSE SUNDAY, MAY 19, 1 TO 5 P.M.**  
3158 PINGREE 1/4 mile North of Coon Lake  
Great custom built split level on over an acre in lovely country setting. Super family room in lower level. Reduced to \$113,500 Tom Keough (7822)

**OPEN HOUSE SUNDAY, MAY 19, 1 TO 5 P.M.**  
3158 PINGREE 1/4 mile North of Coon Lake  
Great custom built split level on over an acre in lovely country setting. Super family room in lower level. Reduced to \$113,500 Tom Keough (7822)

**OPEN HOUSE SUNDAY, MAY 19, 1 TO 5 P.M.**  
3158 PINGREE 1/4 mile North of Coon Lake  
Great custom built split level on over an acre in lovely country setting. Super family room in lower level. Reduced to \$113,500 Tom Keough (7822)

**OPEN HOUSE SUNDAY, MAY 19, 1 TO 5 P.M.**  
3158 PINGREE 1/4 mile North of Coon Lake  
Great custom built split level on over an acre in lovely country setting. Super family room in lower level. Reduced to \$113,500 Tom Keough (7822)

**OPEN HOUSE SUNDAY, MAY 19, 1 TO 5 P.M.**  
3158 PINGREE 1/4 mile North of Coon Lake  
Great custom built split level on over an acre in lovely country setting. Super family room in lower level. Reduced to \$113,500 Tom Keough (7822)

**OPEN HOUSE SUNDAY, MAY 19, 1 TO 5 P.M.**  
3158 PINGREE 1/4 mile North of Coon Lake  
Great custom built split level on over an acre in lovely country setting. Super family room in lower level. Reduced to \$113,500 Tom Keough (7822)

**OPEN HOUSE SUNDAY, MAY 19, 1 TO 5 P.M.**  
3158 PINGREE 1/4 mile North of Coon Lake  
Great custom built split level on over an acre in lovely country setting. Super family room in lower level. Reduced to \$113,500 Tom Keough (7822)

**OPEN HOUSE SUNDAY, MAY 19, 1 TO 5 P.M.**  
3158 PINGREE 1/4 mile North of Coon Lake  
Great custom built split level on over an acre in lovely country setting. Super family room in lower level. Reduced to \$113,500 Tom Keough (7822)

**OPEN HOUSE SUNDAY, MAY 19, 1 TO 5 P.M.**  
3158 PINGREE 1/4 mile North of Coon Lake  
Great custom built split level on over an acre in lovely country setting. Super family room in lower level. Reduced to \$113,500 Tom Keough (7822)

**OPEN HOUSE SUNDAY, MAY 19, 1 TO 5 P.M.**  
3158 PINGREE 1/4 mile North of Coon Lake  
Great custom built split level on over an acre in lovely country setting. Super family room in lower level. Reduced to \$113,500 Tom Keough (7822)

**OPEN SUNDAY MAY 19th**

**UNIQUE QUAD LEVEL** home set on 2 1/2 acres of matured pines. Private setting on a dead end street. Home features spacious family room and full wall fireplace 3 bd, 4th in basement plus bonus room study 12x9 with closet 2 1/2 baths, 1st floor laundry, central air Underground sprinklers Huron Valley Schools \$154,900 3811 BURWOOD M-59 to north on Hickory Ridge to West on Burwood HOSTESS JULIE SARTORI COUNTRY HOMES, LTD (313)887-7355

**OPEN SUNDAY MAY 19th 2-4 pm**  
NEWER BI LEVEL built in 1983. Freshly painted, 3 bd, 2 bath home with Macead Lake privileges 2 1/2 detached garage, large open kitchen and dining room, plus 12x20 family room in lower level Fenced yard, paved drive Lots of home for the price \$86,700 7691 BRIDGE Macead Lake Rd west to Nelsay, north to Bridge, right to house HOST TIM DINGMAN COUNTRY HOMES, LTD (313)887-7355

**OPEN SUNDAY MAY 19th 2-4 pm**  
NEWER BI LEVEL built in 1983. Freshly painted, 3 bd, 2 bath home with Macead Lake privileges 2 1/2 detached garage, large open kitchen and dining room, plus 12x20 family room in lower level Fenced yard, paved drive Lots of home for the price \$86,700 7691 BRIDGE Macead Lake Rd west to Nelsay, north to Bridge, right to house HOST TIM DINGMAN COUNTRY HOMES, LTD (313)887-7355

**OPEN SUNDAY MAY 19th 2-4 pm**  
NEWER BI LEVEL built in 1983. Freshly painted, 3 bd, 2 bath home with Macead Lake privileges 2 1/2 detached garage, large open kitchen and dining room, plus 12x20 family room in lower level Fenced yard, paved drive Lots of home for the price \$86,700 7691 BRIDGE Macead Lake Rd west to Nelsay, north to Bridge, right to house HOST TIM DINGMAN COUNTRY HOMES, LTD (313)887-7355

**OPEN SUNDAY MAY 19th 2-4 pm**  
NEWER BI LEVEL built in 1983. Freshly painted, 3 bd, 2 bath home with Macead Lake privileges 2 1/2 detached garage, large open kitchen and dining room, plus 12x20 family room in lower level Fenced yard, paved drive Lots of home for the price \$86,700 7691 BRIDGE Macead Lake Rd west to Nelsay, north to Bridge, right to house HOST TIM DINGMAN COUNTRY HOMES, LTD (313)887-7355

**OPEN SUNDAY MAY 19th 2-4 pm**  
NEWER BI LEVEL built in 1983. Freshly painted, 3 bd, 2 bath home with Macead Lake privileges 2 1/2 detached garage, large open kitchen and dining room, plus 12x20 family room in lower level Fenced yard, paved drive Lots of home for the price \$86,700 7691 BRIDGE Macead Lake Rd west to Nelsay, north to Bridge, right to house HOST TIM DINGMAN COUNTRY HOMES, LTD (313)887-7355

**OPEN SUNDAY MAY 19th 2-4 pm**  
NEWER BI LEVEL built in 1983. Freshly painted, 3 bd, 2 bath home with Macead Lake privileges 2 1/2 detached garage, large open kitchen and dining room, plus 12x20 family room in lower level Fenced yard, paved drive Lots of home for the price \$86,700 7691 BRIDGE Macead Lake Rd west to Nelsay, north to Bridge, right to house HOST TIM DINGMAN COUNTRY HOMES, LTD (313)887-7355

**OPEN SUNDAY MAY 19th 2-4 pm**  
NEWER BI LEVEL built in 1983. Freshly painted, 3 bd, 2 bath home with Macead Lake privileges 2 1/2 detached garage, large open kitchen and dining room, plus 12x20 family room in lower level Fenced yard, paved drive Lots of home for the price \$86,700 7691 BRIDGE Macead Lake Rd west to Nelsay, north to Bridge, right to house HOST TIM DINGMAN COUNTRY HOMES, LTD (313)887-7355

**OPEN SUNDAY MAY 19th 2-4 pm**  
NEWER BI LEVEL built in 1983. Freshly painted, 3 bd, 2 bath home with Macead Lake privileges 2 1/2 detached garage, large open kitchen and dining room, plus 12x20 family room in lower level Fenced yard, paved drive Lots of home for the price \$86,700 7691 BRIDGE Macead Lake Rd west to Nelsay, north to Bridge, right to house HOST TIM DINGMAN COUNTRY HOMES, LTD (313)887-7355

**OPEN SUNDAY MAY 19th 2-4 pm**  
NEWER BI LEVEL built in 1983. Freshly painted, 3 bd, 2 bath home with Macead Lake privileges 2 1/2 detached garage, large open kitchen and dining room, plus 12x20 family room in lower level Fenced yard, paved drive Lots of home for the price \$86,700 7691 BRIDGE Macead Lake Rd west to Nelsay, north to Bridge, right to house HOST TIM DINGMAN COUNTRY HOMES, LTD (313)887-7355

**OPEN SUNDAY MAY 19th 2-4 pm**  
NEWER BI LEVEL built in 1983. Freshly painted, 3 bd, 2 bath home with Macead Lake privileges 2 1/2 detached garage, large open kitchen and dining room, plus 12x20 family room in lower level Fenced yard, paved drive Lots of home for the price \$86,700 7691 BRIDGE Macead Lake Rd west to Nelsay, north to Bridge, right to house HOST TIM DINGMAN COUNTRY HOMES, LTD (313)887-7355

**OPEN SUNDAY MAY 19th 2-4 pm**  
NEWER BI LEVEL built in 1983. Freshly painted, 3 bd, 2 bath home with Macead Lake privileges 2 1/2 detached garage, large open kitchen and dining room, plus 12x20 family room in lower level Fenced yard, paved drive Lots of home for the price \$86,700 7691 BRIDGE Macead Lake Rd west to Nelsay, north to Bridge, right to house HOST TIM DINGMAN COUNTRY HOMES, LTD (313)887-7355

**OPEN SUNDAY MAY 19th 2-4 pm**  
NEWER BI LEVEL built in 1983. Freshly painted, 3 bd, 2 bath home with Macead Lake privileges 2 1/2 detached garage, large open kitchen and dining room, plus 12x20 family room in lower level Fenced yard, paved drive Lots of home for the price \$86,700 7691 BRIDGE Macead Lake Rd west to Nelsay, north to Bridge, right to house HOST TIM DINGMAN COUNTRY HOMES, LTD (313)887-7355

**OPEN SUNDAY MAY 19th 2-4 pm**  
NEWER BI LEVEL built in 1983. Freshly painted, 3 bd, 2 bath home with Macead Lake privileges 2 1/2 detached garage, large open kitchen and dining room, plus 12x20 family room in lower level Fenced yard, paved drive Lots of home for the price \$86,700 7691 BRIDGE Macead Lake Rd west to Nelsay, north to Bridge, right to house HOST TIM DINGMAN COUNTRY HOMES, LTD (313)887-7355

**OPEN SUNDAY MAY 19th 2-4 pm**  
NEWER BI LEVEL built in 1983. Freshly painted, 3 bd, 2 bath home with Macead Lake privileges 2 1/2 detached garage, large open kitchen and dining room, plus 12x20 family room in lower level Fenced yard, paved drive Lots of home for the price \$86,700 7691 BRIDGE Macead Lake Rd west to Nelsay, north to Bridge, right to house HOST TIM DINGMAN COUNTRY HOMES, LTD (313)887-7355

**OPEN SUNDAY MAY 19th 2-4 pm**  
NEWER BI LEVEL built in 1983. Freshly painted, 3 bd, 2 bath home with Macead Lake privileges 2 1/2 detached garage, large open kitchen and dining room, plus 12x20 family room in lower level Fenced yard, paved drive Lots of home for the price \$86,700 7691 BRIDGE Macead Lake Rd west to Nelsay, north to Bridge, right to house HOST TIM DINGMAN COUNTRY HOMES, LTD (313)887-7355

**041 Brighton**

**2 STORY**, 3 br, 1 1/2 bath, large family room, great family neighborhood near school & express way \$115,900 By owner (313)229-4442

**3 BEDROOM** ranch New living room carpet. New kitchen/dining room the Garage Deck. Large yard \$67,900 (313)227-0756 after 5pm

**BRIGHTON** \$99,900  
NEW 1480 sq ft. 3 bedroom, full porch, 1 1/2 baths, including marble vanity tops, formal entry with oak flooring and open railing, large master bedroom with walk in closet, great room dining combination, 2 car attached garage, full poured concrete basement. High wooded lot Paved asphalt driveway EJ DOMBROWSKI, INC (313)478-8812

**BRIGHTON** \$99,900  
NEW 1480 sq ft. 3 bedroom, full porch, 1 1/2 baths, including marble vanity tops, formal entry with oak flooring and open railing, large master bedroom with walk in closet, great room dining combination, 2 car attached garage, full poured concrete basement. High wooded lot Paved asphalt driveway EJ DOMBROWSKI, INC (313)478-8812

**BRIGHTON** \$99,900  
NEW 1480 sq ft. 3 bedroom, full porch, 1 1/2 baths, including marble vanity tops, formal entry with oak flooring and open railing, large master bedroom with walk in closet, great room dining combination, 2 car attached garage, full poured concrete basement. High wooded lot Paved asphalt driveway EJ DOMBROWSKI, INC (313)478-8812

**BRIGHTON** \$99,900  
NEW 1480 sq ft. 3 bedroom, full porch, 1 1/2 baths, including marble vanity tops, formal entry with oak flooring and open railing, large master bedroom with walk in closet, great room dining combination, 2 car attached garage, full poured concrete basement. High wooded lot Paved asphalt driveway EJ DOMBROWSKI, INC (313)478-8812

**BRIGHTON** \$99,900  
NEW 1480 sq ft. 3 bedroom, full porch, 1 1/2 baths, including marble vanity tops, formal entry with oak flooring and open railing, large master bedroom with walk in closet, great room dining combination, 2 car attached garage, full poured concrete basement. High wooded lot Paved asphalt driveway EJ DOMBROWSKI, INC (313)478-8812

**BRIGHTON** \$99,900  
NEW 1480 sq ft. 3 bedroom, full porch, 1 1/2 baths, including marble vanity tops, formal entry with oak flooring and open railing, large master bedroom with walk in closet, great room dining combination, 2 car attached garage, full poured concrete basement. High wooded lot Paved asphalt driveway EJ DOMBROWSKI, INC (313)478-8812

**BRIGHTON** \$99,900  
NEW 1480 sq ft. 3 bedroom, full porch, 1 1/2 baths, including marble vanity tops, formal entry with oak flooring and open railing, large master bedroom with walk in closet, great room dining combination,

## 044 Cohoctah

\$75,000 BI-LEVEL country home near river, 3 bedrooms, 3 baths, 2 family rooms, attached 2 car heated garage, fireplace, or wood furnace, 2 1/2 acres (517)834-5551

LOVELY 5 bedroom home located in Cohoctah. This ranch is situated on 3.1 acres. Enjoy your summer on the beautiful deck with a gazebo. Priced to sell at \$139,900. Red Carpet Karm Hornsby & Assoc. (313)632-6450

## 048 Fowlerville

2 BEDROOM home in village, modern kitchen and bath, new carpet throughout, completely redecorated, to much new too. Full basement, natural gas, aluminum siding, large backyard. Move in condition. Priced to sell at \$46,500 (517)223-0085

BRICK colonial 2,100 sq ft. 2 1/2 car attached garage, 2 1/2 wooded, rolling private acres 4 bedrooms, 2 1/2 baths, family room, fireplace dining room, full basement, deck. Newly decorated. Quality throughout \$117,900 (517)851-7968

Grand River 1,600 sq ft. 3 bedrooms. Land contract \$64,000 (517)223-7675, (517)851-8029

## 049 Hamburg

BEST buy in County. Spectacular country lot, private setting, 2260sq ft., 4 br., in-ground pool, central air (7718) \$127,000. The Michigan Group, ask for Donna O'Hara, (313)227-4600, ext. 270

PINES, in-ground pool, privacy. Near Arrowhead sub 2,100 sq ft. Ranch 338 acres 3 bedrooms, 2 full baths. Great room, oak beams, fireplace, indoor B-B-Q. 24x32 pole barn. Extensive decking \$154,500. By owner (313)231-1508

QUICK IMMEDIATE OCCUPANCY

LENDER OWNED-\$95,900

Located on Kress Rd at Downing Rd - Hamburg Twp - Lake privileges to Bass Lake - between Bass Lake and Strawberry Lake. Low maintenance 3 bedroom brick ranch, attached garage, privacy wood fenced yard, newly decorated, recently recarpeted, two approx 15ft bedrooms with double closets and one 10x12 bedroom. Extra counter space with roll out shelves and lazy susan, dishwasher, living room fireplace, 1 1/2 baths, laundry room, baseboard hot water, natural gas heat, dozens of mature trees, several car parking, patio. Possible seller financing. Relocation Services Company Realtors Call Oren Nelson at (313)553-3233 or (313)449-2915

**RED CARPET KEIM**  
ELGEN REALTORS

OPEN SUNDAY 2 - 5  
9582 Rolling Green in new golf course community of Whispering Pines, off McGregor just S of M-36. Dramatic ranch with walkout basement, 3 car garage, new landscaping \$199,900 #80 (313) 227-5000

## 050 Hartland

1844SQ FT 3 br all brick ranch, 5 rolling fenced acres, 4 plus car attached garage, 40x42ft barn, utilizes 2 ponds, 2 fireplaces, full basement \$175,000 (313)632-6023

COLONIAL, 11 secluded acres 3 br., great rm., 3 car garage, pole barn, \$155,000 (517)546-3064

## HARTLAND schools Large 5 bedroom home, completely remodeled 45 acres with lake frontage \$219,900 Call (517)546-7087

**NEW RANCH HOME** in San Marino Meadows. This spacious ranch is loaded with amenities, 2 1/2 baths, first floor laundry, full walkout basement with 9 ft ceilings, 3 car garage, construction just getting started, priced at \$169,900. This home won't be available long! Call Today (313) 632-5050 (313) 897-4663

**HARTLAND Country setting 3/4 of an acre Executive colonial 4 bedrooms, 2 1/2 baths, ceramic tile and kitchen, near garage throughout 2 1/2 car garage. Immaculate Long and Round Lake access \$159,100 (313)632-5982**

**IMMACULATE!** Well kept older 3 bedroom ranch on mature treed 1 acre setting. Central air, 1st floor laundry, clean pearl basement, 24x24 garage, paved streets & natural gas \$89,500. England Real Estate (313)632-7427

**PRICE REDUCED & OWNER MOTIVATED**  
4 br, 2 1/2 bath home in one of Hartland's nicest subs. This home has a family room with brick fireplace, basement atached garage and a lot which is over an acre with many pines, fruit trees & raspberry bushes. Only \$139,900 (313) 632-5050 (313) 897-4663

**NESTLED** within a 5 acre park like setting is this easy care ranch, easy living comes with fiberglass tub enclosures in 3 baths, central vacuum, Conan counters. Experience European fine dining on the sunken patio overlooking an unusual garden. Many noices of this property make your visit a must. Buyers only, \$175,000, (313)632-1743.

**HELLO FOLKS!**  
We're here and we have an "Historical" house for you! Something a little different. Four bedroom colonial Williamsburg design, unique woodwork. In fact, so unique that you'll have to see it. There is nothing else like it. Call Today. Don't Hesitate. Pines of Hartland \$184,500 (313) 632-5050 (313) 897-4663

**REDUCED TO \$93,900**  
1,400sq ft. 3 br ranch on 4 1/2 beautiful acres. Full walkout basement, pole barn, excellent location. Ten Kniss, MAGIC REALTY, (517)548-5150, (313)229-8070.

**SO MUCH to offer!** Charming, gracious 2350 sq ft. Colonial in excellent neighborhood. Large family room with fireplace, 4 spacious bedrooms plus den, formal dining, comfortable living room, 2 1/2 baths, 1st floor laundry, walk-out lower level, 2 car garage & built in 80's. \$172,500. England Real Estate (313)632-7427.

**A REAL GEM!**  
An attractive spacious house in a super neighborhood, four good sized bedrooms, 2 full baths, a charming family room with cozy fireplace and a comfortable living room. Add to this, lake privileges on crystal clear Dunham Lake and you have a value that Can't Be Beat! Asking \$143,900 (313) 632-5050 (313) 897-4663

**VILLAGE of Hartland** Adorable all brick, 1 1/2 story, 2 bedrooms, large living room, w/athedral ceiling, lots of wood trim. Gas stove, water softener, 1 car garage \$69,500 (313)632-6260

## 053 Howell

2 BDR, nice area near hospital, corner lot, attached 2 car garage \$68,900 (517)546-7541

**AUTHENTIC 3 br** farm house offering 2,200sq ft., 2 baths, large family room, natural woodwork & 10 gorgeous rolling & wooded acres, on paved road. Only 2 miles to I-96 \$114,900. Ten Kniss, MAGIC REALTY (517)548-5150, (313)229-8070

BY owner West Crane, south west section 4 bedroom cape cod, 1 car garage with carport, corner lot. Excellent location. Completely updated \$97,000 (517)548-4020, (517)546-7233, (517)546-6678

**CHARMING historic 1,500 sq ft 3 bedroom home** in great city location. Beautifully restored natural woodwork, original design \$79,900. Ten Kniss, MAGIC REALTY, (517)548-5150, (313)229-8070

**COME and see this charming 1990 3 bedroom, 2 1/2 bath ranch on 2 acres.** Walk-out basement, 2 fireplaces, large country kitchen w/breakfast nook. Neutral decor throughout, ready for your own personal touches. All for \$139,900. Century 21 Hartford (313)478-6000 ask for Denise Walsh.

**DEERFIELD Twp** Beautiful modular home on nearly 6 acres with full crawl, cathedral ceilings, huge master suite with jacuzzi. All on Road frontage, just off paved Latson Rd. \$89,900. CREST SERVICES, (517)548-3260

**HOWELL** Beautifully restored, 3 bedroom home in charming established neighborhood. Natural oak, 11 rooms, eat-in country kitchen, spa room, den, game room, large patio deck, garage \$118,500. Possible owner finance (517)546-3426

**LOVELY ranch 1,968sq ft** on private 3 acres, 1 block from Brighton 3 bedrooms, 2 baths, ceramic whirlpool tub, large rooms. Above ground pool, attached garage, many extras \$129,900 (517)548-1777

**MODULAR homes -** Callaghan Homes from \$35,200 ranch, \$46,900 Cape Cod. Models available locally, plant tours 8-5, Saturday 11 noon. Top-of-the-line construction, (517)546-6770.

**SECLUDED setting on 2 1/2 acres,** walk out ranch, 3 br master suite with spacious private bath, country kitchen, family room, corner fireplace, changing decor and packed with extras \$129,900. The Michigan Group (313)227-4600

**WOW, like new country kitchen** w/Mermaid cabinets, full bsmt, attached 2 car garage, 3 br, large sunroom views super landscaped property - Owner says sell now for \$99,900. Call Jan Zupko at the Michigan Group, (313)227-8586 ext. 255

**3 BEDROOM, 1,100sq ft.** brick ranch. New carpeting, fenced yard, near schools, \$75,900 (313)229-4203.

**3 BEDROOM brick** recently remodeled. Finished basement, central air, 2 1/2 car garage \$88,800. For appointment (313)685-0759 after 6pm

**Century 21**  
SUBURBAN, Inc.

**WALK TO DOWNTOWN**  
Well maintained home in historic district of Northville. 3 bedrooms, 1 1/2 bath, family room, many updates, \$194,900 - BRING OFFERS!

**HILLS OF COPPER CREEK**  
Custom contemporary, model-like condition. Open Great Room with soaring fireplace, 3 bedrooms, 3 1/2 baths, custom finished walkout. Priced to sell at \$364,900

**NOVI TOWNHOUSE**  
A Great location in Country Place offers living room with fireplace, center entrance, full basement with built-in storage. Original owner has priced to sell \$89,900

## CHARMING 3/4 br Cape Cod, 2 bath, hardwood floors, private, fenced/large deck, air, extras \$134,900 (313)684-1697

**CITY OF MILFORD** 4 bedroom brick ranch. New vinyl windows and much more. Priced right at \$78,500. Red Carpet Karm Hornsby & Assoc. (313)632-6450

**COMMERCE TWP.**  
1760sq ft colonial, brick front, 3 bedrooms, 2 1/2 bath, fireplace, 2 1/2 car garage, wood windows and trim, oak cabinets. Many extras. South of Wise Rd., west of Carroll Lake Rd. Lot 5, Elkton Court. \$136,900

**HIGHLAND TWP.**  
Lake access on White Lake. 1330sq ft ranch, 3 bedrooms, 1 1/2 bath, fireplace, 2 1/2 car garage. Many extras. Lot 38, Clarence Lake M-59 to Duck Lake Rd., go north to Beaumont St., turn right to Clarence. \$124,900

**JT KELLY CUSTOM HOMES** (313)363-5927

**NICE size home in the country,** 3 bedrooms, family room with fireplace, living room, sunroom with porch, 2 bath, with attic over 4 acres of land and horse barn ideal for family and lots of room for animals. Will sell cheap \$135,000. If interested call (313)685-0912

## 058 Northville

1/2 ACRE wooded, lush garden, private court in city 3 bedroom, 1 1/2 bath, charming home of artist! By appointment \$179,000 (313)349-1358

**BEST BUY!**  
This 3 bedroom 1 1/2 bath colonial home on a cul de sac is one of Milford's best buys! A private setting, central air, finished basement are just a few of the many pluses of this well maintained pretty home \$139,900

## 059 Northville

4 BEDROOM, 1 1/2 bath 2 story salt box Colonial. Newly decorated throughout, beautiful landscaping & mature trees, 3 levels of decking \$162,000 (313)347-1847.

**NORTHVILLE Twp** Custom built home on 0.8 acres, low taxes, 3 br, 2 bath, family room, newer kitchen & bath. By owner. \$188,000 (313)349-0268

**VICTORIAN home,** 4 br, 2 bath \$124,900 (313)348-3310 after 8:30pm Mon-Fri, weekends

## 060 Novi

1,400sq ft. brick ranch, 3 br, 1 1/2 baths, finished bsmt, large lot, 2 car attached garage, \$125,000. Rent with option, (313)669-6212

**ATTORNEY will handle your real estate closing** for \$200. Also wills, trusts, probate and incorporation. Thomas P. Wolverton (313)477-4776

## MEADOWBROOK Glens Sub 3 bedroom in-level, 1 1/2 baths, family room, fireplace, central air. Corner lot on dead end street backing commons \$129,900. By owner (313)349-2406

**BY owner - Charming 3 bedroom Cape Cod** in City of South Lyon. This 1,200 Sq Ft home features oak floors, sunporch, full basement, 2 1/2 car garage and fenced in backyard \$94,500. Call (313)437-3024

## 069 Webberville

BY owner 1400 sq ft remodeled 1 1/2 story house with 3 bedrooms, 1 1/2 bath, 2 1/2 car detached garage on 1.1 acre corner lot. 1 mile from I-96. Has city water and sewer, natural gas \$89,000. Days, (517)223-3701. Evenings and weekends, (517)521-3755

## 070 Whitmore Lake

2400SQ FT ranch on 10 1/2 acres, 3 bedrooms, 3 fireplaces, 2 baths, state land on 3 sides. Must sell, divorce \$174,000 (313)878-5039

## 062 Pinckney

**NEW CONSTRUCTION**  
Quality built 3 br. ranch w/cathedral ceilings, skylights & 2 way fireplace, master suite has large walk-in closet & sunken tub, full walk-out is open on 3 sides and plumbed for 3rd bath. Pinckney schools. Still time to add your personal touch. \$154,900. Call Janet Lyons & Associates Inc. (313)663-7799, (313)475-0423 (ML#13023). E.O.H.

## 065 South Lyon

BY owner, 3 br ranch w/finished basement, 2 1/2 car garage, nice corner lot. Move-in condition \$89,500 (313)486-0609

BY owner, 5 wooded acres 3 bedroom ranch, outbuildings. Convenient location. Must sell \$129,500 (313)437-3956

**Country Lane Estates South Lyon**  
15 minutes from Novi  
Select your own builder & Save Big \$  
Interest rates - Lowest in years!  
1/2 to 1 acre sites  
Country Setting  
\$34,900 to \$49,900  
Flexible terms available  
For a Free Brochure Call H & M Development  
313-437-5340

**March of Dimes**  
Preventing Birth Defects

**TERRIFIC TUDOR in SUPER S. LYON.**  
Best value anywhere, this 1 year new home has 1800 sq. ft., brick fireplace, wolmanized deck, neutral decor, plush carpets, first floor laundry, formal dining room, many upgrades and much, much more. Hurry! \$128,900.  
Ask for Randy Russell  
**RE/MAX 100 Inc.**  
348-3000 320-5810

## 076 Livingston County

**COUNTRY ESTATES** - 1 lovely 2 story executive style home featuring 5 bedrooms, 3 1/2 baths, family room with fireplace, formal living and dining rooms, sun room, full basement on 40 partially wooded acres with 2 acre pond, tennis court, 3 car atached garage, barn and much more \$299,900 (517)477-4776

## 069 Webberville

BY owner 1400 sq ft remodeled 1 1/2 story house with 3 bedrooms, 1 1/2 bath, 2 1/2 car detached garage on 1.1 acre corner lot. 1 mile from I-96. Has city water and sewer, natural gas \$89,000. Days, (517)223-3701. Evenings and weekends, (517)521-3755

## 070 Whitmore Lake

2400SQ FT ranch on 10 1/2 acres, 3 bedrooms, 3 fireplaces, 2 baths, state land on 3 sides. Must sell, divorce \$174,000 (313)878-5039

## 062 Pinckney

**NEW AFFORDABLE HOMES WHITMORE LAKE** - 3 bedrooms, 2 bath, colonial, with basement, garage, lot with sewer, 2x6 walls, completely finish for  
**Only \$88,900**  
OWNER PARTICIPATION "SWEAT EQUITY"  
Can be used as down payment  
**Adler HOMES INC.**  
313/229-5722

## 074 Ingham County

MILFORD Near freeway, full house privileges, 2 rooms available last wk. of May, male or female. \$350 and \$325 per mo plus deposit. (313)685-3860.

## 072 Wixom/Walled Lake

ALL sports lake privileges. Double lot 1300sq ft. 3 bedroom. Asking \$91,900 (313)624-7394

**ATTENTION! FIRST TIME HOME BUYERS,** or families in need of space. Don't just drive by this home, you need to get inside to appreciate the space. This 1300 sq ft has additional space on the second level for either 2 bedrooms or extra storage. Owners have completed lots of updating on the interior \$72,900 (M595)

**ThePrudential Preview Properties**  
517-546-7550 313-476-8320  
Independently Owned and Operated

**YOU'LL FEEL RIGHT AT HOME** in this 2000 sq. foot cape cod. Paved streets - 40x8 brick porch - open floor plan - close to completion \$165,000.

**THEPRUDENTIAL Preview Properties**  
(313) 632-5050 (313) 897-4663

## 076 Livingston County

**COUNTRY ESTATES** - 1 lovely 2 story executive style home featuring 5 bedrooms, 3 1/2 baths, family room with fireplace, formal living and dining rooms, sun room, full basement on 40 partially wooded acres with 2 acre pond, tennis court, 3 car atached garage, barn and much more \$299,900 (517)477-4776

## 069 Webberville

BY owner 1400 sq ft remodeled 1 1/2 story house with 3 bedrooms, 1 1/2 bath, 2 1/2 car detached garage on 1.1 acre corner lot. 1 mile from I-96. Has city water and sewer, natural gas \$89,000. Days, (517)223-3701. Evenings and weekends, (517)521-3755

## 070 Whitmore Lake

2400SQ FT ranch on 10 1/2 acres, 3 bedrooms, 3 fireplaces, 2 baths, state land on 3 sides. Must sell, divorce \$174,000 (313)878-5039

## 062 Pinckney

**NEW AFFORDABLE HOMES WHITMORE LAKE** - 3 bedrooms, 2 bath, colonial, with basement, garage, lot with sewer, 2x6 walls, completely finish for  
**Only \$88,900**  
OWNER PARTICIPATION "SWEAT EQUITY"  
Can be used as down payment  
**Adler HOMES INC.**  
313/229-5722

## 074 Ingham County

MILFORD Near freeway, full house privileges, 2 rooms available last wk. of May, male or female. \$350 and \$325 per mo plus deposit. (313)685-3860.

## 072 Wixom/Walled Lake

ALL sports lake privileges. Double lot 1300sq ft. 3 bedroom. Asking \$91,900 (313)624-7394

**ATTENTION! FIRST TIME HOME BUYERS,** or families in need of space. Don't just drive by this home, you need to get inside to appreciate the space. This 1300 sq ft has additional space on the second level for either 2 bedrooms or extra storage. Owners have completed lots of updating on the interior \$72,900 (M595)

**ThePrudential Preview Properties**  
517-546-7550 313-476-8320  
Independently Owned and Operated

**YOU'LL FEEL RIGHT AT HOME** in this 2000 sq. foot cape cod. Paved streets - 40x8 brick porch - open floor plan - close to completion \$165,000.

**THEPRUDENTIAL Preview Properties**  
(313) 632-5050 (313) 897-4663

## RANCH IN BRIGHTON SCHOOL AREA

Beautifully landscaped and overlooking streams, pond and State Land. Features 3 bedrooms, family room with fireplace, sunroom that leads out to a gorgeous dock. New oak floor in kitchen and a walkout with a bedroom, full bath and more \$169,900 (P832)

**ThePrudential Preview Properties**  
(313) 227-2200  
Independently Owned and Operated

## A recipe for a happy family - Come and enjoy the summer with the WATER, located just off of Strawberry Lake FOR ONLY 69,900

**LAKES REALTY**  
(313) 231-1600

**BEAUTIFUL BRICK RANCH** high on hill in desirable sub in Brighton schools. Three bedrooms, 2 1/2 baths, full walkout basement. Master bed room has master bath, walk in closet and door wall to private dock. Immaculate and tastefully decorated in neutral convenient location to town schools and expressways. Priced at \$169,900 (S322)

**ThePrudential Preview Properties**  
(313) 227-2200  
Independently Owned and Operated

**BRIGHTON 3 br home,** immediate occupancy, 3 baths, appliances, garage, finished basement, nice lawn. References required \$950 monthly plus utilities, no pets (313)231-0025 after 6:30 pm.

**BRIGHTON, Cute 2 bedroom,** new appliances, clean, air, caretaker \$600 (517)546-1038

**BRIGHTON, Furnished cottages,** utilities included, no pets. (313)229-6723.

**GREEN Oak Twp 2 bedroom,** lake access, walkout basement \$675 a month, security No pets (313)834-6246, (313)368-2220

## Weir, Manuel, Snyder & Ranke

500 South Main Plymouth  
Phone 455-6000

**DRASTICALLY REDUCED!**  
OPEN SUNDAY 1-4 P.M. Laird Haven Condos, south of Six Mile, east of Sheldon, exclusive community in park like setting features master bedroom, jacuzzi, cathedral ceilings, skylights. ML# 137790 \$317,900 455-6000

**STUNNING HOME**  
Two year old Northville Tudor perfect to move right into, neutral decor, four bedrooms, two and a half baths, formal dining room, fireplace in family room, CENTRAL AIR ML #153798 \$256,000 455-6000

**LOTS OF ROOM**  
Five bedroom home in Northville with spacious rooms, living room with fireplace, formal dining room, rec room with wet bar, tons of storage, extra lot next to home included \$130,000 455-6000

**BETTER THAN NEW!**  
Northville colonial with spacious family room, cathedral ceiling and fireplace, ceramic entry, four bedrooms, formal living and dining rooms, CENTRAL AIR and sprinkler system. \$228,900 455-6000

**WALK TO DOWNTOWN PLYMOUTH**  
Add your decorating touch to this neutral first level end unit condo with private atrium entrance, living and dining rooms, two bedrooms, CENTRAL AIR, good storage, kitchen appliances included. ML# 154490 \$71,900 455-6000

502 Grand River, Brighton (313) 227-1016

322 E. Grand River, Howell (517) 546-5681

**Griffiths Realty**

"We Accompany All Showings of Our Listings" Full Service Real Estate Company

★ Watch Our Real Estate Showcase - Channel 20 Sundays between 9-9:30 A.M.

**GREAT INVESTMENT - DON'T MISS THIS MONEY-MAKING OPPORTUNITY** - Two duplexes, 4 units, 2 years old - 100% rented - \$119,000 GR-0819

**LOVELY TRI-LEVEL in CRYSTAL BEACH SUB.**  
Great home for a young family. Large wooded lot, 3 bedrooms, 2 1/2 car garage, and much more \$98,700 GR-0821

**ENJOY YEAR-ROUND RECREATION ON ORE LAKE** - This 3-bedroom lakefront home is newly remodeled, both inside and out. Large great room, enclosed porch, and deck each with a westerly view. Additional building site for garage - priced to sell at \$130,000 GR-0822

**1800'S HOME in the CITY of HOWELL** - This special 11-room, 2-story home with large shaded lot is now available for \$129,500. Plus extra lot and barn - street frontage - \$30,000. Four bedrooms, three baths, fireplace, attractive kitchen, SW Howell GRH 043

**Luxury In The Woods**

You deserve the best of both worlds. The tranquility of natural woodlands and the enjoyment of maintenance free living at Fox Run Condominiums. Our beautifully designed ranch and town homes are carefully crafted to provide the quality and integrity that you expect in a setting that you will adore.

Visit us soon. Luxurious models open for your viewing

- Central Air Conditioning
- Energy Efficient Wood Windows
- Walk-In Closets
- Two Car Attached Garage
- Extensive Storage Space
- First Floor Laundry

And many other refinements

**From \$105,900**

**Fox Run CONDOMINIUMS**  
683-9100 Open 12-6 daily

West of M-59 on the Southeast corner of Elizabeth Lake Road and Hospital Road

**WALK TO DOWNTOWN PLYMOUTH**  
Add your decorating touch to this neutral first level end unit condo with private atrium entrance, living and dining rooms, two bedrooms, CENTRAL AIR, good storage, kitchen appliances included. ML# 154490 \$71,900 455-6000



## 081 Homes For Rent

**HAMBURG** Township Brand new, 1,500 sq ft. 3 bedroom, 1 bath, all appliances, attached 2 car garage. Landscaped beautiful with lawn irrigation. Includes all outdoor maintenance. (313)231-4080

## HOUSES FOR RENT

**PINCKNEY** — 3 bedroom duplex, 1 acre, fenced in yard, utility room, pets okay. Driving distance from Brighton & Ann Arbor. Excellent schools. \$500-\$525. Call (313) 878-0258 or (313) 335-RENT.

(313) 335-RENT

**HARTLAND** Secluded 2 br, extra large living room, formal dining room, breakfast room, sunroom, all appliances, no pets \$800 (313)632-5472

**HIGHLAND** 3 bedroom farm house, and barn on 10 acres \$950 monthly (313)887-7261

**HOWELL** 2 bedroom home on double lot. Close to expressway \$475 monthly. Call (313)227-5939

**HOWELL** House in city, 5 br Victorian w/2 car attached garage, satellite dish, fenced yard. Available July 1 \$950 plus security (313)227-3358

**HOWELL** in town, 2 bedroom, 1 1/2 bath clean and neat. Recent carpet. No pets \$600 plus utilities (517)546-9242 or (517)546-4558

**ISLAND** Lake Handyman wanted to make repairs in exchange for cheap rent (313)878-5990

**NEW HUDSON** Four bedroom, brick colonial \$1300 monthly plus security (313)437-4737

**NORTHVILLE** 2br bungalow, yard, basement, \$575 plus utilities, (313)349-3738

**NOVI** 1,400 sq ft. brick ranch, 3 br, 1 1/2 baths, finished bsm, large lot, 2 car attached garage. Rent with option to buy \$125,000 (313)669-6212

**NOVI** 2 story, 3 bedroom, \$700 monthly, plus utilities, 1 1/2 months security deposit. No pets (313)344-9662

**SALEM TWP** Nice 2br, appliances, no pets, possible seniors. Available May 15. Close to Ann Arbor, Plymouth, South Lyon. (313)450-7589

**SOUTH LYON** 500 McMillan \$650 plus utilities and security (906)439-5191 Available immediately

**SOUTH LYON**, upper level 3 bedroom, country setting, refrigerator, stove, heat and water included. \$600 monthly, (313)437-7703

**WHITMORE LAKE**, lakefront 3 br, 1 1/2 bath, \$850 mo, first last deposit. Available June 1 (313)449-2419

## 082 Lakelake Homes For Rent

**BRIGHTON** 1 bedroom, furnished on Little Crooked Lake, with lake access and privileges \$460/mo (313)685-8251

**BEAUTIFUL COMMERCIAL LAKE** All sports private lake, 1 possibly 2 bedrooms, 2 baths, furnished, appliances, 2 entrances, beach w/raft. \$900 per mo. After 7pm (313)474-4377

**BIG Crooked Lake** small year round home \$650 (313)227-6811

**BRIGGS Lake** Furnished Weekly rates. Very clean. Must see (313)227-3225

**BRIGHTON** lakefront ideal location, 2 car garage, large lot, appliances, security. No pets \$625 (517)546-4465

**BRIGHTON** Woodland Lake 2 br cottage, all sports \$900 per mo. Available June (313)227-3180

**BRIGHTON** Waterfront duplex, postcard setting with deck overlooking lake. Ideal for single or couple (313)227-6231

**HOWELL** Lake Chemung 2 br, 1 bath cottage w/very nice access, large lot, terms negotiable \$60,000 (517)546-9256

**HOWELL** Spend summer on Lake Thompson in our fully furnished home 2 bedrooms, 2 baths, walkout basement, available June thru August \$800 monthly, (313)764-6392 days; (517)548-1128 eves

**PINCKNEY** Beautiful 1 bedroom lower level with fireplace, patio and garage. No smokers or pets 1 year lease (313)878-5846 evenings

## 083 Apartments For Rent

**BRIGHTON** 2 bedroom near Meyer \$500/mo (313)227-3161

**BRIGHTON** Across from Meyers 1 bedroom condo, carpet, storage, small pet, \$435, (313)557-1460

**BRIGHTON**, 1 bedroom apartment starting at \$415 monthly. Security deposit required. No pets (313)229-4678

**BRIGHTON** Woodland Lake 1 bedroom. No pets \$550 monthly, utilities included (313)229-9784

**BRIGHTON** Downtown 2 bedroom \$495 a month (313)227-2201

**BRIGHTON** Extra large 2 bedroom with washer/dryer hook-up, air conditioning, pole barn June 1 occupancy. Call Karl, (313)229-2489

**BRIGHTON** Sharpe condo, available June 1 1 bedroom, \$450/mo (313)227-4064 after 6pm

**BRIGHTON** 2 bedroom, \$450 monthly includes water and heat. No pets (313)227-2139 Mon-Fri 9am-6pm Sat 9am-2pm

**BRIGHTON** Large studio, immediate occupancy, on lake, all utilities paid \$400 a mo (313)227-8286

**BRIGHTON** 1 bedroom, \$425 monthly, includes all utilities, basic Cable TV, lake privileges (313)878-2439 evenings

**BRIGHTON** Large 2 bedroom deluxe lakefront apartment, no pets, ideal for 2 people \$520 plus utilities (313)229-5900

**BRIGHTON**, in city lovely first floor 2 bedroom apt w/central air, appliances ideal for seniors. No pets \$525, security deposit. Evenings, (313)229-6861

**BRIGHTON** Extra large 1 br apt, ideal location, appliances included. No pets (313)229-2277

**BRIGHTON** newly decorated, 2 br, apt., carpeting, air, appliances, close to expressways, 1 yr. lease, no pets, \$525/mo. Sets on 1 acre if you are looking for a quiet place to live, call (313)229-9021

**BRIGHTON** Lakefront 1 bedroom furnished \$325 plus deposit. (313)229-8351

**BRIGHTON** 2 bedroom condo. Carpet. Hidden harbor overlooking pond (313)227-3748

**COHOCTAH/HOWELL** 1 bedroom, furnished ideal for working couple. \$350 plus utilities (517)233-9340

**COHOCTAH** Large 1 bedroom \$350 monthly, plus security. No pets (517)546-5637

**COHOCTAH** 2 bedroom upper \$400 monthly, plus security. No pets (517)546-5637

**FOWLerville** Large, 2 bedroom apartment, close to I-96, \$435/month plus security deposit (313)420-3311

**FOWLerville** New Garden Lane Apartments 2 bedroom, washer, dryer, air, stove, refrigerator, blinds. Starting at \$485. No pets. Open Saturday 10-11 (313)685-0587

**FOWLerville** 2 br, immediate occupancy, \$450/month (517)546-3632

**HOWELL** 2 bedrooms, appliances, large yard, near shopping, no pets allowed (517)546-2876

**HOWELL** Byron Terrace 2 bedroom apartments, adult section. Offering reduced move-in prices to qualified applicants (517)546-3396

**HOWELL** downtown 1 br refrigerator/stove, no pets, \$375 plus security (517)548-3125 after 6pm

**HOWELL** downtown 1 bedroom Available May 20 \$400 per month. (517)546-3620

**HOWELL** Large 1 br in town, \$115 weekly, utilities included, no pets (517)223-3969

**HOWELL** 1 bedroom apartment \$375 per month. (313)625-8667

**HOWELL** Lake Chemung Large 1 bedroom, appliances, \$475. Utilities included. No pets (313)229-8016, (517)546-1563

**FOWLerville**, new 1 bedroom in town, \$365 monthly plus security, no pets, (517)223-9248

**GREGORY/PINCKNEY** area Large 2 bedroom w/den, refrigerator, stove, new kitchen and bath \$550 includes all utilities, no pets (313)498-2543

**HIGHLAND** 1 bedroom, \$475 monthly 2 bedroom, \$550 monthly. Appliances included. Patio, storage. Plus security deposit (313)632-7409

**HARTLAND** Furnished apartment \$400 per month (517)548-5053

**HIGHLAND/FENTON** between Country setting, 2 bedroom townhouse, 1 1/2 bath, laundry, etc. No pets (313)629-6095

**HIGHLAND** Large 1 bedroom, furnished, non smoker \$395 monthly includes utilities. Security deposit (313)887-7325

**HOWELL** Sunny Knoll Apartments, formerly Livingston Care Apartments, now have available for senior citizens, 1 and 2 bedroom apartments, starting at \$350. Call (517)546-3396 for details

**MILFORD** 1 br on Huron River, appliances, cute, \$415 plus security (313)685-0929 or (313)363-2448

**NORTHVILLE** W of Large upper level apt in newly remodeled farm house, adults only. No pets \$525 per mo plus utilities (313)349-1055, Mon-Fri

**NORTHVILLE** Clean, in town 2 bedroom with appliances, all utilities furnished. No pets \$535 per month (313)349-2076, (313)624-7194

**NORTHVILLE** Nice furnished apartment for 1 in historical home, large kitchen and sun porch, private entrance, non smoker, no pets, utilities included \$435 (313)626-6522

**PERFECT** PLEASANT VIEW APARTMENTS in FOWLerville are perfect for those of us who like to cook whether it is a barbecue on our patio or balcony or an indoor gourmet meal for guests. Our units are well equipped with microwave, garbage disposals and dishwashers, while our spacious open floor plan allows us to enjoy this last approaching warm and sunny season. Air conditioned, blinds and more \$485-\$500 per month. Metropolitan Management, LTD

**PINCKNEY** 2 bedrooms, carpeted, A/C, garage, garden, \$475. (313)878-9272 (313)634-1233

**SOUTH LYON** downtown, NICE, 2 bedroom, heat included, air conditioned. No pets. Employed with good credit. Discounted rent, \$435 a month. (313)486-3878

**SOUTH LYON** Upper, 1 br, utilities included, employed with good credit, non smoker, no pets \$200 security (313)437-6510

**SOUTH LYON** 2 bedroom apartment, Brookdale Need to sublease for 2 months beginning June 1. After lease ends, can go month to month. Free security deposit of \$509 to sublease (313)486-2639

**SOUTH LYON** 2 bedroom, clean, remodeled \$390 monthly or with 3 car garage \$480 monthly (313)437-5613

**SOUTH LYON** 2 bedroom near town Stove, refrigerator, heat \$420 (313)455-1487

**SOUTH LYON** 1 bedroom apartment Good deal on lease (313)486-4975

**SOUTH LYON** 1 bedroom, \$395 monthly, heat/water included, no pets. Evenings, (313)437-3689

**WEBBERVILLE** Kalamank Creek Apt., a FHA 515 Assisted housing community, is now accepting applications for 1 & 2 bedroom apts. at 302 W Grand River (517)521-4924. Barrier free apt. available periodically. Equal Housing Opportunity

**WHITMORE LAKE** Spacious 1 bedroom upper, older home Stove, refrigerator, heat. Balcony overlooking lake \$420 (313)455-1487

**WHITMORE LAKE** Large 2 br townhouse, no pets \$650 First last, references (313)878-3741

**WHITMORE LAKE** Large 2 br townhouse, no pets \$650 First last, references (313)878-3741

**WHITMORE LAKE** Large 2 br townhouse, no pets \$650 First last, references (313)878-3741

**WHITMORE LAKE** Large 2 br townhouse, no pets \$650 First last, references (313)878-3741

**WHITMORE LAKE** Large 2 br townhouse, no pets \$650 First last, references (313)878-3741

**WHITMORE LAKE** Large 2 br townhouse, no pets \$650 First last, references (313)878-3741

**WHITMORE LAKE** Large 2 br townhouse, no pets \$650 First last, references (313)878-3741

**WHITMORE LAKE** Large 2 br townhouse, no pets \$650 First last, references (313)878-3741

**WHITMORE LAKE** Large 2 br townhouse, no pets \$650 First last, references (313)878-3741

**WHITMORE LAKE** Large 2 br townhouse, no pets \$650 First last, references (313)878-3741

**WHITMORE LAKE** Large 2 br townhouse, no pets \$650 First last, references (313)878-3741

**WHITMORE LAKE** Large 2 br townhouse, no pets \$650 First last, references (313)878-3741

**WHITMORE LAKE** Large 2 br townhouse, no pets \$650 First last, references (313)878-3741

**WHITMORE LAKE** Large 2 br townhouse, no pets \$650 First last, references (313)878-3741

**WHITMORE LAKE** Large 2 br townhouse, no pets \$650 First last, references (313)878-3741

**WHITMORE LAKE** Large 2 br townhouse, no pets \$650 First last, references (313)878-3741

**WHITMORE LAKE** Large 2 br townhouse, no pets \$650 First last, references (313)878-3741

**WHITMORE LAKE** Large 2 br townhouse, no pets \$650 First last, references (313)878-3741

**WHITMORE LAKE** Large 2 br townhouse, no pets \$650 First last, references (313)878-3741

**WHITMORE LAKE** Large 2 br townhouse, no pets \$650 First last, references (313)878-3741

**HOWELL** Sunny Knoll Apartments, formerly Livingston Care Apartments, now have available for senior citizens, 1 and 2 bedroom apartments, starting at \$350. Call (517)546-3396 for details

**MILFORD** 1 br on Huron River, appliances, cute, \$415 plus security (313)685-0929 or (313)363-2448

**NORTHVILLE** W of Large upper level apt in newly remodeled farm house, adults only. No pets \$525 per mo plus utilities (313)349-1055, Mon-Fri

**NORTHVILLE** Clean, in town 2 bedroom with appliances, all utilities furnished. No pets \$535 per month (313)349-2076, (313)624-7194

**NORTHVILLE** Nice furnished apartment for 1 in historical home, large kitchen and sun porch, private entrance, non smoker, no pets, utilities included \$435 (313)626-6522

**PERFECT** PLEASANT VIEW APARTMENTS in FOWLerville are perfect for those of us who like to cook whether it is a barbecue on our patio or balcony or an indoor gourmet meal for guests. Our units are well equipped with microwave, garbage disposals and dishwashers, while our spacious open floor plan allows us to enjoy this last approaching warm and sunny season. Air conditioned, blinds and more \$485-\$500 per month. Metropolitan Management, LTD

**PINCKNEY** 2 bedrooms, carpeted, A/C, garage, garden, \$475. (313)878-9272 (313)634-1233

**SOUTH LYON** downtown, NICE, 2 bedroom, heat included, air conditioned. No pets. Employed with good credit. Discounted rent, \$435 a month. (313)486-3878

**SOUTH LYON** Upper, 1 br, utilities included, employed with good credit, non smoker, no pets \$200 security (313)437-6510

**SOUTH LYON** 2 bedroom apartment, Brookdale Need to sublease for 2 months beginning June 1. After lease ends, can go month to month. Free security deposit of \$509 to sublease (313)486-2639

**SOUTH LYON** 2 bedroom, clean, remodeled \$390 monthly or with 3 car garage \$480 monthly (313)437-5613

**SOUTH LYON** 2 bedroom near town Stove, refrigerator, heat \$420 (313)455-1487

**SOUTH LYON** 1 bedroom apartment Good deal on lease (313)486-4975

**SOUTH LYON** 1 bedroom, \$395 monthly, heat/water included, no pets. Evenings, (313)437-3689

**WEBBERVILLE** Kalamank Creek Apt., a FHA 515 Assisted housing community, is now accepting applications for 1 & 2 bedroom apts. at 302 W Grand River (517)521-4924. Barrier free apt. available periodically. Equal Housing Opportunity

**WHITMORE LAKE** Spacious 1 bedroom upper, older home Stove, refrigerator, heat. Balcony overlooking lake \$420 (313)455-1487

**WHITMORE LAKE** Large 2 br townhouse, no pets \$650 First last, references (313)878-3741

**WHITMORE LAKE** Large 2 br townhouse, no pets \$650 First last, references (313)878-3741

**WHITMORE LAKE** Large 2 br townhouse, no pets \$650 First last, references (313)878-3741

**WHITMORE LAKE** Large 2 br townhouse, no pets \$650 First last, references (313)878-3741

**WHITMORE LAKE** Large 2 br townhouse, no pets \$650 First last, references (313)878-3741

**WHITMORE LAKE** Large 2 br townhouse, no pets \$650 First last, references (313)878-3741

**WHITMORE LAKE** Large 2 br townhouse, no pets \$650 First last, references (313)878-3741

**WHITMORE LAKE** Large 2 br townhouse, no pets \$650 First last, references (313)878-3741

**WHITMORE LAKE** Large 2 br townhouse, no pets \$650 First last, references (313)878-3741

**WHITMORE LAKE** Large 2 br townhouse, no pets \$650 First last, references (313)878-3741

**WHITMORE LAKE** Large 2 br townhouse, no pets \$650 First last, references (313)878-3741

**WHITMORE LAKE** Large 2 br townhouse, no pets \$650 First last, references (313)878-3741

**WHITMORE LAKE** Large 2 br townhouse, no pets \$650 First last, references (313)878-3741

**WHITMORE LAKE** Large 2 br townhouse, no pets \$650 First last, references (313)878-3741

**WHITMORE LAKE** Large 2 br townhouse, no pets \$650 First last, references (313)878-3741

**WHITMORE LAKE** Large 2 br townhouse, no pets \$650 First last, references (313)878-3741

**WHITMORE LAKE** Large 2 br townhouse, no pets \$650 First last, references (313)878-3741

**WHITMORE LAKE** Large 2 br townhouse, no pets \$650 First last, references (313)878-3741

**WHITMORE LAKE** Large 2 br townhouse, no pets \$650 First last, references (313)878-3741

**WHITMORE LAKE** Large 2 br townhouse, no pets \$650 First last, references (313)878-3741

**WHITMORE LAKE** Large 2 br townhouse, no pets \$650 First last, references (313)878-3741

**WHITMORE LAKE** Large 2 br townhouse, no pets \$650 First last, references (313)878-3741

**WHITMORE LAKE** Large 2 br townhouse, no pets \$650 First last, references (313)878-3741

**WHITMORE LAKE** Large 2 br townhouse, no pets \$650 First last, references (313)878-3741

**WHITMORE LAKE** Large 2 br townhouse, no pets \$650 First last, references (313)878-3741

**WHITMORE LAKE** Large 2 br townhouse, no pets \$650 First last, references (313)878-3741

**HOWELL** Sunny Knoll Apartments, formerly Livingston Care Apartments, now have available for senior citizens, 1 and 2 bedroom apartments, starting at \$350. Call (517)546-3396 for details

**MILFORD** 1 br on Huron River, appliances, cute, \$415 plus security (313)685-0929 or (313)363-2448

**NORTHVILLE** W of Large upper level apt in newly remodeled farm house, adults only. No pets \$525 per mo plus utilities (313)349-1055, Mon-Fri

**NORTHVILLE** Clean, in town 2 bedroom with appliances, all utilities furnished. No pets \$535 per month (313)349-2076, (313)624-7194

**NORTHVILLE** Nice furnished apartment for 1 in historical home, large kitchen and sun porch, private entrance, non smoker, no pets, utilities included \$435 (313)626-6522

**PERFECT** PLEASANT VIEW APARTMENTS in FOWLerville are perfect for those of us who like to cook whether it is a barbecue on our patio or balcony or an indoor gourmet meal for guests. Our units are well equipped with microwave, garbage disposals and dishwashers, while our spacious open floor plan allows us to enjoy this last approaching warm and sunny season. Air conditioned, blinds and more \$485-\$500 per month. Metropolitan Management, LTD

**PINCKNEY** 2 bedrooms, carpeted, A/C, garage, garden, \$475. (313)878-9272 (313)634-1233

**SOUTH LYON** downtown, NICE, 2 bedroom, heat included, air conditioned. No pets. Employed with good credit. Discounted rent, \$435 a month. (313)486-3878

**087** Condominiums, Townhouses For Rent

NEW HUDSON, 2 br ranch, 1 bath, full bsmt., \$565/mo. (313)685-2188

NOVI Two bedroom townhouse Garage, first floor laundry, all appliances, also washer/dryer \$700 monthly. (313)344-8825

PLYMOUTH Condo 2 bedrooms, 1 bath, laundry room, all appliances, neutral, storage, carpet 1 year lease \$585 monthly (313)347-0818

SOUTH Lyon Beautiful Southridge condo Enjoy small town living at its best. Spacious 2 bedroom, 2 baths, and more only 1yr old. \$695/month. (313)449-8375

**088** Mobile Homes For Rent

PINCKNEY/GREGORY, 14x70 3br, 1 1/2 baths, refrigerator, range, washer/dryer hook up, includes private country lot with shed Very nice, no pets, \$525 plus security (313)878-3346

PINCKNEY, 12x60, 3br, 1 1/2 baths, new appliances Washer/dryer hook up Includes private country lot with shed, no pets, \$500 plus security. (313)878-3346

WEST Highland Mobile Home Park 1 bedroom mobile homes for rent (313)685-1959

**089** Mobile Home Sites For Rent

NOVI Old Dutch Farms manufactured housing community Off street parking Club house, playground, RV storage, and more Home sites available Call Alison (313)349-3949

WEST Highland Mobile Home Park. Sites for rent. (313)685-1959

**090** Living Quarters To Share

HIGHLAND area. Room for rent with use of house Utilities included Clean, modern \$300 per month, first and last month's rent (313)887-1957

HOWELL Comfortable, quiet home Senior welcome \$250 monthly, plus half utilities (517)548-1829

HOWELL Looking for responsible female to share 2 br duplex Refers (517)546-8295

HOWELL Share our very large house Walk to town or lake Run of house includes washer, dryer, cable, \$250, (517)546-8709

HOWELL Working female over 25 years old \$200, 1/2 utilities Late nights Lot (517)548-5579

NEW HUDSON with male or female in country on 5 acres Neat a must, must like animals \$375 monthly includes heat, electric, ar. (313)437-6426

NORTHVILLE Part-time dad needs roommate for 2 bedroom apartment \$350 plus (313)980-7930

NOVI Roommate to share farmhouse Non-smoker \$250 per month plus deposit, includes utilities. (313)349-7868

SOUTH Lyon. Single male preferred to share 3 bedroom house on Silver Lake w/dock and boat space Available June 1. \$290 monthly, plus utilities and security. (313)486-1799, between 7pm and 10pm.

**091** Industrial, Commercial For Rent

BRIGHTON'S brightest new business address - Kensington Business Centre Custom offices to suit. 2,940 to 14,000 sq ft. Totally energy efficient. 12601 E Grand River. (313)229-7400

BRIGHTON Warehouse space 4,200sq ft. of warehouse space with possible office space connected Large commercial overhead door, will divide Call Karl (313)229-2469

BRIGHTON area All new industrial buildings

6100sq ft. 12,000sq ft. 24,000sq ft. 36,000sq ft. 48,000 to 79,000sq ft.

Loading docks, 28ft ceilings, deluxe offices, tax abatement, 1/4 mile from U.S. 23 ramp Very competitive rates 20th Century Realty. (313)231-3300

BRIGHTON 1,000sq ft., suitable for lawn mower or small engine repair or ??? \$600 per month Call (313)229-2054

**PINCKNEY STORE FRONT**

905 Patterson Lk. Rd.

1/4 miles south of Pinckney. 1500 sq ft., Vacant.

Call Joe DeKroub or Bill Mathers 313-227-4600

BRIGHTON Warehouse, office, retail. 1700, 2200 or take both 2900sq ft. Available immediately Close to I-96 and US 23 (313)231-9550

BRIGHTON 1,250sq ft on Grand River. 3 bay w/office 3 phase Currently body shop \$800 per month Available June 1. Call (313)229-2054

FOWLerville 2 year old commercial building for rent 3200sq ft with front office Large 18x14 electric front door Zoned industrial Large parking lot Can be used for a variety of businesses. Located just off Grand River downtown Call for more details. (517)546-5990 or (517)548-4527 evenings.

Harland Warehouse/light industrial up to 19,000 sq ft. First Realty Brokers. (517)546-9400

HIGHLAND 1000 to 2800 sq ft. Workshop, office, 3 phase Ideal for tool & dye. Available now Great location. (313)987-1132

HOWELL 313 N. Chestnut. Light industrial, 1200 sq ft. Building Heat, water on 4 city lots Rent, \$300/mo or purchase \$40,000, 10% down. (517)546-5260

HOWELL downtown. Retail. 800+ sq ft. Good parking. \$650 plus security (517)548-9307.

HOWELL Promenade Mall with Kroger as a anchor Space from 1000 to 3500 sq ft. First Realty Brokers. (517)546-9400

MILFORD Office/warehouse space. 1000 sq ft. and up. From \$2.75 foot. (313)685-8008.

MILFORD township. for lease, 4400sq ft., heavy industrial, \$4.95/sq ft. (313)437-7661.

NORTHVILLE Retail space, 1000sq ft. 144 Mary Alexander Ct. Call NuVest (313)353-1111, or Sue at (313)349-3126

SOUTH LYON 1000sq ft. to 4000sq ft. Light industrial, warehouse and office space. Leasing at \$4.00 per sq ft. Unit available for sale. Green Oak Twp. Offered by Greenock Group, Inc. (313)486-0590 or (313)482-1324

WALLED LAKE, lease or sell, 7500 sq ft., all or part Light industrial plus outdoor enclosed lot (313)473-0645 or (313)683-9448

WHITMORE LAKE, off US-23 2,000 to 4,000 sq ft. 16 ft ceilings, truck well Manufacturing and office (313)449-5323

**092** Buildings & Halls For Rent

MILFORD hall for rent. Wedding receptions, showers, parties, etc. (313)685-9008/(313)685-8331

**093** Office Space For Rent

BRIGHTON Individual offices with shared facilities, secretarial, phone, copying, fax, kitchen, conference room New building (313)229-8238.

**Professional Offices Available For Rent**

611 E. Grand River Howell

(The D&N Savings Building Suite 300) Receptionist, Photo Copier, Fax Service and Telephone System Provided

Call 517-546-2680 Weekdays 9-5

BRIGHTON Lakeland office 1,100 sq ft. (313)227-3225

Phase II Grand Opening

**NOW IS THE TIME TO MOVE INTO**

**Yorkshire Place Apartments**

**1 bedroom & 2 bedroom, 2 baths units NOW AVAILABLE**

- 24 Hour Maintenance
- Custom Interior Design
- Walkout Patio/Decks
- Affordable, Luxury
- Conveniently Located by I-96 & M-59

**Lease Now & Receive ONE MONTH FREE RENT**

**OPEN HOUSE MAY 18 & 19 (517) 546-5900**

1504 Yorkshire Dr. Howell

BRIGHTON Prime office space in The Summerwood Center From single offices w/shared services to 2,200 sq ft (313)227-2146

BRIGHTON Area. Prime office space (313)229-6550

BRIGHTON office space for lease Grand River frontage. Furnished individual executive offices with full service or up to 2000 sq ft. of unfinished, good parking, nice well light building Call for appointment. (313)227-3710 or (313)349-5812

BRIGHTON Prime Grand River location, 200sq ft. Very reasonable (313)227-3188

**BEST VISIBILITY IN TOWN**

Prime office space in downtown Milford. Perfect for Attorney, CPA, Doctor, Dentist or other Service Professionals.

Ask For Sharon Serra REAL ESTATE ONE 851-1900

FENTON, downtown. Building for lease. Retail/office, 4000sq ft. \$5.50 per sq ft. (313)629-8017

HARTLAND. Office suite in professional building. - 720sq ft. M-59 east of US-23. (313)684-1280

HIGHLAND. Available now. 1000 or 2800 sq ft. Workshop, office, 3 phase. Ideal for tool & dye. Great location. (313)987-1132

HOWELL 1,000 sq ft. suitable for office or showroom. Call Dennis. (517)548-1240 days.

HOWELL, central business district. 1000 sq ft. or split, private parking. Immediate occupancy. For details (517)546-8228.

HOWELL area office space for rent. Approx. 900 sq ft. near town. (517)546-2546.

HOWELL, downtown 3 room office plus lobby \$275 monthly. (517)546-3620

HOWELL New at Cleary College Drive, suites from 1100 to 9000 sq ft., all ground level First Realty Brokers. (517)546-9400

MILFORD office suite 575 sq ft. Heat, water, parking. (313)685-2203

NORTHVILLE, downtown executive offices. Includes receptionist, conference room, utilities Individual office or suite available (313)349-5400

NORTHVILLE. Single room. \$115, utilities included Answering service available Center St. (313)349-3350, week days

NOVI 1 or 2 person private deluxe executive office. Downtown, corner of Novi and Grand River. Copier and fax available, kitchenette Ideal for manufacturers rep and etc. Includes heat and all utilities Only 2 left. \$250 to \$350 a month. (313)348-7880

NOVI. Small unfurnished office, access between 8a.m. and 6p.m. 9a.m. and 2p.m. Saturdays (313)344-0086

SOUTH Lyon 1,100sq ft. central business district w/parking Second floor 3 room office space approximately 700sq ft. Immediate occupancy. (313)437-5886

**094** Vacation Rentals

BARTON CITY MI. Lake Front cottages. Weekly rentals Boat included. Walleye and Bass Fishing. (517)546-1618 or (517)736-8083

CHEBOYGAN. Black Lake rental. Spacious, relaxing, summer home. Sandy beach. Excellent swimming, boating and fishing (313)632-5216, best after 6pm.

**Cancer Information Service**

In Michigan Call 1-800-4-CANCER

DISNEY World Epcot MGM, 3 miles. New 3 bedroom condo Weekly rates. (313)729-0068

HIGGINS LAKE Cottage for rent. Sleeps 4. \$350 per week (313)735-9841 evenings.

HILTON Head island, S. Carolina. Villa on Atlantic Ocean beach. 2 bedrooms, 2 baths, pool \$585 per week (313)629-1743

HOWELL Lake Chemung 2 br. cottage, \$500/week, 10% discount by season (517)546-4887

MAUI, Hawaii Ocean front deluxe condo, 2 br/baths By owner. (313)482-8415

SOUTH Lyon Immaculate lakeland cottage, 20 minutes to Ann Arbor, 30 minutes to Detroit. This beautiful 2 br cottage on all sports lake in the South Lyon area is great for swimming, fishing Very quiet and peaceful Now taking reservations for June thru Aug Call (313)229-7189, after 6pm.

TRAVERSE City area Lake Ann. 2 bedroom cottages, with boat, sandy beach Great fishing lake (313)685-0654 after 6pm

**096** Storage Space For Rent

BRIGHTON 400 to 600sq ft., possible heat. Reasonable Call Karl, (313)229-2469

HOWELL/Brighton Warehouse space available, up to 1,200 sq ft (517)546-3620

MILFORD. Storage, snowmobiles or autos Reasonable (313)684-8547

PINCKNEY. 6 car inside storage barn. Rent all or part. Call for details, (313)878-3824

**Grand Plaza Apartments**



**ONE AND TWO BEDROOMS STARTING AT \$424.00**

HEAT AND WATER INCLUDED

CLUB HOUSE POOL

325 South Highlander Way

Howell, Michigan 48843

(517) 546-7773

Hours: 9-5, Closed Tues. & Sundays

**Georgetown Park**

LUXURY APARTMENT LIVING



**ALL NEW! 2 Bedroom 2 Bath from 1540<sup>00</sup>**

**US-23, EXIT 80 IN FENTON**

Georgetown Park of Fenton COMING SOON!

**CALL (313) 750-0555**

- 24 hr. Maintenance
- Enclosed Security Buildings
- Full Feature Kitchens
- Carpet
- Push Wall to Wall Carpet
- Central Air
- Dual Master Suites
- Vertical Blinds
- Walkout Patio/Decks
- Large Walk in Closets

**★ ★ ★ ★ FOR LEASE ★ ★ ★ ★**

**OR PURCHASE 10% DOWN**

**Restaurant - Pizzeria**

Fully equipped in Howell Promenade on Grand River Join Kroger, Grundy's Auto and others.

**Call A. Sills, Attorney. 313/855-3330**

**What did you do today?**

Thursday, January 25, 1990

“Me and my sisters went down to the center to play with the disabled kids. You know, to just be with them.”

**Beth Kerby**  
Troy, MI

Tuesday, January 23, 1990

“All of us in the class called the old people in our neighborhood to see if they were okay and if they needed anything.”

**Amy Hoffman**  
Polk, NE

Thursday, December 7, 1989

“With the help of the police, we cleaned up a park today. Not only litter, but the drug dealers and their drugs, too.”

**Thelma LaStrapp**  
Houston, TX

Wednesday, December 13, 1989

“I offered to pay college tuition for the eighth grade class if they stayed in school and didn't do drugs.”

**Ewing Kauffman**  
Kansas City, MO

There are many problems facing every community in America. But because there are more people than problems, things will get done. All you have to do is something. Do anything. To find out how, call 1 (800) 677-5515.



**POINTS OF LIGHT**  
FOUNDATION

DO SOMETHING GOOD. FEEL SOMETHING REAL.





Photos by RICK BYRNE

Jim Freeman (left) and Marty Johnson go over some details at the Autolab shop in the Omni Auto Care Center

## Tuning up in 3-part harmony

### Center puts car-care variety under one roof

By RICK BYRNE  
Copy Editor

You can triple-team your car troubles at the new Omni Auto Care Center in Novi.

Located on Novi Road just north of Ten Mile Road, the Omni center puts several professional auto care shops under one roof. This auto mall concept has been successful in other communities, but this is the first one to appear in Novi. There are three tenants at present — Tuffy Auto Service Center, Autolab and Sun Country auto detailing — with space for two more.

Start off with Tuffy. This is the newest store in a national chain of franchises. Owner/manager of the Novi Tuffy is Chris Ziavras, and his assistant manager is Dave Chubb.

They and their staff handle mufflers and exhaust systems, brakes, shocks and all front end parts like struts and CV joints. Tuffy also can perform AET testing and oil changes.

"We're also equipped to do custom exhaust system work," says Ziavras. "In the future, we're going to add even more services to get to where we're a full-service neighborhood shop."

Tuffy is perhaps best known for mufflers, brakes and shocks. According to Ziavras, the chain has built a reputation on the principle

stated in its motto, "We do it right. We do it right away."

"We're not a discount chain," Ziavras says. "We use the proper part for the proper application."

The auto mall concept suits Ziavras well, too.

"This is the first mall operation I've been involved with, and I think the concept is good," he says. "I've been in different buildings, and it's nice to have neighbors."

Next in line is Sun Country auto detailing. Sun Country can clean up a dirty car, or turn a clean one into something special. The store carries enough accessories and restyling kits to transform a car from bones basic into a head-turner.

The business is owned by Desiree Muldoon, herself a real car fanatic.

"I've always been truly involved with cars," she says. "I've been involved in the Detroit chapter of the Sports Car Club of America (SCCA), Porsche clubs, BMW clubs, rallies, autocrosses. I've had several restoration project cars. In fact, I had to sell a really nice one to get this business."

She says the majority of her sales are in sunroofs, and electronic accessories like alarms, radar detectors, cruise controls and remote starters.

"Most of my customers are professionals," she says. "We get people of all ages. We get a lot of minivans in



Erik Wolter checks the fit on a new exhaust system at Tuffy

here."

She's also offering a special deal on sunroofs this Saturday only. All sunroofs are discounted. Prices start at \$159 installed while you wait, with a lifetime leak-proof warranty.

Muldoon is hoping to capitalize on her prominence as a female business owner, too. She hopes women will be comfortable coming to her for work

on their cars. She's even promoting a Ladies Day Tuesday special, offering a hand car wash for \$6.

"This is a nice, clean, upscale place to come," she says. "It's better than the greasy garage with the grungy coffee pot. A woman can come in in high heels and a suit, and not worry

Continued on 2

# SUPER SIX SALE

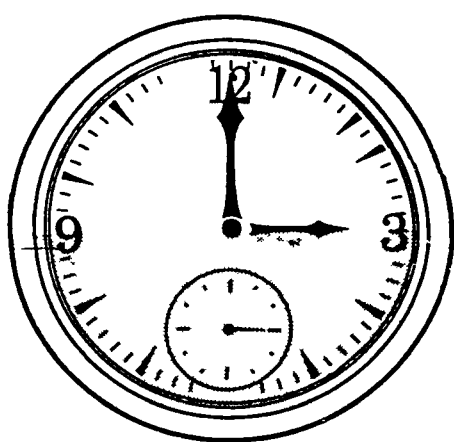

**SIX HOURS ONLY!**  
**Friday, May 17th**  
**3:00 to 9:00 pm only**

**UP TO 60% OFF**  
**OUR ENTIRE INVENTORY**  
**OF QUALITY FURNITURE!**

PLUS

**Huron Valley Furniture Will Pay**  
**Your Sales Tax!! On**  
**Friday, May 17th 3pm to 9pm only!**

## Huron Valley Furniture

• All Merchandise  
Subject to Prior Sales  
• Come Early For  
Best Selection

Downtown Milford  
319 N. Main St., Milford 684-2265

• We specialize in solid oak  
• Quality furniture at affordable prices!  
• Free delivery and set-up  
• Visa, MasterCard and Discover Cards Welcome  
• 90 days same as cash option with approved credit!

*Fitness is  
feeling GREAT!*



The President's Council on  
Physical Fitness and Sports

For more  
information

Write:  
**FITNESS**  
Dept. 201  
Washington, D.C. 20001

Paving Stones  
for as little as  
**99¢** sq. ft.

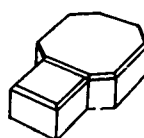

Step-by-step  
instructions  
available where  
you buy Unilock  
pavers enable any  
handy homeowner  
to create beautiful  
landscape effects  
on driveways,  
walkways, patios  
and pool decks

**Be a proud paver ...**  
**Unilock makes it easy**



New! The Classico 5-paver system makes circles, half-circles, fans, sweeping curves, geometrics and random patterns

## UNILOCK

12591 Emerson Dr. • Brighton MI 48116

Kensington Rd. (exit 151) off of I-96  
South on Kensington to Emerson Dr (313) 437-7037  
Mon-Fri 8-6; Sat 8-12

# SALE

**Prices Slashed!**  
on all

**Remnants**

prices from **\$59<sup>95</sup>** to **\$89<sup>95</sup>**

Sizes up to 18 ft.  
Large variety of  
colors

**Stainmaster**

**Luxura**

**Fibers**

**Drastically**

**Reduced!**

Sale ends May 18, 1991

## Donald E. McNabb Co.

31250 S. Milford Rd. (313) 437-8146

15 min. West of the 12 Oaks Mall  
Open Mon-Sat 9am-7pm



# Take shelter from taxes on high income

According to the Michigan Association of CPAs, the tax law passed last fall makes it more important than ever for taxpayers, particularly those in the upper middle class, to make tax planning a year round effort. If you fall in that category minimizing your tax bite will take more effort, but the results could make your planning worthwhile.

## THE BITE ON HIGH INCOME TAXPAYERS

Joint filers with taxable income of more than \$82,150 and single filers with taxable income of more than \$49,300 will now be subject to a 31-percent tax rate rather than a top marginal rate of 33 percent. That may sound like good news, but for many taxpayers, it is anything but good news. The 33-percent marginal bracket was actually a surcharge designed to progressively increase the tax rate from 15 percent to 28 percent and to eliminate the tax benefits of personal exemptions. Once this was accomplished, the tax rate dropped back to 28 percent. In other words, the highest tax rate under the old tax law was 28 percent. Under the new law, the 31-percent tax rate applies to all taxable income in excess of the dollar amount prescribed by law.

Upper-income taxpayers will also be hit by two other new tax rules. Once adjusted gross income (AGI) exceeds \$100,000 on a single return or

## Money Management

\$150,000 on a joint return, personal exemptions will be phased out at a rate of 2 percent for every \$2,500 of adjusted gross income over these thresholds. In addition, Congress has limited most deductions—including mortgage interest, charitable contributions, taxes, and miscellaneous expenses—for taxpayers with adjusted gross incomes above \$100,000 (\$50,000 for married couples filing separately). These high income individuals will have to reduce their total itemized deductions by 3 percent of the amount by which their adjusted gross incomes exceed \$100,000. The maximum reduction under this rule is 80 percent of the allowable itemized deductions, not counting such deductions as medical expenses, investment interest, or casualty losses.

Another new tax provision raises the alternative minimum tax (AMT) to 24 percent from 21 percent. The AMT generally affects high-income taxpayers who use deductions and other "preference items" to greatly reduce taxes. The rules governing the AMT are extremely complex and you should consult a tax expert if you

think you might be subject to this tax.

On the brighter side, the new law set the maximum tax rate on net long term capital gains at 28 percent. However, since income from such gains is included in adjusted gross income, the effective rate on gains also rises as itemized deductions are lost and personal exemptions disappear.

### TAX STRATEGIES FOR 1991

The best strategy for minimizing the impact of the new tax laws is reducing taxable income. The hard part is putting that strategy into action. The Michigan Association of CPAs offers the following guidelines:

When selecting investments, consider tax exempt or tax deferred instruments. For example, interest earned on most municipal bonds is free from federal and state income tax. However, always compare the actual return of a tax exempt investment with that of a taxable one before making a decision.

Diverting income earmarked for medical or child care expenses to an employer-sponsored reimbursement account can also help to reduce your taxable income. The same holds true

for contributions made to 401(k) or salary reduction plans. These plans allow you to divert a portion of your salary to a tax-sheltered savings account set up by your employer, resulting in a reduction in your taxable income.

If you own a business, you may be able to realize tax savings by hiring your children as employees. When you hire your children to work for your business, you may generally deduct their salaries as a business expense. As an added incentive, the income your children earn will be taxed at their own tax rate, not yours. Another tax-saving tactic for the self-employed is opening a Keogh plan, which has a generous contribution limit.

A special one time opportunity exists in 1991 for taxpayers who plan to donate art or other valuable items that have appreciated in value. Normally, the untaxed appreciation of such property can trigger the alternative minimum tax. But during 1991, you may donate certain tangible personal property and take a deduction based on the property's fair market value without being concerned about triggering the alternative minimum tax. In order for this exception to apply, the property you donate must be used by the recipient

for its express charitable purpose. In other words, if you donate a work of art to your favorite museum, the museum must exhibit or use the art in a manner consistent with its purpose.

Certain luxury items become more costly this year because the new tax law includes a 10 percent excise tax levied on luxury cars, boats, jewelry and furs. If your taste leans toward such luxuries, you chances of avoiding the tax are slim. But CPAs point out that the excise tax on luxury cars affect only new car purchases so you can save taxes by buying a used model. Those who fancy expensive jewelry can likewise save by buying antique jewelry which is exempt from the new tax.

One final item: 1991 is the year in which the deduction for consumer interest is eliminated. If your consumer debt is substantial, you may want to look into the possibility of converting personal interest into deductible home equity interest by borrowing against your home. Doing so will make the interest you pay totally deductible as long as your borrowings don't exceed \$100,000.

Like it or not, tax-planning is a year round task. If you need assistance, a tax expert can work out a plan to help you make the most of your hard earned dollars.



Desiree Muldoon owns the new Sun Country auto detailing shop.

## New center takes care of cars

Continued from 1

who's been in the chair before her." For major and minor mechanical repairs, Autolab is the place to go. The shop has all the equipment to perform total diagnostic work on your car's drivetrain, but can also do a simple tune-up.

One look around the place, and you'd think it doesn't get many customers. It's that clean. But owner Marty Johnson says it's supposed to look clean.

"Our name is Autolab, and we're going to try to keep the place looking like a lab," he says.

A full time master technician is always on the premises, and a second one is on call. He will soon be a full timer as well. Autolab will do anything up to major overhauls on

domestic and imported cars.

"We just put a new engine in that Volkswagen Vanagon out there," says Johnson. "If we can do that kind of job, then we're not afraid to do anything."

Johnson said he perceived the demand for a full-service shop in Novi because he found the two service stations that performed major work al-

ways booked up. Autolab is a relatively new chain of 10 stores, all in Michigan, and they place a high value on customer service.

"It's important to me that the people get excellent service," Johnson says, adding that being part of the mall helps. "It works real well."

"We're expecting this to become a one-stop shop for cars."

**Your full service auto body repair shop**

- Free estimates
- Complete bumping & painting
- All insurance work
- Car rental available

**B.K.S. Collision, Inc.**  
56891 Grand River New Hudson 437-9131  
Corner at Grand River and Milford Rd. 437-9625

**WARNING HOT DAYS AHEAD**  
Never too late to go with the Pros  
**Pietila Bros. Pools**

Special on Sharkline Above Ground Pools!

20 years customer satisfaction

TOYS-GAMES ACCESSORIES FOR YOUR POOL PARTIES

**PIETILA Bros. POOLS**  
POOL SUPPLIES & CHEMICALS

HOWELL 2549 E. Grand River Across from Big Wheel (517) 548-3782  
Open 7 days Call anytime for an Appointment No Obligations  
FARMINGTON HILLS 30735 Grand River (313) 478-4978

**BURN VICTIM.**

ONLY YOU CAN PREVENT FOREST FIRES

A Public Service of the Forest Service, USDA and your State Foresters

Buy One Bag of Wood Chips Get One FREE  
Reg. \$2.00 with this coupon Expires 5-23-91

**YOUR gardening & LANDSCAPING CENTER**

We load by the yardage or the bag. \*\*\* We deliver 7 days Delivery prices subject to mileage and yardage

**Fletcher & Rickard**  
Landscaping Supplies Inc.  
54001 Grand River • New Hudson  
437-8009 Open Mon-Sat 9-5, Sun 11-3

**Huron River Inn Retirement Center**

AT THE RIVER'S EDGE FOR LADIES WHO CAN'T OR DON'T WANT TO LIVE ALONE ANYMORE

We provide our ladies affordable private furnished bedrooms, linen, laundry service and 3 delicious well-balanced meals a day as well as the companionship of ladies their age. Residents will enjoy our heated sun porch with panoramic view of the Huron River.

LOCATED IN MILFORD AT 113 CANAL ST. **685-7472** AROUND THE-CLOCK SUPERVISION

**POWER TO GO.**

HONDA OFFERS A COMPLETE LINE OF PORTABLE GENERATORS.

**ON SALE NOW!**

**HONDA Power Equipment**

- Models From 350 to 1600 Watts
- Featuring Rugged, Dependable Honda Engines
- Compact, Lightweight and Quiet
- Simultaneous AC/DC Use
- Oil Alert (Most Models) Engine Stops If Oil Reaches Minimum Level

**Cougar CUTTING PRODUCTS**  
25100 Novi Rd. • Novi (Between Grand River & 10 Mile) (313) 348-8864

MSRP \$199.95  
MSRP \$249.95  
MSRP \$299.95  
MSRP \$349.95  
MSRP \$399.95  
MSRP \$449.95  
MSRP \$499.95  
MSRP \$549.95  
MSRP \$599.95  
MSRP \$649.95  
MSRP \$699.95  
MSRP \$749.95  
MSRP \$799.95  
MSRP \$849.95  
MSRP \$899.95  
MSRP \$949.95  
MSRP \$999.95  
MSRP \$1049.95  
MSRP \$1099.95  
MSRP \$1149.95  
MSRP \$1199.95  
MSRP \$1249.95  
MSRP \$1299.95  
MSRP \$1349.95  
MSRP \$1399.95  
MSRP \$1449.95  
MSRP \$1499.95  
MSRP \$1549.95  
MSRP \$1599.95  
MSRP \$1649.95  
MSRP \$1699.95  
MSRP \$1749.95  
MSRP \$1799.95  
MSRP \$1849.95  
MSRP \$1899.95  
MSRP \$1949.95  
MSRP \$1999.95  
MSRP \$2049.95  
MSRP \$2099.95  
MSRP \$2149.95  
MSRP \$2199.95  
MSRP \$2249.95  
MSRP \$2299.95  
MSRP \$2349.95  
MSRP \$2399.95  
MSRP \$2449.95  
MSRP \$2499.95  
MSRP \$2549.95  
MSRP \$2599.95  
MSRP \$2649.95  
MSRP \$2699.95  
MSRP \$2749.95  
MSRP \$2799.95  
MSRP \$2849.95  
MSRP \$2899.95  
MSRP \$2949.95  
MSRP \$2999.95  
MSRP \$3049.95  
MSRP \$3099.95  
MSRP \$3149.95  
MSRP \$3199.95  
MSRP \$3249.95  
MSRP \$3299.95  
MSRP \$3349.95  
MSRP \$3399.95  
MSRP \$3449.95  
MSRP \$3499.95  
MSRP \$3549.95  
MSRP \$3599.95  
MSRP \$3649.95  
MSRP \$3699.95  
MSRP \$3749.95  
MSRP \$3799.95  
MSRP \$3849.95  
MSRP \$3899.95  
MSRP \$3949.95  
MSRP \$3999.95  
MSRP \$4049.95  
MSRP \$4099.95  
MSRP \$4149.95  
MSRP \$4199.95  
MSRP \$4249.95  
MSRP \$4299.95  
MSRP \$4349.95  
MSRP \$4399.95  
MSRP \$4449.95  
MSRP \$4499.95  
MSRP \$4549.95  
MSRP \$4599.95  
MSRP \$4649.95  
MSRP \$4699.95  
MSRP \$4749.95  
MSRP \$4799.95  
MSRP \$4849.95  
MSRP \$4899.95  
MSRP \$4949.95  
MSRP \$4999.95  
MSRP \$5049.95  
MSRP \$5099.95  
MSRP \$5149.95  
MSRP \$5199.95  
MSRP \$5249.95  
MSRP \$5299.95  
MSRP \$5349.95  
MSRP \$5399.95  
MSRP \$5449.95  
MSRP \$5499.95  
MSRP \$5549.95  
MSRP \$5599.95  
MSRP \$5649.95  
MSRP \$5699.95  
MSRP \$5749.95  
MSRP \$5799.95  
MSRP \$5849.95  
MSRP \$5899.95  
MSRP \$5949.95  
MSRP \$5999.95  
MSRP \$6049.95  
MSRP \$6099.95  
MSRP \$6149.95  
MSRP \$6199.95  
MSRP \$6249.95  
MSRP \$6299.95  
MSRP \$6349.95  
MSRP \$6399.95  
MSRP \$6449.95  
MSRP \$6499.95  
MSRP \$6549.95  
MSRP \$6599.95  
MSRP \$6649.95  
MSRP \$6699.95  
MSRP \$6749.95  
MSRP \$6799.95  
MSRP \$6849.95  
MSRP \$6899.95  
MSRP \$6949.95  
MSRP \$6999.95  
MSRP \$7049.95  
MSRP \$7099.95  
MSRP \$7149.95  
MSRP \$7199.95  
MSRP \$7249.95  
MSRP \$7299.95  
MSRP \$7349.95  
MSRP \$7399.95  
MSRP \$7449.95  
MSRP \$7499.95  
MSRP \$7549.95  
MSRP \$7599.95  
MSRP \$7649.95  
MSRP \$7699.95  
MSRP \$7749.95  
MSRP \$7799.95  
MSRP \$7849.95  
MSRP \$7899.95  
MSRP \$7949.95  
MSRP \$7999.95  
MSRP \$8049.95  
MSRP \$8099.95  
MSRP \$8149.95  
MSRP \$8199.95  
MSRP \$8249.95  
MSRP \$8299.95  
MSRP \$8349.95  
MSRP \$8399.95  
MSRP \$8449.95  
MSRP \$8499.95  
MSRP \$8549.95  
MSRP \$8599.95  
MSRP \$8649.95  
MSRP \$8699.95  
MSRP \$8749.95  
MSRP \$8799.95  
MSRP \$8849.95  
MSRP \$8899.95  
MSRP \$8949.95  
MSRP \$8999.95  
MSRP \$9049.95  
MSRP \$9099.95  
MSRP \$9149.95  
MSRP \$9199.95  
MSRP \$9249.95  
MSRP \$9299.95  
MSRP \$9349.95  
MSRP \$9399.95  
MSRP \$9449.95  
MSRP \$9499.95  
MSRP \$9549.95  
MSRP \$9599.95  
MSRP \$9649.95  
MSRP \$9699.95  
MSRP \$9749.95  
MSRP \$9799.95  
MSRP \$9849.95  
MSRP \$9899.95  
MSRP \$9949.95  
MSRP \$9999.95  
MSRP \$10049.95  
MSRP \$10099.95  
MSRP \$10149.95  
MSRP \$10199.95  
MSRP \$10249.95  
MSRP \$10299.95  
MSRP \$10349.95  
MSRP \$10399.95  
MSRP \$10449.95  
MSRP \$10499.95  
MSRP \$10549.95  
MSRP \$10599.95  
MSRP \$10649.95  
MSRP \$10699.95  
MSRP \$10749.95  
MSRP \$10799.95  
MSRP \$10849.95  
MSRP \$10899.95  
MSRP \$10949.95  
MSRP \$10999.95  
MSRP \$11049.95  
MSRP \$11099.95  
MSRP \$11149.95  
MSRP \$11199.95  
MSRP \$11249.95  
MSRP \$11299.95  
MSRP \$11349.95  
MSRP \$11399.95  
MSRP \$11449.95  
MSRP \$11499.95  
MSRP \$11549.95  
MSRP \$11599.95  
MSRP \$11649.95  
MSRP \$11699.95  
MSRP \$11749.95  
MSRP \$11799.95  
MSRP \$11849.95  
MSRP \$11899.95  
MSRP \$11949.95  
MSRP \$11999.95  
MSRP \$12049.95  
MSRP \$12099.95  
MSRP \$12149.95  
MSRP \$12199.95  
MSRP \$12249.95  
MSRP \$12299.95  
MSRP \$12349.95  
MSRP \$12399.95  
MSRP \$12449.95  
MSRP \$12499.95  
MSRP \$12549.95  
MSRP \$12599.95  
MSRP \$12649.95  
MSRP \$12699.95  
MSRP \$12749.95  
MSRP \$12799.95  
MSRP \$12849.95  
MSRP \$12899.95  
MSRP \$12949.95  
MSRP \$12999.95  
MSRP \$13049.95  
MSRP \$13099.95  
MSRP \$13149.95  
MSRP \$13199.95  
MSRP \$13249.95  
MSRP \$13299.95  
MSRP \$13349.95  
MSRP \$13399.95  
MSRP \$13449.95  
MSRP \$13499.95  
MSRP \$13549.95  
MSRP \$13599.95  
MSRP \$13649.95  
MSRP \$13699.95  
MSRP \$13749.95  
MSRP \$13799.95  
MSRP \$13849.95  
MSRP \$13899.95  
MSRP \$13949.95  
MSRP \$13999.95  
MSRP \$14049.95  
MSRP \$14099.95  
MSRP \$14149.95  
MSRP \$14199.95  
MSRP \$14249.95  
MSRP \$14299.95  
MSRP \$14349.95  
MSRP \$14399.95  
MSRP \$14449.95  
MSRP \$14499.95  
MSRP \$14549.95  
MSRP \$14599.95  
MSRP \$14649.95  
MSRP \$14699.95  
MSRP \$14749.95  
MSRP \$14799.95  
MSRP \$14849.95  
MSRP \$14899.95  
MSRP \$14949.95  
MSRP \$14999.95  
MSRP \$15049.95  
MSRP \$15099.95  
MSRP \$15149.95  
MSRP \$15199.95  
MSRP \$15249.95  
MSRP \$15299.95  
MSRP \$15349.95  
MSRP \$15399.95  
MSRP \$15449.95  
MSRP \$15499.95  
MSRP \$15549.95  
MSRP \$15599.95  
MSRP \$15649.95  
MSRP \$15699.95  
MSRP \$15749.95  
MSRP \$15799.95  
MSRP \$15849.95  
MSRP \$15899.95  
MSRP \$15949.95  
MSRP \$15999.95  
MSRP \$16049.95  
MSRP \$16099.95  
MSRP \$16149.95  
MSRP \$16199.95  
MSRP \$16249.95  
MSRP \$16299.95  
MSRP \$16349.95  
MSRP \$16399.95  
MSRP \$16449.95  
MSRP \$16499.95  
MSRP \$16549.95  
MSRP \$16599.95  
MSRP \$16649.95  
MSRP \$16699.95  
MSRP \$16749.95  
MSRP \$16799.95  
MSRP \$16849.95  
MSRP \$16899.95  
MSRP \$16949.95  
MSRP \$16999.95  
MSRP \$17049.95  
MSRP \$17099.95  
MSRP \$17149.95  
MSRP \$17199.95  
MSRP \$17249.95  
MSRP \$17299.95  
MSRP \$17349.95  
MSRP \$17399.95  
MSRP \$17449.95  
MSRP \$17499.95  
MSRP \$17549.95  
MSRP \$17599.95  
MSRP \$17649.95  
MSRP \$17699.95  
MSRP \$17749.95  
MSRP \$17799.95  
MSRP \$17849.95  
MSRP \$17899.95  
MSRP \$17949.95  
MSRP \$17999.95  
MSRP \$18049.95  
MSRP \$18099.95  
MSRP \$18149.95  
MSRP \$18199.95  
MSRP \$18249.95  
MSRP \$18299.95  
MSRP \$18349.95  
MSRP \$18399.95  
MSRP \$18449.95  
MSRP \$18499.95  
MSRP \$18549.95  
MSRP \$18599.95  
MSRP \$18649.95  
MSRP \$18699.95  
MSRP \$18749.95  
MSRP \$18799.95  
MSRP \$18849.95  
MSRP \$18899.95  
MSRP \$18949.95  
MSRP \$18999.95  
MSRP \$19049.95  
MSRP \$19099.95  
MSRP \$19149.95  
MSRP \$19199.95  
MSRP \$19249.95  
MSRP \$19299.95  
MSRP \$19349.95  
MSRP \$19399.95  
MSRP \$19449.95  
MSRP \$19499.95  
MSRP \$19549.95  
MSRP \$19599.95  
MSRP \$19649.95  
MSRP \$19699.95  
MSRP \$19749.95  
MSRP \$19799.95  
MSRP \$19849.95  
MSRP \$19899.95  
MSRP \$19949.95  
MSRP \$19999.95  
MSRP \$20049.95  
MSRP \$20099.95  
MSRP \$20149.95  
MSRP \$20199.95  
MSRP \$20249.95  
MSRP \$20299.95  
MSRP \$20349.95  
MSRP \$20399.95  
MSRP \$20449.95  
MSRP \$20499.95  
MSRP \$20549.95  
MSRP \$20599.95  
MSRP \$20649.95  
MSRP \$20699.95  
MSRP \$20749.95  
MSRP \$20799.95  
MSRP \$20849.95  
MSRP \$20899.95  
MSRP \$20949.95  
MSRP \$20999.95  
MSRP \$21049.95  
MSRP \$21099.95  
MSRP \$21149.95  
MSRP \$21199.95  
MSRP \$21249.95  
MSRP \$21299.95  
MSRP \$21349.95  
MSRP \$21399.95  
MSRP \$21449.95  
MSRP \$21499.95  
MSRP \$21549.95  
MSRP \$21599.95  
MSRP \$21649.95  
MSRP \$21699.95  
MSRP \$21749.95  
MSRP \$21799.95  
MSRP \$21849.95  
MSRP \$21899.95  
MSRP \$21949.95  
MSRP \$21999.95  
MSRP \$22049.95  
MSRP \$22099.95  
MSRP \$22149.95  
MSRP \$22199.95  
MSRP \$22249.95  
MSRP \$22299.95  
MSRP \$22349.95  
MSRP \$22399.95  
MSRP \$22449.95  
MSRP \$22499.95  
MSRP \$22549.95  
MSRP \$22599.95  
MSRP \$22649.95  
MSRP \$22699.95  
MSRP \$22749.95  
MSRP \$22799.95  
MSRP \$22849.95  
MSRP \$22899.95  
MSRP \$22949.95  
MSRP \$22999.95  
MSRP \$23049.95  
MSRP \$23099.95  
MSRP \$23149.95  
MSRP \$23199.95  
MSRP \$23249.95  
MSRP \$23299.95  
MSRP \$23349.95  
MSRP \$23399.95  
MSRP \$23449.95  
MSRP \$23499.95  
MSRP \$23549.95  
MSRP \$23599.95  
MSRP \$23649.95  
MSRP \$23699.95  
MSRP \$23749.95  
MSRP \$23799.95  
MSRP \$23849.95  
MSRP \$23899.95  
MSRP \$23949.95  
MSRP \$23999.95  
MSRP \$24049.95  
MSRP \$24099.95  
MSRP \$24149.95  
MSRP \$24199.95  
MSRP \$24249.95  
MSRP \$24299.95  
MSRP \$24349.95  
MSRP \$24399.95  
MSRP \$24449.95  
MSRP \$24499.95  
MSRP \$24549.95  
MSRP \$24599.95  
MSRP \$24649.95  
MSRP \$24699.95  
MSRP \$24749.95  
MSRP \$24799.95  
MSRP \$24849.95  
MSRP \$24899.95  
MSRP \$24949.95  
MSRP \$24999.95  
MSRP \$25049.95  
MSRP \$25099.95  
MSRP \$25149.95  
MSRP \$25199.95  
MSRP \$25249.95  
MSRP \$25299.95  
MSRP \$25349.95  
MSRP \$25399.95  
MSRP \$25449.95  
MSRP \$25499.95  
MSRP \$25549.95  
MSRP \$25599.95  
MSRP \$25649.95  
MSRP \$25699.95  
MSRP \$25749.95  
MSRP \$25799.95  
MSRP \$25849.95  
MSRP \$25899.95  
MSRP \$25949.95  
MSRP \$25999.95  
MSRP \$26049.95  
MSRP \$26099.95  
MSRP \$26149.95  
MSRP \$26199.95  
MSRP \$26249.95  
MSRP \$26299.95  
MSRP \$26349.95  
MSRP \$26399.95  
MSRP \$26449.95  
MSRP \$26499.95  
MSRP \$26549.95  
MSRP \$26599.95  
MSRP \$26649.95  
MSRP \$26699.95  
MSRP \$26749.95  
MSRP \$26799.95  
MSRP \$26849.95  
MSRP \$26899.95  
MSRP \$26949.95  
MSRP \$26999.95  
MSRP \$27049.95  
MSRP \$27099.95  
MSRP \$27149.95  
MSRP \$27199.95  
MSRP \$27249.95  
MSRP \$27299.95  
MSRP \$27349.95  
MSRP \$27399.95  
MSRP \$27449.95  
MSRP \$27499.95  
MSRP \$27549.95  
MSRP \$27599.95  
MSRP \$27649.95  
MSRP \$27699.95  
MSRP \$27749.95  
MSRP \$27799.95  
MSRP \$27849.95  
MSRP \$27899.95  
MSRP \$27949.95  
MSRP \$27999.95  
MSRP \$28049.95  
MSRP \$28099.95  
MSRP \$28149.95  
MSRP \$28199.95  
MSRP \$28249.95  
MSRP \$28299.95  
MSRP \$28349.95  
MSRP \$28399.95  
MSRP \$28449.95  
MSRP \$28499.95  
MSRP \$28549.95  
MSRP \$28599.95  
MSRP \$28649.95  
MSRP \$28699.95  
MSRP \$28749.95  
MSRP \$28799.95  
MSRP \$28849.95  
MSRP \$28899.95  
MSRP \$28949.95  
MSRP \$28999.95  
MSRP \$29049.95  
MSRP \$29099.95  
MSRP \$29149.95  
MSRP \$29199.95  
MSRP \$29249.95  
MSRP \$29299.95  
MSRP \$29349.95  
MSRP \$29399.95  
MSRP \$29449.95  
MSRP \$29499.95  
MSRP \$29549.95  
MSRP \$29599.95  
MSRP \$29649.95  
MSRP \$29699.95  
MSRP \$29749.95  
MSRP \$29799.95  
MSRP \$29849.95  
MSRP \$29899.95  
MSRP \$29949.95  
MSRP \$29999.95  
MSRP \$30049.95  
MSRP \$30099.95  
MSRP \$30149.95  
MSRP \$30199.95  
MSRP \$30249.95  
MSRP \$30299.95  
MSRP \$30349.95  
MSRP \$30399.95  
MSRP \$30449.95  
MSRP \$30499.95  
MSRP \$30549.95  
MSRP \$30599.95  
MSRP \$30649.95  
MSRP \$30699.95  
MSRP \$30749.95  
MSRP \$30799.95  
MSRP \$30849.95  
MSRP \$30899.95  
MSRP \$30949.95  
MSRP \$30999.95  
MSRP \$31049.95  
MSRP \$31099.95  
MSRP \$31149.95  
MSRP \$31199.95  
MSRP \$31249.95  
MSRP \$31299.95  
MSRP \$31349.95  
MSRP \$31399.95  
MSRP \$31449.95  
MSRP \$31499.95  
MSRP \$31549.95  
MSRP \$31599.95  
MSRP \$31649.95  
MSRP \$31699.95  
MSRP \$31749.95  
MSRP \$31799.95  
MSRP \$31849.95  
MSRP \$31899.95  
MSRP \$31949.95  
MSRP \$31999.95  
MSRP \$32049.95  
MSRP \$32099.95  
MSRP \$32149.95  
MSRP \$32199.95  
MSRP \$32249.95  
MSRP \$32299.95  
MSRP \$32349.95  
MSRP \$32399.95  
MSRP \$32449.95  
MSRP \$32499.95  
MSRP \$32549.95  
MSRP \$32599.95  
MSRP \$32649.95  
MSRP \$32699.95  
MSRP \$32749.95  
MSRP \$32799.95  
MSRP \$32849.95  
MSRP \$32899.95  
MSRP \$32949.95  
MSRP \$32999.95  
MSRP \$33049.95  
MSRP \$33099.95  
MSRP \$33149.95  
MSRP \$33199.95  
MSRP \$33249.95  
MSRP \$33299.95  
MSRP \$33349.95  
MSRP \$33399.95  
MSRP \$33









# 103 Garage, Moving, Rummage Sales

**HIGHLAND.** Manual treadmill, books, tapes, lot of various items. Sat., Sun. May 18, 19, 9:30am to 5pm. 2155 E. 18th, off M-59, south on Waterbury.

**HIGHLAND.** Lone Tree Acres Sub. Sale. May 16, 17, 18, 1 mile S. of M-59, 1/2 mile W. of Mill Rd. off Lone Tree Rd.

**HIGHLAND Business Association** garage sale at Highland Tower garage. Saturday, May 18th, 9am to 5pm. For more information call (313)989-9010.

**HIGHLAND.** 3 family. New and used. Baby stuff and clothes. Pig roaster, cherry table with chairs, lots of miscellaneous. 1087 Potomac Lake Road. May 16 thru 18, 9-7.

**HIGHLAND.** May 16 & 17, 9am to 4pm. Gas grill, sofa and chair, mower, clothing and miscellane. 4300 White Lake Rd.

**HIGHLAND Moving & garage sale.** Furniture, matching table, bookcase & credenza, dark pine coffee table, new California long brass bed, bunk beds & mattresses. Old wood high chair, racing bike, baby clothing to size 3. Sat., Sun. May 18, 9-5pm. 705 Lakewood Blvd. 3 miles N. of N. Harvey Lake Rd. Between Millard & Duck Lake Rd. 1st street past Winking Woods Sub. May 16, 17, 18, 9-6.

**HIGHLAND.** All Saints Lutheran Church Annual Spring Rummage Sale. Thru, May 16, 9 to 5. 765 N. Hickory Ridge Rd. 1/3 mile N. of M-59.

**HIGHLAND.** Huge 5 family. Antiques and more. May 16-18, 10-3. 2590 N. Millford Road.

**HIGHLAND.** Remains from huge garage sale. Books, clothes, furniture, household items. Gave bid, 1 price takes all. (313)987-6666.

**HIGHLAND.** 5065 Eagle. Baby, household, maturity. Thursday, Friday, 9am to 3pm.

**HOWELL.** 180 Castewood. Sat. May 18, 9 to 6. Sun, May 19, 9 to 5. 1 mile N. of M-59 off Oak Grove. Air compressor, stereo, cabinets, air conditioners and much more.

**HOWELL.** 1st time sale. Baby clothes, books, small appliances, toys, canned supplies, lots of misc. \$250 Argentine, 7 miles N. of M-59. Fri., 12 to 6pm. Sat. & Sun., 9am to 5pm.

**HOWELL.** 342 East Brook Street. May 16, 17, 18, 9am. All sorts of goodies for everyone.

**HOWELL.** 4 family garage sale. Toys, kids clothes, household goods, reasonable bedroom furniture and much more. May 16, 9am to 5pm. May 17, 9am to 2pm. 980 Kellogg Rd., corner of Berrin. No early birds.

**HOWELL.** 4 family yard sale. May 17, 18, 9am to 5pm. 2525 Oak Grove Rd.

**HOWELL.** 728 N. Michigan Ave. Good women's, teen girls & children's clothes, stereo, records, books, 4 square of white aluminum siding & lots of misc. items. Fri. & Sat., 9am to 5pm.

**HOWELL.** 9 miles N. off Oakgrove, 1985 Gannett. May 24-27. 10-5. Antiques, clothes, furniture, household goods.

**HOWELL.** Baby clothes, baby cradle, love seat, more. Fri. & Sat. from 11am-5pm. 314 Argyle.

**HOWELL.** Collectibles, antique, much misc. 1015 Bower, near Riddle. Fri., 8:30am-4pm.

**HOWELL.** Friday, May 17, Saturday, May 18, 9am to 5pm. Household items. Baby items 0 to 2T. Toys, woodstove, many extras. Byron Rd. to 3593 Stenacker. Follow signs.

**HOWELL.** Garage Sale. Saturday, May 18, 9am-noon. First United Methodist Church, 1230 Bower St. Across from Northwest School.

**HOWELL.** Garage sale. May 17, 18, 19, 9am to 7pm. Corner of Fessenden at 6522 (4 miles from Oak Grove). Old trunks, parts of Jerry Lind beds, slow cooker, many other items.

**HOWELL.** Gigantic garage sale, hundreds of items too numerous to mention. DONT MISS THIS ONE! 4046 S. Woods (on Coon Lk). May 16, 17, 18.

**HOWELL.** May 18, 9am. 724 N. Burnard St. 1982 Yamaha 750, microwave, and tables, misc.

**HOWELL.** May 18, 9-4. 49 Edgemont, off Oakgrove. Furniture, TV, large items, children and adult clothing, large size women's clothes.

**HOWELL.** May 18, 19, 9am to 4pm. 1132 Chemung, Grand River to Hughes to Norfolk.

**HOWELL.** Red Oaks. May 16-19. 5782 Chippewa. 9am-7. Cleaning out after 50 years. Antique furniture, tools, kitchen stuff, toys, hardware. 3 handyman collected lots of hand tools, motors, and traps, hardware and power tools, warm morning stove, dolls, yard goods, fur coats and notions. 3X mens clothes, collectibles, and books. May 25-27 same place same time, different stuff.

**HOWELL.** Red Oaks Mobile Park. 5743 Chippewa. Fri., Sat. May 17 & 18, 9 to 7. Women's golf clubs, the new, CB, good clean women's clothes, dishes and miscellaneous.

**HOWELL.** Rummage sale, accumulation of over 40 yrs. of odds & ends. Fri., Sat., Sun. Some antiques. 2304 E. Dean Rd., corner Wiggins.

**HOWELL.** Sat. May 18, 9am to 2pm. 2885 East Lake Rd. (Golf Club Rd. & Grand River) 4 families. 2 new tires, (721575R15), baby items, children's clothes, toys, lot of household items.

**HOWELL.** Sat., May 18, 10am to 6pm. 5280 Dutcher, southwest of Howell. 10 yrs of misc.

**HOWELL.** Sat. & Sun. 9am to 7. Furniture, bikes, toys, Camaro parts and other car parts. Housewares, gifts to size 6x, lots of misc. N. of M-59, W. of Byron Rd. 2830 Brewer.

**HOWELL.** Thursday, Friday, 9am to 5pm. Saturday, 9am to 1pm. Desk, electric organ, office supplies, knock trunks, books, things to hang on the wall, lots of other miscellaneous items. 578 E. Coon Lake (1/2 mile east of D-19 and 2 miles west of Chicon).

**BRIGHTON/HOWELL. TIMBERVIEW FARM SUB.** Off Brighton Rd., west of Chicon. May 18, 17 & 18, 9am-4pm. MISCELLANEOUS TREASURES.

**HOWELL.** Yard sale. Bolens lawn tractor, large dresser and night stand, brass lamp, ceiling fan and much more good stuff. 114 S. Elm St. May 18, 19th, 9am to 6pm.

**HOWELL.** Yard sale. May 17, 9am to 5pm. 2465 Oak Grove Rd. 1 mile north of M-59. Tennis, dressers, new craft kit, ceramic vase, ceramic molds used. Much more stuff.

**HOWELL.** Yard sale. 3 family. Clothing, household items, misc. Sat. only. 9am-5pm. 154 University.

**LAKELAND.** 10 family sale. Fri. May 17, 9am-5pm; Sat. May 18, 9am-3pm. 9707 Kross Rd. S. of M-36. Antique furniture, wind surfer, 12 speed men's bike, sewing machine, 18ft. Bass boat w/150HP outboard.

**MILFORD.** Antique yard sale. Friday, Saturday, 7:30am to 4pm. Student table, desk, parlor organ, clocks, doorknobs, rocking chairs, tables, bells, school desk and seat, signed Walter Vase, Mary Gregory pitcher, other antiques and regular garage sale items. (313)985-3827. 2300 West Commerce Road at Garner.

**MILFORD.** Big Garage Sale. May 16 & 17, 9:30am-4pm. Baby and kids clothes. 855 Sweetbriar.

**MILFORD.** Garage/farm sale. Horse stuff, dishwasher, microwave, bedroom set, tools, etc. Fri., Sat., 9am to 5pm. 900 East Burd, between South Hill and Old Plank.

**MILFORD.** Huge moving sale! May 16 thru 18th, 9am to 6pm. Furniture, antiques, crafts, and more. All must go. 3219 West St. near Honeywell Lake Rd. and Hickory Ridge. Rain date, May 23 thru 25th.

**MILFORD.** Lake Sherwood. 4321 Rainwood Dr. May 16, 17, 9am to 4pm. Misc. household, toys.

**MILFORD.** Lake Sherwood. 4986 Winewood. May 16-18. 9-5. Miscellaneous.

**MILFORD.** Old Millford Farms Subdivision annual spring garage sale. May 17, 18, 9:30am to 4pm. North of I-96 off Millford Rd. Children's items, household goods and much more.

**MILFORD.** Pool filter, golf bags, shoes, purses, clothes, books. 273 Noble. Sat., May 18, 9am-4pm.

**MILFORD.** Sat., May 18, 9am-5pm. 655 E. Maple, 1/4 mile E. of Millford Rd.

**MILFORD.** Yard sale. 40 year collection. May 16 thru May 19, 9am to 6pm. 2825 East Maple (dirt road) between Wixom Rd. and Childs Lk Rd.

**NEW HUDSON.** May 18, 19. Not before 10am. Carpet, refrigerator, snowblowers, furniture, much more. 30015 Homedale.

**NEW HUDSON.** Subdivision sales. May 18, 9-5. May 19, 12-5. S.W. corner Pontiac Trail & Maindale.

**NEW HUDSON.** May 17-19, 10am to 6pm. A bit of everything. 58405 Travis.

**NEW HUDSON.** Refrigerator, car parts, baby clothes, toys, books, miscellaneous. 55725 Eleven Mile, 1/4 mile east of Millford Road. Saturday, Sunday, May 18, 19, 10am to 4pm.

**NEW HUDSON.** 30300 Marlin. Sat. 9am-3pm. Household, child items, toys, women's clothes, car items, vacuum, drapes, grill, pool supplies.

**NEW HUDSON.** Marlindale Rd. & Pontiac Trail area. Household items, clothes, toys, dishes. 58675 Sterling Drive May 17, 18, 9am-4pm.

**NEW HUDSON.** 2 family garage sale. Baby items, kids/adult clothes, furniture, household, craft items, Kenmore portable dishwasher. Rainbow Dr. off of Grand River, west of Millford Rd. Thurs., Fri., Sat., 8:30am to 5pm.

**NORTHVILLE.** Thurs., May 16 only, 9am-5pm. No early. Household goods, toys, clothing. 21875 Cumberland, between Eight & Nine Mile off Center.

**NORTHVILLE.** Lexington Commons East, multifamily, baby items and clothes, toys, building supplies, jewelry, antiques, stereo, girls bedroom set, humidifier, ceiling fan, miscellaneous household, 8 1/2 mile off Taft Rd. May 16, 17th, 9am to 3pm.

**NORTHVILLE.** Garage/Estate Sale. 318 S. Rogers. 9 to 5, Sat. & Sun. Furniture, appliances, household items, utility trailer, piano, stove, freezer and wicker.

**NORTHVILLE.** Moving Sale. Dining set, bedroom sets, chairs, love seats, tables. May 18 & 19, noon to 5pm. 44317 Chedworth, N. of 9 Mile, W. of Nov Rd. Brookfield Farms.

**NORTHVILLE.** 18227 Blue Heron Condo. Beck Road, South of 7 Mile. Thursday Friday, 9-4.

**NORTHVILLE.** Now. 21900 Beck, between Eight & Nine Mile, Fri., Sat., May 17, 18, 9am-5pm.

**NORTHVILLE.** multi-family. Little bit of everything. May 17, 18, 9am-4pm. 3 bks. N. of 8 Mile, 2 bks W. of Center. 21654 Bedford Dr.

**NORTHVILLE.** 25 years of treasures. Pewter, oak & Victorian furniture, old tools, 3 in. Lots more old furniture. N. of Seven Mile, W. of Center. May 17, 18, 19, 10am-5pm.

**NORTHVILLE.** May 16, 17, 9am-5pm. Baby furniture, toys, books, clothing. 438 Eaton off Seven Mile W. of Sheldon.

**NOVI.** 41002 Marks Dr. 1/4 mile north of 8 Mile, east of Meadowbrook. May 16, 17th, 9:30am to 4pm. Toys, boys clothes and miscellaneous.

**NOVI.** big multi-family. Babyfuds items, riding mower, spreaders, appliances, furniture, lots of misc. 145 Luntin (13 Mile/Novi Rd. area). May 17, 18, 9am to 4pm.

**NOVI.** Carnegie Hills Sub. May 17, 18, 10am to 3pm. 40025 Coventry, 1/2 mile north of 8 Mile Rd. east of Meadowbrook. Books, clothing, portable bar and stools, patio table and benches, outdoor grill, lawn tractor and cart and many many household items.

**NOVI.** Yard sale. May 17, 9am to 5pm. 2465 Oak Grove Rd. 1 mile north of M-59. Tennis, dressers, new craft kit, ceramic vase, ceramic molds used. Much more stuff.

**NOVI.** Yard sale. 3 family. Clothing, household items, misc. Sat. only. 9am-5pm. 154 University.

**LAKELAND.** 10 family sale. Fri. May 17, 9am-5pm; Sat. May 18, 9am-3pm. 9707 Kross Rd. S. of M-36. Antique furniture, wind surfer, 12 speed men's bike, sewing machine, 18ft. Bass boat w/150HP outboard.

**MILFORD.** Antique yard sale. Friday, Saturday, 7:30am to 4pm. Student table, desk, parlor organ, clocks, doorknobs, rocking chairs, tables, bells, school desk and seat, signed Walter Vase, Mary Gregory pitcher, other antiques and regular garage sale items. (313)985-3827. 2300 West Commerce Road at Garner.

**MILFORD.** Big Garage Sale. May 16 & 17, 9:30am-4pm. Baby and kids clothes. 855 Sweetbriar.

**MILFORD.** Garage/farm sale. Horse stuff, dishwasher, microwave, bedroom set, tools, etc. Fri., Sat., 9am to 5pm. 900 East Burd, between South Hill and Old Plank.

**MILFORD.** Huge moving sale! May 16 thru 18th, 9am to 6pm. Furniture, antiques, crafts, and more. All must go. 3219 West St. near Honeywell Lake Rd. and Hickory Ridge. Rain date, May 23 thru 25th.

**MILFORD.** Lake Sherwood. 4321 Rainwood Dr. May 16, 17, 9am to 4pm. Misc. household, toys.

**MILFORD.** Lake Sherwood. 4986 Winewood. May 16-18. 9-5. Miscellaneous.

**MILFORD.** Old Millford Farms Subdivision annual spring garage sale. May 17, 18, 9:30am to 4pm. North of I-96 off Millford Rd. Children's items, household goods and much more.

**MILFORD.** Pool filter, golf bags, shoes, purses, clothes, books. 273 Noble. Sat., May 18, 9am-4pm.

**MILFORD.** Sat., May 18, 9am-5pm. 655 E. Maple, 1/4 mile E. of Millford Rd.

**MILFORD.** Yard sale. 40 year collection. May 16 thru May 19, 9am to 6pm. 2825 East Maple (dirt road) between Wixom Rd. and Childs Lk Rd.

**NEW HUDSON.** May 18, 19. Not before 10am. Carpet, refrigerator, snowblowers, furniture, much more. 30015 Homedale.

**NEW HUDSON.** Subdivision sales. May 18, 9-5. May 19, 12-5. S.W. corner Pontiac Trail & Maindale.

**NEW HUDSON.** May 17-19, 10am to 6pm. A bit of everything. 58405 Travis.

**NEW HUDSON.** Refrigerator, car parts, baby clothes, toys, books, miscellaneous. 55725 Eleven Mile, 1/4 mile east of Millford Road. Saturday, Sunday, May 18, 19, 10am to 4pm.

**NEW HUDSON.** 30300 Marlin. Sat. 9am-3pm. Household, child items, toys, women's clothes, car items, vacuum, drapes, grill, pool supplies.

**NEW HUDSON.** Marlindale Rd. & Pontiac Trail area. Household items, clothes, toys, dishes. 58675 Sterling Drive May 17, 18, 9am-4pm.

**NEW HUDSON.** 2 family garage sale. Baby items, kids/adult clothes, furniture, household, craft items, Kenmore portable dishwasher. Rainbow Dr. off of Grand River, west of Millford Rd. Thurs., Fri., Sat., 8:30am to 5pm.

**NORTHVILLE.** Thurs., May 16 only, 9am-5pm. No early. Household goods, toys, clothing. 21875 Cumberland, between Eight & Nine Mile off Center.

**NORTHVILLE.** Lexington Commons East, multifamily, baby items and clothes, toys, building supplies, jewelry, antiques, stereo, girls bedroom set, humidifier, ceiling fan, miscellaneous household, 8 1/2 mile off Taft Rd. May 16, 17th, 9am to 3pm.

**NORTHVILLE.** Garage/Estate Sale. 318 S. Rogers. 9 to 5, Sat. & Sun. Furniture, appliances, household items, utility trailer, piano, stove, freezer and wicker.

**NORTHVILLE.** Moving Sale. Dining set, bedroom sets, chairs, love seats, tables. May 18 & 19, noon to 5pm. 44317 Chedworth, N. of 9 Mile, W. of Nov Rd. Brookfield Farms.

**NORTHVILLE.** 18227 Blue Heron Condo. Beck Road, South of 7 Mile. Thursday Friday, 9-4.

**NORTHVILLE.** Now. 21900 Beck, between Eight & Nine Mile, Fri., Sat., May 17, 18, 9am-5pm.

**NORTHVILLE.** multi-family. Little bit of everything. May 17, 18, 9am-4pm. 3 bks. N. of 8 Mile, 2 bks W. of Center. 21654 Bedford Dr.

**NORTHVILLE.** 25 years of treasures. Pewter, oak & Victorian furniture, old tools, 3 in. Lots more old furniture. N. of Seven Mile, W. of Center. May 17, 18, 19, 10am-5pm.

**SOUTH LYON.** big yard sale in Country Estates Trailer Park (8 Mile & Tower Rd.) 17th, 9am-3pm, 18th & 19, 9am-7.

**SOUTH LYON.** 4 family. 6th E. Southview \$400, baby items, sports cards, golf clubs, misc. 240 Winchester. Thurs. only, 9am-3pm.

**SOUTH LYON.** May 17, 9am-3pm. 183 Harvard. No early birds. Lots of baby clothes, stroller, baby swing & other items.

**SOUTH LYON.** May 16-18, 9am-5pm. 21680 Dabors, 1/4 mile S. of 9 Mile. Kitchen sets, speakers.

**WHITMORE LAKE.** Northfield Estates Community-wide yard sale. 8 Mile/US-25. Fri.-Sun., May 17-19, 9am-5pm.

**WHITMORE LAKE.** Multifamily Garage Sale. Many baby items, lawn mowers, horse trailer, motorcycle, computer, sink & cupboards and lots of misc. Thurs. - Sat. 9am to 4pm. 9810 Old Hamburg Rd. W. of US 23, 8 Mile to S. of Sheldon.

**NOVI.** COLOSSAL SUB SALE. Dunbarton Pines, between Taft and Novi Rd. N. of 9 mile. Saturday, May 18, 9-5. Look for green balloons. Appliances, toys, clothes, furniture, chairs, linens, lamps, tools, household, bike.

**NOVI.** Fr., May 17. Hotpot electric double oven, copper, \$125. Bike, toys, much more. Orchard Ridge Estates, 23870 Greening, W. of Novi Rd., S. of 10 Mile. (313)348-5212.

**NOVI.** Jamestown Green Sub Annual Garage Sale. N. of Ten Mile & W. of Novi Rd. May 18, 9am-5pm. Children's and adult clothing, toys, bikes, coats, train set, baby items, furniture & more.

**NOVI.** May 16, 17, 18, 9am-4pm. Simmons Orchard Sub. Four families. 24847 and 24846 Farway Hills, 10 Mile and Taft. Children's clothing, picture frames, household items.

**NOVI.** Moving sale, Sat., May 18, 10am-4pm. 23025 Brook Forest, N. of Nine Mile, W. of Haggerty.

**NOVI.** Shepherd King Chapel Sale. May 17, 18, 9am to 5pm. 25150 Taft (between 10 and 11 Mile).

**NOVI.** Simmons Orchard Annual Sub. garage sale. North of 10 Mile, west of Taft St., May 18, 9am to 5pm.

**NOVI.** Third annual Orchard Ridge Estates garage sale. Sat., May 18, 9am to 5pm. Between Novi Rd. and Taft Rd., south of Ten Mile. Rain or shine.

**NOVI.** Turtle Creek Sub. Sale. May 17, 18, 9-5. Southeast corner of 9 Mile/Meadowbrook.

**NOVI.** Village Oaks Sub. Garage Sale. N. of Nine Mile, E. of Meadowbrook. Thurs., Fri., Sat., May 16-18, 9am-3pm.

**NOVI.** Yorkshire Place Subdivision Garage Sale. 10 Mile and Taft Rd. May 17 & 18, 9am-3pm.

**PINKNEY.** Portage Bay Highlands Sub. (Dexter-Pinkney to Sarah). Cleaned our closets, coats & crumme-even asked our grannies. May 18, 9am-6pm. Look for balloons. No early birds.

**PINKNEY.** 2335 McCormick (take Highway 36 to Whitewood, off of Whitewood take Crystal Dr., follow signs). Cherry buffet, kitchen table & chairs, misc. May 18, 8am-5pm; May 19, 12noon-4pm.

**PINKNEY.** Thurs., Fri., Sat. May 16, 17 & 18, 10am to 5pm. 2250 Tipaldi Rd. (off Dexter-Pinkney). Kitchen table & chairs, 2 stereos, chain saw, entertainment center, some tools, lots of puzzles & much more.

**PINKNEY.** 1186 Sarah. May 16 thru 18, 9-6. Off Dexter Pinkney Road. Bass boat, plus lots more.

**PINKNEY.** May 18, 9am to 3pm. Annual neighborhood yard sale. Furniture, luggage, dive equipment, household, kitchen items, much more. May 17, 10am to 5pm. Whitewood/Sheehan to Pleasantview, follow signs.

**PINKNEY.** May 18, 9-5. Suzuki RL 250, furniture, sewing machine, exercise bike, more. 1164 Mower, off Howell St. & Cedar Lk Rd.

**PINKNEY.** Yard Sale-Saturday May 18, 10-4. Baby furniture, clothes & accessories; home furnishings, wood stove & more. West through Pinkney to Cedar Lake Rd. Left on Cedar Lk to Monks-Right on Monks-one mile down on left hand side-4141 Monks Road.

**PINKNEY.** 3 family garage sale. May 18, 19, Sat., Sun. 10am-5pm. 3925 Monks Rd. between Cedar Lake & Kelly Rd.

**PINKNEY.** Multifamily yard sale. Tools, clothing, house-hold, misc. Thurs., Fri., Sat., May 16-18, 9am-5pm. 4065 Stafford Rd., off Pettysville.

**SOUTH LYON.** Huge 2 family sale. May 17, 18, 9-5. 22905 and 22980 Valene. Sayre school bus. Kids clothing and miscellaneous. Lots of exciting household.

**SOUTH LYON.** May 16, 17, 18, 10am to 5pm. 5 families. 12426 Shady Oak (near intersection Doane and Rushton). Furniture, children's clothes, household items, miscellaneous.

**SOUTH LYON.** 61501 Richfield (across from John Deere) May 16-18. 9-5. Lots of Misc.

**SOUTH LYON.** Friday May 17-9-3. Saturday May 18-9-12. 600 E Lake Street.

**SOUTH LYON.** Moving/Garage Sale. Tables, chairs, beautiful buffet (like new), many other items, including a Hummingbird fish locator and sporting equipment. May 17, 18, 19, 9am to 24:25. 10491 Marce Lane.

**SOUTH LYON.** Yard Sale May 18 only, 9-5. Baby and toddler clothes, baby swing, playpen, crib, toys. Maternity clothes, gas grill, bike, many misc. items. 22750 Kay St. Raindate May 25.

**SOFA.** 2 chairs with reversible cushions & 2 tables. Excellent condition. Call after 6pm (313)548-4121.

**SOFA.** 2 piece contemporary, warm colors, 1 yr., \$850, (313)229-4253.

**STOVE.** 30in, gas, white, \$75, great for cabin, works good. (313)437-3160.

**STOVE.** Magic Chief, \$135. (313)227-7541.

**SUPER.** size waterbed, 5 years old, good condition. \$100 or best offer. Karen, (313)227-5783.

**SWING.** set, 7th, \$5. Children's plastic sand box, \$15. Baby swing with bassinet, \$25. 2 baby walker bouncers. (313)437-0730.

# 161 Day Care, Babysitting

SPECIAL substitute needed for throwing group day care home. Regular or flexible hours. Call (313)449-0003.

# 162 Elderly Care & Assistance

ANY time you need elderly assistance, call Kelly first. Reasonable, reliable rates. (517)548-3947.

WILL take care of elderly during the day, includes house cleaning, laundry, meals, shopping, visits to the doctors etc. Call Shan (313)878-6743. Leave message.

# 163 Nursing Homes

ACTIVITY Aide, full time, benefits. Apply at Fenton Extended Care, 512 Beach Street, Fenton.

DIETARY Aide needed, part time, 6am to 2pm, 3pm to 7:30pm, apply 8:30am to 4:30pm. West Hickory Haven, 3310 W Commerce Rd., Milford.

**NURSE/NAID** training program, accepting applications, thru June 7, for training class beginning June 10. Apply West Hickory Haven, 3310 West Commerce Road, Milford, 8:30 am to 4:30 pm.

**RN-LPN**, full time midnight position available, benefits include shift differential, week and bonus. Apply at Livingston Care Center, 1333 W. Grand River, Howell or call Mrs. Kennedy: (517)548-1800 E.O.E.

# 164 Food/Beverage

ACCEPTING applications for part-time cook and dishwasher. Bon-A-Rose Restaurant, 56808 Grand River, New Hudson, (313)437-8788, contact June or Joe.

**NIGHT TIME BAKER** Full time for the Sheraton & Too Chex Restaurant. Apply in person at Sheraton Oaks, Sheraton Oaks, 27000 Sheraton Dr., Novi.

**COOK**, bussers, wait staff, party person, experienced, full time. Apply in person: Walnut Creek Country Club, 25501 Kings Road, South Lyon. (313)437-7337.

# CAMP DEARBORN - MILFORD

**CANTEEN COOK** - Employee prepares short order food items at Canteen. Knowledge of the techniques of fast food preparation required.

**CONCESSION HELPER** - Employee helps prepare & serve food at Canteen. Minimum age 16.

Residency not required. Before May 31, apply at Camp Dearborn, 1700 General Motors Rd., Milford or at City of Dearborn, Personnel Dept. 4500 Maple, Dearborn, MI 48126. 1-313-943-2053 EOE/M/F/H, seeking qualified black as well as other applicants without regard to race.

**COOKS' Assistants**, Cook, Baker needed to work at summer camp starting June 6, 40 hours available. Call (313)634-0403 ask for John, Bill or Joyce.

**COUNTER** person, all shifts, full or part-time. Top wages. PJS Donuts, Cones and Deli, Milford (313)684-8484.

**EXPERIENCED** doughnut maker \$6.25 an hour. (313)685-2200

**EXPERIENCED** Dining Room Manager. 6:30am - 2:30pm Thursday thru Sunday \$6.00 hourly. Apply days, Earlend Big Boy M-69 and US 23.

**KITCHEN** help & bartenders, weekends, Fowlerville area (517)548-4098.

# MARRIOTT CORP.

Marrriott Corp. is accepting applications for full time cook in institutional food service establishment in Plymouth, Mon. thru Fri., no holidays, benefits included. If interested, please call (313)454-5857 from 8am to 10am and 2pm to 3pm only.

# McDONALDS OF HOWELL

Now hiring for all shifts. Apply within. (517)546-7570

# 165 Dental

DENTAL lab all areas, experience necessary, full or part-time. Call Joe, (313)227-7810.

# DENTAL ASSISTANT

Full time position available, Dr. Doney, Brighton, (313)229-8181

# DENTAL ASSISTANT

Full time Nov general dentistry practice, 1yr. experience required, Call (313)471-0345.

**DENTAL Assistant**, Part-time days, for Nov practice. Wages commensurate with experience (313)347-3030.

**DENTAL Hygienist** needed for full or part-time position in friendly Nov office. Ask for Debbie, (313)348-8808.

**HYGIENIST** needed for West in Howell. Excellent salary. Please call: (517)546-3330

**HYGIENIST**, full time position. Outstanding person needed to fill hygiene position in dynamic, people-oriented dental practice in Brighton. We value open communication, health-minded professional career orientation. Call anytime, leave message (313)229-8727

**HYGIENIST** wanted, 1 day a week. Opportunity for outstanding remuneration. Apply to: Ann Arbor, Northville & Brighton.

Set your own schedule and hours. Choose from assignments throughout Southeast Michigan. Work for the only U of M affiliated Home Care Agency.

We maintain the highest standards in the industry and are looking for top notch professionals to serve our clients.

# 166 Medical

AREA Nursing care facility is currently seeking an individual to serve as part-time receptionist. This individual will be responsible for a variety of clerical duties, including filing, typing, and answering phones. Interested individuals may contact: Diane Bradford, Executive Director, (313)629-4105, Mon.-Fri. between 12-4pm.

# VISITING CARE VNA

**RN'S, LPN'S HOME HEALTH AIDES**

The experts in home health service are now accepting applications in all three of their offices — Ann Arbor, Northville & Brighton.

Set your own schedule and hours. Choose from assignments throughout Southeast Michigan. Work for the only U of M affiliated Home Care Agency.

We maintain the highest standards in the industry and are looking for top notch professionals to serve our clients.

# 166 Medical

AREA Nursing care facility is currently seeking an individual to serve as part-time receptionist. This individual will be responsible for a variety of clerical duties, including filing, typing, and answering phones. Interested individuals may contact: Diane Bradford, Executive Director, (313)629-4105, Mon.-Fri. between 12-4pm.

AREA Nursing care facility is currently accepting resumes from individuals with a career interest as a Director of Admissions. Candidates will possess a Bachelor's degree, excellent organizational and communication skills, as well as marketing experience. Nursing home experience is desirable, but not necessary. Please send resume and salary requirements to: Executive Director, Crestmont Medical Care Facility, 111 Traskout Dr., Fenton, MI 48430.

# CLINICAL SUPERVISORY POSITION

Full time supervisory position available immediately with a national home care company. The position calls for:

- \* evaluation of client health care needs;
- \* preparation of client care plans;
- \* monitoring services delivered by the health care staff.

Seeking very organized individual with experience in home care, Medicare experience desirable. Call (800)253-6788.

# UPJOHN/OLSTEN HEALTHCARE SERVICES

DIRECT care worker needed, afternoon and evening shifts, \$5.30/hr. part-time or full-time. Must be 18 or older. Have a valid drivers license. (313)685-0182 ask for Cheryl or Diane.

**EXPERIENCED** full time receptionist, position for ophthalmology practice. Computer entry necessary, good benefits, wages commensurate with experience. Send resume to: M.E.S. 6541 W. Grand River, Suite 9, Brighton, MI 48116.

**FULL time medical** position for busy family practice in Blue Shield, Medicare, and Third Party Billing. Send resume in confidence to: Milford Health Care Clinic, attention Colleen, 1265 N. Milford Road, Milford MI 48361.

**HOME HEALTH AIDES** Certified or no experience - free training, excellent pay and benefits. **FAMILY HOME CARE.** (313)229-5683 or (313)455-5683

**LPNS** needed for hospital and nursing home staff relief. All surrounding areas. All shifts available. \$15 weekdays, \$16 weekends. Call Agency Professionals Inc. (616)791-4260.

**MEDICAL Assistant** wanted part-time for family practice in Nov. MUST be certified and experienced. Call (313)347-4290 and ask for Beth.

**MILFORD** doctor's office seek office assistant, all day Tues. and Sat. morning. Will train. Call (313)685-1300

**NOVI** doctors office medical assistant, part-time. Call between 9am and 5pm, Monday through Friday, (313)295-2661.

# HOMEMAKERS/COMPANIONS

Amicare Services is currently recruiting qualified individuals with household management experience needed to provide companionship and assistance to our clients.

- \* Flexible schedules
- \* Benefits
- \* Immediate Assignments

Call

# AMICARE SERVICE, INC.

(313)677-0670

Affiliated with Catherine McAuley Health Center. EOE M/F/H

**NURSES** aides, State certified \$8.00 weekdays, \$9.00 weekends, for hospital and nursing home staff relief. All surrounding areas. All shifts available. Call Agency Professionals Inc. (616)791-4260.

**NURSES** aide, experienced, for a 35 yr. old male quadriplegic. Sat. Sun. 9am to 4pm. \$7 hourly. For further info call (313)455-1752.

**OCCUPATIONAL Therapist/ Speech Therapist** Experienced therapist needed for nursing home in Brighton/Novi area. Call (313)642-8868.

DEADLINE IS FRIDAY AT 3:30 P.M.

# HOUSEHOLD SERVICE AND BUYERS DIRECTORY

Livingston County Phone 227-4436 or 548-2570

Oakland County 437-4133, 348-3022, 685-8705 or 669-2121

Wayne County 348-3022

Washtenaw County 227-4436

DEADLINE IS FRIDAY AT 3:30 P.M.

**NORDQUIST** Outdoor Services. Lawn maintenance, clean up, tree trimming. Senior discount. (313)227-5768, (517)546-0699

**PERFECT** Lawn maintenance. Mobile home wash and wax. (313)684-5575

**FLOWMAN'S** Retaining, small & large gardens & flower beds, lawns. Free estimates. (313)231-4358

**ROTOTILLING** for gardens and lawns. Satisfaction guaranteed. (313)349-2513

**R & R** Lawn services. Mowing, trimming, rototilling, fertilizing, spring cleanups. Free estimates. (313)437-5245

**RUBENS' LAWN MAINTENANCE**. Weekly lawn care. Thatching & aerating. Spring clean-ups available now. (313)437-8961.

**SCREENED** topsoil, \$10.50 per yard, delivered. (517)546-8660 or (517)223-3618.

**VETERANS** lawn service. All types. Spring cleanup. (313)887-2197

# 462 Maintenance Services

**GENERAL** Maintenance Service. Residential and commercial. Welding, carpentry and equipment repair. (313)229-6871

# 468 Moving/Storage

\*\*\*\*\*MOVING. Efficient service with "extra care". Residential & commercial. Free estimates. Insured. (313)344-7573.

# 469 Musical Instruction

**MUSIC LESSONS**. Piano - Organ. Strings - Wind. **349-0580**. Schnute Music Studio, Northville.

# 500 Painting/Decorating

A-1 Painting Co. 15 yrs exp. Quality work, reasonable rates. Free estimates. (313)227-0754

# PAINTING Interior/Exterior WALLPAPERING

Reasonable Rates. Call Lou or Brian (313) 349-1558

A-1 Quality work at same prices. 19 yrs experience. Jack Dunlap. AAAA Spring Special! Bedrooms, \$45. Bob Wirth B & W Painting. (517)546-1762.

AA Painting - Spring Specials. Senior discounts. 20 years experience. Free estimates. (313)437-9751.

**ABSOLUTE** quality painting. Reasonable, reliable, references. Free estimates. (517)548-5184

# DAVIS DECORATING

25 years experience. PAINTING, PAPERING/REMOVAL. Custom Interior & Exterior, Winter Rates. SPRAY TEXTURED CEILINGS. Senior Discounts. Insured. Free Estimates. (313) 459-9205

# 508 Plastering

**VICS** Plastering. New and repair. Additions, texture and decorative work. Call Vic for estimate. (313)229-7208.

# 509 Plumbing

**EDWARD'S** Plumbing and Electrical. 11 years experience. Reasonable rates. Guaranteed lowest prices. (313)227-7466.

**A woman's touch** L B Painting. Spruce up for the Summer. Free estimates. 22 years experience. Insured. (517)546-7748.

# PAINTING RESIDENTIAL INTERIOR WALLPAPERING BY FRANK MURRAY

Neatness & Quality Work. Guaranteed. Top Grade Paint Applied. 24 yrs. experience. FREE ESTIMATES WITH NO OBLIGATION. **313-437-5288**

# BILL OLIVER'S Painting & Wallpapering

Neatness and quality work. Interior, exterior. Free estimates. 20 years experience. (313)348-1935.

**BRIAN'S** Painting, interior and exterior. 15 years experience. (313)348-1558.

**FATHER & son** interior house-painting. Free estimates. Call Jack evenings. (313)348-6386

**FOR** the finest in interior and exterior painting. Commercial or residential, new or redo. Also deck refinishing and sprayed finishes. Insured and references. Call Mike, (313)887-6245

**INTERIOR** painting, life long experience, older man. \$8 an hr. or by job. (313)887-3889.

# JAN'S CUSTOM PAINTING

Quality work plus 100% cleanup. Interior only, 20 yrs. experience. Free estimates. (313)227-2797.

**JIM'S** Wall Repair Service. Plaster and drywall, clean, efficient, guaranteed, dust free. Any size job - hairline cracks to full rooms. Jim (313)878-2453.

**J & L PAINTING**, interior or exterior, quality work at low prices. Insured, free estimates. (517)546-3993.

# PETERSON PAINTING

Interior, exterior painting. Wall-papering and wallpaper removal. Drywall repair and texturing. Guaranteed satisfaction and service. Totally insured. (313)887-0622.

**PRESIDENTIAL** Painting. Check out the best prices in town. All work guaranteed or your money back. Insured. Free estimates. (517)546-4764, 1-800-772-3566

**PROFESSIONAL** workmanship plus quality materials equals Painters Pro. (313)227-9265

**TOM'S** Painting Interior/Exterior. Staining, decks, spray painting. (517)546-4732, (313)887-7357

**WATERPROOFING, STAINING AND PAINTING**. Lowest prices, quality work. Contact Dennis, (313)348-3959.

# 504 Photography

**PHOTOGRAPHER** Weddings, portraits, children, reunions, anniversaries, etc. No minimum "packages" required. (313)624-9483

# 505 Piano Tuning/Repair/Refinishing

**PIANO TUNING** By John McCracken. Novi 349-5456. Repair, Regulating, Refinishing.

# 508 Plastering

**VICS** Plastering. New and repair. Additions, texture and decorative work. Call Vic for estimate. (313)229-7208.

# 509 Plumbing

**EDWARD'S** Plumbing and Electrical. 11 years experience. Reasonable rates. Guaranteed lowest prices. (313)227-7466.

**A woman's touch** L B Painting. Spruce up for the Summer. Free estimates. 22 years experience. Insured. (517)546-7748.

# PAINTING RESIDENTIAL INTERIOR WALLPAPERING BY FRANK MURRAY

Neatness & Quality Work. Guaranteed. Top Grade Paint Applied. 24 yrs. experience. FREE ESTIMATES WITH NO OBLIGATION. **313-437-5288**

# BILL OLIVER'S Painting & Wallpapering

Neatness and quality work. Interior, exterior. Free estimates. 20 years experience. (313)348-1935.

**BRIAN'S** Painting, interior and exterior. 15 years experience. (313)348-1558.

**FATHER & son** interior house-painting. Free estimates. Call Jack evenings. (313)348-6386

**FOR** the finest in interior and exterior painting. Commercial or residential, new or redo. Also deck refinishing and sprayed finishes. Insured and references. Call Mike, (313)887-6245

**INTERIOR** painting, life long experience, older man. \$8 an hr. or by job. (313)887-3889.

# JAN'S CUSTOM PAINTING

Quality work plus 100% cleanup. Interior only, 20 yrs. experience. Free estimates. (313)227-2797.

**JIM'S** Wall Repair Service. Plaster and drywall, clean, efficient, guaranteed, dust free. Any size job - hairline cracks to full rooms. Jim (313)878-2453.

**J & L PAINTING**, interior or exterior, quality work at low prices. Insured, free estimates. (517)546-3993.

# PETERSON PAINTING

Interior, exterior painting. Wall-papering and wallpaper removal. Drywall repair and texturing. Guaranteed satisfaction and service. Totally insured. (313)887-0622.

**PRESIDENTIAL** Painting. Check out the best prices in town. All work guaranteed or your money back. Insured. Free estimates. (517)546-4764, 1-800-772-3566

**PROFESSIONAL** workmanship plus quality materials equals Painters Pro. (313)227-9265

**TOM'S** Painting Interior/Exterior. Staining, decks, spray painting. (517)546-4732, (313)887-7357

**WATERPROOFING, STAINING AND PAINTING**. Lowest prices, quality work. Contact Dennis, (313)348-3959.

# 504 Photography

**PHOTOGRAPHER** Weddings, portraits, children, reunions, anniversaries, etc. No minimum "packages" required. (313)624-9483

# 505 Piano Tuning/Repair/Refinishing

**PIANO TUNING** By John McCracken. Novi 349-5456. Repair, Regulating, Refinishing.

# 524 Roofing/Siding

**ACE** Roofing Professional Roofing and siding. Mackie's (313)227-6742, (313)471-0345.

**ALL** aluminum & vinyl siding, trim, seamless gutters, repairs, roofs. Licensed. Davidson's, (313)437-4990, call anytime.

**ALL** siding and roofing. Licensed. Free estimates. Reasonable prices. (517)546-0267

**B&C** Construction. Finish, framing, roofing, siding, decks, pole barns. Free est. (313)632-6769

# STARR ROOFING INC.

Specializing in One Ply Rubber Roofing. System with 10 year Warranty. All types Shingled Roofs, Aluminum Siding, Trim, Gutters & Downspouts. **CALL DAN 348-0733**

# RESIDENTIAL ROOFING CORP.

All Types of Shingle Roofing. OLD SHINGLE REMOVAL. ASPHALT & FIBERGLASS SHINGLES. ALUMINUM & VINYL SIDING & GUTTERS. CEDAR & WOLMANIZED DECKS. SERVING NORTHVILLE, NOVI, MILFORD, SOUTH LYON. **CALL FOR A FREE ESTIMATE 348-ROOF**

**C. J. ROOFING**. OLD ROOF SPECIALIST. Siding and decks also. (517)546-4705.

**HANDYMAN** Construction. New and old, repairs and repairs, free estimates. \$65 a square roofing. \$70 square siding installed. Licensed. (313)348-0544

**PRESIDENTIAL** Roofing. Let us give you the best quality and price for your money. Insured & bonded, senior citizen discount. For free estimates, call 1-800-772-3596. Local call, (517)546-4764.

# NOVI PLUMBING HEATING & EXCAVATING

LICENSED MASTER PLUMBER. EVENING & WEEKEND SERVICE AVAILABLE. LIFETIME WARRANTY SEWER INSTALLATION. 24 HOUR EMERGENCY SERVICE. FREE ESTIMATES. EFFICIENT SERVICE AT REASONABLE PRICES.

# SEARS

The most trusted name in home improvement. **CALL NOW WE'LL INSTALL A WATER HEATER IN YOUR HOME WITHIN 24 HOURS\***

One call does it all. **1-800-877-6420**. Full line of water heaters available. Gas and electric. Energy efficient. \*Sundays and holidays may be excluded in some areas. Sears, Roebuck & Co. 1991

**ROOFING** and siding. Family operated. Licensed and insured. (313)685-3986, (313)227-6083.

**R-T** Siding and decks, plus roofing. Licensed and insured. 10% off all spring work. (313)229-5600



# 166 Medical

## MEDICAL ASSISTANTS

Contingent positions available at our Satellite in Novi and Milford. Schedule may consist of week days, Saturdays and evenings. Must have 1 year medical assistance experience in an office/clinical setting. Certification preferred and 6 months clinical experience.

Applications from candidates possessing above will be accepted at our Southfield Employment Office, Room 1200, Monday through Thursday.

## PROVIDENCE

Hospital and Medical Centers  
16001 W 9 Mile Rd  
Southfield MI 48075  
Equal Opportunity Employer

medical

## Opportunities in Hospice Care

### STAFF RNS

Amicare Hospice Services, Inc. is seeking full time, part-time and contingent staff RNs who desire an opportunity to make a real difference in the lives of their patients and families.

You will be responsible for case management of patient care with the concept of interdisciplinary team approach. Current licensure and one or more years of hematology/oncology experience is required, with hospice experience preferred.

## SOCIAL WORKER

Amicare Hospice Services is seeking a motivated and qualified individual for the position of Social Worker.

You will be responsible for assessing and documenting patient/family needs and participating in interdisciplinary group conferences. Master's Degree in Medical Social Work and at least two years experience in a hospice setting required.

Amicare offers a competitive salary and an outstanding benefits package to match your skills. Send your resume to:

Nancy Lehman  
AMICARE HOSPICE SERVICES, INC.  
502 W. Elm Ave., Room B-206  
Monroe, MI 48161

Equal Opportunity Employer

## RADIOLOGY TECHNOLOGIST

Part-time position available. Registered or eligible. Interested applicants may call Ron or Jean at (313)347-6000 ext. 7766.

## DMC HEALTH CARE CENTERS

WOODLAND  
(W. 12 Mile Rd. near Novi Rd.)  
Affiliated with the Detroit Medical Center, an Equal Opportunity Employer.

RN needed part-time for family physicians office located in Livonia. (313)464-8200.

## RNS/LPNS

### NURSE AIDES

Compare us to any agency  
Top pay  
Flexible hours  
Bonuses  
HEALTH CARE PROFESSIONALS  
OF ANN ARBOR, INC.  
(313)747-9517

RNS-LPNS WE NEED YOU! LPNs earn up to \$17.00/hour. RNs earn up to \$20.00/hour. Home Care Staff Relief FAMILY HOME CARE (313)229-5693 or (313)455-5693

RNS needed for hospital and nursing home staff relief. All surrounding areas. All shifts available. \$18 weekdays, \$19 weekends. Call Agency Professionals Inc. (616)791-4260.

SUMMER help needed, looking for a mature motherly type person to help care for our elderly residents. Must be flexible and have good transportation. Call Mayfair (313)474-3442 or stop by Whitehall Home for the Aged, 40875 Grand River, Novi. Between Haggerty and Meadowbrook Rds.

WEST Oakland Hospice is looking for a RN interested in working part-time w/terminal patients and their families in their homes. Flexible hours. Call (313)684-1540 between 9am and 4pm for more information.

# 168 Office/Clerical

CITY of Northville, part-time clerical position, summer only \$5 to \$7 hourly, depending on qualifications. 24 to 40 hours per week. Work includes: receptionist, including typing, filing, general office procedure, welcome computer knowledge. Apply to the City Clerk, 215 W. Main St., Northville, MI 48167 by May 23. Equal Opportunity Employer (313)349-1300

CLERICAL help needed for construction materials distributor. Whitmore Lake area. \$6 per hour. Answer phone, typing, filing. 8am to 4:30pm Monday through Friday. Send resume to M.S. Distributors, 10780 Plaza Drive, Whitmore Lake MI 48180. No phone calls, please.

CLERICAL openings in Livingston County Call Staffing Services (313)229-0612

DETAIL person to type reports, file, log-in samples, answer phone, assist customers. Part-time position to start. Non-smoker, preferred. Send resume only: Water Tech Inc., 1016 E. Sibley St., Howell, MI 48843.

EXECUTIVE Secretary to work in fast-paced upbeat sales dept. Excellent skills required in typing & Word Perfect 5.0/Harvard Graphics computer packages. Desire to assist w/additional office support functions. If interested, call Manpower Temporary Services. (313)229-5698.

INSURANCE agency. Property and casualty insurance background, some bookkeeping helpful. 30 hr. per wk. Reply: 2000 Redview, White Lake MI 48393.

LOCAL office of national company seeks qualified individuals to fill the following positions: OFFICE MANAGER: experience a must, proficient in NOVELL Network, extensive computer experience, leadership capabilities, work well with others, salary commensurate with experience. WORD PROCESSOR: Word Perfect 5.1, typing speed in excess of 70 wpm, solid computer background. TELEPHONE ANSWERING SECRETARY: excellent communication skills and pleasant speaking voice. a must. RECEPTIONIST/WORD PROCESSOR: professional image, greet and direct clients, Word Perfect 5.1 a must. Positions available at our Livonia location in the Laurel Park Plaza Development. Salary, benefits, incentives. Please call (313)464-5112.

OFFICE help needed. Word processing/computer experience necessary. Salary negotiable. Send resume to: P.O. Box 777, Brighton, MI 48116.

OFFICE help part-time needed for a machine shop in Milford. Computer experience a plus, accounting experience required. (313)229-1984.

## OFFICE PERSONNEL NEEDED IMMEDIATELY

- Secretaries/Construction Experience
- Word Processors (all software)
- Receptionists/Typists
- Secretaries/Clerical
- Short-hand/Dictaphone
- Data Entry Operators

GREAT BENEFITS! TEMP-MED INSURANCE OVERTIME PAY HOLIDAY PAY TOP WAGES

## SNELLING TEMPORARIES

(Never a Fee)  
LIVONIA (313)464-2100  
SOUTHFIELD (313)352-1300

PART-TIME, seasonal, Data Entry Clerk, Accounts receivable and computer experience a must, for fast-paced Brighton area office. Call (313)231-3000 for appointment.

PART-TIME (20-25 hrs. per wk.) Flexible hours. State office of a large Michigan non-profit organization located in Brighton. Organizational ability, excellent typing, letter writing, telephone skills needed (computer experience a plus). (313)229-5850.

PART-TIME secretary wanted for Novi based carpet cleaning company. Call (313)347-3550.

SALES Secretary/receptionist needed at WHM. Basic secretarial skills, friendly telephone manner, computer familiarity helpful. Recent work experience not necessary. Send resume to P. O. Box 887, Howell, MI 48844.

## SECRETARIES WORD PROCESSORS RECEPTIONISTS

We have many opportunities in Livingston and Washtenaw Counties. Call today.

ADIA (313)227-1218

SHOP office manager to take charge of busy office controlling work flow, parts purchasing, billing & warranty handling. Must enjoy working with people. General office skills required, will train on RV knowledge. Brad's RV, 8636 Whitmore Lake Rd., Brighton. (313)231-2771.

SMALL office has 20yr. position for June high school graduate (517)546-3992.

ASPHALT laborer, full or part time, good driving record, \$5 to \$8 per hour. (517)546-3823, after 6pm.

A shipping/finial inspection person needed immediately. \$6.50. (517)546-6571.

## ATTENTION

Local factory outlet just opened in Brighton looking for 6 to 10 people to start immediately. \$8.40 to start. For interview call, (313)227-6650.

ATTENTION college students Summer positions, production work, some heavy lifting. \$5.25 hourly. Wacom (313)344-4668

CARRIERS needed in the area of Third St. and Farway Trails, to deliver the Monday Green Sheet to porches. Call (313)227-4442.

CARRIERS needed to deliver the Monday Green Sheet to porches in the following areas: Meadowood, Shadywood, North Woodfield Circle (313)227-4442.

CARRIERS needed to deliver the Monday Green Sheet to porches in the following areas: State St. West Main, Fifth St. First St. Second St. and Whitney. (313)227-4442.

CASHIERS full and part-time. Immediate openings, flexible hours, will train. BC/BS available. Apply in person Bay Pointe Car Wash, 8393 Richardson Rd., Union Lake (next to Commerce Drive-In). (313)229-9372.

CHEERFUL, morning person for bakery. Dockside Baking Co. Whitmore Lake (313)449-2600.

CLEANING lady needed 5 hrs a week Call evenings at (517)223-9372.

C N C Machinist Must be experienced on mill Day and night shift. Apply at Machining Center Inc. 5982 Ford Ct Brighton, MI 48116

COOK/Cook's Helper immediately. Good hours, nice surroundings. Call or come in, 7300 Hickory Ridge Rd, just N of M-59, (313)987-4533

DEMONSTRATORS needed to staff grand opening activities in local supermarkets. Intro Marketing. (313)540-2020

STATE Farm Agents insurance office has an opening for a customer service representative, a minimum of 1 yrs. experience. Salary and benefits based on experience and ability. Please call in confidence. (517)546-3134.

# 169 Help Wanted Part-Time

A Brighton co. needs an individual to do filing & word processing every Fri. to begin, possibly more hrs. later. Employees Unlimited. Call Homeworks. (313)229-5499.

CLEANING Positions available, days, must be mature and reliable. Call Homeworks. (313)229-5499.

DIRECT Care Staff needed part-time for afternoon shift for group home in Howell. Call (517)548-6570.

DRUG clerk wanted. Experience preferred. Call Mon.-Fri. 9am-7pm. Huron Valley Pharmacy, (313)887-1901.

HARTLAND Laundromat needs part-time help, mornings & evenings. Call leave message. (313)632-6546.

PART-TIME preppers & dryers needed. Apply at Brighton Mall Soft Cloth Car Wash, next to K-Mart.

PART-TIME veterinary/kennel assistant wanted. Afternoons & weekends. Please phone between 9a.m. & 2p.m., (313)887-2421, Highland-Milford area.

PART-TIME farm hand wanted. Clean stalls, repair fence, feed horses. Call (313)349-0714.

## PART-TIME

Must enjoy working with the public. Distribute special offer for major retailer at Twelve Oaks Mall. (313)421-2129, (313)543-4500. Debra.

PART-TIME after 4pm. Temporary laborer, \$5.00 an hr (313)227-4938.

PART-TIME sales clerk for children's clothing store. Apply in person: Next Generation, 208 W. Main, Brighton.

SECRETARIAL & some sales. 1-5:30pm & 10am-3pm Sat. Call Classic Carpet, (517)546-0001.

# WE NEED HELP

If you enjoy being with people that take pride in their work, if you are dependable and can be available rather than usual hours we may have a job for you. The bindery department at HomeTown Newspapers need people to complete the final step in taking the newspapers and other company products from the press and preparing them for post offices and delivery people. High school diploma not a necessity but helpful, we will train you. 3 days a week, night shift. To fill out an application, come to our downtown office. No phone calls.

HomeTown Newspapers  
Personnel Office  
323 E. Grand River Ave.  
Howell, MI 48843  
We are an Equal Opportunity Employer.

# 170 Help Wanted General

ALL positions available. Flexible hours. Full or part-time. We will train. Benefits available. Come join our staff. Apply Yum-Yum Tree, downtown Brighton.

ASPHALT laborer, full or part time, good driving record, \$5 to \$8 per hour. (517)546-3823, after 6pm.

A shipping/finial inspection person needed immediately. \$6.50. (517)546-6571.

ATTENTION

Local factory outlet just opened in Brighton looking for 6 to 10 people to start immediately. \$8.40 to start. For interview call, (313)227-6650.

ATTENTION college students Summer positions, production work, some heavy lifting. \$5.25 hourly. Wacom (313)344-4668

CARRIERS needed in the area of Third St. and Farway Trails, to deliver the Monday Green Sheet to porches. Call (313)227-4442.

CARRIERS needed to deliver the Monday Green Sheet to porches in the following areas: Meadowood, Shadywood, North Woodfield Circle (313)227-4442.

CARRIERS needed to deliver the Monday Green Sheet to porches in the following areas: State St. West Main, Fifth St. First St. Second St. and Whitney. (313)227-4442.

CASHIERS full and part-time. Immediate openings, flexible hours, will train. BC/BS available. Apply in person Bay Pointe Car Wash, 8393 Richardson Rd., Union Lake (next to Commerce Drive-In). (313)229-9372.

CHEERFUL, morning person for bakery. Dockside Baking Co. Whitmore Lake (313)449-2600.

CLEANING lady needed 5 hrs a week Call evenings at (517)223-9372.

C N C Machinist Must be experienced on mill Day and night shift. Apply at Machining Center Inc. 5982 Ford Ct Brighton, MI 48116

COOK/Cook's Helper immediately. Good hours, nice surroundings. Call or come in, 7300 Hickory Ridge Rd, just N of M-59, (313)987-4533

DEMONSTRATORS needed to staff grand opening activities in local supermarkets. Intro Marketing. (313)540-2020

## ATTENTION! COLLEGE STUDENTS MEN & WOMEN

### LIGHT INDUSTRIAL

Great summer opportunity! Now accepting applications for short and long term positions in Brighton, Howell and all of Northwestern Oakland County. All shifts available.

OPEN HOUSE  
Thursday  
10am to 3pm

Or call for an appointment today! Bring drivers license and social security card

ENTECH SERVICES, INC.  
510 Highland Avenue  
Milford, MI 48361  
(313)685-7120

## ATTENTION!!! \$150 BONUS

Industrial workers needed immediately for long and short term assignments in all areas. All shifts available.

GREAT BENEFITS!

TEMP-MED INSURANCE TOP WAGES HOLIDAY PAY OVERTIME PAY

SNELLING TEMPORARIES (Never a Fee)

LIVONIA (313)464-2100  
SOUTHFIELD (313)352-1300

ATTENTION. We are in need of DEPENDABLE, hard working male or female workers. Competitive pay and benefits. Call Heartside Employees Leasing and Personnel. (313)229-7450.

ATTENTION dependable workers. Spring has arrived & so have many new job orders. All shifts available. APPLY NOW. Employees Unlimited. (517)548-5781.

BABYSITTING. Junior/Senior high or college student preferred. Children ages 8 & 12 yrs. old. After June 10th, 8 to 12pm. to 4:15pm. Pay negotiable. Must have own transportation. Non-smoker preferred. Farway Trails Sub., Brighton (313)227-4707 after 4:15pm.

## COLLEGE STUDENTS

YOU'LL LOVE A SUMMER JOB AT KELLY!

Exciting assignments all summer long.

- Immediate openings
- Good Pay
- Flexible schedule
- Short-and long-term assignments

CALL US TODAY! 227-2034

# KELLY

TEMPORARY SERVICES  
500 W. Main, Brighton.

BARTENDER, short order cook, to work full or part-time. Experience helpful, but not necessary. Must be 21 or over. Fowlerville area. (517)223-8451.

CARPENTER wanted, framing experience required. Pay equal to ability. (313)437-8300.

CARPENTER or helper wanted, experience or apprentice. \$5.00 to \$12.00 an hour. (313)735-9038

## ELECTRONICS TECHNICIAN

Work in your home 10-20 hrs/wk. Build cables and circuit board assembly. Must have soldering equipment, multimeter and small drill press, and ability to read schematics and fabricate instrumentation. Pick up/delivery and some work on-site at customer's location in Milford ideal for retiree. Call Kelly Services @ (313) 227-2034.

# KELLY

TEMPORARY SERVICES  
500 W Main, Brighton

CARRIERS needed in the area of Third St. and Farway Trails, to deliver the Monday Green Sheet to porches. Call (313)227-4442.

CARRIERS needed to deliver the Monday Green Sheet to porches in the following areas: Meadowood, Shadywood, North Woodfield Circle (313)227-4442.

CARRIERS needed to deliver the Monday Green Sheet to porches in the following areas: State St. West Main, Fifth St. First St. Second St. and Whitney. (313)227-4442.

CASHIERS full and part-time. Immediate openings, flexible hours, will train. BC/BS available. Apply in person Bay Pointe Car Wash, 8393 Richardson Rd., Union Lake (next to Commerce Drive-In). (313)229-9372.

CHEERFUL, morning person for bakery. Dockside Baking Co. Whitmore Lake (313)449-2600.

CLEANING lady needed 5 hrs a week Call evenings at (517)223-9372.

C N C Machinist Must be experienced on mill Day and night shift. Apply at Machining Center Inc. 5982 Ford Ct Brighton, MI 48116

COOK/Cook's Helper immediately. Good hours, nice surroundings. Call or come in, 7300 Hickory Ridge Rd, just N of M-59, (313)987-4533

DEMONSTRATORS needed to staff grand opening activities in local supermarkets. Intro Marketing. (313)540-2020

DATA Entry operator. GFS has immediate opening at our Brighton facility for an experienced data entry operator, to work Sun-Thurs, 3pm to 11pm. Duties include data entry, bursting, distribution of reports and operators. Candidates must be dependable, mature and able to work with little supervision. Pleasant working conditions and excellent company benefits. Send resume to: Gordon Food Service, Attn: Wendy Haegele, 7770 Kensington Ct., Brighton, EOE.

DEPENDABLE people needed for housekeeping department. Day shift, must be available most weekends. Only those willing to work through the summer need apply. Knights Inn, 124 Holiday Lane, Howell.

DIARY man help wanted. Milking experience required. House and fringe benefits. (517)548-0087

DIRECT Care staff Afternoons Whitmore Lake area. (313)449-0198.

DIRECTOR - day care center for the elderly, part-time; degree in health/welfare services; experience in gerontology preferred. Cover letter/resume to: Golden Opportunities, 860 Spencer Rd., Brighton, MI 48116. EOE.

DISHWASHERS and waiters/waitresses wanted full or part-time. Apply in person: Coney Island Inn, Novi Towne Center.

DISPATCH DRIVER

The circulation Dept. at Home-town Newspapers needs a dispatch driver to deliver inter office mail. High school diploma not a necessity but helpful. We will train you. Must have a valid chauffeurs license, be insurable, and able to lift 30 pounds. To fill out an application, come to our downtown office. HomeTown Newspapers, Personnel office, 323 E. Grand River, Howell, MI 48843. EOE.

DISPATCHER wanted for interstate trucking company. Experience necessary. (313)632-6760.

DRIVERS (Household). Family oriented moving & storage company looking for that quality person to operate semi or straight truck. Experience preferred. Will train. Wages based upon experience. If your looking for that long term job, we have it. Apply at:

3530 E. Elsworth  
Ann Arbor, MI 48108

DRIVERS

If you are an experienced over the road driver looking for an position with good benefits and top pay, then look no further. We offer the experienced driver union pay and benefits for truck load over the road runs in the mid-west, Canada, eastern and southern United States. Good base model equipment, high miles and a solid future. Qualifications: \* Must be 21 with 2-4 years interstate experience. \* Must pass written and road tests, physical and drug screen. \* Must have a good driving record. \* Must be ready and available for employment. If this is what you've been looking for, call (313)522-8669 and ask for the Safety Dept. EOE.

## EARLY DEADLINES

### MEMORIAL DAY

Monday Buyers Directory: Pinckney, Hartland, Fowlerville Shopping Guides; Pinckney, Hartland, Fowlerville Buyers Directory; and Wednesday Buyers Directory deadlines will be Thursday, May 23rd at 3:30pm

Monday Green Sheet and Wednesday Green Sheet deadlines will be Friday, May 24th at 3:30pm

ENGINEERS with computer experience needed for short and long term employment. We need civil, electrical, industrial & tool design, and mechanical engineers. Send resume to MTI, 4520 North Grand River, Lansing, MI 48906.

EXACTING OPPORTUNITY. Successful retail operation, needs a SALESPERSON who enjoys variety, working creatively with our customers, paying attention to details and customer service. Must have excellent communication skills and ability to work in a systematic way with clear cut procedures to increase your income and our customer satisfaction. Must commit to working weekends. Send resume to: E.D. Ewing Furniture, 217 W Main, Brighton, MI 48116 or call (313)229-7010.

EXPERIENCED modeling instructor for male modeling course, part-time. Call (313)227-2150.

EXPERIENCED quality oriented roofer. (Benefits) (313)348-7663.

EXPERIENCED asphalt roller operator & raker. Experience a must. Please call (517)655-4455 between 7am & 4pm

FACTORY positions available for all shifts. (517)546-0545.

FLORAL Designer, part-time. Experience preferred. Brighton area. (313)227-2333.

FOREMAN needed for very fast paced landscaping company. Must have foreman experience. Job involves very long hours. Good rate of pay with benefits. (313)231-2778.

GENERAL housework, 4 days a week. Must be experienced, able to drive and have good references. Must speak some English. Box 3462, South Lyon, MI 48178.

GENERAL LABORER. Dynamic growth company located in Brighton is looking for a dependable hard working plant employee. Forklift and mechanical background a plus. Position requires overtime and Sat. work during our busy period. Applications being accepted on May 16 and 17 between 9am and 4pm at 12581 Emerson Dr., Brighton. No phone calls please.

GENERAL labor - manufacturing plant, various duties, clean-up etc., part-time, 4 days a week, \$5 hourly. Wacom. (313)689-2500

GENERAL labor for light industrial facility. Apply in person at Shalin Industries, 8080 Grand, Dexter, MI.

GROUND PERSON, full time, Summer only. Apply in person Yorkshire Place Apartments, 1504 Yorkshire Drive, Howell or call (517)546-5900.

HAIRDRESSER, full or part-time, South Lyon Good commissions (313)486-4410

HAIRDRESSER. Experienced rollers & set, excellent hrs, 3 days per wk, W. Bloomfield area nursing home. (313)681-7060

173

Education/  
Instruction

EXCELLENT tutoring for your child (313)231-2919.

PIANO lessons in my home in Howell. Well trained. Competitive prices (517)546-0276.

TUTOR Teacher w/learning disabilities certification, will tutor all ages. Motivating activities, excellent references. (313)685-0652.

180

Situations  
Wanted

DO you need a gal Friday? If so, call (313)632-7046 - Let JJ help you you're: housecleaning, yard work, flower planting, wallpapering, typing, errands, shopping or cooking.

ENJOY your summer! Call (313)437-0730, (313)437-8652 for spring cleaning or housekeeping.

EXPERIENCED reliable mature women to clean your home or office. Will furnish references (313)229-6947.

HOME/Office cleaning 2 experienced and responsible adults (517)223-9494.

HOUSECLEANING Reliable, affordable, references, please leave message (517)548-6652.

HOUSEKEEPER Weekly, bi-monthly. Reliable, experienced, references. Novi/Northville/Walled Lake (313)344-8238.

HOUSEKEEPING Reasonable, reliable, senior discount. Call Jane, (313)227-2233.

TOO busy or housebound? I'll do your shopping or run your errands. (313)349-6328.

WEEKLY housecleaning, reasonable rates. Call Heather, (313)878-0185.

YOUNG mature adult would love to clean your home/office (313)348-2769, ask for Tara.

185

Business And  
Professional  
Services

ALL typing services. Business correspondence, transcription, term papers, reports, resumes and mass mailing. Pick-up and delivery (313)887-5361.

SECRETARIAL  
SOLUTIONS

344-0098

## BUSINESS SUPPORT SERVICES

- Word Processing • Bus. & Pers.
- Spreadsheets/Invoicing Lotus
- Transcription
- Reports • Letters • Resumes
- Text Merge • Fax Copies
- Personalized Telephone Answering
- Laser Printing
- Confidential • Affordable
- 22 Years Experience
- Saturday Hours

42240 Grand River  
Cedar Ridge Plaza • Novi

BULLDOZING and backhoe work, sand and gravel hauling, driveways and finished grades (313)632-7706.

COW manure, \$85/6 yards delivered (313)632-7706.

DO you need someone to talk to? Licensed counselor, \$25 (517)546-1884.

HOUSE or office cleaning. Very reliable. Reasonable rates and references. Ask for Annette, (313)437-5817, after 4pm.

LICENSED builder to roof garages &amp; small pole buildings. Free estimates. (313)437-3414.

TOP SOIL, \$726 yards delivered (313)632-7706.

187

Business  
Opportunities

BEAUTY Salon for sale in Novi, with clientele. Call after 6pm, (313)349-3771.

BE your own boss. Good Humor ice cream business for sale (313)229-6529.

DELICIOUS opportunity. Carry out Deli, high traffic, motivated seller. Call Denise Zammit at Heritage Real Estate (313)684-5346.

EARN unlimited income. Enjoy time, freedom. No overhead. Call 24 hour recorded message (313)486-1043.

EARN up to \$339 per week assembling our products at home. Recorded message reveals all the details (313)229-0864. Extension 61.

FULL service ceramics business needs equity partner. Buy all or part. Owners will train working partner. Partial financing to qualified buyer with substantial down payment. Call, (517)548-5366, leave message on machine, ask for Dave, I will return call A.S.A.P.

HAIR salon opportunity, Wom. (313)347-2955.

HAMBURG Busy restaurant for sale. First Commercial, (313)352-5000.

MAKE money assembling products at home. Excellent pay. Many opportunities. 24 hour message (818)584-1416 dept. H-59.

MULTIPLE opportunities for huge income. Be your own boss. Part-time, full time. Retail, wholesale, networking, swap meets, etc. You decide. Call (313)746-3385 or write KPT Marketing, P.O. Box 117, Whitmore Lake, MI 48189-0117.

RED Wing, Carhart dealership. Excellent credit established, turn key operation, all fixtures and training included. Terms negotiable. Conleys Workshop Apparel, Gregory (313)498-2038.

SWEET profits w/bulk candy machines in established locations. A total of 75 machines, purchase part or all, must sell, relocating (313)684-2082.

# THE R.O.I. ON ADVERTISING IS NOW A HARD NUMBER. AND YOUR COMPETITORS MAY ALREADY HAVE IT.

What is the real impact of advertising on profitability? If you spend less, how much do you hurt your brand? If you spend more, is there any real gain?

Perennial questions, to be sure. And now some hard answers have come from a comprehensive research program\* conducted by The Strategic Planning Institute with the Ogilvy Center for Research and Development.

For more than 15 years, the Institute tracked 700 consumer businesses through good and bad economic cycles, in both North America and Europe. The unique study was called PIMS (Profit Impact of Market Strategy).

Using this substantial data base, researchers were able

to determine the extent to which the level of advertising influences the "perceived value" of a product, and how this perception affects both the relative market share and the relative market price of the product:

Measuring these factors against what really happened in the marketplace, scientists were then able to quantify the direct impact of different advertising strategies on profitability and on growth.

Their finding: "Brands that advertise much more than their competitors average returns-on-investment of 32 percent, while brands that advertise much less than their competitors

average only 17 percent return-on-investment."

In other words, it not only pays to advertise—it pays more to advertise more.

In an era when productivity so often is understood only in terms of cutting costs, this research reaffirms the enduring importance of adding to the sales value of the products you sell.

And it proves that, even today, there is still no better way to build a consumer perception of added value than through the use of advertising.

For more information about this important new research, write to The Committee on the Value of Advertising, Department A, American Association of Advertising Agencies, 666 Third Avenue, New York, New York 10017.

We'll send you a booklet that will lead you to one, and only one, conclusion. When it comes to determining your advertising budget, there truly is "strength in numbers."

**AAAA**

\* © 1987 The Strategic Planning Institute, Cambridge, MA

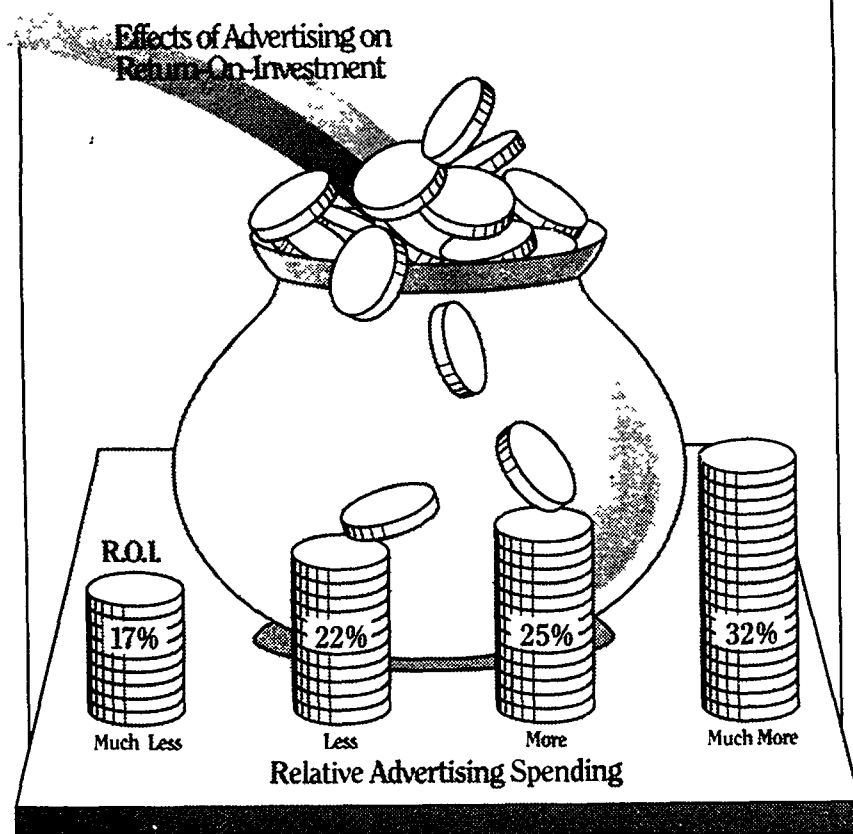



# HOW MUCH WE DEPEND ON UNRELIABLE SOURCES OF OIL DEPENDS ON YOU.

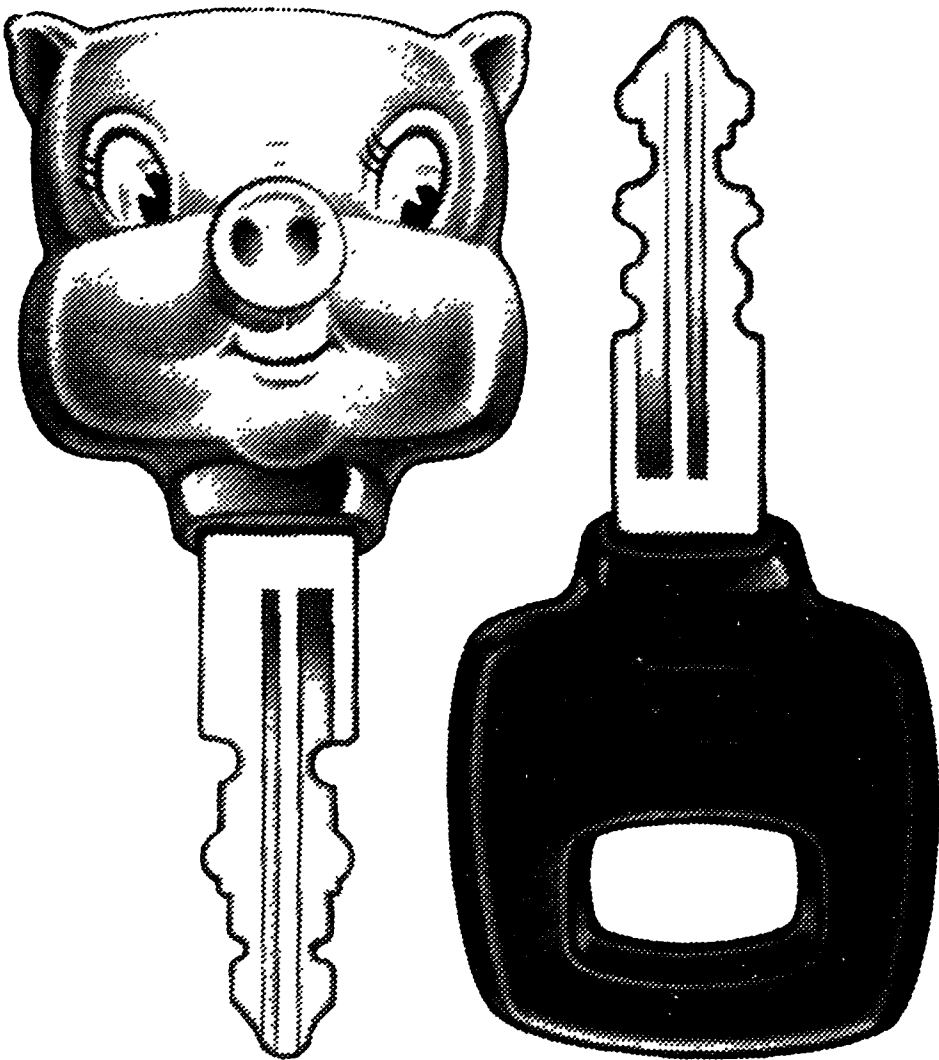

If you have two cars, using the more efficient one will help save us two million gallons of gas a day.



Using lower octane fuels will help save America two-and-a-half-million gallons of gas a day.

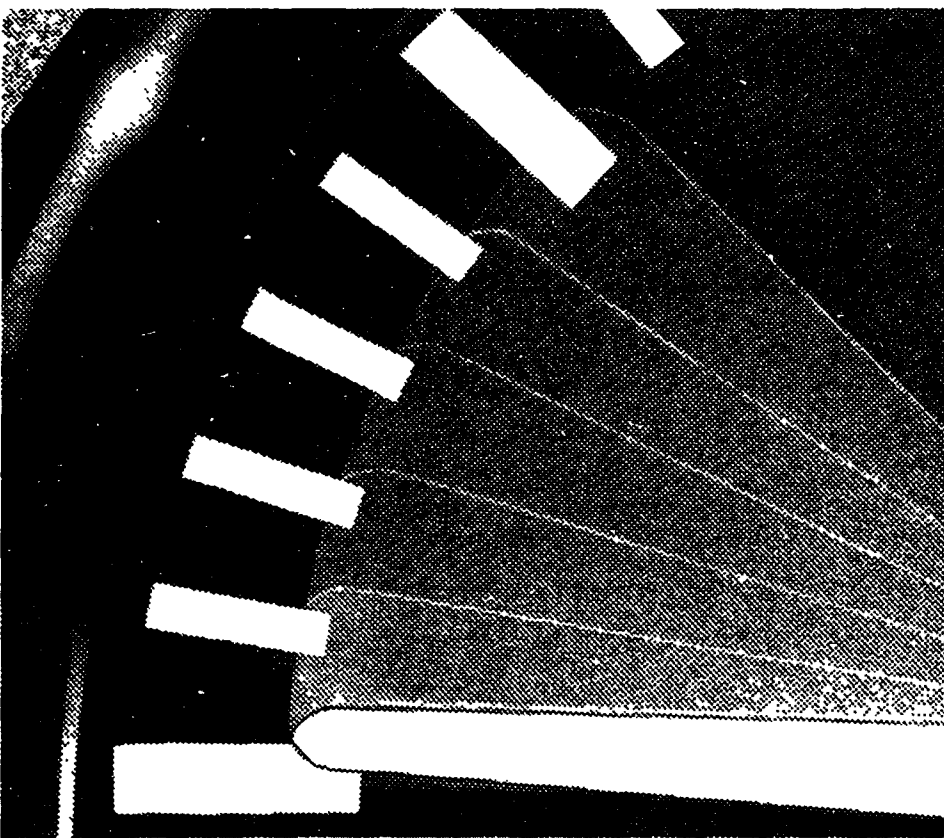

Driving just five miles per hour slower will help us save over two million gallons of gas a day.



Carpooling and using mass transportation will help save almost four million gallons of gas a day.

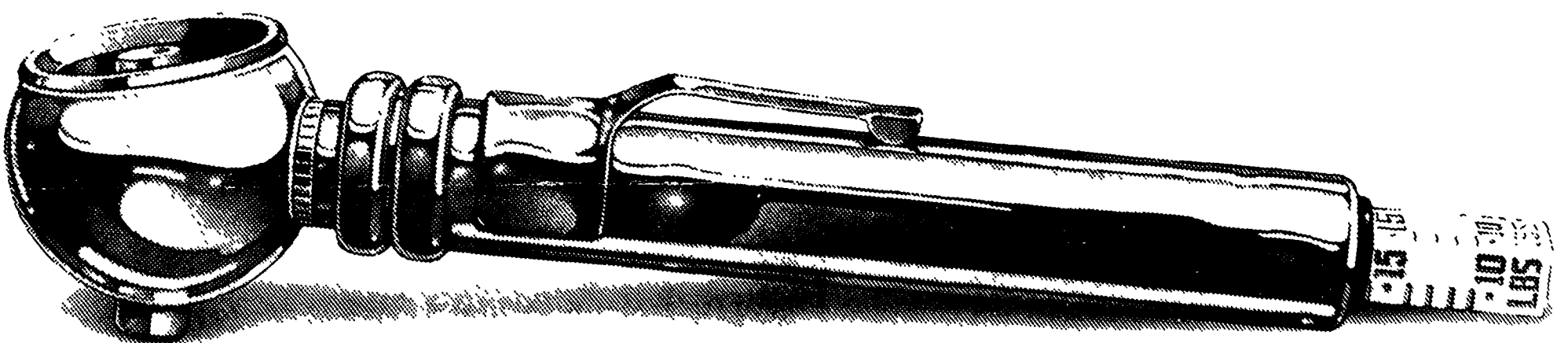

Maintaining the correct tire pressure will help save over two million gallons of gas a day.

It really is this easy. That's why President Bush hopes that, together, we can make America more fuel independent. **DO YOUR PART. DRIVE SMART.** 

The United States Department of Energy

## 201 Motorcycles

1971 HONDA 350 Needs some work. \$250. (517)548-1516.

1973 HONDA 350cc Scrambler, 10,000 miles \$250 (517)437-3378

1974 HONDA 450, sell for parts, best offer After 12pm. (517)548-3552

1976 KAWASAKI 400 Good condition. \$380. (517)548-1516.

1976 YAMAHA 500 Runs good, excellent transportation. \$400 or best offer (517)488-2498, days.

1978 HONDA GL-1000 Gold Wing with fanny. (517)223-9230.

1979 HONDA CM-400 Low miles, excellent condition. \$750. Call after 5pm. (517)878-5322.

1979 YAMAHA 650 Special 3,200 actual miles like new \$800 (517)384-6872.

1979 YAMAHA 650 Special 1 owner, \$650 or best (517)887-3908

1981 KAWASAKI 80 motorcycle Runs excellent. \$250 (517)548-3819

1981 YAMAHA XT-250 Enduro Stored since 1983, 1,300 miles. Like new. 4 stroke. Female owner \$650 (517)548-0183.

1981 YAMAHA Virago 750 New tires, excellent condition, \$800 (517)227-2439

1982 HONDA VAS, 750 cc. Low miles. New tires. Windshield & saddlebags \$1200. (517)546-3970.

1982 YAMAHA 650 Maxim Excellent condition. Low mileage \$750. (517)878-2439, evenings.

1983 YAMAHA 1200cc Venture 12,000 miles, full dress, excellent shape. \$2500 (517)548-4987

1985 HONDA SABRE 365 Excellent condition, very fast. \$2,500 or best offer 9am to 5pm (517)229-2080 After 5pm (517)448-4042.

1985 YAMAHA 700 Saddlebags & windshield \$900. (517)634-5561.

1986 HONDA Goldwing Aspencade SEI Excellent condition, loaded, many extras, 26,000 miles \$6,500 or best offer Ask for Dave. (517)548-1104.

1986 RADIANT, Yamaha. Excellent condition. \$1,500. (517)521-4368 after 6pm.

1986 YAMAHA Virago, 1100cc, 8,500 miles \$2295 (517)437-3378.

1986 YAMAHA YZ-80 Good condition \$550 (517)229-2255

1987 HONDA 750 Great condition 9800 miles \$800 (517)437-9955

1987 SUZUKI DR-200, original adult owner, bought new 8/88, low use, excellent condition, extended full warranty, \$1150. (517)349-4910.

1987 YZ 125 \$1,100 or best offer. (517)546-8497 after 4pm

1988 KAWASAKI 454 LTD with shield \$1,900 (517)229-4244 after 6pm.

1989 KTM 250 MX. Like new Only 4 hours Excellent condition Never raced. Only \$2300 (517)546-9490.

1990 HONDA CR-500 Brand new, show room condition Cost \$3200, will take \$2400. (517)546-5637

## 210 Boats and Equipment

10FT Aluminum Jon boat, \$300 or best. (517)449-2952.

12 FOOT Minn Kota semi-vue aluminum, 8hp McCulloch electric start & tank, trailer, oars, seal seats, anchor, Humminbird LCR 2000, battery box, running lights \$800 (517)546-9556 after 5pm

12FT aluminum flat bottom fishing boat with vintage running 8hp motor, \$200 or best offer (517)229-9860.

13 FT Aluminum V-Hull with trailer 5 hp outboard, pedestal bass seats, and accessories \$1000 (517)684-5451.

14FT Sportsman canoe \$350 After 5pm (517)548-3454.

15FT GL Glastron open bow in-hull w/85hp Mercury Excellent condition, low hrs \$2550 (517)229-1779.

15FT FT Glastron open bow in-hull w/85hp Mercury Excellent condition, low hrs \$2550 (517)229-1779.

16FT Fiberglass ski boat, 85hp Johnson, excellent condition, Shorelander trailer \$2000 (517)548-1338.

16FT, Hobie Cat and trailer, needs mast, best offer. (517)227-2991.

16' STARCRAFT, aluminum, 80hp Johnson, trailer, \$2,200 (517)685-2031 or (517)685-3504

1972 REINELL 17 ft 130 hp Volvo-penta inboard/outboard, 140hp. Merc. cruiser, Good condition \$2,800 (517)887-8356

1973 19FT. Hydrodyne w/trailer 140hp. Merc. cruiser. Good condition. \$2500 (517)688-3743

1977 BLUEFIN Sea Hawk 16ft fishing boat. 35hp. Johnson, SMR depth sounder, 2 downriggers & trailer (517)227-2950.

1979 TAHITI, 454 Chevy, Johnson, double Tandem trailer, \$6000 or trade for fishing boat. (517)548-3468 after 3pm.

## OPEN HOUSE MAY 18 &amp; 19 10-5 Both Days

\* Hot Dog Roast • Prizes  
Kick Off The Season Sale

- Water Skis
- Wet Suits
- Boating Accessories
- Up to 50% OFF
- Silent Auction of 1990 Boats & Outboard Motors
- Safety Equipment
- Boat Lifts
- Docking Supplies
- 91 Wellcraft Sport Boats
- 91 J.C. Pontoon's

**KLAVE'S MARINA**  
8789 McGregor Rd. Pinckney, MI on Portage Lk.  
1-800-582-2416 or 313-426-4532

1981 GALAXY, 15 ft. in-hull, 65 Mercury, open bow, \$2000 km (517)437-4047

1982 BAYLINER Explorer, 24 ft. Hardtop 125 inboard/outboard Very good condition Many extras Sleeps 4 Custom trailer \$9,800best (517)546-0947

1984 BAYLINER 19 1/2 ft. Cuddy, and trailer Loaded Less than 150 hours REDUCED! \$7500 or best (517)546-5344

1985 PONTOON, Bass Pro Shop-Sun tractor (Party Barge) 35 hp. Merc/outboard Very low hours Excellent \$5500 (517)227-2638.

1985 RIVIERA 14 ft. bowrider, 80hp Chrysler (517)546-7456 (517)223-7671

1986 CHRIS Craft Cavalier 17 ft. bowrider 140 hp inboard/outboard Mercruiser \$7,500 or best (517)548-3156

1986 HOBIE Cat 16 ft. New condition Race equipped \$2500 (517)498-2295

1987 LARSEN 19 1/2 ft. Like new, very low hours Must sell Best offer (517)371-9505

1988 21 1/2 FT Hams Deck Boat, tandem trailer with brakes, Mint condition \$17,900 (517)231-3562.

1988 BAJA 18 1/2 ft. bowrider, 130HP Mercruiser, custom trailer, am/fm stereo Very low hours, excellent condition \$9500 (517)878-9153

1988 YAMAHA Wave Jammer jet ski w/cover, excellent condition \$1995 (517)348-2929.

1989 CARAVELLE 20 ft. open bow, 50 hours, 175 omc, many extras. (517)525-9388.

1989 DONZI 17ft. open bow, V-6, 175hp \$12,500 Evenings, (517)229-8477

1989 FOUR WINNS deck boat 18ft, excellent condition, low hours. \$13,900 (517)229-8365

1989 WELLCRAFT Pontoon, loaded, all electronic instruments, custom dash, low hours, well maintained. Mr Smith Monday through Friday 8 to 4 (517)538-8878

1989 KAWASAKI 650 SX Jet Ski Brand New Less than 3 hours riding time Asking only \$3000 (517)229-2967 any time.

19 FT 6 in. Aquasport, 135 Johnson and trailer \$2900 (517)231-3443

22FT SANDPAN pontoon. Ever-rude 18hp electric. \$3000. (517)229-6457/(517)227-9344

2 CANON manual downriggers with accessories, \$100 each, never used. (517)546-7464 after 5pm

AEROCRAFT 12, oars, anchor, electric motor, battery \$450 (517)878-3484 Don

## HURRY IN! ONE ONLY SALE!

1990 SKI CHALLENGER  
W/ trailer. Loaded  
Competition onboard  
\$14,995

New 1989 2450 ARRIVA  
350 hp  
\$18,995

1990 BAYLINER  
150 hp. Force  
trailer Cobra  
\$14,785

Sales & Service Depts.  
Open M-F 9 to 8; Sat 9 to 6  
Sundays 11 to 4

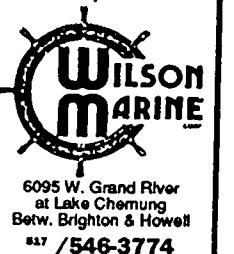

6095 W. Grand River  
at Lake Chemung  
Betw. Brighton & Howell  
817 / 546-3774

AHOY! Pontoon boat (new), 24ft, fiberglass, complete with lights, console, captain chair, steering, was \$8995, asking \$4695 make offer. (517)426-2468 leave message

ALUMINUM fishing boat, 15 ft, with trailer, no motor, \$400 15 ft. fishing boat with motor and trailer, \$600 or best offer (517)546-3187.

BOAT buyers & sellers meet thru DREAMBOAT DATABASE - See how - Call toll free for free info anytime - 1-800-432-3282.

COMPACT 16 MK II. Man, Jib, 150%, Gannak, Vang, Toplit, 2 outboards, trailer. (517)231-3481

FLAT bottom boat, 10 ft., oars, car rack, no motor, \$150 or best offer (517)229-4149

LARSEN 16 ft. 85 hp Merc with trailer. Runs great. Can separate (517)437-3158.

PADDLE boat, yellow, \$65, (517)227-6811

PONTOON boat trailer, 14' wheels \$750 (517)878-2422.

PONTOON trailering, anytime Call Rob at (517)231-2783

PRINDELE 16 ft. Catamaran and trailer \$1800. Boat host. Great condition. \$150 (517)546-2352.

REINELL 178, 140 Merc 10, trim, trailer, SS radio, depth, tank, canvas, tape, \$4500, (517)546-2739 after 5pm, Pat.

SEA Sprite, 17 1/2 ft. Continental 120 merc, 100, JVC stereo Low hours Excellent condition. Seabird trailer. \$6100 or best offer Call Chuck. (517)878-9928 or (517)437-8141.

STARCRAFT 1980, 19'. Excellent inboard or Great Lakes boat. Fishing options. \$4,995 (517)229-8614

JAYCO 20 ft. 1978 looks like 1988. Cleanest travel trailer you'll find. Call for details (517)548-6603

LARK popup camper, double dinette, furnace. Newer canvas. \$600. (517)546-7054

LAYTON 25 ft. camper trailer, air conditioner. \$1500 (517)496-3748.

LAYTON 25 ft. camper trailer, air conditioner. \$1500 (517)496-3748

UTILITY trailers, factory direct. 4x8 \$425 5x8 \$475 5x10 \$550 5x12 tandem, \$800 (517)546-6872.

1973 APACHE pop-up camper Needs work. \$300. (517)546-7783 after 12noon.

1973 APACHE Ramada Sold State pop-up. Sleeps 8, lots of extras \$1,500 or best. (517)685-2191

1978 29FT Century travel trailer. Sleeps 6 plus a child, well equipped, excellent condition, must see to appreciate. \$5900 negotiable. (517)546-1359.

1979 POP-UP w/all new tires. Asking \$625. (517)548-3203.

1983 21FT. Starcraft pop-up. Excellent condition, low miles, many extras \$2200 (517)349-7355

1985 PALAMINO pop-up. Excellent condition \$2700. (517)546-0495

1987 ROCKWOOD 1260XL camper. Excellent condition. \$4,000. (517)437-5349.

1987 VIKING 21ft. pop-up. Furnace, stove, Porta-Potti, awning, sleeps 6 \$2,750, best. (517)227-3952.

1988 VIKING 21ft. pop-up. Furnace, stove, Porta-Potti, awning, sleeps 6 \$2,750, best. (517)227-3952.

1988 VIKING 21ft. pop-up. Furnace, stove, Porta-Potti, awning, sleeps 6 \$2,750, best. (517)227-3952.

1988 VIKING 21ft. pop-up. Furnace, stove, Porta-Potti, awning, sleeps 6 \$2,750, best. (517)227-3952.

1988 VIKING 21ft. pop-up. Furnace, stove, Porta-Potti, awning, sleeps 6 \$2,750, best. (517)227-3952.

1988 VIKING 21ft. pop-up. Furnace, stove, Porta-Potti, awning, sleeps 6 \$2,750, best. (517)227-3952.

1988 VIKING 21ft. pop-up. Furnace, stove, Porta-Potti, awning, sleeps 6 \$2,750, best. (517)227-3952.

1988 VIKING 21ft. pop-up. Furnace, stove, Porta-Potti, awning, sleeps 6 \$2,750, best. (517)227-3952.

1988 VIKING 21ft. pop-up. Furnace, stove, Porta-Potti, awning, sleeps 6 \$2,750, best. (517)227-3952.

1988 VIKING 21ft. pop-up. Furnace, stove, Porta-Potti, awning, sleeps 6 \$2,750, best. (517)227-3952.

1988 VIKING 21ft. pop-up. Furnace, stove, Porta-Potti, awning, sleeps 6 \$2,750, best. (517)227-3952.

1988 VIKING 21ft. pop-up. Furnace, stove, Porta-Potti, awning, sleeps 6 \$2,750, best. (517)227-3952.

1988 VIKING 21ft. pop-up. Furnace, stove, Porta-Potti, awning, sleeps 6 \$2,750, best. (517)227-3952.

1988 VIKING 21ft. pop-up. Furnace, stove, Porta-Potti, awning, sleeps 6 \$2,750, best. (517)227-3952.

1988 VIKING 21ft. pop-up. Furnace, stove, Porta-Potti, awning, sleeps 6 \$2,750, best. (517)227-3952.

1988 VIKING 21ft. pop-up. Furnace, stove, Porta-Potti, awning, sleeps 6 \$2,750, best. (517)227-3952.

1988 VIKING 21ft. pop-up. Furnace, stove, Porta-Potti, awning, sleeps 6 \$2,750, best. (517)227-3952.

1988 VIKING 21ft. pop-up. Furnace, stove, Porta-Potti, awning, sleeps 6 \$2,750, best. (517)227-3952.

1988 VIKING 21ft. pop-up. Furnace, stove, Porta-Potti, awning, sleeps 6 \$2,750, best. (517)227-3952.

1988 VIKING 21ft. pop-up. Furnace, stove, Porta-Potti, awning, sleeps 6 \$2,750, best. (517)227-3952.

1988 VIKING 21ft. pop-up. Furnace, stove, Porta-Potti, awning, sleeps 6 \$2,750, best. (517)227-3952.

1988 VIKING 21ft. pop-up. Furnace, stove, Porta-Potti, awning, sleeps 6 \$2,750, best. (517)227-3952.

1988 VIKING 21ft. pop-up. Furnace, stove, Porta-Potti, awning, sleeps 6 \$2,750, best. (517)227-3952.

1988 VIKING 21ft. pop-up. Furnace, stove, Porta-Potti, awning, sleeps 6 \$2,750, best. (517)227-3952.

1988 VIKING 21ft. pop-up. Furnace, stove, Porta-Potti, awning, sleeps 6 \$2,750, best. (517)227-3952.

1988 VIKING 21ft. pop-up. Furnace, stove, Porta-Potti, awning, sleeps 6 \$2,750, best. (517)227-3952.

1988 VIKING 21ft. pop-up. Furnace, stove, Porta-Potti, awning, sleeps 6 \$2,750, best. (517)227-3952.

1988 VIKING 21ft. pop-up. Furnace, stove, Porta-Potti, awning, sleeps 6 \$2,750, best. (517)227-3952.

1988 VIKING 21ft. pop-up. Furnace, stove, Porta-Potti, awning, sleeps 6 \$2,750, best. (517)227-3952.

1988 VIKING 21ft. pop-up. Furnace, stove, Porta-Potti, awning, sleeps 6 \$2,750, best. (517)227-3952.

1988 VIKING 21ft. pop-up. Furnace, stove, Porta-Potti, awning, sleeps 6 \$2,750, best. (517)227-3952.

1989 NOMAD, 26ft. bunk house, loaded Excellent condition \$10,500 (517)229-4518

BEAUTIFUL lot in private camp ground near Jackson \$5000 (517)548-4142

JAYCO 20 ft. 1978 looks like 1988. Cleanest travel trailer you'll find. Call for details (517)548-6603

LARK popup camper, double dinette, furnace. Newer canvas. \$600. (517)546-7054

LAYTON 25 ft. camper trailer, air conditioner. \$1500 (517)496-3748.

LAYTON 25 ft. camper trailer, air conditioner. \$1500 (517)496-3748

UTILITY trailers, factory direct. 4x8 \$425 5x8 \$475 5x10 \$550 5x12 tandem, \$800 (517)546-6872.

1973 APACHE pop-up camper Needs work. \$300. (517)546-7783 after 12noon.

1973 APACHE Ramada Sold State pop-up. Sleeps 8, lots of extras \$1,500 or best. (517)685-2191

1978 29FT Century travel trailer. Sleeps 6 plus a child, well equipped, excellent condition, must see to appreciate. \$5900 negotiable. (517)546-1359.

1979 POP-UP w/all new tires. Asking \$625. (517)548-3203.

1983 21FT. Starcraft pop-up. Excellent condition, low miles, many extras \$2200 (517)349-7355

1985 PALAMINO pop-up. Excellent condition \$2700. (517)546-0495

1987 ROCKWOOD 1260XL camper. Excellent condition. \$4,000. (517)437-5349.

1987 VIKING 21ft. pop-up. Furnace, stove, Porta-Potti, awning, sleeps 6 \$2,750, best. (517)227-3952.

1988 VIKING 21ft. pop-up. Furnace, stove, Porta-Potti, awning, sleeps 6 \$2,750, best. (517)227-3952.

1988 VIKING 21ft. pop-up. Furnace, stove, Porta-Potti, awning, sleeps 6 \$2,750, best. (517)227-3952.

1988 VIKING 21ft. pop-up. Furnace, stove, Porta-Potti, awning, sleeps 6 \$2,750, best. (517)227-3952.

1988 VIKING 21ft. pop-up. Furnace, stove, Porta-Potti, awning, sleeps 6 \$2,750, best. (517)227-3952.

1988 VIKING 21ft. pop-up. Furnace, stove, Porta-Potti, awning, sleeps 6 \$2,750, best. (517)227-3952.

1988 VIKING 21ft. pop-up. Furnace, stove, Porta-Potti, awning, sleeps 6 \$2,750, best. (517)227-3952.

1988 VIKING 21ft. pop-up. Furnace, stove, Porta-Potti, awning, sleeps 6 \$2,750, best. (517)227-3952.

1988 VIKING 21ft. pop-up. Furnace, stove, Porta-Potti, awning, sleeps 6 \$2,750, best. (517)227-3952.

1988 VIKING 21ft. pop-up. Furnace, stove, Porta-Potti, awning, sleeps 6 \$2,750, best. (517)227-3952.

1988 VIKING 21ft. pop-up. Furnace, stove, Porta-Potti, awning, sleeps 6 \$2,750, best. (517)227-3952.

1988 VIKING 21ft. pop-up. Furnace, stove, Porta-Potti, awning, sleeps 6 \$2,750, best. (517)227-3952.

1988 VIKING 21ft. pop-up. Furnace, stove, Porta-Potti, awning, sleeps 6 \$2,750, best. (517)227-3952.

1988 VIKING 21ft. pop-up. Furnace, stove, Porta-Potti, awning, sleeps 6 \$2,750, best. (517)227-3952.

1988 VIKING 21ft. pop-up. Furnace, stove, Porta-Potti, awning, sleeps 6 \$2,750, best. (517)227-3952.

1988 VIKING 21ft. pop-up. Furnace, stove, Porta-Potti, awning, sleeps 6 \$2,750, best. (517)227-3952.

1988 VIKING 21ft. pop-up. Furnace, stove, Porta-Potti, awning, sleeps 6 \$2,750, best. (517)227-3952.

1988 VIKING 21ft. pop-up. Furnace, stove, Porta-Potti, awning, sleeps 6 \$2,750, best. (517)227-3952.

1988 VIKING 21ft. pop-up. Furnace, stove, Porta-Potti, awning, sleeps 6 \$2,750, best. (517)227-3952.

1988 VIKING 21ft. pop-up. Furnace, stove, Porta-Potti, awning, sleeps 6 \$2,750, best. (517)227-3952.

1988 VIKING 21ft. pop-up. Furnace, stove, Porta-Potti, awning, sleeps 6 \$2,750, best. (517)227-3952.

1988 VIKING 21ft. pop-up. Furnace, stove, Porta-Potti, awning, sleeps 6 \$2,750, best. (517)227-3952.

1988 VIKING 21ft. pop-up. Furnace, stove, Porta-Potti,



## REDISCOVER AMERICA

As Low As 4.9% APR Financing



**NEW '91 DODGE SHADOW CONVERTIBLE**  
**SALE PRICE \$11,995\***  
 Stock #21464  
 Includes \$500 First Time buyer rebate.

Air Conditioning Stereo & More!!



**NEW 1991 D-150 PICKUP TRUCK**  
 Air conditioning, 318 V8 engine, automatic transmission, power steering, power brakes, 6x9 mirrors, AM/FM stereo, cloth bench seats, rear step bumper. Stk #71046  
**SALE PRICE \$9995\***

**TOWN & COUNTRY DODGE**  
 OPEN LATE MON. & THURS. UNTIL 9:00 PM  
 31015 GRAND RIVER FARMINGTON HILLS  
**474-6750**

**233 4 Wheel Drive Vehicles**

1987 F-150, XLT Lariat. All power. Automatic. Loaded. Aluminum wheels. 52,000 miles. \$8,700 or best. (517)548-3387.

1987 FORD Bronco II. Excellent condition, tilt, air, power windows/doors, cruise, am/fm stereo. \$6,000 (517)521-3456

1987 GMC heavy 1/2 ton pickup, western plow, tool boxes. \$7,750 (517)548-1516.

1988 CHEVY S-10 Blazer, 4.3 liter engine, loaded, sport package, clean, 30,000 miles. \$10,000/best. (313)344-4292.

1988 FORD F-150 Lariat. 302 V-8 automatic. Loaded. 37,000 miles. Very good condition. \$8,900. (313)478-8912 evenings

1988 FORD Bronco II Good condition. Less than 32,000 miles. \$7,800. (517)546-1747

1989 CHEVY S-10, Automatic, air, all power, am/fm cassette, equalizer. Too much to list. Low miles. Excellent condition. Asking \$12,500 (313)449-0628.

1989 CHEVY S-10 Blazer. Manual. 7,200 mi. Excellent cond. \$10,500. (517)546-2609

**234 Mini Vans**

1985 DODGE Voyager LE. 79,000 miles, excellent condition. \$4,200. Brighton. (313)229-8366.

1986 AEROSTAR XLT. Great condition. Loaded. New paint, brakes, muffler. (313)685-0081.

1986 CHEVY Astro mini van. Good condition. \$3,000. firm. (517)548-4633.

1989 AEROSTAR XL Ext. Am/fm cassette, auxiliary air and heat. Very good condition. 36,000 miles. \$10,500 (313)337-5663 before 5pm Evenings. (313)380-9135.

1989 AEROSTAR Eddie Bauer. Extended. under warranty, low mileage, loaded. \$12,900 (313)227-4111 days; ask for Linda or (313)669-6706 eves

1989 AEROSTAR XL, loaded, 39,000 miles, clean. Asking \$9,000. (313)227-9777.

1989 ASTRO Timed Conversion Fully loaded. 38,000 miles. \$11,500 (313)437-9297

1989 FORD Aerostar XL extended, has 26,000 with 100,000 mile ESP. til 2/94, \$12,100 (517)548-1469

**235 Vans**

1976 CHEVY. Runs good, fair condition. Extra motor and trans. \$675 or best. (313)229-7676.

1976 DODGE Van, clean, \$650 (313)227-6064.

1977 FORD 250 work van. New tree, muffler, paint. Please h/h. \$1,800. (313)684-5872.

1979 GMC Conversion van. Rebuilt engine, transmission. Good condition. \$1,400. (313)887-8356.

1979 VOLKSWAGON. 83,000 miles, runs, \$700. Milford area. (313)624-6051.

1981 CHEVY van, 1/2 ton, 6 cylinder, auto, rear heat, 30,000 miles, 1 owner, just like new, \$3450. (313)878-3824.

1982 FORD Econoline Tinted windows, air, am/fm, cruise, intermittent wipers, 6 cylinders, 8 passenger, hitch, runs great, some rust. \$950 or best offer. (313)684-2032.

1983 CHEVY Beauville van. 9 passenger w/trailer package, auto, air, new exhaust & brakes, runs great. \$2295 or best. Days (517)546-7103; eves. (517)548-5439.

1986 DODGE Maxi conversion van, self contained, 27,000 miles, stored winters, luxury loaded. (313)735-5743 days, (313)266-4427 after 3pm.

1986 FORD van, turtle top package, loaded. \$5750. (313)448-2495.

1988 FORD Club wagon XLT. Every option. Trailer package and hitch. Front and rear air. \$10,500. (313)437-8714.

1990 CHEVROLET conversion van, loaded, like new, (313)437-2370.

# Here's Your First \$1500 Toward Your Cutlass Ciera



**With all these features:**

- Headlamp on Reminder • Rear Window Defogger • Air Conditioning • Remote Control Mirror • AM/FM Stereo w/Seek/Scan • Tilt Wheel • Cruise Control • Power Front Disc Brakes • Door Pull Handles • Soft Ray Tinted Windows • Body Side Moldings • Pulse Wiper • Bumper Moldings • 2.5 Liter Tech IV Engine • Power Rack & Pinion Steering • Automatic Front Safety Belts • MacPherson Front Strut Suspension • Shoulder Belts Front & Rear

When you buy an Oldsmobile you get The Oldsmobile Edge. Guaranteed Satisfaction. Roadside Assistance and Bumper to Bumper Plus 3yr/50,000 Warranty. See dealer for details and restrictions.

MSRP **\$14,430**  
 Less your Rebate **-1,500**  
**YOU PAY ONLY... \$12,930**  
 After Rebate

**The Oldsmobile Edge**  
 A New Generation of Owner Satisfaction

## SUPERIOR

**OLDS • CADILLAC • GMC TRUCK**  
 8282 W. Grand River - Brighton  
**(313) 227-1100**

# McDONALD FORD

LOW LOW PRICES!!! BIG BIG SELECTION!!!

SPECIAL PURCHASE	1991 EXPLORER 4 DR 4 WHEEL DRIVE	NEW 1990 F150 4X4 Loaded Loaded	NEW 1990 MUSTANG GT Air, auto & more
<b>\$16,999*</b>	<b>\$13,999*</b>	<b>\$12,999*</b>	

TOP DOLLAR FOR TRADE INS	BUY	LEASE	WE WILL EARN YOUR BUSINESS	BUY	LEASE
<b>\$1000 CASH BACK</b> or <b>7.9%**</b> Financing up to 48 months annual percentage rate <b>1991 RANGER</b> 10 Ranger's In Stock	<b>1991 RANGER</b> XLT pkg., cast aluminum wheels, am/fm stereo cassette, chrome front bumper, chrome rear step bumper, cargo box light, tinted glass, carpet, cigarette lighter, dome light, power steering, power brakes, gauges, tachometer, sliding rear window, interval wipers. WAS ..... \$12,020 McDISCOUNT ..... \$3021 REBATE ..... \$1000 <b>YOUR PRICE \$7999*</b> Stk #T1906	<b>1991 RANGER</b> XLT pkg., cast aluminum wheels, am/fm stereo cassette, chrome front bumper, chrome rear step bumper, cargo box light, tinted glass, carpet, cigarette lighter, dome light, power steering, power brakes, gauges, tachometer, sliding rear window, interval wipers. LEASE FOR <b>\$16979**</b> 24 months "The Arithmetic" BASE MONTHLY PAYMENT \$169.79, MONTHLY USE TAX \$19.79, TOTAL MONTHLY PAYMENT \$189.58, REFUNDABLE SECURITY DEPOSIT \$200.00, TOTAL DUE FROM CUSTOMER AT INCEPTION \$1168.88, PLUS \$1000 REBATE, LICENSE AND TITLE, 30,000 MILES ALLOWED, MILEAGE PENALTY 11¢ PER MILE, CLOSED END NON COMMERCIAL LEASE. Stk #T1906	<b>\$1000 CASH BACK</b> or <b>7.9%**</b> Financing for up to 48 months annual percentage rate <b>1991 AEROSTARS</b> 20 Aerostars In Stock	<b>1991 AEROSTAR</b> 7 passenger, automatic transmission, power convenience group, rear wiper washer defroster, rear console, cruise control, tilt wheel, exterior appearance group, luggage rack, dual electric remote mirrors, am/fm stereo cassette, power steering, power brakes. WAS ..... \$19,224 McDISCOUNT ..... \$2845 REBATE ..... \$1000 <b>Now \$15,399*</b> 5 At This Price	<b>1991 AEROSTAR</b> 7 passenger, automatic transmission, power convenience group, rear wiper washer defroster, rear console, cruise control, tilt wheel, exterior appearance group, luggage rack, dual electric remote mirrors, am/fm stereo cassette, power steering, power brakes. LEASE <b>\$34982**</b> FOR 36 months "The Arithmetic" BASE MONTHLY PAYMENT \$349.82, MONTHLY USE TAX \$40.18, TOTAL MONTHLY PAYMENT \$389.99, REFUNDABLE SECURITY DEPOSIT \$200.00, TOTAL DUE FROM CUSTOMER AT INCEPTION \$2388.11, PLUS LICENSE AND TITLE, 45,000 MILES ALLOWED, MILEAGE PENALTY 11¢ PER MILE, CLOSED END NON COMMERCIAL LEASE. 5 At This Price
<b>\$1000 CASH BACK</b> or <b>7.9%**</b> Financing for up to 48 months and \$400 cash back annual percentage rate <b>1991 TAURUS 4 DR SEDAN</b> 15 Available	<b>1991 TAURUS 4 DR SEDAN</b> Air conditioning, V6 engine, automatic transmission, power door locks, full size spare tire, electric rear defroster, am/fm stereo, power steering, power brakes, front wheel drive, driver side air bag, cup & coin holder, interval wipers, child safety locks. WAS ..... \$16,011 McDISCOUNT ..... \$3012 REBATE ..... \$1000 <b>YOUR PRICE \$11,999*</b> Only 3 At This Price	<b>1991 TAURUS</b> Air conditioning, V6 engine, automatic transmission, power door locks, full size spare tire, electric rear defroster, am/fm stereo, power steering, power brakes, front wheel drive, driver side air bag, cup & coin holder, interval wipers, child safety locks. LEASE FOR <b>\$292**</b> 24 months "The Arithmetic" BASE MONTHLY PAYMENT \$292, MONTHLY USE TAX \$34.64, TOTAL MONTHLY PAYMENT \$326.64, REFUNDABLE SECURITY DEPOSIT \$200.00, TOTAL DUE FROM CUSTOMER AT INCEPTION \$1628.88, PLUS \$850 REBATE, LICENSE AND TITLE, 30,000 MILES ALLOWED, MILEAGE PENALTY 11¢ PER MILE, CLOSED END LEASE. Stk #T1906	<b>\$500 CASH BACK</b> or <b>7.9%**</b> Financing for up to 48 months annual percentage rate <b>1991 TEMPO GL 4 DR</b> 15 Tempos In Stock	<b>1991 TEMPO GL 4 DOOR</b> Air conditioning, automatic transmission, poly cast wheels, center arm rest, dual remote mirrors, interval wipers, power door locks, am/fm stereo cassette, electric defroster, tilt wheel, front wheel drive, power steering, power brakes. WAS ..... \$12,734 McDISCOUNT ..... \$2435 REBATE ..... \$500 <b>YOUR PRICE \$9799*</b> 8 At This Price	<b>1991 TEMPO GL 4 DOOR</b> Air conditioning, automatic transmission, poly cast wheels, center arm rest, dual remote mirrors, interval wipers, power door locks, am/fm stereo cassette, electric defroster, tilt wheel, front wheel drive, power steering, power brakes. LEASE <b>\$23220**</b> FOR 24 months "The Arithmetic" BASE MONTHLY PAYMENT \$232.20, MONTHLY USE TAX \$27.86, TOTAL MONTHLY PAYMENT \$260.06, REFUNDABLE SECURITY DEPOSIT \$200.00, TOTAL DUE FROM CUSTOMER AT INCEPTION \$2158.88, PLUS \$500 REBATE, LICENSE AND TITLE, 30,000 MILES ALLOWED, MILEAGE PENALTY 11¢ PER MILE, CLOSED END LEASE. 8 At This Price
<b>\$600 CASH BACK</b> or <b>7.9%**</b> Financing up to 48 months annual percentage rate <b>1991 T-BIRD</b> 10 In Stock	<b>1991 T-BIRD</b> Power windows, power door locks, power drivers seat, cast aluminum wheels, am/fm stereo cassette, electric rear defroster, luxury group, light convenience group, power steering, power brakes, air conditioning, automatic transmission. WAS ..... \$17,460 McDISCOUNT ..... \$2861 REBATE ..... \$600 <b>YOUR PRICE \$13,999*</b> Stk #1469	<b>1991 T-BIRD</b> Power windows, power door locks, power drivers seat, cast aluminum wheels, am/fm stereo cassette, electric rear defroster, luxury group, light convenience group, power steering, power brakes, air conditioning, automatic transmission. LEASE FOR <b>\$32858**</b> 24 months "The Arithmetic" BASE MONTHLY PAYMENT \$328.58, MONTHLY USE TAX \$39.42, TOTAL MONTHLY PAYMENT \$368.00, REFUNDABLE SECURITY DEPOSIT \$200.00, TOTAL DUE FROM CUSTOMER AT INCEPTION \$2587.78, PLUS \$500 REBATE, LICENSE AND TITLE, 30,000 MILES ALLOWED, MILEAGE PENALTY 11¢ PER MILE, CLOSED END LEASE. Stk #1469	<b>\$500 CASH BACK</b> or <b>4.8%**</b> Financing for up to 48 months and \$750 cash back on GT's or Station Wagons annual percentage rate <b>1991 ESCORTS</b> 20 Escorts In Stock	<b>1991 ESCORTS</b> Front wheel drive, am/fm stereo cassette, electric rear defroster, power steering, power brakes, light convenience group, dual electric remote mirrors, cup tray, power deck lid release, body side moldings, cargo area cover, tinted glass. WAS ..... \$10,014 McDISCOUNT ..... \$1515 REBATE ..... \$500 <b>YOUR PRICE \$7999*</b> Stk #1937	<b>1991 ESCORTS</b> Front wheel drive, am/fm stereo cassette, electric rear defroster, power steering, power brakes, light convenience group, dual electric remote mirrors, cup tray, power deck lid release, body side moldings, cargo area cover, tinted glass. LEASE <b>\$19103**</b> FOR 36 months "The Arithmetic" BASE MONTHLY PAYMENT \$191.03, MONTHLY USE TAX \$22.92, TOTAL MONTHLY PAYMENT \$213.95, REFUNDABLE SECURITY DEPOSIT \$200.00, TOTAL DUE FROM CUSTOMER AT INCEPTION \$1788.67, PLUS LICENSE AND TITLE, 45,000 MILES ALLOWED, MILEAGE PENALTY 11¢ PER MILE, CLOSED END LEASE. Stk #1937
<b>ALL NEW 1992 CROWN VICTORIA</b> 10 IN STOCK <b>All Lx 4 Doors</b>	<b>1991 CROWN VICTORIA</b> Power windows, air conditioning, power locks, power seats, power antenna, cast aluminum wheels, cornering lamps, am/fm stereo cassette, illuminated entry system, electric rear defroster plus all standard equipment. WAS ..... \$22,028 McDISCOUNT ..... \$3729 <b>YOUR PRICE \$18,299*</b> 3 At This Price	<b>1991 CROWN VICTORIA</b> Power windows, air conditioning, power locks, power seats, power antenna, cast aluminum wheels, cornering lamps, am/fm stereo cassette, illuminated entry system, electric rear defroster plus all standard equipment. LEASE FOR <b>\$34328**</b> 24 months "The Arithmetic" BASE MONTHLY PAYMENT \$343.28, MONTHLY USE TAX \$41.19, TOTAL MONTHLY PAYMENT \$384.47, REFUNDABLE SECURITY DEPOSIT \$200.00, TOTAL DUE FROM CUSTOMER AT INCEPTION \$3247.78, PLUS \$500 REBATE, LICENSE AND TITLE, 30,000 MILES ALLOWED, MILEAGE PENALTY 11¢ PER MILE, CLOSED END LEASE. 3 At This Price	<b>FORD EMPLOYEES And RELATIVES</b> SAVE EVEN MORE WITH YOUR A OR Z PLAN		<b>1991 FESTIVA</b> WAS ..... \$7310 PLAN DISCOUNT ..... \$585 REBATE ..... \$1250 <b>YOUR PRICE \$5475</b> Includes Destination Just add 4% sales tax & license & title 2 At This Price

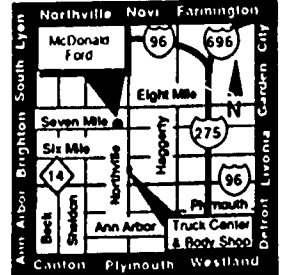

Conveniently Located

# McDONALD FORD

**349-1400**      **550 W. Seven Mile Northville**  
 between Northville Rd. & Sheldon Rd.

**FREE FULL TANK of gas with every new vehicle purchase**

\*Plus tax, license, title, destination and assignment of rebate to McDonald Ford  
 \*\*With approved credit by Ford Motor Credit Co

## HILLTOP'S SPECIAL OF THE WEEK 1988 DODGE CARAVAN LE



Full Power, A/C, Stereo, Wood Grain **Only \$6900** or \$182 per mo.

**1985 PONTIAC SUNBIRD**  
2 dr. **Only \$1900/** \$92 per mo.

**1984 MERC GRAND MARQ**  
4 dr., loaded **Only \$3500/** \$122 per mo.

**1986 DODGE CARAVAN**  
Auto, air **Only \$3900/** \$133 per mo.

**1987 TAURUS GL 4 DR.**  
V-6, auto, air, full power **Only \$4800/** \$135 per mo.

**1987 CROWN VIC**  
2 dr., full power, air, stereo **Only \$6600/** \$154 per mo.

**1988 RANGER XLT PICK-UP**  
V-6, auto, air, stereo **Only \$5900/** \$155 per mo.

**1989 TEMPO GL**  
2 dr., auto, air **Only \$5900/** \$155 per mo.

**1988 TAURUS LX STA-WGN**  
V6, auto, stereo, leather int. **Only \$6900/** \$182 per mo.

**1988 T-BIRD TURBO COUPE**  
Auto, air, full power **Only \$7900/** \$208 per mo.

**1987 T-BIRD TURBO COUPE**  
Leather, moon roof, auto **Only \$7900/** \$208 per mo.

**1986 LINC. CONT. DESIGNER SERIES**  
Low miles, very clean **Only \$8900/** \$234 per mo.

**1989 PONTIAC 6000 LE STA-WGN**  
Every option **Only \$8900/** \$234 per mo.

**1989 FORD F-150 XLT LARIAT**  
5.8 V8, auto, air, power windows & locks, tilt & cruise, fiberglass box cover, low miles **Only \$10,900/** \$242 per mo.

**1990 FORD F-150 XLT LARIAT**  
Auto, air, stereo **Only \$11,800/** \$262 per mo.

**1990 FORD F-150 SUPER CAB XLT LARIAT**  
Air, stereo **Only \$12,200/** \$271 per mo.

**1990 FORD F-150 SUPER CAB XLT**  
Air, p. windows & lks., tilt & cruise **Only \$12,400/** \$276 per mo.

**1988 MARK VII LSC**  
Power moonroof, JBL stereo, leather, 27,000 miles **Only \$14,900** \$331 per mo.

**1990 COUGAR XR7**  
Supercharged, V-6, auto, power moonroof, leather int. **Only \$14,900/** \$331 per mo.

**1989 LINCOLN TOWN CAR SIGN SERIES**  
25,000 miles, leather interior, loaded **Only \$16,600/** \$369 per mo.

**1990 LINC CONT EXECUTIVE SERIES**  
Leather int., 17,000 miles **Only \$18,900**

**1990 LINC CONT SIGN SERIES**  
Moonroof, leather, 18,000 miles **Only \$19,900**

\* Payment based on 36-48-60 months Fin. 12% A.P.R. 0 down with approved credit.

FULL-SERVICE AND BODY SHOP DIVISIONS

# HILLTOP FORD

LINCOLN MERCURY INC.

2798 E. Grand River, Howell, MI



**(517) 546-2250**

Showroom Hours  
8-9 Mon & Thur  
8-6 Tues, Wed, Fri  
9-3 Sat

## 238 Recreational Vehicles

1979 MIDAS motor home 30ft, self-contained \$12,000. Call after 3:30pm. (517)548-1766.  
1979 SHASTA 22ft 28,000 miles, sleeps 8, 360 V-8, Ford A/C, air, screen, cruise, hitch, new tires, very clean. \$11,900 (313)229-7817, (313)449-4532.  
1980 COACHMAN 33ft, loaded, new motor, GM rebuilt trans, new tires, excellent condition, \$15,000. (517)851-8981.

1984 WINNEBAGO LeSharo 20ft. motor home Turbo charged diesel, 20mpg, double air, low miles, never been in salt, excellent condition. \$13,900/best (517)546-5586.

1985 LEYTON 5th wheel, 1000 miles, lived in Florida 1 year. Like new. (313)227-3890.

1986 DODGE Maxi conversion van, self contained, 27,000 miles, stored winters, luxury loaded (313)266-4427 after 3pm

1986 PACE Arrow 30 ft. Eleganza. Loaded Generator, Dual air conditioner, loaded. Excellent condition. Only 25,000 miles. \$36,500. (313)498-2295.

1987 TRAVELMASTER, 28ft. motor home with air, sleeps 8, low mileage, clean. (517)546-1079.

1988 YAMAHA YZ-80 dirt bike. Immaculate condition, runs excellent, ridden by girl since brand new. \$900/best. (517)548-3612.

1989 YELLOWSTONE Class-C, 28ft. motorhome. 11,000 miles, basement model. Mint. Loaded \$25,900. (517)223-9138.

1990 KAWASAKI 650 SX Jet Ski. Brand New. Less than 3 hours riding time. Asking only \$3000 (313)229-2967 any time.

GULFSTREAM 24' 5th Wheel. New in Fall of 1989. Air, awning, stereo, microwave, etc. Showroom condition. Save \$\$\$ from new unit \$12,800. (313)437-6709.

SAND Rail, fiber glass body, 1,600cc dual port, new paint, many extras, trailer. \$1,800 Terry. (313)498-2730

WANTED ATV 4x4 Reasonable (313)483-6238.

## 239 Classic Cars

1963 PACKARD Clipper 53,000 actual miles, second owner, \$25,000 or best offer. (313)227-9551.

1971 MUSTANG Boss 351, good condition \$1,400. (313)227-4125

1977 CORVETTE L-82 T-tops, loaded, automatic, clean \$9,000 (313)878-5117, after 6pm

1980 TRIUMPH TR-7 Roadster, Anniversary edition, mint condition. (313)229-4569.

AUTO Memorabilia and Collectibles now available everyday. You no longer have to wait for a swap meet. MOTOR MEMORIES 10 Mile and Pontiac Trail. South Lyon. (313)486-0069

## 240 Automobiles Over \$1,000

1961 CHEVY Impala, 46,000 original miles, beautiful in and out, \$2,000. To see call (517)548-2822.

1977 CORVETTE L-48 Auto, dark blue w/black leather interior. Loaded \$8600. (313)229-2581 after 5:30pm please

1978 PONTIAC Firebird. Excellent condition. New engine, shocks, brakes, battery, etc. Body completely redone, must see. \$3,700. (313)229-0016.

1979 MAZDA RX7. 56,000 miles. Stereo, sunroof. Looks and runs excellent. Stored winters. Zero rust. \$3,700 or best. (313)629-5451, Harland area.

1981 1/2 DELOREAN, 6,000 miles, 5 speed, showroom condition, \$19,000. (313)231-3300.

1981 CAMARO BERLINETTA. Black, 38 liter, 6 cylinder motor, runs and looks excellent, complete with spoiler kit and rear window louvers, only \$14,500 (313)437-8536 B-4 year 2 late.

1981 DATSUN 280ZX. 6 cylinder, auto, air, very good condition. \$3200 (313)437-8334.

CALL: 281-LOAN

GET AN  
ALMOST  
INSTANT  
CAR LOAN  
IN 24 HOURS  
OR LESS.

SECURITY

RISK AND TRUST

**SUPERIOR USED CARS**  
OPEN SATURDAYS  
Dealer Special  
**89 CAD SED DEVILLE**  
Loaded leather int, antelope, must see! **\$16,900**

'91 S-15 GMC JIMMY **\$14,900**

'83 CADILLAC EL DORADO **\$3995**

91 CAD SEDAN DEVILLE **\$24,900**  
Loaded-two too choose

'90 CHEV ASTRO RS **\$14,900**  
8 pass van loaded

'88 OLDS CUTLASS CIERA 4 DR. **\$4995**  
Auto or the coupe p.w. p.d. iero  
couette dr. A052P

'91 CADILLAC SEVILLE **\$24,900**  
Loaded with tray

'88 OLDS ROYAL BRO **\$7495**

'88 S15 JIMMY GYPSY **\$8995**  
Loaded gray only

'91 OLDS CALAIS 4DR **\$9995**  
4 to choose factory program  
cars auto or stereo

'89 GRAND CARAVAN **\$10,995**  
8 pass 6 cyl auto or tilt cruise red

89 OLDS TORONADO **\$12,900**  
Loaded blue new

'91 CUTLASS CIERA 4 DR **\$14,900**  
S.L. loaded red w/til 118 900  
Now

'88 CHEV. CHEYENNE PICKUP **\$7495**  
V-8 auto or stereo tilt A027A

'87 FORD SAND CONVERSION VAN **\$8995**

'91 OLDS CUTLASS SUPREME 2 DR. **\$12,900**  
Loaded

90 GEO PRIZM 4 DR **\$7995**  
Auto or only

91 OLDS CIERA 4 DR **\$11,900**  
Auto or p door locks cruise tilt  
much more

'88 FORD TAURUS LX **\$8995**  
4 dr loaded only 38,000 miles blue

'86 CELEBRITY 4 DR. **\$2995**  
Europort loaded gray

'88 HONDA ACCORD LXI **\$8495**  
2 dr hatchback, 5 spd loaded new

'86 PONTIAC FIERO SE **\$6495**  
V-6 or only 15,000 miles like new

**SUPERIOR OLDS-CADILLAC GMC TRUCKS**  
8282 W. G. River  
Brighton  
227-1100

# EVERYONE RIDES!

BAD CREDIT  
TURNED DOWN  
WE  
FINANCE

## CARS

'77 FORD T-BIRD Auto, air, 80,000 act. miles	\$595
'79 OLDS CUTLASS SUPREME 2 Dr., auto, air	1995
'80 MERCURY CAPRI LH Qste, auto, air	1995
'80 OLDS CUTLASS SUPREME 2 Dr., auto, air	2495
'82 CHEVY CAVALIER WGN Air, w-tone paint	1995
'83 CHEVY CITATION 4 Dr., auto, air	1795
'83 DODGE OMNI 4 Dr., auto, air, spd. cont.	1795
'83 PONTIAC GRAND PRIX 2 Dr., auto, air	2895
'84 CHRYSLER 5th AVE. 4 Dr. loaded, 80,000 act. miles	3995
'85 FORD ESCORT 2 Dr., auto, stereo	2495
'85 FORD ESCORT Wgn., auto, air, 50,000 act. miles	3195
'85 FORD TEMPO 4 Door, auto, air	1995
'85 DODGE ARIES 2 Door, auto, air	1995
'86 CHEVY CHEVETTE 4 Door, auto	2995
'86 PLYMOUTH TURISMO 2 Door, 4 cyl, 4 spd	2995
'87 FORD ESCORT 4 Door, auto, air	3495

**As Low As \$0<sup>00</sup> Down... EZ Terms**  
**TURNED DOWN? BAD CREDIT? BANKRUPT?**  
Champion Chevrolet Discount Outlet can arrange low cost financing even if you have been turned down elsewhere.  
Phone Applications Accepted. Call Jerry at (517) 548-4744 or 548-5715

## TRUCKS

'76 FORD F100 P.U. 6 cyl.	795
'78 CHEVY EL CAMINO V8, auto	1295
'79 CHEVY C-10 P.U. V8, auto, topper	1995
'81 CHEVY CARGO VAN 6 cyl., auto	995
'82 CHEVY C-10 P.U. V8, auto, air	3295
'83 FORD F100 FLARE SIDE 6 cyl., auto	2495
'83 GMC S15 EXT. CAB 6 cyl., auto	2795
'85 CHEVY S-10 6 cyl., auto, 58,000 miles	3995
'85 CHEVY ASTRO VAN 6 cyl., auto, 5 passenger	3995
'88 GMC S-15 6 cyl., auto	3495

**OPEN SATURDAY 548-4744**  
**CHAMPION HOWELL LOT 904 E. Grand River**  
**OPEN SATURDAY 548-5715**

BUY HERE • PAY HERE • BUY HERE • PAY HERE • BUY HERE • PAY HERE • BUY HERE • PAY HERE • BUY HERE • PAY HERE

# BRIGHTON DISCOUNT



**LOWEST PRICES EVER!**

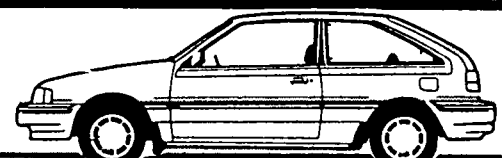

WARRANTY AVAILABLE

'88 TEMPO'S **\$128\*** MO.

'89 TEMPO'S **\$139\*** MO.

Automatic, Air, Am-FM, P.S. & P.B.

FINANCING FOR EVERYONE

'85 DODGE RAM CHARGER S.E. 4x4 - V8, auto, loaded. 69,000 miles **\$4900**

'85 FORD BRONCO II V6, auto, locks and runs like new **\$4,495**

'88 FORD MUSTANG LX Auto, 4 cyl., air, tilt, cruise, p.w. & p.d. **\$4,400**

'85 PONTIAC FIREBIRD Auto, V6, air **\$4,200**

'85 DODGE SHELBY CHARGER 5 speed, stereo, turbo, sun roof **\$3,500**

'84 BUICK LaSABRE 4 DR. Loaded, looks and runs great **\$2,895**

'84 LaBARON CONVERTIBLE It's ready for summer **\$4,495**

'86 ISUZU MARK II 2 DR. Auto, air, 54,000 miles **\$3,200**

'88 FORD P.U. RANGER 4 cyl., 5 speed, 45,000 miles **\$4,600**

'87 FORD P.U. RANGER 4 cyl., 5 speed, good miles **\$3,895**

'86 FORD F-250 4x4 P.U. Auto, V8, AM FF & turbo **\$4,895**

'83 FORD CLUB WAGON 3/4 TON Auto, V8, air **\$2,900**

'88 TEMPO, based on '0' Down at 43 mo. Fin at 12.00% int. on approved credit  
'89 TEMPO, based on '0' Down at 54 mo. Fin at 11.25% int. on approved credit  
Open Mon. & Thurs. til 9 pm. Open Saturdays

'86 PLYMOUTH VOYAGER Auto, air, 5 pass. **\$4,495**

'88 DODGE CARAVAN SE 7 Pass., auto., air, cruise, tilt, AM-FM cass **\$5,800**

'86 FORD T-BIRD TURBO COUPE Auto, loaded, red beauty **\$5,995**

'88 FORD F-150 P.U. Auto, 6 cyl **\$4,995**

'87 FORD ESCORT 4 DR. Auto, AM-FM, stereo **\$1,895**

'84 FORD RANGER Auto, V6, AM-FM stereo, 58,000 miles **\$3,875**

'88 CHEVY CAVALIER Z-24 Auto., all the toys **\$8,495**

'86 FORD T-BIRD TURBO COUPE Auto, loaded, red beauty **\$5,995**

'88 FORD F-150 P.U. Auto, 6 cyl **\$4,995**

'87 FORD ESCORT 4 DR. Auto, AM-FM, stereo **\$1,895**

'84 FORD RANGER Auto, V6, AM-FM stereo, 58,000 miles **\$3,875**

'88 CHEVY CAVALIER Z-24 Auto., all the toys **\$8,495**

'86 FORD T-BIRD TURBO COUPE Auto, loaded, red beauty **\$5,995**

'88 FORD TAURUS GL 4 DR. Auto, V6, air, cruise, tilt, AM-FM cass **\$5,995**

'86 LINCOLN TOWN CAR Luxury at its finest. This one won't last at this price **\$5,800**

'86 FORD AEROSTAR 5 Pass., won't last long at this price **\$2,795**

'89 FORD ESCORT 2 DR. Auto, air, AM-FM, clean car, 45,000 miles **\$4,895**

'86 LINCOLN TOWN CAR Luxury at its finest. This one won't last at this price **\$5,800**

'86 FORD AEROSTAR 5 Pass., won't last long at this price **\$2,795**

'89 FORD ESCORT 2 DR. Auto, air, AM-FM, clean car, 45,000 miles **\$4,895**

'86 LINCOLN TOWN CAR Luxury at its finest. This one won't last at this price **\$5,800**

'86 FORD AEROSTAR 5 Pass., won't last long at this price **\$2,795**

'89 FORD ESCORT 2 DR. Auto, air, AM-FM, clean car, 45,000 miles **\$4,895**

'86 LINCOLN TOWN CAR Luxury at its finest. This one won't last at this price **\$5,800**

'86 FORD AEROSTAR 5 Pass., won't last long at this price **\$2,795**

'89 FORD ESCORT 2 DR. Auto, air, AM-FM, clean car, 45,000 miles **\$4,895**

'0' Down Financing

**BRIGHTON FORD DISCOUNT LOT**  
9797 E. Grand River  
313-227-7253

Open Saturdays

AMERICAN CANCER SOCIETY



240  
Automobiles  
Over \$1,000

1982 AUDI 4000S 68,000 actual miles. Power steering, brakes, & windows. Excellent condition \$2,650 (517)223-7278, (517)223-8014  
1982 CADILLAC loaded with options, runs perfect, excellent condition made and out, \$2500 or best (313)878-9113

1982 CAPRI 5.0, power steering/brakes, 70,000 miles, runs good \$1800/best offer. (313)229-5523  
1982 CHRYSLER LeBaron. Automatic, air, 76,000 miles \$1,200. (313)437-5121.  
1982 FIREBIRD SE, \$1700 or trade. Jeff: (313)878-0243  
1982 MAZDA RX-7, good condition, brand new tires, battery, muffler, \$2900, (517)546-2197.

1982 TORONADO Black with vinyl roof, car phone, runs good \$1,995 or best offer (517)223-8647.  
1983 FORD EXP Two tone black and silver. Amfm stereo cassette, sunroof \$1700 (313)227-6033.  
1983 CROWN Victoria LTD Very good condition Many new parts. Runs perfectly \$2,250 (313)348-4290  
1983 HONDA Accord Air, auto Excellent condition. Engine replaced \$2,700 (517)546-6546

1983 T-BIRD Loaded, V-8, auto, out of state car \$2,000 (517)546-6522  
1984 CHEVY Celebrity 4 door, air, \$1995 or best. Must sell. (517)548-6081 evenings.  
1984 CUTLASS Ciera Holiday Coupe Air, auto, cruise, tilt, stereo, power windows/locks/seats. Rear window defogger, tires, battery, exhaust, brakes new 7,000 miles ago Very good second car. \$2,000 (517)546-6508.  
1984 FORD Squire wagon 30,000 miles, excellent condition, loaded \$4,500 (517)548-3381

1986 TEMPO GL 4 door, auto, air, \$3100 (313)887-2602  
1986 VW Jetta GLI Red, 5 speed, sunroof, air, loaded, mint, \$4,000/best. (313)347-2247  
1987 BUICK Grand National, black with gray, upgraded turbo inner cooler exhaust, Koni shocks, Alpine stereo with amp, built in radar detector, after market alarm and kill switch, have electric sunroof, clean and straight Mr Smith Monday through Friday 8 to 4 (313)538-8878  
1987 CHARGER 5 speed, cassette, new tires, 30-35mpg, excellent \$3300 (517)546-2661 after 5pm  
1987 CHEVROLET Ciera Classic Loaded, low mileage \$10,500 Call Barb, (313)464-1129  
1987 CHRYSLER LeBaron Premium Coupe Automatic, turbo, leather Loaded 18,000 miles \$6,900 (313)229-5659  
1987 CORVETTE white convertible, red interior, \$17,500 (313)437-0056  
1987 CUTLASS Ciera Good condition 67,000 miles \$4500 (313)227-7173 evenings  
1987 DODGE Lancer 4 door Auto, air, non-smoker \$3,595 (517)546-2422  
1987 DODGE Lancer 4 door Auto, air, non-smoker \$3,595 (517)546-2422  
1987 ESCORT GT Loaded Power sunroof Excellent condition \$3500 (313)878-9488  
1987 GRAND AM Sunroof, power steering/brakes, stereo cassette, air, cruise \$3,000 (313)632-5907  
1987 MUSTANG LX 50 Many options, alarm, 43,000 miles, adult owned, mint condition, \$6,175 (313)349-0223  
1987 NISSAN Sentra, air, 4 door, 5 speed, good condition \$3000 Call (313)347-4948 after 6pm  
1987 OLDS Delta Royale 4 door, light blue, full power, 51,000 miles Asking \$5500 (313)227-1035  
1987 OLDS Custom Cruiser wagon Loaded, excellent condition \$5,400 (313)231-2551  
1987 TAURUS LX wagon Full power, keyless entry, aluminum wheels, red/gray, 54,000, excellent. \$6,500 (313)878-6547  
1987 T-BIRD Turbo Excellent condition Loaded, 36,000 miles \$6,695, best (313)231-9257  
1987 THUNDERBOLT Moon and Sun roofs All power V-6 Loaded Premium sound system Immaculate \$6950 (517)548-1762  
1987 TOYOTA SR5 2 door, 5 speed w/sunroof stereo, air, cruise, extended warranty and more 75,000 miles, carefully maintained Reliable sporty very nice car, many good miles left. \$5750 (313)227-5291  
1987 TRANS AM GTA, 360 V-8, loaded, (313)887-1458, (313)632-5418

1988 CHEVROLET Cavalier Z-24 Auto, air, alarm, black w/gray interior, new tires and brakes, 41,000 miles \$7,350 (313)229-9488, Brighton.  
1988 CHEVY Beretta, 5 speed, all power, excellent condition, black, 1 owner \$5800. (313)229-5643  
1988 EAGLE Premier Loaded, very very low miles w/ transferable warranty, \$6,900, must sell (313)227-7562  
1988 FORD Tempo 41,000 miles, black, 5 speed, \$4,000 firm (517)548-4822  
1988 LINCOLN Town Signature Loaded, 44,000 miles, \$11,900 (313)227-1303  
1988 LINCOLN Towncar Loaded Graphite grey 65,000 miles Excellent condition. \$9,500 or best (313)227-1590  
1988 MERCURY Topaz XR-5 36,000 miles, air, cruise, extended warranty, and more \$6900 (517)223-6265  
1988 PONTIAC SUNBIRD SE, loaded, 38,000 miles, excellent condition, \$5800 (313)685-8325  
1989 ACURA Integra LS, loaded, excellent condition, 1 owner, low mileage, \$10,000, (313)227-5382 after 5pm or leave message  
1989 BUICK Riviera Mint, loaded, leather, white exterior, tan interior \$15,500 (313)229-6268  
1989 DAYTONA Shelby, red w/gray interior, loaded, new tires and brakes, adult owned, 46,000 miles, excellent condition (313)229-1682 8 to 6 or (313)229-9695  
1989 FORD Probe GL Am/fm, air, cruise, excellent condition \$9,000 (517)521-4512  
1989 FORD Tempo GLS, 4 door, 5 speed, loaded, 27,000 miles \$6700 (313)437-8000  
1990 FORD Escort, 2 door, 4 speed, cassette, 35,000 miles, \$4500 (313)229-5913  
1989 GEO Spectrum 4 door, 5 speed, fm stereo Air, Red with tinted windows \$5000 (313)231-2640 evenings  
1989 GEO Spectrum 2 door, auto, air, stereo, rear window defogger, 21,500 miles \$4600 (313)231-2648  
1989 LINCOLN Mark VII Burgundy, 37,000 miles, excellent condition \$15,500/best (517)546-7783 after 12noon  
1989 MERCURY Cougar MX Brougham Loaded, immaculate, 23,000 miles (517)548-3871  
1989 PROBE GT \$8750 Silver, loaded, sunroof, well maintained (313)229-8523, days (313)229-1616, even/weekend  
1989 SABLE LS, loaded, White with gray leather interior, premium sound, \$8600 (313)629-4328  
1989 TEMPO GL, air, auto, cruise, am/fm cassette, 36,000 miles, \$5800 or best (313)229-7391 evenings

1989 TOPAZ LS 5 speed, air, cruise, am/fm cassette, extras, 38,000 miles \$6500 (517)546-5233 after 6pm  
1990 BERETTA GT Loaded, sunroof, auto, 22,000 miles, \$8050 (313)632-7779 after 5pm  
1990 FORD Probe GL 29,000 miles, sunroof, code alarm \$9900 Days (313)693-3927, even, (313)632-5839  
1990 MUSTANG LX hatchback, 5,000 miles, loaded \$8,999, must sell (313)349-3475

GET AN ALMOST INSTANT CAR LOAN IN 24 HOURS OR LESS.

CALL: 281-LOAN

SECURITY BANK AND TRUST

**WALDECKER'S**  
**WALDECKER'S**  
**GOODWILL**  
**USED CARS**  
We're Open Late Monday & Thursday

**1986 PONTIAC SAFARI WAGON \$5990**  
One owner, 8 passenger family fun

**1987 PONTIAC GRAND AM CPE \$6490**  
Low miles, extra clean

**1988 PONTIAC GRAND PRIX SE \$10,290**  
Spring market hot

**1988 PONTIAC GRAND AM 4 DR \$6490**  
Low miles, automatic & air

**1988 PONTIAC FIERO \$6490**  
27,000 miles, one owner

**1988 PONTIAC BONNEVILLE LE 4 DR \$9990**  
Loaded, 38,000 miles, like new

**1988 PONTIAC BONNEVILLE SE 4 DR \$11,490**  
Beautiful car, all the extras, 29,000 miles

**1990 PONTIAC SUNBIRD CONVERTIBLE \$12,790**  
GM Factory Sale Car, 7,000 miles

**1990 PONTIAC TRANSPORT SE \$14,990**  
Priced to sell, loaded

**1991 PONTIAC SUNBIRD 4 DR \$9490**  
GM Factory Sale Car

**1991 PONTIAC 6000 LE \$12,990**  
GM Factory Sale Car

**1991 PONTIAC GRAND PRIX STE \$16,790**  
GM Factory Sale Car

**WALDECKER'S**  
**WALDECKER'S**  
**GOODWILL**  
**USED CARS**  
We're Open Late Monday & Thursday

**1986 PONTIAC SAFARI WAGON \$5990**  
One owner, 8 passenger family fun

**1987 PONTIAC GRAND AM CPE \$6490**  
Low miles, extra clean

**1988 PONTIAC GRAND PRIX SE \$10,290**  
Spring market hot

**1988 PONTIAC GRAND AM 4 DR \$6490**  
Low miles, automatic & air

**1988 PONTIAC FIERO \$6490**  
27,000 miles, one owner

**1988 PONTIAC BONNEVILLE LE 4 DR \$9990**  
Loaded, 38,000 miles, like new

**1988 PONTIAC BONNEVILLE SE 4 DR \$11,490**  
Beautiful car, all the extras, 29,000 miles

**1990 PONTIAC SUNBIRD CONVERTIBLE \$12,790**  
GM Factory Sale Car, 7,000 miles

**1990 PONTIAC TRANSPORT SE \$14,990**  
Priced to sell, loaded

**1991 PONTIAC SUNBIRD 4 DR \$9490**  
GM Factory Sale Car

**1991 PONTIAC 6000 LE \$12,990**  
GM Factory Sale Car

**1991 PONTIAC GRAND PRIX STE \$16,790**  
GM Factory Sale Car

**QUALITY USED CARS**

1984 ESCORT \$1295  
1986 ARIES \$3995  
1988 DYNASTY \$3995  
1989 GEO \$4995  
1989 CAVALIER \$5788  
1987 TOPAZ \$4995  
1988 RANGER PAU \$5995  
1987 CLUB CAB PAU \$3995  
1986 CONY VAN \$8995  
1985 F-150 PAU \$4995  
1987 ESCORT WAGON \$5995  
1985 TURBO T-BIRD \$4995  
1987 TAURUS \$5995  
1985 5th AVE \$5995  
1986 CHARGER \$2295  
1989 CONTINENTAL \$16,888

**Lasco FORD-CHEVROLET**  
4220 OWEN RD. FENTON  
**629-2255**

**Varsity Credit Hotline**  
1-800-875-FORD  
Blaine Reno  
Ext. 295 • Ext. 250

You can buy an affordable car or truck from the nation's finest NEW and USED Car Dealership, even if you have no credit, bad credit, or bankruptcy. Programs also available for people with good credit but no money down!

1500 new, 400 used cars, trucks, 4x4's & vans!  
Warranties Available!  
1 hour approval in most cases!  
CALL NOW • OPEN SAT. 9-5

**WALDECKER'S**  
**PONTIAC • BUICK • JEEP • EAGLE • MAZDA**

Open Mon & Thurs Till 9  
Tues, Wed, Fri till 6; Sat 10-3  
7885 W. Grand River Brighton  
313-227-1761  
All cars subject to pre-sale

**WALDECKER'S**  
**PONTIAC • BUICK • JEEP • EAGLE • MAZDA**

Open Mon & Thurs Till 9  
Tues, Wed, Fri till 6; Sat 10-3  
7885 W. Grand River Brighton  
313-227-1761  
All cars subject to pre-sale

**SPIKER** LARGEST VOLUME FORD-MERCURY DEALERSHIP  
IN SOUTHEASTERN MICHIGAN FOR 24 CONTINUOUS YEARS

**OPEN SATURDAYS 10 am to 4 pm**

**BUY NOW**  
1991 FORDS • MERCURY'S • FORD TRUCKS  
up to **\$1600 CASH BACK**  
OR AS LOW AS  
**1.9% A.P.R. FINANCING**  
FORD MOTOR CO EMPLOYEES A-Z & X PLANS ARE ELIGIBLE  
SEE SPIKER FORD-MERCURY FOR DETAILS

**ATTENTION A & Z PLANNERS**  
**\$1,500.00 CASH BACK or**  
**1.9% A.P.R. FINANCING ON '91 FESTIVAS**  
**SAVE BIG NOW ON FESTIVAS!**  
**OPEN SATURDAYS 10 am to 4 pm**

**NO MONEY DOWN TRADE-IN SPECIALS**  
ALL WITH AIR CONDITIONING

'91 BRONCO SILVER ANNIVERSARY WAGON only 1200 miles **\$20,895**  
'89 SABLE LS 4 DOOR full power sharp **\$10,895**  
'89 BUICK ELECTRA PARK AVE. 4 DR. sharp **\$11,995**  
'89 SABLE LS 4 DR. only 21 000 miles **\$10,995**  
'88 LINCOLN TOWN CAR 4 DR. loaded **\$10,995**  
'88 MERCURY COLONY PARK WAGON sharp **\$9995**  
'88 TEMPO G.L. 2 DR. clean **\$4,995**  
'81 AUBURN 4 PASS. CONVERTIBLE 1935 replica **\$22,995**  
'61 ROLLS ROYCE SILVER CLOUD II 4 Door **\$16,995**

**HEADQUARTERS**  
'400 Rebate 1st Time Buyer  
'500 Rebate College Grad Program

**ORDER YOURS TODAY!**  
**A, B, X, & Z PLANS WELCOME**

**SELLING FORDS AND MERCURYS SINCE 1950**  
**BRING US YOUR BEST DEAL**  
**... WE'LL MAKE IT BETTER**

**SPIKER** **FORD MERCURY**

130 S. Milford Road, Milford 684-1715 or 963-6587  
OPEN Mondays & Thursday 'till 9  
Tuesday, Wednesday, Friday 'till 6

**USED CARS** **DOWNTOWN MILFORD HAS** **USED CARS**  
Great Deals on Budget Wheels

'81 FORD ESCORT GL 2 dr., very clean, good transportation, 46,000 miles **\$1195**  
'81 CHEVY CITATION 4 DR Automatic, air, good transportation **\$1195**  
'87 PONTIAC 6000 4 dr auto tilt, cruise, very clean **\$3895**  
'87 PLYMOUTH DUSTER Air, auto, cassette **\$2695**

**LA FONTAINE** **684-2540** On Liberty Just Off Main

**5th ANNUAL SHUMAN'S CLASSIC AUTO SHOW**  
1971 & OLDER AUTOMOBILES (All Makes & Models)

**FREE REGISTRATION** Call or Visit Today!  
**FREE ADMISSION** Plan Now To Attend!

**SATURDAY JUNE 1st**  
**WALLED LAKE**  
Corner of Pontiac Trail and South Commerce

• REGISTRATION BEGINS ..... 8:00 AM  
• JUDGING FROM ..... 10:00 AM to 3:00 PM  
• AWARDS PRESENTATION ..... 3:30 PM  
• TROPHIES Public Judging..... 1st, 2nd, 3rd

For Further Information Call **669-2010**  
**PRESENTED BY: WALLED LAKE ROTARY CLUB SHUMAN MOTOR SALES INC.**

**It's Free! Come See!**

**Tailgate Ramblers** Real Dixieland Band Come See!

**NEWS FLASH!**

**Eric Hentschel**, formerly the sales manager of Champion Chevrolet has moved to **MARTY FELDMAN CHEVROLET GEO.**

With the modern facility, larger inventory and advanced service department, Eric will give you the vehicle you desire at the best price with the highest quality service after the sale

Call Eric for a new, used or GM Employee purchase

**MARTY FELDMAN** **4355 GRAND RIVER JUST EAST OF NOVI RD NOVI**  
**348-7000**

**APOLLO** Lincoln Mercury  
Program Headquarters Previously Owned

**1991 LINCOLN TOWN CARS**  
**1991 LINCOLN CONTINENTALS**

**25 To Choose From**  
Starting at **\$20,991**

**668-6100**  
2100 W STADIUM MON & THURS 9-9  
AT LIBERTY TUES WED FRI 9-6  
ANN ARBOR SAT 9-3

**"0" down to qualified purchasers**





FREE  
REFRESHMENTS10TH  
ANNUAL

VARSITY

10TH  
ANNUALFREE BALLOONS  
FOR THE KIDSFREE  
TANK OF GAS  
WITH EVERY PURCHASEOPEN  
Mon. & Thurs. 9-9  
Tue., Wed., & Fri. 9-6  
OPEN Saturday 9-5HIGHEST  
\$\$\$  
TRADE-INATTENTION  
FORD EMPLOYEES & RETIREES  
THIS TENT SALE IS FOR YOUOVER 1400  
CARS &  
TRUCKS IN  
STOCK

Sale Extended 1 Week - Ends Sat. May 18th at 5pm

1.9%  
APR FINANCIAL  
ON SELECT  
MODELS  
48 Months\$1750  
FACTORY REBATES

## SPECIAL A &amp; Z PLAN REBATES ON SELECT MODELS

'91 ESCORT "PONY"	A & Z PLAN	\$6,528*
'91 ESCORT "LX" WAGON	A & Z PLAN	\$8,599*
'91 TEMPO "L" 4 DOOR	A & Z PLAN	\$7,952*
'91 MUSTANG "LX" 5 LITRE	A & Z PLAN	\$12,257*
'91 TAURUS "L" 4 DOOR	A & Z PLAN	\$11,337*
'91 T-BIRD COUPE	A & Z PLAN	\$12,233*
'91 TAURUS "L" WAGON	A & Z PLAN	\$12,084*
'92 CROWN VICTORIA "LX"	A & Z PLAN	\$16,875*

'90 TEMPO "GL" 4 DOOR	A & Z PLAN	\$9,375*
-----------------------	------------	----------

'91 FESTIVA "L" 3 DOOR	A & Z PLAN	\$4,708*
------------------------	------------	----------

'91 AEROSTAR "XL" WAGON	A & Z PLAN	\$11,313*
-------------------------	------------	-----------

'91 RANGER PICKUP	A & Z PLAN	\$6,470*
'91 F-150 "SPECIAL"	A & Z PLAN	\$8,660*
'91 RANGER "XLT" S. CAB	A & Z PLAN	\$10,485*
'91 BRONCO "NITE"	A & Z PLAN	\$17,744*
'91 F-150 SUPERCAB	A & Z PLAN	\$9,518*
'91 EXPLORER "XLT" 4 DOOR	A & Z PLAN	\$17,133*
'91 RANGER "XLT" PICKUP	A & Z PLAN	\$9,640*
'91 AEROSTAR ALL-WHEEL DR.	A & Z PLAN	\$14,620*

USED CAR AND TRUCK CLEARANCE  
OVER 1400 USED CARS AND TRUCKS IN STOCK  
DOWN - 12 MONTH/12,000 MILE WARRANTY

1988 T BIRD TURBO Auto, air, leather, stereo cass w/ equalizer, sharp car! Compare at only <b>\$7425</b>	1990 RANGER XLT 5 spd p.s. p.b. stereo sliding rear windows cap tune paint alum wheels! <b>\$7988 \$169 PER MONTH</b>	1987 MUSTANG GT CONVERTIBLE Auto, air, tilt, cruise, power windows & locks, leather, 33,000 miles <b>\$9950</b>	1989 GMC 3500 CREW CAB Choo-Choo Conversion! 454 loaded 29,000 miles This is the "best" low vehicle available anywhere! Must see! <b>\$16,995</b>	1991 CHEVY S-10 5 speed stereo cassette sunroof Tonneau cover 9,000 miles Mint! <b>\$8995 \$189 PER MONTH</b>	1985 DODGE COLT PREMIER Turbo automatic air stereo cassette rear defog low low miles! <b>\$3625 \$126 PER MONTH</b>	1989 TOPAZ GS 4 door automatic air tilt cruise stereo cassette white 27,000 pampered 1 owner miles <b>\$6888 \$167 PER MONTH</b>
1988 FORD CROWN VIC LX 4 door Loaded tilt cruise power windows locks & seats alum wheels 29,000 pampered miles! <b>\$9625 \$235 PER MONTH</b>	1987 TEMPO LX 2 door, 5 sp. air, cruise power locks, stereo cass. low miles, clean <b>\$3995</b>	1990 F350 CREW CAB DUALY Auto, air, tilt, cruise, power windows & locks, conversion pkg., sharpest low vehicle in town! <b>\$15,995</b>	1989 DODGE DAKOTA 4X4 SPORT Automatic power steering & brakes sliding rear windows roll bar aluminum wheels 23,000 miles Mint condition <b>\$9688</b>	1984 RANGER 4X4 4 speed power steering & brakes stereo V-6 sliding rear window low miles looks & drives like new <b>\$4455 \$179 PER MONTH</b>	1985 HONDA ACCORD SEI 4 door automatic air power windows & locks tilt cruise sunroof stereo cassette w/ equalizer Mint <b>\$5995</b>	1988 CHEVROLET CORSAIC LT Automatic air power windows & locks tilt cruise Cream put! <b>\$6988 \$169 PER MONTH</b>
1990 BERETTA GT Auto air tilt cruise power windows & locks digital dash alum wheels Perfect <b>\$10,775 \$229 PER MONTH</b>	1989 FESTIVA L Auto stereo rear defog 40,000 miles Clean as a whistle! <b>\$106 PER MONTH</b>	1988 TEMPO GL 4 Door auto air tilt cruise power locks low miles best price in town <b>\$5495</b>	1987 PLYMOUTH VOYAGER LE Automatic air tilt cruise 7 passenger tune paint privacy glass & more Save a bunch on this 1 owner trade <b>\$7475</b>	1984 CELEBRITY WAGON Automatic air tilt stereo This week's family special! <b>\$3925 \$139 PER MONTH</b>	1988 NISSAN PICK-UP 4 sp. air stereo cass. sliding rear window, low miles a honey! <b>\$4988</b>	1989 PROBE LX Automatic air tilt cruise power windows locks & seats stereo cassette sunroof alum num wheels 26,000 miles 1st owner! <b>\$9888</b>
1988 REGAL LIMITED Auto air tilt cruise power windows & locks rear defog! Must see this beauty! <b>\$8477 \$207 PER MONTH</b>	1987 SUBARU GL 4 Door 5 spd p.s. p.b. tilt rear defrost Attilie One owner like new! <b>\$3995 \$109 PER MONTH</b>	1991 E250 XL EXTENDED CARGO VAN Captain chairs automatic air tilt - cruise power windows & locks Mint <b>\$12,995</b>	1989 F150 4 speed power steering & brakes stereo tilt dual tanks sliding rear window A title 1 owner Sharp! <b>\$7445</b>	1986 MERCURY COLONY PACK WAGON Power everything must see this local trade in! <b>\$2995 \$106 PER MONTH</b>	1989 MERCURY TRACER WAGON Automatic air stereo cassette rear defog cruise A title 1 owner. Fairly Special <b>\$5975 \$139 PER MONTH</b>	1991 CHEVROLET CAVALIER Auto, air, stereo, rear defog, 5,000 miles, mint <b>\$8950</b>
1987 AEROSTAR Auto air tilt cruise / pass stereo roof rack clean as a whistle <b>\$6995 \$189 PER MONTH</b>	1986 MERCURY LYNX 2 Door auto air stereo/cass. cruise rear defog <b>\$2495 \$76 PER MONTH</b>	1986 VW JETTA GLI 5 sp., air, 4 door, stereo cass., rear defog, alum wheels extra clean <b>\$4975</b>	1985 BUICK RIVIERA Loaded, simulated convertible top wire wheels, leather interior. Priced to sell. <b>\$4888</b>	1983 BUICK REGAL 2 door automatic air tilt cruise power windows & locks & more Wow! <b>\$2475 \$88 PER MONTH</b>	1987 COUGAR LS Automatic air tilt cruise over windows & locks tilt cruise Extra Clean Priced below market at <b>\$6987 \$194 PER MONTH</b>	1985 MUSTANG LX Hatchback, auto, air, cruise, power locks, rear defog, low miles, sporty <b>\$2995</b>

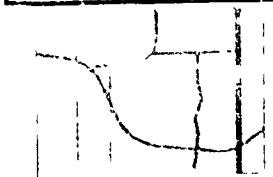
3480 JACKSON  
AT WAGNER  
ANN ARBOR, MI

I-94 EXIT #172, TURN LEFT

996-2300 ANN  
ARBOR

VARSITY

MICHIGAN'S "A" PLAN  
HEADQUARTERSFREE TANK OF GAS  
WITH EVERY PURCHASEOPEN MON & THURS. 9-9  
TUES., WED., & FRI. 9-6  
OPEN SATURDAY 9-5

TOLL FREE 1-800-875-FORD

\*Plus tax, lic., destination and F&A charges. All factory  
rebates assigned to dealer in lieu of special A.P.R.  
\*\*Qualified Buyers  
\*\*\*Excludes

'90 Vans 84/mos. 13.75%, '90 Models  
60/mos. 11.5%, '88 Models 60/mos.  
11.5%, '88 Models 54/mos. 12.75%, '87  
Models 48/mos. 14%, '86 Models 42/mos.  
15%, '85 Models 36/mos. 15.5%, '84 &  
older 30/mos. 17.5%



# CHAMPION

## CHEVROLET

## GEO

**FORD F-SERIES  
COUPON HOLDER  
SAVE UP TO  
\$1,750** Rebate  
VY

**• YOUR DISCOUNT CHEVROLET - GEO DEALER! •**

**• OPEN SATURDAY 9 TO 4 •**

**Military  
Desert Storm  
Personnel  
SAVE Additional  
800<sup>00</sup>** Rebate

**SAVE LIKE NEVER BEFORE ON NEW CARS & TRUCKS DURING THIS 3-DAY BLOWOUT!**

CHEVROLET



**BRAND NEW  
1991 CAVALIER**

Stk. #2744  
**\$6995\*** F.T.B.



Stk. #2612  
**BRAND NEW  
1991 BERETTA GT**  
Rear defrost, V6, p.w. & p.l.,  
cruise, tilt, much more

**\$7495** F.T.B.



**BRAND NEW  
1991 CAPRICE LOADED**  
Lease For  
**\$257<sup>00</sup>\*\***  
per mo.



**BRAND NEW 1991  
LUMINA**  
Auto, air, tilt  
Stk. #2801

**\$10,999\***



Stk. 2524  
**BRAND NEW  
1991 CORSICA LT 4 DR.**  
Auto, Air, rear defrost, tint glass

**\$10,699\*** F.T.B.

CHEVY TRUCKS



**BRAND NEW  
1991 S-10**

Stk. #684  
**\$6288\*** F.T.B.



**BRAND NEW  
1991 FULL SIZE  
FLEETSIDE PICKUP**

Stk. #786  
**\$8799\***  
With Ford Mail Rebate



Stk. #787  
**BRAND NEW 1991  
SILVERADO - EQUIPPED**  
**\$11,995\***  
With Ford Mail Rebate



**BRAND NEW DEMO  
1990 APV**  
Auto, air, stereo, power windows  
& more **\$13,995\***



**BRAND NEW  
1991 S10 PICK UP**  
Tahoe Equipment  
**\$6995\*** F.T.B.

GEO



**GEO  
BRAND NEW/  
1991 STORM 2+2**  
Stk. #2803  
**\$7995\*** F.T.B.



**BRAND NEW  
1991 METRO H/B 3 DR.**  
Stk. #2750  
**\$5995\***



**BRAND NEW  
1990 METRO CONVERTIBLE**  
Stk. #1091X  
**\$9295\***



**BRAND NEW  
1991 TRACKER CONVERTIBLE**  
Stk. #805  
**\$8450\***



Stk. 2208  
**BRAND NEW DEMO  
1990 PRIZM 4 DR.**  
Auto, air, stereo  
**\$3589\*** F.T.B.

*Special  
Purchases!*

**87 SPECTRUM**

Automatic, air, great  
gas mileage, hurry!

**\$2999**  
or \$90<sup>00</sup>/Mo.

**87 LE BARON**

Automatic, air, sunroof,  
clean!

**\$4499**  
or \$136<sup>00</sup>/Mo.

**89 DAYTONA  
TURBO ES**

Loaded, only 25,000  
miles!

**\$8999**  
or \$195<sup>00</sup>/Mo.

**89 BERETTA GT**

Automatic, loaded, V6,  
bal. manufacturer's  
warranty!

**\$8999**  
or \$195<sup>00</sup>/Mo.

\*Price includes rebates to dealers. Subject to F.T.B. approval if applicable. Must add 4% sales tax, title, doc and plate fee and destination charge.  
\*\*Payment for 48 month lease, total of payments \* 48x monthly payment. Lessee has option to purchase at end of lease for 110% of residual value. 10¢ per mile will be charged over 60,000 miles. Security deposit of \$300 and plate fee plus first mo. payment due at lease signing.  
\*\*\*With approved credit and TTL down 90-60 mos 10.95% APR, 89-54 Mos 11.95% APR, 88-48 mos 12.95% APR, 87-42 Mos 13.95% APR, 86-36 Mos 14.95% APR, 85-30 Mos 15.95% APR.

**\$0 DOWN**

**PRE-OWNED CARS AND TRUCKS**

<b>81 CHEVETTE</b> Great transportation! <b>\$999</b>	<b>88 OMNI</b> Top notch car, low monthly payments! <b>\$2999</b> or \$80 <sup>00</sup> /Mo.	<b>85 FIRENZA</b> Automatic, air, & stereo, only 42,000 miles! <b>\$3999</b> or \$162 <sup>00</sup> /Mo.	<b>87 CAVALIER RS</b> Automatic, am/fm stereo, low miles! <b>\$4999</b> or \$151 <sup>00</sup> /Mo.	<b>87 RANGER</b> Runs great, fantastic gas mileage! <b>\$4999</b> or \$151 <sup>00</sup> /Mo.	<b>87 CELEBRITY</b> Automatic, air, stereo, clean, 2 to choose from! <b>\$5499</b> or \$166 <sup>00</sup> /Mo.	<b>86 CAVALIER Z24</b> Loaded, low miles! <b>\$5499</b> or \$190 <sup>00</sup> /Mo.	<b>88 CAVALIER RS</b> Only 36,000 miles, includes air, stereo! <b>\$5999</b> or \$147 <sup>00</sup> /Mo.	<b>89 ESCORT</b> Auto., air, stereo, only 25,000 miles! <b>\$5999</b> or \$144 <sup>00</sup> /Mo.	<b>87 GRAND AM SE</b> Loaded, extra clean! <b>\$5999</b> or \$181 <sup>00</sup> /Mo.
<b>88 CAVALIER Z24</b> Loaded, incl. air, new car trade, clean! <b>\$6999</b> or \$171 <sup>00</sup> /Mo.	<b>90 GEO METRO</b> 4 to choose from, auto & a.r., great gas mileage, bal. manufacturer's warr. <b>\$6999</b> or \$152 <sup>00</sup> /Mo.	<b>88 S10 PICKUP</b> Includes 4.3L V6, automatic, air, & topper! <b>\$6999</b> or \$187 <sup>00</sup> /Mo.	<b>88 BERETTA</b> Sporty, automatic & air, super clean! <b>\$6999</b> or \$187 <sup>00</sup> /Mo.	<b>87 ASTRO CL</b> 7 passenger, auto., air, am/fm stereo, 4.3L V6, clean! <b>\$7999</b> or \$241 <sup>00</sup> /Mo.	<b>89 S10 PICKUP</b> Bal. manufacturer's warr., auto, 4.3L V6, air, stereo, low miles! <b>\$8499</b> or \$204 <sup>00</sup> /Mo.	<b>90 GEO TRACKER CONVERTIBLE 4X4</b> Fun, fun, fun, only 12,000 miles, bal. manufacturer's warr. <b>\$9999</b> or \$217 <sup>00</sup> /Mo.	<b>88 C1500 SILVERADO</b> 350 CID V8, automatic, air, & lots more! <b>\$9999</b> or \$268 <sup>00</sup> /Mo.	<b>89 CAVALIER Z24 CONVERTIBLE</b> Bal. manufacturer's warranty, loaded clean, automatic, hurry! <b>\$11,999</b> or \$266 <sup>00</sup> /Mo.	<b>87 CORVETTE</b> Only 15,000 miles! Loaded, automatic! <b>\$19,999</b>

**OPEN: MON & THURS: 9 TO 9  
TUES, WEDS, FRIDAY: 9 TO 6  
SATURDAY: 9 TO 4  
CLOSED SUNDAYS**

**603 W. GRAND RIVER  
BRIGHTON**

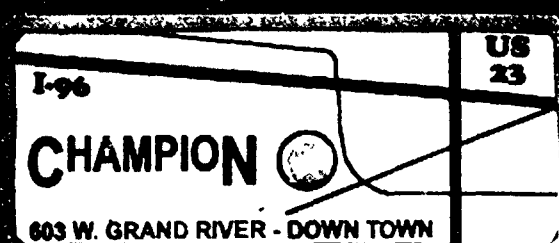





# HOME & GARDEN 2

Supplement to The Hill & Times, The Northville Record, The West Haven and the South Lyon Herald

**"THE HERB FARM"**  
**SUNSHINE FARM & GARDEN**

**Celebrate Spring**  
 Open House  
 May 18 & 19  
 Featuring: Theme Gardens with Specialist and Demos

- A Selection of Old Fashioned Fragrant Roses
- Many Varieties of Perennial and Rock Garden Plants
- Friendly and Professional Staff To Help You
- Classes on Growing Herbs and Perennials
- A Shop Stocked with Herb Accessories
- Large Collection Scented Leaf Geraniums

**Sunshine Farm & Garden**  
 2460 N. Wixom Rd.  
 (5 Miles North of I-96)  
 Wed. thru Sun. 10 to 5  
**(313) 685-2204**

**HUGE VARIETY OF HERB PLANTS**

**Visit Our Greenhouse For Your Planting Needs**

- Flowering Annuals
- Perennials
- Vegetable Plants
- Hanging Baskets
- Top Soil, Canadian Peat, Bark and Cow Manure
- Moon Valley Furniture
- Herbs
- Ground Cover
- Rose Bushes
- Ortho Products
- Trellises

**BEATY'S**  
 Florist & Greenhouses, Inc.  
 13790 Highland Rd.  
 (3 Mi. W. of Milford Rd.)  
**887-1411**  
 Hrs: Mon-Th 9am-6pm; Fri 9am-6pm;  
 Sat. 9am-5pm  
 Sun. 10pm-2pm  
*"Family Operated Since 1940"*

# SOLID OAK

**A Lifetime Of Dining . . .**  
 with this handsome pedestal table and matching bow back chairs. It comes with a "15 year" warranty and is protected with RESISTORVAR® II, a finish BUILT FOR LIFE. The highest quality in Solid Oak Dining, a BARK RIVER collection by

**Includes TABLE and 4 CHAIRS**  
**\$1099**

**RESISTORVAR® II** by Lilly Coating, Inc.  
 The finish on your Solid Oak Treasures will stand up to:  
 • Wood Alcohol • Citric Acid  
 • Nail Polish Remover • Ink  
 • Acetone • Laquer Thinner  
 and Much More!

**Country Charm and Convenience**  
 Backed by a "15 year" warranty and protected with RESISTORVAR® II, a finish BUILT FOR LIFE. The highest quality in Solid Oak Dining is enhanced by the design of this spacious double pedestal table with four self-storing leaves which extends to 114 inches - ample seating for twelve.

**Includes TABLE and 6 CHAIRS**  
 Reg. \$2699 **\$2199**

**124 N. Lafayette**  
**South Lyon**  
**437-1590**  
 Hours: Daily 10-9  
 Sun. 12-5

**Tenpenny's**  
**CHERRY AND OAK FURNITURE**

## ARE ALL DECKS CREATED EQUAL?

Redwood, Cedar & Pressure-Treated Decks look great when they're installed ... but what about 1-2 years later?

Do you want decking that splits, cracks, chips, peels & warps? Or boards that shrink as they dry out causing nail pop? Or a grey, weathered deck with knot holes that fall out?

**NO ...**

WHY THEN DO WE SETTLE FOR INFERIOR MATERIALS UNTIL NOW .....

These popular softwoods have been the ONLY CHOICES ...

**MEET IPE'** (pronounced E-PAY)

Ipe' is a Brazilian Hardwood that's kiln-dried so it's a stable product when installed. Ipe' is naturally resistant to dry rot, insects, water & fire. It can stand up to almost anything man or Mother Nature can dish out! Ipe' is as durable as teak and as affordable as cedar.

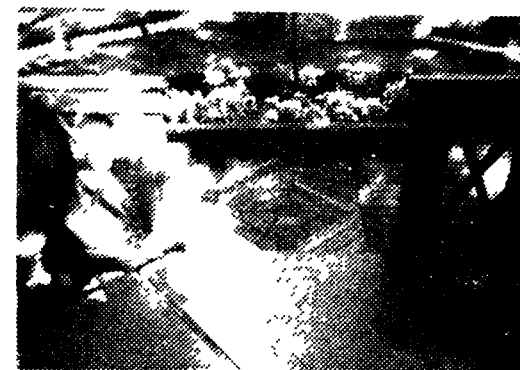
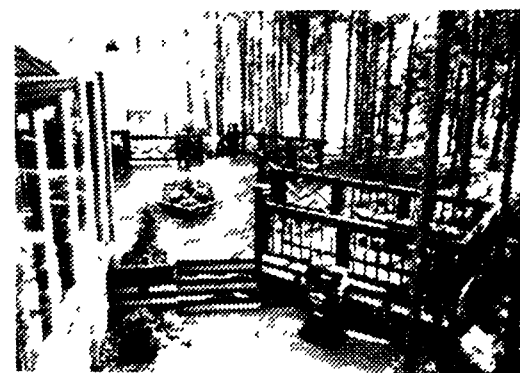
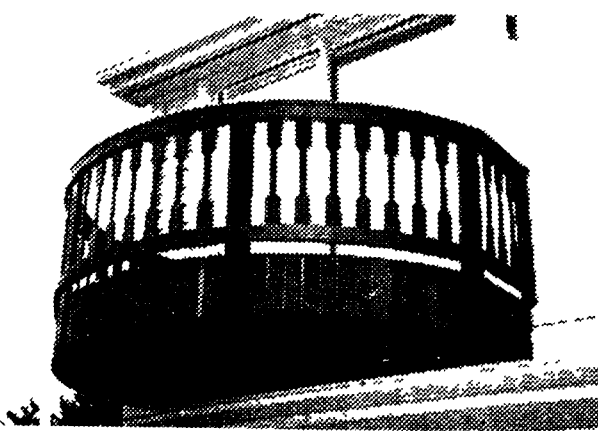

**Refinishing • Re-Decking Projects and Do-It-Yourselfers Welcome**  
**Free In-Home Appointment • Call Us Today! We Want Your Business!**  
**Decks • Docks • Gazebos • Hardwood Floors • Custom Trim**

**American Hardwood Deck & Building Co.**

**4272 Haggerty Rd. • Walled Lake 363-3303**

• NOTE: The forest where this wood was extracted is environmentally protected by the process of selective cutting & re-forestation. The use of this material helps the continuation of the Amazon Rain Forest by promoting the production of the local lumber industry & therefore opposing the savage burning of valuable trees & its environmental consequences for the world.



# How to create near- instant gardens

By Patrick Denton  
Coplezy News Service

Imagine the vast numbers of bedding plants that are installed in home gardens in the spring. Throughout the continent people will be creating near-instant gardens from home-grown or purchased transplants.

Among the most popular choices in flowers are petunias, impatiens, begonias, geraniums, marigold, salvia, garden pinks and zinnias. Among the vegetables, tomatoes top the list in popularity followed by sweet peppers, lettuce, broccoli and cabbage.

If you are planning to purchase transplants, first assess the planting sites that you have so that you can select types that will grow well in their conditions. Labels will indicate a plant's preference for sun or shade. In many areas, people will also do well to note a plant's need for water. Where water for gardens is limited, either stick to drought-tolerant plants or restrict planting areas to confined, strategic location.

Prepare the planting areas by digging them over as deeply as you can and by mixing into the soil some peat moss, compost, old or processed manure or a combination of these to both enrich the soil and enhance its capacity for moisture retention. At the same time blend into the sites a light scattering of a balanced granular fertilizer.

Pre-blended organic fertilizers are becoming increasingly available, or you can make your own balanced formula by combining four parts by volume seed meal (usually canola or cottonseed), one part dolomite lime, one-half part bone meal and one-half part kelp meal. One small handful scattered over each square yard of ground is the way I measure out most all-purpose types of dry and granular fertilizers.

If the purchase of bedding plants is to be incorporated into a general shopping trip, make them your last purchase before heading home so that they won't cook in the back of the car. Once home, give the plants some protection until you're ready to set

them out.

Place the plants out of direct, hot sun and water the soil well. Even sun-lovers will dry out quickly in small flats if left exposed to full sun. Be sure in particular that the flats are thoroughly watered prior to transplanting. This will make the job easier for you and less stressful for the plants.

Cloudy weather is ideal for transplanting. But if faced with solid sunshine when you are ready to set out your plants, try to do the job late in the afternoon or early in the evening so that the plants won't have to face the stress of hot sun right away. Mist and water the newly set out plants often while they are settling in.

Most bedding plants are sold in small plastic flats holding several plants each. Remove the plants by pushing on the bottom of the flat to release the soil and root mass. Either cut or gently tease the individual plants apart and plant them immediately, using the spacing recommended on the label. When transplanting into patio tubs, hanging baskets or planters, set flowering plants close together for a pleasantly full display. Water these crowded planting daily and fertilize them often.

My own preferred method of transplanting into a flower bed makes the job go quickly. I make a hole, pop the plant in and go on to the next without filling the holes in. After five or six plants are in place, I pour about a cupful of transplanting solution into each of the holes and let it drain before filling in the holes and firming the soil well around the plants.

A general-purpose balanced liquid fertilizer can be used for transplanting. Examples are such

## Bedding plants

Make bedding plants your last purchase before heading home so they won't cook in back of car; once home, give plants protection until ready to set out.

■ Remove plants by pushing on bottom of flat to release soil and root mass.

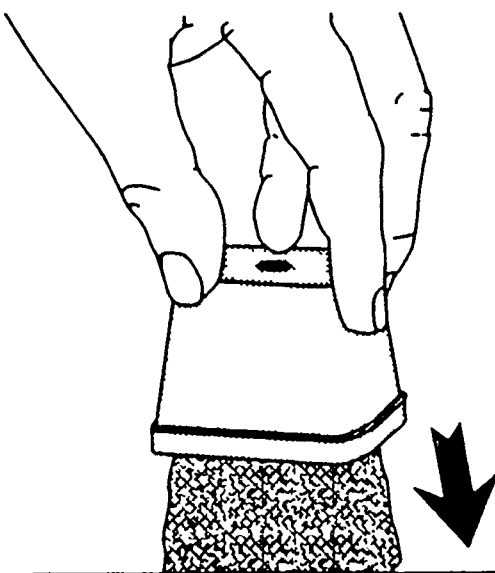

■ Cut or gently tease individual plants apart and plant immediately, using spacing recommended on label.



■ Make a hole, pop plant in, go on to next without filling holes in; after five or six plants are in place, pour cupful of transplanting solution in each hole and let it drain before filling in holes and firming soil.



■ General-purpose balanced liquid fertilizer, such as 15-30-15 and 20-20-20, can be used for transplanting.

### NPK Rating

Plants receive some nutrients from the water and air: carbon, oxygen and hydrogen. Others must be supplemented: nitrogen (N), phosphorus (P) and potassium (K). The number indicates the percentage of each.

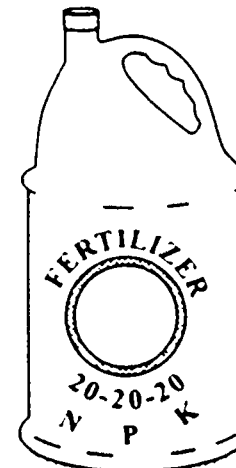

Pre-blended organic fertilizers are becoming increasingly available, or you can make your own balanced formula

### Combine:

- four parts by volume seed meal (usually canola or cottonseed)
  - one part dolomite lime
  - one-half part bone meal
  - one-half part kelp meal
- One small handful scattered over each square yard of ground.

commonly used formulas as 15-30-15 and 20-20-20. Currently I'm using a mild solution of fish and seaweed emulsions mixed.

If you would like to grow a few vegetables transplants but don't have a space allotted for them, try tucking a few into the flower garden. Some vegetables are highly decorative. A clump of curly green parsley, for example, brings a pretty note of contrast to a bed of flowers.

Eggplant is quite gorgeous with its purple-tinged leaves, bright lilac flowers and glossy fruits. Sweet peppers and dwarf tomatoes in fruit bring attractive splashes of color and are quite appropriate set into spaces in a sunny bed of flowers. Frilly leaf lettuce can be used as an edging. And for interesting edible accents in the flower garden, consider kale and Swiss chard.



Designer Margot Gunther creates an alfresco sitting room within protective curtains of white sailcloth.

## Weather-wise solutions for outdoor living room

By Rose Bennett Gilbert  
Copley News Service

**Q.** We have a small covered porch off the master bedroom, and I would love to set it up for summer like an outdoor living room.

There is a problem, though, because the sides are open and I hate the idea of having to drag the cushions in and out.

**A.** We can't really afford to close it in this year. What could I use that can stand up to the weather?

I will let New York interior designer Margot Gunther, ASID, answer that one. She faced the same situation in a show house—the classic Colgate estate in Connecticut—and found several weather-wise solutions worth passing along.

• Crisp sailcloth curtains are straphung on iron bars so they can be drawn in case of rain. No ordinary sailcloth this: It's protected by Teflon soil-and-stain repellent to be virtually impervious to rain.

• The same fabric covers all the upholstery, including the elegant but durable rattan chaise and chairs (from J. Williams).

• The sofa is an old one, made new again in its sailcloth covers—"A bit of smart recycling," Gunther points out, "since you might not want to expose good upholstery to the elements."

• The other chairs and tables are wrought iron, Giacometti-style, with glass tops and vinyl strap seats. No need to worry about them.

• The area rugs are good, but the curtains would protect them in all but gale-force weather. The painted canvas cloth beneath them mimics flagstones and is almost as durable as the real thing, since it's protected by clear polyurethane.

• All-weather accessories, such as garden urns and nowering plants, thrive in such an alfresco setting anyway.

In all, this is outdoor living at its best: a room with a view and—aside from an occasional mosquito—all the

comforts of indoor living brought outdoors.

**Q.** I have inherited a set of black painted wooden chairs with rush seats and some gold stenciling still visible on the back and legs.

**A.** My mother-in-law says they are called "Hitchcock" chairs.

I'm wondering, was Hitchcock a real person, or is this just the name of the style, like a "Martha Washington" or "Morris" chair?

A. Lambert Hitchcock was a live craftsman from Litchfield, Conn., who has forever given his name to the kind of wooden chairs you have.

The style actually was derived from the English Sheraton chair, but old Lambert made it his own, adding gold-leaf paintings of eagles and fruit to the chairs he started making in the early 1800s.

Later, that changed to less expensive bronze powder instead of gold-leaf and stenciled designs instead of hand painting, which made the chairs easily affordable, one reason

the Hitchcock chair became such a fixture in earlier America.

The style has remained popular ever since. In fact, Hitchcock chairs are still being produced in Riverton, Conn., not far from Lambert's original factory.

One final point: Martha Washington's chair may just have been named in homage to the nation's first first lady, but William Morris, like Hitchcock, was a real person. So was Lady Pembroke (the Pembroke table), Charles Eames (the Eames chair), and Frank Alvah Parsons (although the Parsons table was really named after the design school that was named after him).

You could have a room full of famous people memorialized in furniture—and we haven't even mentioned the likes of Queen Anne, Thomas Chippendale or Louis XVI.

*Rose Bennett Gilbert is the author of "Manhattan Style" and former associate editor of Country Decorating.*



BIG SAVINGS ON  
MANNINGTON VINYL FLOORS.

SILVER  
SALE DAYS

SAVE **25%**

On Mannington's Best Silver Series Floors.  
Allusions®, Opus®, Boca®, Aristocore®, Classic® and Lustrecon®  
April 15th to May 31st

Come in today and save, save, save on Mannington's  
exclusive Silver Series floors. Look at all you get at a big 25% off!

- Beautiful array of colorful patterns!
- Unique, thick JT-88® protection layer for longer wear!
- Resists common household stains!
- 10-Year limited Free Floor Guarantee! (See your retailer for details)
- 12-foot widths!
- And more!

**MANNINGTON**  
Starting as low as **\$899**

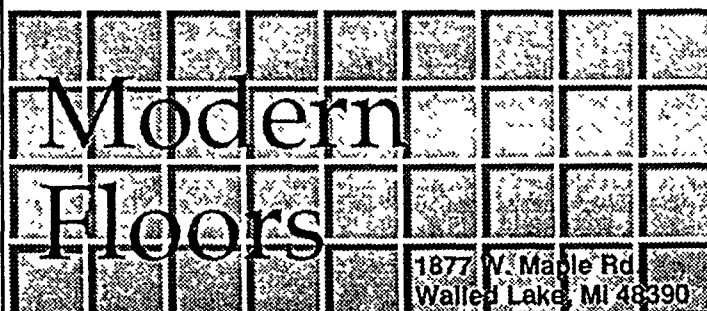

**OPEN**  
Mon. & Thurs. 9-8  
Tues., Wed. & Fri. 9-6  
Sat. 10-4  
**624-0333**

1877 W. Maple Rd.  
Walled Lake, MI 48390

**TRIM A LITTLE  
OFF THE TOP.  
\$100 OFF**

REGULAR PRICE  
OFFER GOOD THROUGH  
MAY 31

No Payments  
No Interest  
Until  
July 1991\*



HR215SXA

- Honda Commercial Engine
- 21", 3-Speed, Self-Propelled Mower
- High Capacity Bag
- Optional Mulching Kit Available

\*Ask for Details. No payments, no interest until July 1991 through Dial Finance, on approved credit via Honda Power Equipment Credit Card offered by Dial National Bank. For optimum performance and safety, we recommend you read the owners manual before operating your Honda Power Equipment. ©1990 American Motor Co., Inc.



*Cougar*

**CUTTING PRODUCTS  
& SUPPLY, INC.**



25100 Novi Rd. • Novi  
(Between Grand River & 10 Mile)

**(313) 348-8864**

Hours:  
M 8-7; Tu-F 8-5:30  
Sat 9-4

# Spring gardening specials

## Ladies Garden Gloves

100% cotton with elastic back

with this coupon  
**99¢**  
limit 3 pair

## Golden Brown Flannel Work Gloves

Navy knit wrist. Clute cut.

with this coupon  
**\$1.66**  
limit 3 pair

## Garden Hand Tools

- Hand Trowel • Hand Cultivator
- Hand Weeder • Transplanting Trowel

with this coupon  
**97¢** each  
limit 2 of each

## Dap White Acrylic Latex Caulk with Silicone

with this coupon  
**\$1.29**  
10.5 oz.

## Dap Durabond Joint Compound

For smooth, high quality finishing of  
gypsum panel joints. 10102

**\$3.29**  
12 lb.

## Makita 10" Miter Saw

11 amp motor for fast efficient cut-  
ting. Lightweight. Electric brake for  
fast stopping. LS1030 13-A

**\$229.99**

## Arrow Heavy Duty Staple Gun

Staple sizes, 1/4" to 9/16", & Celltite®  
for ceiling tile. T-50M 13-K

**\$13.99**

## Borden Instant Krazy Glue

2 gram

with this coupon  
**99¢**  
limit 3

# New Hudson Lumber

**56601 Grand River**

Summer Hours effective May 1, 1991

Mon-Fri 7:30-5:30; Sat 7:30-4

Sun 10-2

**New Hudson**

**437-1423**

# Jack-O-Lanterns, African violets and thyme

By Patrick Denton  
Copley News Service

Some herbal thoughts for the day, a project for children of all ages, and some African violets to share with my gardening friends.

## HERB FLOWERS

A superbly elegant addition to any dish prepared with herbs is to garnish the dish with flowers of the same herbs or of one of the herbs.

For example, a salad tossed with a herb vinaigrette made with vinegar, lemon juice and oil, salt, pepper and minced fresh herbs of your choice would take well to a final strewing with flowers from the dominant herb used — rosemary perhaps, or basil, or both. The pink flowers of purple basil are especially eye-catching, and very flavorful.

Eggplant halves brushed with oil and seasoned with a mixture of garlic, thyme, rosemary, oregano, basil and parsley pressed into slits made in the flesh can be baked and served sprinkled with fresh flowers of one of the herbs. Here again, the pink flowers from purple basil plants would be very effective.

## CHILD'S GARDEN

It's fun to watch pumpkins grow. It's even more exciting to watch your very own autographed pumpkin develop.

Here's how to have autographed pumpkins. You'll need a little sterile seeding mix from a garden outlet, and peat pots 4 inches wide — one for each plant.

Soak the peat pots in warm water for a few hours before seeding so that they will be fully saturated with water. Then set them in a watertight tray or dish. Fill the pots to about a half inch from the top with the seedling mix gently firmed down, and water the mix.

Then push two pumpkin seeds on their edges into the mix in each pot, leaving the uppermost edge showing, and cover with a little more of the mix, firmed down lightly over the seeds. Dampen that top layer of

## Autographed pumpkins

- Find sunny, warm place in garden to plant sprouted pumpkin seeds; soil should be quite rich.
- Keep plants watered during dry weather. Plants will spread quickly.
- When pumpkins are size of softball, take a fat nail or ballpoint pen and print name. Just break through skin of pumpkin, don't push any deeper.
- To make sure autographed pumpkins grow to full size, cut off fuzzy vine tips early in August, or after plant has set three pumpkins.

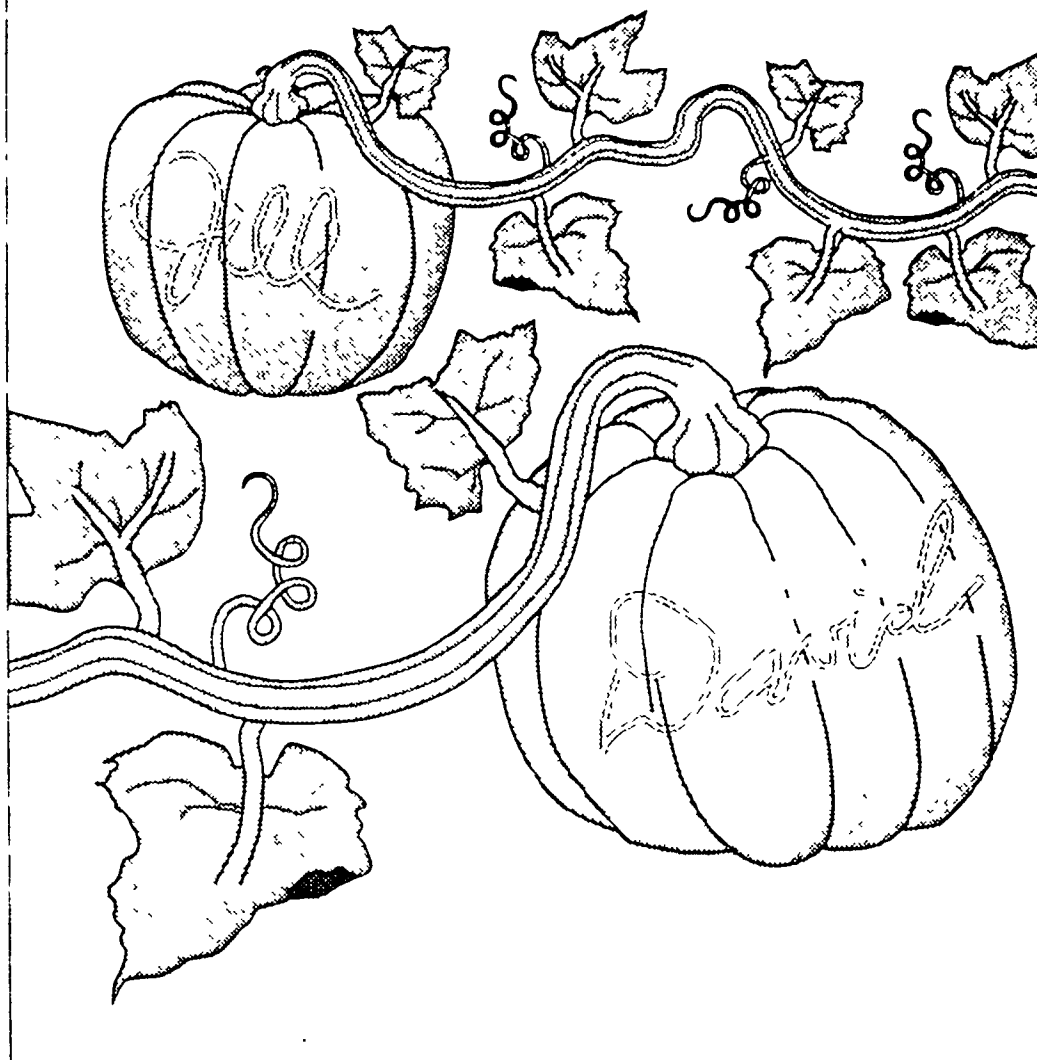

soil, and put the pots and their tray inside a plastic bag left partly open. Set in a warm place, the planted seeds will sprout in about a week.

As soon as the seeds sprout, put the containers at a bright window to grow. Keep them watered, and give them a drink of liquid fertilizer once a week. Use a balanced formula such as 20-20-20, mixed at only one-quarter the

strength recommended on the label. Within a week after sprouting, choose the better plant in each pot and cut the other one away at the soil line.

Pumpkin plants grow fast. They will be ready to transplant outdoors in three or four weeks after the seeds germinate.

Find a sunny, warm place for the plants in the garden. The soil should

be quite rich. One year I planted my pumpkins on a finished compost pile that I left about 12 inches high after using the rest of the compost in the garden.

If you don't have a compost pile to use, dig some mushroom or other processed manure into the pumpkin site along with a handful of a balanced granular fertilizer for each plant. Keep the plants watered during dry weather.

Your pumpkin plants will spread quickly, and soon you'll see flowers on the plants. Some of these will develop into little pumpkins.

When the pumpkins are about the size of a softball, take a fat nail or a ballpoint pen and print your name on one of them. Just break through the skin of the pumpkin, and don't push any deeper. Perhaps you'd like to invite your brother or sister, or friends to autograph the other small pumpkins. As they grow larger, so will the names. In the fall you'll have your very own named pumpkin for Halloween.

To be sure your pumpkins will grow to full size, cut off the fuzzy vine tips early in August, or after the plant has set three pumpkins. This will stop the plant from making more growth and flowers, and channel its energies into growing the pumpkins already on the vines.

## AFRICAN VIOLET BLOOM

Inadequate levels of light and/or humidity are the two most common causes of lack of bloom in African violets.

To bloom really well, these plants need more light than is commonly thought. Give African violets bright light short of direct, hot sun.

Increase humidity around the plants by setting the pots on a layer of damp pebbles in a watertight tray or dish. Keep the water level just beneath the top of the pebble layer.

Temperature sometimes plays a role in inhibiting bloom. Steadily overwarm temperatures around 80 degrees Fahrenheit and above are not good for the plants.

# Advantages of growing cherry tomatoes in pots

By Patrick Denton  
Copley News Service

I've been thinking lately with some fondness about a trial I made two summers ago of potted cherry tomatoes, for the advantages of growing a portion of the summer's tomatoes this way are considerable.

Consider, for example, the convenience and visual appeal of growing tomato plants on patios and decks, in window boxes and at sunny windows. Enjoy the beauty of the plants while eating from them, too.

Consider the garden space saved when tomato production, or some of it,

is delegated to containers. Containing culture using a purchased planting mix, or a homemade one with a sterilized potting soil base, eliminates the danger of soil-borne diseases that afflict tomatoes. In Europe many tomatoes are commercially produced in grow-bags for this reason.

The portability of basket and potted cherry tomatoes brings another major advance of season extension. Because they can be settled early into their summer containers and held in a sheltered place until the weather has warmed, these head-start plants bring us the earliest possible tomatoes.

In the same way the plants can be

brought into shelter late in the season for a lengthened harvest of cherry tomatoes. It's worthwhile, too, starting a second, late spring or early summer seeding of dwarf cherry tomatoes, for young plants to bring indoors at summer's end for fresh feasting during the autumn.

Don't overlook cherry tomato plants either as a grand resource for gift giving. Such plants, presented just at the point of ripening their first fruits, make ideal gifts for friends or neighbors who do not have gardens. The smaller growing plants are ideal for shut-in friends and apartment dwellers to grow at a bright window.

The tomatoes themselves are superb gifts. My trial of several varieties left me awash in cherry tomatoes, and it was a special pleasure to clip away whole branches of the bright fruits and lay them side by side in shallow boxes for giving to a gardenless friend with three young children who shared a voracious appetite for fruit and vegetables.

Halved red and gold cherry tomatoes combined with basil and sweet onion rings or chopped green onion, all dried with a favorite

Continued on 8



**SPECTRUM  
LANDSCAPING INC.**  
INSTALLATION • DESIGN  
DECKS • BRICK PATIOS

**348-6630**

Fine Quality Landscaping

- Custom Designing
- Planting  
& Construction
- Choice Material
- Free Estimates
- Patios & Decks



**All Our Plantings Are Guaranteed For One Full Year**

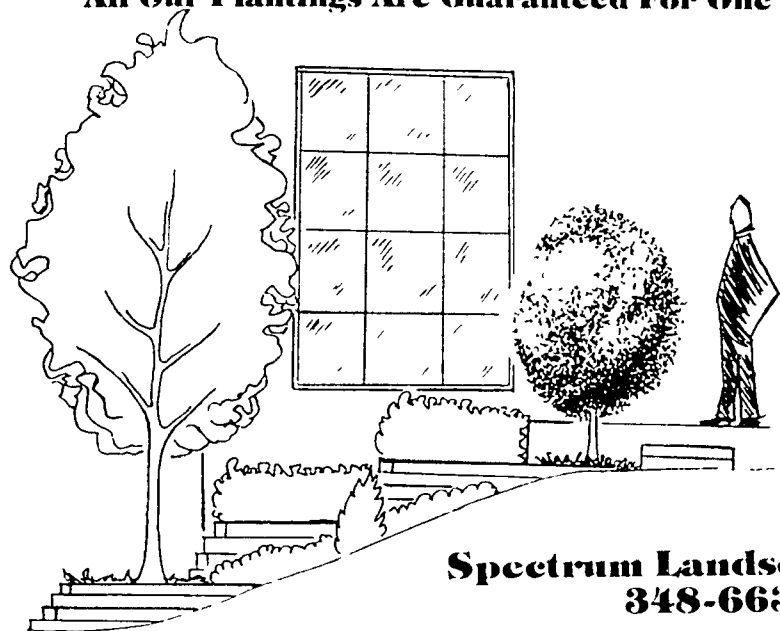

We Serve  
Your Needs

Dependable  
and  
Efficient  
Workmanship

Free  
Estimates

**Spectrum Landscaping Inc.**  
**348-6630**

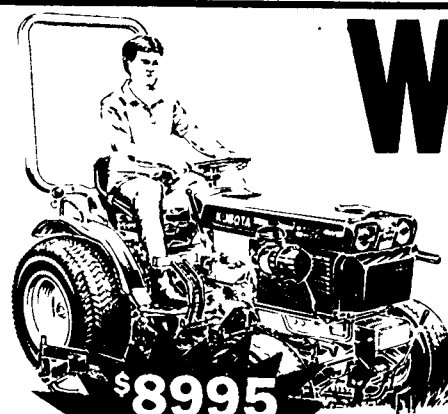

**\$8995**  
WITH 60"  
MID-MOWER

# WORKER B

Nothing works harder than our B7100 HSD tractor. From home use to commercial applications, this 16 HP tractor is just right for all kinds of jobs.

The B7100 HSD comes with a hydrostatic transmission that means there are no gears to shift. Press your toes on the pedal and you go forward. Put your heel down and you back up. Simple.

This four-wheel drive compact tractor is powered by a Kubota liquid-cooled diesel engine. Mid and rear PTO plus hydraulic three point hitch provide great implement selection to perform many chores.

So if you're looking for a hard worker, look no further than Kubota's worker B7100 HSD tractor.

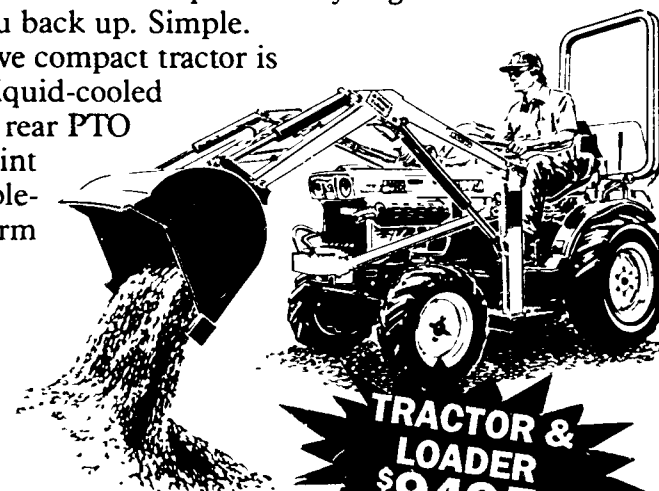

**TRACTOR &  
LOADER**  
**\$9495**

**KUBOTA**

Nothing like it on earth.™

**FOOTE TRACTOR INC.**

46401 GRAND RIVER • NOVI  
(BETWEEN NOVI & BECK RDS.)

**(313) 348-3444**

M-F 9 AM - 5 PM  
SAT 9 AM - 3 PM

**GARY SHELTON**

# WINDOW INSTALLATION

- **LOW E GLASS WITH ARGON GAS**
- **R4.2 58% BETTER THAN THE COMPETITION'S  
BEST GLASS!**

*"Don't Be Fooled! Get The Best  
Window Replacement on the  
Market For Less Money."*

**No Fancy Salesmen,  
No Subcontractors  
Just Great Products,  
Great Workmanship,  
and Great Prices!**

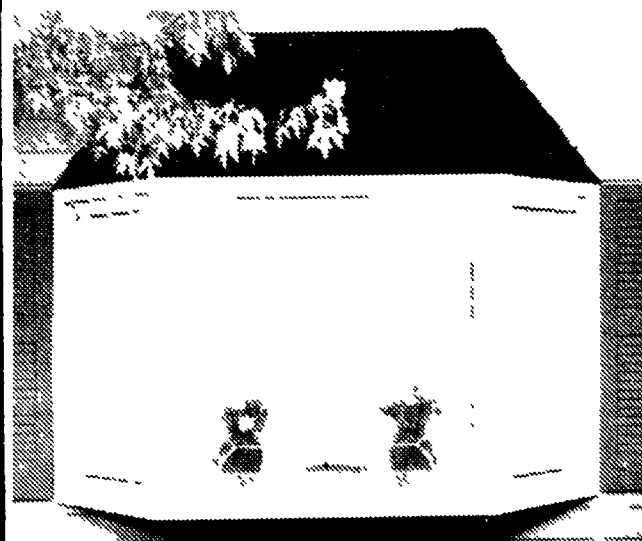

- I have 19 years experience
- 1/3 of my business is referrals from happy customers
- I have installed thousands of windows
- I live where I do business
- I sell, I install — you deal direct with the owner!

**685-3713**

**311 Huron  
Milford**

WE HANDLE THE COMPLETE JOB — NO SUBCONTRACTORS

## Patio tomatoes in pots

Continued from 6

dressing and left to marinate for an hour or two, make a beautiful and superbly flavored side dish, or meal with garlic bread or toast.

These little tomatoes are great, too, for garnishes, and for a taste and color lift to lettuce-based salads. And if their numbers become overwhelming, they can be tossed in a pot, cooked soft, and passed through a food mill for use as juice, soup or sauce.

Planters of many different kinds can be constructed to house cherry tomato plants. Conveniently abbreviated plants can be grown in hanging baskets, window boxes or pots.

One of my favorite placements for container cherry tomatoes is on a two-tiered slatted bench set against a warm and sunny house wall. I can either place individually potted plants along the bench edges, or plant into a long wooden window box type planter placed on each level. Combining gold and red fruiting varieties in such a group planting brings both an aesthetically pleasing arrangement and a welcome diversity in flavors

Cherry and patio type tomato varieties come and go, and almost every year there are new ones in the seed catalogs. For gardeners who prefer to buy transplants, they are available in the spring at local garden outlets. Read catalog descriptions and labels carefully, to be sure the variety is suited to growing in pots, and to determine the size of fruit the variety bears.

Among the cherry tomatoes there is a broad diversity in plant habit and size from non-stop and straight-up to truly dwarf plants that drape their leafy, scarlet or gold-studded arms neatly over modestly sized pots and baskets. That's the first hurdle facing gardeners new to growing cherry tomatoes—the realization that tiny tomato does not necessarily mean tiny plant.

For the best in close-up, portable convenience and decorative appeal surrounding this venture I prefer to choose the most compact forms possible—Red Robin, for example, and Goldie. Some excellent cherry tomatoes, such as the wonderful Sweet Million, grow on tall vines, but I'll grow these ones on stakes in the garden.

### Potted cherry tomatoes

- Grow tomato plants on patios, decks, in window boxes and at sunny windows, enjoying beauty of plants while eating from them
- Garden space is saved when tomato production is delegated to containers
- Container culture using planting mix made with sterilized potting soil base eliminates danger of soil borne diseases that afflict tomatoes
- Portability has advantage of season extension — can be settled into containers and held in sheltered place until weather warms

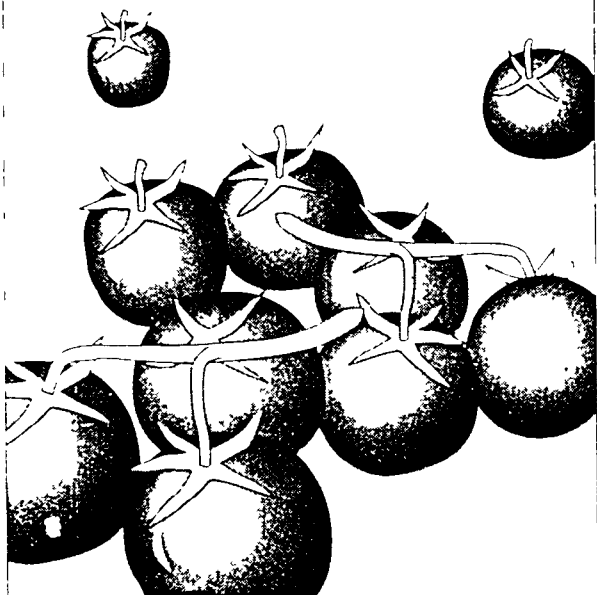

Copple News Service Dan Clifford

Cherry and patio type tomato varieties come and go, and almost every year there are new ones in the seed catalogs or at your local garden center.

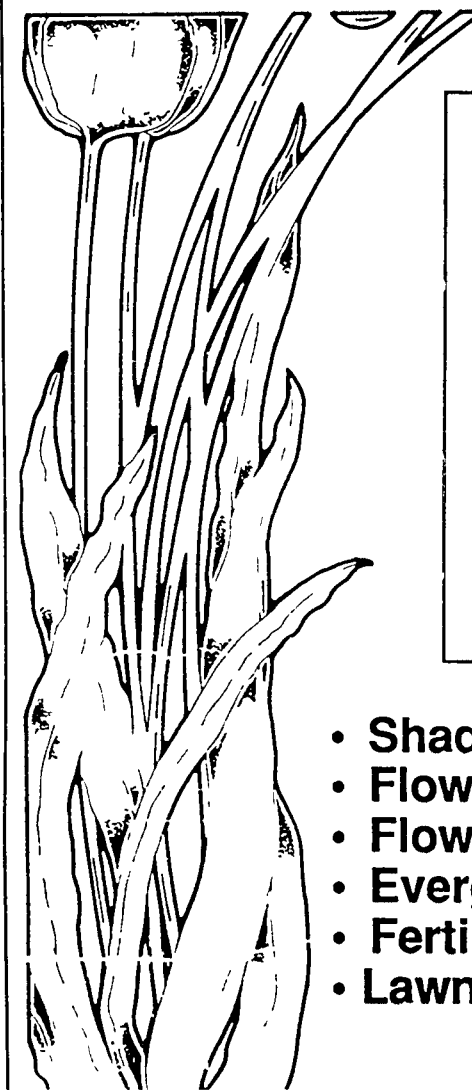
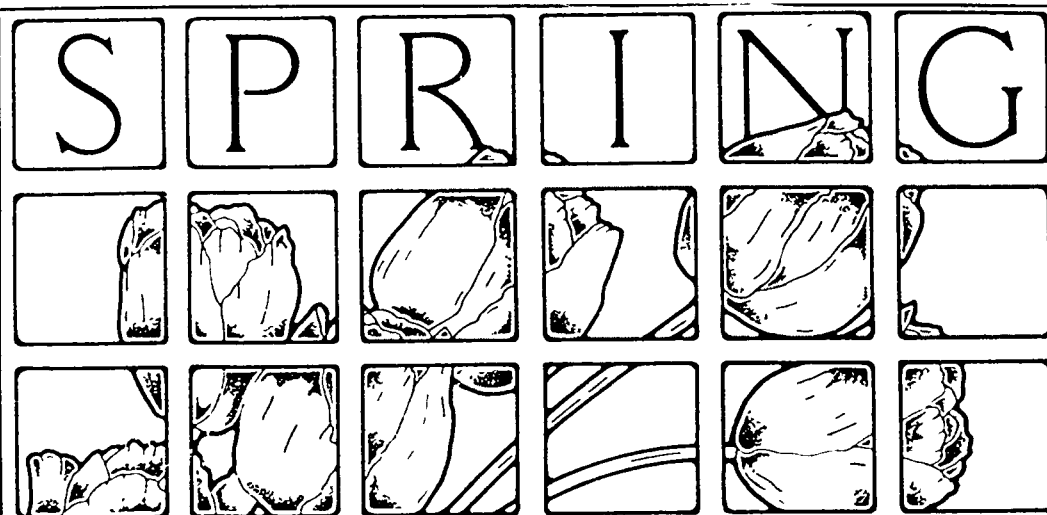

## SPECIAL Azaleas

1½ Gallon

**\$7.49**  
each

Sale Price No Guarantee

- Shade Trees
- Flowering Trees
- Flowering Shrubs
- Evergreens
- Fertilizers
- Lawn & Garden Care Products

# MILARCH NURSERY INC.

28500 Haas Rd., Wixom Mich.

**Fax (313) 437-5305 - (313) 437-2094**

Hours: Mon-Fri. 8-6; Sat. 8-4; Sun. (May & June) 11-4

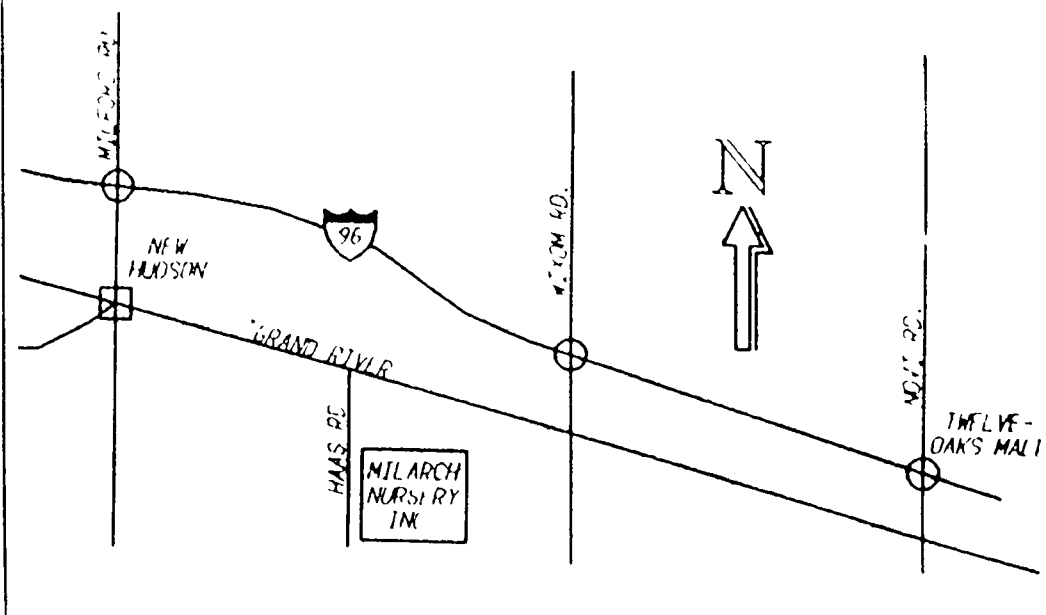

## POWER TO GO.

**HONDA OFFERS A COMPLETE LINE OF PORTABLE GENERATORS.**

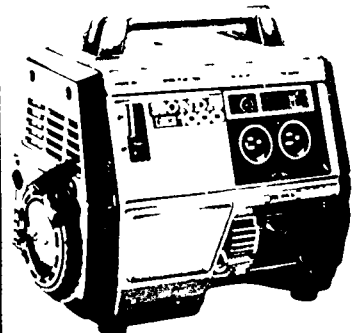

- Models from 350 to 1600 Watts
- Featuring Rugged, Dependable Honda Engines
- Compact, Lightweight and Quiet
- Simultaneous AC/DC Use
- Oil Alert (Most Models)-Engine Stops if Oil Reaches Minimum Level

**ON SALE NOW!!**

**HONDA  
Power  
Equipment**

EX100

For optimum performance and safety, we recommend you read the owner's manual before operating your Honda Power Equipment. Connection of generator to house power requires a transfer device to avoid possible injury to power company personnel. Consult a qualified electrician. ©1991 American Honda Motor Co., Inc.



**Cougar CUTTING PRODUCTS & SUPPLY**

25100 Novi Rd. • Novi (Between Grand River & 10 Mile)  
**(313) 348-8864**

Hours:  
M 8-7; Tu-F 8-5:30  
Sat 9-4



# Stock Up On These Spectacular Savings

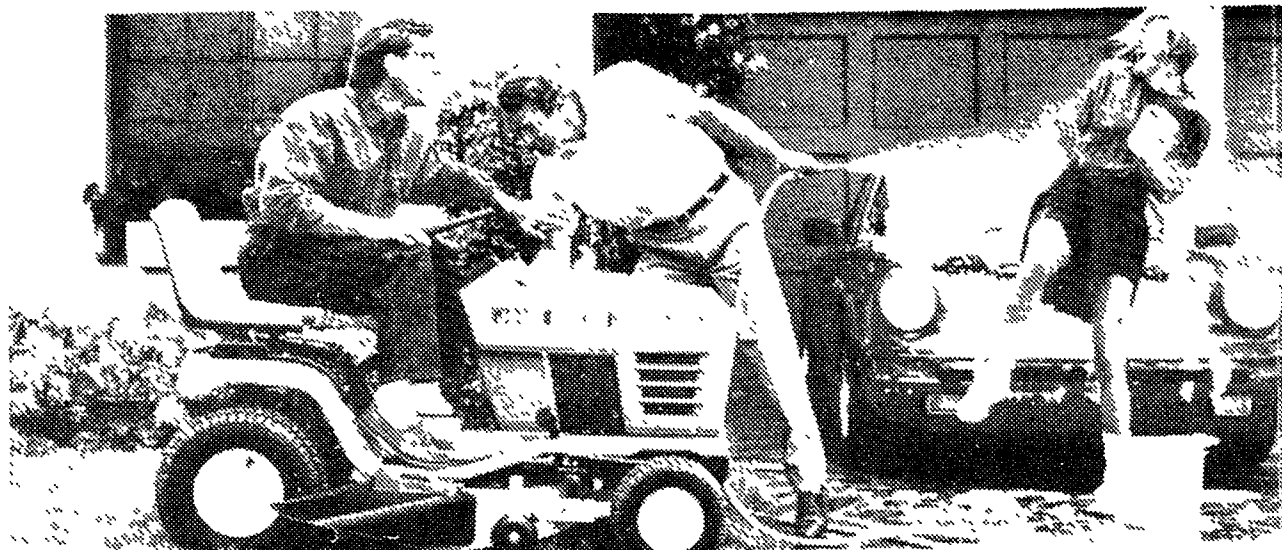

PRICES GOOD  
THROUGH  
MAY 31, 1991

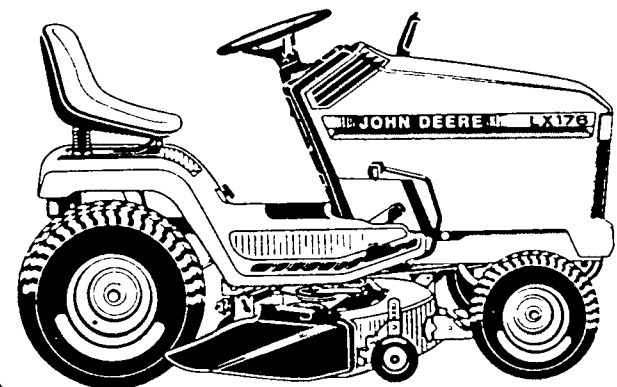

**SAVE \$100<sup>00</sup>**

New LX Lawn Tractors.  
Four models.  
14-, 15- (liquid-cooled)  
and 17-hp engine.  
Hydrostatic or 5-speed  
gear drive.

**SAVE \$100<sup>00</sup>**

STX Lawn Tractors. Two  
models available in 30  
and 38-inch cutting  
widths. Overhead valve  
9- and 12.5 hp engines.  
Pressure lubricated.  
5-speed gear drive.

Shift-on-the go  
performance.

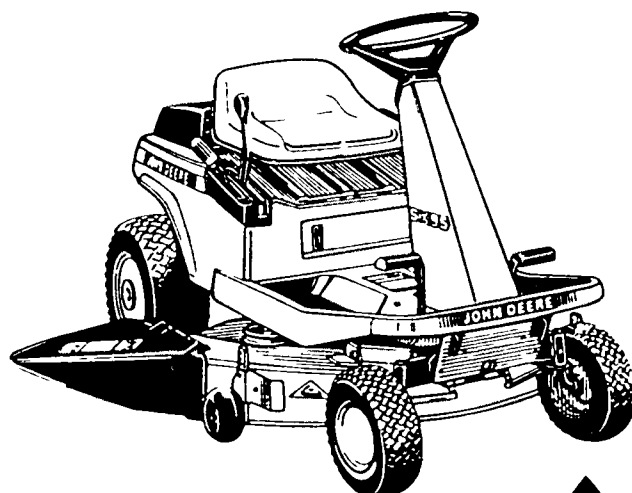

**SAVE \$70<sup>00</sup>**

14SB Self-propelled,  
BBC, 5-speeds, 5-hp,  
4-cycle engine.  
Sale Price \$599

Inventory close-out  
prices on all RX and SX  
Riders. Five models,  
6-to 12.5-hp John Deere  
"K" Series engines.  
While supply lasts.

As low as  
\$55 per  
month,

**SAVE \$250**



Buy any walk-behind,  
except the 14SE, for  
just \$25 per  
month. The  
14SE is only  
\$30 per  
month.

**SAVE \$60<sup>00</sup>**

14PZ Push-type, zone start,  
4-hp, 4-cycle engine.  
Sale Price \$369

**SAVE \$70<sup>00</sup>**

14SZ Self-propelled, zone start,  
4-hp, 4-cycle engine.  
Sale Price \$469

**SAVE \$70<sup>00</sup>**

14PB Push-type, BBC, 5-hp,  
4-cycle engine.  
Sale Price \$499

**SAVE \$70<sup>00</sup>**

12SB Self-propelled, BBC,  
5-speeds, 5-hp, 2-cycle engine.  
Sale Price \$599

**SAVE \$80<sup>00</sup>**

14SE Self-propelled,  
electric-start, BBC 5-hp, 4-cycle  
engine, 5-speeds.  
Sale Price \$699

John Deere Credit Card 90  
days same as cash.\* On  
the spot approval  
available.



\*10% down payment is required. After the first 90 days a \$0.50 minimum finance charge per month may be applied 19.8% APR in all states except 18% APR in AL, CT, FL, HI, IL, KY, LA, ME, MA, MI, MN, NC, ND, NJ, OR, PA, RI, TN, VT, WA, WV and WI; 19.2% APR in CA; 16% APR to \$3,000/19.8% APR on excess in GA 18% APR to \$1,000/14.45% APR on excess in KS 19.8% APR to \$500/18% APR on excess in NE 15.02% APR but rate may vary based on the quarterly interest rate ceiling announced by the Texas Consumer Credit Commissioner in TX; 12% APR but rate may vary based on adding 5% per annum to Federal Reserve Discount Rate on 90 day commercial paper in AR and AK.

## THESIER EQUIPMENT COMPANY

(313) 437-2091 or (313) 229-6548

28342 Pontiac Trail  
South Lyon

One mile South of Kensington Park

 Nothing Runs  
Like a Deere®



By Rose Bennett Gilbert  
Copley News Service

Q. I'm getting married for the second time in a few months to a man who has lived around the world and collected the most amazing variety of furnishings. Some are good antiques, others just oddities—at least to my eye.

I have always lived with traditional furniture and am baffled about how to create a new home with such a mixture. Any help would be appreciated.—R.M.

A. Your "merger" comes at the right time: eclecticism is in. We've long since stopped worrying about what goes with what, as long as the overall attitude of the mixture is consistent, that is, either it's basically more formal or less formal.

For example, you could use less formal pieces from a lot of different countries in the same room, and they'd get along visually because they share the same attitude.

On the other hand, you could mix more formal things of different provenance, say Chippendale mahogany or Louis XVI chairs with sleek contemporary modular sofas and a crystal chandelier. It would work because their "personalities" are visually compatible.

Look at it this way: You really

# The accidental eclecticist



An eclectic collection of disparate styles can live together in the same room.

wouldn't wear rhinestone earrings with a calico jumper, even in these anything-goes days, would you? The same simple guideline applies to your rooms.

However, I must add that I've seen a crystal chandelier look smashing in a log cabin. The trick is to know the rules before you try to break them. Professional interior designers

Diane Gote, ASID, and Sandra Elliot certainly know enough to pull off such a disparate mix in the bedroom of a New Jersey show house, which they centered around a show-stopping rustic twig bed.

They used posh fabrics—silks and sheers—in deliberate contrast with the rugged bedstead, and they filled the rest of the room with a colorful collection—ethnic rugs, personality pieces and a veritable jungle of plants—perfect against the fieldstone walls.

Until you gain enough confidence to try your own hand at such unorthodox orchestrations, here are a couple of guidelines for successful eclecticism:

- Remember the basic "formal/informal" rule. Establish an overall attitude, and keep your main ingredients consistent with it.

- Use a common color theme to unify the elements in the room. Repeat the dominant hue of the walls in the rug, at the windows, on the sofa pillows, even the accessories you choose to display.

When color leads the way, the eye will automatically draw order out of "chaos" and help your eclectic mix to mingle harmoniously.

Rose Bennett Gilbert is the author of "Manhattan Style" and associate editor of *Country Decorating Ideas*.

GREAT COUPON

"Get Ready For Spring"

**\$200** off

Any Screen or Window Repair

**DAVE'S HARDWARE**

2967 E. Highland Rd., Highland

(M-59 at Duck Lk. Rd.)

Window Repairs-Chain Saw Sharpening

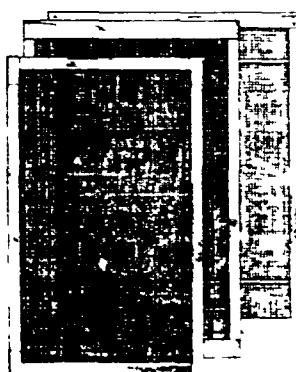

**HWI**  
the friendly ones

**887-4646**

FOR A GREEN AND WEED-FREE LAWN..

GROTONE WEED & FEED

		Reg	SALE
30-4-6	5,000 sq ft	\$13.99	\$11.95
30-4-6	10,000 sq ft	\$25.99	\$20.95
12-12-12	5,000 sq ft	\$6.95	\$6.50
16-8-8	5,000 sq ft	\$6.95	\$6.50
19-19-19	5,000 sq ft	\$7.25	\$6.75

46-0-0 & 6-24-24 AVAILABLE

WE ALSO CARRY A LARGE SELECTION OF GRASS SEEDS & FERTILIZER SPREADERS.  
SALE PRICES GOOD THRU 5-31-91

**NOVI FEED & SUPPLY**

43963 GRAND RIVER • NOVI  
1 BLOCK WEST OF NOVI RD.

**349-3133**

MARVIN WINDOWS ARE  
MADE TO ORDER.

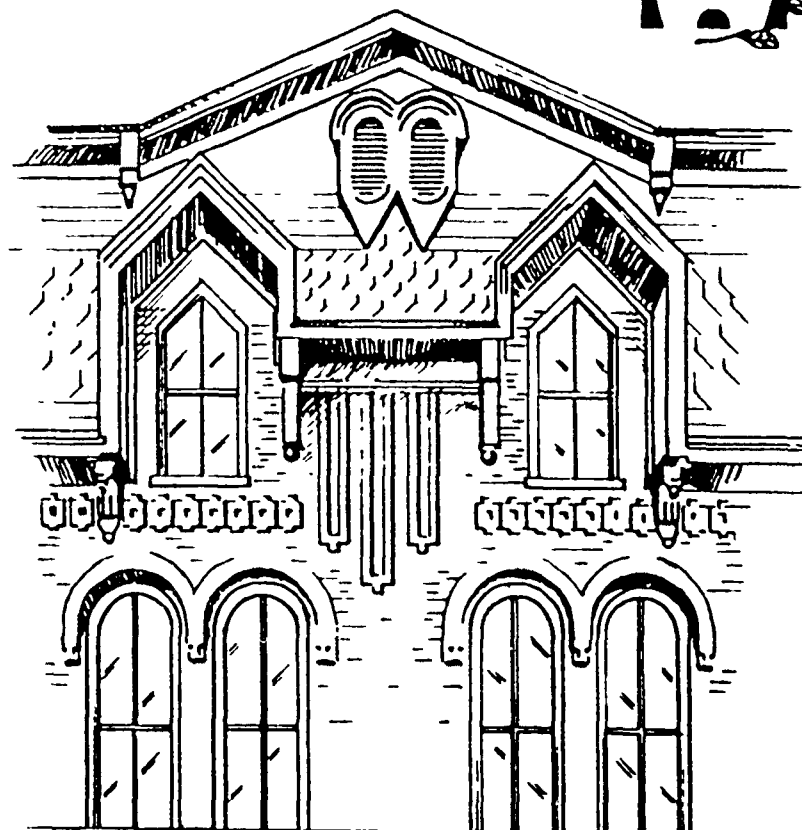
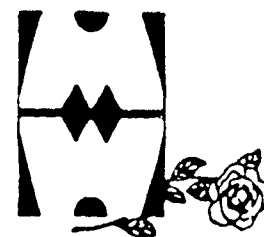

**LAKESIDE WINDOW  
COMPANY**

5410 E. HIGHLAND RD. (M-59)

ABOUT ONE MILE W. OF ALPINE VALLEY

**887-7779**



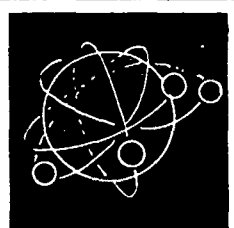

# Now, a super-acrylic that's guaranteed beautiful 'til 2002 A.D.

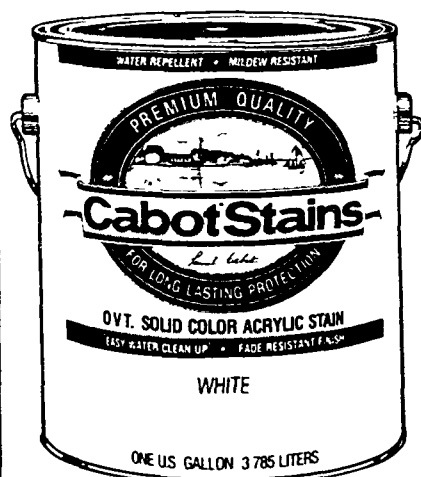

**NEW! Cabot® O.V.T.®  
Solid Color Acrylic Stain**

Stain now and relax into the next century. Cabot's O.V.T. Solid Color Acrylic Stains come with a 12-year guarantee to not crack, blister or peel when applied to new wood. These super-tough stains are water repellent, mildew-resistant, easy to apply and clean-up with water. Their extremely durable and fade resistant finish also makes them ideal for application over previously stained or painted surfaces. Get long, long lasting beauty and super protection. New Cabot O.V.T. Solid Color Acrylic Stains.

**STRICKER  
PAINT**

(1 mile S. of 12 Oaks)

**349-0793**

AVAILABLE AT

25345 Novi Rd.  
Novi

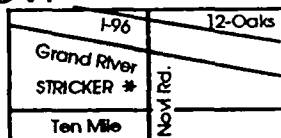

An air conditioner  
that cuts energy use  
Up to 50% and  
Econo-Flame to expertly  
install it:

**\$150** Instant Savings Check  
When you buy and install by  
May 31, 1991

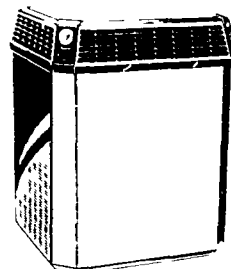

The super efficient XL 1200 air conditioner offers up to 50% energy savings,\* an exclusive manufacturer's 10 year limited warranty on the compressor and coil, two years on parts, and expert service from your Man from Trane.



**TRANE**

\*Based on comparison of SEER for old air conditioner (of average life) with XL 1200

Take comfort in the man from Trane.

**Financing & Optional Extended Warranty  
Available**

**ECONO-FLAME, Inc.**

Highland/Milford

(313) 887-8521

Novi/Walled Lake

(313) 624-0845

# Looking For Tractors With Lifetime Warranties?

1991  
Model  
3012

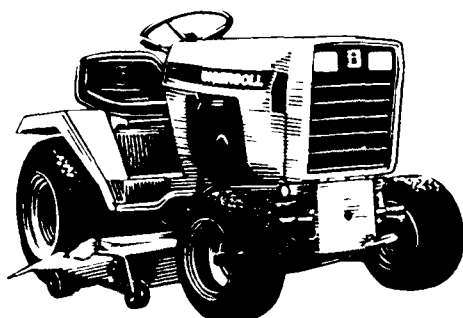

**Full Size Garden Tractor**

**Sale \$3295** with 44" mower  
suggested retail \$4568

**Save \$1273**

- 12.5 hp. 2 cylinder Vanguard Engine
- Oil pressure with filter • Tire size 23x10.50x12
- Exclusive hydraulic drive • Approx. weight 780 lbs.
- Hydraulic lift

1991  
Model  
4016

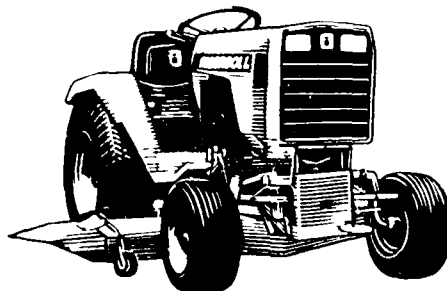

**Bigger than a Garden Tractor**

**Sale \$4195** with 48" mower  
suggested retail \$5988

**Save \$1793**

- 16 hp. 2 cylinder Onan Performer Engine
- Oil pressure with filter • Tire size 32x8.00x16
- Exclusive hydraulic drive • Approx. weight 865 lbs.
- Hydraulic lift

1991  
Model  
4020

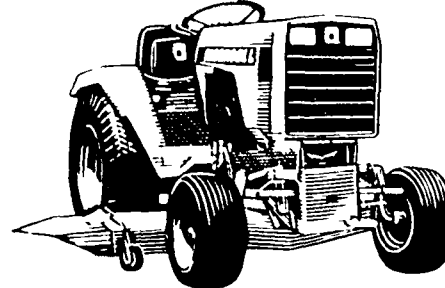

**Bigger than a Garden Tractor**

**Sale \$5495** with 60" mower  
and power steering  
Suggested retail \$6945

**Save \$1450**

- 20 hp. 2 cylinder Onan Performer Engine
- Oil pressure with filter • Tire size 32x8.00x16
- Exclusive hydraulic drive • Approx weight 945 lbs.
- Hydraulic lift



**Ingersoll**

The Buy of a Lifetime.  
The New Name  
for CASE  
Tractors

**You're Looking At All Of Them.**

Ingersoll 3000-and 4000-Series Garden Tractors are the only ones with the exclusive HYDRIV® hydraulic operating system, a system so dependable it allows us to offer a lifetime warranty, the TOP™ Total Owner Protection Lifetime Warranty. See them and the rest of Ingersoll's line of premium lawn and garden equipment at:

**Come in for  
a FREE Test  
drive today on  
our new Ingersoll  
Garden Tractors**

FIRST of  
AMERICA

**'0' Down**

Financing Available  
to qualified buyers

**NEW HUDSON POWER**

53535 Grand River at Haas • 2 miles east of Pontiac Trail

(313) **437-1444**

Hours: Mon-Fri 9-6; Sat 9-3

**All other  
tractors on  
sale - call  
for prices**

# Changing Landscapes

*New Points Of View For Lawn & Garden*

## LANDSCAPE SERVICES AVAILABLE

Professional Landscape Design Service

Landscape Construction

Timber Walls  
Boulder Walls  
Brick Paver Patios & Walks  
Decks  
Land Balancing

Specialized Work in Small Areas

Japanese Gardens  
Fish Ponds  
Waterfalls

## VISIT OUR FULL SERVICE GARDEN CENTER

A Complete Selection of the  
Highest Quality Nursery Stock.

Fresh Dug -- Home Grown

Shade Trees  
Flowering Crab  
Spruce and Pine

Containerized Flowering Shrubs  
Perennials and Annuals

Shredded Hardwood Bark  
Delivered or Pick-up

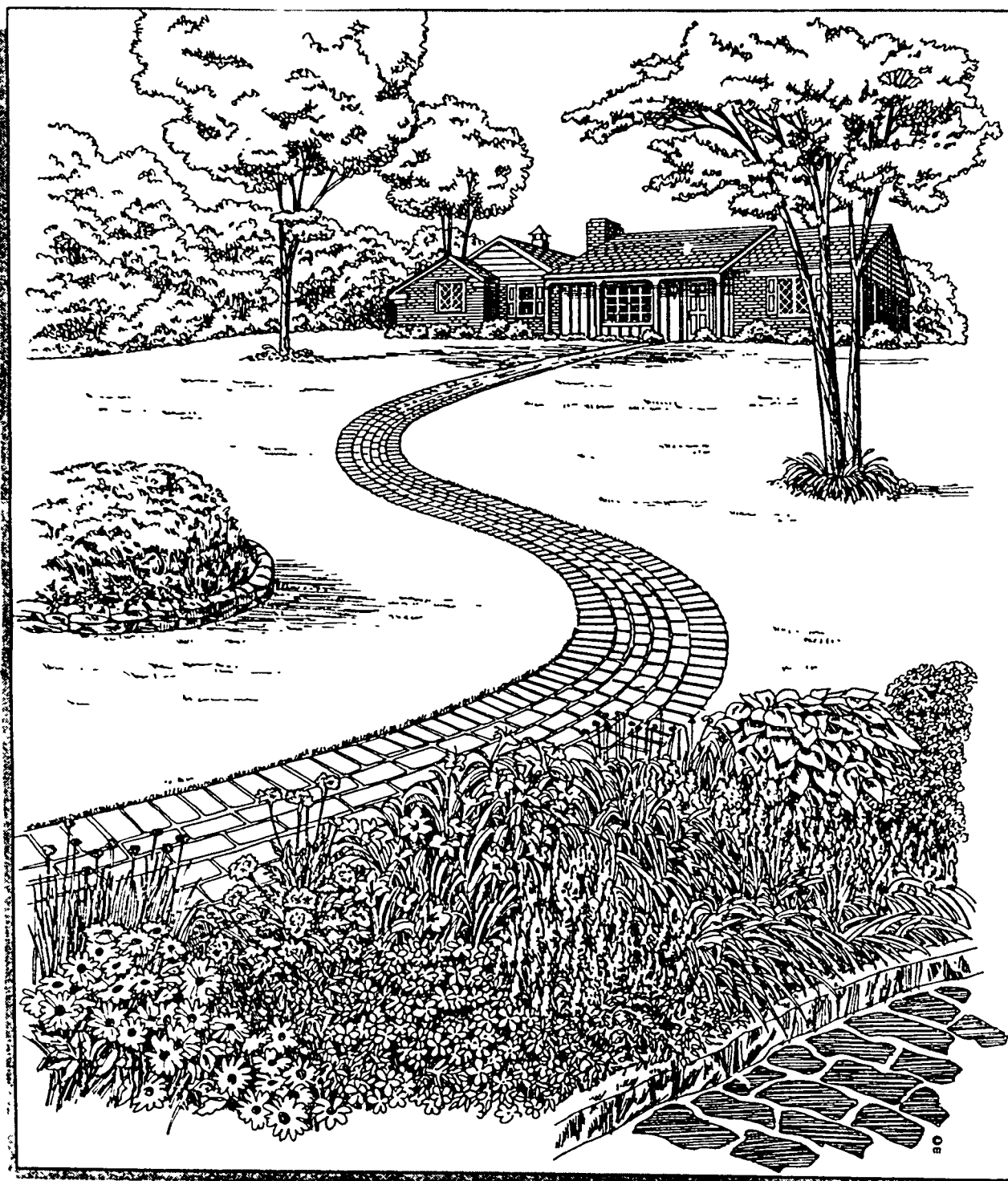

**Beach Tree Farm**



Garden Center  
&  
Landscape  
Contractor

583 E. Highland Rd. (M-59)  
Highland, MI 48357

**(313) 887-3500**

ONLY 1/4 MILE EAST OF MILFORD ROAD



# Lee Wholesale Supply

Roofing Supplies • Rooftop Delivery

Wholesale • Retail

A complete line of:  
Roofing/Siding/Windows and Doors

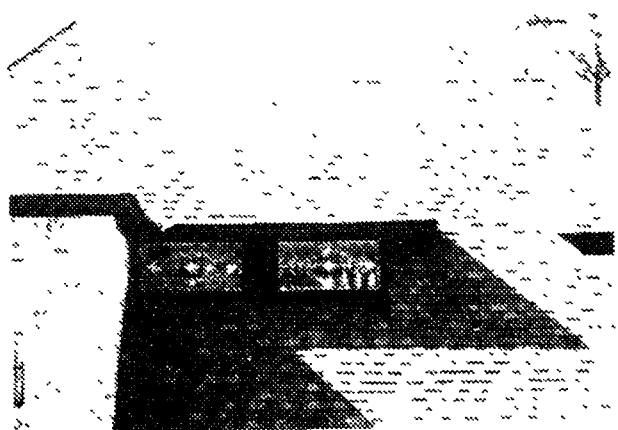

9 colors to choose from

**WE ALSO CARRY A COMPLETE  
LINE OF DOORS BY TAYLOR &  
PEASE, WINDOWS BY MARVIN,  
ANDERSON & CERTAINTEED &  
STAINS BY OLYMPIC**

**GRACE**  
Construction Products

**SENCO**  
FASTENING SYSTEMS

- FASCIA & SOFFIT SYSTEMS • COPPER SHEET METAL
- GUTTERS & DOWNSPOUTS • CUSTOM BENDING
- SHUTTERS & TRIM • ALUMINUM GUTTERS & ACCESSORIES

Over 20 years of experience

Visit our Showroom  
55965 Grand River  
New Hudson  
(1/2 mile east of Milford Rd.)  
**(313)437-6044**



We're listed in  
Ameritech PagesPlus<sup>®</sup>  
Yellow Pages

**HOURS**  
7:30AM - 5:00 PM  
MON-FRI  
7:30 AM - 12 NOON  
SATURDAY  
CLOSED SUNDAY



# It's Planting Time!



## TREE & SHRUB SALE



### ORNAMENTAL TREES

	SIZE	REG	SALE
Purple Leaf Plum	5'	\$58.00	<b>\$45.00</b>
Weeping Cherry	5-6'	\$80.00	<b>\$60.00</b>
Flowering Dogwood	5-6'	\$50.00	<b>\$40.00</b>
Weeping Mulberry	5-6'	\$60.00	<b>\$50.00</b>
Kwanzan Cherry	6-8'	\$59.00	<b>\$45.00</b>

### MAY SPECIAL

Japanese Maple	2-3'	\$65.00	<b>\$40.00</b>
----------------	------	---------	----------------

### EVERGREENS

Austrian Pine	4' Reg. \$75.00
	<b>\$60.00</b>
Dwarf Alberta Spruce	3 Gallon Reg. \$22.00
	<b>\$14.00</b>
Mugho Pine	2 Gallon Reg. \$13.00
	<b>\$7.00</b>

### FLOWERING SHRUBS

Forsythia	3-4'
Dwarf Burning Bush	18"-24"
Cotoneaster Apiculata	2 gallon
Red Twig Dogwood	2-3'
Azalea Assorted Colors	15-18"
PJM Rhododendron	3 gallon

**\$15.00** Each  
or  
**3/\$40.00**

Full Custom  
Design  
Service  
Available.

Family  
Owned and  
Operated  
Since 1931

**HOURS: 8-7 MONDAY-SATURDAY,  
CLOSED SUNDAY**

All sales items cash and carry only.  
Delivery Service Available.

# STEINKOPF & NURSERY



Complete Landscape Service and Designing

20815 Farmington Rd.  
Farmington Hills, (1 1/2 Blocks North of 8 Mile)

**474-2925**

# Around the yard

## Repel Demons

Everyone knows that onions and garlic ward off vampires. But did you know that rosemary under your pillow keeps nightmares at bay and leeks on the rooftop protect your house from thunder?

## Basil Uses

Basil is one of the most popular culinary herbs. It was once believed to aid digestion, cure earaches and combat fungus infections, as well as aid childbirth.

## Rose Rumors

The rose family includes strawberries, raspberries, blackberries, cherries, plums, apples, pears, peaches and apricots. Once worn by harlots as the emblem of Venus, the flower became a talisman against witchcraft in medieval churches.

## Colorful Radishes

Radishes once were not only red or white but also brown, gray, purple, black and yellow. And carrots were purple or pale yellow.

## Sensory Gardens

The Botanic Garden in Brooklyn,

N.Y., features a fragrance garden for the blind, a Japanese garden with echoing caverns and a garden composed solely of plants and herbs mentioned in Shakespeare's works.

## Old Onions

The onion is one of the oldest cultivated vegetables — farmers in the Middle East grew onions at least 5,000 years ago.

## Lost Vitamins

Here's a reason to grow your own vegetables: By the time asparagus travels 2,700 miles from California to New York, even by refrigerated truck, it has lost two-thirds of its vitamin C.

## Plant A Tree

Urban pollution fighters are taking to the trees to fight dirty air. Los Angeles city planners say that by the year 2000, the million trees planted for the 1984 Olympics will remove 200 tons of dust and smoke from the air daily.

## Orchid Yields Vanilla

Vanilla flavoring comes from a small, yellowish-green orchid. More than 90 percent of the world's vanilla comes from Madagascar

Do  
something  
good.

Feel  
something  
real.

From now on in America, any definition of a successful life must include serving others. To find out how you can help in your community, call 1 (800) 677-5515.



**WE DO  
DRIVEWAYS**

- Parking Lots
- Subdivisions
- Seal Coating
- Resurfacing
- Tennis Courts
- Sr. Citizen Discounts

**QUALITY  
WORKMANSHIP**

**Special Rates  
thru May 31, 1991**

**MICHIGAN ALL PRO  
ASPHALT PAVING**  
Commercial-Residential

IN BUSINESS SINCE 1966  
ALL JOBS OWNER  
SUPERVISED

**887-4626**

1820 Ormond Rd., Highland

**PR3**

RALPH STOY  
GARY SHELTON  
BOYD HARRIS

## Professional Remodelers Three

155 east commerce milford **684-5338**

specialize in design & construction of substantial,  
quality, custom residential remodeling

**ADDITION • ROOF & STRUCTURAL REWORK • BATHS  
KITCHENS • EXTERIOR REFACING • CABINETRY •  
INTERIOR PARTITIONS, CEILING, FINISHES**

design by a professional architect, competitive costs,  
experienced & quality tradesmen, quick & efficient ser-  
vice from a substantial remodeling company

## PERENNIAL SALE

May 6-27  
10-6 p.m.

7726 N. Gregory Rd.  
Fowlerville

Large Selection  
of Perennials,  
Alpines & Rock  
Garden Plants

**Brigitta Presley**  
(517) 223-3168



Open Memorial Weekend (Closed Sunday)

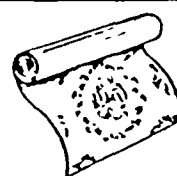

**40% off Kinney®**  
**Wallpaper** *Makes it Easy*

Sale ends June 10, 1991

Also Available:

**H**  
*Heritage Lace®*  
Curtains

Coming Soon:

Benjamin  
**Moore**  
PAINTS

**Bodnar & Bodnar**  
**Trading Company**

390 S. Lafayette (at McHattie)  
South Lyon

Open: Monday - Saturday 11-5; Sunday 12-4

**(313) 437-4910**

## LAWN SPRAYING

- Liquid Fertilizer
- Weed Control
- Insect Control
- Fungus Control

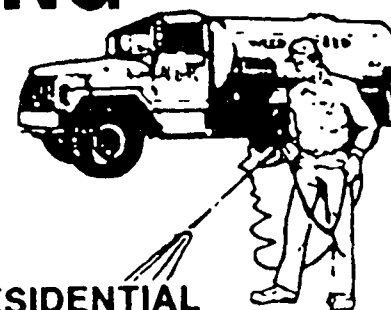

COMMERCIAL • RESIDENTIAL  
INDUSTRIAL

**A & R Liquid Fertilizer**

**Call 437-8103**

23655 Griswold Rd.  
South Lyon



# SOLID OAK

5 PIECE DINING SET 42" ROUND PEDESTAL TABLE, 4 CHAIRS WITH 2-11" LEAVES. WITH A COMPLETELY PROTECTED FINISH

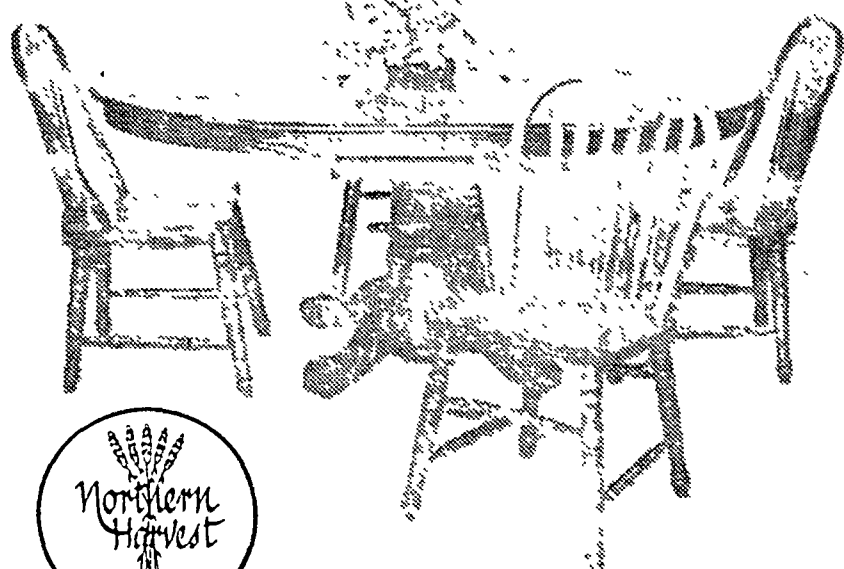

This 5 pc. solid oak set will offer you a lifetime of dining pleasure.

**SALE PRICE \$875**

**Huron Valley Furniture**

MADE IN USA



\* We specialize in solid oak  
\* Quality furniture at affordable prices!  
\* Free delivery and set-up  
\* Visa, Mastercharge and Discover Cards Welcome  
\* 90 days same as cash option with approved credit

319 N. Main St., Milford 684-2265



## A bad roof is no laughing matter

For 33 years, thousands of homeowners have looked to Brewer for serious answers to their roofing and aluminum or vinyl siding needs. Count on us to stock the finest quality materials for next day tearoff and expert installation by our own specialists. Above all, our work is fully guaranteed and competitively priced.



**BREWER ROOFING**  
Licensed and Insured

Call 478-9500

For your free inspection and estimate

NEW ROOFS...REROOFS...TEAROFFS...CEDAR SHAKES...ALUMINUM SIDING & TRIM

Grass Seed  
and Everything  
You Need To  
Start Your New  
Lawn!

**YOUR  
GARDEN  
SPOT**

Also Available!

Now Available!

**Trees  
and  
Shrubs**

**Perennials  
Annuals  
Roses  
Much More!**

**Tools  
and  
Edging**

**Top Soil  
Mulches  
Fertilizers**

**Gift  
Certificates  
Available**

**Everything  
for your  
Yard  
and  
Garden**

**RANEY'S  
Rainbow Gardens**  
57707 TEN MILE (JUST WEST OF MILFORD RD.)  
SOUTH LYON PHONE 437-2856

Open 7 Days

## Highland Kitchen and Bath Cabinetry and more.



**for less!**

*"We'll Beat Everybody's Price!"*

• Design • Sales • Installation

SHOWROOM HOURS  
Mon. thru Fri. 10 to 6  
Thursday 'til 8  
Saturday 10 to 2

**HOUSE CALLS**  
**889-2411**

1500 N. Milford Rd.  
Highland  
3/4 Mile N. of M-59

## Take A Load Off Your Back!

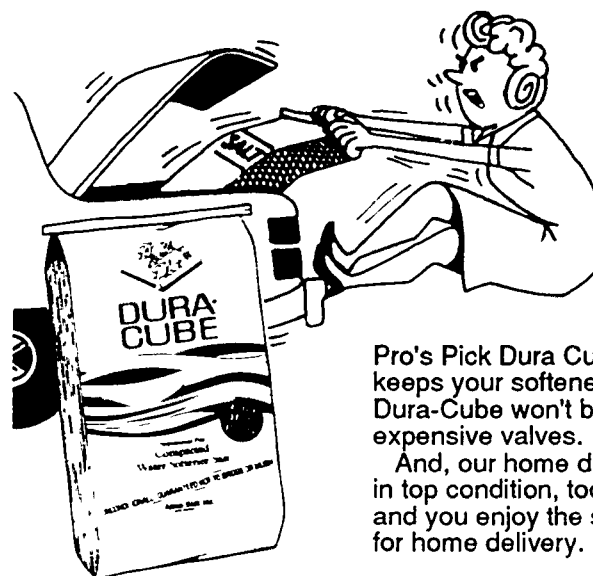

**With  
Home  
Delivery**

Pro's Pick Dura Cube® Water Softener Salt keeps your softener working in top condition. Dura-Cube won't bridge, mush or foul expensive valves.

And, our home delivery will keep your back in top condition, too. We do the hard work and you enjoy the soft water. Call us today for home delivery. It makes sense

## Same Day Salt Delivery

Call Now

**1-800-359-2770 or (313) 437-9136**



13658 Ten Mile Road., South Lyon  
1 mile west of Pontiac Trail

**437-9136**

**Hours: Mon.-Sat. 9-6**

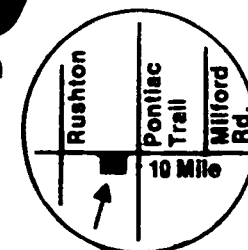

## Village Glass Co. 437-2727

*FREE Estimates for all your Glass Needs*

*Pre-Cut Mirrors-Ready to go for do-it yourself projects.*

### Pre-Cut 1/4" Plate Mirror

Polished Edge	Size	With Bevel
\$27.00	24x36	N/A
\$33.75	30x36	N/A
\$40.50	36x36	\$54.00
\$54.00	48x36	\$71.00
\$67.50	60x36	\$87.00
\$81.00	72x36	\$103.00

Price includes clips & screws

### 1/4" Door Mirrors

Polished Edge	Size	With Bevel
\$37.50	16x68	\$42.50
\$45.75	18x68	\$47.00
\$47.75	20x68	\$51.00
\$49.95	22x68	\$55.00
\$53.95	24x68	\$59.00

Price includes clips & screws

Glass or Mirror can be cut any shape or size - Call Us for Prices.

## 20% OFF Framed Mirrors in Stock

All prices good thru May 31, 1991

**136 N. Lafayette**

Between D & C and Tenpenny Furniture

**South Lyon**

Insulated Glass - Storm & Window Screen Repair  
Auto Glass - Storm Door - Shower Doors

## NEW HOME CONSTRUCTION HOME IMPROVEMENTS

Owner Participation Program  
Free Estimates

**CUSTOM HOMES**



**DRIVEWAYS  
ADDITIONS  
GARAGES**



**RETAINING WALLS  
DECKS**

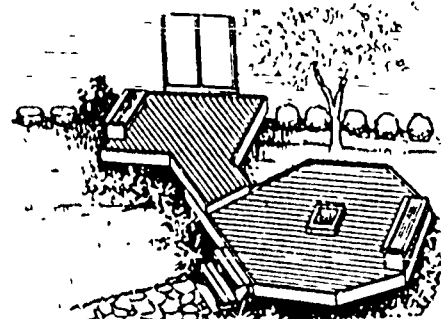

**SHEDS  
PATIOS**

**(313) 486-8760**

**CARTER AND SON  
CONSTRUCTION INC**

Commercial and Residential Builders  
Licensed and Insured

68181 8 Mile  
South Lyon MI

*"Any Job Big or Small  
Do It Right or Not At All"*



# DECKS & DECK ACCESSORIES



**TREATED RAIL SUPPORT**  
42" BALUSTER  
**79¢**

**RAIL POST**  
4" x 4" x 48"  
V-Groove Deck Post  
**\$4.89**

**CONTEMPORARY SPINDLE**  
2 x 3 x 36 • Treated  
**\$2.69**

**JUMBO ROUND BALL TOP**  
**\$2.79**

**DELUXE OCTAGON TOP**  
• Treated  
**\$2.99**

**PRESSURE TREATED DECKS**  
STANDARD FRAMING  
OVER 200 SIZES AVAILABLE

SIZE	5/4" x 6"	2" x 4"
6 x 8	\$98	\$96
8 x 8	\$123	\$120
8 x 12	\$178	\$178
10 x 10	\$204	\$202
10 x 14	\$276	\$272
10 x 18	\$333	\$337
12 x 12	\$247	\$250
12 x 16	\$336	\$338
14 x 18	\$428	\$423

**Thompson's WATER SEAL®**  
**WATERPROOF FORMULA**  
• Prevents water damage on wood brick concrete • Now twice the waterproofing power • 50% more active ingredients

1 GAL. **\$9.99**

2 GAL. **\$19.49**

**TREATED LATTICE PANELS**  
4' x 8' PANEL  
STANDARD **\$7.99**  
HEAVY DUTY **\$15.99**

**DELUXE HAND RAIL**  
2 x 4 x 96  
**\$4.89**

**5/4" DECK PLANKS** PONDEROSA PINE

	8'	10'	12'	14'	16'
5/4 x 6	\$3.39	\$4.19	\$4.99	\$5.89	\$6.79

**TREATED STEP STRINGERS**  
• Resist insects & decay

2 STEP	<b>\$4.69</b>	3 STEP	<b>\$4.89</b>
4 STEP	<b>\$6.29</b>	5 STEP	<b>\$8.69</b>

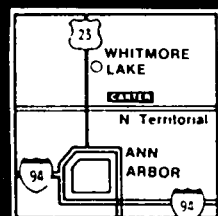

Delivery Available

## CARTER LUMBER

1451 N. Territorial Rd.  
Whitmore Lake

Lumber (313) 665-5531

Hours: Mon - Fri 7:30am-6pm, Sat 7:30am-4pm  
Sunday 9am-3pm

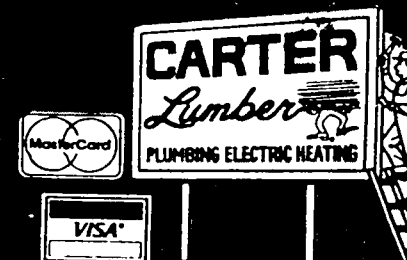

Offer Expires May 29, 1991

## LIVONIA GLASS CO., INC.

33455 W. Eight Mile Rd. (Just W. of Farmington Rd.)

Specialists In Standard & Custom

**BASCO**

Distinctive Bath Enclosures

**NOW SHOWER DOORS 10% OFF**

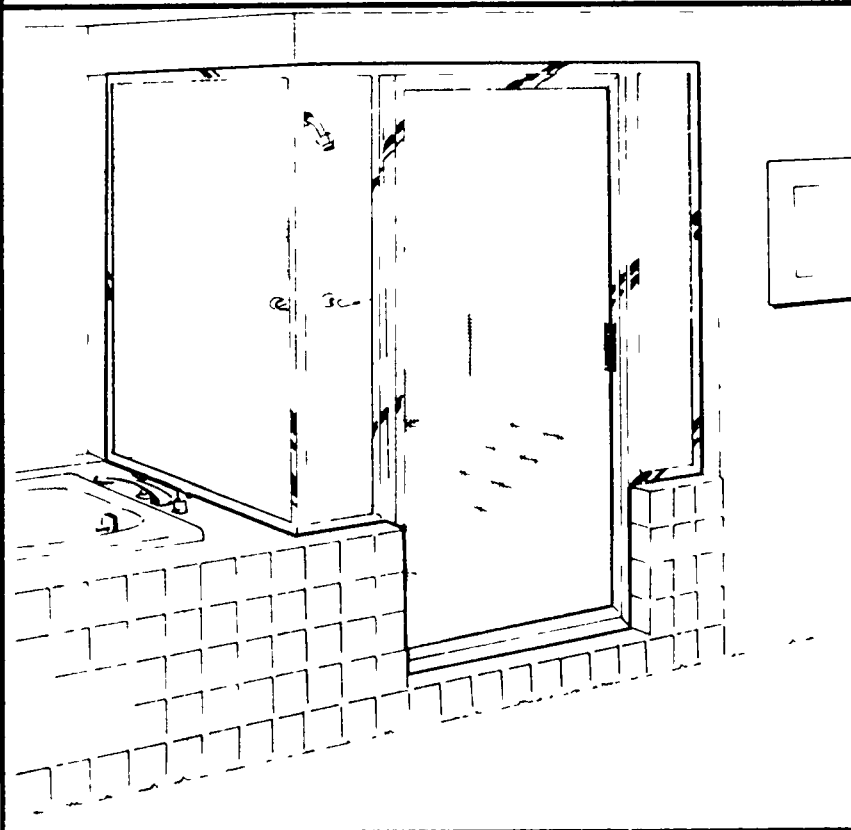

10% OFF

## MIRRORS

- Custom Wall Mirrors
- Standard Vanity Mirrors
- Bi-Fold & Bi-Pass Doors
- Door Mirrors
- Framed Mirrors
- Beveled

### Services Also Available

- Auto Glass
- Thermo Pane Replacements
- Table Tops
- Storm Window Repairs

## SCREENS

**10% OFF**

Any Screen Repair or Replacement

### Store Hours:

Mon.-Fri. 8 a.m. - 5 p.m.

Saturday 8 a.m. - Noon

**474-5952**

Expires June 30, 1991

# Slug it out with gastropods

By Patrick Denton  
Copley News Service

Just recently I tipped a fine, fat bunch of petunia transplants out of a milk carton flat—to find a large, mucilaginous, dark gray-mottled slug vegging out, if you'll pardon the expression, at the bottom.

I'll spare you the disgusting details regarding his/her (yes, they're hermaphrodites too) demise.

Surprisingly enough, there wasn't much damage done to the petunias except for some large, ragged holes taken out of a few leaves. But the event reminded me to set up some protective devices against the slimy gastropods around my cherished collection of forest cactus plants set outside for the summer.

I'm quite madly fond of my Easter cactus plants. The largest one, now grown 18 inches broad and deep, was a mass of deep red, yellow-centered bloom last month. And the orchid cactus plants light up a staging at the side of the back lawn every spring with their huge, dramatically colored flowers. Christmas and Thanksgiving cactus plants are outside now too, in

the filtered light of high tree limbs where they're protected from direct hot sun.

It's amazing to me that of all these fleshy-leaved plants it's the orchid cactus in my experience that the slugs go after most voraciously. And these have the thickest, hardest leaves of all. It says a lot for the strength of their feeding parts that slugs can reduce an orchid cactus leaf to mere jagged-edge bits, disfiguring the plant.

According to my bug books, slugs feed mostly at night (but also on cloudy and rainy days), extending their slimy bodies over the leaves and rasping ragged holes with a horny file in their mouths. Their calling card is the viscous trail of slime they leave behind. Slugs are somewhat lacking in endearing qualities.

There are actually many lines of defense against slugs. One can almost choose a control to fit one's mood of the moment.

Steve Solomon, in his new book "Growing Vegetables West of the Cascades," describes one such method:

"A friend of mine with a small garden likes to go out at night with a gasoline lantern and a pair of sharp

scissors, snipping hundreds of slugs in half. He needs to do this only once or twice a month to keep slug populations manageable."

I know gardeners who gather slugs and cut them in half with a shovel. And while this snip-and-slice method of slug control may serve to defuse clouds of human frustration, many consider it cruel. For those sensitive souls who favor instant dispatch without pain, there's stomping slugs to death with large boots and vigor. Personally though, feeling those tough, gelatinous bodies under my garden boots gives me the shivers.

For the furtive and secretive at heart, there is trapping. Slugs will hide during the day under boards or overturned cabbage leaves and hollowed citrus halves laid on the ground near plants to be protected. This makes them easy to gather for disposal. Beer, or a blend of yeast and water, poured into shallow containers sunk to their rims in the ground will call slugs to the bar and result in a happy death by drowning.

There are covered slug traps available at garden outlets. A little bait set in a trap lures the slugs to

their doom while the trap covers shield the bait from rain and keep it inaccessible to pets.

A homemade trap can be fashioned from a coffee tin with a plastic lid. Punch holes around the side of the tin at its bottom, using a triangular can opener. Place bait in the middle of the tin's bottom, replace the lid and tape it shut with electrician's tape. Set the container in the middle of a planting to be protected. Empty dead slugs and replenish the bait as necessary.

There are times, too, in every life when an urge comes to set things in order. I'm usually overcome by this mood when things go wrong. During these periods the garden becomes a very handy metaphor for putting things right again. I go on mammoth garden cleaning sprees and feel much better for it.

This mood could not possibly be more ideal for de-slugging a garden, for slugs flourish in rubbish-laden places. They hide, and lay eggs, under garden debris. Keeping the soil cleaned and carefully composting garden trash eliminates many of their daytime resting places.

## The One Stop Bath Shop

Whether You're  
Remodeling or Redecorating

*Longs*

FANCY BATH BOUTIQUE

190 E. Main Street • Northville • 349-0373

## LANDSCAPE & BUILDING SUPPLIES

- Fill Dirt
- Unscreened Top Soil
- Screened Top Soil
- Screened Soil-Peat Mix
- Screened Peat
- Sawdust
- Shredded Bark
- Fill Sand
- Sharp Sand
- Slag Sand
- Mason Sand
- Pool Sand
- Play Sand
- Pea Pebble
- 10 A Stone
- Egg Rock
- Limestone
- Road Gravel
- Crushed Stone
- Crushed Concrete
- Cement Gravel

### • DRIVEWAY & DECORATIVE STONE-ALL TYPES

Residential • Commercial • Landscapers

TOP QUALITY Supplies Delivered at Wholesale Rates!!

3 TRUCK SIZES TO SERVE YOUR NEEDS

• 1 to 4 yd.      5 to 7 yd.      10 to 14 yd. LOADS

**MICK WHITE TRUCKING**

7868 Chubb

348-3150

Northville 48167

## Get Into The Swim!

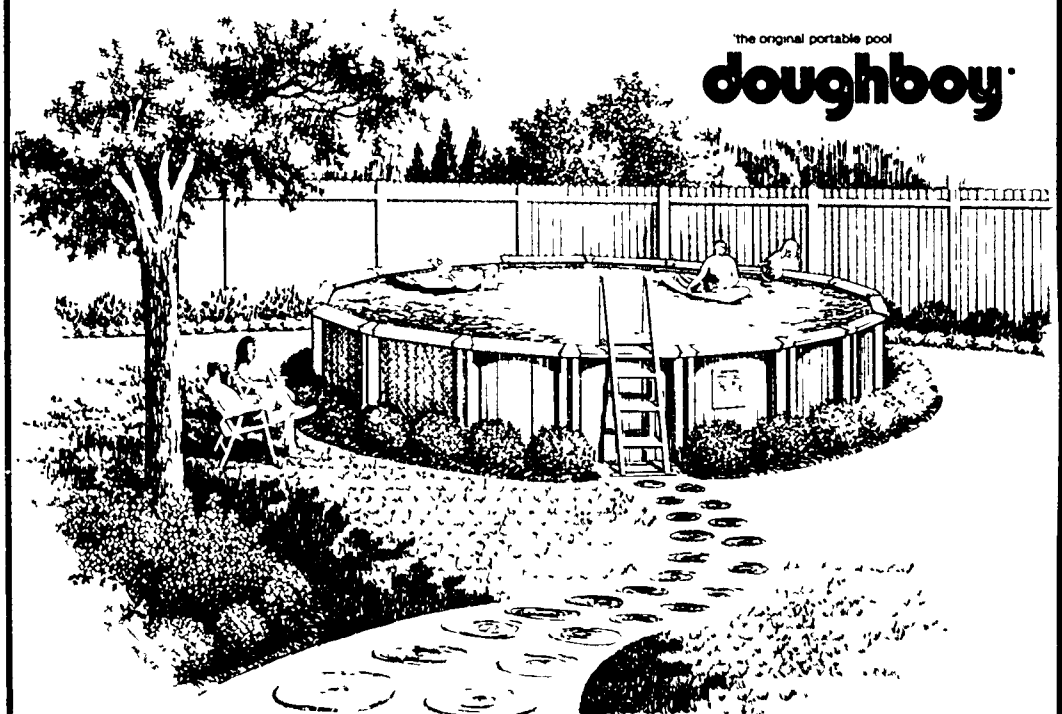

- We do inground pools
- Doughboy & Hayward filters
- Complete line of Chemicals
- Accessories & toys
- Liners for Hendon & Kayak, round, oval & inground pools
- Filter repairs
- Replacement parts

## Three R Pools

12700 Ten Mile Rd. (In the Colonial Industrial Complex)

South Lyon



**437-8400**

Call  
us  
today!



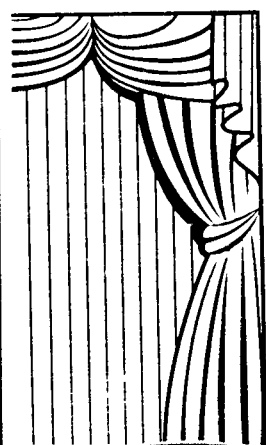

## ALL CUSTOM VERTICAL BLINDS 50% TO 70% OFF

custom DRAPERIES  
ON SALE  
**SAVE 30%**

Invite a world  
of window fashion  
to your door.

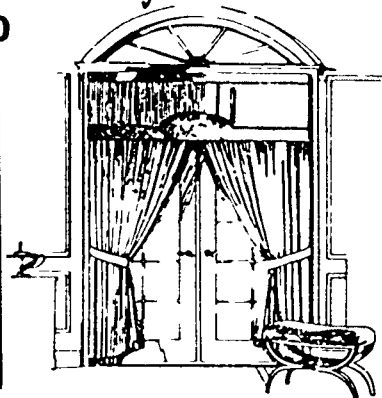

Benjamin  
**Moore**  
PAINTS

MOOREGARD HOUSE PAINT

**\$2.00** OFF Per  
Gallon

Free in-home consultation

*Joerin's*  
**Colorite**  
Decorating Center



666 E. Huron St., Milford  
685-7055; 685-1931; 685-2643

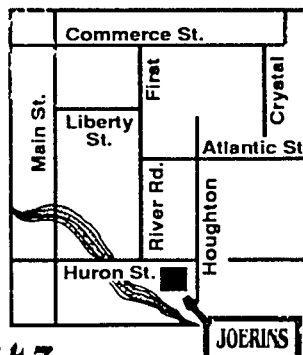

## VISIT DINSERS

For newest varieties, largest  
selection and highest quality

"Quality Growers for 78 Years"

Super  
**JUMBO  
GERANIUMS**  
5 1/2" POT

Colorful  
**PERENNIALS**  
Large  
Assortment  
• Mums  
• Much more!

Large  
Assortment  
**VEGETABLE  
PLANTS**  
Select 4 pack or  
flat of 48

**LANDSCAPE  
SUPPLY**  
• Mulch • Bark  
• Peat Moss •  
Stone &  
Marble Chips

**IMPATIENS  
and  
BEGONIAS**  
(Variety of Colors)  
Select 4 pack or  
flat of 48

Select 4 pack  
or flat of 48  
**ANNUALS**  
From  
Alyssum to  
Zinnias

## RAINY-DAY SPECIALS

At Dinsers, Rainy-Days are Bargain Days!  
Stop in on any rainy day and receive a variety  
of random selection specials!

### 10" Hanging Baskets

- Hybrid Impatiens
- Fushias
- Non-Stop Begonias
- Portulaca (Moss Rose)
- Impatiens (Shade or Partial)
- Rieger Begonias

*Dinser's Greenhouses*

24501 Wixom Rd.  
between 10 Mile & Grand River

**349-1320**

**OPEN 7 DAYS**

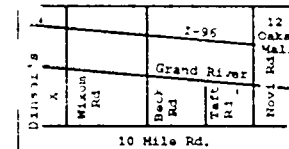

• 5 minutes from 12 Oaks Mall • South of Ford-Wixom

*Futons . . .*

*Aren't  
Just  
Sofas!*



*Create extra sleeping  
space in your home  
or cottage.*

See our huge selection of fabrics for covers  
& accent pillows, any size!

*East/West Futons*

NATURAL BEDDING & HOME FURNISHINGS

**548-4422**

**349-5040**

306 S. Main • Royal Oak

Novi Town Center • Novi



Hollow Oak Farm has a full  
line of gardening items for all  
your needs.

**Annuals, Vegetables & Impatiens**  
\$8.95 per flat

**4" Pot Perennials**  
\$1.55 each

**Small Landscaping  
Shrubs** \$4.45 & up

**Geraniums**  
4 1/2" \$1.75

**New Guinea Impatiens**  
\$1.90 each

- Perennials
- Ground Cover
- Annuals
- Vegetables
- Hanging Baskets
- Geraniums
- New Guinea
- Impatiens
- Nursery Stock
- Large Evergreens & Shade Trees

**Hollow Oak Farm  
Nursery & Greenhouse, Inc.**

Quality Products  
at  
Affordable Prices  
11900 Rushton Rd.  
South Lyon

2 1/2 miles W. of Pontiac Trail at  
the corner of 8 mile & Rushton

**437-7507**

HOURS 7 Days a week  
9 a.m. - 9 p.m.

# WE MAKE IT BETTER INSIDE.

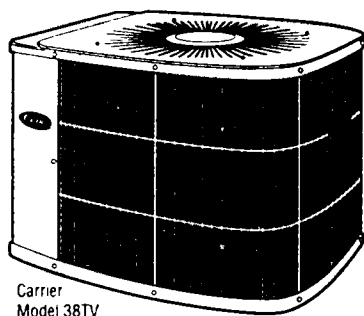

Carrier Model 38TV

From the first air conditioner to today's complete home comfort systems, Carrier has been making people feel better inside for almost ninety years.

For cool comfort this summer, call us! We're The Inside Guys!



We're The Inside Guys™.

## Selective Heating & Cooling Inc.

29301 Garrison • Wixom

(313) 348-8633 or  
(313) 486-4640

Installation, Sales and Service



# HOT SAVINGS

Central Air Conditioning Installed

as low as **\$1100<sup>00</sup>**

Model No. 590018

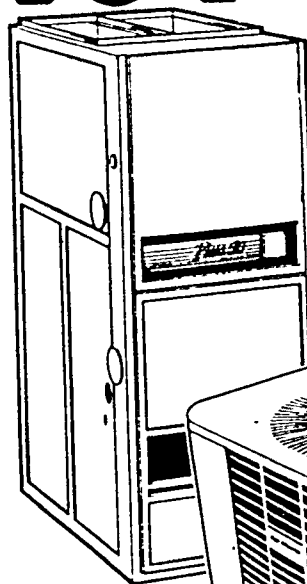

398B

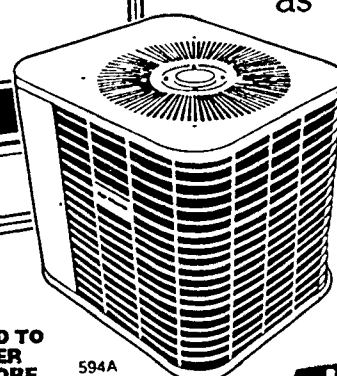

594A



**BRYANT MERIT DEALERS DEDICATED TO SERVING YOU BETTER AND SAVING YOU MORE**

A few select dealers have earned the right to be called BRYANT MERIT DEALERS. They've proven themselves to be dedicated to serving their customers in every way possible. And now, for a limited time, your Bryant Merit Dealer will give you this special offer when you save on a high efficiency, ultra quiet Bryant furnace and deluxe air conditioner. No one builds them better than Bryant and no one serves you better, or saves you more than your Bryant Merit Dealer.



*We will beat any written quote!*

## Fallert Heating & Cooling

10075 Colonial Industrial Drive  
South Lyon MI 48178

**(313) 437-4385**

Financing Available

## When Warm Winds Blow - the savings are at . . .



This Summer season will soon be upon us so don't get caught without your patio furniture from Palm Beach Patio.

Shop now and save on this 48" glass top table and 4 luxurious cushion dining chairs.

**trapiatone**  
Probably the finest

**NOW:**  
**\$899<sup>99</sup>**  
Regular \$1260<sup>00</sup>

VISIT OUR SHOWROOMS SOON FOR THE BEST SELECTIONS



**Palm Beach**  
Patio Furniture

NOVI  
43236 Novi Town Center  
Grand River & Novi Rd.  
South of I-96  
**347-4610**

WATERFORD  
7350 Highland Rd. (M-59)  
7 Miles W. of Telegraph  
Near Pontiac Airport  
**666-2880**

Hours: Mon., Thurs. & Fri. 10-9; Tues., Wed. & Sat. 10-6; Sundays 11-4

## A & R Soil Source "Landscaping Supplies"

Decorative Stones  
• NY White Marble  
• Salt & Pepper  
• Coral Crush  
• Red Sundown  
• Western Sunset  
• Pond Pebbles  
• And Many More  
• Patio Stones

Driveway Stone  
Sand  
Top Soil  
Shredded Bark  
Wood Chips  
Grass Seed  
Edging  
Crushed Concrete  
Landscape Fabric

**Delivery or Pick-Up**  
(By the yard or bag)

**10% Off any**  
of our supplies

"Good for pick-up only"  
One coupon per purchase  
w/coupon expires 6-30-91

**\$5<sup>00</sup> Off**  
Delivery

One Coupon Per Purchase  
w/coupon expires 6-30-91



**437-8103**

23655 Griswold Rd., South Lyon

5th Driveway s. of 10 mile

Hours: Mon-Sat 9-6; Sun 11-4

# Spring Gardening Headquarters

Large Selection

## Perennials

**\$1.00**  
& up

- Bedding plants
- Hanging Baskets
- Vegetable Plants
- Seed Potatoes
- Geranium
- Set Onions

Blooming Hyb. No. 1

### Rose Bushes

**\$10.00** each or **3/\$27.00**

**Robert A. Sheets Greenhouses**

5660 W. 7 Mile

1 Block West of Pontiac Trail

**South Lyon**

**(313) 437-2540**

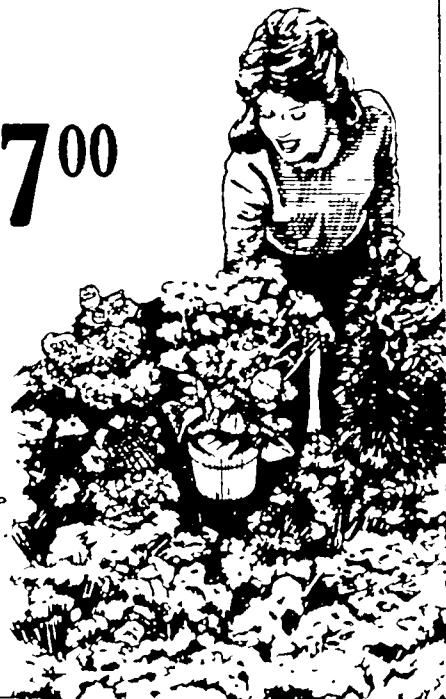

# Get Ready... Here Comes The Sun!

Have Ultra Violet Rays Ruined Your Furnishings?

Stop the fading forces of the sun's rays with

## CRYSTAL CLEAR WINDOW FILMS

Your furniture and carpetings will love you!



**10% OFF**  
**SUN CONTROL WINDOW FILMS**  
*Professional Window Tinting*

Available Products:

- CLEAR FILMS
- PRIVACY FILMS
- COLORED FILMS
- AUTO FILMS
- INSULATING FILMS

Professionally Installed Sun Control Window Treatments

**AUTO • RESIDENTIAL • COMMERCIAL**

# QA

## GLASS COATINGS

37483 Schoolcraft • Livonia • 462-5875

## FREE 5 YR. PROTECTION PLAN!

on CJK Home Cooling System

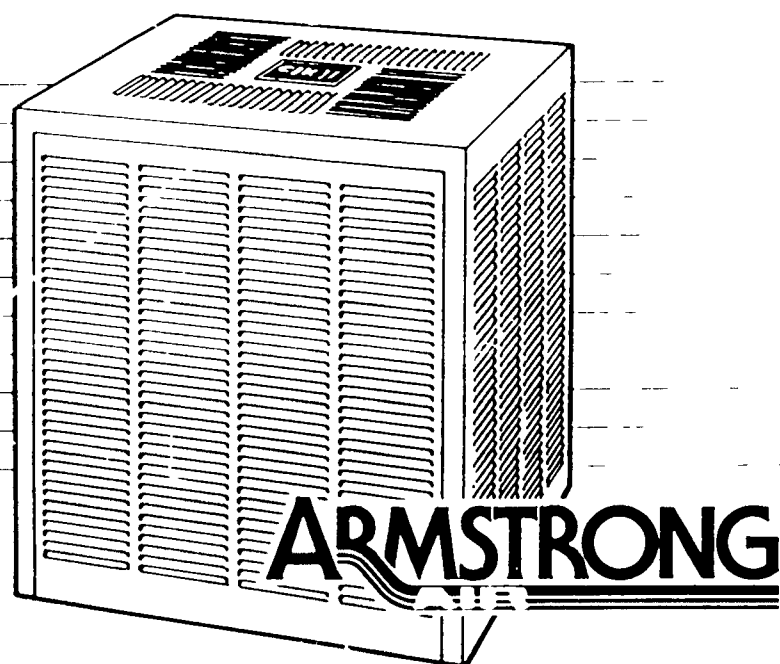

Right here, when you invest in an Armstrong CJK home cooling system, we'll give you a 5 yr. protection plan free. It's our way of doubling your savings. With the CJK system, you're already saving once - in operating costs.

**Hurry down to your Armstrong dealer. Time is limited on our 5 yr. protection plan.**

## DAVE LAMB

**HEATING**  
AIR  
**CONDITIONING**

INC.

409 E. CAROLINE (313) 629-4946 FENTON

M-F 7:30-4:30  
24 hr. Emergency Service

# Meier

FLOWERLAND & GREENHOUSE, INC.

Extra Special  
**4 Pack Seed Geranium**  
*Many Varieties* **\$2.29**

**We Grow**  
**30,000 Geraniums**  
**Bedding Plants & Vegetables**

**We Have**  
• Onion Sets • Seed Potatoes  
• Herbs • Seeds  
• Ortho Products  
• Peatmoss • Bark  
• Dirt • Wood Swingsets

**6 Acres Filled**  
**With Annuals,**  
**Perennials &**  
**Shrubs for Your**  
**Home**

### HANGING BASKETS

- Impatiens • Verbena
- Fushia • Fern • Daisies
- Ivy Geraniums • Nu Guinea

plus much more

*Also Moss Baskets and Grapevine Baskets Already Planted*

### CLEMATIS VINES

**Nursery Stock**  
Shrubs, Trees, Spreaders  
Fruit Trees, Much More!  
Berry Bushes • Rose Bushes & Strawberry Plants!

**Patio Pots**  
All planted & ready to set on your deck!  
Many sizes available

**New Cemetery Markers**  
10-20% off  
Month of May

# Meier

FLOWERLAND & GREENHOUSE, INC.  
8087 W. Grand River • Brighton  
At Woodland Lake  
-We're Open 7 Days-

**Remember**  
**We Grow**  
**Our**  
**Own!**



# Create more room at the top

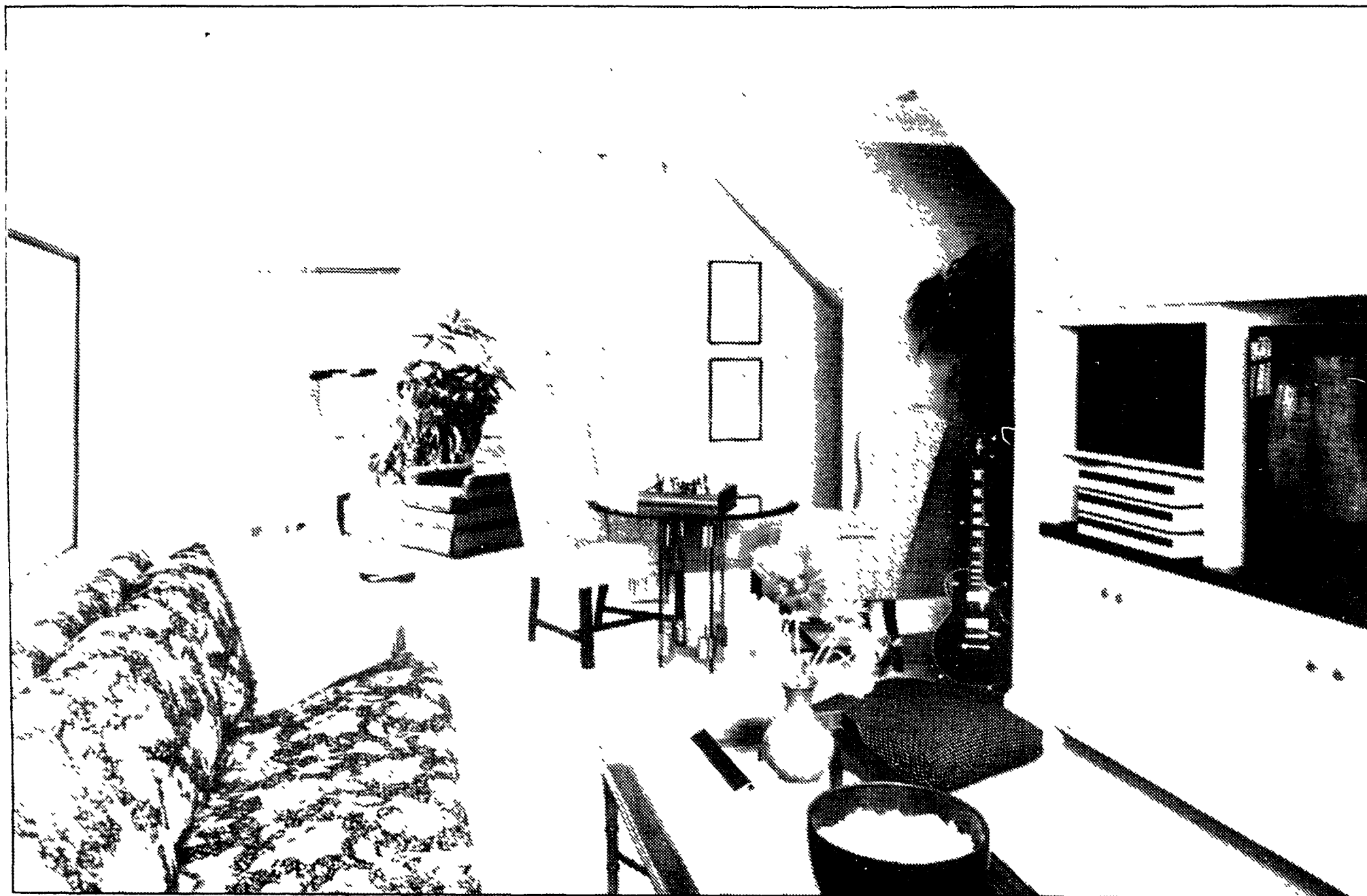

Try carving an all-purpose family room from an underachieving attic space.

By Rose Bennett Gilbert  
Copley News Service

**Q.** We had planned to move to a larger house last year, but the economic situation has stopped us for the foreseeable future.

We are in great need of a family room—I'm desperate to get the TV out of the living room—but the only possible answer is in attic space over the garage, and I need inspiration.—K.B.

A. Designers Allen Scruggs, ASID, and Douglas Meyers, can supply inspiration by the roomful.

In the photo we show here, only the angled ceilings hint that this was once a dingy, underprivileged attic. The designers have turned it into a multifunction family room with a built-in entertainment center and even space for exercising.

To achieve the finished-for-real look, they have added moldings to the walls, and run a light-color carpet throughout.

The sofa, by the way, is a sleeper, so overnight guests are also welcome here.

And the light wall-to-wall carpeting

not only expands space visually, it's also kind on the ears of those downstairs. Made by Mowhawk in a subtle geometric texture pattern, it's also WorryFree nylon, the better to cope with heavy-duty family living.

In fact, wise buymanship can add immeasurably to your family room fun. Look for soil-resistant fabrics, washable wall coverings and spill-proof coatings on wood furniture. Above all, this is a room in which you want to relax.

**Q.** We have French doors in the dining room, leading out to a side porch. The doors have arched windows over them.

What kind of curtains can I use? I don't want to block the light, but I hate for the neighbors to watch us eat dinner every night—D.C.

A. Sheer curtains that only cover the doors about chest-high will solve your problem.

Use flat rods made for French doors and mount them so the top section of the doors is left bare, along with the arched windows overhead. You'll get the light, but not the neighbors' appraisal of your table manners.

**Q.** My somewhat snobbish brother-in-law keeps referring to a desk he inherited from his father as an "antique," when I know it was made

in 1910 on his grandfather's farm—the date is even carved under a drawer.

What's the proper definition of antique? Didn't I read somewhere that it meant 100 years old, or more? Please answer. I want to set

this one straight.—J.D.

A. You're right: According to the U.S. Customs Service, a piece must be at least 100 years old to qualify as antique. At that point, they allow it to enter this country duty-free. Therefore, your brother-in-law's desk is 19 years shy of "antique-dom," officially speaking.

However, a lot of collectors—including some top auction houses—base their definition of "antique" on more stringent criteria.

For example, they may insist that a piece have been made in the very period when its style was current, that is, a William and Mary table would have to date to the late 17th, early 18th centuries to be a true antique. A table made in the William and Mary style could, therefore, be 100 years old or more and still not meet their standards.

Are you still sure you want to bring the whole thing up? Let your brother-in-law enjoy his nice old desk, whatever it is.

Rose Bennett Gilbert is the author of "Manhattan Style" and associate editor of *Country Decorating Ideas*.

To achieve the finished-for-real look, add moldings to the walls, and run a light-color carpet throughout.

# Home Improvements Made Easy!

## Beautiful Decks

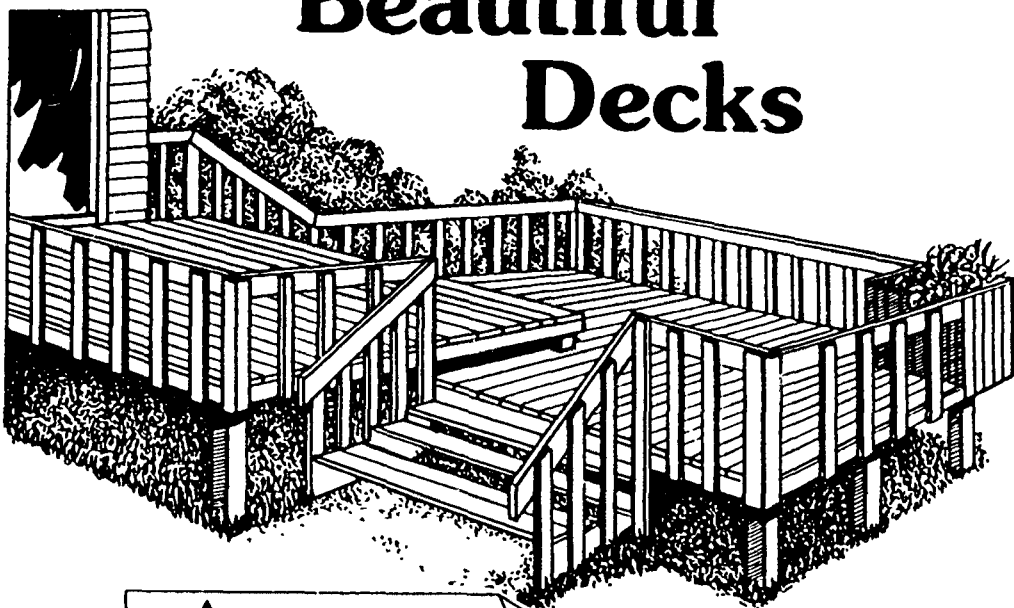

**Weyerhaeuser**  
**LifeWood**  
*Guaranteed For Life.*

Bring in Your  
Ideas For A  
**FREE Estimate!**

### TREATED LUMBER

Size	8'	10'	12'	14'	16'
2x4	\$1.99	\$3.30	\$3.99	\$4.75	\$5.45
2x6	\$3.75	\$4.65	\$5.99	\$6.95	\$7.95
2x8	\$5.25	\$6.55	\$7.99	\$8.95	\$10.79
5/4x6	\$3.50	\$4.40	\$5.40	\$6.40	\$6.95
4x4	\$3.99	\$6.75	\$7.99	\$8.95	\$10.45

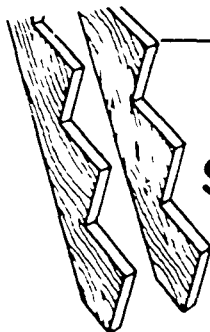

**3 Rise  
Treated  
Stringers**  
**\$5<sup>99</sup>**  
Each

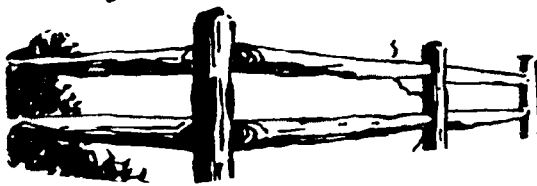

### COMBO HANDSPLIT CEDAR RAIL FENCE

10 Ft. Rails \$5.49  
2 - Rail Line Posts \$5.98  
2 - Rail Corner Posts \$6.38

### CEDAR

Size	8'	10'	12'	14'	16'
2x4	\$2.99	\$4.19	\$4.99	\$5.75	\$7.55
2x6	\$5.95	\$7.49	\$8.99	\$10.85	\$12.55
5/4x6	\$4.75	\$5.95	\$6.95	\$8.45	\$9.45
4x4	\$7.49				

### TREATED LANDSCAPE TIMBERS ASPEN

4x6x8	\$4.75
6x6x8	\$7.95
6x8x8	\$9.95

### TREATED LATTICE PANELS

2X8	\$4.95
4x8	\$8.95
HEAVY DUTY CEDAR 4X8	\$22.50

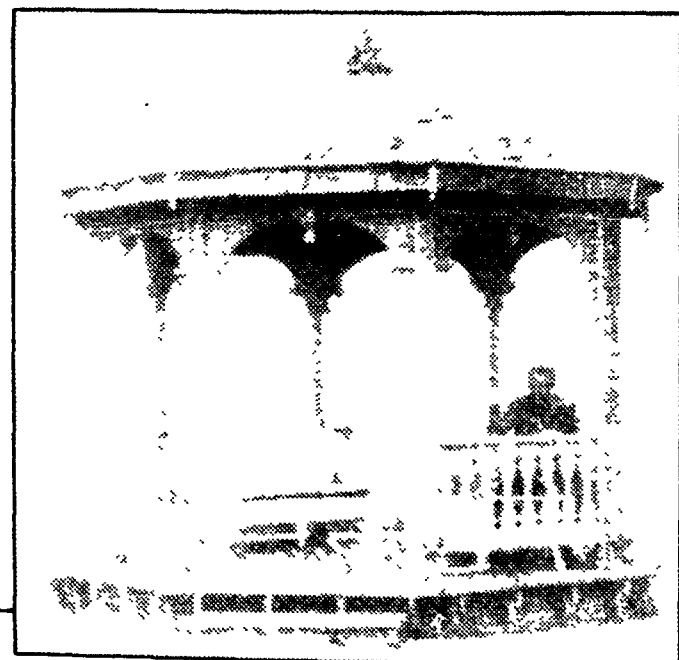

## CEDAR GAZEBO KITS

- 24 Red Cedar Panels
- Assembles in only 4 hours
- Garden Settees, Arbors

**\$1665<sup>95</sup>**

(Floor Extra)

#363A Illus.

## STEEL ENTRY DOORS

FEATURE FOR FEATURE YOU CAN'T BEAT  
**PERMA-DOOR**  
*American Standard*

- The strongest residential steel door in America
- Durable maintenance free all steel construction
- Tremendous selection of styles for new construction or replacement
- Energy efficient insulated core

### 6 PANEL EMBOSSED

32" \$119<sup>95</sup>

36" \$119<sup>95</sup>

INCLUDES:  
Oak adjustable  
sill, brick mould  
and  
weather-stripping

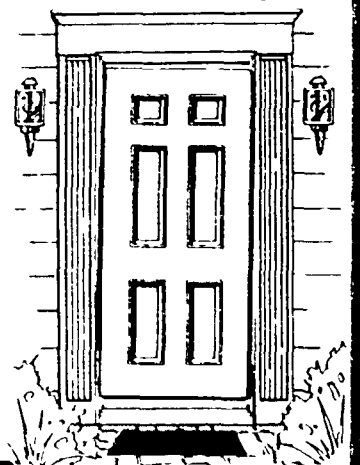

**We Have Treated  
and  
Cedar Spindles  
Rails & Posts**

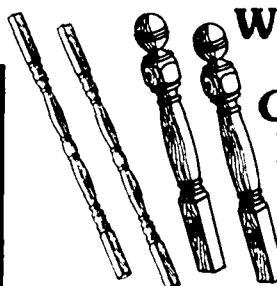

Come & see our  
great selection

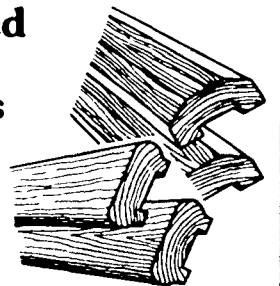

**TIMBERLANE  
LUMBER CO.**

42780 W. Ten Mile • Novi



**349-2300** Open 7 Days

**It's Barbeque Time!**  
**We Have New  
Propane Tanks . . .**  
**\$19<sup>99</sup>**

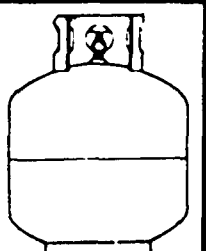

**FREE**

Rapid-Gro Sprayer Jar with 1  
lb. Bloom Builder Fertilizer

Reg. \$6.99  
1 per customer coupon only  
while supplies last





# Custom Landscape Designs

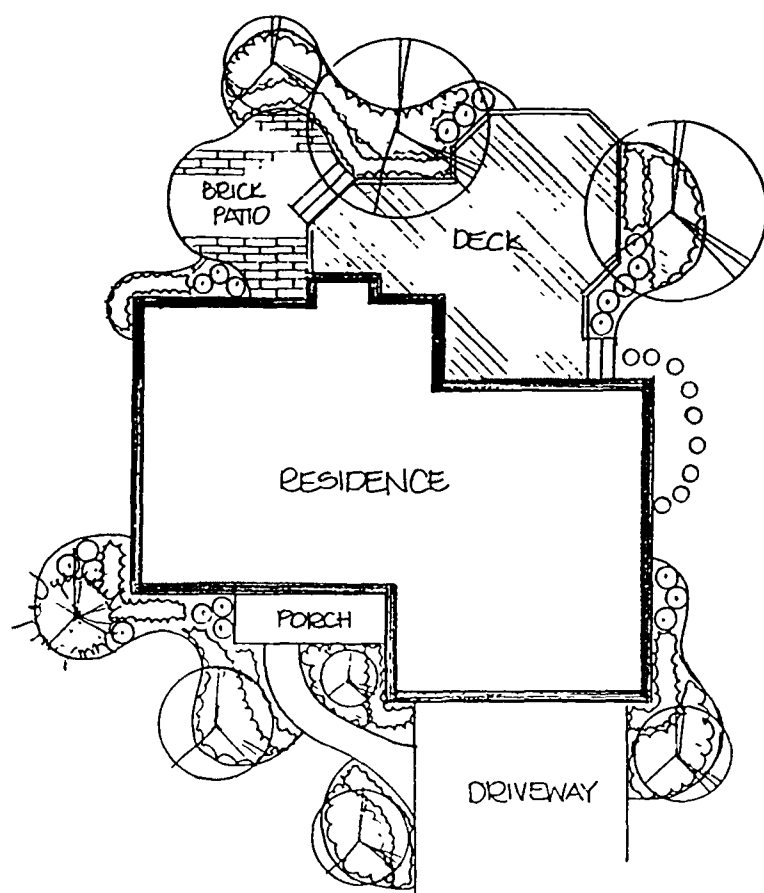

**Save yourself frustration...  
Save yourself some money...**

Careful consideration should be given when planning your landscape. Whether you have a new home and need complete landscaping or are relandscaping an existing home begin with a design. A landscape design will enable you to know what your end result will be.

Jackson Landscape professionals, along with your ideas, can provide a landscape design with maintenance, environment, plant exposures, growth habits and budget in mind.

## Our Services

- Landscape Designs Consultation
- Decks & Gazebos (Licensed Builders)
- Sod-Installed or Delivered
- Hydroseeding
- Concrete, Brick, & Interlocking Pavers
- 12 Volt Lighting Systems
- Retainer Walls
- Sprinkler Systems

## Concrete Interlocking Pavers ...

Ideal for  
Patios & Walkways



• **Design Office** •

48648 Grand River  
Novi

**349-4950**

See Our Ad In The Yellow Pages

	I-96		12 OAKS
Wixom	12 Mile	Beck	Novi
	Grand River		

**Our Guarantee...**  
Our plant material is guaranteed 100% for a period of one year from the date of planting.



Free Spring Savings for Spring

# CLYDE SMITH & SONS

GREENHOUSES & GARDEN CENTER

over 5 acres of greenhouses to shop!



## FLOWER DAYS

at Clyde Smith & Sons

Store-Wide  
Specials

Sat., May 18 and  
Sun., May 19



### 1 FREE TRAY

Per Flat of Annuals Purchased  
on 5-18-91 or 5-19-91 Only

## CLYDE SMITH & SONS

GREENHOUSES & GARDEN CENTER

• 8000 Newburgh Rd. • Westland • MI • 48185 •  
(313) 425-1434 • Hours: Mon.-Sat. 8-9; Sun. 8-7

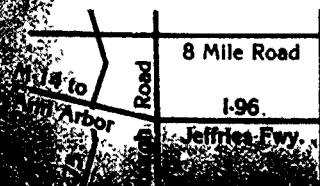

Sale prices in effect through June 30, 1991,  
unless otherwise stated.

We have tried to have everything in stock at the time of the circular, but due to  
unforeseen circumstances, shortages may occur. Coupons to be used at time of  
purchase only.

## 5 FIVE DOLLAR COUPON 5

Good toward any purchase of \$100.00 or  
more, and not to be used with any other  
discounted purchase. Expires 6/30/91.

**CLYDE SMITH & SONS**  
GREENHOUSES & GARDEN CENTER



# Add Beauty . . . and Value . . . to Your Property!



**PURPLE LEAF WEEPING BEECH . . .**  
Deep crimson color and interesting weeping form make this plant an outstanding focal point in any landscape



**LILAC . . .** Produces large trusses of fragrant flowers in late spring. Available in white, lavender, purple. Ideal for hedges and screens  
1-gal. pot **\$7.95** to 3-gal. pot **\$17.95**



**RHODODENDRONS . . .** Slow growing evergreen shrubs with spectacular displays of blooms, large dense foliage

from **\$9.95** to **\$44.95**



**BLUE SPRUCE . . .** Beautiful silvery blue needles, dense pyramidal form. Grows to 25 feet in 20 years. 15-18" **\$15.95**  
larger sizes up to **\$139.95**



**CRIMSON KING MAPLE . . .** this shade tree retains its deep maroon leaf color throughout the growing season.  
6-7' potted **\$29.95** ea.



**DWARF JAPANESE WEEPING MAPLE . . .** bright crimson color, fine leaves with delicate weeping effect  
From **\$39.95** to **\$199.95**



**MUGO PINE . . .** Attractive dwarf pine with natural mushroom shape. Lovely green color all season.  
1-gal. **\$8.95** larger sizes up to **\$29.95**

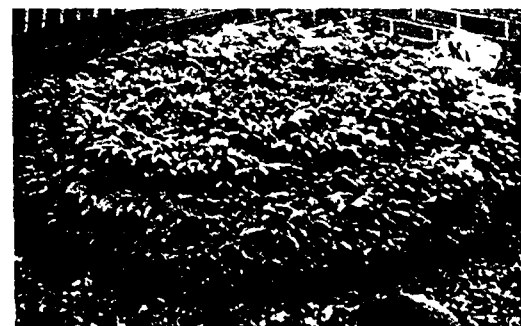

**DWARF NEST SPRUCE . . .** Slow grower with fine dark-green foliage and spreading growth habit.  
1-gal. **\$8.95** larger sizes up to **\$24.95**



**SPREADING JUNIPERS . . .** have widespread uses in home landscapes, and come in various foliage colors  
1-gal. pot **\$5.95**



**ARBORVITAES . . .** Choose from Emerald Greens, Niagra Dark Greens, or Techney Arborvitae in a wide range of sizes and prices. Excellent privacy hedges, relatively fast growing.  
from **\$8.95** to **\$49.95**

## Lawn Patch

**NEW!**

Professional hydroseed application for home owner

- Sunny
- Shady
- Tall Fescue
- Blue Grass

Reg. price \$9.99

**NOW \$8.99** with coupon

covers up to 100 sq. feet  
Clyde Smith's coupon  
Expires 5/30/91



Assorted Potted Flowering

**PLANTERS**  
**\$1.00 OFF**  
with coupon

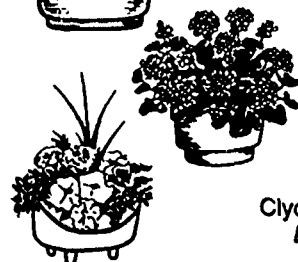

**EXCELLENT GIFTS!**  
• Geraniums  
• Hybrid Impatiens  
• Combo Pots

Clyde Smith's Coupon  
Expires 5/30/91

CLYDE SMITH & SONS COUPON

**AL-PAR MICHIGAN PEAT & TOP SOIL**



Reg. \$1.69  
**NOW \$1.39**  
40 lb. bag

With Coupon — Expires 5-31-91

**FREE LANDSCAPE ADVICE**

**"at Clyde Smith's"**

It's easy to beautify your yard. You not only improve your environment, you increase the value of your property as well. Let us help you! Do-it-yourselfers can draw upon our experience for advice and guidance. Bring your snapshot; we'll be happy to advise you.

# FLOWERING ANNUALS *bring you instant color & beauty!*



**PORTULACA** . . . or commonly called Moss Rose...provides a carpet of electric colors, very tolerant to heat and drought.  
89¢ tray  
or flat of 12 trays \$9.95



**SNAPDRAGONS** . . . elegant tall flower in a rainbow of colors. Excellent for cut flowers. Dwarf varieties, too!  
89¢ tray  
or flat of 12 trays \$9.95



**WAX BEGONIAS** . . . mounds of color, several varieties available. Good in sun, excellent in shade.  
99¢ tray  
or flat of 12 trays \$10.95

**PETUNIAS** . . . ever popular, ever beautiful. Single and double. Choose from over 60 varieties in a multitude of colors.

89¢ tray or flat of 12 trays \$9.95



**MARIGOLDS** . . . Yellow, orange & bronze; dwarf, medium & tall! Beautiful in sunny massed garden beds. With over 40 varieties to choose from.

89¢ tray  
or flat of 12 trays \$9.95



**PANSIES** . . . these colorful, friendly faces belong in every garden. They are hardy little plants that do well in many places.

89¢ tray  
or flat of 12 trays \$9.95

**GERANIUMS** . . .

One of our specialties with over 40 varieties to choose from in a variety of sizes and prices. We have an excellent assortment of colors: whites, pinks, salmons, fuchsias and reds. Geraniums provide premium beauty and are great in mass plantings and containers.

4 1/2-inch pot \$2.19  
flat of 12 \$24.95

or

4-plant pak \$2.19  
flat of 32 plants \$15.95

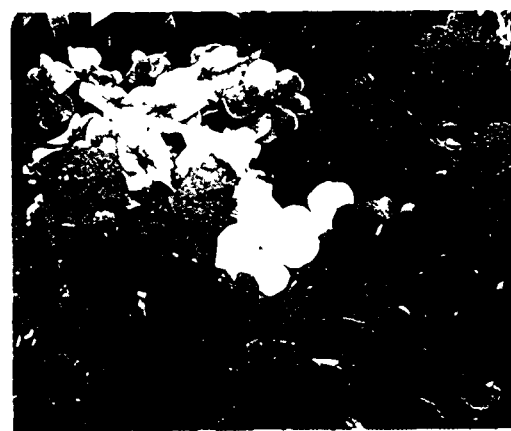

**IMPATIENS** . . . Over 50 varieties to choose from in a wide range of colors and highlights. Ideal for shade.

99¢ tray  
or flat of 12 trays \$10.95



**SALVIA** . . . An exciting accent, in dwarf, medium and tall. Available in red, white, purple, blue, and salmon.

89¢ tray  
or flat of 12 trays \$9.95

## RA-PID-GRO

Reg.  
\$3.49 ea.  
1 lb.  
RA-PID-GRO



Buy 1  
Get One Free while supplies last

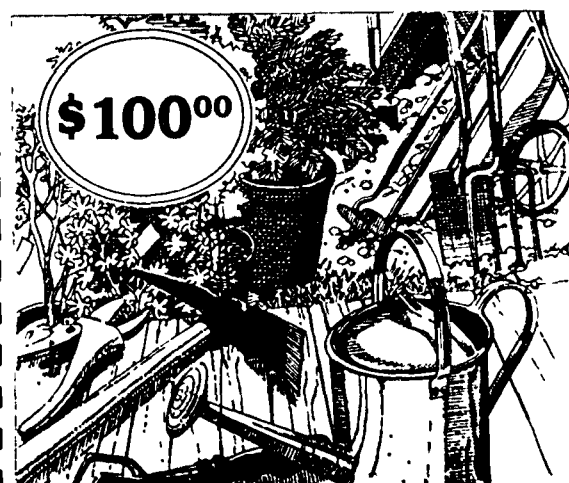

## ENTER NOW TO WIN! FREE GIFT CERTIFICATE

One entry per family.  
No purchase necessary.

Name \_\_\_\_\_  
Street Address \_\_\_\_\_  
City \_\_\_\_\_ State \_\_\_\_\_ Zip \_\_\_\_\_  
Phone \_\_\_\_\_

DRAWING HELD MAY 25, 1991

Clyde Smith & Sons

8000 Newburgh Rd. Westland, MI 48185

\*To be used toward purchases only. No cash refund.



**Greenview  
PREEN**  
Garden Weed  
Preventer

5 lb. Can  
Reg. Sug. Retail  
\$9.95

**NOW \$7.99**

With Coupon—Expires 5/30/91



# FLOWERS, FLOWERS, FLOWERS...

## Come join us for flower days at Clyde Smith's

### FLOWERING HANGING BASKETS



**IVY GERANIUM** . . . Beautiful trailing plant, abundant with flowers in a variety of colors, great for full sun.

10" basket \$12.95 ea.



**FISCHER GERANIUM** . . . Beautiful baskets, abundant with flowers, and easy to care for.

10" basket \$12.95 ea.

**RIEGER BEGONIAS** . . . Beautiful focal piece, with large, colorful blossoms. Ideal for shade.

10" basket \$14.95 ea.

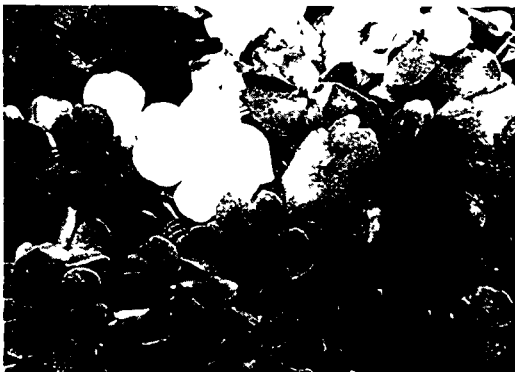

**IMPATIENS** . . . Ideal for shade. Abundant with flowers, in many colors, self-cleaning.

8" basket \$9.95 ea.



**FUCHSIAS** . . . Graceful trailing plant with intriguing blooms in many colors.

10" basket \$13.95 ea.



### ROSES, ROSES, ROSES

Potted Jackson & Perkins Roses planted in ready-to-plant pots (plant pot and all). Over 100 varieties to choose from.

**HYBRID TEAS** . . . large blooms on long stems.

**GRANDIFLORAS** . . . clusters of blooms on single stems.

**FLORIBUNDAS** . . . large clusters of small flowers.

**CLIMBERS** . . . ideal for fences, walls and trellises.

ALL ONLY \$9.95 ea.

EXCEPT PATENTED VARIETIES \$11.95 ea.



**SHRUB ROSES** . . . create a beautiful blooming fence.

from \$9.95 to \$11.95 ea.



**MINIATURES** . . . delightful small varieties for pots & containers

from \$5.95 to \$9.95 ea.



**TREE ROSES** . . . spectacular attention-getters filled with blooms.

\$29.95 ea.



### ORTHO Systemic Rose & Flower Care

(8-12-4)

Reg. \$7.99

NOW **\$6.99** 5 lb. size

TWO IN ONE PUNCH—  
KILL THE BUGS AND  
FEED YOUR PLANT

With Coupon  
While Supplies Last



It's FLOWER DAYS at  
Clyde Smith's...  
come join us and save!

### SOME OF OUR SPECIALS

Flower Days Sat.—Sun., May 18–19

- **\$2.00 OFF**  
All Flowering HANGING BASKETS
- **10% OFF**  
On Flowering TREES AND SHRUBS
- **\$1.00 OFF** ALL BOXED ROSES
- **10% OFF**  
All Flowering TREES AND SHRUBS



### FREE!

With purchase of any

3

Jackson & Perkins  
POTTED ROSES

- Climbers • Hybrid Teas
- Grandifloras
- Floribundas

Free 40-lb. Bag  
COW MANURE

Reg. \$1.99 value

Clyde Smith's Coupon

LOOK INSIDE FOR 12 EXCITING PAGES OF EASY, INEXPENSIVE

# EXTERIOR FIX-UP IDEAS

2x4, 10-FT.

**179**  
#2 WHITEWOOD  
LUMBER

SIZE	10'	12'	16'
2x4	1.79	2.12	3.33
2x6	2.69	3.33	4.93

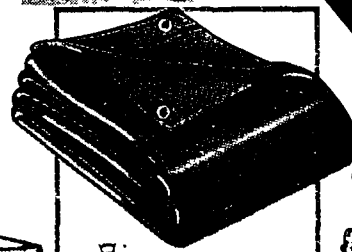

**Frost King**  
**POLY TARP**  
**499**  
9' x 12'

We offer you 30,000  
ways to improve  
your home, all at  
bargain prices!

(Don't miss the 4 page  
pullout of interior  
ideas!)



**1244**  
GAL.  
**Thompson's STAINS**  
SEMI-TRANSPARENT OR SOLID  
• One coat coverage  
• Waterproofs and stains in one step

**\$59**

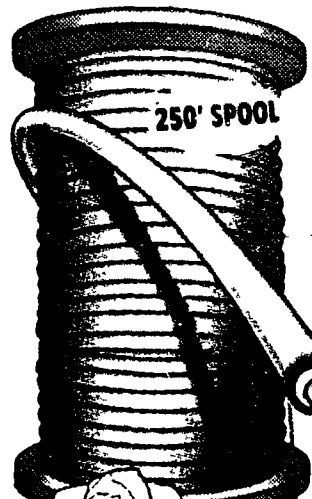

12/2 NM W/G  
BUILDING  
WIRE

**\$33**  
LIMIT 10

**BUD AND  
BLOOM  
ROSES**

**597**  
GROWN IN  
2-GAL.  
CONTAINER

**shop-vac**  
**\$37**  
#500-01



**Milwaukee**  
**HEAVY-DUTY 2-SPEED  
SAWZALL**  
• No starting hole required  
• Case included  
**\$119**



**STANLEY**  
**CROSSCUT SAW**  
• Fast cutting teeth and  
compact blade provide  
easy handling  
**896**

**Glidden**  
**LATEX FLAT  
HOUSE PAINT**  
• Resists cracking and peeling  
• Durable flat finish  
• Quick drying and easy to use

**1198**  
GAL.



**10 YEAR  
WARRANTY**  
SOLD  
EXCLUSIVELY BY  
BUILDERS  
SQUARE

# BUILDERS SQUARE®

The warehouse with everything for your house.

**PRICES GUARANTEED WED. MAY 15 THROUGH TUES. MAY 21, 1991 - HURRY IN!**

**PUT US TO WORK FOR YOU**  
**PROFESSIONAL  
INSTALLATION**

# Do Some OUTDOOR REMODELING

WE'VE GOT EVERYTHING YOU'LL NEED TO CREATE A BEAUTIFUL BACKYARD RETREAT!

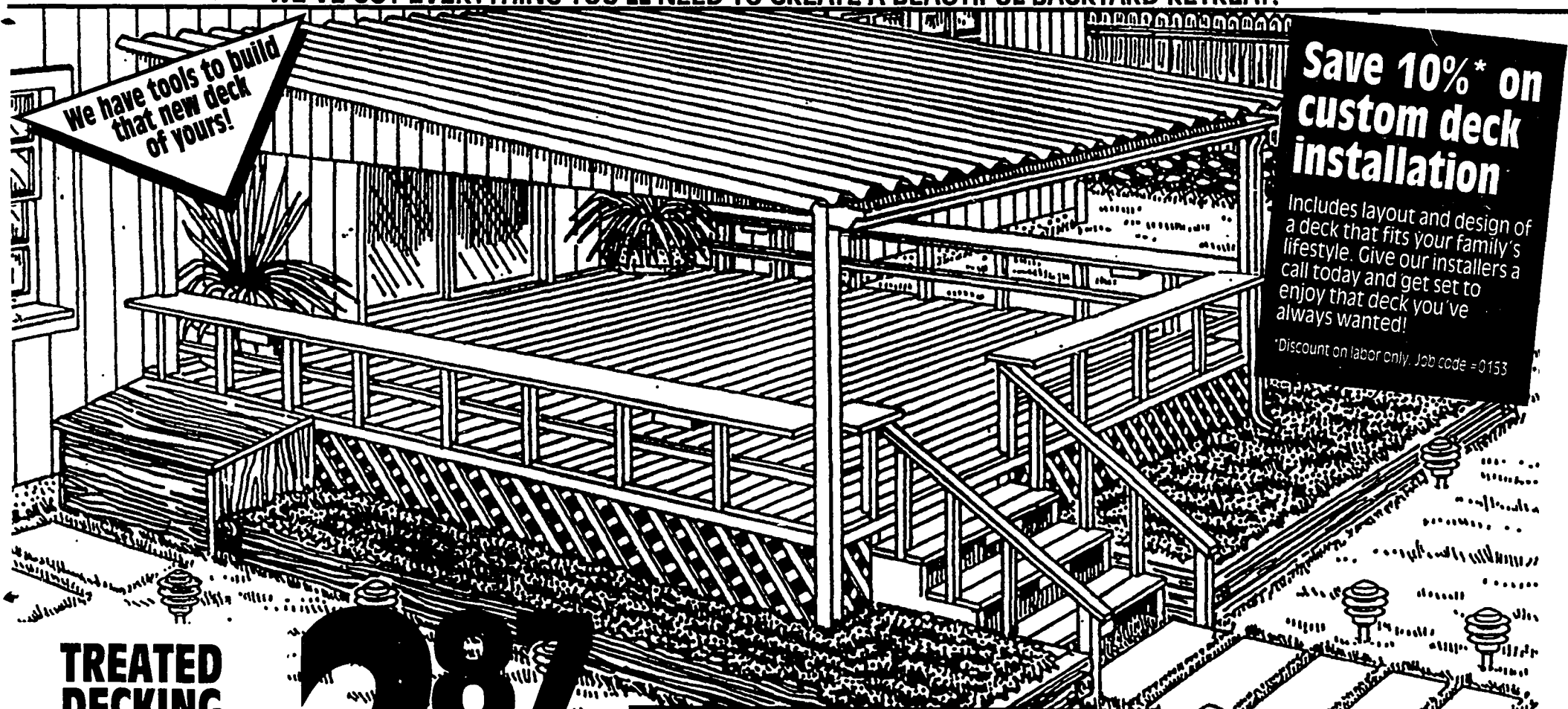

We have tools to build that new deck of yours!

**Save 10%\* on custom deck installation**

Includes layout and design of a deck that fits your family's lifestyle. Give our installers a call today and get set to enjoy that deck you've always wanted!

\*Discount on labor only. Job code = 0153

## TREATED DECKING

SIZE	8 FOOT	10 FOOT	12 FOOT
5/4 x 6	<b>2<sup>87</sup></b>	<b>3<sup>73</sup></b>	<b>4<sup>69</sup></b>

**287**  
5/4 x 6 x 8 FT.

We have over half an acre of lumber all under our roof!

**2"x2"x42" TREATED BALUSTERS**

**68¢**

**3-STEP STRINGERS**  
• Treated step stringers

**4<sup>95</sup>**  
5-STEP ..... **7.99**

**HEAVY TREATED LATTICE**  
• Can be used for creating semi-shady areas

**13<sup>55</sup>**  
4'x8'

**TREATED POSTS**

**3<sup>48</sup>**  
4x4-8 FT.

**EXTERIOR PLYWOOD SIDING**

**8<sup>85</sup>**  
3/8 T-4 O.C.

5/8 4" O.C. ... **11.85**  
5/8 8" O.C. ... **11.85**  
REVERSE BOARD  
BATTEN 12" O.C. **13.85**

**DEK-BLOCK**

• No post hole digging

**3<sup>99</sup>**

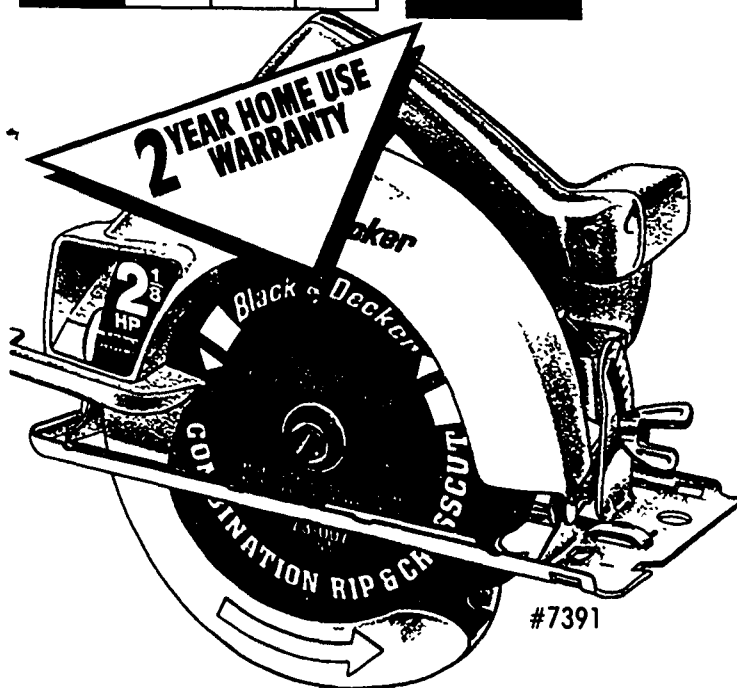

**BLACK & DECKER**  
7 1/4-IN. 2 1/8 H.P.  
**CIRCULAR SAW**

- Metal blade guard
- Steel wraparound shoe
- Two handles for easy control
- Includes 7-1/4" combination blade

**\$42**



#63950

**50-FT. CHALK REEL**

- Easy to fill-no spill

**2<sup>66</sup>**  
LIMITED QUANTITIES

50' REPLACEMENT LINE ... **77¢**



**Thompson's**  
**HOUSE AND DECK STAIN**

**12<sup>44</sup>**  
5 GALLON ..... **\$59**

3.00 PER GALLON BULK-NO RESALE  
LIMIT 10 GALLONS FOR \$50  
LIMIT 1 CHECK PER HOUSEHOLD

**STANLEY**

**16-OZ. FIBERGLASS PROFESSIONAL HAMMER**

**15<sup>94</sup>**  
#51-041

Visit our Paint Department for stain and sealer to protect your deck!



# WE'VE GOT EVERYTHING PRICED RIGHT

OUR LOW WAREHOUSE PRICES SAVE YOU MONEY EVERY TIME YOU BUY FROM US!!



**SUNNY COAT  
ASPHALT  
DRIVEWAY  
SEALER**  
• Seals and protects  
blacktop surfaces

**6<sup>88</sup>**  
5 GALLON



**SUNNY COAT  
CRACK  
FILLER**  
• Seals crack and under-  
lying surface area

**3<sup>44</sup>**  
1 GALLON



**QUIKRETE  
BLACKTOP  
PATCH**  
• For repairing holes and  
large cracks in blacktop

**3<sup>88</sup>**  
60 LBS.

COMES  
W/ SQUEEGEE  
AND HANDLE



**DQB INDUSTRIES  
DRIVEWAY  
APPLICATOR**

**3<sup>45</sup>**  
#11918



**ORNAMENTAL  
• GATE THUMB LATCH  
• TEE HINGES**

• For ornamental  
gates from  
gardens, patios,  
swimming pools  
• Gates up to 2 5/8"

**5<sup>99</sup>**  
YOUR CHOICE!

**Custom fence  
installation is  
affordable!**

Wood **10<sup>75</sup>** Chain link **3<sup>89</sup>**

Job code #0102 Job code #0101  
All prices are per linear foot.  
Stop by our Service Desk for  
additional information on  
these services.

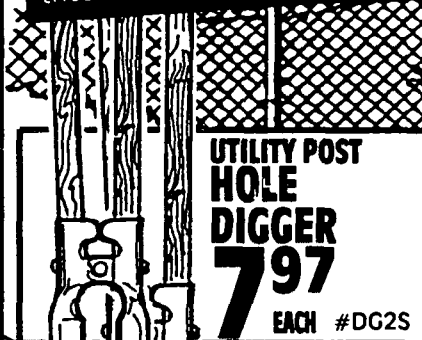

**UTILITY POST  
HOLE  
DIGGER**  
**7<sup>97</sup>**  
EACH #DG2S

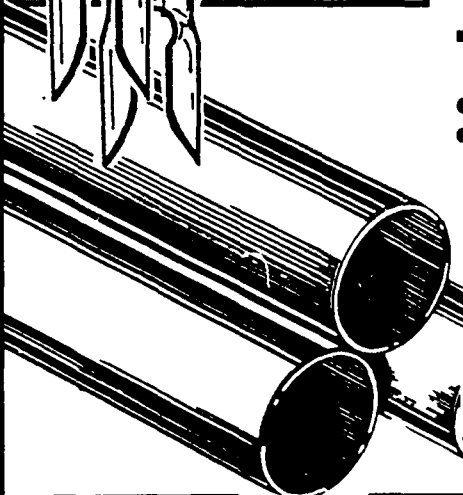

**Chain link  
fencing at low,  
low, prices!**

**TOP RAIL**

• Galvanized steel fence rail  
• Keeps fencing from  
sagging

**4<sup>88</sup>**  
1 3/8" x 10'6"

**12 1/2 GAUGE  
CHAIN LINK FABRIC**

• American-made, hot dipped galvanized  
• We carry every post, cap, brace, tension bar and  
gate you need to complete your fence

**2<sup>99</sup>**  
48" x 50'

1 5/8" x 5'6" LINE POST ..... **2.91**

2 1/2" x 6' TERMINAL POST ..... **4.91**

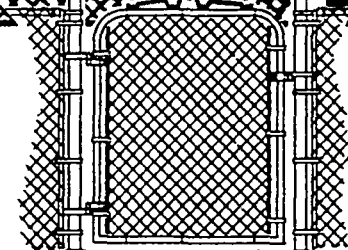

**SINGLE WALK GATE**

**16<sup>60</sup>**  
39" x 48"



**23<sup>88</sup>**  
48" x 50'

**YARD, GARDEN AND  
KENNEL FENCE**

36" x 50' KENNEL FENCE ..... **18.88**

14 GAUGE UTILITY WIRE  
36" x 50' 12.83 48" x 50' 16.83

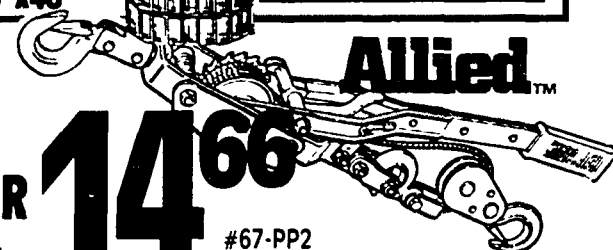

**2-TON  
CABLE  
PULLER**

**14<sup>66</sup>**  
#67-PP2

**TREATED RAILS**

• Ideal for many outdoor  
projects

**1<sup>67</sup>**  
2" x 4" x 8'

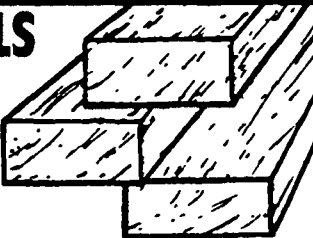

**TREATED POSTS**

• Perfect for fence post  
• #2/BTR Southern Pine  
treated to .40

**3<sup>48</sup>**  
4" x 4" x 8'

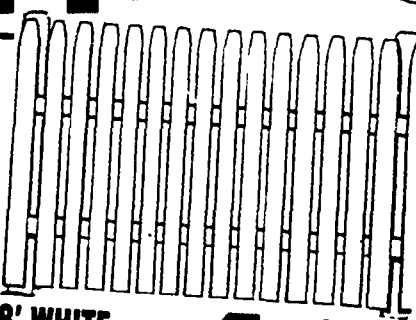

**42"x8' WHITE  
PREFINISHED  
PICKET FENCE**

• Prepainted sections  
• 2"x3"-8 FT. sturdy back rails

**11<sup>95</sup>**

Buy now and  
save on

**WOOD  
FENCING**

Add beauty, value  
and privacy at a  
budget price!

**We're open late so you can stop by on your way home from work!**

# AFFORDABLE WAYS TO TRIM DOWN

TOOLS FOR TRIMMING ANYTHING FROM PRIZE-WINNING ROSES TO TREES COST LESS HERE!



**MURRAY  
MOWERS**  
TOUGH AS THEY COME

## 12 HP/38 INCH CUT LAWN TRACTOR

- 12 HP overhead valve industrial/commercial engine
- Five speed transaxle
- Easy-fill translucent one gallon gas tank
- Six position height adjusters #38600

BAG KIT FOR 12 HP TRACTOR ..... **189<sup>77</sup>**

# \$838

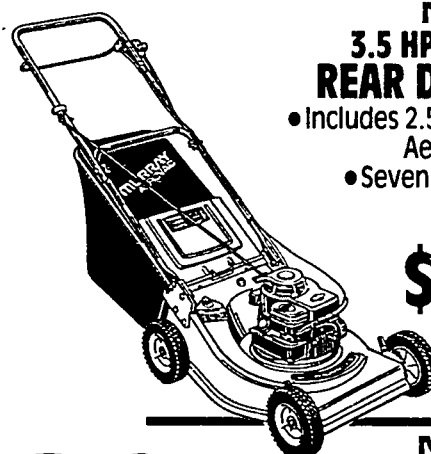

## MURRAY. 3.5 HP/21 INCH CUT REAR DISCHARGE

- Includes 2.5 bushel Murray Aerovac cloth bag
- Seven position height adjusters #21661

**\$169**



## MURRAY. SIDE DISCHARGE HIGH WHEEL MOWER

- 5 HP engine solid state ignition
- Seven position height adjusters #22543

**\$189**



## MURRAY. 5 HP/20 INCH CUT MULCHING MOWER

- Recycle lawn clippings by mulching
- Deluxe height adjusters #20800

**\$189**



## MURRAY. 5 HP/21 INCH CUT SELF PROPELLED REAR DISCHARGE

- Self propelled rear wheel transmission drive system
- Includes 2.5 Bushel Aerovac catcher #21711

**\$276**

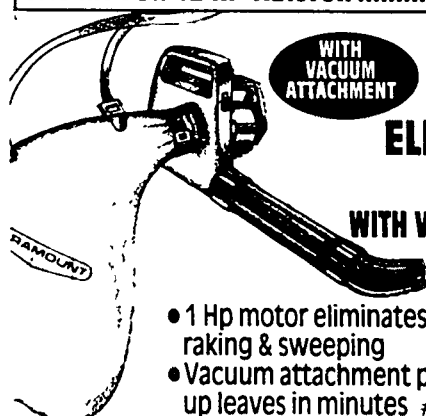

WITH  
VACUUM  
ATTACHMENT

PARAMOUNT

## ELECTRIC POWER BLOWER WITH VACUUM ATTACHMENT

- 1 Hp motor eliminates raking & sweeping
- Vacuum attachment picks up leaves in minutes #PB-340

**58<sup>18</sup>**

McGULLOCH.

## GASOLINE BLOWER

- 2-Cycle, 21.2cc gas engine
- Lightweight, weighs only 9.5 pounds
- 120 MPH air velocity #GPB

**79<sup>46</sup>**

All gas-powered mower engines come with a two year factory warranty!

## MURRAY. 3.5 HP/22 INCH CUT SIDE DISCHARGE MOWER

- Four cycle solid state ignition
- Fully baffled for smooth grass flow #22211

**\$119**

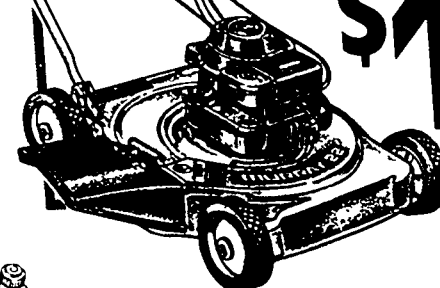

Don't forget to pick up gloves and goggles!



- BLACK & DECKER**
- 12 INCH  
BUMP AND  
FEED TRIMMER**
- 3.1 Amp heavy duty motor
  - Adjustable handle for comfortable two-handed control #82312

**34<sup>66</sup>**



- HOMELITE**
- 15 INCH  
GAS STRING  
TRIMMER**
- Dual cutting swath
  - E-Z-Line™ string advance
  - Adjustable D-type handle #ST-145

**79<sup>43</sup>**

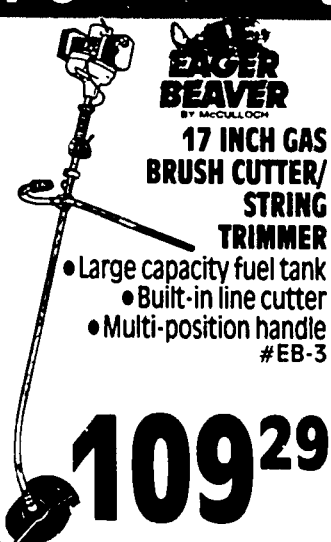

- EAGER  
BEAVER**  
BY McCULLOCH
- 17 INCH GAS  
BRUSH CUTTER/  
STRING  
TRIMMER**
- Large capacity fuel tank
  - Built-in line cutter
  - Multi-position handle #EB-3

**109<sup>29</sup>**

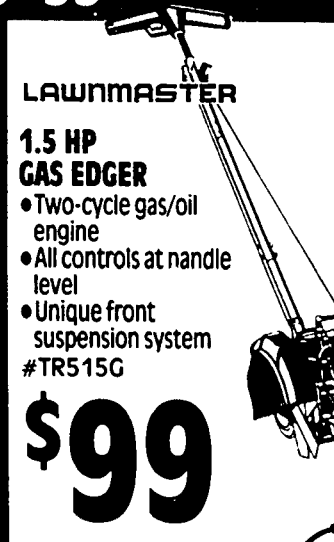

- LAWNMASTER**
- 1.5 HP  
GAS EDGER**
- Two-cycle gas/oil engine
  - All controls at handle level
  - Unique front suspension system #TR515G

**\$99**

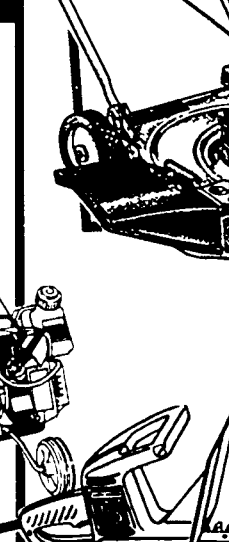

- LAWN KEEPER®**
- 18 INCH ELECTRIC  
HEDGE TRIMMER**
- Powerful 2.7 amp motor
  - Lightweight at only 6 lbs. #THT-18B

**37<sup>22</sup>**

We also sell kits to convert your current mower into a mulching mower!

# HOLD A GROUND BREAKING

AT THESE LOW PRICES YOU CAN ADD LOTS OF NEW SHRUBS AND PLANTS!



**PLANT FOOD**

- 2 lb. box.
- Choose from assorted varieties.

**ORTHO PLANT FOOD**

- Your choice: Azalea, Camellia & Rhododendron; Evergreen, Tree and Shrub; General Purpose; Rose and Tomato foods.

**2<sup>19</sup>**  
4 LBS.



**RA-PID-GRO® PLANT FOOD**

**1<sup>44</sup>**

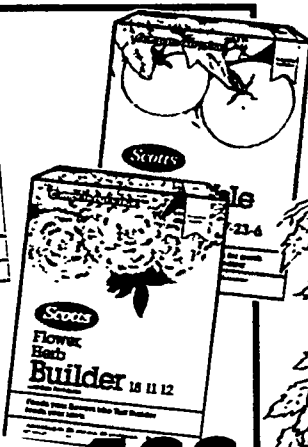

**1<sup>66</sup>**

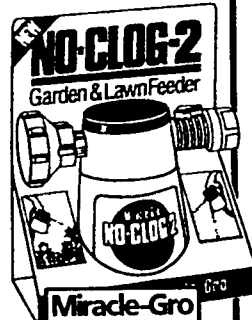
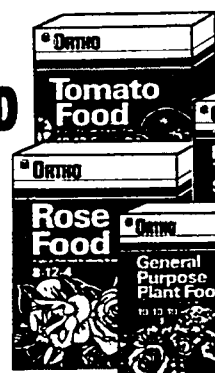

**NO-CLOG-2**  
**7<sup>44</sup>**



**6-IN. CONTAINER PATIO TOMATOES**

**1<sup>77</sup>**  
EA.



**5<sup>97</sup>**  
**POTTED ROSES**



**7<sup>97</sup>**  
**FLOWERING WINDOW PLANTERS**

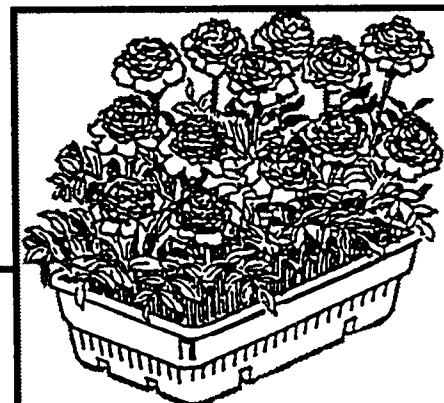

**JUMBO BEDDING PLANTS**

**1<sup>39</sup>**  
PER PACK



**4<sup>99</sup>**  
**SIX PACK GERANIUMS**



**JUNIPERS**  
**2<sup>97</sup>**  
ASSORTED VARIETIES

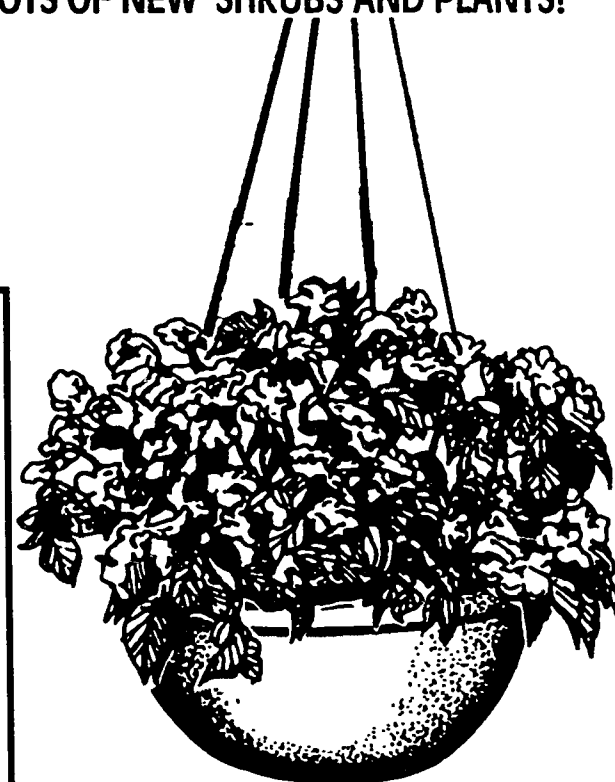

**FLOWERING HANGING BASKETS**

**7<sup>97</sup>**  
10-INCH BASKETS ASSORTED VARIETIES



**VITA HUME TOP SOIL**  
**1<sup>16</sup>**  
40 LB. BAG



**HYPONEX® CYPRESS MULCH**  
**2<sup>44</sup>**



- Lets in 3 times more air and water through the fabric while keeping weeds out.
  - Conserves soil moisture without souring or mildewing.
  - Easy to install and use.
- 3' x 50'**

**9<sup>77</sup>**



**WATERS 300 SQ. FT.**

**50'x1/2" SOAKER HOSE**  
• Gentle "weeping" water action.  
• Use above or below ground.

**7<sup>97</sup>**

**If it has to do with landscaping, you'll find it in our warehouse!**





# GET SET TO ENJOY THE GREAT OUTDOORS

EVERYONE CAN SIT BACK AND RELAX IN STYLE AT THESE ECONOMICAL PRICES!

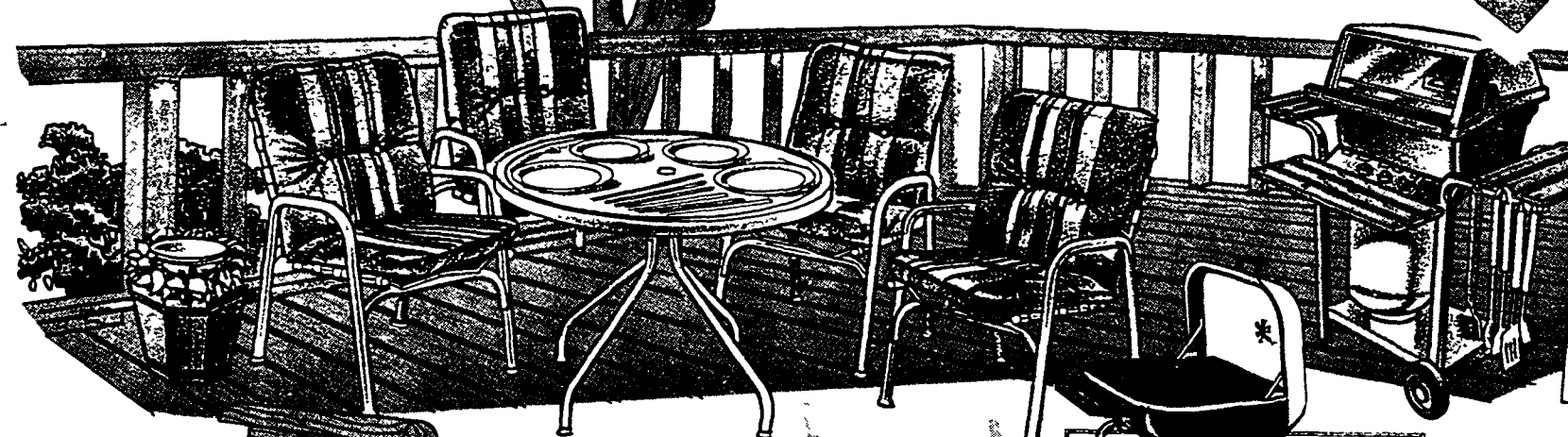

**We've got it all!**

<b>KETTLE GRILL COVER</b> #418-4713	<b>4<sup>79</sup></b>
<b>DELUXE SKEWER SET</b> #418-4792	<b>5<sup>97</sup></b>
<b>DELUXE BBQ TOOL SET</b> #22301	<b>7</b>
<b>ELECTRIC ROTISSERIE</b> #0989	<b>25</b>
<b>UNIVERSAL SIDE BURNER</b> #458-4250	<b>34<sup>86</sup></b>

## 4 FOOT PORCH SWING

- 4' length
- Made of finest quality hardwood
- Ready to paint or stain

**\$22**

## 6 FOOT PICNIC TABLE FRAME

- Rugged tubular steel frame with polymer powder coat finish
- Boards not included

**\$29**

#FC-40

## PVC LAWN CHAIR

- Steel frame
- Vinyl tube cover
- Plastic arms

#243

**7<sup>97</sup>**

## PVC CHAISE LOUNGE

- Steel frame
- Vinyl tube cover
- 36 positions

#272

**8<sup>97</sup>**

## 48 INCH FOLDING TABLE WITH BENCH

- Comes fully assembled - sets up in seconds
- Converts into bench seat

**\$69**

#FPT-3

## RESIN 5 PC. PATIO SET

- 4 Resin ready-to-assemble chairs
- 48" round resin table
- Tough stain resistant for long lasting life

**\$229**

**RESIN SEAT PAD \$7**

- Made of texaline fabric

## HI-BACK MONOBLOCK CHAIR

- A slotted back and seat for comfort

#4201

**1<sup>86</sup>**

## MONOBLOCK CHAIR CUSHION

- Made of vinyl coated polyester

#435

**2<sup>99</sup>**

## 5 PIECE RESIN TABLE SET

- Includes four adjustable chairs and 38 inch square table
- All made of long lasting resin construction

**\$185**

## RESIN CHAIR PAD

- Made of texaline fabric
- For resin chair
- Long lasting

#4201

**\$19**

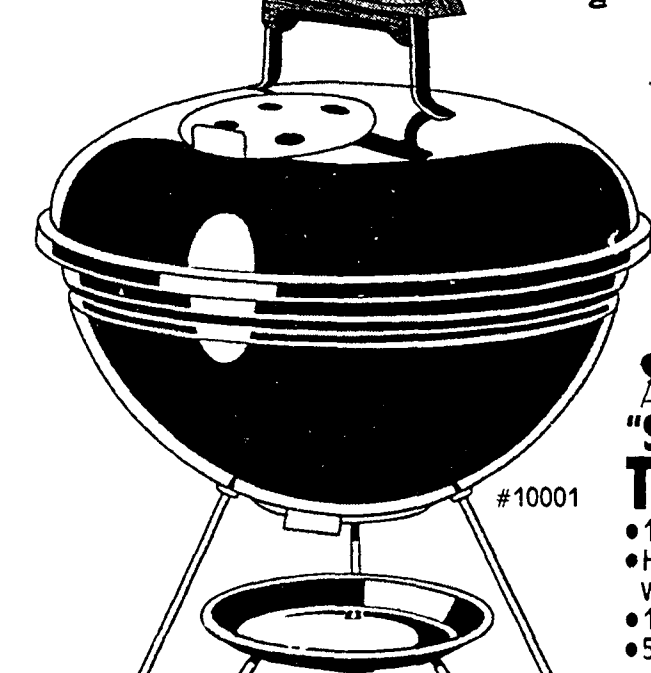

**23<sup>88</sup>**

## weber "SMOKEY JOE" TABLE TOP GRILL

- 14 1/2" diameter, 18 1/4" high
- Heavy-gauge steel lid and bowl, sealed with porcelain enamel
- 150 square inches cooking area
- 5 year limited warranty

#10001

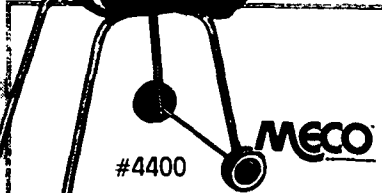

**44<sup>83</sup>**

## SWINGER II SMOKER GRILL

- Big 18 3/4 x 18 3/4 square cooking grid
- Heavy gauge steel construction

#4400

## DOUBLE GRILL ELECTRIC WATER SMOKER

- Five grills in one
- Two removable cooking grills allow cooking foods on two levels simultaneously

**58<sup>62</sup>**

#5026-3

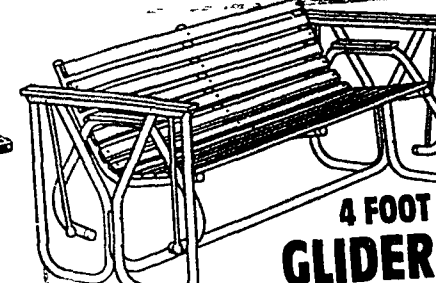

**\$79**

## Fiesta Charm 4 FOOT GLIDER

- Ball bearing suspension for smooth, gentle, relaxing motion
- Rugged tubular steel frame with polymer powder coat finish

#FC-604V



## weber ONE TOUCH KETTLE GRILL

- Easy One-Touch system adjusts vents or cleans ashes with no mess

**64<sup>66</sup>**

#31001, #71001



#25314

## 44,000 BTU

- 563 Square inches of cooking area. Includes 20 Pound LP tank and lava rock.

**\$149**

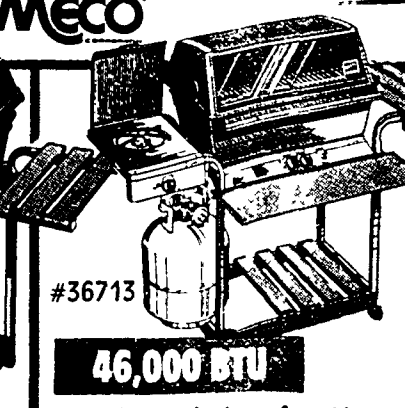

#36713

## 46,000 BTU

- 664 Square inches of cooking area. Includes 20 pound LP tank. All three burners rated to 58,000 BTU's.

**\$189**

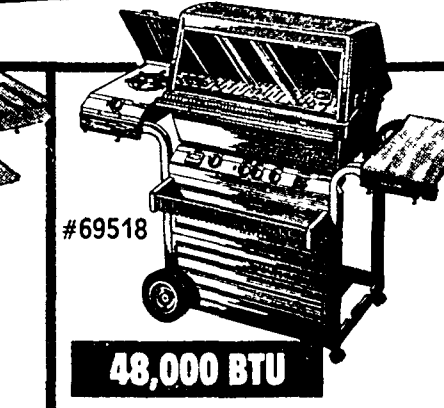

#69518

## 48,000 BTU

- 1,021 Square inches of cooking area. 48,000 BTU dual burners. Includes 20 pound LP tank.

**\$259**

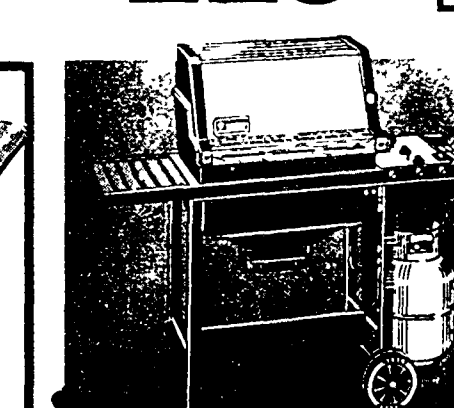

## GENESIS GAS GRILL

- Has three long-lasting stainless steel burners for direct or indirect cooking

**\$359**

**Our furniture selection also includes a large variety of tables, chairs, barstools, and more to furnish the inside of your home at affordable prices!**

# BUZZ IN FOR BIG SAVINGS ON TOOLS

EVERYONE FROM MASTER CONTRACTORS TO DO-IT-YOURSELFERS GET THE TOOLS THEY NEED FROM US!

## TOP QUALITY!

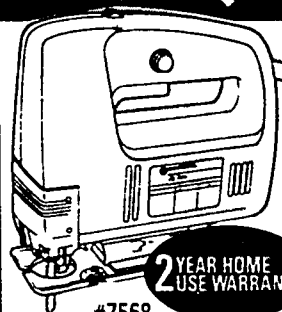

**BLACK & DECKER.**  
**VARIABLE SPEED JIGSAW**  
• 3.5 amps,  
800-3200 spm

**\$39**

2 YEAR HOME  
USE WARRANTY

#7568

**Milwaukee 7 1/4"**  
**CIRCULAR SAW**

• Heavy duty  
construction  
housing and handle

**\$122**

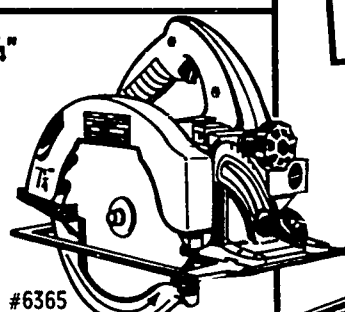

#6365



**Makita**  
**CORDLESS**  
**3 3/8 CIRCULAR**  
**SAW KIT**

• Part of the 9.6 VDC  
cordless tool system

**\$145**

#5090DW

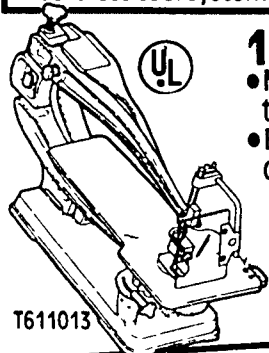

**18" SCROLL SAW**

• Maximum cutting  
thickness: 2"  
• Blasting and  
cushioning device

**\$129**

T611013

**10-INCH**  
**MITER**  
**SAW**

• 12 amp, 120 volt  
• 4100 RPM speed  
• Overall Dimension  
17 5/16"x20  
1/16"x18 1/2"  
• Includes: extension  
wings, stop and  
clamp vise  
• Maximum 45° cut

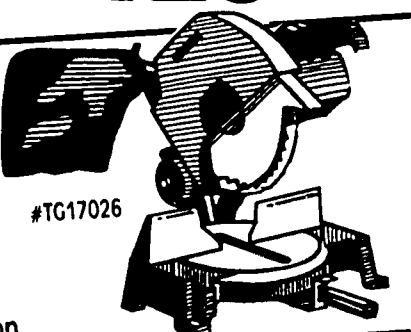

#TG17026

**\$135**



#S45

**RYOBI**

**\$59**

**DUSTLESS ORBITAL SANDER**

• Ball bearing construction  
• Easy grip sanding paper clamp  
• Lock on trigger switch • Double insulated

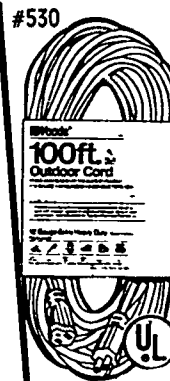

#530

**100 FOOT**  
**HEAVY-DUTY**  
**EXTENSION**  
**CORD**

• 12-3 Indoor or  
outdoor use  
• Tough vinyl cord  
insulates wire

**33.99**

**Makita**  
**4-INCH**  
**SANDER**  
**GRINDER**

• Versatile sander-  
grinder for industrial  
and home use  
• Compact and  
lightweight, reduces  
fatigue

**\$59**

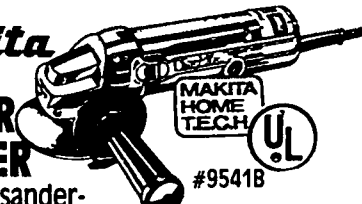

#9541B

**BLACK & DECKER.**  
**6-INCH**  
**BENCH**  
**GRINDER**

• Powerful 1/2 HP  
induction motor with  
heavy-duty cast iron  
motor housing and an  
11 1/4" wide wheel spread

**\$48**

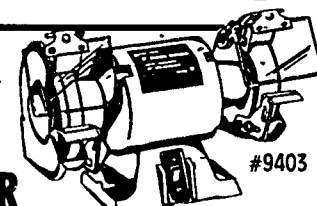

#9403

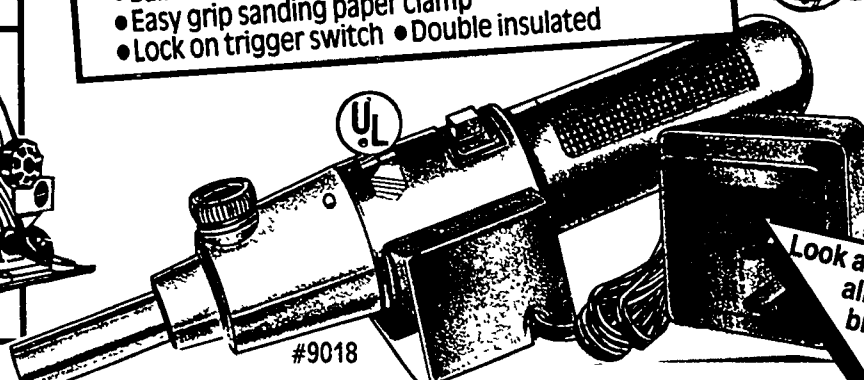

#9018

**BLACK & DECKER.**  
**IN-LINE**  
**CORDLESS**  
**SCREWDRIVER**

• Features 3 position switch  
with "Touch Power"  
• 130 RPM's

**14.88**

**FOR QUICK FIXES**  
**AROUND**  
**THE HOUSE!**

**BLACK & DECKER.**

**DRYWALL**  
**SCRUGUN®**  
**SCREWDRIVER**

**\$79**

• Powerful  
4.5 amp motor  
delivers 4000 rpm

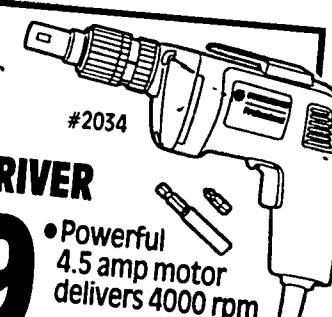

#2034

**BLACK & DECKER.**  
**CORDLESS**  
**POWERDRIVER**

**\$29**

• Drives screws  
with more power,  
180 RPM's

#9038

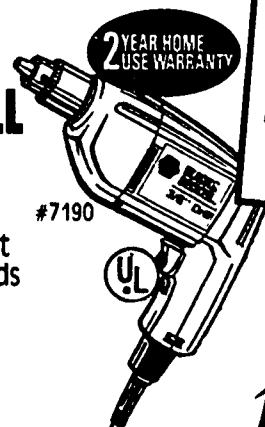

2 YEAR HOME  
USE WARRANTY

#7190

**5-SPEED**  
**TABLE MODEL**  
**DRILL**  
**PRESS**

• 1/6 H.P., 115 volt  
• Depth gauge and  
adjustable work  
platform  
• 3-stroke handle  
feed, 2" throat  
depth

**\$96**

#TT-6P

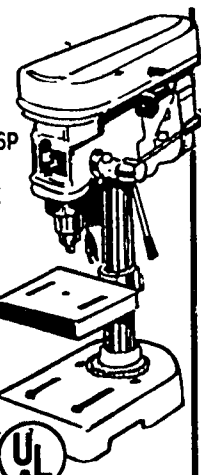

UL

**BLACK & DECKER.**  
**3/8-INCH**  
**INFINITE**  
**SPEED LOCK**  
**VSR DRILL**

• Powerful 3.0  
amp motor  
• Adjustable  
trigger locks at  
selected speeds

**\$34**

**MULTIPLUG**  
**OUTLET STRIP**  
**WITH CIRCUIT BREAKER**

• 6 ft. cord  
• Six 15 amp  
outlets

**7.97**

#6M15-6

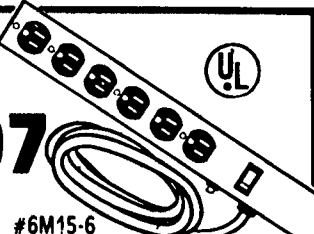

UL

**PALM SANDER**

• Heavy duty sander designed  
for one hand operation  
• Double insulated;  
ball bearings

**\$45**



#6016

**We've got dozens of organization ideas to keep your workshop in order!**





# CHOOSE FROM DOZENS OF DOORS

YOU'LL ALSO FIND GARAGE DOORS, SCREEN DOORS, CLOSET DOORS, AND EVEN PET DOORS HERE!



## 32 OR 36-INCH WOOD SCREEN DOORS

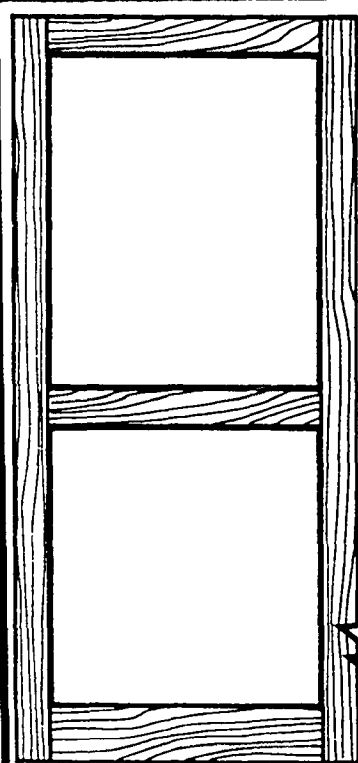

### LAREDO

- Mortise and tenon joint construction
- Charcoal fiberglass screen
- Hardware sold separately

**20<sup>99</sup>**

Peak season value  
on our wide  
selection of  
doors!

### CAMBRIDGE PRE-FINISHED WOOD

- Quality pine adds style to any entrance
- Features a unique removable screen insert

**76<sup>96</sup>** 36-INCH

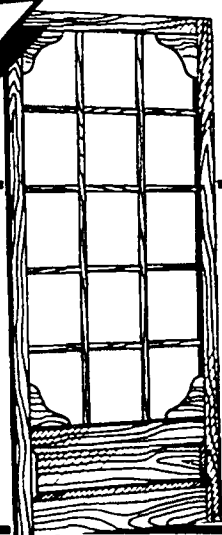

### 2-BAR

- Removable screen insert
- Charcoal fiberglass screen

**\$24**

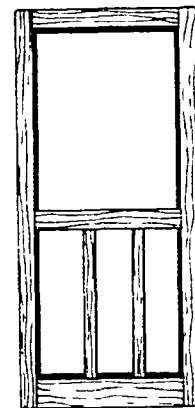

### 3-BAR

- Constructed from hem-fir with a natural finish

**\$29**

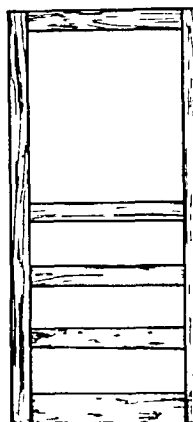

### 3-PANEL

- Constructed from hem-fir with a natural finish
- Charcoal fiberglass screen

**\$39**

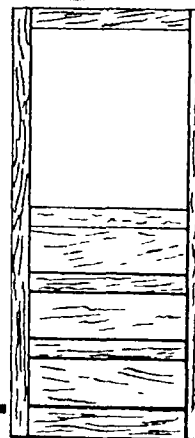

Use our  
Special Order  
Service to get  
windows and  
doors that  
are out of the  
ordinary!

### SINGLE PANE CLASSIC OCTAGON WINDOW

- 22"x22" rough opening
- Stationary glass
- Wood grill available

#OW40167

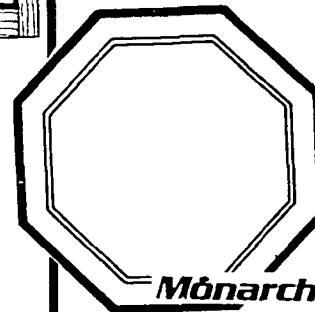

### STORM PANEL

**22<sup>99</sup>**

**25<sup>99</sup>**

### "EMERALD" DOUBLE GLAZED BEVELED GLASS OVAL WINDOW

- 34"x22 1/2" Rough opening
- Jewel-like design engraved on glass

**\$149**

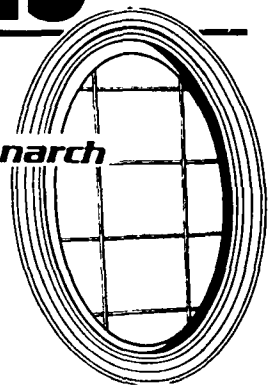

LEADED/  
BEVELED GLASS **\$229**

## 32 OR 36-INCH STORM DOORS

WE CAN  
INSTALL IT!\*  
CHECK WITH OUR  
SERVICE DESK!

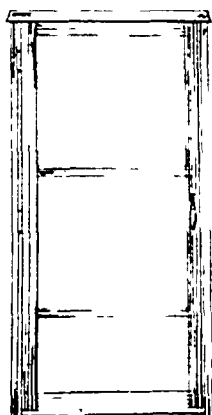

**\$39**

1-INCH HEAVY  
ALUMINUM  
DOOR FRAME

- Hercules sagless corners
- Easy installation
- All hardware included
- Mill finish #161

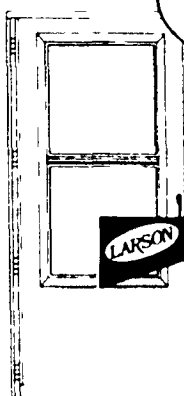

**\$88**

SELF  
STORING  
WHITE OR BROWN

### VALUE-CORE™

- Five year free replacement warranty



PNEUMATIC  
DOOR CLOSER  
MOUNTING SCREWS  
INCLUDED

**5<sup>99</sup>**  
#748300

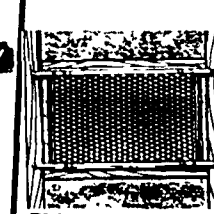

ELGAR  
POLY  
DOOR GRILLE  
HARDWARE  
INCLUDED

**6<sup>29</sup>**  
• Gray, white  
or brown

## INSECT SCREENING

	BRIGHT ALUMINUM	CHARCOAL ALUMINUM	CHARCOAL FIBERGLASS
32x84	4.18	5.18	2.98
36x84	4.98	5.98	3.18
48x84	6.48	7.98	3.98

ALL THE TOOLS YOU NEED TO  
COMPLETE YOUR SCREENING PROJECT

### WOOD DOUBLE END ROLLER

SPLINE-3 SIZES YOUR CHOICE	25-FT ROLL	1.29
		1.49



See us for the ladder you'll need - we've got 'em in all shapes and sizes!

# It's SPRING PROJECT TIME

OUR SELECTION GIVES YOU ONE-STOP CONVENIENCE FOR ANY PROJECT!



**MOBILE HOME ROOF COATING**

**21<sup>97</sup>** 5 GAL.

- Provides an economical, weather resistant, decorative finish

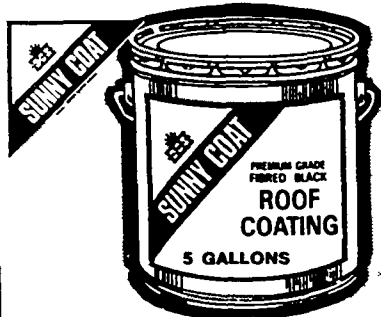

**FIBERED ROOF COATING**

**10<sup>66</sup>** 5 GAL.

- Can be used on metal or felt



**CLEAR SHINGLE SEAL**

**\$58** 5 GAL.

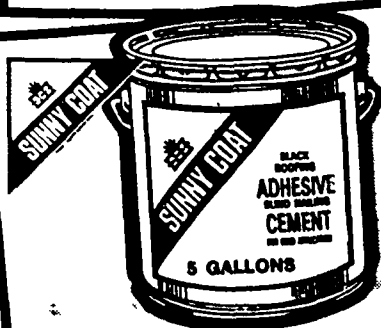

**COLD METHOD CEMENT**

**10<sup>94</sup>** 5 GAL.

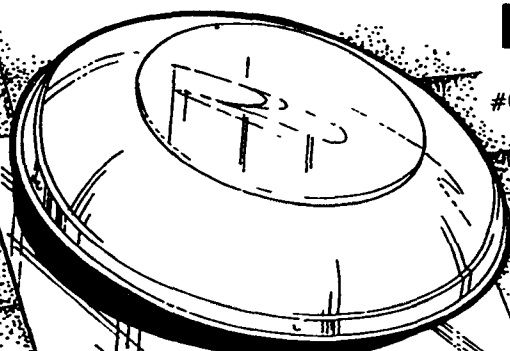

#CT206

**ROOF MOUNT POWER VENT**

- 4.1 Amp motor circulates 1320 CFM
- Automatic adjustable thermostat
- All metal construction
- For attics of 2000 square foot or more

**\$48**

**HIGH CAPACITY**

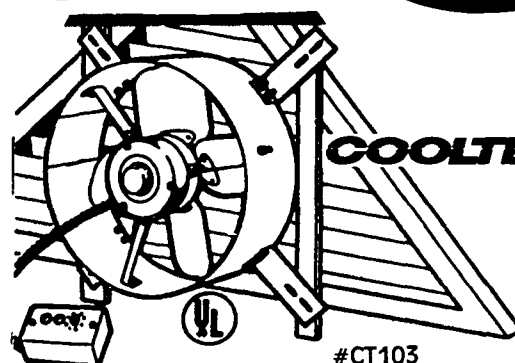

#CT103

**DELUXE GABLE FAN**

**\$44**

- Limited lifetime warranty
- Large 14-inch
- Automatic thermostat (set and forget)

**WHITE OR BROWN**

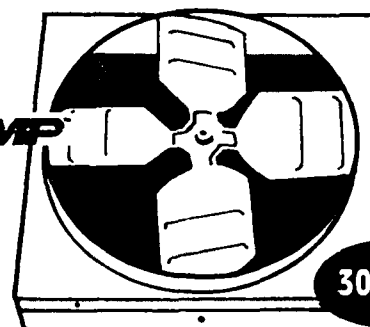

**30 INCH**

**DIRECT DRIVE WHOLE HOUSE FAN**

**\$118**

- Direct drive 2-speed motor
- Installs without cutting on 16 or 24 inch joist centers

**24-INCH \$108**

**Have 2 or more vents installed in your home and save 10% on labor!**  
(job code = 0401 0402)



**REGISTER TO WIN A TOUGH FORD F150 PICKUP TRUCK OR A BLACK & DECKER WORKMATE**  
No purchase necessary. See store for contest rules and details.

**FIBERGLAS**

**DOW CORNING SILICONE PLUS SEALANT**

- 100% Silicone for interior/exterior use

**3<sup>99</sup>** 10.5 OZ. WHITE

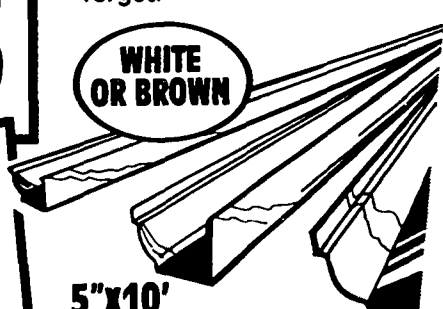

**5'x10' ALUMINUM GUTTERS**

- We carry a complete line of gutter accessories

**3<sup>98</sup>**

**WHITE OR BROWN DOWNSPOUT 4<sup>44</sup>**



**BRONZE SELF FLASHING/INSULATED GLASS FLAT GLASS SKYLIGHTS**

**FIXED GLASS**

**\$89**

2828  
2852 ..... \$139

**OPERATING GLASS**

**\$159**

2828  
2852 ..... \$219

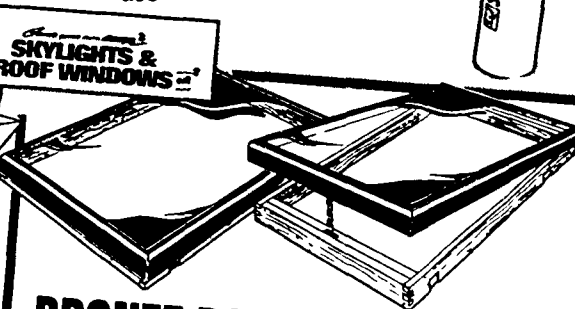

**BRONZE ROOF WINDOW**

**FIXED GLASS**

**\$159**

2852

**OPERATING GLASS**

**\$249**

2852

**Want to get more for your home improvement dollar? Buy direct from us!**

# FINISHING TOUCHES FOR YOUR LANDSCAPE

YOU'LL NEED THESE TO SHOW OFF THE GORGEOUS OUTDOOR SCENERY WE'LL HELP YOU CREATE AROUND YOUR HOME!

## MALIBU ACCENT LIGHTSETS!

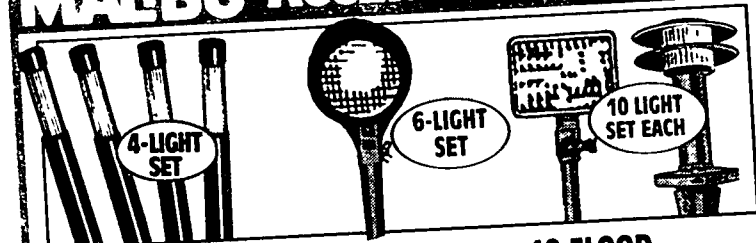

### BOLLARD

Faceted lens cylinder gently diffuses light to create a soft glow.

**\$39** INCLUDES TIMER! LM20604T

### ROUND

Includes 6 lights 4 color lenses, timer, plus 100' cable

**\$57**

### 10 FLOOD OR TIER KIT

Includes timer and cable

**\$75** YOUR CHOICE!

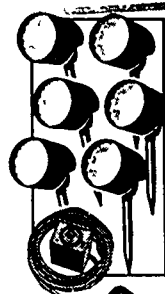

### MALIBU CONTEMPORARY FLOOD LIGHTS

Low voltage. Costs pennies to operate

**\$28** #LX90606T

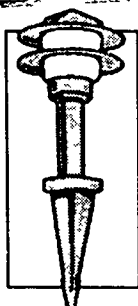

### MALIBU 5-TIER LIGHTS WITH TIMER

Perfect for walkways and patios

**\$47** #LV28165

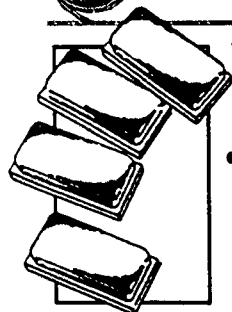

### INTERMATIC RECTANGLE SURFACE

Brings out nighttime beauty of your home

**\$39** #LD264T

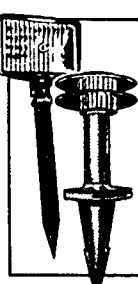

### MALIBU COMBINATION LOW VOLTAGE

4 rectangular floodlights and 6 tier lights

**\$79** Includes timer and cable

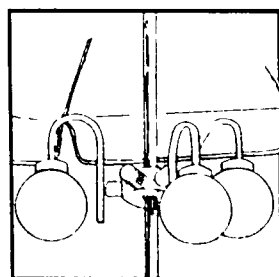

### LUXFORM PARASOL LAMP

**57.99** European styling. Made of high quality resin with acrylic bulbs. 38111

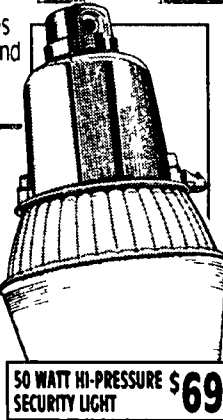

### REGENT MERCURY VAPOR SECURITY LIGHT

Dusk-to-dawn photo control  
5-7 Year lamp life  
Corrosion resistant, cast aluminum head

**\$29** 175 WATT #NH-1204M

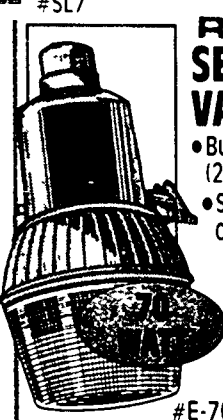

### REGENT SECURITY II VALU-LITE

Bulb lasts nearly six years (24,000 hour average)  
Sturdy aluminum construction

**\$69** #E-70-H



### REGENT QUARTZ LIGHT

120 volt operation  
Includes 300 watt bulb  
#PQ300WL

TRIPOD INTERNATIONAL CO.

### OMNISPEAKER 2-WAY SPEAKER

360° sound  
Includes 50 feet of direct burial cable

**\$69** #GS-3

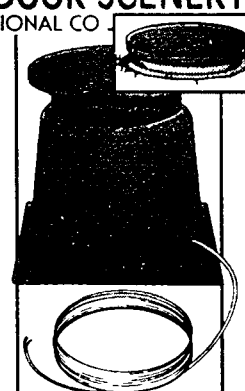

### Halotron SOLAR-POWERED LIGHT

Provides full 360° dispersion of light  
1 Year limited warranty.

**\$9**

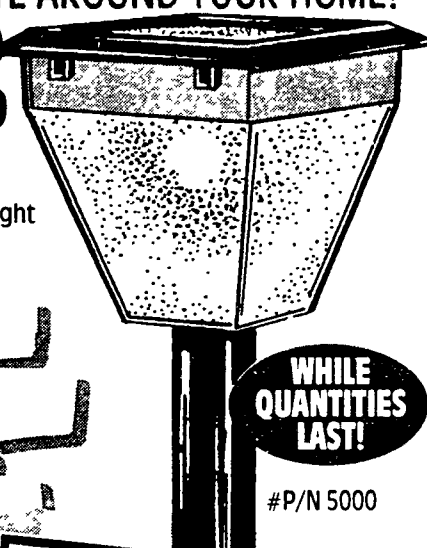

WHILE QUANTITIES LAST!

#P/N 5000

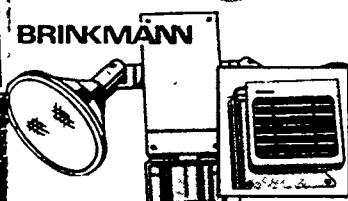

### BRINKMANN SOLAR MAX

Automatic on/off motion detector

**\$69** WHILE QUANTITIES LAST

#SL7



### Halotron PAGODA SOLAR LIGHT

Adjustable bulb (high or low brightness)  
Full 1-year warranty

**\$12** #5052

WHILE QUANTITIES LAST!

**Prices Guaranteed Wednesday, May 15 Thru Tuesday, May 21, 1991**

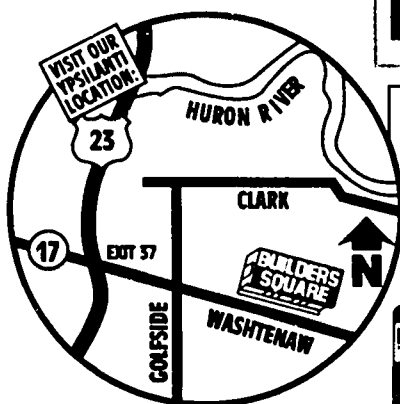

Limited quantities. Sorry, no rainchecks. At least one of each item available in the store at the beginning of the sale. Not responsible for typographical errors.

© 1991 BUILDERS SQUARE INC

### DETROIT AREA LOCATIONS:

ROYAL OAK: 4949 COOLIDGE HWY. 435-7910		YPSILANTI: 2820 WASHTENAW AVE. 434-5210	
DETROIT	893-4900	MT. CLEMENS	468-0620
LIVONIA	522-2900	NOVI	344-8855
		PONTIAC	338-2900
		SOUTHGATE	248-8500
		STERLING HEIGHTS	254-4640

Store Hours:  
MONDAY - SATURDAY  
7:30A.M. to 9:00P.M.  
SUNDAY  
9:00A.M. to 6:00P.M.



**BUILDERS SQUARE**  
The warehouse with everything for your house.



# INTERIOR • DECORATING

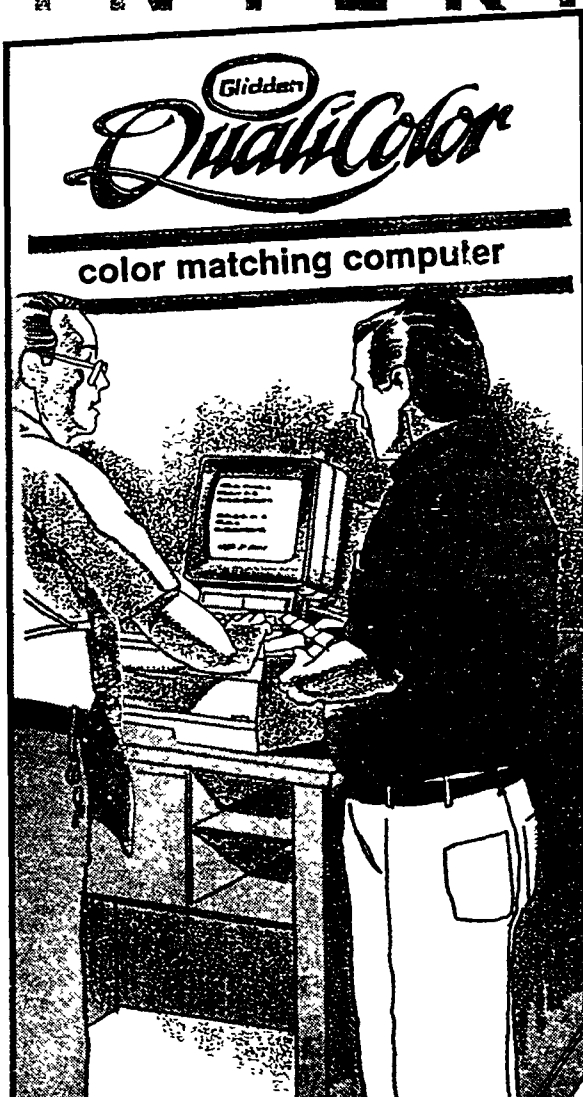

**Glidden**  
*QualiColor*  
color matching computer

## Get a perfect color match every time!

Our computer scans samples of fabric, tile, carpet, paint chips, or almost anything else, then calculates the colorants needed to duplicate the color you want. It takes only a few seconds for us to match the precise shade while you wait!

## Give any room a new look in just a few hours

Push the furniture into the middle of the room and throw a drop cloth over it, patch any holes or cracks in the walls, then roll on a fresh new color. It's that easy!

### PARKS FURNITURE REFINISHER

• Recommended for varnish, lacquer, shellac or wax

**10<sup>88</sup>** GAL.

### PARKS PRO-STRIPPER

• Removes paint, polyurethanes, varnish and shellac

**\$16** GAL.

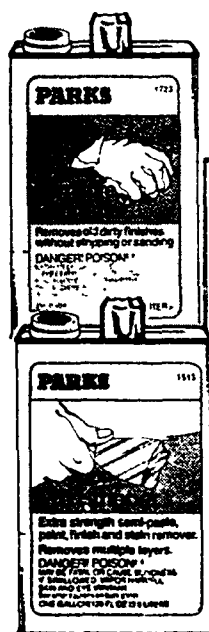

### Glidden X-PERT LATEX WALL PAINT

• Dries to touch in 30 minutes  
• Washable finish

**8<sup>98</sup>** GALLON  
**5 GALLON \$42**

### Glidden X-PERT LATEX SEMI-GLOSS

• Easy soap and water clean-up  
• 1 gallon

**5 GALLON \$57**

**11<sup>98</sup>** GAL.



### CARVER TRIPP WOOD STAIN

**5<sup>94</sup>** QUART  
• Resist fading  
• Many colors



### KOVER STAIN PRIMER-SEALER

**12<sup>88</sup>** GALLON  
• All purpose, alkyd-based primer-sealer undercoater



### GLOSS OR SATIN POLYURETHANE

**\$16** GALLON  
• Resists water, acids & alcohol

Get the results you want fast!

## Get started on a great finish this afternoon!

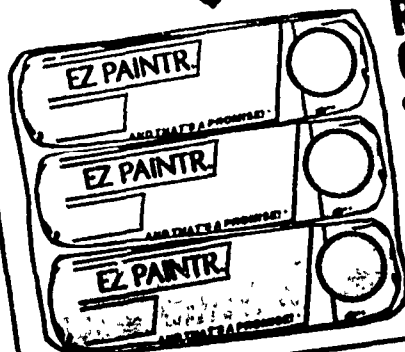

### EZ PAINT. ONE COATER ROLLER COVERS

• Guaranteed one step coat coverage

**5<sup>94</sup>** 3-PACK

### WELDWOOD CARPENTER'S GLUE

• Provides a durable high-strength bond  
• Grips tight, sets fast and sands easily

**3<sup>44</sup>** QUART

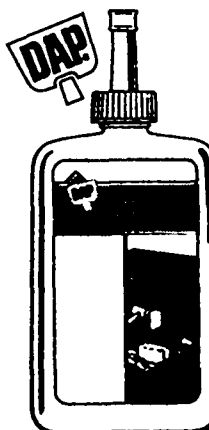

### PROFESSIONAL STRIPPING/REFINISHING GLOVES

• Heavy duty protection from harsh chemicals

**1<sup>87</sup>** PAIR

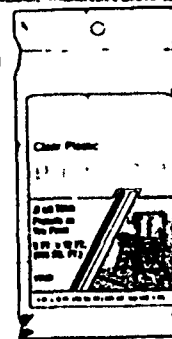

### 9x12 CLEAR PLASTIC DROP CLOTH

• Covers 108 sq. ft. 2 mil. thick

**1<sup>92</sup>** #P911R

## BUILDERS SQUARE®

# Planning a remodeling project?

Anything from painting to adding a room will get done for less when you buy at warehouse prices!

## BATHROOM VANITIES



PACIFIC TRI-VIEW

**16"x18" VANITY WITH TOP**

- Solid oak door frame with polished brass hardware
- Ready to assemble
- Faucet sold separately

#PP01

**\$59**

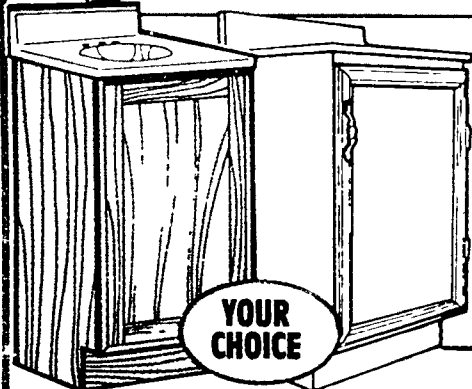

**16"x18" OAK OR WHITE FINISH**  
• Top sold separately

**29<sup>95</sup>**

READY TO ASSEMBLE



#OVB1618

**16"x18" OAK BASE**

- Solid oak face frame
- Reversible door

**\$34**

24x18 2 DRAWER	\$69
30x18 3 DRAWER	\$89
36x18 3 DRAWER	\$94
48x18 5 DRAWER	\$97

Ask about custom bathroom remodeling and save 10%\* on installation!

Complete details are available at our Service Desk. Let's get started today!

\*Discount on labor only  
Job code #0180

Monarch

**24"x24" WALL MIRROR**

WITH BEVELED EDGE

**\$14**



24x30	24x36	30x36	36x36	36x48
\$18	\$19	\$24	\$28	\$36

PACIFIC TRI-VIEW

MEDICINE CABINETS



**16"x20"**

- Solid oak or bright white frame

**19<sup>95</sup>**

#S1620

OAK OR WHITE FRAME

**16"x27"**

- Solid oak frame

**34<sup>95</sup>**

SOLID OAK FRAME

#S1627-OA



**18"x28"**

- Solid oak, double-oak frame style with 1" beveled mirror
- 2 shelves

**\$59**

WITH BEVELED MIRROR

#S1828-OA-BM

CONTINENTAL CABINETS

**24"W x 12"D x 78" H/4 DOOR OAK LINEN CLOSET**

- Solid oak face frame

**\$116**

#OLC782412

READY TO FINISH

## BATHROOM FAUCETS

**SQUARE HANDLE**

- Cast brass underbody Sterling/Accent

WITH POP-UP  
16<sup>67</sup>

**13<sup>95</sup>**

#208-50

5 YEAR LIMITED MFR WARRANTY!

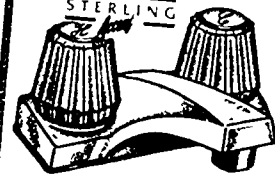

**ROUND HANDLE**

- Washerless and drip-free Sterling/Accent

**19<sup>87</sup>**

#064-79

WITH POP-UP  
26<sup>50</sup>

**SINGLE HANDLE**

- Lifetime limited warranty

WITH POP-UP  
47<sup>83</sup>

**37<sup>83</sup>**

#84501

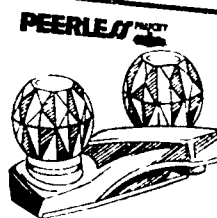

**TWO HANDLE**

- Stainless steel and solid brass construction

**22<sup>98</sup>**

#9646

WITH POP-UP  
33<sup>77</sup>

**Install a water-saving shower head today!**

It's an easy, economical way to help conserve our natural resources. We've got lots more faucets and fixtures that are designed for water conservation.



**WATER SAVER**

- Save up to 70% in energy and water

**4<sup>65</sup>**

#ES-181

WITH SOAP-UP VALVE

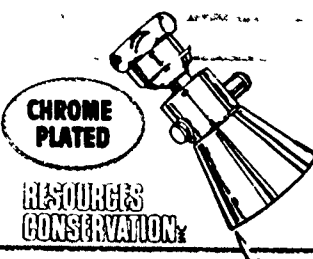

**"SUPREME"**

- All brass construction
- Saves water and money

**7<sup>98</sup>**

#ES-251

SOAP-UP SAVER  
2<sup>49</sup>

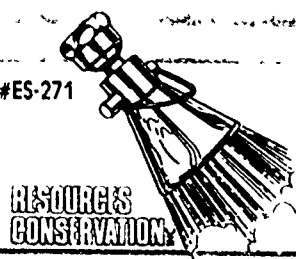

**ELITE**

- Money saving designer showerhead

**9<sup>98</sup>**

TOILET TANK WATER SAVER  
5<sup>29</sup>



**FIXED MOUNT**

- Five spray settings

**24<sup>77</sup>**

HAND HELD  
33<sup>97</sup>

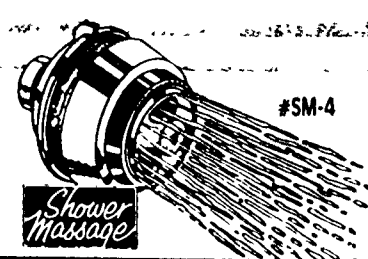

**DESIGNER**

- Eight spray/massage settings

**\$35**

HAND HELD  
\$42

# We've got everything on your list!

Save time and gas by shopping where you can get it all in one stop... our warehouse!

**BUILDERS SQUARE**

**APPLY NOW FOR YOUR BUILDERS SQUARE CREDIT CARD!**

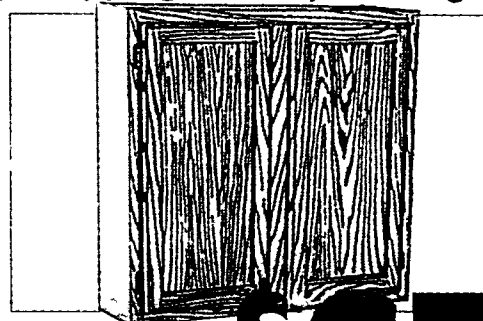

**30-INCH OAK WALL CABINET**

36-INCH ..... \$73

**\$63**

**12 INCH OAK WALL CABINET**

**\$40**

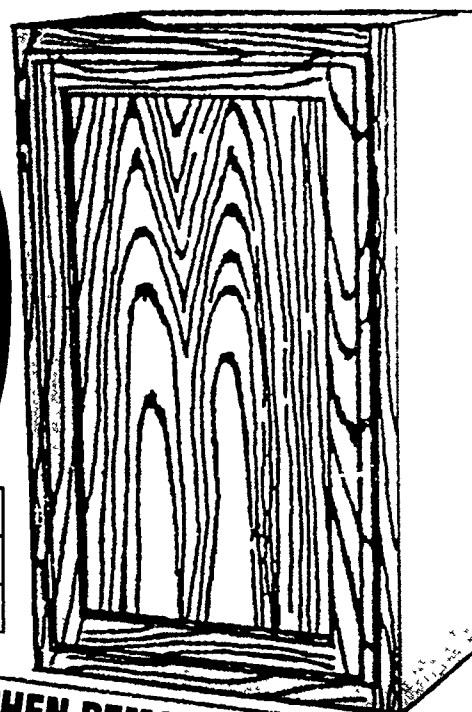

15-INCH .....	\$45
18-INCH .....	\$49
24-INCH .....	\$54

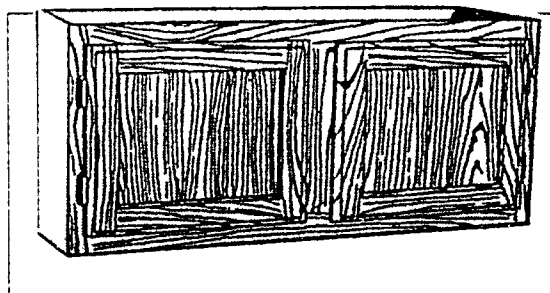

**30-INCH OAK OVER RANGE CABINET**

36-INCH ..... \$48

**\$45**

**54-INCH OAK LAUNDRY WALL CABINET**

**\$69**

ALL CABINETS ARE COMPLETELY ASSEMBLED AND ARE READY-TO-FINISH

**CUSTOM KITCHEN REMODELING**  
**SAVE 10% ON LABOR**

Details at our service desk.  
Job Code #157

ASSORTED COLORS & PATTERNS TO CHOOSE FROM

**4.88**  
8 YD. ROLLS

18-INCHES WIDE

**Decorative COVERINGS**

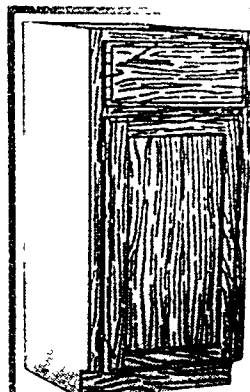
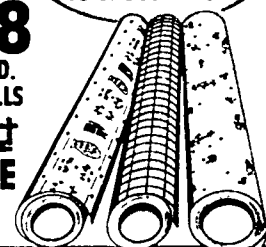

**12-INCH OAK 1 DOOR-1 DRAWER BASE CABINET**

**\$51**

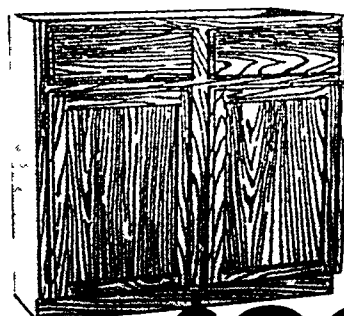

**30-INCH OAK 2-DOOR 2-DRAWER BASE CABINET**

36-INCH ..... \$95

**\$82**

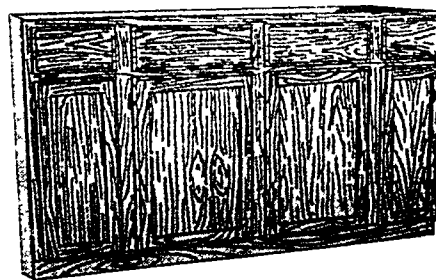

**60-INCH OAK SINK BASE**

36-INCH ..... \$85

**\$129**

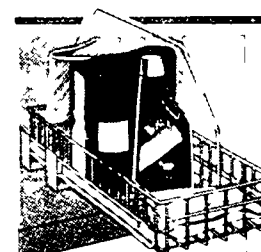

**CABINET MAID ONE BASKET CARRY ALL**

**13.88**

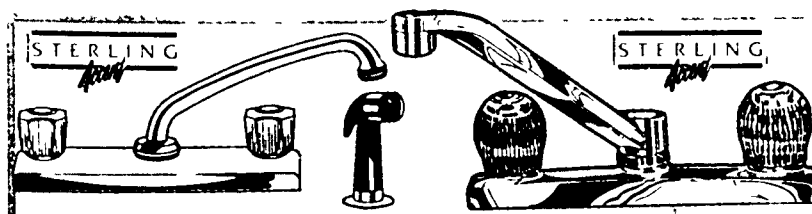

**DESIGNER HANDLES**

- Triple chrome plating on cast brass body
- Easy installation #26860

**24.97** INCLUDES SPRAY  
5 YEAR LIMITED WARRANTY

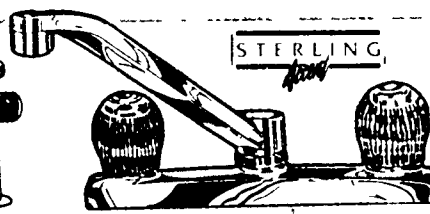

**CLEAR ACRYLIC HANDLES**

- Triple chrome plating on all brass construction
- 5 Year drip free limited warranty

**31.95** WITH SPRAY .... **41.95**

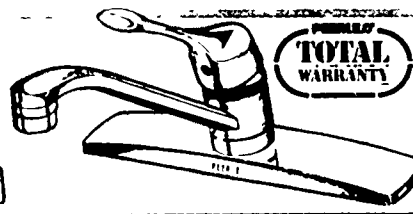

**SINGLE HANDLE**

- Stainless steel and solid brass construction #8240

**39.95** WITH SPRAY .. **49.95**

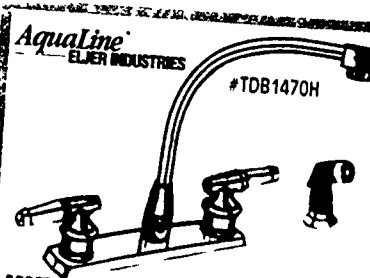

**KITCHEN FAUCET WITH SPRAY**

**99.75** • Duet finish-chrome/polished brass  
• Brass lever handles  
• Hi-Style swing spout  
• Fits 8" centers - for 4 hole kitchen sinks



**Workshop Kitchen Planning**  
Saturday, May 18  
1:00 pm



# INTERIOR • DECORATING

**If you like  
our decor,  
take it home  
with you!**

Come on in and browse around.  
Mini-blinds, area rugs, silk flowers,  
hardwood flooring and marble tile  
are just a few of the surprises here!

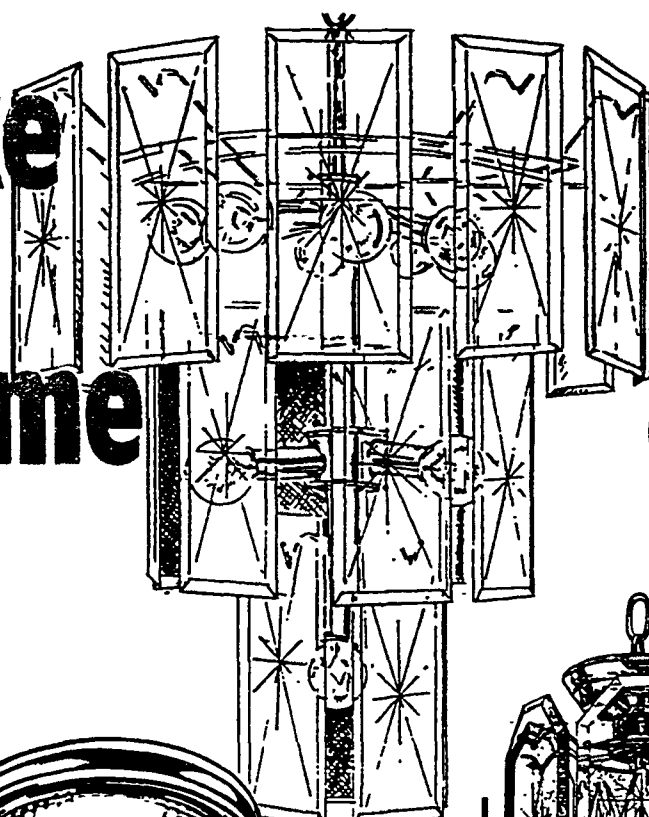

## CATALINA 3-TIER-21"x21" CHANDELIER

- Bright brass chandelier with smoke beveled glass panels
- #810602-2 BULBS NOT INCLUDED

**\$99**

## CHANDELIERS

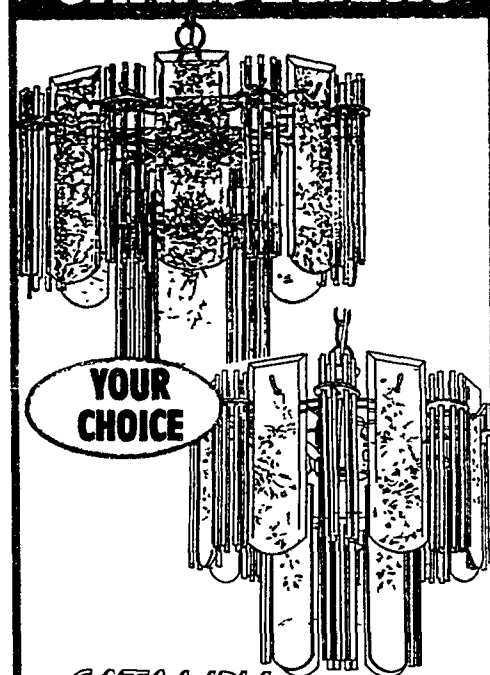

## CATALINA CHOOSE FROM BEVELED GLASS OR CRACKED GLASS

- 16 3/4" x 18"
- Bright brass finish mounting
- Bright brass chandelier with swizzle/beveled amber glass
- BULBS NOT INCLUDED
- #810702-CK #810702-AM

**\$89** EA.

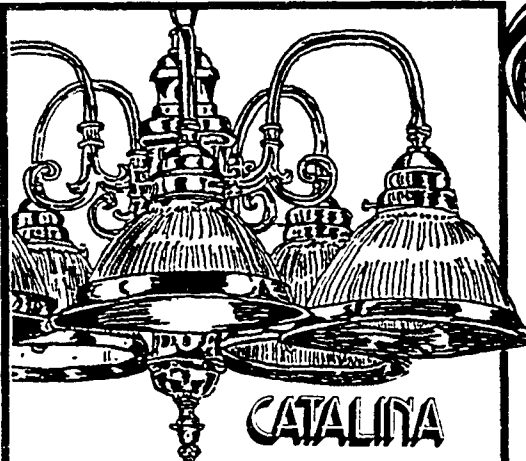

## CATALINA 5-LIGHT PRISMATIC DOME CHANDELIER

- Bright brass accents
- Curved arms
- 14"H x 24"W
- Uses 5-60 watt bulbs not included
- #834/5

**\$78**

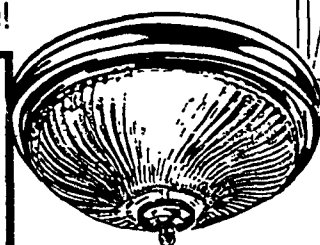

## CATALINA DOUBLE LIGHT SWIRL CEILING FIXTURE

- 11"x16", frosted, swirled glass
- Flush mount, bright brass fixture
- BULBS NOT INCLUDED
- #202302-6

**\$24**

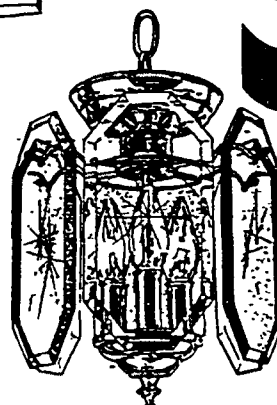

## BRIGHT BRASS CATALINA BEVELED GLASS CEILING FIXTURE

- 8 3/4" x 10 1/2", flush or hanging mount ceiling fixture
- Bright brass with panels
- BULBS NOT INCLUDED
- #2198024-6

**\$29**

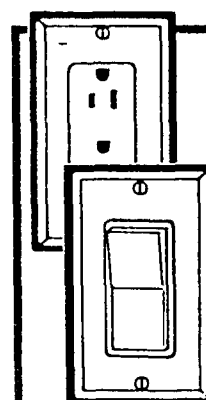

## LEVITON DECORA DUPLEX OUTLET

- Matches decora switches - available in brown, ivory or white

## DECORA SWITCH

- Single pole rocker switch for smooth, quiet operation
- Replaces any standard wall switch

**2<sup>29</sup>  
3<sup>29</sup>**

Decorator extras  
at warehouse  
prices!

## WE'VE GOT QUALITY PRODUCTS



## 200 AMP MAIN COMBO LOAD CENTER

- 24-circuit load center with 200 amp per main breaker
- Combination surface flush front
- 24-1" spaces
- #TM2420CCP

**\$149**

15A OR 20A  
SINGLE POLE  
CIRCUIT BREAKER 4<sup>24</sup>

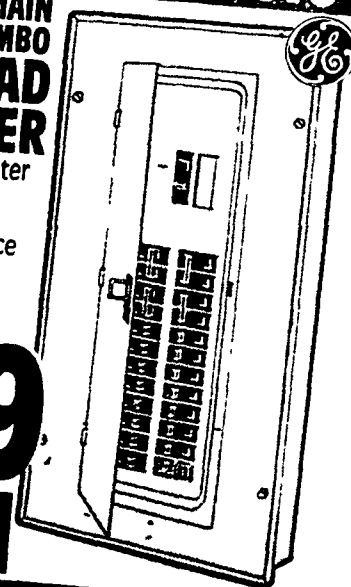

## GENERAL ELECTRIC SAFETY SWITCH

- 60 amp, 2 pole, 120/240 volts #TFN60RCF

**19<sup>99</sup>**

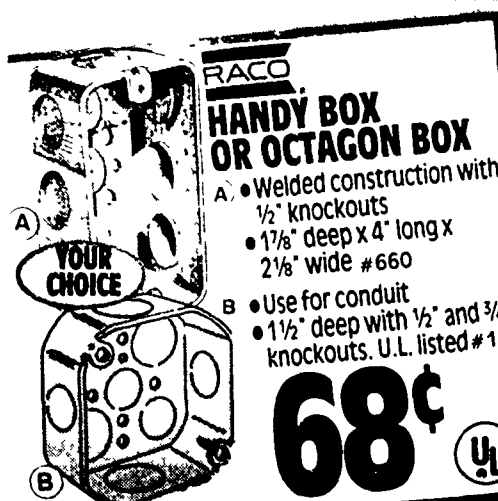

## RACO HANDY BOX OR OCTAGON BOX

- A • Welded construction with 1/2" knockouts
- 17 1/2" deep x 4" long x 2 1/8" wide #660
- B • Use for conduit
- 1 1/2" deep with 1/2" and 3/4" knockouts. U.L. listed #127

**68¢**

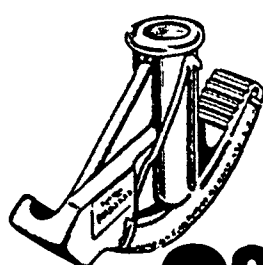

## CONDUIT BENDER

- 1/2 inch
- Accurate & easy to use
- Lightweight. #9108

**8<sup>88</sup>**

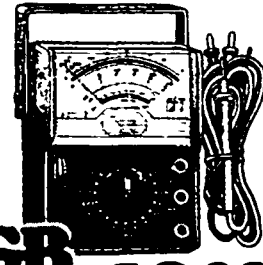

## GB 19 RANGE TESTER

- Tests AC/DC voltages to 1,000 volts #GMT-19P

**19<sup>98</sup>**

## BUILDERS SQUARE®

The warehouse with everything for your house.

# PORTS '91

*Vacation time USA! Navigate with us as we explore the nautical charms  
to be found along our rivers, lakes and oceans.*

**25% OFF**  
MISSES' ROMPERS  
& SHORTS SETS  
See page 2 for details.

**25% OFF**  
J.T. BECKETT® & BAXTER®  
MEN'S SPORTSWEAR  
See page 10 for details.

JOJO JOJO  
Fast forward to life<sup>SM</sup>

25% OFF ALL MISSES' TOPPERS AND SHORTS

*Dig for clams  
and seashells  
as you stroll along  
Lynn Beach in  
Massachusetts*

**SALE 26.99** set  
WOVEN COTTON SHORTS  
SETS FROM ILIO®

**Reg. \$36 set.** Tank top with  
buttoned paperbag-waist shorts.  
Misses' sizes S-L.

**Reg. \$38 set.** Camp shirt with  
buttoned paperbag-waist shorts.  
Misses' sizes S-L.

**ILIO®**

**15.99**

FRENCH NAVY™ ESPADRILLES

Walk in cool comfort with these airy  
cotton espadrilles. Women's sizes.

Regular prices appearing in this circular are offering  
prices only. Sales may or may not have been made at  
regular prices.

Sale prices on regular priced merchandise shown  
throughout this circular effective through Saturday,  
May 18, unless otherwise noted. Percentages off  
represent savings on regular prices. "Now" prices  
represent savings off regular prices. All sales  
exclude JCPenney Smart Values.





**SALE 17.99** ea.

**OVERSIZED TOP  
OR LONG SHORTS**

Feel at ease every day with the relaxed fit of cotton knits. Choose from a wide assortment of solid colors and prints. Misses' sizes S-L.

**Reg. \$25.** Oversized top with cap sleeves and zigzag stitch trim.

**Reg. \$24.** Long pull-on shorts.



**SALE 12.99** ea.

**TANK TOP OR BOXER SHORTS**

Take in tantalizing sights, but still keep your cool in good-looking, breathable cotton knits. Misses' sizes S-L.

**Reg. \$18.** Jersey knit tank top.

**Reg. \$20.** Boxer shorts.



**12.99 & 17.99**  
**SAVE ON FRENCH NAVY™**  
**COORDINATES FOR MISSES**

**COTTON TANK TOP & SHORTS**

Open-air adventures are more fun in a soft, comfortable cotton knits.

Misses' sizes S-L.

**Sale 12.99. Reg. \$18.** Rib-knit tank

top in solid colors.

**Sale 17.99. Reg. \$24.** Long pull-on shorts in solid colors or prints.

**FRENCH NAVY™**

# 25% OFF WORTHINGTON® SEPARATES

SALE 23.99 & 26.99

MISSSES' WORTHINGTON®  
RAYON CHALLIS SEPARATES

Business meetings can take place anywhere from the conference room to a restaurant to the client's boat. You'll look professional and feel comfortable in any situation with these breezy rayon challis separates. Misses' sizes S-L.

**Sale 26.99** Reg. \$36. Short-sleeved camp shirt in assorted prints.

**Sale 23.99** Reg. \$32. Black and white dotted pull-on skort with pockets.

**Sale 26.99** Reg. \$36. Black and white dotted split skirt with side pockets.



*Cajun food is  
part of the magic  
of New Orleans,  
a major port and  
birthplace of jazz.*

# LIZ BAKER™ SPORT

SAVE ON COORDINATES  
FOR WOMEN'S SIZES

SALE

13.99 TO 21.99

WOMEN'S LIZ BAKER™  
COTTON KNIT COORDINATES

You'll be ready for adventure at a moment's notice in these comfortable, soft cotton knits in crisp navy and white. Women's sizes 1X-3X.

**Sale 21.99** Reg. \$30. Button-front short-sleeved T-shirt with pocket.

**Sale 13.99** Reg. \$18. Tank top.

**Sale 21.99** Reg. \$30. Pull-on shorts.

**Sale 18.99** Reg. \$26. T-shirt with embroidered details.

**Sale 18.99** Reg. \$24. Shorts with wood-cut print.

LIZ BAKER™  
SPORT





25% OFF ALL LEISUREWEAR

*Boasting over  
400 seashell species,  
Florida's beaches  
are a paradise  
for collectors.*

SALE 31.50

MISSES' SUNDRESSES  
FROM BETH MICHAELS®

Reg. \$42. Special sundresses make  
summer days a breeze. Our selection  
includes a button-front print dress and  
a tank-top solid-color dress. Cotton  
jersey in misses' sizes S-L.

*Beth  
Michaels*



2 FOR \$39 everyday  
MISSES' SLEEP SHIRT  
FROM VANDEMERE®

\$25 ea. when purchased separately.  
Enjoy a touch of nature with this  
seashell-appliquéd sleep shirt. Cotton  
jersey in white or pastels. Misses'  
sizes S-L.



2 FOR \$39 everyday  
MISSES' SLEEP SET  
FROM VANDEMERE®

\$25 ea. when purchased separately.  
Sleep comfortably or just laze around in  
this cotton jersey shorts set with sea-  
shell appliqué. Misses' sizes S-L.

## JOCKEY FOR HER®

A. Sale \$6 Reg. \$8. Knit polyester bra in sizes 32-36.

Sale 4.50 Reg. \$6. Combed cotton French-cut brief in sizes 5-7.

Sale prices on Jockey For Her® effective through Sat., May 18. All other prices on this page effective through Sat., June 1. Most bra styles shown here also available in D cup at similar savings.

JOCKEY For Her.



## VANITY FAIR® COORDINATES

Lace piquant of Antron® III nylon.

B. Sale 12.75 Reg. \$17. Underwire bra for sizes 34-38 with B, C cups.

Sale 5.25 Reg. \$7. French-cut bikini with cotton-lined panel. Sizes S-L.

C. Sale 11.25 Reg. \$15. Camisole with adjustable straps. Sizes 34-40.

Sale 12.75 Reg. \$17. Half slip in 24-inch length for sizes S-L.

## MAIDENFORM® COORDINATES

Private Affair® coordinates of nylon/Lycra® spandex stretch lace.

D. Sale 8.62 Reg. 11.50. Bralette. Sizes 32-36.

Sale 5.25 Reg. \$7. Hi-leg brief with cotton-lined panel. Sizes 5-7.

E. Sale 13.12 Reg. 17.50. Underwire bra for sizes 32-36 with A-C cups.

Sale 7.87 Reg. 10.50. Wrap-look brief with hi-cut legs and cotton-lined panel. Sizes S-L.

## WARNER'S® COORDINATES

F. Sale 13.87 Reg. 18.50. Underwire stretch floral lace bra with front closure. Sizes 34-38 with B, C cups.

Sale \$9 Reg. \$12. Stretch floral lace hi-cut brief with cotton-lined panel. S-L.

G. Sale 13.50 Reg. \$18. Bright Stripes front-closure underwire bra for sizes 34-38 with B, C cups.

## SAVE ON WARNER'S® BRIEFS

H. Bright Stripes hi-cut polyester brief with cotton-lined panel. Sizes 5-7.

Buy 1 or 2, Reg. 6.50 Sale 4.88 ea.

Buy 3 or more, Reg. 6.50 Sale 3.62 ea.

**25% OFF SEMI-ANNUAL LINGERIE SALE**  
ALL JOCKEY FOR HER®, VANITY FAIR®,  
WARNER'S® & MAIDENFORM®

\$7 TO \$30

CERAMIC  
PORCELAIN JEWELRY

Our porcelain jewelry is infused with vivid colors inspired by the sea. The collection includes a spectacular assortment of necklaces and earrings in an array of colors.

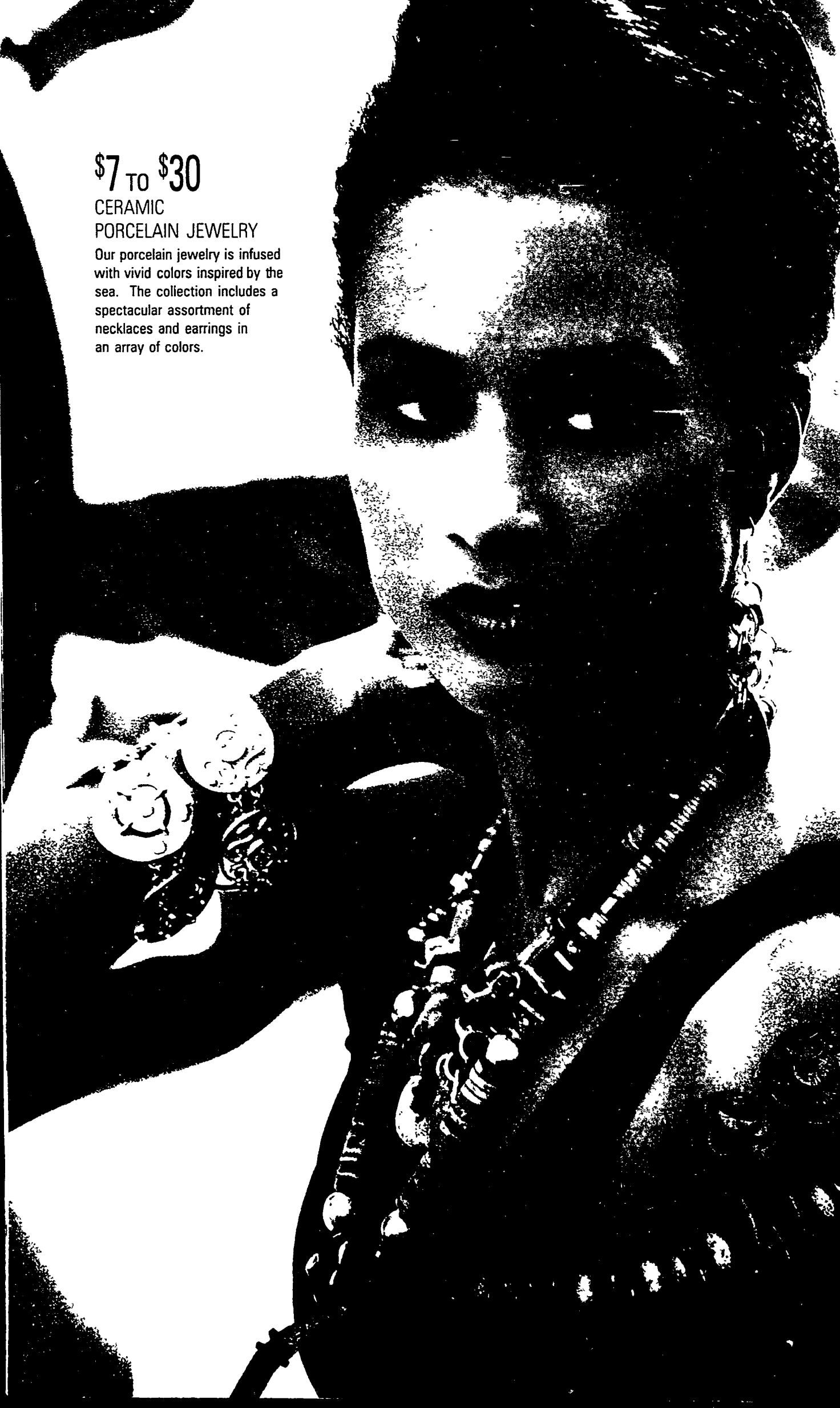
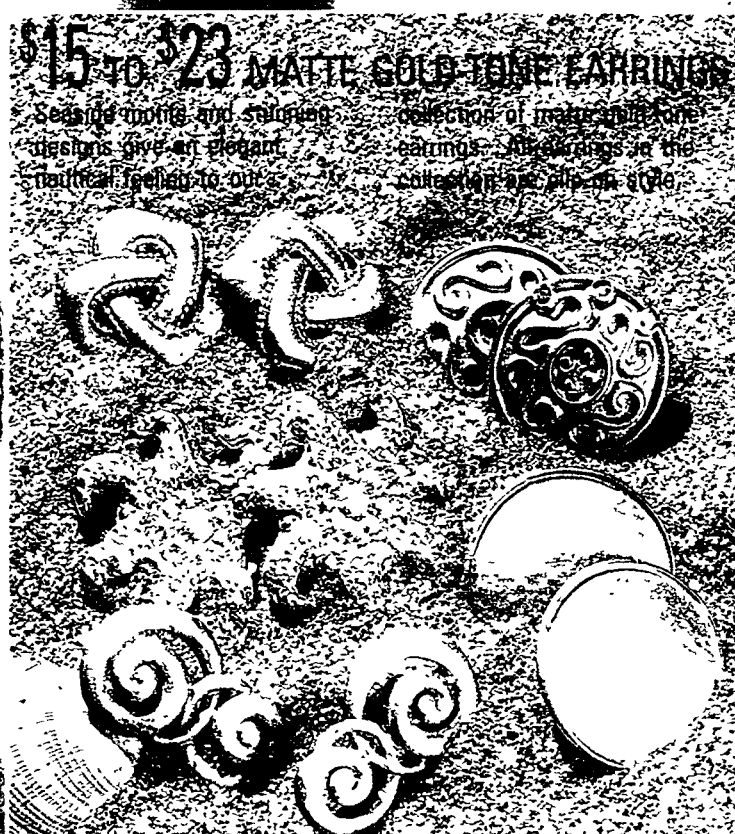



## SALE 17.25

### COTTON KNIT SUNDRESS

Reg. \$23. Exciting summer activities are even more special when she looks this pretty! Choose from sundresses in assorted prints. Girls' sizes 7-12.

Sundresses in little girls' sizes 4-6X also available at similar savings. Sale price on sundresses effective through Monday, May 27.

## SALE \$12 ea.

### APPARATUS® SEPARATES

Reg. \$16. Knit cotton crewneck shirt with puffed print or flying camels screen print. S-XL for boys' sizes 8-20.

Reg. \$16. Cotton sheeting shorts in deep, rich colors. Sizes S-XL.

Boys' sizes 4-7 also available at similar savings.



## SALE \$18

### COTTON SHORTS SET FOR TODDLER BOYS

Reg. \$24. On land or on sea, he loves to play. This nautical shorts set of durable cotton will keep him looking shipshape. Sizes 2T-4T.



## 20-30% OFF

### ALL BOYS' & GIRLS' SANDALS

Sale 9.80 Reg. \$14. Breezy leather huaraches in bright new colors. From New Moves® for girls' sizes 13-4.



*Dig for clams  
and seashells  
as you stroll along  
Lynn Beach in  
Massachusetts.*

75% OFF MEN'S CLOTHING

**SALE 19.50 TO \$36**  
**MEN'S SEPARATES**

**A. Sale 19.50 Reg. \$26.** Take notice of famous landmarks on a J.T. Beckett® rayon shirt. Sizes S-XL.

**Sale \$30 Reg. \$40.** Relaxed look, triple-pleat J.T. Beckett® slacks. Cotton twill. Sizes 30-38.

**B. Sale \$21 Reg. \$28.** All-over fleur-de-lis print makes this Baxter® shirt a standout. Ramie/cotton in sizes S-XL.

**Sale \$36 Reg. \$48.** Linen/cotton triple-pleat cuffed slacks with Hollywood waist treatment from Baxter®. Sizes 31-42.



**C. Sale \$21 Reg. \$28.** Graphics dominate this J.T. Beckett® rayon T-shirt with combed cotton neck. Assorted prints. Sizes S-XL.

**Sale \$24 Reg. \$32.** J.T. Beckett® cotton twill shorts look good around town or in the country. Sizes 30-40.

J.T. BECKETT

BAXTER®

**SALE 14.99 & 19.99**

**ST. JOHN'S BAY® SEPARATES**

Equally at home on land or at sea, these cotton coordinates are cool and comfortable. Men's sizes.

**D. Sale 14.99 Reg. \$24.** Abstract print woven shirt with knit collar. Assorted prints and colors.

**Sale 19.99 Reg. \$25.** Sheeting pants with front pleats, cargo pockets and drawstring waist. In solid colors.

**E. Sale 14.99 ea. Reg. \$22 & \$21.** Choose the print camp shirt or solid-color cargo shorts.



**F. Sale 14.99 ea. Reg. \$18.** Colorful cotton striped T-shirt to mix and match with Hollywood-waist sheeting shorts.

Sale prices on St. John's Bay® separates effective through Monday, May 27



**25% OFF**

**ALL ST. JOHN'S BAY® CASUAL SHOES**

Supple leather shoes with hand-sewn construction. Several styles.

**Sale 41.25 Reg. \$55.** Traditional or two-tone moccasin-style boat shoes.

ST. JOHN'S BAY

**SALE 14.99 & 19.99 ST. JOHN'S BAY® SPORTSWEAR**



*View the Atlantic  
Ocean while eating  
seafood or shopping  
at New York's South  
Street Seaport.*

**SALE 12.99 & 17.99**

**YOUNG MEN'S SEPARATES**

**A. Sale 12.99 Reg. \$18.** Ports '91 cotton striped T-shirt in assorted colors. Sizes S-XL.

**Sale 17.99 Reg. \$24.** Elastic-waist pleat-front cotton pants. Sizes S-XL.

**B Sale 12.99 Reg. \$18.** Crewneck cotton knit shirt with screen print and contrast collar and sleeves. Sizes S-L.

**Sale 17.99 Reg. \$24.** Elastic-waist pleat-front cotton pants. Sizes S-XL.



**C. Sale 12.99 ea. Reg. \$18 & \$20.** Durable, heavyweight cotton knits in an oversized, solid-color shirt or drawstring, elastic-waist shorts. Sizes S-XL.

Sale prices for A, B and C effective through Mon., May 27.

**SAVE ON ALL WEEKENDS®  
SPORTSWEAR FOR YOUNG MEN.**

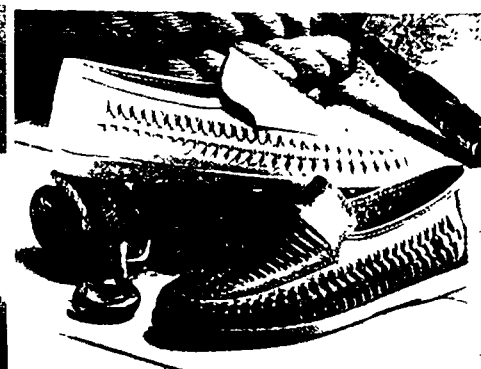

**25% OFF  
WEEKENDS® HUARACHES**

**■ Sale 25.50 Reg. \$34.** A favorite for summer wear, woven leather uppers huaraches. Men's sizes.

Sale prices on huaraches effective through Saturday, May 18.

**SALE 12.99 WEEKENDS®  
SPORT SHIRTS**

# 20% OFF AT THE NIKE STORE

SAVE ON NIKE® SHORTS, T-SHIRTS BY NIKE®, L.A. GEAR® & ADIDAS®



**SALE 14.40 & \$20**

D. **Sale 14.40** Reg. \$18. Women's Nike® cotton crop top with abstract and logo screen prints. Sizes S-L.  
**Sale \$20** Reg. \$25. Nike® cross training shorts of NikeLon™ nylon, a new, durable sport fabric with the feel of cotton and nylon. Sizes S-L.

**SALE 12.80 & 14.40**

E. **Sale 12.80** Reg. \$16. Nike® cotton abstract print T-shirt. Men's sizes S-XL.

**Sale \$14.40** Reg. \$18. Adidas® soccer screen print T-shirt of cotton. Sizes S-XL for men.  
**Sale \$20** Reg. \$25. Adidas® logo print pieced shorts of nylon with nylon tricot lining and pocket. Sizes S-XL.

**SALE 13.60 & \$20**

F. **Sale 13.60** Reg. \$17. Adidas® soccer screen print T-shirt of cotton. Sizes S-XL for men.

**Sale \$20** Reg. \$25. Adidas® logo print pieced shorts of nylon with nylon tricot lining and pocket. Sizes S-XL.

**SALE 14.40 & 19.20**

G. **Sale 14.40** Reg. \$18. L.A. Gear® cotton crop top in bright colors and graphics. Women's sizes S-L.

**Sale 19.20** Reg. \$24. L.A. Gear® boxing-styled nylon shorts with double pleats and screened logo. Sizes S-L.



**SALE \$649**

**BROYHILL® SOFA**

**Reg. \$869.** Traditional-style sofa with rolled arms and comfortable Ultralux® cushions. Scotchgard® fabric protector.

	Reg.	Sale
Wing chair.....	\$459	339.00
Gooseneck chair.....	\$519	389.00
Ottoman.....	\$239	179.00
Rug, 5'3" x 8'8".....	\$539	404.25

**Sale \$269** Reg. \$359. Carved ball and claw foot cocktail or commode end table. Warm brown finish on maple solids and cherry veneers.

	Reg.	Sale
Drop-leaf table.....	\$429	319.00
Chair-side table.....	\$429	319.00

**SALE \$1499**

**GRANDFATHER CLOCK**

**Reg. \$1999.** Triple chime prism clock with bevelled glass door. Cherry finish on select hardwoods and veneers.

**Sale \$749.** Reg. \$999. Corner curio with cherry finish on maple veneer and selected hardwoods.



**Broyhill**  
Quality Furniture Since 1926

**\$420 OFF 3-pc.**

**BEDROOM SET BY BASSETT®**

**Sale \$1249** Reg. \$1669.

18th-Century styled Eden House set includes dresser, pediment mirror and pediment bed. In cherry finish and veneers on maple solids and selected hardwoods.

	Reg.	Sale
Dresser.....	\$669	499.00
Mirror.....	\$240	180.00
Bed.....	\$760	570.00
Nightstand.....	\$310	230.00
Jewelry chest.....	\$669	499.00
Lowboy.....	\$535	399.00
Highboy.....	\$640	480.00
Steps.....	\$169	126.75

Other pieces available at similar savings

Sale prices on furniture effective through Saturday, June 1. Furniture available only at larger JCPenney stores with Furniture Departments. Small charge for delivery within designated areas. Furniture delivery not available outside normal designated areas. Area rugs available in various sizes by special order at all stores with Furniture Departments. Please phone for details.

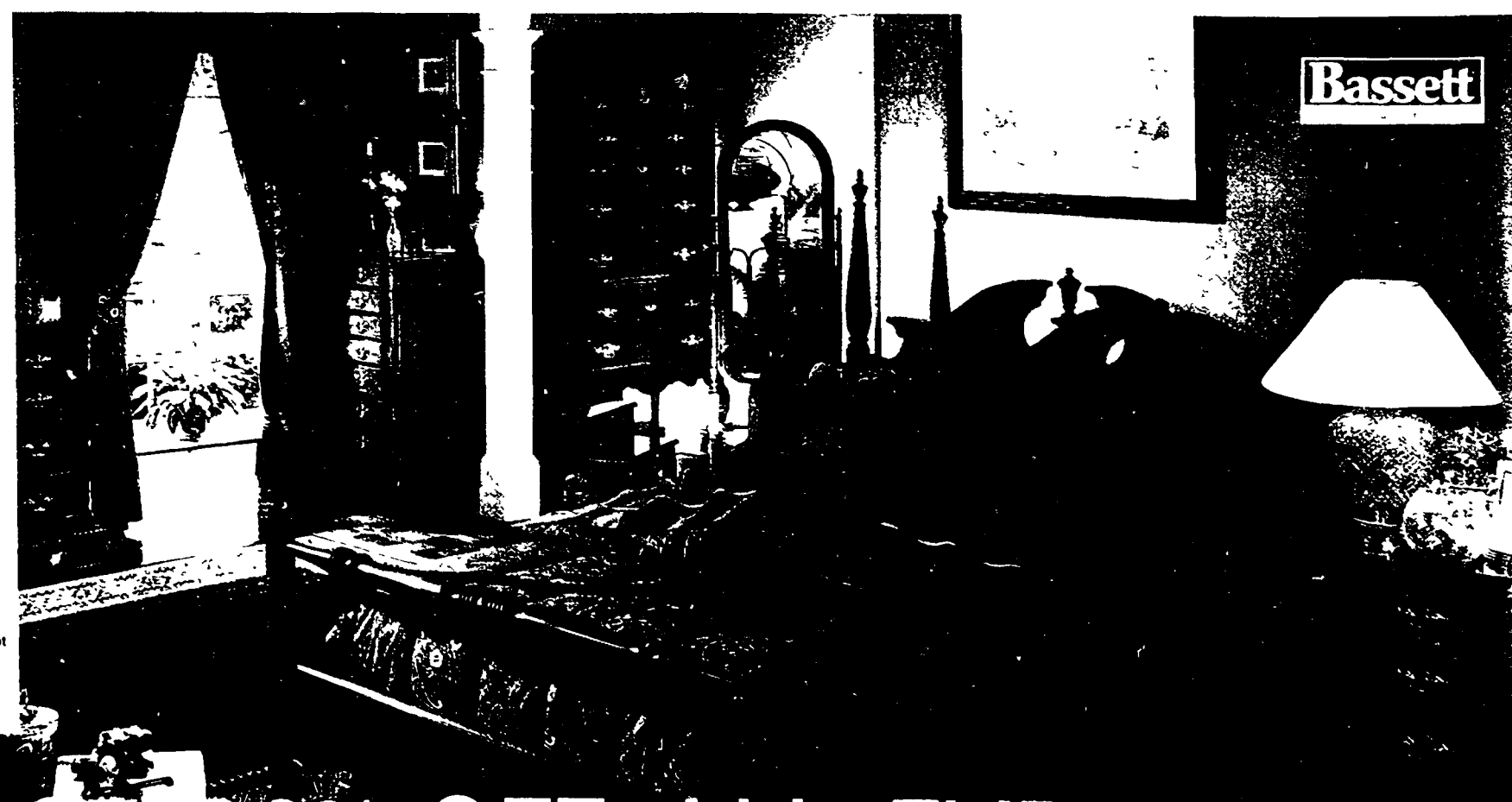

**Bassett**

**25-30% OFF ALL FURNITURE**

COMPLETE THE LOOK WITH DRAPERIES, BEDDING COORDINATES AND DECORATIVE





### SALE \$799 FLEXSTEEL® SOFA

Reg. \$1069. Traditional-style sofa with rolled arms and tailored skirt. Covered in plaid of rayon/polyester. Scotchgard® fabric protector.

	Reg.	Sale
Swivel chair.....	\$549	409.00
Carved chair .....	\$699	519.00
Ottoman .....	\$429	319.00
Rug, 6' x 9' .....	\$799	599.25

### SALE \$269 ea. UNIVERSAL® TABLES

Reg. \$359. French Country-style tables of ash and ash burl veneers with inlays of ebony and holly. Choose from cocktail or end tables.

Sale \$799 Reg. \$1069. Country-look curio cabinet of peaches and cream washed knotty pine solids and veneers. Hand-screened accents.

### SALE \$1599 5-pc. DINING SET BY UNIVERSAL®

Reg. \$2149. Transitional-style set of white ash burl veneer with inlays of ebony and holly. Upholstery of polyester/rayon/olefin. Scotchgard® fabric protector.

	Reg.	Sale
Table .....	\$ 829	619.00
Side chair .....	\$ 330	245.00
Arm chair.....	\$ 399	299.00
China base.....	\$ 935	699.00
Hutch .....	\$ 935	700.00
Sideboard.....	\$1469	1099.00
Area rug, 8' x 10' .....	\$1299	974.25

Additional pieces also on sale. Upholstered groups in featured fabrics for immediate delivery. Custom order fabrics available at minimal or no extra charge. Accessories ranging from framed art and floral arrangements to lamps and decorative pieces also available.

CARSON KENDALL

# & CUSTOM ORDER FABRICS

ACCESSORIES AVAILABLE AT MOST LARGER JCPENNEY STORES

BY DESIGN  
Cortney

**\$391 OFF** 5-pc.

### ESQUIRE DINING SET

**Sale \$1149** Reg. \$1540. Contemporary set by Design Line® includes black bevelled glass-top table and 4 parsons upholstered side chairs.

	Reg.	Sale
Table .....	\$ 722	541.00
Side chair, ea.....	\$ 203	152.00
Arm chair, ea.....	\$ 273	204.00
Buffet .....	\$1349	999.00
Rug, 7'10"x10'10" .....	\$ 539	404.25

### SALE \$309 & \$349

#### BROYHILL® TABLES

**Sale \$349** Reg. \$499 ea. Contemporary, handcrafted and polished cocktail table of stone, imbedded with fossils. Topped with clear glass.

	Reg.	Sale
Lamp table, ea. ....	\$449	309.00

### SALE \$699

#### 3-PANEL SCREEN

**Reg. \$949.** Mirrored 3-panel screen coordinates with Esquire living group.

**\$600 OFF** 2-pc.

### ESQUIRE SECTIONAL SOFA

**Sale \$1398** Reg. \$1998. Contemporary sectional from Schnadig® includes a left-arm-facing corner sofa and a right-arm-facing sofa. Scotchgard® fabric protector.

	Reg.	Sale
LAF corner sofa .....	\$999	699.00
RAF sofa .....	\$999	699.00
Chair .....	\$499	349.00
Rug, 5'7"x8'3" .....	\$269	201.75

# ALL LIVING ROOMS

COORDINATE LOOK WITH DRAPES AND DECORATIVE



CARSON REED

**SALE \$629**

**BROYHILL® COUNTRY SOFA**

**Reg. \$849.** Country-design sofa with high pub back and two throw pillows. Scotchgard® fabric protector.

	Reg.	Sale
Club chair .....	\$539	<b>399.00</b>
Wing chair .....	\$539	<b>399.00</b>
Rug, 5'x8" .....	\$269	<b>201.75</b>

Additional pieces on sale at similar savings.

**SALE \$189 ea.**

**SOLID OAK TABLES**

**Reg. \$279.** Classic country-design tables with Queen Anne carved legs. Choose from cocktail, commode, oval end and drop-leaf styles by Broyhill®.

**Sale \$399.** Reg. \$549. Matching three-panel screen with fabric inserts. Oak solids and veneers.

**Sale \$1649** Reg. \$2199. Nostalgic grandfather clock in oak solids and veneers with curved glass.

**\$80 TO \$250 OFF**

**BROYHILL® WALL SYSTEM**

Traditional-style oak-finish wall system designed for casual living. Most with adjustable shelves.

	Reg.	Sale
Door unit .....	\$519	<b>\$389</b>
Curio .....	\$670	<b>\$500</b>
Corner .....	\$299	<b>\$219</b>
Entertainment center .....	\$999	<b>\$749</b>

**\$490 OFF 5-pc.**

**DINAIRE® DINING SET**

**Sale \$1449** Reg. \$1939. Contemporary-style casual oak table with tile top and 4 solid-oak side chairs in golden oak finish.

	Reg.	Sale
Table .....	\$999	<b>\$749</b>
Side chair .....	\$235	<b>\$175</b>
Arm Chair .....	\$295	<b>\$220</b>
Buffet .....	\$999	<b>\$749</b>
Hutch .....	\$230	<b>\$169</b>

**SAVE ON ALL CUSTOM-ORDER  
UPHOLSTERY FURNITURE**

# DINING ROOMS ON SALE

ACCESSORIES AVAILABLE AT MOST LARGER JCPENNEY STORES



ELIZABETH GRAY

A, B, C

**SALE 29.99** 60x84"

ELIZABETH GRAY™  
MONET PANEL

A. Reg. \$40. ea. Bright yarns on a high-twist polyester voile, woven into an artful floral embroidery pattern.  
B. Sale 36.99 ea. Reg. \$50. Matching shaped valance. 88x39".  
C. Sale 22.99 ea. Reg. \$30. Crescent insert valance. 52x27".

**SALE 38.99** 78x84"

CLASSIC TRADITIONS™  
CHINTZ DRAPERIES

I D. Reg. \$52. pr. Lustrous, chintz draperies of easy-care polyester/cotton. In a wide selection of colors.  
I E. Sale 7.99 ea. Reg. \$10. Pole-sleeve valance. 3x84".  
I F. Sale 26.49 ea. Reg. \$35. Pantaloon valance. 82x15".  
I G. Sale 8.99 ea. Reg. \$12. Matching 4-in. high-header valance.  
I H. Sale 18.99 ea. Reg. \$25. Blouson valance. 84x15".

50% OFF  
JCPENNEY BY DESIGN™  
MADE-TO-MEASURE BLINDS,  
SHADES & VERTICALS

**YOUR ORDER WILL BE SHIPPED  
IN 10 DAYS OR IT'S FREE!**

Made-to-measure items advertised on this page will be shipped in 10 working days or they're yours free of charge! Applies only to items advertised for the time period specified in this ad. Weekends, holidays and in-transit time excluded. Subject to materials availability. Customer will be notified of materials shortage and will have the option of making another selection. Offer excludes shutters, Custom Decorating and Catalog orders. Ask your Sales Associate for details. Sale prices effective through Saturday, June 1. Percentage off represents savings on regular prices.

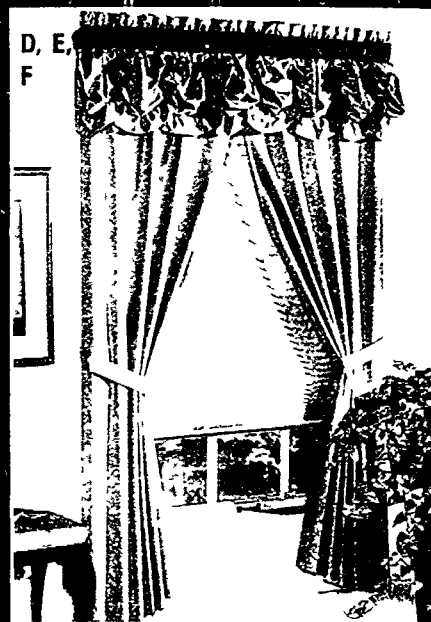

BY DESIGN

CLASSIC TRADITIONS

**WIND-UP WINDOW TREATMENTS SALE**

SAVE ON ALL DRAPERIES, PRISCIAS, PANELS & TIERS

# 20% OFF

## HOME ACCENT STORE



**SALE**  
**49.99 TO 174.99**

### BIEDERMIER COLLECTION

Reg. \$80 to \$275. Hand-polished wooden or hand-painted ceramic lamps designed by Robert Abbey.

	Reg.	Sale
Ceramic lamp.....	\$160	99.99
Accent lamp .....	\$120	79.99
Buffet lamp .....	\$ 80	49.99
Torchiere lamp .....	\$275	174.99

### 25% OFF

#### ATLANTIS® CRYSTAL & CRYSTAL LAMPS

Sparkling 30% full-lead crystal in our exclusive Ambiance or Catalina patterns. Imported from Portugal.

	Reg.	Sale
Accent lamp, 15" .....	\$300	219.99
Accent lamp, 17" .....	\$250	179.99
Bowl, 8 1/2" .....	\$ 55	39.99
Rose bowl.....	\$ 55	39.99
Decanter .....	\$ 55	39.99
Bud vase, 9 1/2" .....	\$ 60	44.99
Bud vase, 6" .....	\$ 27	19.99

### 30% OFF

#### WASHED TERRA COTTA & WHITE STONEWARE ACCENTS

Choose from whitewashed terra cotta or low-gloss white stoneware, hand-crafted in centuries-old traditions.

	Reg.	Sale
Plate, 12" .....	\$10	7.00
Cache pot .....	\$12	8.40
Vase, 9 1/2" .....	\$12	8.40
Cylinder pitcher.....	\$25	17.50
Large neck pitcher.....	\$30	21.00
Medium pitcher .....	\$25	17.50

### 30% OFF

#### HAND-PAINTED CERAMICS & THUYA WOOD ACCENTS

Beautifully handcrafted, burl wood accents from the root of the thuya tree and brightly colored, hand-painted ceramics.

	Reg.	Sale
Plate, 11 1/2" .....	\$50	35.00
Vase .....	\$80	56.00
Candlesticks.....	\$30	21.00
Ceramic round box.....	\$35	24.50
Egg on stand .....	\$20	14.00
Wood round box.....	\$30	21.00
Octagonal box.....	\$30	21.00
Rectangular box.....	\$35	24.50
Oblong box .....	\$25	17.50

Sale prices on this page effective through Monday, May 27



**50% OFF**

**AMERICAN TOURISTER®**

A. You'll love traveling with this sleek, durable Lemans luggage.

	Reg.	Sale
16" tote .....	\$ 40.00	19.99
21" carry-on .....	\$ 80.00	39.99
25" pullman .....	\$110.00	54.99
27" pullman .....	\$130.00	64.99
Garment bag .....	\$100.00	49.99

**25% OFF**

**JAGUAR CAPRI™**

B. Elegantly tailored lightweight luggage with distinctive features.

	Reg.	Sale
Beauty case .....	\$25.00	17.99
21" carry-on .....	\$35.00	25.99
25" pullman .....	\$50.00	36.99
27" pullman .....	\$54.00	39.99
24" duffel .....	\$45.00	32.99
Garment bag .....	\$54.00	39.99
30" pullman .....	\$65.00	47.99
32" pullman .....	\$80.00	59.99

**20% OFF**

**DELUXE PROTOCOL™**

C. Travel in fashion with tapestry luggage brimming with flowers.

	Reg.	Sale
Small satchel .....	\$ 75.00	59.99
Large satchel .....	\$112.50	89.99
Doctor's bag .....	\$112.50	89.99
Carry-on .....	\$120.00	95.99
26" pullman .....	\$150.00	119.99
Portfolio .....	\$ 87.50	69.99
52" carrier .....	\$100.00	79.99
Garment bag .....	\$162.50	129.99

Sale prices on luggage effective through Sat., June 15.

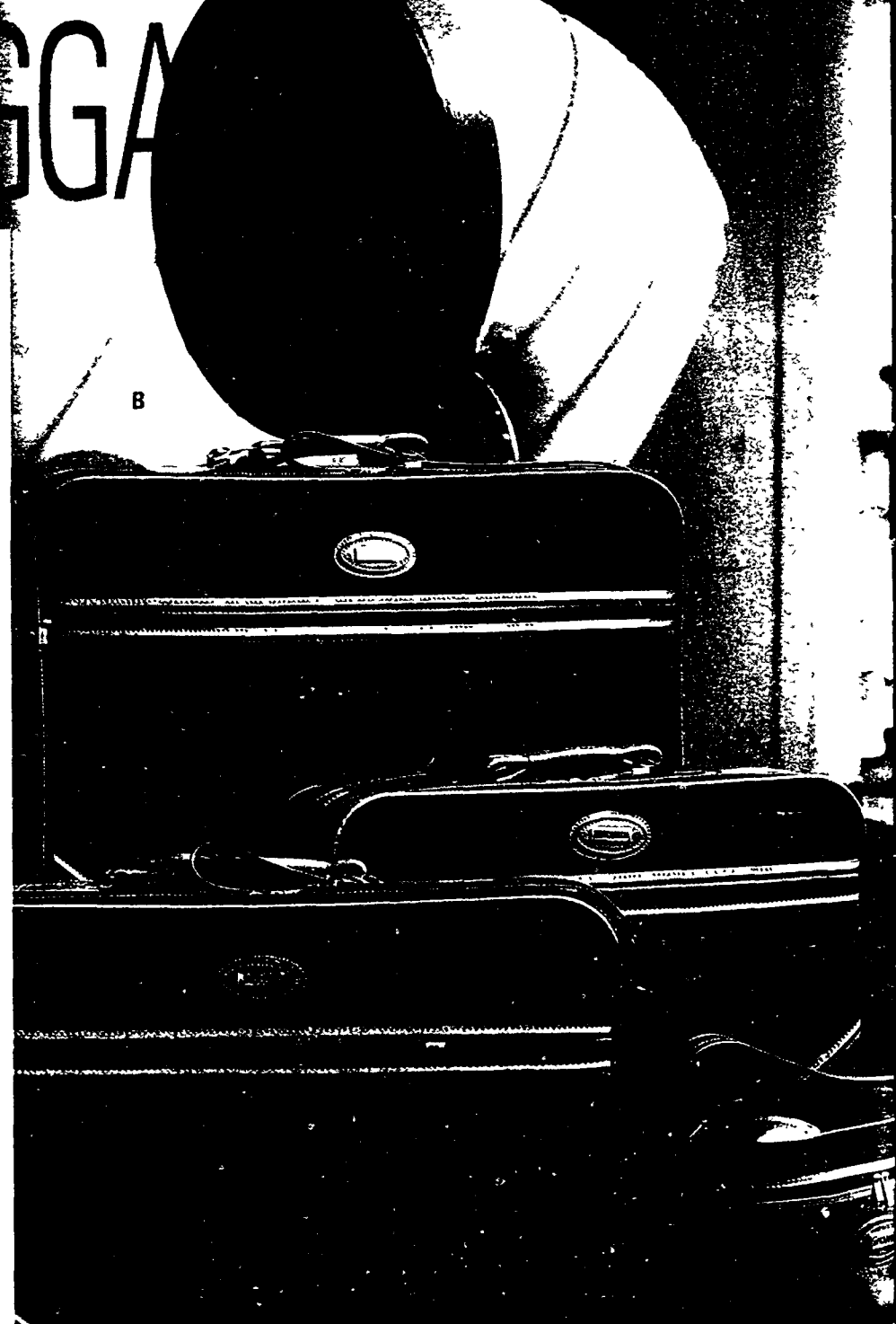

JCPENNEY, THE OFFICIAL OUTFITTER & AN OFFICIAL SPONSOR OF THE 1992 U.S. OLYMPIC TEAM.



**JCPENNEY SUPPORTS AN AMERICAN TRADITION**

CELEBRATE AN AMERICAN TRADITION  
50 YEARS OF U.S. SAVINGS BONDS

**PURCHASE-WITH-PURCHASE**

Vacationing or backyard relaxing, our specially designed Ports beach towel is a must! Beach towel with matching tote 16.99 with any \$25 purchase. Offer good while supplies last.

Fine jewelry, lamps, luggage, furniture, mattresses, housewares, selected women's coordinates and men's suits available only at larger JCPenney stores.

Advertising Supplement to the DAILY TRIBUNE, the ADVISOR, the MACOMB DAILY, the PRESS & GUIDE, the NEWS HERALD, the ASSOCIATED, the OBSERVER & ECCENTRIC, and the SLIGER, Sunday, May 12, 1991

Some merchandise available only at larger JCPenney stores.  
Furniture not available at Summit Place.

EVENT STARTS SUNDAY, MAY 12, 1991  
SALE PRICES EFFECTIVE THRU SATURDAY, MAY 18, 1991

91P 3117 9/01

JCPenney Fashion comes to life™

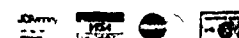

© 1991, JCPenney Company, Inc NP04WK16FDS



Dear Neighbor,

May I take a moment of your time to introduce myself.

Since I am one of the newest members of the neighborhood, I would like to invite you to my **OPEN HOUSE** so we can get acquainted, show you the facilities, introduce you to my staff, answer your questions, and show you how we will help serve this community.

Come receive a **FREE** Spinal Screening for the whole family.

Anyone needing spinal care can have a consultation, examination, and X-ray if needed, at **NO CHARGE**. Subsequent visits will be worked out.

Refreshments will be served. All are welcome - make this a family affair!!

# OPEN HOUSE

Sunday, May 19, 1991  
12 - 4 p.m.

Novi Chiropractic Clinic  
23975 Novi Road, Suite A-101  
Novi, Michigan 48375

CALL NOW!

380-9444

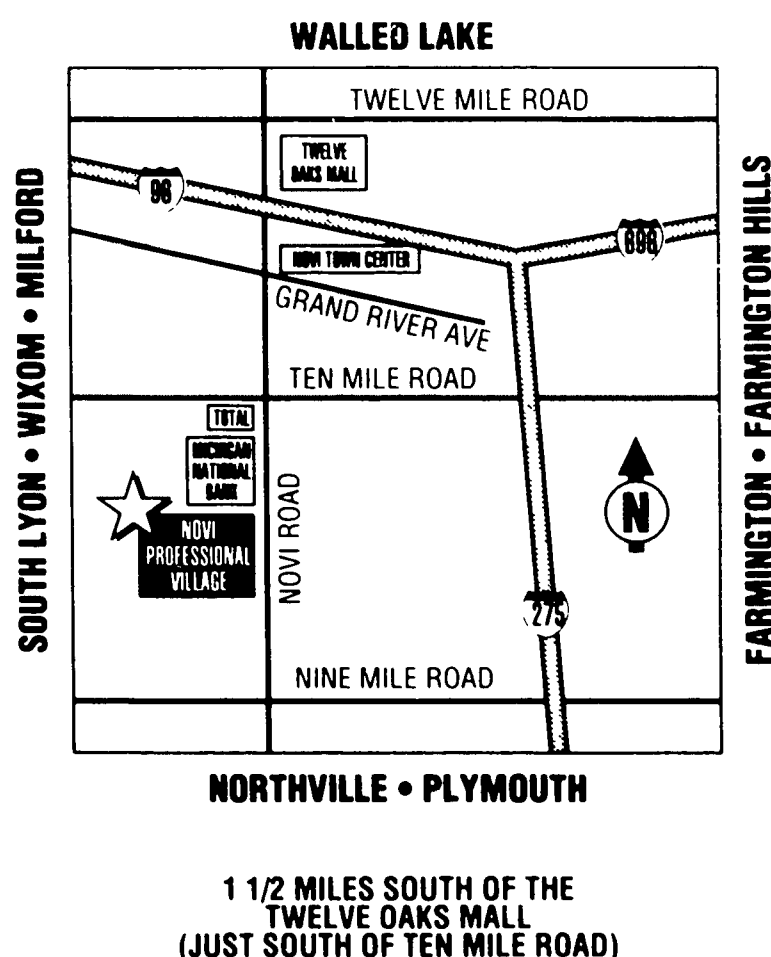

# OPEN HOUSE

Would Your Family Pass This Test?

HEAD LEFT RIGHT			
	HEAD ERECT GRAVITY LINE PASSES DIRECTLY THROUGH CENTER	HEAD TWISTED OR TURNED TO ONE SIDE SLIGHTLY	HEAD TWISTED OR TURNED TO ONE SIDE MARKEDLY
SHOULDERS LEFT RIGHT			
	SHOULDERS LEVEL (HORIZONTALLY)	ONE SHOULDER SLIGHTLY HIGHER THAN THE OTHER	ONE SHOULDER MARKEDLY HIGHER THAN THE OTHER
SPINE LEFT RIGHT			
	SPINE STRAIGHT	SPINE SLIGHTLY CURVED Laterally	SPINE MARKEDLY CURVED Laterally
HIPS LEFT RIGHT			
	HIPS LEVEL (HORIZONTALLY)	ONE HIP SLIGHTLY HIGHER	ONE HIP MARKEDLY HIGHER
LOWER BACK			
	LOWER BACK NORMALLY CURVED	LOWER BACK SLIGHTLY HOLLOW	LOWER BACK MARKEDLY HOLLOW

**Come Find Out!**

We can determine Scoliosis, alignment problems or imbalance. When the spine is not balanced, abnormal pressure is placed on the nerves and discs and this can lead to damage and pain of the spine.

NOVI CHIROPRACTIC CLINIC

Sunday, May 19, 12 - 4 p.m.

Also, enjoy complimentary refreshments!

Free Spinal Screening, Consultation and X-ray if necessary. This examination is FREE to allow you to find out if you have a problem that Chiropractic could correct. Bring the whole family!! THERE IS NO OBLIGATION!! - We accept all cases regardless of condition or financial ability to pay. Subsequent visits will be worked out!

**Novi Chiropractic Clinic**

**23975 Novi Road, Suite A-101 • Novi, Michigan 48375**

**CALL NOW!**

**380-9444**