

Commission axes plan for asphalt plant

By MIKE TYREE
Staff Writer

It's strike two for Holloway Sand and Gravel in a high-stakes game over control of township zoning guidelines.

But Tuesday's planning commission rejection of Holloway's latest proposal for a Ridge and Six Mile roads parcel does not signal the end of the ballgame.

This one's surely headed for extra innings.

Three weeks after recommending

dential of Holloway's special land-use application for a gravel mining operation, the planning commission reached the same conclusion with the company's asphalt plant request.

Commissioners on Tuesday unanimously agreed that Holloway did not provide enough information to judge its asphalt plant application.

A 24-point asphalt plant criteria checklist prepared by WBDC, the township's planning consultant, was dotted with insufficient information

Continued on 8

Is 13th Geake's lucky district?

By MIKE TYREE
Staff Writer

State Sen. R. Robert Geake (R-Northville) this week confirmed that he is eying a run for U.S. Congress in the newly formed 13th District.

Geake, elected to the state Senate in 1977, said he is busy testing the political waters in a district that would appear to favor a Democratic candidate.

"Yes, it's true I am looking at that," Geake said Tuesday. "I'm in the process of collecting data right now to see if it's possible for a Republican to win."

Fallout from a recent redistricting decision has plagued Geake's interest in Congress. Old district lines were scrapped in favor of a new district that combines western Wayne County, Ypsilanti, and Ann Arbor, territories with an overall Democratic flavor.

That change helped U.S. Rep. Carl Pursell opt for retirement, and Geake may look to fill the vacuum.

"It's something I've always wanted to do, and as the highest ranking Republican in this congressional district, (other Republicans) are looking at me as a standard bearer to carry that torch," Geake said.

Geake faces a formidable foe, if he does decide to run. U.S. Rep. William Ford (D-Taylor) has indicated that he will move to the 13th District in an attempt to claim the vacancy. Local Democrats have said the district is Ford's for the taking.

Dennis Shrewsbury, an attorney and Plymouth city council member, last week issued feelers for the con-

gressional seat, but may now be looking in a different direction.

Shrewsbury said he told Ford staffers he will not run for Congress, and instead will campaign for a Wayne County Probate Court judgeship.

"Last week there was no congressional person in this district in a technical sense," he said. "I said that since I'm the only (well-known) Democrat out here, I'll explore that possibility."

"Really, my long-term goal is to be a probate judge," Shrewsbury added. "I'm going to concentrate on that right now."

Geake has little to lose by mulling a congressional run. He currently sits in the middle of a four-year Senate term.

"It's a logical time to do this," he said. "I can do it without risking my seat in the Michigan Senate."

Geake holds a seat on the Senate Mental Health Appropriations Subcommittee, and said if elected he would push the federal government to focus more attention on mental-health-related issues.

He said a decision on a possible congressional run is due within two weeks. For the time being, Geake said he will research voting records to size up his chances.

Geake was elected to the state House of Representatives in 1972 and served there until his 1977 Senate victory. He since has racked up four Senate election wins.



Mary Najarian, center, breakfasts with Peg Campbell of the U-M Health Centers and former Moraine Principal Dutch VanNingen.

She hit the roof

Teacher braves cold to reward kids' reading

By SHARON CONDRON
Staff Writer

Mary Najarian climbed higher than the barometer Tuesday to keep a promise to her students.

Climbing the ladder to the Moraine Elementary School rooftop Tuesday morning was less of an experience than it was last year, thanks to Mother Nature, but Najarian was steadfast.

"It was much colder than last year," she said after coming down off the roof Tuesday. "I had a lot of fun, but it was still cold."

In exchange for students at the elementary reaching their reading goal from "March Is Reading Month," Najarian agreed to spend the school day on the roof.

"I challenged students to fulfill their reading goals and 100 percent of them did. So I had to do

my part," she said.

In spite of the chilly temperatures, eight hours on the roof went by quickly as the elementary school principal was pampered by area businesses and students who randomly poked out to say hello.

The morning started early, with Najarian climbing the rungs slowly at 8 a.m. She was treated to a healthy breakfast and lunch compliments of the University of Michigan Health Center and Irving's Deli, had her nails done, got her aerobic workout in, and learned something about wind velocity and temperatures.

All in a day's work, she said.

"I had a very healthy breakfast with the former principal of Moraine, did some science experiments, and danced with a very nice man from Channel 2," she said.

In addition, Margo Kramar from Margo's of Northville braved cold temperatures to give Naja-

rian the "coldest and highest manicure" she's ever given a customer.

New Attitude Aerobics came out to the school and helped Najarian keep her circulation going by giving two separate aerobics classes for elementary students.

"The warmest part of the day was about 9:30 a.m. when the sun was out; after that it got colder and started to rain later in the afternoon," Najarian said. "They deserted me as soon as it started to rain, but they did at least send out my raincoat."

Najarian and the gold ring and bracelet she wore compliments of Northville Jewelers both survived the elements, she was happy to report. Even though she's two for two, Najarian said this year will be the last year she camps out on the roof.

"I think we will be doing something different next year; I can't freeze up there again."

GOP faces fight for township board

By MIKE TYREE
Staff Writer

Those lazy, hazy, unopposed Republican campaign days apparently are over in Northville Township.

Enter an era of competition for township board seats, complete with

— drum roll, please — Democrats and Independents.

At least 10 township residents had pulled petitions for board posts by Tuesday afternoon, said Eunice Switzer, township deputy clerk. Among office-seekers are three supervisor candidates, two clerk

hopefuls, and five trustee aspirants.

Four recent petition pullers are incumbents, including Betty Lennox (supervisor), Tom Cook (clerk), and Donald Williams and Richard Allen (trustees). All four seek re-election as Republicans.

Others pulling petitions in antici-

pation of the Aug. 4 primary and the Nov. 3 general election include Karen Baja and William Brown (supervisor), Sue Hillebrand (clerk), and Mark Abbo, Rebecca Connell and James Petrie (trustees).

Continued on 9



People pots

Well-known sculptor Bob Black spent Saturday at the Atrium Gallery on Center Street along with some of his work. He de-

monstrated the way he makes the "people pots" for which he is known.

District says article used misleading math

By SHARON CONDRON
Staff Writer

A recent newspaper article saying Northville is one of 18 school districts in the tri-county area with top-heavy administrative costs raised district officials' eyebrows at the school board offices Monday.

The article, which ran in Friday's *The Detroit News*, said that Northville

is one of many districts in Wayne, Macomb, and Oakland counties that spend more than 28.3 percent of their budget on administrative expenses. According to the article, Northville spends 30.2 percent on administrative expenses.

That figure would eliminate the district from Gov. John Engler's

Continued on 11

Inside

Index

Business	1D
Classifieds	3D
Community Calendar ...	2A
Editorials	12A
Entertainment	5B
Letters	13A
Mill Race Matters	6A
Mustang of the Week ...	5A
News Briefs	3A
Obituaries	8A
Our Town	1B
Police News	4A
Recreation	10B
Sports	7B
Travel	6B

© 1992 HomeTown Newspapers
All Rights Reserved

**Spring
Fix Up/Cleaning
Improving?
Check Out The
Services In The
Service & Buyers
Directory
In The
Green Sheet
(313) 348-3022**

Community Calendar

FRIDAY, APRIL 3

MEN'S BIBLE STUDY: A non-denominational Bible Study Group, sponsored by the Michigan Fellowship of Christian Athletes, will meet at 6 a.m. at the Northville Crossing Restaurant, located on Northville Road south of Seven Mile. For more information call Clayton Graham at 349-5515.

ST. PAUL'S ASSEMBLY: At 9:45 a.m. Michael DeRen will perform his lumberjack/shanty boy skit (circa 1870) for the students of St. Paul's Lutheran School. He plays the concertina, fiddle, bones, limbertoyes, and hammered dulcimer. He also shares songs and stories of life in the lumber camps. Grades K-8 at St. Paul's will view the presentation.

WINCHESTER PANCAKE DINNER: Winchester Elementary School holds a pancake dinner from 5:30-7:30 p.m. Tickets are on a presale basis. The fifth-graders will hold a "silent auction" during the dinner to help defray the cost of their Outdoor Experience Field Trip in May.

OES: The Orient Chapter, No. 77, Order of the Eastern Star, meets at 7:30 p.m. at the Masonic Temple.

FAMILY DINNER THEATER: The Northville Parks and Recreation Department presents *Earthlings*, part of its family dinner theater program. Cost \$9 per person. For more information call 349-0203.

BROADWAY MELODIES: The Marquis Theatre, 135 E. Main, presents *Broadway Melodies*, a revue of songs from some of Broadway's biggest hits performed by singers from the Michigan Opera Theatre and the Marquis Theatre Children. The show includes numbers from *My Fair Lady*, *Cats*, *Oliver*, *Brigadoon*, *New Moon*, *Secret Garden*, and others. Curtain time 8 p.m. Tickets \$10, available at the door or from the Marquis store, or charge by phone at 349-8110. \$1 seniors discount.

SATURDAY, APRIL 4

THE WIZARD OF OZ: The Marquis Theatre, 135 E. Main, presents a musical version of *The Wizard of Oz* at 11 a.m. and 2:30 p.m. today. All tickets \$6, available at the door or from the Marquis Store, or charge by phone at 349-8110. Please no children under 4.

SUSIE'S DANCE: Our Lady of Providence Center sponsors the 35th annual Susie's Dance tonight. The event includes a dinner/dance, silent auction, and raffle, and takes place from 6 p.m. to midnight at Laurel Manor, 39000 Schoolcraft in Livonia. The annual event is a fund-raiser for the vocational programs for mentally handicapped students at Our Lady of Providence Center. The goal is \$60,000. Tickets are \$40 per person (\$12 is tax-deductible) and are available by calling the center at 453-1300. Donations in lieu of tickets are accepted. For more information call Sr. Linda Willette at 453-1300.

BROADWAY MELODIES: The Marquis Theatre, 135 E. Main, presents *Broadway Melodies*, a revue of songs from some of Broadway's biggest hits performed by singers from the Michigan Opera Theatre and the Marquis Theatre Children. The show includes numbers

from *My Fair Lady*, *Cats*, *Oliver*, *Brigadoon*, *New Moon*, *Secret Garden*, and others. Curtain time 8 p.m. Tickets \$10, available at the door or from the Marquis store, or charge by phone at 349-8110. \$1 seniors discount.

SUNDAY, APRIL 5

SPRING FORWARD: Daylight Savings Time begins at 2 a.m. this morning. Set clocks ahead one hour.

RAISING KIDS ALONE: This support group for single parents meets at 11 a.m. in room 10 of the First United Methodist Church of Northville. Public welcome. The facilitator is Carol Haveranek, MALLP, educator and psychologist.

SINGLE PLACE BRUNCH: Single Place will meet at 12:30 p.m. for brunch at Northville Crossing, Northville Road south of Seven Mile. The group is organized for the purpose of providing friendship, caring and sharing for all single adults. Everyone is welcome; just come in and ask for Single Place.

THE WIZARD OF OZ: The Marquis Theatre, 135 E. Main, presents a musical version of *The Wizard of Oz* at 2:30 p.m. today. All tickets \$6, available at the door or from the Marquis Store, or charge by phone at 349-8110. Please no children under 4.

MONDAY, APRIL 6

BLOOD PRESSURE SCREENING: Family Home Care in conjunction with Northville Pharmacy offers free blood-pressure screening the first Monday of each month. Screening is scheduled from 10 a.m. to 2 p.m. today at Northville Pharmacy, 134 E. Main.

SENIOR PINOCCHLE: Area seniors are invited to play pinocchle today and Thursday from 12:30-4:30 p.m. at the Senior Center, located at 215 W. Cady St. in the Scout Building.

SENIOR BRIDGE GROUP: Area seniors are invited to play bridge today and Wednesday from 12:15-3:30 p.m. at the Senior Center, located at 215 W. Cady St. in the Scout Building.

KIWANIS: Northville Kiwanis meets at 6:30 p.m. at VFW Post 4012, 438 S. Main St.

MOTOR CITY SPEAK EASY TOASTMASTERS CLUB: The Motor City Speak Easy Toastmasters Club of Northville meets from 7 to 9 p.m. at the First United Methodist Church, 777 W. Eight Mile. For more information call Jerry Delaney at 349-8791. Visitors are welcome.

GRIEF RECOVERY CLASS: Ross B. Northrop & Son Funeral Home/Psychotherapy and Counseling Services offer a free class in grieving and recovery at the funeral home from 7 to 8 p.m. Tonight's topic is "Feelings: Why Do I Feel This Way, and When Will It Stop?"

U-M ALUMNI MEETING: The University of Michigan Alumni Club of Northville holds its annual meeting at 7:30 p.m. tonight at the Eagles Club, 113 S. Center (enter one block south of Main). A regular business meeting will be followed by refreshments and socializ-

ing. Entertainment will be NCAA basketball finals on TV, and there will be a drawing for prizes. Must be present to win. Membership is open to alumni, parents of U of M students and friends of the university. Annual dues \$15. Contact Lou LaChance, membership chairperson, at 525-0770 or 348-9077; or send check to University of Michigan Club of Northville, P.O. Box 453, Northville 48167.

NORTHVILLE MASONIC ORGANIZATION: Northville Masons meet at 7:30 p.m. at the Masonic Temple.

NORTHVILLE CITY COUNCIL: Northville City Council meets at 8 p.m. at City Hall, 215 W. Main.

TUESDAY, APRIL 7

NYA ADVISORY COUNCIL: The Northville Youth Assistance Advisory Council meets at 8:30 a.m. in Cooke Middle School, Room 2.

AMERMAN PTA: The Amerman Elementary PTA meets at 9:30 a.m. today.

SENIOR VOLLEYBALL: Area seniors are invited to play volleyball and other indoor sports at 9:30 a.m. at the Northville Community Center, 303 W. Main St. For more information call the center at 349-0203 or Karl Peters at 349-4140.

GARDEN CLUB: The Country Girls Branch of the Woman's National Farm and Garden Association meets at the home of May Dubuc, Georgiana Schimpf and Kathy Alexander are hostesses. The board meets at 11:30 a.m.; general membership meeting at 12:30 p.m. The topic is a fundraiser, "Wildflowers of Michigan" with speaker Marian Farquarson, arranged by Katherine Alexander.

NORTHVILLE ROTARY: The Northville Rotary Club meets at noon in the Boll Fellowship Hall at the First Presbyterian Church of Northville. Sabine Schmitt will speak on Rotary in Brazil.

FASHION SHOW: Rose Cottage Tea Room has joined with Unique Accessories Boutique to present lunch and tea with spring fashions. The Rose Cottage will feature informal modeling from noon to 1:30 p.m. today. For more information call 349-0505.

MIDWEST RADIO CONTROL SOCIETY: The Midwest Radio Control Society meets from 7 to 9 p.m. at the Northville Community Center, 303 W. Main. A youth program is also available. For more information, stop by the meeting.

VFW: Veterans of Foreign Wars Northville Post 4012 meets at 8 p.m. at the post home, 438 S. Main St.

CITY PLANNERS: The Northville City Planning Commission meets at 8 p.m. at Northville City Hall, 215 W. Main St.

EAGLES AUXILIARY: The auxiliary of Fraternal Order of Eagles No. 2504 meets at 8 p.m. at 113 S. Center St.

WEDNESDAY, APRIL 8

KIWANIS-EARLY BIRDS: The Kiwanis Club of Northville-Early Birds meets at 7 a.m. at the council chambers at Northville City Hall, 215 W. Main. Program is the board meeting.

YOUTH SERVICE FORUM: The Northville Youth Service Forum meets at 9 a.m. at Northville City Hall, 215 W. Main.

WEIGHT WATCHERS: Weight Watchers meet at 9:45 a.m. and 6 p.m. at the Northville Community Center, 303 W. Main. Doors open 45 minutes before scheduled meeting time. For more information call 1-800-487-4777.

SENIOR BRIDGE GROUP: Area seniors are invited to play bridge today from 12:15-3:30 p.m. at the Senior Center, 215 W. Cady.

BROADWAY MELODIES: The Marquis Theatre, 135 E. Main, presents *Broadway Melodies*, a revue of songs from some of Broadway's biggest hits performed by singers from the Michigan Opera Theatre and the Marquis Theatre Children. The show includes numbers from *My Fair Lady*, *Cats*, *Oliver*, *Brigadoon*, *New Moon*, *Secret Garden*, and others. Curtain time 2:30 p.m. Tickets \$7.50, available at the door or from the Marquis store, or charge by phone at 349-8110. \$1 seniors discount.

CIVIL AIR PATROL: Civil Air Patrol, Mustang Cadet Squadron, meets at 7 p.m. at the Northville VFW Post 4012, 438 S. Main St. Everyone over the age of 13 is encouraged to view the activities.

SILVER SPRINGS QUESTERS: Silver Springs Questers, Chapter 417, meets at the home of Nadia Belamy. Guest Jean Draper will speak on angels.

SINGLE PLACE: Single Place meets at 7:30 p.m. at First Presbyterian Church, 200 E. Main. Donation \$3. For more information call 349-0911.

VISIONS Salon

42260 Grand River • Novi

Cedar Ridge Plaza 344-9944

APRIL SPECIAL

\$5.00 Off

Pedicures

Specializing in Total Hair & Nail Care Needs

• 9 Hair Designers

• 2 Nail Technicians

For Quick Results

Call

GREEN SHEET

CLASSIFIED

(313) 348-3022

DIRTY BLINDS?

Call

349-4847

BRITE * BLINDS

Gently Cleans All Types

Low Rates

Free Pick up & Delivery

Home • Office

WANTED

FULLER WOMEN'S FASHIONS

• Sizes 14-26 • Designer • 2 yrs. or Newer

Brand Name arrive on hangers

Daily we are getting requests for larger size fashions.

CONSIGNMENT CLOTHIERS

We specialize in selling "like-new" fashions and accessories for women & children. Maternity & baby equipment too!

NOW ACCEPTING SPRING AND SUMMER ITEMS

Northville 43041 W. 7 Mile Highway Lakes 347-4570

New Extended Hours

Mon-Sat 10-6

Thur-Fri 11-7

Sun. 11-4

Canton 43311 Joy Rd. Coventry Commons 459-1566

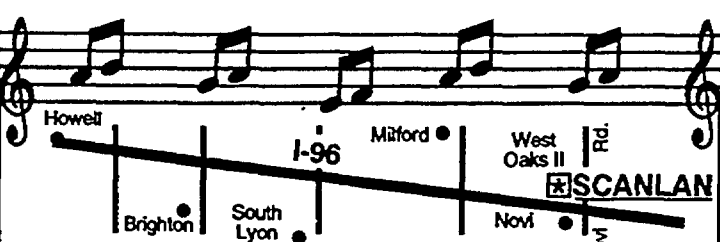

THE I-96 CORRIDOR HAS IT'S OWN FULL SERVICE MUSIC STORE!

• Steinberger MG Loaded Bass \$675 • Roland Jazz Chords \$275
• Alvarez Yairi 12 String \$575 • Roland Digital Sampler \$995
• Kasha Tube Power Amp \$695 • Mesa Boogie \$375
• Kimball Console Piano \$1895

• Financing Available • Guitar & Amp Repair

• We Take Trades • Lessons

SCANLAN MUSIC

WEST OAKS II SHOPPING CENTER

I-96 & Novi Rd. 347-7887

How can you be rewarded for good driving after 55? No problem.

Auto-Owners gives you a Good Driver Discount if you're age 55 or over. So instead of reducing coverage or raising auto insurance premiums when you mature - Auto-Owners rewards you with a discount! Just ask your "no problem" Auto-Owners agent to tell you how a good driver discount can be no problem for you!

Auto-Owners Insurance The No Problem People



C. HAROLD BLOOM INSURANCE

108 W. MAIN NORTHVILLE 349-1252



Gordon Lyon

THE GUARDIAN LIFE INSURANCE COMPANY OF AMERICA

YES! The Highest Financial Ratings S&P, AAA Moody's Aaa, A.M. Best A+

YES! No. 1 in Buyer Value

YES! The Guardian is The Intelligent Choice

The Guardian outperforms all other major insurance companies.

USE THE GUARDIAN FOR YOUR IRA'S, C'D'S INVESTMENTS & LIFE INSURANCE

CALL

GREGG SPINAZZE

Benefit Resource Inc.

353-3100

INSURANCE ON YOUR INSURANCE

Liberty Mutual Insurance Company
44 W. Square Lake Road
Troy, MI 48098
879-2290

Guarantee the costs of rebuilding your home even if costs exceed the amount of coverage listed on your policy. To get a free home evaluation, call us today.

1912 • 80th Anniversary • 1992

CLBerty Mutual Insurance Group/Boston, 1991



HONDA INTRODUCES A CONVERTIBLE.

Mulching Bagging

Sug. Retail \$699.95

Minimum Trade In \$125.00

Now \$574.95

While supplies last. Sale ends 4-20-92

HR215HXA

HONDA Power Equipment

Nothing's easier.

• Converts to mulch or side discharge with optional kits
• Honda's exclusive Hydrostatic Transmission (Infinitely variable speeds)
• Easy-starting Honda OHV 4.5 HP Commercial Engine
• ROTO-STOP™ (Stops blade with engine running)

OTHER MODELS STARTING AS LOW AS \$349.95!

Made In USA!

Cougar CUTTING PRODUCTS & SUPPLY CO.

Call 348-8864

46845 12 Mile Rd., Novi (At Beck Rd. & 196)

For optimum performance and safety, please read the owner's manual before operating your Honda Power Equipment. © 1992 American Honda Motor Co., Inc.

News Briefs

BLOODMOBILE VISIT: An American Red Cross Bloodmobile will be in Northville April 17, at the Northville Christian Assembly, 41355 W. Six Mile.

The Bloodmobile is scheduled to be on hand to accept blood donations from 1-7 p.m. Friday, April 17. To schedule an appointment to donate, call Sara Page at 422-4090.

HOST FAMILIES SOUGHT: High school students from Germany, France, Spain, Israel, Brazil, Poland, Japan and Hong Kong will arrive in August to spend five or 10 months studying in American high schools.

These boys and girls (ages 14-18) need families to welcome them into their homes. All of the students have studied English for at least three years, have full medical insurance and have enough money to cover their personal expenses.

The sponsoring organization, American Institute for Foreign Studies (AIFS), rewards host families with scholarships for foreign travel. The IRS permits a small tax deduction. Flexible, open-minded, fun-loving families, with or without children of their own, can be wonderful host families.

For information, call AIFS local representatives in Plymouth: Lynne and Gideon Levenbach at 453-8562 or 453-6851; or the AIFS national office at 1-800-322-4678.

DRIVER EDUCATION PROGRAM: Applications for Summer Student Driver Education classes are available in the Northville High school office. Two sessions are being offered, the first starting June 22, the second July 20.

DOG LICENSES ON SALE: Northville Township dog licenses currently are on sale at township hall. Owners must provide proof of rabies vaccination, and all township dogs must be registered by June 1. Cost of the license is \$5.

BLOOD NEEDED: The American Red Cross is facing another severe shortage of blood and continues to seek blood donors.

The Livonia Donor Center offers an ongoing opportunity to donate. Located at 29691 W. Six Mile (just west of Middlebelt), Suite 100C, in the rear of Bell Creek Office Plaza, the center is open from 2-8 p.m. Monday, Wednesday and Thursday; from 10 a.m. to 4 p.m. Tuesday and Friday; and from 9 a.m. to 2 p.m. Saturday. To schedule an appointment at the donor center call 1-800-582-4383.

FOR RENT: Got some office space for rent? The Northville Community Chamber of Commerce wants to hear from you.

The chamber maintains a list of available office space in Northville as a service to anyone interested in renting. The chamber can function as a referral service, connecting landlords with space to potential tenants.

Chamber Executive Director Laurie Marrs said the chamber regularly receives phone calls from people looking for office space in Northville. Anyone with space available should call 349-7640 to get on the list.

FOSTER FAMILIES NEEDED: Wayne Community Living Services is looking for families residing in Wayne County interested in becoming a foster family to a child who has autism and some challenging behaviors.

Wayne Community Living Services will train families, provide support and pay a daily rate. For more information, call Jan Myers, 455-8880, ext. 297.



Mind benders

Two Northville School District teams — one from Winchester and the other from Amerman — took first and second place medals respectively in the annual Odyssey of the Mind Competition Saturday, March 14, in Grosse Pointe. Now both teams will travel to the State Competition April 25, at Central Michigan University. Teams were challenged to build a balsa wood structure that would balance and support as much weight as possible. Combined team members, pictured above, are, from Winchester Elementary: Sarah Wisniewski, Katie Last, Stephen Selinsky, Kyle Wargo, Jessica Vartanian, and Julie and Sarah Matusz. Second-place winners from Amerman Elementary were Kevin Koons, Sarah Poletta, Emily Liu, Tracey Read, Marty Lenardon, Michael Rzyzy, and Tom Stimmel.

Davis honored for school work

By SHARON CONDRON
Staff Writer

It's ironic that the women Glenna Davis admires the most were the ones who recognized her for what they inspired her to do.

The women of the Northville chapter of Delta Kappa Gamma Society International, a professional women's education fraternity, honored school board member Davis two weeks ago with their annual Woman of Distinction award.

The award, which recognizes women who have made significant contributions to education, was bestowed on Davis at a celebratory dinner March 16 at Ernesto's in Plymouth.

"It was nice to be recognized by the people I respect and admire the most," Davis said after winning the award. "It's nice because they inspired me to go on and get my degree in education, even though I knew there were no jobs."



Glenna Davis

Vivian Henderhan, co-vice president for programming of the Alpha Nu chapter and teacher at Silver

Springs Elementary, said Davis is one of two recipients that has received the award from outside the sorority.

"The criteria we look for in a recipient is someone who contributed to education," Henderhan said. "We look overall for an individual who has been active in many ways in helping education."

And Davis fit that bill, Henderhan said.

A longtime resident of Northville, Davis has been on the school board since 1981. During her tenure on the board, she has held every office and has served as president twice. Prior to being elected to the board, Davis was active in the PTA, where she too served as a former president of the Silver Springs group.

In addition to her administrative positions, Davis is active in the women's rights movement and has been instrumental in patient rights as a former board member of the North-

ville Regional Psychiatric Hospital.

She's won numerous distinction awards for completion of state school board training seminars and will be recognized along with board President Jean Hansen on April 9 for her completion of a state training course tailored specifically for school board members.

"She's really a super lady," Henderhan said. "She's always been in there pitching for people who needed her help. She's just always been a person who supported the rights of others."

Currently Davis, who finished her degree in English in 1989 after plugging along since the '60s, is employed as a teacher at the Detroit Parts Plant of the Ford Motor Co. She teaches English to the company's employees as part of the automaker's Employee Enrichment Services program.

"She's excited about what she does. She's truly committed to education and that's what we applauded her for," Henderhan said.

Heritage Lace

"WE DO LACE"
The Salt Box
331 W. MAIN
BRIGHTON, MICHIGAN 48116
(313) 227-7752
FINE DECORATING ACCESSORIES
READY MADE & CUSTOM WINDOW TREATMENTS
ANTIQUE & COLLECTIBLE FURNISHINGS
WALLCOVERINGS

Is Your CD Maturing?

CERTIFICATE OF DEPOSIT COMPARISON CHART
% = ANNUAL RATE OF SIMPLE INTEREST
RATES FROM TELEPHONE SURVEY ON 3/31/92

	DETROIT SAVINGS	MANUFACTURERS	EDWARD D. JONES & CO.	NBD	MICHIGAN NATIONAL	COMMUNITY CREDIT UNION
1 YR.	4.30%	4.25%	4.60%	3.93%	4.00%	4.15%
3 YR.	5.45%	5.75% (4 YR.)	6.25%	5.09%	5.00%	5.00%
5 YR.	6.25%	6.00%	6.90%	5.85%	6.50%	6.00%
7 YR.	NA	6.50% (6 YR.)	7.25%	6.93%	NA	NA
10 YR.	NA	NA	7.65%	7.21%	NA	NA

Other rates and maturities are available.
A substantial interest penalty may be required for early withdrawal.
Minimum deposit requirements may differ between institutions.
CDs made available through Edward D. Jones & Co. are federally insured to \$100,000.
EDJ minimum deposit requirements: 1, 3, 5, 7, 10 yr. = \$5,000

ALTERNATIVES*

AAA-RATED GOVT BACKED BONDS	7.68%
INSURED TAX-FREE BONDS**	6.51%
CORPORATE BONDS	8.47%

*Rate expressed as yield to maturity as of 3/31/92.
**Interest may be subject to state and local taxes. Bonds are subject to market fluctuation if sold prior to maturity.

TODD D. KNICKERBOCKER
Investment Representative
555 Seven Mile, Northville
348-9815
Edward D. Jones & Co.
Member New York Stock Exchange, Inc.
Securities Investor Protection Corporation

AMOENA®
BREAST FORMS
RESTORE YOUR
CONFIDENCE

Let us help you make important decisions about yourself and your body. Our experienced shapewear consultants understand the concerns of post-mastectomy women, and are trained to help you select the Amoena® breast forms that are best for you. For a private consultation, just stop in or call.

We are proud to co-sponsor
Detroit's Run/Walk/Racewalk
The Susan G. Komen Breast Cancer Foundation
"Race for the Cure"
Saturday, April 11, Detroit Zoo
Presented locally by The Meyer L. Prentis
Comprehensive Cancer Center
of Metropolitan Detroit. Proceeds
to benefit breast cancer research, detection
and education. Entry forms are available
at all Jacobson's Detroit area stores.

Jacobson's

GROSSE POINTE 882-7000	BIRMINGHAM 644-6900	DEARBORN 565-9500	ROCHESTER 651-6000	LIVONIA 591-7696	ANN ARBOR 769-7600
---------------------------	------------------------	----------------------	-----------------------	---------------------	-----------------------

We welcome Jacobson's Charge, MasterCard®, VISA®, and American Express®.
Shop until 9 p.m. on Thursday and Friday. Until 6 p.m. on Monday, Tuesday, Wednesday and Saturday.
Shop Sunday Noon to 5 p.m.

Police News

Cycle shop manager lassoes another bad guy

The manager of Town & Country Cycles, 148 N. Center St., nabbed another would-be shoplifter March 29. The incident marks the third time in a month that youths have been caught trying to steal items from the store.

The latest case involved three Novi boys who entered the store about 1 p.m. March 29. One of the boys, age 14, asked the manager to see a \$200 pair of bicycle crank arms. When the manager briefly left the part of the store where the crank arms were located, the boys began to leave the store themselves. When the manager returned and noted that the crank arms were missing, he ran after the boys and told them to stop.

The boy denied knowing about the crank arms, but when told to open his jacket the items were seen sticking out of an inside pocket. City police responded to the scene, and eventually released the boy into his mother's custody. The case will be turned over to Oakland County Juvenile Court.

Town & Country employees had thwarted similar theft attempts Feb. 28 and March 2.

COUNTERFEIT BILL PASSED: A man tried to make purchases with a counterfeit \$10 bill at the Mobil station at 710 W. Eight Mile Road just after midnight March 28. The teller told police that the man walked away without comment when told that the bill was fake and would be confiscated.

The man was described as a 6-foot-tall, 175-pound white male with short, straight brown hair, wearing a dark, long-sleeved button-down shirt.

DRUNKEN DRIVING ARREST: City police arrested a man for driving under the influence at 2:30 a.m. March 29. He was stopped for driving with improper plates when police watched him stagger from the car and smelled alcohol on his breath. He told police he had five whiskeys in four hours at the Northville Eagles Club.

The man failed to recite the alphabet properly and refused to walk heel-to-toe, claiming an inner ear problem. He was arrested and his blood alcohol level was measured at .15 percent. He was held until he sobered up and released on a \$60 bond.

SUSPENDED LICENSE ARREST: City police arrested a 22-year-old Pinckney man for driving on a suspended license March 27. He was pulled over for following too close

to another car and admitted to the suspended license.

A computer check showed two suspensions for failing to comply with court judgments in Howell and two warrants for his arrest, one from Howell and the other from Pinckney. The man was released after posting a \$300 cash bond.

WHEEL COVERS STOLEN: Three wheel covers valued at \$206 total were reported stolen from a 1990 Chevrolet parked in a Yerkes Street driveway. The theft took place sometime between 7 p.m. March 27 and 11 a.m. the next day.

The car's owner told city police that the silver and black wheel covers had been stolen before, while the car was parked in Detroit. One cover was still missing when the latest set was stolen.

BEERS STOLEN FROM GARAGE: A Novi Street resident told city police that someone stole two cases of beer from her garage sometime between 10:15 p.m. March 25 and 6:30 the next morning. The beer included a half-case of Miller Genuine Draft and a half-case of Miller Lite.

The garage was unlocked at the time.

HANDGUN STOLEN: A Fenton man reported that a .44 caliber handgun hidden beneath the seat of his vehicle was stolen March 25 while the vehicle was parked at CJM Farms, 50265 Seven Mile, township police said.

The man told police that an employee had dropped off his 1988 Chevrolet pickup to be filled with horse manure. After retrieving the truck, the man discovered that the gun was missing. The man said the gun was in a holster and wrapped in a towel.

Police interviewed two CJM employees, and both denied taking the weapon. The gun was valued at \$300.

OUILS: A 24-year-old Garden City woman was charged with operating a vehicle under the influence of liquor after her arrest early March 24 on Six Mile west of Haggerty, township police said.

The woman's blood-alcohol level was .14, according to Breathalyzer tests, police said.

A 51-year-old Detroit man was charged with OUIL after his arrest late March 25 on Six Mile east of Whitehaven, township police said. Preliminary breath tests indicated the man's blood-alcohol level was .15. The man refused to take a Breathalyzer test, police said.

CAR KEYED: The owner of a 1991 GEO Metro told township police that someone scratched the vehicle's driver's side door and rear quarter panel sometime March 23 while the vehicle was parked in the lot at Meijer, 20401 Haggerty.

Damage was estimated at \$500.

MEIJER ARRESTS: A 33-year-old Detroit man was charged with larceny March 24 after he attempted to steal a pair of tennis shoes from Meijer, township police said.

Two Detroit women—one 17, the other 18—were charged with larceny after they attempted to steal film, batteries, and personal items valued at more than \$100 from Meijer March

25, police said.

EXPLOSION DESTROYS MAILBOX: A Waterfall resident told township police that an explosion destroyed the family mailbox late March 27. Parts of the mailbox were found up to 25 feet from the original box site, and police said the box was burned on the inside and completely destroyed.

The mailbox was valued at \$50.

Citizens with information about the above incidents are urged to call Northville City Police at 349-1234 or Northville Township Police at 349-9400.

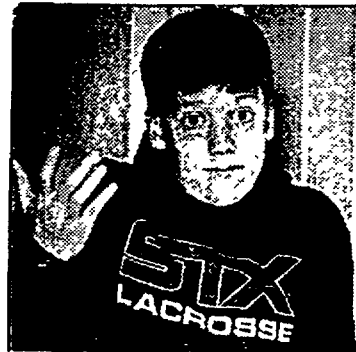

"Have you done your homework?" shouldn't be an essay question.

Sylvan Learning Center can teach your child study skills that will benefit them for life. Individualized classes in reading, math, writing, SAT/ACT college prep, and time management are also offered. To learn more, call Sylvan.



6 MILE & I-275
PHONE 462-2750

THERE'S NOTHING
MIGHTIER THAN
THE SWORD



349-1700
IS OUR
NUMBER

We want to hear
about any news
or feature ideas
you have.

The Northville Record



Open 11 A.M.
Businessmen's Lunches
DINNERS from \$7.95

FASHION
SHOW
Every
Thursday
12 Noon
to
2:00 P.M.

WORLD'S FINEST
PRIME
RIB
with bone in
\$9.95

COCKTAIL HOUR
4-7 P.M. Daily
EVERY Cocktail Hour
WED. 4 P.M.-Closing
NOW APPEARING...
THE SHOWCASEMEN
NOW BOOKING BANQUETS
(Small or Large)
RESERVE NOW FOR CHRISTMAS PARTIES

28500 Schoolcraft
(Opposite Ladbroke DRC)
LIVONIA • 425-5520
AMPLE LIGHTED PARKING
DAILY MON-SAT. at 11:00 a.m.
OPEN SUN. at 4:00 P.M.



IS SOMETHING
MISSING

from your wardrobe?
Lapham's professional tailoring
service can fill in the ... er ... gaps,
with an impeccable fit. Personal
fittings for both men & women -
regardless where purchased.

120 E. Main, Northville
M,T,W,S 9-6; Th & Fri 9-9
349-3677

Lapham's
Since 1910

Call GREEN SHEET
CLASSIFIED

(313) 348-3022

Your Feet Won't Fail You!
Now You Have an Alternative...

Dr. Aram Mechigian, D.P.M.
Offers His Patients:

- Freedom from Foot Conditions & Disorders (such as hand & foot warts, ingrown nails, bunions, corns, calluses, heel pain, hammer toe, etc.)
- Office-Based Ambulatory Surgery
- Sports Medicine
- Children's Foot Disorders
- Over 20 Years Podiatric Experience
- 17 Years Serving Northville Families
- Board Certified
- Diabetic Foot Care



Dr. Aram Mechigian and his family.

For new patients
(Excluding X-Ray, Lab Work & Treatment)
Save \$30.00. Make an appointment
and mention this ad.

FREE FOOT EXAM
Call Dr. Aram Mechigian
349-3900

Northville Family Foot Specialists

Aram Mechigian, D.P.M., P.C. • Robert A. Yagobian, D.P.M., P.C.

42925 W. Seven Mile Road 1/4 Mile East of Northville Road
in the Highland Lakes Shopping Center.

Open 6 Days and Evenings; 24 Hr. Answering Service
Most Insurance Plans Accepted - PPOM Provider

FREE OIL HEATING EFFICIENCY SURVEY!

Let our free oil heating efficiency survey show you in facts and figures how your burner is performing.

If it's wasting fuel, a new BECKETT flame retention burner could be the answer—and the easiest way for you to cut your fuel costs, without cutting your comfort.

A new BECKETT burner may pay for itself in fuel savings in the first heating season.

Call today for your oil heating efficiency survey. No cost. No obligation.

...BECKETT the better burner

Beckett

Installed and serviced by:
ELY FUEL, Inc.
316 N. Center
Northville
349-3350

Ice Cold From ...
Dairy Mart

Big
32 Oz.
fountain
drinks
59¢

PEPSI

Gatorade
THIRST QUENCHER

7UP

Dr Pepper

PRICES EFFECTIVE
THRU APRIL 11, 1992

Dairy Mart

ANGLIN SUPPLY
BULK MATERIALS
PICK-UP OR IMMEDIATE DELIVERY
CRUSHED LESTONE • FOR YOUR DRIVEWAY
SANDS • GRAVELS • MULCHES
"MUDDY" DRIVEWAY? **349-8500**

Mustangs of the Week

By LAURA WHITELEY
Special Writer

Northville High School seniors RANA ADAMI, JON COUSINEAU, and KATIE CRAWFORD have received "Mustang of the Week" honors, recognizing their accomplishments in having been named semifinalists in the Westinghouse Science Talent Search.

Each student designed his or her research, gathered data, and presented the results in the form of a standard scientific paper. Their projects were selected as outstanding scientific work by a committee of nationally known scientists.

NHS teacher Mary Cullik nominated the three for the award, stating, "Five previous Westinghouse winners have gone on to win Nobel Prizes. To have three Westinghouse semifinalists at one high school is an outstanding achievement!"

Heavily involved in activities throughout high school, Adami is presently president of the Northville High School chapter of SADD, a Class of '92 student congress representative, and a member of the National Honor Society.



Rana Adami

Adami plans to attend the University of Michigan in the fall to study in the area of premedicine, as she hopes to work in the field of neurosurgery.

When not in school, Cousineau works as a cook at Genniti's Hole-in-the-Wall restaurant in Northville. He enjoys participating in recreational activities such as skiing, running, hunting, and archery.

College goals for Cousineau include completion of the ma-



Jon Cousineau

terials engineering program at Purdue University with a degree in chemistry.

Crawford is an active member of the National Honor Society, SADD, and the Northville Public Schools Strategic Planning Committee. She is also a member of Northville's women's golf team, and works as a Northville High School lifeguard and tutor. In her spare time, she enjoys swimming, water skiing, and helping others through volun-



Katie Crawford

teer work.

Upon graduating from college, Crawford hopes to work as a "clinical psychologist, early elementary teacher, physician, or physical therapist."

The Mustang of the Week is named by the School Climate Committee at Northville High School. Laura Whiteley, who writes this feature, is a student at the high school.

State delays new local judge

There will be no third judgeship created for the Northville area next year, state legislators say.

A bill to create three new district judgeships in Michigan in 1995 — none are to be created in 1993 — was studied by the state Senate judiciary committee in Lansing last Thursday.

A third judgeship for the 35th District Court in Plymouth was left out, for 1993 and 1995. The court serves Northville, Plymouth and Canton.

Local communities tried to show that a rising 35th District Court case load required creation of a third judgeship. But the recession has stepped up Gov. John Engler's efforts to cut spending. Plus, several other courts were able to show more need than the 35th.

Still, District Judge James Garber said he and Judge John MacDonald will seek to convince a retiring judge to work as a part-time third judge.

Sen. William Van Regenmorter, R-Zeeland, chair of the Senate judiciary committee, said Thursday, "We had to make some really tough decisions."

"The governor's office correctly is realizing we are facing some very real budget problems," Van Regenmorter said.

"Plymouth certainly has some

needs. But when we applied the statistics consistently, other courts could demonstrate even greater need."

Judge Garber described his reaction to the turn of events as "disappointment, I guess a little sense of frustration."

"I hoped we would even be included in '95."

"I think it would be a tragedy if we don't get a judge before 1997," Garber said. "Now it appears that would be our earliest opportunity."

Garber has stated his intention to retire upon completing his term at the end of 1994. He said it won't be easy for a new judge to come into a court, especially a busy one like the 35th District Court.

Marion Belding, 35th District Court administrator, said plans to expand the court building to accommodate a third judge should continue.

"The project is still going forward; it will never be any cheaper," she said.

Plans call for construction to begin this year on an estimated \$550,000 addition, to be paid for from proceeds normally going to communities served by the court.

Eleventy-Fun Plus!

Register children in person or by telephone.

BEING GREEN: All About Recycling, with Kristin Kendall
Saturday April 4, 11 a.m.

ENCHANTED AFTERNOON: A Preview by Paper Bag Productions
One Show Only, at This Special Time: Saturday, April 11, 1 p.m.

CHEERING UP A PRINCESS, by the Michigan Opera Theatre
Saturday, April 18, 11 a.m.

SIGN LANGUAGE SATURDAY: Stories from the Orient
Saturday, April 25, 11 a.m.

BORDERS BOOK SHOP
Novi Town Center 347-0780

CITY OF NORTHVILLE NOTICE OF PUBLIC HEARING CABLE TELEVISION FRANCHISE

NOTICE IS HEREBY GIVEN, that the Northville City Council will hold a public hearing on Tuesday, April 14, 1992, at 8:00 p.m. in the Council Chambers of the Municipal Building, 215 West Main Street, to receive public testimony on Omnicon of Michigan's past performance, the adequacy of the franchise's provisions, and the consistency of those provisions with applicable FCC rules shall be considered. People unable to attend may submit their comments in writing.

(4-2 & 4-9-92 NR)

CATHY M. KONRAD,
CITY CLERK

YOU REALLY CARE HOW YOU LOOK. SO DO WE.

It's important to look your best at all times. We've dedicated over 50 years to helping folks do just that. We provide fast, dependable full service cleaning & pressing, and we are sure you will agree — our fine quality workmanship proves that experience counts.



Freydl's

DRY CLEANING SPECIALISTS
112 E. Main
NORTHVILLE
349-0777



PROVIDENT FAMILY DENTISTRY

Kessler, Nielsen & Angelocci, D.D.S., P.C.

Dentistry For All Ages

- Nitrous Oxide • Senior Discount
- Emergencies Welcome
- Serving Community for 20 Years

Concerned about infection?

For your confidence and protection, we have a full time Sterilization Technician to insure the safety of our patients.

471-0345

Evening & Saturday Appointments

Holly Hills Professional Village
39555 West Ten Mile Road
Suite 302 Novi

NORTHVILLE VISION CLINIC

335 N. Center • Northville • 348-1330

Dr. D.J. Mallinowski & Dr. M.J. Levin
Optometrists

Contacts-Contacts
Glasses-Glasses
2 pair of GLASSES
or
2 pair of CONTACTS
\$79.95*

*Choose From Selected Frames
Metal Frames Add'l \$15.00 Each
With This Coupon

1 Pair Contacts
and
1 Pair Glasses
\$79.95*

*Choose From Selected Frames
Metal Frames Add'l \$15.00 Each
With This Coupon

Buy Any Frame
& Lenses
GET 2nd PAIR
FREE

*2nd Pair From Selected Frames
Metal Frames Add'l \$15.00 Each
With This Coupon

TRY US

No obligation
Use one of our normal low price coupons or any other comparable offer from another company. If you are not satisfied with our price, service or your glasses, 100% of your purchase price will be refunded.

Offer Expires 4-9-92. Coupon must be presented at time of service.

Ask About
Our
\$99.00
ACUVUE
Disposable
Lens Special

GLASSES-We can examine your eyes to determine the most accurate prescription and check your eye health or read the prescription right off your present glasses. Offer includes plastic, single vision lenses in standard range. High prescriptions, lens and biconics available at slight charge. CONTACTS-Offer valid with complete contact lens exam only. Exam fee and care kit are not included. Daily lenses are Ocular Science and Extended lenses are Soflens 45% H2O. Additional 20% charge may apply with certain insurance plans.

SAME DAY SERVICE ON MOST CONTACTS & GLASSES

Atrium Gallery

Proudly presents

An Exhibition of Watercolors, Collages and Acrylics

LENA MASSARA

April 1 - May 16

Artist Reception
Sunday April 5
1pm - 5pm



Troubled Forest 35x48

113 N. Center Northville 349-4131
(around the back)

"Let me analyze your insurance needs with a free Family Insurance Checkup."

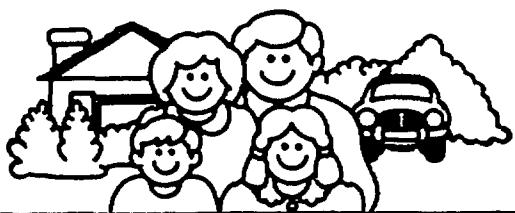

PAUL FOLINO
430 N. Center
Northville
349-1189



State Farm
Insurance Companies
Home Offices: Bloomington, Illinois

CALL ME.

Like a good neighbor, State Farm is there.

349-1700
IS OUR NUMBER

Feel free to call us with any news tips.
The Northville Record

Collectible Crafts ARTS & CRAFTS SHOW

Saturday, April 4th 10 am - 4 pm

Brighton High School
Main & S. Seventh Street

"Handcrafted from the Heart"
Country • Southwest • Victorian

Admission \$1.50

The Cost of Summer Comfort Shouldn't Make You Sweat.

Spring Pre-Season Air-Conditioning SALE

Call NOW for an appointment for your FREE Estimate on a Quality Bryant Air Conditioner.

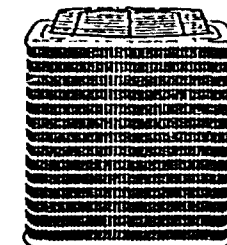

bryant
HEATING COOLING

Bryant Model 593C

- High Efficiency
- +10.0 Seer
- Super Quiet Operation
- All Copper Coils
- Service Valves
- Filter-Dryer Included
- Full 5 Year Factory Warranty

\$1350.00

Starting as low as

- Sales, Service, and Installation
- Factory-Trained Technicians
- All Makes and Models Repaired
- 12 Years of Service to the South Lyon Area
- Free Estimates
- Financing Available

Our goal is to provide you with the best products and services, at prices you can be comfortable with.

Air Conditioning
Tune-Up
only **\$42.00** parts extra

FALLERT HEATING & COOLING

10075 Colonial Industrial Drive
South Lyon MI 48178

(313) 437-4385

Financing Available

Mill Race Matters

On Saturday, April 4, members and friends of the Northville Historical Society will gather for the annual spring Progressive Dinner. They will share an evening of good food, good wine and great entertainment socialization.

In the upcoming week Mill Race will see its first school tour day of the season. Last Monday school docents met to decide schedules, tidy the Wash Oaks School, and train new volunteers. If you might be interested in helping with the project during April, May, June, September, October, or November contact the office at 348-1845 Monday, Wednesday, or Friday between 9 a.m. and 1 p.m.

Also upcoming in April, Pat Hibbard will hold a rose pruning clinic on Saturday, April 18 from 1-3 p.m. Pat is the award-winning individual who has developed the beautiful rose gardens for Mill Race Village's Yerkes House. Call Pat at 643-1623 for additional information. On the following Saturday, April 25, members and friends will again meet for the Spring Village Cleanup/Planting Bee and the Village Docents will hold their opening lunch. Additional announcements on these events in upcoming weeks.

Thanks this week to Jo Krause for her donation in honor of the 80th birthday of Ruth Pritchard.

Last week's column discussed some of the earliest businesses in Northville. Before the Civil War these businesses were joined by two additional mills (Argo and Ambler), a clayworks which made tiles, showmakers whose leather was used as underlay on the first street in town, at least three hotels, several general stores, at least two blacksmith-carriage works, a furniture factory, lumberyards, a millinery and more.

Throughout the remainder of the 19th Century the little village continued to grow. It grew to such an extent that by the 1890s, a forerunner of our Chamber of Commerce created a brochure entitled, "Northville — The Ideal Suburban Village." Promoters of that brochure claimed that this community would soon surpass Detroit in size, power and industry. More about that next week.

CALENDAR

Friday, April 3
Weaver's Friendship Meeting, Cottage 4-6 p.m.
Saturday, April 4
Progressive Dinner 7 p.m.
Wednesday, April 8
Archive Committee, Cady 10 a.m.

Barrier-free project gets grant money

By STEVE KELLMAN
Staff Writer

And the winners of this year's awards are ...

When it came to \$68,500 in Wayne County Community Development Block Grant funds, award winners included the handicapped using municipal facilities and seniors who live at Allen Terrace and spend time at the 215 W. Cady St. Senior Center.

The winners edged out at least two area groups, the Livonia-based Community Commission on Drug Abuse and First Step: Western Wayne Project on Domestic Violence and Sexual Assault.

CCDA sought funds on behalf of the Northville Counseling Center, which provided clinical services to more than 50 Northville City residents in the past year. CCDA requested at least \$6,000 in CDBG funds to provide outpatient services to the city's low-income residents.

First Step requested \$5,000 in funding for domestic and sexual assault survivors who meet CDBG eligibility guidelines, noting that 22 Northville City families sought assistance through the organization last year.

"We're not saying that these are

not worthwhile programs or that they don't impact the Northville area, because they do," said City Manager Gary Word. "But we had to draw the line somewhere."

The city drew the line at services which are directly represented by the city, and improvements that will be required by law.

The funds will pay for \$36,639 worth of barrier-free projects at City Hall, the Northville Public Library, Department of Public Works and Senior Center. The barrier-free items, including new doorways and ramps, are required by the recently enacted Americans with Disabilities Act.

Another \$22,000 will go toward energy efficient projects at Allen Terrace, \$8,000 toward replacement of the Senior Center roof, and \$1,861 toward the Senior Alliance.

The Senior Alliance grant will go toward the city's annual municipal contribution, the alliance's nutrition program, and Information Home Share.

"As you know, Home Share hopes to match compatible people to share housing," said Project Coordinator Karl Popowicz. "This year, your support is more important than ever because some of our other funding sources have been cut."

VIDEO JACK

BURST INTO ACTION

\$1.79
FOR 2 NIGHTS

VIDEO JACK

\$1.00 OFF

ANY TAPE RENTAL
(Limit 1 coupon per customer)
Applies to regular priced movies & games.
Not to be used with any other offers.
GOOD THRU 5-5-92

FARMINGTON
24785 Grand River
(2 blocks east of Drake)
473-1124

LIVONIA
36400 Five Mile
(Across from St. Mary Hospital)
464-7733

GET IT BEFORE IT'S HOT!

BUY NOW & SAVE BIG!!

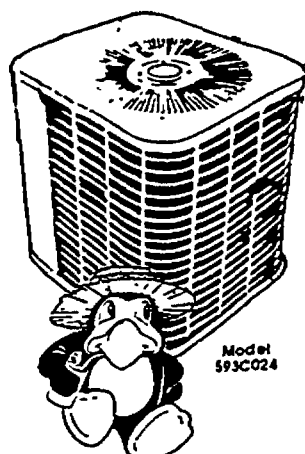

That's right ... **FLAME FURNACE** is offering their energy efficient Bryant Model 593 Air Conditioners with a S.E.E.R. rating of 10.0 of fantastic savings. All of Flame's air conditioners meet 1992 Federal Energy Efficiency Requirements and are backed with the fantastic Flame Furnace Warranty, including two full years parts and service and a 5 year limited compressor warranty. Including FREE Labor from Flame. We follow all refrigerant recovery guidelines.

Installed for as low as **\$1,595**

FREE ESTIMATES
EASY FINANCING

FLAME
FURNACE COMPANY SINCE 1949

bryant
COOLING/HEATING

DETROIT
527-1700

WARREN
574-1070

TROY
524-1700

LIVONIA
427-1700

BELLINI
JUVENILE DESIGNED FURNITURE

GROWING WITH STYLE & SUBSTANCE



Because your child deserves only the very best surround him with Bellini. Quality designer furniture that grows as your child grows.

Choose Bellini ... WE FURNISH YOUR SPECIAL MOMENTS

1875 Woodward
Birmingham
(313) 644-0525

2208 S. Main St.
Ann Arbor
(313) 769-BABY

MACHAULEY'S

OFFICE PRODUCTS

SAVE

40% OFF

the mfg. list price on any one item in the store!

FREE Post-It Note Dispenser

Limit one per customer. Expires 4-8-92

Pick up only. With Macauley's Coupon

LIQUID PAPER CORRECTION FLUID
L11-564-01
List 1.69 ea.
SALE 1¢ each*
Limit one per customer. With Macauley's coupon and \$2.00 additional purchase. Expires 4-8-92.

3M Post-It Deal
Free dispenser when you purchase 12 R-330 Post-it note pads PD3XX
List 12.84 dz.
SALE 7.99 dozen*

THE BEST PRODUCTS AT THE BEST POSSIBLE PRICES EVERY DAY!

brother FAX Machine
Compact desktop styling. Functions as a FAX, telephone and copier. 20-number memory. FAX 380
List 999.95 ea.
SALE 499.00 ea.*

WIZARD Electronic Organizer
Storage for complete schedule, memos and hundreds of telephone numbers. Also calculator and world/focal clocks. 64K memory. 027620
List 329.99 ea.
SALE 259.00 ea.*

Print and Display Calculator
10-digit printer display that's portable. TI-503311
List 75.00 ea.
SALE 39.00 ea.*

brother Typewriter
Line- and word-out correcting with 10- and 12-pitch typing. GX-7000
List 249.95 ea.
SALE 149.00 ea.*

Bates Covered Vue File
Holds 125 cards. B3-CVF125XX
List 10.50 ea.
SALE 5.99 ea.*

Covered Vue File
Holds 250 cards. B3-CVF250XX
List 15.00 ea.
SALE 7.99 ea.*

SAUDER Computer Center
Includes desk, hutch and printer stand. American oak finish. 5137 KD
List 144.00 ea.
SALE 99.00 ea.*

Bush Computer Workstation
Artisan Oak Finish. Assembly required for all pieces.

Computer Desk
WC 1300 List 279.95 ea. **SALE 149.00 ea.***

Hutch
WC 1330 List 234.95 ea. **SALE 129.00 ea.***

Printer Stand
CT 165 List 179.95 ea. **SALE 99.00 ea.***

Drawer Pedestal
WC 1318 List 159.95 ea. **SALE 79.00 ea.***

BOSTON 12" Paper Trimmer
Hardened-steel blades cut up to 10 sheets. H9-26912
List 55.95 ea.
SALE 29.00 ea.*

3M Diskettes 10/bx.
5 1/4" DS/DD MI-00234
List 14.50/bx. **SALE 5.99 bx.***

5 1/4" DS/HD
MI-12100 List 24.80/bx. **SALE 7.99 bx.***

3 1/2" DS/DD
MI-12042 List 20.00/bx. **SALE 15.99 bx.***

3 1/2" DS/HD
MI-12513 List 38.50/bx. **SALE 15.99 bx.***

BOSTON Electric Calculator
Big, easy-to-use keys and easy-to-read display. TI-1795
List 14.95 ea.
SALE 9.99 ea.*

BOSTON Electric Pencil Sharpener
H9-1900
List 26.50 ea.
SALE 11.88 ea.*

BOSTON Electric Stapler
Staples up to 20 sheets at a time. H9-7310X
List 69.95 ea.
SALE 39.00 ea.*

PARKER LIFETIME GUARANTEED Classic Stainless-Steel Ball Pen
64739
List 15.00 ea.
SALE 7.49 ea.*

PAPER-MATE Flexigrip Roller-Ball Pen
Rubberized barrel for writing comfort. P2-98X-01
List \$1.29 ea. **SALE 69¢ ea.***

25" File Cabinet
HN-F532
List 149.00 ea.
SALE 79.00 ea.*

brother Word Processor
Has 12" CRT display with "word-spell" and grammar checker. WP-3400
List 799.95 ea.
SALE 385.00 ea.*

Anywhere Chair
Height adjustment and optional arms. HN-5820
List 135.00 ea.
SALE 69.00 ea.*

DID YOU KNOW? We offer a complete selection of office furniture for every style and budget.

DETROIT AREA
DEARBORN HEIGHTS
Ford Rd. W. of Beech Daly
(313) 274-8220
DETROIT
Ren-Cen Tower 100
(313) 259-6370

ANN ARBOR
North Campus Plaza
1758 Plymouth Rd.
(313) 665-3721

DETROIT COMMERCIAL SALES
(313) 967-0300
HARPER WOODS
Eastland Center
(313) 527-1400
LINCOLN PARK
Sears Shopping Center
(313) 386-6670

ROYAL OAK
West Oaks I
(313) 344-4777
OAK PARK
Green-Eight Center
(313) 967-2550
ROCHESTER
434 Main Street
(313) 652-2121

SOUTHFIELD
12 Mile at Southfield Rd.
(313) 569-1376
STERLING HEIGHTS
Eastlake Commons
Hick Rd. (M-39) at Hayes
(313) 247-8900

TAYLOR
Southland Center
(313) 287-4700
TROY
Troy Commons Center
Big Beaver at Rochester Rd.
(313) 689-1038

LANSING AREA
5500 S. Pershing Ave.
(313) 393-5465
LANSING - DOWNTOWN
108 W. Allegan
(313) 482-1141
LANSING - COMMERCIAL SALES
(313) 393-2340

REDFORD
22401 GRAND RIVER
531-0537

Copyright 1989 John B. Sassaman

Peace Of Mind

A Pre-Funded Insurance Plan, designed to your specific needs, can be your assurance your wishes will be carried out and will relieve your loved ones of financial and emotional decisions during a time of stress.

We at Northrop's, a professionally staffed, State Licensed Agent, are available for counselling at any time. Please call ...

John B. Sassaman 348-1233

• PRE-NEED PLANNING • DEATH BENEFITS COUNSELLING
• SHIPPING WORLDWIDE • CREMATIONS

ROSS B. Northrop & SON
FUNERAL DIRECTORS SINCE 1910

NORTHVILLE
19091 Northville Rd
348-1233

REDFORD
22401 GRAND RIVER
531-0537

349-1700

IS OUR NUMBER

Feel free to call us with any news tips. **The Northville Record**

Township releases bills — after OK from biller

By MIKE TYREE
Staff Writer

After considerable foot-dragging, Northville Township officials this week admitted involvement with a controversial public relations firm.

Communications Management Corporation, a Plymouth public relations firm owned by the law firm of Law, Hemming, Essad & Polaczyk, in 1990 billed the township a total of \$4,000 for two publications.

The township paid Communications Management Corporation \$2,000 for a February 1990 newsletter and another \$2,000 for "professional services rendered in connection with the planning preparation and distribution of the Household Hazardous Waste Day Collection Event," according to invoices the Record obtained under the state's Freedom of Information Act.

Communications Management Corporation is one of three "brother and sister" firms owned by Law, Hemming, Essad & Polaczyk, legal representatives for Northville, Plymouth and Canton townships and the three townships' Western Townships Utilities Authority.

The public relations companies billed WTUA about \$100,000 for work on the sewer project since 1989.

WTUA financial records indicate. CMC and the other firms were not forced to tender bids for WTUA contracts or township public relations campaigns.

Records indicate that the township board approved the public relations expenses.

The township on Tuesday released copies of two checks written to CMC, but not without a fight. The Record originally filed a Freedom of Information request March 16, and after five working days, the township invoked its right to delay official response another 10 working days.

But township staff located the

CMC checks early last week. Some officials reportedly sought to release copies of the checks at that time, but the materials instead were sent off for legal review — to Law, Hemming, Essad & Polaczyk, the same firm that owns CMC.

Township Supervisor Betty Lennox was asked why Law, Hemming would need a week to review billings that originated from one of its offshoot companies.

"It is township policy to send things over to see if there is any invasion of privacy or (an ongoing) court case," Lennox said. "But I think that's a little too slow for you to get

that."

Lennox then was asked if the law firm's review of its own company's bill constituted a potential conflict of interest.

"You may be right," she said. "We're looking at getting RFPs (requests for proposals for legal services), and I think that will be taken care of."

Finally, Lennox was asked if Law, Hemming would bill the township to review its own bills.

"I'll have to check on that," she said.



Dinner dance benefits local school

By SHARON CONDRON
Staff Writer

Thirty-five years ago Susie and her dad started an event that has become a yearly tradition and a lucrative fundraiser for Our Lady of Providence Center.

The annual Susie's Dance was started by a student named Susie and her father, who at the time was the school's band director.

That first dinner dance has matured into one of the school's largest fundraising events. This year's program — Saturday, April 4 from 6 p.m. until midnight at the Laurel Manor, 39000 Schoolcraft Rd. in Livonia — seeks to raise \$60,000 to enhance pre-vocational and vocational programs for handicapped students at the school.

Sister Linda Willette, administrator at the center, said of the goal: "We

are developing pre-vocational and vocational programs for our students. That money would provide for 20-30 openings in our day program."

In addition to the dinner and dance, guests can participate in a silent auction and cash raffle.

Tickets are \$40 per person and are still available. They can be obtained by calling the center's office at 453-1300. Donations will be accepted in lieu of tickets.

Spring Tree Sale!!

When is the best time to plant a tree! **30 Years Ago!**
When is the next best time! **NOW!!**
Help the environment and beautify your home - Plant Trees!

5'-7' Nursery Grown Semi-Sheared **WHITE PINES ONLY \$59*** + TAX
6'-7' Sheared **COLORADO BLUE SPRUCE \$89** + TAX

- The following conditions apply...
1. Subject to availability, quantities may be limited.
 2. Non refundable pre-payment required with order. MC/ VISA accepted.
 3. Nursery stock is guaranteed as to species and that it is good condition upon pick-up. No warranty is expressed or implied once stock leaves our nursery. We assume NO liability for growth, productivity or results obtained in transplanting.
 4. Trees will be available late April to early June, depending on weather.
 5. 7'-9' White Pines also available \$89.00.
 6. Prices good thru 4/18/92 or while supply lasts.
- *With Pre-Payment. Delivery available at an extra charge.

QUALITY DISCOUNTS AVAILABLE - LEAF TREES ALSO AVAILABLE - PLEASE ASK!
Located at historic ABLE PECK HOUSE

Alex Bishop's J.M. WHITE CONSTRUCTION NURSERY
1595 E. MOORE RD., MILFORD, MI 48381
Call 9 a.m. to Noon and Ask for Pat.
If we are out tending crops, please leave a message. (313) 685-8222

A B C D E F G H I J K L M N O P Q R S T U V W

Let Your HomeWork For You

HOME EQUITY

interest may be tax deductible

no fees

call 1-800-642-INFO

Huntington Banks
A smarter way to bank

EQUAL HOUSING LENDER

1 1/2% ABOVE PRIME*

*"Prime Rate" is the Bank Prime Loan Rate as published by the Board of Governors of the Federal Reserve System. Rate example: If the Prime Rate is 6 1/2%, and our margin is 1 1/2% over prime, our ANNUAL PERCENTAGE RATE would be 8% (rate in effect of publishing date 2/92). The rate is subject to change monthly and will not exceed 18%. You will be required to carry insurance on the property that secures your account. Consult your tax advisor relative to interest deductibility.

A Complete Store for COOKS

- Largest selection of cookbooks, pot racks, place mats and napkins in southeastern Michigan •
- Equipment and accessories for food preparation, cooking, & dining •
- Demonstrations every Wednesday, Thursday, & Saturday •
- Bridal Registry, gift wrap, & delivery •

CALENDAR OF EVENTS - APRIL

1 Wed*	11-1	Cutthroat cooking with Cutthroat expert Nancy Jenkins.
4 Sat	11-1	Calphalon cookware demo with Calphalon chef Paul Lodioulos - featuring FINER FOODS, Calphalon's new line of oils and seasonings.
8 Wed*	12-1	Breads and pizzas with executive chef Craig Common of The Common Grill.
11 Sat	11-3	Wüsthof/Trident ham carving with Ed Bartush - See specials below.
15 Wed*	12-1	Spring luncheon ideas with Arleigh Heagany - Whether you're having a few friends over for tea or planning a bridal shower for 25, you will love the techniques, serving ideas, - and recipes Arleigh has planned for you.
18 Sat	11-4	Double your pleasure with two great demos, beginning with "Are You Equipped for the Holidays?" Kitchen Port staff show you some of the tools of the trade including butter molds, vertical roasters, gravy separators, and other holiday equipment. Following this demo, Katherine's Catering will be in from 2-4 p.m. with some finishing touches for your holiday meals using herbs and edible flowers.
22 Wed*	12-1	Cake decorating with Carol Pryor. Carol will share her techniques for buttercream borders and marzipan flowers.
25 Sat	11-2	Sharon Hufkins will be here to share ideas from Ann Arbor's thrift shop book Meal Tickets.
29 Wed*	12-1	"The Lusty Taste of Mexico" Local cooking instructor Melora Lowry brings us one of the most popular specialties of the Yucatan Peninsula - Pollo en Escabeche.

* \$3.00 fee includes recipes, food tasting and coffee.

GOURMET WATCH

Knife Specials

Wüsthof/Trident
Ham Carving - April 11 (11-3 pm)
Come in and take advantage of these specials!

40% Off: on April 11 only
6 in. curved fork, 8 in. carver, 3.5 in. parer, 9 in. steel

Chicago Cutlery - Knife Sharpening - May 2 (11-2 pm)
(Limit 4 for \$50 each)

- Wood Conditioner (Reg. \$7.50) and 104 paring knife (Reg. \$12) Sale price \$10.00 for both.
- 415 6 in. chef (Reg. \$30.00) Sale price \$19.99
- 665 8 in. slicer (Reg. \$30.00) Sale price \$19.99
- In-drawer knife rack with paring knife. Sale price \$36.50.
- 2 cookbooks packed with paring knife \$9.99

Silver Palate
In mid-April a publicity campaign will begin and run through Mother's day to the tenth anniversary of the original Silver Palate cookbook. A tenth anniversary edition of the book will be offered at the original price of \$9.95.

*While supplies last

Coupon

Present this coupon and receive
20% OFF*
All Purchases

*Excludes Cutthroat machines & other sale items.
Limit 1 per person, offer expires April 30, 1992

GREAT BEGINNINGS With Calphalon

Begin your culinary experiences with the right pan and perfect seasonings, offered in the Calphalon Sauté & Seasonings gift package. Includes the Calphalon 2 qt. sauté pan with cover and 3 special-blended sauté seasonings. Yours for only \$49.99... retail value \$90.00

Another Great Beginning... the Calphalon 1 qt. Solo Windsor \$19.99 retail value \$35.00

Begins April 1st

"A Kerrytown Store"
415 N. Fifth Ave. 665-9188
Monday-Wednesday 9:30-7:00
Thursday & Friday 9:30-8:00
Saturday 9:00-5:00, Sunday 11:00-5:00

Home & Garden

Call

WEST

- Brighton Argus (313) 227-0171
- Livingston Co. Press (517) 548-2000

EAST

- Milford Times (313) 685-1507
- Northville Record (313) 349-1700
- Novi News (313) 349-1700
- South Lyon Herald (313) 437-2011

Proof Ad Deadline: Tues., April 7

Final Ad Deadline: Fri., April 10

Publication Date: Wed. & Thurs., April 22 & 23

Election heats up

Continued from Page 1

Baja, Connell and Hillebrand are running as Republicans; Brown is an Independent. Petrie a Democrat and Abbo stated no party preference on Tuesday, the township's Switzer said.

No candidates have filed for the treasurer position to date, Switzer said.

Township board hopefuls must collect at least 58 valid signatures from registered township voters prior to 4 p.m. May 12. Contested positions within political parties will be sorted out at the Aug. 4 primary.

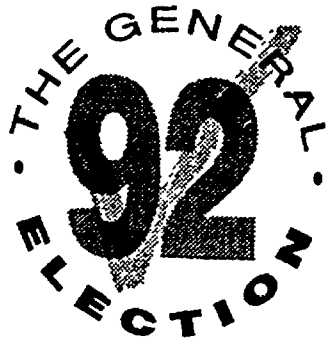

The top vote-getters in each position will claim victory in the general election.

Recent township campaigns have not attracted much competition, although four residents ran for the treasurer post in 1990. In 1988, the supervisor, clerk and treasurer ran unopposed, while five candidates sought four trustee positions.

Vorva to challenge Goss for seat

By MIKE TYREE
Staff Writer

Jerry Vorva was beaten at the wire in last year's 36th District state House race, but his engine is revved for another run at the office.

Vorva, a Plymouth city council member, on Tuesday said he would seek the 36th District seat currently held by former Northville Township Supervisor Georgina Goss. Vorva said he will run as a Republican, setting up a possible primary battle with Goss.

Redistricting is expected to alter the 36th District, but the Plymouth/Northville communities likely will continue to be lumped together.

Goss recently said she "of course, absolutely" would seek 36th District re-election.

But Goss' ties to the Western Townships, Utili-

ties Authority controversy make her an inviting target, Vorva said.

"I'm really disappointed with Georgina Goss, not only for what she did as a township supervisor, but as a woman," Vorva said.

Speaking figuratively, he continued: "She could have thrown a wrench in that good old boy system, but all Goss did was get in bed with them."

"Last year, I noted that a group of people had absolute control over the whole area," Vorva added. "The (WTUA) revelations that have come out the last couple of months were what I was talking about."

"I think people will now see I was telling the truth," he said.

Goss has declined comment on WTUA-related issues.

Vorva said Plymouth-area residents are "upset,

and looking like beaten dogs" from constantly hearing about local, state, and national political scandals. He said he can provide a change of pace for disillusioned voters.

"They're so dejected," he said. "I hope to put a smile on their face."

Vorva also called himself "a real people's candidate" and grasped a populist theme.

"We as taxpayers have to take government by the hand and lead it around for awhile until it realizes what its true purpose is," Vorva said. "That's to serve us."

Vorva said his 1991 campaign was plagued in part by "lies and innuendo" spread by opponents. He called a tightly knit group of area politicians — including those with WTUA roots — a "machine" and said the upcoming campaign could be fiercely contested.



For better grades tomorrow, better call Sylvan today.

Sylvan gives your child individualized help in reading, writing, math, algebra, SAT/ACT college prep, study skills, homework support and time management. For better report cards, call now.



344-1474

LIVONIA OUTLET STORE SEARS WAREHOUSE

LOW

IS THE WAY TO GO!

From chairs and sofas to refrigerators and TVs, find quality appliances & furniture for 10% to 50% below regular retail prices!

PRICES GOOD THRU APRIL 6th * ALL MERCHANDISE PRICED FOR IMMEDIATE TAKE WITH

SOFA

AS LOW AS \$199⁸⁸

NOW 25% OFF OUTLET PRICE
LOVESEATS

AS LOW AS \$149⁸⁸

NOW 25% OFF OUTLET PRICE
CHAIRS - ACCENT RECLINERS
SWIVEL ROCKERS

AS LOW AS \$99⁸⁸

NOW 25% OFF OUTLET PRICE
CURIOS

AS LOW AS \$199⁸⁸

NOW 30% OFF OUTLET PRICE
ACCENT TABLES

AS LOW AS \$79⁸⁸

NOW 10% OFF OUTLET PRICE

EXAMPLE OF HOW OUR
SUPER SAVINGS WORKS

REG PRICE	\$1,000 ⁰⁰
OUTLET PRICE	700 ⁰⁰
30% OFF	-210 ⁰⁰
	490 ⁰⁰

YOU SAVE \$510⁰⁰

DINING ROOM SETS

(TABLE AND 4 CHAIRS)

AS LOW AS \$399⁸⁸

30% OFF OUTLET PRICES

DINING ROOM TABLES

AS LOW AS \$99⁸⁸

30% OFF OUTLET PRICES

HEADBOARDS

TWIN, FULL, QUEEN

AS LOW AS \$149⁸⁸

20% OFF OUTLET PRICE

DRESSERS

AS LOW AS \$99⁸⁸

10% OFF OUTLET PRICE

HUTCH TOPS AND MIRRORS

AS LOW AS \$99⁸⁸

30% OFF OUTLET PRICE

REFRIGERATORS - SELECTED

AS LOW AS \$399⁸⁸

10% OFF OUTLET PRICE

BUILT-IN-DROP-IN AND DOUBLE OVENS

REG. PRICE 899⁹⁹ - 1349⁹⁹

OUR CLEARANCE
PRICE

699⁸⁸ - 1079⁸⁸

NOW 30% OFF

OUTLET PRICE
LIMITED QTY AND MODELS

ELECTRIC DRYERS

REG. PRICE 339⁹⁹ - 499⁹⁹

OUR CLEARANCE PRICE

279⁸⁸ - 399⁸⁸

NOW 15% OFF

OUTLET PRICE
LIMITED QTY.

SEARS WAREHOUSE OUTLET

12001 SEARS AVE.

LIVONIA

1 MILE WEST OF MIDDLEBELT
OFF PLYMOUTH ROAD

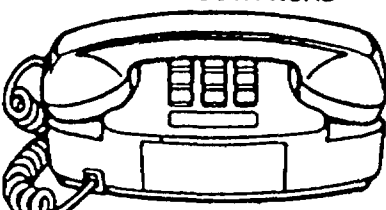

PHONE 422-5700



EXCEPTIONAL VALUES

ON
MATTRESSES
AND
BOX SPRINGS

ASSORTED SIZES
SOLD IN SETS AND SOME
SEPARATELY

IN STOCK CONDITION

PREVIOUSLY SELECTED MERCHANDISE NOT INCLUDED * LIMITED STYLES, QUANTITIES AND MODELS
MERCHANDISE SELECTION CONSISTS OF NEW, USED, RECONDITIONED AND DAMAGED MERCHANDISE

OPEN 7 DAYS A WEEK

MON.-FRI. 10:00 A.M. TO 9:00 P.M., SAT. 10:00 A.M. TO 7:00 P.M., SUNDAY 12:00 NOON TO 5:00 P.M.

For Quick Results

Call

GREEN SHEET
CLASSIFIED

(313) 348-3022

Chamber of Commerce Briefs/Maria Marcantonio

Members, public liked chamber Business Expo



Tremendous accolades continue to roll in from various Northville residents on the success of the recent Networking Northville Business Expo by the Northville Community Chamber of Commerce. The chamber would like to thank participating businesses and restaurants for exhibiting their services and donating gifts, food and beverages.

SPREAD THE

WORD: The following items, displaying the Northville logo, are available for purchase from the Chamber of Commerce: Recycle Bags, \$6; Northville Mugs, \$10; Postcards, 25 cents or a package of 50 for \$12.50; License Plates, \$6; Playing Cards, \$4 single/\$8 double; Northville maps, \$1 residents, \$3 non-residents.

For information on these items or chamber activities call 349-7640.

DIRECTORY CHANGES: Please make the following additions/revisions to your copy of The 1992 Northville Community Business Directory: William Demray, D.D.S., phone number is 348-1313; Phillip R. Ogilvie, attorney's address should be 104 W. Main St., Northville 48167-1594; J.A. Delaney & Co. should be listed under real estate instead of insurance; and Glass Repair Specialists, 33015 Meadowbrook, Farmington, MI 48024, 478-4920 should be added under the glass company category.

MARK YOUR CALENDARS: Northville Mayor Chris Johnson, Township Supervisor Betty Lennox, and Len Rezmierski, superintendent of Northville Public Schools, will speak on "Changing Times In Our Community" at the Chamber Breakfast Meeting on Tuesday, April 14, 7:30 a.m. at Ruffles Restaurant.

Also, the Northville Chamber of Commerce in conjunction with the Livonia, Novi and Farmington/Farmington Hills chambers of commerce will be sponsoring a Business Connection on May 7, 1992 from 5-7 p.m. at the Hotel Baronette.

YOU'VE GOTTA HAVE ART: Lena Massara, award-winning Farmington artist, will bring 12 additional paintings to her reception Sunday, April 5, 1-5 p.m. Her watercolors, collage and acrylics will be shown April 1-16. The show is free to the public. Northville artist, Sharon De Alexandris, will be displaying new pieces which combine watercolors with decorative calligraphy and Barbara Stewart, a Livonia artist, has new dramatic watercolors in jewel tones.

The Atrium Gallery is located at 113 N. Center Street in Northville. Gallery hours are 10 a.m. to 5 p.m., Monday through Saturday; Thursday evenings until 7 p.m. For more information call 349-4131.

APRIL SHOWERS BRING MAY FLOWERS: Traditions by Bartley & Boyd Inc. is pleased to offer floral raincoats, hats and oversized umbrellas from Nordic House Design. Available exclusively at Traditions, these classics make wonderful Mother's Day gifts. Also in stock are matching tates, hobo bags and accessories. Traditions is now open Thursday and Friday evenings until 8 p.m. Traditions is located at 111 N. Center St. in Northville.

THE RIGHT TIME TO INVEST: Todd D. Knickerbocker, local investment representative for Edward D. Jones & Co., announced that "Viewpoint," a 20-minute videotape addressing many of today's prevalent investment issues, is available through the firm. Produced quarterly by the Edward D. Jones & Co. Investment policy committee, "Viewpoint" covers recent news, economic and market events and their impact on the investment decisions of individual investors. Its goal is to assist in identifying areas of potential opportunity and risk.

The video and newsletter will be produced quarterly and can be obtained either at the local branch office or through subscription. A one-year subscription is \$25 for the Video News Program and Newsletter; \$20 for the video program only and \$10 for the newsletter only. For more information on "Viewpoint" contact Ted Knickerbocker at 348-9815.

Chamber Briefs is prepared by Maria A. Marcantonio, partner and vice president of creative services/sales of Farmington Hills-based Visual Communications Inc. A Northville resident, Marcantonio is a member of the Northville Community Chamber of Commerce and serves on the ambassadors and activities committees.

349-1700

IS OUR NUMBER

Call us! We want to hear about any news or feature ideas you have.

The Northville Record

For Quick Results

Call
GREEN SHEET
CLASSIFIED

(313) 348-3022

CITY OF NOVI
ADVERTISEMENT FOR BIDS
TOWING CONTRACT

Sealed proposals will be received by the City of Novi, Michigan, as owner, until 3:00 P.M., prevailing eastern time on Wednesday, April 22, 1992, at the City of Novi Administrative Offices, 45175 W. Ten Mile Road, Novi, Michigan 48375, at which time said proposals will be opened and read.

The City of Novi seeks proposals for the following:

TOWING CONTRACT

FOR A ONE (1) YEAR PERIOD WITH RENEWAL OPTIONS

Proposals, contract forms and specifications under which the work will be done are on file and may be obtained at the MANDATORY PRE-BID CONFERENCE to be held Thursday, April 9, 1992 at 10:00 A.M. at the City of Novi Administrative Offices, 45175 W. Ten Mile Road, Novi, Michigan 48375.

All bids must be signed by a legally authorized agent of the bidding firm. Envelopes must be plainly marked, "TOWING CONTRACT," and must bear the name of the bidder.

ADDRESS ALL BIDS TO:

CITY OF NOVI
ATTN: CAROL J. KALINOVIK, PURCHASING DIRECTOR
45175 W. Ten Mile Road,
Novi, Michigan 48375

No bidder may withdraw his proposal within ninety (90) days after the date set for the opening thereof. The City reserves the right to accept any or all alternative proposals and award the contract to other than the lowest bidder; to waive any irregularities or informalities, or both; to reject any or all proposals; and in general to make the award of contract in any manner deemed by the City in its sole discretion, to be in the best interest of the City of Novi.

Notice Dated: March 31, 1992

CAROL J. KALINOVIK,
PURCHASING DIRECTOR

(4-2-92 NR, NN)

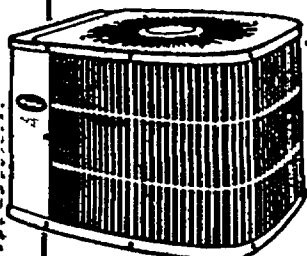
WE THINK YOU'LL
LIKE THESE BILLS

- Buy a Carrier Tech 2000 high-efficiency air conditioner now.
- Save up to 50% on your monthly cooling bills.
- Enjoy quiet comfort and reliability.

Carrier
We're The Inside Guy!Installed \$1575⁰⁰

From

For homes up to 10,000 sq. ft.

38TKB024



BERGSTROM'S
plumbing • heating • cooling

HOURS:
Mon.-Fri. 9-6
Sat. 9-4

30633 Schoolcraft (Between Merriman and Middlebelt)
LIVONIA • 522-1350

SPRING
BREAK
SALE

FINAL 3 DAYS!

Your Choice

\$899

Introducing Young Traditions
Seating. Priced to get your
home decorating off to a great
start without compromising
on quality.

Available in 125 Fabrics.

PENNSYLVANIA
HOUSE
It's what you've wanted all along.

Ashford Sofa
only \$899Arosa Sofa
only \$899Allanby Sofa
only \$899

All Previous Sales Excluded

Special Coupon
Offer From
**Classic
Interiors**

Available Thru
Saturday
April 4, 1992

Save \$100*
On Your Next
Purchase,
When you buy
\$1000 to \$1999
of Furniture.

Save \$200*
On Your Next
Purchase,
When you buy
\$2000 to \$2999
of Furniture.

Save \$300*
On Your Next
Purchase,
When you buy
\$3000 to \$3999
of Furniture.

Classic Interiors

Fine Furniture... where quality costs you less

20292 Middlebelt, Livonia • South of 8 Mile

MON., THURS., FRI 9:30-9:00
TUES., WED., SAT. 9:30-5:30

474-6900



CHARGE!



Close out your higher-interest credit cards and let us transfer the balance to a Community Federal Visa. Call today.

Annual Percentage Rate	13.9%
Balance Calculation Method	Average Daily Balance (excludes new purchases)
Annual Fee	\$10.00
Grace Period for Repayment of the Balance for New Purchases	25 days - starting with the billing date on the statement*
Other Fees	Transaction fee: none Late fee: \$10.00 Over limit fee: \$10.00

*Finance charges on cash advances charged from posting date

**Community Federal
Credit Union**
You Deserve Our Interest



Plymouth • 500 S. Harvey • (313) 453-1200
Canton • 44570 Ford Road • (313) 455-0400
Northville • 400 E. Main • (313) 348-2920

Accounts federally insured to \$100,000 by the NCUA, an agency of the federal government

PSSST!

We have a deal for you.

If you're a subscriber, you already know what a great deal The Northville Record is. We know that you as a concerned citizen want to keep up on what's going on in your community, and The Record is honored year after year as one of the best newspapers in the state by the Michigan Press Association. But news is only half the story. The rest of the story is all the information we bring you from local merchants

about the best deals on everything from automobiles to groceries... carpeting to clothing. Frankly, we've never figured out how many thousands of dollars you can save a year by taking advantage of our coupons, retail and classified advertising. But you can bet that you can save the '22 annual subscription price to The Record hundreds of times over. The Northville Record — it's the best deal going.

The Northville Record

Subscribe Now For Only \$22

Name _____
Address _____
City/State/Zip _____
Phone _____

Mail to: The Northville Record, Circulation, P.O. Box 470, Howell, MI 48844
Please enclose check for \$22. IN COUNTY ONLY

Schools, state dispute article's conclusions

Continued from Page 1

proposed incentive plan to reward districts spending 26.3 percent or less of their operational budget on administrative expenses with a \$10-per-pupil incentive in state funding.

However, the figure was news to district officials and to other districts throughout the tri-county area who flooded state agencies Monday and Tuesday with inquiries about the origin of the story.

"It is difficult to comment on the exact information presented," said John Street, Northville's director of business and finance, "because Gov. Engler and Sen. DeGrow seemed to believe that it was more important to give the information to *The Detroit News* than it was to present it to local

districts."

According to Doug Drake, director of the Office of Education for the state Department of Management and Budget, the information which the reporter used to arrive at the figures was based on a "preliminary computer analysis of what might happen if the proposal passed," Drake said Tuesday.

Drake said that information contained in his report to the House Fiscal Agency was denied to the reporter because of the potential impact it could, and eventually did have, if it were released in its raw form.

"He (the reporter) asked me for it and I told him he couldn't have it, but he got it from someone else anyway," Drake said.

Since that story appeared, Drake said he has made a list of calls from

district officials, Northville excluded, asking him to substantiate the figures in the report, which were attributed to a House Fiscal Agency report compiled from 1990 data.

"I've had a list of people calling saying they can't come up with the numbers in the story; how did you do it?" he said.

Once Drake explains the figures were derived from specific line items supplied by districts to the state department of education on a form known as Form B. He rarely gets a disputed caller.

What the article failed to point out was that the figures represent more than just salaries and fringe benefits for central administrators.

"If my assumptions are correct, then the so-called administrative costs include such things as custo-

dial, utilities, repairs, property/liability insurance and other similar items," Street said.

Drake concurred.

Line items Drake's department pulled off the Form B provided by the districts included subtotal figures for support services: for general administration; for school administration; for business operations, less busing costs; central planning, research and development, information services, statistics and data processing costs; and a catch-all category which lists any remaining support services costs not included in any of the above accounts. Also included was a portion of employee benefits for support service personnel, Drake said.

"The reporter just oversimplified the information," he said.

"This is a long way from the implication of top-heavy administration," Street said. "It is ironic that at a time when state mandates only serve to increase the need for administrative attention there is an attack on such costs."

Despite the negative impact of the article, Street said the report showed that Northville placed sixth out of 34 Wayne County districts in the percentage of budgets allocated to teacher salaries, supplies, and books.

Street criticized the governor's proposal, saying it "attempts to discredit public schools."

"By the standards set in this proposal, one-half of the districts in the state instantly become top-heavy with administrative costs."



John Street

SUITE WEEKEND DEAL



Great Fun for the Whole Family

Starting **\$69⁰⁰** At

20% OFF LUNCH OR DINNER

* MUST PRESENT THIS COUPON *

EMBASSY SUITES®
Livonia-Metro/West

19525 Victor Parkway
Livonia, Michigan 48152
Located in Victor Corporate Park

(313) 462-6000
800-EMBASSY

* Same restrictions apply. Price is per suite, per night, up to 4 people, Friday, Saturday and Sunday only. Double-double bedded suites more. Rates based on availability. Subject to state and local taxes. Not applicable to Conventions or Groups.

Springtime WALLPAPER SALE!

IN STOCK WALLPAPER
20% to 70% OFF

EXTRA 10% OFF
Stock Papers, Blinds & Special Orders.

Excludes Final Sale Items, Fabrics, 9" Sale Books and Previous Sales.
Expires 3-31-92

HunterDouglas
WINDOW FASHIONS

- Color Coordinated Store
- Steamer Rental Available
- New Patterns Arriving Daily
- Helpful & Experienced Personnel

In Stock WALLPAPER, INC.

CANTON
Harvard Shopping Center
5825 Sheldon Road
451-2560

NOVI
Novi-10 Mile Center
41810 W. 10 Mile
348-2171

LIVONIA
Mid-S Shopping Center
29449 Five Mile
427-5600

OPEN 7 DAYS
Mon.-Fri. 10-9, Sat. 9-6, Sun. 11-4

ANN ARBOR FLOWER & GARDEN SHOW

"A Touch of Country"

APRIL 2-5, 1992

A fundraiser for the University of Michigan Matthaei Botanical Gardens

Thursday through Saturday 9:00 a.m.-8:00 p.m.
Sunday 9:00 a.m.-5:00 p.m.

★ NEW LOCATION ★ EXPANDED SPACE ★ HEATED BUILDINGS ★ ON-SITE PARKING ★ A Standard Flower Show

Washtenaw Farm Council Grounds
5055 Ann Arbor-Saline Rd.
Saline, MI

Advance tickets may be purchased at the University of Michigan Matthaei Botanical Gardens, 1800 Dixboro Rd., Ann Arbor or at one of the following outlets:

ANN ARBOR
Chelsea Flower Shop
Fine Flowers
Kitchen Port
Turner's Garden
Greenhouse
Commerce Bank

PLYMOUTH
Sparr's Flowers

ROCHESTER
Bordline's Better Blooms

WEST BLOOMFIELD
Eaton Nursery

MONROE
The Flower Market

MT. CLEMENS
Alexander Nursery

ALL Ticket Master & Hudson's

FOR ADDITIONAL TICKET INFORMATION CALL 998-7002.

Jazz in the Park



Sunday, April 5
1 P.M.-2:30 P.M.

This Sunday enjoy popular jazz pianist Bess Bonnier.

Spring Fashions from The Limited and Chami's Menswear will be informally modeled.

You could win tickets to The Royal Hanneford Circus, April 16-19 at The Palace of Auburn Hills.

Register April 1-17 to become a member of The 1992 Laurel Park Place Fashion Group. You'll participate in fashion events and more. Register in the management office.

Laurel Park Place

1-275 Expressway at W. Six Mile & Newburgh Rds.
Livonia, Michigan • 462-1100

SCHOSTAK

This month our diamond jewelry has an ADDED FACET: AFFORDABILITY!



With any diamond jewelry you buy in April, you can receive **additional diamond jewelry FREE***, up to 1/2 the price of your original purchase.

For example: Buy \$1000 of diamond jewelry at regular price and receive up to \$500 of **additional diamond jewelry FREE!**

Choose from dazzling diamond rings, pendants, earrings, necklaces and bracelets, all with guaranteed quality and value.

Wait no longer for something that lasts forever!

FREE* diamond jewelry... at Meyer Jewelers!

Use your **Meyer Jewelers Charge** or major credit card!

Meyer Jewelers

ANN ARBOR
Branwood Mall, 761-3315

BATTLE CREEK
Lakewood Square Mall
979-3370

DEARBORN
Fairlane Town Center
593-1440

HARPER WOODS
Eastland Center, 372-9330

KALAMAZOO
Crossroads Mall, 323-3633

LANSING
Lansing Mall, 886-9099
Mendon Mall, 347-4111

LIVONIA
Wonderland Mall, 525-4232
Livonia Mall, 476-7070
Laurel Park, 462-9760

LIVONIA PARK
Sears Lincoln Park Center
381-9155

NOVI
Twelve Oaks Mall, 349-8010

PORT HURON
Bridgeway Mall, 385-9690

ROSEVILLE
Macomb Mall, 293-8110

SOUTHFIELD
Northland Center, 569-0979

NOVI
Twelve Oaks Mall, 349-8010

STERLING HEIGHTS
Lakeside Mall, 247-5500

TAYLOR
Southland Center, 287-4250

TRAVERSE CITY
Grand Traverse Mall, 946-1992

TROY
Oakland Mall, 588-3805

WARREN
Universal Mall, 751-6464

WESTLAND
Westland Center, 425-7676

*Diamond-only jewelry at regular ticketed price qualifies. Layaways, special orders, previous purchases and remount merchandise excluded. Offer expires 4/30/92. All sales final. Merchandise shown is representative of our selection and enlarged to show detail.

© 1992 Meyer Jewelers

349-1700 IS OUR NUMBER
The Northville Record Feel free to call us with any news tips.

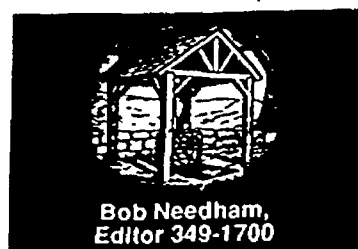

RECORD OPINION

12A
THURSDAY
April 2, 1992

Our Opinion

Now, make the best of WTUA situation

Second of two parts.

The Western Townships Utilities Authority sewer project is plagued by problems; at this point addressing those concerns may seem a little like closing the barn door after the horse escapes. An element of that exists, but the truth flows much deeper.

First, a quick look at what not to do. One natural reaction, after hearing and reading of the many mishandled facets of the program, is to argue for Northville Township to withdraw from the project.

That's probably not possible; it's certainly not realistic. And even if it were both, withdrawing at this point would also be a mistake.

The project itself features good points. It appears indisputable that sewage flowing to the Ypsilanti plant, as will WTUA's, will receive a higher level of treatment than sewage going to the Detroit Wastewater Treatment Plant. (Interestingly, though, WTUA officials only recently cited environmental considerations as a major issue. Costs, local control, and getting things done in a timely manner were the motivators as this project was developing, not environmental concern. But environmental benefits do indeed exist, and deserve to be considered.)

Beyond that, the sewer expansion itself may be good for the township. Paying off the project's costs should be a tremendous concern to township officials. But they would have had to pay for expanded sewer capacity one way or another, whether it was under WTUA, Wayne County's Super Sewer, or some other route.

Super Sewer has been touted as cheaper; WTUA officials argue their project is more cost-effective. The plain truth is that *nobody* at this point can accurately estimate the final cost for either project. Too many uncertainties loom in the future, including possible federal grants, costs of upgrades to both the Detroit and Ypsilanti treatment plants, and more. It will be years before anyone knows for sure whether WTUA was a fiscally wise move.

In the meantime, the township has sunk a great deal of money into the project, and is stuck with it. Trying to get out now would be a mistake.

With that said, several positive steps — on the part of both Northville Township and the authority itself — can minimize the damage.

First, even WTUA officials are beginning to agree that the authority should use some sort of bid process to select its firms for legal services, engineering, etc. But in many cases, the bulk of that work already has been done, the money spent.

Is this a lost cause? Yes and no. More money will be spent in the future. WTUA will exist as an entity for many years. Legal and auditing services in particular will be required, albeit at a lower cost than we've seen so far.

WTUA officials are now on track to request proposals for all professional services, after weeks of pressure from the public. Good, good, good. It should have been done years ago, but doing it now is better than not doing it at all.

In another effort already under way, state Rep. James Kosteva, a Democrat from Canton, has proposed a state investigation into the WTUA project. Frankly, we have to look at this with a skeptical eye. We wonder if partisan politics aren't behind this effort, at least as much as concern for constituents. Whether the probe will uncover some sort of smoking gun that will demand further action, we'll just have to wait and see.

Another step is Northville Township's proposal to adopt a financial disclosure rule for those doing business with the township. This suggestion, which met with positive response from the township board, should help avoid unpleasant



surprises along these lines, at least within the township.

But this course of action needs to be taken a lot further. The sewer authority cries out for an ethics/conflict-of-interest/financial disclosure policy of its own. All three WTUA townships carry similar codes; obviously, WTUA has no such guidelines.

There's a lesson to be learned here. WTUA apparently violated no codes of conduct, because the authority itself does not have any. Some of the circumstances haunting WTUA — the involvement of Plymouth Township Trustee Abe Munfah as the president of the authority's engineering firm; the lack of bids for professional services; the fact that attorney Robert Law benefits financially from a project which his brother Gerry now helps run — would violate Northville Township's ethics rules, if the project was within the township alone. WTUA desperately needs similar guidelines.

Particular scrutiny — not necessarily for ethical violations, but for simple common sense — should go to Cassidy and Associates, the Washington lobbying firm which has racked up a cool \$750,000 in fees with no tangible results. One of the arguments for forming WTUA was that federal funding for the alternative, Super Sewer, appeared uncertain. Well, good heavens. That project did in fact find federal assistance with no help from a high-priced lobbyist. WTUA is still waiting. We don't understand why officials figured their three-township project was a better bet than Wayne County's to win grant money. The more time that passes, the less likely that appears.

Meanwhile, the lobbying company continues to send WTUA its monthly bill, and even project leaders aren't convinced this is a wise investment. This situation alone demands serious attention, with definite consideration given to eliminating this expense.

On another front, if indeed Northville Township expects to pay off its sewer-expansion obligations through new construction, some significant new projects had better come along. In addition to any goals of improving tax base, the township needs to solicit development to pay off its sewer debt.

This is very dangerous turf. Though the pressure to find and approve new development will be enormous, the township must guard against lowering its development standards. It will be up to the planning commission to guard against the temptation to develop at any cost, and we fear that temptation might become significant.

An important lesson has been learned throughout the WTUA project: Vigilant review by taxpayers, elected officials, and the media is needed to serve as checks and balances against power-hungry politicians.

Many of us let our guard down when WTUA was tossing around tax dollars, but when the names of those caught up in this scandal come up again, the taxpayers themselves will have the final say. In the wake of the WTUA fiasco, the biggest action may well be that taken by the electorate come August and November.

Tim Richard

Pursell not typical politician



Politics aside, Carl Pursell is the most unusual politician I've ever covered — a category that ranges from the Zolton Ferencys to the Dave Jayes, from Gus Scholle to Dick Headlee.

At 59, Pursell was eagerly planning another decade on Capitol Hill — maybe even a Republican takeover and a committee chair. But a U.S. Court of Appeals panel gerilymaned him into an impossible situation. The lifelong Plymouth resident wasn't about to turn carpetbagger and move to a favorable district. He won't run again.

What made Pursell unusual wasn't that he flew home each weekend and avoided booze, babes and bad checks. It goes deeper.

Most politicians practice the art as they learned it in high school: federal government in one paper box, state government in the next box, local the next, private enterprise in that box. The ordinary lawmaker develops expertise on a committee that becomes his world.

Pursell adopted a problem-solving approach: What can the feds do? Where does the state fit in? How can city hall, the chamber of commerce and the press help? The walls came down when a Pursell committee focused on the Rouge River, Jackson's industrial development or elementary counseling. Nothing like it.

Say "city" and the ordinary politician answers Detroit or New York. Pursell looked at cities, plural. One of the key regrets he and I shared about Coleman Young's tenure was that the mayor thought only about Detroit, not about the Northvilles, Royal Oaks, and Adrians that have similar problems.

Quite a rarity. If you're a Democrat, you kow-tow to the UAW, the teachers union or the public employees groups. If a Republican, you cultivate entrepreneurs.

Without question, Pursell is in the entrepreneur class, but he never forgot that he had worked in a plant in his youth and held a minor Michigan Education Association office as a teacher. His hands-on union experience tempered many votes as a lawmaker.

The ordinary congressman with a world-class university in his district would say his bailiwick is "home of the University of Michigan."

Pursell's boast, at one time, was that his district had more college students than any in the U.S. He respected U-M's scholarship and clout but looked out for the regional universities, community colleges and private schools that do the teaching.

It's commonplace for politicians to talk about the need for scientists and engineers and doctors.

Pursell thought nurses deserved a voice in health policy and scholarship money. He pushed a nursing administrator from U-M into a health policy post in the Bush administration. It made him a cult hero in the profession.

Far out. Scores of politicians have young, enthusiastic campaign staffs. I've covered dozens of conventions of four different parties, and Pursell was the only middle-aged politico who repeatedly helped young people get elected to party vice chairmanships or nominated for state boards. To find Pursell at a GOP convention, you'd case the hall for a pack of mop-haired kids and look for the bald spot in the middle.

Absolutely the most unusual politician I've ever covered.

My guess, without consulting him, is that Carl Pursell isn't through with public service. A re-elected Bush may make him a deputy to Lamar Alexander in Education, or the Michigan GOP could tap him for the State Board of Education.

If so, don't expect him to become a turf-conscious bureaucrat. Most likely he'll punch holes in those governmental paper boxes.

Tim Richard reports regularly on the local implications of state and regional news.

Bryan Mitchell/Moments



Waiting for his cue

Christopher Chaudoin waits his chance to play a dragon in a story written by elementary students, led by the Storybuilders group.

Letters

Let's get real on county land

It's encouraging to read about a committee from the Historical Society planning to study the possible rehabilitation of the existing buildings at the old Wayne County Child Development Center site.

Being in the architectural community, I have seen a variety of redevelopment proposals for this site. I have seen wonderful plans for a mixed-use senior citizen village with independent living units within the renovated structures, as well as a newly constructed extended care facility and delightful color renderings. These were plans designed by some of the finest land planning firms in our state, yet they all suffer from the same basic problems with which designers, developers, and dreamers ultimately have to deal — such as, return on investment, equity partners, tax abatement, up-front construction financing, end-loan financing, and, oh yes, the big "P" word — Profit!

In June of 1989, a design competition was held by Wayne County in which a developer would be selected to purchase the 933 acres of land to construct a mixed-use community development, including a championship golf course, estate homes, condominiums, ranch homes, multiple-family apartments, research and development/industrial, senior housing, and a municipal park. Magnificent designs were submitted, all vying to purchase this jewel in the western suburbs for some \$25 million.

The development group we were involved with spent over \$100,000 on their proposal to retain the architect, land planner, golf-course architect, real-estate investment consultant, civil engineer, soils engineer, traffic engineer, environmental testing engineer, and an environmental scientist. They were in the final cut, down to two development groups, and pulled out of the final selection process at the last minute because of the site's environmental cleanup costs which included removal of contaminated soils, asbestos, underground storage tanks, and possible PCB contamination from vandalized electrical transformers.

A local developer was awarded the project and, as you may have noticed, it's spring of 1992 and the weeds are poised for the coming spring rain and sunshine.

As architects, we can dream and stir up the pot for civic concern groups to study constructing libraries out of old industrial plants, double the downtown Central Business District, expand the boundaries of our Historic District, or maybe even build a bridge across Center Street — some good ideas, perhaps, and perhaps, some not-so-good ideas. However, today our city is broke and we have see-through store fronts vacant in our downtown areas; blind enthusiasm without a realistic economic perspective tends to stare back at us through the eyes of a lonely, vacant lot.

Walter F. Coponen, A.I.A.
Architect

LETTERS TO THE EDITOR

This newspaper welcomes letters to the editor. We ask, however, that they be issue-oriented, confined to 400 words and that they contain the signature, address, and telephone number of the writer. The writer's name may be withheld from publication if the writer fears bodily harm, severe persecution, or the loss of his or her job. The writer requesting anonymity must explain his or her circumstances. Submit letters for consideration by 4 pm Monday for that Thursday's paper. We reserve the right to edit letters for brevity, clarity, label, and taste.

The week prior to an election, this newspaper will not accept letters to the editor that open up new issues. Only responses to already published issues will be accepted, with this newspaper being the final arbiter. This policy is an attempt to be fair to all concerned.

Submit letters to: Editor, The Northville Record, 104 W. Main, Northville, MI 48167.

Letters

Some can't afford the very best

To the editor:

Northville enjoys a reputation as a quaint, caring community with a very good school system. In many instances we live up to that expectation, but sometimes we don't. Sometimes we don't seem to be in touch with reality. We can't see past our big houses, cars and well-kept yards. Maybe we don't care about people who are getting pushed out of Northville due to our ever-escalating property taxes. Do we recognize the moms being forced back to work instead of being able to stay home and care for their families? Is having an "exemplary" school system that's always on "the cutting edge" worth any sacrifice?

What do you think will happen as the economy worsens and we continue to have the burden of rapidly rising taxes? Money can't make up for a mother (or father) who's no longer available at home for their children, nor will they be available to volunteer at their children's schools because they will be busy working to make ends meet. Ask any resident who has been here 10 years or more and how much more their property taxes have increased at the hand of these school millage increases. What seemed at the time to be a small sacrifice has added up to an extremely large one.

We are being told in order to maintain our level of education we need to continually approve millage increases. We, as parents and taxpayers, have to realize the quality of education is not always related to how much money is spent per student. Any building principal can confirm the invaluable resource on which they rely heavily on is parent volunteers who put in countless hours at each and every school. At least that's what they tell us at our PTA meetings.

We must face the reality of the economic climate and not pretend we are above being affected by it. We all must take responsibility for our finances and live within our means, both individually and as a community. Raising taxes again is not necessarily the best option for our schools; creative solutions are what's needed. Despite denials from our school board and administration, there are things in our school budget that we don't need and can be cut without jeopardizing our kids.

I'm sure many scare tactics will be employed to convince us to vote yes "for the sake of our children." But for the sake of our children, families, schools and community vote "NO" to higher taxes. We do not need to fear the process of making our school system run more efficiently. Cutbacks do not need to start in the classroom; let's remind the administration that they work for us. Let's also remind the school board that they were elected to represent us, and you can do that by

voting April 28 and in the school board election.

Cecilia Nault

Invest in the future and OK millage

To the editor:

In considering the issues connected to the April 28 school millage election I would hope citizens would consider the following:

Northville has an outstanding education system. The quality of instruction and the range of programs are respected across the country and around the state. The excellence of the program is reflected in the MEAP scores released annually in reading, math and science. Northville is always at or near the top in all categories. Quality programs and instruction equal quality results.

The fiscal strains on Northville schools come straight from Lansing. The state has pulled out for its about to pull out) most of the funding it once provided to our schools. From the vast amount of state income and sales tax that flows to Lansing hardly a dribble returns to support our schools. This is clearly a neglect of duty on the part of state government.

The state neglect puts Northville schools out here on our own. If we want to protect the quality of our schools, it's clearly up to us.

Are your school dollars being spent well? Visit the schools and see for yourself. Schools are open to the public so make arrangements for a visit and draw your own conclusions.

Schools are an investment in Northville's future. I hope that citizens want to see that investment strong and growing. These are funds carefully and well spent. I hope you join me in voting "yes" on April 28.

Jim Petrie, Trustee
Wayne County
Regional Educational System

Value of education is overrated

To the editor:

I am writing relative to the March 26 article, describing the plan of the Northville School Board to ask for an even higher property tax rate. In a public election on April 28. One can only assume that the board is sheltered, along with its "Executive Director"-style administration, from the economic storm raging outside its "Ivory tower." It is hard to believe that in these times of severe economic deprivation in our community this

governing board has such unmitigated gall.

Our family has paid Northville school taxes since 1969. It has one family member who attended (K-12), graduating in 1989. My observation is that this community has tended to view education as an unquestioned ticket to future prosperity for its children. It has avoided a pragmatic assessment of the value of the services provided in light of their cost, something I feel has been long overdue.

Possession of a college degree is no guarantee of the ability to make a living wage, now. In light of this reality, the value of a high school diploma is certainly of substantially less economic weight. Yet, our board continues to act as if the economic value of its "product," this diploma, is continuing to increase in value just like the salaries it pays its administrators, and teachers. Until now, the community could and did accept this premise. It will no longer do so. It wants to reduce school taxes!

I will cast a NO vote on the increase request. If the board wants to get my "yes" vote, it will have to drop its rate below 22.63 mills and start to assume its fair share of economic hardship as my family and community neighbors have done for the past several years. I think the board should be ashamed to ask for even more!

Bruce W. Butske

We know the source of any added money

To the editor:

In learning about the upcoming millage election and hearing the pros and cons about the suggested increase, I received, in the same week, the Northville Schools Newsletter. This publication, while highlighting some of the attributes of the Northville Public Schools, also highlighted the goals and objectives of the Strategic Planning Committee. I was dismayed to see the No. 1 goal listed by this committee is to be, "obtaining more funding." No matter where this funding is to come from, (and I think we all know the No. 1 source), I can hardly believe that the intention of more funding is to benefit the children. The annual incomes of the top four or five administrators leads me to believe that somewhere, someone has bought into the theory that better paid administrators and staff will produce a better education for our children. Northville educators are paid very well especially following yearly millage increases. Although threats of cutting programs, and therefore cheating our kids out of an education, will continue to be soapboxed at PTA meetings, I think taxpayers

should look at who is really cheating our kids.

Terry Lemieux

Time is here for schools to face reality

To the editor:

There comes a time when an employer is placed in the undesirable position of telling a valued employee, because of unfortunate economic circumstances, that pay raises and bonuses will have to be forgone until further notice. It is now such a time that taxpayers of the Northville School District must exercise their right and duty, as an employer, upon their employees, the administration of said district.

Because of the generosity of Northville taxpayers, the school administration has ballooned into an unresponsive, inefficient behemoth. Handing the school board a blank check and then hoping for responsible use of these funds has obviously not worked. Witness the fact that salaries for all personnel have or will increase 7 to 8 percent over a six-year period. It's doubtful that anybody working in private industry has been the recipient of such a generous escalation in wages. There is no doubt that, on the whole, teachers in Northville are some of the best in the state. Because of this they should be wise enough to accept the economic realities currently experienced. What will be of interest is to watch how the administration reacts to the hoped-for failure of the upcoming request for a 12 percent millage increase.

A prediction:

Thousands of taxpayers' dollars will be spent to intimidate voters into voting yes. Dollars in the form of material and manpower, which would be better spent if directed toward educating school children, not political posturing and feather-bedding. But alas, it is certain that students will be used as political hostages. They will be the ones to be made to suffer the wrath of an angry administration. The time has come to call the administration's bluff. Vote "no" on April 28. In doing so we can send the following message:

1. Bring back a millage request that is a renewal, not an increase.
2. Do not threaten us with horror stories of reducing direct teacher involvement.
3. If cuts must be made, then make them within the hundreds of thousands of dollars of bureaucratic fat.

Dr. Leonard Rezmierski talks the talk of a man who has no other concern than the welfare of the students. Let's see if he can walk the walk.

Jeff Hampton

Citizens for a Better Northville

Governing for the governors

To the editor:

Mr. Mike Tyree has done a magnificent job through his articles in the Record of revealing how the Northville Township government has been operated for the benefit of the governors and not the governed.

Due to the prodding of the Record and particularly since the departure of Mrs. Goss, (unfortunately to another government job), the township government has been taking some steps to clean itself up.

Rampant and arrogant favoritism which characterized the appointment of professional consultants seems to be giving way to proper and open selection procedures.

The sewer mess has put the spotlight on the legal firm of Law, Hemming, Essad & Polaczky, as well as the engineering firm of Ayres, Lewis, Norris & May. I hope the current emphasis on dropping the assessors (Wayne County Appraisal Co.) does not indicate a return to "business as usual" with regard to the other two firms.

It is poor business practice for three Western Wayne townships to use a common law firm. Particularly if the firm is headed by the brother of the supervisor of one of the townships. The interests of the townships do not always coincide and advice to one is likely to be influenced by connections to another. We are entitled to undivided loyalty from our governmental officials and from the consultants that they hire.

The use of an engineering firm which has an official sitting as a trustee in Plymouth Township is equally poor practice and for the same reason.

Both firms have displayed very poor judgment (as have those offi-

cials who have employed and continue to employ them). Both firms have made repeated contributions to township officials responsible for their selection.

The divided loyalties which surely must exist in the case of both government officials and consultants cannot be allowed to continue. The services of the firms and those officials who employ them should be dispensed with.

This is a year for political cleansing and Northville Township government has needed a bath for years.

Jan C. Mueller

A new event

To the editor:

There is a brand new event for the 1991-92 Northville Downs season, brought to you compliments of the Zayti Trucking Company of Northville/Novi. This brand new event, beginning in November 1991, was the introduction into the dumping season of horse manure and urine at Eight Mile and Beck Road by the Zayti Trucking Company. Why is this new event allowed? How did it get started? Who is going to put an end to it? When will it end, when the track closes in April, only to be started up again this fall? Believe us, the stench is unbearable.

Just drive into any subdivision east of Beck Road during the day or night, (east of Zayti Trucking), or on a Saturday or Sunday afternoon. ICK! Heaven help us if we have friends or relatives visiting us, are barbecuing outside, or have our children playing in the yard. Just the sight, along Beck Road of

the enormous mounds of manure (it seems), is hideous and repulsive.

The point is we're trying to make it, why now? Why is Zayti dumping the horse manure it gets from Northville Downs on the side (Beck) of their property now, this season? Many of us have lived in Northville in excess of 15 years and have never known the Zayti firm to do this type of dumping. So then, why now?

Formal letters, formal complaints, and multiple police reports to both the City of Novi and the City of Northville (on file), have produced no concrete responses or answers. Is anyone listening? Who at the city hall of Northville or Novi hears us?

Please listen... someone. Please care. We reside in peaceful, family-oriented subdivisions. We have rights... we don't have to breathe offensive and putrid manure odors, no one does, ever, no matter who you are or where you live.

Name withheld by request

Respect flag

To the editor:

I am writing this letter on behalf of one of America's greatest symbols — the flag. Since the birth of our country and all of its trials and tribulations, it is our flag that has always stood bold and proud. I am greatly concerned at the condition and respect shown to one particular flag. This flag is found on the corner of Seven Mile and Rogers. I do not know who owns the flag, but I do feel those who perished for it

and their families would be as disappointed as I am.

We must be proud, and we, as a country and people, must continue to stand above all. This is what our flag represents. I do hope that the owner of this particular flag will do the patriotic thing, bring down this great symbol, and give it its proper burial for it has more than done its job.

R.S. Lazzara

Get the facts

To the editor:

I am a member of the committee that is currently in the process of rewriting the Code of Conduct and Ethics for Northville Township. There have been a lot of critical comments regarding this committee and I take exception to them.

I especially take exception to Rick Engelland's comment in the March 23 edition of *The Northville Record*. His comment was, "I think it's humorous they have an ethics committee. They should look at ethics, but should have some ethical people on the board." Before you start criticizing, Mr. Engelland, get your facts straight. We are not an ethics committee. As I said a moment ago, we are a committee that is rewriting the Code of Conduct and Ethics for the Township. Where were you, Mr. Engelland, when Supervisor Lennox was asking for volunteers for our committee? Home, perhaps, watching TV and couldn't be bothered? Or perhaps it's because we are serving without compensation and you figure your time is too valuable. It's easy to sit back and criticize, but as I said, at least get your facts straight.

Len Kierszkowski

Laurel FURNITURE, INC.

Time to Save On a Better Nights Sleep!

DELUXE QUILT

Twin	Each Piece	\$6988
Full (Ea. Piece)	Sale Price	99.88
Queen (Sets)		249.88
King (Sets)		319.88

LUXURY FIRM - 15 Year Warranty

Twin	Each Piece	\$9988
Full (Ea. Piece)	Sale Price	129.88
Queen (Set)		319.88
King (Set)		419.88

PERFECT SLEEPER 15 Year Deluxe Warranty

Twin	Each Piece	\$12988
Full (Ea. Piece)	Sale Price	179.88
Queen (Set)		399.88
King (Set)		559.88

Most sets available for immediate pick-up & delivery!

***Sold in sets only for your total comfort.**

Lay-Away Available

584 W. Ann Arbor Trail - Plymouth, Michigan 48170 (313) 453-4700
Open Daily 9:30 - 6, Thurs. & Fri till 9, Sat. till 5:30

30,000 PAIRS 30%-50% OFF DEPARTMENT STORE PRICES!

DESIGNER SHOE WAREHOUSE HAS A BEAUTIFUL SELECTION OF SPRING STYLES AND CLASSIC DESIGNS TO COMPLEMENT YOUR SPRING WARDROBE.

HERE ARE JUST A FEW OF THIS WEEK'S NEW ARRIVALS FROM OUR EXTENSIVE COLLECTION.

CHOOSE FROM OVER 30,000 PAIRS OF MEN'S AND WOMEN'S DESIGNER SHOES, ALL AT A SAVINGS OF 30%-50% OVER DEPARTMENT STORE PRICES.

YOU'LL FIND THE DESIGNER BRAND NAMES YOU WANT IN THE SPRING COLORS AND STYLES TO MAKE A PERFECT FINISHING TOUCH THIS SPRING!

WIN!
A VACATION FOR TWO
MARRIOTT'S CAMELBACK INN
RESORT, GOLF CLUB & SPA IN
SCOTTSDALE, ARIZONA

Sprawling luxuriantly over 125 acres, this desert oasis welcomes you to sun-drenched luxury against the timeless backdrop of the Sonoran desert. Here, extraordinary service and the most elegant accommodations and first-class recreational amenities await you! The package includes: Roundtrip airfare, Room accommodations for two and \$500 spending money. No purchase necessary. Entry forms are available at the Camelback Inn display at your local DSW. Contest rules are available at DSW. Good luck!



3635 Rochester Road, Troy
Phone: 689-2800

M, TH, F, SAT 10-9 SUN 12-6
CLOSED TUES AND WED FOR RESTOCKING



SPECIAL ANNOUNCEMENT

OPEN SATURDAYS

PARTS & SERVICE
BODY SHOP

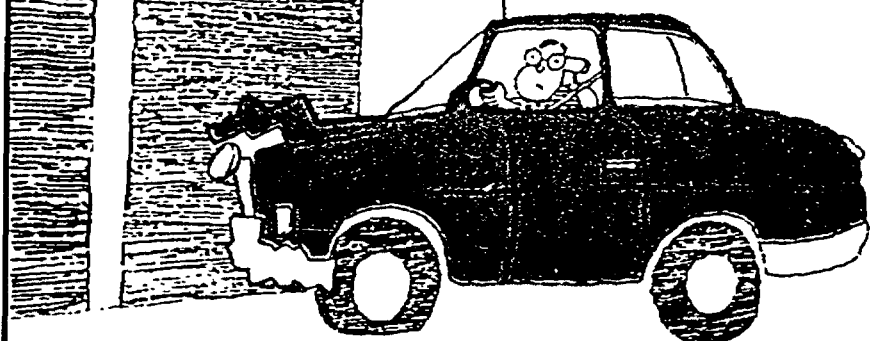

HAVING AN ACCIDENT IS BAD ENOUGH. DON'T LET ANOTHER ONE HAPPEN IN THE BODY SHOP.

When you get bodywork done on your GM car or truck, you might assume that genuine GM parts will be used. Not so. Many second-rate imitations are available on the market. And some insurance companies specify "generic equivalents."

Many imitations don't meet GM's strict standards for fit & finish, corrosion resistance or structural strength. That can mean serious problems down the road.

Insist on seeing your repair order and specify genuine GM sheet metal parts. That's all we use. And all we'll ever use. Because they're built by the same people who built your GM vehicle. And they're backed by a Limited Lifetime Warranty.

*Ask us for details.



Geo



Mr. Goodwrench

It's not just a car, it's your freedom.

FREE RENTAL CAR

with any body shop collision repair

FREE ESTIMATES



Geo



Mr. Goodwrench

It's not just a car, it's your freedom.

SENIOR CITIZEN DISCOUNT

11.5%

OFF EVERY
DAY ON ALL
PARTS &
SERVICE *

* Excludes All Specially
Priced Promotions

If you're over age 62, you qualify for 11.5% off all the parts and service you need to keep your GM vehicle operating dependably.

We use genuine GM parts, and our service staff is factory-trained — so you'll have miles and miles of trouble-free driving ahead.

See us for all your routine maintenance needs: tune-ups, oil changes, front-end alignments — everything you need to keep your GM vehicle in tiptop shape.

FREE AC OIL FILTER

Come in for an oil change using genuine GM Goodwrench Motor Oil — and we'll throw in an AC Oil Filter at no charge!

It's our way of encouraging you to change your oil regularly and keep your engine in top condition.

OIL CHANGE & LUBE

No Charge For Filter

With Coupon - Expires 4/30/92

AT NO CHARGE we will lubricate and inspect front suspension, drive line, steering, hinges & cable guides & contact points. We inspect front drive belts, hoses, cables, lights, horn, filters, tires & fluid levels, AT NO CHARGE.



Geo



Mr. Goodwrench It's not just a car, it's your freedom.



Reg. \$24.50

\$15.70

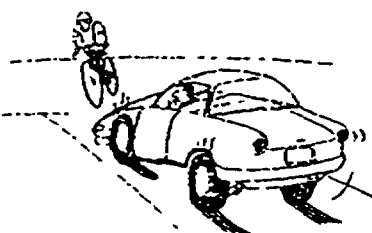

GOOD BRAKES ARE NO ACCIDENT

Come in today for brake service by factory-trained Mr. Goodwrench specialists. We use new GM Goodwrench brake shoes and pads, designed especially for your GM vehicle, with built-in sensors for added safety.

\$89.97*

BRAKE SPECIAL

INCLUDES ALL THIS:

- Inspect wheels • Inspect/replace front disc pads, if needed • Inspect grease seals
- Inspect cylinders • Turn disc/rotors, if required • Inspect system for leaks
- Inspect/replace rear brake shoes, if needed

*Includes replacement of front disc pads and labor. Rear brake shoes are extra. Most GM cars & light trucks - With coupon - Expires 4/30/92



Geo



Mr. Goodwrench It's not just a car, it's your freedom.

YOUR HEADQUARTERS FOR CHEVROLET'S MOTORSPORTS & ACCESSORIES. *THE Heartbeat* OF AMERICA APPAREL INCLUDING GOODWRENCH.

- HATS • T-SHIRTS
- GRAPHIC JACKETS
- MUGS • POSTERS
- CRUSIN' TAPES
- TOYS
- LICENSE PLATES



10% OFF

IN STOCK
APPAREL OR
ACCESSORIES

Expires 4-30-92

• Shuttle Service Available • Get the Service You Deserve!
• Evening Hours Monday & Thursday • We honor all GM Dealer Coupons



348-7000

42355 Grand River
Novi

Just East of Novi Rd.

SHOWROOM HOURS:

Mon. & Thurs. 9 to 9
Tues., Wed., Fri. 9 to 6
Sat. 10am-3pm

SERVICE HOURS:

Mon. - Fri. 7:30a.m. - 6p.m.
Sat. 7:30a.m. - 1p.m.

Spring fling

By SHARON CONDRON
Staff Writer

Unlike their fall predecessors, this year's spring fashions accommodate the masses.

Brightly colored solids, plaids, and florals vie against classic navy and white coordinates for crisp spring looks. Metallic accessories and the return of cat-eye styled sunglasses complete the total look and project a definite '90s style.

"More of the season's trends are equal in dominance," said M.J. Burns, the fashion office manager for the entire Hudson's chain. "Not one trend is more dominant than any other, unlike what we saw in the fall lines. Each pattern and selection has something for everyone."

"Colors and styles in the spring line are more pleasing to everyone and are more accommodating to fit everyone, unlike the fall, where red was dominant, and if you couldn't wear it — tough luck," she said.

Despite what old man winter may be saying, area department stores are following the lead of the calendar and jumping right into spring.

Hosts of local women's clubs and organizations, in Northville and Novi, are sending out annual invitations to spring fashion shows, paving the way for sneak previews

for cruisers and tropical vacationers.

WOMEN'S, MEN'S FASHIONS — COLORS

Color trends for the spring are brilliant. Natural fibers — like cottons and linens — are bursting in bright spring colors.

Sousan Rahimi, assistant manager at First Issue at Twelve Oaks Mall, said she's seeing a palette of green, yellow, and reds.

"We are seeing anything in bright colors. Green is in, yellow is very big, and we have a lot of what we call strawberry red," said Rahimi, who introduced the store's spring line-up at the Northville Mothers' Club fashion show last Saturday. "Mixing and matching anything in bright colors is what's new for spring," she said.

Classic navy and white has made a big comeback this year, both Rahimi and Burns agreed.

"But this year, it's much more than nautical," Burns said. "We are seeing it blocked, banded, dotted, and striped in everything from dresses to jackets and blazers."

In addition to the classic look, Rahimi said spring styles are dictating a splash of color — preferably in yellow — putting a new twist on an old look.

Continued on 4



Anthony Pizzuti is more concerned with playing with his toy car than making a fashion statement. Pizzuti and mother Maureen were two models featured in Saturday's Mother's Club show.

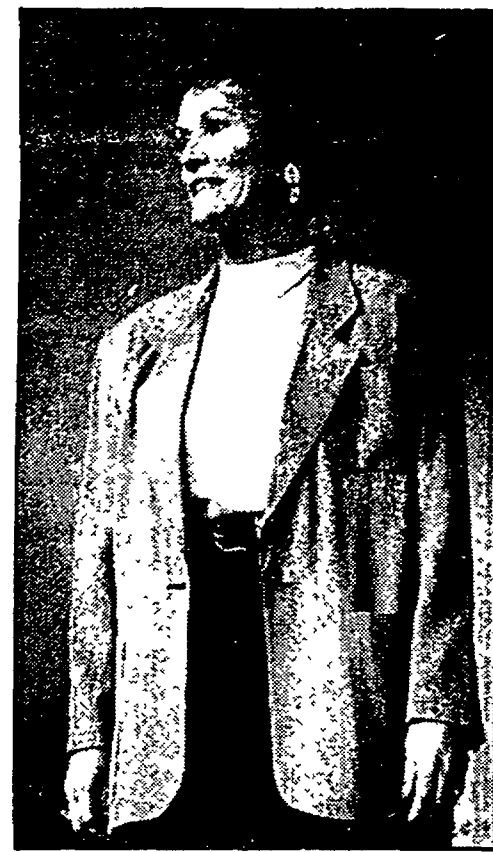

Photos by HAL GOULD

Northville Mother's Club members and their children model the latest spring fashions.

Volunteer



Becky Staab

Mom of three sees Novi Jaycees as skill builder

DOROTHY NASH
Special Writer

Words tumble out in rapid succession when Becky Staab talks about her volunteering for Novi Jaycees.

Who are the Jaycees? "It's a national leadership training organization," she answered, "with classes given monthly in skills to use personally." Members are men and women — singles and couples — ages 21 through 39.

Staab is married to a former Jaycee president, and she is also the mother of children ages 12, 11 and 9. So she does have things to occupy her time at home.

But when she's called on to volunteer for Jaycees, she said, "I don't know that I have the time, but I make the time."

Examples of her volunteering in her five years of membership are:

1. For the Jaycees Christmas Concert with singing by the Chorales. Staab makes the arrangements between the two organizations because she is a member of both.

2. For the Arts and Craft Fair, which is sponsored jointly by the Jaycees and the Novi Arts Council, she said, "I have chaired it," for the Jaycee involvement.

3. For the silver anniversary celebration this year of Novi Jaycees, Staab said, "I am chairing the dinner dance."

4. "Speak Up" training program is one which Staab has taken, and so she occasionally gives speeches to Novi Jaycees as well as to other groups throughout the state.

5. Novi Distinguished Services Award Breakfast. "I have chaired for the Jaycees' portion."

But what about money which Jaycees raised? The answer is that it goes in various ways, such as to a scholarship fund and a needy family fund.

In summing up her Jaycee volunteering, Becky Staab said, "I've given a lot, and I've gained a lot."

Interested in getting involved in Novi Jaycees and an opportunity to volunteer in your community? Here's a number to call — 348-6684.

Pet of the Week



"Fluffer" spayed female, litter trained, current on all shots

To adopt this pet, contact:
Salem Veterinary Clinic
348-5078 or
The Animal Welfare Society
751-2570

In Our Town

Local woman selected for "Leaders" program

Northville resident Mary Armstrong, coordinator of College Centers Services at Schoolcraft College in Livonia, was chosen recently to participate in the "Leaders" program, a national leadership training program for women administrators and faculty. As part of the year-long program, a special workshop is designed to enhance the skills leaders need to assume major decision-making roles in their institutions.

The National Institute for Leadership Development is internationally known for its training by colleges, universities, and businesses across the country. It is sponsored by the American Association of Women in Community and Junior Colleges.

Susie's Dance for OLP

Our Lady of Providence Center is hosting its 35th annual dinner dance, silent auction, and raffle Saturday, April 4, to benefit vocational programs for the mentally handicapped students at the center. The event is named in honor of a former student.

The dance, which will be held from 6 p.m. to midnight at the Laurel Manor, 39000 Schoolcraft Road in Livonia, seeks to raise \$60,000 for vocational programs. Tickets are \$40 per person (\$12 is tax deductible), and can be obtained from the center at 453-1300. Donations in lieu of tickets will be accepted.

Kramer Chairs Charity Auction

Christ Child Society's Pour Les Enfants '92 will combine the look of springtime in Paris with boutique shopping, an auction, fashion show and luncheon beginning at 10:30 a.m. Tuesday, April 7, at the Troy Marriott Hotel.

Northville resident Judy Kramer is the chairperson of the silent auction, which benefits the society's many service programs for children in need. The event features the silent auction which comprises more than 50 items, boutique shopping for handcrafted floral pieces, antiques, collectibles, children's apparel, and surprise entertainment.

Patron tickets are \$100, which includes two tickets. Regular tickets are \$35. For reservations call Christ House at 584-6077.

Woman's National Farm and Garden Association meeting

Reservations for the Northville Branch of the Woman's National Farm and Garden Association's April 14 trip to the Morosoff House in Detroit are due Wednesday, April 8. The trip, which is a guest day for the club, offers mem-

bers and guests an opportunity to tour the home and see Japanese flowering demonstrations. The club will meet April 14 at the southend of the M.A.G.S. parking lot and carpool to the home for tours and a luncheon. Reservations can be made by calling June Lafferty.

Mothers' Club Annual Dinner Dance

The Annual Dinner Dance sponsored by the Northville Mothers' Club is Saturday, April 11 at the Walnut Creek Country Club. The annual event is also a fundraiser to benefit the students of Northville Public Schools.

Tickets are \$64 per couple and a cash bar is available. For more information or to obtain tickets call Margie Sievert of the Mothers' Club at 349-8058.

Local artist narrates trip to France

Caroline Dunphy, a local artist and owner of the Painter's Place Gallery, will be the featured speaker for the Northville Friends of the Arts meeting April 14.

Dunphy will give a slide/lecture and show examples of paintings she did while visiting Claude Monet's Garden in Giverny, France. The lecture will begin at 7:30 p.m. at the Northville Senior Citizens Center, 215 W. Cady. The lecture is open to the public. For more information, call J. Allingham at 344-9397.

PTA News/Private schools

OLV champions victorious in science contest

OUR LADY OF VICTORY

Middle school students at Our Lady of Victory School competed in the Science Olympiad for Wayne and Monroe counties Saturday, March 21. More than 35 schools participated in this event. OLV students won gold, silver, and bronze medals in three separate events. Mike Clancy took first place in metric estimation and third place in aerodynamics. Mike teamed up with classmate Josh Grutza to build a mousetrap vehicle and together they captured second place in the contest by the same name. It was a great day for OLV.

Kathleen Ripley Leo, the Northville poet, arrived at OLV school for a two-week residency in poetry on Monday, March 23. Her residency is paid for with a \$500 grant from the CWIS program sponsored by Michigan Council for the Arts. An Afternoon of Poetry, to which all Northville residents are invited is scheduled for Monday afternoon, April 6, in the social hall. Selected students will read the poetry they created under the guidance of Ms. Leo.

Thanks to the generosity of parents, parishioners, and local businesses the Cable TV Fund has reached its goal. All classrooms are cable-ready with new TVs and VCRs.

Our Lady of Victory School was awarded a Certificate of Recognition for the excellent performance of its students on the recent MEAP test. Students receiving Certificates of Recognition for their individual performance included Meghan Blake, Greg Brazunas, Jennifer Cousins, Amy Eischen, Jamie Fitzpatrick, Jason Fitzpatrick, Joseph Gatt, Kara Gittins, Brian Hahn, Amanda Hambell, Marie Kohlert, Kathryn Lemieux, Gary Lisowski, Jason Marchioni, Kristy McDonald, Margaret McGlinchey, Christopher Price, Matthew Schultz, Michael Shea, Lina Sirgedas, Molly Townsend, Ryan Yost, Ryan Natalini, David Nay, Melissa Schulte, Michael Andersen, Georgina Betancourt, Christine Buser, Meghan Cauffman, Laura Datto, Tony Fessler, Lauren Guggala, John Curtis Hammerle, Kristy Hoffman, Jackie Korreck, Denise Larabell, Eric Lemieux, Lyndsay Huot, Patricia Mazzola, Marc McDonald, Kelly O'Reilly, Peter Ret, Yvette Rowan, Erica Sibilla, Jessica Voogd, Sarah Wright, and Michael Zelenock.

The Student Council sponsored a Bunny Raffle to raise money for Cabrini House, a respite care facility for children with AIDS. Winners in-

cluded Kristin Walsh (grade one), Ashley Rogale (grade three), Marcie Marino (grade five), and Lyndsay Huot (grade seven).

Wanda Nash from Michigan National Corporation will be the representative to OLV for Project Business. She is assigned to grade eight for six weeks beginning March 18.

A representative from Kensington Park Nature Center was at OLV on March 11 to present three interesting programs to students. These were "Night World," "Life of Great Lakes Indians," and "Going Buggy."

The hot dog lunches prepared weekly on Mondays by the PTA have been an outstanding success. Profits are used to present educational programs for the students.

Grade five won the Campbell's Soup Label Contest. Students collected 2,209 labels. Close behind were grade one with 1,716 labels and kindergarten with 1,709. OLV school collected over 10,182 labels and received nearly 9,200 bonus labels for a grand total of 19,125 labels. Thanks to Linda Clancy who chaired the event the school will receive numerous instructional materials in the near future.

Congratulations to OLV winners in the state competition for The Michigan Mathematics League. Highest scoring participants were Tomas Sirgedas, Ted Stapleton, Sarah Townsend, Rick Hoeg and David Nay. David is a fifth-grader in the school's accelerated math program.

The theme for Lent at OLV is "God's Word Grows in Our Hearts." This year classes are taking turns writing prayer services which the entire student body attends on Tuesdays. These have been very inspirational.

Eighth-grade teacher Donna Valente will celebrate 25 years as a teacher with the Archdiocese of Detroit in June. She was recently nominated by one of her former students to Who's Who Among America's Teachers in 1992, which honors a select 5 percent of our nation's teachers.

Denny McLain visited OLV as part of the Red Ribbon Week festivities. Rick Kowal, Student Council president, presented him with a certificate of appreciation and a personalized OLV sweatshirt to express appreciation to him for his support of the school's Red Ribbon Week. The students were distressed to learn of the tragic death of his daughter just a few weeks after he appeared at OLV.



Photo by BRYAN MITCHELL

Julie Winneurs fifth graders race their cars as Ford engineers Adam Danes and Jamesetta Crowder watch.

Partners raise money to fund trips

By SHARON CONDRON
Staff Writer

Seeing is believing.

That is the premise on which the Partnerships for Education program is based.

For Northville students seeking math, science, and art in action at the workplace has just become more affordable. Through its first "Spring Fling" raffle, the Northville Partnerships for Education program raised more than \$8,700 to help continue the district's annual business partnership program.

The money will enable program leaders to increase the number of field trips students can

take to their respective business partners' workplaces. Students, like Julie Winneur's fifth-grade class at Winchester Elementary, will now have the opportunity to travel to places like the Meijer warehouse and the Standard Federal Bank headquarters building.

Partnerships coordinator Jan Purtell said the response to the raffle was surprising in light of economic times.

"Some people wrote checks for the full amount; that's \$15 a book," Purtell said. "I think that says a lot about our community."

The Partnerships program, which now has 19 business partners affiliated with Northville Public Schools, offers students a close-up oppor-

tunity to see academics in motion. Partnerships like the one with Ford Motor Co. teach students about aerodynamics, engineering, and technology being used in today's workplace. Some 30 engineers from Ford participate in the second annual partnership program, helping students build mock race cars illustrating aerodynamics and material handling.

With the additional money, art students from the district's middle schools will be able to travel to the Standard Federal Bank Building in Troy to see the bank's renowned art collection. This trip is one of several new field trips available to students, compliments of the community through the fundraiser.

CALL US!

Any time you have an idea for a story we should write.

349-1700
The Northville Record

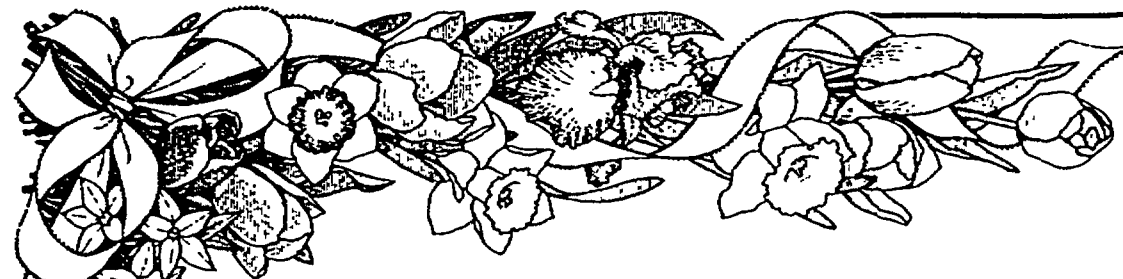

CITY OF PLYMOUTH

Spring ARTS & CRAFTS SHOW

Friday	April 3	10 A.M.-5 P.M.
Saturday	April 4	10 A.M.-5 P.M.
Sunday	April 5	12 P.M.-5 P.M.

FREE ADMISSION

For further information, please contact the City of Plymouth Parks & Recreation Dept.

455-6620

Plymouth Cultural Center
525 Farmer St. Plymouth

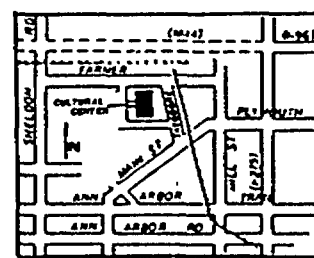

ATTENTION ALL BRIDES!

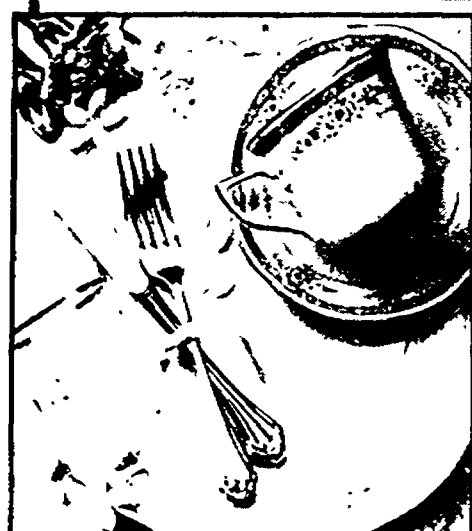

Heslop's Is Offering FREE Place Settings!

Heslop's is proud to introduce its new Platinum Bridal Registry Plan. This innovative new plan helps you to complete your service after the wedding. This exclusive plan offers many additional benefits for the qualifying bride and groom.

- FREE place settings
- Price increase protection
- 20% off Heslop's everyday low prices
- FREE breakage guarantees
- FREE UPS delivery within Michigan
- 20% savings on attendant gifts
- Over 1500 patterns of china, crystal, and silver to choose from
- And MUCH, MUCH, MORE!

Plus, make an appointment to discuss this exciting program and we will give you a Gorham crystal ringholder ABSOLUTELY FREE!

Heslop's

Enjoy the convenience of a Heslop's charge card



Metro Detroit:
Dearborn Heights (formerly
in Fairlane Mall) • 274-8200
Harper Woods • 521-1100
Livonia • 522-1850

Novi Town Center (formerly in
Twelve Oaks Mall) • 349-8090
Rochester • 375-0823
Roseville • 293-5461
Southfield • 357-2122

Sterling Heights • 247-8111
Troy • 589-1433
Westland • 721-5410
Outstate:
Ann Arbor • 761-1002

Grand Rapids • 957-2145
Kalamazoo • 327-7513
Lansing • 321-6261
Okemos • 349-4008

Call Green Sheet Classified
(313) 348-3022

Engagements



TRACEY MURPHY/GEORGE DARABAN: Tracey JoAnne Murphy of Canton, daughter of William Murphy of Canton and Joan B. Murphy of Tampa, Fla.; and George Gregory Daraban of Northville, son of Dr. and Mrs. George Daraban of Northville, announce their wedding engagement.

The bride-elect attended Plant City High School in Plant City, Fla., and is currently attending Eastern Michigan University with a major in special education. She is a member of Phi Theta Kappa and the National Honor Society.

The future groom is a 1986 Catholic Central High School graduate and received his associate's degree in business management. He was a member of Phi Sigma Kappa and is employed by Electronic Data Systems.

A summer 1993 wedding is planned to be held at Sts. Peter and Paul Orthodox Church.



JENNIFER ANN RIKER/WILLIAM THOMAS GARNER: Marge and Don Riker of Northville announce the wedding engagement of their daughter, Jennifer Ann Riker, to William Thomas Garner of Westland, son of Thomas C. Garner and Carol J. Garner.

The bride-elect is a 1989 Northville High School graduate and is currently a senior at Eastern Michigan University studying Hospital Management. She also works full time at the Ann Arbor Sheraton Hotel.

The future groom is a 1991 Eastern Michigan University graduate with a BBA in accounting. He works full time at the Newman Group in Dexter.

A Sept. 26 wedding date has been planned.

Church Briefs

FUND-RAISING EFFORT CONTINUES: First Presbyterian Church of Northville raised over \$350,000 from initial pledges in its "Celebrate the Journey Follow-On Campaign," an effort to fund recent renovations at the church facility on Main Street and to provide funds for the church's missions both inside and outside the community.

The campaign continues this Sunday (April 5) with a telethon to accomplish the goal of reaching every member of the church congregation concerning requests for the three-year pledge program. The church seeks to raise \$1.4 million for the combined purpose of paying off loans and mortgages associated with the renovations and for the missions. The improved church facility benefits community programs (including Scouts, a large singles group, and many other programs) as well as church activities.

FRIDAY MORNING BREAKFAST CLUB: Interested in joining a group of professional and retired men who meet weekly for breakfast and study the word of God? Then join the Friday Morning Prayer Breakfast Group at 6 a.m. at the Northville Crossing.

Twenty to 30 men meet at the weekly breakfast with Bible in hand to share viewpoints, experiences, and application of theory to real life situations. The rap group is open to the public and anybody is encouraged to attend. For more information call Tom Rice at 477-1929.

DIVORCE RECOVERY WORKSHOP: It's session five of seven tonight from 7:30 p.m. until 9:30 p.m. for those enrolled in the Single Place Ministries' Divorce Recovery Workshop. This week's session entitled "Church and Divorce: Spiritual Help" will feature speaker Jim Russell of Single Place. You can call Single Place Ministries, at 349-0911 for more information.

MEN'S ASSOCIATION: The Men's Association of the First Presbyterian Church cordially welcomes you to the Men's Breakfast this Saturday, April 4, from 8-9 a.m. This week's speakers will be Dr. Bartlett Hess, Pastor of Ward Evangelical Presbyterian Church of Livonia. For further information, please call 349-0911.

"HUNGER MEAL": The First United Methodist Church of Northville is hosting a special "hunger meal" Sunday, April 5 from 5 p.m. to 5:30 p.m. "Scott Free" will provide music for the evening starting at 6:30 p.m. Scott Free, a two member musical duo, features the sound of Dr. W. Scott Wilkinson and the Rev. Scott T. Wilkinson.

STORIES WANTED: Does your church have upcoming events you want published? If so, call Sharon Condon at 349-1700.

CHURCH DIRECTORY

For information regarding rates for church listings call
The Northville Record or Novi News
349-1700

WALLED LAKE FIRST PRESBYTERIAN CHURCH Rev. Rogers 309 Market St. 624-2463 (behind First of America Bank on Pontiac Trail Rd.) Wed. 10:00 a.m. Women's Bible Study Sunday School 9:45 a.m. 11:00 a.m. Morning Worship Nursery Available, All Welcome	FIRST PRESBYTERIAN CHURCH OF NORTHVILLE 200 E. Main St., Northville 349-0911 Worship & Church School 9:30 & 11:00 a.m. Children Available 9:30 & 11:00 a.m. Dr. Lawrence Chamberlain, Pastor Rev. James Russell, Minister of Evangelism & Singles Rev. Martin Anklam, Minister of Youth & Church School
ST. JOHN LUTHERAN FARMINGTON 23225 Gil Road, 3 Bks. S. of Grand River 3 Bks. W. of Farmington Road Worship Service 8:30 & 11 a.m. (nursery provided) Sunday School 9:40 a.m. 474-0584 Pastor Charles Fox Pastor Daniel Cove	SPIRIT OF CHRIST LUTHERAN CHURCH-E.L.C.A. 4070 W. 10 Mile (W. of Haggerty) Worship Service 8:30 & 10:45 a.m. Sunday Church School 9:30 a.m. Wed. Lenten Service, 6:30 p.m., thru April 8 Office 477-4294 Pastor Thomas A. Schaefer
VICTORY LUTHERAN CHURCH LUTHERAN - MISSOURI SYNOD NOVI MEADOWS SCHOOL On Taft Rd. Near 11 Mile Road 349-7322 Sunday Worship & School 10 a.m. to 11:30 a.m. Roy Kronbeld, Pastor Interpreted for hearing impaired	OUR LADY OF VICTORY CATHOLIC CHURCH 770 Taylor, Northville WEEKEND LITURGIES Saturday, 6:00 p.m. Sunday, 7:30, 9, 11 a.m. & 12:30 p.m. Church 349-2421, School 349-3610 Religious Education 349-2559
GOOD SHEPHERD LUTHERAN CHURCH 9 Mile & Meadowbrook Worship Service 8 a.m. & 10:30 a.m. Gene E. Johnke, Pastor - 349-0508 9:15 a.m. Sunday School & Bible Class	FIRST APOSTOLIC LUTHERAN CHURCH 26325 Haggerty Rd. 11 Mile Farmington Hills, Michigan Services every Sunday at 10:30 a.m. Also, First and Third Sunday at 7:00 p.m. Sunday School 9:15 a.m. Bible Class - Tuesday, 7:30 p.m. Song Services - Last Sunday of month - 7:00 p.m.
FIRST CHURCH OF CHRIST SCIENTIST 1100 W. Ann Arbor Trail Plymouth, Michigan Sunday Worship, 10:30 a.m. Sunday School, 10:30 a.m. Wednesday Meeting, 7:30 p.m.	ST. PAUL'S LUTHERAN MISSOURI SYNOD High & Elm Streets, Northville (Behind Hodges) L. Kline, Associate Pastor Church 349-3140 School 349-3146 Sunday Worship: 8:30 a.m. & 11:00 a.m. Sunday School & Bible Classes 9:45 a.m. Saturday Services 6:00 p.m.
NORTHVILLE CHRISTIAN ASSEMBLY 41355 Six Mile Road Northville 349-2030 Sunday School 9:55-10:55 Sunday Worship: 8:30 a.m. & 11:00 a.m. & 6:30 p.m. Pastor Ole T. Buckner, Sr. Pastor Northville Christian School Preschool & K-8 349-2031	HOPE LUTHERAN CHURCH 12 Mile East of Haggerty Farmington Hills Sunday Worship 8:30 a.m. & 10:45 a.m. Nursery Services Available Timothy McDermott, Pastor Phone: 553-7170
NOVI UNITED METHODIST CHURCH 41671 W. Ten Mile - Meadowbrook 349-2652 (24 hrs.) Sunday Worship at 10:30 a.m. Nursery Care Available Charles R. Jacobs, Pastor Church School 9:15 a.m.	FIRST UNITED METHODIST CHURCH OF NORTHVILLE 349-1144 • 8 Mile & Taft Road Dr. Douglas Vernon, Pastor Rev. Thomas M. Beagun - Minister of Christian Education Sunday, Worship Services, Sunday School & Nursery Care 9:15 & 11:00 a.m.
ST. JAMES AMERICAN CATHOLIC CHURCH NORTHVILLE 40600 Five Mile Rd. Northville Township Sunday Mass 8:00 a.m. & 10:00 a.m. Associate Pastor Fr. Paul Esser Phone: 420-9070	MEADOWBROOK CONGREGATIONAL CHURCH 21355 Meadowbrook Rd. Novi at 8 1/2 Mile Morning Worship 10 a.m. Church School 10 a.m. 348-7757 Minister, Rev. E. Neil Hunt Minister of Music, Roy Ferguson
ORCHARD HILLS BAPTIST CHURCH 23455 Novi Rd. (between 9 & 10 Mile) Bible Study for All Ages 9:45 a.m. Worship Services at 11 a.m. & 6 p.m. Wed. Midweek Prayer Serv., 7 p.m. 349-5665 Kathleen Stevens, Pastor Nursery Provided All services Interpreted for the deaf. Pastor's home Number 349-3516	FIRST BAPTIST CHURCH, NOVI 45301 11 Mile at Taft Rd. Home of Novi Christian School (K-12) Sun. School, 9:45 a.m. Worship, 11:00 a.m. & 6:00 p.m. Prayer Meeting, Wed., 7:00 p.m. Dr. Gary Elmer, Pastor 349-3477 349-3647
CHURCH OF THE HOLY CROSS EPISCOPAL 10 Mile between Taft & Beck, Novi Phone 349-1175 7:45 a.m. Holy Eucharist 11:00 Holy Eucharist The Rev. Leslie F. Harding 11:00 a.m. Sunday School	SAINT JOHN'S EPISCOPAL CHURCH 574 S. Sheldon Road Plymouth - 453-0190 The Rev. Robert S. Sharik, Jr., Rector Sun 7:45 a.m. Service/Holy Eucharist 10:00 a.m. Service/Holy Eucharist Church School 10 a.m. Nursery Care Barter Free Facility for the Handicapped
WARD EVANGELICAL PRESBYTERIAN CHURCH at 17000 Farmington Road Livonia, MI 48154 (313) 422-1130 Sunday Worship and Sunday School 8:00, 9:15, 10:45 a.m. & 7:00 p.m. Sunday Worship Broadcast 11:00 a.m. WURL-AM 1030	FAITH COMMUNITY PRESBYTERIAN CHURCH 4400 W. 10 Mile, Novi, MI 349-5666 17 1/2 mile west of Taft Rd. Worship & Church School 9:00 & 10:30 Richard J. Henderson, Pastor J. Cyrus Smith, Associate Pastor Sunday School 9:45 a.m.
ST. JAMES ROMAN CATHOLIC CHURCH NOVI Weekend Liturgy held in Portview Elementary School (11 Mile Rd. West of Taft Rd.) Saturday 8:00 p.m. Sunday 9:00 a.m. & 11:00 a.m. Reverend James F. Cronk, Pastor Parish Office: 347-7778	FIRST BAPTIST CHURCH OF NORTHVILLE 217 N. Wagon Rev. Stephen Sparks, Pastor Sunday Worship, 8:30 a.m., 11 a.m. & 6:30 p.m. Wed. Prayer Service 7:00 p.m. Boys Brigade 7 p.m.; Pioneer Girls 7 p.m. Sunday School 9:45 a.m.
CHURCH OF THE HOLY FAMILY 24505 Meadowbrook Rd., Novi, MI 48375 Masses: Sat. 8 p.m.; Sun. 7:30 a.m., 8:45 a.m., 10:30 a.m., 12:15 p.m. Holy Days: 9 a.m., 6:30 p.m., 7:30 p.m. Father John Budde, Pastor Father Jerome Stowick, Assoc. Pastor Parish Office: 349-6847	TO HAVE YOUR CHURCH APPEAR HERE CALL 349-1700

CELEBRATE SIBLEY'S GRAND OPENING.
Come in and see our beautiful new Superstore in Northland Mall, Southfield
- and visit our spectacular Rockport Display Area!

Rockport

WEEK AT SIBLEY'S!



PLUS!
REGISTER TO WIN A

FREE*

**1 WINNER
AT EACH
SIBLEY'S
LOCATION!**

13" COLOR TV WITH BUILT-IN VCR!

*NO PURCHASE NECESSARY

That's right! During our Grand Opening and Rockport Week Celebrations, we will be giving away a 13" Color TV with a built-in VCR at each Sibley's Shoes and Ms. Sibley location (41 winners in all)!

That's a \$450 value... **FREE!** Hurry in to your nearest Sibley's or Ms. Sibley store for details...

no purchase necessary, you must register between now and Monday, April 6, 1992.

ALL-TERRAIN VEHICLES FOR YOUR FEET.

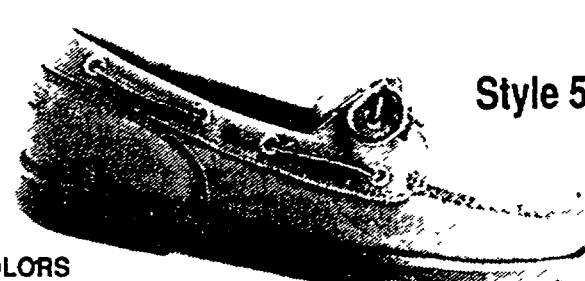

Style 5100



Style 3155

COLORS

- Tan leather
- Black NuBuck w/Brown oiled leather
- Chocolate NuBuck w/Brown oiled leather
- Pewter leather

COLORS

- Oiled Brown leather
- Oiled Tan leather

BOTH STYLES HAVE THESE GREAT FEATURES!

Memory foam heel cup and arch support combine with Highflex™ wedge for perfect fit, performance and cushioning.

Handwoven mesh construction wraps foot in durable and flexible leather.

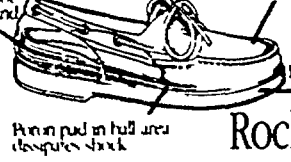

Rockports®
For Men

Phone orders promptly filled
Call (313) 962-9225 between
9 & 6 Monday thru Saturday
Outside (313) area call collect

SIBLEY'S SHOES

MICHIGAN'S LARGEST FLORSCH AND ROCKPORT DEALER

FREE PARKING AT GRAND CIRCUS GARAGE

DOWNTOWN ■ 2001 WOODWARD at Adams 2 blocks south of Fox Theatre
■ RENAISSANCE CENTER-100 TOWER-LEVEL 2

■ FAIRLAME TOWN CENTER (8 over level) ■ NORTHLAND CENTER ■ TEL. TWELVE MALL ■ LAKESHORE (Lower Level) ■ TWELVE OAKS MALL (Lower Level) ■ MACOMBE MALL ■ EASTLAND CENTER ■ HIGHLAND PARK (Woodward St. at Sears)
■ 6541 WOODWARD (at Grand Blvd.) ■ GRANDLAND CENTER (Grand River Forest at Southfield) ■ 19121 LIVERMORE (at 7 Mile Rd.) ■ OAKLAND MALL ■ SEARS LINCOLN PARK (Southfield at Dixie) ■ WOODLAND CENTER ■ BEL AIR CENTER (8 Mile E. of Van Dyke)
■ UNIVERSAL MALL ■ LYNNWOOD MALL ■ SUMMIT PLACE MALL (Waterford) ■ ROCHESTER (Meadowbrook Village Mall) ■ ANN ARBOR (Brimwood Mall) ■ BATTLE CREEK (Lakeview Square) ■ FLINT (Courtland Center) ■ GRAND RAPIDS (Woodward Mall)
■ JACKSON (Westwood Mall) ■ KALAMAZOO (Crossroads, Maple Hill Mall) ■ LANSING MALL ■ DECATUR (Meridian Sq.) ■ PORT HURON (Brimwood Mall) ■ SAGINAW (Fashion Sq. Mall)
MOST STORES OPEN EVERYWEDNESDAY & SUNDAY • CALL 962-9225 • AMERICAN EXPRESS, VISA, MASTERCARD, DINERS CLUB, CARTER BLANCHE AND DISCOVER

Births

ALICIA ANN WILEY: Craig and Brenda Wiley of Northville announce the birth of their daughter, Alicia Ann Wiley, born Jan. 29, 1992, at Providence Hospital. Alicia was 6 pounds, 10 ounces and 19 inches at birth.

She joins her brother, Derek, at home. Grandparents include Tom and Barb Milligan of Naperville, Ill.; Hazel Smith of Decatur, Ill.; Maureen Harrison of Truton, Tenn.; and paternal grandparents Faye and Otto Wiley of Northville.

In Uniform

Navy Fire Controlman Third Class Petty Officer **MICHAEL G. VAN HAREN**, son of Glen and Carol Van Haren of Northville, recently reported for duty at the Rear Adm. Wayne E. Meyer AEGIS Education Center in Dahlgren, Va.

As a student, Michael will be trained in the maintenance and operation of the extremely sophisticated AEGIS Combat System which represents the Navy's "state-of-the-art" surface warfare technology.

Fire controlmen maintain the control mechanisms used in weapons systems on combat ships. Complex electronic, hydraulic and mechanical equipment is required to ensure the accuracy of Navy guided missile and surface gunfire control systems.

The AEGIS Education Center, commanded by Capt. Edward B. Hontz, USN, provides management, leadership and training program execution in support of AEGIS fleet operations which played a vital role in Operations Desert Shield and Desert Storm.

Van Haren is a 1988 graduate of Southfield-Lathrup High School.

Marine Pfc. **JOHN M. ANTUNA**, son of Iris J. and Daniel Antuna Jr. of Northville, recently reported for duty with Marine Aviation Logistics Squadron-32, Second Marine Aircraft Wing, Marine Corps Air Station, Cherry Point, N.C.

The 1988 Northville High School graduate joined the Marine Corps in January 1991.

Second Lt. **DANA LETARTE** has completed the field artillery officer basic course at Fort Sill, Okla.

During the course, students were taught basic techniques and were introduced to new weapons systems and doctrine.

Letarte is the son of Robert and Lorraine Letarte of Northville. He graduated from Northville High School in 1987 and from the U.S. Military Academy, West Point, N.Y., in 1991.

On Campus

Named to the dean's list in recognition for superior academic achievement during the past term at Madonna University, Livonia, were the following Northville residents:

COLLEEN M. CONNOLLY, computer information systems; **ANGELA G. HANCOCK**, biology; **MICHELLE R. KAMON**, legal assistant; **TRACEY H. KERSHAW**, international business and economics; **COLLEEN D. KIRWAN**, psychology; **BRIAN G. LAWRIE**, commercial art; **DONALD G. LEHNA**, fire science; **KIMBERLY S. MAI**, psychology; **MELISSA A. MEYERS**, commercial art; **LISETTE MILLER**, management; **PATRICIA L. MITCHELL**, management; **SUSAN MORONEY**, marketing; **JILL MOUNTAIN**, English; **NANCY MUELLER**, computer information systems; **CHERYL A. POTOK**, computer information systems and **CHRISTINE D. WILHELM**, psychology.

TAMMY WELLS of Northville has been initiated into Zeta Tau Alpha, Iota Chi Chapter at Middle Tennessee State University. She has also been elected Standards and Enrichment for ZTA.

JILL KIMBERLY AYERS and **JOHN C. LLEWELLYN**, both of Northville, have been named to the fall dean's list at the University of Michigan. To qualify students must achieve a grade point average of 3.5 or better.

SCOTT SINKWITTS of Northville, a senior civil engineering student at Michigan State University, was initiated into Chi Epsilon, a national engineering honor society, on March

1.

JACK E. ROUSH, son of Mr. and Mrs. Jack Roush of Northville, has received recognition on the dean's list for the fall semester at Bradley University in Peoria, Ill. To be eligible for the honor a student must maintain a grade point average of 3.5 or better.

SUSAN MORONEY of Northville and **MADELINE DREW** of Northville recently received the Highest Achievement Award given by Madonna University School of Business during the school's Honors Convocation.

The award is given to students who complete a minimum of 40 semester hours in their major and have the highest grade point of their major.

KAREN BANKS of South Lyon, daughter of Barbara and Vincent Banks of Northville, has been awarded the Edward C. and Hazel L. Stephenson Foundation Scholarship for the 1991-92 academic year at Madonna University.

A graduate of Ladywood High School, Banks is a member of the Church of the Holy Family, Novi.

STEVEN L. CHAMBERLAIN, **AMY ELIZABETH HILL** and **JUDITH JANITZ**, all residents of Northville, were among Ferris State University students to complete requirements for certificates, associate's, bachelor's and doctoral degrees during the fall quarter.

ELIZABETH A. LUDINGTON, daughter of Mrs. Judith M. Moons of Northville; **ELIZABETH D. CAMPBELL**, daughter of Keith and Nancy Campbell of Northville; **AMANDA C. PARKE**, daughter of Geary and Marilyn Parke of Northville; **ELISSA L. PETERS**, daughter of Mrs. Barbara Peters and Mr. Frederick Peters, both of Northville; and **SEAN S. SENECA**, son of Richard and Carol Senecal of Northville, were named to the dean's list at Albion College for the fall semester.

Students named to the dean's list must achieve a grade point average of 3.5 or above at the completion of the semester. To qualify, students must take at least three units in graded courses and successfully complete four units.

The following Northville residents are among Michigan State University degree candidates for the 1992 winter term: **DAN D. DOODY**, bachelor's degree in parks and recreation; **MARIA J. FINLEY**, bachelor's degree in resource development; **JEFFREY C. KAROUB**, bachelor's degree in journalism; **SUZANNE C. KOCHNEK**, bachelor's degree in packaging; **LISA MATLAS**, bachelor's degree in communications; and **JENNIFER S. NUNN**, bachelor's degree in accounting.

Commencement ceremonies for bachelor's degree candidates were held March 14 in the Breslin Student Events Center with speaker Harold Poling, chairperson of the board and chief executive officer of Ford Motor Co.

The ceremony for advanced degree candidates was held at 3 p.m. March 14, also in the

Spring lines bloom to bright colors

Continued from 1

"We are seeing a lot of navy and white accented with gold — whether that be a gold silk shell or a knit T-shirt worn underneath a solid or patterned navy jacket with matching shorts. It's all in the mixing and matching," she told the crowd at the annual fundraiser.

White is also very big this spring. Present in anything from denim to jersey knits to crisp plaques, fabrics in radiating whites are ideal for casual weekends, on-the-job, and nights out on the town.

Floral patterns in full blooming colors and again in softer hues and smaller prints are also bountiful this spring too.

"Florals are very big too. We are seeing both florals in huge cabbage, oversized prints and in soft vintage small floral prints," Burns said.

For men, colors are equally popular. Bright, festive colors — turquoise, orange, and red — and primaries in

casual vertical stripes and plaids offer men an outfit to complement their female counterparts.

Bountiful in natural fibers like linen and 100-percent cotton, this year's color schemes and patterns are prominent in ties, shirt pocket squares patterns.

Unlike Hudson's, which sells a variety of designer lines, fashions from First Issue are exclusive designs from Liz Claiborne.

"We manufacture all of our clothes to match so pieces work together to create a whole wardrobe, not just a single look," Rahimi said.

While First Issue sports its full-line of coordinates, other retailers are showing off plentiful plaids and checks in gingham or big buffalo plaids.

Styles are clean and crisp. Jackets and blazers in both solids and florals are basic necessities in any women's wardrobe. They can dress up a walking or city short, skirt, or trouser, or

provide a nice accent for any denim. Either way, fashion consultants across the board agree this year's fashions aren't complete without a jacket.

"Jackets are basic necessities. Teamed up with denims or shorts, every woman should have at least one," Rahimi said.

Burns echoed that excitement. "City shorts teamed up with blazers are a great suit alternative."

Available this year in long or short waisted options, jackets work well with this year's popular shorts, skirts, and trousers.

"There are lots of options here in fitted or boxy styles jackets," Rahimi added.

Also on the market is what Hudson's fashions consultants have dubbed the Bare Necessities trend. A look that combines basic lingerie with casual dresses and brings lingerie out of the drawer and into the daylight. Bra tops and bustiers coupled with slip dresses, halter

dresses, and long dresses bring all the allure of lingerie to daywear and achieve a positively feminine look.

ACCESSORIES

Metallic is this spring's buzz word in accessories. Gold, silver, and bronze shoes and purses are perfect accents for today's styles. White clothes accented with metallic accessories provide a "very crisp" look for spring, Burns said.

Sheer hose ranging in color from ivory to pale blush tones provides the perfect accent for almost any spring outfit. Matching hose to the shoe provides continuity of color and makes the outfit the focal point.

"The focal point is on the suit and its accessories to complete the outfit so wearing neutral hose and shoes that match the shoe don't fight with the outfit," Burns said.

Shoe styles this spring bring open back shoes in the forefront. Metallic, mesh, and canvas shoes are also popular options to accentuate today's most discriminating styles.

Local U-M Alumni Club holds annual meeting

The University of Michigan Northville Alumni Club will host its annual meeting on Monday, April 6 at 7:30 p.m. at the Northville Eagles Club, 402 E. 2504, 113 S. Center St. The entrance is one block south of Main Street.

A regular business meeting will be followed by refreshments and socializing. Entertainment will be the NCAA basketball finals on television. There will be a drawing for prizes, but you must be present to win.

This past year, the club's second year in existence, has been high-

lighted by a visit by U-M President James Duderstadt, a football tailgate party, Fab Five basketball viewing Sundays at the Novi Hilton, an afternoon at the Power Center in Ann Arbor for a performance of "Into the Woods" by Sondheim & Lapine, and scholarships awarded to local high school seniors.

Membership is open to alumni, parents of U-M students and friends of the university. Annual dues are \$15. For more information contact Lou LaChance, membership chairperson, at 525-0770 or 348-9077.

Do you know this man?

☞ He's William Shakespeare. The Poet. The Wordsmith. The 'Bard'. Even after 375 years, he's still the greatest English language playwright of all time. ☞ If you know Shakespeare, we've said enough. Simply come to Stratford, Ontario, Canada, and re-live the magic of the Master's grand stage. If you don't know him, this is your chance to have a great getaway, and experience, first hand, the living words of the legend. ☞ Come celebrate the 40th season of the Stratford Festival, May 5th to November 15th, featuring dazzling performances of *Romeo and Juliet*, *The Tempest*, *Love's Labour's Lost*, *Measure for Measure*, plus eight other productions ranging from Gilbert & Sullivan's *HMS Pinafore*, to the hit comedy *Shirley Valentine*. ☞ With three stages in a parkland setting on the Avon River, the Stratford Shakespearean Festival is home to the largest classical repertory company on the continent. ☞ The Victorian charm of Stratford and your 'Festival getaway' offers fine dining, unique and fascinating shops and a wide array of accommodations with character. All in all, a trip to remember. ☞ To get to know

Shakespeare better, call the Stratford Festival Box Office direct from Detroit at (313) 964-4668 or call

1-800-567-1600. For tourist information and a free

Festive Stratford Visitors' Guide, call 1-800-561-7926.



40 Seasons
STRATFORD FESTIVAL

Your best ticket to Shakespeare

ARTISTIC DIRECTOR DAVID WILLIAM • STRATFORD, ONTARIO, CANADA

WJR
1060 AM
The Leader

HOMETOWN
Observer & Eccentric

PROMOTIONAL SUPPORT PROVIDED BY

Wallside Window Factory The Best... Just Got Better!

We've Just Moved To Our New State-Of-The-Art Factory/Showroom To Better Serve You!

Double-Hung Vinyl Windows with **Ford** Glass

\$199

As Low As...

(5 Window Minimum Order, Wood Removal Only)

We Manufacture, Install, Guarantee and Service:

■ NEW! Tilt 'N' Slide Windows ■ Double-Hung Tilts ■ Bays and Bows ■ Patio Doorwalls ■ Center Vents...And More!

For A Free In-Home Estimate Call...

292-4400

Our New Location!
27000 Trolley Industrial Dr.
Taylor, MI 48180

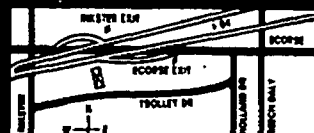

Wallside Window Factory and Showroom

CALL TOLL FREE... **1-800-521-7800**





Cristina Ferrier,
Feature Writer 349-1700

RECORD DIVERSIONS

5B

THURSDAY
April 2, 1992

Orchestra to play benefit at golf course

On Friday, April 10, and Saturday, April 11, The Plymouth Symphony will benefit a pops concert at Fox Hills Country Club's Golden Fox, 8768 North Territorial in Salem.

The evening will begin at 6 p.m. with champagne bars and dinner at 6:30. The menu will include breast of chicken drouant; potatoes boulangier; garden salad; julienne vegetables; dessert selections of cheese cake, tortes, cakes and special blend coffees served during intermission.

At 8 p.m. the concert will begin, featuring excerpts from the "William Tell Overture" by Rossini; Gershwin's "Porgy and Bess"; "My Fair Lady," written by Lerner and Loewe; "An American in Paris," also Gershwin; Beethoven's "Fidelio On the Roof;" and "On the Mall" by Goldmen.

Guest artists will include the

men's chorus Measure for Measure, Dr. Leonard Riccinto, director.

For the adult dinner and concert the price is \$40. For students K-12, the dinner and the concert is \$25. For an adult concert-only ticket the price is \$25. Student concert-only admission is \$10.

To charge Visa or MasterCard, phone orders to Beltner Jewelry at 453-2715, 904 W. Ann Arbor Trail, Plymouth. Other outlets include the Bookstall-on-the-Main, 116 E. Main in downtown Northville; the Gift-dler, 302 E. Main in Northville; Evola Music, 215 W. Ann Arbor Road, Plymouth; and Dearborn Music Company, 42679 Ford Road, Canton.

This concert is funded, in part, by the Ford-Sheldon Road Plant and the Michigan Council for Fine Arts.



Measure for Measure Director Leonard Riccinto

Entertainment Listings

Music

GITFIDDLER CONCERT/WORKSHOP SERIES: The Gitfiddler Music Store, 302 E. Main, offers a concert/workshop the last Friday of each month. For information or reservations call 349-9420. Each concert runs from 7:30 to 9:30 p.m.

Schedule includes: April 24, Irish folk musician Marianne Skrent, \$6.50; May 29, classical guitarist Ken Puterbaugh, \$6.50.

STARTING GATE: The Starting Gate Saloon offers live music every Friday and Saturday night from 9 p.m. to 1:30 a.m.

The Starting Gate is located at 135 N. Center St. in downtown Northville.

COMMUNITY CHORUS: Join the Plymouth Community Chorus as it searches for Bill Bailey during the spring concert titled "Destination: Down Home."

In a change for the chorus, the performances will be at the First United Methodist Church of Plymouth, on North Territorial Road, in a "cabaret"-style setting. The concert will include "The Boy from New York City," "Oklahoma!," "Please Mr. Postman," "Grandma's Feather Bed," and "Route 66."

Concerts will be Friday and Saturday, April 24 and 25, at 8 p.m.; and 4 p.m. Sunday, April 26. Tickets are limited, and are on sale now at Side-ways in Plymouth; or call 455-4080.

CHURCH CONCERT SERIES: The First Presbyterian Church of Northville presents its 1991-92 concert series. The remaining schedule is as follows:

• Men and Boys Choir of Christ Church Grosse Pointe, D. Frederick DeHaven, conductor, in a concert of English Cathedral Music. Sunday, May 17, at 4 p.m.

Tickets are \$8 each. For more information call 349-0911.

MR. B'S FARM: Mr. B's Farm, on Novi Road above Ten Mile, presents a "Strings 'N' Things Jam" from 8 p.m. to midnight every Sunday night.

Local artists get together for impromptu jams. For more information call Mr. B's Farm at 349-7038.

WHISPERS LOUNGE: Whispers Lounge, in the Novi Hilton, is open Sunday through Tuesday, 11:30 a.m. to 12:30 a.m. and Wednesday through Saturday, 11:30 a.m. to 1:30 a.m. Live entertainment from 9 p.m. to 1:30 a.m. Tuesday through Saturday.

Through April 11, Intrigue, April 14 through April 18, Rumples-tulkin. April 21 through May 2, Heartbeat.

Monday evening is Jazz Monday from 8:30 to 11 p.m. at Whispers. Schedule includes, April 6, Schunk, Starr, Dryden; April 13, Brian Krinek Band; April 20, Steve Wood Quartet; April 27, Schunk, Starr, Dryden.

VICTOR'S: Where can you find an active Hammond organ, great music and good food? Answer: Victor's of Novi. Call 349-1438 ahead to find out if nostalgic Connie Mallett will be on keyboard.

Master of the Hammond, Mallett charms her audiences at Victor's with such favorites as "Misty," "New York, New York" and "Moonlight Serenade."

PIANO MAN: Pianist Tom Alten-

burg is now performing nightly at the Country Epicure Restaurant, Tuesday through Saturday. Crowds are welcome to sing along beginning at 7 p.m. each night.

Country Epicure is located at 42050 Grand River between Mead-dowbrook and Novi roads. For more information call 349-7770.

WEEKNIGHT JAZZ: Home Sweet Home Restaurant, on Nine Mile just east of Novi Road, offers live jazz every Wednesday from 8-11 p.m.

Performances are by the Buddy Budson Band with featured vocalist Eric Brandon. Often local jazz stars like Ursula Walker and Marcus Belgrave sit in as well.

There is no additional charge for the performances. For more information, call the restaurant at 347-0095.

Theater

BROADWAY MELODIES: The Marquis Theatre, 135 E. Main in downtown Northville, presents singers from the Michigan Opera Theatre and the Marquis Theatre Children in Broadway Melodies, a revue of songs from Broadway musicals including *My Fair Lady*, *Cats*, *Oliver*, *Brigadoon*, *New Moon*, *Secret Garden*, and many more.

Performances are scheduled at 8 p.m. April 3 and 4, 2:30 p.m. April 8, 8 p.m. April 10, 11, and 15. Tickets are \$10, except shows marked with * are \$7.50. Seniors discount \$1.

Tickets are available at the door, from the Marquis Store, or charge by phone at 349-8110.

THE WIZARD OF OZ: The Marquis Theatre, 135 E. Main in downtown Northville, presents a musical version of *The Wizard of Oz*.

Performances are scheduled at 11 a.m. and 2:30 p.m. April 4, 2:30 p.m. April 5, 11 a.m. and 2:30 p.m. April 11, and 2:30 p.m. April 12.

Tickets are \$6, available at the door, from the Marquis Store, or charge by phone at 349-8110. Please no children under 4.

DINNER THEATER: The Northville Community Center, 303 W. Main St., presents a family dinner theater production with The Actor's Company.

"Earthlings," on Friday, April 3, is a musical designed for education about ecology in an entertaining way. Dinner at 6:15 p.m. and show at 7. Tickets \$9 per person.

For more information, call the community center at 349-0203.

THE PAJAMA GAME: The Plymouth Park Players of Plymouth Salem and Plymouth Canton high schools present *The Pajama Game* at 8 p.m. April 3, 4, 10 and 11, at the Plymouth Salem High School Auditorium, 46181 Joy Road in Canton. Tickets are \$5.50 and \$4.50. For ticket information call 349-3518.

The play's theme for the year is "A Tribute to the American Worker." A production of *Working in the Fall* earned a high school theater championship.

MURDER MYSTERIES, OPERA AT GENITTI'S: Genitti's Hole-in-the-Wall Restaurant continues to present its Murder Mystery and Verdi Opera Dinner Theatre performances.

Genitti's now has three different production companies performing three different Murder Mystery Dinner Theatres. Every Friday evening at

7:30 p.m. separate performances are planned in separate dining rooms. Reservations are required for all shows.

Special performances of the Murder Mystery Dinner Theatre are now available for large groups of people any day of the week, day or evening, lunch or dinner time.

Dinner is served. As the crime unfolds during the performance, the guests try to discover who "committed the murder" through clues given out during heated exchanges between cast members. Small gifts are awarded to those who correctly guess the identity of the murderer.

The "Verdi Opera Dinner Theatre" is now scheduled the third Thursday of every month at 7:30 p.m. All arias are performed by the Verdi Opera Theatre of Michigan. Special performances are available for large groups. Reservations are required for all shows.

Genitti's "Hole-in-the-Wall" restaurant is located in downtown Northville at 108 East Main St. just east of Center Street (Sheldon Road). The Murder Mystery Dinner Theatre and the Verdi Opera Dinner Theatre including the seven-course dinner costs \$25 per person (including tax and tip).

Please phone 349-0522 or fax 349-4641 for reservations. Group rates are available. Large parties can be accommodated for any performance. The Genitti's Gift Shop will be open for dinner guests. Valet parking is available during the evening.

PERFORMANCE PLUS: The full-length performance of *Picnic on Hanging Rock* will be presented by Performance Plus, the new youth theater program in the area, on Friday, April 3, Saturday, April 4, and Sunday, April 5 at the Novi Civic Center Stage. All performances are at 8 p.m.

Admission is \$7 adults, \$5 senior citizens and children under 12. Proceeds used for production costs and toward the enhancement of the youth theater programs. Tickets available at Novi Parks and Recreation; call 347-0400.

Art

FRIENDS OF THE ARTS: Caroline Dunphy, a Northville artist and owner of the Painter's Place gallery, will be the featured speaker for the Northville Friends of the Arts meeting April 14. She will give a slide/lecture and show example of paintings she did while visiting Claude Monet's garden in Giverny, France. The lecture will begin at 7:30 p.m. at the Northville Senior Citizens Center, 215 W. Cady. Everyone is welcome. For questions call J. Allingham at 344-9397.

GATE VI GALLERY: The Gate VI Gallery is located in the atrium of the Novi Civic Center, 45175 W. Ten Mile.

Literature

BORDERS: The following events are scheduled at Borders Book Shop in the Novi Town Center:

• In honor of Earth Day (April 22), Northville's Kathleen Ripley Leo and Brighton's Dan Minock will read poetry in honor of nature at 7 p.m. Wednesday, April 22.

• First Thursday: April 2 at 7 p.m. is a survey of newly published hardcovers, with assistant manager Dave Kietka. Sign up at the information

desk.

• Meet the Author: Wednesday, April 8, at 7 p.m. Oak Park author Kathie Koja will autograph *Bad Brains*, her new horror novel from Abyss.

• Think Green: Sunday, April 12, gardening guru Jerry Baker will help you get ready for spring. Sign up at Information.

• Wednesday, April 29: "The New Immigrants" — a lecture by Sidney M. Bolkosky from his book *Harmony and Dissonance: Voices of Jewish Identity in Detroit, 1914-1967*. (Wayne State) Sign up at Information.

• Eleveny-fun: As space is limited, please sign up in advance for all children's programs. The fun begins at 11 a.m. on Saturdays, as follows:

April 4, Being Green — Borders' own Kristin Kendall will show kids how to recycle.

April 18, Cheering Up a Princess — The Michigan Opera Theatre presents this delightful opera about a bored princess who finds excitement in the library.

April 25, Sign Language Saturday — Tales from the Orient, with Kim and Mary.

April 26, Sunday Funday — Meet Clifford the Big Red Dog and get his paw-tograph.

Karaoke

GETZIE'S PUB: Getzie's holds "Karaoke Nights" on Tuesdays, Thursdays and Saturdays starting at 9 p.m.

The pub is on Main Street at Hutton.

NOVI BOWL: Novi Bowl on Novi Road above Eight Mile offers karaoke every Friday and Saturday between 8:30 p.m. and 12:30 a.m.

Other

INFORMAL MODELING: Rose Cottage Tea Room has joined with Unique Accessories Boutique to present lunch and tea with spring fashions.

The Rose Cottage will feature informal modeling from noon to 1:30 p.m. April 7.

HOMESPUN TRADITIONS: Homespun Traditions will have a spring craft show on Sunday, April 5, at Laurel Manor, 39000 Schoolcraft Road west of Newburgh in Livonia. The show runs from 10 a.m. to 5 p.m.; admission is free.

The show will include country, Victorian, and folk art. It features local artisans from Northville, Novi, Plymouth, Livonia, and points north. Live dulcimer music by Felicity Springs.

HANDCRAFTERS SHOW: Handcrafters presents a spring arts and crafts show April 10-12 at the Northville Community Center, 303 W. Main.

The show will feature over 70 juried crafters with lunch available. No baby strollers, please. Admission \$1.50.

Hours are 9 a.m. to 9 p.m. Friday, April 10; 9 a.m. to 5 p.m. Saturday, April 11; and 11 a.m. to 5 p.m. Sunday, April 12.

Submit items for the entertainment listings to The Northville Record, 104 W. Main, Northville, MI 48167; or fax to 349-1050.



SATELLITE TV SYSTEMS

Over the years, we've seen dozens of satellite dealers come and go. Trust us for all your satellite needs. We'll install you today, and be here to service you tomorrow.

J.C. Sound, Inc. (800) 347-6460 • Sales
(313) 243-6460 • Service

Get Rid of Cable!
HTS
EXCELLENCE BY DESIGN

SAME LOCATION FOR 12 YEARS

New Technology Eliminates Foul Odors Without Perfumes



"ODOR GUARD" nonscented odor eliminator stops unwanted odors immediately and effectively. Traditional deodorizers overpower foul odors with a strong smell of their own. "ODOR GUARD" eliminates foul odors by changing the biological process which creates them. This powerful formula is safe enough to be used daily throughout the home, office, car and boat. Spray "ODOR GUARD" directly into the air, on the source of the odor, or add it to your favorite cleaning solution for long lasting results. "ODOR GUARD" is designed to eliminate all organic odors caused by pets, smoking, recycling bins, trash containers, cooking, diaper pails, garbage disposals and even skunk! "ODOR GUARD" is nontoxic, nonstaining, and totally biodegradable.

PURCHASE ODOR GUARD TODAY AT:

- ACO HARDWARE • FARMER JACK/A&P STORES
- DAMMAN HARDWARE • EXCEL PRODUCTS
- CRAZY BENZY STORES • SHOPPERS WORLD
- SAV-MOR DRUGS

AND ALL FINER INDEPENDENT HARDWARE STORES

OR CALL 1-800-626-5089 FOR A LOCATION NEAR YOU!

COME VISIT OUR SHOWROOM AT ...

11 MILE AT COOLIDGE • BERKLEY • 399-9900			
Roseville 776-2210	W. Bloomfield 855-6970	Livonia 523-0007	Waterford 674-4915
Detroit 843-8601	Trenton 671-3003	Troy 526-3497	Mt. Clemens 465-2110

CALL FOR FREE ESTIMATE

PROFESSIONAL INSTALLATION FOR ALL PRODUCTS



FREE
REMOTE CONTROL
TRANSMITTER

SAVE \$20
GARAGE DOOR OPENER
WITH THIS COUPON
Installation Available

\$40 OFF
EVERY
STANLEY
DOOR
WITH THIS COUPON
Installation Available

GARAGE DOOR SALE!



STANLEY
Helps you do things right
GARAGE DOORS

• Sectional Insulated Doors
• Sectional Steel, Standard or Deluxe
• Roll-up doors

16'0" FROM \$223-\$325
20'0" FROM \$425-\$542

ENTRY DOORS
from \$189

• 16'0" • 20'0" • 24'0"

We're listed in Ameritech PagesPlus® Yellow Pages

Amana



**NO MONEY DOWN.
NO INTEREST.
NO PAYMENTS
UNTIL JAN. 1993.***

ONE COOL DEAL

BUY AN AMANA CENTRAL AIR CONDITIONER, OR AN AMANA HIGH EFFICIENCY FURNACE AND CENTRAL AIR CONDITIONER COMBINATION, AND GET ONE COOL DEAL!

*To applicants with qualified credit.

Hurry, Limited Time Offer.
SEE YOUR AMANA DEALER FOR DETAILS.

Quality Installation By Factory Trained Dealers.

HARRISON HEATING & COOLING
3964 TAGGETT LAKE RD.
HIGHLAND • 313-887-1467

AMERICAN CANCER SOCIETY®

**THERE'S NOTHING
MIGHTIER THAN THE SWORD**

FOR MORE INFORMATION CALL TOLL FREE: 1-800-ACS-2345



Q&A

By WILLIAM T. TOMICKI
New York Times Travel Syndicate

Q: We want to go skiing this spring, but we'd like guaranteed snow. Where can we vacation?

A: There's 6 to 8 feet of snow with ample powder at the Resort at Squaw Creek in Olympic Valley, Calif., which is 45 miles west of Reno, Nev.

The design of the 405-room alpine-style complex is Frank Lloyd Wright-inspired. A modern dark-glass lodge is set dramatically into natural rock. Inside are huge picture windows, wooden beams and big stone fireplaces.

Outdoors are sweeping mountain views, a 250-foot cascading waterfall, hiking and riding trails — even a private chair lift for immediate access to the ski slopes.

The resort stays open year-round with not only skiing, but swimming, ice skating, mountain-bike riding, golf and horseback riding.

For further information contact the lodge at (800) 327-3353. Information is also available from your local travel agent.

Q: We want to study the poet Carl Sandburg. Where's the best place to go?

A: Carl Sandburg (1878-1967), one of the major figures of 20th-century American literature, was born and is buried in Galesburg, Ill.

The son of poor Swedish immigrants, Sandburg wrote of ordinary Americans in his volumes of verse and historical works.

Now the Carl Sandburg State Historical Site, in Galesburg, includes a restored cottage with antique furnishings, some purchased by Sandburg's father in 1873.

Adjoining the cottage is a museum with Sandburg memorabilia such as a family Bible, various Sandburg letters and poetry manuscripts.

A large granite boulder has been named "Remembrance Rock," after the historical novel of that name Sandburg wrote at age 70. Sandburg's ashes are placed under the rock. Information is available from your local travel agent.

Q: Where is the world's largest indoor Ferris wheel?

A: At Cleveland's mammoth International Exposition Center, the giant ferris wheel soars 35 feet in the glass-roofed atrium. The ferris wheel, a \$2 million project, was built by Chance Rides of Wichita, Kan.

The ride features 20 gondolas, each with seating for six to eight people, plus a computerized light show.

For further information call Mary Roberts at (216) 574-4330. Information is also available from your local travel agent.

Q: We're thinking about renting a villa in Italy this summer. Any tips?

A: Suzanne T. Paddock is an agent you might want to contact. She is with a Swiss-Italian company called Cuednet that rents villas, farmhouses, apartments and old castles, mainly in Tuscany and Umbria. Rentals can also be arranged in Sicily, Calabria, Apulia, Lazio and Veneto.

She has written a chatty and informative booklet called "Italy, Italian Style: Notes for the Traveler to Italy," which costs \$7.50 or is free to any client.

For further information, including a free brochure, or to order the booklet, contact Suzanne T. Paddock, 1742 Calle Corva, Camarillo, Calif. 93010 or call (800) 726-6702. Information is also available from your local travel agent.

Readers are invited to submit questions to William Tomicki, P.O. Box 5148, Santa Barbara, Calif. 93150.

A guided tour of travel guides

New crop of travel guides lets readers harvest vacation info

By EVERETT POTTER
New York Times Travel Syndicate

Summer is the busiest time of the year in the travel business. So it's no surprise to find a new crop of travel guides waiting for eager readers.

Here's a selection of the best: A series called the Access Travel Guides has long been distinguished for succinct writing and a savvy insider's grasp of locale.

The new "Florence/Venice/Milan Access" by Dwight V. Gast (HarperPerennial, 1991, \$17) is an admirable entry in the series. Gast is a New York writer who is former resident of Italy. He knows his history, art and trattorias.

This book reports on gelato parlors, Renaissance churches and Milan's chic boutiques.

Two other entries of note: "Miami & South Florida Access" by M.M. Cloutier, et al (HarperPerennial, 1992, \$17) and "Northern California Wine Country Access" by S. Irene Virbila (HarperPerennial, 1992, \$17).

Fodor's Affordables is a brand-new series. Aimed at cost-conscious travelers who aren't quite ready to return to youth hostels and backpacks, the first three titles cover France, Germany and Great Britain.

"Fodor's 1992 Affordable Great Britain" (Fodor's Travel Publications, 1992, \$14) is typical of the group. It is written by a team of authors and incorporates pertinent information from Fodor's standard travel guide to the country.

What is different is the expanded range of moderate- and low-priced hotels and restaurants.

For London, for example, where it's difficult to find a room for less than \$200 a night, the guide lists hotels and guest houses ranging from about \$52 to \$163 per night.



Photo courtesy of Dwight V. Gast

A Venice gondolier is among the sights described in a host of new travel guides

There is also detailed information on public transportation for travel within cities and for day trips, on the assumption that rental cars will not be used.

Anglophiles should also note "Cottages, B&Bs and Country Inns of England and Wales" by Elizabeth Gundry (Fodor's Travel Publications, 1992, \$15).

Published in England as "Staying Off the Beaten Path," this popular guide to more than 500 properties is in its 11th edition in England and has

now been published for the first time in the United States.

If the new series of Berlitz Travellers Guide books seems familiar, it's because the entire group was originally published as the Penguin Travel Guides.

Last year Berlitz bought the series from Penguin and brought along general editor Alan Tucker. While the covers have changed, the books continue to be written by a committee of writers who really know their destinations.

Ballroom dance spots remain; they're just a lot harder to find

By GENE and ADELE MALOTT
New York Times Travel Syndicate

DEAR TMT: I love ballroom dancing and belong to a dance club in Palm Beach, Fla. We have a very nice group of elderly ladies who like to go places for dinner and ballroom dancing. We also have a very fine group of gentlemen who accompany us.

Besides local dinner-dancing, we take seven-day or long weekend cruises out of town to such places as New York, New Orleans, San Juan, Chicago, Dallas. But it seems good ballroom dancing is scarce. When we choose a trip, such as our upcoming one to San Juan... it is hard to find nice, elegant places to go.

I see beautiful ads in various high-quality magazines extolling the amenities of luxury hotels — golf, spas, tennis and so forth — but rarely, if ever, dancing. What are guests supposed to do during and after dinner? Go to bed and watch television? We can do that at home!

Do you have any suggestions as to how to locate hotels with good dinner-dancing or even good dancing in cocktail lounges after dinner?

Norma W. Allen,
Palm Beach, Fla.

Dear NWA: Old-fashioned ballrooms such as Chicago's Edgewater Beach, New Jersey's Meadowbrook and New York's Roseland are a dying breed.

That's what John Matter says. He operates the National Ballroom and Entertainment Association from his own Matter's Ballroom in Decorah, Iowa.

There are probably fewer than 200 operating ballrooms in the whole country — not counting those in hotels — although a few new ones such as Kansas City's Top Hat Ballroom do occasionally open.

But some are in places such as Omaha, Neb., and Clear Lake, Iowa — not spots lots of travelers often choose for vacations.

And since "Dancing USA" magazine stopped publishing its "National Dance Directory" some years ago, there's no current nationwide list of ballrooms.

There's never been a good directory of ballrooms overseas, Matter says.

But that doesn't mean there's no interest in ballroom dancing. There are many big-band cruises and specialty travel agents who package excellent dance trips.

So, ballroom dancers, keep the faith.

■ Big-band cruises: There are do-



Photo courtesy of John Matter

New York's Roseland Ballroom is one of a dying breed of dance halls across the country

zens every year, ranging from jaunts to the Caribbean and the Mexican Riviera to Alaska and up the Mississippi River. A local travel agent, especially a cruise specialist, can usually find a good dance cruise for any group.

■ Travel specialists: As much as we believe in using local travel agents, we have to recommend against doing so if your group wants a ballroom-dance trip on dry land. Planning such a trip takes an expertise beyond that of most retail travel agents, we're told.

As to specialists, one in Florida is Merry Widows, a group that operates out of the AAA Auto Club South in Tampa, Fla.

Merry Widows organizes frequent dance cruises as well as an occasional ballroom trip. For further information contact Phyllis Zeno at AAA Travel in Tampa at (813) 289-5000. Or contact a local AAA Travel agency and ask them to make the contact.

In researching this reply — which took us almost a month — we came across two other specialists. Both can arrange ballroom-dance trips in America and abroad, no matter where participants live.

DaNaze Dalby of St. George Travel in Salt Lake City, Utah, is a longtime travel specialist who has the research experience to organize such a trip. She regularly puts together overseas trips for a tap-dance group and says she can handle ballroom dancers too.

For further information contact Dalby at St. George International Travel, 855 E. 4800 S. Bldg. C1, Salt Lake City, Utah 84107-5042 or call (801) 265-2512.

Another expert is Jon Gatyas, who

operates Psalm 30:11 Tours in Long Beach, Calif., and leads several groups each year in ballroom dancing around the world.

Travelers can piggyback on his groups or, with enough people, form a new group. Before leading a trip, Gatyas goes first to investigate the dance facilities and, as he says, "mix with the natives."

Gatyas says Boston is the best place in America for ballroom-dance trips. The overseas favorite is Vienna, Austria — where, in fact, he is leading his next trip.

For further information contact Gatyas at Psalm 30:11 Tours, 955 E. Third St., Long Beach, Calif. 90802-6713 or call (310) 436-1322.

Dancing USA magazine contains ads from ballrooms, travel agents and the like, plus articles on dancing that can keep fans aware of what's available. It covers North America only, however; no overseas dancing.

Send \$19 for a year's subscription or \$3 for a sample copy to Dancing USA, 10600 University Ave. N.W., Minneapolis, Minn. 55448-6166 or call (612) 757-4414.

To research your own international dancing trips, send \$10 for a year's subscription to the twice-yearly Specialty Travel Index, 305 San Anselmo Ave., San Anselmo, Calif. 94960 or call (415) 459-4900.

It lists hundreds of travel suppliers who package unusual trips everywhere — and indexes them by subject matter. At least 20 of the agents currently listed might be able to arrange a ballroom-dance trip for your group.

The Malotts are the publishers of THE MATURE TRAVELER: Travel Bonanzas for 49ers-Plus, a newsletter for mature travelers.

of the Ramblas.

Those who love the outdoors will enjoy "Exploring Colorado's Wild Areas" by Scott S. Warren (The Mountaineers, 1992, \$14.95). This guide introduces readers to 65 back-country areas. Each area is assessed for hiking, cross-country skiing, canoeing and kayaking.

"Best Hikes with Children: San Francisco's North Bay" by Bill McMillon, with Kevin McMillon (The Mountaineers, 1992, \$12.95) is the latest entry in that popular series. It lists 90 day hikes that encompass such places as Mount Tamalpais and Point Reyes National Seashore.

The Lonely Planet travel series has a mission to cover the planet. These books appeal to youthful, adventurous and budget-minded travelers. One of the latest entries is "Zimbabwe, Botswana and Namibia" by Deanna Swaney and Myra Shackley (Lonely Planet, 1992, \$16.95).

For the traveler who has always dreamed of going to Victoria Falls, meeting the "bush people" of Kalahari and seeing African wildlife without an organized safari, this is the guide.

A 32-page section of color photographs and illustrations of wildlife is especially helpful.

Visitors to New England should examine "Massachusetts Off the Beaten Path: A Guide to Unique Places" by Patricia Mandel (Globe Pequot Press, 1992, \$9.95).

The author highlights such travelers' finds as a 150-year-old general store in South Egremont, the maritime treasures of the Peabody Museum in Salem and the brass-band concerts held every Friday night in summer in the Cape Cod town of Chatham.



NR

New Address? Newly Engaged? New Baby?

Suzanne Hansknecht
Representative
(313) 348-9531

WELCOME WAGON
Can help you feel at home

Answering Service
(313) 356-7720

CRUISE CALM CANADIAN RIVERS

Board our elegant Replica Turn-of-the-Century Steamships for 3, 5 or 7 night adventures through the International on history-laden waters steeped in breathtaking scenery.

From the magnificent "1000 Islands" through the International Seaway locks to the staggering Saguenay Fjord and picturesque capital of Canada.

STEAMBOAT VACATIONS

Visit your travel professional or contact ST. LAWRENCE CRUISE LINES INC.

Kingston Ontario Canada K7L 2Z4
1-800-267-7868

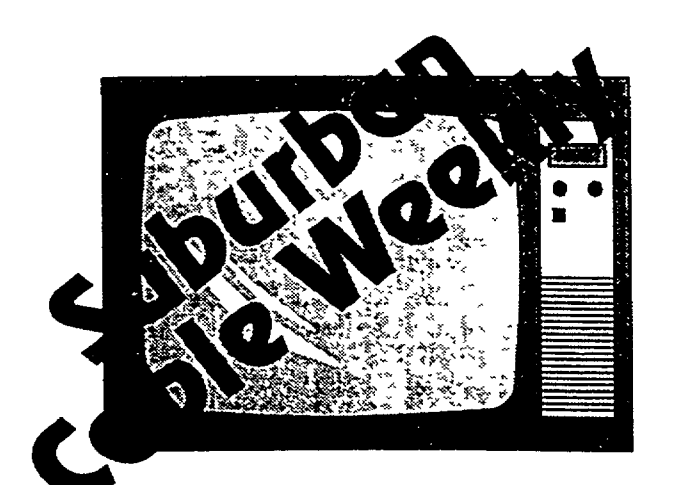

...Every Monday in the Northville Record.

Television listings with the actual channel numbers for the Omnicom cable system.

Read.... then RECYCLE
HomeTown Newspapers encourages readers to recycle their newspapers.





Scott Daniel,
Sports Writer 349-1700

RECORD SPORTS

7B

THURSDAY
April 2, 1992



Jenny Lower (right) and Stacey Nyland (left) led Northville this year.

Photo by BRYAN MITCHELL

Nyland makes All-Area first team in volleyball

There are few surprises in this year's Hometown Newspapers East All-Area Volleyball Team. South Lyon picked up a healthy share of the awards, garnering two first-team selections and one second-team pick.

Nikki Bailey was named the East All-Area Player of the Year for the 1991-92 campaign and was widely recognized in the area for her athletic accomplishments.

NIKKI BAILEY, SOUTH LYON, HITTER: It was a season of honors for Bailey. In addition to being selected All-KVC and Hometown East All-Area Player of the Year, the 6-foot senior was named second team All-State and was the captain of the Ann Arbor News All-Area Team.

Bailey, a co-captain of the Lion squad, found herself thrust into a leadership position this season. South Lyon coach Ed Baldwin said she filled the duties of captain perfectly.

"It took her a little while to realize it was up to her to make the season great and exciting," Baldwin said. "She gave back to the young kids everything that was given to her when she was an underclassman."

RACHAEL PERRY, SOUTH LYON, HITTER: Perry, a senior,

filled many roles this year for the Lions.

"Nikki (Bailey) was responsible for offense, Rachael was responsible for everything else," said Baldwin. Perry has been described as a great blend of communication abilities and playing skills. She displayed physical quickness on the floor and combined that with mental speed to make fast decisions that resulted in South Lyon points.

Baldwin said Perry was referred to as "our future lawyer."

"Anytime there was a questionable call, she was asking the ref about it," Baldwin said. "Her talking to the refs gave everybody a chance to re-group."

Perry's upbeat attitude was essential to the team's game disposition. Even when the Lions were playing poorly or losing, Perry's smile was present, a fact that Baldwin said was very important to team success.

"If we smile and are mentally up, we play mentally up," Baldwin said. "Rachael was the epitome of everything a leader should be on the floor."

JULIE CAMERON, MILFORD, HITTER: Milford's star senior had her season cut short by a knee injury. Before the stretched ligament took

her out of the lineup halfway through the season, Cameron had 124 kills to her credit.

"She was one of our co-captains," said Milford coach Terry Mareski. "We looked to her for leadership before and after the injury, sitting at court-side to support her teammates when she couldn't join them on the floor."

"She gave team support from the bench," Mareski said. "The girls knew she was there supporting them even though she couldn't play."

Cameron was a solid all-around player with an impressive 21-inch vertical leap. She was a four-year starter.

BECKY BENGLE, LAKELAND, HITTER: Bengle racked up some impressive stats for the Eagles as she proved to be both a top-notch scorer and an intimidating defensive factor. Bengle tallied 73 spikes during the year while adding another 27 kills from blocks.

"She's very dependable and works well with the team," said Lakeland coach Dave Montgomery. Bengle was a 91-percent blocker, had a 90-percent serve rate and 15 percent of her serves went for aces.

Continued on 8

Second team features Lower

Choosing the Hometown Newspapers East All-Area second team was difficult. Not only could some of our selections have been first teamers, but, as is the case with any all-star team, some deserving athletes like Northville's Auralyn Method and Novi's Elisa Munro were left off.

At any rate, our number two team is as follows:

JENNY LOWER, NORTHVILLE, HITTER: The Mustang junior will be one of the cornerstones of next year's squad, according to coach Paul Osborn.

The coach commented that Lower was the team's second best hitter, behind All-Area first-team selection

Stacey Nyland.

"She's not as vocal as Stacey," Osborn said, "but she's just as good."

Lower made quick improvements in her first varsity year. Osborn said her serving and vertical jump were just a couple of areas in which Lower improved.

"Jenny made tremendous strides," Osborn said.

Lower went 251 for 278 on serves for a 91-percent mark. Osborn said Lower's work ethic was one of her biggest assets to the Mustangs.

"She's a very hard-working young lady," he said. "She's a real joy to have around."

LAURA JONES, NOVI, HITTER: Coach Amy Wagner described

Jones as the Wildcats' strongest defensive player.

"She never let anything drop," she said.

Wagner said Jones was also a consummate team player. As a result, the senior received the Wildcats' teamwork award.

Jones posted strong statistics in several areas.

She connected on 90 percent of her serves and scored 16 aces as well. Jones led the 'Cats with 88 points. She made good on 86 percent of her setting attempts.

"Laura was a real pleasure to work with," Wagner said.

Continued on 8

Tracksters shoot for WLAA crown

By SCOTT DANIEL
Staff Sports Writer

With a host of returning seniors and an excellent 1991 showing, the Mustang boys track team is looking forward to a banner campaign this spring.

Northville concluded with an 8-1 dual-meet record last year and won the Western Division of the Western Lakes Activities Association. The Mustangs placed third in the conference championships as well.

Top performers such as Kevin Gill and Bob Holloway are gone from that team. But with the likes of Jamie Miller, Chris Lehr, John Gatti and Ryan Huzjak returning, coach Dennis Faletti is confident Northville will again be among the league leaders.

"I think we can fill those gaps and end up with the same results," said Faletti.

Continued on 9

Wagner picked as top coach

By SCOTT DANIEL
Staff Sports Writer

Turning around a losing program is no easy task.

But that's what Amy Wagner has done for Novi High's volleyball program. The Wildcats, after posting losing records year after year, rebounded to an 10-8 overall mark in 1992 and a 7-5 showing in the Kensington Valley Conference.

That's why Amy Wagner is Hometown Newspapers' East Coach of the Year.

The season past was her fourth as Novi's leader.

"Each year has been really enjoyable," Wagner said. "I learn something more every season."

The 'Cats' turnaround began last year.

After 2-10 and 0-12 KVC campaigns in her first two seasons, Novi made marked improvement in 1990-91 with a 4-8 record. Last season was also the first under Wagner that the Wildcats outscored opponents—345 to 325. Novi improved to 333 total points scored this year while giving up only 296.

"It just says that the program is improving," Wagner said. "It's what I've always wanted to happen."

Volleyball and the coach go back a

"Each year has been really enjoyable. I learn something more every season."

AMY WAGNER
Volleyball Coach

long way.

Wagner competed as a spiker at Warren Cousino High School. From there she attended Central Michigan University and played intramural volleyball.

After obtaining her bachelor's degree, Wagner began her coaching at Shepherd High School, near Mt. Pleasant, in 1986. She stayed there for two seasons as junior varsity coach.

Wagner moved to Novi in 1988 to continue her career in engineering. As fate would have it, the Wildcats' varsity volleyball slot was open and she jumped at the opportunity to continue her coaching career.

"I thought I could make a difference in a program," Wagner ex-

plained. "I really like the sport and thought I could improve my skills (through coaching)."

The contributions of players like Dianne Bassett, Laura Jones and Mary Yankowski made the winning season for Novi possible, she said. Team harmony largely explains the 'Cats' success this season, she said.

"The chemistry was just there this year," Wagner said, adding that there was no bickering on her team. "That was the biggest plus, their ability to get along and help each other."

The coach commented that she has high expectations each new season. She said her team reached those expectations, for the most part.

"I guess you can always do better," Wagner said. "But I think they played the best they could."

The highlight of the year was wins over Lakeland and South Lyon near mid-season. Wagner said the 'Cats showed those and other KVC rivals they would be in for a battle this year.

"I think we have taken a hard look at ourselves and said we can be competitive," Wagner said. "I think the other teams know you just don't take Novi for granted anymore."

Novi will lose five players, including Bassett, Jones, Yankowski, Becky Lanyon and Elisa Munro, to graduation. But Wagner pointed to

1991-92 HomeTown ALL-AREAS VOLLEYBALL

FIRST TEAM

Name	Grade	Height	Position	School
STACEY NYLAND	SR	5-11	HITTER	NORTHVILLE
DIANNE BASSETT	SR	6-1	HITTER	NOVI
NIKKI BAILEY	SR	6-0	HITTER	SOUTH LYON
RACHAEL PERRY	SR	5-8	HITTER	SOUTH LYON
JULIE CAMERON	SR	5-7	HITTER	MILFORD
BECKY BENGLE	SR	5-9	HITTER	LAKELAND

SECOND TEAM

Name	Grade	Height	Position	School
LAURA JONES	SR	5-4	HITTER	NOVI
JENNY LOWER	JR	5-7	HITTER	NORTHVILLE
KAREN JENNISON	SR	5-7	HITTER	SOUTH LYON
SUE TALLY	SR	5-7	HITTER	MILFORD
MEGAN READLER	SOPH	5-9	HITTER	MILFORD
WENDY HARPER	SR	5-9	HITTER	LAKELAND

HONORABLE MENTION

NORTHVILLE: AURALYN METHOD, NOVI: ELISA MUNRO, MARY YANKOWSKI, SOUTH LYON: KARIN SIKORSKI, VICKIE LAHO, MILFORD: RUTH NASHOLM, LAKELAND: CHRIS HOFFMAN, LORI ORSICK

the return of players like Kate Mackenzie, Kristen Kenny and Beth Vanderhoff as reasons for optimism.

"We have a good group coming up from freshman and junior varsity too," she said.

Kickers fall to Troy Athens 4-0

By SCOTT DANIEL
Staff Sports Writer

Defending state champ Troy Athens showed the Mustang soccer team Saturday it's once again a force to be reckoned with as it blanked Northville 4-0.

The Red Hawks capitalized on nearly every Mustang miscue in the second half to secure the win. According to Northville coach Bob Paul, his team's inexperience showed against Troy.

"We lost our composure very quickly," he said. "But if we met them later in the season, I think it would be different."

The loss was the season opener for Northville. Fortunately for the Mustangs, the non-league defeat doesn't hurt them in their bid for the Western Lakes Activities Association crown. Paul said he is positive his young

"I think the girls realize now what the water mark is to get to that level. I think they realize it's not that far away."

BOB PAUL
Soccer Coach

team will bounce back from the loss. Northville started four freshmen.

"This would have been a devastating loss last year," he said. "There is still a tremendous amount of excitement about the team. They know they were just playing against a much more talented team."

Despite the score, Paul said it was a defensive battle much of the way.

Only one goal was scored in the first half. With just one second remaining, Athens scrambled in front

of the Northville net and beat freshman goalie Jessica Jones for the score.

The Red Hawks spread the final three goals out in the second half. Troy scored at the 15-, 17- and 33-minute marks of the half to produce the victory.

Athens outshot the Mustangs 8-5 in the game. Northville had opportunities to score too, Paul said.

"We had our chances," he said. "As we get a little more composure we will

convert those chances into goals."

Paul said his goalkeeper didn't have much of a chance on any of the Red Hawk tallies. He added that the young goalie played well in her first varsity game.

"It was a strong outing for her first time," Paul commented. "She played outstanding."

The coach said tri-captain Wendy Carroll also played a strong game. Paul raved about freshman fullback Lisa Bernardo as well.

"If we had a most valuable player for the game," he said, "she would be it."

Playing against the caliber of a Troy Athens will benefit the Mustangs in the long run, Paul explained.

"I think the girls realize now what the water mark is to get to that level," he said. "I think they realize it's not that far away."



Karen Saydak in action.

FILE PHOTO

Tracksters show youth

By SCOTT DANIEL
Staff Writer

With just 13 juniors and seniors, the Mustang girls track team is fielding one of its youngest squads in recent years.

Coming off its first winning season since 1985, Northville is facing an uncertain 1992 campaign. Coach Ann Turnbull admits her team is young, but is optimistic nonetheless.

"We have the numbers and they are working very hard," she said. "But it's going to be a watch-and-see year."

Last season was anything but watch-and-see. The Mustangs went 5-3 in overall dual meets and 2-3 in the Western Lakes Activities Association.

Turnbull said it's too early to predict if Northville can match that record. She said the Mustangs will surprise some people in the conference, however.

"I think (they) will be surprised by our sprinters," Turnbull commented. "And our distance people will be competitive."

Northville will combine both experience and youth in the field events.

At least six Mustangs will compete in the shot put and discus. Senior Mari Kissenger and sophomore Neeta Saran and Wendy Forster will likely be Northville's top finishers in the shot put.

Michelle Fetterman, junior Laurie Darrow and freshman Jenny Serkerka will all compete in the discus. Kissenger, Saran and Forster will also throw the discus.

A pair of seniors will be featured in the high jump. Lisa Almone and Julie Buser will provide leadership in the field event while freshman Tammy Cook will look to score big.

Senior Angie Tune will be the top long jumper. Marcy Bolger, a sophomore, will also compete.

Underclassmen will make up the bulk of track events.

Bolger, Kissenger, senior Trish Lusomski and freshman Adrienne Browne will fill out the 100-meter sprint group. The 200-meter dash will feature sophomores Val Pohutski, Kristi Darkowski, Urvi Mumdar and Sharon Saydak; Cook; Buser; and freshman Lindsay Petrie.

Turnbull said most of the sprinters will compete in distance events

— such as the 800 and 1,600 meters — as well.

A host of sophomores will battle for spots as well. Aaron Maloney, Michelle Splane, Laura Thomas, Ellen Tomke, Roopt Vashl, Tanya Williams and Stephanie Zajec are among those.

A short list of athletes will run the hurdles. Sophomore Sara Kolb, also a standout gymnast, and Tune will run the 300-meter high hurdles. Kolb, Melanie Hehner and Mutsumi Yoshida will run the 100-meter low hurdles.

"Our goal is to meet or beat last year's dual-meet record," Turnbull said.

The coach added that a few performance goals have also been set.

Almone and Buser will gun for the high-jump mark of 5 feet, 4 inches. The team will also try to beat the two-mile relay record of 10:24.

Turnbull said she believes the squad has a lot of potential. With assistant coaches Chris Cronin and Carrie Pyhtila on board, she said it should be another good season for the Mustangs.



FILE PHOTO

Mari Kissenger will be a top shot-putter this year.

Nyland represents Northville on first team

Continued from 7

As a senior captain Bingle provided leadership to the injury-prone Eagles, and was the only captain to finish the season without injury.

"She was a good leader out on the court," Montgomery said.

DIANNE BASSETT, NOVI, HITTER: A third-year varsity player, Bassett put together an excellent senior year. According to coach Amy Wagner, she was the team's leader from day one this year.

"She saw that the team needed a

leader and a role model," the coach said. "And that's what she was."

Bassett led Novi with 18 aces and connected on 93 percent of her serves overall. The senior also tallied 62 kills.

Wagner said the biggest development in Bassett's game was her mental preparation. She said her co-captain could dominate matches at times.

"As a middle hitter she really took command," Wagner commented.

Bassett will try to earn a spot on the Central Michigan University volleyball team this fall as a walk-on.

STACEY NYLAND, NORTHVILLE, HITTER: A three-sport star, this senior was an easy choice for our first squad.

Besides being the Mustangs' top player, coach Paul Osborn said Nyland was the one player teammates respected the most.

"Her attitude is always positive," he said. "She's always up, always cheering the other girls on."

Nyland was named the team's most valuable player at a recent weekend banquet. She was also named to the Western Lakes Activities Association Western Division first team by coaches.

The senior connected on nearly 85 percent of her hits while handling service at a 73-percent clip. Osborn said Nyland was one of the most coachable players he has ever had.

"In the two years I coached her," he said, "I never heard her say she couldn't do (something)."

Lower makes All-Area second team

Continued from 7

KAREN JENNISON, SOUTH LYON, HITTER: Jennison's achievements are magnified by the fact that she didn't play volleyball as a sophomore.

"She came from a Class C school," said South Lyon coach Ed Baldwin. "She didn't think she could play on a Class A team." Jennison spent most of last year learning the intricacies of varsity volleyball, and started for the first time this season.

"She improved throughout the season," Baldwin said. "She is one of the hardest working players we've ever had."

Baldwin added that Jennison's attitude helped keep the team loose in pressure situations. Her aggressiveness and desire to get to the ball

made her teammates communicate better.

"If the ball wasn't called, Karen would be there," Baldwin said. "Everybody figured out that if they wanted to pass, they had better call the ball."

MEGAN READLER, MILFORD, HITTER: Readler, a sophomore, is the only underclassman on either All-Area team. While she didn't have a league-shattering season, her aggressiveness and raw athletic talent put her on the second team.

"I was impressed by how she came on in the second part of the season," said Milford coach Terry Mareski, citing how Readler stepped up to help fill the gap that was left after Julie Cameron fell to an injury.

Readler, an honorable mention All-KVC selection, was third on the

team in hitting and blocking and second in total points scored.

"She developed into a good all-around player," Mareski said. "I was really pleased with the progress she made this season."

SUSAN TALLEY, MILFORD, HITTER: A senior co-captain, Talley fought through injury problems to become a defensive power for Milford. Talley racked up 75 solo blocks on the year, and was second in hitting. Talley's responsibilities as team leader were magnified when Cameron went down with an injury.

"She took on the leadership role when Julie went down," Mareski said. "We looked to her for front row blocking and leadership on the court."

Mareski added that Talley has an excellent serve, but was hampered all

season by shoulder problem.

WENDY HARPER, LAKELAND, HITTER: Harper was a key to many aspects of Lakeland's game. Her serving was crucial and effective — she racked up 37 aces while compiling a 91-percent serving rate.

Harper also had 82 kills on the year, proving herself to be an offensive factor while adding a defensive edge to the Eagles' game.

"She is very athletic," said Lakeland coach Dave Montgomery. "She is a strong player with a good vertical leap."

Harper, a senior hitter, had an 84-percent serve reception rate and an 82-percent passing mark.

"She was consistent and aggressive," Montgomery said.



FILE PHOTO

Auralyn Method made honorable mention.

EXHIBIT A

NOTICE OF HEARING TO REVIEW SPECIAL ASSESSMENT ROLL TOWNSHIP OF NORTHVILLE COUNTY OF WAYNE, MICHIGAN

TO THE OWNERS OF ALL PREMISES WITHIN THE FOLLOWING DESCRIBED LANDS:
052 99 0009 001, 052 99 0010 001, 052 99 0011 001, 052 99 0012 001, 052 99 0014 002, 052 99 0016 001
A special assessment roll comprising the above described properties and made for the purpose of defraying the cost of water system improvements and appurtenances to service said properties is on file for public examination with the Township Clerk and any objections to said special assessment roll must be filed in writing with the Township Clerk prior to the close of the hearing to review said special assessment roll.

TAKE FURTHER NOTICE that the Township Board will meet at the Township Hall, Northville, Michigan, at 7 o'clock p.m., Daylight Savings Time, on April 9, 1992, for the purpose of reviewing said special assessment roll.

(3-30, 4-1 & 4-8-92 NR)

THOMAS L. P. COOK
TOWNSHIP CLERK

EXHIBIT A

NOTICE OF HEARING TO REVIEW SPECIAL ASSESSMENT ROLL TOWNSHIP OF NORTHVILLE COUNTY OF WAYNE, MICHIGAN

TO THE OWNERS OF ALL PREMISES WITHIN THE FOLLOWING DESCRIBED LANDS:
071-99-0001-000 and 072-99-0002-001
A special assessment roll comprising the above described properties and made for the purpose of defraying the cost of sanitary sewer improvements and appurtenances to service said properties is on file for public examination with the Township Clerk and any objections to said special assessment roll must be filed in writing with the Township Clerk prior to the close of the hearing to review said special assessment roll.

TAKE FURTHER NOTICE that the Township Board will meet at the Township Hall, Northville, Michigan, immediately following the public hearing of 7 o'clock p.m. as possible, Daylight Savings Time, on April 9, 1992, for the purpose of reviewing said special assessment roll.

(3-30, 4-1 & 4-8-92 NR)

THOMAS L. P. COOK
TOWNSHIP CLERK

349-1700
IS OUR NUMBER

Feel free to call us
with any news tips.

The Northville Record

Call

Proof Ad Deadline: Tues., April 14

Final Ad Deadline: Fri., April 17

Publication Date: Wed. & Thurs., April 29 & 30

- Brighton Argus (313) 227-0171
- Livingston Co. Press (517) 548-2000
- Milford Times (313) 685-1507
- Northville Record (313) 349-1700
- Novi News (313) 349-1700
- South Lyon Herald (313) 437-2011

Fitness Briefs

SCHOOLCRAFT HEALTH CLUB: If you're thinking of joining a health club, Schoolcraft College has something for you. The Livonia Junior College is offering a Health Club and a Gym and Swim program. The health club is designed for families to enjoy unstructured activity in a modern, fully equipped physical education facility. A nominal fee of \$3 is charged per visit and you will have the use of gyms, racquetball courts, weight machines and saunas. A membership fee of \$25 per individual or \$65 per family will cover the entire fall session. The club meets on Sundays from 1-5 p.m. for 26 Sundays.

The Gym and Swim program is offered on Thursdays and on Saturdays from 8 a.m.-noon. This program costs \$3 per visit on Thursday and \$2 on Saturday, and uses facilities including: the pool, weight training equipment, handball/paddleball courts, gyms and saunas.

YOGA CLASSES: Seven-week yoga classes are being offered in Northville. Diane Siegel-DiVita, past president of the Yoga Association of Greater Detroit, is the instructor.

The classes will be offered on Thursdays (7-8:30 p.m.) and now Mondays (7-8:30 p.m.) at the Northville American Legion Hall. Yoga effectively trains the body to develop strength, flexibility and balance.

Cost is \$28. For more information, call Siegel-DiVita at 344-0928.

JOAN AKEY'S FITNESS CLASS: Joan Akey's Fitness Class is now being offered on Mondays (9-10 a.m.) and Thursdays (8:45-9:45 a.m.) at the Northville Community Center.

This low-impact fitness session uses all new techniques with lively upbeat exercises choreographed to popular music. This class is designed to work every inch of your body, as well as promote your well-being.

For registration information, call Joan Akey at 981-6605. Call 462-4413 for more information.

FITNESS AFTER 50: Schoolcraft College's Continuing Education Services is offering a serious physical health course especially recommended for persons over 50. Instruction includes the latest health concepts and conditioning exercises.

The 12-week class costs \$59 and is offered in two separate sessions. Call 462-4400 for more information.

WEIGHT WATCHERS: Weight Watchers, the internationally recognized weight loss program, meets every Wednesday at the Northville Community Center at 9:45 a.m. and 6 p.m.

Registration fee is \$17 plus a weekly fee of \$9. For more information, call Diana Kutzke at 287-2900.

WEIGHT LOSS: Ellie's Weight loss classes are being held each Saturday morning at 10 a.m. and again at 12:30 p.m. at Grand Slam USA in Novi on Ten Mile Road.

For more information, call 682-1717.

CPR CLASSES: Botsford General Hospital in Farmington Hills is offering adult CPR classes and infant/child CPR classes. The adult program is offered the first Thursday of every month in the Administration and Education Center from 7-10 p.m. Preregistration is required.

The infant/child program is offered the first Monday of every month in the Administration and Education Center from 7-10 p.m. Preregistration is also required.

Fee is \$5 for each class. Call 471-8090 for more information.

A cardiopulmonary resuscitation (CPR) class is also offered by Schoolcraft College on Tuesdays and Thursdays from 6-10 p.m. An American Red Cross CPR certification card is issued upon successful completion of the course. Cost is \$18. For more information, call 591-6400, Ext. 410.

TWELVE OAKS WALK: People are invited to join the Twelve Oaks Mall Walker's program. Entrance doors open early for walkers at 8 a.m., Monday through Saturday and at 10 a.m. Sunday. New program participants need to register in the Twelve Oaks Security Office located on the upper level, JC Penny corridor.

The University of Michigan Health Centers and Twelve Oaks Mall provide health education programs as part of the mall walking program. The education programs are presented in the Center Court on the second Tuesday of the month, 9-10 a.m.

For more information please call 348-9438.

FITNESS OVER 50: A one-hour exercise program called "Fitness Over 50," held Monday and Wednesday mornings at Twelve Oaks Mall, takes place 9-10 a.m. in the Lord & Taylor corridor near the east entrance.

The program, conducted by the University of Michigan Division of Physical Education, is particularly aimed at older people and others who want to benefit from an invigorating but non-strenuous exercise program.

Fitness Over 50 welcomes all interested persons, regardless of age and current activity level. Call the Twelve Oaks Management Office, 348-9438, for further information.

AEROBIC FITNESS: Aerobic Fitness Co. offers exercise classes with up-to-date techniques.

Morning and evening aerobic classes are offered at four locations. Child care is available. All classes are designed to burn fat, improve cardiovascular system and increase muscle tone and strength.

The company now offers circuit/interval training classes. The staff includes an exercise physiologist and instructors certified by the American Council on Exercise. All instructors are CPR-certified and trained in safe, effective exercise techniques.

SCOREBOARD

Recreation			
RECREATION Adult Volleyball Monday night Co-ed competitive			
High Rollers	26-4	Women's competitive	
Dig Em's	23-7	J.B. Pub	26-4
National	17-13	Stammers	20-10
Guardian Photo	17-13	Starting Gate	17-13
KORTS	13-17	Seters	18-12
Side Out	11-19	J.B. Pub II	14-16
Wreckers	8-22	Sweet Setters	12-18
Gators	5-25	NV Hitters	12-18
		Dream Team	1-29
		Wednesday Night North	
		Stammers	23-9
		DGE	22-10
		Volley Revue	22-10
		SNAFU	17-15
		South	
		Spikes R Us	26-6
		Spiked Punch	25-7
		Volleybusters	23-9
		Starting Gate	19-13
		Geeks	13-19
		The Band	8-24
		Stressed Out	8-24
		Odd Couples	6-26
		BASKETBALL Men's Division I	
		J.P. Pub	9-1
		Zona Troopers	7-3
		Triple Tri	6-4
		Nagel Precision	5-5
		Burlington	2-8
		Question Mark	1-9
		Division II	
		Charfe's	10-0
		Blazers	7-3
		The Dogs	6-4
		Starting Gate	6-4
		Youth	
		Hoosiers	8-0
		Goopers	7-1
		Boleymakers	6-2
		Spacans	6-2
		Wildcats	4-4
		Badgers	4-4
		Buckeyes	3-5
		Hawkeyes	1-7
		Wolvernes	1-7
		Birt	0-8



Brett Butz is back for another year of hurdling.

Tracksters aim for top of WLAA

Continued from 7

"Last season, the coach said, Northville dominated team events such as the relays. While the Mustangs will again be strong in those areas, Faletti says the team will improve in individual events.

"I think we will see better individual performances," he said. Northville will need top performances in all of those areas to challenge for a WLAA crown.

Faletti said Salem, Westland John Glenn and Livonia Churchill will be the teams to beat in the conference. He commented that his squad has the talent to compete with those schools.

"I feel we do," Faletti said. "But I don't think it will be real easy." Northville will show a good deal of experience in field events.

In the long jump, senior Miller, also a football standout, will fill the bill. Faletti said he expects Miller to jump better than 21 feet. He has already cleared 20 feet, the coach said. Lehr will be the top high jumper.

The senior competed in the Eastern Michigan University Relays last weekend, as did several other Mustangs, and jumped six feet.

Senior Mike Drozdo and junior Jason Petrie will fight for top showings in the pole vault. The pair have shown much improvement, Faletti said.

The discus and shot put duties will be handled largely by Gatti. The sophomore has already beaten his personal bests from last year.

"He has a good shot at the conference title," Faletti commented.

Brett Butz and Todd Osborne will work on the 110-meter high hurdles. Both seniors, Faletti said they should take first and second at many dual meets.

Butz will also compete in the 300-meter hurdles. The senior was seventh at EMU in the 55-meter hurdles.

The Mustangs are also loaded in the track events. The 100-meter sprint will see senior Matt Hemp and sophomore Brian Dugonski as Northville's likely highest finishers. The pair will also compete in the 200-meter dash.

"They are both potentially really good sprinters," Faletti said.

Junior Rob Subotich finished third in the 400-meter run in the WLAA last year. Senior Brandon

Cuadra will join Subotich.

Kevin McGlinchey, a senior, freshman Todd Zayti and Petrie will vie for spots in the 800 meter with a host of others, Faletti said.

Sophomore Chris Harrison will take the challenge of the 1,600 meters with Eric Goerke, a junior. Sophomore Mark Ritter and freshman Jeff Zwesle will compete in the 3,200.

Faletti said his relay squad are fairly set.

In the 400, Dugonski, Huzjak, Hemp and Miller will be the top team. The 800-meter relay will see a team of Huzjak, Subotich, Lehr and Miller compete.

The 1,600 will see Huzjak, Miller, Lehr and Cuadra compete. The group placed fifth at EMU last weekend with a time of 3:34.

Petrie, Zayti, sophomores Bo Fowler and Emanuel Liben will be the top 3,200 meter team.

Faletti said the team has looked good despite the crummy weather it's had to practice in. He said the runners actually do well in the bad weather.

"My kids will run in anything," Faletti said. "It's an advantage for my team."

CALL US!
Any time you have an idea for a story we should write. 349-1700
The Northville Record

Pre-Season
AIR CONDITIONING SALE
...BONUS...
Night Set Back Thermostat with all orders
Financing Available
Heating & Cooling, Inc.
Garden City 427-6612
Canton Twp. 981-5600
Installed For as low as \$1195
Carrier Model 35TK018
"We're the inside Guy"

PRICES EFFECTIVE THRU APRIL 17, 1992

From our...
dairy mart
Select
DELI
Kahns HONEY CURED HAM
WATER ADDED
LB. \$3.99

Hormel
THE ORIGINAL
CHIP CHOP
HAM
WATER ADDED
LB. \$1.99

brewster cheese
PREMIUM
SWISS CHEESE
\$2.99
LB.

LAND O LAKES
MONTEREY
JACK
CHEESE
\$3.29
LB.

dairy mart

NOW IN WYANDOTTE!

VINYL SIDING \$2995
0'S Sanderwood Cream, Clay Parchment, T-4 Brown Solid, White Supplies Last

Aluminum Coil Stock
24"x50 ft. White + 16 other colors
\$3995 roll

Seamless Gutters
Run to any length while you wait
69¢ ft. 027 Gauge N/A Cass City

Dark Brown Vinyl Soffit
\$2995 sq.

Aluminum Soffit
SVP-10 white and colors
\$5695 sq.

Vinyl/Replacement Windows
Tilt In Easy Cleaning Trendsetter
053 U1
\$7995 ea.

Custom Trim
Bring in your measurements. We will custom-fit your trim. Any color, any shape

DETROIT
6450 E. Eight Mile Rd. Detroit, MI 891-2902

PONTIAC
5437 Dixie Hwy. Waterford, MI 623-9900

LIVONIA
29455 W. Eight Mile Rd. (1 MI. W. of Middlebelt) 478-8984

INKSTER
3000 Middlebelt (1 MI. E. of Ford) 728-0400

NOW OPEN WYANDOTTE
2151 Eureka Rd. (1 MI. E. of Ford) 284-7171

Quantities Limited - One Sq. 100 Sq. Ft.

Mon-Fri. 9:00-4:30; Closed Saturday & Sunday

WANTED
We need your used sports equipment. We buy, sell, trade and consign used and new sporting goods.

- Golf clubs, balls & bags
- Hockey skates & equipment
- Exercise equipment/weights
- Downhill/Cross-Country Skis
- Baseball & Softball Gloves
- Scuba Equipment & Wet Suits
- Tennis
- Racquetball
- Camping
- Rock Climbing
- Roller Blades
- Skateboards
- Bicycles
- Soccer
- Water Skis
- Windsurfers
- Fishing

Bring in your used Equipment and we'll pay cash!

PLAY IT AGAIN SPORTS

Novi 347-4499
Pine Ridge Center
Novi Road/10 Mile
Hours: MTWTh 11-8, F 11-9, Sa 1-5, Sun 12-5

Canton 981-2660
Canton Corners
Ford Rd. at Lilley
Hours: MTWTh 11-8, F 11-9, Sa 1-5, Sun 12-5

For Quick Results Call
GREEN SHEET CLASSIFIED (313) 348-3022



RECORD RECREATION

10B
THURSDAY
April 2, 1992

Basketball tourney slated for Saturday

The popularity of three-on-three basketball tournaments and leagues has swept the country in recent years. Tournaments and leagues are soon becoming an integral part of recreation programs around the state. Northville Parks and Recreation Programs will meet that demand by offering a three-on-three basketball tournament for teens ages 12 to 17.

The tournament will be held Saturday, April 4, with tip-off beginning at 10 a.m. Games will be held at the Recreation Center, located at 303 W. Main Street in Northville. Teams of four players can pre-register for the tournament before April 1 at a cost of \$28 per team. Both boys and girls teams are encouraged to sign up soon to ensure they receive a spot in the tournament.

The recent interest is due, in part, to the Gus Macker tournament held in Belding, Michigan every summer. Thousands of people attend this tournament and others like it every year.

These types of contests let the backyard style of play come into full view. Individuals can really shine in this kind of game. Unlike a full team, only three players may be on the court at one time. Teams may substitute one player at any time during the game. This lets the players get crea-

tive and show off their stuff. Shake and bake, dish and dunk are all ways to make your move toward the basket.

Another twist is having no referees, which makes for some interesting situations. Surprisingly, court honesty usually prevails and things always balance in the end.

Games will be self-officiated, meaning only the players will call their own fouls and infractions. If push comes to shove and no resolution can be reached, an on-site referee can intervene with his own, sometimes arbitrary, decisions.

The tournament will be set up in a round-robin format, which allows each team a chance to win the tournament regardless of their win/loss record. The number of games will depend on how many teams sign up for each age group. Three games will be the minimum any team would play. Why spend another Saturday morning hating around the house? Register now and "Air It Out."

Future tournaments and leagues are being considered. If the interest is there, it can be a strong program for adults and youths alike. For more information about this tournament or other recreation activities, contact the Recreation Department at 349-0203.



Northville will host a hoop tourney this weekend.

Recreation Briefs

Have lunch with the Easter bunny

EASTER BUNNY: Northville Parks and Recreation would like to invite children ages 4 and 5 and their parents to have lunch with the Easter Bunny. Lunch will be served at the rec center from 11 a.m. to 12:30 p.m. April 14. Stories, games and songs are in store for everyone. The cost is \$4 per person. Tickets must be purchased in advance. Call 349-0203 for more information.

SWIMMING INSTRUCTORS: Instructors are needed immediately to teach and assist in youth swim lessons. Candidates must have strong swimming skills and must be comfortable working with children. It is a perfect job for high school or college students wanting to earn extra money. Applications can be picked up at the rec department, 303 W. Main.

BASKETBALL: Three-on-three basketball has come to Northville. Youths ages 12-17 can sign up in teams of four at a cost of \$28 per team. The tourney will take place on Saturday, April 4. For more info, call the rec department at 349-0203.

COLTS: Northville/Novi Colts junior football league open registration will be April 11 at the Novi Civic Center for ages 9-14. For more information call Mark Gowing 344-8986.

SOFTBALL: Adult softball registrations are now being taken for summer softball. Leagues will include men's, women's, 35-and-over and co-ed. If you think you might be interested in signing up a team you need to pick up a registration form as soon as possible. For more info call the Recreation Department at 349-0203.

NEEDED: The Northville Recreation Depart-

ment needs a record player. If you have one in good working condition and would like to donate it to the department, call 349-0203.

OPEN SWIMMING SCHEDULE: Enjoy the benefits of swimming during open swim hours. Swimming can be a great exercise, or come out just for fun.

Lockers and showers will be available. This activity is open to all ages. Site is the Northville High School pool. Cost is \$1.50 per person (pay life-guard on duty).

Open swimming is Mondays and Wednesdays from 8 to 9:30 p.m., and Saturdays 12:30 to 2:30 p.m.

GYMNASTICS: Parent and child can have fun working on strengthening muscles, toning and coordination in a gymnastics class offered by Northville Community Recreation. Classes will be held for beginners to advanced beginners.

The classes will be held at the Old Village School. Fees range from \$36 to \$47. For more info call 349-0203.

TRAVEL COACHES NEEDED: Northville Junior Baseball is looking for travel coaches for the 1992 season. Interested parties should contact Bob Willerer at 348-0975.

STATE PARK PERMITS: State Park Permits for 1992 are now on sale. The prices are the same as last year: a regular annual permit is \$15 and a senior annual is \$3.75.

This year permits also have gift certificates in denominations of \$25 — good toward camping or purchases made within state parks.

SELECT PLAYERS SOUGHT: The Northville Sting Under-11 boys select soccer team is looking for a couple of skilled players who are interested in playing select-level soccer during the spring 1992 season.

Players who are interested will be given the opportunity to play indoor soccer with the team during the January-February indoor soccer session. Interested children born between August '80 and July '81 should contact Larry Schlanser at 420-0285.

NHS SEASON PASSES: Family passes to all home athletic events at Northville High School are available for \$35.

To order, contact Sue Christenson at 349-7933, or send a check made out to NHS Athletic Boosters and list all names in your family. Mail to: 42153 Westmeath Ct., Northville 48167.

HANDBALL, RACQUETBALL, PADDLEBALL: If you enjoy handball, racquetball or paddleball, open court time is being offered by Schoolcraft College. Courts can be scheduled for doubles play. Gloves, paddles, racquets, balls and lockers are furnished.

For more information, call 462-4413.

NOVI TRACKERS: Membership in the Novi Trackers Running Club is open to all interested individuals regardless of age, sex or skill level.

Prospective members are invited to join the Trackers for either or both of their twice-weekly runs. The group meets Wednesdays at Novi High School at 6:30 p.m. and Saturdays at O'Sheehan's on Seven Mile in Northville at 8 a.m.

More information about membership in the Trackers is available by calling the Novi Parks and Recreation at 347-0400 or President Jeanne Willford at 227-3127.

Dr. Raymond Hobbs/Health

Explaining problem correctly is key



When examining a patient, a physician relies heavily on what the patient says to reach a correct diagnosis. The patient's description of the health problem is known as the patient history and may be the most important information available to the physician. In fact, some people state that 85 percent of the diagnosis rests on the patient's history and the actual examination yields only another 15 percent.

In 1992, with all of our high technology and fancy laboratory tests, it's easy to overlook the significance of the history. But it must be remembered that the history determines to a large part what tests need to be ordered. If the information is incomplete or wrong, it will take that much longer to arrive at the correct solution to the problem. Since the history is of such vital importance, I have listed the types of useful information that the patient would be wise to have at hand.

● 1. When explaining a problem to the physician, try to be specific. When was the problem first noticed, how has it changed, and what is it

doing now? As an example, saying, "I have a lump in my breast that has been there since 1978 and has not changed" will tell the physician much more than a simple, "I have a lump."

● 2. Many diseases can be inherited from our parents. It is always useful to know whether something runs in the family. Heart disease, breast cancer or colon cancer and sickle-cell anemia are a few examples where heredity is important.

● 3. As the American public becomes mobile and visits foreign countries, physicians are treating problems that ordinarily are not seen in the United States. For instance, malaria is seen in Michigan, but would not be thought of unless it was known that the patient had been in Africa or another foreign country. If you develop a problem after visiting another country, let your physician know.

● 4. If you are allergic to a medication, tell your physician. It is also important to describe what happened when you took the drug. For instance, getting sleepy after taking an antihistamine is a side effect and not an allergy. Developing hives after taking an antibiotic would be an allergic reaction.

● 5. List all medications you are taking, including aspirin, Tylenol, birth control pills, laxatives and all over-the-counter medications.

● 6. If you are seeing more than one physician, let your doctor know. Almost all physicians

have seen at least one patient who was taking two brands of the same drug at the same time because neither physician knew about the other.

● 7. If you have or had a job that could influence your health, tell your physician.

● 8. A history of vaccinations is important. If everyone who cut themselves knew when their last tetanus shot was, there would be fewer injections.

● 9. A history of operations and childhood diseases is important. As an example, certain heart valve problems commonly follow rheumatic fever by many years.

● 10. Although embarrassing, sexual problems should be mentioned. Frequently they may be due to another health problem. For instance, impotence may be caused by diabetes.

● 11. Smoking, drinking alcohol or taking drugs, even if no longer being done, is important information for the physician to know. There are many conditions such as lung cancer or cirrhosis of the liver where past behavior is very important.

● 12. Obtaining old medical information when seeing a new physician is extremely important. This cannot be overemphasized. For instance, some people with a "new" spot on their lung or their chest X-ray have undergone lung surgery as part of a cancer evaluation.

How can a multiple car family minimize insurance costs? No problem.

Auto-Owners gives families with two or more cars a reduced insurance rate. That makes their exceptional auto coverage and claims service even more attractive.

So if you're a multiple car family trying to minimize insurance costs—call your "no problem" Auto-Owners agent and find out how this discount can be "no problem" for you.



The "No Problem" People

Frank Hand
Insurance Agency

33930 Eight Mile Rd.
Farmington • 478-1177

The Roadhouse

AT OAK POINTE

Quality Food Served in A Charming Atmosphere

Easter Brunch Menu

Screamed Eggs
Western Style Eggs
French Toast
Cheese Blintz w/Apple Rum Sauce
Bacon/English Muffins
Beacon
Polenta
Cottage Cheese
Tortellini w/Shrimp
Dill Sauce
Blackened Red Fish
Roast Leg of Lamb
Fresh Spring Vegetables
Baked Ham w/Honey Dijon
Chicken Breast Picatta

Also an assortment of salads, bread, fruit and dessert table



Make Your Easter Special

BRUNCH WITH US!

Reservations Recommended
Time: 10:00 a.m. to 3:00 p.m.
Adults: \$14.95 Children: \$6.95

4:00 p.m. to 9:00 p.m. Dinner Menu

5341 Brighton Road, Brighton (313) 229-4800
Sunday Brunch 11-2, Lunch M-Sat. 11:30-5,
Dinner M-Th. 5-10, Fri. & Sat. 5-11, Sun. 2-9

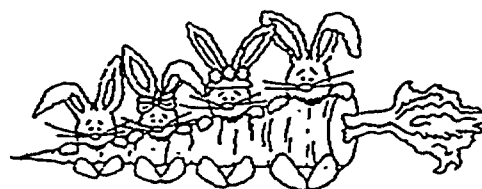

HOLIDAY INN EASTER BUFFET

Has Something Wonderful For Everybunny

A fabulous Easter Parade of tasty breakfast treats plus our specialty items such as Egg Nog, French Toast, Cheese Blintz w/Raspberry Sauce, Peel-Eat Shrimp, Glazed Ham Carribean, Baked Salmon w/Lobster Sauce, Roast Sirloin of Beef Au Jus, just to mention a few, followed by a generous selection from our delectable Dessert Bar.

This fabulous buffet will be served from 11:00 a.m. until 3:00 on Easter Sunday. Adults \$15.95; Seniors \$14.25; Children 6-12 \$5.95; Under 5 Free.

Reservations Recommended but not required
Call: 464-1300

Easter Sunday and every Sunday. Brunch at the Holiday Inn Livonia West

Holiday Inn

LIVONIA-WEST

1-275 at Six Mile, Livonia, MI
313/464-1300

Reservations Suggested 464-1300 Ext. 7431

GRO-TONE YES!

Fertilizer Products

\$10 CASH REBATE!

Plus 25% OFF OUR REGULAR PRICE on the purchase of this 4 step gro-Tone lawn fertilizer program!

5,000 sq. ft. per bag.

1. Crabgrass Preventer Plus Fertilizer
2. Weed & Feed
3. Lawn Food
4. Fall Lawn Food

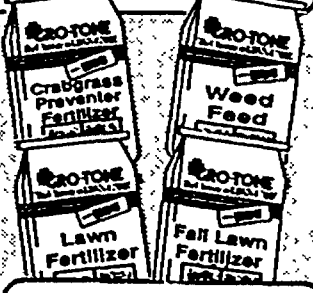

Reg. \$58.45
Spring Sale \$43.84
- Mfg. Rebate \$10.00
Final Cost per program **\$33.84**
NO LIMIT

PLYMOUTH NURSERY and GARDEN CENTER

453-5500

HOURS
Mon-Sat 9-6 Sun 10-6
Offers Exp 4/05/92

9900 Ann Arbor Road
Just 7 miles west of I 275

REAL ESTATE

Home warranty coverage can be a good investment

By James M. Woodard
Copley News Service

"Without home warranty coverage after the sale of a previously owned residence, the seller and his agent are just standing there in their shorts—a vulnerable target for after-sale problems."

Haven Burke, a regional president of First National Realty, candidly expressed that view when asked about the value of home protection (warranty) coverage in today's market. He also stressed the importance of studying and comparing several plans.

"All home protection plan service contracts don't offer the same coverage. It's important to read them carefully to be sure you're getting the coverage you need and

expect," he said.

George King, another brokerage firm executive agrees that warranty coverage is particularly important today.

"It provides much-needed protection against liability risks as well as other unexpected financial losses. We strongly recommend it to all owners of our listed residential properties," King said.

King noted that the one-time fee for the coverage is usually paid by the home seller, but the cost is sometimes paid or shared by the buyer or broker.

A typical home protection plan covers costs of repairing or replacing "working parts" of a home—the mechanical, non-structural systems and components. The

Continued on 2

HOME DESIGNS



Two-story Luxus designed for city lot

By James McAlexander
Copley News Service

The Luxus is a two-story home designed to take full advantage of a compact city lot. By working with angles, the designer has created an attractive side yard that allows full utilization of an area that usually lies idle. Creatively landscaped or outfitted with pots of herbs and flowers, this alcove becomes a park-like outdoor getaway.

While the two-car garage sits squarely on the lot, far enough back from the street to meet setback requirements, the living room is placed at an angle and is much closer to the street. The room has a fireplace and is brightened by wide bay windows.

When sunny skies and warm air beckon, access to the outdoors is easy. A wide deck wraps around the side and back of the home. It is

accessible through sliding-glass doors in the living room, dining room and kitchen. This feature is doubly attractive to families who enjoy eating outside.

In the center of the spacious country kitchen is a work island/eating bar combination that adds to the already generous counter space. The kitchen has both a broom closet and a pantry, adding to the already ample cupboard space. A large utility room is adjacent to the eating nook, allowing the owners to deal with laundry while they're working at other tasks in the kitchen.

Bright and open to the second floor, the entryway seems larger than it really is. Plants will flourish on top of the entry closet, bathed in light from a window at the top of the stairs. Storage space is abundant. In addition to the usual closets, this plan also includes a closet at the mid-flight landing.

Like the rooms below, the master suite is set at an angle. It has a large walk-in closet and a spa tub.

The other two bedrooms share a bathroom. A dormer window expands one of the bedrooms, creating a cozy nook for reading, displaying a collection of favorite toys or just plain daydreaming.

For a study plan of the Luxus (400-10), send \$7.50 to Landmark Designs, c/o HomeTown Newspapers, 323 E. Grand River Ave., Howell, MI 48843. (Be sure to specify plan name and number when ordering.)

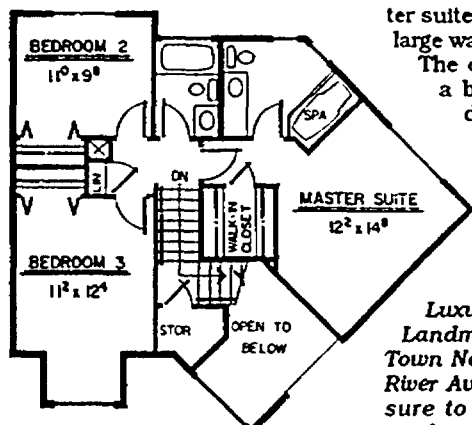

SECOND FLOOR
PLAN # 400-10

OVERALL DIMENSIONS: 50'-0" X 48'-0"
LIVING: 1695 square feet
GARAGE: 576 square feet

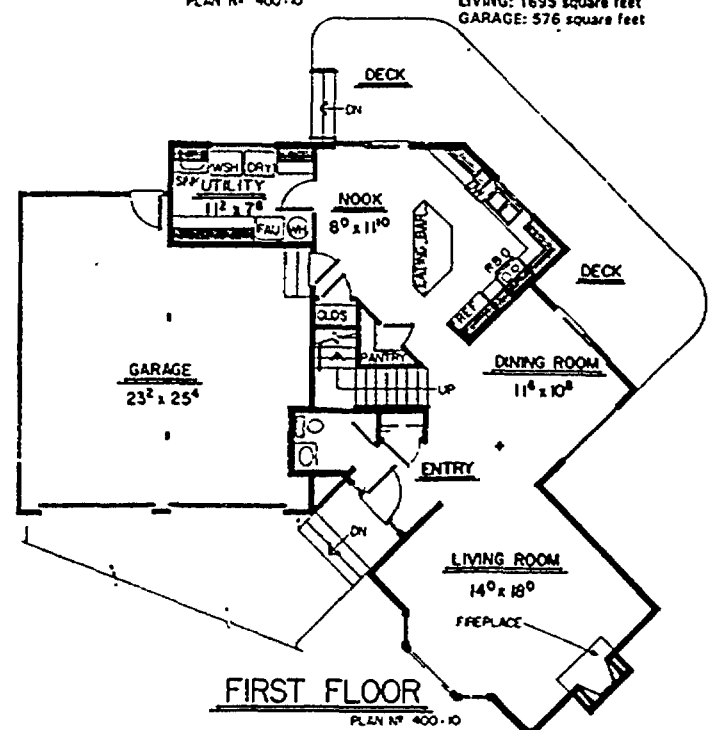

FIRST FLOOR
PLAN # 400-10

The misunderstood TOAD

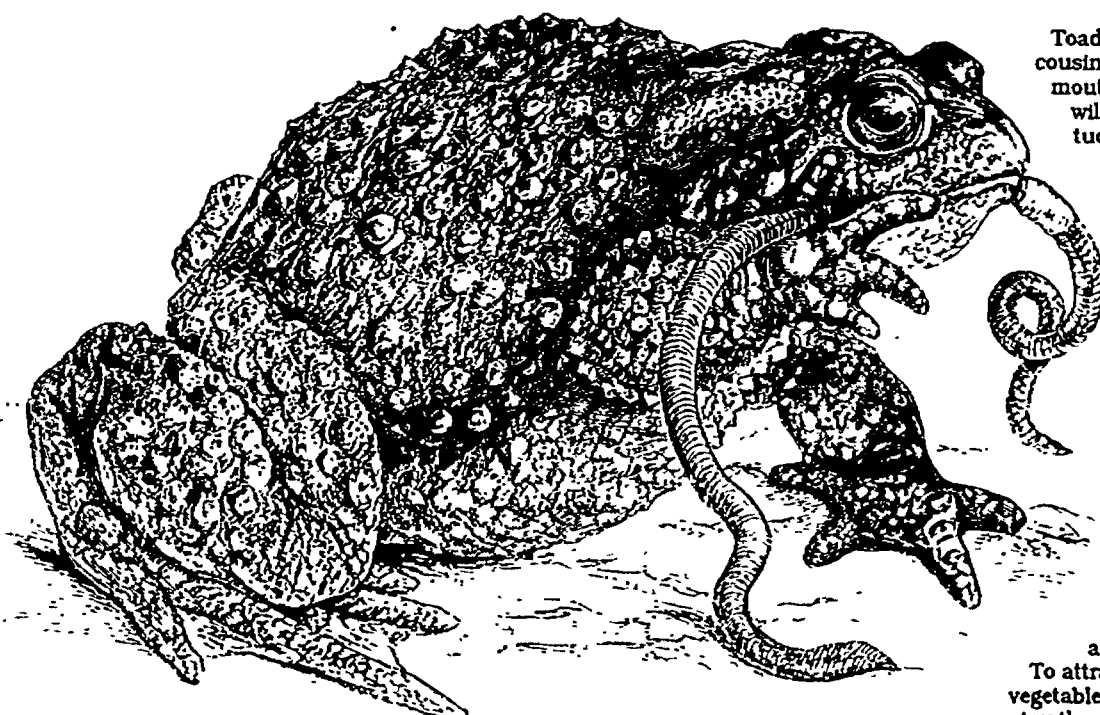

Toads, those lumpy, bumpy frog cousins with the buggy eyes, big mouths and hearty appetites, will slurp slugs off your lettuce and beetles off your beans until they can hardly waddle. Then they'll come back the next night and do it again.

Where do you get a toad? Chances are you already have some.

Glenn Dudderar, Extension wildlife specialist at Michigan State University, says almost any yard with some greenery is likely to be home to a toad. Leave your porch light on some warm summer evening just before or after a rain and you're likely to see a toad in action, eating insects attracted to the light.

To attract a toad to your flower or vegetable garden and encourage it to stay there and dine on pesky slugs and damaging insects, Dudderar suggests creating a "toad abode."

A toad abode is simply a shelter for a toad to use during the heat of the day. To make one, start by scooping out a depression in the soil about 6 inches in diameter and 3 inches deep. Put 1/2 to 1 inch of good loamy topsoil or compost in the depression. Then over that put some sort of shelter.

"The ideal thing is a short, squat clay flower pot," Dudderar says. "The clay breathes and it doesn't heat up like plastic or some other materials."

To make a door for the toad, punch a hole in the rim on one side of the pot. Then turn it upside-down

What's bugging
your garden?
Slugs?
Caterpillars?
Beetles?
Crickets?
What you
need is a
toad.

Continued on 2

Degrees of plants

By C.Z. Guest
Copley News Service

GARDENING

A green thumb isn't difficult; it's fun and it's easy! Here's how to choose the plants that are right for you and how to meet their needs.

Whether you live in an apartment or house, there's a wide selection of plants to choose from. Some love the idea of living in a window loaded with sunshine, others will practically grow in the dark.

Many colorful flowers thrive and bloom all year-round under the proper conditions, while others will be happy in bottles, water, window containers, teacups, baskets or anything else. You can grow plants for fun, food, presents or just because you love them.

If you are just beginning to cultivate your green thumb, start with easy ones and gradually work up to those plants that need more care and attention.

Your very first step is recognizing the conditions of your indoors and choosing the proper plant for it. For example, tropical plants won't do very well on a cool sun porch. On the other hand, cool-temperature plants will not thrive and be happy in rooms kept warmer than 70 degrees.

Here's the way professional growers call their shots, temperaturewise:

- Cool is 55 to 60 degrees during the day, 40 to 50 degrees at night
- Moderate is 65 to 68 degrees during the day, 55 degrees at night (minimum)
- Warm is 62 to 68 degrees during the day, 70 to 77 degrees at night

Most plants need light, while a few plants, such as Chinese evergreen, aspidistra, snake plant and dieffenbachia, "practically" can grow in the closet. Light is the No. 1 need of every plant in order for it to produce its own food to survive.

Most flowering plants need sun to bloom. It may be just a touch, like begonias, or all they can get, like geraniums. Most plants that have distinctly colored leaves also are sun lovers.

The following guidelines can help you decide what plant is right for your dwelling, based on temperature:

- Warm: cactuses, dieffenbachia, dracaena, croton, schefflera, philodendron, glox-

Planting by degrees

Categories
Cool-temperature plants
Moderate-temperature plants
Warm-temperature plants

Daytime temperature
55-60°
65-68°
70° +

- Pick the proper plant for the conditions. Tropical plants won't thrive on a cool porch, and ivy doesn't love a warm room.
- Cool-temperature plants include citrus trees, geraniums and ivy.
- Moderate temperature plants are wax begonia, piggyback, strawberry, azalea and Norfolk pine.
- Warm-temperature plants, such as cactuses, dieffenbachia and philodendron, love the heat.

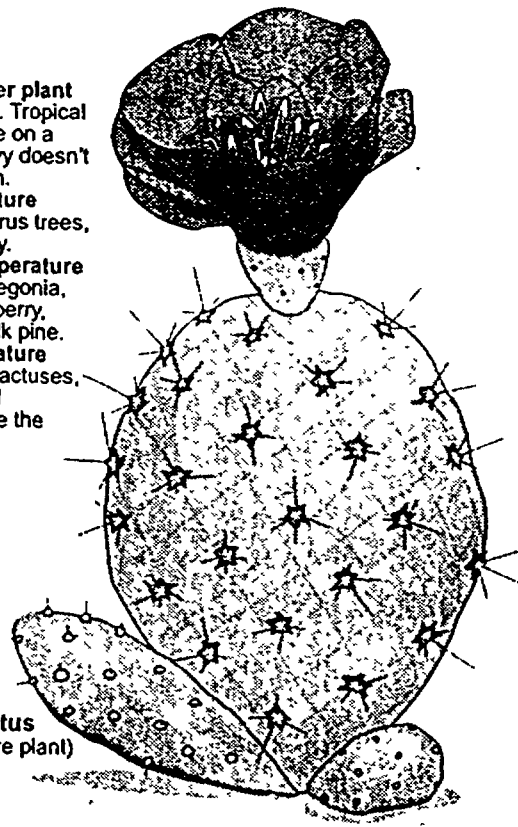

Beaver-tail cactus
(warm-temperature plant)

Continued on 3

Copley News Service/Dan Clifford

Home warranty coverage can be a good investment

Continued from 1

plumbing, electrical and heating systems are normally included in the coverage. Other items such as kitchen appliances and garage door openers are often covered in warranty plans.

The service contract is usually for a one-year period following the sale of a home, costing a onetime fee of from \$250 to \$400. Some warranty firms will allow the new homeowner to extend the coverage for additional one-year periods for an added fee.

During the past couple of years there has been a sharp rise in the

number of home warranty service calls from owners, according to a report by the National Home Warranty Association. It signifies greater use of service agreements by homeowners to repair or replace covered mechanical systems and major appliances.

Two years ago home warranty companies paid out an average of 74 claims for every 100 home warranty service contracts issued. In 1991, 126 claims were paid out for every 100 homes covered, the NHTA report noted.

"As a result of increased usage, warranty claim costs have jumped

as much as 50 percent over the past two years," the report said.

Along with increased public awareness and usage of home protection plans, an influx of new plans have entered the market. Some of these service contracts are dangerously deficient in coverage aspects.

"It's important to be on the lookout for misleading coverage claims and plans with a poor track record of claim service," said Philip Branson, president of First American Home Buyers Protection Corp., a major home warranty firm based in Van Nuys, Calif. "The extent of

coverage varies greatly from plan to plan. Service call fees and other costs also vary.

"The key to finding the best possible plan is to read the terms and conditions in the contract carefully. And be sure the warranty company is licensed by the state, and its financial resources and stability are above state-required minimums," Branson said.

With increasing sales of previously owned homes, particularly to first-time buyers, the importance of solid home warranty coverage will continue to grow.

Even major insurance compa-

nies recognize the importance of such coverage. They often reduce their premiums for errors and omissions policies for brokers who provide warranty coverage for their listed residential properties. In effect, they are acknowledging the role of home warranties in reducing claims and costly legal fees.

Q. For a real estate investor, is it more cost-effective to construct a new apartment building or buy one of the existing properties available through RTC?

A. According to the director of the Resolution Trust Corp., Steven Allen, the best deals are now

offered by RTC.

"You can buy RTC apartment units at one-seventh the price it would cost to build new units," Allen said. "The average cost of constructing new apartment units is \$78,000 per unit. RTC multi-family properties are now going for an average of \$10,244 per unit. That isn't well-known, but it should be."

Questions may be used in future columns; personal responses should not be expected. Send inquiries to James M. Woodard, Copley News Service, P.O. Box 190, San Diego, CA 92112-0190.

The misunderstood toad

Continued from 1

and place it over the depression. Shade it or choose a spot shaded by a plant or structure. If the toad abode is constructed next to cover — which your vegetable or flower garden will supply — it won't be long before a fat toad takes up residence.

"The first toad abode in my yard just happened by accident," Dudderar relates. "A child's plastic pail ended up upside-down under a juniper in a slight depression filled

with old leaves. The wooden handle on the pail propped the pail up a bit so a toad could move in. And one did."

The next one, made from a flower pot placed in a flower bed (as suggested in a National Wildlife magazine article), attracted a toad that would come out at night to catch bugs attracted to the porch light.

"It got so used to seeing us that we could feed it," Dudderar relates. "We would put a bug down on the porch and the toad would either flick its

tongue out and catch it, if it was close enough, or hop over to it and catch it. Pillbugs, beetles, moths, slugs, earthworms — it wasn't particular."

A toad in your garden — or even more than one — won't necessarily cure all your pest problems, Dudderar points out. But if you're interested in using biological controls or an integrated pest management approach to minimize chemical use, inviting a toad into the garden can certainly be helpful.

You can do the toad a good turn by mowing your lawn during the heat of the day rather than early in the morning or late in the day. Dudderar suggests. Mowing early or late, when the toad is returning to its abode or going out for the evening, can be hazardous to your toad's health.

—Cooperative Extension Service, Michigan State University

READ, THEN RECYCLE!

Home's INCORPORATED (313) 685-1588 471-1182
211 E. COMMERCE RD., MILFORD

Mallards Landing
DISTINCTIVE WATERFRONT HOMESITES
Priced from: \$49,900 to \$63,900

Realize the opportunity to be one of the distinctive few to experience the serenity of waterfront living on three beautiful tree lined lakes in Northwestern Oakland County. Enjoy life's moments in an atmosphere typical of more remote climes yet within minutes of urban conveniences.

Land Contract Terms Available

Red Carpet® Hot!
RED CARPET KEIM
Carol Mason, Inc. Real Estate

LOVELY COLONIAL with the right price tag for your family! Three bedroom home with much redecorating done to it. New kitchen counters, all new window panes for a truly clear view, womanized decking, many lovely trees and bushes. Centrally located in the Novi School District. \$147,900.

WONDERFUL COLONIAL with tudor elevation backing to a grassy berm with trees. Contemporary in nature and ready for move in. Lovely kitchen cabinetry, first floor laundry. This will fit in your budget at \$166,500. Novi Schools.

GREAT UPDATED AND DECORATED TOWNHOUSE with finished lower level, att. garage, private entry and the finest in floor coverings. Womanized decking across the entire back. Novi Schools. \$92,900.

344-1800
43390 W. 10 Mile Rd., Novi, MI 48050
Each Red Carpet Keim Office is independently owned and operated

NOLING Real Estate, Inc.
201 S. Lafayette, South Lyon, MI 48178
FIRST IN SERVICE

Office: 437-2056 522-5150

NEW CONSTRUCTION IN NICHWAGH LAKES ESTATES - 2,450 s.f. in this 2-story, 4 bedroom, cedar and brick home. Master suite is 30 x 14 with jacuzzi bath. Family room with fireplace, living room, formal dining, central air. Spectacular 2-story foyer, vaulted ceilings. Still time to pick your colors. \$189,500

PINCKNEY BUILDING SITES - Rolling, wooded, walkouts, already surveyed and perked. Area of all new homes. Wild turkey, deer abound. 2.4 acres - \$28,500; 10+ acre sites \$39,000 to \$58,900

NORTHVILLE SITE - 83 x 235 site on Parklane, Northville Twp., Plymouth schools. Gas, water, sewer at road. \$43,000

PRICE REDUCTION - 3 BR RANCH IN COUNTRY - 1/2 acre fenced lot, pool, playhouse. Master BR is 19 x 11! Open floor plan, family room with woodburner on brick hearth. French doors to patio. Large 1st floor utility. Attached 2-car garage, circle drive. 1,500+ s.f. \$102,900

SOUTH LYON - 6+ WOODED ACRES, private road. Very private. Perked. \$55,000

Select Properties from

Michigan's Largest Real Estate Company

Call Real Estate One to put Michigan's most successful seller of homes to work for you.

Milford 684-1065 Northville/Novi 348-6430 Plymouth/Canton 455-7000 Brighton 227-5005 Our 63rd Year



WALLED LAKE CONDO Super clean townhouse in Lake Village II. 2 bedrooms, 1 1/2 baths, basement, garage & central air. Near everything. Priced right at \$69,400. 684-1064 #M1555



NORTHVILLE "HIGHLAND LAKES" Absolutely the best buy! 4 bedroom, 2 1/2 bath colonial, family room, fireplace, living room, bay window, formal dining room, basement. New windows & much more. Call Bob for more details. 348-6430 (SCB)



BE QUICK ON THIS ONE! 3 bedrooms, basement, garage, some recent updates, good storage thru-out, home backs to creek/lavine. \$94,900 348-6430 (RAN)



LARGE RANCH 3 1/2 ACRES POLE BARN Sparkling clean 2500 sq ft ranch on 3 1/2+ acres north of Dunham Lake. Great home for entertaining. 24,5x40 workshop. Beautifully landscaped. Mature pines, maturing maples. \$169,900 684-1064 #T4420



RARE FIND! Backyard complete with babbling tree-lined brook. 3 bedroom, 1 1/2 bath ranch. Family room with fireplace, ceramic foyer & newer carpet thru-out. Short walk to K4 schools. Park, tennis courts, pool & clubhouse. \$134,900 348-6430 (VAL)



GARDENER'S PARADISE!! Rose bushes and perennials galore. Great starter or retiree ranch in nice neighborhood. 24 x 10 breezeway is used for hobby room. Plumbing. Close to Village Oaks, elementary & park, much more. \$99,900 348-6430 (WIL)



ACRE COURT LOT 3 bedroom cedar sided Cape Cod style home. Full basement, 2 1/2 car garage with enclosed storage, large breezeway, spacious kitchen, fireplace, plus heated sun room. All appliances including washer & dryer. \$224,000 348-6430 (DOC)



WOW! HISTORICAL BEAUTY currently featured in April's Country Living magazine! Country living can be purchased at \$205,000 with 1.45 acres or \$179,900 with .89 acres 348-6430 (SLE)

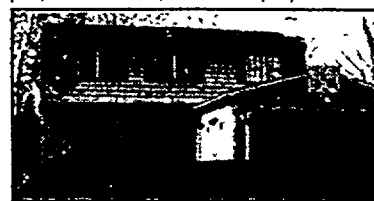

THIS IS WHAT YOU'VE BEEN LOOKING FOR! Naturally decorated 4 bedroom, 2 1/2 bath colonial w/ full finished basement w/ wet bar and built-in refrigerator. Large corner lot w/ mature trees. \$149,900 348-6430 (WIL)



CHARM! CHARM! CHARM! Quiet in-town location featuring this 2 bedroom starter or retiree home. Entering nice decor, fireplace in living room, dining room w/ bay and renovated kitchen & bath. Basement, garage. \$89,900 348-6430 (CAR)



TEMPTING AND TIMELESS CONTEMPORARY. Outstanding 2500 sq ft home. Side entry garage, 1st floor master & library, bridge overlooking skydighted great room. This sensational showplace will sway you to let the sunshine in. \$239,900 348-6430 (REI)



CONTEMPORARY LAKEFRONT on all-sports Walled Lake. Over 1950 sq ft of living space. Magnificent pine cathedral ceilings and floors in upper level. This is truly a must see! \$168,500 348-6430 (ELA)

ERA RYMAL SYMES

There Really Is A Difference In Real Estate Companies



NOVI — Pleasant 2 story Colonial offering real comfort. 3 BR/2.5 baths, fireplace, C/A, master suite, family rm., many built-ins, decorator upgrades. \$173,500. Call 478-9130



NORTHVILLE — Room to Ramble in this 4 BR/2.5 bath two-story. Alum. sided, near schools. Two-car garage, workshop, foyer, sliding glass doors, cozy fireplace, large LR. \$181,900 Call 349-4550



SOUTH LYON — Spectacular 3 BR Colonial, fireplace charm, family rm., C/A, deck, 2-car garage, great family area, 1.5 baths, some oak floors. Excellent Value \$147,900. Call 478-9130.



NORTHVILLE — Enjoy the convenience of this congenial cedar 2 story. First-owner care. Quiet street, fireside comfort, C/A, formal DR, eat-in kitchen, 2 BR/2.5 baths. \$109,900. Call 349-4550.



NOVI — Cheerful hearth brightens this jewel. 2 story, great family area, master suite, form. din. rm., family r., 4 BR/2.5 baths, large trees, swimming pool. \$144,900. Call 478-9130



NOVI — Cape Cod in beach locale. 3 BR, light & airy 2-story on large yard, neutral throughout, formal DR, new roof, 2 full baths, workshop. Terrific styling! \$134,900. Call 349-4550.



NORTHVILLE — Distinguished view-site brick ranch/condo. Immaculate upkeep, C/A, 2 BR/2 baths, 2-car garage, modern kitchen, gazebo, fireplace coziness, patio. \$132,900. Call 478-9130.



LIVONIA — Prestige touches in this wonderfully redone & well maintained 3 BR brick ranch. Replaced windows, furn. & A/C, neutral decor, eat-in kitchen. Garage and basement. \$105,000. Call 349-4550.



Real Estate Showcase

Every Saturday From 9 a.m.-9:30 a.m. WXON-Television/Channel 20

Novi Office 478-9130 West Bloomfield Office 851-9770 Northville Office 349-4550

BEGIN YOUR REAL ESTATE CAREER AT RED CARPET KEIM. FREE REAL ESTATE CLASSES 1-800-992-9119

025 Mobile Homes

NOVI MEADOWS
MOBILE HOME COMMUNITY
NEW AMERICAN LIFESTYLE

We have new and pre-owned homes for sale. Home ownership for less cost than most apartments.

- Country living.
- Beautiful clubhouse.
- Play areas.
- RV storage.
- Heated pool, new.
- Professional management.
- Homes priced starting \$14,000.

(313)349-6966

To inquire about new or pre-owned homes, call Marie Kirk at Quality Homes, (313)344-1988. Located in community clubhouse, 1 mile south of Grand River Ave. off Napier Rd.

NOVI WOW! Doublewide, corner lot, enclosed porch, central air, loaded kitchen, more. Must sell \$21,900. Little Valley Homes. (313)344-2626.

PINCKNEY, 14x70, 3 br., 1 1/2 baths, washer, dryer, \$5,600. Must move. (313)458-2229.

PLYMOUTH. The competition can't touch this. Over 1,350 sq. ft. of elegant living that includes cathedral ceilings throughout, plush pile carpet, oak cabinets, fireplace, upgrade insulation, mini blinds, glamorous bath, 265 stud walls, appliances, downall. All this and much more for only \$325/mo. Little Valley Homes, Plymouth. (313)454-4660. 10% down, 10.5% interest rate for 20 years.

INFINITY HOMES
SPRING SALE

New used and bank owned homes. Open for business 7 days a week. Financing available. Call (313)454-3636.

REFINANCE YOUR MOBILE HOME. Save thousands of dollars in interest. No out-of-pocket cost to you. For details call JOAN DARLING, (313)349-1047.

SOUTH LYON. Bostonian 2 br., all appliances, remodeled bath, washer and dryer. Low rent. Must see, not a drive by. \$7,550. (313)437-8713.

SOUTH LYON. 12x55. Great Lakes. 2 br., shed. \$4,200. (313)486-4079.

SPACE, space and more space. Would you believe that \$335 a month could still buy a 4 br., 2 1/2 bath home, complete with family room, living room and eat-in kitchen in the area of your choice. Little Valley Homes, Bolleville. (313)699-2026. 10% down, 10.5% interest rate for 20 yrs.

WEBERVILLE. Land contract available on this cute 2 br., w/central air. \$11,900. Call THE MOBILE HOME STORE (313)449-0001.

WHITMORE LAKE. Beautiful Northfield Estates. 14x80, 3 br., 2 decks! Must sell. Air conditioning. Easy commute - 3 minutes from US-24. Lot & home under \$485. HOLLY HOMES, (313)449-8555 or (313)449-2626.

WHITMORE LAKE. Beautiful 3 br., 2 bath, 265 sq. ft. shed, w/electric, vinyl siding, shingle roof. 1987 14x72 lot & home under \$465 month! HOLLY HOMES, (313)449-2626 or (313)449-8555. Northfield Estates.

WHITMORE LAKE. Beautiful Northfield Estates. Huge double wide, 26x64. Fireplace. Shed with electric. Built in 1988. Lap & shingle. Lot and home under \$365 month. HOLLY HOMES, (313)449-0711.

WHITMORE LAKE, Hamburg Hills. 1988 Patriot, 14x80, many extras. \$24,900. (313)231-3577 or (313)665-4085.

WHITMORE LAKE. Northfield Estates. Deluxe double wide. 26x60. Central air, deck, fireplace. Top-of-the-line home. Must sell! Lot rent only \$240. HOLLY HOMES, (313)449-0711.

WHITMORE LAKE. 1987 deluxe doublewide, 24x60 w/12x12 addition, 3 br., 2 baths, den or sunroom, covered deck, shed, 4 car parking. \$42,000 or offer. (313)449-0665.

WHITMORE LAKE. Owner will sacrifice on this vacant 3 br., 14x80. Sold now \$33,000. Now only \$21,000! Call THE MOBILE HOME STORE (313)449-0001.

WIXOM. \$8,900. Lovely 2 br., stove, refrigerator, washer, dryer, more. Little Valley Homes. (313)684-2131.

026 Horse Farms

GRAND BLANC. Attention Horse Lovers! Grand Blanc location, 35 acres, 2 ponds, garaging for 8 cars, historical barn and farm house. Call Mary Ann Tremaine & Co. (313)234-4663.

HORSE FARM EXPERTISE - WE HAVE IT! Buying or Selling? Let THE HORSE PROPERTY SPECIALISTS assist you. Call the ERA LAYSON REALTORS, HORSE FARM DIVISION TODAY. (313)486-4499.

028 Homes Under Construction

BUILD your own home. No money down. Miles Homes. 1(800)228-8705.

MICHIGAN BUILT MODULARS
by
ACTIVE HOMES
Best Price
Finest Quality
Many Unique Designs
Call
JANLIN BLDG. CO.
Builder Dealer
517-548-1134

DEXTER. New timber frame home along the Huron River. 3600 sq. ft. 3 full & (2) half baths. 3 1/2 car plus den & office. Vaulted ceilings. Walk-out lower level. Custom features throughout. \$359,000. Call Ann (313)996-9300. Eves. (313)995-1949.

HOWELL. Great price. Great location. 1/2 acre, pavement, trees. Cute 3 br. with walk-out. 74,950. Austin Construction, (517)645-3479.

029 Lake Property

GREEN Oak Twp. 5 acre estate home site, privileges on private All Sports Lake, Brighton schools, Community beaches, ski boat, skiers and riding trails. Pioneers and fishermen's paradise. (313)769-3165 days, (313)434-4505 evenings.

NEVA Lake (near Alpine Valley ski area). Beautiful lakfront lot on private all sports lake. Just \$59,000. (313)685-8161.

PARADISE MI. Approx. 30x100 ft., beautiful building site, already has slab poured for mobile home, well and septic. Asking \$23,000. (313)687-3434.

030 Northern Property

FREDRICK. 10 plus acres on the Au Sable River. Septic, and electric. Must sell. (313)741-1943.

TRAVERSE CITY. 1 acre lot w/1000 ft. frontage on lake. Very desirable area. 7 1/2 mi. S.W. of city. Priced to sell. (313)349-2746.

031 Vacant Property

ACREAGE wanted in Livingston County. (313)229-1790.

ANN ARBOR AREA WEBSTER HILLS
Choice two-plus acre homesites northwest of Ann Arbor. Rolling meadows to hardwood forest, all in an architecturally controlled community. Lots starting at \$45,000. Contact Russ McGee 761-9097, or Mike Armstrong at Edward Surovell Co./Realtors Ann Arbor (313)229-1790.

ANN ARBOR. South Lyon schools 2 and 10 acre home sites. Natural gas, paved, Salem Twp. off N. Terminal Rd. Ready to build. From \$68,000. (313)453-2500.

BRIGHTON Schools. 2.51 & 2.85 acres of rolling woods & ponds, private drive, beautiful building site, easy access to expressways. (313)229-6838.

BRIGHTON divorce sale. Bright on schools, paved road, nice neighborhood. Best cash offer or large down short term contract \$18,900. (517)631-5555. Rich.

BRIGHTON Schools. 1 acre lot in Grand Ravines Subdivision. \$49,900. (313)229-4422. (313)229-8500.

BYRON Schools...Just listed 38 acres, 10 miles north of Fowlerville, on paved road. Just inside Shiawassee County. \$48,000. Call HARMON REAL ESTATE (517)223-9193 for details.

DEXTER. Pond frontage lot, beautiful site in area custom built homes. Perfect for walk-out lower level. 1.65 acres. Access to the Huron River. Approved septic. \$65,000. Call Ann (313)996-9300. Eves. (313)995-1949.

FENTON. 45 wooded acres near US-23, Fenton Schools, water, rolling, only \$57,500. Call Jerry Braca, ReMax Metro Associates, (313)750-1055, 1-800-544-0776.

FOWLERVILLE. 2 1/2 acres, \$20,000. A wooded acres, \$22,000. 10 acres, \$20,000. Park, surveyed. (313)229-1790.

FOWLERVILLE. 12 miles N. of 1.4 acre, blacktop rd. by stream, \$12,500. Terms. (517)625-4779.

FOWLERVILLE. 1.3 acres close to blacktop and town. Tree lined southern boundary. \$12,900 with land contract terms available. Call HARMON REAL ESTATE (517)223-9193 for details.

FOWLERVILLE...2 1/2 acres approximately 1/4 mile from blacktop. Over 600 feet frontage plus borders on Red Cedar River. Mostly level with approximately one acre building site. \$21,500 with terms considered. Call HARMON REAL ESTATE (517)223-9193.

GREEN OAK TWP., west of South Lyon, new development, Eagle Cove Sub. Lake access lots from \$28,000 or lakfront lots from \$55,000. Call Home Sites (313)529-5722.

GREGORY. Good building site, Williamsville Lake access. \$12,000. (313)978-9467.

HARTLAND schools. Musson and M-59, 45 rolling acres, trees, stream and pond. \$157,000. (313)468-7631.

HARTLAND. 3 acre walk-out w/possible pond. Area of nice homes. Build to suit or out right. \$30,000. (517)548-1518.

HARTLAND/Ketogg Rd. Best of both worlds. 4+ acres of open pasture & 6+ acres of hardwoods, parked & surveyed & all for \$40,500. England Real Estate, (313)632-7427.

HARTLAND Twp. Parshallville Rd. 2 rolling acres with walk-out side, partial woods. Desirable area, easy access to US-23, subject to township approval of split. \$35,000. England Real Estate, (313)632-7427.

HARTLAND/Corner of Clyde & Ballard Wds. Rolling 10 acre parcel w/county atmosphere yet close to M-59 & US-23. 24x40 pole barn on property. Land Contract terms now available. \$45,000. England Real Estate, (313)632-7427.

HARTLAND. Hyde Rd. N. of M-59. E. of Fenton. Near Dunham Hills Golf Course. 2 hillside parcels left covered with mature hardwoods. Starting at \$49,900. England Real Estate, (313)632-7427.

HIGHLAND. 10.46 acres in area of beautiful homes. Possible pond site. (313)34-1086.

HIGHLAND. Attention builders, 7 lots in brand new subdivision. \$25,900, terms. (313)685-8161.

HIGHLAND. Northwest of 29 acre, mature trees, dead end road. Etc. per. \$13,200. (313)987-1578.

HOWELL. 1 1/2 acres, \$19,000. 17 acres. Parked & Surveyed. \$43,000. (313)229-1780.

VACANT LAND
— Beautiful high rolling ten acres with a walk-out site, excellent perk, very nice neighborhood.
\$27,900. VIP763.

The Prudential
Preview Properties
517/546-7550 313/478-6320
Independently Owned and Operated

HOWELL SCHOOLS

10 acres, all hardwood. This isn't another swampy woods. 50% buildable land. And on blacktop, too. \$36,500. No realtors. (517)546-6917 after 5pm.

LINDEN. Wooded lots, all utilities, city services, \$15,000 to \$18,000. (313)659-6755.

MARION Township. 12 acres on Coon Lake Rd. when 30x48 ft. pole barn, can be split. Area of nice homes. Hunting and fishing paradise. \$49,900. Call ReMax Countryside, ask for Bob Richardson, (313)486-5000.

MILFORD. Large duplex lot, sewer and water, beautiful area. \$33,500. (313)685-8161.

VACANT - MILFORD

Two 3 acre parcels side by side on paved streets with excellent commuter access. Rolling & treed walk-out sites & possible pond sites. Excellent building opportunity at \$39,900.00 each.

Homes
INCORPORATED
(313) 632-5050
(313) 887-4663

MORRIS SCHOOLS...Just listed 2 1/2 acre rural parcel, approximately 2 miles from blacktop. \$13,500. Call HARMON REAL ESTATE (517)223-9193 for details.

NORTHFIELD Township. 12 3/4 acres, \$99,000. (313)437-1174.

NORTHFIELD Township. Three 10 acre parcels. Paved, treed, land contract. (313)437-1174.

NORTHFIELD Township. 38 acres, will divide. 20 acres of woods, ravine, stream. Land contract. (313)437-1174.

NORTH Township and US 23 area. Several wooded, rolling, perked parcels. Terms. (313)663-4866.

NOVI. Building sites available. Builders or individuals. North of 8 Mile, east of Novi Rd. Call (313)737-0690.

PINCKNEY. Choice 7 acres, high and dry, walkout site, trees. \$37,000. (313)978-5707.

WHITE LAKE Twp. - by owner. 1/2 acre prime building site in new subdivision, low 30's. (313)778-5820.

033 Industrial, Commercial

"MANUFACTURING PLANT" in Livingston County's hottest location. Far away from high city taxes yet 1 mile from highway. (96) 23,000 sq. ft. w/ 2 overhead cranes. nice office only 7 years old. Seller avail. Under appraisal @ \$550,000. Owner anxious. Call Richard Butler. The Michigan Group 229-0296.

the MICHIGAN GROUP
REALTORS
313-227-4600

BRIGHTON TOWNSHIP. US-23 and Grand River, 8 lots, zoned B-3, 40x140, paved street, storm drains, land contract terms. \$120,000. Call Phil at (313)227-7400.

PORT SANILAC. 4 bay garage repair shop business, with older restored home on 10 acres. Must see! (313)622-9655 for info.

034 Income Property

FOWLERVILLE area party store. Building, business, beer & wine license, groceries, gas and apartment. \$75,000 negotiable. (313)231-9072.

NEW HUDSON/South Lyon. Zoned multiple property. 2 separate 1 to 3 acre lots on paved street. (313)227-2934.

035 Real Estate Wanted

FREE to anyone receiving payments on a land contract. 5 facts you need to know. Call 24 hour recording 1-800-428-1319.

A full value, for land contracts.

Cash for homes, any condition. Fast closings. (313)878-6311.

BUYING Land Contracts. Fast cash. (517)723-7609.

CASH for your land contracts. Check with us for your best deal. (517)548-1093 (313)522-6234.

I buy houses for cash, any size, any condition. (517)546-5137 Dan.

INDIVIDUAL wants to assume FHA mortgage, \$20,000 or less. Call (313)231-9249, ask for Bill or leave message.

MILFORD Township area, 1 to 3 acres needed for homesite. Call after 5pm. (313)292-2547.

ATTENTION
FOR SALE
BY OWNER! ...
SELLERS!
I have a pre-qualified Buyer who wants to buy at once! Any 3 BR home in the area. \$69,000 maximum. Call Steve Franchi.

The Prudential
Preview Properties
313-227-2200 313-474-2631
Independently Owned and Operated

REAL estate wanted, small investor. (313)887-6191.

WANTED: 3-4 BR. ranch, basement, acreage, barn. Reasonable. (313)885-9380.

036 Cemetery Lots

NOVI - Oakland Hills Memorial Gardens. 2 lots with vaults and memorial fees plus companion memorial marker. Current value \$5500, sell for \$4500 or best. (313)647-5183.

OAKLAND Hills, single grave lot, section A, Christus Garden. \$600 value! sacrifice for \$300. (313)343-8615.

039 Open House

ATTORNEY for your real estate sale or purchase, \$200. Also, living trusts to avoid probate. Thomas P. Wolverton. (313)777-4776.

COMMERCE Twp. Sun. Open 12-4. 3629 Beagle Dr. 1988 custom built traditional, 2 story, 2050sq. ft., 3 br., 2 1/2 baths, den, dining room, great room with fireplace, ceramic tile & hardwood floors, large lot, adjacent to Proud Lake State Park. Best location in Bass Lake. 1/2 mile to Beagle. \$189,900. (313)360-1227.

HOWELL. \$109,900. Lake access. Fantastic all brick ranch, 1860 sq. ft., 3 full baths, full walkout basement, fireplace in family room, hardwood floors, wet plaster, new kitchen, 2 1/2 car garage, large fenced lot, owner transferred. Immediate occupancy. Open Sunday 1-4pm, 38 Meadowood. East of Golf Club, North of Grand River. Your hostess Ann Burdette, Century 21 Brighton Towne Co., (517)548-1700.

NOVI. Open Sat., Sun., 2-5pm. New construction, 2850sq. ft., elegant 2 story contemporary, 4 br., full basement, 2 story foyer, family room, master suite with cathedral ceilings, whirlpool in master bath. Novi Schools. \$219,900. W. of Meadowbrook, S. of Nine Mile, 22142 Antler. (313)349-0005, Betrus Custom Homes.

OPEN HOUSE
SUNDAY, APRIL 5, 1-4 P.M.
9614 BITTEN DR.
Located on the West side of Old US-24. North of Hwy Rd. South of M-59. This home features waterfront living on 25 wooded acres. All brick ranch with finished walk-out lower level. Erie home completely updated. Hartland Schools. \$129,900.00

Homes
INCORPORATED
(313) 632-5050
(313) 887-4663

OPEN HOUSE
SUNDAY, APRIL 5, 1-4 P.M.
9614 BITTEN DR.
Located on the West side of Old US-24. North of Hwy Rd. South of M-59. This home features waterfront living on 25 wooded acres. All brick ranch with finished walk-out lower level. Erie home completely updated. Hartland Schools. \$129,900.00

Adler
Bryn Mawr 313-229-8723
Convenient Location Off I-96 & I-496



Builder's CLOSEOUT
Only 9 Homes Left!

CEDARS PRING
ESTATES
From \$197,500

NOVI's
FASTEST SELLING
SUBDIVISION

4-Bedroom Colonial
2,500 to 2,700 Sq. Ft.
NOVI SCHOOLS

WALK-OUT TO LAKE

Grand River 96
11 Mile Rd
10 Mile Rd

Open Daily 1 to 6 (close Thursday)

Homes
INCORPORATED
(313) 685-1588

211 E. COMMERCE RD., MILFORD

GAS UP YOUR BOAT AND ENJOY WHITE LAKE! While you barbecue on your very own deck. Featuring the light & bright decor of 3 BR, 2.5 BA and so much more. Don't miss the boat — see it now. Asking \$184,500. C3460.

CORPORATE TRANSFEREES — 2438 sq. ft. Contemporary in Lake Sherwood area, exceptional quality in floor plan, built 1990, one-story, large lot in wooded setting, immediate possession. \$192,500. R4513

WATERFRONT FAMILY LIVING — 164' of private Harvey Lake frontage. Underground sprinklers, newly carpeted, 4 BR, walkout to patio & deck, all appliances and gorgeous sunsets! Outstanding opportunity — \$148,400. P1718

SITUATED HIGH ON A HILL overlooking Pontiac Rec. Area. This 1621 sq. ft. home is quality construction all the way. 2 fireplaces, 1.5 BA, 2-car garage and much more. Don't miss this one! \$109,000. H410

HOW MANY SKIERS CAN YOU PULL BEHIND YOUR BOAT? Call & tell us after you purchase this maintenance-free home nestled betw. N and S Commerce Lakes. Beautiful sandy beach, 2 doors down w. boat launch around corner. Home updated 1991, 3-4 BR, 2 full BA. \$104,500. C1045

REMARKABLE OPPORTUNITY! Private sandy 60' lake frontage, walkout deck & patio, 2 fireplaces, 4 BR, lovely home site. A true value at \$134,900. L4100

LAWN SLOPES TO SANDY LAKEFRONT BEACH. Spacious 4 BR, 3 BA home in family neighborhood. Many extras include fireplace w. inserts in LR and FR, C/A, inground sprinklers, outbuilding & playhouse. \$152,000. L4170

OPEN 2-4, Sun. April 5. MUST SELL! 1511 Searhout, Pinckney. (Between Farley and Pinckney Rds.) 3 br., 2 bath ranch, with country kitchen, 2 car garage and out building on 3 acres. Asking \$106,000. Laura Ford, Hoelt Co. (313)434-4599.

RED CARPET KEIM
ELGEN REALTORS
OPEN SUNDAY
APRIL 5, 1-4
3465 Rush Lake Rd. Pinckney. Just West of Pinckneyville off M-36. Reduced to \$89,900, 3 bedroom chalet with finished basement and garage. Access to lake and golf course.

RED CARPET KEIM
(313) 227-5000

BRIGHTON Schools. Real sharp, 1 1/2 story home w/walk-out lower level, central air, great room w/ fireplace & French doors to large deck, bay windows in dining area, open staircase to hidden area, professionally landscaped. Seller anxious, home \$144,900. (9007). Call Marie Coulter, (313)227-4600, ext. 256. Michigan Group.

BRIGHTON Schools. 4 BR. Colonial, 1/2 acre, family room, 1 1/2 baths, 2 car garage, new carpet, new paint. \$123,500. (313)381-6681.

BY owner. Great buy at \$109,900 3 br., brick front, L-shaped ranch on 1 acre. Oversized garage & large family room w/brick fireplace, 1 1/2 baths, nice view out front of 15 acres, great location, 2 miles W. of Brighton Mall/96 Exit. Howell School taxes. (313)227-6699.

WELL maintained, 2 br., in town, garage. New furnace, water heater. Close to expressways. \$71,900. (313)229-8206.

042 Byron

QUALITY THROUGHOUT
— Casualty elegant 4 bedroom 2 1/2 bath two story home, built in 1990, custom builder's own home. Great Room with cathedral ceiling, brick fireplace, formal dining room and much, much more! \$269,900. Call for more details at (313) 229-1777. G890.

The Prudential
Preview Properties
313-227-2200 313-474-2631
Independently Owned and Operated

NO. 715. Grand Marie in upper peninsula, zoned commercial, over 4500 sq. ft. set up with 3 living quarters, full stainless steel kitchen, previously adult foster care home, could make bed and breakfast, hunting lodge, snowmobile club, etc. 40 acres, prime hunting. \$89,900, LC terms. (517)634-9977 eves.

NO. 716. 78 acre farm, full set of out buildings, 1800 sq. ft. 4 br., 2 story, full walk out basement, pond, some woods, approximately 1/2 mile to blacktop. Cash or LC terms, \$160,000. (517)634-9977 eves.

NO.

081

Homes
For Rent

• ALL-RIGHT! •
• OK! •
• THIS IS IT! •
• HURRY UP! •
• DON'T HESITATE! •
• CALL NOW! •

New Homes on Bennett Lake for less than Apartment Rent. Enjoy 97 miles of Shoreline, Fish, Swim, Ski and Boat. Folks just like you couldn't believe with only a small down payment they could own their home for under \$500 per month. 2 & 3 bedroom New Homes, you help design. Some Available for immediate occupancy. There going FAST. All New Century Homes, on Bennett Lake. (313)735-9458.

BRIGHTON 3 br., basement and garage. Immediate occupancy. \$750 a month. Call Karl, (313)229-2469.

BRIGHTON 3 bedrooms, (517)548-4197 after 5 pm.

BRIGHTON 2 br., lake access, \$450 monthly, not including utilities. (313)498-2394.

BRIGHTON Crooked Lake, 2 br. cottage, lake access, large lot \$600, first & last. (313)227-8911.

BRIGHTON/Howell 2 br. home, large living area, garage, lake access, large yard, appliances available, \$550 monthly, first & last month + \$400 security deposit. References required. Available April 25th. Inquire evenings, (517)548-1581.

HOWELLVILLE Large Victorian home in town. Recently renovated, 4 car garage, \$800 plus utilities. (517)546-9242, (517)546-4558.

HARTLAND 3 br., ranch, appliances, lake privileges, \$695/mo. (313)228-7292.

HARTLAND 2 br., 1000sq.ft. house, 1500sq.ft. work shop, located on Old US 23 near M-59, \$650/mo., \$650 house only, plus security. (517)546-7875.

HOWELL 2000sq.ft. ranch on 1 1/2 lot, 4 br., fireplace, bsmt., in quiet residential area. \$900 monthly. (313)231-9273.

HIGHLAND

Three bedroom duplex with a full basement and fireplace. 2,000 sq. ft. \$625

Call
(313) 335-7368

HIGHLAND Two bedroom apartment. Newly decorated, lake privileges, laundry room, great schools, near M-59 & Duck Lk. Rds., \$425.
Call 332-4107, 253-0443 or 335-7368.

ANTIQUE LOVERS
NEWLY RESTORED
HISTORICAL HOME

One block from Howell courthouse. Private, very large, large porch, large rooms. Lower level with sunny bay, brick, 1/2 bath, hardwood floors, sun porch, first floor utility room, kitchen, oak in wood paneled kitchen, quality DW, G.D. ST., Flat Wash Dr., 4 1/2 BR up, 12 bath, closets, high dry bar, 1/2 carriage barn, small private apt. loc. by elderly family member. Cable hook up, lawn care, \$1,500 per mo. Security deposit, etc.
Phone 517-546-7478
After 6 pm, before 8:30 am

HOWELL 3 br., \$800 mo., plus utilities. First last and security deposit. Available in May. (517)546-2677.

HOWELL Genoa Twp. Close to ex-way, 3 br., living room, dining room, family room w/replace, large kitchen, stove/refrigerator, w/walk-in pantry, large utility room, 2 car garage, \$900/mo. first months deposit & references. (517)546-8018.

HOWELL Horse lovers, you must see this country home close to pavement with 2 car garage and barn ready for horses. Available April. (313)629-3628.

HOWELL Lake Chemung area, 3 br., 1 1/2 baths, large lot & 1st references. \$800 per mo. (517)546-1975.

HOWELL Small house, 2 rooms and bath, 1 or 2 people. No pets. \$350 per mo., utilities included. \$50 security deposit. Call after 4pm (517)548-2058.

MILFORD 4 br., in village, two car garage, all appliances. Available May 1st. \$850 mo. Call (313)227-1543 evs.

MILFORD Perfect for retirees or couple. 2 br., 1 bath, 2 car garage, bsmt., fenced yard, walk to shopping. \$650 monthly. First last & security deposit. (313)685-2813 or (313)685-1448.

NORTHVILLE

3 br. burglar, Air, washer & dryer, new carpet. Great for 2 or 3 roommates. Available May 3rd. Call (313)948-1721 evenings.

NORTHVILLE 3 br. furnished house on 1 acre. Adults preferred. (313)349-0603.

NOVLEIGH 3 br., 1 1/2 baths, air, first floor laundry, family rm. with fireplace, large kitchen. \$1250 mo. Available now. (313)380-9108 or (407)876-2036.

NOVLEIGH 1 br., house in country setting. Ideal for single. \$500 monthly. Some utilities included. (313)669-1793.

NOVLEIGH Well maintained, 3 br., 2 bath, old farmhouse, oak interior, basement, gas heat, large lot \$900. (313)363-8088.

SOUTH LYON Green Oak Twp. One 2 br. on 1 acre in country. No pets, non-smokers, \$700 per mo. (313)437-5012.

STOCKBRIDGE Lower level, 3 brs., \$450 mo., plus deposit. Available April 1. (313)878-3783.

UNION Lake, 3 br. ranch, \$675 per mo. (313)824-1019.

WEBBERVILLE 123 N. Summit 3 br., \$450 mo., first & last mo. rent, \$200 security. Shown Sat. 9am-12noon.

WHITE Lake Twp. 4 br. home, lake privileges. \$800/mo., first and last months rent. Responsible family. (313)887-3593, between 9am and 3pm.

082
Lakefront
Homes
For Rent

BRIGHTON New 2 br. home on all-sports lake, carpet & appliances, April 1st occupancy. \$900 a mo. (313)227-9100 or (313)227-2632.

BRIGHTON Briggs Lake. Furnished, weekly rates, very clean, must see. (313)227-3225.

BRIGHTON 1 or 2 br. cottage, no pets, call for other details. (313)229-8010, (313)231-4065.

BRIGHTON Cozy waterfront duplex. Ideal for single or couple. \$495/mo. (313)227-6231.

BRIGHTON 3 br., furnished, private lake. Security deposit. \$625/mo. (313)229-8102.

WHITE LAKE Frontage, Boat house, deck, fireplace, 3 br., 1 1/2 baths, garage, \$1,100 per month. Call (313)553-7357.

083
Apartments
For Rent

BRIGHTON Deluxe 1 br. apt, walking distance to town, air, security system, washer/dryer, dishwasher, balcony and more. Must see. \$495/mo. (313)227-6354.

BRIGHTON Single, no smoking, 1 br. walk-out bsmt. - furnished apt. on lake. Utilities, cable included. \$425 mo. plus \$300. (313)227-3409.

BRIGHTON Large 1 br. apt. downtown. \$435. (517)548-5673.

BRIGHTON 1 br., 328 North First, \$350 mo. Open daily 10am to 2pm.

BRIGHTON 2 br. \$475, 1 br. \$375 includes heat and water. Great interiors. (313)227-2138.

BRIGHTON Hidden Harbor, 2 br. condo, \$500 per mo. plus utilities & security deposit. 1 yr. lease. (313)227-2757, ext 141 days. (313)227-8075 after 10pm.

Brighton Cove

APARTMENTS HAVE IT ALL!
Convenient city location in a relaxed country atmosphere. Fish or picnic at our private park on Ore Creek. Play tennis, swim or just enjoy carefree living in a newly decorated one or two bedroom apt.

RENT NOW!
Get 2nd Month FREE
• Central Air
• Gas Heat
• Balconies & Cable
• Private Laundromat
• Intercoms
• Blinds
• Starting at \$425

OFFICE OPEN
Mon. thru Fri. 9-6
Saturday 10:30-4:00
Appointments after 6
313-229-8277

BRIGHTON Apts. Furnished, 1 br. apt. w/utlities. Reasonable. Call (313)422-5234.

BRIGHTON Sharp 1 br. apt. \$425 includes utilities, furnished or non-furnished. Non-smoker, no pets. Call Judy, (313)227-9808.

LEXINGTON MANOR APARTMENTS
1&2 bedroom apt. \$399 moves you in

Features:
Large Br's, full wall closets
Balconies - Pool
Veticle Sound
Modern Landings
Playground and much more
50 or over ask about our special

CALL OR STOP BY TODAY
M-F 9 to 5 pm
Sat. 12-3 pm
898 East Grand River
Brighton, MI
(313) 229-7881

BRIGHTON Cozy waterfront duplex. Ideal for single or couple. \$495/mo. (313)227-6231.

BRIGHTON Immediate occupancy on lakefront, 2 1/2 br. \$850, includes utilities. (313)227-5650.

FREE RENT
TIL MAY

HOWELLVILLE Move in with us now with security deposit and one year lease and live rent free until May 1, 1992. Spacious, well equipped 2 br. apt. Metropolitan Management, LTD.

(517)223-7445
(313)454-3610

HOWELLVILLE 1 br. apt. only, furnished, 1 person only, call between 9 am - 4 pm, (517)223-8998.

FENTON Celebrate spring with a move to beautiful Georgetown Park Apts. 20 min. from Brighton at Exit 80. Rent begins at only \$540 per mo. Open daily. (313)632-5559.

HOWELLVILLE New Garden Lane Apts. 2 br., each unit has furnished washer/dryer, air, stove, refrigerator, blinds and their own private entrance. No pets. Starting at \$485/mo. Open Saturday from 10-3pm. (313)685-0587.

COMMERCE 1 & 2 brs. From \$350, includes utilities. (313)624-1019.

HOWELLVILLE 2 br., country setting, \$450 mo. plus security, no pets. (517)223-9248.

HOWELLVILLE pets welcome. Large 2 br. apt. close to I-96, \$435/mo. plus \$325 security deposit. (313)420-3311.

GREGORY 3 br., refrigerator & stove, carpeted. No pets. No washer/dryer. \$450 mo. plus heat. \$300 security. Available 4-10-92. (313)498-3291.

HARTLAND Manor apts. 1 br. with patio. Nice location. \$475 mo. (313)632-5631.

HIGHLAND 2 apts., heat included, wheelchair accessibility. (313)887-1132.

HOWELL 1 br. apt. \$395/mo. all utilities included. Security deposit required. (517)546-1450.

HOWELL 2 br. modern apt. near downtown, in small apt. complex. Very nice, new carpet, dishwasher, microwave, central air, drapes included. First floor next to private playground and picnic area. From \$525. Tom: (313)231-2442.

HOWELL 2 br., stove, frig., washer, dryer, air, carpet, \$575. Days (313)685-5862 or (313)229-8825.

HOWELL beautiful large 1 br. near Howell Lake. \$495/mo. utilities included. (517)223-3368.



Real Estate Showcase

WXON - Television/Channel 20

Every Saturday from 9am - 9:30am

ERA LAYSON REALTORS, INC.

346 N. Lafayette - South Lyon, MI 48178

(313) 437-3800

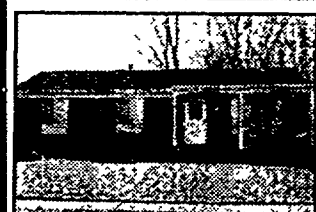

SHARP RANCH IN DESIRABLE MEADOW VALLEY SUB. 3 bedrooms, family room with fireplace, finished basement with fieldstone bar, 2 car garage. Carpet throughout. \$96,000.00 (V-111)



WIDE OPEN SPACES - 3 bedrooms & 2 1/2 baths on 2 1/2 acres. 3 doorways to separate decks. Formal living room, formal dining room, family room with fireplace. 2 car attached garage with door opener. All within 3 miles of I-96. \$144,888.00 (M-252)



COUNTRY CASUAL COLONIAL - Four bedrooms, 2 1/2 baths, nestled among trees on 1.8 acres. Great room with fireplace & sliding doors that lead to a spacious deck. Parquet floors in formal dining room and foyer. 2+ car garage. \$175,000.00 (M-590)

IF WE DON'T SELL YOUR HOME WE'LL BUY IT.

* Some limitations apply. To see if you qualify, call your ERA Real Estate Specialist and review the Sellers Security Plan Contract.

COMMERCIALRESIDENTIAL***HORSE FARMS***

SOLD - SOLD - SOLD

THE MICHIGAN GROUP REALTORS



NORTHVILLE

Seller hasn't even settled into this six month old beauty and has to transfer. Almost an acre of wooded country setting. Many upgrades and custom features completes this home. \$189,900.



NOVI

This delightful home features good taste and quality thru-out. Located in popular Novi, it consists of 3 bedrooms, 2 1/2 baths, formal dining room, large great room, first floor laundry, full basement, central air, 2 car garage, large deck and extensive landscaping. \$196,900.

LIVONIA
17199 N. Laurel Park Dr. • Suite 400
Livonia, MI 48152
313-591-9200

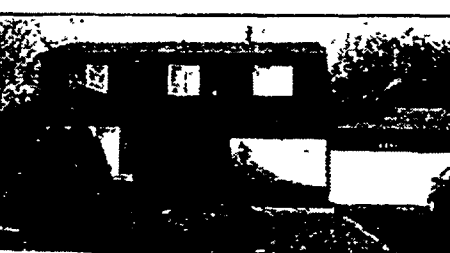

NOVI

Wonderful family home with all new updates makes this four bedroom, 2 1/2 bath colonial a great buy. Not a drive by! \$157,600.

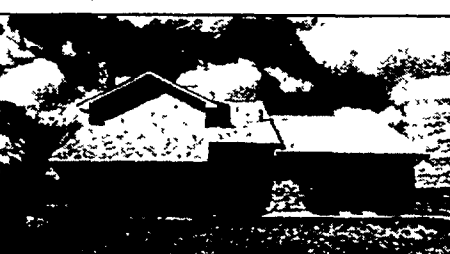

S. LYON

Absolutely fabulous contemporary 2 story, better than new. Built in '87. Landscape and deck are done. Very open floor plan. 3 bedrooms, 2 1/2 baths, finished basement, 3 car garage. Great room is 22x29. All this acreage. Call to see. \$189,900.

SOLD - SOLD - SOLD

THE MICHIGAN GROUP REALTORS

The MICHIGAN GROUP REALTORS

Present

A SHOWCASE OF FINE HOMES



PRICED FOR A QUICK SALE! Nice 3 bedroom ranch on 3 lots, 1200 sq ft. 2 fireplaces, newer roof & 2.5 car garage. \$72,500 (9022)



PICTURESQUE 2 ACRES WITH MATURE PINES! Ranch home with full basement, 24x24 attached garage, paved road, great expressway access. \$84,900 (9052)



REALLY CUTE HOME IN MOVE IN CONDITION! 3 bedrooms, partially finished basement with fireplace. Nice fenced yard, attached garage, & enclosed breezeway. \$87,500 (8910)



WELL CARED FOR! New carpet, roof, windows, on a private treed 1/2 acre lot, choice location in Brighton. \$96,900 (9002)

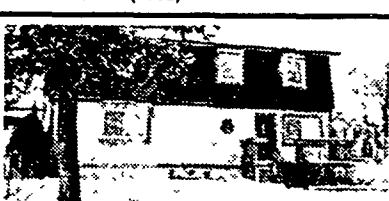

MORE FOR YOUR MONEY... Over 2,400 sq ft., 4 bedrooms, 2 1/2 baths. Village of Hartland. Updated in & out. Excellent family home, lots of charm and room. Only \$99,700 (8982)



BRIGHTON AREA OF LAKES! Family room, large deck, fenced area, central air, electronic air cleaner plus 6 ceiling fans, 1 1/2 baths, neutral colors. \$104,900 (8976)



JUST REDUCED 10,000! Spacious 1800 sq ft. brick ranch, 3 bedrooms, 2 1/2 baths, 2.5 car garage, pole barn, situated on approximately 3.8 acres in a country sub close to Howell. \$109,000 (8755)



COUNTRY CAPE COD NEARLY NEW & ON 2 ACRES! Extra deep basement, central air, oak cabinetry, Howell schools. \$105,500 (8967)

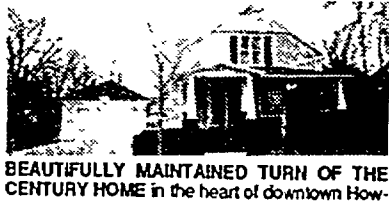

BEAUTIFULLY MAINTAINED TURN OF THE CENTURY HOME in the heart of downtown Howell! Natural oak trim throughout, hardwood floors upstairs, 3 large bedrooms, 2 baths, beveled glass doors to living room, hot tub room, & more. \$112,500 (8921)



IDEAL FAMILY HOME! 13 bedrooms, 2 baths, family room with fireplace, basement, 2.5 car garage, in a small country subdivision. One mile to expressway. \$119,900 (9027)



ENJOY GOLFING? Then this is the home for you! Hartland Glens Golf Course right at your back door. In fact, invite your in-laws, because in this home you have room for them. 3 bedrooms, walkout lower level, den, much more. \$124,900 (9067)



NEWER CONTEMPORARY ON 11.24 WOODED ACRES! Great location, near Brighton, & golf course. 1300 sq ft., 3 bedroom, 2 baths, full basement partially finished. Priced to Sell \$129,900 (9050)



HOUSE, DUPLEX, RENTAL UNITS AND GREAT INVESTMENT! Can live in the house & rent out the duplex! Award winning Pinckney schools. Assumable land contract. \$134,400 (9029)



CIRCLE THIS AD! Huge 4 bedroom home, 2 baths, situated on a gorgeous 3.8 acre parcel, ideal for family living. Rural yet on paved road, short distance to US-23 all for a Great Value \$139,900 (9037)



WELCOME TO SUNNY RIDGE! Quality through-out this brick 3 bedroom ranch that features, 2 masonry fireplaces, full walkout basement with glass block windows. Vaulted ceilings in master suite & great living room, 2 1/2 baths & plumbed for a 3rd in basement. Still time to pick colors & finishing touches. \$175,000 (8809)

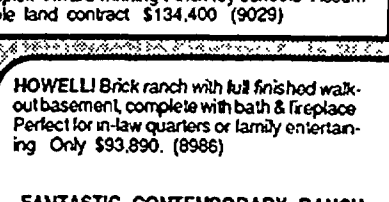

HOWELL! Brick ranch with full finished walk-out basement, complete with bath & fireplace. Perfect for in-law quarters or family entertaining. Only \$93,890. (8988)

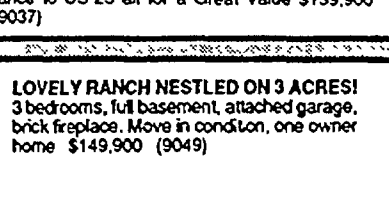

LOVELY RANCH NESTLED ON 3 ACRES! 3 bedrooms, full basement, attached garage, brick fireplace. Move in condition, one owner home. \$149,900 (9049)

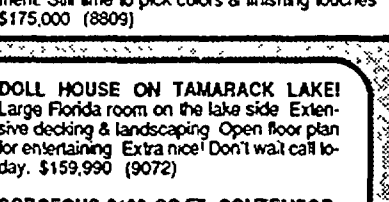

DOLL HOUSE ON TAMARACK LAKE! Large Florida room on the lake side. Extensive decking & landscaping. Open floor plan for entertaining. Extra nice! Don't wait call today. \$159,990 (9072)

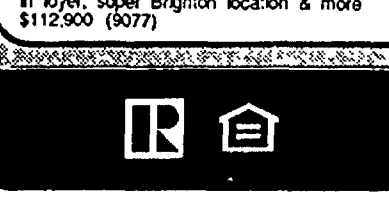

FANTASTIC CONTEMPORARY RANCH, less than 1 yr old, beautiful great room, 3 bedrooms, cathedral ceilings, fireplace, deluxe oak kitchen, 6 panel doors, skylight, oak floor in foyer, super Brighton location & more. \$112,900 (9077)



175 FEET OF LAKE FRONT! 3 bedroom ranch only 4 1/2 years old on 1 1/2 acres. 1/2 mile to pavement. Brighton schools a sacrifice at \$159,890 (9041)

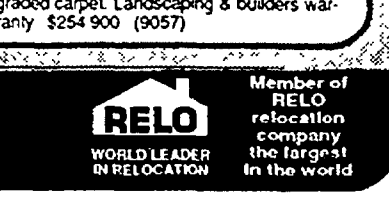

GORGEOUS 3100 SQ.FT. CONTEMPORARY ON 1.5 ACRES. 4 bedrooms, 2 1/2 baths, first floor master suite with jacuzzi & separate shower. Ceramic & hardwood floors, upgraded carpet. Landscaping & builders warranty. \$254,900 (9057)

Step Up To HOME OWNERSHIP

\$57,850

SPECIAL BANK
FINANCE PACKAGE
AVAILABLE

Woodlake Condominiums offers an affordable alternative to renting. Located in beautiful Brighton, many of Woodlake's one- and two-bedroom condominiums are complemented by scenic pond sites and natural areas — a perfect setting to welcome Summer, as a new homeowner.

Premium sites are available for immediate occupancy, with prices starting at just \$57,850. Enjoy the privacy and comfort of your own home, and the close-knit community ties of a condominium. Plus, the pool, sundeck and clubhouse are yours to savor. And shopping, schools and access to major freeways are nearby. Best of all, Woodlake Condominiums are truly affordable.

GUENTHER BUILDING CO.

WOODLAKE

Griffith Realty
(313) 227-1016

Open Mon.-Fri., 1:00-6:00
Sat. and Sun., 12:00-5:00

Closed Thursdays

Contact Project Sales Managers
Mark or Richard at (313) 229-0008

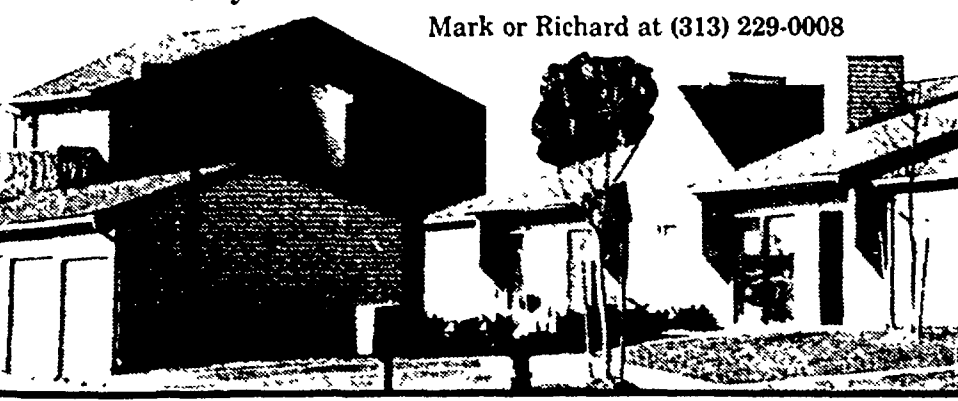

7600 Grand River, Brighton
(313) 227-4600



Member of
RELO
relocation
company
the largest
in the world

083 Apartments For Rent

HOWELL, city of, lovely 1 br., ideal for single non-smoker, no pets. \$425 mo., all utilities included. (517)546-6006.

HOWELL, downtown, 1 br., \$400, includes heat, appliances, washer, dryer, \$450. Days, (517)546-1240; eves., (517)546-1914.

HOWELL, downtown, studio apt., skylight, large great room, washer, dryer, \$450. Days, (517)546-1240; eves., (517)546-1914.

HOWELL, furnished short term apts., including washer/dryer & garage. 1 month or more. Burwick Farms. (517)548-5755.

HOWELL, large 1 br., with balcony, air, cable, laundry facility, walking distance to town, heat included, \$475. (517)227-2534.

HOWELL, large 2 br. upstairs apt. Appliances included. Desirable downtown location. \$495 per mo. plus deposit. (517)546-1118 before 5pm.

HOWELL, must sub-lease, beautiful 1 br., first floor w/lake view & all major appliances. Occupancy & rent negotiable. (517)548-5552.

HOWELL, newly decorated, upper apt., includes mini blinds, front air refrigerator, 2 baths, 3 br., and more. Staring at \$500. (517)546-3866 or (517)546-3139.

NOV 2 br., upper, includes heat & appliances, \$435 mo., (517)548-5130

PARK TERRACE APTS.

We are a farmers home community located in Williamson Michigan now accepting applications for 1, 2 & 3 br. apartments. Rent starts at \$306 including heat. These apartments are for very low, low and moderate household incomes. Barrier free units also available. If you need more information on our apartments or an application call Glenora at (517)655-1443 Days, Mon. through Fri. 9am till 5pm. **EQUAL HOUSING OPPORTUNITY**

WEBBERVILLE 2 bedroom, appliances, garage, no pets \$485 (517)553-3471, (517)521-3323.

WHITMORE LAKE 1 br. apt. rent \$390 mo. plus utilities. No pets. Call (517)449-9274.

WILLIAMSTON Studio & 1 br. apt. Starting at \$249. Westbrook Apt. 1147 W. Grand River. (517)655-2642.

HOWELL - Hartland area, 2 br. on 4 country acres, north of 59. \$425 per mo. (517)227-6231.

MILFORD, downtown, 2 br., kitchen appliances, laundry hook up, basement, large yard, 1/2 detached garage, \$600mo. plus 1/2 deposit. No pets. (517)624-1670 after 6pm.

PINCKNEY, large 2 br. upper, carpeted, appliances, no pets, \$595 plus utilities, (517)878-6550.

090 Living Quarters To Share

BRIGHTON, Female to share new house, \$200 mo. paid utilities. Near US 23. (517)231-3255.

BRIGHTON, person to share, responsible person wanted. (517)327-3159.

BRIGHTON, share house, pet possible, large yard, garage, non-smoker, \$220 plus 1/2 utilities. (517)227-8341.

BRIGHTON, Christian woman to share home, rent & utilities. (517)229-6910.

FOHLERVILLE, share my home, weekly or monthly. Leave message. (517)223-6057.

HOWELL 2 br., 2 bath apt. Prefer female, \$280 mo. plus 1/2 utilities. Call Tues., Thurs., Fri. before 4pm. (517)987-3451.

HOWELL, city, \$60/wk. 1/3 utilities, nice. (517)546-0264 or (517)546-0479.

HOWELL, home to share. Appliances, \$250 mo., Non-smoker. (517)548-1067.

NOV, Wom & 1-96, Mature lady to share my nice 3 br., mobile home. Non smoker. \$75/wk. 1/2 utilities. (517)348-0901.

NEWLY DECORATED OFFICE SPACE

Now available in a busy strip mall. Heavy traffic area in Highland. Immediate occupancy. 1,250 sq. ft. Please call **887-9200** for more details

BRIGHTON Prime Grand River office space, single office or up to 1200 sqft. available. (517)227-3710 or (517)349-5812

BRIGHTON, downtown, 1, 2 & 3 room suites available on Grand River at Main St. From \$200 per month, includes utilities. Furnished or unfurnished. Very nice. (517)685-7005.

FENTON, mini mail office or retail space, 2,000 & 2,200sq. ft. located on 5 lane highway. Very reasonable rates. (517)626-6700.

HOWELL, 750sq. ft. office space. Call (517)546-2546.

HOWELL, area. Professional office space, 950sq. ft. (517)546-2319.

HOWELL, Grand River near Wal-Mart. Suites from \$40 to 1600sq. ft. with plenty of parking. First Realty Brokers. (517)546-9400.

HOWELL, office. Up to 825 sq. ft. 6 rooms, or any part of. Excellent location and parking. (517)546-0148.

HOWELL, Professional office space—800sq. ft., w/private bath and handicap access. Located on Grand River. Ample parking. \$700/month, negotiable lease. (517)546-3440, (517)546-3817.

GREENBUSH luxury Lake Huron home, boarding golf course, June-Sept (517)887-9274.

HOGGINS Lake, cottage rentals, all modern conveniences, fully furnished. Some with fireplace. Enjoy boating, fishing, scuba diving, swimming and 2 state parks. HURRY! Choice weeks still available. Phone: (517)735-9841 after 6pm.

HILTON Head Island, S.C. Villa on Atlantic Ocean beach. 2 br., 2 bath, pool, close to golf and tennis. \$525 per week until May 23rd. Then \$595 per week. (517)629-1743.

HOUGHTON Lake. Make your reservation now. Waterfront, clean 2 br. cottage across from Funland. No pets. \$250 per week. Call July, (517)227-9808.

INTERLOCHEN...waterfront Green Lake, 3 beds, 2 bath. Stunning sunsets, sandy bottom, fishing. (517)348-7273.

OSCODA, enjoy miles of sandy beach in this 4 br., 2 full bath home on lake Huron. Reserve now. No pets please. \$650 per week. (517)347-6877.

TRAVERSE CITY area, Glen Lake. Summer cottages to rent June-Sept. (516)334-3960.

TRAVERSE City-Lake Ann lakefront cottages, great fishing lake-\$350 wkly. rentals, (517)685-0654 eves.

FARM land to rent, 53 acres, \$40/acres, Hamburg Twp. (517)865-4047.

NEED help? Single mom & small child need place to live till end of school year. Can only afford \$200 month. ASAP Please call (517)486-3397 5-9pm. Sherry.

VETERINARIAN wants country home w/acreage to rent/lease/option. Within 1 hour of Metro Detroit. Have obedience-trained working/therapy dogs. (517)552-9100, days or (516)861-5496, early evenings.

085 Rooms For Rent

BRIGHTON township, Lexington Motel, color TV, air, refrigerator daily and weekly rates. 1040 Old US 23.

FOHLERVILLE, \$75 weekly. 7035 E. Grand River. (517)223-7482.

HAUBURG, farmhouse upper lot. Dog trainer preferred. Some rent in exchange for training. Living room, bedroom and bath, \$300. (517)231-1150.

HOWELL, clean room in a nice home. Working person, no smoking. 527 Byron Rd.

HOWELL, city. With house privileges. \$78/week. (517)546-6679.

HOWELL, city, \$60/wk. 1/3 utilities, nice. (517)546-0264 & (517)546-0479.

HOWELL, downtown. Large home to share, \$250 per mo. plus utilities. (517)548-1625.

HOWELL, Room, \$250/mo. Utilities paid. House privileges. (517)548-9301 anytime.

NORTHVILLE, \$65 per week. (517)348-8052, (517)476-5227. 113 W. Main Street.

NORTHVILLE, private entrance, parking lot near freeways. Many extras. Security w/reference. (517)348-4977.

WHITE LAKE, large room, private bath and entry. \$80 weekly. (517)687-9423.

084 Duplexes For Rent

BRIGHTON 1 br., appliances, no pets, ideal for single. \$295 per mo. After 6pm. (517)347-0028.

BRIGHTON, ideal for single, very small house, combination living/sleeping room, bath and kitchen. No stairs, ample parking, no pets or smokers. \$300 plus utilities. References. (517)663-1779.

BRIGHTON, nice, energy efficient, 2 br., carpet, patio, air, appliances, laundry hook-ups. \$575 + utilities. No pets. (517)227-7183.

GREGORY, 3 br. duplex, \$500/mo. (517)878-9976.

HAUBURG, 2 br., fireplace, \$585. Open house. 2955 E. 1-3pm. 10941 Hall Rd. (517)878-3019.

HAUBURG, Pinckney area, 2 br. \$480 & \$495 plus utilities. No pets. (517)662-6669.

HIGHLAND, 4 br., 2 baths, 2 car garage, finished walk-out bsmt. \$1,200. (517)685-1473.

HOLLYFENTON, 2 br., appliances, garage, heat paid, \$575 plus deposit. (517)629-5968.

HOWELL, 2 bedroom, washer & dryer hook-up. \$450 mo. (517)548-4197 after 5 pm.

HOWELL, BRIGHTON Area, 3 br., lake access. No pets. \$450 mo. (517)437-0495 after 5 pm.

HOWELL, Deluxe 2 br., carpeted, appliances, energy efficient. Seniors preferred. \$595. (517)227-3434.

086 Foster Care

ADULT Foster care home, in Livingston County. On lake with color TV's and private bathrooms in every room. (517)735-7049.

HOWELL, Elderly & can't live alone? We have a place in our home for you. 24 hour care family style. (517)548-1115.

087 Condominiums, Townhouses For Rent

BRIGHTON, Executive 2 br. suite, new appliances, new kitchen cabinets, carpet, available April 1. (517)229-8239.

BRIGHTON, Spacious condo, 2 br., 1 1/2 baths, bsmt. \$795. (517)227-6921.

BRIGHTON, 2 br., 1 1/2 baths, A/C, appliances, laundry hook up, full basement, deck in town, nice area. \$695/mo. (517)227-5267.

NORTHVILLE, 2 br., 2 baths, laundry room, washer, dryer, central air, pool, jogging path. \$725 per mo. (517)348-6541.

SOUTH LYON, 2 br., 2 bath, laundry room, appliances, air, carpet, available April 1. (517)348-2335.

WHITMORE LAKE, New 2 br. condo, walk-out lower level, 2 car garage. \$950 per mo., possible option. (517)620-2266 or (517)449-8131.

APARTMENT HOTLINE

Use your phone to find a home.

FREE

- 24 hours a day
- All sizes, prices and cities
- New listings daily

691-7150

Pontrail Apartments

100 MOVE-IN SPECIAL

1 MONTH FREE FREE HEAT

1 Bedroom \$390
2 Bedroom \$465

Ask about our Senior Program On Pontiac Trail in S. Lyon Between 10 & 11 Mile Rds. **437-3303**

088 Mobile Homes For Rent

HOWELL, Unfurnished 2 br. 3/4 acre land, \$550 per month. (517)548-1162.

PINCKNEY, 2 br. mobile home on 3 acres, 5 miles from town, on M-36. Stove, refrigerator, washer & dryer included. Children welcome. No pets. \$510 mo. No security deposit. \$125 cleaning fee. (517)629-2302.

089 Mobile Home Sites For Rent

MOBILE home lot, will take up 14x60, for rent. Farlane Estates. (517)546-1450.

NORTH BAY on Bennett Lake, Fenton, All new double-wide sites. 4 1/2 miles Southwest of US 23/Owen Road Exit. (517)735-5994.

OLD Dutch Farms Manufactured Housing Community, South Lyon schools. Club house, off street parking, RV storage, single wide sites available. Rent specials. (517)349-3949.

091 Industrial, Commercial For Rent

BRIGHTON, Downtown Main St., retail space, 1,650sq. ft., (517)227-6653.

BRIGHTON, South Lyon, Available for lease, 5,400-13,000sq. ft. (517)486-6333.

092 Buildings & Halls For Rent

BRIGHTON, 1,500sq. ft. building. Retail or office space. 6121 E. Grand River, by Lake Champlain. Call after 6pm or before 9am. (517)939-1688.

MILFORD hall for rent. Wedding receptions, showers, parties, etc. (517)685-9008/(517)685-8331.

093 Office Space For Rent

BRIGHTON, 1,500sq. ft. building. Retail or office space. 6121 E. Grand River, by Lake Champlain. Call after 6pm or before 9am. (517)939-1688.

MILFORD hall for rent. Wedding receptions, showers, parties, etc. (517)685-9008/(517)685-8331.

094 Vacation Rentals

DISNEY/EPCOT...Universal studios, 1 1/2 miles away. Luxury 2 & 3 br., 2 bath condos. Washer, dryer, microwave, pool, jacuzzi, tennis courts, from \$525 weekly. 1-800-486-5150 days (517)478-9713 evenings.

MILFORD AREA \$199 Moves You In

(On selected units)

- Large 1 & 2 Bedroom
- Walk-in closets
- Fully carpeted
- Swimming pool, clubhouse
- Free Heat

Kensington Park Apartments

Across from Kensington Metro Park located at 136 & Kent Lake Rd. **437-6794**

REMERICA LAKES REALTY

4670 E. M-36 PINCKNEY, MI **(517) 231-1600**

CHAIN OF LAKES FRONTAGE - 2848 sq. ft. 4 bedroom contemporary home w/garage on treed lot - call for list of details. *249,900. Nites Amy 878-5128

HOWELL SCHOOLS - LARGE TRI-LEVEL on 10 secluded acres - perfect for young family. *146,500. Nites Joan 878-6650

LARGE 4 BDRM. CUSTOM BUILT HOME - many built in features - Hartland Schools. *169,000. Nites Linda 878-6650

PORTAGE LAKE ACCESS - outdoor recreational fun all year - well maintained ranch with neutral colors - central air & garage. *91,500. Nites Amy 878-5128

180 FT. WATERFRONT on a peaceful no wake lake - 2 bdrm. Michigan bsmt. - garage *150,000. Nites Curt 231-0128

096 Foster Care

ADULT Foster care home, in Livingston County. On lake with color TV's and private bathrooms in every room. (517)735-7049.

HOWELL, Elderly & can't live alone? We have a place in our home for you. 24 hour care family style. (517)548-1115.

097 Condominiums, Townhouses For Rent

BRIGHTON, Executive 2 br. suite, new appliances, new kitchen cabinets, carpet, available April 1. (517)229-8239.

BRIGHTON, Spacious condo, 2 br., 1 1/2 baths, bsmt. \$795. (517)227-6921.

BRIGHTON, 2 br., 1 1/2 baths, A/C, appliances, laundry hook up, full basement, deck in town, nice area. \$695/mo. (517)227-5267.

NORTHVILLE, 2 br., 2 baths, laundry room, washer, dryer, central air, pool, jogging path. \$725 per mo. (517)348-6541.

SOUTH LYON, 2 br., 2 bath, laundry room, appliances, air, carpet, available April 1. (517)348-2335.

WHITMORE LAKE, New 2 br. condo, walk-out lower level, 2 car garage. \$950 per mo., possible option. (517)620-2266 or (517)449-8131.

098 Mobile Homes For Rent

HOWELL, Unfurnished 2 br. 3/4 acre land, \$550 per month. (517)548-1162.

PINCKNEY, 2 br. mobile home on 3 acres, 5 miles from town, on M-36. Stove, refrigerator, washer & dryer included. Children welcome. No pets. \$510 mo. No security deposit. \$125 cleaning fee. (517)629-2302.

099 Mobile Home Sites For Rent

MOBILE home lot, will take up 14x60, for rent. Farlane Estates. (517)546-1450.

NORTH BAY on Bennett Lake, Fenton, All new double-wide sites. 4 1/2 miles Southwest of US 23/Owen Road Exit. (517)735-5994.

OLD Dutch Farms Manufactured Housing Community, South Lyon schools. Club house, off street parking, RV storage, single wide sites available. Rent specials. (517)349-3949.

SECURITY home loan

FAST, QUALITY SERVICE

LOAN CLOSINGS IN 3 WEEKS

	RATE	A.P.R.
30 Year Fixed	8.875%	9.1289%
15 Year Fixed	8.500%	8.8825%
A.R.M.	5.875%	9.9804%

ZERO COST EQUITY LOANS!!!

WEEKEND & EVENING APPOINTMENTS AVAILABLE

CALL US WITH YOUR MORTGAGE QUESTIONS

2065 W. MAPLE (517) 669-4334

PHASE II NOW LEASING!

NOW IS THE TIME TO MOVE INTO

Yorkshire Place Apartments

1 & 2 bedroom units NOW AVAILABLE

- 24 hour maintenance
- Custom Interior Design
- Walkout Patio/Decks
- Affordable luxury
- Conveniently located by I-96 & M-59

Call today about our SPRING SPECIALS

MODEL OPEN 7 DAYS

(517) 546-5900

1504 Yorkshire Dr., Howell



Life's A Breeze



On Whitmore Lake

NEW 2 BEDROOM • 2 BATH HOMES from \$659

Ideal for Roommates, Couples & Guests

PRIVATE BEACH CLUB

Beachhouse, Gazebos, Sun Deck, Docking

Large Lakeview Patios & Balconies

Large Lakeview Homes • Skyrocks

Bi-level Lofted Homes • Bkgrs

Mon.-Fri. 9-6; Sat. 10-5; Sun. 12-5 & by appt.

449-5520

9321 Harbor Cove Circle • Whitmore Lake

GLENN-BROOKE

220 W. Main St. Stockbridge MI (517)851-7568

NEW LISTING - cute 1 1/2 story home on 3 1/2 acres in the country. 3 bedrooms, 2 baths, well maintained, rec. room in basement, 2 car detached garage. \$99,900

INCOME PROPERTIES - 2 story home with upstairs & downstairs apartments. Corner lot in Village of Stockbridge. L/C terms available to qualified buyer. \$64,900

2 UNIT DUPLEX with 2 bedrooms, mud room & laundry room per unit. Appliances included with sale. Located in Village of Stockbridge within walking distance to schools & shopping. \$75,900

GREAT FAMILY HOME - beautifully decorated 3 bedroom quad level minutes from I-94. Bright & sunny rooms, plank oak flooring, lots of space, great home for entertaining. 20'x40' inground pool. \$159,900

RURAL CHELSEA AREA - 3 bedroom ranch on pretty 2.7+/- acres in a country location. 1 1/2 baths, full basement with fireplace, nice views from both front & back. \$69,900

WALK YOUR WAY AROUND TOWN - nice 3 bedroom home located in the Village of Stockbridge. Fireplace in living room, full basement, nice size room with lots of windows can be sun room, family room, den, etc., L/C terms to qualified buyer. \$64,900

LOTS OF HOUSE FOR THE MONEY - 6 bedroom, 4 bath brick cape cod. 3600 sq. ft. of storage & closets, family room, dining room, office, pantry, full finished basement, pool surrounded by decking, nice neighborhood Village of Stockbridge. \$129,900

A SPARE BEDROOM FOR YOUR CAR!

Keep your car happy this winter in its own garage — it's included, as is...

- Your own washer & dryer
- Club w/pool & exercise equip.
- Microwave oven
- Feature for feature your best rental value
- Custom mini blinds
- and great neighbors too!
- Large rooms & closets

Burwick Farms...Where Luxury is Standard Equipment

BURWICK FARMS APARTMENTS

525 W. Highland (M-59) Between Michigan Ave. & Byron Rd. **517-548-5755** Mon.-Fri. 8-6, Sat. 10-4, Sun. 12-4

NEW DEVELOPMENT IN GREEN OAK TOWNSHIP

Eagle Cove

- LAKE LOTS
- WOODED
- ROLLING
- WALKOUT SITES
- WATERFRONT

NICHWAGH CANAL

LAKE NICHWAGH

LOTS AVAILABLE FROM 1/2 TO 2 1/2 ACRES

PRICED FROM \$28,000 LAKE LOTS FROM \$55,000 TERMS ARE AVAILABLE

We Will Build Your Custom Home Or You Are Entitled To Choose Your own Builder/Contractor

Adler HOMES INC.

719 E. Grand River Brighton, MI **313-229-5722**

BROKERS WELCOME

719 E. Grand River Brighton, MI **313-229-5722**

719 E. Grand River Brighton, MI **313-229-5722**

719 E. Grand River Brighton, MI **313-229-5722**

In 42 years, funeral director has seen changes



John O'Brien stands by a photo of Ted Sullivan, who started the local funeral home

Photo by BRYAN MITCHELL

By RICK BYRNE
Copy Editor

John O'Brien's first week's pay was \$20. That was a competitive wage for a mortician's apprentice in 1950.

Now after 42 years in the business, the owner of the O'Brien Chapel/Ted C. Sullivan Funeral Homes, O'Brien can reflect on the ways funerals have changed.

"The biggest changes I've seen are that we're more aware of aftercare to families," said O'Brien. "Some of the hospitals are intent on working with the families. For example, for widows there's a lot more care available."

"It's been a great step in the right direction. Even our clergy are more trained for service to the families."

With that in mind, the O'Brien Chapel in Novi recently added a bereavement counselor to its staff.

"Sometimes all people need is a push or a nod, or to tell them it's all right to cry. Then they can heal," O'Brien said.

O'Brien noted that there is more compassion for the families of infants who have died as well.

"When I first started, the father would come in for a stillborn child, and the child would be buried before the mother was out of the hospital."

It's all part of a greater understanding for the humanities that modern funeral directors are still learning. Theirs is, after all, a customer-service business.

"The most important part of our job is thinking of all the details that the client needs, and acting on them," O'Brien said. "We have to make sure the funeral goes smoothly for them because God knows they've

got enough problems. We get a lot of letters from families who've said they liked our service."

At the funeral home on Grand River Avenue, little has changed since it was opened in May of 1976. There are two rooms for visitations, one decorated in a cool Mediterranean blue, and the other in green — which O'Brien will neither confirm nor deny is in honor of his proud Irish heritage.

A third room showcases the line of caskets which come in a variety of styles.

"We do traditional funerals, and alternatives too," O'Brien said. "If we don't have a two-day visitation, we can do immediate cremation or other things."

"At one time, every burial was at the gravesite. But now we're seeing more chapel services at the cemetery."

Back when O'Brien was an apprentice attending mortuary school, visitations weren't always held at the funeral home either.

"I've seen it go from house funerals to what we have now," O'Brien said. "The person would be laid out in the front room, which was sometimes on an upper floor in those Detroit two-family flats."

In 1970, Ted Sullivan made O'Brien manager of his second funeral home on Fenkell Road in Detroit. When Sullivan died a couple of years later, O'Brien was elected president of the company, though he retained the name of its founder.

It remains a family business, too. John's son, John Patrick O'Brien, is a licensed mortician, and his daughters help out as well. Mike Watt is the other associate.

Great Spring Prices

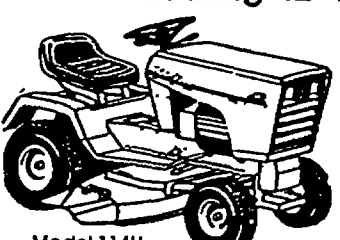

14 hp Heavy Duty Yard Tractor
with full floating 42" Timed Mower

Retail \$3495
Sale \$2395

Model 114H
2 Year Warranty
Hydrostatic Drive

- 2 cylinder 14 HP Vanguard V twin engine
- Double channel welded frame
- Adjustable ball joints for steering
- Oil pressure fed with filter
- Cast iron front axle
- Greasable bearings
- Full floating 42" timed mower

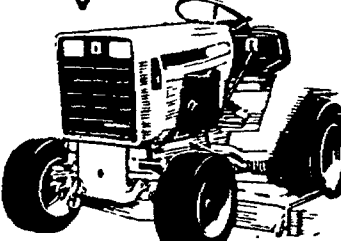

1992 Full Size 12.5 HP 2 cylinder Garden Tractor with 44" mower

Retail \$4795
Sale \$3495

- 12.5 HP Vanguard 2 cylinder engine • Oil pressure fed with filter • Electrically engaged PTO • Exclusive hydraulic drive • Cast iron front axle w/ bearings • Heavy duty double channel welded frame • Hydraulic lift • Lights & electric start • Cast iron 2 speed rear axle • 23x10.5x12 tire size • The only tractor with Lifetime Warranty

LIFETIME WARRANTY
TOP*
Total Owner Protection

All other tractors on sale

Largest Ingersoll Case dealer in North America

Full line parts and service for 20 years

Ingersoll
The New Name for CASE Tractors

Last Year Models, Demos & Used Tractors available at great savings.

First of America No Money Down Financing available to qualified buyers.

New Hudson Power
53535 Grand River at Hoos (313) 437-1444
Hours: Mon.-Fri. 9-6; Sat. 9-3

A & R Soil Source

"Landscaping Supplies"

Complete Lawn Spraying Service

- Patio Stones
- Driveway Stone
- Sand • Grass Seed
- Top Soil • Decorative Stone
- Peat • Edging
- Weed Barriers
- Shredded Bark • Wood Chips
- Stone • All Sizes
- Tree Rings • Canyon Stone

DELIVERY OR PICK-UP
(by the yard or bag)

\$5⁰⁰ off

Delivery on 5 yds. or more only
one coupon per purchase • expires 4-9-92

23655 Griswold Rd. • South Lyon
5th Driveway south of 10 Mile
437-8103

THESIER'S ARE

Introducing Our Buy-monthly Editions



WEEKLY \$25⁰⁰
MONTHLY

You'll enjoy reading this: During our Deere Season Sale, every John Deere mower comes equipped with low monthly payments. For instance, our 141Z Walk-Behind, a *Consumer's Digest* Best Buy, is only \$25 per month.

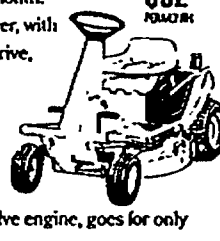

CUSTOMER ONLY \$62⁰⁰
MONTHLY

Our GX70 Riding Mower, with shift-on-the-go gear drive, goes for only \$62 per month. The STX38 Lawn Tractor is yours for an amazing \$84 per month.



JUST \$1,899

And our new GT262 Lawn and Garden Tractor, with a 17-hp, overhead valve engine, goes for only \$112 per month.



CUSTOMER ONLY \$112⁰⁰
MONTHLY

See us soon to get the complete story (and easy, on-the-spot financing). But don't wait too long. Like any good story, the ending comes much too soon.

90 DAYS SAME AS CASH*

NOTHING RUNS LIKE A DEERE

See Us At the Howell Home Show April 3, 4 & 5

THESIER

EQUIPMENT COMPANY

(313) 437-2091 or (313) 229-6548
28342 Pontiac Trail • South Lyon
One mile South of Kensington Park

Monthly payments based on John Deere Credit Card. Offer good until May 31, 1992 on purchases for non-commercial use. 10% down payment required. After the promotional period, finance charge is 18% APR. A \$0.50 per month minimum finance charge may be applied to unpaid balances.

GIRL'S SOFTBALL

Get the latest facts, figures and stats

all this and more in your local

HomeTown SPORTS PAGE

TURF SYSTEMS

Innovative Lawn, Tree & Shrub Care
Specializing in Granular Fertilization

Additional Services:

- All organic fertilization system
- Organic disease control for patch disease
- Core aeration
- Tree & shrub care

FREE SERVICE CALLS
For a FREE estimate call
(313) 348-0180 or (313) 522-1155

Chick Day - April 7th



- Layers • Broilers
- Ducks • Turkeys
- Bantam Ducks
- Geese

10% off on all chicken equipment on chick day

*Please stop in and order chicks now

Grand River Equine Feeds

51680 Grand River • Wixom (313) 348-8310
Hours: M-F 8am to 5pm Sat. 8am to 2pm

GARY SHELTON

WINDOW INSTALLATION

"Serving the North Oakland Area Since 1971."



We specialize in high quality installation of replacement windows and patio doors manufactured by

GREAT LAKES WINDOW, INC.

NOBODY DOES IT BETTER

FREE ESTIMATES
685-3713
311 HURON • MILFORD

Will Your New Windows Have:

1. Fusion welded corners on the sashes?
2. Urethane foam filled frames, R13?
3. Lifetime transferable warranty backed by a billion dollar corporation?
4. Double sealed glass with thermo break?
5. Test results that show 0.00 air infiltration?
6. Fusion welded main frames on sliders and casements?

They will if you call Gary Shelton Window Installation!!

WE HANDLE THE COMPLETE JOB • NO SUBCONTRACTORS

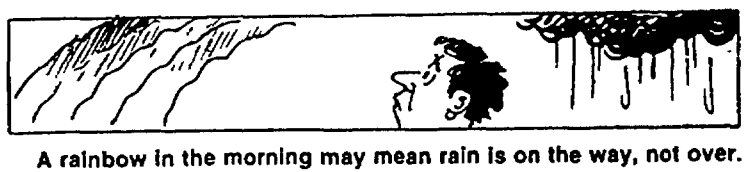

A rainbow in the morning may mean rain is on the way, not over.

Business Briefs

HAROLD N. HYLAND of Novi has earned membership in Lutheran Brotherhood's 1991 President's Club.

The President's Club is one of the fraternal benefit society's most prestigious sales honors. Representatives become eligible for membership based on sales of insurance and investment products to Lutherans.

Hyland is associated with Lutheran Brotherhood's Karl Mueller Agency based in Rochester Hills.

Lutheran Brotherhood and its subsidiaries offer life and health insurance, annuities and mutual funds to Lutherans nationwide. The Society currently has \$31 billion in life insurance in force and \$9.6 billion in assets under management. In 1991, it allocated \$43 million to its fraternal programs in support of its members, their communities and Lutheran institutions.

CHARLES M. YOUNG of Northville has earned membership in Lutheran Brotherhood's 1991 Executive's Club.

The Executive's Club is one of the fraternal benefit society's most prestigious sales honors. Representatives become eligible for membership based on sales of insurance and investment products to Lutherans.

Young is associated with Lutheran Brotherhood's Karl Mueller Agency based in Rochester Hills.

DOUGLAS TEUBERT of Northville ranked first nationally in life insurance sales among all Lutheran Brotherhood district representatives during 1991.

This achievement was based on the total amount of life insurance protection Teubert provided to Lutherans in the area.

As a result of his high level of production, Teubert also earned membership in the Top Club, Lutheran Brotherhood's most prestigious sales honor. Less than 5 percent of the Society's 1,700-member field force qualified for this award in 1991.

As a Lutheran Brotherhood district representative, Teubert provides life and health insurance, annuities and investment products to Lutherans. He is associated with the Karl Mueller Agency based in Rochester Hills. He joined the fraternal benefit society in 1981.

MARCIA STONE of Northville has joined Campbell-Mithun-Esty Advertising (CME) as vice president, associate creative director. The announcement was made by Gary Topolewski, executive vice president, acting creative director.

In her new position, Stone works closely with Topolewski, overseeing the creative direction of Chrysler Corp.'s Jeep and Eagle advertising business and CME's multi-products division. As an art director by trade, she collaborates with copywriter Topolewski on creative assignments for all clients.

Stone's advertising career began in 1977 when she was hired as a graphic designer in Milwaukee. Two years later, she joined the Minneapolis office of D'Arcy MacManus & Masius as an art director. In 1983, she moved to Carmichael Lynch-Minneapolis where she moved through the creative ranks to her most recent position as vice president, group creative director.

Among the clients that have been served by Stone's creative talents are McDonald's Restaurants, the Minnesota State Lottery and 3M. She also has extensive experience with health care accounts and new business development.

During her 15-year career, Stone has received some of the industry's most prestigious awards, including several Clio finalist certificates, an Effie and a One Show award.

Stone graduated from the University of Wisconsin in 1977 with a bachelor's degree in art.

CANTON ANALYTICAL LABORATORY, Michigan's largest independent environmental analytical laboratory, has hired Robert J. Miller of Novi to the position of sales manager. Miller was previously with Dun' & Bradstreet as Senior Customer Representative.

Lindsey R. Luttinen has been recruited to the newly created position of Financial Manager. Luttinen was previously employed with Waste Management Inc. as regional controller.

CAL also announced the promotions of John M. Chucy to Laboratory Manager from QA/QC manager and Eric L. Flora to QA/QC manager. Previously, Flora was QA/QC coordinator.

CAL's new Plymouth facility at the Metro West Technology Park houses expanded offices and environmental facilities featuring the very latest analytical technology. Environmental testing services have



MARCIA STONE

become increasingly important because of the recent upsurge in environmental regulation.



JANICE KRUPIC

JANICE KRUPIC of Novi has joined the Society of Manufacturing Engineers (SME) as manager of human resources. The announcement was made by Philip Trimble, executive director of SME.

Krupic will manage SME's human resources department and is responsible for various organizational development interventions and all human resources functions for the Society.

Prior to joining SME, Krupic was human resources manager of Isuzu Motors America Inc. in Plymouth where she was responsible for human resources related programs and activities for the Detroit, Washington D.C. and Toronto, Canada, offices.

Krupic founded and served as president of the Japanese and American Human Resources Association (JAHRA) and is a member of the Metro Detroit Area Human Resources Japanese/American Company Group, an organization devoted to human resources professionals of bi-cultural firms.

Her other professional affiliations include: membership in the American Human Resource Management Association and the Michigan Employee Service and Recreation Association. In addition, Krupic currently serves as professor of human resources administration at Concordia College's Lifelong Learning Program, Ann Arbor.

She has a master's degree in organizational development from Eastern Michigan University and a bachelor's degree in personnel management from Michigan State University.

SME, founded in 1932, is celebrating 60 years of service to the manufacturing community. As an international professional society, SME remains dedicated to its original mission of advancing scientific knowledge in the field of manufacturing engineering and management. Headquartered in Dearborn, SME has more than 75,000 members in 70 countries and sponsors over 350 senior chapters and 200 student chapters worldwide.

A.J. "JOHN" DAVIS, Detroit Edison's assistant manager of the Michigan Electric Power Coordination Center (MEPCC) since 1988, has been named manager of the Ann Arbor facility.

The MEPCC is the nerve center for all electricity generated by Detroit Edison and Consumers Power Co. The coordination center controls generators of both companies, forecasts daily energy load requirements, regulates energy transactions between Detroit Edison, Consumers Powers and other nearby utilities and serves as accountant for interconnection energy transactions.

Davis, 47, joined Detroit Edison in 1967 as an engineer in the Relay Division of the Electrical System Department. He became principal engineer in the department's Communication Systems Division in 1971 and was named project engineer of the Monroe Fuels and Emissions Project Management Organization in 1978.

Davis began his association with the MEPCC in 1983 when he was named project manager of the center's Energy Management Computer System project.

Davis received a bachelor of science degree from the University of Michigan in electrical engineering. He and his wife, Glenna, have three children and live in Northville.

Bell offers new semi-private lines

For \$1.25 a month, Michigan Bell customers now can choose to allow information operators to give out their telephone numbers to callers but remain unlisted in the telephone directory.

Bell's "semi-private listing" service started in mid-March.

"We're happy to offer customers this option, which offers the privacy of not listing their numbers in the directory, but gives access to their numbers through information," said Pat Black, product manager for listing services.

Black said neither "semi-private" nor "private listing" service (non-published) would prevent customers' numbers from being displayed when they call businesses — such as mail-

order firms or credit card companies — with automatic number identification (ANI).

Similarly, semi-private and private listings will be displayed if the customer calls someone who has "caller ID" service and a number display device.

Black said customers can block display of their numbers to "caller ID" subscribers by pressing a code before they make each call. The code is star symbol 6-7 on a touch-tone phone, or 1-1-6-7 on a rotary phone.

There is no charge for caller ID call blocking, and customers do not have to order the per-call blocking feature. Blocking can be activated whether or not a customer subscribes to caller ID service.

Introducing SAF-T MAIL BOX®

America's safest, most durable mailbox



We do the whole job, installation and all. We specialize in vandal resistant 1/4" steel Mail Boxes. Call today for a free color catalogue, estimates, and details. Also makes a wonderful gift.



READ, THEN RECYCLE!

Brakes Shocks Radiators Mechanics Auto Supply

DON'T GET HIT BY YOUR OWN CAR.

From \$13.99



STRONG ARM GAS CHARGED LIFT SUPPORTS

Mon. - Fri. 8:00-7:00
Sat. 8:00-6:00
Sun. 9:00-5:00

4990 S. Old U.S. 23 Brighton

north of Grand River
313-229-9529

NEED A NEW CAR?

CREDIT PROBLEMS?

- ✓ REPOSSESSIONS
- ✓ BAD STUDENT LOANS
- ✓ BANKRUPTCY
- ✓ CHARGE-OFFS
- ✓ SLOW PAYS
- ✓ MEDICAL COLLECTIONS

RE-ESTABLISH YOUR CREDIT
ALL LOANS REPORTED TO THE
LARGE CREDIT BUREAU
NOT BUY HERE - PAY HERE

SEE SALESPERSON FOR DETAILS!
SPECIAL FINANCING DEPARTMENT

229-8077



Money Management

Tax strategy for the self-employed

The tax advantages of being self-employed, even if it's only a part-time business, can be significant. The Michigan Association of CPAs suggests some basic strategies you can follow to make the most of your self-employment income.

TAKE ADVANTAGE OF BUSINESS EXPENSES

Whether you are your own boss full-time or part-time, many of the expenses you incur are deductible as

business expenses. These include fees for professional services (such as accounting and legal advice), advertising, equipment rental, uniforms, alarm systems, automobile expenses and even answering service.

ESTABLISH RETIREMENT PLANS

People who are self-employed or have sideline businesses are generally eligible to open a Keogh plan or a SEP (Simplified Employee Pension Plan). Depending on the type of plan

you open, you can contribute as much as 20 percent of your earned income or \$30,000 a year, whichever is less. Even if you have a full-time job, as long as you earn income on the side, you can set up a tax-deferred Keogh or SEP using the proceeds of your sideline work.

TRACK HOME OFFICE EXPENSES

If your office is in your home, you may be entitled to special tax breaks. To qualify, your home office must be

used exclusively and regularly for your business. In addition, your home office must be your principal place of business or a place where you regularly meet customers or clients. The deduction works like this: Because part of your home qualifies as business property, part of the cost of running it becomes a business deduction. Let's suppose your office space accounts for 10 percent of the space

Continued on 3

SAVINGS ARE POURING IN!!

3000 Series Garden Tractors

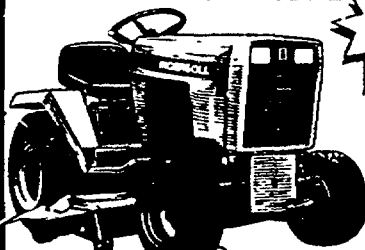

- 44" mower
- Automatic hydraulic drive transmission
- Hydraulic lift
- 12.5 H.P. Vanguard V-twin engine

Floor Models & Demos at **HUGE SAVINGS**

112YT Lawn Tractor

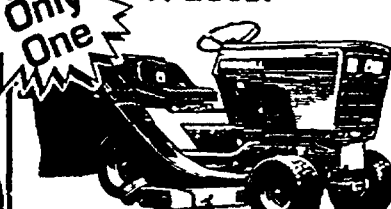

- 42" mower
- 12 H.P. Briggs i/c engine
- 5 speed transaxle
- Bagger optional

SPECIAL PRICE \$1395



The Buy of a Lifetime.

4000 Series "Big Wheel" Tractors

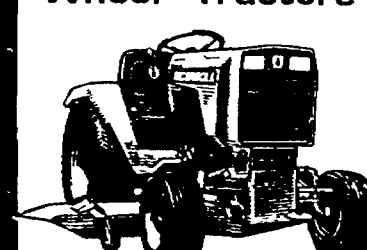

- 48" mower
- 16 H.P. Onan Preformer XSL engine
- New design with more power & features

Floor Models & Demos at **HUGE SAVINGS**

Deer Creek Sales, Inc.

1540 Linn Rd., Williamston
Between Williamston & I-96, 1 mile west on Linn Rd.
(517) 655-1788
Hours: Mon-Fri 9:00-5:00, Sat. 9:00-3:00

SPRING PREVIEW SALE

Order your new pool now at **GREAT SAVINGS!!!**
Get ready for your best summer yet!



GREAT SAVINGS NOW ON 1992 MODELS IN STOCK

Inground Pools and Pool Packages Available Now! **22 Years Experience**

Look for Our Display at the **Howell Home Show**

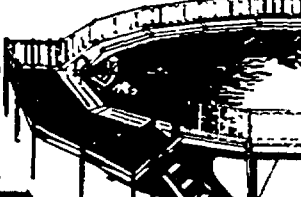

Compare the REAL VALUE of a Quality Pieta Bros. Pool Before You Buy Elsewhere!

PIETLA Bros. POOLS

HOWELL
2549 E. Grand River
517/548-3782

FARMINGTON
30735 Grand River
313/478-4978

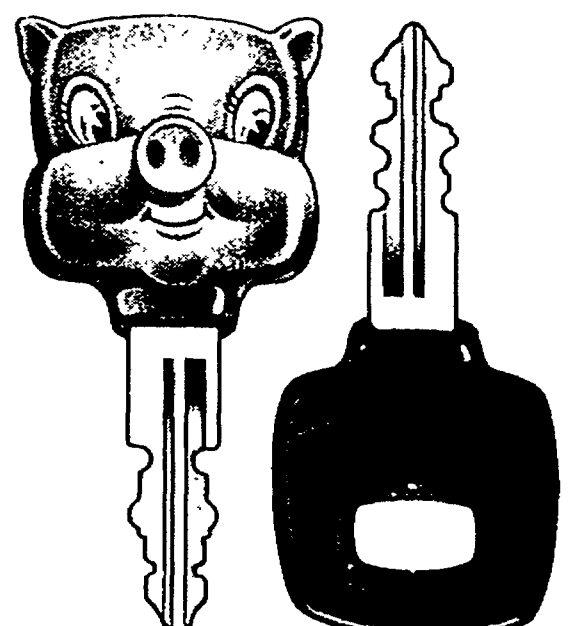

If you have two cars, using the more efficient one will help save us two million gallons of gas a day.

Mary DiPaolo/Focus: Small Business

Speeches get your word out



Taking advantage of the opportunity to speak professionally represents a key business strategy that many independent business owners and managers typically ignore.

The reasons why business professionals avoid "public speaking" are the same as would be for anyone asked to present information in front of a group. "Stage fright" is the most common deterrent, as is fear of rejection and unwillingness to be the center of attention.

"Business people need to speak in order to become true professionals, be recognized in their fields and further their careers," said Kay Britten of Kay Britten Communications. Britten said that practice and experience are the two primary ways to help individuals overcome the fears associated with speaking in front of others. "It isn't going to be easy, but no one needs to start speaking in front of 100 people."

Britten offers a series of tips to help both the novice and seasoned professional speaker give great presentations. The first step relates to preparation.

"If a person has never spoken in front of an audience, the first step is to identify what topic(s) he or she is comfortable discussing," Britten maintained. "As an example, an accountant who is a master sailor may want to start out by speaking to the local Rotary

Club about sailing. On the other hand, a professional speaker would already have a prepared list of topics that he or she would submit to local business groups and organizations for consideration."

Next, Britten suggested that the speaker understand his or her main audience. What is the average age? Predominately male or female? Education and lifestyle? Active in what field(s) of business?

"A group of advertising executives won't respond to a speaker who presents introductory information relating to the field of advertising," she said.

When it comes to preparing the speech, Britten suggested writing down the main theme in one sentence. "This helps to avoid the problems of presenting too much information in too short a time period. A person speaking for 15 minutes should cover only one main point with several examples. Someone speaking for 30 minutes has time for two main points and the appropriate backup information."

It is also recommended that 15 percent of a speaker's time be used to introduce the subject matter, 75 percent to discuss it, and 10 percent to wrap up.

As final suggestions relating to preparation, Britten suggested becoming familiar with the site where the speech will be given and having the right kind of visual guide or notes to use during the talk.

"And by all means, rehearse your speech over and over again," she said. "You want to be thoroughly prepared — as though your life depended on it."

Plan your firm's tax strategies

Continued from 2

in your house. That means you can deduct as a business expense 10 percent of the many costs associated with running your home.

DEDUCT HEALTH INSURANCE COSTS

The IRS allows self-employed taxpayers to deduct 25 percent of the premiums they pay for medical insurance for themselves, their spouses and dependents. The 25 percent deduction does not apply, however, if you or your spouse are eligible to participate in an employer's health plan.

TAKE OTHER SPECIAL INSURANCE DEDUCTIONS

Insurance premiums on policies that protect your business are also deductible. These include policies covering fires, theft, liability, mal-

practice and worker's compensation. CPAs point out that the cost of premiums on a policy providing coverage for more than one year must be deducted over the life of the policy.

OFFSET EQUIPMENT COSTS

Tax law generally requires that you depreciate over a number of years the cost of equipment you buy for your business. As an alternative to depreciation, you may choose a special expensing provision that allows you to take an immediate tax deduction of up to \$10,000 per year for equipment purchases.

CHECK ESTIMATED PAYMENTS AND SELF-EMPLOYMENT TAX

If you are self-employed, you are still responsible for paying income tax and Social Security tax on your earnings. To comply with the rules, you need to make quarterly estimated tax payments. You do not have

to make estimated tax payments if your withholding for the year equals 90 percent of the total tax shown on this year's return, or 100 percent of the tax you paid last year.

If you make a profit of \$400 or more, you may also be required to pay a self-employment tax to provide funds for Social Security and Medicare benefits. Self-employment tax is treated as part of your income tax and must be taken into account when you figure your estimated tax. In an attempt to set the FICA tax rate for self-employment persons at the same rate as that paid by employees, a recent change in the tax law allows self-employed people to deduct one-half of the Social Security tax they pay.

To better understand how tax-savings strategies can help you maximize your business profits, consult your CPA.

USED CARPET SELL OUT!



PRICES SLASHED

Used Carpet From

\$1.00 Sq. Yd. TO \$4.95 Sq. Yd.

Always Open to the Public

The Nation's Largest Auto Show Carpet Dealer

Donald E. McNabb Co.

31250 S. Milford Rd. • Milford • (313) 437-8146

5 min. West of 12 Oaks Mall
Exit 155 off I-96
Open Mon.-Sat. 9 am-7 pm



Carpet must be taken at time of purchase.

THERE IS A BETTER WAY TO BUY A CAR...

Remember the last time that you bought a new car? The games ... the hassle?

In the minds of most people car shopping is about as much fun as getting a tooth pulled. But it doesn't need to be that way!

At Hilltop Ford we like to keep it simple!

Like this 92 Tempo for only \$8995

10 IN STOCK AT THIS PRICE

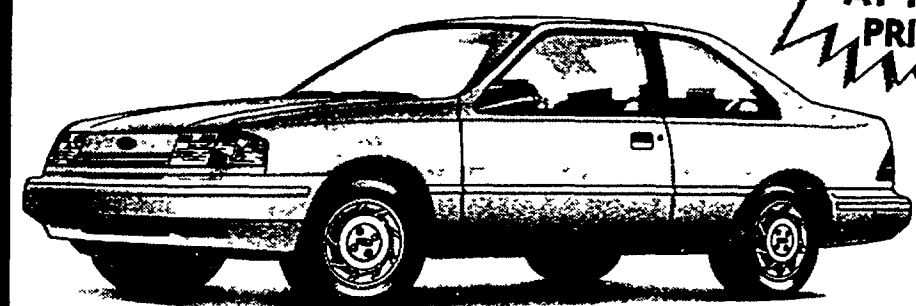

NEW 1992 FORD TEMPO GL

Your Exact Price!

Only \$8995 plus tax, title & dest. chg.

- Equipped With
- Automatic Transmission
 - Air Conditioning
 - Rear Window Defroster
 - Tilt Steering Wheel
 - Dual Electric Control Mirrors
 - Decklid Luggage Rack
 - 2.3 Liter EFI Engine
 - Cloth Low Back Bucket Seats

The only choice you need to make is the color!

HILLTOP BONUS
Receive a new Cellular phone with any NEW of Used Car purchase during APRIL

Purchase payment price is based on 60 mos. financing with 0 cash down at 8.5% APR.

Some Restrictions Apply ask us for details.

GO WITH THE LEADER **HILLTOP**



FORD, LINCOLN & MERCURY

2798 E. Grand River - Howell, Michigan

546-2250

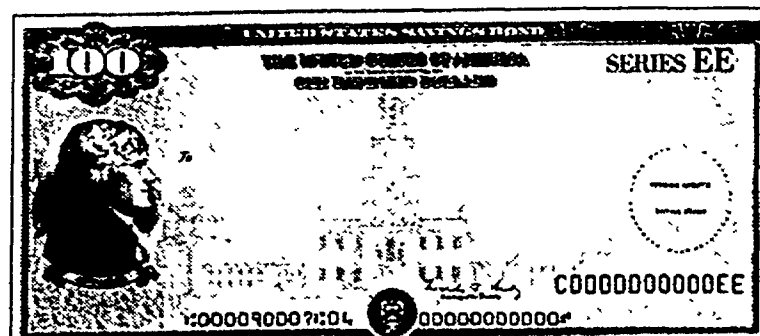

Or a college education. Or a comfortable retirement. It's the secure feeling you get knowing that you're providing for your family and your future. It's a U.S. Savings Bond, and it pays competitive interest rates with a guaranteed minimum rate of return when held five years or more. For more information, pick up a free Buyer's Guide at your local bank and ask about the Payroll Savings Plan where you work.

This Is A New House
U.S. Savings Bonds

ALWAYS AT A DISCOUNT

TIRE CO. INC.

Small Car Radials \$17.99 155R12 155R13 \$22.99 175/70R13 \$28.99 185/70R14 \$33.99 195/70R14 \$34.99	Steel Radial Whitewalls \$15.99 P155/80R13 P185/75R14 \$25.99 P195/75R14 \$26.99 P205/75R15 \$30.99 P235/75R15 \$32.99	ARIZONIAN \$31.99 P155/80R13 P185/75R14 \$41.99 P205/75R14 \$45.99 P205/75R15 \$48.99 P235/75R15 \$54.99
Performance Radials — Raised White Letter \$38.99 P175/70R13 P185/70R14 \$43.99 P205/70R14 \$50.99 P215/65R15 \$56.99 P235/60R15 \$56.99	WHEELS CHROME DIRECTIONALS \$33.99 14x6 WHITE SPOKES \$19.99 14x6	Truck and RV — RWL \$50.99 P205/75R14/B P215/75R15/B \$52.99 P235/75R15/B \$54.99 31x10.50R15/C \$85.99 32x11.50R15/C \$94.99

WE'LL BEAT ANY COMPETITORS PRICE, PERIOD!

PIRELLI
\$45.99 P44
 175/70R13
Call us for all of your Pirelli needs!

YOKOHAMA Super Digger
\$85.99 Y814
 31x10.50R15/C
Call us for all of your Yokohama needs!

MICHELIN®
 BECAUSE SO MUCH IS RIDING ON YOUR TIRES.
PLEASE CALL US FOR LOW, LOW PRICES

- 80,000 mile treadwear limited warranty
- Consistent all-season performance, mile after mile
- Even wearing passenger radials

DISCOUNT TIRE CO. INC.
 AMERICA'S LARGEST INDEPENDENT TIRE CO. PROUDLY SERVING YOU WITH OVER 200 STORES NATIONWIDE

NOVI 42990 Grand River Ave. (N. of Novi Rd.) **347-1501**

WATERFORD 4391 Highland Rd. (E. of Poole Rd.) **681-2280**

TROY 3439 Rochester Rd. (N. of I-75) **689-8061**

TAYLOR 22444 Eureka Rd. (West of Pace Warehouse) (Near Southland Mall) **374-8888**

Ask About Our FREE Replacement Certificates

FARMINGTON HILLS 30720 W. 12 Mile Rd. (E. of Orchard Ln. Rd.) **737-7812**

MT. CLEMENS 33633 GRATIOT RD. (N. of I-75) **790-1500**

NEW BALTIMORE 28368 23 Mile Rd. (Next to I-94) **949-0280**

YPSILANTI 1821 E. MICHIGAN **482-6601**

E. ANN ARBOR 3345 WASHTEKAW **971-3400**

W. ANN ARBOR 2270 N. STADIUM **769-2158**

HOURS: MON.-FRI. 9:00-6:00 SAT. 9:00-5:00

GREEN SHEET CLASSIFIEDS

Over 75,000
circulation
every week

Area Covered
Green Sheet East,
Green Sheet West
-3 Shoppers

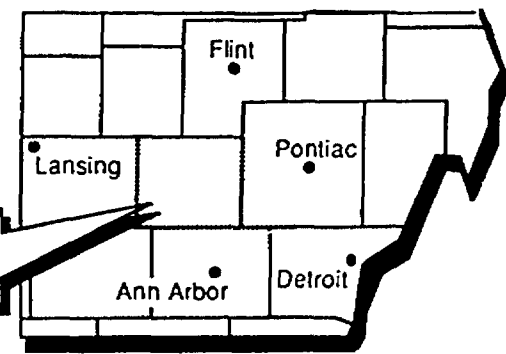

Absolutely Free

All items offered in this "Absolutely Free" column must be exactly that, free to those responding. This newspaper makes no charge for these listings, but restricts use to residential. HomeTown Newspapers accepts no responsibility for actions between individuals regarding "Absolutely Free" ads. (Non-commercial Accounts only). Please cooperate by placing your "Absolutely Free" ad not later than 3:30 p.m. Friday for next week publication.

Two Deadlines:

Monday 3:30
for Wednesday Green Sheet

Friday 3:30
for Monday Green Sheet
Buyer's Directory
Three Shopping Guides

POLICY STATEMENT: All advertising published in HomeTown Newspapers is subject to the conditions stated in the applicable rate card, copies of which are available from advertising department, HomeTown Newspapers, 323 E. Grand River, Howell, Michigan 48843 (517) 548-2000. HomeTown Newspapers reserves the right not to

accept an advertiser's order. HomeTown Newspapers advertisers have no authority to bind this newspaper and only publication of an advertisement shall constitute final acceptance of the advertiser's order. When more than one insertion of the same advertisement is ordered, no credit will be given unless notice of typographical

Pricing: 3 lines \$7.74

Each additional line \$1.74
(non-commercial ads)

Charge It on VISA or MASTERCARD



Place classified ads:

Monday: 8 am to 5 pm
Tuesday-Friday: 8:30 am to 5 pm

To place your classified ad:

Brighton, Pinckney, or Hartland (313) 227-4438
Howell/Fowlerville (517) 548-2570
South Lyon area (313) 437-4133
Milford area (313) 685-8705
Northville/Novi area (313) 348-3022

To place your circular or display ad:

Livingston County (517) 548-2000
South Lyon area (313) 437-2011
Milford area (313) 685-1507
Northville/Novi area (313) 349-1700

For delivery service, call:

Brighton, Pinckney or Hartland (517) 546-4809
Howell/Fowlerville (313) 349-3627
South Lyon area (313) 685-7546
Milford area (313) 685-1507
Northville/Novi area (313) 349-3627

Personal

Free001
Happy Ads002
Political Notices008
Entertainment009
Special Notices010
Bingo011
Car Pools012
Card of Thanks013
In Memoriam014
Lost015
Found016

General

Arts & Crafts100
Antiques101
Auctions102
Garage, Moving, Rummage Sales103
Household Goods104
Clothing105
Musical Instruments106
Miscellaneous107
Miscellaneous Wanted108
Computers109
Sporting Goods110
Farm Products111
U-Pick112
Electronics113
Trade or Sell114
Christmas Trees115
Wood Stoves116
Firewood117
Building Material118

Lawn, Garden, Snow Equipment119
Lawn and Garden Material120
Farm Equipment121
Business/Office Equipment122
Commercial/Industrial Equipment123

Animals

Household Pets151
Horses & Equipment152
Horse Boarding153
Pet Supplies154
Animal Services155
Farm Animals156

Recruitment

Day Care/Babysitting161
Dental165
Medical166
Elderly Care & Assistance162
Nursing Homes163
Food/Beverage164
Office/Clerical168
Help Wanted Part-time169
Help Wanted General170
Help Wanted Sales171
Education/Instructor173
Situations Wanted180
Business & Professional Services185
Accepting Bids186
Business Opportunities187

Automotive

Motorcycle201
Snowmobiles205
Boats & Equipment210
Campers, Trailers & Equipment215
Auto Parts & Services220
Truck Parts & Services221
Autos Wanted225
Construction, Heavy Equipment228
Trucks230
4 Wheel Drive233
Mini Vans234
Vans235
Recreational Vehicles238
Classic Cars239
Autos Over \$1,000240
Autos Under \$1,000241

020 thru 098
are listed in
Creative Living

Green Sheet Classifieds Appear In: The Northville Record, Novi News, Milford Times, South Lyon Herald, Brighton Argus, Livingston County Press, and can be ordered for the Fowlerville, Pinckney & Hartland Shopping Guide.

001 Free

2 GUINEA pigs, food included. Good home only. (313)227-6841. After 6pm.

2YR male, shepherd/American Eskimo, good with kids, good watch dog. (313)978-0256.

2 YR. old female small mixed blonde Terrier, free to a good home. (313)685-7869.

4 COMMERCIAL hair dryers w/extra. (313)546-1990.

1/2 LAB male puppy, 5 mos., housebroken, needs loving family. (313)685-0818.

AGED manure, easy access. Fowlerville. (313)223-9323.

BEAGLE/Sheep mix. Male, 2 yrs., neutered. Housebroken, 9 shots. To good home. (313)223-2170.

BEAUTIFUL obedient female 10 mo. old puppy, well tempered. Moving. (313)227-6054.

BEAUTIFUL 7ft. pine bar. Sleeper sofa, exc., needs new seat cushions. (313)231-3665.

BEAUTIFUL Easter bunnies to good homes only. (313)878-0433 evens, 8am-5pm, (313)764-3248.

BLACK Lab, Blue Heeler mix puppies. Shots. (313)546-7432.

CHICKEN wire, you haul it all. (313)227-8341.

CLOTHING. Brighton Church of Christ, 6026 Rickell Rd. Tuesdays, 6-8pm.

CLOTHING. Howell Church of Christ, 1385 West Grand River, Monday, 7pm.

COPPERTONE side by side frig. needs repair. (313)437-9753.

DALMATIAN, AKC, 8 mo. male, neutered, needs room to run or fenced yard. (313)486-0043.

ELNA sewing machine and case. Needs repair. (313)347-0372.

FLAGPOLE. U remove. (313)978-2272.

FREE Horse manure. U haul. (313)684-5059.

FREE heating oil in two 55 gallon drums. Also lawn mower and equipment. (313)347-9869.

FREE pallet firewood, Milford area. We will deliver semi-loads. (313)559-7744.

FULL size box spring. Good condition. (313)548-5617.

GARAGE door, used. Also water softener cylinder, still runs. (313)227-2482.

GERMAN Short Hair Pointer needs country home, 10 yrs. old. (313)227-2482.

GOLDEN Retriever with papers, 9 mo. old male to good home only. (313)632-7074.

GOOD home for 6 month old pup. Owner deceased. Call after 6pm. (313)227-6969.

HORSE manure & hay for much. 6 Mtr & US-23 area. (313)449-8743.

HOT water tank, 50 gal., propane, works great. (313)227-4363.

HUSKYLAB. female, white, 5 mo., playful/friendly/obedient, has had shots. (313)666-8715.

HUSKY male neutered, house broken, good with kids & other dogs. (313)223-7601 afternoons.

KENMORE dryer, works fine. Call (313)486-3381 after 5pm.

LABRADOR, Shepherd mix pup, 5 mo. female, all shots. Needs new home. (313)227-7770.

LEADER dog testing & info. Humane Society of Livingston County. (313)229-7640, Chris.

LHASA Apso, to very good home, exc. 1st person companion. (313)684-1971.

MALE Morris cat, found abandoned, shots, neutered, adults preferred. (313)437-7706.

PREGNANCY Helpline, confidential pregnancy tests, maternity clothes, baby needs. (313)223-2100.

PUPPY, 6 mo., old English Setter/Lab, female, shots. (313)437-3478.

PUPPY, Collie Shepherd mix, 3 mos. old, first vaccine. Free to good home. (313)437-5345.

SNOWBLOWER for Sears tractor. Alter 3pm. (313)223-3260.

TIRES, used, 4 radial TR78-15, whitewalls. Firestone. (313)220-2770.

TO good home, male, Golden Lab/Border Collie mix, 3 yrs. neutered, 9 mo. (313)223-3963.

USED matching bath tub, toilet & sinks. (313)548-2197.

WINDOW shades, approximately 72in. w. x 48in. h. Ceramic wall tile. (313)227-1497.

009 Entertainment

ACT now book me before '92 is gone. Rock-in Ron. (313)665-2848.

ADD some flavor to your special occasion. Call Sugar & Spice DJ. Team. (313)223-2459.

DJ Music by Fandango. Best collection of music available. All compact disc. (313)485-1245.

DJ Music for all occasions, all types available. Dorn J., (313)223-8572 after 6 p.m., weekdays.

MAGICIAN. 9 YEAR old astounds other youngsters. Professional props. Available for 4-7 year old parties \$25. (313)486-6697.

NRG PRODUCTIONS. Professional DJ service. Vast selection of music - Quality talent. (313)347-9053. Lou.

PARTY Time DJ & Catering. Affordable rates. (313)223-3527, ask for Mike.

PONY PONIES FOR HIRE. Pony rides for birthday parties, fairs, carnivals or any special occasion. Also, available 3-D pictures. For week day discounts call for details. (313)887-8991.

010 Special Notices

2 ROUNDTrip tickets to Ft. Lauderdale, Florida, \$300 each. Leave April 16, return April 27. (313)546-6125.

AFFORDABLE Excellence. Wedding Photography/Videos. Call now for 1992 availability. (313)223-4371.

AFFORDABLE wedding photography and invitation discounts. Loving Photography. (313)449-2130.

STARTING April 1 every Wed. night Country Music with Billy Napier, free Country two step lessons from a certified instructor, western style menu. Every Thurs. night Karaoke with Jose Perez. \$1 drinks and food specials. Karaoke contest with awards. Howell Park Inn Pub, 125 Holiday Lane, Howell. (313)546-6800.

010 Special Notices

2 ROUNDTrip tickets to Ft. Lauderdale, Florida, \$300 each. Leave April 16, return April 27. (313)546-6125.

AFFORDABLE Excellence. Wedding Photography/Videos. Call now for 1992 availability. (313)223-4371.

AFFORDABLE wedding photography and invitation discounts. Loving Photography. (313)449-2130.

010 Special Notices

2 ROUNDTrip tickets to Ft. Lauderdale, Florida, \$300 each. Leave April 16, return April 27. (313)546-6125.

AFFORDABLE Excellence. Wedding Photography/Videos. Call now for 1992 availability. (313)223-4371.

AFFORDABLE wedding photography and invitation discounts. Loving Photography. (313)449-2130.

010 Special Notices

2 ROUNDTrip tickets to Ft. Lauderdale, Florida, \$300 each. Leave April 16, return April 27. (313)546-6125.

AFFORDABLE Excellence. Wedding Photography/Videos. Call now for 1992 availability. (313)223-4371.

AFFORDABLE wedding photography and invitation discounts. Loving Photography. (313)449-2130.

010 Special Notices

2 ROUNDTrip tickets to Ft. Lauderdale, Florida, \$300 each. Leave April 16, return April 27. (313)546-6125.

AFFORDABLE Excellence. Wedding Photography/Videos. Call now for 1992 availability. (313)223-4371.

AFFORDABLE wedding photography and invitation discounts. Loving Photography. (313)449-2130.

010 Special Notices

2 ROUNDTrip tickets to Ft. Lauderdale, Florida, \$300 each. Leave April 16, return April 27. (313)546-6125.

AFFORDABLE Excellence. Wedding Photography/Videos. Call now for 1992 availability. (313)223-4371.

AFFORDABLE wedding photography and invitation discounts. Loving Photography. (313)449-2130.

010 Special Notices

2 ROUNDTrip tickets to Ft. Lauderdale, Florida, \$300 each. Leave April 16, return April 27. (313)546-6125.

AFFORDABLE Excellence. Wedding Photography/Videos. Call now for 1992 availability. (313)223-4371.

AFFORDABLE wedding photography and invitation discounts. Loving Photography. (313)449-2130.

010 Special Notices

2 ROUNDTrip tickets to Ft. Lauderdale, Florida, \$300 each. Leave April 16, return April 27. (313)546-6125.

AFFORDABLE Excellence. Wedding Photography/Videos. Call now for 1992 availability. (313)223-4371.

AFFORDABLE wedding photography and invitation discounts. Loving Photography. (313)449-2130.

010 Special Notices

2 ROUNDTrip tickets to Ft. Lauderdale, Florida, \$300 each. Leave April 16, return April 27. (313)546-6125.

AFFORDABLE Excellence. Wedding Photography/Videos. Call now for 1992 availability. (313)223-4371.

AFFORDABLE wedding photography and invitation discounts. Loving Photography. (313)449-2130.

"Touch of Country"

SPRING FLING

April 3rd-4th

10 am - 8 pm

5640 M-59

Howell, MI

549-5996

ATTENTION SINGLES!

BURTON MANOR, LIVONIA

Singles Dances. (313)277-4242

BEAUTIFUL weddings. Minister will marry you anywhere, at home, yard or hall. Ordained and licensed. (313)437-1890.

BRIGHTON

SAMPLE SALE

Health-tek & Buster Brown new children's clothing for spring/summer, 1992. Boys & girls sizes 3 mo. through 10 yrs. Up to 50% off retail. Sat., 10 am to 4 pm, 9 am-12 noon. School in the Pines, 7172 W. Grand River.

BYERS Country Store. Annual Spring Sale. Begins Wed. April 1, 11am thru the month. Entire huge inventory 50% off. (excludes Commerce Cook Books, consigned articles, and Muffy related items) Red Barn Only! All furniture, lamps, pictures, crystal, copper, pewter, pottery, folk art, rare antique glass & collectibles, music boxes, art glass, vintage jewelry, silk flowers & plants, porcelain dolls, huge selection of classic teddy bears, urns, & wild life animals. Desirable gift selections & much more. All sales final. Cash, checks, Visa, MasterCard welcome. 213 Commerce Rd. Commerce Village. (313)363-3638. Regular hours, Wed., Thurs., Sat., 11-6pm. Sun. 12-5pm. Children welcome. Come Feed Our Ducks.

010 Special Notices

2 ROUNDTrip tickets to Ft. Lauderdale, Florida, \$300 each. Leave April 16, return April 27. (313)546-6125.

AFFORDABLE Excellence. Wedding Photography/Videos. Call now for 1992 availability. (313)223-4371.

AFFORDABLE wedding photography and invitation discounts. Loving Photography. (313)449-2130.

010 Special Notices

2 ROUNDTrip tickets to Ft. Lauderdale, Florida, \$300 each. Leave April 16, return April 27. (313)546-6125.

AFFORDABLE Excellence. Wedding Photography/Videos. Call now for 1992 availability. (313)223-4371.

AFFORDABLE wedding photography and invitation discounts. Loving Photography. (313)449-2130.

010 Special Notices

2 ROUNDTrip tickets to Ft. Lauderdale, Florida, \$300 each. Leave April 16, return April 27. (313)546-6125.

AFFORDABLE Excellence. Wedding Photography/Videos. Call now for 1992 availability. (313)223-4371.

AFFORDABLE wedding photography and invitation discounts. Loving Photography. (313)449-2130.

010 Special Notices

2 ROUNDTrip tickets to Ft. Lauderdale, Florida, \$300 each. Leave April 16, return April 27. (313)546-6125.

AFFORDABLE Excellence. Wedding Photography/Videos. Call now for 1992 availability. (313)223-4371.

AFFORDABLE wedding photography and invitation discounts. Loving Photography. (313)449-2130.

010 Special Notices

2 ROUNDTrip tickets to Ft. Lauderdale, Florida, \$300 each. Leave April 16, return April 27. (313)546-6125.

AFFORDABLE Excellence. Wedding Photography/Videos. Call now for 1992 availability. (313)223-4371.

HOMESPUN TRADITIONS

COUNTRY CRAFT SHOW

Come browse through our collection of Country, Victorian, & Folk Art. You will find an array of friendly merchants who take great pride in the quality of their uniquely hand-crafted items.

Sun, April 5

10am-5pm

LAUREL MANOR

39000 Schoolcraft

W. of Newburgh, Livonia

Dulcimer music by Felicity String

Admission \$2. Lunch Available

For info call (313)462-4096

No Strollers please

LOT in private campground in Homer, paid \$5,000, will sell for \$4,000. Evenings. (313)548-4142.

MICHIGAN State Student housing, 6 minutes off campus, 14x70 1979 Winnebago Mobile home. \$11,000. Lot rent \$245. (313)231-2787.

PLAN a party. Horse drawn hay rides through beautiful Proud Lake. (313)685-1832.

POOR Scooty's Resale Shop, 8741 Main, Whitmore Lake. (313)449-8120. Mon.-Thurs., Noon-4pm. Fri. & Sat., 10am-6pm.

VC Tanney VIP Membership, \$600 (313)634-4747.

010 Special Notices

2 ROUNDTrip tickets to Ft. Lauderdale, Florida, \$300 each. Leave April 16, return April 27. (313)546-6125.

AFFORDABLE Excellence. Wedding Photography/Videos. Call now for 1992 availability. (313)223-4371.

AFFORDABLE wedding photography and invitation discounts. Loving Photography. (313)449-2130.

010 Special Notices

2 ROUNDTrip tickets to Ft. Lauderdale, Florida, \$300 each. Leave April 16, return April 27. (313)546-6125.

Super Crossword

- ACROSS**
- 1 Practice with Rocky? 5 Island near the Bay of Naples 10 French cap 15 Stikobreaker 19 Bill of fare 20 City in New York 21 Ham it up 22 Amazon estuary 23 Free from prejudice 24 Follow the — (36 movie) 25 Family car 26 Musical work 27 Overstep one's bounds 28 Indan family symbols 33 U.S. chemist 34 Intoxicating 35 Classy 36 Roof worker 39 Prickly evergreen shrub 40 Ark arrangement 44 Holiday song 45 Gentleman's gentleman 46 Smiles broadly 47 Arises
- 48 Great pitcher Nolan 49 Proposed the gondola 50 Dried fruit 51 Spit 52 Always, to a poet 53 Edible starches 54 Spinted dance 55 Wax candle 56 Finish the job 58 Lab container 59 Stingy hoarders 60 Noun-forming suffix 61 Concede 62 Narrow ship channels 63 County in the North 64 Country in the North 65 Indian family symbols 66 Packing box 67 Attending to work 71 Coins of Iran 72 Froths 73 Chatter 74 One of the Gaboris 75 Ashen 76 Exaggerated comedy 77 Waste producer? 78 Flexible body armor
- 79 One — time 80 Swiss capital 81 Mythical king of Crete 82 TV letter-turner 83 In regular sequence 85 Audited the class 86 Becomes lax 87 Toward the mouth 88 Keepsake 89 Josie Broz 90 Animal of Madagascar 93 Distributed the cards 94 Favorite college 98 Collyer on the Thames 99 Bay window 101 Prying figure 103 Twist out of shape 104 Beguile 105 TV's — It to Beaver 106 Manuscript leaf 107 Jason's ship 108 Luxurious vehicle (short) 109 Gave sparingly 110 Counterfeit 111 Cross
- DOWN**
- 1 Urban problem 2 Melon or squash 3 The dull weed 4 Abandon 5 Strongbox 6 Put to rest 7 Equal 8 "Norma" — 9 Losing money 10 In addition to 11 Variety of cornucopia 12 Stewart and 13 Airport info 14 Very good odds 15 Not uniform 16 Superhero's garb 17 Lily plant 18 Low, deep sound 28 City on the Oka 30 Bridge position 32 Spheres 34 Golf course units 35 Big band music of the '30s 36 Ball or driver lead in 37 Singl- thickness 38 Palm
- 39 Lively round dance 40 "Saraloga" 41 Nonsense 42 Vacillate 43 Hebrew measures 45 Popularity 46 Grain to be ground 48 Eye protector 49 Carpenter's tool 51 Civil 53 Warbles 54 London 55 A tenth part 57 Clergyman's author 58 — of reference 59 Dull finish 61 Bring honor to 62 Annoying insects 63 Hungarian here 64 Lasso 65 Indonesian language 66 Sentimental 67 Bean or Wells 68 Casual garments 69 Sheeplike 70 Ruby spinel 72 Unit of 100 Classic car
- 73 Sudden, unreasoning fear 76 Treated a common ailment 77 Get along well together 78 Armed naval vessel 80 Cow barn 81 Shopping center 82 Presidential power 84 World's third largest island 85 Closed hermatically 86 Walk stealthily 88 Actor 89 Former Barbary State 90 Legendary Swiss hero 91 Needle case 92 Standard 93 Old telephone feature 94 Umpire's declaration 95 Source of pot 96 Therefore 97 Like peas in a pod 100 Classic car 102 Brown kni

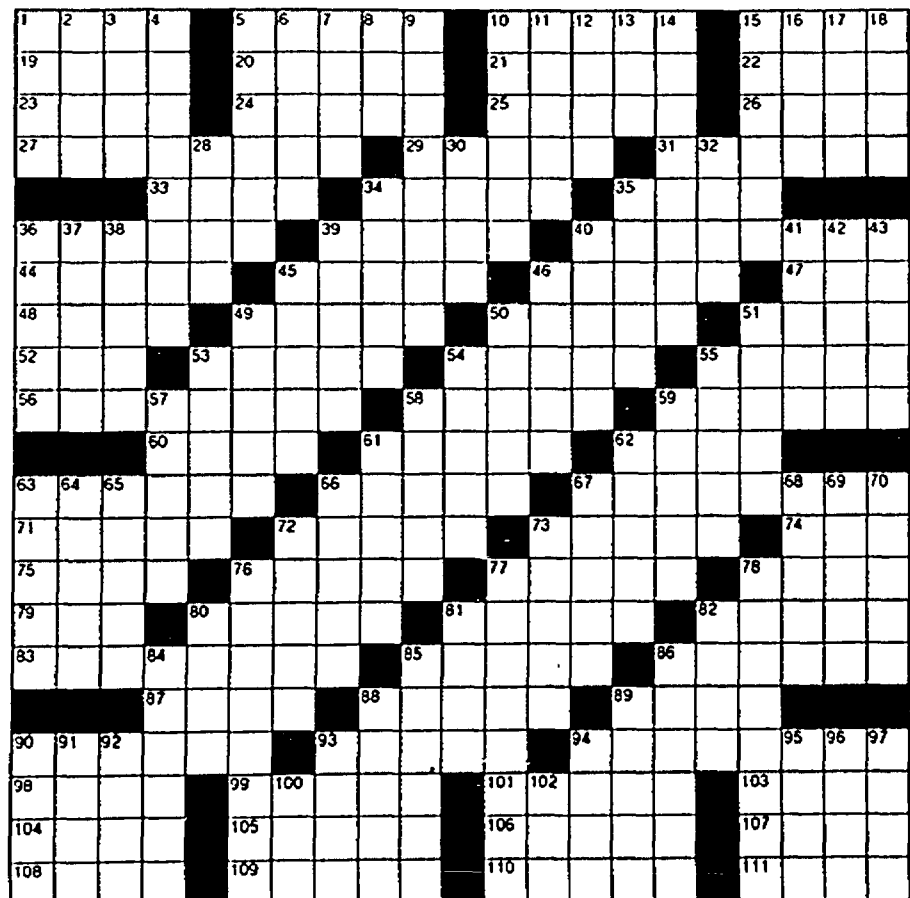

LAST WEEK'S SOLUTION

ACROSS
1. PRACTICE WITH ROCKY? 5. ISLAND NEAR THE BAY OF NAPLES 10. FRENCH CAP 15. STIKOBREAKER 19. BILL OF FARE 20. CITY IN NEW YORK 21. HAM IT UP 22. AMAZON ESTUARY 23. FREE FROM PREJUDICE 24. FOLLOW THE — (36 MOVIE) 25. FAMILY CAR 26. MUSICAL WORK 27. OVERSTEP ONE'S BOUNDS 28. INDIAN FAMILY SYMBOLS 33. U.S. CHEMIST 34. INTOXICATING 35. CLASSY 36. ROOF WORKER 39. PRICKLY EVERGREEN SHRUB 40. ARK ARRANGEMENT 44. HOLIDAY SONG 45. GENTLEMAN'S GENTLEMAN 46. SMILES BROADLY 47. ARISES

DOWN
1. URBAN PROBLEM 2. MELON OR SQUASH 3. THE DULL WEED 4. ABANDON 5. STRONGBOX 6. PUT TO REST 7. EQUAL 8. "NORMA" — 9. LOSING MONEY 10. IN ADDITION TO 11. VARIETY OF CORNUCOPIA 12. STEWART AND 13. AIRPORT INFO 14. VERY GOOD ODDS 15. NOT UNIFORM 16. SUPERHERO'S GARB 17. LILY PLANT 18. LOW, DEEP SOUND 28. CITY ON THE OKA 30. BRIDGE POSITION 32. SPHERES 34. GOLF COURSE UNITS 35. BIG BAND MUSIC OF THE '30S 36. BALL OR DRIVER LEAD IN 37. SINGL- THICKNESS 38. PALM

102 Auctions

St. Aggie's Second Annual AUCTION

SUN, APRIL 5 - Noon. West of US-23 on M-59 about 4 miles to Argonne Rd., north 5 miles to Faussett Rd., east 1 mile to Argonne. Inside the Family Center at St. Augustine Church, Jacuzzi suite stay at a Best Western; Dinner at The Fenton Hotel; Dog boarding at a kennel (7 days); complete floral package; fresh carpentry work; RV storage for one year; oil changes; pool accessories; picture framing; canine health services; Cornish cockers; eye exams; complete doll tray; geraniums; hair cuts; MUCH MUCH MORE!!

NOTE: These are just a few of the many good items and services that will be sold at auction. TERMS: Cash or equivalent. Refreshments available.

TIM NARHI AUCTIONEER & ASSOC. (313)266-6474

JERRY DUNCAN AUCTIONEERING SERVICE

Farm Estate Household Miscellaneous 437-9175 or 437-9104

103 Garage, Moving, Rummage Sales

ALL GARAGE, RUMMAGE & MOVING SALES PLACED UNDER THIS COLUMN MUST START WITH THE CITY WHERE THE SALE IS TO BE HELD.

BRIGHTON SAMPLE SALE

Health-tex & Buster Brown new children's clothing for spring/summer, 1992. Boys & girls sizes 3 mo. through 10 yrs. Up to 50% off retail. Sat., April 4, 9am-12noon. School in the Pines, 7172 W. Grand River.

BRIGHTON Rummage Sale. Sat., April 4, 9am to 2pm. Shepherd of the Lakes, Hacker & Hyma.

BRIGHTON Antiques, furniture, collectibles, games, misc. April 4, 9am to 4pm. 8813 Lee Rd.

BRIGHTON-Howell area Moving Sale. Oak/glass coffee & end tables, brass/glass display table, brass pedestal lamp. (313)878-2503.

FARMINGTON Mom's to mom's

Our Lady of Sorrows Church, 10 Mile & Power (near Argonne Rd.). 20 mom's selling baby equipment, toys, clothing. Sat., April 4, 9am to noon.

FOWLerville. Huge inside rummage sale, Cochotah Twp. Hall on Ansdell Rd. between Gannon & Cochotah Rds. April 3rd & 4th. Fri. 10am to 7pm. Sat. 9am to 2pm. Crafts & materials. Sewing supplies. Clothing, linens, cameras, Christmas decorations. Lots of different items. Too many to mention.

NORTHVILLE VFW 4012

Aux. Rummage Sale. 438 S. Main. April 9, 9am-6pm; April 10, 11am-2pm.

PICKNEY. Multiple family. Furniture, patio, baby, collectibles. Earl Street off 327, Sat. 3-8pm.

SOUTH LYON. Storage unit to be emptied. No. 48. 2 br. sets, dinette set, bookcases, tables, living room furniture. Fri. 9am to 4pm. 271 Lotte, off Pontiac Trail, by water tower.

FOWLerville. Moving sale.

1 day only, Sat. April 4th, 9-5pm. 4100 Nicholson Rd. S. of Grand River.

FREE GARAGE SALE KITS

ASK ABOUT YOURS WHEN YOU PLACE YOUR GARAGE SALE AD IN THE GREEN SHEET. THESE KITS CAN BE OBTAINED AT YOUR LOCAL NEWSPAPER OFFICE.

HIGHLAND Rummage sale.

April 3, 9-3; April 4, 10-1; Lunch & bake sale April 3, 11-2. Highland United Methodist Church, 680 W. Livingston.

HOWELL 2 family Garage Sale. Lots of miscellaneous items. April 2 & 3, 8 to 4pm. 84 Meadowview.

HOWELL 4 family sale. Sat. 9-2pm, 44, 927 Dearborn St. 2 blocks E. of Michigan Ave. off Mason Rd.

HOWELL 5 miles north of M-59 on Oak Grove Rd., 1/2 mile east on Allen Rd. Refrigerator, trailer, snowblower, piano, misc. Sat. 9am to 4pm.

HOWELL April 3, 4, 5, 9am-5pm. Household, girls clothes, some furniture. 341 E. Washington.

HOWELL Moving Sale. Comic books, clothing, Lowery keyboard, lawn mower, stereo and 1981 Fiat convertible. 5135 Pine Hill Circle, Timberview Farms. April 3 & 4, 9am to 6pm.

NEW HUDSON. Household items, tressel table, 2 benches, stereo cabinet, clothing, toys and misc. April 4, 5, 6, 9am to 4pm. 54905 Pontiac Trail.

NEW HUDSON. April 2-4

9am-4pm. Infant-4T & adult clothes, 54905 Pontiac Trail, corner of South Hill.

COUCH & love seat, good cond.

\$250 or best offer. (313)887-3486.

COUNTRY shaker tables, \$75

each and other crafts. (313)887-4316.

CRIBBED, childrsk Oak set

including mattress, dresser, with hutch, changing table and toy box. \$500. (313)348-4579.

CRIB, Jenny Lind, exc. cond.

\$50; girls baby clothes, 0-3 yrs. (313)449-8390.

SOUTH LYON. Bulging 5 family

garage sale. Tables full of knick knacks and toys. Packs full of clothes: mens, womens, girls & boys - new & used - all sizes. New jewelry. Kitchen table and chairs, humidifier, misc. April 3 & 4, 9-11. Peer Road, north of 10 Mile, east of Rushon.

TWIN waterbed w/headboard,

\$100. (313)227-2019.

UPRIGHT freezer. Excellent

condition. \$75. (313)887-7352.

USED water softener, \$125.

(313)223-7521.

WANTED to buy, clean refrigerators,

stoves, washers & dryers that are working or not. (313)478-7252, (313)333-7820.

WATERBED frame, headboard

and heater, needs mattress, \$100. (313)437-5186.

WHIRLPOOL 30in. electric

range, Almond, like new, \$125, (313)344-0985.

WHIRLPOOL heavy duty energy

saving washer, large capacity, 2 speed, 5 cycle, exc. cond. \$175. (313)546-5637, (313)548-4848.

2 PROM dresses. Full length.

Size 5. (313)851-7898.

BLUE Fox Fur. Prom dresses.

Wedding dress and veil. Sizes 9 thru 16. (313)229-4317.

PROM dresses. Size 3-5. Pink,

light blue, burgundy, all long. \$10-\$30. (313)229-6252.

PROM dresses. Size 5, metallic

pink, \$50 or best. Size 7, white layered, \$70 or best. Dry cleaned. (313)229-9383.

TEA length prom dress, size

9/10, light pink, worn large, good cond. \$35. (313)221-4567.

WEDDING dress, size 12, long

train and accessories, \$200. Bridesmaids or prom dresses, \$20 to \$50. (313)546-3046.

ALTO Saxophone, \$150. Good

condition. (313)887-7352.

BALDWIN organ and bench,

\$200. (313)546-3046.

CONSOLE piano, Kohler &

Campbell, \$600. Exc. cond. (313)548-2568.

GRAND piano bought and sold,

piano tuning, repairing, rebuilding and restaining. John McCracken. (313)349-5456.

KIMBALL CONSOLE PIANO,

\$1000. (313)227-9920, after 6pm.

Scanlon Music - Novi

43448 West Oaks Dr., Novi WEST OAKS II (next to Toys "R Us") 347-7887

Piano, Guitars, Amps, Keyboards & P.A. Systems

PIANO - Story & Clark, \$600. Meisel 1/2 size cello, \$500. (313)229-4639.

PIANO tuning, repair, refinishing, rebuilding, 20 years experience. Jim Starkaus. (313)548-3046.

107 Miscellaneous

1986 SANTANA Ariva tandem 18 speed w/extra, 1100 miles. \$1595. (313)437-3101.

6FT. glass display counter w/storage. \$150. (313)223-3946. (313)223-8040.

BABY crib, still new in box, converts to youth bed then to full size bed, solid wood, sell for full price, \$189, (313)261-6188.

BARRELS, plastic, 55, 30, 16 gallons ideal for rats, trash, recyclables. (313)227-1626.

CEILING hung gas furnace, 1500 Btu, radial arm saw, \$200. (313)546-1409.

COMMERCIAL Upright floor plan freezer, \$400 or best offer. (313)548-1723.

COMPLETE kitchen: cabinets, sink, built-in oven & range, center island & more, \$575. (313)685-9632.

COUNTRY Music with Billy Napier every Wed. night, free country two step lessons from certified instructor and Western style music. Every Thurs. night Karaoke with Jose Perez. \$1 Karaoke and food specials. Karaoke contest with awards. Starting April 1 & 2 at Howell Park Inn. 125 Highway Lane, Howell. (313)546-6800.

MATCHING sofa, loveseat and chair, full size bed, \$50. Brass headboard, \$20. 14" aluminum boat, \$350/best. (313)546-1989.

OAK queen-size headboard, footboard & frame, 3 mo. old, \$250/best offer. Exc. cond. (313)684-2715.

PORTA crib, \$30. Deacon's Oak bench, \$125. (313)231-9062.

REDWOOD outdoor furniture, with cushions, includes chaise, lawn chair, ottoman, and table. \$125. Portable humidifier with auto Humidistat, \$25. (313)349-3349.

REFRIGERATOR, copper-tone, good condition, \$150. Gas stove, almond, \$100. Couch, \$75. Misc. items. (313)227-1913, after 6pm.

SIMMONS queen floatation mattress, box spring and frame, mint cond., \$250. (313)887-1547.

SOFA, blue, tan, plaid, \$150. Recliner, \$75. Kenmore gas dryer, \$185. (313)349-1475.

SOFA, blue flowered print, good cond. \$75. (313)878-0021.

SOFA, good condition, \$100/best offer. (313)229-7049 after 5pm.

SOLID maple dining room set, round table, 4 chairs, hutch. \$600. (313)548-2975 after 5pm.

TAPPAN self-cleaning electric stove w/hood. Exc. cond. \$125. (313)887-3353.

TV & VCR repair, low rates. (313)546-6176.

TWIN box springs and mattress, excellent condition, \$90. Fisher receiver, turn table, 4 speakers, \$55. Call after 4:30pm, (313)546-6884.

WATERBED frame, headboard and heater, needs mattress, \$100. (313)437-5186.

WHIRLPOOL 30in. electric range, Almond, like new, \$125, (313)344-0985.

WHIRLPOOL heavy duty energy saving washer, large capacity, 2 speed, 5 cycle, exc. cond. \$175. (313)546-5637, (313)548-4848.

2 PROM dresses. Full length. Size 5. (313)851-7898.

BLUE Fox Fur. Prom dresses. Wedding dress and veil. Sizes 9 thru 16. (313)229-4317.

PROM dresses. Size 3-5. Pink, light blue, burgundy, all long. \$10-\$30. (313)229-6252.

PROM dresses. Size 5, metallic pink, \$50 or best. Size 7, white layered, \$70 or best. Dry cleaned. (313)229-9383.

TEA length prom dress, size 9/10, light pink, worn large, good cond. \$35. (313)221-4567.

WEDDING dress, size 12, long train and accessories, \$200. Bridesmaids or prom dresses, \$20 to \$50. (313)546-3046.

ALTO Saxophone, \$150. Good condition. (313)887-7352.

BALDWIN organ and bench, \$200. (313)546-3046.

CONSOLE piano, Kohler & Campbell, \$600. Exc. cond. (313)548-2568.

GRAND piano bought and sold, piano tuning, repairing, rebuilding and restaining. John McCracken. (313)349-5456.

KIMBALL CONSOLE PIANO, \$1000. (313)227-9920, after 6pm.

NEOCHI deluxe automatic zig-zag sewing machine. Cabinet model. Embroiders, band home, buttonholes, etc. \$63 cash or monthly payments. Guaranteed. UNIVERSAL SEWING CENTER, 2570 Dixie Hwy. (313)674-0439.

SCHWINN Air-dyne exercise bike. Used 19 miles. \$650/best. (313)229-9797.

SHOPSMITH wood working system with all attachments. \$4200. (313)750-6005.

STEEL, round and square tubing, angles, channels, beams, etc. Call Regal's. (313)546-3820.

USED TVs, VCR's and stereo's. \$50 and up. Selection varies weekly. Century. (313)227-5422.

WEDDING invitation albums featuring beautiful wedding stationery ensembles and accessories. Rich variety of papers and digitized lettering styles. All socially correct. South Lyon Herald, 101 N. Lafayette, (313)437-2011.

WE sell everything to make your own trailer. Call Regal at (313)546-3820.

108 Wanted

ANTIQUES, estates, old toys, jewelry, pottery, fishing collectibles; almost anything old. Call Mary. (313)229-4485.

ANY coins - I pay by date. Pocket watches, key wind docks, parts & tools; rifles, shotguns, fishing gear, railroad trams, old dolls, toys, banks, baseball-fooball-hockey cards, old fountain pens, decoys, Depression glass, old comics, some old furniture, all tools, stamps, military items, old postcards, sterling silver & gold items, even dental gold. (313)347-2901 evenings better.

ANY coins - I pay by date. Pocket watches, key wind docks, parts & tools; rifles, shotguns, fishing gear, railroad trams, old dolls, toys, banks, baseball-fooball-hockey cards, old fountain pens, decoys, Depression glass, old comics, some old furniture, all tools, stamps, military items, old postcards, sterling silver & gold items, even dental gold. (313)347-2901 evenings better.

ANY coins - I pay by date. Pocket watches, key wind docks, parts & tools; rifles, shotguns, fishing gear, railroad trams, old dolls, toys, banks, baseball-fooball-hockey cards, old fountain pens, decoys, Depression glass, old comics, some old furniture, all tools, stamps, military items, old postcards, sterling silver & gold items, even dental gold. (313)347-2901 evenings better.

ANY coins - I pay by date. Pocket watches, key wind docks, parts & tools; rifles, shotguns, fishing gear, railroad trams, old dolls, toys, banks, baseball-fooball-hockey cards, old fountain pens, decoys, Depression glass, old comics, some old furniture, all tools, stamps, military items, old postcards, sterling silver & gold items, even dental gold. (313)347-2901 evenings better.

ANY coins - I pay by date. Pocket watches, key wind docks, parts & tools; rifles, shotguns, fishing gear, railroad trams, old dolls, toys, banks, baseball-fooball-hockey cards, old fountain pens, decoys, Depression glass, old comics, some old furniture, all tools, stamps, military items, old postcards, sterling silver & gold items, even dental gold. (313)347-2901 evenings better.

ANY coins - I pay by date. Pocket watches, key wind docks, parts & tools; rifles, shotguns, fishing gear, railroad trams, old dolls, toys, banks, baseball-fooball-hockey cards, old fountain pens, decoys, Depression glass, old comics, some old furniture, all tools, stamps, military items, old postcards, sterling silver & gold items, even dental gold. (313)347-2901 evenings better.

ANY coins - I pay by date. Pocket watches, key wind docks, parts & tools; rifles, shotguns, fishing gear, railroad trams, old dolls, toys, banks, baseball-fooball-hockey cards, old fountain pens, decoys, Depression glass, old comics, some old furniture, all tools, stamps, military items, old postcards, sterling silver & gold items, even dental gold. (313)347-2901 evenings better.

ANY coins - I pay by date. Pocket watches, key wind docks, parts & tools; rifles, shotguns, fishing gear, railroad trams, old dolls, toys, banks, baseball-fooball-hockey cards, old fountain pens, decoys, Depression glass, old comics, some old furniture, all tools, stamps, military items, old postcards, sterling silver & gold items, even dental gold. (313)347-2901 evenings better.

ANY coins - I pay by date. Pocket watches, key wind docks, parts & tools; rifles, shotguns, fishing gear, railroad trams, old dolls, toys, banks, baseball-fooball-hockey cards, old fountain pens, decoys, Depression glass, old comics, some old furniture, all tools, stamps, military items, old postcards, sterling silver & gold items, even dental gold. (313)347-2901 evenings better.

ANY coins - I pay by date. Pocket watches, key wind docks, parts & tools; rifles, shotguns, fishing gear, railroad trams, old dolls, toys, banks, baseball-fooball-hockey cards, old fountain pens, decoys, Depression glass, old comics, some old furniture, all tools, stamps, military items, old postcards, sterling silver & gold items, even dental gold. (313)347-2901 evenings better.

ANY coins - I pay by date. Pocket watches, key wind docks, parts & tools; rifles, shotguns, fishing gear, railroad trams, old dolls, toys, banks, baseball-fooball-hockey cards, old fountain pens, decoys, Depression glass, old comics, some old furniture, all tools, stamps, military items, old postcards, sterling silver & gold items, even dental gold. (313)347-2901 evenings better.

ANY coins - I pay by date. Pocket watches, key wind docks, parts & tools; rifles, shotguns, fishing gear, railroad trams, old dolls, toys, banks, baseball-fooball-hockey cards, old fountain pens, decoys, Depression glass, old comics, some old furniture, all tools, stamps, military items, old postcards, sterling silver & gold items, even dental gold. (313)347-2901 evenings better.

ANY coins - I pay by date. Pocket watches, key wind docks, parts & tools; rifles, shotguns, fishing gear, railroad trams, old dolls, toys, banks, baseball-fooball-hockey cards, old fountain pens, decoys, Depression glass, old comics, some old furniture, all tools, stamps, military items, old postcards, sterling silver & gold items, even dental gold. (313)347-2901 evenings better.

ANY coins - I pay by date. Pocket watches, key wind docks, parts & tools; rifles, shotguns, fishing gear, railroad trams, old dolls, toys, banks, baseball-fooball-hockey cards, old fountain pens, decoys, Depression glass, old comics, some old furniture, all tools, stamps, military items, old postcards, sterling silver & gold items, even dental gold. (313)347-2901 evenings better.

HOT Tube - Manufacturers

overstock of complete 1991 portables. Were \$4,320, now \$1,305! (313)425-7227.

KNAPP Shoe Distributor. Leonard Esels, 2473 Wallace Rd., Webberville. (313)521-3332.

MICROWAVE, Wards, 600 watt, \$100; Weber grill, \$50; Sanyo cassette player, \$40; Yamaha small box guitar, \$50. All very good cond. (313)349-3217.

MOBILE base and 3 CBS. \$200 for all. (313)546-3046.

MY entire sport card collection to a beginning collector. Under book prices. (313)344-1842.

NEOCHI deluxe automatic zig-zag sewing machine. Cabinet model. Embroiders, band home, buttonholes, etc. \$63 cash or monthly payments. Guaranteed. UNIVERSAL SEWING CENTER, 2570 Dixie Hwy. (313)674-0439.

SCHWINN Air-dyne exercise bike. Used

111 Farm Products

FOUR Motorola 2 way radios w/whisper & antennas, \$2,000/best offer. (313)231-3201.

MITSUBISHI car phone, portable, \$350. (517)546-0608 after 7pm.

WANTED:
Standing Hardwood Timber
Appraisal and Forestry Advice
Provided by
Registered Forester
Til-County Logging, Inc.
P.O. Box 467 Clinton, MD 21234
817-464-7431 or 313-764-1178
evenings

HAY, first cutting, \$1.00 a bale. (313)437-2214.

HAY first cutting mixed, possible delivery. (313)878-3674.

HAY, first cutting, alfalfa and timothy. (517)546-2319.

NICE second cutting hay, 500 lb. round bales, stored in barn, \$25. (313)929-3628.

NORTHERN SPY and other good apples. Also cider available. Weds. thru Sat. 9am to 6pm, thru April. Warner's Orchard and Cider Mill, 5970 Old US-23, Brighton, MI. (313)229-6504.

SECOND cutting hay, Highland. (313)867-7251.

SHAVINGS \$3.75 per bale. Economy feed 10% protein \$3.50 per hundred lbs. Sweet feed 12% protein, \$12 per hundred. Fowlerville Coop, (517)223-9115.

WHEAT straw, clean, bright, large size bales. Delivery available. George Farms. (313)349-1758.

CANON A-1 Digital F5-8 camcorder. New. Complete accessories. Call for price (313)437-0025, ask for Tony.

NEW Weathering vinyl 5x8.5x8.5, \$200/best offer. (517)546-1433 after 6pm.

4FT. Sweeper for John Deere garden tractor. Exc. cond. \$1100 or best offer. (517)223-8594.

CASE-INGERSOLL-SIMPLICITY lawn and garden tractors, 4 to choose from, starting at \$295. Case log splitter to fit all Case-Ingersoll garden tractors, new \$555. Brinley 12' garden mower, new \$175. Buntion and Ransome commercial walk behind mowers, starting \$1455. Duxon 42" ZTR mower, (1991), \$3085. (313)426-0606.

HONDA 18hp tractor, 4ft. deck, one year old, must sell \$3,500. (517)546-8753.

JOHN Deere F-915 front deck mower, 60in. deck, 3 cylinder diesel, exc. cond. \$5800. (313)227-4900. Directions: North off of Grand River, 1/4 mile West of Kensington Rd.

RIDING lawn mower, 42" dual front blade Simplicity, 40 mowings old. Extremely versatile. 0 turning radius, exc. cond., residential or commercial use, \$2750 new, will sell for \$1250. Moving to Arizona. (313)227-5786 after 7.

RYAN Lawmower 28 aerator, \$2,500. Mowmower overseeder, \$2,300. Exc. cond. Both for \$4,000. Little Wonder leaf blower, \$350. (313)486-3834.

SEARS 14in. snowblower & attachments. Used 3 times. \$300. (313)231-3443.

SICKLE bar mower, Gardway, exc. cond., make offer. (517)548-4875.

SIMPLICITY 4211 lawn tractor, 11 HP, 36 in cut, good cond., \$400. (313)348-0515.

TORO 8hp, 32in. cut, rear engine, rear mower/wgrass catcher, \$350. (313)349-1475.

100% SCREENED topsoil, peat, sand, decorative stones, gravel, chips, cedar bark, firewood. Delivery or pickup. Garden center bushel \$10.00. Prepare filling. Fletcher & Richard Landscape Supplies, 54001 Grand River, New Hudson. (313)437-8003.

100% SCREENED topsoil. Black dirt, peat moss. Pickup and delivery. Rod Raelther, (517)546-4498.

ALL lawn mowing, shrubs, trees trimmed. Clean ups. Free estimates. (313)437-1174.

COLORADO Greens, Blues, & Whites. 6-7x. tall. \$125 installed. (313)226-6368, leave message.

COW manure, \$90, 5 yard dump, delivered \$20 miles. (313)887-8372. (313)887-6205.

EVERGREEN clearance, white pine & spruce up to 62. Great selection. None over \$25. U dig or ? (313)684-5560.

K & W Tree & Brush Removal. Reasonable rates. (313)684-2776.

1966 841 MODEL Case tractor w/brushhog & back blade, \$2,000 firm. (313)231-3201.

1981 4640 JOHN Deere. 2265 hours. C.A.H. Triple remote, weights, power shift transmission. 20.8-38 Duaks. \$30,000. (313)231-3018.

20,000 GALLON upright steel fuel or fertilizer tank \$500. (313)231-3018.

BLADES: 3 pt. 5, 6, 7, 8, 175. 3 pt. Bush hog, \$450. 3 pt. plows, 3 pt. disks, 3 pt. rollers, box scrapers & landscape rakes from \$375. 3 pt. dirt scoops, \$225. Boom poles, \$69. Parts, accessories. Hodges Farm Equipment, (313)629-6481.

NEW Holland #256 manure spreader. 190 bushel, good condition, \$800. Two surge complete mix buckets, \$100. Bulk tank, \$400. Call after 3pm. (517)223-3676.

OLD New Holland baler, mowing, cradle, hog scale. (517)223-8483.

WANTED: tractor with 3 pt hitch and pto, must be diesel and in good condition. (313)638-7569.

40 YEAR anniversary sale, a time to save on the Ford New Holland line. Symons Tractor and Equipment, (517)271-8445. Ganes.

FORD 8N tractor, 34hp, 6R disk, blade, mower, \$4,500. (517)546-2504.

FORD 8N reconditioned. Ford 601 w/rot front loader, Case 570 diesel 430 gas, H434, 444 w/power steering & live pto John Deere 1020 gas. Massey Ferguson 245 diesel 1981, 47hp. Rite new. Massey Ferguson 65, 35, 35, 20, 35 w/whaler. Hodges Farm Equipment, (313)629-6481.

FORD tractors, used. New and used implements. Parts and trailers. (313)429-4443.

MASSEY Ferguson: parts, new & used. Hodges Farm Equipment, (313)629-6481.

NEW 31hp. Belarus diesel tractor, \$6,200. New 31hp. tractor loader, \$9995. New 65hp. Belarus tractor, cab and fwd, \$13,900. New 72" Irish mower, \$1095. New 30" 3pt. scoop, \$230. New 72" reversal blade \$250. F-Cub tractor/mower, \$2250. John Deere 300 Tractor loader, 3pt. with PTO, \$4,900. Ford 6000 80hp. diesel tractor, \$2900. Asschman Equipment (313)994-6000.

NEW Holland #256 manure spreader. 190 bushel, good condition, \$800. Two surge complete mix buckets, \$100. Bulk tank, \$400. Call after 3pm. (517)223-3676.

OLD New Holland baler, mowing, cradle, hog scale. (517)223-8483.

WANTED: tractor with 3 pt hitch and pto, must be diesel and in good condition. (313)638-7569.

COCKERS, A/C, adorable, come choose, ready for Easter, reasonable. (517)546-8838.

COCKER Spaniel pups, AKC, champion parents, black, exc. quality and temperament. Health guaranteed. (517)223-7670.

COCKER Spaniel, 2 yr. old female, mild mannered, housebroken. (313)878-0021.

COCKER Spaniel pups, "the ultimate Easter gift", 7 weeks, \$150. (313)629-4085.

COLLIE rare White, Tri-Hed, 3 mo. old male, AKC, Champion bloodline, eye check and shot, reasonable priced. (517)548-3669.

DOG Cages and Igloo style dog house for medium size dog. Like new \$40 each. Dog tray \$15. (313)231-1518.

DOG Runs. Dog kennels. Dog enclosures. (517)548-6549.

GORDON Setter pups, still have a few left. (517)223-3077.

HUMANE Society offers a variety of adoptable pets. Our pets are house tested, kid approved. Please visit our adoption center every Sat., at Pet Provision on the corner of Grand River and Old 23 in Brighton, 10am to 1pm or call (313)229-7640.

IS your pup giving you sass? It's time for class! New sessions starting soon. RESULTS DOG TRAINING. Mary Brockmiller: (517)548-4536.

LAB puppies, champion bloodline, AKC, black & yellow males. (517)635-4760, (517)621-3053.

FILL sand & fill dirt, driveway gravel & driveway stone. Delivery included. (517)546-8660.

G & S Excavating, park tests, septic tanks & sewer lines. Licensed & insured. (313)227-4802.

POND DREDGING Specialist. Turn low or wetland areas into decorative swimming or fish rearing ponds. Equipped for fast efficient work. Mark Sweet, Sweetco, Inc. (313)437-1830.

R.T. Trucking & Excavation. Grading, hauling, park test, basements, drain fields, driveways. 10% off all Spring work. (517)229-5800.

SEPTIC SYSTEMS, BASEMENT EXCAVATION AND TRUCKING

Best work at the best price WILLACKER HOMES, INC. (313)437-0097.

Earl Excavating

• Septics
• Basements
• Driveways
• Lane Clearing

Sand & Gravel delivery (313) 437-4676

TOPSOIL, sand, gravel delivered, basements dug, driveways & septic, backhoe, dozer work done. Rose Excavating, Inc. (313)437-0525

408 Fences

FENCES of all kinds. We do it all including repairs. Custom work. Satisfaction guaranteed. Fully insured. Quality Home and Garden. (517)546-2084

413 Floor Service

BARSUHN Floor Sanding. Sanding, staining, finishing. Free estimates, over 25 yrs experience. (313)566-5782

BEAR WOOD INTERIORS

AAA Excavating Basements, dumps, demolition, clean-ups & trucking. Great Spring prices. MAKHOE (313)878-3390

BACKHOE work and bulldozing (517)548-1309

BULLDOZING, road grading, basements dug, trucking, and drain fields. Young Building and Excavating (313)878-6342

DOUGS pond dredging, bulldozing, backhoe work. Call for free estimates (313)747-9206

1 ALL jobs considered. Home maintenance specialists. References. Dennis' Handyman Service. (313)735-7027.

A preferred handyman. General carpentry, complete home repair, 20 yrs experience, senior discount. Larry. (313)750-1217

GOT A PROBLEM? CALL THE PROBLEM SOLVER. Building, remodeling, interior/exterior, wallpaper/paint. Wayne Chen. H.A. after 5pm (517)468-3816

HANDYMAN BUILDER. Fix, build, remodel. References. Senior discount. Bill. (517)548-3647. Howell

382 Drywall

ABLE Drywall: new, modernization and repairs 25 years experience. Reasonable rates. Also painting and insurance work. (313)229-0884.

ALL PHASES OF DRYWALL. Remodeling, sprayed textured ceilings, ceramic tile, bsmt. remodeling. Free estimates (313)878-0652, (313)227-7561

346 Carpentry

A-1 CARPENTER. Repairs, remodeling kitchens, bathrooms, basements. Jim. (313)348-2562.

FAIR rates, 15 yrs experience. Decks, pole barns, remodeling & roofing. Jim. (517)548-1152.

FINISH carpentry work. Howell, Pinckney, Brighton area. Excellent work. (313)231-1883

341 Burglar/ Fire Alarm

DILIGENT ALARM SYSTEMS. Free security surveys. Personalized service at reasonable rates. Call (313)347-2791.

338 Bulldozing

BULLDOZING AND TRENCHING. Old driveways repaired. New driveways put in. Gravel hauling. Free Estimates. VAIDIC EXCAVATING. (313)685-7346.

337 Building/ Remodeling

All workmanship on all new homes and all renovations. Licensed. (313)632-6757.

ABANDON Your Search! Additions, basement remodeling, roofing, repairs, all remodeling. Licensed. (313)227-2427.

ACT now for that remodel or repair job. Call Dave, a licensed builder. No job too small. (313)685-8907

ADDITIONS, Remodeling, repairs. Licensed. W. Franklin Building Co. (313)231-1219. (313)737-0267.

333 Brick, Block, Cement

17 YRS experience. Brick-block-stone. New and repairs, large or small, call Ron. (313)229-9269.

A-1 BRICK chimneys, porches, fireplaces, cement, & repairs. Licensed. Elmer. (313)437-5012.

A-1 Brick Mason Chimneys, porches, fireplaces. Repair specialist. Licensed C&G Masonry. (313)437-1534.

ADVANCED PORCH & CONCRETE. "All types cement work specializing in porches, sidewalks, steps & driveways. All work guaranteed. Senior Citizen discount. References. Call (313)427-5586

ALL Kinds of Concrete. Patios, driveways, basements, pole barns. Licensed, free estimates (517)223-7358.

AMES BROS. CEMENT COMPANY. Basements, Curbs and Gutters, Driveways-Garages, Pole Barns - Patios - Sidewalks. 313-227-7301. Free Estimates - Licensed and Insured. Bob Cat Light Grading Service.

BASEMENTS, foundations, fireplaces, chimneys. Finest labor and materials. (313)878-6301.

BRICK, stone work, also chimney/masonry repair. (517)546-4021.

CEMENT, masonry, quality work. Reasonable prices. Free estimates. Licensed. (517)546-0267.

IT COSTS NO MORE...to get 1st class workmanship. FIRST PLACE WINNER of two national awards. HAMILTON has been satisfying customers for over 35 years! • FREE Estimates • Design • Additions • Dormers • Kitchens • Baths • Porch Enclosures, etc. HAMILTON BUILDERS. Call 558-5580...24 hrs.

WE Build, FROM THE Ground Up! In-House Design. FREE ESTIMATES. Licensed and Insured. 14 years exp. PARAMOUNT DEVELOPMENT (313) 486-4940

337 Building/ Remodeling

All workmanship on all new homes and all renovations. Licensed. (313)632-6757.

ABANDON Your Search! Additions, basement remodeling, roofing, repairs, all remodeling. Licensed. (313)227-2427.

ACT now for that remodel or repair job. Call Dave, a licensed builder. No job too small. (313)685-8907

ADDITIONS, Remodeling, repairs. Licensed. W. Franklin Building Co. (313)231-1219. (313)737-0267.

333 Brick, Block, Cement

17 YRS experience. Brick-block-stone. New and repairs, large or small, call Ron. (313)229-9269.

A-1 BRICK chimneys, porches, fireplaces, cement, & repairs. Licensed. Elmer. (313)437-5012.

A-1 Brick Mason Chimneys, porches, fireplaces. Repair specialist. Licensed C&G Masonry. (313)437-1534.

ADVANCED PORCH & CONCRETE. "All types cement work specializing in porches, sidewalks, steps & driveways. All work guaranteed. Senior Citizen discount. References. Call (313)427-5586

ALL Kinds of Concrete. Patios, driveways, basements, pole barns. Licensed, free estimates (517)223-7358.

AMES BROS. CEMENT COMPANY. Basements, Curbs and Gutters, Driveways-Garages, Pole Barns - Patios - Sidewalks. 313-227-7301. Free Estimates - Licensed and Insured. Bob Cat Light Grading Service.

BASEMENTS, foundations, fireplaces, chimneys. Finest labor and materials. (313)878-6301.

BRICK, stone work, also chimney/masonry repair. (517)546-4021.

CEMENT, masonry, quality work. Reasonable prices. Free estimates. Licensed. (517)546-0267.

IT COSTS NO MORE...to get 1st class workmanship. FIRST PLACE WINNER of two national awards. HAMILTON has been satisfying customers for over 35 years! • FREE Estimates • Design • Additions • Dormers • Kitchens • Baths • Porch Enclosures, etc. HAMILTON BUILDERS. Call 558-5580...24 hrs.

WE Build, FROM THE Ground Up! In-House Design. FREE ESTIMATES. Licensed and Insured. 14 years exp. PARAMOUNT DEVELOPMENT (313) 486-4940

337 Building/ Remodeling

All workmanship on all new homes and all renovations. Licensed. (313)632-6757.

ABANDON Your Search! Additions, basement remodeling, roofing, repairs, all remodeling. Licensed. (313)227-2427.

ACT now for that remodel or repair job. Call Dave, a licensed builder. No job too small. (313)685-8907

ADDITIONS, Remodeling, repairs. Licensed. W. Franklin Building Co. (313)231-1219. (313)737-0267.

333 Brick, Block, Cement

17 YRS experience. Brick-block-stone. New and repairs, large or small, call Ron. (313)229-9269.

A-1 BRICK chimneys, porches, fireplaces, cement, & repairs. Licensed. Elmer. (313)437-5012.

A-1 Brick Mason Chimneys, porches, fireplaces. Repair specialist. Licensed C&G Masonry. (313)437-1534.

ADVANCED PORCH & CONCRETE. "All types cement work specializing in porches, sidewalks, steps & driveways. All work guaranteed. Senior Citizen discount. References. Call (313)427-5586

ALL Kinds of Concrete. Patios, driveways, basements, pole barns. Licensed, free estimates (517)223-7358.

AMES BROS. CEMENT COMPANY. Basements, Curbs and Gutters, Driveways-Garages, Pole Barns - Patios - Sidewalks. 313-227-7301. Free Estimates - Licensed and Insured. Bob Cat Light Grading Service.

BASEMENTS, foundations, fireplaces, chimneys. Finest labor and materials. (313)878-6301.

BRICK, stone work, also chimney/masonry repair. (517)546-4021.

CEMENT, masonry, quality work. Reasonable prices. Free estimates. Licensed. (517)546-0267.

IT COSTS NO MORE...to get 1st class workmanship. FIRST PLACE WINNER of two national awards. HAMILTON has been satisfying customers for over 35 years! • FREE Estimates • Design • Additions • Dormers • Kitchens • Baths • Porch Enclosures, etc. HAMILTON BUILDERS. Call 558-5580...24 hrs.

WE Build, FROM THE Ground Up! In-House Design. FREE ESTIMATES. Licensed and Insured. 14 years exp. PARAMOUNT DEVELOPMENT (313) 486-4940

337 Building/ Remodeling

All workmanship on all new homes and all renovations. Licensed. (313)632-6757.

ABANDON Your Search! Additions, basement remodeling, roofing, repairs, all remodeling. Licensed. (313)227-2427.

ACT now for that remodel or repair job. Call Dave, a licensed builder. No job too small. (313)685-8907

ADDITIONS, Remodeling, repairs. Licensed. W. Franklin Building Co. (313)231-1219. (313)737-0267.

333 Brick, Block, Cement

17 YRS experience. Brick-block-stone. New and repairs, large or small, call Ron. (313)229-9269.

A-1 BRICK chimneys, porches, fireplaces, cement, & repairs. Licensed. Elmer. (313)437-5012.

A-1 Brick Mason Chimneys, porches, fireplaces. Repair specialist. Licensed C&G Masonry. (313)437-1534.

ADVANCED PORCH & CONCRETE. "All types cement work specializing in porches, sidewalks, steps & driveways. All work guaranteed. Senior Citizen discount. References. Call (313)427-5586

ALL Kinds of Concrete. Patios, driveways, basements, pole barns. Licensed, free estimates (517)223-7358.

AMES BROS. CEMENT COMPANY. Basements, Curbs and Gutters, Driveways-Garages, Pole Barns - Patios - Sidewalks. 313-227-7301. Free Estimates - Licensed and Insured. Bob Cat Light Grading Service.

BASEMENTS, foundations, fireplaces, chimneys. Finest labor and materials. (313)878-6301.

BRICK, stone work, also chimney/masonry repair. (517)546-4021.

CEMENT, masonry, quality work. Reasonable prices. Free estimates. Licensed. (517)546-0267.

IT COSTS NO MORE...to get 1st class workmanship. FIRST PLACE WINNER of two national awards. HAMILTON has been satisfying customers for over 35 years! • FREE Estimates • Design • Additions • Dormers • Kitchens • Baths • Porch Enclosures, etc. HAMILTON BUILDERS. Call 558-5580...24 hrs.

WE Build, FROM THE Ground Up! In-House Design. FREE ESTIMATES. Licensed and Insured. 14 years exp. PARAMOUNT DEVELOPMENT (313) 486-4940

337 Building/ Remodeling

All workmanship on all new homes and all renovations. Licensed. (313)632-6757.

ABANDON Your Search! Additions, basement remodeling, roofing, repairs, all remodeling. Licensed. (31

151 Household Pets

LAB puppies, some black, brown, yellow. \$25. (313)751-6378.
AKC Cocker Spaniel pups, black/white, black and blondes. (313)227-5023.
LUTINO Cockatiel with cage and accessories. \$80. Call after 3pm (313)437-5803.

NEW Shipment of Cockatoos, best prices available. Other birds also available. (313)581-8471.

POODLE puppy, red, 8 wks. AKC, gentle temperament. \$250. (517)546-2616.

POT Bellied Pigs, breeding stock \$150 and up. (517)223-7465 or (517)288-3433.

REGISTERED Wot hybrid pups. Garden City. (313)458-2144.

ROTTWEILER puppies, AKC, OFA, TI. 5 generation champion pedigree, show or pet. Please call only if you are willing to make a written commitment to your new puppy. References given & required. Wormed, socialized. Champion sire. (313)459-4243.

SHIH Tzu, AKC, gorgeous pups, 14 wks, shots, guaranteed. 1 male, 2 female (517)548-2476.

SIAMESE kittens, C.F.A. pedigree, lovable. (313)438-6541.

STALL Space available. Nice barn. Good pasture. Quality food and bedding. (313)684-5059.

TWO Dalmatians. AKC Females, 1 year. Current medical. Must have fenced yard. (313)229-8390.

VETERINARIAN wants country home. Relocating. See "Wanted to Rent" ad under 097.

VIETNAMESE pot-belly pigs available at Chiswick. Also winter clearance sale. (313)632-5198.

152 Horses And Equipment

DRESSING room trailer w/amp, 16ft. stock trailer, 20ft. goose neck stock. (313)461-1414.

3 YR. old quarter horse gelding, chestnut, good bloodlines, nice mover. \$1600. (313)684-5059.

AFFORDABLE barns for all needs. Run-ins, stalls and additions. Beautiful oak board fencing and more. Professional & reliable. Satisfaction guaranteed. Fully insured. (517)546-2084.

ALL types of horses and ponies wanted. (313)437-2857, (313)437-1337.

A new world of learning awaits you in riding or driving horses. We offer a complete lesson program tailored for you. From beginner to advanced student riding program designed to teach you the most. For more information call (313)437-0869.

APPALOOSA mare, 16.3 hands, western/english, good kid horse. \$1800/best. (313)231-4358.

ARABIAN gelding, good 4-H horse, Western/english. \$1000. (517)548-5028.

BLACKSMITH, corrective trimming & shoeing. Experienced. Bob Storey, (313)755-9641.

GRAY thoroughbred jumper, \$2500. 4-H horse, \$1500. (313)255-4681.

HAULING pony, gelding, 6 yrs. 13 hands, great kid pony, \$650. (313)887-6372.

HALF Percheron gelding, 8 yrs. old, \$1600. (517)546-8018.

HARDWOOD sawdust for stalls. \$10 per pickup load. Munro's Saw Mill - Novi. (313)348-2359.

HORSE boarding, 2 large fields, large shed, wood fence, etc. care. \$75, hay included. (517)548-9418.

MORGAN filly needs training in exchange for pay or pleasure riding. Exc. opportunity for 4-H member. (517)546-0608 after 7pm.

NEW Holland #256 manure spreader. 190 bushel, good condition, \$800 or trade for good brand name saddle. (517)223-3676. Call after 3pm.

Buying Good Riding Horses
Broke or un-broke for our spring & summer riding programs. Color paid. Call (313) 750-9971

BUCKSKIN, 1 1/2 yr. colt, \$285. (313)889-2303.

BUYING HORSES. We're always in the market for trail horses, last market value. (313)347-1088.

EQUINE VETERINARY SERVICE

A new clinic serving Livingston and surrounding Counties.

DR. CINDI COX (313)227-0072

ERIC Terry - General & corrective trimming & shoeing. (313)437-0964.

EXCELLENT care, horses boarded, indoor/outdoor arenas, box stalls. Individual turnout available. Lessons/training. Since 1975. \$165 mo. (517)548-1473.

GRAY thoroughbred jumper, \$2500. 4-H horse, \$1500. (313)255-4681.

HAULING pony, gelding, 6 yrs. 13 hands, great kid pony, \$650. (313)887-6372.

HALF Percheron gelding, 8 yrs. old, \$1600. (517)546-8018.

HARDWOOD sawdust for stalls. \$10 per pickup load. Munro's Saw Mill - Novi. (313)348-2359.

HORSE boarding, 2 large fields, large shed, wood fence, etc. care. \$75, hay included. (517)548-9418.

MORGAN filly needs training in exchange for pay or pleasure riding. Exc. opportunity for 4-H member. (517)546-0608 after 7pm.

NEW Holland #256 manure spreader. 190 bushel, good condition, \$800 or trade for good brand name saddle. (517)223-3676. Call after 3pm.

ROSEHILL DRESSAGE Lessons, boarding, training. Special program for kids. (313)437-3903.

SHAVINGS \$3.75 per bale. Economy load 10% protein \$9.50 per hundred lbs. Sweet feed 12% protein, \$12 per hundred. Fowlville Coop. (517)223-9115.

TACK repair. (313)437-7207.

THINK SPRING
Cedar and treated fence posts. From \$55. Oak fence boards. Wood and wire fencing. Post holes dug. Poles, rails, roofing and building repairs. Materials and installation available. Free estimates. Licensed. (313)231-1788.

WANTED: 2 horse trailer, 7 ft. high, sturdy for drafts. (313)363-9277.

OAKLAND County knows him: Immon Glo. For those of you who don't - 153 hands double registered Palomino gelding, 12 years old. Many times, western, hunt, pleasure and equitation champion. Has recently competed successfully in MHA. Very gentle, versatile horse, loves trail. Anyone can ride. Please call (313)685-0308.

PALAMINO Arabian/Quarter cross gelding, great disposition, 14.2 H, English, western. For sale \$1,000 or lease \$150 mo. Call Stacy. (313)788-2396.

REGISTERED Quarter horse gelding, 15.2, Shown 4-H & ridden trail \$1,500. Also flashy Thoroughbred gelding, 15.3, started jumping, quiet disposition. \$2,500. Several others. (313)360-0520.

ROSEHILL DRESSAGE Lessons, boarding, training. Special program for kids. (313)437-3903.

SHAVINGS \$3.75 per bale. Economy load 10% protein \$9.50 per hundred lbs. Sweet feed 12% protein, \$12 per hundred. Fowlville Coop. (517)223-9115.

TACK repair. (313)437-7207.

THINK SPRING
Cedar and treated fence posts. From \$55. Oak fence boards. Wood and wire fencing. Post holes dug. Poles, rails, roofing and building repairs. Materials and installation available. Free estimates. Licensed. (313)231-1788.

WANTED: 2 horse trailer, 7 ft. high, sturdy for drafts. (313)363-9277.

155 Animal Services

KITTENS & cats for adoption. Ask us about our cat health plan. Kremer-Hustable Cat Clinic. (313)746-9860.

SHEEP shearing. Fast professional. Any size flock. (517)521-4870.

BABYSITTER needed for 2 boys, 2 and 1, for 2 1/2 hours, Mon-Fri. (313)437-4023 days.

BABYSITTER wanted for four children, full time. Call after 6:30pm. (517)548-6732.

CHILD care in Novi/South Lyon area. Very experienced. References. 2 yrs. and up. Interview me now for summer fun. Call Kathy. (313)347-2301.

DEPENDABLE child care, South of Farmington. Educational activities. Many references. (517)223-0322 after 6pm.

DEPENDABLE infant care needed, non-smoker, CPR certified. (313)229-7254.

DEPENDABLE babysitter needed. My home before and after school, Monday thru Friday, my 3 school age children. (517)546-4071 after 5pm.

ENROLLMENT openings for child care, infants to 10 years old. Call Kids' Campus. (517)548-1655.

EXPERIENCED Mom would like to babysit Seven Mile & Beck area. (313)948-6365.

FULL time babysitter available in Howell area. (517)548-2365.

HIGHLAND, licensed child care, large playroom and lots of fun. Meals and snacks included. Judi. (313)889-2702.

WANTED to buy: Billy Goat. (517)548-6889.

A-1 BABYSITTER, 25 yrs. experience, CPR, non-smoker. (313)231-1965.

ABC Mothers Apron Pre School/Daily Care. Enroll today. (313)227-6330.

161 Day Care, Babysitting

A caring, mature woman needed to provide attention & fun for 2 small children in my South Lyon home. Four half-days a week. Non-smoker. \$6 per hour. (313)437-8871.

BABYSITTING, Brighton area. Mature, responsible, reliable woman wants to give care to your child or children. Lots of experience, loves children, references available on request. Call Elena. (313)223-0083.

BRIGHTON licensed day care home at 1-96 & Pleasant Valley. Has 1 opening available. Preschool program, educational and fun activities, including crafts & meals. Excellent references. (313)229-8129.

LITTLE Shoes Day Care has now expanded its hours to evenings and weekends. Ages 2 to 4 yrs. only 1 opening during days, also 15 yrs. experience. Licensed. (313)229-4908.

LOVING, mature, non-smoker needed to provide care for my infant, 2 yr. old and 5 yr. old in my Northville home. Mon/Wed/Fri. 7:30 to 5pm. References required. (313)348-3028.

MATURE, loving five-in-one baby helper needed for 16 mo. old boy. Experienced only. Milford area. Call Mrs. Hame. (313)645-6989.

MATURE Woman needed to care for infant in our South Lyon home. Starting August. (313)486-0564 leave message.

MOTHER of 2 will babysit in Brighton area. Safe environment, nutritious meals. Call Susan. (313)227-7873.

MAHNY Tyme babysitter needed in my Northville home, for two children, full time. (313)348-5910.

NEEDED child care provider to care for newborn in my home. Should have infant experience and references. Whitmore Lake area. Own transportation required. Please reply to: P.O. Box 295, Whitmore Lake, MI 48189.

NEEDED child care provider to care for newborn in my home. Should have infant experience and references. Whitmore Lake area. Own transportation required. Please reply to: P.O. Box 295, Whitmore Lake, MI 48189.

NEEDED child care provider to care for newborn in my home. Should have infant experience and references. Whitmore Lake area. Own transportation required. Please reply to: P.O. Box 295, Whitmore Lake, MI 48189.

NEEDED child care provider to care for newborn in my home. Should have infant experience and references. Whitmore Lake area. Own transportation required. Please reply to: P.O. Box 295, Whitmore Lake, MI 48189.

NEEDED child care provider to care for newborn in my home. Should have infant experience and references. Whitmore Lake area. Own transportation required. Please reply to: P.O. Box 295, Whitmore Lake, MI 48189.

NEEDED child care provider to care for newborn in my home. Should have infant experience and references. Whitmore Lake area. Own transportation required. Please reply to: P.O. Box 295, Whitmore Lake, MI 48189.

NEEDED child care provider to care for newborn in my home. Should have infant experience and references. Whitmore Lake area. Own transportation required. Please reply to: P.O. Box 295, Whitmore Lake, MI 48189.

HOWELL Children Center now has openings for nursery school, 4 days and full day care. Act now and pay only for days attended. No enrollment fee. 20 yrs. experience. (517)546-2600.

LICENSED mother wishes to care for your child in my Northville home. Meals, snacks and references. (313)347-1153.

BRIGHTON licensed day care home at 1-96 & Pleasant Valley. Has 1 opening available. Preschool program, educational and fun activities, including crafts & meals. Excellent references. (313)229-8129.

LITTLE Shoes Day Care has now expanded its hours to evenings and weekends. Ages 2 to 4 yrs. only 1 opening during days, also 15 yrs. experience. Licensed. (313)229-4908.

LOVING, mature, non-smoker needed to provide care for my infant, 2 yr. old and 5 yr. old in my Northville home. Mon/Wed/Fri. 7:30 to 5pm. References required. (313)348-3028.

MATURE, loving five-in-one baby helper needed for 16 mo. old boy. Experienced only. Milford area. Call Mrs. Hame. (313)645-6989.

MATURE Woman needed to care for infant in our South Lyon home. Starting August. (313)486-0564 leave message.

MOTHER of 2 will babysit in Brighton area. Safe environment, nutritious meals. Call Susan. (313)227-7873.

MAHNY Tyme babysitter needed in my Northville home, for two children, full time. (313)348-5910.

NEEDED child care provider to care for newborn in my home. Should have infant experience and references. Whitmore Lake area. Own transportation required. Please reply to: P.O. Box 295, Whitmore Lake, MI 48189.

NEEDED child care provider to care for newborn in my home. Should have infant experience and references. Whitmore Lake area. Own transportation required. Please reply to: P.O. Box 295, Whitmore Lake, MI 48189.

NEEDED child care provider to care for newborn in my home. Should have infant experience and references. Whitmore Lake area. Own transportation required. Please reply to: P.O. Box 295, Whitmore Lake, MI 48189.

NEEDED child care provider to care for newborn in my home. Should have infant experience and references. Whitmore Lake area. Own transportation required. Please reply to: P.O. Box 295, Whitmore Lake, MI 48189.

NEEDED child care provider to care for newborn in my home. Should have infant experience and references. Whitmore Lake area. Own transportation required. Please reply to: P.O. Box 295, Whitmore Lake, MI 48189.

NEEDED child care provider to care for newborn in my home. Should have infant experience and references. Whitmore Lake area. Own transportation required. Please reply to: P.O. Box 295, Whitmore Lake, MI 48189.

NEEDED child care provider to care for newborn in my home. Should have infant experience and references. Whitmore Lake area. Own transportation required. Please reply to: P.O. Box 295, Whitmore Lake, MI 48189.

NEEDED child care provider to care for newborn in my home. Should have infant experience and references. Whitmore Lake area. Own transportation required. Please reply to: P.O. Box 295, Whitmore Lake, MI 48189.

NEEDED: reliable person to care for my children in our Brighton home, 1 day a week. Own transportation required. Call (313)229-2798.

NEEDED Someone who loves children to help part-time in a home day care. (313)347-6387.

QUALITY day care in Milford Village area. Certified teacher w/ preschool experience. Planned developmental activities along w/ warm loving care, sunny playroom, large yard w/ jungle gym. Exc. references. Ages 2 and up. (313)685-0652.

I will babysit full time days, (313)227-3698.

SOUTH Lyon area. Non-smoker needed ASAP for 15 mo. old & for infant expected in Sept. will have 2 mo. reprieve in Sept. until mom goes back to work in Nov. Hours 7:30am-5:30pm. Mon-Fri. We are looking for a long-lasting family relationship, would prefer a total number of children you watch be not more than 4 total, your home, quiet yet fun & learning atmosphere. Send name, address & phone number, current and past history & references to: Box 2600, c/o Brighten Argus, 113 Grand River, Brighton, MI 48116.

MOTHER of 2 will babysit in Brighton area. Safe environment, nutritious meals. Call Susan. (313)227-7873.

MAHNY Tyme babysitter needed in my Northville home, for two children, full time. (313)348-5910.

NEEDED child care provider to care for newborn in my home. Should have infant experience and references. Whitmore Lake area. Own transportation required. Please reply to: P.O. Box 295, Whitmore Lake, MI 48189.

NEEDED child care provider to care for newborn in my home. Should have infant experience and references. Whitmore Lake area. Own transportation required. Please reply to: P.O. Box 295, Whitmore Lake, MI 48189.

NEEDED child care provider to care for newborn in my home. Should have infant experience and references. Whitmore Lake area. Own transportation required. Please reply to: P.O. Box 295, Whitmore Lake, MI 48189.

NEEDED child care provider to care for newborn in my home. Should have infant experience and references. Whitmore Lake area. Own transportation required. Please reply to: P.O. Box 295, Whitmore Lake, MI 48189.

NEEDED child care provider to care for newborn in my home. Should have infant experience and references. Whitmore Lake area. Own transportation required. Please reply to: P.O. Box 295, Whitmore Lake, MI 48189.

NEEDED child care provider to care for newborn in my home. Should have infant experience and references. Whitmore Lake area. Own transportation required. Please reply to: P.O. Box 295, Whitmore Lake, MI 48189.

NEEDED child care provider to care for newborn in my home. Should have infant experience and references. Whitmore Lake area. Own transportation required. Please reply to: P.O. Box 295, Whitmore Lake, MI 48189.

NEEDED child care provider to care for newborn in my home. Should have infant experience and references. Whitmore Lake area. Own transportation required. Please reply to: P.O. Box 295, Whitmore Lake, MI 48189.

NEEDED child care provider to care for newborn in my home. Should have infant experience and references. Whitmore Lake area. Own transportation required. Please reply to: P.O. Box 295, Whitmore Lake, MI 48189.

NEEDED child care provider to care for newborn in my home. Should have infant experience and references. Whitmore Lake area. Own transportation required. Please reply to: P.O. Box 295, Whitmore Lake, MI 48189.

NEEDED child care provider to care for newborn in my home. Should have infant experience and references. Whitmore Lake area. Own transportation required. Please reply to: P.O. Box 295, Whitmore Lake, MI 48189.

NEEDED child care provider to care for newborn in my home. Should have infant experience and references. Whitmore Lake area. Own transportation required. Please reply to: P.O. Box 295, Whitmore Lake, MI 48189.

NEEDED child care provider to care for newborn in my home. Should have infant experience and references. Whitmore Lake area. Own transportation required. Please reply to: P.O. Box 295, Whitmore Lake, MI 48189.

NEEDED child care provider to care for newborn in my home. Should have infant experience and references. Whitmore Lake area. Own transportation required. Please reply to: P.O. Box 295, Whitmore Lake, MI 48189.

NEEDED child care provider to care for newborn in my home. Should have infant experience and references. Whitmore Lake area. Own transportation required. Please reply to: P.O. Box 295, Whitmore Lake, MI 48189.

NEEDED child care provider to care for newborn in my home. Should have infant experience and references. Whitmore Lake area. Own transportation required. Please reply to: P.O. Box 295, Whitmore Lake, MI 48189.

NEEDED child care provider to care for newborn in my home. Should have infant experience and references. Whitmore Lake area. Own transportation required. Please reply to: P.O. Box 295, Whitmore Lake, MI 48189.

NEEDED child care provider to care for newborn in my home. Should have infant experience and references. Whitmore Lake area. Own transportation required. Please reply to: P.O. Box 295, Whitmore Lake, MI 48189.

NEEDED child care provider to care for newborn in my home. Should have infant experience and references. Whitmore Lake area. Own transportation required. Please reply to: P.O. Box 295, Whitmore Lake, MI 48189.

NEEDED child care provider to care for newborn in my home. Should have infant experience and references. Whitmore Lake area. Own transportation required. Please reply to: P.O. Box 295, Whitmore Lake, MI 48189.

NEEDED child care provider to care for newborn in my home. Should have infant experience and references. Whitmore Lake area. Own transportation required. Please reply to: P.O. Box 295, Whitmore Lake, MI 48189.

NEEDED child care provider to care for newborn in my home. Should have infant experience and references. Whitmore Lake area. Own transportation required. Please reply to: P.O. Box 295, Whitmore Lake, MI 48189.

NEEDED child care provider to care for newborn in my home. Should have infant experience and references. Whitmore Lake area. Own transportation required. Please reply to: P.O. Box 295, Whitmore Lake, MI 48189.

NEEDED child care provider to care for newborn in my home. Should have infant experience and references. Whitmore Lake area. Own transportation required. Please reply to: P.O. Box 295, Whitmore Lake, MI 48189.

NEEDED child care provider to care for newborn in my home. Should have infant experience and references. Whitmore Lake area. Own transportation required. Please reply to: P.O. Box 295, Whitmore Lake, MI 48189.

NEEDED child care provider to care for newborn in my home. Should have infant experience and references. Whitmore Lake area. Own transportation required. Please reply to: P.O. Box 295, Whitmore Lake, MI 48189.

NEEDED child care provider to care for newborn in my home. Should have infant experience and references. Whitmore Lake area. Own transportation required. Please reply to: P.O. Box 295, Whitmore Lake, MI 48189.

NEEDED child care provider to care for newborn in my home. Should have infant experience and references. Whitmore Lake area. Own transportation required. Please reply to: P.O. Box 295, Whitmore Lake, MI 48189.

NEEDED child care provider to care for newborn in my home. Should have infant experience and references. Whitmore Lake area. Own transportation required. Please reply to: P.O. Box 295, Whitmore Lake, MI 48189.

NEEDED child care provider to care for newborn in my home. Should have infant experience and references. Whitmore Lake area. Own transportation required. Please reply to: P.O. Box 295, Whitmore Lake, MI 48189.

NEEDED child care provider to care for newborn in my home. Should have infant experience and references. Whitmore Lake area. Own transportation required. Please reply to: P.O. Box 295, Whitmore Lake, MI 48189.

NEEDED child care provider to care for newborn in my home. Should have infant experience and references. Whitmore Lake area. Own transportation required. Please reply to: P.O. Box 295, Whitmore Lake, MI 48189.

NEEDED child care provider to care for newborn in my home. Should have infant experience and references. Whitmore Lake area. Own transportation required. Please reply to: P.O. Box 295, Whitmore Lake, MI 48189.

NEEDED child care provider to care for newborn in my home. Should have infant experience and references. Whitmore Lake area. Own transportation required. Please reply to: P.O. Box 295, Whitmore Lake, MI 48189.

NEEDED child care provider to care for newborn in my home. Should have infant experience and references. Whitmore Lake area. Own transportation required. Please reply to: P.O. Box 295, Whitmore Lake, MI 48189.

NEEDED child care provider to care for newborn in my home. Should have infant experience and references. Whitmore Lake area. Own transportation required. Please reply to: P.O. Box 295, Whitmore Lake, MI 48189.

NEEDED child care provider to care for newborn in my home. Should have infant experience and references. Whitmore Lake area. Own transportation required. Please reply to: P.O. Box 295, Whitmore Lake, MI 48189.

NEEDED child care provider to care for newborn in my home. Should have infant experience and references. Whitmore Lake area. Own transportation required. Please reply to: P.O. Box

164 Food/Beverage

CASHIERS & COOKS

Full time, part-time hours available, days or afternoons. Up to \$5.25 to start. Applications being accepted anytime, see store manager, Hardee's in Novi, 26245 Novi Rd., (313)349-4460.

COOK. Days, full time, good pay and benefits. Experience preferred or will train. Harland Big Boy, M-59 & US-23.

COOKS/WAITPERSONS

At busy restaurant 3 to 5 yrs. experience only need to apply. Must know breakfast. Full time, fast and reliable. Weekend waitpersons. Apply in person at Plaza Cony Island and Breakfast, 10562 Highland Rd., Harland.

EXPERIENCED waitperson for J.B.S. Brighton House, 10180 East Grand River, Apply in person. (313)229-9330.

FULL or part-time days bartender needed. Experienced. Call for appointment between 11am to 1pm. Ask for Jim, (313)685-2171.

NOW accepting applications for prep and line cooks. Contact June at Bon-A-Rose Italian Restaurant, 56808 Grand River, Near Hudson. (313)437-8788 Before 11am or after 2pm.

NOW hiring waitstaff for all shifts. Experience preferred. Must be over 18. Apply in person at Manor Oaks Golf Club, 2255 Pinckney Road, Howell.

PART-TIME Cook to work Fri. and Sat. Apply in person to manager, Elks Lodge, 2830 E. Grand River, Howell, 12-5pm.

PART-TIME weekend waitperson. Send resume to: 8810 West Six Mile Rd., Northville, MI, 48167.

PRIVATE country club is accepting applications for kitchen staff and serving staff. Exc. working cond. with flexible hours. Experience not necessary, good attitude a must. Please apply in person at Lakeland Golf and Country Club, 8760 Chilson, Brighton.

SHIFT MANAGERS FOR TACO BELL RESTAURANT BRIGHTON, MI

Seeking candidates with least 6-12 mos. of restaurant management experience. Your background should include being ambitious, and achievement oriented, having a sense of operational functions, & the ability to communicate effectively. For consideration call Linda Parsons at: (313)227-6023. EOE.

SHORT order cook wanted working and inventory experience for high volume golf course. Send resume to: 8810 West Six Mile Rd., Northville, MI, 48167.

WAITSTAFF for bowling center & softball leagues, seasonal & year round openings available. Call (313)632-5241.

165 Dental

CHAIR side dental assistant. Do you enjoy developing and maintaining quality relationships? Can you work quickly and accurately? Do clients know you care? Non-smokers preferred. Please call Susie, (313)632-5701.

DENTAL Assistant, pediatric practice in Brighton, experience preferred, part-time position. Send resume to Box 3591, c/o South Lyon Herald, 101 N. Lafayette St., South Lyon, MI 48178.

DENTAL assistant for friendly family preventive practice, emphasizing quality and excellence. Flexible hours. Wage-benefits commensurate with abilities and experience. CDA or equivalent experience. Northville. (313)494-2110.

DENTAL assistant. Experience preferred, full time, exc. salary. Please call: (313)887-5292.

DENTAL HYGIENIST

Part-time position available in a fast paced progressive family practice in Hamburg. Exc. salary & bonuses, individual must be highly motivated & dedicated to high quality & a team approach to dentistry. A great team to join. (313)231-9630 ask for Karen.

DENTAL Hygienist. Temporary replacement needed to fill in for hygienist going on maternity leave. Experienced. Milford area. (313)685-8720.

DENTAL Hygienist, pediatric practice in Brighton, 1-2 days weekly w/potential for growth. Send resume to Box 3591, c/o South Lyon Herald, 101 N. Lafayette St., South Lyon, MI 48178.

DENTAL Receptionist - Full time, friendly family practice, experience preferred, but will train the right mature person. (313)227-5136.

ORTHODONTIC Assistant, 3-4 days per week. RDA or recent dental experience required. Send resume to: Dr. Michael Kerr, 715 Byron Rd., Howell, MI 48843.

PART-TIME Hygienist, 2 evenings per week for our preventive practice in Brighton. Non-smoking office. Ask for Jayne, (313)227-4224.

166 Medical

HOME HEALTH AIDES. Certified and/or experienced. Excellent pay and benefits. FAMILY HOME CARE. (313)229-5683 (313)455-6683.

HOME HEALTH AIDE

CERTIFIED or experienced preferred for home care. Full time & full benefits available. (313)625-5665.

IMMEDIATE part-time opening for experienced medical assistant. (313)437-2526.

MEDICAL Assistant, part-time, clinical position for large family practice in Milford, experience a must. Call Lori Murphy at (313)685-3600.

MEDICAL ASSISTANT

Looking for top-of-the-line assistant for active practice. Must be hard working individual. Starting salary \$7.25 an hr. & higher according to experience. Full or part-time. Call (313)478-4639.

MEDICAL Receptionist. Full and part-time positions available for family practice in Milford. Experience required. Contact Julia between 2 and 5pm at (313)685-3600.

NUCLEAR MEDICINE TECH

Full or part-time position available for ARRT, or C.N.M.T. registered technologist. Please contact T. Patyna at (313)347-8205 or send resume to:

DMC Health Care Centers
41305 W. 12 Mile Rd.
Novi, MI 48177

Affiliated with The Detroit Medical Center, an Equal Opportunity Employer.

NURSE CONSULTANT

To be available for 6-8 hrs. per week for on-site consultation, insuring, and client review for local group home serving the traumatically brain injured. Otolaryngology background preferred. Interested candidates should call Willowbrook Rehabilitation Services (313)632-6430.

NURSE to work full time with nursing ill adults as part of an Active Community Treatment (ACT) team, performing health assessments, monitoring medications and progress, and consulting with therapeutic staff. RN, required and experience with mentally ill adults. Send resume to Jeanne Quinn, Livingston County CMH, 206 S. Highlander Way, Howell, MI 48843. EOE.

NURSING Students/Home Health Aides: What will you be doing this summer? Join the experts in home health care - Visiting Care. Flexible shifts. Variety of cases. Call today! (313)229-0320, (313)344-0234, (313)930-0060.

PART-TIME psychotherapist needed for outpatient clinic to work with children, families, and adolescents during evening hours. Send resumes to: Box 3601 c/o The South Lyon Herald, 101 N. Lafayette St., South Lyon, MI 48178.

Residential Teaching Aide For full and part-time employment in a group home for the traumatically brain injured. Prior experience with TBI clients and/or nursing side experience required. Interested candidates should call Willowbrook Rehabilitation Services. (313)632-6430.

RN/CLPNs - Join the only RN/CLPNs affiliated home care agency - Visiting Care. Variety of cases available. Flexible schedules. Proven clinical experience required. IV therapy skills a plus. Call today! (313)229-0320, (313)344-0234, (313)930-0060.

RNs or LPNs needed for 2nd shift. Please call Fenton Extended Care, (313)629-4117.

VETERINARY assistant, experienced. Apply in person: 39229 Grand River, Farmington Hills.

168 Office/Clerical

ASSISTANT Administrator, energetic, exc. organizer, proficient computer skills; Lotus, Word maker, & Word Perfect. Send resume with salary requirements or apply at: Handy Home Products, 2000 East St. POB 548, Walled Lake, MI 48390.

ATTENTION DATA ENTRY OPERATORS

We have assignments for you in Livonia and Westland. Experience with both Alpha and Numeric Data Entry a must. Word Perfect background a plus. Dues also include phones and filing. Most long term, all at great pay. Call Benchmark Temporary Services today at (313)425-9090 for an interview.

AUTO DEALERSHIP

Filing the position of Switchboard Operator/Inventory Clerk. Some light typing required, pleasant personality. Hours 7:30am-5pm, Mon-Fri. Call Nancy, (313)227-1761.

BRIGHTON trucking firm needs clerical assistant. General office duties including computer data entry. Send resume & salary requirements to Trucking Needs, P.O. Box 182, Brighton, MI, 48116.

CITY OF NOVI POLICE CLERK

The City of Novi Police Department is searching for an individual with good clerical skills and an excellent working relationship with the public. Typing test is required. Salary is \$17,365 + an attractive benefit package. Obtain and submit application by April 10, 1992 to the City of Novi Personnel Office, 45175 W. 10 Mile, Novi, MI 48375. EOE

CLERICAL-PART-TIME

Immediate opening in promotions department for part-time clerk. Word processing or data entry experience and good organizational skills required. Prior retail experience desirable. Flexible hours. Salary commensurate with qualifications and experience. Send resume and prior salary history to:

CLAIR RITCHIE
MICHIGAN CAT
24800 NOVI RD.
NOVI, MI 48375

Affirmative Action Employer

CLERICAL/SECRETARIAL

Howell manufacturing company desires individual with one to three years general clerical/secretarial experience. Ability to handle multiple tasks and priorities a must. Good typing and word processing skills required along with strong people skills. Send resume and salary requirements to:

P.O. Box 24035
Lansing, MI 48309

E.O.E.

FULL time secretary/bookkeeper needed for rapidly growing product and spa company. The person we select must be knowledgeable in computers with accounting, work with customers, possess good organizational skills, and demonstrate initiative and creativity in running an office. Apply in person before April 6 or send resume to: Blues Dolphin Fiberglass Pools, 3365 W. Highland Rd., Milford MI 48360.

BUY IT. FIND IT. SELL IT. TRADE IT.

CLASSIFIED

EMPLOYEES Unlimited needs talented individuals to fill temporary or permanent clerical assignments. Positions range from entry level receptionist to executive & legal secretaries. Competitive wages & benefits. Interested candidates should apply at Employees Unlimited, 201 S. Michigan Ave., Howell, (313)458-5781.

GENERAL office still plus some accounting. (517)546-6571.

INSURANCE office assistant, full time, computer & insurance experience preferred. Please send resume to: Farmers Insurance, 9947 E. Grand River, Brighton, MI 48116.

INSURANCE career opportunity. Full time assistant to commercial CSR, 1-2 yrs. insurance experience. Must have computer aptitude and desire to learn. Please resume in confidence to: Cobb Insurance Agencies, 441 N. Main St., Milford, MI 48361. Attn: Laurie Bauer.

MARKETING Assistant. Creative self starter with proven public speaking and writing skills. Must have experience with design, copywriting, layout and printing of ads, brochures and newsletters. Experience in public relations and promotion of products/services also needed. Financial institution experience a plus. Macintosh knowledge preferred. 4-year college degree required. Full time position, includes benefits. Send resume, advertising samples and salary requirements to: Carole Roney, Director of Personnel, Community Federal Credit Union, 500 S. Harvey, Plymouth MI 48170. Deadline: Friday, April 10.

PART-TIME Secretary needed, Tues., Wed., Thurs., noon-2pm. Position requires entry into computer. Send resume to Burgess Advertising, P.O. Box 385, Harland MI 48353.

PART-time opening for office, must be able to work evenings and weekends. For appointment call: Mr. Corbett, Newton Furniture, Novi, (313)349-4600.

RECEPTIONIST, Mon.-Fri., 8:30am-5pm. Typing, filing, phone answering. Novi area. (313)348-5900.

RECEPTIONIST, full or part-time position available with Oakland Physical Therapy. Typing, computer knowledge and ability to handle multiple tasks in a fast paced environment required. (313)478-6140.

SECRETARIAL computer entry, light packaging & phone soliciting. Some typing. Send resume. Call (313)437-0270 9am-6pm.

SECRETARY & Personal Assistant experienced in bookkeeping & computers to help organize Banquet sales, marketing projects & public image. Call for appointment at (313)591-9340. Or apply in person at Barnstombers, 9411 E. M-36, Whitmore Lake Way, or Thurs. evenings between 6-8pm.

SECRETARY for temp to perm assignment in Farmington Hills. Multi-mate, excellent organization and phone skills. Minimum typing speed of 55 wpm. ETO Temporary Service, (313)464-7078. EOE.

WORD PROCESSORS

SECRETARIES
Long and short term assignments in Livingston & Washtenaw Counties. Benefits. Top pay.

ADIA
(313)227-1218

169 Help Wanted Part-Time

ADMISSIONS REPRESENTATIVE

Enthusiastic person needed for Brighton Branch, multi-state, private, vocational school. Entry level, inside sales, 30 hrs., salary plus benefits. Previous retail sales & some college will receive first consideration. EOE. Send resume to: Director of Admissions, P.O. Box 47340, Oak Park, MI, 48237.

CHEERFUL morning clerical. Novi office. Mon-Thurs. 9:30am to 12:30. Kathy, (313)349-5510.

CLEANING person, downtown Milford office. Call (313)349-6217.

COMPOSITOR NEEDED

We will train people to work in our Composition Department at HomeTown Newspapers in Howell. You must have a high school diploma and be able to type a minimum of 45 words per minute. You will be taught how to use typesetting equipment, camera and how to paste-up newspaper pages. We are looking for bright, reliable people for our team. Afternoon shift, must be available for work 4 or 5 days per week. Benefits available upon completion of probation. Smoke-free environment.

HomeTown Newspapers
Personnel Office
323 E. Grand River Avenue
Howell, MI 48843

No phone calls. We are an Equal Opportunity Employer, M/F.

COMPUTER retail sales. Must know MS DOS, Apple help, but not necessary. \$5.00 an hour. Call after 11am, (313)349-1635.

COUNTER person. Week ends only. 18 or over. Must be able to communicate w/people. Apply in person Thurs. or Fri. Northville Video, 43197 W. 7 Mile Rd.

GENERAL home maintenance, 10-15 hrs. per week. Ideal for high schooler. Mt. Brighton area. (313)229-8233.

JANITORIAL - evenings, Mon-Fri. Approx. 3 hours per night. \$5.00 per hour. Call (313)227-3495.

LOCAL photo finishing lab needs weekend delivery driver. Day shift, Saturday & Sunday. \$5.00 hourly. Applications accepted daily between 8:30 & 4:30. Monday thru Friday. No phone calls please.

QUALEX INC.
43045 W. NINE MILE RD.
NORTHVILLE, MI 48167
(Formerly Guardian Photo)

MATURE reliable people in the Hartland area for residential cleaning. Week days. 9am-3pm. Call Maud in Michigan. (313)227-1440.

NEED direct care staff. DMH training helpful or will train. Starting pay \$5 per hr. Call Tom or Janet, (313)227-2534.

NEEDING someone 18 yrs. of age or older for cleaning stalls & handling horses. (313)437-0113.

OFFICE cleaning evens. Must have own transportation. Call (313)668-0131.

PART-TIME Sales Retail, flexible schedule, willing to work weekends, Brighton location. (313)227-6009.

Part-Time Cleaning Person

The City of South Lyon is now accepting applications through April 10, 1992 for the position of part-time cleaning person. Applications are available in the Clerk's office at 214 W. Lake Street, South Lyon, Michigan 48178.

PERSON wanted for kennel. (313)437-1174.

PROGRAM Aide. Older adult day care 2 days per week, assist with activities & personal care, high school diploma & experience with elderly preferred. Send resumes or resumes to Golden Opportunities, 850 Spencer, Brighton, MI 48116.

RECEPTIONIST. Livingston Community Hospice seeks person on part-time basis (20 hrs. per wk.) Typing skills a must. Send resume to: 317 Fowler St., Howell, MI 48843.

SOMEONE who loves children to help part-time in a home day care. (313)437-5387.

WE NEED HELP

If you enjoy being with people that take pride in their work, if you are dependable and can be available for extra hours, we may have a job for you. The bindery department at HomeTown Newspapers in Howell needs people to complete the final step in taking the newspapers and other company products from the press and preparing them for post offices and delivery people. High school diploma not a necessity but helpful, we will train you. 3 days a week, afternoons or night shift. To fill out an application, come to our downtown office. Smoke free environment.

HomeTown Newspapers
Personnel Office
323 E. Grand River Avenue
Howell, MI 48843

No phone calls. We are an Equal Opportunity Employer, M/F.

ADIA
(313)227-1218

YARD, garden, misc. work around home. Weekends only. (517)548-5429.

YOUNG person needed for garden work & mowing. (313)227-6365.

170 Help Wanted General

ABSOLUTELY GREAT JOBS

ADIA needs reliable men & women to work in the Novi/Harland areas. Light industrial assignments available immediately. \$5 per hr., all shifts available. Call today.

ADIA
(313)442-7800
The employment people

If you live in Livingston County please call (313)227-1218 for information.

ALL positions available. Flexible hours. Full or part-time. We will train. Benefits available. Come join our staff. Apply: Yum Yum Tree, downtown Brighton.

A large international pest control company is looking for self-motivated individuals who want to work. We need steady work record, work flexibility, good writing and verbal skills and good driving record. We offer excellent commissions, major medical, dental, life insurance, uniforms supplied, paid vacations and holidays, profit sharing and extensive training. Positions available in Oakland county. Send resume or call (313)349-1030. Terminor International, 22865 Hesp Dr., Novi, MI 48375.

AMBITIOUS, reliable woman to care for elderly mother (parent) in my spacious Novi home. Experienced. References. (313)422-1350, (313)545-0666.

AMBITIOUS mature adult for day time cleaning, beginning at 8am. Mon-Fri. Must have own transportation & phone. \$6.00 hourly. (313)437-4720.

AMPM, inside, outside, male or female, work alone or with a friend. Employees Unlimited has many light industrial & labor jobs available. Apply now. Employees Unlimited, (313)548-5781.

ARE you available 2 or more mornings a week? We are looking for a dependable person for light housekeeping work. Good wages, flexible hours. Call (313)231-1005 for interview. Randall's Carpet & Home Cleaning Inc.

ATTENTION high school grad/GED. Entry level positions available. (517)546-0545.

ATTENTION! Ideal for housewives or handicapped people who can't get out to work. Work part-time from your home calling for Purple Heart. Call 9am-5pm, Mon.-Fri., (313)728-4572.

ATTENTION! Jobs available now. Long and short term work available in all locations for: Word Processors, Press operators, warehouse help and general labor. Must have transportation, ID and be dependable. Call today for an appointment. Marpower. (313)229-5666. E.O.E.

AUTOMATIC screw machine shop looking for experienced Davenport operator, capable of grinding and setting own tools. Asher's Mfg. Co. (313)437-6639.

AUTOMOTIVE technician, must have own tools and be certified in all areas. Benefits. (313)887-1039, ask for Fred.

BRANCH SALES MANAGER

Society Bank, Michigan is accepting resumes for a Branch Sales Manager position located in our Brighton Office. The position is responsible for managing the sales and service activities of the branch to develop new client and business relationships, expand existing relationships and service the transactional needs of the customer. In addition, the sales manager assumes overall responsibility for the daily operations of the branch, including managing the branch staff and ensuring that customers are serviced in a courteous and efficient manner. The sales manager will also represent the bank in the Brighton community and participate in local community affairs and/or service groups.

The qualified candidate will be a sales oriented individual with a minimum of 3 years experience working in a sales, banking and/or lending organization. This position also requires previous supervisory experience and excellent communication, organizational and interpersonal skills.

Society Bank, Michigan offers a competitive salary and benefits package which includes vacation and holiday pay, a flexible benefits plan, 401K and opportunities for advancement. For confidential consideration, please submit a resume with salary requirements to:

Society Bank, Michigan
Human Resources Dept.
100 S. Main St.
Ann Arbor, MI 48104
AAEOE

BUS drivers, substitutes needed. Brighton area schools. Must have good driving record. Will train. Contact: Phyllis Vanille, (313)223-1441. Equal Opportunity Employer.

CARE giver positions, full & part-time, for Brighton day care center. Starts April 1st. Send resumes to Box 3596, c/o Brighton Argus, 113 E. Grand River, Brighton, MI 48116.

CARPENTER laborer. Miscellaneous jobs. Start immediately! (517)546-1591.

CARPET cleaner trainee, part-time, 3 days per wk, high school grad. Send letter or resume; w/work, school experience to: CO South Lyon Herald, Box 3598, 101 N. Lafayette, South Lyon, MI 48178.

CASE MANAGER for Community Independence Program for chronically mentally ill adults. Case management experience and experience implementing therapeutic group activities preferred. Bachelor's degree in human services field required. Send resume to Karen Hamsteger, Livingston County CMH, 206 S. Highlander Way, Howell, MI 48843. EOE.

CITY OF NOVI DISPATCHER

The City of Novi Police Department is currently accepting applications for the position of Dispatcher. Duties include dispatching police, fire and EMS. Extensive phone work. Computer experience and typing skills desired. Starting salary \$18,720 + an attractive benefit package. Shift work, hours may vary. Selection will be based on a competitive testing process. Obtain and submit an application by April 10, 1992 from the City of Novi Personnel Office, 45175 W. 10 Mile, Novi, MI 48375. EOE

COHORT Area. Someone to cut small trees and pile brush. (517)546-5637, (517)548-4848.

COORDINATOR to coordinate day-to-day operations of staff providing case management for individuals with developmental disabilities. Master's degree in Psychology or MSW in related discipline and appropriate certification/licensure in Michigan. Minimum two years experience in case management and/or program serving this population required. Supervisory experience as well as experience managing AHS/Hab Waiver residential facilities preferred. Send resume to: Mary Dietzel, Livingston County Community Mental Health, 206 S. Highlander Way, Howell, MI 48843. EOE

CONCRETE Area. Someone to cut small trees and pile brush. (517)546-5637, (517)548-4848.

CONCRETE Area. Someone to cut small trees and pile brush. (517)546-5637, (517)548-4848.

CONCRETE Area. Someone to cut small trees and pile brush. (517)546-5637, (517)548-4848.

CONCRETE Area. Someone to cut small trees and pile brush. (517)546-5637, (517)548-4848.

CONCRETE Area. Someone to cut small trees and pile brush. (517)546-5637, (517)548-4848.

CONCRETE Area. Someone to cut small trees and pile brush. (517)546-5637, (517)548-4848.

CONCRETE Area. Someone to cut small trees and pile brush. (517)546-5637, (517)548-4848.

CONCRETE Area. Someone to cut small trees and pile brush. (517)546-5637, (517)548-4848.

CONCRETE Area. Someone to cut small trees and pile brush. (517)546-5637, (517)548-4848.

CONCRETE Area. Someone to cut small trees and pile brush. (517)546-5637, (517)548-4848.

CONCRETE Area. Someone to cut small trees and pile brush. (517)546-5637, (517)548-4848.

170 Help Wanted General

CNC LATHE OPERATORS — ADIA needs your experience. We have immediate openings in the Farmington Hills area. All shifts available. Permanent openings for qualified individuals. Call today for an immediate appointment (313) 442-7800. ADIA — The Employment People No Fee

LANDSCAPE help wanted, full & part-time. Brighton area. (313) 585-6546.

LANDSCAPE - Developer seeking full time self-motivated individual with experience in landscape new development. Call (313) 223-5722 or send resume to: Adler Homes, Inc. 719 East Grand River, Brighton, MI 48116.

LANDSCAPE nursery help wanted, need dependable transportation, experience preferred. (313) 223-4194.

LAWN Maintenance Crew Leader needed. (313) 349-2935.

LAWN Maintenance help wanted. Good starting pay, long hours. (313) 873-0133.

LIGHT FACTORY JOBS — Wixom area. Full time/Permanent. Most jobs ideal for women. Wolverine Staffing Services (313) 359-4270

LIGHT Industrial work in Farmington Hills. 6 am to 2:30 pm \$5.00 per hour. ETD Temporary Service. (313) 464-7078. E.O.E.

LIVINGSTON County Lennox heating & cooling contractor has an outstanding opportunity for an installation technician. Earn what you are worth, the only ceiling is your ability! Must be a top quality, experienced person. For interview call: LouAnne, (517) 548-2114.

LONG-Term factory assignment in Wixom. Days/Afternoons. \$5.00-\$5.50/hour. Bonuses and benefits offered. ETD Temporary Service. (313) 464-7078. E.O.E.

LOOKING for full time florists designers for expanding business. Call (313) 227-2333 after 6pm, please leave message.

LOOKING for afternoon delivery drivers for expanding flower business. Call (313) 227-2333 after 6pm, please leave message.

MACHINE maintenance needed with electrical and hydraulics. (517) 545-0545.

MACHINE Operators. No experience necessary. Immediate openings available. Day and afternoon shift. 40 hrs. weekly, plus overtime and benefits. (313) 684-0555.

MACHINE REPAIR — ALSO TRAINEE

BROACHING MACHINE SPECIALTIES

(313) 471-4500, Novi

MACHINE REPAIR PERSON

Well established manufacturing company seeks full time person w/10 plus yrs. experience. Primary emphasis on electrical, hydraulic, pneumatic, plumbing, welding, zinc die cast and plastic injection molding machine. Complete benefit package. Please send salary history and resume to: P.O. Box 575, Walled Lake, MI 48390. Equal Opportunity Employer.

MACHINIST Trainee. 3 months minimum experience. Apply BCR Tool, 5975 Ford Court, Brighton.

MACHINIST wanted. 5 yrs. experience minimum on toolroom lathe and Bridgeport milling machine. Must be capable of doing precision prototype work. Send resume and wage requirement to: Fowlerville Post Office, P.O. Box 856, Fowlerville MI 48836.

MAINTENANCE

Well established plastic injection molding company located in Livingston County has an immediate opening for a maintenance person on the afternoon shift. This individual MUST have 3-5 years experience in hydraulic, electrical and mechanical troubleshooting plus repair of PLASTIC injection molding machines and all related secondary process equipment. Competitive wages and full company paid benefit package. Send resume and salary expectation to MAINTENANCE, P.O. Box 408, Howell, MI 48844. EOE M/F

RESUME SPECIAL

'10 OFF EXECUTIVE RESUME (Reg '35/11 page)

'6.50 OFF PRESTIGE RESUME (Reg '25/11 page)

Includes 10 Laser Prints \$3.00 for each add'l page. Offer Good to 4/25/92

SECRETARIAL SOLUTIONS

344-0098

42240 Grand Cedar Ridge Plaza • Novi

WANTED

WANTED: One experienced full-time teller for Research FCU's Milford office; competitive salary and benefits. Send resumes to Research FCU, Attn: Operations Manager, 7415 Chicago Rd., Warren, MI 48092.

MAINTENANCE positions available for day & night shifts. Job duties include: janitorial, minor repairs, & deliveries. Apply in person: McDonalds, 21050 Haggerty Rd., Novi. Retirees welcome.

MANAGEMENT

10 ASST. MGRS.

Needed to work to replace 10 who wouldn't. Rapid advancement managing 6 to 10 people in marketing department of youth oriented company. Management experience helpful but not necessary. **WE TRAIN.** Up to \$500 weekly while in training. Call Anne for interview at (313) 442-8590.

MANAGEMENT TRAINEE

No experience necessary. Corporation expanding. Need to open to two branch offices. Bonuses plus insurance. (313) 662-6708.

MANAGER for miniature golf & driving range, hours unlimited, seasonal. Other positions also available. Call (313) 632-5241.

MANICURIST needed for daytime. Busy salon, great potential. Contact Teresa at the Towne Shop Salon, (517) 548-2838.

MANUFACTURING/assembly, metal forming. Day or afternoon shift. Starting rate \$5.50 to \$5.25 per hr. Shift premium reviewed quarterly for wage increases, incentive bonus monthly, paid vacations, holidays & other excellent fringe benefits. Apply in person Monday through Friday 8am to 5pm, at Dunning Engineering, 721 Advance Street, Brighton.

MASSAGE in Dr. office, experience helpful, not necessary. (313) 223-6390.

MENTAL Health Staff for residential program in Brighton for adults with mental illness. (313) 231-1170.

MIDNIGHT shift, front desk, Best Western Howell. (517) 548-2900.

MURRAY'S AUTO OF WALLED LAKE

Now hiring Cashiers, Stock & Sales persons. Friendly atmosphere & flexible scheduling. Apply in person, Maple & Pontiac Trail.

NORTHVILLE Co. looking for a mature person to work 4 days per week, includes some Sundays. Must be able to type and work well with the public. \$4.25 to start. Call (313) 438-7891.

NOW accepting applications for evening positions in downtown South Lyon. Perfect attendance required. Clear speaking voice a must. Call (313) 349-3627. EOE.

NOW accepting applications for part-time stock replenishment position. Must be available for Morning hours. Apply in person Nov 1-Mart, 43825 W. Oaks Dr.

NOW accepting applications for part-time cashiers. Position available for morning, afternoon & evening hours. Please apply in person Nov 1-Mart, 43825 W. Oaks Dr.

NOW HIRING

Full time light production, in large photo processing lab. Afternoon & midnight shifts available. Full benefit package available. Starting salary \$4.45 - \$5.45 per hr. Please apply between 8:30am and 4:30pm, weekdays. No phone calls please.

QUALEX INC. 43045 W. NINE MILE RD. NORTHVILLE, MI 48167 (Formerly Guardian Photo)

NOW is the time to spring into the working class. If you're serious about a job, we can find one for you. Needed are general laborers, machine operators and H-Lo drivers. Male & female positions. All shifts. Milford, Fenton and Livingston City area. Call HEARTSIDE PERSONNEL 510 W. GRAND RIVER BRIGHTON MI 48116 (313) 223-7450

ORDER ENTRY CLERK

Duties include, processing parts, back orders and invoices, using order entry systems. Must be flexible in sharing work hours. 8am-6pm daily, and am on Sat. prior data entry experience & above average typing skills required. Exc. salary and liberal fringe benefits. Apply at or send resume to:

PERSONNEL DEPT MICHIGAN CAT 24800 NOVI ROAD NOVI MI 48375 An Affirmative Action Employer.

PART-TIME kennel assistant needed. Afternoons and weekends. 15-20 hours weekly. Highland Milford area. (313) 987-2421.

PERSON needed to spray and trim fruit trees. Ideal for retiree. May keep 75% of fruit. (517) 548-7135 (517) 548-1976

PERSON to milk cows and general farm work. (517) 223-8184.

PRESS OPERATORS. Applications now being accepted for immediate openings. No experience necessary. Day shift, \$5 per hour plus overtime & benefits. Milford area. Call between 9am-2pm. (313) 984-1910

BUSY RESTAURANT NEEDS

Cheerful & Friendly WAIT STAFF

Days & Evenings Only Experienced Apply

Pinckney Inn 135 E. Main Downtown Pinckney (313) 878-3870

PROGRAMMER/ANALYST TRAINER

Lansing area growing information systems company servicing the real estate industry is accepting applications for the following positions:

***PROGRAMMERS.** Candidates should possess a two year application programming degree with emphasis in COBOL and experience in programming COBOL. Includes openings for relocation to West Coast and Hawaii.

***SYSTEMS ANALYST.** Two year programming degree, B.A./S. Business/Programming preferred, excellent analytical, negotiating, organizational, oral and written skills, willingness to travel.

***INSTALLATION CONTROL REPRESENTATIVE.** Associates Degree, higher education in Business or Computers preferred, excellent communications skills.

***CUSTOMER EDUCATION REPRESENTATIVE.** B.A./S. in Education or related field or equivalent experience. Experience with teaching or training adults preferred. Proficient using computers. Experience with online systems desirable. Willingness to travel a must.

All candidates should possess good time management and organizational skills and the ability to work in a team environment to achieve common organizational goals. Competitive salary and excellent benefits. Interested candidates should forward a resume and cover letter summarizing goals and salary requirements to: Box 3602, C/O South Lyon Herald, 101 N. Lafayette, South Lyon, MI, 48178.

REMODELERS. Now taking applications for roofers, siding and carpenters. Must have experience and own tools. Benefits. Call (313) 343-3080, 9am to 5pm.

RESIDENTIAL brick layer wanted. (313) 227-5575.

ROUTE person wanted nights. Good pay. (313) 788-9054.

SEAMSTRESS part-time to do alterations and repairs. (313) 229-8266.

SHIPPING/Receiving person with inventory experience. Must have knowledge of Lotus 1-2-3. Please call: Manpower, (517) 312-2956, EOE.

STEEL fabricator. Must be able to read blueprints, MIG & stick welding experience required, excellent wages & benefit package. Apply in person Monday through Friday 8am to 5pm, at Dunning Engineering, 721 Advance Street, Brighton.

STYLIST wanted. Clientele waiting. Full time or part-time. Call for interview. (313) 227-5090.

SWIMMING Pool repair co. needs laborers. \$5.50 per hour. Must be 18. (313) 477-4527.

TELEMARKETERS wanted, excellent earnings, Brighton, Howell, Fowlerville, Hartland and areas N. of Cal (313) 735-4057.

TEMPORARY health insurance for the unemployed. Low rates (313) 344-9892.

TOOL AND DIE MAKER

Well established manufacturing company seeks full time person w/10 plus yrs. experience required. Primary emphasis on plastic and zinc injection molds. Operation of various equipment including lathe, mill, surface grinder and EDM is helpful. Complete benefit package. Please send salary history and resume to: P.O. Box 575, Walled Lake, MI, 48390. Equal Opportunity Employer.

TOOL & Die maker & machine builders for growing co. Nights preferred. Steady program, good benefits. Respond to: Spearhead Automated Systems Inc, 41211 Vincent Court, Novi.

TRUCK driver, CDL license & exc. record required. Full medical provided. 40 hrs. plus per week. Duncan Disposal, (313) 437-0966.

TRUCK mechanic, minimum 2 years experience. Must have own tools and must have CDL AC experience a plus. (517) 548-5788.

TWO ADVERTISING INTERNS NEEDED

We are seeking 2 dynamic individuals who don't like to take no for an answer to work in our advertising department mid-May through the end of August. One person will be needed to contact customers in the Livingston County area, and one will contact customers in the Northville, Novi, South Lyon and Milford areas. Job requires the ability to go out and contact businesses soliciting advertising.

Applicant should be efficient and pleasant. Dependable vehicle required. \$250 per week plus mileage and commission. Smoke-free working environment. No phone calls. Apply:

HOMETOWN NEWSPAPERS Personnel Office 323 E. Grand River Ave. Howell, MI 48843

We are an Equal Opportunity Employer

UNLIMITED opportunity in expanding tool shop in need of a shop supervisor. Experience is necessary. Must be proficient in blue print reading, rig, CNC, tool making, detail, gauges, and fixtures. Must be able to handle 35 or more people and be able to ship a minimum of \$160,000 per month. Send resume and daylight contact phone # to: Box 3597, c/o Brighton Argus, 323 E. Grand River, Brighton, MI, 48116.

WANTED: Direct Care Staff to work in a Milford area group home. Must have valid driver's license, diploma or high school equivalent. \$5.40 per hour. Call (313) 665-8216.

WAREHOUSE delivery person for medical supply firm in Northville. Good personality, flexibility & experience w/ handling warehouse duties, ordering supplies, checking in orders/supplies, know how to rotate stock & can get along w/peeps. Must know how to drive a company van - a good driving record is a must. Full time employment plus benefits. Please send resume to: Box 3699, c/o S. Lyon Herald, 101 N. Lafayette, S. Lyon, MI, 48178.

WE are a growing temporary service currently recruiting for the following:

* Executive Secretaries

* Word Processors

* Data Entry Clerks

* Switchboard Operators

We offer excellent pay. Long, short and temp-to-perm assignments. Call (313) 464-7078 for an appointment. ETD Temporary Service. (313) 464-7078. E.O.E.

WEEKLY Newspaper Reporter needed. Full-time to cover meetings, write stories, features & other duties as requested. Smoke Free environment. Bachelors degree or 1-3 years experience. EOE. NO PHONE CALLS PLEASE. Send resume to: Box 3594, c/o The South Lyon Herald, 101 N. Lafayette, South Lyon, MI 48178.

WHITMORE Lake area. Direct care staff, on call. (313) 449-0198.

WITNESS needed for trial. Must be 18. (313) 449-0198.

WITNESS needed for trial. Must be 18. (313) 449-0198.

WITNESS needed for trial. Must be 18. (313) 449-0198.

WITNESS needed for trial. Must be 18. (313) 449-0198.

WITNESS needed for trial. Must be 18. (313) 449-0198.

WITNESS needed for trial. Must be 18. (313) 449-0198.

WITNESS needed for trial. Must be 18. (313) 449-0198.

WITNESS needed for trial. Must be 18. (313) 449-0198.

WITNESS needed for trial. Must be 18. (313) 449-0198.

WITNESS needed for trial. Must be 18. (313) 449-0198.

WITNESS needed for trial. Must be 18. (313) 449-0198.

WITNESS needed for trial. Must be 18. (313) 449-0198.

WITNESS needed for trial. Must be 18. (313) 449-0198.

WITNESS needed for trial. Must be 18. (313) 449-0198.

WITNESS needed for trial. Must be 18. (313) 449-0198.

WITNESS needed for trial. Must be 18. (313) 449-0198.

WITNESS needed for trial. Must be 18. (313) 449-0198.

WITNESS needed for trial. Must be 18. (313) 449-0198.

WITNESS needed for trial. Must be 18. (313) 449-0198.

WITNESS needed for trial. Must be 18. (313) 449-0198.

WITNESS needed for trial. Must be 18. (313) 449-0198.

WITNESS needed for trial. Must be 18. (313) 449-0198.

WITNESS needed for trial. Must be 18. (313) 449-0198.

WITNESS needed for trial. Must be 18. (313) 449-0198.

WITNESS needed for trial. Must be 18. (313) 449-0198.

WITNESS needed for trial. Must be 18. (313) 449-0198.

WITNESS needed for trial. Must be 18. (313) 449-0198.

WITNESS needed for trial. Must be 18. (313) 449-0198.

WITNESS needed for trial. Must be 18. (313) 449-0198.

WITNESS needed for trial. Must be 18. (313) 449-0198.

WITNESS needed for trial. Must be 18. (313) 449-0198.

AVON CALLING... \$20 worth FREE Avon products with sign up. (313) 980-4926.

CAMEO lingerie home parties expanding in this area. Free training, free kit. Also booking shows. (313) 229-0203.

CAMERA store salesperson. Full time. Knowledge of cameras, photography helpful. Must be honest. Salary based on experience. Apply in person: F-Stop, 39283 Grand River, at Haggerty, Farmington Hills.

CAREER OPPORTUNITY

Public oriented person needed for a multimillion dollar corporation in a sales management capacity. Full training program and benefits provided. For personal interview call (313) 344-4800.

DECORATOR Sales. Part-time, flexible hours for Novi and Ann Arbor locations. Expanding retail seeking sales oriented persons to assist customers with window treatments and wallcoverings. Paid training. Excellent wage and commission structure. Call personnel, (313) 583-2501.

EXPERIENCED sales help needed. A real opportunity for the right person. Symons Tractor and equipment. (517) 271-8445. Games.

GIANT Lifetime opportunity. Start controlling your life. Existing income. (313) 486-1043 24 hour message.

IF you love boys and children, this is for you. Part/full time, set your own hours, company incentives. Call Holly. (517) 223-8885, (313) 549-8697.

RETIRE IN 2 YRS! I need a few serious people for a once in a lifetime opportunity. If you would like to make 10K a month, I'll show you how! (313) 449-8165.

CHANGE YOUR LIFE! Start a new career in Real Estate today. Call Grace at (313) 684-1065 26 Metro Offices to serve you Real Estate One

LOVE CANDLES? Party's Gite Inc. featuring Colonial candles & accessories needs consultants in your area. Come see the entire line on April 21, 7pm at Weber's Inc. 3050 Jackson Rd., Ann Arbor. No investment, no delivery. Call Peggy, (313) 665-0781, leave message & best time to return call.

MEET People, make money, have fun. Your hours. Call Ann, Avon Sales. \$20 investment. (313) 229-2715.

WEIR, MANUEL, SNYDER & RANKE, INC. REALTORS

For over 42 years a tradition of quality Real Estate Brokerage has been our Hallmark at:

WEIR, MANUEL, SNYDER & RANKE, INC.

Work with some of Michigan's highest paid Real Estate Sales Associates. A limited number of sales positions are currently available.

• FALL TRAINING CLASSES BEGINNING IN OCTOBER FOR PLYMOUTH/CANTON - NORTHVILLE/NOVI AREAS

• PERSONAL TRAINING PROVIDED AT NO CHARGE

• HOMEQUITY RELOCATION CENTER

For additional information regarding benefits, call for confidential interview with Phyllis Goodrich, Director of Career Development 851-5500.

WEIR, MANUEL, SNYDER & RANKE, INC. REALTORS

215 Campers, Trailers And Equipment

215 Campers, Trailers And Equipment

215 Campers, Trailers And Equipment

215 Campers, Trailers And Equipment

215 Campers, Trailers And Equipment

215 Campers, Trailers And Equipment

215 Campers, Trailers And Equipment

215 Campers, Trailers And Equipment

215 Campers, Trailers And Equipment

215 Campers, Trailers And Equipment

215 Campers, Trailers And Equipment

215 Campers, Trailers And Equipment

215 Campers, Trailers And Equipment

215 Campers, Trailers And Equipment

215 Campers, Trailers And Equipment

</

Get Your at Dick Scott

**BEST
SHOT**

**DODGE
SPECIAL OF THE WEEK**



NEW 1992 DYNASTY
3 speed, automatic, custom preferred package 22A. Stock #38518.

Was \$14,842 **NOW \$10,858***

Conveniently located at the corner of
Ann Arbor Rd. and Main St. in Plymouth!

Dick Scott
DODGE

Free Tank of Gas with Every New Car Purchase
451-2110 962-3322
OUT OF TOWN CALLS ACCEPTED

No Reasonable
Offer
Refused!

*Plus tax, title,
license &
destination.

220 Auto Parts And Services

I can save you \$\$\$\$ on auto
repairs. Certified, guaranteed.
(517)548-3893.

221 Truck Parts And Services

1971 CHEVY 1/2 ton pickup for
parts. \$400. (517)548-0094.
1980 FORD 1 ton van, used for
parts. Good cond. (517)521-4567

1982 CHEVY, 1 ton pickup, new
\$600 trans. Front end clip line.
Runs. Cab and bed wrecked.
\$600/best. (517)632-7760.

FULL size Ford aluminum
directional wheels & tires, tow
miles, set of 4, \$350.
(517)546-3114.

JEEP Cherokee parts, draw its
high. \$40. Roof rack, \$25. Push
bar, \$20. Set of 4 wheels & tires,
etc. \$250. (517)546-3114.

225 Autos Wanted

I SELL ME YOUR CAR, TRUCK
OR VAN, 1980 to 1987, low
mileage or high mileage, good
condition or fair condition. Out
state buyers waiting. Instant
cash. Please call Dale,
(517)342-6455, 8 a.m. to 8 p.m.,
seven days a week.

I WANT OLDSMOBILE 98'S OR
CADILLACS. 1977 to 1984.
Please call Dale, (517)342-6455.

228 Construction, Heavy Equipment

1969 CHEVY dump truck. \$1,000
or best offer, as is.
(517)223-3624.

1972 INTERNATIONAL 5yd.
dump truck, air brakes. \$3,500.
(517)546-3046.

1987 EAGER Beaver trailer,
tri-axle, 9 ton, \$3,800.
(517)468-2360.

CONSTRUCTION equipment.
Office trailer, dump truck, metal
break, pipe threader, mixer,
generator, knuck box, scaffolding,
masonry saw, Hit nailer &
stapler, compressor, Milwaukee
saws, power ladder, & much
more. Call (517)428-9208, leave
message.

FARM & heavy equipment repair.
Diesel engines & transmissions,
hydraulics, tracks, final drives,
clutches, wiring, welding,
field service. 25 yrs.
experience. (517)223-3354.

JOHN DEERE tri-axle implement
equipment trailer, heavy duty,
ready to work. Also, tandem axle
available. (517)878-9113.

230 Trucks

1973 F-600 12 Stake. Good
cond., good work. \$1,000/best
offer. (517)335-1723.

1977 DODGE Pickup, newer
bed, good work truck. \$875.
(517)632-7560.

1980 CHEVY Dually, crew cab,
good cond., 454 motor, stainless
chrome wheel covers,
\$2,250/best. (517)546-4160. See
at Howell Tire.

1980 GMC 3/4 ton. V-8, auto,
power steering/brakes. Some
rust. \$425. (517)223-7212.

1981 CUSTOMIZED GMC pick-
up. Runs great, never seen
winter. Chopped 6", lowered
narrowed rear end, Tubed and
more. Must sell. \$4250.
(517)227-1815.

1982 CHEVY, 1 ton pickup, new
\$600 trans. Front end clip line.
Runs. Cab and bed wrecked.
\$600/best. (517)632-7760.

1982 DODGE 3/4 ton. Club cab,
little rust, runs and drives
excellent! \$1300. (517)468-3886.

1984 CHEVY C-20 3/4 ton. New
radiator, alternator, starter, heads
and fuel pump. \$1500. Runs
good. (517)426-9284.

1984 CHEVY pickup, super,
super clean, runs and drives like
new. \$3750. (517)546-1961.

1984 FORD Ranger, 5 speed,
runs and looks good, \$2,000.
(517)223-3314.

1986 CHEVY pickup. Air, power
windows/locks, cruise, tilt, am/fm
cassette, matching cap. Must
sell \$4,495. Sun Country Auto
Center, (517)227-2808.

1986 FORD Ranger extended
cab. 2.3 fuel injected, good
shape, \$2,500/best.
(517)632-7133.

1988 CHEVY Pick up, V-8, auto,
power steering/brakes, am/fm,
lunar, 1d, 71,000 miles. \$4800.
After 6pm. (517)546-3608.

1987 DODGE 1/2 ton. V-8, auto,
power steering, power brakes,
48,000 miles. Zebra-bed, bedliner,
just like new. \$3,950.
(517)878-3824.

1987 FORD Ranger. 5 speed, 4
cylinder, good shape. \$2,850,
best offer. (517)546-3644 eves.

1988 FORD F-150 XLT Lariat.
38,000 mi. \$8,495.
(517)229-6027.

1989 DODGE full size. Sick w/5
speed overdrive, bedliner, am/fm
stereo, 70,000 miles. Good cond.
\$4,995. (517)546-3365.

FULLY EQUIPPED TOYOTAS SALE

BRAND NEW TOYOTA

**1992
TERCEL**



FULL FACTORY EQUIPMENT. Rack & pinion steering,
power brakes, high back bucket seats

\$6399*

BRAND NEW TOYOTA

**1992
PICKUP**

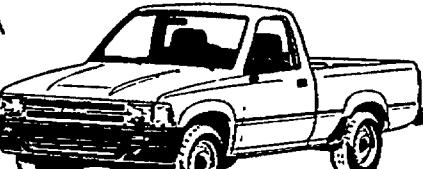

FULL FACTORY EQUIPMENT. Overdrive transmission, power vented front
disc brakes, radials, styled wheels, double wall cargo bed, tie-down hooks

\$6899*

BRAND NEW TOYOTA

**1992
COROLLA**

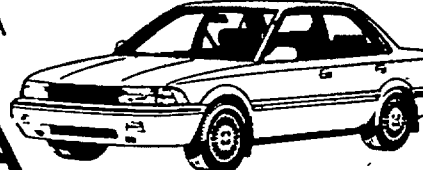

FULL FACTORY EQUIPMENT. Front wheel drive, overdrive trans., power
front disc/rear drum brakes, styled steel wheels, bodyside moldings, reclining
bucket seats, power steering

\$8646*

BRAND NEW TOYOTA

**1992 4x4
PICKUP DLX**



FULL FACTORY EQUIPMENT. 2.4 liter fuel injected, 5 speed overdrive,
power steering, tinted glass, dual side mirrors, front & rear mud guards, cloth
seats & door trim, full gauge pkg., chrome rear bumper, sliding rear window,
am/fm stereo, stripes, plus much more.

\$11,699*

BRAND NEW TOYOTA

**1992
CAMRY DLX**

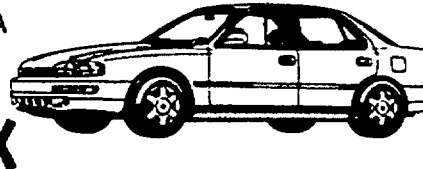

FULL FACTORY EQUIPMENT. Driver's side AIRBAG, overdrive transmission,
power rack & pinion steering, 4 wheel independent suspension, full wheel
covers, auto-off halogen headlights, dual outside mirrors, bodyside protective
moldings deluxe ETR W4 speakers!

\$12,999*

"Michigan's Largest Toyota Dealer"
**SPARTAN
TOYOTA**

SALE HOURS: Mon. & Thu. 9-9;
Tues., Wed., Fri. 9-6;
OPEN SATURDAY

SERVICE & PARTS HOURS: Mon. &
Thu. 7:30-8 pm; Tues., Wed., Fri. 7:30-6
pm; SATURDAY 7:30-2 pm

(All plus tax, title, state fees & destination)

Livingston Co. Call 800-333-TOYO

5701 S. Pennsylvania
Lansing • 394-6000

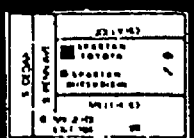

Spring Clearance at:

BRIGHTON CHRYSLER

PLYMOUTH • DODGE

9827 E. Grand River • Brighton

(313)229-4100

(313) 229-4100

'90 CHRYSLER LEBARON CONVERTIBLE V-6 fully loaded with leather \$10,995	'84 CADILLAC COUPE DE VILLE Fully loaded with leather, one owner, only 63,000 miles \$4495
'87 DODGE DAKOTA Black with red interior, 8 ft box, only 43,000 miles \$4495	'87 PONTIAC TRANS AM Very option available with 1 trip, and two miles, bright blue \$7995
'91 JEEP CHEROKEE LIMITED Fully loaded with leather, white with white wheels \$20,995	

'88 DODGE CARAVAN SE Auto, air, V-6 and more. Best deal in town! '91 DODGE SHADOW ES Fully loaded, 5 speed with turbo, low miles, 4 to choose from	'88 BRONCO XLT 4x4 Very nice condition, white with tan interior. '91 DODGE DYNASTY V-6, auto, air, p.s., p.b., air, etc. cruise, power locks, only 14,000 miles	'87 OLDS FIRENZA WAGON Fully loaded, very clean, low miles, low price. '88 CHRYSLER LEBARON COUPE Turbo GTC model, all white with white wheels, fully loaded
'88 HYUNDAI EXCEL GL 4 door, auto, air, only 34,000 miles	'89 BRONCO II 4x4 XLT V-6, white with tan interior	'91 FORD FESTIVA White, low miles, immaculate condition
'88 DODGE DAYTONA PACIFICA Auto, air and more, very nice condition	'87 VW SCIROCCO 16 valve, red, immaculate condition, low miles, won't last long!	'90 DODGE DAKOTA LE 2 wheel drive, auto, air, power windows, power locks, very clean
'90 DODGE B 250 LE WAGON Fully loaded with travel package and rear air conditioning & heat	'87 CADILLAC SEDAN DEVILLE Fully loaded with moonroof, silver with red interior	'91 CHRYSLER LEBARON COUPE Auto, air and more! Black and silver with red wheels.
		'91 PLYMOUTH ACCLAIM LX Blue & silver 2 tone, V-6, loaded, low miles, immaculate condition

Spectacular Sale

'91 DODGE SHADOW-CONVERTIBLE



Includes:
Automatic, air
conditioning, black

\$11,495*

'91 CHRYSLER FIFTH AVENUE

Includes: Leather
interior, power
locks, power
windows, power
mirrors, power
seats, road wheels,
stereo with
cassette, triple
black in color,
plus much
more!

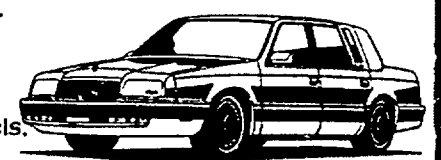

\$16,995*

List Price
\$25,700

*Plus taxes, title and plates

**Brighton
Chrysler**

PLYMOUTH, DODGE

9827 E. Grand River • Brighton

(313) 229-4100

SPIKER

LARGEST VOLUME
FORD-MERCURY
DEALERSHIP

IN SOUTHEASTERN MICHIGAN FOR 25 CONTINUOUS YEARS

BUY NOW

OVER 300 IN STOCK
FORDS, MERCURYS,
FORD TRUCKS

BRING US YOUR BEST DEAL...

...WE'LL MAKE IT BETTER!!!

NO MONEY DOWN TRADE-IN SPECIALS

FINE PREVIOUSLY OWNED VEHICLES

91 LINCOLN CONT. 4 DR	All the toys, air cond.	\$19,999
91 MERCURY GRD. MARQ. LS 4 DR	loaded, air cond.	\$17,999
90 ESCORT LX 4 DR.	Air cond., loaded	\$5,999
89 FORD F150 XLT PICKUP	Loaded, all power, air cond.	\$6999
89 GEO METRO LSI	4 dr., sharp, air cond.	\$2499
88 TEMPO GL 4 DR	Clean as a pin, air cond.	\$3999
87 ESCORT GL 2 DR.	Transportation special	\$1,499
88 FORD XLT CLUB WAGON	7 pass., loaded	\$8999
85 TEMPO GL 2 DR.	great transportation with air	\$1999

HEADQUARTERS
\$400 Rebate
1st Time Buyer

\$500 Rebate
College Grad Program

ORDER YOURS TODAY!
A, B, X, & Z PLANS WELCOME

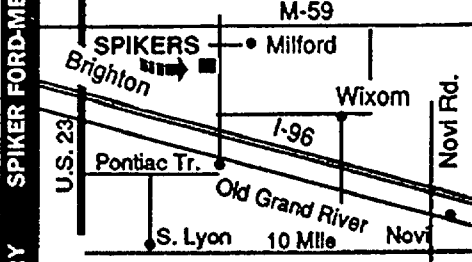

"Home of
the Near
Sighted
Appraiser"

SELLING FORDS AND MERCURYS SINCE 1950

BRING US YOUR BEST DEAL

... WE'LL MAKE IT BETTER

SPIKER **FORD** **MERCURY**

130 S. Milford Road, Milford OPEN Mondays & Thursday 'til 9
684-1715 or 963-6587 Tuesday, Wednesday, Friday 'til 6

This Week's Special

1991 EXPLORER SPORT
Auto, a/c, stereo, full power

Spring Clearance

Only \$16,900

1982 FORD PICK-UP
Runs good

1985 CHEVY PICK-UP
4 spd., 6 cyl.

1988 CHEVY S-10 PICK-UP
4 cyl., 5 spd

1989 FORD F-150 PICK-UP
5 spd., stereo

1987 RANGER STX 4X4
Stereo, alum. wheels

1988 RANGER XLT SUPERCAB
5 spd., air, box cover

1988 RANGER SUPERCAB XLT 4X4
Auto, air, tilt, cruise, p. wind, p. locks

1987 LINC CONT. DESIGNER EDITION
Loaded

1988 AEROSTAR XLT
V-6, auto, air, stereo, tu-tone

1989 RANGER STX 4X4
Auto, air, stereo

1988 FORD F-150 4X4
Auto, air

1989 AEROSTAR EDDIE BAUER
Every option

1990 AEROSTAR XL
V-6, auto, air, stereo, 19,000 miles

1989 CHEV SCOTTS DALE 4X4 PICK-UP SUPER CAB
Auto, air, stereo, low miles, only

1988 LINC CONT SIGN SERIES
Moon roof, leather int., low miles

1990 AEROSTAR WGN
All wheel drive, 4.0 V-6, extended length, auto, air, p. wind., p. locks, stereo

1990 MARK VII LSC
Moon roof, leather, compact disc

1990 CONT. SIGN SERIES
Moon roof, leather, 30,000 miles, perfect cond.

1990 LINC TOWN CAR SIGN SERIES
Leather int., full power, low miles

Only \$2200

Only \$2900

Only \$3900

Only \$3900

Only \$5900

Only \$6200

Only \$7200

Only \$7400

Only \$7900

Only \$7900

Only \$9600

Only \$9900

Only \$10,900

Only \$11,400

Only \$11,900

Only \$12,900

Only \$15,400

Only \$17,200

Only \$17,800

HILLTOP
FORD, LINCOLN & MERCURY
2798 E. Grand River, Howell, MI
1-800-258-5603

Showroom Hours
8-9 Mon & Thur.
8-6 Tues., Wed., Fri.
Sat. 9-3

Great Savings!

1985 CHEVY CELEBRITY
V-6, auto, air, stereo, 10,000 miles, only \$3995

1991 CHEVY CORSICA LT
V-6, auto, air, stereo, 10,000 miles, only \$18628*

NEW 1990 GEO STORM
V-6, auto, air, stereo, 10,000 miles, only \$7995

1988 CHEVY CAVALIER
V-6, auto, air, stereo, 10,000 miles, only \$4995

1985 OLDS. TORO
V-8, full power, loaded, only \$4995

1991 GEO PRIZM
V-6, auto, air, stereo, 10,000 miles, only \$17510*

1991 LUMINA EURO 4 DR
Everything and low miles ONLY ... \$26899*

1989 BUICK PARK AVENUE
V-6, auto, air, stereo, 10,000 miles, only \$9995

1988 PONTIAC LEMANS
V-6, auto, air, stereo, 10,000 miles, only \$3995

1987 OLDS. CALAIS GT
V-6, auto, air, stereo, 10,000 miles, only \$4995

1988 OLDS 98 BRGM.
V-6, auto, air, stereo, 10,000 miles, only \$9995

1986 PONTIAC 6000 LE
V-6, auto, air, stereo, 10,000 miles, only \$4495

1989 CAVALIER Z-24
V-6, auto, air, stereo, 10,000 miles, only \$18195*

amy rae
A QUALITY HAMILTON GROUP COMPANY
307 W. Grand River, Fowlerville
(517) 223-9142
"The deal is worth the drive"

JOHN COLONE
DRIVE HOME A GREAT DEAL!

JOHN COLONE
Chrysler - Plymouth - Dodge
— Pinckney —
"Where Service Makes The Difference"
313 996-0086
313 878-3174

1992 DODGE SPIRIT
Auto, air, cruise, tilt, stereo, r-def., 7,000 mi. Only \$11,295 Pmt. \$207/mo.

1992 DODGE CARAVAN SE
V-6, auto, air, r. def., pwr. liftgate, cruise, tilt, hugg. rack, only 5,200 mi. Only \$16,495 Pmt. \$302/mo.

1991 DODGE SHADOW CONVERTIBLE
Auto, air, cruise, tilt, stereo, only \$11,795 Pmt. \$216/mo.

1989 DODGE RAM CHARGER 4X4
V-8, auto, air, low miles, only \$8995 Pmt. \$208/mo.

1988 V.W. FOX GL
4 door, std. air, cass., extra clean, only \$4495 Pmt. \$119/mo.

1988 CHRYSLER NEW YORKER LANDAU
Std. \$250 Fully loaded, leather, extra clean & low miles, only \$9250 Pmt. \$245.73/mo.

1988 TOYOTA PICKUP
Std. \$717 Power steering, brakes, cass., only \$3695 Pmt. \$98/mo.

1988 DODGE OMNI
Std. \$193 Std. air, stereo, only \$3695 Pmt. \$98/mo.

1987 FORD TEMPO
Auto, air, windows, locks, cruise, tilt, only \$3995 Pmt. \$137/mo.

1989 HONDA PRELUDE
Std. \$232 5 speed, air, pwr. windows, locks, sunroof, extra clean, only \$8695 Pmt. \$201/mo.

1986 CHEVROLET EUROSPORT
Auto, air, cruise, tilt, cass., only \$3995 Pmt. \$137/mo.

1986 PLYMOUTH CARAVELLE
Auto, air, r. def., low miles, only \$4250 Pmt. \$146/mo.

1985 DODGE CHARGER SHELBY
Std. \$442 Intercooled Turbo, ready to run, only \$3495 Pmt. \$151/mo.

1984 BUICK RIVIERA
Auto, air, full power, only \$3950 Pmt. \$171/mo.

1983 DODGE RAMPAGE
Std. \$227 5 speed, topper, great car, only \$2995 Pmt. \$130/mo.

1985 PONTIAC BONNEVILLE
Std. \$674 Auto, air, cruise, tilt, extra clean, only \$2995 Pmt. \$130/mo.

SMALL TOWN COURTESY BIG TOWN BARGAINS
Payments based on: 1982-1991 — 60 mos. @ 8.25% APR; 1980 — 64 mos. @ 9.25% APR; 1986 — 48 mos. @ 10.75% APR; 1988 — 42 mos. 12.5% APR; 1987-1989 — 30 mos. @ 10.5% APR; 1985-1984-1983 — 24 mos. @ 14.75% APR. * Payment calculated with 10% down, plus tax, title & license.

JOHN COLONE

Open M & Th Till 9 Sat 9-4

CAR & TRUCK SALE

Extended Warranties Available

89 CAVALIER
2 dr. like new, incl. cassette! \$103 Mo.

88 SPECTRUM
2 dr., 40+ mpg! \$71 Mo.

88 SKYHAWK
2 dr. auto, a/c, tilt, cruise, cassette! \$118 Mo.

89 ESCORT
2 dr. auto, a/c, low miles, cruise, sunroof, cassette! \$113 Mo.

85 RANGER
Incl. topper mag wheels, runs great! \$70 Mo.

87 GRAND AM
2 dr., extra clean, runs great! \$118 Mo.

87 AEROSTAR
3 passenger V-6, auto a/c! \$157 Mo.

88 GMC 1/2 TON PICKUP
Runs great, extra clean! \$142 Mo.

87 S10 EXT. CAB PICKUP
V-6 automatic! \$144 Mo.

85 TURBO T-BIRD
Loaded low mileage! \$141 Mo.

84 RIVIERA
Incl. slm. convertible top! \$169 Mo.

84 SUBURBAN
350 V-8, silverado, loaded! \$106 Mo.

82 PONTIAC J2000 WAGON
Very low miles, auto & a/c! \$106 Mo.

87 NOVA
Auto a/c, cassette, great gas mileage! \$92 Mo.

87 DAKOTA PICKUP
Excellent transportation! \$66 Mo.

88 RANGER
Excellent transportation! \$106 Mo.

88 S10 PICKUP
Only 40,000 miles, extra clean! \$106 Mo.

85 MONTE CARLO
Low miles, loaded, extra clean! \$141 Mo.

88 DAYTONA
Includes air, stereo, sunroof! \$116 Mo.

CAR & TRUCK LOANS

- Slow pay
- Divorce
- Low down payment
- Bankruptcy
- No credit

WE CAN HELP YOU!
"The Credit Rebuilders"
Call for an appointment:
1-800-800-6930

CHAMPION
CHEVROLET GEO
YOUR DISCOUNT CHEVY-GEO STORE

Howell Lot
1-800-800-6930
904 E. Grand River
Howell

235 Vans

1976 CHEVY van 1/2 ton, low miles, runs good. \$650. (313)227-8558.

1976 DODGE Travco camper. 318, runs, \$650/best offer. (313)546-4478.

1982 CHEVY 1 ton van, V-8, auto, 42,000 miles, rust-proofed, new tires, runs like new, \$2,950. (313)878-8824.

1982 DODGE window van, 8 passenger, automatic, 6 cylinder, nice condition. \$1,750. (313)227-3485.

1983 FORD van, seats 12, runs great, some rust, \$1,000 or best. (313)546-2799 after 5pm.

1984 FORD 1 ton, 86,000 miles, \$3,200 or best offer. (313)887-3194, leave message.

1984 GMC Rally STX passenger van. One owner. \$4,500. (313)546-3366 evenings.

1985 CHEVY Suburban Silverado, exc. cond. \$6,000. (313)223-9045 after 4.

238 Recreational Vehicles

1973 CHAMPION motor home. \$500. (313)437-3833.

1977 MIDAS motor home. 57,000 mi., CB, new refrigerator (alc), new upholstery. Exc. cond. \$9,500 or best offer. (313)227-8227.

1982 HONDA CR-125. \$425. (313)227-8558.

1983 Yamaha YZ-80. \$350. (313)227-8558.

1984 PACE Arrow, 32 ft., full bed, roof air, generator, cruise, microwave, new tires, driver's door, 454 GM, swanling, mint cond., \$25,000/best. (313)851-4333.

1988 KX125. Liquid cooled, exc. running, new pistons and rings, accessories included. \$1,000 or best. (313)546-9268.

1988 SUZUKI 230 4-wheeler. Excellent cond. \$1,850. (313)878-8250.

1989 SOUTHWIND motor home. 30ft. basement model, rear br., fully equip, low doly. 10,000 miles. \$39,900. (313)685-1814.

1989 YAMAHA Blaster 4-wheeler & 4 seater Dune Buggy. Pinto engine. (313)632-7956.

1990 KAWASAKI 650SX jet ski, exc. cond., extended warranty, \$2,850/best. (313)546-9533.

KLT 200, 3 wheeler. Good condition. Low hours. \$350. (313)878-2712.

WATERFRONT - One acre lot on Hamburg Lake - Nice beach. No park test currently available. Use lot in summer or winter with your recreation vehicle. \$17,500. Land contract terms available with \$3,000 down. Call Realtor owner, Oran F. Nelson at (313)449-2915 or 1-800-439-7949 for details.

WINNEBAGO motor home. 37,000 mi. Awning, generator, microwave & roof air. New brakes & dual rear tires. Sleeps 6. Exc. cond. \$7,250. (313)878-3019.

239 Classic Cars

1969 BUICK Electra 225 convertible. Exc. mechanical cond. \$2,300. (313)229-5806.

1970 MONTE Carlo. Southern car. 350, auto trans, runs exc. \$1,500. (313)227-0652.

1981 DATSUN 280ZX. Blue & silver. \$3,500, best offer or trade. (313)546-2904.

240 Automobiles Over \$1,000

1978 FORD Econoline hand-dipped van. Raised roof, lift, handicapped driving controls, air. (313)223-8291.

SUPERIOR USED CARS

SPECIAL OF THE WEEK
Factory Co. Car

90 SILVERADO 1/2 PICKUP
V-8, 118 & cruise
\$11,900

89 CHEV CORSAIC LT
V-6, loaded, 4 DR, blue
\$6995

90 LUMINA 4 DR EURO SPORT
Loaded, white, one owner
\$6495

90 OLDS TROFEO
Gray, leather, loaded
\$14,490

88 CHEV CAVALIER 2 DR
Auto, A/C, one owner, red
\$5295

90 JEEP CHEROKEE WGN LIMITED
Loaded, leather, dark blue
\$13,900

89 DODGE GRAND CARAVAN
V-6, 7 pass, auto, A/C, burgundy
\$9495

88 GMC SIERRA SLE 1/2 PICKUP
Auto, V-8, A/C
\$8495

89 OLDS CIERA 4 DR
Auto, A/C, tilt, cruise, stereo
\$6495

88 CHEV S-10 EXT. CAB
Tahoe Pkg., 6 cyl, auto, A/C, one owner 36,000 miles, red & black
\$6995

NEED CREDIT
Call
Keith Robinson
New & Used
I CAN
Do It All!
517-546-2250

CREDIT BUSTER

Call
Mr. T
No Credit,
No Problem!
Credit Problem,
No Problem!

Brighton Chrysler
PLYMOUTH DODGE
(313)229-4100

1979 CAMARO RS, 306, new tires & Kenwood radio, \$2,000. (313)546-1833.

1980 CHEVY Malibu 2 door, good body, runs great, mags & extra set of tires, stereo not included. \$2,000/best offer. (313)546-4657.

1981 CAMARO V-8, 64,000 actual miles, exc. \$1,800 or trade for pickup. (313)486-4418.

1981 COUGAR XR7. Good shape, brand-new tires. To small for our family. \$1,400 or trade for camper, small boat or van. (313)227-8578.

1982 MERCURY Grand Marquis, 2 dr., full power, air, very nice car. \$1,450.

1975 EL CAMINO, mechanically good, solid body, auto, power steering/brakes, \$1,150.

1984 CHEVY Europort, power steering/brakes, air, V-8 auto, very nice, \$1,450. Call Bob or Chuck at: (313)227-1140 between 8am-5pm.

1983 CAPRI V-6, moonroof. Very good cond. \$1,200 or best offer. (313)229-6241.

1983 MERCURY Grand Marquis Colony Park station wagon. Exc. cond. \$1,800. (313)229-7692.

1983 OLDS Cutlass Ciera Brougham 4 door. Air, tilt, cruise, am/fm cassette, new tires, good clean car. \$1,500. (313)546-2781 after 5pm.

1984 CHEVY Cavalier. Looks and runs very good. High mileage. \$1,150. (313)878-6967.

1984 CLASSIC Firm, actual mileage 44,000, red, all updates/ service records. (313)348-3124.

1985 OLDS Cutlass Ciera. Customized, air, cruise, tilt, rust proofed. \$3,600 or best offer. (313)223-6383.

1985 PLYMOUTH Voyager. Air, auto, 73,000 miles. Good cond. \$2,999. Call after 7pm. (313)344-0064.

1985 PONTIAC 6000. Highway miles, good cond., \$2,250. (313)878-2745.

1985 RENAULT Alliance. Perfect condition. Many new parts. \$1,400. (313)878-9624.

1985 TEMPO. Auto, 70,000 miles, good cond. \$1,950. (313)878-2745.

1985 THUNDERBOLT Turbo. Air, cruise, tilt, 5 speed. \$4,300. (313)878-5581, after 6pm.

1986 CHEVROLET Celebrity year old sport auto, air, am/fm cassette, exc. cond., low miles, \$3,800. (313)437-4016 after 5pm.

1986 CHRYSLER LeBaron GTS, fully loaded, sunroof, good cond., \$2,500/best. (313)546-5825.

1986 COLT. New tires, looks like new. \$2,300. (313)546-1961.

1986 ESCORT GT, 5 speed, air, am/fm cassette, runs great, sharp. \$1,800/best offer. (313)437-9620.

1986 FORD Escort 1.9 liter, good shape, \$1,500. (313)832-7133.

1986 MERCURY Capri, 5.0, loaded, low miles, stored winters. \$4,500/best. (313)229-6956.

1986 OLDS Delta 88. 4 door, good condition. \$3,300. (313)887-8894.

1986 OLDS Cutlass Ciera. Good cond. High highway mi. \$2,500 or best. (313)546-4555 after 6pm.

1986 PONTIAC 6000. 4 dr. Excellent. 4 cylinder, auto, cassette. \$2,150 or best. (313)223-9794.

1986 TEMPO LX 5 speed, power steering/brakes/cruise, air, am/fm cassette, Cruise. Exc. cond. \$2,300/best. (313)437-3690.

1986 TOYOTA Camry deluxe. 51,000 miles, \$4,400. (313)884-5480.

1987 BUICK Century. 4 door, air, cruise, \$2,500 or best offer. (313)223-4111.

1987 CHEVY Sprint. Auto, am/fm stereo, rear window wiper, \$1,995. (313)546-3365.

1987 DODGE Shadow. 2.2L, 5 speed, sunroof, 1 owner, extra clean, \$2,700. (313)227-0809.

1987 ESCORT GT, 88K miles, air, cruise, phone, dark blue, extras, exc. cond. \$3,000/best. (313)227-4445 after 5pm.

1987 FORD Escort. 2 door, 4 speed, good cond. Runs great. \$2,000/best offer. (313)243-6696.

1987 PONTIAC TransAm. T-tops. Loaded. Alarm. \$6,300. (313)546-5893.

LIVINGSTON COUNTY'S TRUCK HEADQUARTERS

CHAMPION









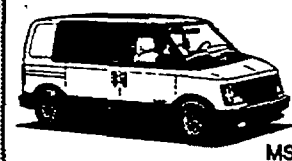

CHEVROLET

GEO

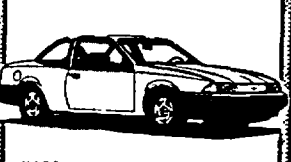
YOUR DISCOUNT CHEVY-GEO STORE

All Roads Lead To . . .

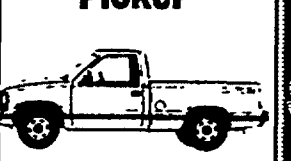
CHAMPION

<p>1992 ASTRO CONVERSION VAN</p>  <p>MSRP \$19,071** Champion Dis. -3535** Factory Rebate -500** GM Opt. II -791**</p> <p>YOUR PRICE \$14,245**</p>	<p>1992 FULL SIZED CONVERSION VAN</p>  <p>MSRP \$23,810** Champion Dis. -5707** Factory Rebate -1000** GM Opt. II -808**</p> <p>YOUR PRICE \$16,295**</p>		
<p>1992 SILVERADO PICKUP</p>  <p>#4086 MSRP \$15,207** Champion Dis. -2150** Factory Rebate -400** GM Opt. II -695**</p> <p>YOUR PRICE \$11,962**</p>	<p>1992 LUMINA</p>  <p>#180 MSRP \$14,798** Champion Dis. -2000** Factory Rebate -1000** GM Opt. II -679**</p> <p>YOUR PRICE \$11,119** or \$245** per mo.</p>	<p>1992 CAVALIER</p>  <p>#133 MSRP \$10,079** Champion Dis. -830** Factory Rebate -900** F.T.B. -400** GM Opt. II -444**</p> <p>YOUR PRICE \$7499** or \$169** per mo.</p>	<p>1992 S-10 PICKUP</p>  <p>#4020 MSRP \$9891** Champion Dis. -906** Factory Rebate -750** F.T.B. -400** GM Opt. II -436**</p> <p>YOUR PRICE \$7399** or \$165** per mo.</p>
<p>1992 GEO TRACKER</p>  <p>#4252 MSRP \$11,139** Champion Dis. -900** Factory Rebate -750** F.T.B. -400** GM Opt. II -507**</p> <p>YOUR PRICE \$8582** or \$189** per mo.</p>	<p>1992 GEO METRO</p>  <p>#284X MSRP \$7983** Champion Dis. -935** Factory Rebate -500** F.T.B. -400** GM Opt. II -349**</p> <p>YOUR PRICE \$5799** or \$129** per mo.</p>	<p>1992 1/2 TON PICKUP</p>  <p>#4241 MSRP \$12,184** Champion Dis. -1400** Factory Rebate -400** GM Opt. II -544**</p> <p>YOUR PRICE \$9840** or \$219** per mo.</p>	<p>1992 S-10 TAHOE PICKUP</p>  <p>#4053 MSRP \$12,256** Champion Dis. -1500** Factory Rebate -750** F.T.B. -400** GM Opt. II -554**</p> <p>YOUR PRICE \$9052** or \$199** per mo.</p>

DISCOUNT PROGRAM VEHICLES

With Manufacturer Warranty

<p>1992 LUMINA 4 DR. EURO</p> <p>Fully equipped</p> <p>Was \$18,594 Discount -3500</p> <p>YOUR PRICE \$14,495* or \$282** per mo. 6 to choose from, only 9,000 miles.</p>	<p>1992 APV LUMINA</p> <p>Fully equipped, 7 passenger</p> <p>Was \$19,789 Discount -3294</p> <p>YOUR PRICE \$16,495* or \$289** per mo. Only 9000 miles and under 4 to choose from.</p>	<p>1991 CAVALIERS & PRISMS</p> <p>Air, auto, stereo, 2 drs., 4</p> <p>Was \$11,879 Discount -2884</p> <p>YOUR PRICE \$8995** or \$169** per mo. Only 9000 miles and under, 10 to choose from.</p>	<p>1991 ASTRO 8 PASSENGER</p> <p>Fully equipped</p> <p>Was \$20,609 Discount -6614</p> <p>YOUR PRICE \$14,995* or \$299** per mo. 3 to choose from.</p>
---	---	---	---

* Plus tax, title, lic., & doc fee
** 60 Mos. financing at 11% with tax, title, lic., & \$500 down with approved credit
*** 54 Mos. lease, at 10.5%, 1st payment, security, & \$500 down, 15,000 miles per year

OPEN: MON & THURS: 9 TO 9
TUES, WED, FRIDAY: 9 TO 6
OPEN SATURDAY
9:00-4:00
PARTS & SERVICE
OPEN SAT: 8 am-2 pm

603 W. GRAND RIVER BRIGHTON

CHAMPION

CHEVROLET

GEO

YOUR DISCOUNT CHEVY-GEO STORE

NEED A GOOD CAR CHEAP? HERE'S 10 OF THEM FOR YA!

Credit no problem - Everybody rides

89 TAURUS GL One owner, sharp	\$5999
90 FESTIVA PLUS 35,000 mi., nice	\$4999
88 MUSTANG LX Priced to sell	\$3999
89 TOPAZ XR-5 1 owner, low miles	\$4999
84 DODGE 250 P.U. One owner, extra clean	\$4999
88 TAURUS LX WGN Loaded with extras	\$8999
89 PROBE GL Sharp buy	\$6999
89 BRONCO II XLT Loaded w/options	\$9999
87 T BIRD 33,000 mi., sharp buy	\$7999
88 LINCOLN CONTINENTAL SIGNATURE SERIES Priced to sell, luxury buy	\$8999

McDONALD FORD
550 W. Seven Mile • Northville
349-1400

Unemployment Insurance Coverage now available on ALL CARS

PRE-OWNED SPECIALS

1989 CORSAIC 4 DR. Auto, air, stereo, WAS \$8995	1990 LUMINA 4 DR. EURO Nice clean car, WAS \$8995
NOW! \$5995	NOW! \$7888
1988 BONNEVILLE 4 DR. Loaded, loaded, WAS \$7995	1991 RANGER PICK UP WAS \$8995
NOW! \$6995	NOW! \$7995
1988 BERETTA CPE Auto, p.s., p.b., stereo, WAS \$8888	1990 GMC 1/2 TON PICKUP WAS \$10,995
NOW! \$5888	NOW! \$9995**
1988 CAVALIER RS 4 DR. Auto, air, cruise, tilt & more, WAS \$8888	1990 PLY. VOYAGER Auto, air, tilt, cruise, seat, and much more, WAS \$12,995
NOW! \$5888	NOW! \$11,995
1988 FORD FESTIVA WAS \$2899	1989 DODGE RAM D-150 LE Auto, air, cruise, tilt, onest., WAS \$7995
NOW! \$1899	NOW! \$6995
1987 GRAND AM 2 DR. Auto, air, stereo, WAS \$8995	1988 RANGER PICKUP WAS \$8995
NOW! \$4995	NOW! \$4695
1988 MONTE CARLO 2 DR. Super clean, WAS \$8995	1984 SUBURBAN Very clean, WAS \$9995
NOW! \$3895	NOW! \$4995
1989 CELEBRITY EUROSPORT WAGON Auto, air, stereo, real sporty, WAS \$7995	1987 S-10 EXT. CAB WAS \$7995
NOW! \$6888	NOW! \$5788
1989 CUTLASS LX CPE Loaded, WAS \$7995	1990 CORSAIC 4 DR. Auto, air, tilt, cruise, WAS \$8995
NOW! \$6995	NOW! \$8288

CAR & TRUCK LOANS
Slow Pay - Divorce - Bankruptcy - No Credit - Low Down Payment
WE CAN HELP YOU
"The Credit Rebuilders"
Call for an appointment:
313-229-8077

PLEASE CALL 229-8800

* Price includes rebates to dealers. Must add 4% sales tax, title, documentation fee & plate costs.
** Payments based on 60 months approved financing with 10% A.P.R.
*** All monthly payments with approved credit 15% down plus TTL: 90-61/60 mos. 10% APR, 89-54 mos. 12.5% APR, 88-48 mos. 14% APR, 87-42 mos. 15.25% APR, 86-36 mos. 17.75% APR

A-1 USED CARS \$3995 & UNDER BUDGET PAYMENTS

"0" Down
12 mo./12,000 mile warranty

1988 ESCORT LX 2 door, power steering/brakes, air, rear window defrost, cloth, front wheel drive. Gas saver!	\$3695 or \$109/mo.
1985 CAPRI 5.0 GRAND PRIX IV SPECIAL EDITION Automatic, air, power steering/brakes, tilt, cruise, 10-spe. Stereo. Reduced below cost!	\$3988
1987 FORD TEMPO 4 door, sport, air, power steering, brakes, tilt, cruise, power windows/locks, aluminum wheels. A-side one owner. Sharp	\$3995
1988 FORD FESTIVA 4 door, 4 speed, cloth, stereo cassette, front wheel drive. Sale price!	\$3355 or \$99/mo.
1989 FORD FESTIVA L 5-speed, cloth, stereo, 39,000 A-side miles. Cute as a bug's ear!	\$3888 or \$103/mo.
1987 FORD EXP. 5 speed, air, power steering/brakes, safety inspected. Road ready for only	\$2425 or \$98/mo.
1984 CHRYSLER LASER XE Automatic, air, power windows, locks, tilt, cruise, digital dash, low miles! Must see!	\$3725
1985 FORD TEMPO GL 4-door, automatic, air, tilt, cruise, power steering/brakes, stereo/cassette. Clean as a whistle!	\$3255
1989 ESCORT LX 2-door, automatic, air, power steering, brakes, cloth, rear defrost, aluminum wheels. A Honey!	\$129/mo.
1989 FORD TEMPO GL 4 door, air, tilt wheel, power steering, brakes, rear defrost, midsize comfort at economy prices!	\$112/mo.
1990 FESTIVA L 5-speed, cloth, rear window defrost, stereo, cassette, 19,000 miles. Priced right!	\$118/mo.
1991 ESCORT LX 2 door, automatic, air, power steering, brakes, rear defrost, 18,000 one owner miles. This car will suit all your needs & desires for only	\$159/mo.
1991 FESTIVA GL Automatic, power steering/brakes, rear wiper, 17,000 miles, bright red. She runs like a mouse whisper!	\$124/mo.
1989 FORD TEMPO GL V6, tilt, cruise, power windows/locks, aluminum wheels. Compare at only	\$159/mo.
1991 FORD TEMPO 4 door, automatic, air, power steering/brakes, rear defrost, 13,000 pampered miles. Hurry, won't last long!	\$159/mo.
1990 FORD ESCORT LX 2 door, automatic, air, power steering/brakes, rear window defrost, 34,000 miles. Sharp	\$139/mo.
1990 TEMPO 4 door, LX, power steering/brakes, air, tilt wheel, rear defrost, 27,000 miles. A Cream Puff!	\$149/mo.

We Have Several Late Model Town Cars & Continentals To Choose From!



Open Mon. & Thurs. 9-9
Tues., Wed., & Fri. 9-6
Open Sat. 9-5

*Select models *On approved credit
**Plus tax & tags **Extra '92-90 60
mos. 10% '89-88 mos. 11/25% '88
48 mos. 13% '87-82 mos. 14.25%
'86 & older 30 mos. 18%

3480 Jackson Rd. (313) 996-2300
Call Toll Free 1-800-875-USED

240 Automobiles
Over \$1,000

1987 TOYOTA Corolla LE 5 speed, cassette, electric sunroof, 77,000 miles. \$4,500/best offer. (313)878-6688.

1988 CHRYSLER LeBaron Premium Coupe. Low miles, exc. cond. Must sell, \$5,900. (313)229-7960.

1988 ESCORT wagon, 27K miles, air, cruise, red, exc. cond. \$3800/best. (313)227-4445 eve.

1988 FORD Taurus. Power steering/brakes, air, automatic, white wedge interior, new tires, 1 owner, very clean, garage kept \$4,800. (313)949-5151.

1988 FORD Festiva, low miles, exc. cond., new tires, air, am/fm cassette, \$2800. (313)486-1472.

1988 PONTIAC Grand Am. Loaded, clean. \$4,300 or best. (313)629-0304.

1989 ESCORT GT, 17,000 miles, am/fm cassette, air, power steering/brakes, 5 speed trans. rust proofed, \$5500. (313)229-3236.

1989 ESCORT LX, exc. cond., 1 owner, \$3800. (313)474-2200 days. (313)231-4788 eve.

1989 ESCORT LX 2 door, automatic, air, 31,000 miles, exc. \$4495. (313)884-5560.

1989 IROC, red, 5.7 V-8, auto, loaded, 50,000 miles, \$12,000. (313)349-7600 days.

1989 IROC Z-28, red, T-tops, 51 engine with high performance package, exc. cond., still under warranty, air, cruise, tilt, am/fm cassette, power locks & windows, alarm system, new high traction tires, 42,000 miles, \$7950, Rick. (313)229-0296.

1989 PROBE LX, Red, auto, air, stereo cassette, etc., sharp, \$5,990. (313)227-4640.

1990 FORD Escort LX 2 door. Auto., air, stereo. \$6,000. (517)548-0102.

1990 GEO Prism, 5 speed, am/fm, all highway miles, \$6,500. (517)548-4326, after 5pm.

1990 PONTIAC Grand Prix STE, loaded, leather interior, must sell, \$12,900. (313)227-6652.

1990 PONTIAC Sunbird LE, exc. cond., rear wiper, interior, am/fm cassette, auto, air, and more. \$6600. (313)227-2221 days. (313)229-8141 eve.

1991 CAMARO RS. Loaded, low miles, auto. \$12,500 or best. (517)548-3096.

1991 ESCORT GT. Loaded, roadster, 11,000 miles. \$9000. (517)548-1516.

1991 FESTIVA GL, 7,300 miles, air, auto, \$7500 or best. (313)486-4768 anytime.

1981 FORD Thunderbird. Bright red. \$10,500. (313)229-6027.

1991 GEO Storm, 13,500 miles, am/fm, cassette, air, 5 speed, red, \$6600/best. (313)348-6412.

241 Automobiles
Under \$1,000

1973 PONTIAC Bonneville. Runs good, looks good, great transportation, \$5000/best. (313)231-1466.

1974 VW Super Bug. Good body, needs interior/engine work. \$150. (313)231-3651 before 6pm.

1975 FORD Elde. 351 engine. \$500. (313)878-0835 before 5pm.

1978 (2) PLYMOUTH Volare wagons, both run. 1981 Eldo. auto, not running. (517)223-8483.

1978 PONTIAC Catalina. High miles, runs good. \$350. (313)223-7521.

1980 BUICK Skylark. Good condition. \$600. (313)227-1913, after 6pm or weekends.

1981 TOYOTA 4x4 pickup does not run. 1980 Chevrolet runs needs battery/work. \$200 each; stainless steel table. 48. 50. 5-9pm. (313)486-3397 Sharp.

1982 DODGE Reliant. Low miles, great condition. Make offer. Must sell. (313)735-1723.

1982 FORD EXP. Many new parts. \$450 or best offer. (517)546-1663.

1982 MERCURY LN 7. Black, 10,000 miles on rebuilt engine. Good cond. \$750. (517)546-6025.

1982 PONTIAC T 1000, 4 speed, 78,000 miles, spare parts, \$400. (313)348-7498.

1983 CHRYSLER T & C wagon, needs trans, engine runs good. 141,000 miles. \$100. (313)878-6835 after 6.

1983 FORD van, seats 12, runs great, some rust \$1,000 or best. (517)548-2799 after 5pm.

1984 BUICK Skyhawk, 4 cylinder, auto, 4 dr. Good body and interior. \$900 or best. (517)223-7212.

1984 CHRYSLER LeBaron, 4 dr. Air, auto., power steering and brakes. 47,000 original mi. Exc. cond. \$2,500. (313)229-2128.

1984 CHRYSLER LeBaron. Looks good, runs good. \$950. (313)878-6629.

1984 DODGE Daytona, runs great, 95,000 miles, new tires. \$950 or best. (313)437-1739.

1984 TEMPO 4 door, 55mpg., very clean, air, stereo, cruise, body good cond. Runs well. \$750. (313)229-7136.

1985 CHEVETTE, 66,000 miles, auto, stereo, solid body, \$900/best. (517)546-4247.

1985 TEMPO, needs engine. 1984 Eagle, needs transmission. \$250 each. (517)548-2467.

UP TO **\$3000 OFF!**

1992 ECLIPSE

overdrive transmission, p.w. steering, AM/FM stereo, reclining bucket seats, remote mirrors, wheel covers, full carpeting & more.

BUY FOR \$9999*

LEASE FOR \$149 MO.**

Our entire \$3,000,000 inventory will be on sale!

1992 MITSUBISHI GALANT

Air/condition, rear defogger, AM/FM stereo, reclining buckets, styled wheels, fold down rear seat & more.

\$10,995* **\$179** per mo.**

'92 DIAMANTE

V6, auto., AM/FM stereo cass., cruise, tilt, p.w. windows & door locks & much more!

\$19,899*

'92 3000GT SL

5 spd., ABS, A/C, air bag, p.w. str., p.w. brakes, star cass., rear spoiler, cruise, tilt, p.w. wind/dr locks, more.

\$24,700*

USED CAR SALE SPECTACULAR!

1991 Factory Official's GALANT LS'S Loaded. \$12,500	1990 Factory Official's GSX ECLIPSE'S \$12,900	1989 ACURA LEGEND Low miles, loaded. \$16,500	1990 VW CORRADO Low miles, Bright yellow. \$11,995	1989 DODGE DAYTONA ES One owner, extra sharp. \$7495
1989 PONTIAC GRAND AM Low miles, loaded, quad. \$7995	1989 HONDA ACCORD LX Automatic, loaded. \$9995	1989 PONTIAC GRAND PRIX One owner, like new. \$7995	1989 NISSAN PULSAR Automatic, SAVE. \$7995	1989 TOYOTA CELICA Automatic, air, low miles. \$8995

Michigan's #1 Dealer

353-0910

Mohar

MITSUBISHI SOUTHFIELD

29310 TELEGRAPH ROAD, JUST NORTH OF 12 MILE, SOUTHFIELD

Spring Savings Days

2.9% APR FINANCING

REBATES UP TO \$6,000

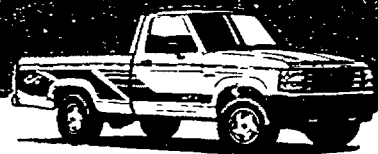

'92 FORD RANGER SPORT 4x2
Stk. #2-0928, silver, preferred equipment, custom trim, am/fm stereo/cassette, power steering, custom trim, 3.0 EFI V-6, 5 speed manual O.D., aluminum wheels and more.

\$8,050^{30*}



'92 FORD ESCORT GT
Stk. #2-0055, black, preferred equipment, rear defogger, 5 speed manual, air, tilt, cruise, 1.8L DOHC 4 cylinder engine, and more.

\$10,116^{90*}



'92 PROBE GL
Stk. #2-0966, twilight blue, preferred equipment, rear defogger, tilt, third glass, 2.2L EFI 4 engine, 5 speed manual, cruise, air, aluminum wheels & more.

\$10,797^{80*}



'92 GRAND MARQUIS GS
Stk. #2-0718, white, preferred equipment, power drivers seat, cruise, rear defogger, power locks, body-side stripe, 4.6L OHC SER V-8, automatic O.D., and more.

\$16,841^{50*}



'92 AEROSTAR XL PLUS WAGON
Stk. #2-0939, 2 wheel drive, twilight blue, preferred equipment, 7 passenger, dual captain chairs, air, privacy glass, cruise, tilt, auto., automatic O.D., paint stripe, rear defogger, AM/FM stereo/cassette, and more.

\$13,485^{10*}

MAIN LOT 227-1171

'87 CRX HF Air, cassette	\$3995	'90 ACCORD EX Automatic, sunroof, high miles	\$7995
'85 ACCORD SEI Leather, sunroof, automatic	\$4995	'90 CIVIC HATCHBACK Automatic, air, 27,000 miles	\$7995
'86 ACCORD LXI 5 speed, air	\$4995	'90 CRX SE Black, sunroof	\$8200
'90 CIVIC HATCHBACK Air, low miles	\$5995	'90 PRELUDE SE 5 speed, red, air, sunroof	\$8495
'88 CIVIC EX HATCHBACK Automatic, air	\$5995	'87 PRELUDE SE 5 speed, blue, sunroof, air	\$8495
'87 ACCORD 4 door, 5 speed, air	\$5995	'90 ACCORD LX Automatic, very clean	\$8995
'88 ACCORD 2 door, air	\$6995	'90 ACCORD LXI 5 speed, many extras	\$9495
'87 ACCORD LX Automatic, air	\$6995	'90 ACCORD LX Automatic, air, low miles	\$9995
'87 NISSAN MAXIMA Loaded, sunroof, automatic	\$6995	'90 PRELUDE SE 5 speed, air, sunroof	\$9995
'87 ACCORD 4DR Automatic, air	\$6995	'90 CIVIC EX 5 speed, many extras, 7000 miles	\$9995
'87 PRELUDE Automatic, air, low miles	\$6995	'90 TOYOTA CELICA—GT Black, 5 speed, air	\$10,485
'87 ACCORD LX Automatic, 57,000 miles	\$7495	'90 ACURA INTEGRA GS 5 speed, red, loaded	\$11,995
'88 ACCORD 4 door, air, cassette	\$7495	'91 ACCORD LX 2 door, 5 speed, many extras	\$13,500
'87 ACCORD 4 door, automatic, air	\$7995	'91 NISSAN MAXIMA SE Automatic, sunroof, 16,000 miles	\$15,485
'88 TOYOTA COROLLA LE Automatic, air, tape	\$7995	'92 ACCORD EX 15,000, rosewood	\$16,500

DISCOUNT LOT 227-7253

1980 Chevy S-10 Blazer Tahoe equipped, loaded shiny black beauty	\$9388	1987 GMC Sierra \$15 Pick-Up 4 cyl. trans. gunmetal gray ext. exc. cond.	\$3795
1988 Ford Mustang 5 speed with air cruise, tilt, cassette, beautiful dove gray exterior low miles a real cream puff	\$4665	1988 Plymouth Voyager Van Black beauty air conditioning only	\$6995
1988 Ford Probe GT Flame red super loaded includes sunroof HOT HOT HOT!	7850	1988 Ford Escort GT Neely equipped including air rear defogger power mirrors candy apple red, deep tinted glass	\$3725
1988 Dodge Dynasty LE 4dr. "Black cherry" burgundy metallic loaded with all the "goodies" plus power V-6 fuel injected engine	\$5225	1985 Ford E150 Van Conversion Must see. Fully equipped. Must see! Great condition	CALL US!
1987 Dodge Charger Excellent condition low miles	\$3288	1988 Mercury Taurus Neely equipped low miles excellent condition	\$6379
1986 SAAB 9000 The first "Euro-sports" touring sedan money can buy. Seller yet with a sunroof "Mart condition"	\$3995	1987 Ford Taurus GL Customization metallic equipped with all the toys Super shape	\$3995
1987 Ford Escort Coupe State gray maroon interior beautiful condition for only	\$2995	1988 GMC Safari Van Work van with luxury equipment pkg. 2 tone, cherry wine with silver lower body accent	\$5995
1983 Chevy Astro "Work" Van V-6 automatic, low miles body in excellent condition, all white body	\$4273	1988 Cougar "Spec. Edition" Too hot! You're got to see this low miles, age loaded limited	\$6389
1988 Chevy S-10 Pickup "Midnight" blue metallic with low 60,000 original miles	\$3388	1985 "Big Foot" Chevy S-10 Pickup Custom wheels, seat & cap that see	\$3995
1988 Buick Century Ltd "Sterling Silver" comfortably equipped plus MRI V-6 engine!	\$4388	1988 Ford Tempo Sedan Power steering & brakes low miles air automatic stereo & more 210 choice for	\$4995
1987 Dodge D50 4x4 Pickup Super condition, nice colors	\$3877	1988 Ford Taurus GL Super line condition all luxury options 64 miles to choose from	\$5995
1985 Ford Crown Victoria Sedan Luxury equipped Ford's "Crowning Glory" for only	\$2950	1988 Plymouth Horizon Sterling Silver color in beautiful condition	\$2895
1986 Ford Taurus MTX Excellent road car loaded nice condition Deep crystal blue metallic	\$3275	1986 Ford SVT Mustang Ltd. Production Super day, hot performance	\$4995

BRIGHTON

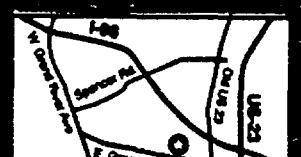
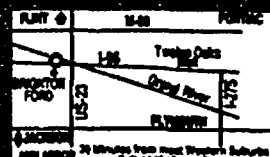



SPRING 1992 PROGRAMS

Table of Contents

Membership - 2, 20
Open House - 3
Tennis - 4-5, 6
Aquatics - 8, 11
Sports - 6
Special Events - 16, 17
Registration - 19
Invest in Youth - 20

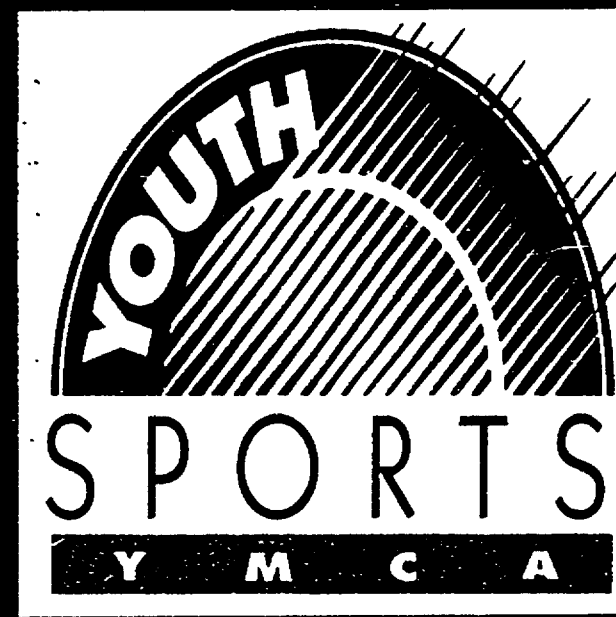
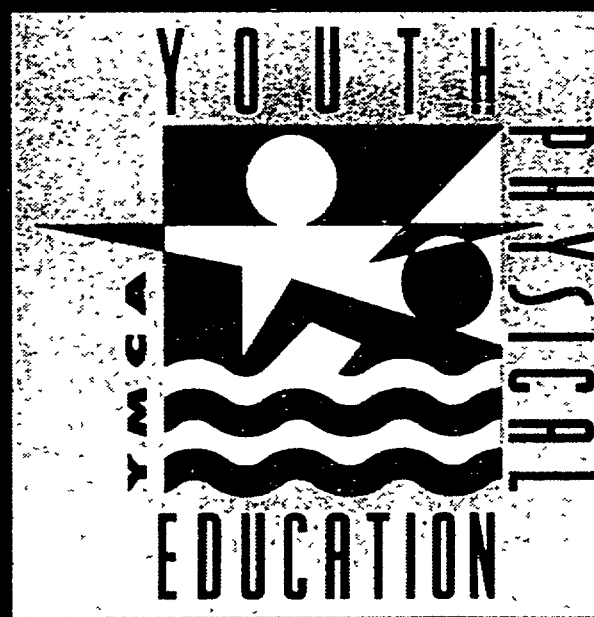
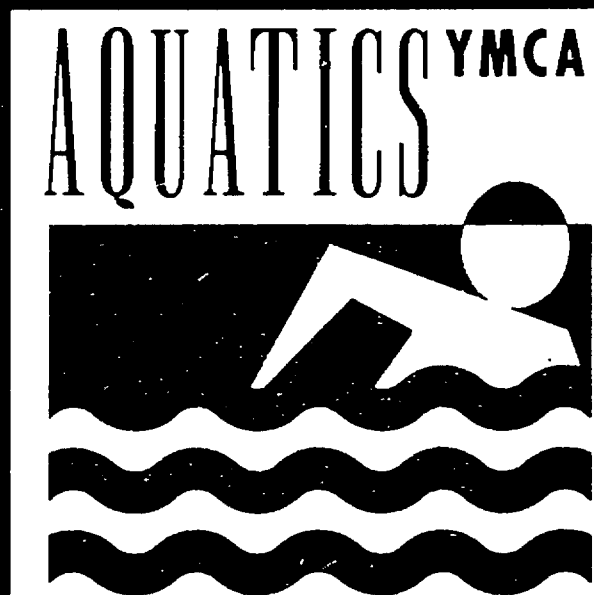
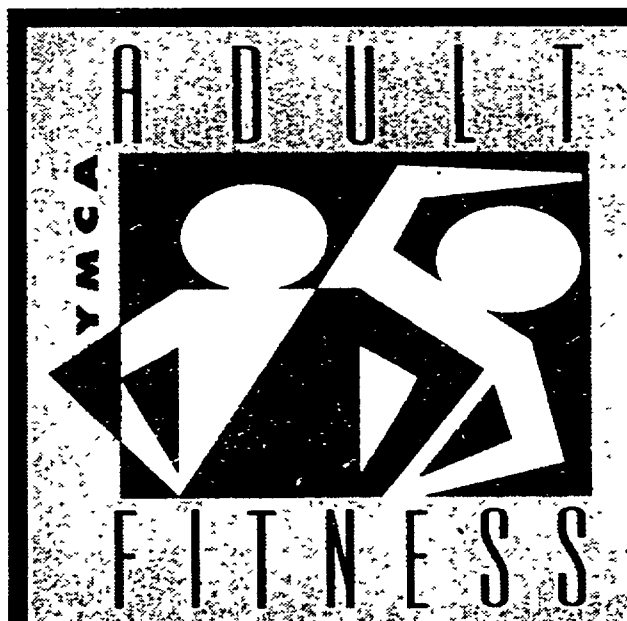

Livonia Family YMCA • 14255 Stark • Livonia, MI 48154 • 261-2161

Classes Begin Saturday, April 25 (7 Weeks)

Program Registration: Thursday, April 9 - 6:30 p.m.

MEMBERSHIP

FITNESS CENTER MEMBERSHIPS

For Adults (age 18 and up) and Families (children under 18 use physical locker room)

1. Private locker room
2. Sauna and whirlpool
3. Free towel service
4. Free racquetball/handball court time
5. Free participation in parent/child Indian programs
6. Free fitness classes
7. Use of 2 gymnasiums and 2 swimming pools
8. Free use of weight machines
9. Use of indoor/outdoor tennis courts (fee)
10. Use of private lounge area with cable TV
11. Use of free-standing weight room
12. Use of 32 Station Wellness Center

PHYSICAL MEMBERSHIPS

For Adults (age 18), Families, Youths (birth-age 17)

1. Use of spacious general locker rooms
2. Use of indoor/outdoor tennis courts (fee)
3. Free participation in parent/child Indian programs
4. Free fitness classes
5. Use of 2 gymnasiums and 2 swimming pools
6. Use free-standing weight room (age 15 and up)
7. Free racquetball/handball court time
8. Use of 32 Station Wellness Center (age 15 and up)

TENNIS HOUSE MEMBERSHIPS

For adults (age 18 and up)

Memberships to 5 indoor and 6 outdoor courts – prorated monthly from September 1991 through September 1992



LIVONIA YMCA STAFF

Executive DirectorShirley Ritter
Associate Director.....Rick DuRei
Physical DirectorPatricia Donohue-Ebach
Community Program DirectorJoyce Arnold
Youth Program Director.....Jose' Mangune
Assistant Physical Director.....Aaron Reeves
Chairman of the Board.....Jack Kirksey

General Information

BUILDING HOURS

Monday through Friday.....6:00 a.m. to 11:00 p.m.
Saturday7:00 a.m. to 6:00 p.m.
Sunday.....7:00 a.m. to 9:00 p.m.

GUEST FEES: Adults \$6 Youth (under 18) \$3. The same person may be brought as a guest up to three times in one year. Only members of this Y may bring guests. No guests allowed during open basketball.

DAYTIME NURSERY: For children 6 months of age and up will be Monday through Friday – 8:30 a.m.-3:00 p.m. Space for a limited amount of children is available.

THE LIVONIA Y RESERVES THE RIGHT TO CANCEL ANY CLASS THAT DOES NOT MEET A MINIMUM ENROLLMENT: Classes cancelled by the Y will be fully refunded.

Allow three weeks for a check to arrive. There will be no refund or credit issued for any class dropped except for medical reasons. A doctor's note must be presented within 48 hours of the missed class. A credit slip for the pro-rated amount or a refund check minus a \$5 service charge will be issued.

No refunds or credits will be issued due to class absence or classes cancelled because of severe weather or other conditions.

WEATHER CLOSINGS: The Livonia Y will cancel classes and leagues whenever the Livonia Public Schools close due to weather conditions. We will attempt to keep the building open for general use by members. Tennis permanent court time will be held as long as the building remains open.

TENNIS RESERVATIONS: Members only can reserve court time 1 week in advance. Court fees must be paid on day of reservation BEFORE using the court. Court fees are not refundable.

TENNIS CANCELLATIONS: If you must cancel a reservation, please notify us at least 8 hours prior to your reserved court time, or you will be responsible for paying the court fees.

MEMBERSHIP FEES ARE NOT REFUNDABLE

- * Senior Citizens are eligible for reduced rate. Please call for details.
- * Any member who is terminated for 30 days or more will be subject to the 1st year rate when rejoining (Lifetime Capital Members not included).
- * Discounted memberships do not receive promotional benefits.

"The Mission of the YMCA is to provide quality programs and activities which contribute to the development of Christian ideals and values. The YMCA strives to enhance the lives of individuals in the community that we serve. If you need financial assistance to be a YMCA participant, please contact the Executive Director."

ATTENTION:

NON-MEMBERS:

GOOD NEWS! If in the past year you have participated in a YMCA program as a NON-MEMBER, you now have the opportunity to become a member of the Livonia Area YMCA. The YMCA requires all non-members to join our PROGRAM MEMBER classification. For a small fee of \$5 per person, you will be entitled to register for all YMCA programs and you will also receive regular mailings to be kept up to date on YMCA activities. ALL PROGRAM MEMBERS will receive a membership card that will expire on August 31, 1992.

PROGRAM MEMBERSHIP cards can be purchased during the normal registration period. Our receptionist will be happy to explain the benefits of becoming a member of the YMCA.



YMCA CAMPING

YOUR PASSPORT TO SUMMER FUN!

Phone 887-4533 or 963-3018 for Registration Information.
Sign up NOW - Limited Space Available!
 (963-3018 is a Detroit Local Number)



CAMP OHIYESA

for boys & girls 6 thru 14 years of age

Our Program

Ohiyesa has programs for boys and girls, ages 6-14, with a special emphasis on first-time campers, or campers interested in a specialty camp experience such as Horse Lover's Week or Art Camp. Each day brings a chance to sample a variety of supervised activities, including: canoeing, sports skills, hiking, campcraft and handicrafts, in addition to scheduled group programs.

Parent & Child Camp (4 years and older)

Parents uncertain about sending their child to camp for the first time can now share experience for three or six days.

Available: Week 1 3 day, July 5-7 \$70 per pair
 6 day, July 5-10 \$140 per pair

Indian Adventure Camps (Ages 6-9)

An introduction to traditional camping. Children enjoy swimming, boating, hiking, crafts and Indian lore. (Note: as campers return each year, different skills and programs are introduced.)

Available: Week 1-6 \$218/week

Boots & Saddles (Ages 9-10)

For children who want to learn, or improve, Western riding skills, as well as share the responsibility of caring for a horse. Ranch activities are directed by a CHA Certified Instructor and campers are able to work toward certification at various riding levels.

Available: Week 1-6 \$265/week

Horse Lover's Week (Ages 9-12)

For campers who have had riding experience, and just can't get enough! Our "Ranchers" spend most of their day working with horses. Highlights include a horse show, visits with a veterinarian, horse breeder and blacksmith.

Available: Week 7, 8 \$265/week

Oakland Hills Music Camp (Ages 10-14)

Three one-week sessions for band students in grades 5-8. Music Camp combines quality instruction with outstanding recreational programs. Private lesson, group instruction, full band rehearsals and music theory are provided each day by certified music teachers and professional musicians.

Available: Weeks 2, 3, 4 \$240/week

Frontier Camp (Ages 10-12)

A program combining camping skills; map and compass work; tracking; outdoor cooking; survival and rescue techniques; and group oriented challenges, like the Ropes Course.

Available: Weeks 3, 5, 7 \$240/week

Sports Camp (Ages 9-12)

New or experienced, you'll enjoy our week-long focus on sports. We'll tackle soccer, basketball, baseball and volleyball - stressing proper technique, conditioning, fair play and teamwork. Time will be set aside each day for camp favorites, like swimming and the "Ropes Course" challenge.

Available: Weeks 2, 6 \$240/week

Tae Kwon Do (Ages 6 and up)

Tae Kwon Do is a beautiful martial arts form that instills confidence, self-discipline and fitness. We're pleased to welcome back nationally recognized instructor, Mr. Lee Shin, a member of the '88 Olympic Reserve team, to our program this summer.

Available: Weeks 4 \$218/week

Soccer Camp (Ages 9-12)

A fun learning experience focusing on the fundamentals: dribbling, passing, shooting, trapping, teamwork and good sportsmanship - with time each day to experience traditional camp programs like fishing, swimming and hiking.

Available: Weeks 8 \$218/week

Art Camp (Ages 10-14)

Fire your child's imagination. Our program explores creativity, develops basic arts skills, and encourages respect for the environment. Students will also participate in traditional camping fun each day. Parents and friends are invited to attend the closing day Art Show and Awards Ceremony.

Available: Weeks 5, 6 \$240/week

CAMP OHIYESA 1992 CALENDAR

RESIDENT CAMPERS Campers arrive Sunday afternoon and depart Friday evening - 6 days, 5 nights.

Week 1	July 5-10	Week 5	August 2-7
Week 2	July 12-17	Week 6	August 9-14
Week 3	July 19-24	Week 7	August 16-21
Week 4	July 26-31	Week 8	August 23-28

CAMP NISSOKONE

for boys & girls 9 thru 15 years of age

Our Program

Nissokone summers offer a challenging camping experience for 9 to 16 year olds. One and two week sessions offer a blend of structured activities and the freedom to pursue individual interests in riding, boating, swimming, fishing, crafts and sports - as well as day and overnight "tripping" opportunities.

Pioneer Adventures (Ages 9-10)

Pioneers is a traditional YMCA camping program, offering archery, boating, arts and crafts, new games, campfire songs, swimming and more! Great for new and returning campers.

Available: Weeks 1-6 \$265/week

Summer Actions (Ages 11-12)

Like our Pioneer program, Summer Actions offers traditional camping fun - swimming, boating, sailing, crafts, nature hikes - and a special Au Sable River canoe trip. (Trail rides may be available for an additional fee.)

Available: Week 1-7 \$265/week

Western Ranchers (Ages 11-15)

Our "Western-style" riding program offers instruction at beginner, intermediate and advanced levels. Ranchers practice trail riding and equestrian skills, and share the responsibility of caring for a horse. Like all our specialty programs, campers will have ample opportunity to participate in other fun sports/swim activities.

Available: Week 1-7 \$312/week

English Riding Camp (Ages 11-15)

For beginners. Traditional, English Riding techniques, equitation, and proper handling skills will form the core of this new program. Like all our specialty camps, students will have ample opportunity to participate in other fun sports/swim activities.

Available: Week 1-7 \$312/week

Trail Wranglers (Ages 13-15)

Experienced riders will love our five day trip into the Huron National Forest. We'll set up camp at Yacki Gulley, explore new trails, learn campcraft skills, cook our own meals and sleep out under the stars. (This trip is for advanced riders.)

Available: Weeks 1, 3 \$325/week

Wilderness Travels (Ages 13-16)

Three different travel adventures... Wilderness Biking... Huron Forest Backpacking... Au Sable River Canoeing offer teens a chance to challenge their physical limits and build self-confidence. Groups will meet at Nissokone for several days to train together, work on group skills, and plan their agenda. Each self-contained excursion involves a small group of co-ed teenagers and two staff members. All special equipment: bikes, packs, and tents will be provided.

Available: Weeks 3, 5, 7 \$298/week

Leadership Training Week (Ages 14-16)

One of the oldest traditions at Nissokone - learning how to work with others as a leader. Intensive training in camp leadership, child development, first aid and water safety. After training, LTs work as volunteer staff aides while receiving ongoing supervision and evaluation of their counseling skills.

Available: Weeks 1, 3, 5 \$275/week

Lake-To-Lake Horseback Tour (Ages 13-15)

This special 2-week tour will have you camping out under the stars on Michigan's scenic Lake-To-Lake Trail. It's a once in a lifetime adventure for advanced riders.

Available: Week 5A only \$598/2-week

Windjammers Sailing Camp (Ages 11-15)

For Beginners. Lake VanEtan provides the perfect setting for this adventurous program which teaches the basics of sailing, on five different classes of sailboats. We'll end the session with a exhilarating, day-long sail on Lake Huron in the new "Cal 25" sailboat.

Available: Weeks 1-6 \$298/week

CAMP NISSOKONE 1992 CALENDAR

RESIDENT CAMPERS Campers arrive Saturday afternoon and depart Saturday morning 8 days, 7 nights.

Week 1	July 4-11	Week 5	August 1-8
Week 2	July 11-18	Week 5A	August 1-15
Week 3	July 18-25	Week 6	August 8-15
Week 4	July 25 - August 1	Week 7	August 15-22

RESIDENT CAMP INFORMATION DAY

Sunday, May 3 • 12-1:30 p.m.
at the Livonia Family YMCA.

TENNIS SPECIALS

SUMMER 1992 INDOOR HOURLY COURT RATES:

(Effective May 11)

1 1/2 Hour - \$12.00

Monday - Friday	6 a.m. - 11 p.m.	\$12
Saturday	7 a.m. - 6 p.m.	\$12
Sunday	7 a.m. - 9 p.m.	\$12

Good For

\$5.00 OFF

On Any Adult
BEGINNER I TENNIS CLASS

With this coupon
Expires May 10, 1992

LEARN TENNIS IN 3 DAYS

Learn to play tennis in three days and receive a FREE new racquet the first day of class. Tennis Pro, Betty Fesko will conduct the beginning class on the YMCA indoor courts. Invite your friends to play. Open to YMCA members and NON-members, age 15 years and over. Sign up at the front desk or by phone with MasterCard or Visa.

April 20, 21, 22	7:00-9:30 p.m.	\$60
April 20, 21, 22	9:00-11:30 a.m.	\$55

LEARNING LEAGUE

Are you interested in playing in a YMCA tennis league, but have had no actual league playing experience? Then the "LEARNING LEAGUE" is for you. Our Pros will provide on-the-court instruction and tips while you play a competitive match. This league situation play will help prepare you for the regular YMCA tennis leagues.

The Learning League will run 7 weeks.

Class 386 Learning League
Tuesday, 1:00-2:30 p.m.

FEES:	Member \$62
	Tennis Member \$67
	Program Member \$75

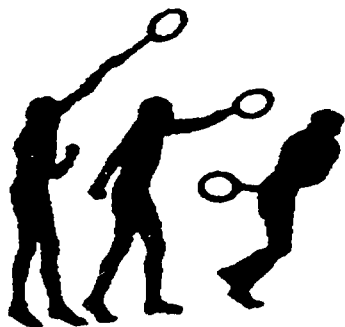

- TRY US OUT -
FREE LEARNING LEAGUE DAY
Tuesday, April 14 - 1:00-2:30 p.m.

ORGANIZED PRACTICE

Drills and ball machine practice with Pro's supervision. An opportunity to work on your stroke with guidance. (THIS IS NOT A CLASS.) In order to participate you must be a "Y" member or currently enrolled in a "Y" tennis class. Advance weekly registration and total payment must be made at the front desk. We are unable to transfer fees to another practice time or issue refunds. Any organized practice will be cancelled if the minimum enrollment is not met.

Tuesday	12:00-1:00 p.m.	Adult All Level
Thursday	12:00-1:00 p.m.	Adult All Level
Sunday	1:00-2:00 p.m.	Adult All Level
	2:00-3:00 p.m.	Adult All Level
	3:00-4:00 p.m.	Adult 3.5+ above

Fee: Y Member \$7
Current Class Member \$9

TENNIS CLASSES TRY US OUT - FREE

The Grand Slam Tennis Club will be offering the following FREE tennis classes for beginning and intermediate tennis players. ADVANCED REGISTRATION IS NECESSARY, call 261-2161. A limited number of players will be taken per class, so call and reserve a spot.

Jr. Beginner	Saturday, April 11	2:00 p.m.
Jr. Excellence	Saturday, April 11	2:00 p.m.
Adult Beginner	Saturday, April 11	2:00 p.m.

(For new players to program)

MIXED COUPLES TENNIS PARTY

Saturday, June 13

7:00-11:00 p.m.

JOIN US for a fun evening of tennis at the Livonia Family YMCA. We will arrange matches for all levels of players. Bring a dish to pass. Registration taken at the front desk.

FEES:	Member -- \$12 per person
	Non-Member -- \$14 per person

ADULT TENNIS CAMP

The goal of the ADULT TENNIS CAMP is to develop a more complete and competitive player through work on skills, strategy and attitude. The two day camp is geared to adult players who are interested in improving their game.

The camp will run 9:00-12:00.

Tuesday, April 21
Wednesday, April 22

Sign up at the front desk.

FEES:	Member	\$45
	Tennis Member	\$50
	Program Member	\$55



EASTER SPECIALS

REDUCED COURT RATES - APRIL 18-26

6:00-9:00 a.m.	\$ 9 per hour
9:00 a.m.-4:00 p.m.	\$ 11 per hour
4:00-9:00 p.m.	\$ 15 per hour
9:00-11:00 p.m.	\$ 11 per hour

NO GUEST FEES - APRIL 18-26

- INVITE YOUR FRIENDS TO PLAY -

MEN'S NITE

Tuesday, April 21

6:00-9:00 p.m.

\$10 per person

Bring dish to pass

- Sign up at front desk -



JUNIOR TOURNAMENT

Friday, April 24

\$12 per person

Bring a can of balls

- Sign up at front desk -

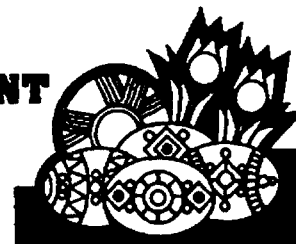

YOUTH TENNIS CLASSES

TENNIS FOR TOTS - These classes are designed to introduce the 4-7 year old to the basics of tennis. Drills and fun games have been developed to improve a child's balance, muscle control, hand/eye coordination and their tennis skills. The YMCA will provide racquets for tots who do not have their own.

- TOTS I** - Introduction to the court and racquet. Stationary forehands are emphasized at this level.
- TOTS II** - At this level the child is introduced to hitting the ball on the move. The backhand is presented at this level.
- TOTS III** - We will further develop the forehand and backhand strokes.
- SUPER TOTS** - The basic strokes of tennis are developed to prepare them for the Junior Beginner programs.

JUNIOR BEGINNER - The Livonia Family YMCA conducts a series of three class sessions for beginning junior players, ages 8 through 14 years of age who have had little or no tennis experience. We wish to teach the fundamentals in a relaxed, yet challenging atmosphere. At the completion of the series of classes each student will have been taught to:

- Hit a forehand, backhand and serve.
- Understand the court terminology.
- Know how to keep score.
- Handle themselves with proper court etiquette.

- JR. BEGINNER I** - Beginners who have had no formal lessons should begin at this level. Work on grip, stance and strokes. Complete coverage of rules and scoring.
- JR. BEGINNER II** - We further develop skills attained in Beginner I. Footwork, consistency and placement of shots will be emphasized.
- JR. BEGINNER III** - Continued development of forehand, backhand and serve. Introduction to the volley.

JUNIOR INTERMEDIATE - These levels are designed for the child who has completed the Junior Beginner series. This level is a prerequisite to advance to the Junior Excellence program. At the completion of the Junior Intermediate classes, each student will have been taught:

- Good stroke execution with forehand, backhand, serve.
- Ability to place the ball and rally consistently.
- Introduction to the overhead.
- An understanding of singles and doubles strategy.

- JR. INTERMEDIATE** - The basic fundamentals are reviewed and refined with concentration on consistency and control.
- JR. EXCELLENCE PREP** - Work on control, placement and strategy. Many game situation drills are used. Singles and doubles strategies of the game are emphasized.

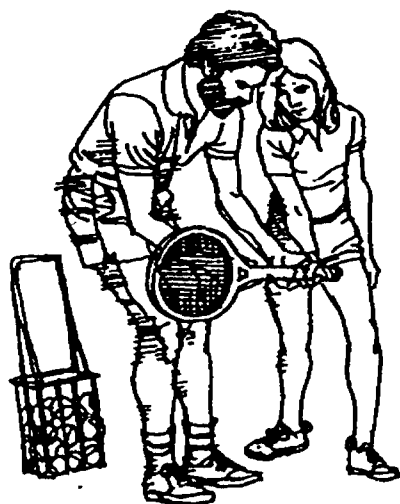

JUNIOR EXCELLENCE

JUNIOR EXCELLENCE - The Junior Excellence program is tailored for the young adult, who is serious about their tennis game. Completion of the Junior Intermediate program or its equivalent is a must. Junior Excellence is for the player who desires to play at the high school level or beyond. An optional six week, 1-1/2 hour, weekend competitive league is available for those interested. Program objectives of the Excellence Program include:

- Ability to hit ground strokes consistently with depth.
- Improve footwork.
- Development of a spin serve.
- Strenuous conditioning program, with emphasis on quickness, speed, and improved flexibility.
- Stroke production drills that give you confidence in your ability.

JR. EXCELLENCE I/II - For students who have completed Junior Intermediate lessons. Players work with others of the same ability, but are encouraged to develop and advance through a no nonsense approach to serious training.

ADVANCED JR. EXCELLENCE - For the player who has completed Jr. Excellence I and II.

SUPER JR. EXCELLENCE - For the player who has completed Advanced Excellence.

INCREDIBLE I JR. EXCELLENCE - Pro's permission is required. Tournament and High School players.

INCREDIBLE II JR. EXCELLENCE - Pro's permission is required. High powered workout for the most advanced High School tennis player. This level includes coordinating stroke production consistency with physical and mental conditioning.

ADULT TENNIS CLASSES

ADULT BEGINNER - This series of three levels is for the person who is just beginning to play or simply needs a refresher course. Forehand, backhand and serve are the fundamentals that are stressed.

- ADULT BEGINNER I** - For players new to the game who have had no formal instruction.
- ADULT BEGINNER II** - This level will further develop skills attained in Beginner I. Emphasis on proper stroke technique, footwork consistency, and ball placement. Introduction of the volley.
- ADULT BEGINNER III** - Emphasis on consistency and placement, along with singles and double positioning.

ADULT ADVANCED - Designed for the intermediate or advanced player. A high powered workout that will sharpen your game. Game situation drills and plenty of movement are features of this series of lessons.

INTERMEDIATE FOREHAND, BACKHAND, SERVE (FBS) - Work on control and placement of shots, plus movement and positioning.

INTERMEDIATE VOLLEY, LOB, OVERHEAD (VLOH) - Emphasis on the net game and development of game strategy.

PRO SPECIAL - Classes arranged according to level. Smaller class size for the serious player. Class is designed to develop the total game. Drill point play situations and a great workout will be emphasized to help you maximize your potential.

ATTACKING TENNIS - Concentration on attacking aspects of tennis including serve and volley, approach shots and aggressive net play.

FOUR ON ONE - Four people and the Pro.

TENNIS CLASSES

See Page 12 for Days and Times.

S U M M E R T E N N I S

OUTDOOR COURTS

YMCA members and Outdoor Playing Card members can reserve the outdoor courts in 1½ hour time blocks beginning April 27. The outdoor court hours are as follows:

6:00 a.m.-9:00 p.m.

8:00 a.m. - 5:00 p.m.

Monday thru Friday

Saturday & Sunday

Hours subject to change based on court usage.

OUTDOOR COURT FEES

YMCA members without Outdoor Playing Card
Outdoor Playing Card members

\$6/1½ hours

- No Charge

Program members must purchase an Outdoor Playing card in order to use the outdoor tennis courts.

OUTDOOR COURT RESERVATIONS

Court reservations must be accompanied by OPC number. Reservations will be taken in 1½ hour time blocks up to one week in advance. Any person playing on a court may not reserve consecutive court time that involves the same playing groups. However, in the event a court is open when your time is up, you may use it. Indoor courts can be reserved in case of rain by Outdoor Playing Card members only, for an additional court charge of \$8.00 per 1½ hours as of May 11. Rain options expire August 27.

OUTDOOR PLAYING CARD

Once again, the Grand Slam Tennis Club is selling Outdoor Playing cards to members and non-members who would rather pay a flat fee as opposed to standard court rental charge. The Outdoor Playing Card (O.P.C.) entitles players to unlimited hours of tennis. All LEAGUE and PERMANENT COURT TIME players must purchase an Outdoor Playing Card prior to the first day of their schedule tennis court time. The cards are available at the front desk.

	YMCA Members	Program Members Non-Members
FAMILY	\$50	\$70
INDIVIDUAL	\$35	\$60
YOUTH (17 & Under)	\$25	\$40

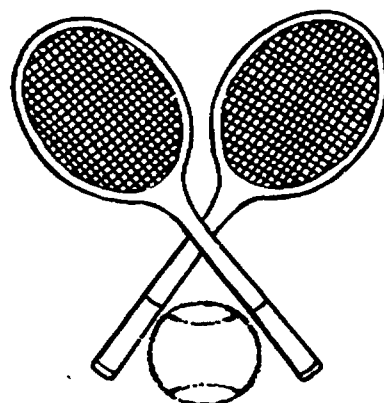

SUMMER LEAGUE SIGN UP DAY

There will be 2 sessions of summer leagues. The 1st session will begin the week of May 11 and run 8 week. Phone-in registration will NOT be accepted. Sign up at the front desk for the 1st session beginning April 20.

The 2nd session of the summer leagues will begin the week of July 6 and run 7 weeks. Phone-in Registration will NOT be accepted. Sign up at the front desk for the 2nd session beginning June 15.

A \$5.00 (non-refundable) summer league registration fee per session will be due at the time of registration. All league and permanent court time players are required to purchase an Outdoor Playing card at the time of registration.

SUMMER LEAGUES

1st session - Begins week of May 11	(runs 8 weeks)
2nd session - Begins week of July 6	(runs 7 weeks)
Tuesday	Men's Day League 3.0-3.5 10:30-12:00 noon Women's Doubles 3.0-3.5 6:00-7:30 p.m. Women's Doubles 2.5-3.0 7:30-9:00 p.m.
Wednesday	Women's 4.0 Doubles 10:30-12:00 noon Men's 3.5-4.0 Singles 6:00-7:30 p.m.
Thursday	Women's 3.0-4.0 Doubles 9:00-10:30 a.m. Men's 3.0-4.0 Doubles 7:30-9:00 p.m.
Friday	2.5 Doubles 9:00-10:30 a.m.

JUNIOR SUMMER TENNIS CAMP

The goal of our summer camp is to develop a more complete and competitive player through work on skills, strategy and attitude. The 5 days of comprehensive training are geared to the advanced junior player who is willing to work hard to improve even more.

Included in our program are exercises, lessons, drills, and lectures. The camp will be lead by Jack Kingsbury, Head Pro at the Grand Slam Tennis Club. Detailed brochure available after Easter.

FALL LEAGUE PLACEMENT DAYS

Looking for a Fall Tennis League? The Grand Slam Tennis Club of the Livonia Family YMCA will be holding evaluations for all tennis leagues. We conduct 9 levels of women's doubles leagues and 5 levels of men's doubles leagues. Call 261-2161 to reserve a spot for a free evaluation. The evaluations will be on:

Tuesday, May 12	6:00-7:00 p.m.
Tuesday, May 19	6:00-7:00 p.m.
Tuesday, June 9	6:00-7:00 p.m.

YOUTH SPORTS



**COACHES
NEEDED!**

Volunteer coaches are always needed, since we try to put two coaches on each team. Soccer, YBL, T-Ball Softball.

At The
YMCA



**This is one position
nobody has to play**

SESSION II



T-BALL/SOFTBALL

Registration Begins May 1, 1992

(for new players)

**Season Begins:

July 11th - August 15th, 1992 (6 weeks)**

FOUR LEAGUES:

5 & 6 Year Old T-Ball	7 & 8 Year Old Coach Pitch Softball
Must be 5 by July 30, 1992	Must be 7 by July 30, 1992
9 & 10 Year Old Softball I	11-13 Year Old Softball II
Must be 9 by July 30, 1992	Must be 11 by July 30, 1992

Everyone plays and everyone's a winner! We don't keep standings in the T-Ball/Softball Leagues and we use a rotation system so the players learn more than one position. Our league is instructional in nature and we emphasize fair play and sportsmanship. Team practice one night during the week and play games on Saturdays.

Fee: Y Members \$19.00 (\$16.00 each additional child)

Program Members \$25.00 (\$22.00 each additional child)

REGISTRATION FORMS AT THE YMCA. Registration deadline: When leagues fill.

THERE WILL BE NO REFUNDS OR TEAM PLACEMENT GUARANTEES.

Call the Youth Sports Office for more details, Denise, Debbie, Joyce 261-2161.

COMMUNITY PROGRAMS

PRE-SCHOOL AGE

ARE YOU LOOKING FOR CHILD CARE?? FUN LEARNING

FOR MORE INFORMATION PLEASE CALL JOYCE 261-2161
LIVONIA FAMILY YMCA DAY CARE

We Have:

Caring Staff
Safe/Secure Area
Gym & Swim Time
Cozy Center
Full & Part Time Welcome
Ages 2-1/2 to 5

Programs Include:

Fine & Gross Motor Skills
Dramatic Play
Music, Songs & Rhythm
Stories
Creative Learning
Gym Lessons
Swim Lessons

Fee:

\$79/week full time (full days M-F)
\$49/week part time (1/2 days M-F)
\$19/day full day, part time
\$11/day 1/2 day, part time



CRAFTY KIDS AND MOMS

For ages 2-1/2 to 3-1/2 and their moms. Spend time with your child making craft projects, doing fingerplays and listen to a story. Help bring out your child's artistic talents and begin social skills through this class. Moms have fun, too!

PUPPETS FOR PRE-SCHOOLERS

For ages 3 to 5 and their parent. Create puppets to act out stories and songs. Make a different puppet every week! Start a puppet collection this season while you spend quality time with your child. Create fun for everyone!

LITTLE ARTISTS WORKSHOP

For ages 4 to 5-1/2 and their parent. Create crafts, puppets and masks with your child. This class helps your child create more independently, begin basic decision making skills and is lots of fun!

NOTE: CLASSES WILL BE CANCELLED 48 HOURS PRIOR TO START DATE IF MINIMUM ENROLLMENT IS NOT REACHED. PARENTS MUST REMAIN IN BUILDING DURING PRE-SCHOOL PROGRAM TIME.

YOUNG ADULTS GUYS AND DOLLS

A social and recreational club for mentally impaired adults (18 and up). Attain a higher level of fitness by participating in weekly recreational sports and swim. Membership includes a weekend swim pass. Club meets September to June, Wednesdays 7:00-9:00 p.m. Fee: \$5/month or \$35/year.

DRIVER'S ED

Learn to drive at the YMCA! The course is provided by Accurate Driving School and meets all of the Michigan requirements for a Driver's Education Course. Students must be at least 15 years old, but no older than 18 when the class begins. The course includes both classroom and driving time. Classroom work is held at the Y. Driving instruction is scheduled at student's convenience. Birth certificate needs to be brought to the first class.

W.I.T. (Workers in Training)

Attention!! Middle and High School kids! Learn valuable JOB skills NOW, to help you get a job later. Assist in teaching: floor hockey, F.A.S.T., youth basketball, swimming, and gymnastics. Assist us as a YBL referee or scorekeeper. Sign up for these program classes today!! Call Joyce or Sue for more details.

BIRTHDAYS AT THE YMCA



Use the Y for that special day! Your party will include: use of a room, a cake, and a swim period. These are held Sunday afternoons, 1:15 to 3:45 p.m. Reservations are required, as is prepayment. This is for members and program members. Call Joyce or Sue for reservations 261-2161.

SCHOOL AGE

SCHOOL'S OUT

When the Livonia Public Schools are closed on certain days, the Livonia Family YMCA has a place for your children. Day camp type activities are provided including a swim time. Sack lunch and swim gear are needed each day. YMCA bus pickups are offered for half days to those who attend Roosevelt, Kennedy, and Hull Elementary Schools.

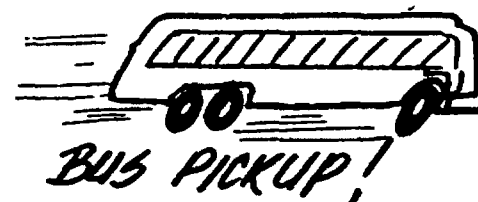

F.A.S.T.

(Fitness for Activity and Sports Training)

Learn the fun way to become fit for life, sports and all activities. Join us this school year! Swim lessons every week, organized games, skills taught!

We schedule schools for bus pickup, but all are welcome to enroll at any time. Look for our flyer in your school! Led by experienced, enthusiastic staff!

KIDZ NIGHT OUT

For youngsters ages 6 through 12. A great way to spend a Friday night while Mom and Dad go out for the evening. Swimming, gym, racquetball, tennis, plus a delightfully awesome snack! For information call Jose' or Sue at 261-2161.

Y'S KIDS PROGRAM

Y's Kids is a YMCA club program for all 4th through 6th grade youngsters. Each club meets once a week for an hour after school with the goal of developing sports as well as social skills. The Y philosophy of "everyone plays" is enforced. Clubs will have the opportunity to match skills against each other in regularly scheduled tournaments and fun nights. For information on dates and times, call Jose or Sue at 261-2161.

LEADER'S CLUB

For middle school and high school age teens looking for a chance to develop their leadership skills and learn job related skills at the YMCA. Training in all aspects of YMCA programs including CPR, water safety, special events, and child care. Values clarification and fun activities are provided to balance work with fun. A youth membership is required to participate in this program.

*Give your
child the gift
of time...*

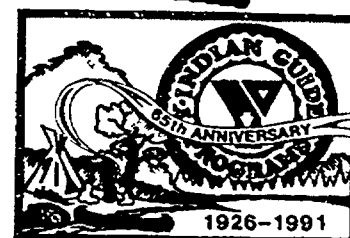

YMCA Indian Guide Programs

ONE ON ONE TIME with your child! Build memories together! Age appropriate programs and activities! Fun! CAMPOUTS! GAMES! Fun! BOWLING! SKATING! COMMUNITY SERVICE! Fun! AGES 5 & UP.

GUIDES - Father & Son
BRAVES - Mother & Son

PRINCESS - Father & Daughter
MAIDENS - Mother & Daughter

RENTALS

The Livonia Family YMCA is open for rentals to any community group wishing to use our facility on weekends. For more details, give Jose' a call at 261-2161.

See Page 13 for Days and Times.

PRE-SCHOOL

SHRIMP & KIPPER (6 months to walking)

This is an introductory class designed to encourage the parent and child to enjoy themselves while learning about the water and aquatic safety. The games that are played will relate to future classes and help your child learn proper body positioning in the water. Cloth diapers and tight fitting plastic pants required. 1 child per parent.

INIA/PERCH (walking to 3 years)

This level further encourages the parent and child to explore the aquatic environment and increase propulsion skills such as kick movements and upper body control. Child will learn breath control in a fun atmosphere.

LITTLE SQUIRTS (30-36 months)

A class designed for the child who is unsure of their swimming skills but no longer needs a parent in the water. Each child is given the time to explore its new environment and build friendships with other children in the class. The gym portion of the class pays particular attention to large motor skills such as climbing and rolling.

PIKE (3-6 years)

Preschoolers who need help with floating, kicking and other basic swimming skills. All children in this class are taught the very basics of swimming. The gym will involve large motor skills such as walking on a pre-school balance beam, hopping, skipping and forward rolls. Group games are also introduced.

EELS (3-6 years)

The goal of this class is to take a child who is able to swim one width of the pool with support from flotation device. The major part of the class will be spent on rotary breathing with work on a sitting dive and basic swimming safety skills. The gym will consist of group games and different types of gym equipment. The children will be encouraged to develop upper body strength and coordination.

RAYS (3-6 years)

This class is for advanced pre-schoolers who must be able to swim the width of the pool with rotary breathing. We will work on endurance, diving from the side of the pool, treading water and pool games. In the gym the children will work toward independence on the equipment in the gym, although they will still be working on their basic locomotor skills.



PRE-SCHOOL ORIENTATION

(For first time parents in the pre-school classes.)

Wednesday, April 15, 1992

6:30 -7:30 p.m.

FOR PARENTS TO BECOME FAMILIAR WITH THE "Y" PROGRAM

YOUTH SWIMMING

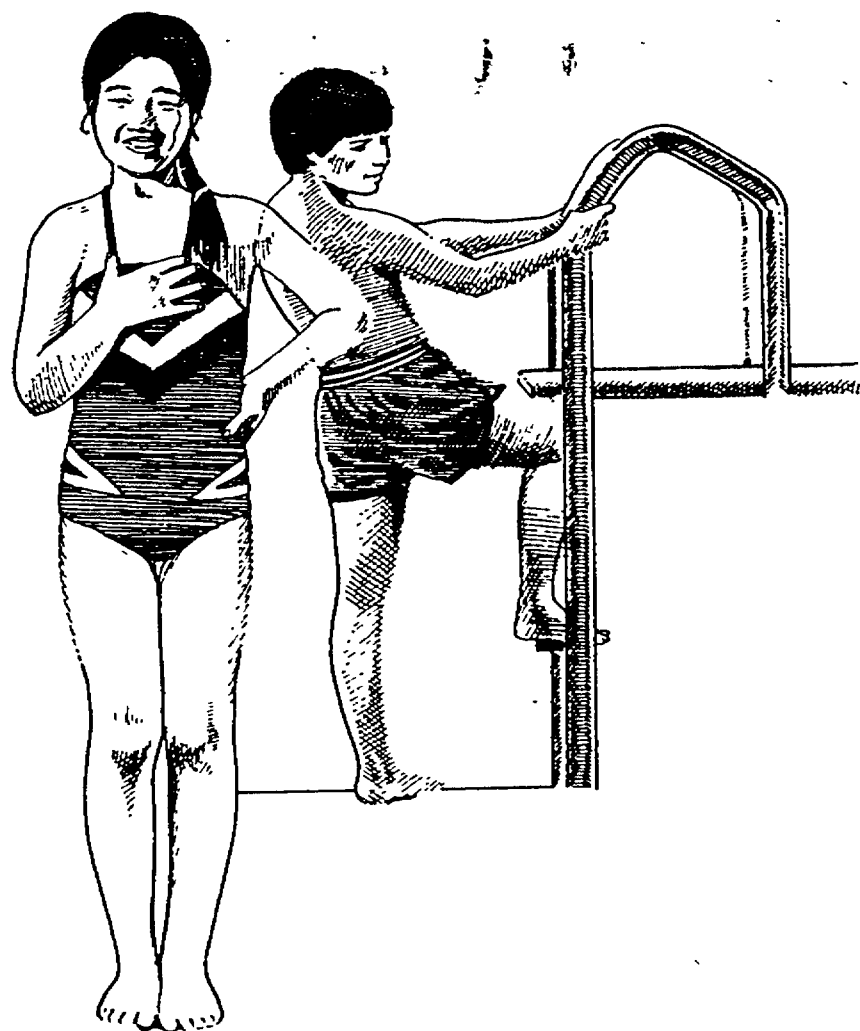

PRIVATE SWIM LESSONS - For All Ages 6 yrs and up

Geared to the individual needs of participant. All lessons are scheduled by the Aquatic Director. You must schedule and pay for a set of 4 (four) lessons. NO MAKE-UP LESSONS will be scheduled unless a 24 hour notice is given. FEE: \$15 per half hour PAYABLE 48 HOURS BEFORE 1ST LESSON.

SCHOOL-AGE

POLLIWOG

This is the ideal "first" class for your child to take in our Swim Program. In our Polliwog class your child will learn the very basics of swimming such as floating, kicking and gliding. There are no pre-requisites for this class. When your child leaves this class, they will know how to swim, paddle stroke for 25 yards with some help and kicking with kick board for 25 yards.

POLLIWOG EXPRESS

This class is unique to our Y and is designed for the child who have been in Polliwog two or more times. In this class your child will practice those skills that are needed to progress into Guppy. Endurance is the main focus of Polliwog Express.

GUPPY

A class for your child to develop self-confidence and increase swimming ability without help from floats or instructors. Rotary breathing and front crawl are the main areas emphasized in this class.

GUPPY BUBBLER

Like the Polliwog Express class, the Guppy Bubblers are unique to the Livonia Y. Guppy Bubblers will spend the majority of their time in class working on their Rotary Breathing.

MINNOW

Minnow is the first formal time that your child will work on back crawl. Rotary breathing and endurance become more important in this class. In order to enroll in this class, the child should be able to swim one length of our pool with rotary breathing. Self help skills and mouth to mouth resuscitation will be covered in this class.

FISH

In our Fish class the swimmers will work on breaststroke, backstroke and learn how to do the dolphin kick. Standing dives and personal survival skills become more important in this class.

FLYING FISH

In our Flying Fish class the swimmers will spend more time practicing those strokes they already have learned from earlier classes. The butterfly stroke is introduced at this level. Each swimmer will be challenged mentally and physically as they learn about lifetime fitness habits.

SHARK

Shark is the highest level at the Livonia YMCA. We will teach each child how to do flip turns, surface dives, basic first aid and work on the side stroke.

See Page 14 for Days and Times.

PRE-SCHOOL

TOT GYM

This class is fun for the child up to 3 years old. Parents are involved in this class that uses games and activities to work on large muscle groups and hand-eye coordination. Let your child explore up, down and around on mats and obstacle courses. Work with them to build confidence and enjoy themselves.

ADVANCED TOT GYM

Is your child not quite ready to leave your side? That's okay, we have a class for your three and four year old that you can be actively involved with! We have all the fun and do all the activities of a regular Tot Gym class but this one's for three and four year olds. Check it out!

TINY TUMBLERS

Get your little ones involved! This class is especially designed for three and four year olds. Creative games using the parachute and balls, imagination practice with animals and sounds, refining tumbling work on the mats and balance beam introduction are all part of this class. Get your kids off to a great start with Tiny Tumblers.

PRE-SCHOOL GYMNASTICS

Don't stop with Tiny Tumblers! Keep your children growing and learning with our Pre-School Gym program. We'll progress to more work on the mats and beams to other gymnastics apparatus such as the uneven bars and rings. Motor skills, and fine tuning of coordination and balance will help your child be more successful in everyday tasks and concentration. Plus - they'll have fun!

PRE-BEGINNER GYMNASTICS

Has your child progressed from Pre-School Gym, but is not quite ready for beginner gymnastics? We have the perfect class for them! This class gives your child a little extra time to master skills taught in the Pre-School Program, but also begins to introduce them to the discipline and new skills they will be learning in beginner gym. Also gives your child extra time to socially acclimate to a class structure.

PRE-SCHOOL BALLET (Ages 3-6)

An exciting introduction for your child into the world of ballet. Learning the basic steps and discipline of ballet encourages your child's interest, along with providing fun.

TUMBLING FOR KINDERS

A class designed for the Kindergarten age child - Learn tumbling skills and exercise on the mats. Progressive skills building and fun!

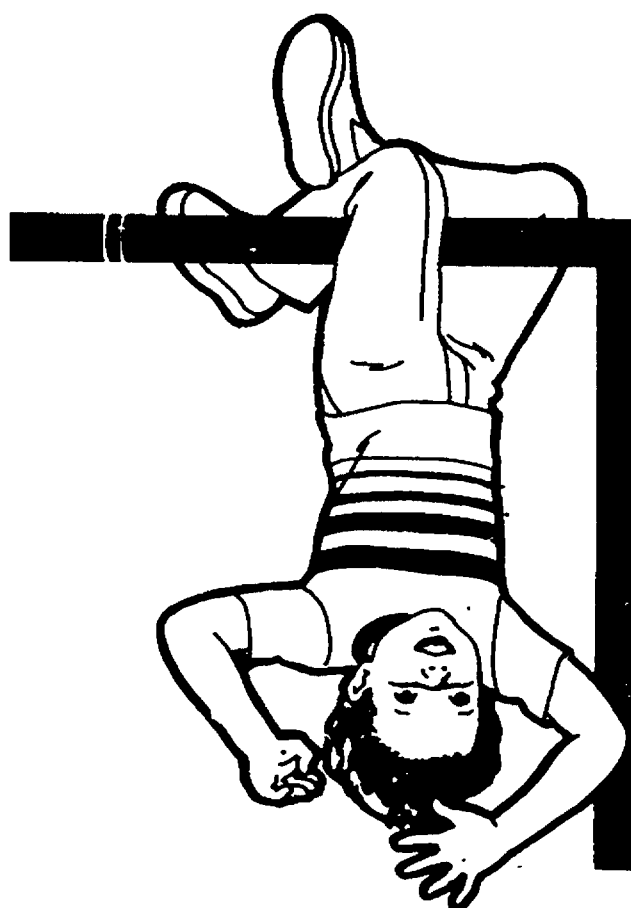

GYM CLASSES

SCHOOL-AGE

BEGINNER GYMNASTICS

No experience necessary! Now is your chance to get involved in this sport. Conditioning and exposure to all competitive apparatus (beam, uneven bars, tumbling skills). You'll learn safety principles of gymnastics and how to do some basic tricks on the bars and beam. Check it out!

LEVEL I & II INTERMEDIATE GYMNASTICS

Have you passed the skills of Beginner Gymnastics? Are you ready for the next level? Progress in your program by taking Level I & II. Learn more tricks on the apparatus, become better conditioned, improve your technique and start preparing yourself to be a member of the team!

LEVEL III & IV ADVANCED GYMNASTICS

Fine tune all of your gymnastics skills at this level. The next step is the team!

TWISTERS GYMNASTICS TEAM

You've made it! Competitive gymnastics for the experienced/advanced female gymnast. Must try out or be recommended by one of our coaching staff. BOOSTER CLUB for parents. Home and away meets with other Ys during the season!

BASKETBALL CLASS

This coed class is a great way to get introduced to the game of basketball. Learn the basics of ball handling, defense, shooting, strategy and playing the game! Non-competitive, skill building class.

FLOOR HOCKEY

A fast-paced, exciting game. Everyone is playing! Learn the game by practicing stick handling, shooting and defense. Play real games during class. Skill building and progressive.

F.A.S.T. Fitness Activity for Sport Training

Come to the Y after school for a great time! Organized games, fitness activities, skill building in sports are all part of the program. You'll also get to swim (lessons and free time). Join us this year!

TEEN WEIGHT TRAINING

A great class offered to kids 14-17 years. Proper techniques of weight training will be emphasized with free weights and Pyramid and Nautilus equipment in the Wellness Center. Basic principles and personal training programs will be devised. A great way to get in shape!

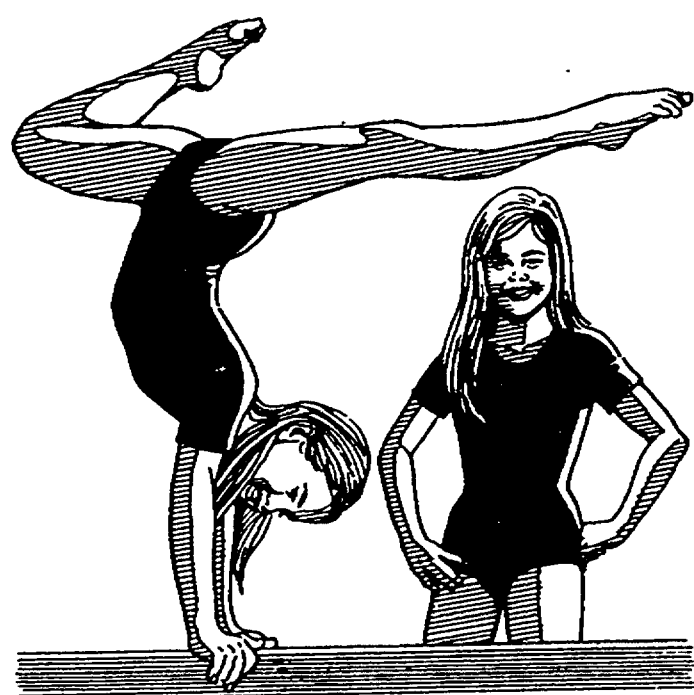

**All Classes Follow USGF Protocol
and Are Taught by Certified
Instructors**

See Page 15 for Days and Times.

ADULT CLASSES

BEGINNER FITNESS

Been out of fitness for a while? Never exercised before? Enjoy a less intense workout? This class is for you! Come join us to exercise and socialize with people at your fitness level.

CONTINUING FITNESS

Get Fit, Stay Fit! Classes are designed to increase cardiovascular endurance, strengthen muscles and improve flexibility. Appropriate for the new exerciser in good shape or for those who just want to maintain their level of fitness.

SUPER FIT

Are you an overachiever? An intense person? Love to sweat? Super Fit is a high level, choreographed, 1-1/2 hour class featuring cardiovascular conditioning, muscular strength and flexibility exercises. Circuit training and other exercises will be introduced to keep you challenged.

HIGH ENERGY, LOW IMPACT AEROBICS

Enjoy this Saturday morning class where low impact is the focus! You'll get a great cardiovascular workout while keeping impact with the floor to a minimum. Appropriate for any fitness level.

STEP AEROBICS

It's new, it's exciting, it's a great workout, it's STEP AEROBICS! The latest craze in fitness is here. This class gives you all of the benefits of a high intensity workout without a lot of high intensity impact. Creativity on the Steps is the key. Try this one!

WATER EXERCISE

A wonderful, wet workout! You don't need to be a swimmer to exercise in the pool. All work is done in the shallow end. We work you hard enough to get your heart and lungs in shape, but the buoyancy of the water takes all of the impact away. The class helps you increase flexibility and muscular balance and coordination, too.

PRE NATAL

Feeling low on energy and out of shape during pregnancy? Don't want to or aren't supposed to overdo? This is the class you need! Exercise emphasizes keeping you fit and toned during pregnancy. Walking and simple aerobic exercise along with safe floor exercises are done to keep lower back and abdominal muscles strengthened. Class will be held at a location outside the Y.

WOMEN'S WEIGHT TRAINING

A new class for Women only. We will teach you the basics of lifting weights - proper technique and use of the machines in the Wellness Center and Iron Works room. Get your body back in shape. Instructor will help you design your own program.

PHYSIOLOGIC

Tired of working out and not getting any results? Maybe you're not working out right or maybe you're working on the wrong thing! We offer a fitness evaluation to determine your current level of fitness and set you up on a program that will help you get results. See the Wellness Center Staff for an appointment today!

POWER WALLYBALL

Enjoy some good competition in this exciting game! A cross between racquetball and volleyball, wallyball can be enjoyed and mastered by all. Space is always limited because it is played in a racquetball court. Grab some friends or co-workers and join in the fun.

JOIN THE HEART AND SOLE RUNNING CLUB!

We welcome runners of all abilities - from beginners to marathoners. Come see what we're all about! - We run on Monday at 6:30 p.m., Wednesday, 6:00 p.m. and Saturday 9:30 a.m.
FOR MORE INFORMATION: Call 261-2161. and leave message for Gary Plank, Running Club Coordinator.

RACQUETBALL

RACQUETBALL LEAGUES

Class 487 Advanced	Wednesday, 9:15-10 p.m.
Class 485 Advanced	Saturday, 8:45-9:30 a.m.
Class 486 Adv./Int.	Saturday, 9:30-10:15 a.m.
Fee: Y Member	\$14
Program Member	\$32

**RACQUETBALL/TENNIS
RESERVATION TELEPHONE LINE
261-2161**

RACQUETBALL CLINICS

Are you interested in learning more about racquetball? If so, contact Aaron Reeves for more information - 261-2161.

Wednesday, May 13, 1992
7:15 p.m. (limit four)

MARTIAL ARTS

BEGINNING KARATE

Introduce yourself to the world of Tang Soo Do, a form of Korean Karate. Karate is an exciting and very disciplined art form. Train and learn with high level Master Dan!

KARATE CLUB

Be a part of an elite club of students who are striving to be the best! Club participants follow a rigorous training program and advance to various belts at their own pace. Various registration and association fees required and there are mandatory clinics for advancement. Taught by Master Romines, 6th Dan.

BEGINNING AIKIDO

A great introduction to this non-combative, non-competitive Japanese art form. Learn all about Aikido in this beginning class so you may progress in the program.

AIKIDO

A different art form than Karate (Japanese Budo). A creative art that evolved from a combat Martial Art of the Samurai Warrior to a non-combative, non-competitive art form. Enjoy increased levels of concentration, flexibility, lower body strengthening and cardiovascular fitness.



TWINGES-IN-THE-HINGES "Arthritis Aquatic Program"

The National YMCA and the National Arthritis Foundation have joined together to establish a recreational water program for persons with arthritis. Swimming ability is not necessary for participation. This class does not replace prescribed regimen of therapeutic exercises, but studies have shown potential resistance property of water can help decrease pain or stiffness and improve coordination. Class will meet for 45 minutes, two times per week with an additional half hour water time at the participant's convenience.

A special registration form is required and participant's doctors will be contacted by the YMCA for a medical consent form. Registration form may be obtained from the Physical Education Secretary or Aaron Reeves, Aquatic Coordinator.

Class is open to any adult with arthritis who is able to climb stairs to locker rooms and pool.

YMCA - LIFEGUARD TRAINING

Want to become a Lifeguard? Call for information on our lifeguard class that will enable you to work at any pool in the area. The prerequisites for the class are that you must be 16 years old, have or be enrolled in both a CPR and First Aid class.

Screening Required for All Fitness Participants

A screening consists of four parts:

Blood Pressure and Weight Reading, and completion of Health History form (can be done in Wellness Center at YMCA).

AND

Blood Cholesterol: 10 hour fast required

Go to: Professional Village Lab, 10953 Farmington Road, Livonia

Hours: 7:30 a.m. - 5:00 p.m. Weekdays; 7:00 a.m.-3:00 p.m. Saturday

No appointments needed - Fee \$6.15

Also available at Lab: Total Blood LIPID profile

Includes: HDL, LDL and TRIGLYCERIDE reading at extra fee

**See Page 15
for Days and Times.**

Saturday, April 25, 1992							Monday, June 15, 1992						
OPEN POOL SCHEDULE													
MONDAY	TUESDAY	WEDNESDAY	THURSDAY	FRIDAY	SATURDAY	SUNDAY							
6:00-6:45 a.m. Lap Swim	6:00-9:00 a.m. Lap Swim	6:00-6:45 a.m. Lap Swim	6:00-9:00 a.m. Lap Swim	6:00-6:45 a.m. Lap Swim	8:15-9:45 a.m. Lap Swim	12:00-2:00 p.m. Lap Swim							
7:30-9:00 a.m. Lap Swim	11:30-1:00 p.m. Adult Open	7:30-9:00 a.m. Lap Swim	12:00-1:00 p.m. Adult Open	7:30-9:00 a.m. Lap Swim	1:00-3:00 p.m. Comm. Open	2:00-3:00 p.m. Open							
11:30-1:00 p.m. Adult Open	3:00-4:00 p.m. Lap Swim	11:30-1:00 p.m. Adult Open	3:00-4:00 p.m. Lap Swim	12:00-1:00 p.m. Adult Open	3:00-5:00 p.m. Family Open	3:00-5:00 p.m. Family Open							
7:15-8:30 p.m.* Family Open Lap Swim		7:15-8:30 p.m.* Family Open Lap Swim	7:15-8:30 p.m. Family Open	7:00-8:00 p.m. Family Open	Special Schedule for Easter Week (April 20-26) at front desk.								
8:30-9:30 p.m. Open	8:15-9:30 p.m. Open	8:30-9:30 p.m. Open	8:30-9:30 p.m. Open	8:00-8:45 p.m. Open									
9:30-10:30 p.m. Adult Open	9:30-10:30 p.m. Adult Open	9:30-10:30 p.m. Adult Open	9:30-10:30 p.m. Adult Open	8:45-9:30 p.m. Adult Open									

All Persons MUST shower before entering pool.
All children 6 years of age and older must use appropriate locker room.

ALL PERSONS UNDER THE AGE OF 6 MUST BE ACCOMPANIED IN THE POOL BY AN ADULT DURING RECREATIONAL SWIMS. See membership policies for children under six (6).

RECREATIONAL SWIM

LAP SWIM - For any member to swim laps only. LIFEGUARDS DIRECT TRAFFIC IF NECESSARY. NOTE: All persons must swim circles during lap swim.

OPEN SWIM - For any member, lap swimming MAY NOT always be possible.

FAMILY SWIM - For any member, children must have a parent in the pool or building or may be asked to leave. LAP Swimming MAY NOT always be possible.
*Lap lane available based on pool capacity.

ADULT SWIM - For adult members only. NO CHILDREN... not even in small pool except in a class situation. Lap swimming may be possible but not necessary.

COMMUNITY OPEN SWIM - For any member; non-members pay \$1 each. NO LAP swimming. POOL CAPACITY WILL BE LIMITED. First come, first served. Small pool may not always be available on Saturday between 1 p.m.-3 p.m.

SENIOR SWIM - For any person 55 or older. \$2 per visit. No membership needed. Fridays - 2:15-3:00 p.m.

Holiday Pool/Gym Schedules Available at Front Desk

UPPER GYM			LOWER GYM		
MONDAY:	6:00-8:30 a.m. 2:30-3:45 p.m. 9:00-11:00 p.m.	ADULT OPEN OPEN ADULT OPEN	MONDAY:	6:00-9:00 a.m. 11:30 a.m.-4:00 p.m. 5:30-6:00 p.m. 9:15-11:00 p.m.	ADULT OPEN OPEN OPEN ADULT OPEN
TUESDAY:	6:00-8:30 a.m. 2:30-3:45 p.m.	ADULT OPEN OPEN	TUESDAY:	7:00-9:00 a.m. 10:30 a.m.-3:45 p.m. 8:30-11:00 p.m.	ADULT OPEN OPEN ADULT OPEN
WEDNESDAY:	6:00-8:45 a.m. 1:30-3:45 p.m. 8:30-11:00 p.m.	ADULT OPEN OPEN ADULT OPEN	WEDNESDAY:	6:00-9:00 a.m. 11:30 a.m.-3:00 p.m. 5:30-6:00 p.m. 10:00-11:00 p.m.	ADULT OPEN OPEN OPEN OPEN
THURSDAY:	6:00-8:45 a.m. 2:30-3:45 p.m. 8:30-11:00 p.m.	ADULT OPEN OPEN ADULT OPEN	THURSDAY:	7:00-9:00 a.m. 12:00-4:45 p.m. 9:15-11:00 p.m.	ADULT OPEN OPEN ADULT OPEN
FRIDAY:	6:00-9:00 a.m. 12:00-3:45 p.m. 5:00-6:00 p.m. 8:00-9:00 p.m. 9:00-11:00 p.m.	ADULT OPEN OPEN OPEN YOUTH OPEN ADULT OPEN	FRIDAY:	6:00-9:00 a.m. 1:30-3:00 p.m. 7:00-7:45 p.m.	ADULT OPEN OPEN YOUTH OPEN
SATURDAY:	7:00-8:00 a.m.	OPEN	SATURDAY:	4:30-6:00 p.m.	OPEN
SUNDAY:	7:00 a.m.-12:00 Noon 12:00-2:00 p.m. 2:00-5:00 p.m. 5:00-9:00 p.m.	ADULT OPEN FAMILY OPEN YOUTH OPEN ADULT OPEN	SUNDAY:	7:00-8:00 a.m. 10:00 a.m.-1:00 p.m.	OPEN OPEN

Please check gym doors for other special closings!

RECREATIONAL GYM

OPEN GYM - Gym is open for all members to use regardless of age. First come, first served, majority activity rules during this time.

FAMILY OPEN GYM - Time reserved for family activities (i.e. dad and children, mom and children, whole family). Parent must accompany child. Other

members and age groups may use gym if families are not present.

YOUTH OPEN - Members age 14 and under may use gym. Adults allowed only until youth members (14 & under) come into the gym.

ADULT OPEN - Members age 15 and over may use gym. Youth allowed only until adults (age 15 and over) come into the gym.

**P
O
O
L
-
G
Y
M

S
C
H
E
D
U
L
E**

YOUTH TENNIS CLASSES

CLASS #	LEVEL	DAY	TIME	AGE	MEM.	TEN. MEM.	PRO. MEM.
301	Tots I	Wednesday	5:30-6:00 p.m.	4-7	\$22	-	\$32
302	Tots I	Thursday	5:00-5:30 p.m.	4-7	\$22	-	\$32
303	Tots II	Tuesday	5:00-5:30 p.m.	4-7	\$22	-	\$32
304	Tots II	Thursday	5:30-6:00 p.m.	4-7	\$22	-	\$32
305	Tots III	Wednesday	5:00-5:30 p.m.	4-7	\$22	-	\$32
306	Super Tots	Tuesday	5:30-6:00 p.m.	4-7	\$22	-	\$32
309	Jr. Beg. I	Monday	4:00-5:00 p.m.				
310	Jr. Beg. I	Thursday	4:00-5:00 p.m.	8-14	\$39	-	\$57
311	Jr. Beg. I	Saturday	9:00-10:00 a.m.	8-14	\$39	-	\$57
312	Jr. Beg. I	Saturday	11:00-12:00 noon	8-14	\$39	-	\$57
315	Jr. Beg. II	Thursday	4:00-5:00 p.m.	8-14	\$39	-	\$57
316	Jr. Beg. II	Saturday	10:00-11:00 a.m.	8-14	\$39	-	\$57
317	Jr. Beg. II	Saturday	12:00-1:00 p.m.	8-14	\$39	-	\$57
318	Jr. Beg. III	Thursday	4:00-5:00 p.m.	8-14	\$39	-	\$57
319	Jr. Beg. III	Thursday	5:00-6:00 p.m.	8-14	\$39	-	\$57
321	Jr. Beg. III	Saturday	11:00-12:00 noon	8-14	\$39	-	\$57
322	Jr. Int.	Wednesday	4:00-5:00 p.m.	8-14	\$39	-	\$57
323	Jr. Int.	Thursday	5:00-6:00 p.m.	8-14	\$39	-	\$57
324	Jr. Int.	Saturday	12:00-1:00 p.m.	8-14	\$39	-	\$57
326	Jr. Ex. Prep.	Monday	5:00-6:00 p.m.	8-14	\$39	-	\$57
327	Jr. Ex. Prep.	Tuesday	4:00-5:00 p.m.	8-14	\$39	-	\$57
328	Jr. Ex. Prep.	Saturday	1:00-2:00 p.m.	8-14	\$39	-	\$57

JUNIOR EXCELLENCE

335	Jr. Ex. I/II Class	Friday	4:00-6:00 p.m.	10-18	\$90	-	\$112
336	Advanced Ex. Class	Monday	4:00-6:00 p.m.	10-18	\$105	-	\$130
337	Super Ex. Class	Tuesday	4:00-6:00 p.m.	10-18	\$105	-	\$130
338	Inc. I Ex. Class	Sunday	4:00-6:00 p.m.	12-18	\$105	-	\$130
339	Inc. II Ex. Class	Wednesday	4:00-6:00 p.m.	12-18	\$105	-	\$130
	Jr. Ex. Class & League			8-18	\$131	-	\$155
340	Jr. Ex. League ONLY	Sat. or Sun.	Players will be notified	8-18	\$65	-	\$70

SUPER & ADVANCED EX. LEAGUES WILL PLAY DOUBLES

ADULT TENNIS CLASSES

350	Adult Beg. I	Tuesday	8:00-9:00 p.m.	15 & up	\$39	\$44	\$57
351	Adult Beg. I	Wednesday	6:00-7:00 p.m.	15 & up	\$39	\$44	\$57
353	Adult Beg. II	Tuesday	11:00-12:00 noon	15 & up	\$39	\$44	\$57
354	Adult Beg. II	Tuesday	7:00-8:00 p.m.	15 & up	\$39	\$44	\$57
355	Adult Beg. II	Wednesday	7:00-8:00 p.m.	15 & up	\$39	\$44	\$57
357	Adult Beg. III	Monday	11:00-12:00 noon	15 & up	\$39	\$44	\$57
358	Adult Beg. III	Wednesday	6:00-7:00 p.m.	15 & up	\$39	\$44	\$57
359	Adult Beg. III	Saturday	1:00-2:00 p.m.	15 & up	\$39	\$44	\$57
362	Adult Int.	Tuesday	9:00-10:00 a.m.	15 & up	\$39	\$44	\$57
364	Adult Int. FBS	Monday	7:00-8:00 p.m.	15 & up	\$39	\$44	\$57
365	Adult Int. FBS	Tuesday	6:00-7:00 p.m.	15 & up	\$39	\$44	\$57
366	Adult Int. FBS	Wednesday	9:00-10:00 p.m.	15 & up	\$39	\$44	\$57
371	Adult Int. VLOH	Monday	6:00-7:00 p.m.	15 & up	\$39	\$44	\$57
372	Adult Int. VLOH	Wednesday	8:00-9:00 p.m.	15 & up	\$39	\$44	\$57
381	Pro Spec. 4.0 & Above	Monday	8:00-9:00 p.m.	Adult	\$47	\$51	\$65
382	Pro Spec. 3.0-4.0	Tuesday	9:00-10:00 p.m.	Adult	\$47	\$51	\$65
383	Pro Spec. 3.0-4.0	Wednesday	12:00-1:00 p.m.	Adult	\$47	\$51	\$65
384	Pro Spec. 4.0 & Above	Wednesday	7:00-8:00 p.m.	Adult	\$47	\$51	\$65
386	Learning League	Tuesday	1:00-2:30 p.m.	Adult	\$62	\$67	\$75
387	Learning League -6 wks.	Wednesday (Begins May 13)	6:00-7:30 p.m.	Adult	\$53	\$57	\$64
390	4 on 1	Wednesday	11:00-12:00 noon	Adult	\$62	\$69	\$76
391	4 on 1	Thursday	11:00-12:00 noon	Adult	\$62	\$69	\$76

ALL CLASSES BEGIN SATURDAY APRIL 25TH**TENNIS CLASSES****CLASSES
BEGIN
SAT.
APRIL 25**

CLASS #	CLASS NAME	DAY/DATE	TIME	AGE	MEM.	PRO. MEM.
67501	Crafty Kids & Mom	Monday	6:30-7:15 p.m.	2-1/2-3-1/2	\$17	\$21
67502	Puppets	Wednesday	6:30-7:15 p.m.	3-5	\$17	\$21
67503	Little Artists	Tuesday	6:30-7:15 p.m.	4-5-1/2	\$17	\$21
67504	Easter Bunny Party	Thursday, April 16	11:00-12:30 p.m.	3-6	\$8	\$10
67505	Snooper Easter Camp	April 20-24	9:00-4:00 p.m.	3-6	\$84/week	\$95/week
67505-M	Snooper Easter Camp	Monday, April 20	9:00-4:00 p.m.	3-6	\$17	\$19
67505-T	Snooper Easter Camp	Tuesday, April 21	9:00-4:00 p.m.	3-6	\$17	\$19
67505-W	Snooper Easter Camp	Wednesday, April 22	9:00-4:00 p.m.	3-6	\$17	\$19
67505-H	Snooper Easter Camp	Thursday, April 23	9:00-4:00 p.m.	3-6	\$17	\$19
67505-F	Snooper Easter Camp	Friday, April 24	9:00-4:00 p.m.	3-6	\$17	\$19
70851	Easter Travel Camp	April 20-24	9:00-4:00 p.m.	6-12	\$75/week	\$84/week
67506	F.A.S.T.	Mondays for 7 wks.	after school	6-12	\$35	\$35
	Adams, Kennedy, Roosevelt					
67507	F.A.S.T.	Fridays for 7. wks	after school	6-12	\$40	\$40
	Grant, Hayes, Nankin Mills					
70852	Kidz Night Out	April 24	9:00-1:00 p.m.	6-12	\$7	\$9
67271	Beginning Soccer	Friday	3:45-4:15 p.m.	4, 5, 6, 7 yrs. (coed)	\$19	\$24
67272	Advanced Soccer	Friday	4:15-5:00 p.m.	8, 9, 10, 11 yrs. (coed)	\$19	\$24
	Y's Kids - Fourth Session-Floor Hockey	March 30 - May 27	after school	4-6 grades	\$16	\$19

After school at your school. Watch for a flyer coming home from school. Call Jose' or Sue at 261-2161.

YOUNG ADULTS

8021	Driver's Ed	Tuesday & Thursday	5:00-7:00 p.m.	15 & 16	\$118	\$128
	March 31-April 16					
8022	Driver's Ed	Tuesday & Thursday	5:00-7:00 p.m.	15 & 16	\$118	\$128
	April 28-May 14					
8023	Driver's Ed	Tuesday & Thursday	5:00-7:00 p.m.	15 & 16	\$118	\$128
	May 26-June 11					
8024	Driver's Ed	Tuesday, Wednesday & Thursday	4:00-6:00 p.m.	15 & 16	\$118	\$128
	June 16-25					
8025	Driver's Ed	Tuesday, Wednesday & Thursday	4:00-6:00 p.m.	15 & 16	\$118	\$128
	July 14-23					
8026	Driver's Ed	Tuesday, Wednesday & Thursday	4:00-6:00 p.m.	15 & 16	\$118	\$128
	August 11-20					

W.I.T. (Worker in Training)

800-1	F.A.S.T.	Mondays	3:30-6:00 p.m.	4 Credits Leaders Club
800-1A	F.A.S.T.	Fridays	3:30-6:00 p.m.	4 Credits Leaders Club
800-2	Floor Hockey	Wednesdays	4:00-5:00 p.m.	2 Credits Leaders Club
800-3	Basketball	Thursdays	4:00-5:00 p.m.	2 Credits Leaders Club
800-4	Gymnastics (Beg.)	Saturday	10:30-11:30 a.m.	2 Credits Leaders Club
800-5	YBL Referee	Saturdays	all day (2 game minimum)	4 Credits Leaders Club
800-6	Adult Basketball			
	Flip Scorekeeper	Sundays	all day (2 game minimum)	2 Credits Leaders Club
800-7	Swimming Aid	Weeknights	see swim schedule	2 Credits Leaders Club

LEADERS CLUB MEMBERS FREE Building Members \$6 per class Program Members \$11 per class

GOLF LESSONS
For Adults and Youth

Sharpen your golf skills or learn the basics of golf this spring at Mission Hills Golf Course. Classes are held once a week for four weeks. Mission Hills supplies golf clubs or you can use your own.

CLASS #	CLASS	DAY/DATE	TIME	CLASS #	CLASS	DAY/DATE	TIME
675010	Adults	Monday, April 27-May 18	10:00-11:00 a.m.	675020	Juniors	Monday, April 27-May 18	5:00-6:00 p.m.
675011	Adults	Monday, April 27-May 18	11:00-noon		ages 7-14		
675012	Adults	Monday, April 27-May 18	6:00-7:00 p.m.	675021	Juniors	Tuesday, April 28-May 19	5:00-6:00 p.m.
675013	Adults	Tuesday, April 28-May 19	10:00-11:00 a.m.		ages 7-14		
675014	Adults	Tuesday, April 28-May 19	11:00-noon	675022	Juniors	Saturday, May 2-May 23	11:00-noon
675015	Adults	Tuesday, April 28-May 19	6:00-7:00 p.m.		ages 7-14		
675016	Adults	Tuesday, April 28-May 19	7:00-8:00 p.m.				
675017	Adults	Friday, May 1-May 22	10:00-11:00 a.m.				
675018	Adults	Saturday, May 2-May 23	10:00-11:00 a.m.				

FEE: \$30.00 Members Range balls extra fee - pay at Mission Hills
\$35.00 Program Members

ALL CLASSES BEGIN SATURDAY APRIL 25TH

COMMUNITY CLASSES

CLASS SCHEDULE & FEES - CLASSES RUN FOR 7 WEEKS - NO CLASSES FRI., APR. 17**PRE-SCHOOL**

CLASS #	LEVEL	DAY	POOL	GYM	AGE	MEM.	P. MEM.
500	Shrimp & Kipper	Tuesday	6:45-7:15 p.m.	none	6 mos. to walking	\$22	\$35
501	Shrimp & Kipper	Wednesday	9:30-10:00 a.m.	none	6 mos. to walking	\$22	\$35
502	Shrimp & Kipper	Saturday	9:45-10:15 a.m.	none	6 mos. to walking	\$22	\$35
503	Inia/Perch	Monday	9:30-10:00 a.m.	none	walking to 3 yrs.	\$21	\$34
504	Inia/Perch	Monday	10:45-11:15 a.m.	10:00-10:30 a.m.	walking to 3 yrs.	\$27	\$44
506	Inia/Perch	Tuesday	9:15-9:45 a.m.	10:00-10:30 a.m.	walking to 3 yrs.	\$27	\$44
507	Inia/Perch	Tuesday	7:15-7:45 p.m.	none	walking to 3 yrs.	\$21	\$34
509	Inia/Perch	Wednesday	10:30-11:00 a.m.	9:45-10:15 a.m.	walking to 3 yrs.	\$27	\$44
510	Inia/Perch	Thursday	10:30-11:00 a.m.	none	walking to 3 yrs.	\$21	\$34
511	Inia/Perch	Saturday	11:15-11:45 a.m.	none	walking to 3 yrs.	\$21	\$34
512	Little Squirts	Wednesday	10:00-10:30 a.m.	9:15-9:45 a.m.	2-1/2-3 yrs.	\$27	\$51
513	Little Squirts	Thursday	11:00-11:30 a.m.	10:15-10:45 a.m.	2-1/2-3 yrs.	\$27	\$51
514	Pike	Monday	10:15-10:45 a.m.	9:30-10:00 a.m.	3-6 yrs.	\$27	\$50
515	Pike	Monday	9:00-9:30 a.m.	none	3-6 yrs.	\$24	\$44
516	Pike	Monday	4:15-4:45 p.m.	none	3-6 yrs.	\$24	\$44
517	Pike	Tuesday	10:15-10:45 a.m.	none	3-6 yrs.	\$24	\$44
518	Pike	Tuesday	10:45-11:15 a.m.	11:30-12:00 Noon	3-6 yrs.	\$27	\$50
519	Pike	Tuesday	1:00-1:30 p.m.	1:45-2:15 p.m.	3-6 yrs.	\$27	\$50
520	Pike	Tuesday	5:15-5:45 p.m.	none	3-6 yrs.	\$24	\$44
521	Pike	Wednesday	1:30-2:00 p.m.	12:50-1:20 p.m.	3-6 yrs.	\$27	\$50
522	Pike	Wednesday	4:15-4:45 p.m.	none	3-6 yrs.	\$24	\$44
523	Pike	Thursday	11:30-12:00 Noon	none	3-6 yrs.	\$24	\$44
524	Pike	Thursday	4:15-4:45 p.m.	none	3-6 yrs.	\$24	\$44
525	Pike	Friday	4:15-4:45 p.m.	none	3-6 yrs.	\$24	\$44
526	Pike	Saturday	10:30-11:00 a.m.	none	3-6 yrs.	\$24	\$44
527	Pike	Saturday	12:00-12:30 p.m.	none	3-6 yrs.	\$24	\$44
528	Eels	Monday	9:30-10:00 a.m.	none	3-6 yrs.	\$24	\$44
529	Eels	Monday	4:15-4:45 p.m.	none	3-6 yrs.	\$24	\$44
530	Eels	Tuesday	9:45-10:15 a.m.	9:00-9:30 a.m.	3-6 yrs.	\$27	\$50
531	Eels	Tuesday	1:30-2:00 p.m.	12:45-1:15 p.m.	3-6 yrs.	\$27	\$50
532	Eels	Tuesday	5:15-5:45 p.m.	none	3-6 yrs.	\$24	\$44
533	Eels	Wednesday	11:00-11:30 a.m.	10:15-10:45 a.m.	3-6 yrs.	\$27	\$50
535	Eels	Thursday	1:00-1:30 p.m.	none	3-6 yrs.	\$24	\$44
536	Eels	Thursday	4:15-4:45 p.m.	none	3-6 yrs.	\$24	\$44
537	Eels	Thursday	5:00-5:30 p.m.	none	3-6 yrs.	\$24	\$44
538	Eels	Saturday	12:00-12:30 p.m.	none	3-6 yrs.	\$24	\$44
539	Eels	Monday	1:30-2:00 p.m.	12:45-1:15 p.m.	3-6 yrs.	\$27	\$50
540	Rays	Monday	1:00-1:30 p.m.	1:45-2:15 p.m.	3-6 yrs.	\$27	\$50
541	Rays	Tuesday	10:15-10:45 a.m.	9:30-10:00 a.m.	3-6 yrs.	\$27	\$50
542	Rays	Tuesday	4:30-5:00 p.m.	none	3-6 yrs.	\$24	\$44
543	Rays	Tuesday	6:45-7:15 p.m.	none	3-6 yrs.	\$24	\$44
544	Rays	Thursday	1:30-2:00 p.m.	12:45-1:15 p.m.	3-6 yrs.	\$27	\$50
549	Fun Time	Thursday	9:30-10:00 a.m.	none	6 mos. to 6 yrs.	\$0	\$0

If not in a Pre-school swim class, fee is.....\$19

SCHOOL-AGE - 6 YRS. and UP

550	Polliwog	Monday	5:00-5:45 p.m.		\$27	\$44
551	Polliwog	Monday	4:15-5:00 p.m.		\$27	\$44
552	Polliwog	Tuesday	4:30-5:15 p.m.		\$27	\$44
553	Polliwog	Tuesday	5:15-6:00 p.m.		\$27	\$44
554	Polliwog	Thursday	5:00-5:45 p.m.		\$27	\$44
555	Polliwog	Saturday	9:45-10:30 a.m.		\$27	\$44
556	Polliwog	Friday	4:15-5:00 p.m.		\$23	\$38
557	Polliwog Express	Tuesday	5:15-6:00 p.m.		\$27	\$44
558	Polliwog Express	Wednesday	4:15-5:00 p.m.		\$27	\$44
559	Polliwog Express	Thursday	5:45-6:30 p.m.		\$27	\$44
560	Polliwog Express	Saturday	11:15-12:00 noon		\$27	\$44
561	Guppy	Monday	4:15-5:00 p.m.		\$27	\$44
562	Guppy	Monday	5:45-6:30 p.m.		\$27	\$44
563	Guppy	Tuesday	5:15-6:00 p.m.		\$27	\$44
564	Guppy	Tuesday	6:45-7:30 p.m.		\$27	\$44
565	Guppy	Wednesday	4:15-5:00 p.m.		\$27	\$44
566	Guppy	Thursday	5:00-5:45 p.m.		\$27	\$44
567	Guppy	Saturday	9:45-10:30 a.m.		\$27	\$44
568	Guppy	Saturday	10:30-11:15 a.m.		\$27	\$44
570	Guppy Bubbles	Tuesday	4:30-5:15 p.m.		\$27	\$44
571	Guppy Bubbles	Saturday	9:45-10:30 a.m.		\$27	\$44
572	Guppy Bubbles	Saturday	11:15-12:00 Noon		\$27	\$44
575	Minnow	Monday	5:00-5:45 p.m.		\$27	\$44
576	Minnow	Wednesday	4:15-5:00 p.m.		\$27	\$44
577	Minnow	Thursday	4:15-5:00 p.m.		\$27	\$44
578	Minnow	Friday	5:00-5:45 p.m.		\$23	\$38
579	Minnow	Saturday	10:30-11:15 a.m.		\$27	\$44
580	Fish	Tuesday	6:00-6:45 p.m.		\$27	\$44
581	Fish	Wednesday	5:00-5:45 p.m.		\$27	\$44
582	Fish	Friday	5:00-5:45 p.m.		\$23	\$38
583	Fish	Saturday	10:30-11:15 a.m.		\$27	\$44
584	Flying Fish	Monday	5:00-5:45 p.m.		\$27	\$44
585	Flying Fish	Wednesday	5:00-5:45 p.m.		\$27	\$44
586	Flying Fish	Saturday	11:15-12:00 Noon		\$27	\$44
587	Shark	Tuesday	6:00-6:45 p.m.		\$27	\$44
588	Competitive Stroke	M,W,TH	5:45-7:00 p.m.		\$60	\$65

ALL CLASSES BEGIN SATURDAY APRIL 25TH**AQUATIC CLASSES**

CLASS SCHEDULE & FEES - CLASSES RUN FOR 7 WEEKS**PRE-SCHOOL GYMNASTICS & SPORTS CLASS SCHEDULE**

CLASS #	LEVEL	AGE	DAY	TIME	MEM.	P. MEM.
404	Tot Gym Only	walking to 3 yrs.	Tuesday	11:00-11:30 a.m.	\$24	\$35
405	Tot Gym Only	walking to 3 yrs.	Wednesday	11:15-11:45 a.m.	\$24	\$35
410	Advanced Tot Gym	3 & 4 yrs.	Tuesday	10:30-11:00 a.m.	\$24	\$35
412	Tiny Tumblers	3 & 4 yrs.	Monday	10:40-11:10 a.m.	\$24	\$35
413	Tiny Tumblers	3 & 4 yrs.	Wednesday	11:55-12:25 p.m.	\$24	\$35
415	P.S. Gym I	4 & 5 yrs.	Monday	11:15-12:00 p.m.	\$26	\$38
416	P.S. Gym I	4 & 5 yrs.	Thursday	11:25-12:10 p.m.	\$26	\$38
418	P.S. Gym I, II	4 & 5 yrs.	Monday	6:05-6:50 p.m.	\$26	\$38
419	Pre-Beginner Gym	4-1/2-7 yrs.	Monday	5:00-5:55 p.m.	\$26	\$38
420	Tumbling for Kinders	4-6 yrs.	Monday	1:15-1:45 p.m.	\$23	\$34
421	Tumbling for Kinders	4-6 yrs.	Thursday	1:15-1:45 p.m.	\$23	\$34
422	Pre-School Ballet	3 & 4 yrs.	Wednesday	5:05-5:40 p.m.	\$21	\$32
423	Pre-School Ballet	5 & 6 yrs.	Wednesday	5:45-6:20 p.m.	\$21	\$32

SCHOOL AGE GYMNASTICS & SPORTS CLASS SCHEDULE

419	Pre-Beginner Gym	4-1/2-7 yrs.	Monday	5:00-5:55 p.m.	\$26	\$38
450	Gym Beginner	6 & up	Tuesday	5:15-6:15 p.m.	\$26	\$43
451	Gym Beginner	6 & up	Saturday	10:30-11:30 a.m.	\$26	\$43
452	Gym I & II Intermediate	6 & up	Tuesday	4:15-5:15 p.m.	\$26	\$43
453	Gym I & II Intermediate	6 & up	Saturday	11:30-12:30 p.m.	\$26	\$43
454	Gym III & IV Advanced.	6 & up	Tuesday & Saturday	5:15-6:15 p.m. 12:30-1:30 p.m.	\$35	\$62
456	Twisters Gym Team - Must try out	6 & up	Tuesday Thursday & Saturday	6:15-8:30 p.m. 5:00-7:00 p.m. 1:00-4:30 p.m.	\$325	Must be a Member
460	Basketball Class	6-8 yrs. (co-ed)	Thursday	4:00-5:00 p.m.	\$22	\$29
462	Floor Hockey	6-8 yrs. (co-ed)	Tuesday	5:00-6:00 p.m.	\$22	\$29
463	Floor Hockey	9-11 yrs. (co-ed)	Wednesday	4:00-5:00 p.m.	\$22	\$29
464	Floor Hockey	6-8 yrs. (co-ed)	Tuesday	4:00-5:00 p.m.	\$22	\$29
467	Teen Weight Training	14-17 yrs. (co-ed)	(To be determined) Instructor will Call		\$19	\$25
473	Beginning Karate	7 & up	Monday & Thursday	7:00-8:30 p.m. 5:30-7:00 p.m.	\$24	\$40

ADULT ACTIVITIES - FITNESS CLASS SCHEDULE

473	Beginning Karate	7 & up	Monday & Thursday	7:00-8:30 p.m. 5:30-7:00 p.m.	\$24	\$40
474	Continuing Karate	7+	Monday & Thursday	7:00-9:15 p.m.	\$32	\$46
470	Aikido	15+	Wednesday & Friday	8:30-10:00 p.m. 8:00-9:30 p.m.	\$32	\$46
471	Beginning Aikido	15+	Sunday	8:00-10:00 a.m.	\$17	\$23
472	*If you take three days		Wednesday, Friday & Sunday		\$46	\$60
478	Power Wallyball	17+	Monday	7:45-9:15 p.m.	-	\$25
479	Volleyball	17+	Tuesday	8:45-11:00 p.m.	-	\$25
4001	*Beginning Fitness	15+	Monday, Wednesday	10:30-11:30 a.m.	-	\$41
4002	*Continuing Fitness	15+	Mon., Tue., Wed., Thur., Fri.	9:15-10:15 a.m.	-	\$41
4003	*Continuing Fitness	15+	Mon., Wed., Fri.	4:15-5:15 p.m.	-	\$41
4004	*Continuing Fitness	15+	Mon., Wed., Fri.	6:00-7:00 p.m.	-	\$41
4005	*Continuing Fitness	15+	Saturday	9:10-10:10 a.m.	-	\$41
4007	*Hi Energy, Low Impact Fitness	15+	Saturday	8:00-9:00 a.m.	-	\$41
4008	*Step Aerobics	15+	Tuesday, Thursday	6:15-7:00 a.m.	\$15	\$41
4009	*Step Aerobics	15+	Wednesday	7:10-7:55 p.m.	\$8	\$25
4010	*Step Aerobics	15+	Saturday	7:10-7:55 a.m.	\$8	\$25
(If you have your own "Stepper" please indicate so on your registration card.)						
4011	*Super Fitness	15+	Tuesday, Thursday	7:00-8:30 p.m.	\$9	\$41
4012	Pre-Post Natal - Call the Y for Location of Class	15+	Tuesday and Thursday	6:15-7:00 p.m. 6:15-7:00 p.m.	\$31	\$41
4013	*Women's Weight Training	15+	Thursday	8:00-9:00 p.m.	\$19	\$32
4014	*Women's Weight Training	15+	Thursday	7:00-8:00 p.m.	\$19	\$32
4015	*Women's Weight Training	15+	Sunday	1:00-2:00 p.m.	\$19	\$32
No Registration Necessary - Senior Swim						
593	Lifeguard	55+ 16+	Friday Sunday	2:15-3:00 p.m. 4:00-8:00 p.m.	\$2/per week \$50	\$65
Must Provide Own Book						
594	Adult/Teen Instruction	17+	Tuesday	7:30-8:15 p.m.	\$26	\$44
595	Twinges in the Hinges	15+	Tuesday, Thursday	2:15-3:00 p.m.	\$32	\$39
597	*Water Exercise	15+	Mon., Wed., Fri.	6:45-7:30 a.m.	\$23	\$40
598	*Water Exercise	15+	Mon., Wed., Fri.	3:30-4:15 p.m.	\$23	\$40
599	Kayak	15+	Saturday & Sunday April 25 & 26	5:00-9:00 p.m.	\$90	\$90

*SCREENING REQUIRED - SEE PAGE 10

ALL CLASSES BEGIN SATURDAY APRIL 25TH**GYM CLASSES**

Easter Happenings

SNOOPER'S CAMPS

EASTER BREAK

Your 3-6 year old can enjoy fun filled days at the Y pre-school camp. Our Snooper Camp is designed to provide a camplike experience. Through small group inter-action, our snoopers take part in a variety of stimulating experiences in a short time. We offer games, crafts, stories, songs, daily swim and gym and a drink to have with their sack lunch from home. Please bring swim suit, towel and lunch daily. Label all your belongings and wear comfortable clothes. Sign up for one or all days. Before and after care available for \$1.25/hour.



EASTER BUNNY PARTY

For Ages 3-6
April 16, 1992
11:00 a.m.-12:30 p.m.

Fee: Member \$8

Program Member \$10

Look for Easter Bunny Tracks and Eggs with us at our Party! We will make a container to carry the eggs we find on our Hunt. We'll have pizza and play games.

Parents are required to stay in the building during the party.

VOLUNTEERS NEEDED!

If you are interested in doing volunteer work, the Livonia Y is interested in you! We could use your enthusiasm and expertise (a little or a lot). If you are interested in helping in any of the areas listed below, please fill out this form and leave it at the front desk.

Name _____ Age _____

Phone _____ Availability: Day _____ Evening _____

Pre-School Swim _____ Referee/Umpire _____

Youth Sports Coaches _____ Office _____

After School Programs _____ Maintenance _____

Adult Mentally and Emotionally Impaired _____

CPR CERTIFICATION (be Red Cross Certified)

Thursday, May 14, 1992
6:00-10:00 p.m.
\$15 - includes book
Class size limited to six - Age 15+

KAYAK CLASSES - \$90

Register Early *** Class Size is Limited *** Class at Livonia Y

Learn from an expert! Mike Janoska will teach you all the skills and safety of Kayaking.

Saturday and Sunday, April 25 & 26
Time: 5:00 to 9:00 p.m. each day
Cost: \$90 per person - pre-registration is required
Age: 15+

Class: Held at Livonia Y, 14255 Stark Road, Livonia - Phone: 261-2161
Equipment: Bring bathing suit, towel, lock; all kayak equipment supplied

"KIDS CARD SHOW"



CARD SHOW FOR YOUNG DEALERS/COLLECTORS

AT THE LIVONIA FAMILY Y

SATURDAY, APRIL 11, 1992

6 P.M. - 11 P.M.

A MIDNIGHT MADNESS SPORTS CARD SHOW FOR THE YOUNG DEALERS/COLLECTORS (AGES 12-18)

COST: \$5.00 PER 4X4 SPACE

(YOU SUPPLY YOUR OWN CARD TABLE)

ADMISSION:

\$1.00 YOUTH (FEE INCLUDES FREE SWIM)

\$1.00 FOR ADULTS (NO SWIM)

REFRESHMENTS WILL BE AVAILABLE FOR PURCHASE
FOR MORE INFORMATION CALL JOSE 261-2161

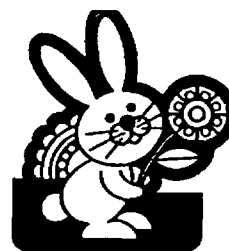

EASTER TRAVEL CAMP

A whole week of field trips to favorite fun places like the roller skating rink, the Hands on Museum, plus three other sites to be announced later. Make this a fun adventure filled week. Swimming and other activities are also planned. Bring sack lunch and swim suit each day. For ages 6-12.

Fee: Members \$75 (includes \$10 trip fee)
Program Members \$84 (includes \$10 trip fee)

DR. W's ROUND BALL ROUND-UP

SUMMER B-BALL CLINICS

BOYS & GIRLS - 6-14 YEARS OLD

LOOK FOR DETAILS & REGISTRATION
FORMS AT THE Y

ADULT SOFTBALL!

CO-ED, NON-COMPETITIVE, FUN LEAGUE!

WE PLAY ONCE A WEEK.

T-SHIRT IS INCLUDED IN THE FEE.

CALL 261-2161 FOR MORE INFORMATION

PADI Open Water Scuba Courses Available at Livonia YMCA

- Fun, Easy, Short Courses - Late Spring and Summer 1992 (Start May 5) (Spring II and Summer Sessions)
- Safe Environment - Basic Scuba Skills taught in YMCA Pool & Classroom
- Ages - 18+
- Information Meeting - April 23, 6:30-8:00 p.m.
- Cost - \$250 + Equipment Fee
- PADI certified instructors with 35 years combined experience & 1100 ocean dives
- Call Aaron Reeves for more information at 261-2161
- REGISTER NOW!

SPECIAL EVENTS



LIVONIA FAMILY Y PRESENTS 1992 SPRING CRAFT SHOW

**MAY 2, 1992
9 A.M. - 4 P.M.
ADMISSION: \$1.00**

Our show will feature many of the dealers that do our "All-American" show in the fall and many new dealers with exciting new crafts. We will feature: wood products, silk flowers, baskets, dolls, quilts, fabric art, herbs & spices, and many more exciting Spring delights! (Just in time for Mother's Day!) We will have refreshments and as an added attraction... a Fresh Flower Sale! Mark your calendars and THINK SPRING!

Call Bonnie Jurcisin for information: 261-2161

**S
P
E
C
I
A
L

E
V
E
N
T
S**

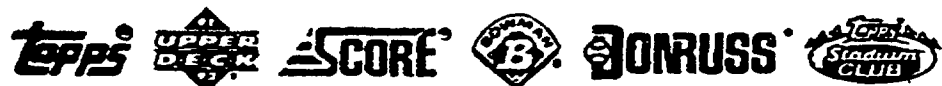

SPORTS COLLECTORS SHOW PRESENTED BY...

LIVONIA PARKS & RECREATION
AND

THE LIVONIA FAMILY Y

JUNE 13, 1992

EDDIE EDGAR ARENA
LIVONIA, MI 48154

10 A.M. - 4 P.M.
ADMISSION: \$2.00

For dealer and table information:
Bonnie Jurcisin 261-2161



IS SPONSORING

"PROTECT YOUR PUP DAY" AT THE LIVONIA FAMILY Y ON

APRIL 12, 1992
11 A.M. UNTIL 4 P.M.

A group of local veterinarians will be donating their time and services to our "Buy a Bus" campaign at the Livonia Family Y. They will test your dog for the fatal disease, Heartworm, for \$15.00 per dog. Preventative medication will be available, cost contingent upon animal size. The doctors will supply you with the necessary papers that you can transfer to your own vet!

Your pup will receive a bandanna and certificate, preventative instructions, and at the same time you will be giving to a very needy cause.

We thank, THE OLIVE GARDEN ITALIAN RESTAURANT OF LIVONIA, THE WESTLAND VETERINARY HOSPITAL DOCTORS, AND YOU FOR HELPING US!

REMEMBER...APRIL 12TH...BRING YOUR DOG TO THE LIVONIA YMCA AND...PROTECT YOUR PUP!



FOR MORE INFORMATION CALL:
BONNIE JURCISIN AT 261-2161

SILWIK BLOOMS AT THE Y!

On April 28th, from 8:30 a.m. until evening, we will be having a Silwik Flower Sale in our lobby. There will be a drawing, refreshments and an opportunity for you to freshen your home with beautiful Spring Flowers!

SUMMER DAY CAMP

JUBILEE DAY CAMP (Ages 6-12)

The new and improved Jubilee Day Camp is here with all the fun and excitement plus a chance to experience three different YMCA programs every week. There's swimming, tennis, soccer, gymnastics, floor hockey, t-ball/softball, and fitness. Every week three different programs will be offered along with the arts and crafts, outdoor education, recycling, songs, games and all the magic that friends and summer bring. **Extended care is available before and after regular day camp hours for extra fee of \$1.25 per hour per family.** Everyone brings a sack lunch; the Y will provide the beverage. Camp Day 9:00 - 4:00 p.m.

FEE: Y Members: \$74 (includes weekly trip fee)
Program Members: \$82 (includes weekly trip fee)

Session #	Date	Theme	Tentative Trips	Skills Emphasized
1	June 15-19	TGIS (Thank Goodness It's Summer)	Wave Pool & Bowling	Tennis, Pool, Gymnastics
2	June 22-26	Where Are the Clowns?	Camp Dearborn & Roller Skating	Fitness, Basketball, Tennis
3	June 29-July 3	Follow the Bouncing Ball	Fort Malden & Four Bears Water Park	Gymnastics, Soccer, Tennis
4	July 6-10	In Search of the Dinosaurs	Wave Pool & TBA	Volleyball, T-Ball/Softball, Tennis
5	July 13-17	The Singer's Not the Song	Detroit Science Center & Groveland Oaks Water Park	Gymnastics, Soccer, Tennis
6	July 20-24	The Grammy, the Emmy, & the Oscar	Greenfield Village & Detroit Lions Training Camp	Pool, Basketball, Racquetball
7	July 27-31	Has Anybody Seen Abraham, Martin & John?	Wave Pool & TBA	Gymnastics, Pool, Soccer
8	August 3-7	Restore the Lore	Detroit Zoo & TBA	Pool, Fitness, Wally/Racquetball
9	August 10-14	Games, Games and More Games	Camp Dearborn & Four Bears Water Park	Gymnastics, Pool, T-Ball/Softball
10	August 17-21	Rap Time	Hands on Museum & Marvins Marvelors	Pool, Floor Hockey, Tennis
11	August 24-28	Day Camp Olympics	Henry Ford Museum & TBA	

– \$5 less for additional children in the same family in the same session.

– A \$25 non-refundable deposit is due to hold a spot per child/per session.

– Balance is due one week prior to session or camper will be replaced with those on the wait list.

SUMMER CHALLENGE CLUB

A Summer Fun Club for youth ages 12, 13, 14. Fun adventures, learning opportunities for lifetime skills and some of the great ways to spend time off during the summer. Lots of fun. **EXTENDED CARE IS AVAILABLE BEFORE & AFTER REGULAR CAMP HOURS FOR AN EXTRA FEE OF \$1.25 PER HOUR PER FAMILY.** Camp Day 9:00 - 4:00 p.m.

Session #	Date	Theme	Fees:	Member	Program Member
1	June 15-19	Bob-Lo Blow Out		\$105	\$115
2	June 22-26	Roundball Camp		\$ 79	\$ 89
3	June 29-July 3	River Run for the Beginning Canoeist		\$105	\$115
4	July 6-10	Kick in the Grass		\$ 79	\$ 89
5	July 13-17	More of Bob-Lo		\$105	\$115
6	July 20-24	High Ropes/Low Ropes		\$100	\$110
7	July 27-31	River Run for the Adv. Canoeist		\$115	\$125
8	August 3-7	Bumpers & Spikers		\$ 79	\$ 89
9	August 10-14	Unusual Games		\$ 90	\$100
10	August 17-21	Horses-R-Us		\$100	\$110

Fees include all trip fees and in some sessions canoe rental, Bob-Lo tickets and other users fees.

HORIZON CAMP

Special days for special people. Games, crafts, stories, songs, swim and FUN everyday – just bring a swim suit, towel and sack lunch. Drinks will be provided at lunch. Campers must be pre-registered and screened by the director before attending any session to assure the best quality care for your child.

WEEKLY SESSIONS: Monday-Friday – 9:00 a.m.-4:00 p.m.

June 15 through August 21 – \$63 per week

SNOOPERS CAMP (Pre-School ages 3-6 years)

Your 3-6 years old can enjoy fun filled days at the Y pre-school camp. Our Snooper camp is designed to provide camplike experience. Through small group inter-action, our Snoopers take part in a variety of stimulating experiences in a short time. We offer games, crafts, stories, songs, daily swim and gym and a drink to have with sack lunch from home. Please bring swim suit, towel and lunch daily. Label all your belongings and wear comfortable clothes. **Before and after care available for \$1.25/hour.** Fees/Session: \$84 for Members; \$95 for Program Members. Camp Day 9:00 - 4:00 p.m.

Session #	Date	Theme
1	June 15-19	Travel From Here to There
2	June 22-26	Circuses
3	June 29-July 3	Celebrate America
4	July 6-10	Food in My World
5	July 13-17	Animals of the Woods
6	July 20-24	Seasonal Seasons
7	July 27-31	The Sun and the Moon
8	August 3-7	Insect Babies
9	August 10-14	Water Around Me
10	August 17-21	Back to School

** Child must be totally toilet trained **



Visit our Summer Day Camp Open House

Questions and answer forum while your child gets an orientation on the day camp routine at the YMCA.
Come and see all we have planned for your child's fun summer.

April 26, 1992

Anytime between 2:00 and 5:00

S
U
M
M
E
R

D
A
Y

C
A
M
P

Mail-In



BUILDING MEMBERS ONLY may mail-in/drop off class registrations from the time the brochure is printed through Thursday, April 9 (4:00 p.m.). Registration cards are provided on this page. Please use one card per class.

Walk-In



BUILDING MEMBERS ONLY in person on April 9 starting at 6:15 p.m.
PROGRAM MEMBERS AND NON-MEMBERS in person on April 9 starting at 6:30 p.m.

Phone-In



ANYONE may phone-in a class registration on **Monday, April 13** or **Tuesday, April 14** from 12:00 Noon until 6:00 p.m. (MasterCard or VISA only – must know class number, day and time.)

**BUILDING MEMBERS ONLY CAN NOW FAX
CLASS REGISTRATION TO US -
FAX NO. 261-0888 (Through April 9, 4:00 p.m.)
All Classes Begin Saturday, April 25**

**All
Classes
Begin
Saturday,
April 25**

**The
YMCA
will be
closed
on
Memorial
Day
Monday,
May 25.**

**Memorial
Day
Classes
Made Up
Monday,
June 15**

**R
E
G
I
S
T
R
A
T
I
O
N**

<div><div>CLASS #</div><div>CLASS</div></div> <div><div>DAY</div><div>TIME</div></div> <div>(Participant) PLEASE PRINT</div> <div>Name</div> <div>Address</div> <div>City/Zip</div> <div>Home Phone</div> <div>Business Phone</div> <div>Age Male Female</div> <div>VISA MasterCard No. (Circle One)</div> <div>Cardholder Exp.</div> <div>Member Exp. Member Fee</div> <div>Membership No.</div> <div>Receipt No.</div> <div>SPRING II</div>	<div><div>CLASS #</div><div>CLASS</div></div> <div><div>DAY</div><div>TIME</div></div> <div>(Participant) PLEASE PRINT</div> <div>Name</div> <div>Address</div> <div>City/Zip</div> <div>Home Phone</div> <div>Business Phone</div> <div>Age Male Female</div> <div>VISA MasterCard No. (Circle One)</div> <div>Cardholder Exp.</div> <div>Member Exp. Member Fee</div> <div>Membership No.</div> <div>Receipt No.</div> <div>SPRING II</div>	<div><div>CLASS #</div><div>CLASS</div></div> <div><div>DAY</div><div>TIME</div></div> <div>(Participant) PLEASE PRINT</div> <div>Name</div> <div>Address</div> <div>City/Zip</div> <div>Home Phone</div> <div>Business Phone</div> <div>Age Male Female</div> <div>VISA MasterCard No. (Circle One)</div> <div>Cardholder Exp.</div> <div>Member Exp. Member Fee</div> <div>Membership No.</div> <div>Receipt No.</div> <div>SPRING II</div>
---	---	---

BOARD OF DIRECTORS

Betty Jean AwreyAwrey Bakeries
Robert BishopFord Motor Co.
Tom Bjorkland.....Livonia MetroVision
David CameronNorthville Corp.
Rev. Robert Clapp.....St. Andrews
Episcopal Church
CeCe CorazzaHomemaker
Fred DansbyRomulus Police
Don DiComoKamp DiComo
Jim Duggan.....ReMax
Robert GillowAction Olds
Robert Godek.....St. Mary Hospital

Dale JurcisinWayne County
Jack KirkseyLivonia Public Schools
Murray Koorhan.....Retired Dentist
John LandisManufacturers Bank
Bruce Lantto.....Thayer-Rock Funeral Home
Joseph Laura.....Ford Motor Co.
David LemonSquare D
Anthony Lewandowski.....Allied Inc.
Bud LuotoWIS Assoc.
Charlotte Mahoney.....Detroit Edison
Mike McGee...Miller, Canfield, Paddock, & Stone
Edward McNamara.....Wayne County Executive

Rene Monforton.....AAA of Michigan
Andrea NodgeMadonna University
Judy PrestonLivonia Little Tots
Ron ReinkeLivonia Parks & Rec.
Susan RosiekObserver Eccentric
Roy Sgroi.....Muller, Muller, Richmond
Len SingerMichigan Bell
Patricia Smith.....Brashear, Tangora & Spence
Dick TrappGeo. W. Trapp Co.
C. Howard WendelG. Schroeder & Co.
John WhiteLivonia Chamber of Commerce
John WirthWayne State University

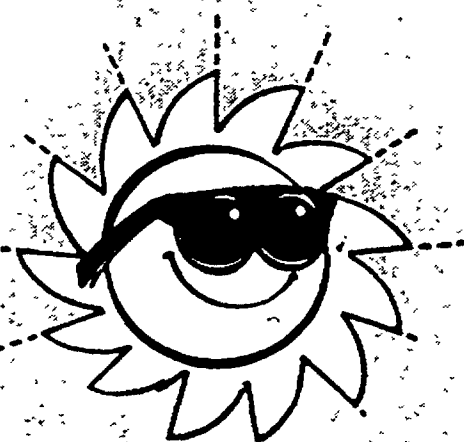

SUMMER Officially Begins Sunday, May 3 at the Livonia YMCA

Summer Memberships Available May 3-August 27

Youth Physical	\$30
Individual Physical (18 & older)	\$97
College Physical (I.D. Required)	\$70
Family Physical	\$136

Summer Memberships Include:

- Free use of swimming pool at "open" times
- Free use of gymnasiums at "open" times
- Free use of 35 station Wellness Center (age 15 & up)
- Free use of free-standing weight room (age 15 & up)
- Free use of racquetball courts
- Free fitness classes (age 15 & up)
- Member rates for classes

All in Air Conditioned Comfort



Summer Membership Kickoff

Sunday, May 3

11:00 a.m.-1:30 p.m.

Featuring

Tours of the Facility

Free Pancake Breakfast

(After Building Tour)

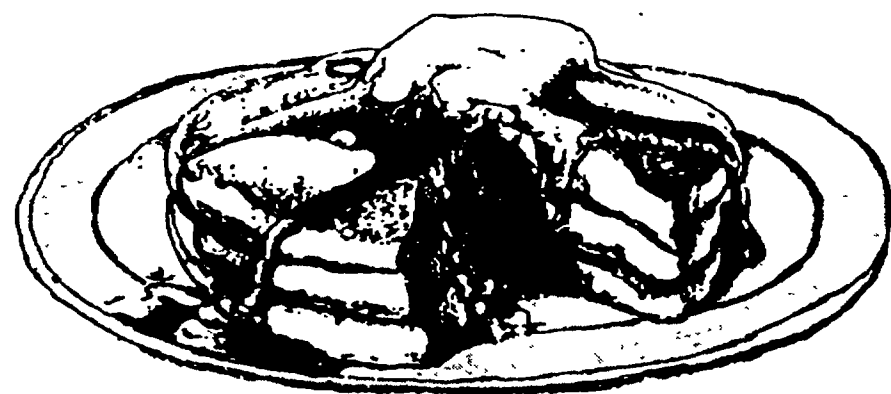

**Free Sunglasses or Water Bottles
for attending Open House**

(Limit 3 per Family)

**LIVONIA YMCA SUMMER MEMBERSHIP -
THE BEST DEAL IN TOWN**

MERVYN'S

SUPER SALE

2 DAYS ONLY! APRIL 4-5

SHOP SATURDAY 8AM-9PM

SHOP SUNDAY 11AM-7PM

**60% off
ENTIRE STOCK
OF FINE JEWELRY**

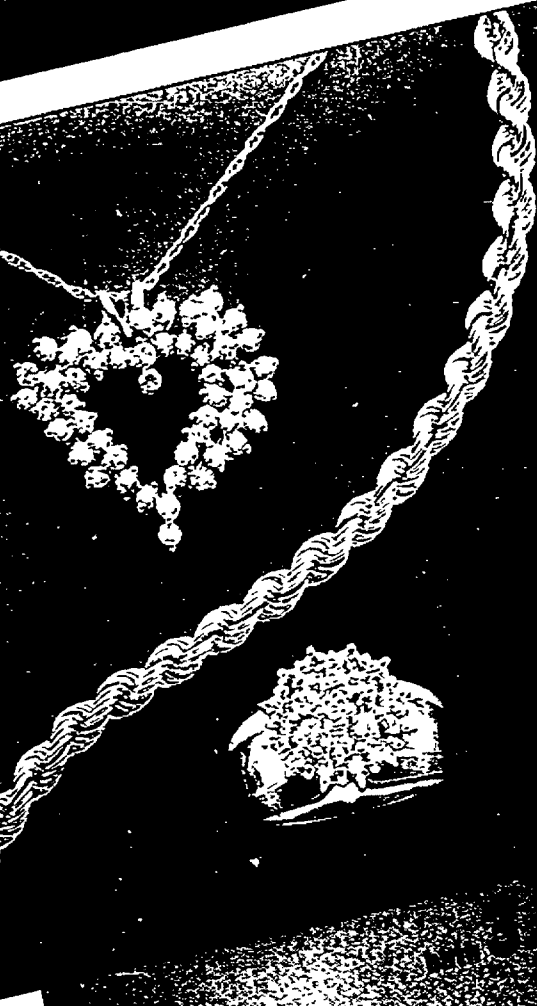

2/16.00

5.99

**7-14 tank 4.99
4-6x tank 3.99**



SUPER SALE 5.99

OUR ELLEMENNO™ TEE FOR JUNIORS

Shrinkage-controlled 100% cotton;
s,m,l. Reg. 10.00, sale 5.99

SUPER SALE 9.99

OUR ELLEMENNO™ BIKE SHORTS FOR JUNIORS

Cotton/Lycra® spandex; sizes
s,m,l. Reg. 15.00, sale 9.99



SUPER SALE 18.99

BODY I.D.® SWIMSUITS

Tummy Control and Hip Help
one-piece styles in nylon/
Lycra® spandex. Colorblocks,
stripes; misses' sizes 6-18.
Reg. 30.00, sale 18.99

Body I.D.® collection
in misses' and women's
sizes, reg. 30.00-48.00,
sale 18.99-31.99

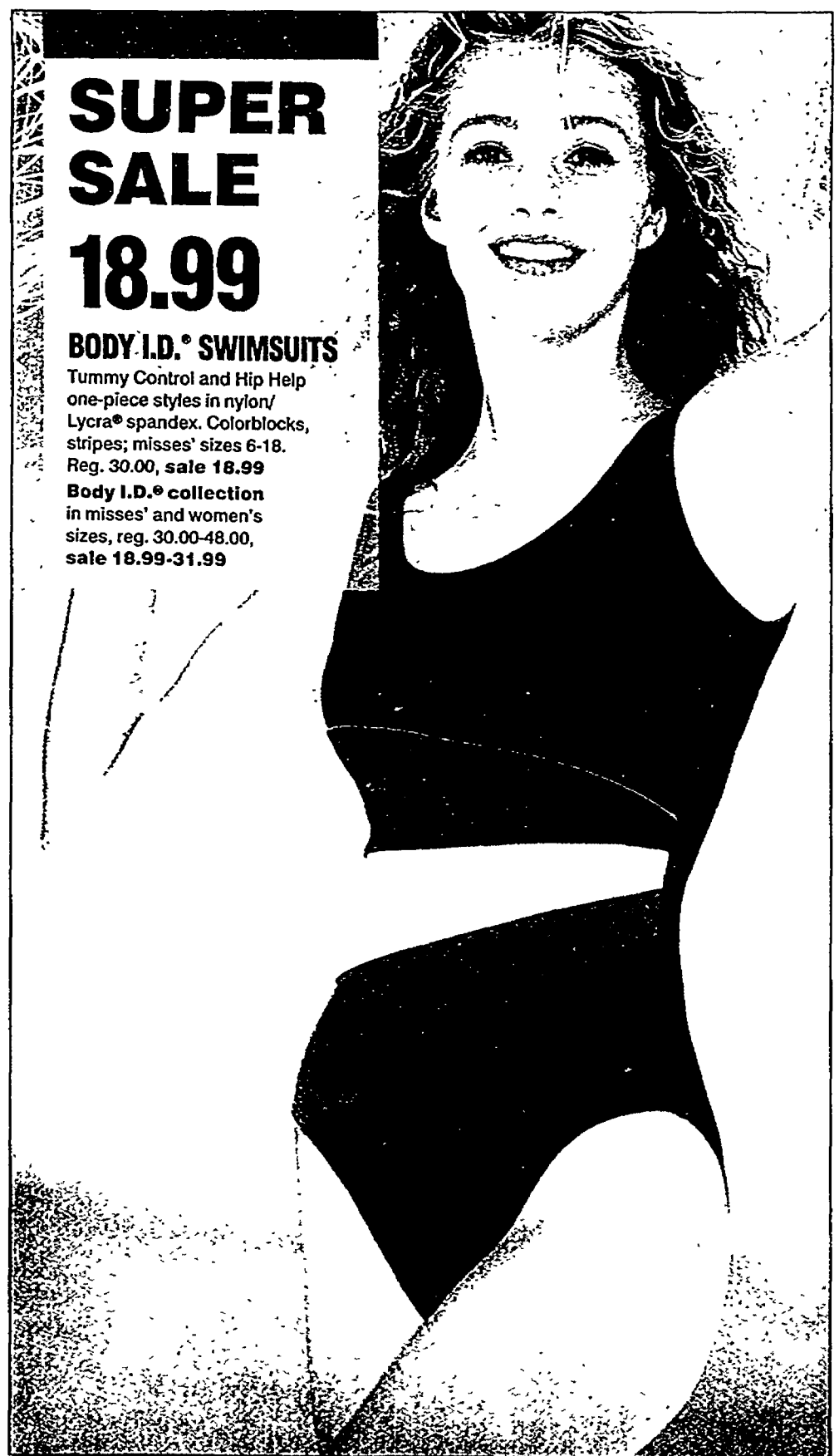

SUPER SALE 18.99

Juniors' Rio®
jeans in fashion
washes. Slim fitting.
100% cotton denim;
3-13. Reg. 25.00,
sale 18.99



SUPER SALE 5.99

Our juniors'
Ellemenno™ tank
in 100% cotton rib
knit; s,m,l. Reg. 9.00,
sale 5.99



SUPER SALE 2/15.00

Our misses' Partners® tee in prints. 100% cotton. EXTENDED SIZE RANGE: s,m,l,xl. Sale 2/15.00



SUPER SALE 14.99

Our misses' Partners® shorts in 100% cotton twill. Button fly; sizes 6-16. Reg. 25.00, sale 14.99



SUPER SALE 18.99

Misses' Cherokee® belted pants in 100% cotton. Royal blue, purple, rose, black, white; 6-16. Reg. 34.00, 36.00 sale 18.99



SUPER SALE 13.99 shirt or shorts

Misses' Cherokee® sport separates in 100% cotton. Shirt in prints and solid colors; sizes s,m,l. Elastic-waist shorts in solid colors; 6-16. Reg. 24.00, 26.00, sale 13.99 each



SUPER SALE 21.99

Misses' Lee® Relaxed Rider™ stretch jeans in prewashed cotton/polyester denim. PROPORTIONED LENGTHS: see chart. Reg. 37.00, sale 21.99

SIZE	6	8	10	12	14	16	18
PETITE	▲	▲	▲	▲	▲	▲	▲
MEDIUM	▲	▲	▲	▲	▲	▲	▲
LONG		▲	▲	▲	▲	▲	▲

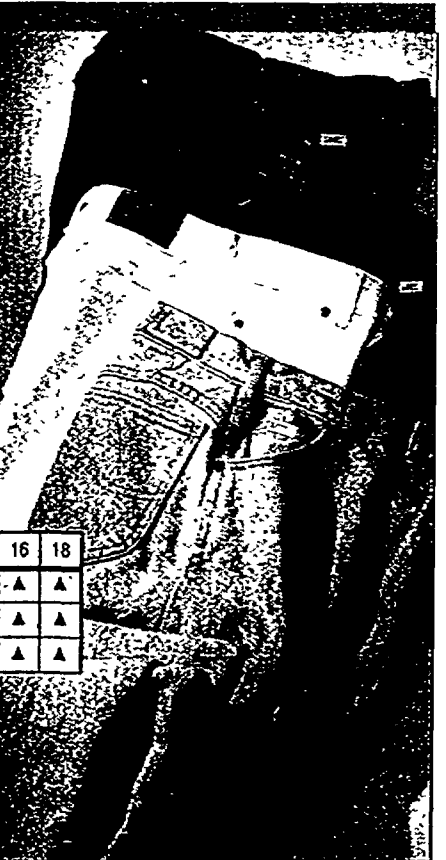

SUPER SALE

100% COTTON
TWEED, SIZE RANGE
6-16, Reg. 12.00 each
sale 2/12.00



SUPER SALE 11.99

THE SEASON TICKET® PANTS FOR MISSES

Full elastic waist. Cotton/polyester marrakesh cloth. PROPORTIONED LENGTHS: 6-16 short, 8-18 average. Reg. 20.00, sale 11.99. Women's sizes 16w-24w, not shown, reg. 22.00, sale 12.99. Cascals™ cotton shirts. Misses', reg. 20.00, sale 11.99. Women's, reg. 22.00, sale 12.99



SUPER SALE

2 pairs
15.00

OUR WOMEN'S CANVAS OXFORDS

'Zippy' style. Navy and pink in whole sizes 6-10; all other colors and prints in 5½-9, 10. Reg. 12.00 pair, sale 2 pairs 15.00



SUPER SALE

2 pairs
15.00

Our girls' canvas oxfords. 'Jenny' in solids and prints with white edges. 'Kelly' in black and fuchsia with black edges. Sizes 8½-3. Reg. 12.00 pair, sale 2 pairs 15.00
Boys' canvas oxfords and slip-ons, not shown; 8½-6, reg. 18.00 pair, sale 2 pairs 22.00

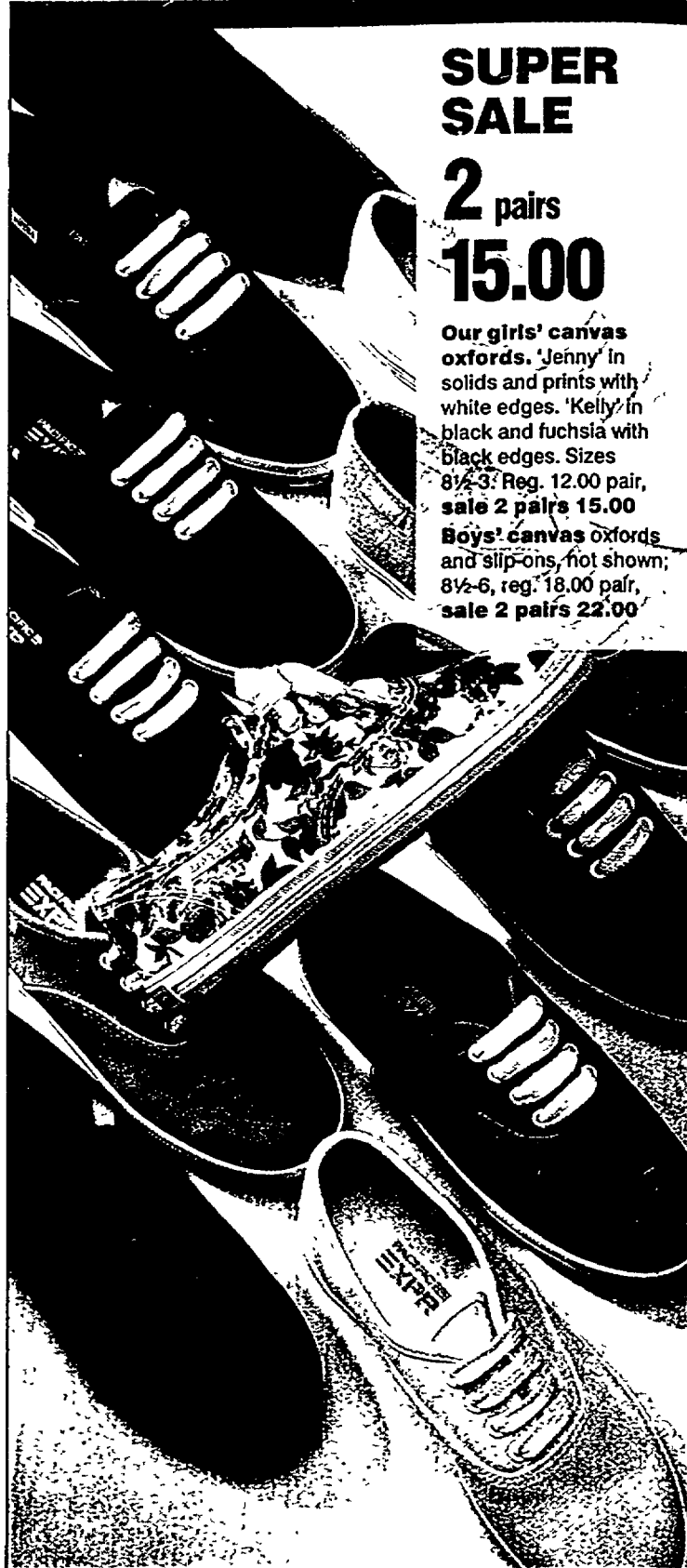

SUPER SALE

32.99 men's
26.99 boys'

SELECTED NIKE® ATHLETIC SHOES

Four leather basketball styles.

a, b. Men's 'Court Force' ¾ high-top. EXTENDED SIZE RANGE: 6½-11, 12, 13. Reg. 55.00, sale 32.99
c. Boys' 'Kid Mach Force' high-top; 8½-3. Reg. 45.00, sale 26.99
d. Boys' 'Point Guard' high-top; 3½-6. Reg. 45.00, sale 26.99

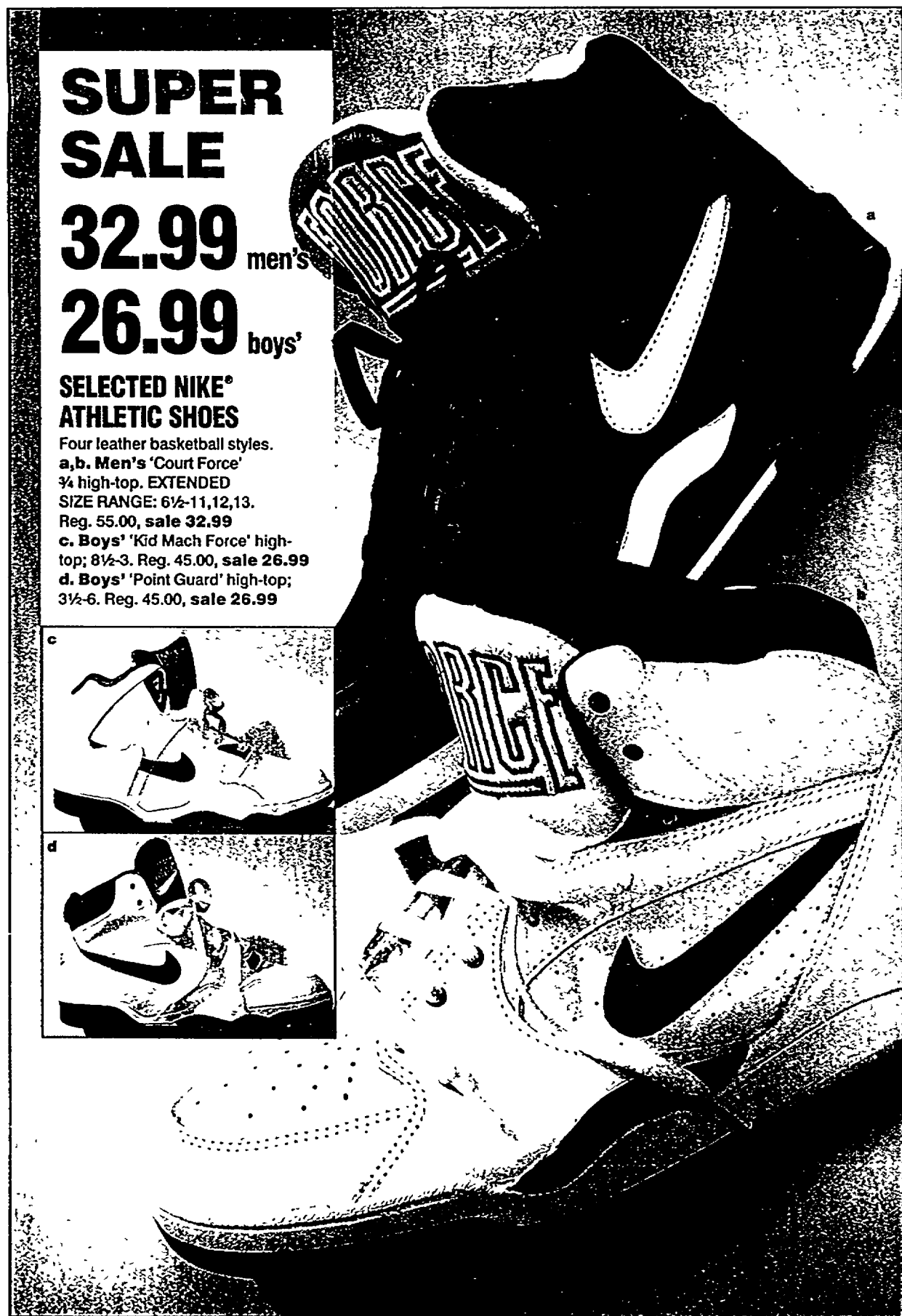

SUPER SALE

40% off

Women's Avia® leather fitness shoes.
a. '455 WWS' high-top; 5½-9, 10. Reg. 57.00, sale 34.19
b. '1260' cross-trainer; 6-9, 10. Reg. 52.00, sale 31.19



SUPER SALE

14.99

Our women's Ellemenno™ huaraches with leather uppers. Sizes 5½-10, 11. Reg. 22.00, sale 14.99





SUPER SALE 11.99

BALI® BRAS — ONE LOW PRICE FOR ANY STYLE

Underwire and soft-cup styles for average to full figures.
Reg. 18.00-23.50, **sale 11.99**
Shown from the collection:
a. #3402 Pretty Bali® underwire; 34-42C,D,DD, **sale 11.99**
b. #3932 Cotton Perfect underwire; 34-38B,C,D,DD, **sale 11.99**
c. #3600 Sky Bali® soft cup; 34-40B,C, 34-42D,DD, **sale 11.99**
d. #180 Flower Bali® underwire; 34-40B, 32-40C,D, 34-42DDD, **sale 11.99**
e. #2434 Lace 'N Smooth™ underwire; 34-38B,C,D, **sale 11.99**
30% off Bali® control briefs, reg. 7.00-14.50, **sale 4.55-10.15**

SUPER SALE 4/8.00

Maidenform® Wise Buys™ high-cuts, bikinis and hipsters in 5-7. Briefs in 5-8. 100% cotton or nylon. Reg. 3.25, 3.50 ea., **sale 4/8.00**

Lacy Wise Buys™, not shown, reg. 4.50 ea., **sale 4/12.00**

30-40% off Vanity Fair and Henson® panties, not shown.



SUPER SALE 2 pkgs. 11.00

Our Partners® briefs in 100% nylon; briefs and high-cut briefs in 100% cotton. Solid colors and prints. Sizes 5-10. Pkg./3, reg. 8.00-10.00, **sale 2 pkgs. 11.00**
Lace-trimmed styles, not shown, reg. 3.25, 3.50 ea., **sale 5/10.50**



SUPER SALE 40% off

All classic leather bags. The collection, reg. 27.00-50.00, **sale 16.19-29.99**
a. Small brief, **sale 29.99**
b. Flap shoulder bag, **sale 22.79**



SUPER SALE 40% off

Fashion leather bags. The collection, reg. 29.00-60.00, **sale 17.39-35.99**
a. Tote, **sale 34.19**
b. Satchel, **sale 31.19**
Other leather handbags, reg. 15.00-57.00, **sale 8.99-34.19**
1/3 off matching accessories, reg. 12.00-24.00, **sale 7.99-15.99**
c. Checkbook clutch, **sale 15.99**

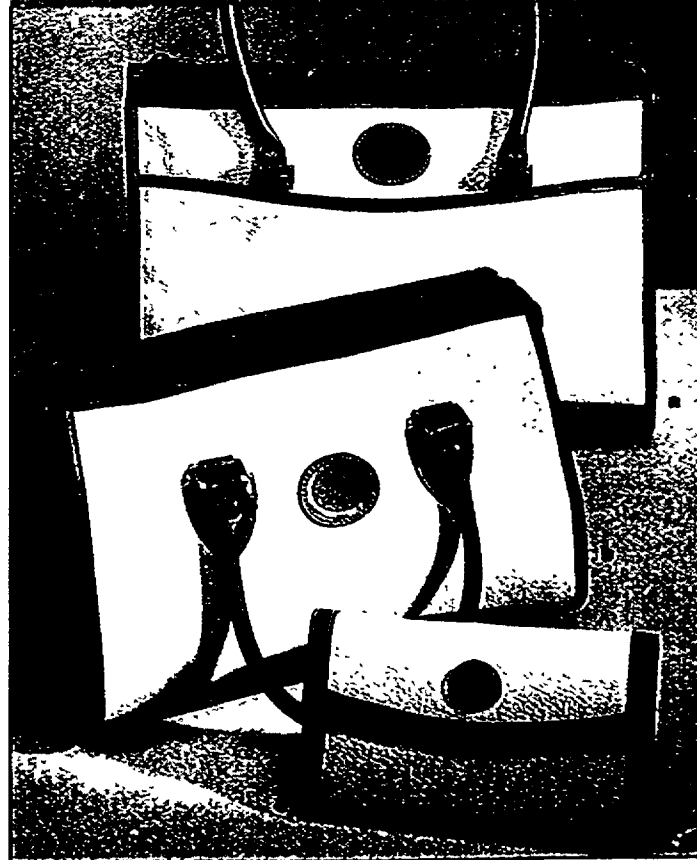

**SUPER
SALE**
7.99 short sleeve
8.99 long sleeve

**OUR WINDRIDGE®
DRESS SHIRTS**

Cotton/polyester broadcloth.
EXTENDED SIZE RANGE:
men's neck sizes 14½-18½.
Short sleeve, reg. 14.00
and 16.00 each, **sale 7.99**
Long sleeve, reg. 16.00
and 18.00 each, **sale 8.99**
Our Windridge® ties
in polyester and blends,
reg. 12.00, **sale 5.99**



**SUPER
SALE**

21.99

~~28.99~~

100% cotton. Value

21.99

Levi's 550®
relaxed fit jeans
for men. Prewashed
100% cotton. Waist
28-34 plus 36, 38, 40
sale 21.99-27.99

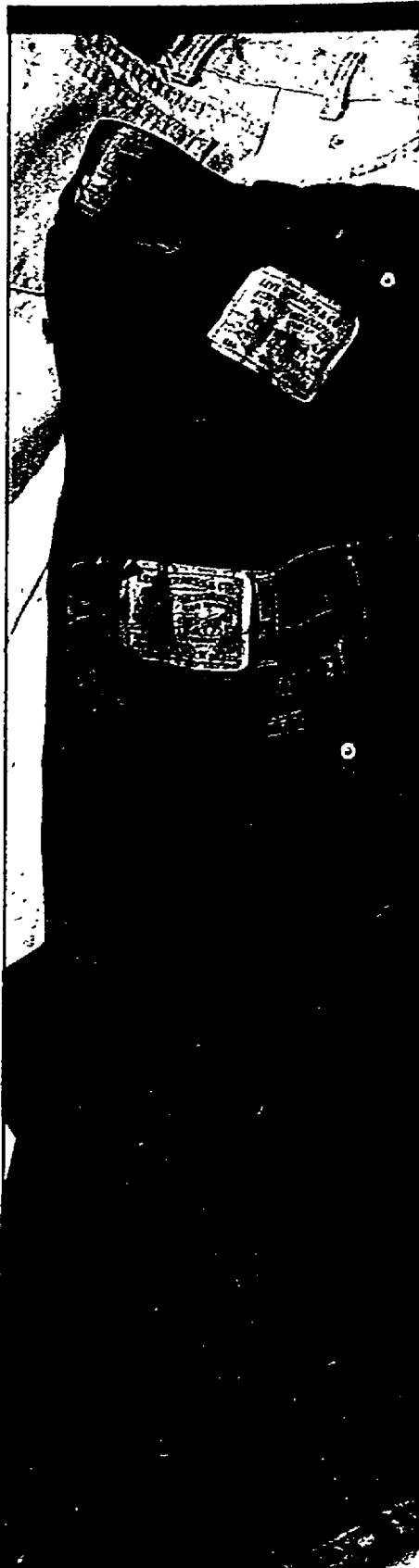

**SUPER
SALE**
18.99

Levi's® Action
Slacks for men.

Full cut; hidden
flexwaistband.

Washable polyester.

EXTENDED SIZE

RANGE: see chart.

Reg. 30.00,
sale 18.99

		W A I S T S I Z E										
		30	31	32	33	34	36	38	40	42	44	
I N S E A M	29					▲	▲	▲	▲	▲	▲	
	30	▲	▲	▲	▲	▲	▲	▲	▲	▲	▲	
	31			▲		▲	▲	▲	▲	▲	▲	
	32	▲	▲	▲	▲	▲	▲	▲	▲	▲	▲	
	34					▲	▲	▲				



**SUPER
SALE**

2 pkgs.
10.00

Our Windridge™
underwear for men.
Cotton/polyester
blends. Pkg./3 tees,
vees or a-shirts in
s,m,l,xl,xl. Pkg./3
briefs in s,m,l,xl.
Pkg./2 boxer shorts:
tapered in s,m,l;
full cut in s,m,l,xl.
Reg. 8.00-10.50 pkg.,
sale 2 pkgs. 10.00



**SUPER
SALE**
21.99

Levi's For Men®
stretch jeans With
A Skosh More Room®.

Cotton/polyester
denim. EXTENDED

SIZE RANGE: see

chart. Reg. 34.00,
sale 21.99

		W A I S T S I Z E										
		30	31	32	33	34	36	38	40	42	44	
I N S E A M	29					▲	▲	▲	▲			
	30	▲	▲	▲	▲	▲	▲	▲	▲	▲	▲	
	31			▲		▲	▲	▲	▲	▲	▲	
	32	▲	▲	▲	▲	▲	▲	▲	▲	▲	▲	
	34					▲	▲	▲				



**SUPER
SALE**

2 pkgs.
11.00

Our Windridge™
sport socks in
6-pair packs. Tube-
style crews, plus
heel-and-toe crews
and low-cuts.
Cotton blends;
one size fits 10-13.
Pkg./6 prs., reg. 9.50,
sale 2 pkgs. 11.00



SUPER SALE 9.99

Our Cambridge Classics®
jersey in 100% cotton
knit. EXTENDED
SIZE RANGE: men's s,m,l,xl.
Reg. 17.00, sale 9.99



SUPER SALE 9.99

OUR WINDRIDGE™ SHORTS FOR MEN

Two styles in garment-washed
cotton. Camp shorts,
shown left, with full elastic
waist. EXTENDED SIZE RANGE:
s,m,l,xl. Hiker, inset below,
with cargo pockets; waists
30-42. Reg. 18.00, sale 9.99

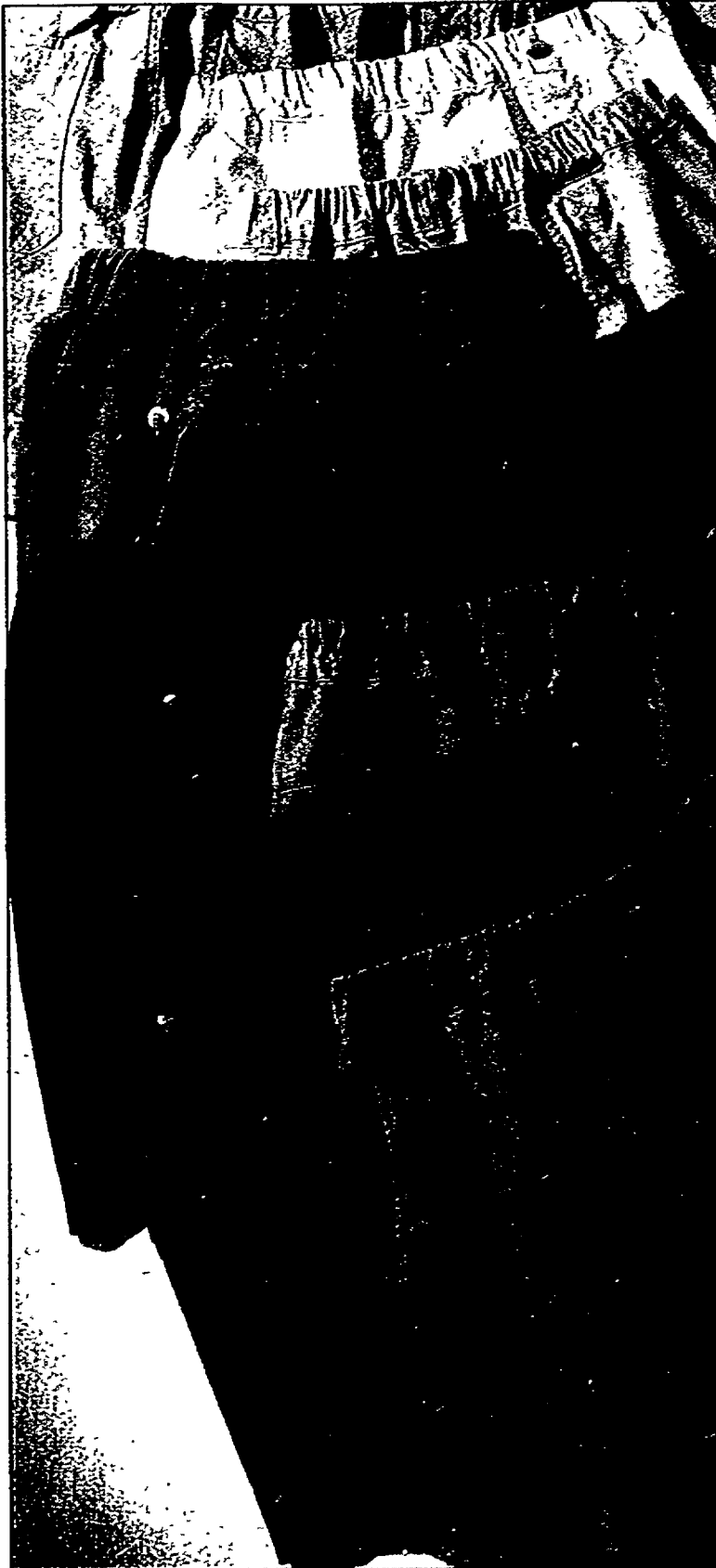

SUPER SALE 9.99

**Our Cambridge
Classics® shirt**
in yarn-dyed plaids.
Cotton/polyester.
EXTENDED SIZE
RANGE: s,m,l,xl.
Reg. 18.00, sale 9.99

**Our solid color
2-pocket shirt**, not
shown, in s,m,l,xl,
reg. 18.00, sale 9.99



SUPER SALE 2/16.00

OUR WINDRIDGE® PIQUE KNIT SHIRT

Solid colors. Polyester/cotton.
EXTENDED SIZE RANGE:
s,m,l,xl. Reg. 15.00 ea.,
sale 2/16.00

Stripes, not shown, in s,m,l,xl,
reg. 18.00 ea., sale 2/22.00



SUPER SALE 9.99

**Youngmen's
Rush® knit top.**
Garment-dyed
100% cotton with
jacquard crewneck.
Sizes s/m,m/l,l/xl.
Reg. 16.00, sale 9.99



SUPER SALE 2/8.00

OUR SPROCKETS® BASIC T-SHIRT

100% cotton. Infants' sizes 12,18,24 mos.; toddlers' 2,3,4. Reg. 6.00 each, sale 2/8.00
Twill shorts in 100% cotton, reg. 6.00 each, sale 2/8.00
Our Sprockets® basics collection, reg. 6.00-10.00 each, sale 2/8.00-2/10.00



SUPER SALE 2/12.00

Beach separates in boys' and girls' styles. Tees, shorts, pants in 100% cotton and blends. Infants' sizes 12,18,24 mos., toddlers' 2,3,4. Reg. 10.00, 11.00 ea., sale 2/12.00



SUPER SALE 4.99

Print sundresses in 100% cotton and blends. Infants' sizes 3-18 mos. Reg. 7.00, sale 4.99
Toddlers' sizes 2,3,4, not shown, reg. 10.00, sale 6.99
Playwear, not shown, in infant girls' and boys' sizes 3-24 mos., toddler girls' 2,3,4, reg. 14.00-22.00, sale 9.33-14.66



SUPER SALE 50% off

STUFFED ANIMALS

A wide variety, including Easter bunnies. Soft plush or parachute nylon. Reg. 10.00-30.00, sale 4.99-14.99

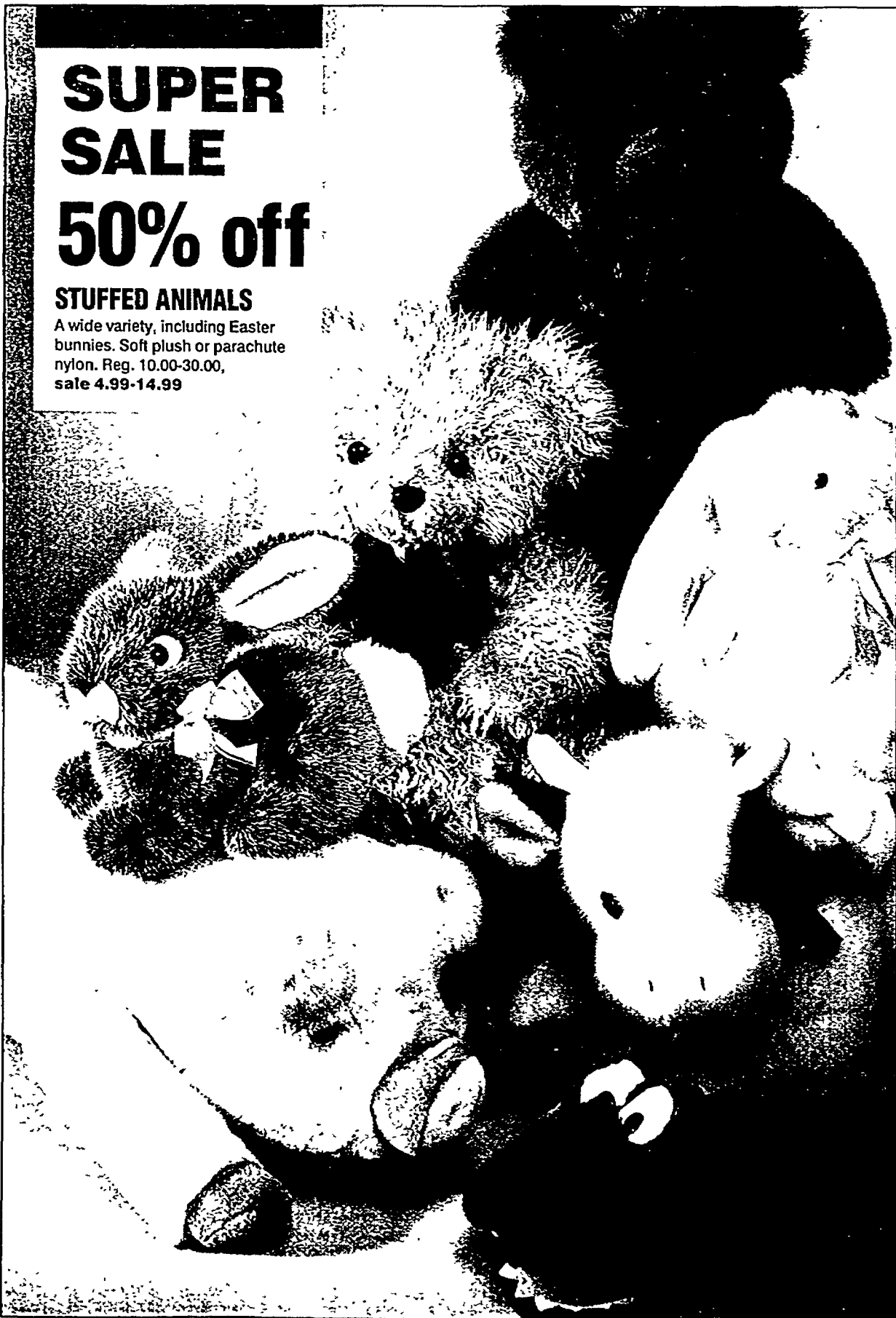

SUPER SALE 2/13.00

Carter's® 2-pc. sleepers. Footed or nonfooted. Flame-resistant polyester knit; 1,2,3,4 years. Reg. 10.00 ea., sale 2/13.00
Toddlers' pj's and gowns, not shown, reg. 12.00-14.00, sale 7.99-9.33



SUPER SALE 11.99

Print rompers in one- and two-piece styles. 100% cotton and blends. Sizes 7-14. Reg. 18.00, sale 11.99
4-6x, not shown, reg. 16.00, sale 10.99



SUPER SALE 12.99

Print dresses in one- and two-piece styles. 100% cotton and blends. Sizes 4-6x. Reg. 22.00, sale 12.99
7-14, not shown, reg. 24.00, sale 13.99



SUPER SALE

13.99

shirt

9.99

pants

Rayon shirt by Frank®. Prints; sizes 8-20. Reg. 24.00, sale 13.99

Pleated pants by The Public Notices™. Washed cotton twill; 8-18 reg., 8-16 slim. Reg. 18.00, sale 9.99 4-7, reg. 16.00, sale 8.99



SUPER SALE

30% off

Nike® knit activewear in sizes s,m,l,xl to fit 8-20. 100% cotton. T-shirts, reg. 14.00, sale 9.79 Shorts, reg. 22.00, sale 15.39



SUPER SALE

4.99 4-7

5.99 8-20

TOMATO® SHORTS

100% cotton sheeting with drawstring/elastic waist. 4-7, reg. 10.00, sale 4.99 8-20, reg. 11.00, sale 5.99 Tomato® print shirts and knit tops. 100% cotton. 4-7, reg. 11.00, sale 6.99 8-20, reg. 12.00, sale 7.99

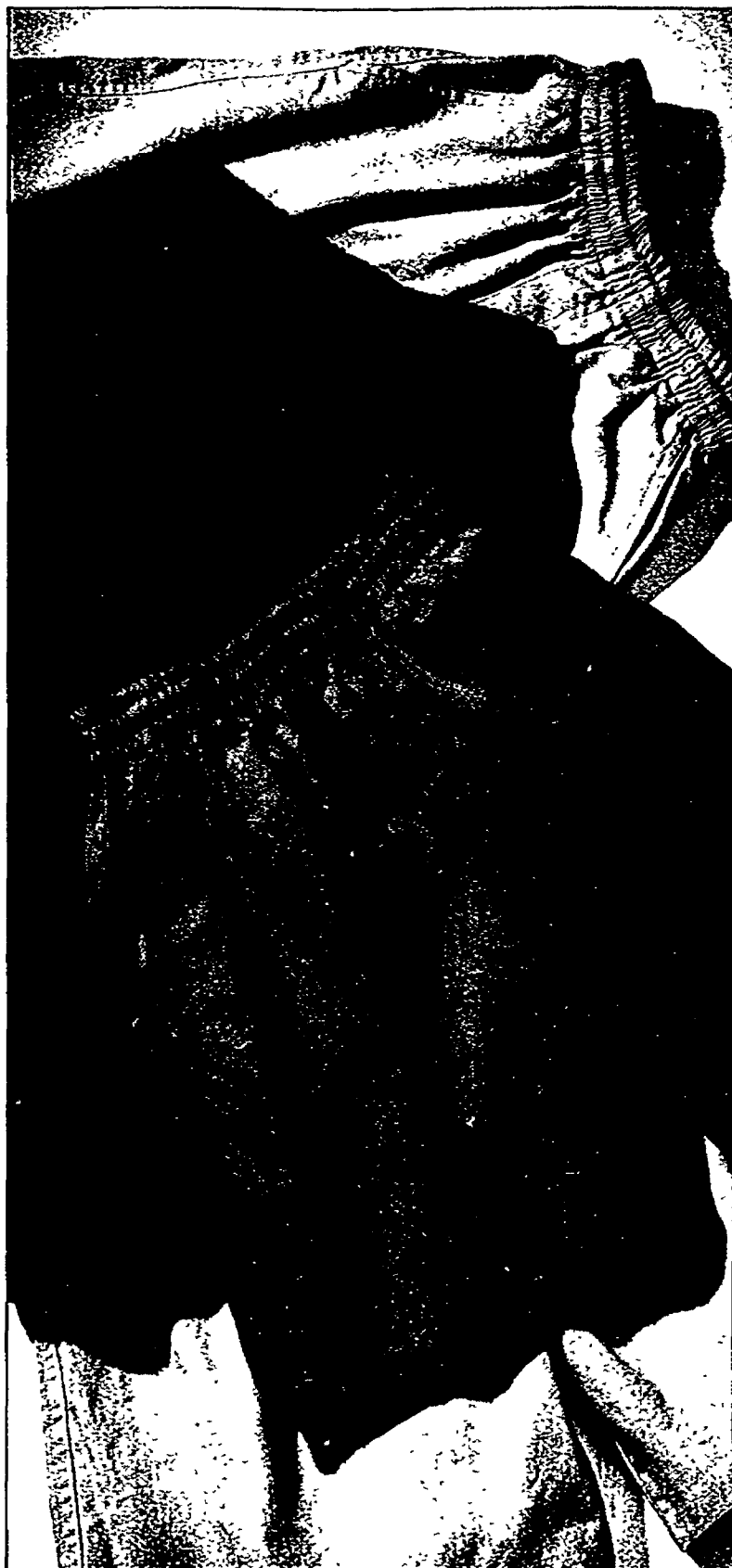

SUPER SALE

2 pkgs.
5.00

Boys' Sprockets® basics. Pkg./3 prs. cotton blend socks; 5-6½, 7-8½, 9-11. Pkg./3 cotton briefs; 4-16. Reg. 4.00, 4.25 pkg., sale 2 pkgs. 5.00

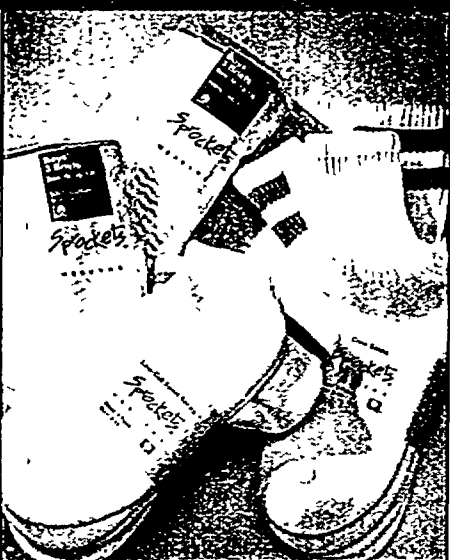

SUPER SALE

2 pkgs.
8.00

Girls' Sprockets® basics; cotton blends. Pkg./6 prs. crew socks; sizes 6-7, 7-8½, 9-11. Pkg./5 briefs; 4-14. Reg. 5.00, 5.50 pkg., sale 2 pkgs. 8.00

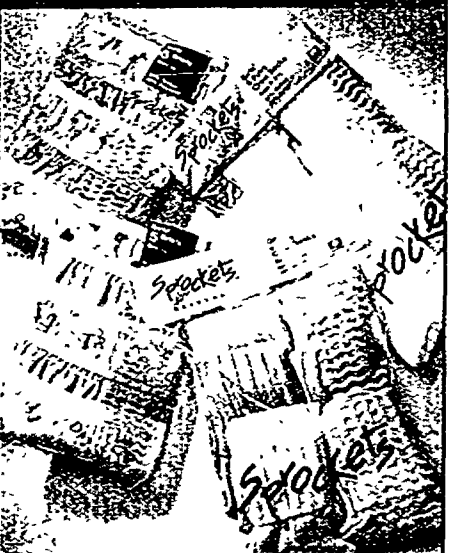

SUPER SALE

12.99

Big girls' denim shorts by Action West®. Prewashed 100% cotton; sizes 7-14. Reg. 18.00, sale 12.99



SUPER SALE

3.99 4-6x

4.99 7-14

OUR CHEETAH® V-NECK TANK

Garment-dyed 100% cotton. 4-6x, reg. 6.00, sale 3.99 7-14, reg. 7.00, sale 4.99

Our Cheetah® basics collection of tops and shorts in girls' 4-14, reg. 6.00-10.00, sale 3.99-7.99



SUPER SALE

3.99 30x54" bath

FIRST QUALITY JUMBO BATH TOWELS

Special purchase!
100% cotton looped terry. 9000*
Bath towel, special 3.99
Hand towel, special 2.99
Washcloth, special 1.99

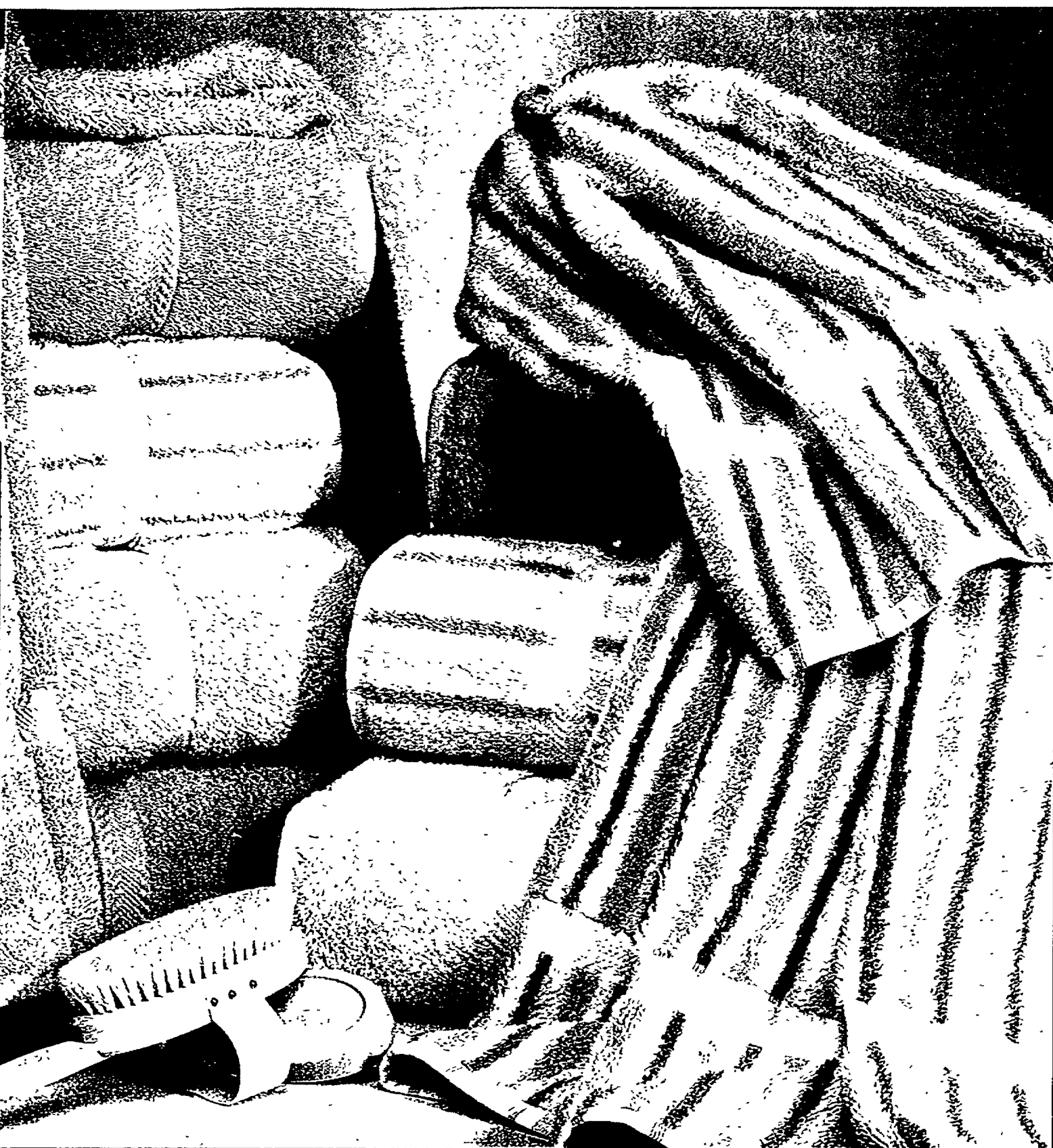

SUPER SALE

set **14.99**

Special purchase!
First quality
3-pc. bath rug set
to coordinate with the
towels shown above.
Set has a 21x32" bath
rug, contour rug and
lid cover. Polyester/
nylon. 3-yr. warranty.
Special 14.99 set 1000*
Warranty details in store office



SUPER SALE

2.99 set

Special purchase!
First quality
3-pc. kitchen
accessory set with
two cotton terry
towels, one cotton
blend potholder.
Special 2.99 set 1200*



SUPER SALE

8.99 each

Special purchase!
First quality bedrest
and 26" square floor
cushion. Polyester/
cotton chintz covers.
Special 8.99 ea. 390*

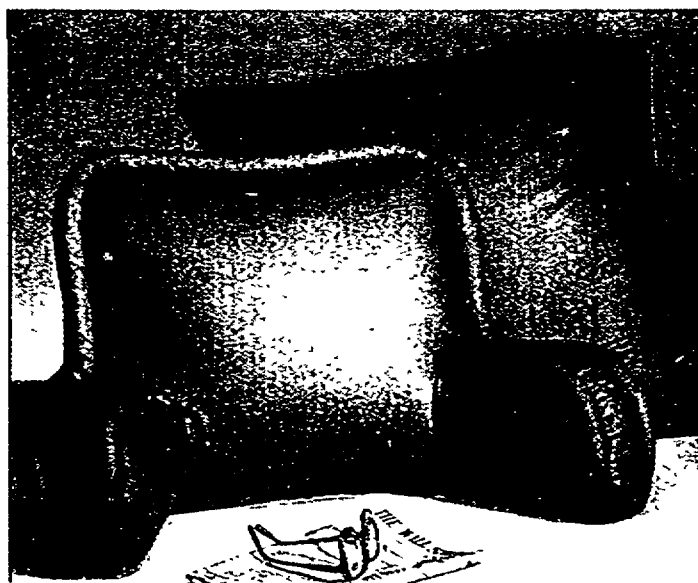

SUPER SALE

any size **9.99**

Special purchase!
First quality
tablecloth in six
sizes: 52" square,
52x70" ob., 60x84"
ob./ov., 60x102" ob.,
70" round. Polyester.
Special 9.99 1800*
Matching napkins,
special 1.99 ea. 2700*



SUPER SALE

24.99 set

Special purchase!
First quality 20-pc.
porcelain dinnerware
set. Goldtone borders.
Four each: dinner
plate, salad plate, soup
bowl, cup and saucer.
Special 24.99 set 300*

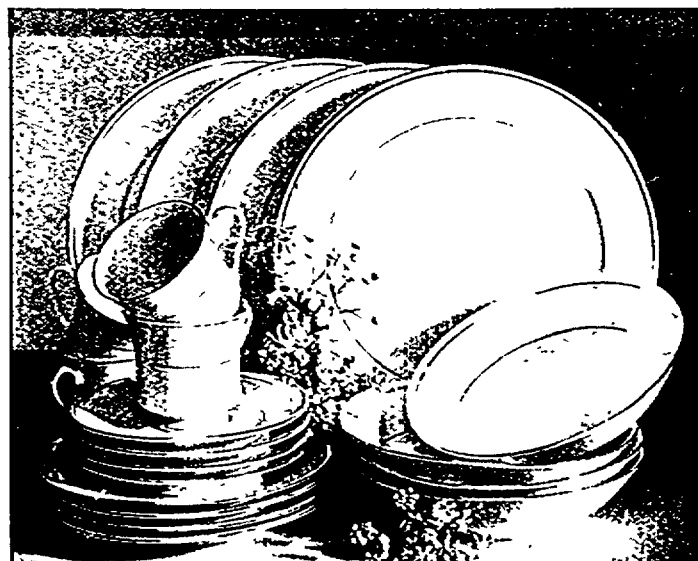

*Total units in our 13 Michigan stores. Colors and patterns may vary by store.

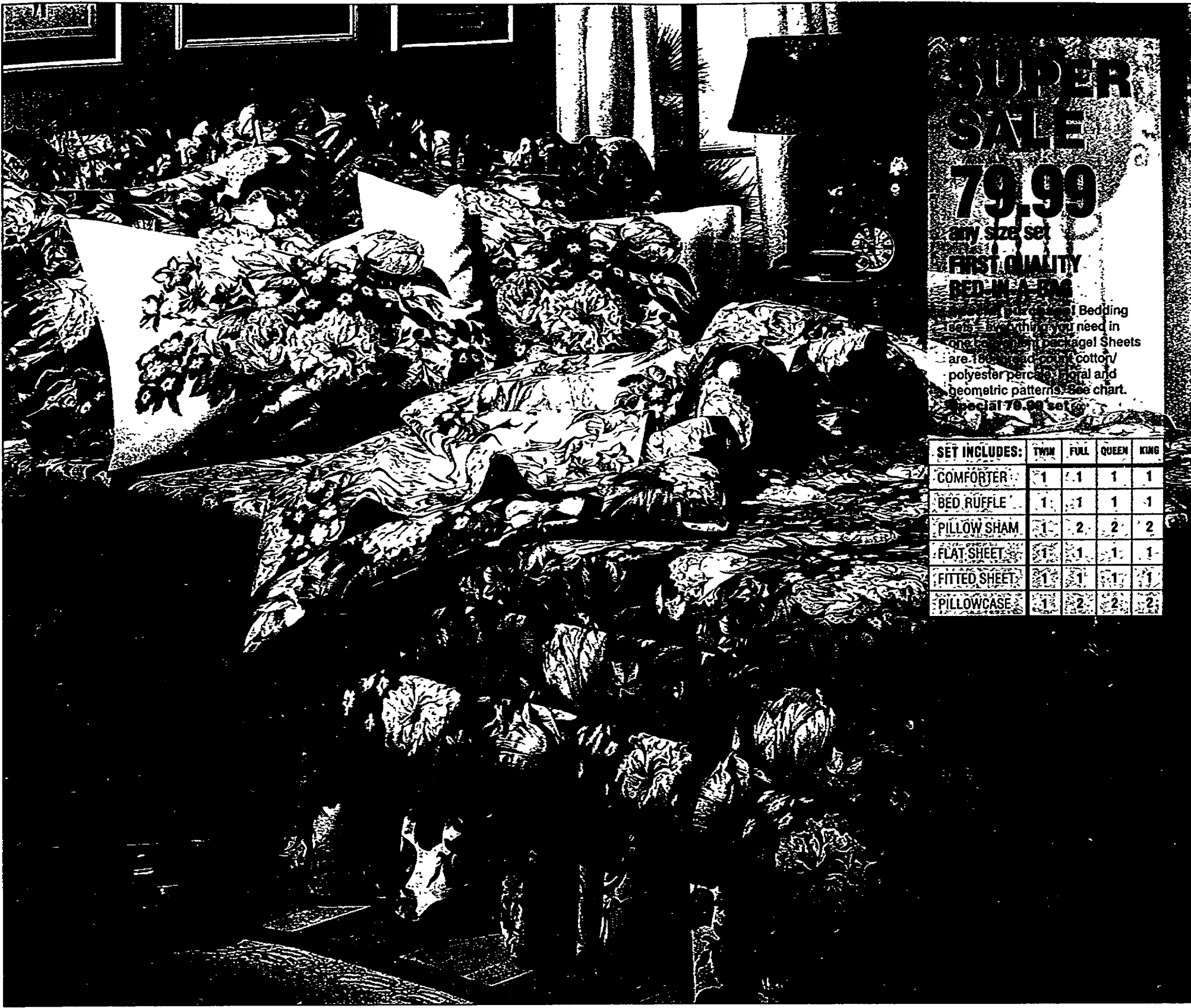

SUPER SALE
79.99
 any size set
FIRST QUALITY
RED IN A RUM

Special purchase! Bedding sets - everything you need in one convenient package! Sheets are 180-thread-count cotton/polyester percale. Floral and geometric patterns. See chart. **Special 79.99 set.**

SET INCLUDES:	TWIN	FULL	QUEEN	KING
COMFORTER	1	1	1	1
BED RUFFLE	1	1	1	1
PILLOW SHAM	1	2	2	2
FLAT SHEET	1	1	1	1
FITTED SHEET	1	1	1	1
PILLOWCASE	1	2	2	2

SUPER SALE
 any size **6.99**

Special purchase!
 First quality bed pillow. Medium support Dacron® II polyester fill; polyester/cotton cover. Easy care. 3-yr. warranty.** Standard, queen or king. **Special 6.99** 600*



SUPER SALE
 any size **12.99**

Special purchase!
 First quality quilted wrap pad. Polyester/cotton with Dacron® II polyester fill. 3-year warranty.** Twin, full, queen or king size. **Special 12.99** 600*



SUPER SALE
 any size **29.99**

Special purchase! First quality overfilled white down pillow. Cotton cover. 5-yr. warranty.** Standard, 12-oz. fill; queen, 14-oz. fill; king, 18-oz. fill. Fill wts. are approx. **Special 29.99** 400*



SUPER SALE
 any size **12.99**

Special purchase!
 First quality 100% cotton thermal blanket. Easy care. 3-year warranty.** Twin/full, 72x90"; or queen/king, 102x90". **Special 12.99** 600*



SUPER SALE
8.99 twin set
FIRST QUALITY
PERCALE SHEET SETS

Special purchase! Sets have one flat and one fitted sheet plus pillowcase(s). 180-thread-count cotton/polyester percale. Floral and geometric patterns. 3000*
 Twin set, **special 8.99**
 Full set, **special 16.99**
 Queen set, **special 24.99**
 King set, **special 29.99**



MERVYN'S SUPER SALE

SATURDAY, APRIL 4, 8AM-9PM • SUNDAY, APRIL 5, 11AM-7PM

1/4 CT. T.W. DIAMONDS 239.99
Reg. 600.00

7"

60% off

**ENTIRE STOCK
OF 14KT. GOLD,
18KT. GOLD,
DIAMONDS AND
STERLING SILVER**

Photos enlarged to show detail.

**A Mervyn's
Diamond Certificate**
will be sent to you following every
diamond purchase of 0.20 carat total
weight or more. It documents the number
of diamonds, their quality and weight,
and the price you paid. You can also use
it to trade up to another piece of diamond
jewelry, provided your diamond is
undamaged and in its original setting.

1 CT. T.W. DIAMONDS 639.99
Reg. 1600.00

7"

1/2 CT. T.W. DIAMONDS 359.99
Reg. 900.00

2 CT. T.W. DIAMONDS 1279.99
Reg. 3200.00

7"

**14KT. GOLD
BRACELETS 59.99**
Reg. 130.00

**14KT. GOLD
EARRINGS 79.99**
Reg. 200.00

Sold
as a set

**14KT. GOLD
CHAINS 139.99**
Reg. 350.00

20"
20"
20"
18"
24"

**14KT. GOLD
RINGS 139.99**
Reg. 350.00

**STERLING
BRACELETS 13.99**
Reg. 35.00

**STERLING
EARRINGS 19.99**
Reg. 50.00

**STERLING
CHAINS 19.99**
Reg. 50.00

20"
18"
18"
18"
18"

**STERLING
RINGS 33.99**
Reg. 80.00



For store locations call
1-800-M-E-R-V-Y-N-S
toll-free 24 hours a day, 7 days a week



Tip Top Protection! Tip Top Value at Church's!

			1	2	3	4
5	6	7	8	9	10	11
12	13	14				

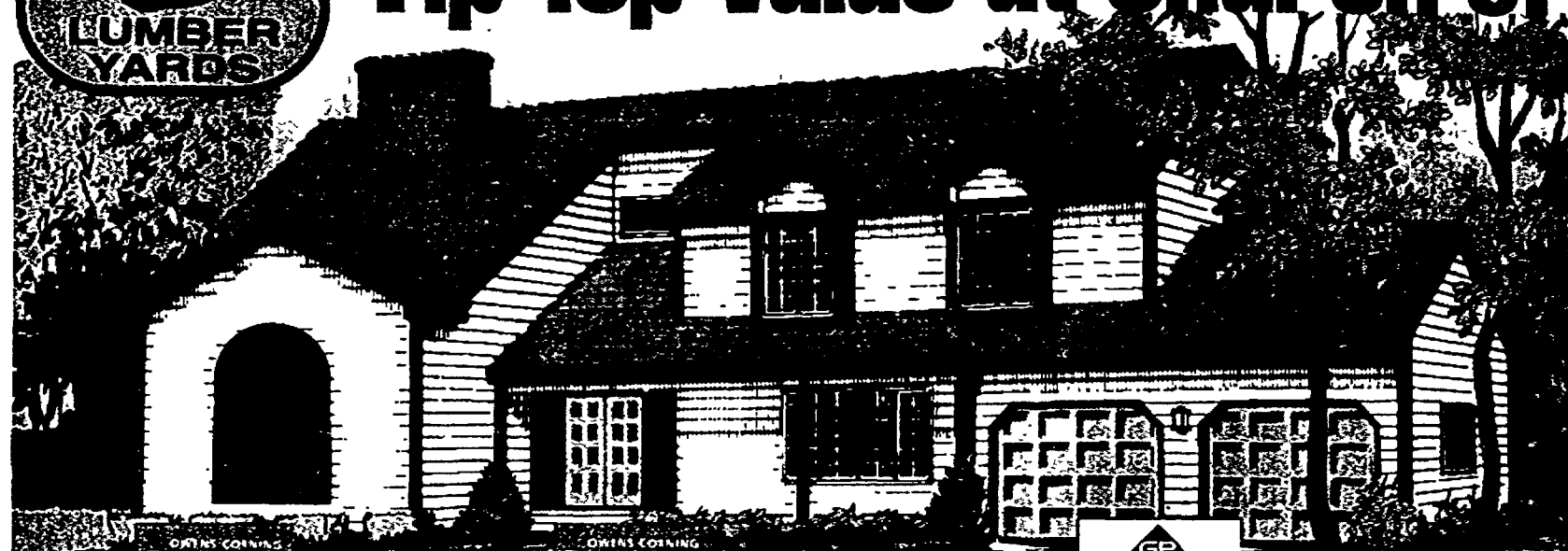

OWENS CORNING
FIBERGLAS

\$6¹⁹

Bundle
Classic®
Fiberglass Shingles

- Class "A" fire rating
- 20 year limited warranty

OWENS CORNING
FIBERGLAS

\$12⁹⁹

Bundle
Oakridge II®
Fiberglass Shingles

- 25 year limited warranty
- Dimensional appearance
- Special Order

Georgia-Pacific

\$8²⁹

Bundle
20 Year 3-Tab
Asphalt Shingles

- Organic based
- 20 year limited warranty



Don't Build A Deck Until You Check With Church's First!

WE DELIVER

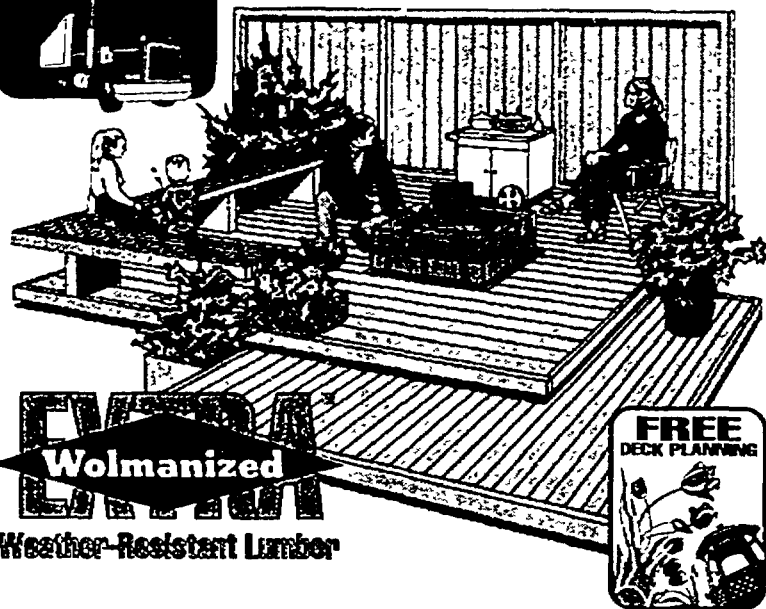

"Church's Has the Best Weather Resistant Treated and Select Tight Knot Cedar in Town!"

- ✓ That you get everything you need
- ✓ Design service
- ✓ Wolman Extra water repellent
- ✓ Lifetime warranty
- ✓ Ponderosa Pine
- ✓ Select Tight Knot Cedar
- ✓ Delivery

\$149

8'x8' Treated Deck Kit

\$199

8'x8' Cedar Deck Kit

MAKE YOUR OLD DECK LOOK NEW!

Replace old weathered decking or benches with new Wolmanized Extra Ponderosa Pine or Select Tight Knot Cedar. Church's can also help you expand your outdoor living space by designing an additional deck or gazebo, any project!

\$11⁹⁹
Treated
\$17⁹⁹
Cedar

Notched Deluxe Ball
Deck Posts
(4"x4"x48")

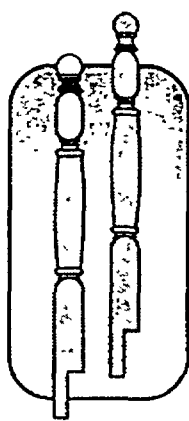

\$4⁹⁹
Treated
\$8⁹⁹
Cedar

Notched V-Groove
Deck Posts
(4"x4"x48")

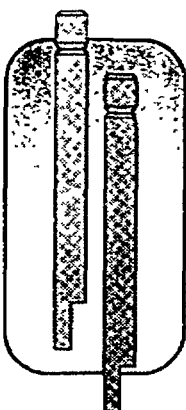

79¢
Treated
\$1⁴⁹
Cedar
Angled 2-End
Balusters
(2"x2"x42")

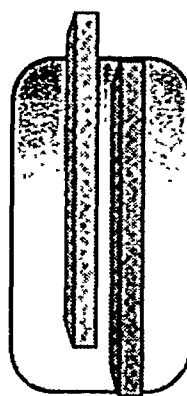

69¢
Treated
Baluster
Square 2-End
(2"x2"x36")

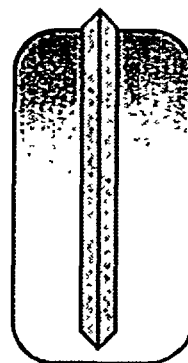

\$4⁹⁹
Treated
\$7⁹⁹
Cedar
Deluxe
Hand Rails
(2"x4"x8')

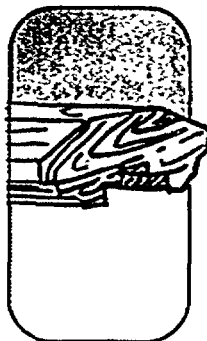

\$1⁹⁹
Treated
\$2⁶⁹
Cedar
Classic
Spindles
(2"x2"x36")

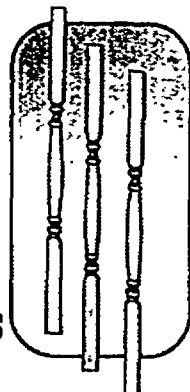

\$4⁹⁹ 3 Tread
\$6⁹⁹ 4 Tread
\$8⁹⁹ 5 Tread
\$9⁹⁹ 6 Tread
Treated
Stair
Stringers



\$8⁹⁹
Treated 4"x4" #ETP-33
\$16⁹⁹
Treated 4"x6" #PMP-46
\$17⁹⁹
Cedar 4"x4" #CMP-44
Mailbox
Posts

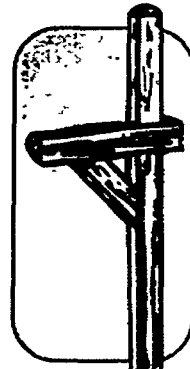

Church's Super Buys

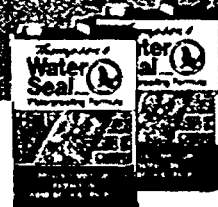

1 Gallon
Water Seal
Prevents water damage on
wood, brick, and concrete

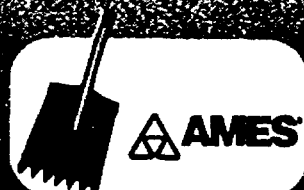

#15-655SR
**Roofers
Spade**
Ideal for removing old shingles



24' Type III
**Aluminum
Ladder**
20' x 12" x 12"



#N-6557
**Framing &
Decking Nailer**

Look Inside
For More
Great Deals
On All Your
Lumber
& Hardware
Needs!!

Church's

Save on all your Lawn & Garden supplies

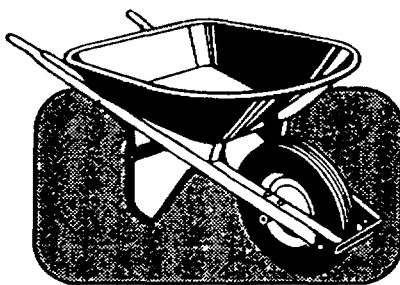

\$23⁹⁹

Steel Wheelbarrow

SRS-048A
4 cubic foot



\$7⁸⁸

Shur Green® Premium Lawn Food

• 10,000 Sq. Ft. coverage
• Contains slow release nitrogen

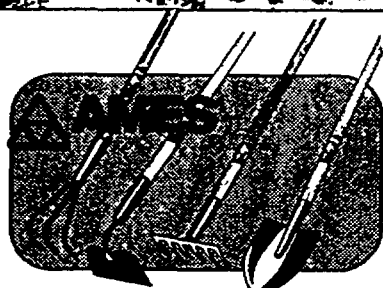

\$2⁶⁶

Your Choice Garden Tools

19-487 Rake
19-485 Hoe
19-484 Cultivator
19-486 Shovel



\$3⁷⁷

13 oz. Pruning Sealer

1071
• Seals pruned, grafted or damaged trees, roses or shrubs



\$5⁴⁴

32 oz. Lawn Food

#07112
• 20-3-3
• Covers 5,000 square feet



\$5⁹⁹

Landscape Fabric

3' x 25'
• Blocks weeds better than plastic
• Lets water, air and nutrients pass through

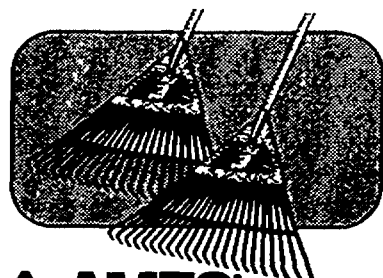

AMES®
\$2⁹⁹

22" Poly Rake

19-260

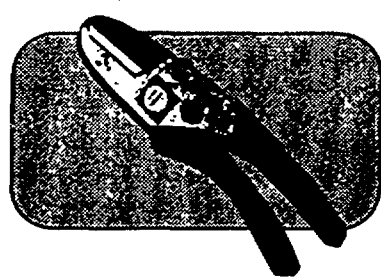

\$2⁹⁹

Anvil Pruners

#JS-419

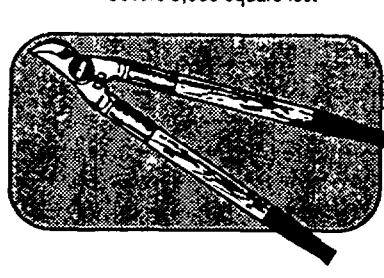

\$5⁴⁴

Pruning Lopper

PS-4082



\$1⁹⁹

Biodegradable Lawn & Leaf Bags

10 Count, 30 Gallon

Save on all your Fencing and Landscaping supplies

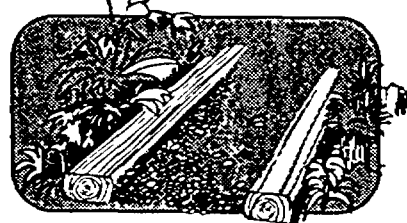

\$2⁸⁸

Peeler Core Timbers

Treated
3' x 5' - 8'

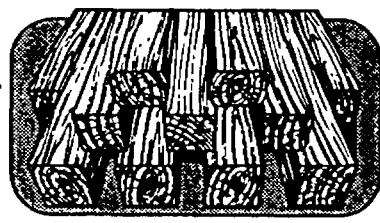

Treated Rough Sawn Pine Landscape Timbers

4"x4" - 8' **\$3⁴⁴**
4"x6" - 8' **\$5⁴⁴**
6"x6" - 8' **\$8⁸⁸**
6"x8" - 8' **\$11⁸⁸**

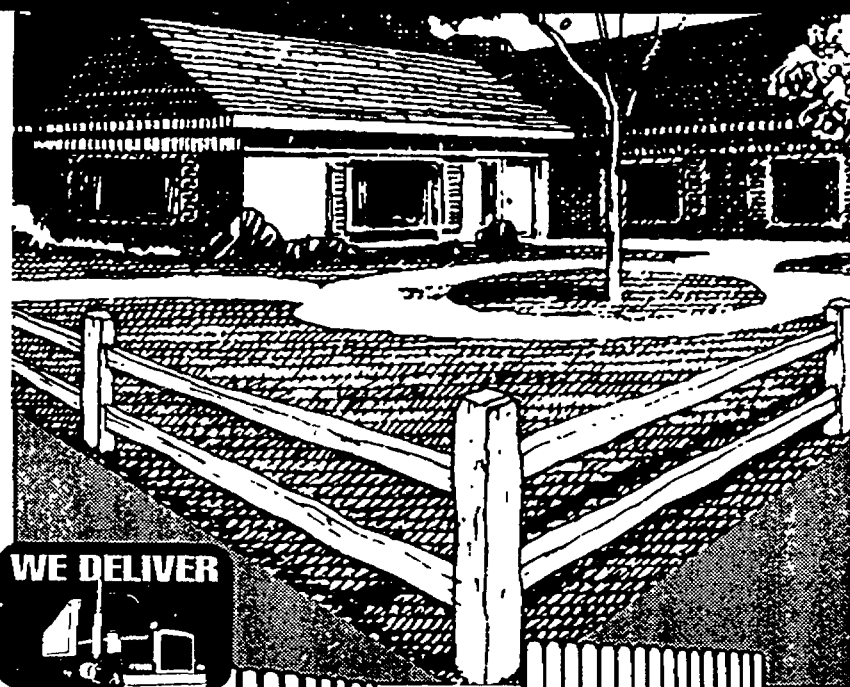

\$19⁸⁸

Stockade Fence

Premium Quality Spruce
6'x8' Section

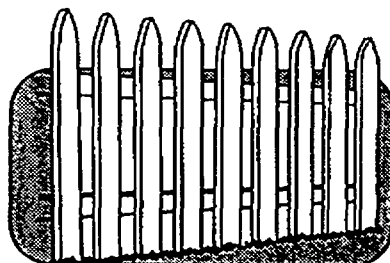

\$11⁸⁸

"Colonial"

Treated Spaced Picket Fence
42'x 8' Section

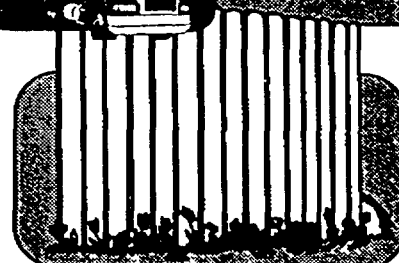

\$22⁸⁸

"Charleston"

Treated Dog-Eared Fence
6'x8' Section

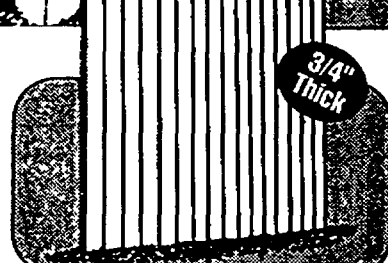

\$32⁸⁶

"Townhouse"

Treated Heavy Duty Dog-Eared Fence
6'x8' Section

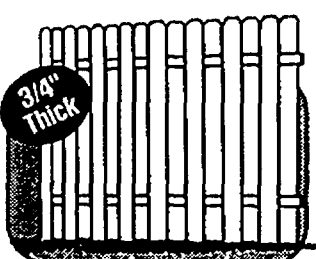

\$34⁸⁸

"Century"

Treated Shadow Box Fence
6'x8' Section

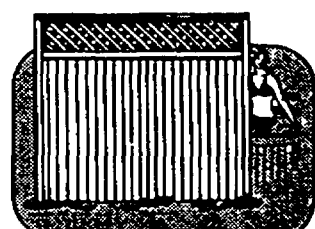

\$39⁸⁸

"Remington"

Cedar Lattice Top Fence
5'4"x 8' Section

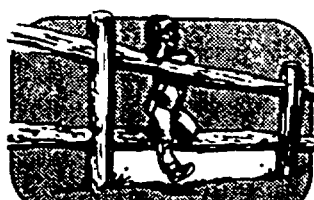

8' Rail

5'4" Post

Split Rail Fencing

Jumbo Western Red Cedar



\$3⁸⁸

\$5⁸⁸

\$25⁸⁸

Privacy Lattice

Treated or Cedar 4'x8' Panel
• Over 70% more wood than regular Lattice.
• 1" Square Mesh for maximum privacy



\$6⁹⁹

Lattice Panels

Treated or Cedar
Premium Quality

\$11⁹⁹

2'x8' 4'x8'



\$8⁹⁹
1 Gallon
Confident
Interior Latex
6 Year Warranty
Flat
Reg Price \$10.99

\$10⁹⁹
1 Gallon
Dirt Fighter
1 Coat Interior Latex
10 Year Warranty
Flat
Reg Price \$13.99

\$14⁹⁹
1 Gallon
Dirt Fighter
1 Coat Interior Latex
10 Year Warranty
Semi-Gloss
Reg Price \$18.99



\$11⁹⁹
1 Gallon
Dirt Fighter
Interior Latex
Primer
Reg Price \$14.99



\$5⁹⁹
1 Gallon
Interior Latex Architectural
Flat Wall Paint
White or Ready Mixed Colors
In 1 or 5 gallon containers



\$11⁹⁹
2 Gallon Pail
Stucco or Sand finish
Texture Paint
2 Gallon Container
Reg Price \$14.99



MINWAX
... makes wood beautiful!
Wood Finish Stain
\$5⁹⁹
1 Quart
Available in 15 rich colors



\$9⁹⁹ 2 Gallon **\$24⁹⁹** 5 Gallon

CRAFTSMAN PRIMECOAT Latex Wall Primer
• Seals and undercoats new and painted drywall.



CWF
CLEAR WOOD FINISH
FOR EXTERIOR WOODS

\$14⁸⁷ 1 Gallon **\$68⁸⁷** 5 Gallon
Clear Wood Preservative
• Keeps wood alive • Deep penetration
• Restores wood • Resists mildew

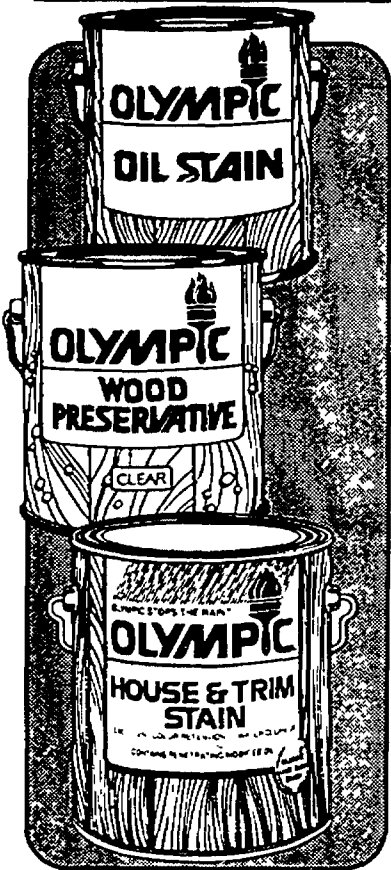

Paints and Stains
OLYMPIC

\$13⁹⁹
1 Gallon
Semi-transparent or Solid Colors
Oil Stain
100% Pure Linseed Oil

\$9⁹⁹
1 Gallon
Clear Wood Preservative
• Repels water
• Resists warping, rotting, decaying and mildew

\$9⁹⁹
1 Gallon
Semi-transparent or Solid Colors
House & Trim Stain
• Excellent color retention
• Water clean-up
• Mildew resistant

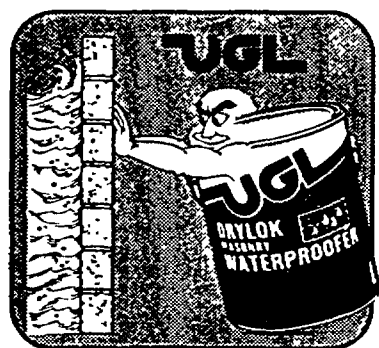

DRYLOK

\$13⁹⁹
1 Gallon
Masonry Waterproofing Paint
• Waterproofs and decorates in one step
• 5 year limited warranty

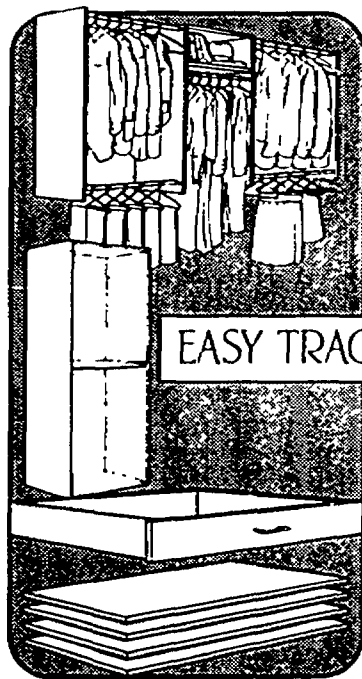

\$79⁰⁰
Closet Organizer 8' Starter Unit
RB1448W

\$55⁰⁰
72" Hanging Tower
RV1472W

\$28⁰⁰
4" Drawer
RD2404W

\$28⁰⁰
24" Shelves
RS1424W Package of 4

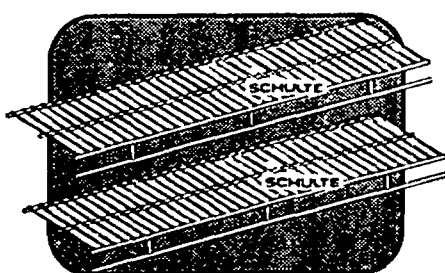

SCHULTE CORPORATION

\$1³⁹ Lin. Foot
12" Shelf & Rod
Sold in 1' increments only.

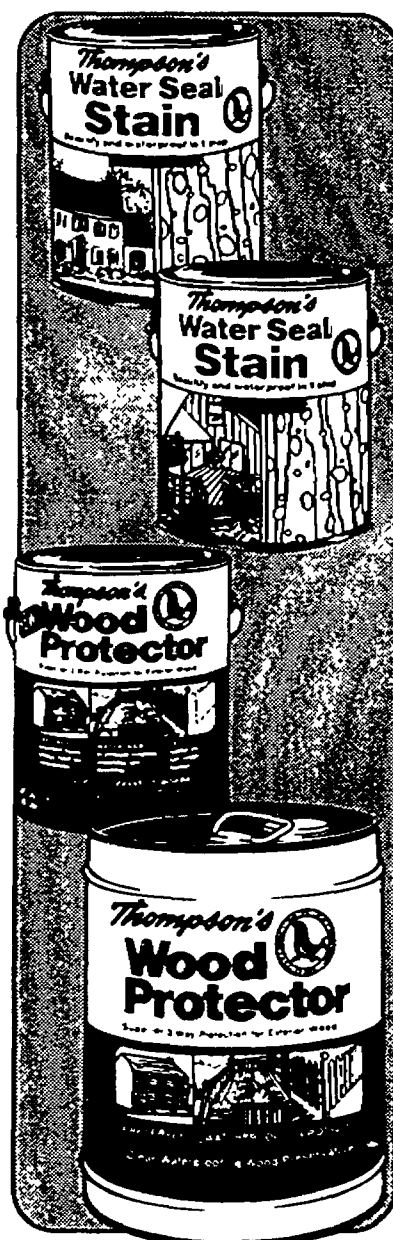

Thompson's

Your Choice **\$11⁹⁹** 1 Gallon

Semi-transparent House & Deck or Solid Color House & Trim
Water Seal® Stain
• Waterproofs and stains
• Contains Thompson's Water Seal®

Thompson's

\$11⁹⁹ 1 Gallon

\$54⁹⁹ 5 Gallon

Wood Protector

• Protects against mold, mildew, algae, and woodrot.
• Waterproofs
• Retards sun and weather damage.
• 1 Coat application

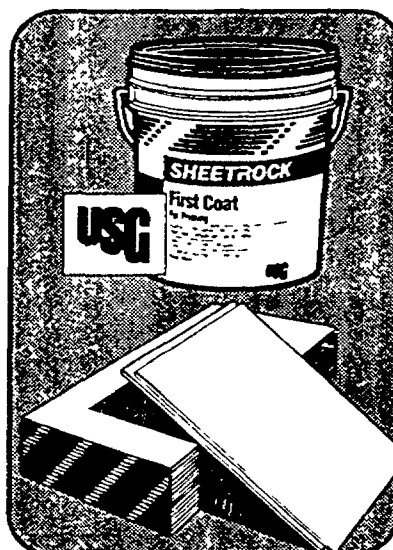

\$34⁹⁵ 5 Gallon

First Coat Premium Wall Primer

• Don't waste all your drywall effort by finishing up with a cheap primer.

\$2⁸⁸

Professional Quality
Drywall
1/2" or 3/8" - 4'x8'

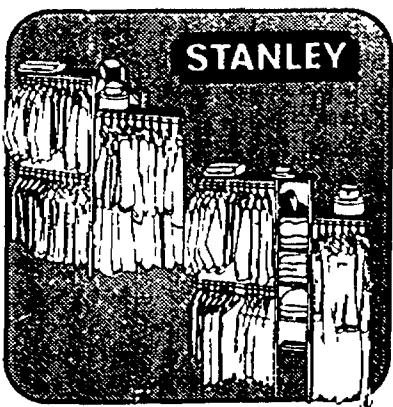

Steel Plank™

\$49⁰⁰ # 48-2006

Closet Organizer
• Fits closets from 3' to 6' wide
• 3 Hanger bars for maximum hanging space

\$79⁰⁰ # 48-2016

Closet Organizer
• Fits closets from 4' to 6' wide
• 3 Hanger bars & 13' - 6 shelf tower



\$1099*

20'x20' 2 Car Garage

- S.P.F. Plates, S.P.F. Studs, 7/16" Oriented Strand Board roof sheathing, Deluxe 5/8" T1-11 SYP siding, O.C. Fiber-glass shingles & Sliphead window.
- * Not exactly as pictured

Garage door and Foundation extra.

Size	Gable Roof	Hip Roof
18'x24'	\$1299	\$1299
18'x24'	\$1399	\$1399
20'x24'	\$1499	\$1499
22'x24'	\$1599	\$1599
24'x24'	\$1699	\$1699

We have many other styles and designs available or we will be happy to help you figure your own plan.

\$2395

24' x 32'-8" Deluxe Pole Building With 12" Eave Overhang

- Galvanized metal & metal trim
- Treated 4"x4" poles (48" Inground)
- Heavy duty trusses (4-1/2" Pitch)
- Treated 2x10 kick board
- Door frame material & hardware (10x8)
- Structural lumber (Girts, Purlins, Ties)
- Pole barn & galvanized metal nails

Add \$200* for painted steel

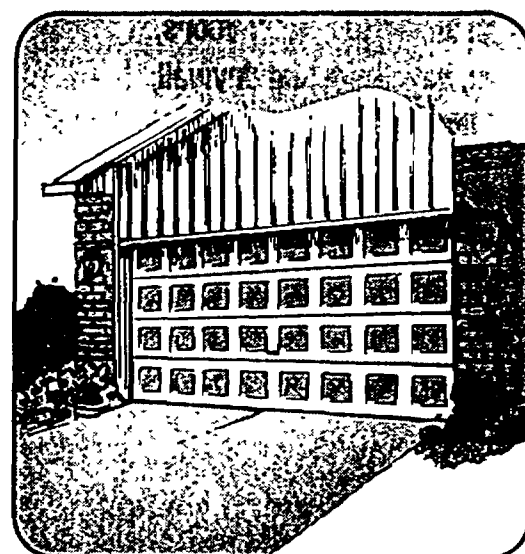

INSTALLED

\$699

#644 16'x7' Garage Door

- True thermal break reduces heat and cold transfer.
- Pre-painted steel prevents interior and exterior rust.
- Section design eliminates air and water infiltration.
- 15 year limited warranty.

TAKE DOWN AND HAUL AWAY OLD DOOR \$40* EXTRA



INSTALLED

\$529

#448-16'x7' Garage Door

- 24 gauge steel
- Won't warp, rot or crack.
- Exclusive Stanley fastening process.
- 10 year limited warranty.

TAKE DOWN AND HAUL AWAY OLD DOOR \$40* EXTRA

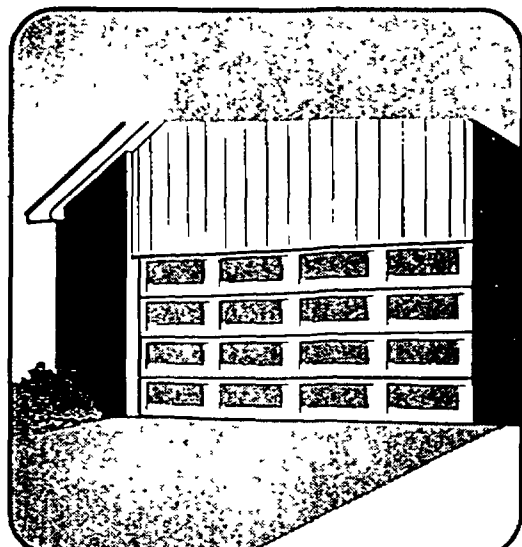

Storage Barns for every need Over 140 different packages available

- Heavy duty construction • 4 inch wall construction • 24 inch on center • Deluxe trim
- Authentic gambrel roof • Easy step-by-step instructions • Quality proven design for do-it-yourselfers • All lumber & building materials included

\$339⁰⁰

8'x8' Storage Barn

\$479⁰⁰

10'x10' Storage Barn

\$549⁰⁰

10'x12' Storage Barn

With 3/8" Rough Sawn Siding
Complete Kit Includes: Floor, Shingles,
pre-engineered rib trusses and all necessary hardware.

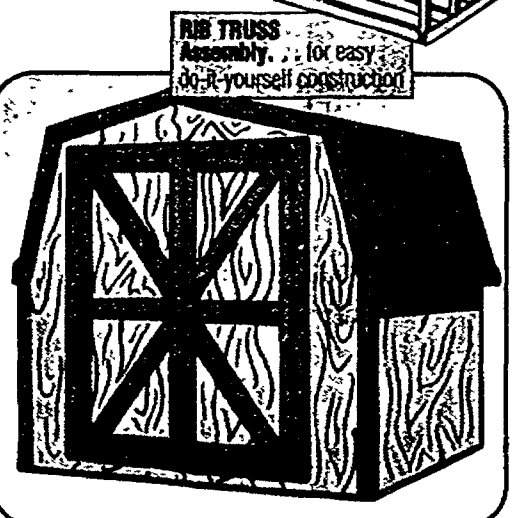

\$899⁰⁰

Deluxe 12'x12' Gambrel Roof Storage Barn

With Pre-Assembled Roof Trusses and
5/8" T1-11 Siding
Complete Kit Includes:
Floor, Shingles and all necessary hardware

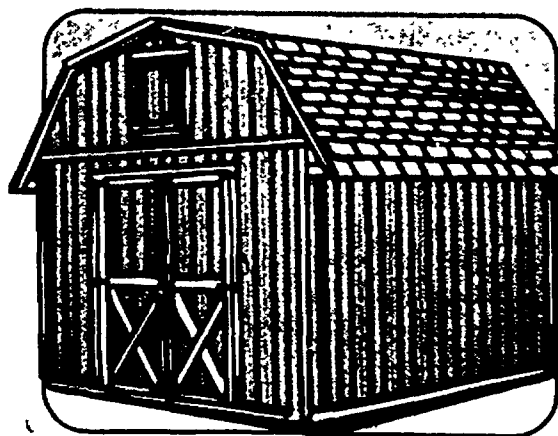

Church's © April 1992

189
Put our plans to work for you! Shown below are just a few of the house packages available through Church's, or bring in your blue print for an accurate, no cost estimate.



Under \$15,000

#0102

The Waterford 1,246 Sq. Ft. Contemporary

3 bedroom, 2 bath and out of the way kitchen with dining area. Large walk-in closets are located on both floors with a 2 car attached garage.



Under \$20,000

#0105

The Brighton 1,360 Sq. Ft. Ranch

3 bedroom, 2 bath, 2 car attached garage. Through-view from entry area to vaulted great room, fireplace and rear deck. Convenient den convertible to third bedroom.



Under \$15,000

#0111

The Romeo 1,582 Sq. Ft. Cape Cod

3 bedroom, 2-1/2 bath, large fireplace and windows enhance living area. 1-car garage, full front porch and conservative layout gives privacy to living and dining areas.



Under \$20,000

#0116

The Oxford 1,732 Sq. Ft. Ranch

3 bedroom, 2-1/2 bath, compact kitchen with with pantry and breakfast area. Living room with fireplace and sloped ceiling. Each bedroom has it's own dressing area and walk-in closets.



Under \$22,000

#0157

The Sterling 1,565 Sq. Ft. Ranch

3 bedroom, 2 bath, 2 car attached garage. Great room off the entry foyer has a sloping beamed ceiling and fireplace. Master bedroom suite is located at rear for maximum privacy and has separate dressing area and walk-in closet.

All shell packages include:
All rough lumber, roofing, doors,
windows, insulation and drywall,
everything you need to enclose your new home.

**We can also supply
complete packages for:**

- Electrical
- Plumbing
- Interior trim
- Cabinetry

**And the finishing touches
including paint!**

The prices shown above are for reference only, and although based on actual material estimates, they could be affected by market conditions and local building codes.

Swing-N-Slide

Play Sets

Swing-N-Slide

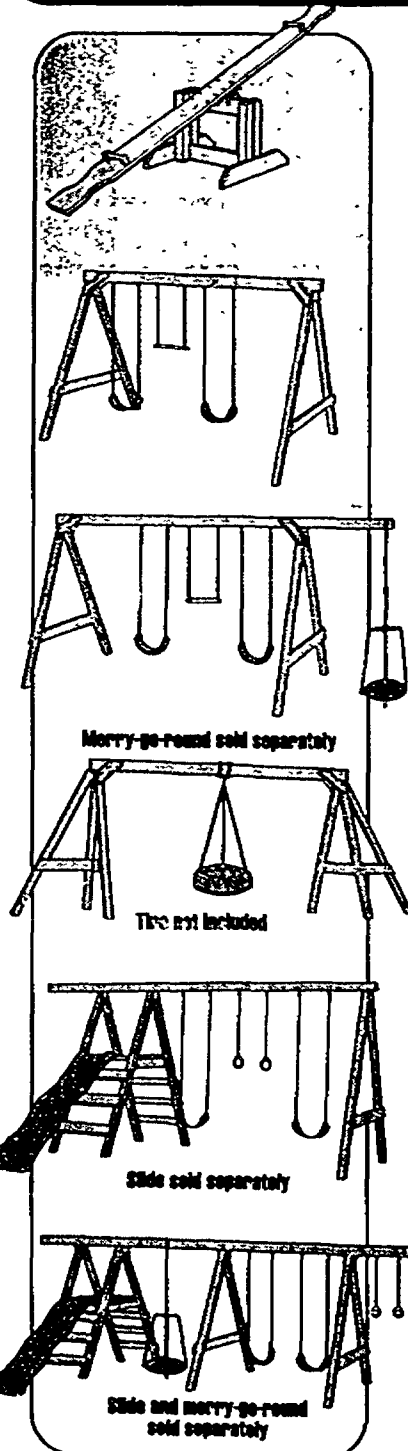

\$49⁰⁰

Teeter Totter

NE4400

This kit features heavy duty "safety play handles" molded from high density polyethylene, three position adjustable saddle and sturdy free-standing base

\$99⁰⁰

Scout Plus 12' Westpoint

NE4422

The Westpoint is the basic do-it-yourself Swing-N-Slide kit. It includes custom swing seats, trapeze bar with "ouchless chain", EZ-Frame braces and brackets with "no miter cuts", durable 4"x4" construction, and all necessary hardware

\$109⁰⁰

Scout Plus 16' Five Star

NE4422

The Five Star includes a 16' beam, custom swing seats, trapeze bar with "ouchless chain" EZ-Frame braces and brackets with "no miter cuts", durable 4"x4" construction and all necessary hardware

\$129⁰⁰

Tire Swing and Frame

NE4402

This kit features a heavy duty swivel hanger, brackets, braces and all the necessary hardware to build this rugged tripod frame. No miter cuts required. Sturdy 4"x4" construction

\$139⁰⁰

Pioneer Plus 16' Trading Post

NE4433

The Pioneer Plus 16' Trading Post offers the best of both worlds. The platform is designed to accept the Cool Wave Slide. The kit includes 2 belted seats with "ouchless chain", Iron Man Rings and EZ-Frame Brackets.

\$149⁰⁰

Pioneer Plus 22' Trailblazer

NE4433

The Pioneer Plus 22' Trailblazer is a free-standing swing set offering the same outstanding features as the Pioneer Plus 16' Trading Post with the addition of two open accessory areas.



\$159⁰⁰

Pioneer Plus 24' Landmark

NE4433

The Pioneer Plus 24' Landmark is a free-standing swing set offering the same outstanding features as the Pioneer Plus 16' Trading Post with the addition of three open accessory areas

\$199⁰⁰

Eagle's Nest Plus Clubhouse

NE4430

The Eagle's Nest Plus Clubhouse can be used as a freestanding clubhouse, or connect it to one of our swing sets to complete an outdoor activity center.

\$229⁰⁰

Eagle's Nest Plus Climber

NE4430

The Eagle's Nest Plus Climber is designed to capture the imagination of even older children, weather it stands by itself or joined with the Scout or Pioneer. No miter cuts help speed construction of this free-standing climber.

\$299⁰⁰

Sky Fort

NE4437

The Sky Fort is an easy to build kit that includes step-by-step illustrated plans, all necessary hardware and features a rainbow roof, climbing rope, climbing pirate's ladder, monkey bars, and ladders.

\$469⁰⁰

Commander's Tower

NE4434

The Commander's Tower is an easy to build kit that includes step-by-step illustrated plans, all necessary hardware, climbing rope, swinging bridge, climbing cargo net, hardwood dowels for monkey bars, and clubhouse roof

10% OFF All In-Stock

Swing-N-Slide

Accessories

Church's



Interior doors for every room!



\$1.89
Adhesive Caulk
#AC-138-8 oz.

\$1.19
Liquid Nails
#LN-601-10.5 oz.

\$3.57
Liquid Nails
#LN-602-29 oz.
•Professional

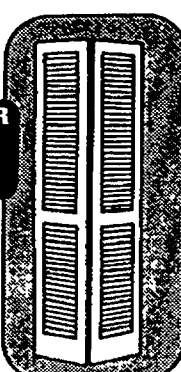

AWC
American Wood Company
\$21.88
7/8" Thick
Full Louvered
Bi-fold Door
2'0"x6'8"

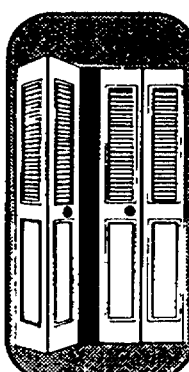

AWC
American Wood Company
\$43.88
No. 500
1/2" Louvered
Bi-fold Door
2'0"x6'8"

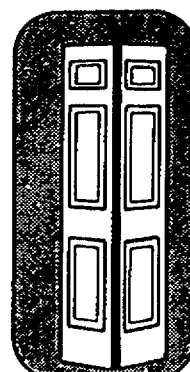

AWC
American Wood Company
\$57.88
No. 600
3 Panel
Bi-fold Door
2'0"x6'8"



\$17.88
Lauan
2'6"x6'8"
\$23.88
Birch
2'6"x6'8"
Interior Doors
1-3/8" Thick

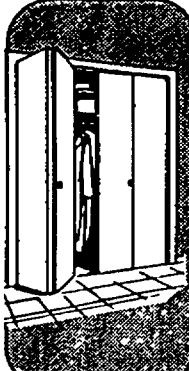

Lauan
2'0"x6'8"
\$26.88
Birch
2'0"x6'8"
Bi-fold Door
1-3/8" Thick



\$29.88
Lauan
2'6"x6'8"
\$46.88
Birch
2'6"x6'8"
1-3/8" Thick
Pre-Hung Doors
•Casing not included

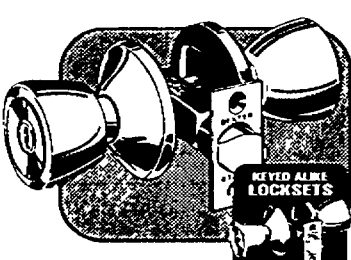

Dexter Master Lock
\$14.99
Brass Finish Entrance Lock
No. S03232-3
Available up to 3 keyed alike

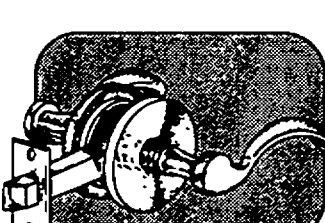

Majestic Brass INC.
\$19.99
Solid Brass
Passage Lock set
No. 802A

Lumber cut to length - Dimension lumber to 24 foot

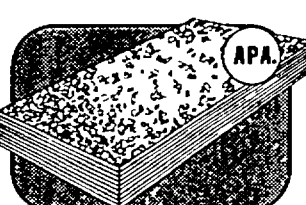

\$7.95
7/16"-4'x8'
Oriented Strand Board
• Perfect for wall and roof sheathing

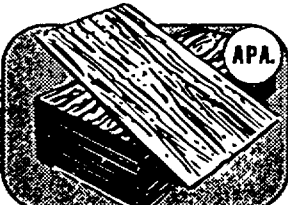

\$9.25
15/32"(1/2") - 4'x8'
CD Plywood
Southern Yellow Pine

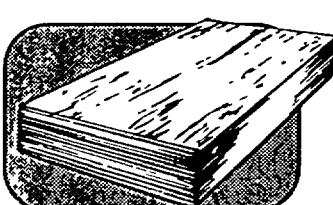

\$16.95
1/2" 4'x8'
\$21.95
3/4" 4'x8'
BC Plywood
Sanded 1 Side Southern Pine

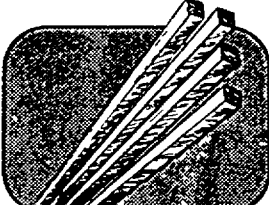

65¢ 1'x3'-8'
75¢ 2'x2'-8'
Furring Strips

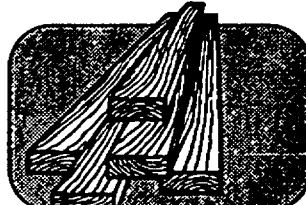

\$1.35 2x4-7 Foot
\$1.95 2x4-8 Foot
\$2.15 2x4-92-5/8"
2 x 4 STUDS
Grade Stamped S.P.F.

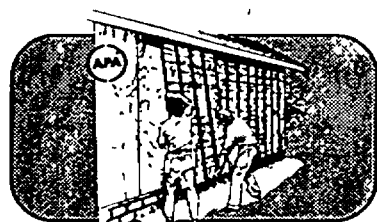

\$19.95
Premium T1-11 Designer Siding
5/8"-4'x8' 4" o.c. or 8" o.c. S.Y.P.

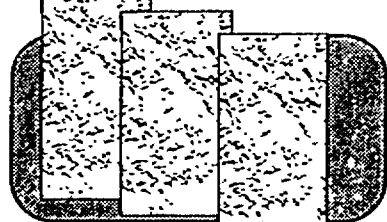

\$16.95
Stucco Siding
Primed Masonite
7/16"-4'x8'



\$9.95
Dropside Siding
Primed & Textured Masonite
1/2" Thick 12"x16"



69¢ Lin. Ft.
Beveled Cedar Siding
1/2" x6"

Check with Church's First for quality power tools

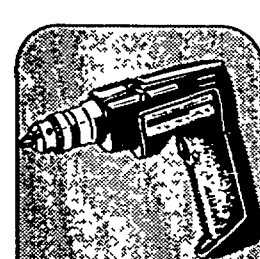

\$42.99
3/8" Cordless Drill
No. 6040DW
•Reversible
•Built in power pack
•Overload protection



\$54.99
No. 6404
3/8" Drill
•Variable speed, reversible
•2.8 AMP motor
•All ball bearing construction

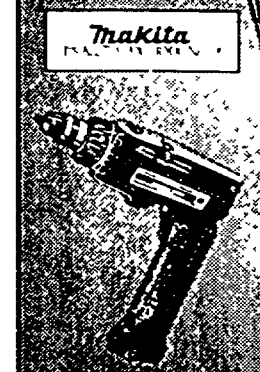

\$139.00
No. 6093DW Cordless
Cordless Drill/Driver Kit
•2 speed gear selection
•Reversible/variable speed
•6 torque settings



\$111.00
7-1/4" Circular Saw
With Carbide Tipped Blade
No. 5007NB
•13 AMP heavy duty motor
•Ball and needle bearings

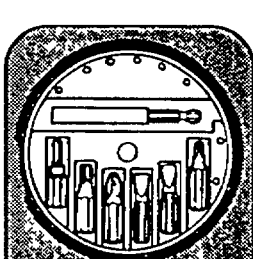

\$6.99
Spin-A-Bit
Screwdriver insert bits
No. 15587
•Includes: Nos. 1, 2 and 3 phillips; 3-4, 6-8 and 8-10 slotted.

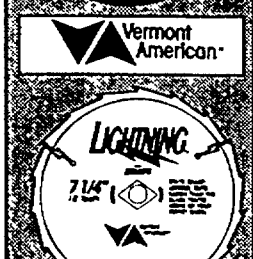

\$8.99
7-1/4" Saw Blade
18 tooth Carbide
No. 27850
LIGHTNING

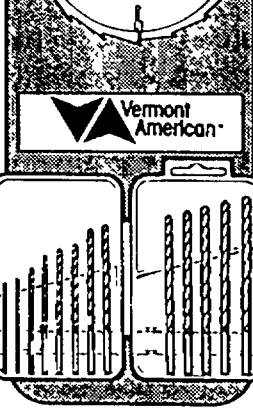

\$9.99
13 Pc. Drill Bit Set
No. 10245
1/16" to 1/4"



\$44.99
7-1/4" Circular Saw
No. 5150
•2-1/8 HP, 4600 RPM
•Handy scale and cutting guide



\$2.99
Utility Knife
No. 10-099
•Two position knife
•Handle stores extra blades

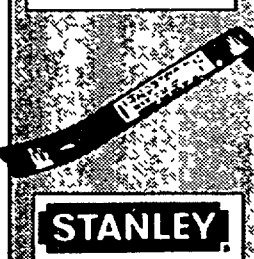

\$6.77
Wonder Bar
No. 55-515
•13" forged steel bar
•Two beveled nail slots



\$9.99
SHORTCUT® Tool Box Saw
No. 15-334
•15"x9" ot. Crosscut
•Compact blade for easier storage and handling

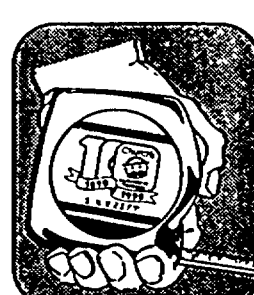

\$4.99
Church's 25' Tape Rule
No. CT7525
1" x 25'



TRUCKLOAD SAVINGS!



THE WINDOW SPECIALIST.

Hurry-Orders must be placed by April 14, 1992
Orders will be available the week of May 4, 1992
50% Non-refundable deposit is required.



Come home to quality Andersen.

Hurry-Orders must be placed by April 14, 1992.
Orders will be available the week of May 25, 1992
50% Non-refundable deposit is required.

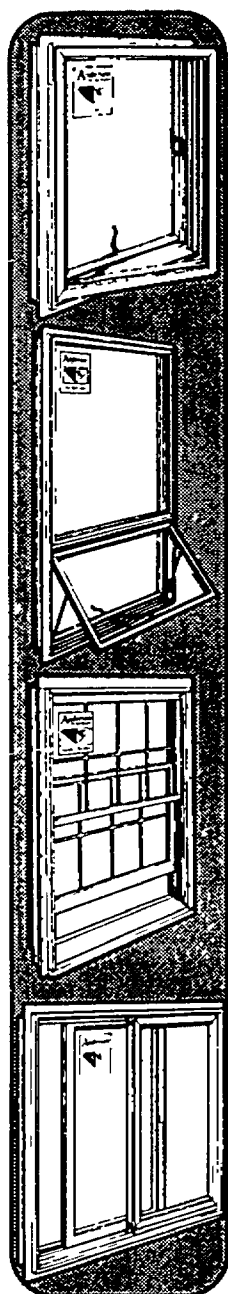

Sale priced from **\$102³¹**
Perma-Shield Casement
• White vinyl exterior with complete weatherstripping
• Insulating wood core and wood trim
• Terratone exterior, screens & grilles extra

Sale priced from **\$104⁹⁸**
Perma-Shield Awning
• Exterior surfaces are white low maintenance vinyl
• Insulating wood case
• Terratone exterior, screens & grilles extra

Sale priced from **\$123⁷⁰**
Perma-Shield Double Hung
• White vinyl exterior with complete weatherstripping
• Insulating wood core and wood trim
• Terratone exterior, screens & grilles extra

Sale priced from **\$269⁷⁵**
Perma-Shield Glider
• White vinyl exteriors with complete weatherstripping
• Screens & grilles extra

THERMA-TRU®

MAKING DOORS THAT LAST, MADE US FIRST.



\$89⁰⁰
Steel Clad Thermal Construction Series Entry Door
No. CS-210 2'8" x 6'8"
• Brick molding extra

\$149^{00*}
Insulated Steel Embossed Entry Door
No. 262 3'0" x 6'8"
• 5 year limited warranty
• Thermal Core insulates 5 times better than wood
• Resists forced entry

\$299^{00*}
Insulated Steel Embossed Entry Door
No. 258 3'0" x 6'8"
• 5 year limited warranty
• Thermal Core insulates 5 times better than wood
• Resists forced entry

\$199^{00*}
Fiber-Classic Embossed Entry
No. FC-60 3'0" x 6'8"
• 25 Year limited warranty
• Won't warp, rust, dent, or split
• Insulated

\$499^{00*}
Fiber-Classic Embossed Entry
No. FC-41 3'0" x 6'8"
• 25 Year limited warranty
• Won't warp, rust, dent, or split
• Insulated

*Special Order Only

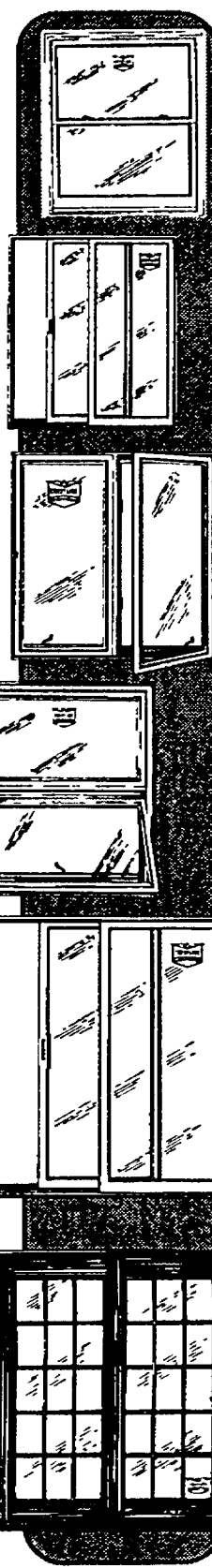

Sale priced from **\$92³⁰**
Contemporary Double Hung
• Sash tilts and may be removed for easy cleaning

Sale priced from **\$94⁹⁰**
Contemporary Slider
• Sash can be removed for easy cleaning

Sale priced from **\$97⁵⁰**
Contemporary Casement
• Sash opens 90° for easy cleaning

Sale priced from **\$102⁷⁰**
Contemporary Awning
• Detachable operator allows the sash to be pivoted 90°

Sale Price **\$399⁰⁰**
Competitor Patio Door
No. CUD2-3173
5'10-1/4" x 6'8-1/4"
• Select western wood with 7/8" insulating glass, adjustable ball bearing rollers, primed exterior and locking hardware
• Includes screen

Sale Price **\$469⁰⁰**
6'0" x 6'8" No. CTD2-2866
Sale Price **\$739⁰⁰**
8'10" x 6'8" No. CTD3-2866
Traditional Hinged Door
• Screen, Grilles and Hardware Extra

Come in and Check Out our great NEW Line of Larson Storm Doors!



LARSON
"The Storm Door Company"
\$94⁹⁵
Vinyl-Clad Series Storm Door
• 32" x 81" or 36" x 81"
• White
• No. 290-SS



LARSON
"The Storm Door Company"
\$139⁹⁵
Value-Core Series Storm Door
• 36" x 81"
• White
• Full Lite
• No. 280-FL



LARSON
"The Storm Door Company"
\$199⁹⁵
Magna-Core Series Storm Door
• 32" x 81" or 36" x 81"
• White
• Colonial full lite
• No. 230-CF



CABE-FREE®
\$39⁸⁸
"Colt" Storm Door
• 1" Mill Finish
• 28" or 30" x 6'8"
• High value with self-storing convenience
• Weather stripping & door sweep included

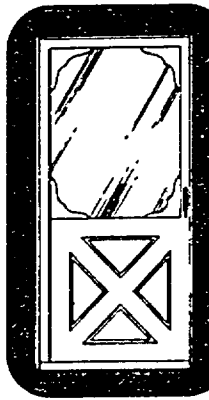

CABE-FREE®
\$59⁸⁸
"Franklin" X-Buck Storm Door
• 1" White
• 28" or 30" x 6'8"
• Tempered safety glass
• Weather stripping & door sweep included



CABE-FREE®
\$84⁸⁸
"Bronco" Storm Door
• 1-1/4" White
• 28" or 30" x 6'8"
• Heavy duty pneumatic door closer
• Full frame weatherstripping and adjustable vinyl sweep

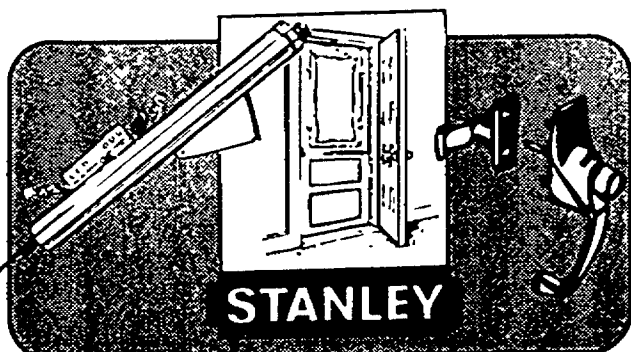

Pneumatic Door Closer or Storm Door Latch
Your Choice **\$5⁹⁹**
• No. 74-8300 aluminum finish door closer
• No. 74-8259 aluminum finish or No. 74-8261 black finish door latch

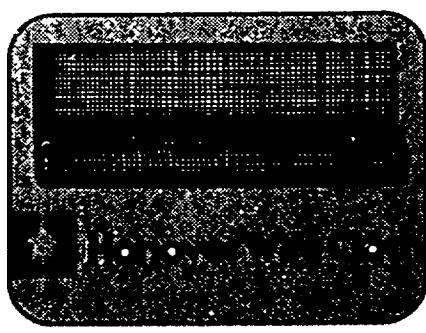

24"x84" Charcoal Fiberglass **\$1⁹⁹**
32"x84" Charcoal Fiberglass **\$2⁹⁹**
24"x84" Aluminum **\$2⁹⁹**
32"x84" Aluminum **\$3⁹⁹**
Pre-Cut Screen

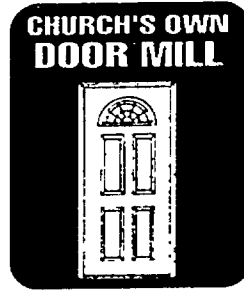

WE DELIVER!



Paneling
\$1⁰⁰ OFF
 Any Panel \$5⁹⁹ to \$9⁹⁹
\$2⁰⁰ OFF
 Any Panel \$10⁰⁰ to \$19⁹⁹
\$3⁰⁰ OFF
 Any Panel \$20⁰⁰ and up

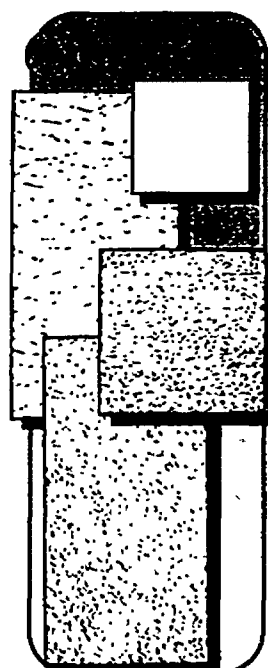

Ceilings
36¢ No. 231
 12"x12" White
 12"x12" Glenwood #225 **66¢**
\$1⁹⁹ No. 266
 2"x2' Brighton
 2"x2' Cimarron #914 **\$2⁷⁹**
\$1⁹⁹ No. 1330
 2"x4' Mesa
 2"x4' Random Texture #933 **\$2⁷⁹**
\$3²⁹ No. 403
 2"x4' Esprit
 2"x4' Shasta #421 **\$3⁷⁹**
20% OFF
 All Special Order
 Tiles & Panels

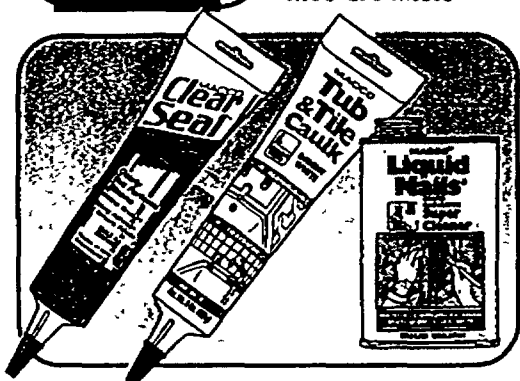

\$1⁹⁹ 8 oz.
Clear Seal
 •CS-145



\$1⁴⁹ 8 oz.
Tub & Tile Caulk
 •TC-10

\$2⁹⁹ Pint
Super Cleaner
 •SC-550



\$1⁹⁹
Final Cost

**All Purpose
 Adhesive Caulk**
 Reg. Price \$3⁹⁹ Sale Price \$2⁹⁹
SAVE \$2⁰⁰ per tube after rebate!
 •Extra adhesive •Flexible •10 3 oz. tube

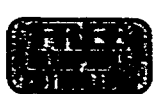

Check With Church's First! The Sale Prices are effective April 1, thru April 14, 1992
All items may not be in stock at all locations.

Ann Arbor 800-8888
 301 N. Maple Road (Maple Center)
 Mon.-Fri. 7:30-7:00
 Sat. 7:30-6:00 Sun. 10:00-4:00

Auburn Hills 800-8888
 107 S. Squirrel near Auburn
 Mon.-Fri. 7:30-7:00
 Sat. 7:30-6:00 Sun. 10:00-4:00

Birmingham 827-4722
 8540 W. Grand River just S. of I-96
 Mon.-Fri. 7:30-7:00
 Sat. 7:30-6:00 Sun. 10:00-4:00

Livonia 800-8888
 276 N. Saginaw bdy. 14-21 & Oregon
 Mon.-Fri. 7:30-7:00
 Sat. 7:30-6:00 Sun. 10:00-4:00

Lincoln Park 828-3888
 2615 Dixie bdy. Southfield & I-75
 Mon.-Fri. 7:30-7:00
 Sat. 7:30-6:00 Sun. 10:00-4:00

Livonia 878-7428
 31245 W. 8 Mile at Meridian
 Mon.-Fri. 7:30-7:00
 Sat. 7:30-7:00 Sun. 9:00-5:00

Oak Park 867-2288
 14350 W. 8 Mile near Greenfield
 Mon.-Fri. 7:30-7:00
 Sat. 7:30-6:00 Sun. 10:00-4:00

Grand 828-8888
 180 S. Washington near Drayner
 Mon.-Fri. 7:30-7:00
 Sat. 7:30-6:00 Sun. 9:00-3:00

Plymouth 834-1884
 151 Oakland Ave. near Wide Track
 Mon.-Fri. 7:30-7:00
 Sat. 7:30-6:00 Sun. 9:00-3:00

Romulus 782-9811
 410 E. St. Clair (32 Mile)
 Mon.-Fri. 7:30-7:00
 Sat. 7:30-6:00 Sun. 9:00-3:00

St. Clair 828-4781
 2275 Fred W. Moore Hwy. near King Rd.
 Mon.-Fri. 7:30-7:00
 Sat. 7:30-6:00 Sun. 9:00-3:00

Stearns Heights 298-3448
 33663 Mound Rd. near 14 Mile
 Mon.-Fri. 7:30-7:00
 Sat. 7:30-7:00 Sun. 10:00-4:00

Westland 781-2888
 44865 Ulica Rd. at Auburn
 Mon.-Fri. 7:30-7:00
 Sat. 7:30-6:00 Sun. 10:00-4:00

Westland 882-8888
 3945 Highland (45) at Case Lk. Rd.
 Mon.-Fri. 7:30-7:00
 Sat. 7:30-7:00 Sun. 10:00-4:00

Wayne 722-7888
 31731 Michigan Ave. near Meridian
 Mon.-Fri. 7:30-7:00
 Sat. 7:30-6:00 Sun. 10:00-4:00

White Sale

LIMITED TIME ONLY

KraftMaid

THE MOST DESIRED CABINETRY TODAY IS BEING OFFERED AT SPECIAL PRICES!

The white look in your kitchen is the right look. See all these sparkling white, quality constructed cabinets by KraftMaid. Your time in the kitchen will be more efficient and pleasing. See our design experts today and see how easy it is to own a new KraftMaid white kitchen!

Choose from 14 different door styles

Monteray Alpha Clarion Flair/Accent Cameo Rimini

ALL WHITE DOOR STYLES
60% OFF
 Mfg. List Price

I CAN'T BELIEVE THIS ISN'T CERAMIC TILE!

Are you hesitant to install ceramic tile?

- Groutless design means no mess installation
- Large panel for quick installation
- A HIDDEN JOINT SYSTEM for a seamless look
- Easy to cut with no special tools

Are you troubled with ceramic tile maintenance?

- High-luster PVC finish is easy to clean
- Resists stains, mold and mildew
- No loose or cracking grout

Decorator TilePanels give...

- Real ceramic tile appearance
- Thick bullnosed edges
- Completely water resistant unlike wood tile boards
- Used in Bathroom, Kitchen, Laundry Room, etc.
- Matches our BathForms & ShowerForms TileKits
- Marble & Granite finishes available thru special order

\$49⁹⁹ 4'x4' Panel (White) No. 35490
\$54⁹⁹ 4'x4' Panel (Bone) No. 36491
 4'x4' Panel (Gray) No. 36499

Also available in 5'x5' Flat TilePanels

TileForms

The Trayco Collection of Tile, Bath and Shower Products

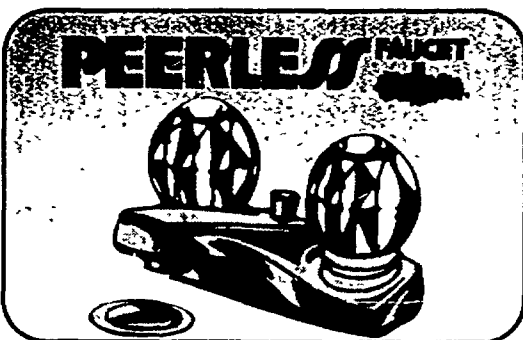

\$33⁹⁹
Lavatory Faucet
 #9620 With Pop-Up
\$5⁰⁰ OFF (In-Stock)
 Any other Peerless Metallic Faucet

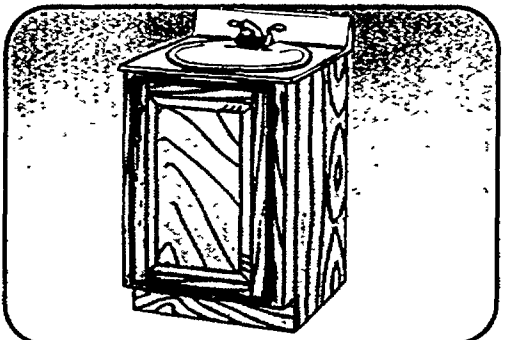

\$59⁹⁵
16x18 Oak Vanity
 With Top
 •Solid oak front Vanity
 •Faucet not included



NORTHVILLE

- Located in the Highland Lakes Shopping Center -

42965 W. Seven Mile Road
Northville, Michigan 48167

TEL: (313) 348-8484

FAX: (313) 348-4474

HOURS

Monday-Friday 8:30 a.m.-5:30 p.m.

Saturday 10:00 a.m.-2:00 p.m.

We at Northville Speedy Printing would like to take this time to inform you, our valued customer, about our full range of services.

SPECIALIZING IN...

Complete Typesetting & Layout
1-4 Color Printing • In-House Bindery
Printing up to 13 $\frac{3}{8}$ x 17 $\frac{3}{4}$

Same Day & Overnight Reproduction
of Manuals, Reports & Documents
on Kodak High-Speed Copier

Three Self-Serve Copiers in Lobby

Public FAX Service

ALSO

Featuring Our Newest Services

FULL-COLOR COPIES!!!

plus

LAMINATING While-U-Wait!!!

- Corporate Brochures
- Presentation Folders
- Business Forms
- Newsletters
- Letterheads
- Catalogs
- Business Cards
- Invitations
- Resumes
- Tickets
- Flyers
- Labels

FREE!

BUSINESS CARDS
PURCHASE 500 & GET
500 IDENTICAL CARDS FREE

Cannot Be Used With Any Other Offer

Present this coupon at time of order • Expires: 5/31/92.

FREE!

COLOR INK
WITH ANY IN-HOUSE
PRINTING ORDER
OF \$50.00 OR MORE

Cannot Be Used With Any Other Offer

Present this coupon at time of order • Expires: 5/31/92.

FREE!

2 REAMS OF COPYING PAPER
8 $\frac{1}{2}$ x 11 20# White Bond
WITH ANY ORDER OF \$50.00
OR MORE OF CARBONLESS FORMS

Cannot Be Used With Any Other Offer

Present this coupon at time of order • Expires: 5/31/92.

18% OFF

**NEW CUSTOMER
DISCOUNT**
ANY PRINTING ORDER OF \$50.00
OR MORE - NEW CUSTOMERS ONLY!

Cannot Be Used With Any Other Offer

Present this coupon at time of order • Expires: 5/31/92.

5¢

PHOTO COPIES
ON ANY OF OUR SELF-SERVICE
LOBBY COPIERS (8 $\frac{1}{2}$ x 11 20# White Bond)

Cannot Be Used With Any Other Offer

Present this coupon at time of order • Expires: 5/31/92.

\$1.50

COLOR COPIES
ON OUR SAVIN COLOR COPIER
8 $\frac{1}{2}$ x 11 size only • No Limit

Cannot Be Used With Any Other Offer

Present this coupon at time of order • Expires: 5/31/92.

AMERICAN SPEEDY PRINTING OF NORTHVILLE

Presents

NEW BUSINESS START UP PACKAGE

Every New Business Needs That Professional Look!

250 LETTERHEAD

250 ENVELOPES

250 BUSINESS CARDS

Regular \$90.00 Value

SPECIAL \$55.00

Printed on White Linen with Black Ink.

Typesetting is Included.

Present this flyer at time of order.

Cannot be used with any other offer.

ASHER'S UNION

357 Rogers at Fairbrook, Northville
Mon.-Fri. 7 to 6 Sat. 8 to 4 349-9786

" SPECIALS "

COUPON SPECIAL

**SAVE
24%**

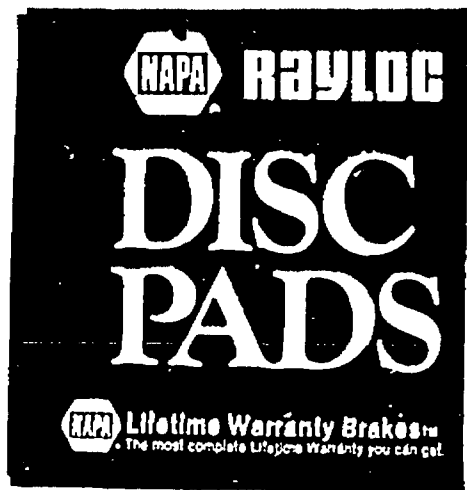

Pay only 76%
of list price
plus tax &
installation.

prices effective thru 5/92

COUPON SPECIAL

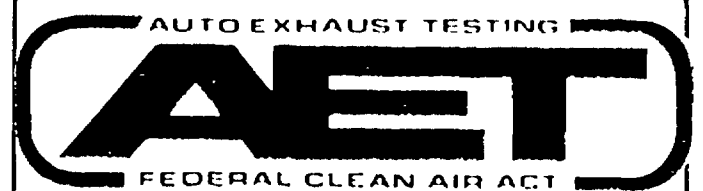

\$7.60

Certificate good for
six months.



prices effective thru 5/92

COUPON SPECIAL

LUBE, OIL & FILTER

Includes up to
5 qts. oil.

\$19.76 + tax
for most cars



prices effective thru 5/92

COUPON SPECIAL

FAN BELTS

**SAVE
24%**

Pay only
76% of list
price on
complete sets - plus
tax & installation.



prices effective thru 5/92

COUPON SPECIAL

SHOCKS & STRUTS

Pay only
76% of list
price - plus
tax & installation.

**SAVE
24%**



prices effective thru 5/92

COUPON SPECIAL



**SAVE
24%**

MUFFLERS

Pay only 76%
of list price -
plus tax &
installation.

prices effective thru 5/92

COUPON SPECIAL

FREE

Indoor Frisbee
or
Yo-Yo

while supplies last



prices effective thru 5/92

GREENSCAPE SERVICES

**THERE'S A FINE LINE THAT
SEPARATES THE BEST
FROM THE REST.**

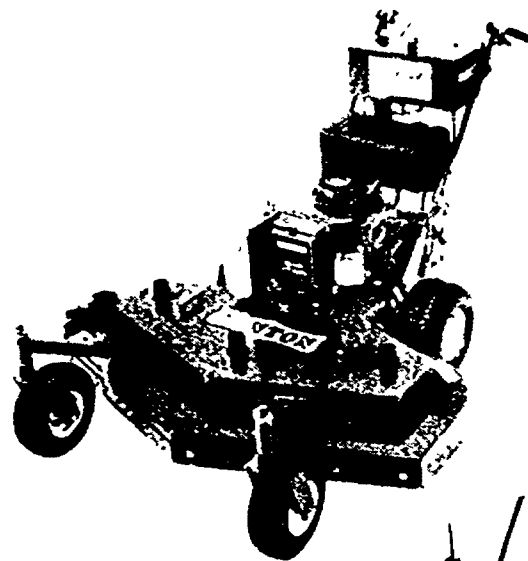
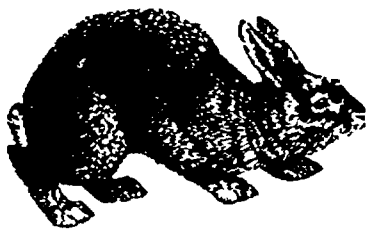

MOWING

EDGING

TRIMMING

MULCHING

CLEAN-UPS

GUTTERS CLEANED



SPRINKLER REPAIRS

STUMP GRINDING

AERIATING

DETHATCHING

SHRUB & HEDGE TRIMMING

SPRING & FALL YARD CLEAN-UP

CUSTOMIZED LANDSCAPING & DESIGN

BEDS CONSTRUCTED • RETAINING WALLS

STRUCTURAL PLANTING (TREES AND SHRUBS)

ACCENTING FLORAL DESIGN (ANNUAL AND PERENNIAL)

RESIDENTIAL
AND
COMMERCIAL

**CALL US FOR YOUR
NEEDS**

CALL

477-8059

FREE ESTIMATE



LISTEN UP BALLS, AND
LISTEN GOOD!! WE'RE GOING
OUT THERE ON THE GREENS
TOMORROW, AND SOME OF US
WON'T BE COMING BACK !!!

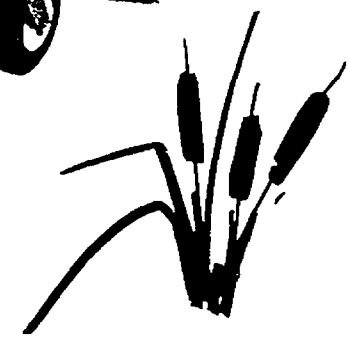
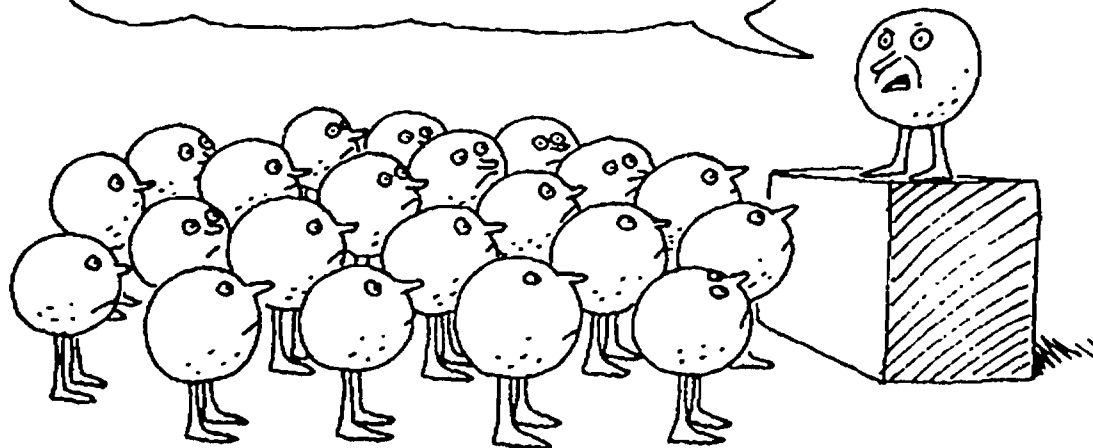



Look inside
for 48 pages
of ways to
spruce up for
spring...all at
the lowest prices!

**2X4X8 FOOT
TREATED**

- Grade stamped Yellow Pine
- Treated to .40 retention

1.93
EACH

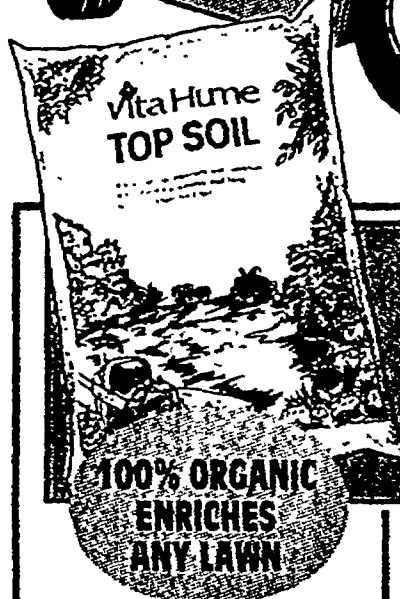

100% ORGANIC
ENRICHES
ANY LAWN

**40 POUNDS
TOP SOIL**

1.17

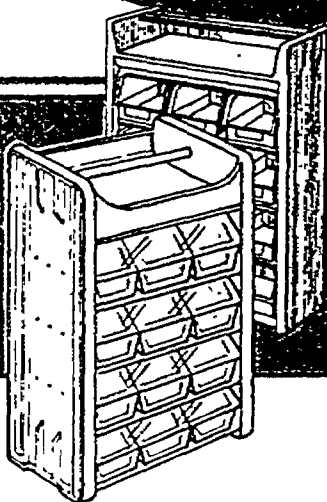

**ASSORTED
HANDYBINS**
• 10 or 12 drawer

8.88
=91044,
=91002

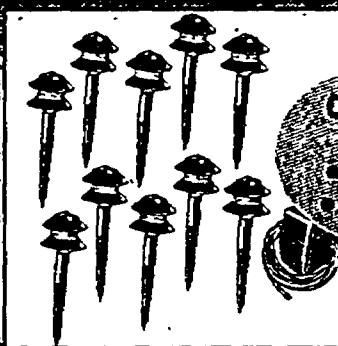

CHOOSE FROM:
• TIER SET
• COMBO SET
• FLOODLIGHT

**INTERMATIC®
MALIBU**
ASSORTED
10-LIGHT

LIGHT SETS
\$44

**THE
PERFECT
TOOL**

FOR HOME IMPROVEMENT

Apply today and receive 10% off
your first Builders Square credit
card purchase

With approved credit only.
Offer expires May 31, 1992. See back
page for details.

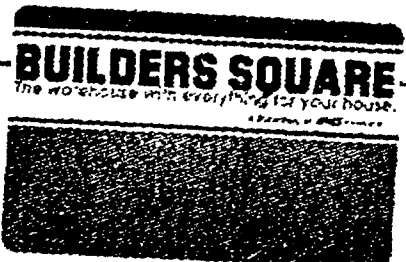

BUILDERS SQUARE®

The warehouse with everything for your house.

PRICES GUARANTEED WED., APRIL 1st THRU TUE., APRIL 14th, 1992!

Super spring savings!

PACKAGED PLANTS READY TO GROW



**PACKAGED
FORSYTHIA**

3⁴⁴



**PACKAGED
FLOWERING
TREES**

4⁹⁷
ASSORTED
VARIETIES



**PACKAGED
DWARF FRUIT
TREES**

4⁹⁷
ASSORTED
VARIETIES

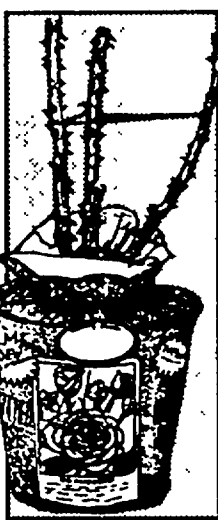

**POTTED
DORMANT
ROSES**

4⁹⁷
GRADE 1½



**PACKAGED
GRAPES**

4⁹⁷

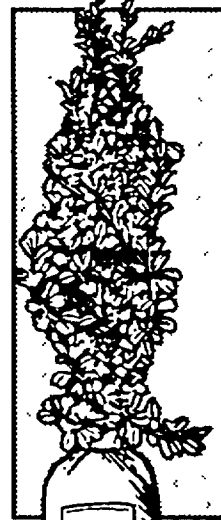

**PACKAGED
PRIVET
HEDGE**

6⁷⁷
25 PACK

ASSORTED LANDSCAPE SHRUBS



JUNIPERS

2⁹⁷
1 GALLON
CONTAINER



**PYRAMIDAL
ARBORVITAE**

3⁹⁷
1 GALLON
CONTAINER



**GLOBE
ARBORVITAE**

3⁹⁷
1 GALLON
CONTAINER



EUONYMUS

3⁹⁷
1 GALLON
CONTAINER



SPRUCE

4⁴⁷
1 GALLON
CONTAINER



**SPREADING
YEWS 10-12"**

6⁹⁹

We're America's one-stop garden center!

So many ways to grow!

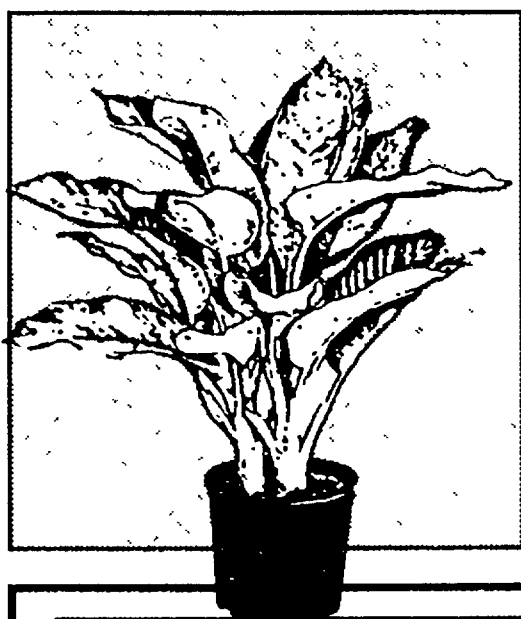

TROPICAL PLANTS

997

ASSORTED
VARIETIES
10 INCH

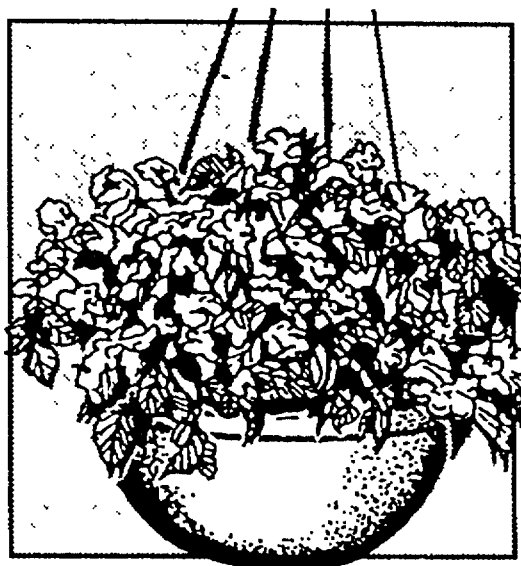

TROPICAL HANGING BASKETS

692

ASSORTED
VARIETIES
10 INCH

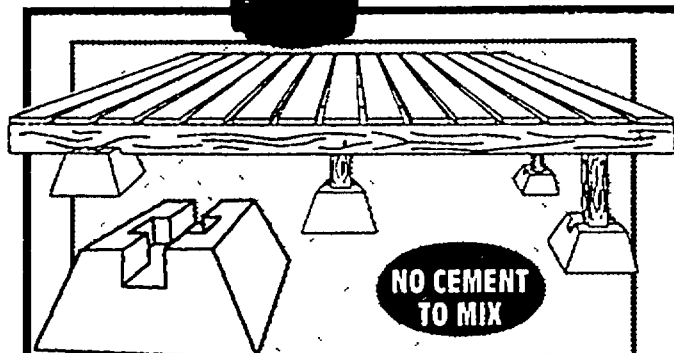

DEK-BLOCK

• Use with 2x6 or 4x4 lumber

433

SEE US
FIRST FOR
EXPERT
ADVISE!

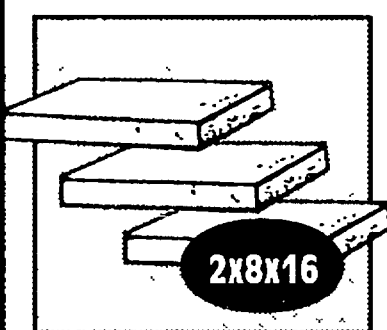

STEPPING STONE

• Natural, red, black, green or yellow

52¢

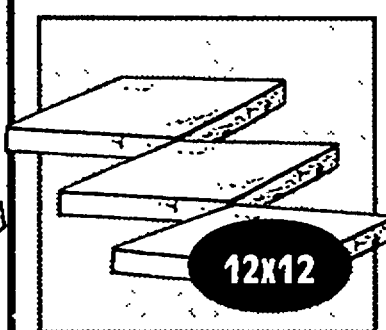

CONCRETE PATIO STONE

159

NATURAL,
RED OR CHARCOAL

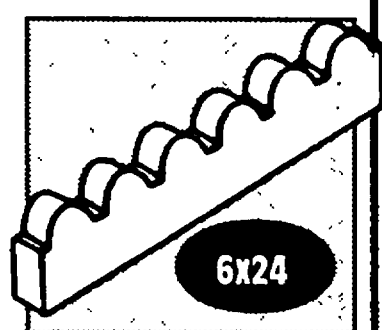

LAWN EDGER

139

NATURAL
OR RED!

SUPER LOW WAREHOUSE PRICES

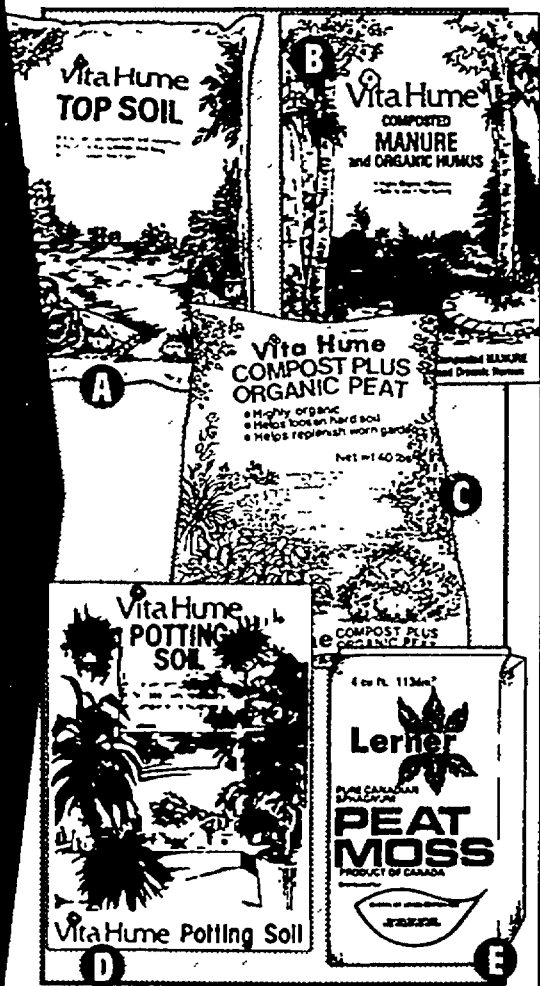

A TOP SOIL

117

100%
ORGANIC

B COW MANURE

136

40 LB.

LOOSENS
HEAVY
SOIL

C ORGANIC PEAT

117

COMPOST
PLUS

D POTTING SOIL

199

40 LB.

PROMOTES
WATER
RETENTION

E PEAT MOSS

899

4 CU. FT.

CANADIAN
SPHAGNUM

UP-START VITAMIN B-1 PLANT STARTER

344

QT.

WEEDBLOCK

• Lets in air while keeping weeds out
• Conserves soil moisture without souring or mildewing
#100

644

3'x25'

EDGEMASTER PLUS COMMERCIAL EDGING

388

#39220-2



We give you our lowest prices everyday!

Lowest prices in town!



OSCILLATOR

• High tech spray tube with precision water jets #8830

6⁸⁸

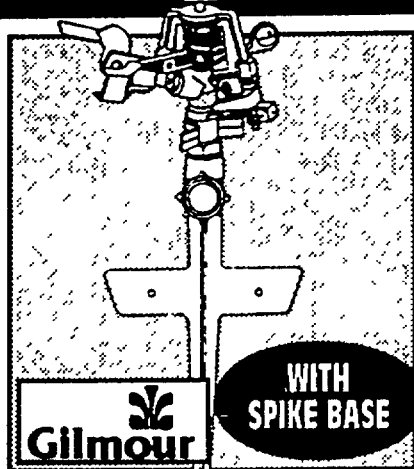

IMPULSE SPRINKLER

• Part or full circle #9675

12⁹⁷

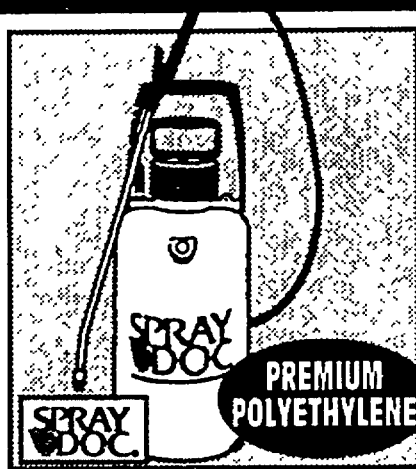

2-6 GALLON SPRAYER

• Pressure release safety valve #2000P

24⁹⁷

HOSES

COLORITE 5/8" x 60' RADIAL BELT

11⁹⁹ #3858

COLORITE 5/8" x 100' ALL SEASON

19⁹⁹ #B4558



Gilmour TELESCOPING WATER WAND

8⁸⁸ #311TSC

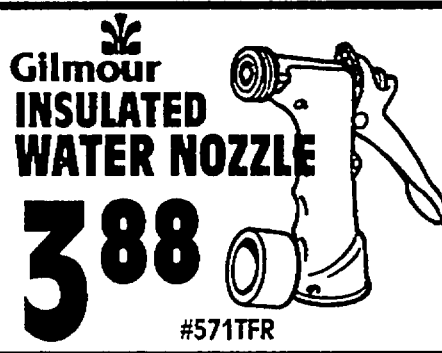

Gilmour INSULATED WATER NOZZLE

3⁸⁸ #571TFR



SPRAY DOC. 2-6 GAL. STAINLESS STEEL SPRAYER

29⁹⁹ #SS200B



Gilmour HOSE ON REEL

14⁸⁸ #11-12050R

SEE US FOR ALL YOUR LAWN CARE NEEDS!

GET IT GREEN!



GREEN SWEEP[®] LAWN FOOD

5⁹⁷ 32-OZ.



ORTHO CRABGRASS & NUTGRASS KILLER

5⁹⁹ 32-OZ.



GREEN SWEEP[®] CRABGRASS PREVENTER

9⁹⁷ 32-OZ.

Roundup[®] PRODUCTS

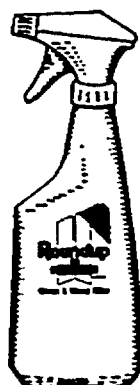

GRASS & WEED KILLER

3⁹⁷

LAWN & GARDEN WATER SOLUBLE ROUNDUP



9⁹⁷ 1 PINT



LAWN & GARDEN FEEDER

• No Clog-2

8⁴⁴

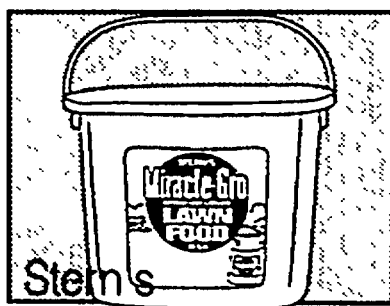

LAWN FOOD BUCKET

• 10 pound bucket

14⁸⁸



STERN'S PRODUCTS

• Choose from rose food, plant food or soil acidifier

3²⁷ 1.5 LB

This is the spring landscaper's bargain place!

Shower your landscape!

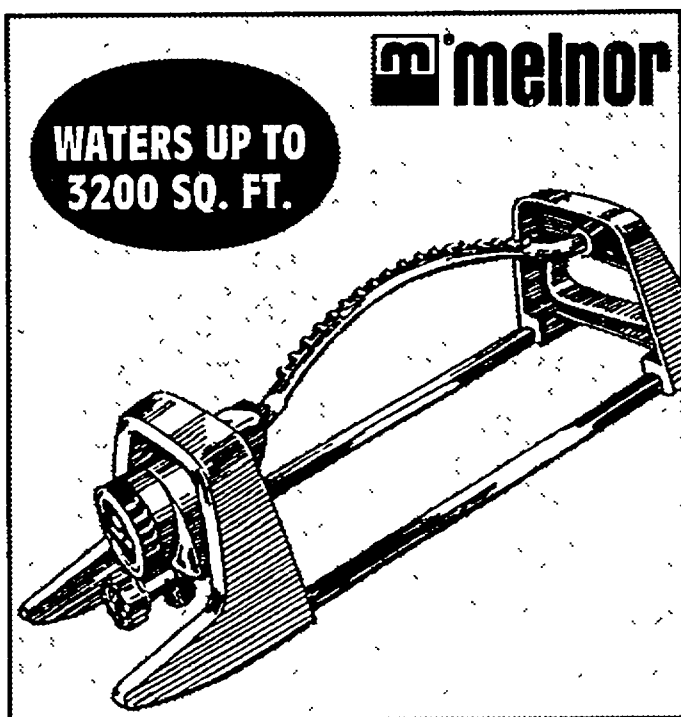

WATERS UP TO
3200 SQ. FT.

melnor

TIME-A-MATIC OSCILLATING SPRINKLER

- Timer can be set to deliver up to 1600 gallons
- Screen filter washer prevents clogging

#132

1288
WATER
SAVER

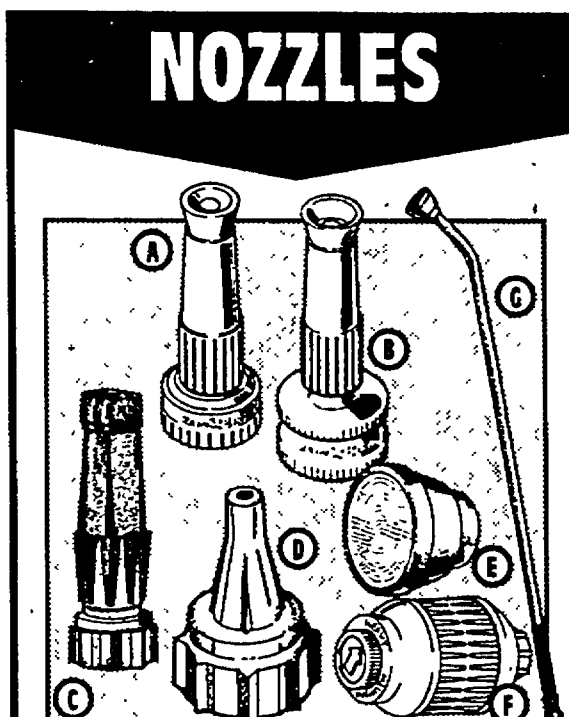

NOZZLES

A	HEAVY DUTY BRASS	#515S	4.37
B	BRASS	#505S	2.44
C	PLASTIC	#428	1.57
D	SWEEPER	#06WJ	77¢
E	SPRINKLER	#5320C	2.77
F	SOAKER	#5330C	2.29
G	HOSE EXTENDER	#5390C	9.97

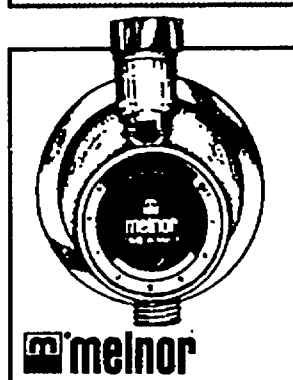

melnor
48 POSITION DIAL
AUTOMATIC
WATER TIMER

788

#101

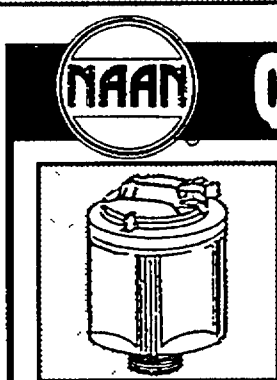

NAAM
GEAR DRIVEN
SPRINKLER
HEAD

527

#525C

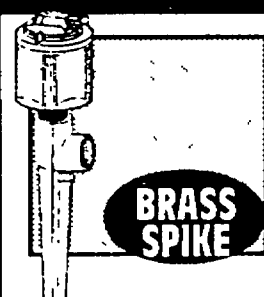

BRASS SPIKE
SPRINKLER
HEAD

688

#525MS-C

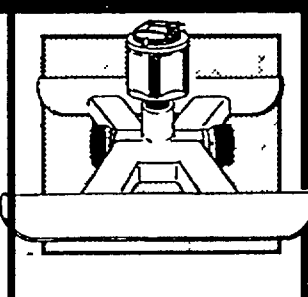

SLED BASE
SPRINKLER

988

#525 48 BX



Gilmour PREMIUM
POLYETHYLENE
SPRAYER

1999

#1000P

PRESSURE
RELEASE
SAFETY
VALVE

HOSE REELS!

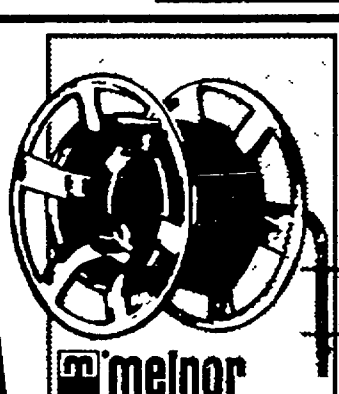

melnor
DELUXE
SWIVEL

- Swivel mount for ease of winding

1788

#766

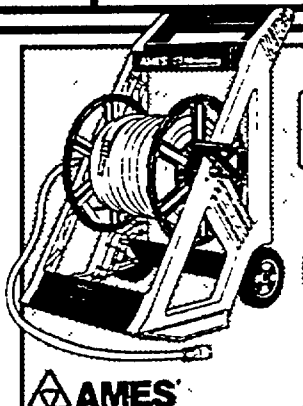

AMES
ALL POLY
DELUXE
PORTABLE

- Convenient tray holds all your accessories

2488

#23-888

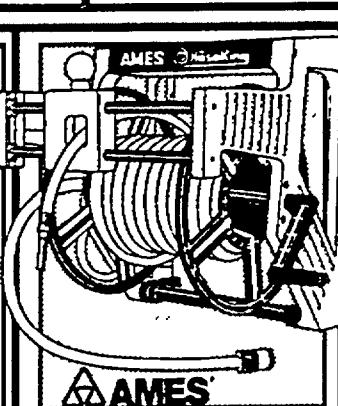

AMES
ALL POLY
DELUXE
WALL MOUNT

- Smooth-sliding hose guide

2488

#23-887

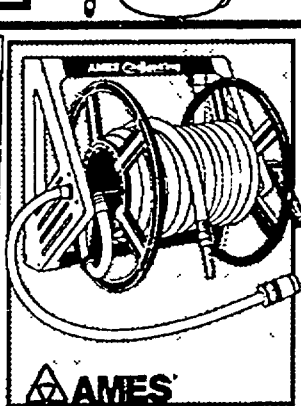

AMES
ALL POLY
STANDARD
WALL MOUNT

- Flo-through water system

1797

#23-885

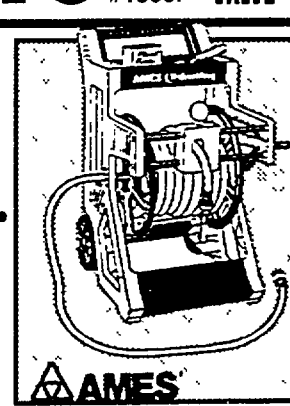

AMES
HOSE KING
DELUXE
PORTABLE

- 5½-ft.
- 225' hose capacity

3488

#23-889

Nobody gives you bigger savings on lawn & garden!

Save 10% on your 1st

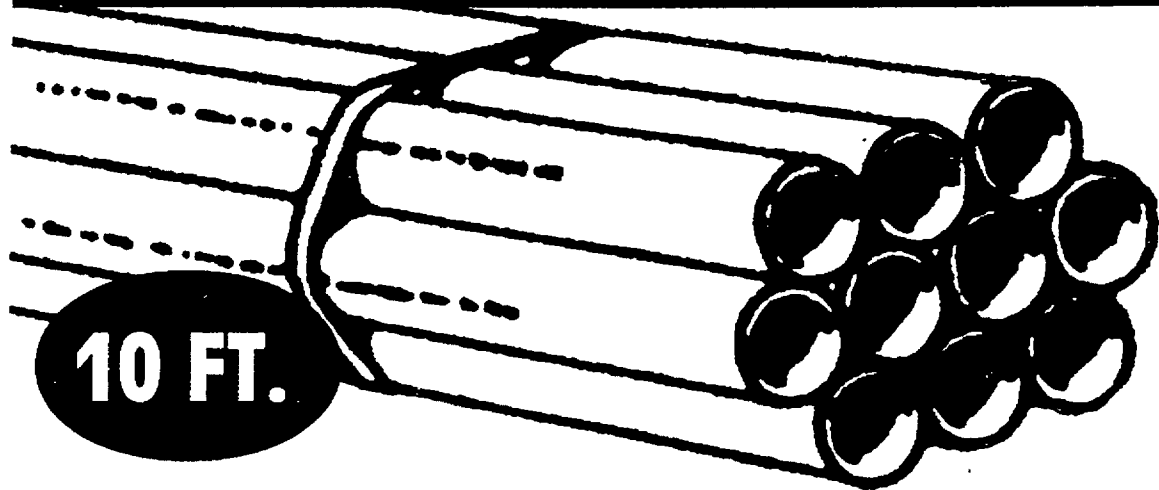

**SCHEDULE 40
PVC PIPE**

159
EACH
1/2 INCH

3/4"

169
EACH

1"

299
EACH

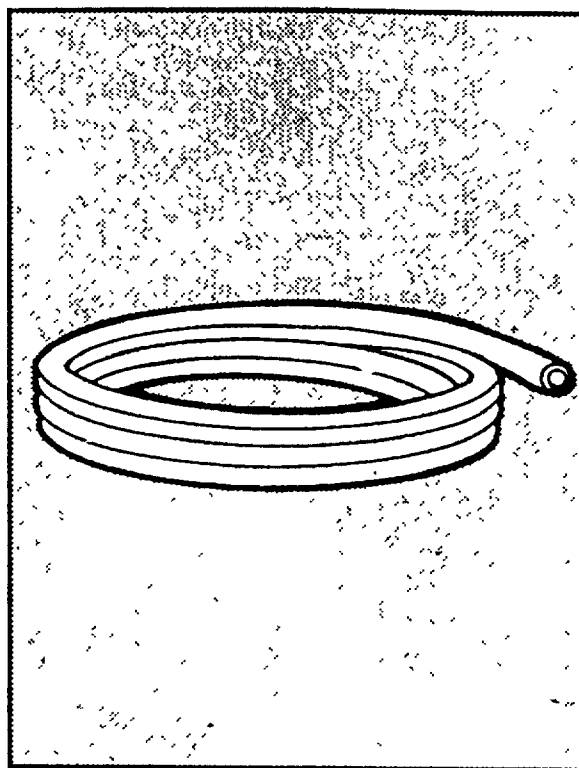

1/2" 100 PSI x 100'

925
EACH

APPROVED BY NATIONAL SANITATION
FOUNDATION FOR DRINKING WATER PURPOSES

3/4" 100 PSI x 100'

1160 EACH

1" 100 PSI x 100'

1695 EACH

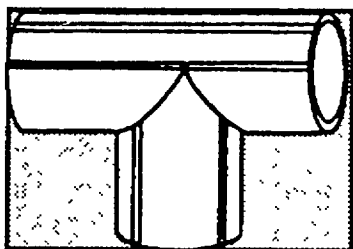

SCH 40 PVC
SLIP TEE

22¢

1/2 IN.

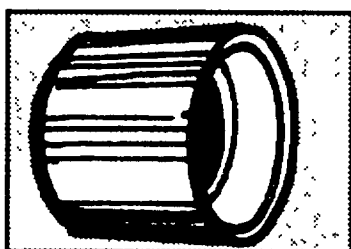

SCH 40 PVC
COUPLING

12¢

1/2 IN.

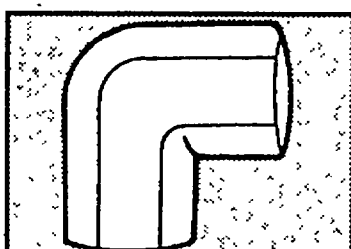

SCH 40 PVC
90° ELBOW

18¢

1/2 IN.

3/4 IN.

23¢

1 IN.

45¢

3/4 IN.

15¢

1 IN.

23¢

3/4 IN.

29¢

1 IN.

33¢

YOUR PLUMBING CENTER



REGULAR CLEAR
PVC CEMENT

4 OZ.

175

8 OZ.

265

16 OZ.

389



PURPLE
PRIMER

8 OZ.

239

16 OZ.

395

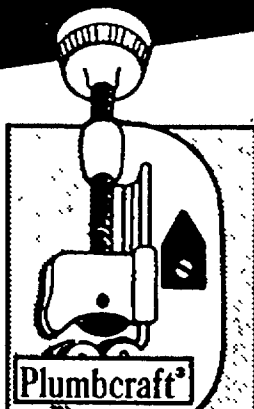

DLX TUBING
CUTTER

697
77-15600

COPPER TUBING

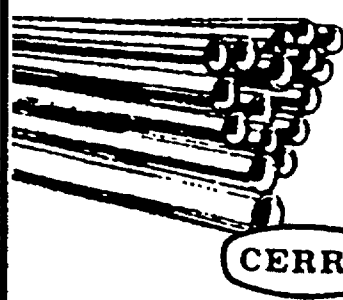

TYPE M STRAIGHT
COPPER TUBING

1/2" x 10'

479

3/4" x 10'

790

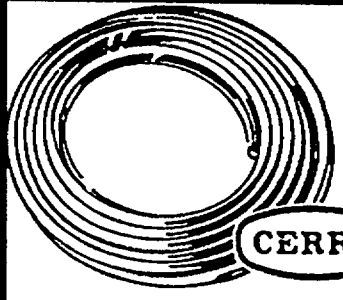

REFRIGERATION
TUBING

1/4" OD x 50'

1999

3/8" OD x 50'

\$32

1/2" OD x 50'

\$43

Don't forget to check local codes for specific

charge purchase!

With credit approval.
Builders Square credit
card purchases only.
See page 48 for details.

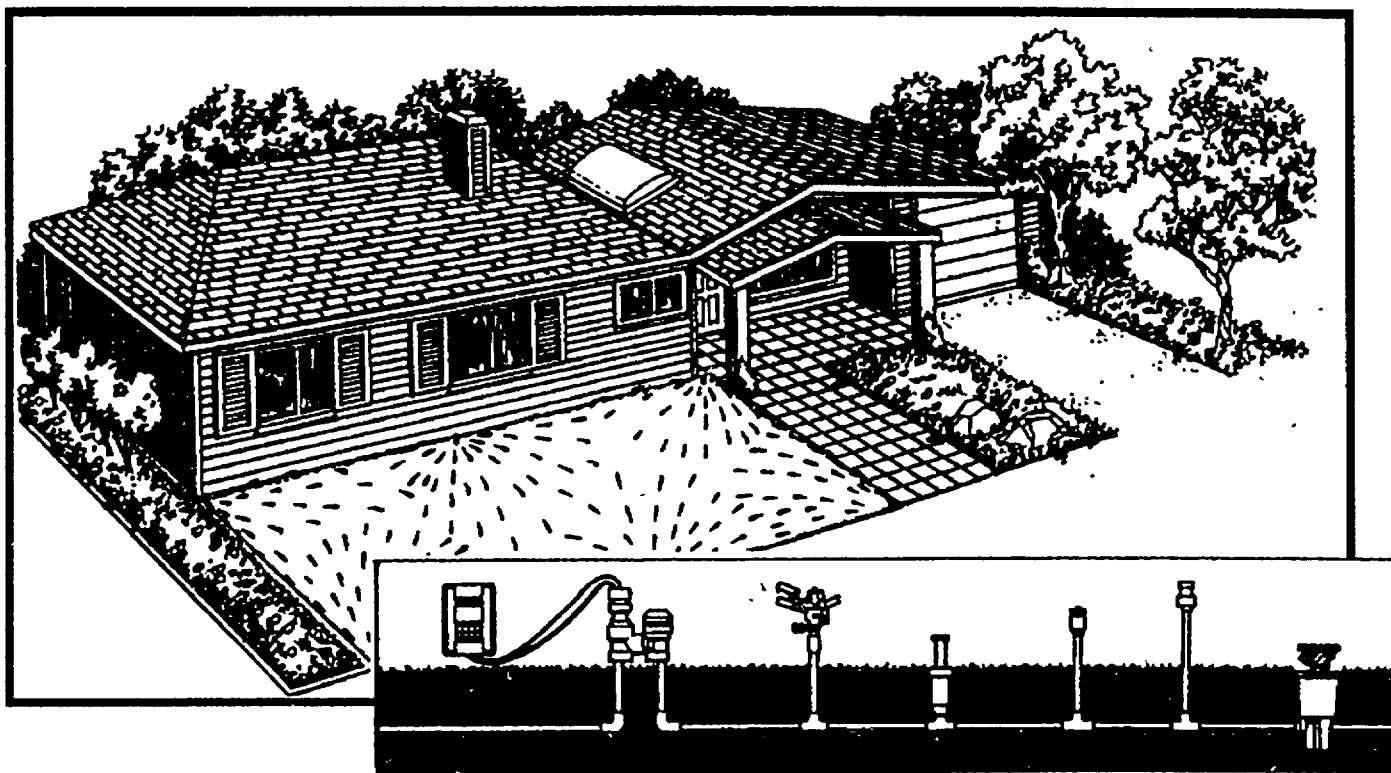

Everything you need for underground sprinkler installation!

We've got it all
under one roof,
and it's all
warehouse
priced everyday.

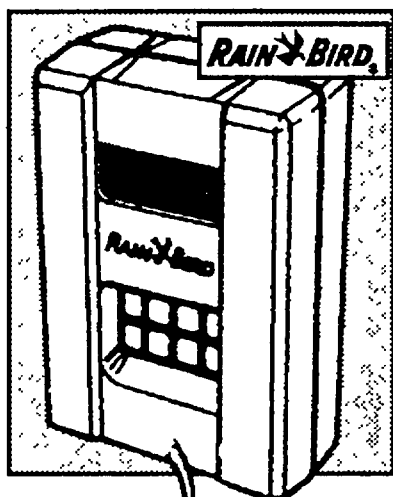

4 STATION/DIGITAL SPRINKLER TIMER

- 3 starts each day
- 0-99 minute station timing

26⁸⁷

#PC-104

6 STATION
=PC106

39⁸⁷

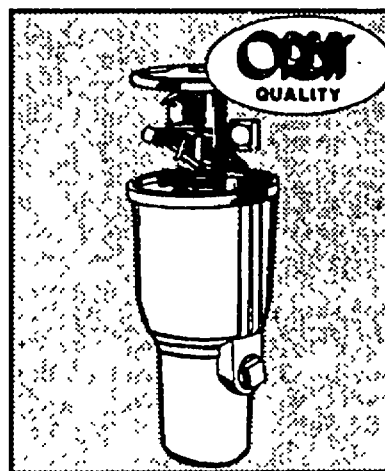

PLASTIC POP-UP SPRINKLER HEAD

- Functions well on low or high water pressure

9⁹⁹

#55012

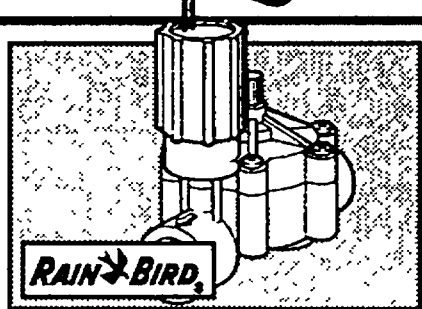

ELECTRIC IN-LINE SPRINKLER VALVE

13⁸⁷

#CP075

1 INCH

14⁸⁷

#CP100

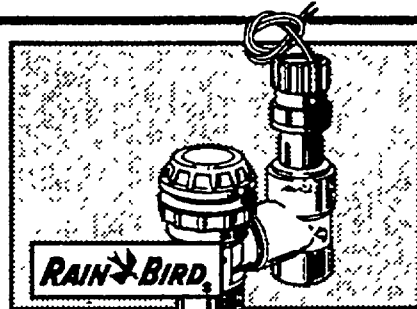

ELECTRIC ANTI-SIPHON SPRINKLER VALVE

15⁸⁷

#APAS-075-P

1 INCH

18⁸⁷

#APAS-100-P

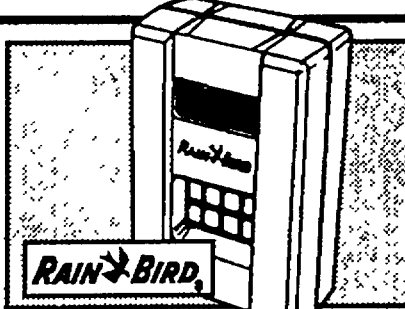

4 STATION/DUAL SPRINKLER TIMER

37⁷⁷

#PC-204PS

6 STATION

44⁴⁶

#PC-206PS

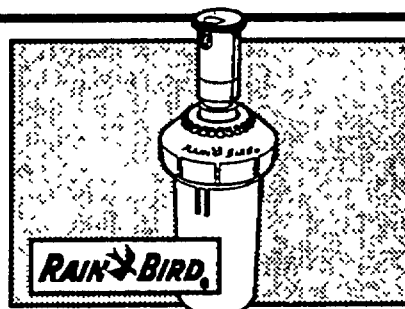

3 1/2 IN. POP-UP CLOSED CASE ROTOR

16⁸⁷

#TDR-2

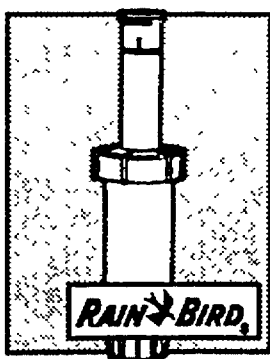

2 1/2 IN. POP-UP SPRAY HEAD

15⁹

#SP-25 SERIES

YOUR
CHOICE
FULL, HALF,
QUARTER
END OR
CENTER
STRIP

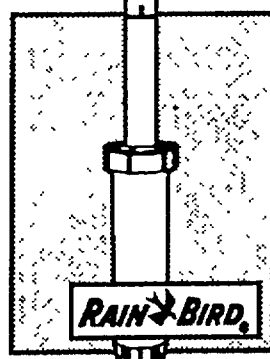

4 IN. POP-UP SPRAY HEAD

19⁸

#SP-40 SERIES

YOUR
CHOICE
FULL, HALF,
QUARTER,
END,
CENTER OR
SIDE STRIP

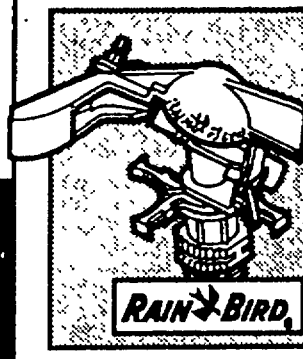

PLASTIC IMPULSE SPRINKLER

44⁹

#P2PJC

requirements and building permit requirements.

Save on *Sunbeam* grills!

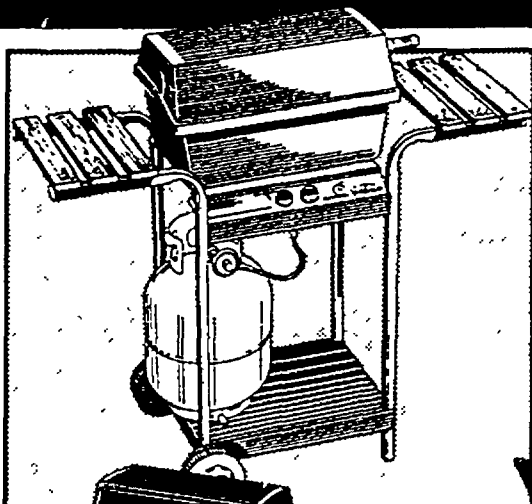

24,000 BTU

- 225 sq. in. of cooking space
- Lite-A-Matic pushbutton ignitor

\$88

Lava rock and
20 pound LP
tank included

#20122

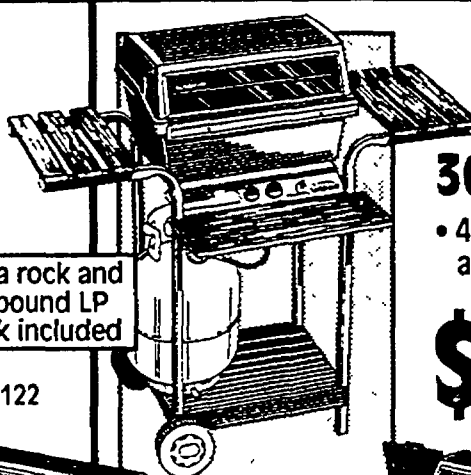

30,000 BTU

- 401 sq. in. of cooking area

\$129

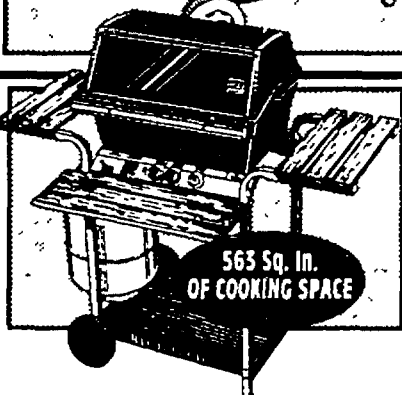

563 Sq. In.
OF COOKING SPACE

35,000 BTU

\$149

#25314

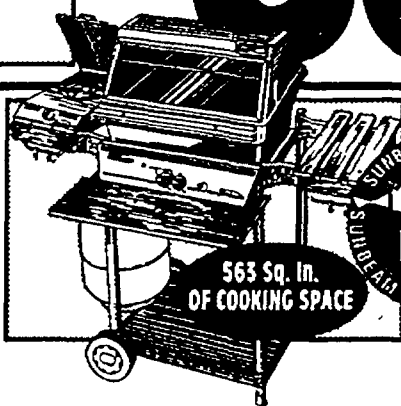

563 Sq. In.
OF COOKING SPACE

35,000 BTU

\$169

#85523

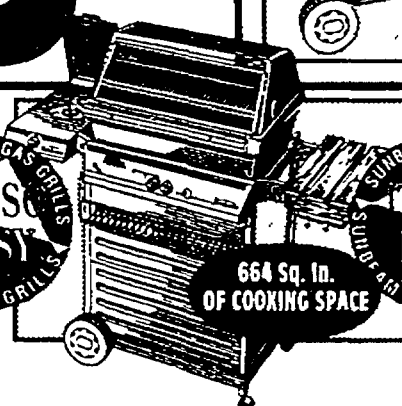

664 Sq. In.
OF COOKING SPACE

40,000 BTU

\$189

#86323

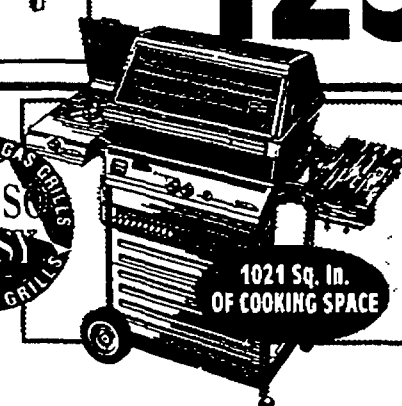

1021 Sq. In.
OF COOKING SPACE

44,000 BTU

\$249

#89527

weber Grills

150 Sq. In.
OF COOKING SPACE

SMOKEY JOE
• 14 1/4" diameter, 18 1/4" high

24.88

#10001

269 Sq. In.
OF COOKING SPACE

BAR-B-KETTLE
• 18 1/2 inch size

49.99

#21001

Meco Grills

21 1/2" BRAZIER
• Square grill
#3444-8

362 Sq. In.
OF COOKING SPACE

\$16

Meco Water Smokers

CHARCOAL
• Five grills in one
#5022-3

380 Sq. In.
OF COOKING SPACE

\$39.99

SWINGER II
• Heavy gauge steel
#4400-2

18 1/2" x 18 1/2"
COOKING SURFACE

\$44

ELECTRIC
• Dome shaped hood
#5026-3

TWO
COOKING GRIDS

\$59



We stock so
many grills
they're stacked
rafter high!

Spruce up your old grill!

A. LAVA ROCK 8 LB.	2.97
B. MED CART COVER LG. GRILL COVER 9" x 12"	7.88
C. H-BURNER	24.97
D. PORCELAIN COMBO GRID	25.97

We carry wood chips, charcoal, and lighter, too!

We're
your

resin furniture

head-
quarters!

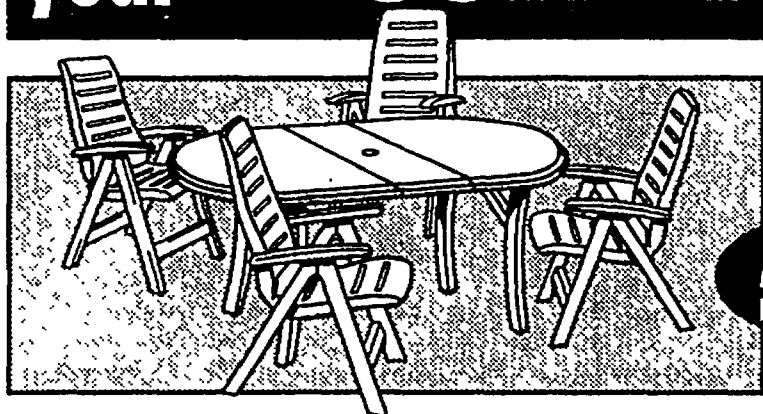

5 PIECE OVAL TABLE SET

• Includes four
adjustable chairs
and 79" oval table #4P101/1R101

\$199

WEATHER
AND STAIN
RESISTANT



5 PIECE ROUND TABLE SET

• Includes four highback
chairs and 40" table

129⁹⁶

#4A101/1A118

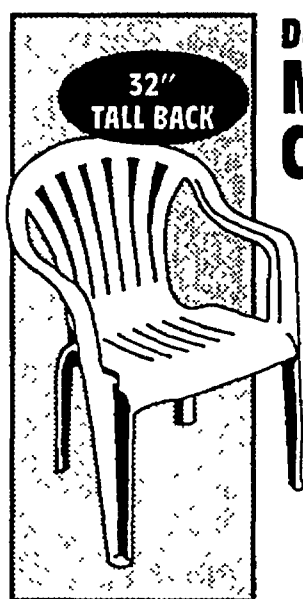

32"
TALL BACK

DUTCHESS FAN BACK MONOBLOCK CHAIR

• Stackable

6⁹⁶

#1H128

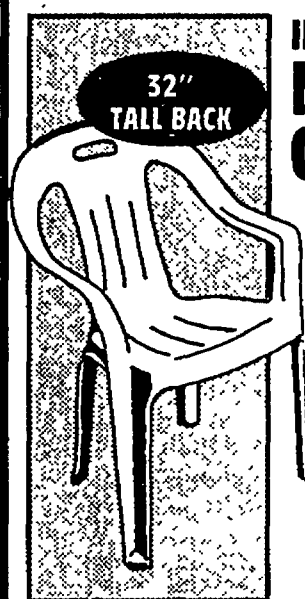

32"
TALL BACK

IMPERIAL MONOBLOCK CHAIR

• Outdoor or indoor use
• Weather resistant

7⁹⁷

#1F129



37"
TALL BACK

MASTER'S HIGH BACK MONOBLOCK CHAIR

• Shaped arms and front
legs

13⁹⁹

#1C130

Swing into spring!

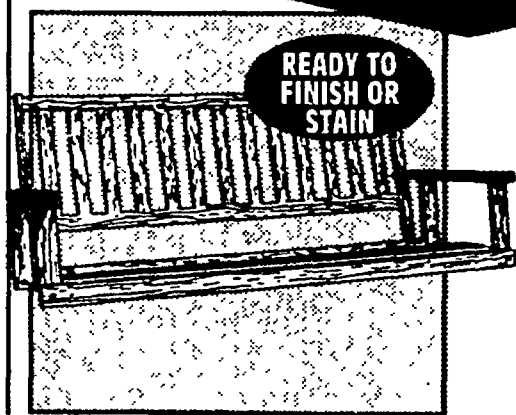

READY TO
FINISH OR
STAIN

5' HARDWOOD PORCH SWING

• Complete hardware set
included for easy and quick
assembly

\$27

#160-PHU

Always priced right!

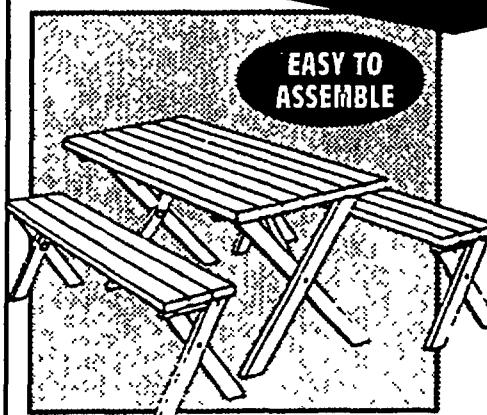

EASY TO
ASSEMBLE

6' STAINED PICNIC TABLE

• Constructed of Canadian
whitewood with redwood
stain

\$35

#1000D

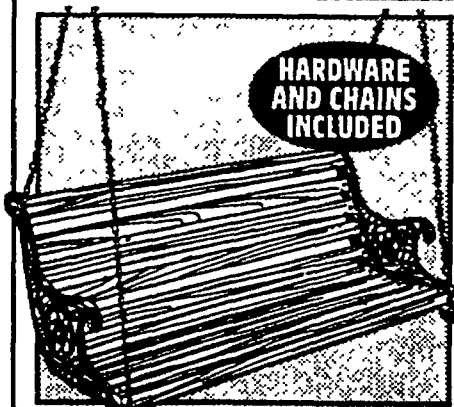

HARDWARE
AND CHAINS
INCLUDED

4' IRON-N-WOOD SWING

• Hardwood slats are stained
and pre-drilled

\$46

#SW12-4

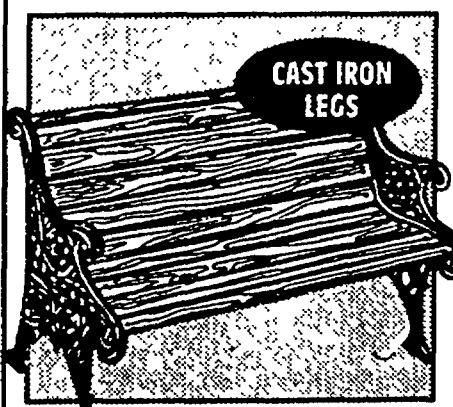

CAST IRON
LEGS

4' WOODEN PARK BENCH

• 49³/₄x26¹/₂x30¹/₄
• 12 wood slats

\$46

#PB12-4

We've got everything you need to build a deck!

Our gas mowers have

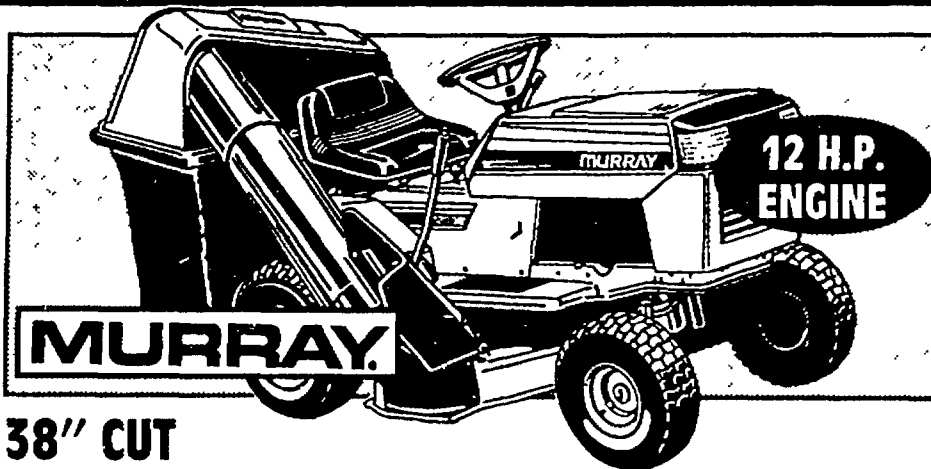

38" CUT LAWN TRACTOR

- Overhead valve industrial/commercial engine
- Three speed transaxle
- Six position height adjusters

OPTIONAL BAG KIT..... **\$179**

#38616

\$838

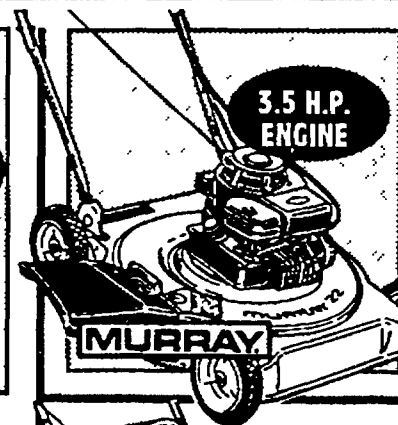

22" CUT SIDE DISCHARGE MOWER

- Two year factory warranty
- Solid state ignition

\$127

#22211

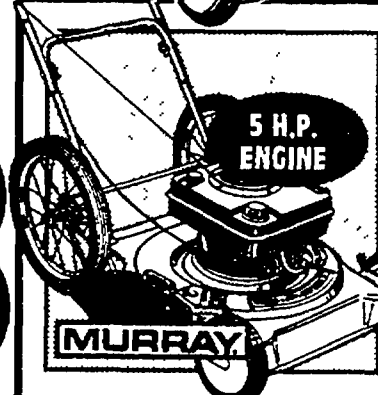

22" CUT SIDE DISCHARGE HIGH WHEEL MOWER

- V-form full-folding handle
- Two year factory warranty

\$189

#22543

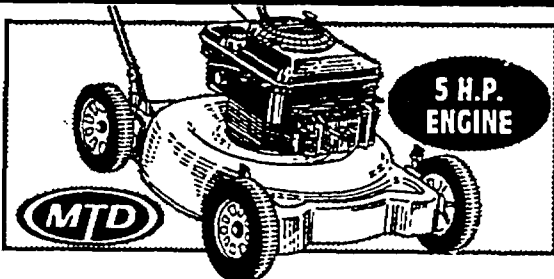

20" CUT MULCHING MOWER

- 9-position height adjusters

\$199

#112098R702

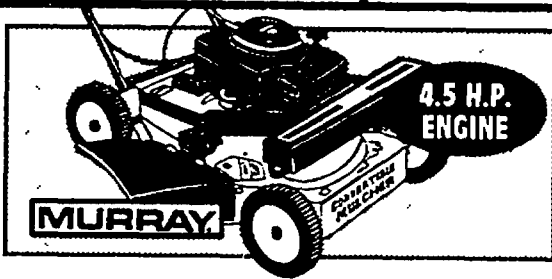

22" CUT SELF-PROPELLED CONVERTIBLE MULCHING MOWER

- Converts easily from mulching mower to side discharge

\$219

#22663

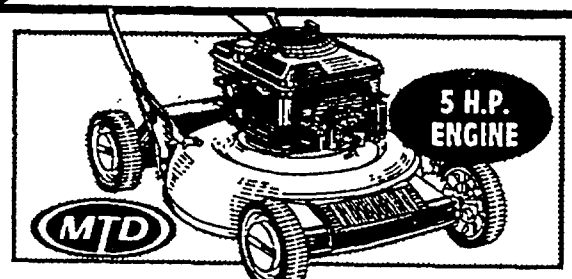

21" CUT SELF-PROPELLED MULCHING MOWER

- Internal rear wheel drive system
- Dual 9-position height adjusters

\$269

#122118 R702

Electric blowers

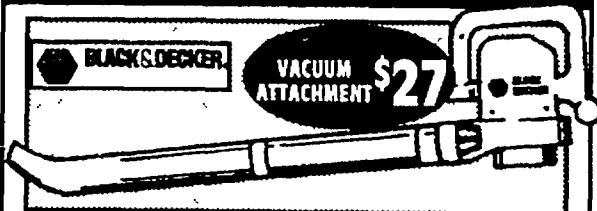

HEAVY DUTY BLOWER

- 2 speed, 8.4 amp motor
- Makes outdoor cleanup fast and easy

#82410

\$49

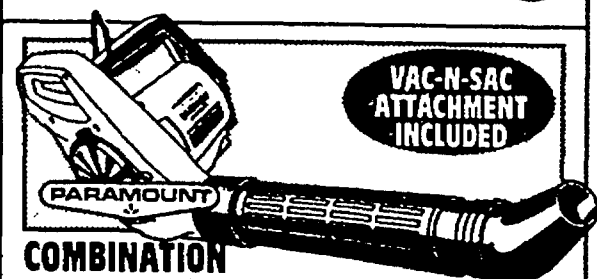

COMBINATION BLOWER/VACUUM

- 2 speed, 7 amp electric motor

#PB350/PB340

\$59

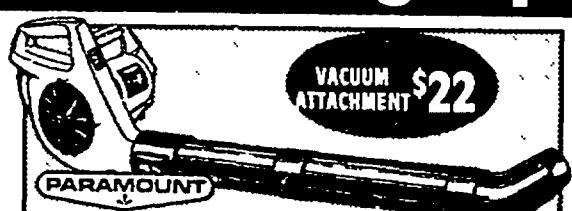

1 H.P. BLOWER

- 7 amp electric motor
- Adjustable length tube

#PB150

\$39

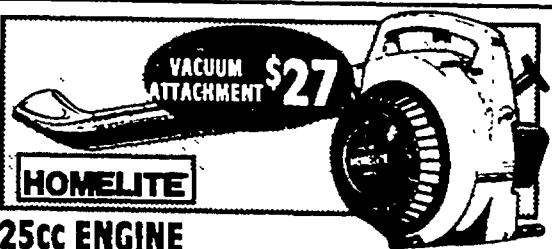

25cc ENGINE POWER BLOWER

- Weighs only 10 pounds
- 21 oz. fuel tank

#HB-180

\$89

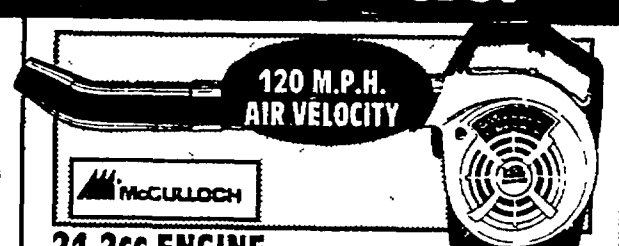

21.2cc ENGINE BLOWER

- Lightweight, weighs only 9.5 pounds

#GPB

\$79

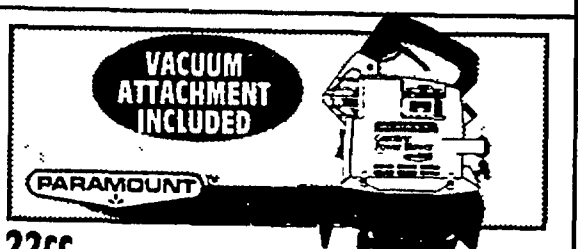

22cc POWER BLOWER

- Convenient throttle trigger
- Vacuums and mulches

#GB351

\$99

Assembly service is available for mowers and more!

a two year warranty!*

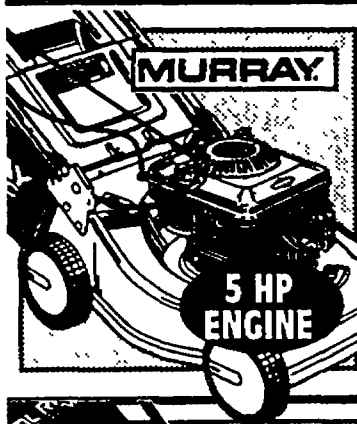

**21" CUT SELF-PROPELLED
REAR DISCHARGE**
• Rear wheel transmission drive system

279

#21711

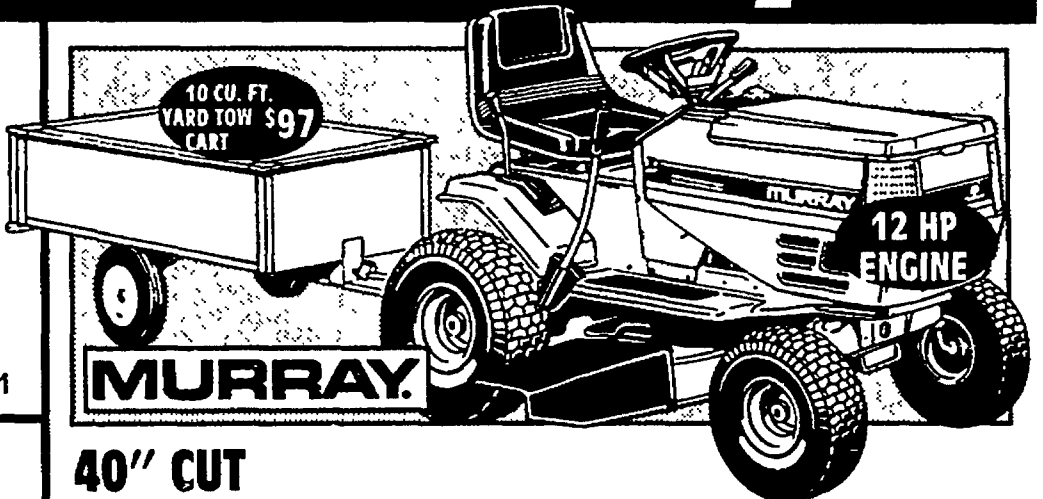

**40" CUT
LAWN TRACTOR**

- Six-speed transaxle
- Two gallon gas tank with fuel gauge
- Six-position height adjusters

**14 HP 40" CUT
LAWN TRACTOR.... \$1088**

#40611

\$898

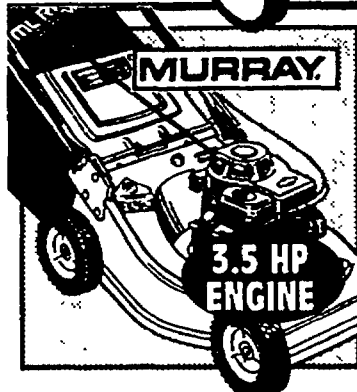

**21" CUT
REAR DISCHARGE**
• Includes 2.5 bushel Murray Aerovac cloth bag

\$169

#21661

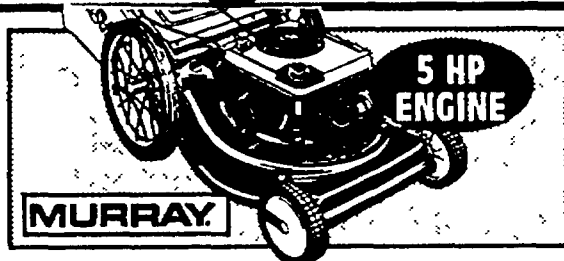

**21" CUT REAR DISCHARGE
HIGH WHEEL**
• Includes 2.5 bushel Murray Aerovac catcher

#21691

\$229

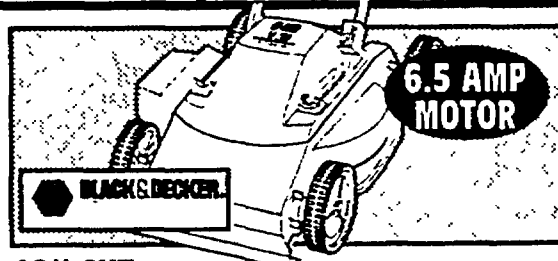

**18" CUT
ELECTRIC**
• Lightweight and quiet, easy to push

#M200

\$159

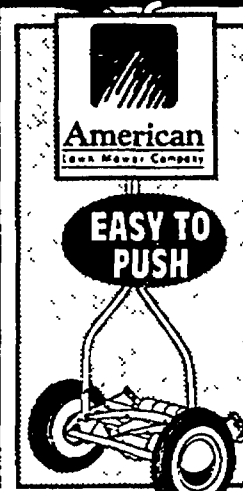

**16" CUT
REEL MOWER**
• Great for small lawns
• Adjustable cutting height
• Easy to maintain

59⁹⁷

#1415-16

**CANVAS
GRASSCATCHER . 13⁹⁴**

Fix up your mower!

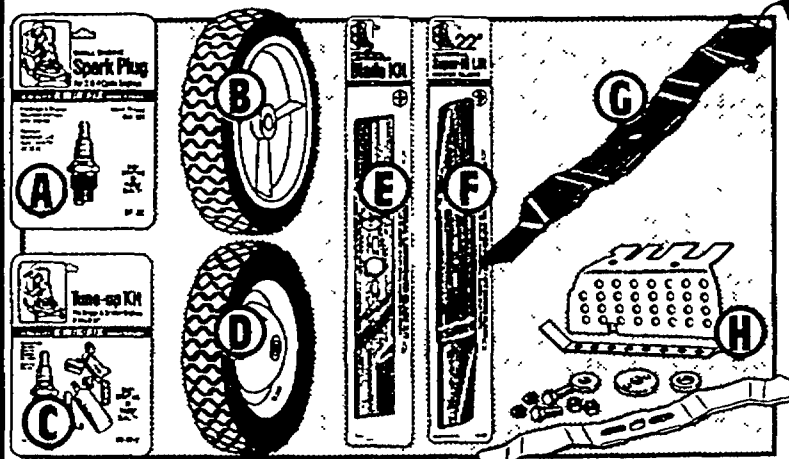

A. SPARK PLUG SHORTY OR STANDARD	97¢
B. PLASTIC RIM REPLACEMENT WHEEL	6" OR 7" 1⁹⁷ 8" 3⁴⁴
C. ASSORTED TUNE-UP KITS	2⁹⁷
D. STEEL REPLACEMENT WHEEL 7" OR 8"	3⁹⁷

E. ASSORTED UNIVERSAL BLADES	3⁹⁷
F. ASSORTED SUPER HI-LIFT BLADE	3⁹⁷
G. 20", 21", 22" MULCHING BLADE	5⁹⁷
H. 20", 22" MULCHING BLADE KITS	11⁹⁷

Edgers for every need!



**1.25 HP
ELECTRIC**
• Permanent magnet motor
• Five cutting angles and six cutting heights #1250/9125

\$64

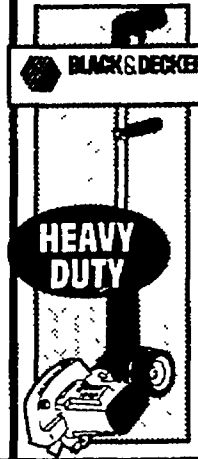

**1.5 HP
ELECTRIC**
• 7 1/2" blade width
• 2 cutting positions
• Edger angles 45° #LE400

\$74

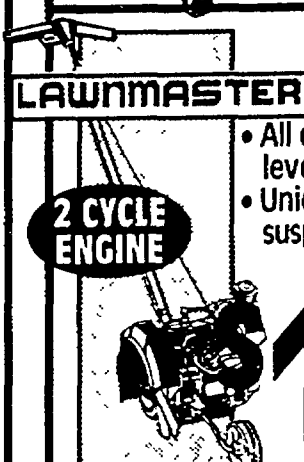

**1.5 HP
GAS**
• All controls at handle level
• Unique front suspension system #TR515G

\$119

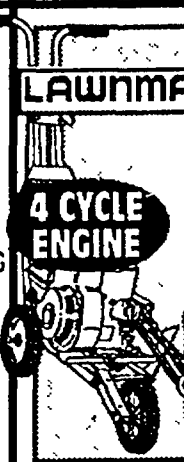

**3 H.P.
GAS**
• 3 wheel design
• Fingertip throttle control #TR-733

\$179

***Factory warranty on engine components only.**

Trimmers for every job!

ELECTRIC TRIMMERS

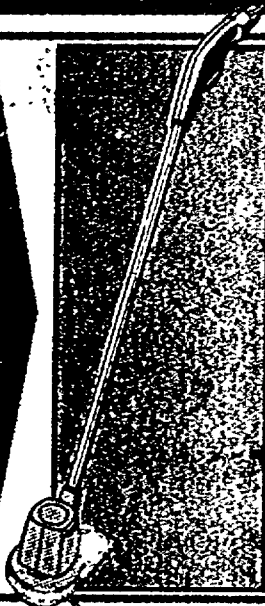

BLACK & DECKER

9-INCH BUMP FEED

- 9-inch cutting swath
- Lightweight, easy to use
- Trigger switch for quick start and stop

#82209

1980

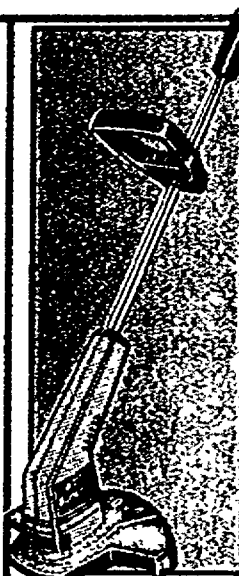

BLACK & DECKER

10-INCH BUMP FEED WEED

- 2.5 Amp heavy duty motor provides plenty of power
- Adjustable handle for comfortable two-handed control

#82310

\$29



BLACK & DECKER

12-INCH HEAVY-DUTY BUMP FEED

- 3.1 Amp heavy duty motor
- Adjustable handle for comfortable two-handed control
- Automatic bump line feed

#82312

\$34

ELECTRIC & BATTERY



BLACK & DECKER

GROOM 'N' EDGE DUAL PURPOSE

- 3.1 Amp, 10,000 rpm motor cuts a 12 inch swath with .065" diameter bump feed line

#GE 600

\$49

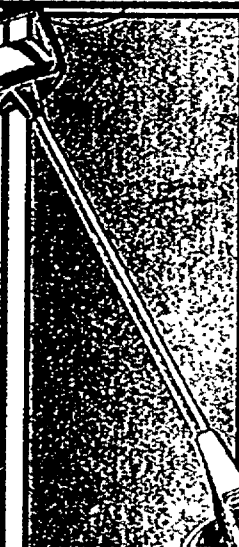

TORO

7-INCH CUT CORDLESS

- Trims grasses and weeds without an extension cord
- Battery provides up to 55 minutes of cutting power

#51556

\$49

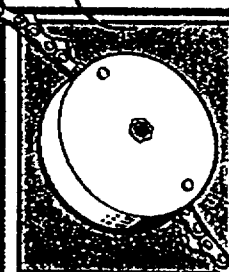

Weed Wizard TRIMMER LINE REPLACEMENT

1588

#700
#760
#780



.065/.080 DIAMETER 1/2# TRIMMER LINE

297

#555-083
#555-084

.080 1# **4.97**
.095 1#

GAS TRIMMERS

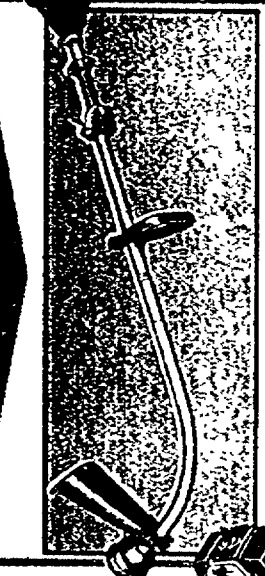

HOMELITE 15-INCH CUT

- Dual cutting swath
- 2 Cycle, 25 cc engine
- E-Z-Line™ string advance
- Adjustable D-type handle

#ST-145

\$79

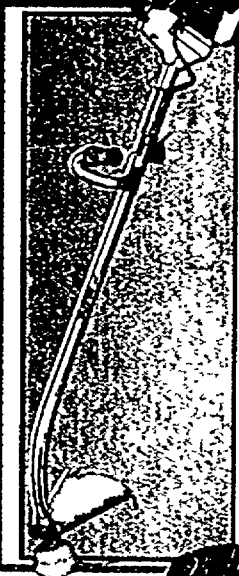

McCULLOCH 17-INCH

- 28 cc gas engine, electronic ignition
- 44" curved shaft, multi-position "J" handle semi-automatic 2-line head
- 2 year limited warranty

#Roadrunner II

\$84

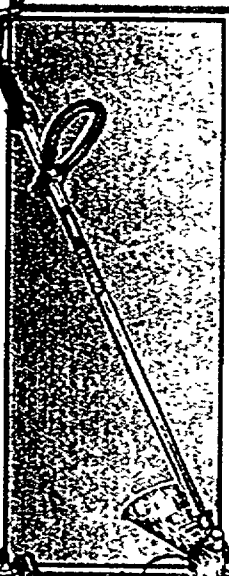

HOMELITE 17-INCH STRAIGHT SHAFT

- Straight Shaft with adjustable handle
- 25cc engine
- Dual cutting line

#ST275

\$109

GAS BRUSH CUTTERS

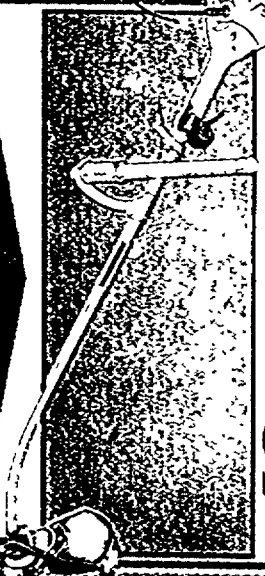

EAGER BEAVER

17-INCH BRUSH CUTTER

- 28cc gas engine, electronic ignition
- Semi-automatic 2-line head
- 54" curved shaft

#EB285BC

\$109

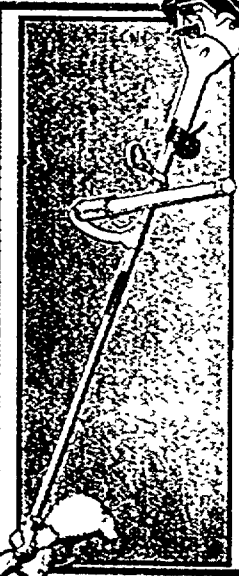

EAGER BEAVER

17-INCH STRAIGHT SHAFT

- 33cc gas engine, electronic ignition
- 56" heavy-duty straight shaft, multi-position handle

#EB325BC

\$139

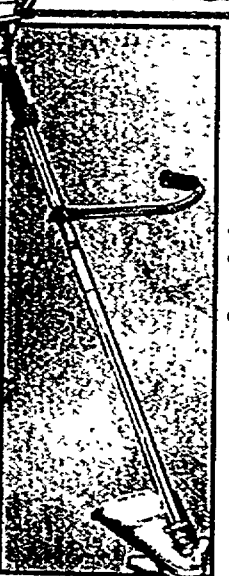

HOMELITE 17-INCH STRAIGHT SHAFT

- 25cc 2-Cycle engine
- Primer bulb for easy starts
- E-Z Line™ Advance System
- Straight-Shaft design with adjustable J-Barrier Bar Handle

#ST-285BC

\$159

Apply for your Builders Square credit card today!

Lowest prices in town!

HIGH POWERED

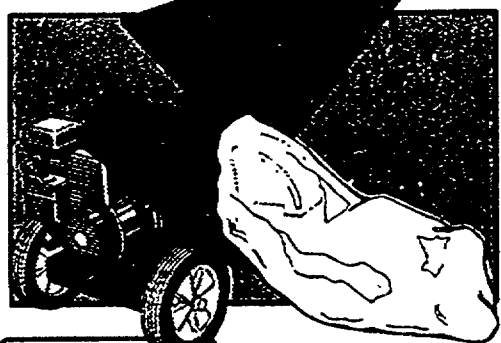

MTD
5 H.P./4-CYCLE
CHIPPER/
SHREDDER
#242-645-000

\$397

5 H.P. **MTD** FRONT TINE TILLER WITH REVERSE

- 13" tine diameter with 24" till width, adjustable stake depth up to 7"
- 4-step chain reduction drive, handle mounted clutches for tine engagement and reverse

#212-390-702

\$337

COTTON CLOVES 97¢
#49A

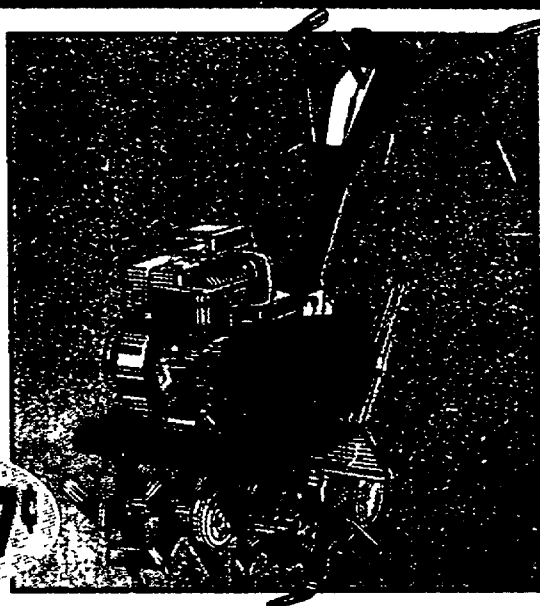

HEDGE TRIMMERS

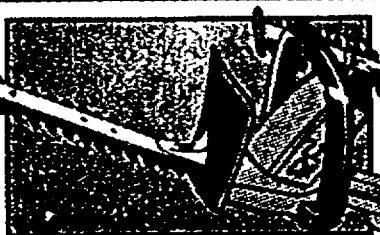

- BLACK & DECKER**
- Double-edged blades cut in either direction
 - 1 year home use warranty

#HT500

\$44

22-INCH

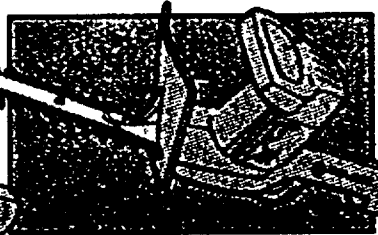

- BLACK & DECKER**
- Power 2.0 amp motor for smooth, consistent trimming

#8115

\$29

13-INCH

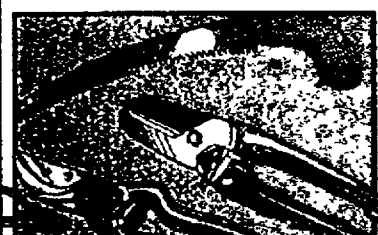

Wood Handle Folding Saw **3⁵⁷**

By-Pass Pruner **3⁹⁷**

14" Pruning Saw **3⁹⁷**

21" Bow Saw **3⁹⁷**

8 1/2" Aluminum Pruner **5⁹⁷**

8" Anvil Pruner **5⁹⁷**

24" Lopper **7⁹⁷**

Pro Hook/Blade Pruner **12⁹⁷**

Gear Driven Lopper **17⁹⁷**

Anvil Lopping Shears **19⁹⁷**

GARDEN TOOLS



AMES SINCE 1774
LAWN and GARDEN TOOLS
#18-816/#15-543/#18-501

YOUR CHOICE

- BOW RAKE
- SHOVEL
- HOE

3⁹⁷

EACH

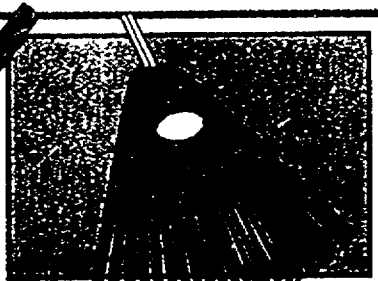

EMISCO
24-INCH POLY RAKE

- Contoured styling for stability

#9024-D

2⁹⁹



AMES SINCE 1774
LAWN and GARDEN TOOLS
LONG HANDLE SPADE

- 47-inch long handle

#15-619
#15-617

9⁹⁷

EACH

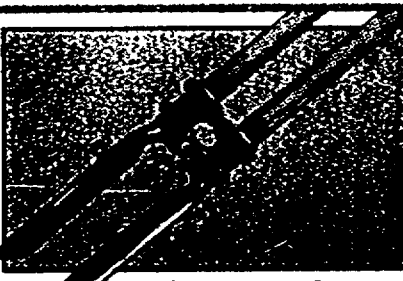

SEYMOUR

HOME OWNER'S POST HOLE DIGGER

- Improved design for easier, more efficient digging

#DG-100

14⁹⁷

SPREADERS



LAWN KEEPER®

- A. BROADCAST:** • 4 to 8 foot spreading width
• 50 Pound capacity structural foam hopper

- B. DROP:** • 20 Inch spreading width
• 70 Pound capacity structural foam hopper

#50KD-2/#20A-P

15⁸⁸

EACH

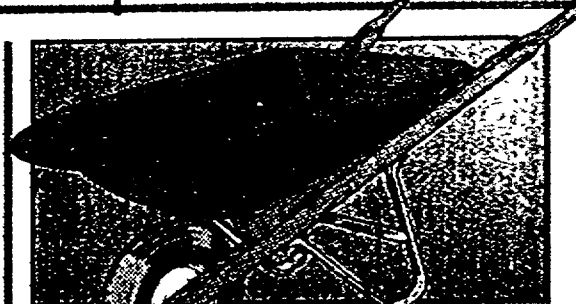

4 CU. FT. CONTRACTORS STYLE WHEELBARROW

- Seamless steel tray with enamel finish
- Hardwood handles

\$24

A
A
A

You can "charge it" the day you apply!

(See ad on page 13 for details)

Best prices everyday!

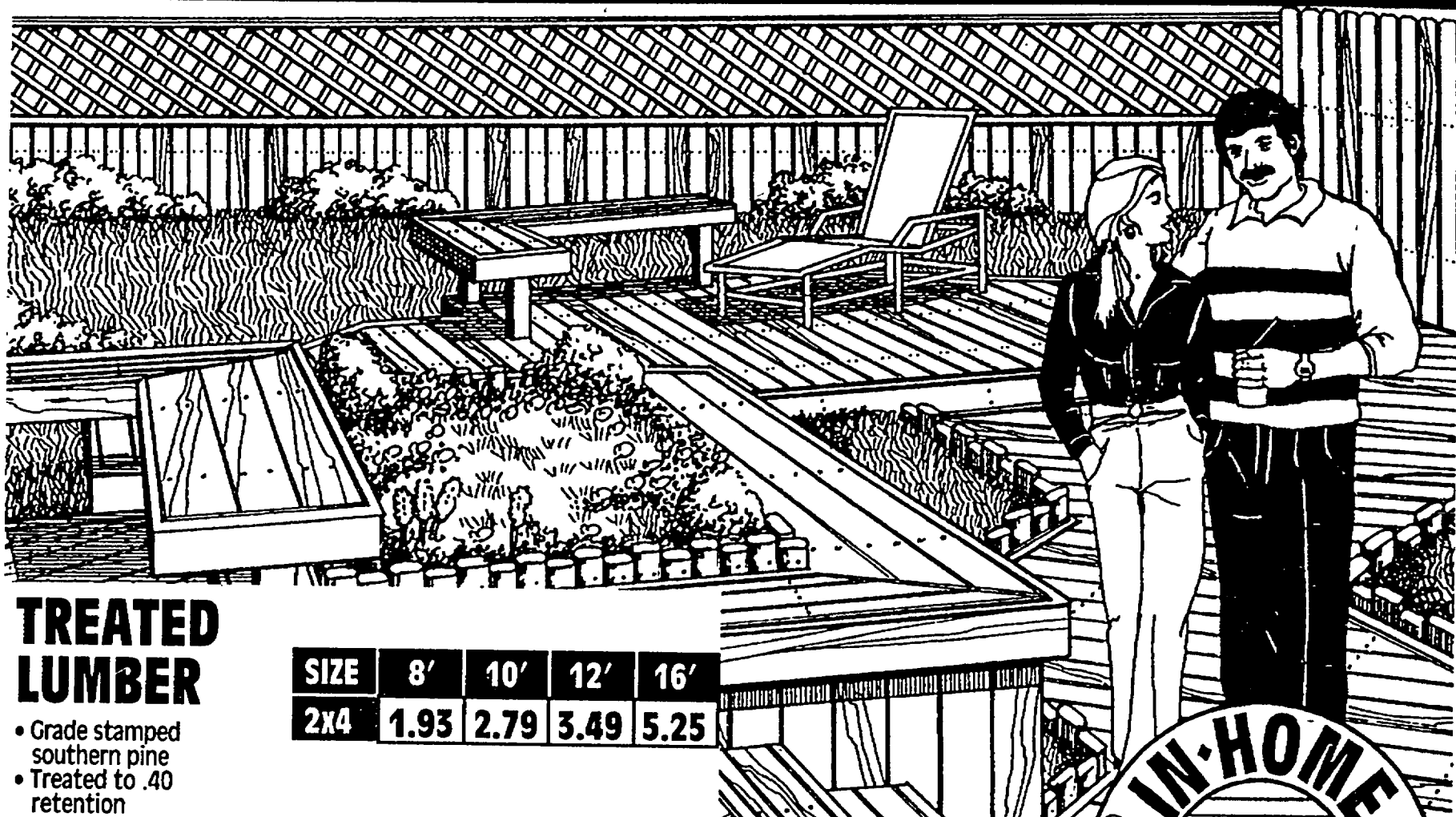

TREATED LUMBER

- Grade stamped southern pine
- Treated to .40 retention

SIZE	8'	10'	12'	16'
2x4	1.93	2.79	3.49	5.25

TREATED

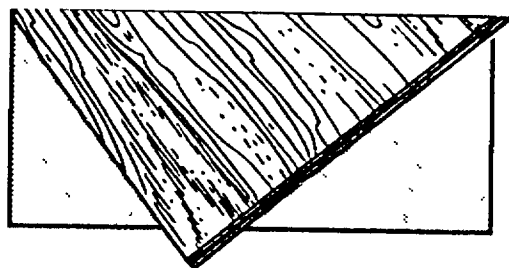

PLYWOOD

SIZE	3/4"
4x8	17 ⁹⁹

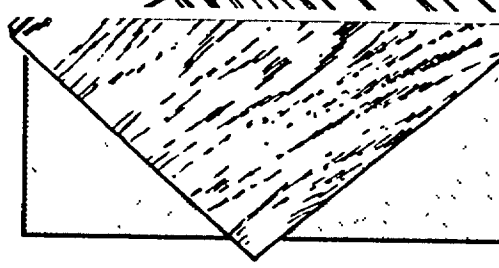

5/4x6" DECKING

SIZE	8'	10'	12'	16'
5/4	2 ⁹⁹	3 ⁹⁹	4 ⁹⁵	6 ⁹⁵



We install custom decks.
Call 1-800-227-INSTALL.

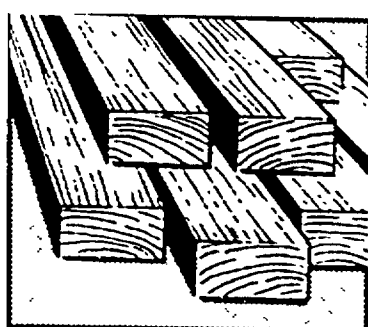

WHITEWOOD STUDS

179
2x4-8'

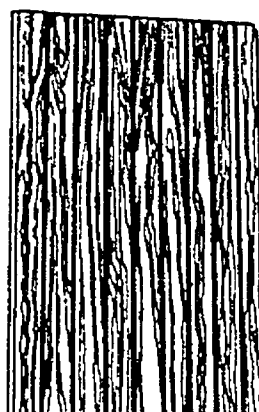

EXTERIOR PLYWOOD SIDING

- Guaranteed against delamination
- Ready to finish
- Easy to install

3/8"	5/8 TI-11 4" or 8"
10 ⁸⁸ 4x8	15 ⁷⁷ 4x8

LANDSCAPE TIMBERS



RETAINING WALL

6⁹⁵
8' 4x6

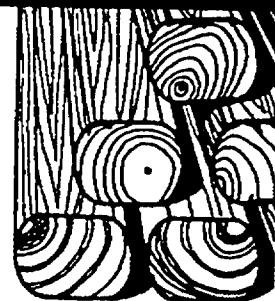

- Each timber has two flat sides, ideal for stacking
- Create flower gardens or embankments

2⁹³
8 FOOT

We give you 5 crosscuts free with lumber purchase!

We won't be undersold!

TREATED LATTICE

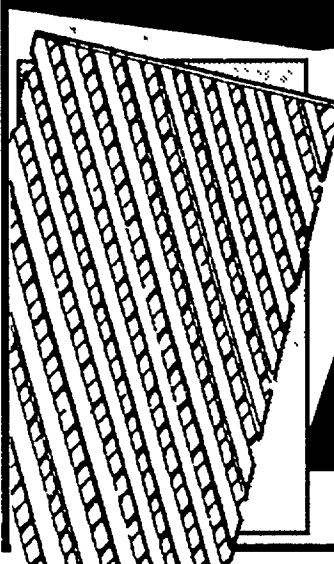

TREATED

- Great for patios where climbing plants are used
- Can be used for creating semi-shady areas

44

STANDARD
2'x8'

DOG-EARED TREATED

- Top quality 11/16" deck rough sawn fence boards

138

EACH
1x6x6

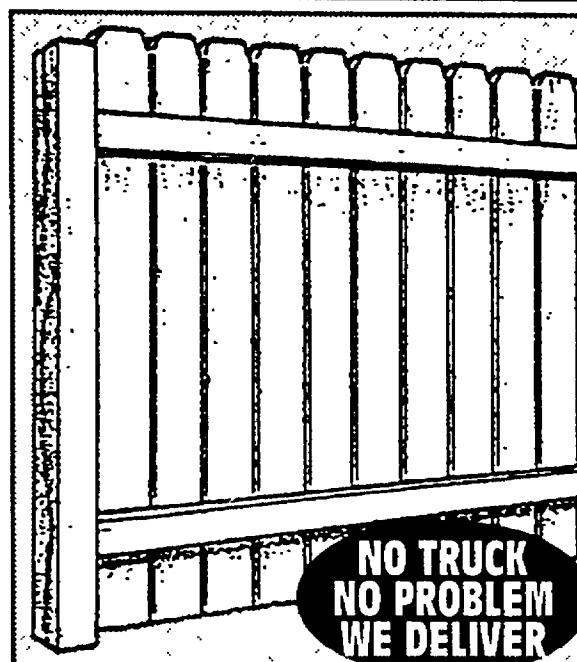

**NO TRUCK
NO PROBLEM
WE DELIVER**

CONCRETE MIX

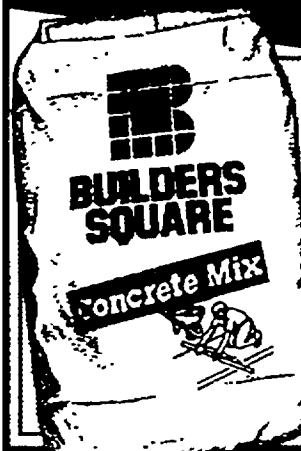

- Concrete for footings is made from a mixture of portland cement, sand, and coarse gravel

218

60#

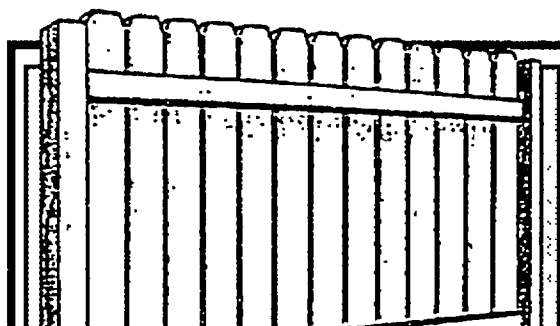

TREATED RAILS

193

2x4x8

TREATED
POST • #2/BTR Grade stamped

..... **3.99**

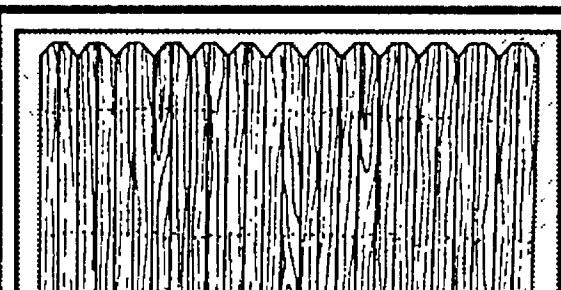

TREATED FENCE PANEL

2443

6'x8'

- Quality panels double nailed and treated to last a lifetime

OUTDOOR PRE-SEASON KITS

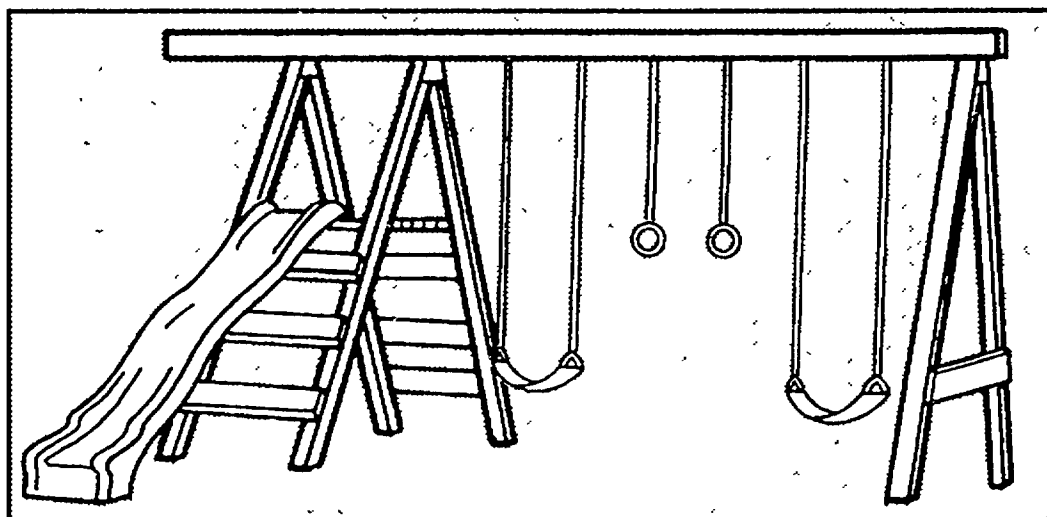

PIONEER SWING SET

- Includes hardware plan and guide
- Swing seat and chain
- Iron man rings #NE4433

5975

DOES NOT INCLUDE
LUMBER OR SLIDE

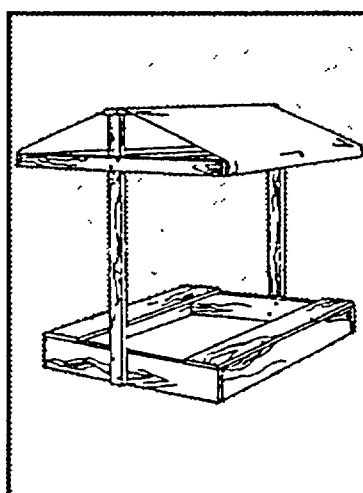

DELUXE SANDBOX KIT

- Includes: Canopy, plan and guide, hardware kit
- Lumber sold separately #NE4420

1686

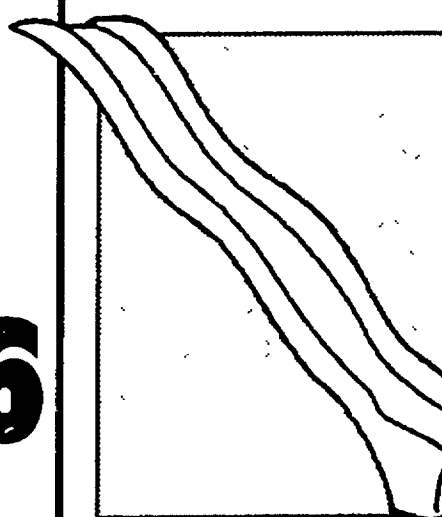

8' COOL WAVE SLIDE

#NE4675

7875

RING/TRAPEZE
COMBINATION

13.73

You can get play sand for the sand box here, too!

Save 10% on your 1st



ABTIBI 4x8 SHEETS TILE BOARDS

ALMOND.....	9.99
WHITE.....	9.75
DESERT MIST.....	16.88
SILVER MIST.....	16.88
GLAZETILE GRAY.....	15.76



Plywood Panel Inc.

PANELINGS

- Light, durable, and warp-resistant
- Particle board backed
- Long-life value
- Easy to install

373

5/32
MEADOWLAND
MENDE

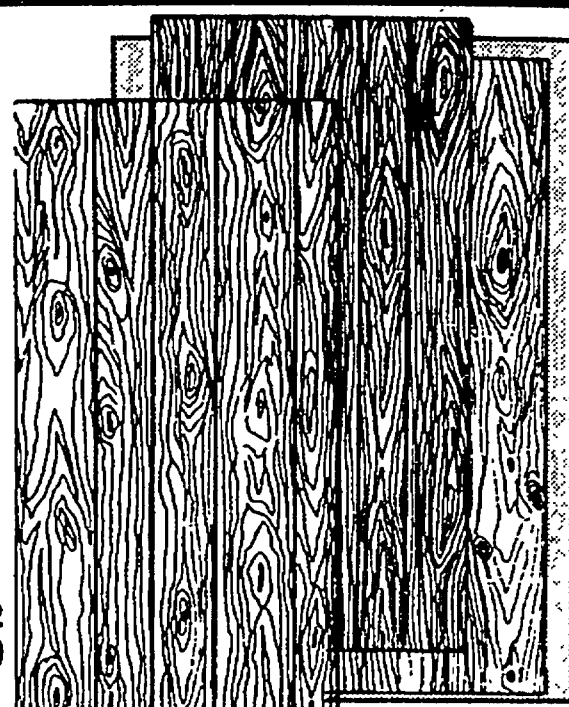

WHITEWOOD

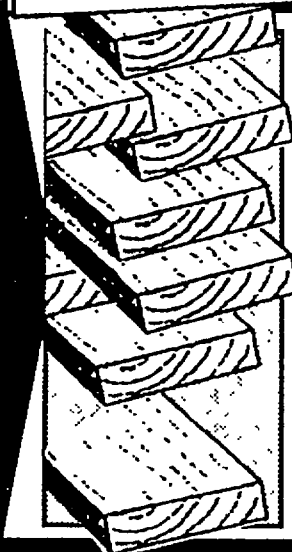

APPEARANCE BOARDS

SIZE	6'	8'
1x2	—	39¢
2x2	—	88¢
1x4	1.19	1.79
1x6	1.85	2.69
1x8	2.69	3.55
1x10	3.45	4.45
1x12	5.65	7.45



PARTICLE BOARD SHELVING

- Perfect for shelving and a variety of utility projects

SIZE	3'	4'	6'	8'
12" WIDE	99¢	1.49	2.25	2.99

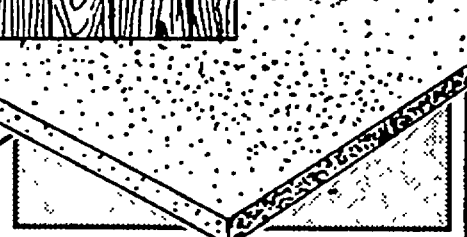

PARTICLE BOARD

- 4x8 sheet
- Use for underlayment or a variety of utility projects

SIZE	3/4"	5/8"
4x8	9.49	8.75

Don't forget to organize your workshop area!

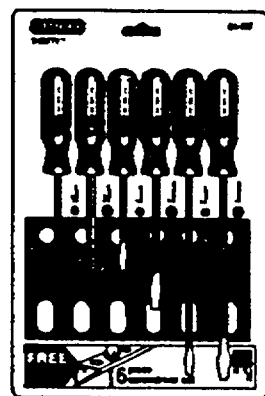

STANLEY
6-PIECE
THRIFTY
SCREWDRIVER
SET
#64-457

438

INCLUDES
STORAGE RACK



STANLEY
CHALK LINE REEL
AND CHALK
#47-671

499

4.0Z. CONTAINER
OF BLUE CHALK

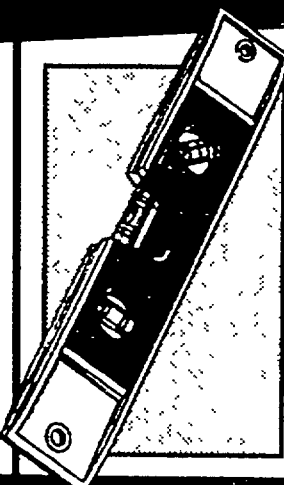

STANLEY
9-INCH
TOP READING
TORPEDO LEVEL
• Shock resistant case
#42-191

696

360° VIAL



"HANG TUFF"
TOOL
HOLDER

- Can be mounted on any wall surface with screws or anchor bolts #HT-1R

8' GARAGE & TOOL RACK..... 5.99

399

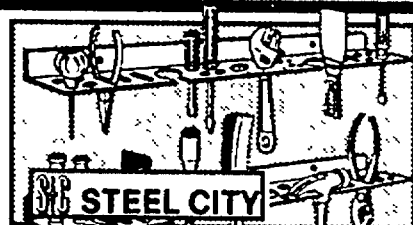

**24-INCH
MIGHTY MACK
TOOL RACK**

- Heavy-duty metal racks fasten to any flat surface
- Two 1/2" holes for mounting
- Tools sold separately #TR-2

346

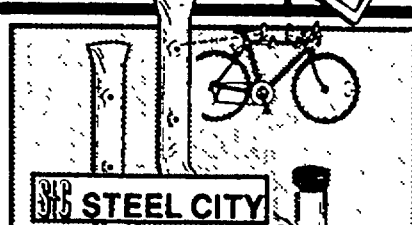

**JUMBO
HANG-N-
STOR**

- Two 11" tubular plated steel wall hangers with protective plastic end caps
- Easy to mount on flat wall surfaces #JHN-1

399

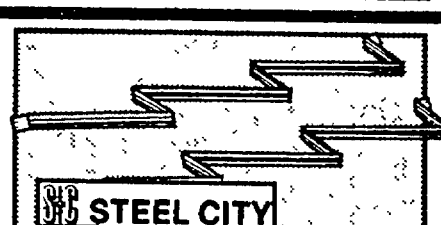

**Z-
BRACKETS**

- Holds shelves up to 12" wide
- Fast economical way to install shelving in the shed, garage, or basement #ZB1

97¢

Need a special power tool for your project?

charge purchase!

With credit approval.
Builders Square credit
card purchases only.
See page 48 for details.

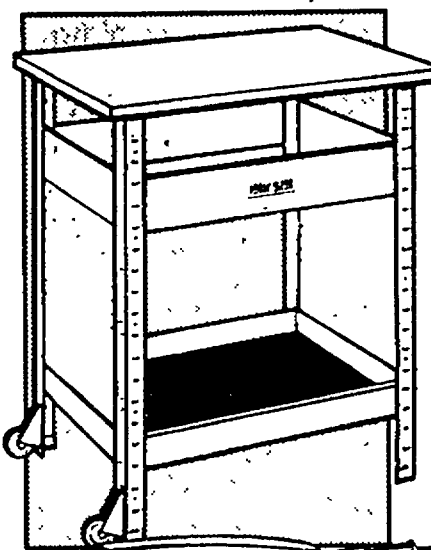

Hirsch DUAL HEIGHT TOOLSTAND/ WORKBENCH

- 20"x27" Work surface, 24 $\frac{3}{4}$ " or 31" high
- Supports up to 2,000 lbs.
- Use with benchtop tools, table saws, band saws, etc.

\$29

#TWSTA2

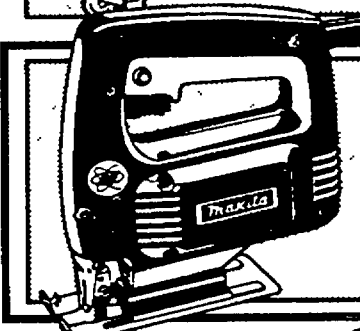

Makita JIG SAW

- 2.9 amp motor
- Maximum cutting capacity of 2" at 90° and 1 $\frac{1}{4}$ " at 45° in wood, $\frac{1}{4}$ " in steel at 90° #4320

\$79

POWERFUL 10-INCH MITER SAWS

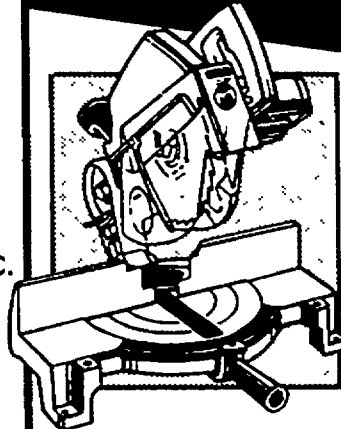

BLACK & DECKER.

- 2 H.P. motor
- Gear driven blade-no belts to slip #1701

\$174

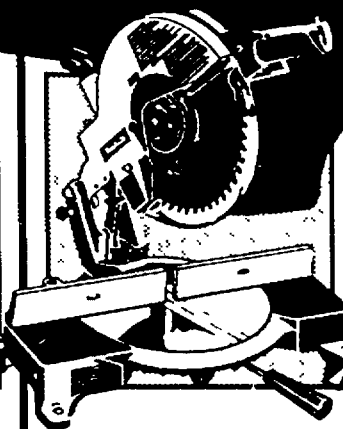

Makita

- Fast and efficient cutting through wood, plastic or aluminum extrusions #LS1030

\$249



12 AMP/ 120 VOLT

- Miter a 2x4 on edge at 45° #TG17026

\$149

7 $\frac{1}{4}$ -INCH CIRCULAR SAWS

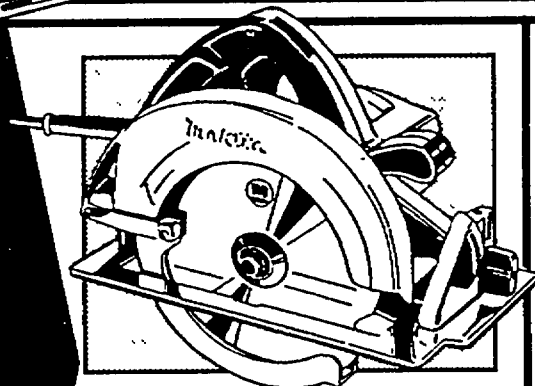

Makita

- Heavy gauge aluminum wrap-around base assures stable support at any angle #5007NB

\$119

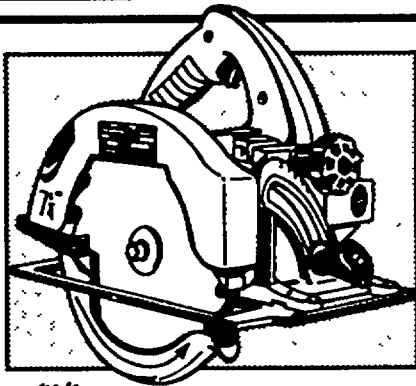

Milwaukee

- Heavy duty construction housing and handle
- 13.0 amps #6365

\$129

HEAVY DUTY SAWZALL

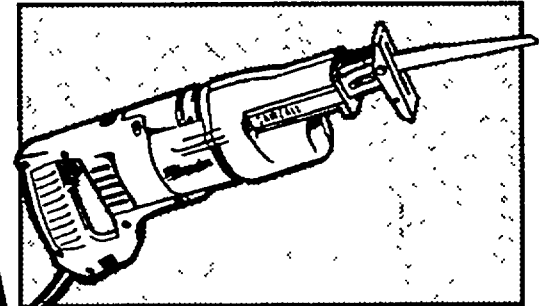

Milwaukee

- 4-amp, 120 volts
- Plunge cuts in wood and other resilient stock
- No starting hole required
- Adjustable pivot shoe #6511

\$139

CASE INCLUDED

DOUBLE INSULATED SANDERS

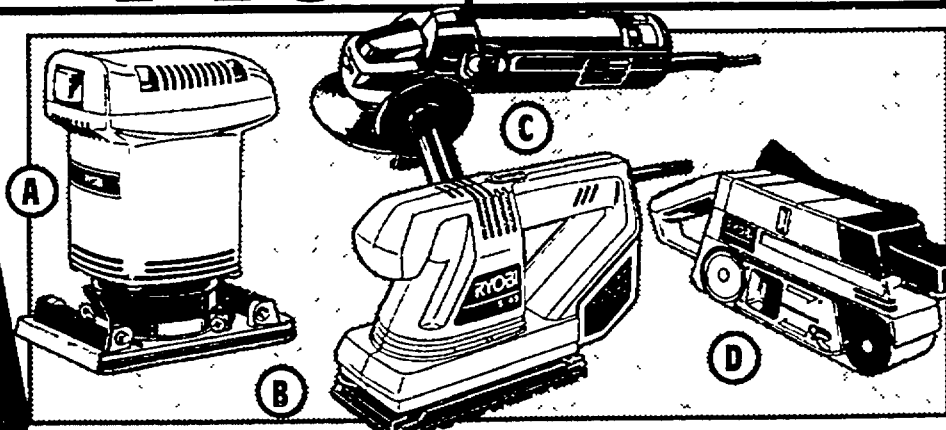

A. RYOBI. 1/6 SHEET FINISHING

- 12,000 Orbits per minute for high quality finish #S500A

\$37

B. RYOBI. DUSTLESS ORBITAL

- Easy grip sanding paper clamp #S45

\$59

C. Makita 4-INCH COMPACT

- Fast efficient sanding, grinding, cutting and deburring #9514B

\$74

D. RYOBI. 3"x21" BELT

- Adapts for grinding, sharpening, and contour sanding #BE-321

\$146

DRIVER/DRYWALL DRILLS

RYOBI. VARIABLE SPEED

- Forward/reverse switch
- Extra long cord protector
- #2R phillips bit included #E3800

\$79



RYOBI. TORQUE FORCE 220

- Variable speed reversible 12 volt DC motor
- Drives up to 177 3/16"x1 1/2" screws #TFD220VR

\$199

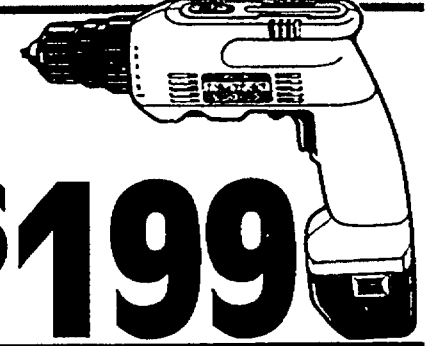

Place your special order at our Service Desk!

Get more choices here!

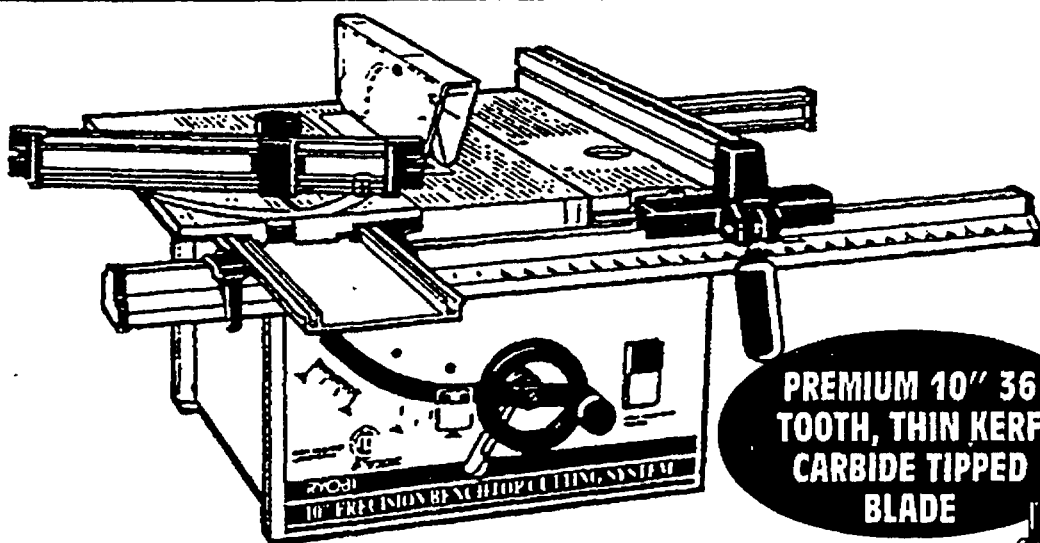

RYOBI 10-INCH TABLE SAW

- Powerful 13 AMP, 2 HP motor drives the blade smoothly and efficiently; glides through nominal 4x4s

#BT3000

\$579

PREMIUM 10" 36
TOOTH, THIN KERF
CARBIDE TIPPED
BLADE

Workshop power

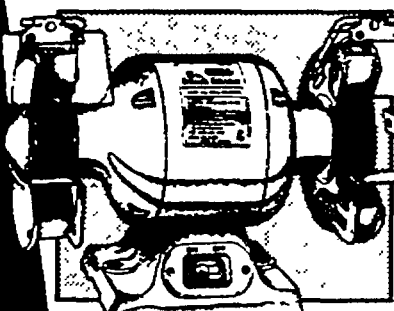

6-INCH HEAVY DUTY BENCH GRINDER

- 1/4 HP direct drive motor
- Limited 1 year warranty

#TG14029

\$36

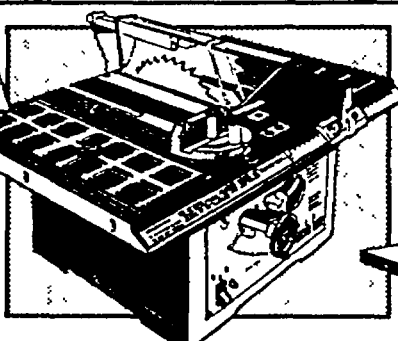

10-INCH 1 1/4 H.P. HEAVY DUTY TABLE SAW

- Cuts to maximum depth of 3 1/8"
- Universal blade included

#TG11018

\$88

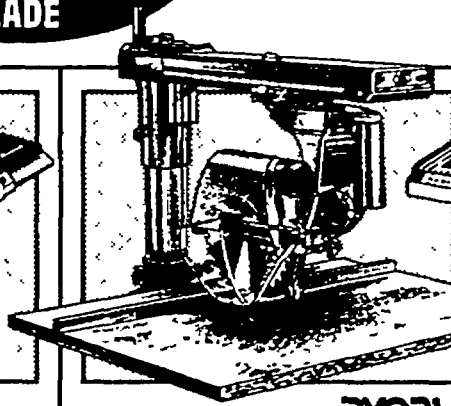

8 1/4-INCH RADIAL ARM SAW

- 115 volt, 11 AMP motor
- Makes standard cross, rip, bevel, miter and compound miter cuts

#RA-200

\$248

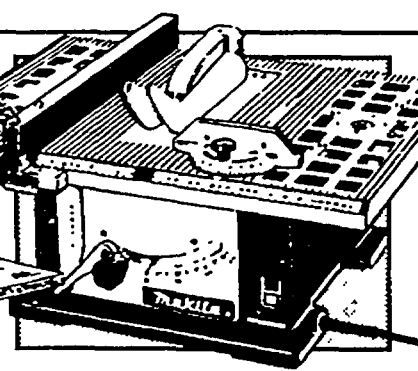

8 1/2-INCH *Thakita* TABLE SAW

- Table size is 26" wide x 18 1/8" long
- Cutting capabilities are 45° - 90°

#2708W

\$257

5-6 GALLON shop·vac



- 1/5 Tough by-pass motor, dent and rust resistant plastic tank
- Vacuums wet or dry, indoor or outdoor
- Includes 6'x 1 1/4" hose, 2 1/4" extension wand
- Dry filter, 5-wheel snap-on Caster system

#505-05

\$34



- 1 H.P. by-pass motor with twist-off blower attachment
- 4 1/2 pound blower delivers 130 m.p.h. air velocity
- Includes hose, extension wands, extension, squeegee and blower nozzles, snap-on caster system, and filters

#33306

\$59

10-16 GALLON shop·vac

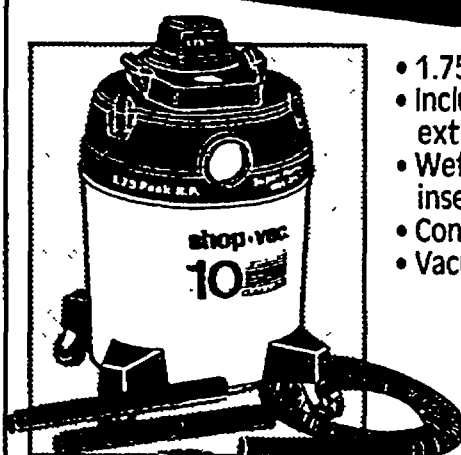

- 1.75 H.P. by-pass motor
- Includes 7'x 1 1/4" hose, 1-1/4" extension wands
- Wet and dry nozzle with squeegee insert
- Converts to blower
- Vacuums wet or dry

#707-10

\$69



- 2.0 HP motor for more power
- Automatic shut-off when full, side inlet for mobility
- Includes 6'x2 1/2" hose, two 2 1/2" extension wands, and 6" utility nozzles
- Snap-on Caster system

#808-16

\$79

We carry a complete line of SHOP-VAC accessories!

Best selection of tools!

Warehouse priced everyday!

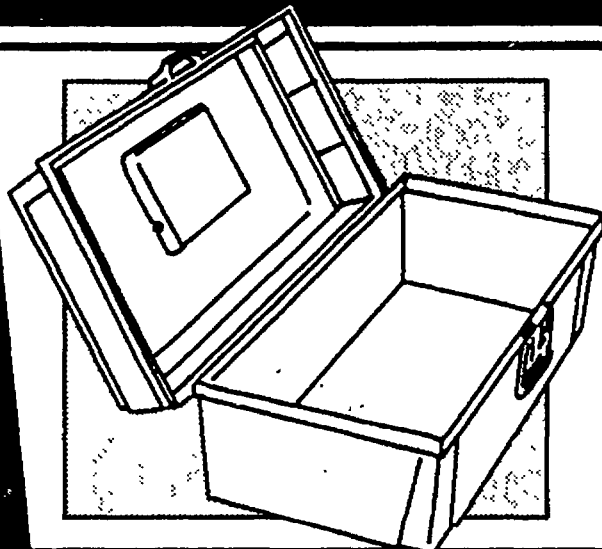

FLANO 15 1/2-INCH PLASTIC TOOL BOX

- Rugged, rustproof
- Handy, compact size #100

3 99

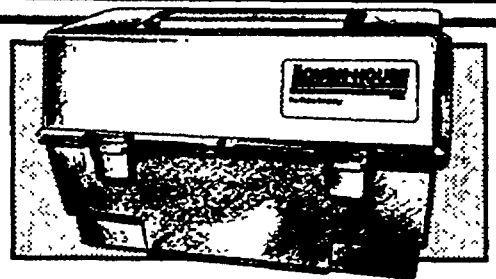

ROUGH-HOUSE™
The Durable Company

20-INCH LIGHTWEIGHT TOOL BOX

#7882120

\$26

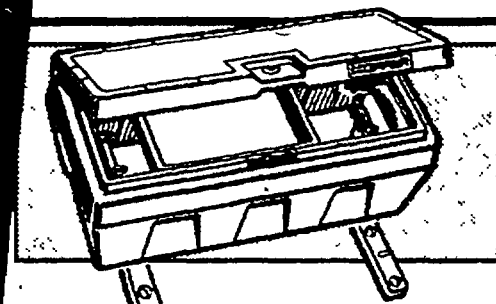

15 1/2"DX32Lx13 3/4" H **DELTA** POLY HOPPER

- Fully assembled and ready to install

#270000

\$42

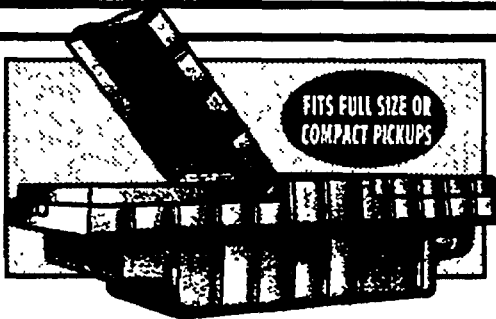

FITS FULL SIZE OR
COMPACT PICKUPS

TRUK-MATE TOOL BOX

- Keeps tools or recreational gear clean, dry and within easy reach

#201000-202000

\$64

IRWIN
THE IRWIN COMPANY

CHALKING

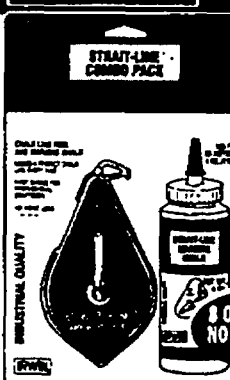

100-FOOT CHALK LINE

#64110

3 99

We've got tools for any project!

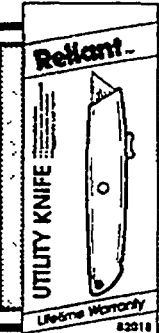

Reliant... UTILITY KNIFE W/EXTRA BLADES

#82010

1 99

LIFETIME
WARRANTY



Reliant... FIBERGLASS 16 OZ. CLAW HAMMER

#81303

3 98

STEEL HANDLE/
SEMI-POLISHED HEAD

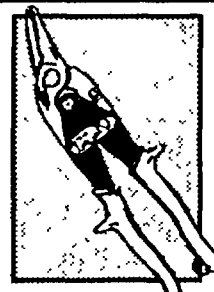

Wiss... METALMASTER SNIPS

#M2R, #M3R, #M1R

10 98

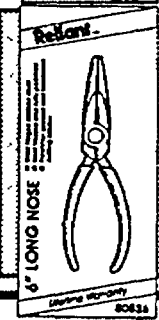

Reliant... 6-INCH LONG NOSE PLIER

#80526

3 72

#80528
2-IN. 4.68



Reliant... 3-PIECE PLIER & WRENCH SET

#80583

9 96

LIFETIME
WARRANTY

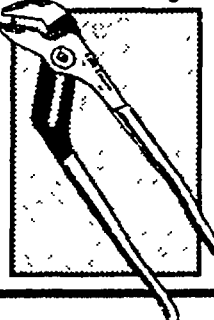

Crescent® TONGUE/GROOVE PLIERS

#R210CV, #R212CV

9 47

10-INCH

12 IN. 12.45



CooperTools HANDY MAN'S HOME FILE PAK

#22017

11 45

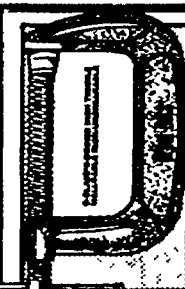

C-CLAMP

- Comes in assorted sizes of clamps

#1420C

1 89

2 IN.

4" 4.99

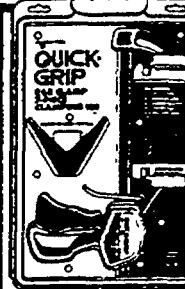

QUICK-GRIP 7-PIECE BAR CLAMP KIT

#577

\$19

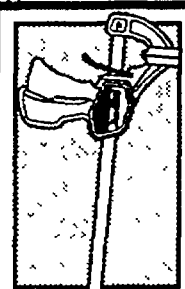

QUICK-GRIP 18-INCH BAR CLIP

17 88

#00518

24-IN. 19.88

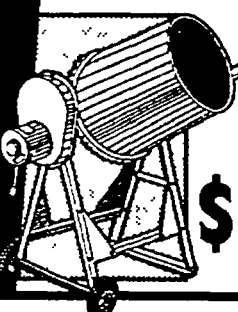

CEMENT MIXER 3.5 CU. FT.

#RLX-3

\$199

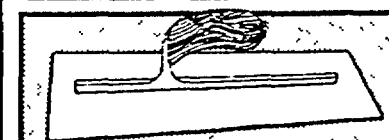

14"X4" CEMENT TROWEL

16"X4" ... 6.45

#D14

5 45



Campbell Chain TOW/ BINDER CHAIN

#0513576

\$24

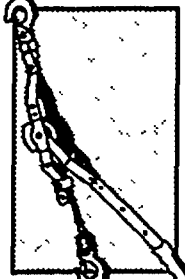

MAASDAM ONE TON POW'R-PULL

22 95

#144S-6

POW'R PULL
WINCH ... 52.95

When it comes to selection ... bigger is better!

Keep it safe for less!



First Alert

**MULTI-PURPOSE
FIRE EXTINGUISHER**

- Designed to fight wood, plastic, paper, grease, oil, gasoline and electrical fires

1058
#FE1A10

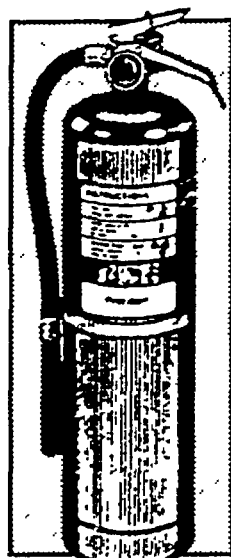

**First Alert®
Commercial
FIRE EXTINGUISHER**

- Fights wood, paper, plastic, fabric, oil, grease, electrical fires
- Rechargeable
- 19-foot range

#FE10A60

4499

**SMOKE DETECTORS
BY FIRST ALERT**

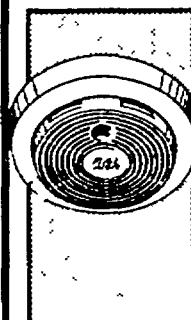

PROFESSIONAL

- Includes solid state horn
- Uses low-cost 9 volt carbon zinc battery

799
#SA67D



**KITCHEN
SMOKE ALARM**

- Silencer button can hush detector for 3 minutes
- 9 volt battery included

1299
#SA88

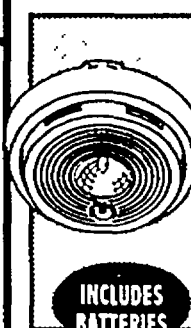

ESCAPE LIGHT

- With light test
- Light turns on when detector alarms sounds

1987
#SA150LT

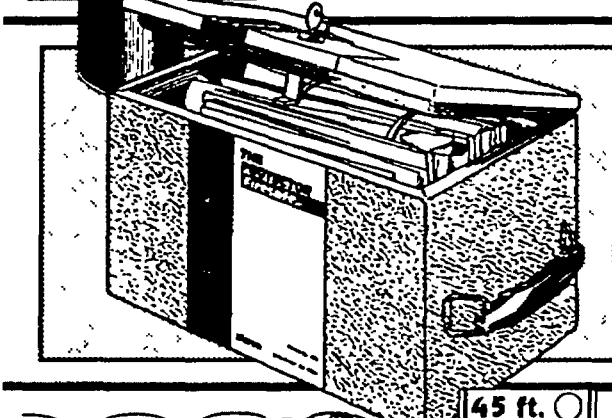

**sisco PROTECTOR™
FIRESAFE**

\$24
#1010

- Protects paper to 1550 degrees during fire
- Metal insulated box
- Easy to store

Campbell Chain
3/16" PROOF COIL CHAIN
58¢ PER FT.
5/16" PER FT. **119**



**COTTON
CORD
45 FT**

164
#1896

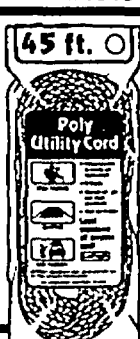

**YELLOW POLY
UTILITY CORD
45 FT.**

164
#PUCY 545

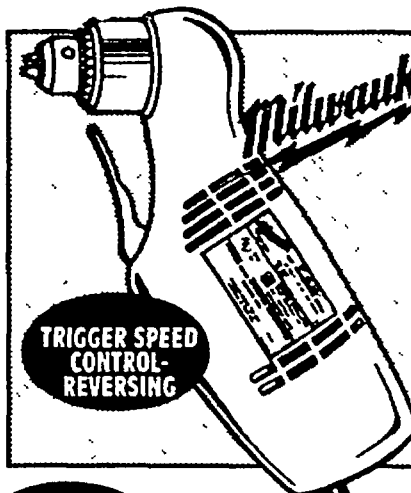

**3/8" HEAVY DUTY
CLOSE QUARTER DRILL**

- Double insulated, lightweight, compact weighs 3.5 lbs.
- Ideal for general maintenance

\$186
#0375-1

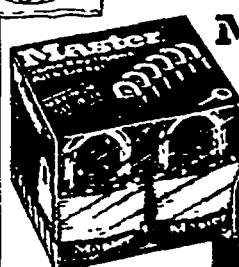

Master Lock.

6 PACK

**1 3/4" LAMINATED
STEEL LOCKS**

- Convenience, one key opens all 6 locks
- Maximum security protection
- Tough reliable performance

4599

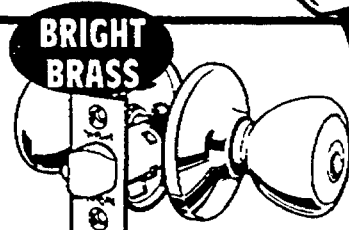

**kwikset®
TYLO ENTRY
ADJUSTABLE LATCH**

747 #400TALCP3KE

ANTIQUE BRASS... **1147**

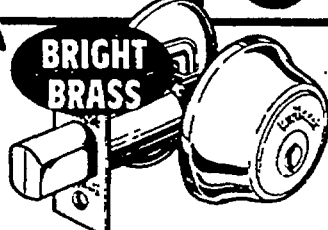

**kwikset®
SINGLE CYLINDER
DEADBOLT**

1248 #660A1 CP3K3

ANTIQUE BRASS... **1143**

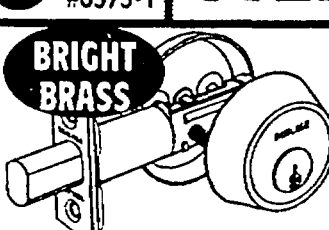

**SCHLAGE
SINGLE CYLINDER
DEADBOLT LOCK**

1548 #B160 NV605

ANTIQUE BRASS... **1648**

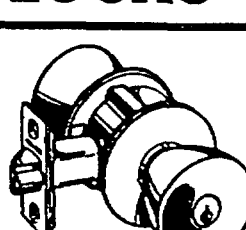

**SCHLAGE
BRIGHT BRASS
BELL ENTRY**

1399 #F51NVBEL605

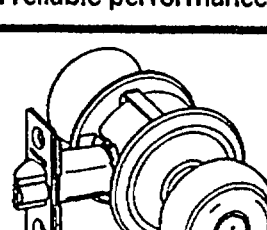

**SCHLAGE
"GEORGIAN"
ANT. BRASS ENTRY**

1699 #F51NVGE0609

We also carry a variety of home security systems.

Spruce up for spring!

Glidden

**SPRED HOUSE PAINT
DURA-FLAT FINISH**
• A premium quality acrylic latex

1273
1 GAL.

5 GALLON.....\$59



Glidden

**X-PERT
LATEX GLOSS
HOUSE PAINT**
• High gloss acrylic latex enamel

1299
1 GAL.

X-PERT™ PAINTS are manufactured for, and sold exclusively by BUILDERS SQUARE



Glidden

**X-PERT
LATEX FLAT
HOUSE PAINT**

1188
1 GAL.

5 GALLON.....\$54



Glidden

**SPRED HOUSE
DURA GLOSS OIL
HOUSE AND TRIM**

\$19
1 GAL.



ZINSSER
QUALITY SINCE 1943

**BULLS EYE
1-2-3 PRIMER SEALER**

1788
1 GAL.



**TEMPERATURE CONTROL
HEAT GUN**

3487
#2000

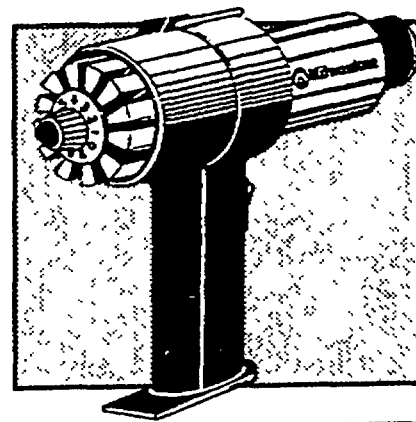

Everything to make your wood projects successful!

**PREMIUM
WATER REPELLENT
SEALER**

688
1 GAL.

5 GALLON 29.99

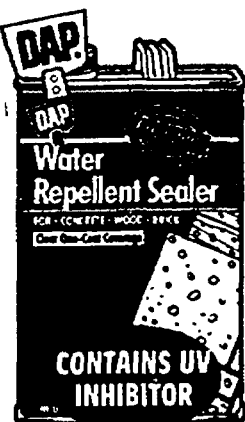

**WOODLIFE
SEMI-TRANSPARENT STAIN
WOOD
PRESERVATIVE**

1044
1 GAL.

5 GALLON \$48

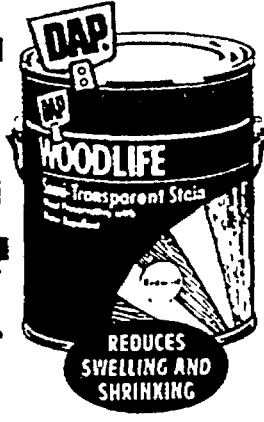

**PREMIUM WOODLIFE
CLEARWOOD
PRESERVATIVE**

1144
1 GAL.

5 GALLON \$54

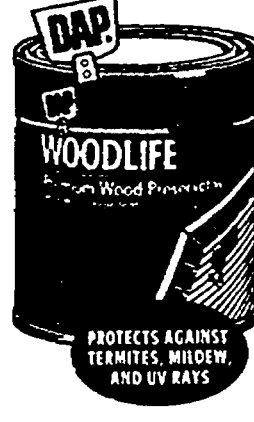

The best prices in town...guaranteed!

Got a paint project?



FAST PLUG

- Stops leaks and cracks
- Sets within 5 minutes

898

10 LBS.
#9012



WATERPROOFER

- Waterproofs and decorates in one easy step

1642

1 GAL.

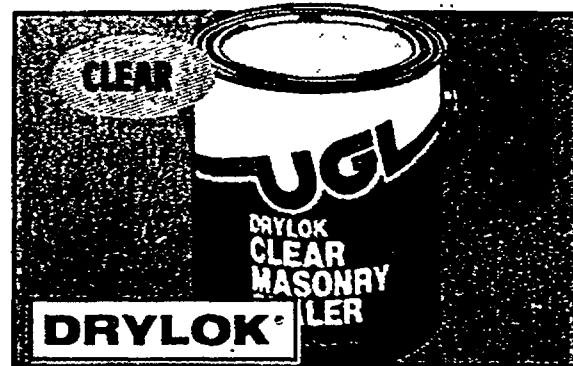

MASONRY SEALER

- A clear protective coating for new or old masonry

\$54

5 GAL.



WELDWOOD CONTACT CEMENT

- For high strength, water resistant bonding

1188

1 GAL.



FIRMAPLUG HYDRAULIC CEMENT

- Stops active water leaks under pressure

797

10 LB.



SUNNY DRY CEMENT PAINT

- Eliminates dampness, resists mildew

\$16

YOUR CHOICE
50 LB.



PANEL WELD ADHESIVE

- Strong, durable adhesive

98¢

10.5 OZ.
#25005

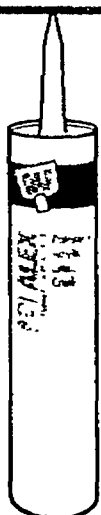

PAINTER'S ACRYLIC LATEX CAULK

- Cleans up with water

129

10.5 OZ. #18065



CONCRETE SEALANT

- Siliconized latex

239

10.5 OZ. #18021



DOW CORNING SILICONE SEALANT

- Hundreds of interior or exterior uses

344

10.3 OZ. #08646



GOOF OFF PAINT REMOVER

- Safely & quickly removes dried latex paint & much more

297

16 OZ. #2416



3 PACK ONE COATER ROLLER COVERS

688

#7004251100

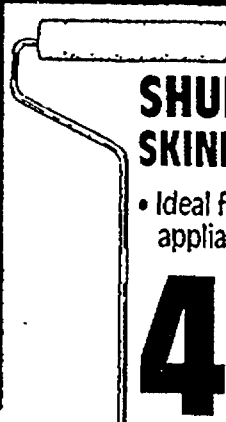

SHUR-LINE SKINNY TRIMMER

- Ideal for painting behind appliances & fixtures

457

#07110



mr. longarm SMART PAINTER SYSTEM

- Adjustable roller & removeable ext. handle

992

#9024

Not sure exactly which paint you should use?

Get everything here!

MINWAX NATIONAL WOODWORKING MONTH

Do yourself proud and start a wood finishing project.

See store for details on how to order your starter kit from Whittier Wood Products.

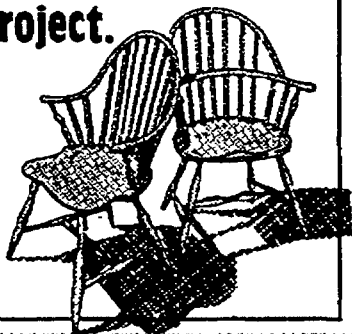

MINWAX WOOD FINISH

- Highlights the grain of wood
- Available in a variety of rich shades

588
QUART

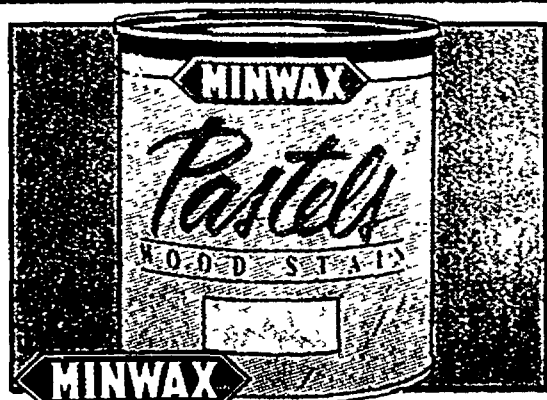

MINWAX PASTEL WOOD STAIN

- Highlights the natural grain with beautiful pastel colors

688
QUART

ASSORTED
COLORS



MINWAX POLYURETHANE

- Durable, long lasting satin or gloss finish

788
QUART

GALLON
\$24

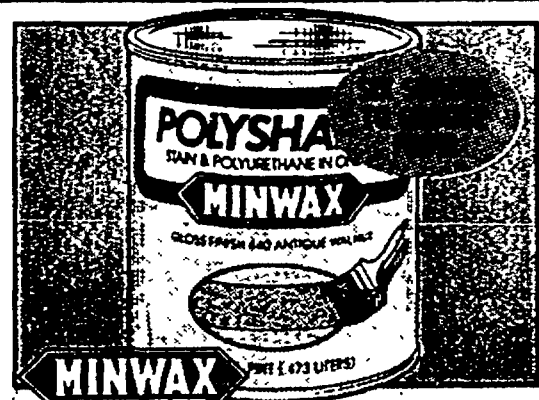

MINWAX POLYSHADES

- Stain and polyurethane in one easy step
- Gloss or stain finish

469
PINT

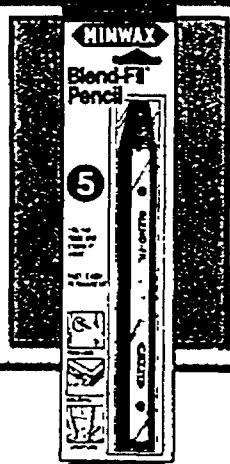

MINWAX BLEND-FIL PENCIL

- Easy quick and permanent nail holes and cracks

163

AVAILABLE
IN 3 COLORS

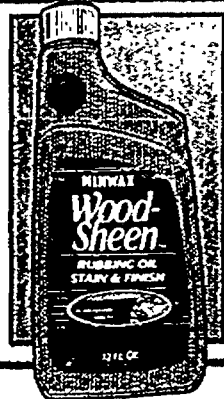

MINWAX WOODSHEEN

- Easy one-step stain and finish
- Smooth wipe-on application

397

12 OZ.

ASSORTED
COLORS



MINWAX FROSTED WOODSHEEN

- One-step stain and finish in pastel colors

492

12 OZ.



MINWAX WOOD CONDITIONER

- Allows even stain penetration on soft woods and end grains

458

#41500

PINT



MINWAX PASTE WAX

- Regular for close grained woods
- Special for open grained woods #78500

487

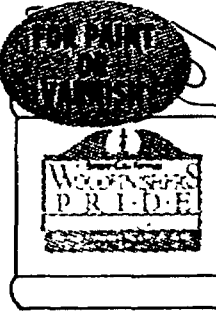

SCOTT WOODFINISHERS PRIDE STRIPPING GELS

#76510 & 76530

898

32 OZ.



MACCO LIQUID NAILS ALL PURPOSE ADHESIVE

- Handy resealable squeeze tube #06001-17

144

4 OZ.



SCOTT SKIN SHIELD CREAM

- Non-greasy, non-sticky and non-toxic #76300

282



SCOTT SHOP RAGS

- 50 count one-ply rags

544

#78500

A
A
A

Count on us for the friendly service you've come to expect from us.

Compare the choices!

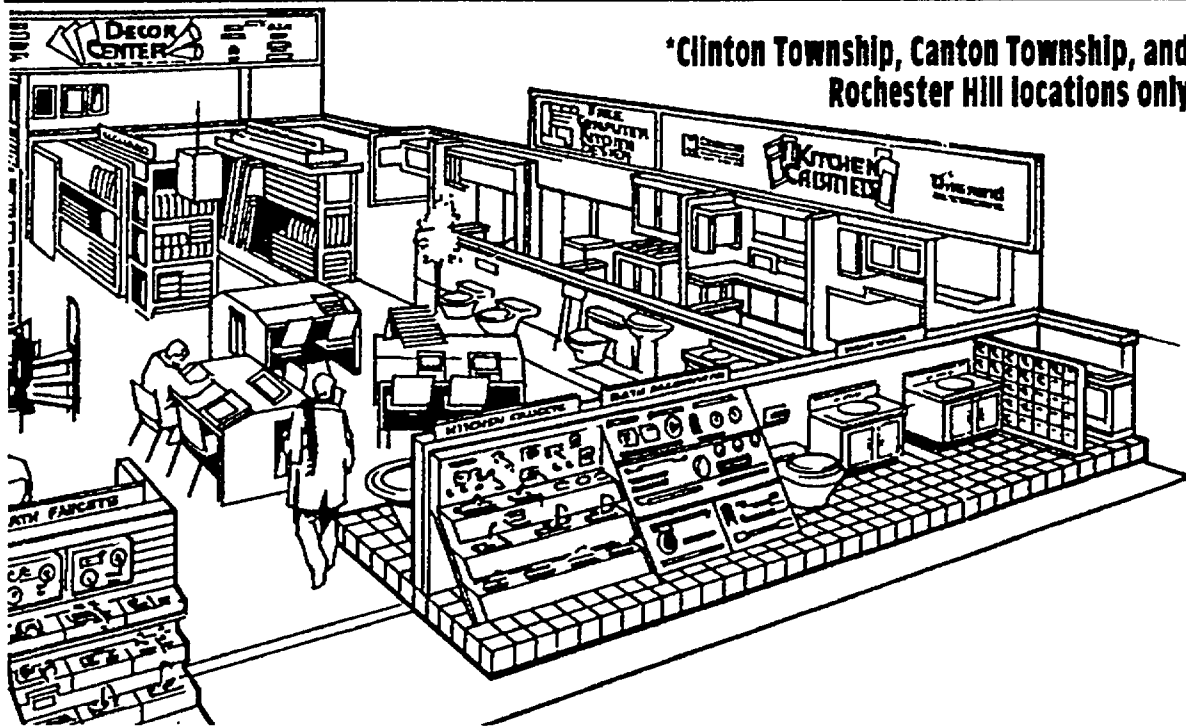

*Clinton Township, Canton Township, and Rochester Hill locations only

You'll find so many decorator choices at such low prices you've got to see it to believe it!
Come in and talk to our design consultants. They're ready to help you select designer wallcoverings, mini blinds, and lots more!

We give you the latest designs at the best prices!

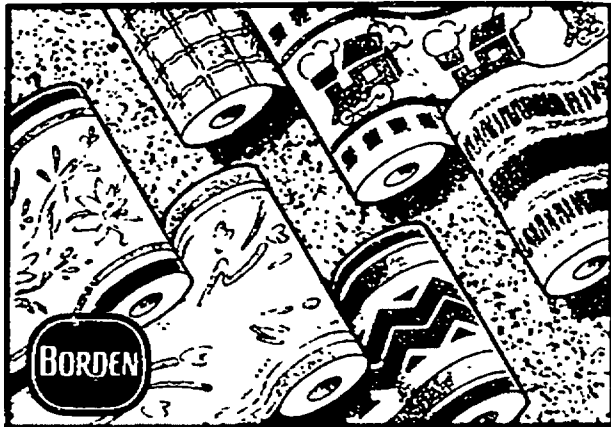

DECORATIVE BORDERS

- Pre-pasted...easy to hang
- Match, coordinate or use as a trim
- Wide selection to choose from

PRICES START AS LOW AS:

588
PER 5 YD. ROLL

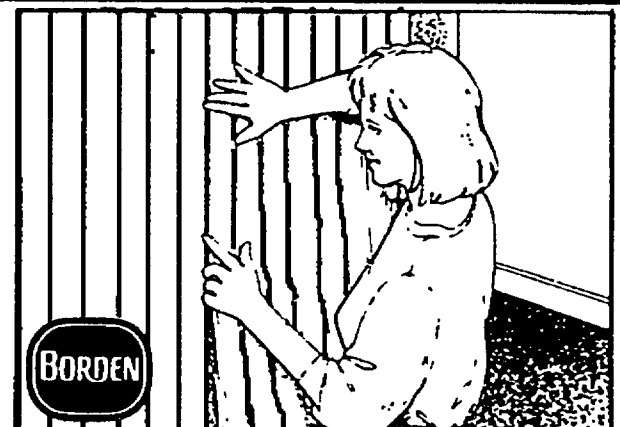

WALLCOVERINGS

- Pre-pasted
- Perfect for do-it-yourself projects
- Choice of patterns and finishes

PRICES START AS LOW AS:

895
PER DOUBLE ROLL

Everything you need to get professional results!

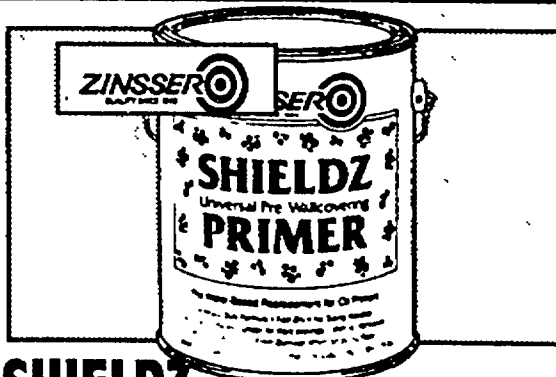

SHIELDZ PRE-WALLCOVERING PRIMER

- Can be tinted to match wallcovering or paint
- Water based

1289
GALLON #2501

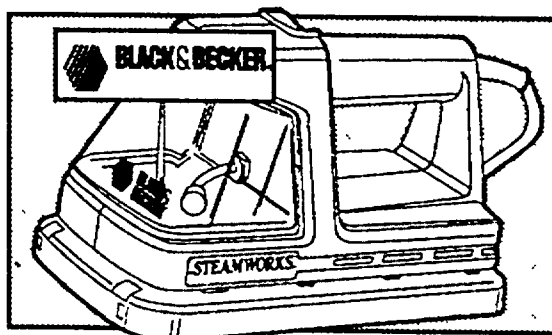

STEAMWORKS™ WALLPAPER STRIPPER

- Weighs only 3.5 pounds with water
- Gets into tight spaces

#1200

\$39

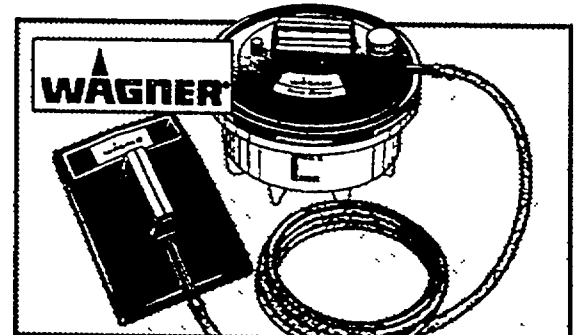

POWER STEAMER WALLPAPER REMOVAL SYSTEM

- Steamplate weighs only 8.5 ounces
- 5 quart reservoir gives 1 hour 45 minutes steaming time

#0282005

\$64

Give any room a new look in just a few hours!

Nobody gives you more!

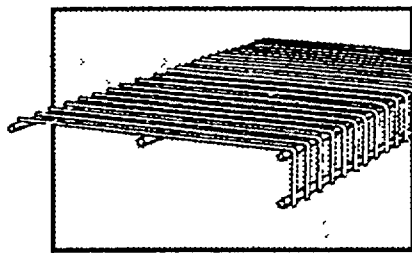

LEE/ROWAN
Where America Gets Organized

12" LINEN SHELVING

- Durable epoxy finish and all steel construction

93¢

LIN.
FT.

#41296

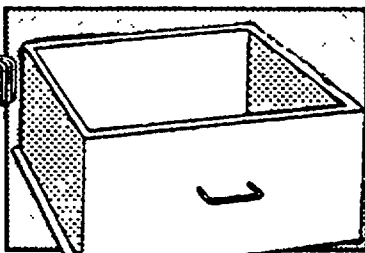

SYSTEM
WORKS!

DRAWER UNIT

- Scratch and stain resistant
- Gray melamine finish

\$19

6-IN

#2405

12-IN. DRAWER **\$22**

24-IN. CLOSET STARTER PACK

- Scratch and stain resistant melamine finish
- Completely adjustable and removable

#2400

\$58

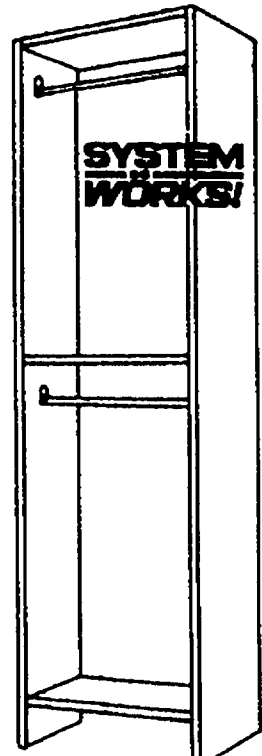

SYSTEM
WORKS!

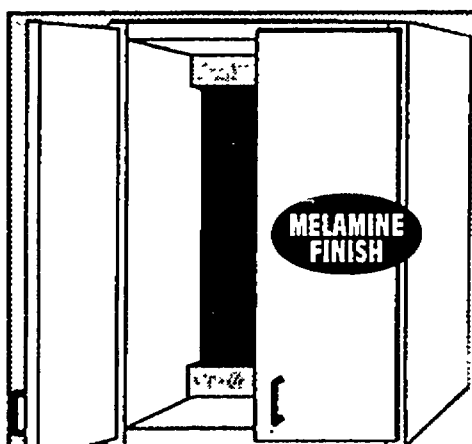

MELAMINE
FINISH

SYSTEM
WORKS!

CABINET PACK

- Mounts to wall
- 31"Hx24"Wx12"D

#2008

\$45

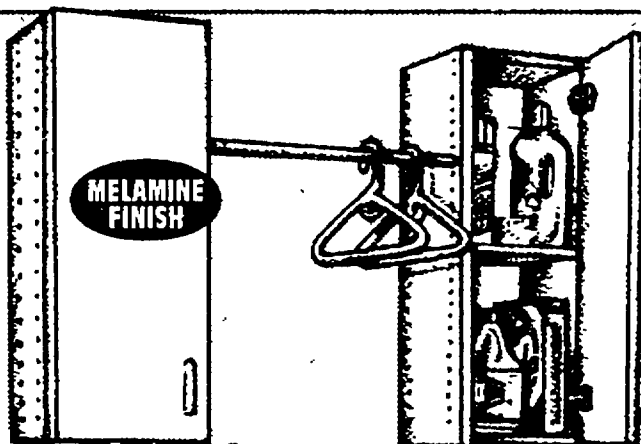

MELAMINE
FINISH

SYSTEM
WORKS!

STORAGE UNIT

- Includes 2 cabinets, 2 doors, 4 shelves and clothes pole

#2013

\$49

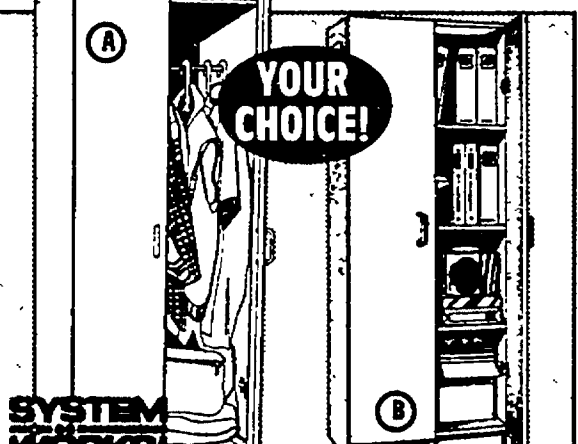

YOUR
CHOICE!

SYSTEM
WORKS!

WARDROBE UNIT OR STORAGE CABINET

- A. 72"Hx24"Wx20"D
- B. 72"Hx24"Wx16"D

#2420, #2430

\$109

LEE/ROWAN
Where America Gets Organized

helps you organize everything.

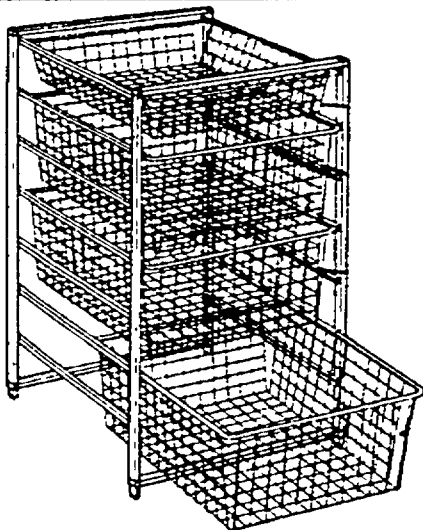

1 RUNNER BASKET

2 RUNNER	8.50
3 RUNNER	11.50
5 RUNNER BASKET FRAME.....	19.97
7 RUNNER BASKET FRAME	22.97

774

#TM51603

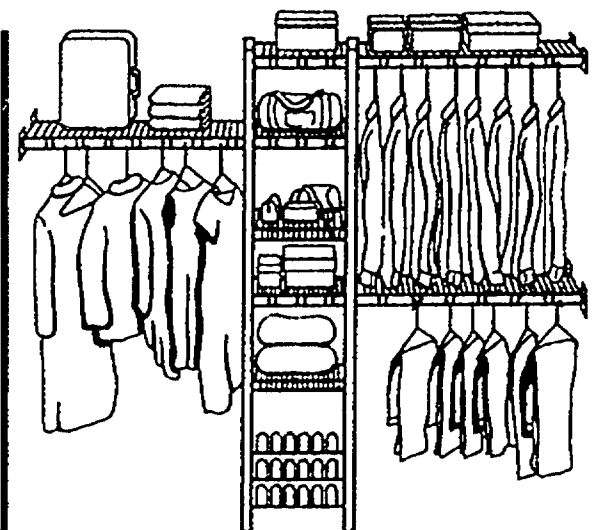

CLOSET ORGANIZER

- Durable baked-on epoxy finish
- All hardware and installation instructions included

3625

49"X94" #5138

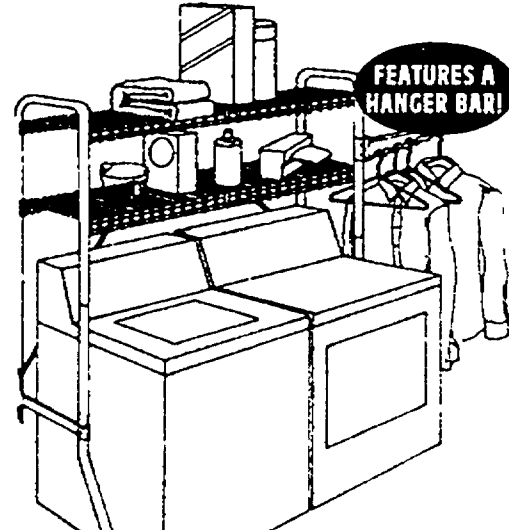

FEATURES A
HANGER BAR!

LAUNDRY CENTER

- All steel construction — baked-on white epoxy finish
- Hardware included

3427

#5187

Why pay specialty store prices? Buy here instead!

For the lowest prices...



Argonne 6' NEWPORT CARPET TURF

- Limited 12 month no-fade warranty
- Black, Blue/Black or Cocoa

YOUR
CHOICE!

217
PER L.F.

COCOA 12 FT. ROLL	LINEAR FOOT COST
337 PER SQ. YD.	449 LN. FT.

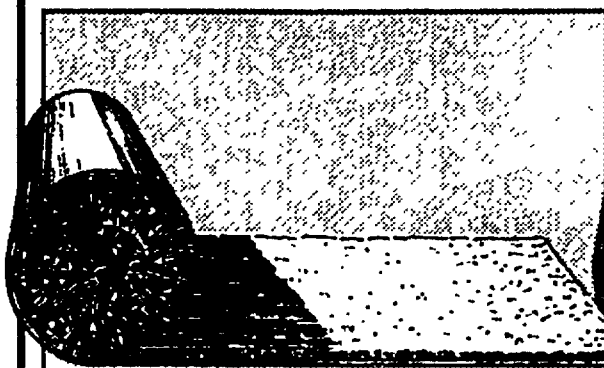

Argonne 12' SAVANNAH CARPET TURF

- Easy to clean, resists stain
- Ivy Green, Cocoa or Silver/Black

YOUR
CHOICE!

594
PER
SQ. YD.

LINEAR FOOT COST
792 LN. FT.

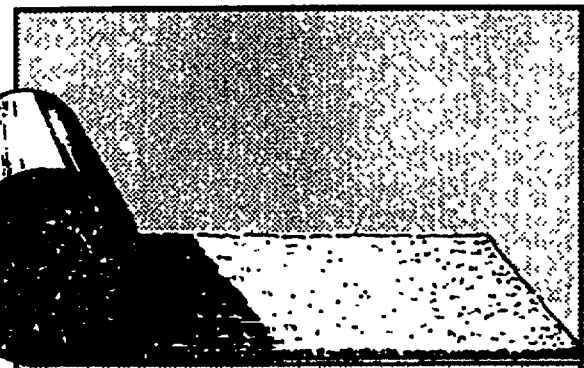

Argonne 12' WAIKIKI CARPET TURF

- Limited 5 year no-fade warranty #T027
- Ivy green
- Easy to clean, resists stain

468
PER
SQ. YD.

LINEAR FOOT COST
624 LN. FT.

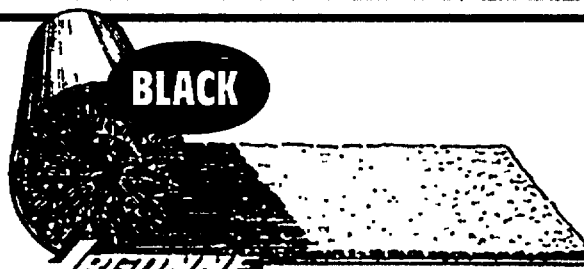

BLACK

Argonne 6' BEACH-FRONT CARPET

- Limited 5 year no-fade warranty

162
L.F.

INDOOR OR
OUTDOOR USE!

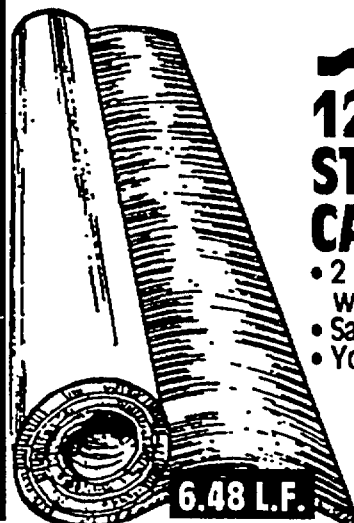

Argonne 12' TUFF STUFF CARPET

- 2 year no-fade warranty
- Sable or Gray
- Your choice

486
PER
SQ. YD.



YOUR
CHOICE!

Argonne 6' VANITY CARPET

- Dusty Rose or Maple Sugar

426
L.F.

EASY TO INSTALL,
EASY TO CLEAN!

We're your ceramic tile warehouse!



4 1/4" CERAMIC WALL TILE

- Available in white, parchment, bone, blue, yellow, and gray

932
5 SQ. FT. PER CTN

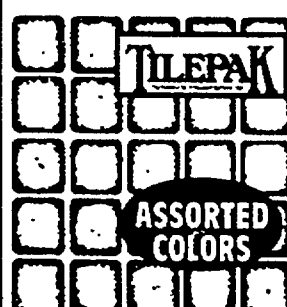

2 1/4" INCH MOSAIC TILE

- Comes in 12"x12" sheets
- Available in many colors

\$32 10 SQ. FT. PER CTN.



TILE GUARD

- Restores grout

418 #TG4.3-12CP
4.3 OZ.



1" MOSAIC TILE

- White tile
- Comes in 12"x12" sheets
- Stain resistant

2499 10 SQ. FT. PER CTN.



6X6 QUARRY FLOOR TILE

- Designed for easy installation
- Frost proof

28¢ PER CARTON
1232 11 SQ. FT.



TILEPAK WALL ADHESIVE & GROUT

- Pre-mixed
- #WTW

2288 GALLON



SILICONE GROUT SEALER

- Specially formulated

597 #SS22-6
22 OZ.

We sell direct from our warehouse to give you all

buy in our warehouse!

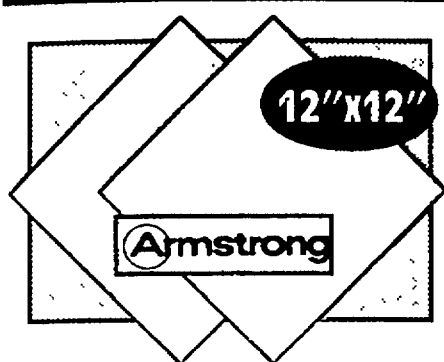

STYLISTIK

- Self-adhering

77¢ PER PC.

#28202

CTN. OF 45 **34.65**

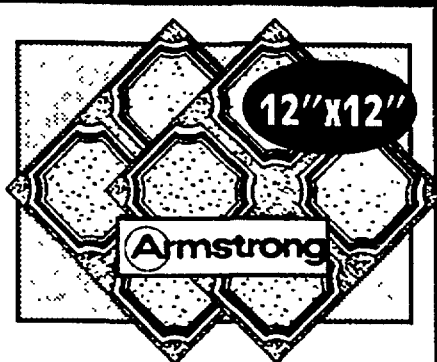

SOLARIAN

- Easy care no-wax finish for long-lasting shine

120 PER PC.

#26544

CTN. OF 45 **\$54**



CITATION

- Solarian no-wax surface
- Heavy duty vinyl construction

153 PER PC.

#23010

CTN. OF 30 **45.90**

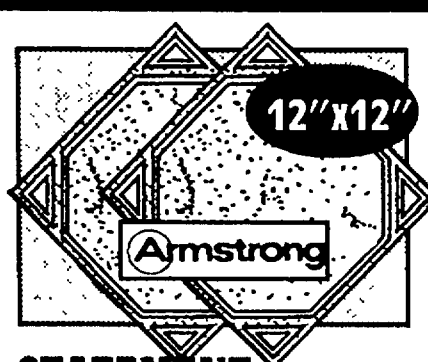

STATEMENT SOLARIAN

- No-wax
- Damage resistant

178 PER PC.

#23501

CTN. OF 30 **53.50**

We've got it all at the lowest prices in town!



Cleaners

Trim and moulding

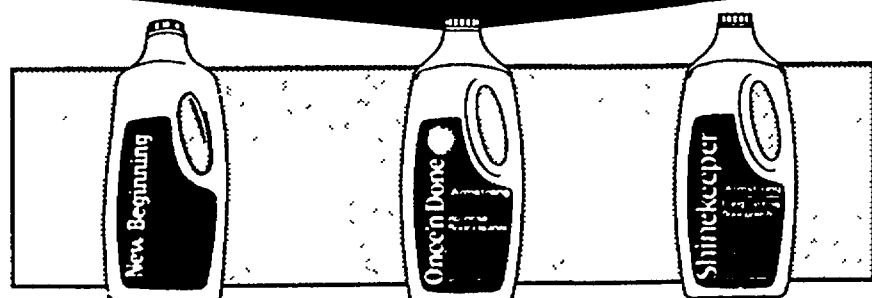

NEW BEGINNING

- Extra strength cleaner and wax remover

459

QT. #S-325

ONCE N' DONE

- No rinse floor cleaner

679

QT. #S-330

SHINE KEEPER

- Long lasting floor polish

879

QT. #S-390

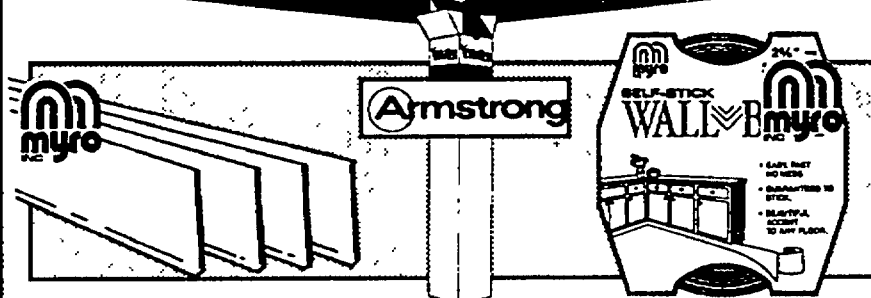

WALL BASE

- Made of high grade vinyl to resist wear, abuse

170

4\"/>

TRIM & FIT KIT

- Helps install your vinyl flooring

845

#934

WALL BASE

- Self adhesive for no-mess application

1568

4\"/>

Everything you need for do-it-yourself installation!

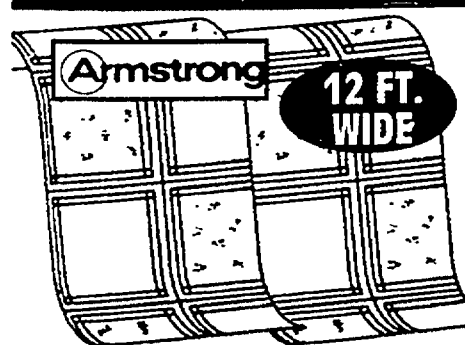

PREVAIL

- Printed design available in many popular colors
- Vinyl with easy care no-wax surface
- Extra thick and flexible

1049

SQ. YD.

LN. FT. **13.99**



SUNDIAL

- Solarian® no-wax surface keeps its like-new look
- Built-in shine for easy care

1115

SQ. YD.

LN. FT. **14.87**



WELDWOOD COVE BASE ADHESIVE

- Resists cracking and drying out
- Adheres to drywall, plaster, concrete and other surfaces
- Brown

469

QUART
#25053



FLOORING ADHESIVE

- A latex base adhesive that resists moisture and alkali

1519

GALLON
#S-255

the extras at no-frills prices that save you money!

Why pay high prices?

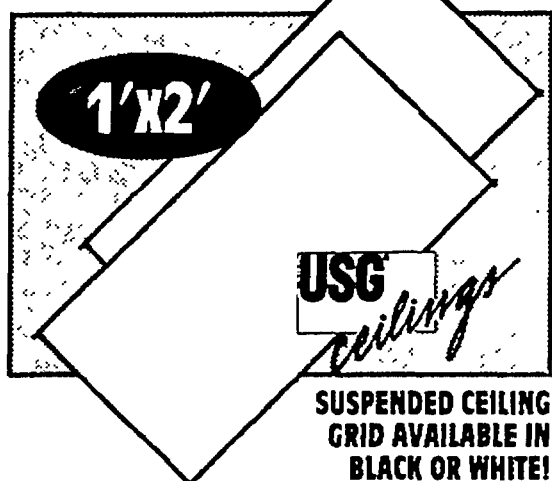

"STONEHURST"

104

PER PC.

CARTON OF 16
16.64



"FIFTH AVENUE"

227

PER PC.

CARTON OF 8
18.14

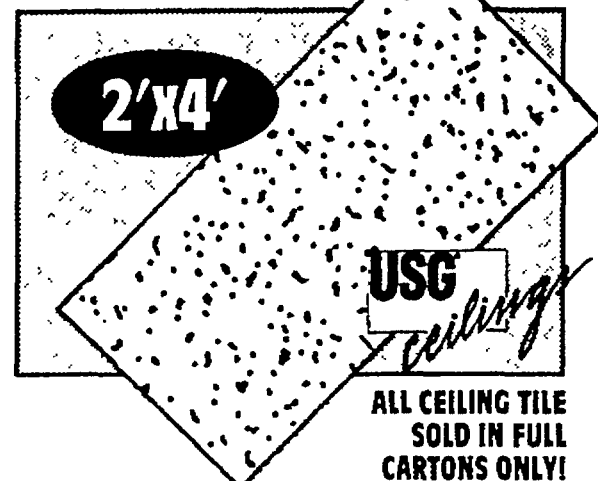

"CREVICE"

239

PER PC.

CARTON OF 8
19.12

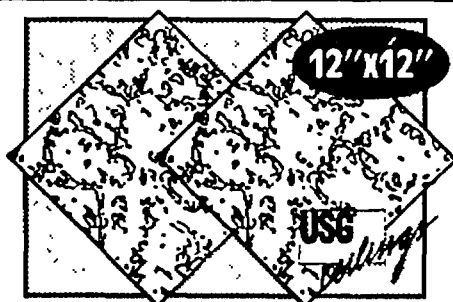

"LACE"

51¢

PER
PC.

CTN. OF 32
16.40

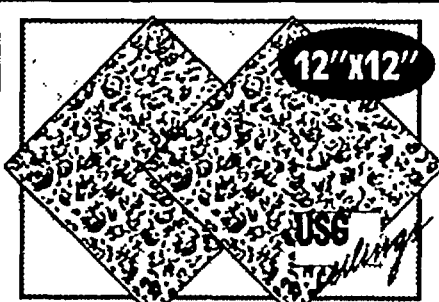

"ORLEANS"

49¢

PER
PC.

CTN. OF 32
15.67

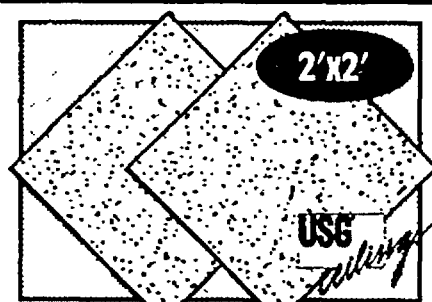

"SAVILLE ROW"

327

PER
PC.

CARTON OF 12
39.19



"CHEYENNE"

476

PER
PC.

CARTON OF 12
57.16

USG
ceilings

are easy to install in any room of your home!

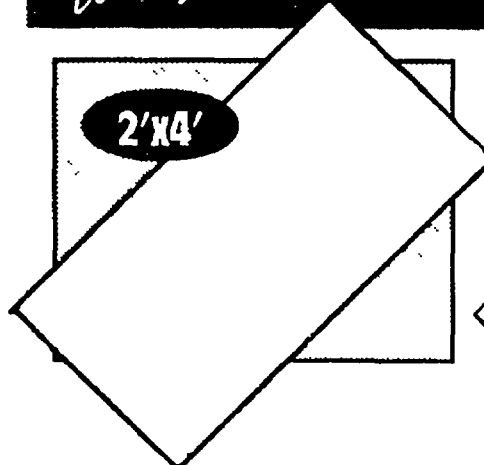

"STONEHURST"

232

PER PC.

CARTON OF 8
18.58

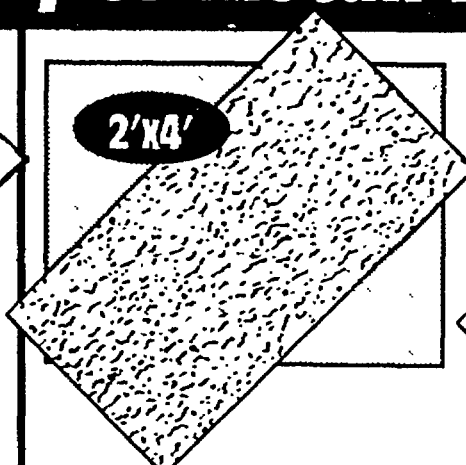

"TABARET"

290

PER PC.

CARTON OF 12
34.78

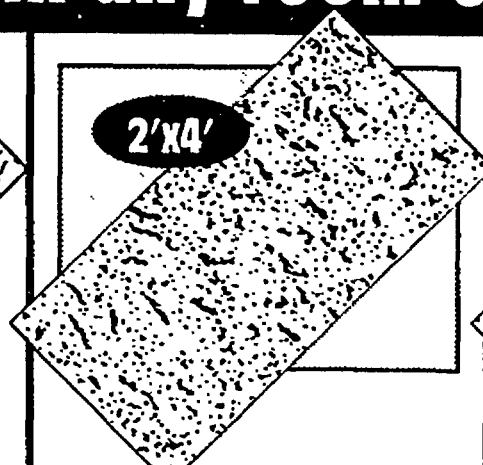

"FIFTH AVE. FIRE CODE"

356

PER PC.

CARTON OF 8
28.48

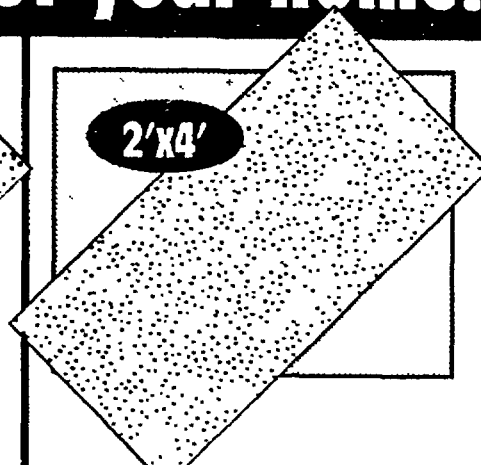

"YUMA"

395

PER PC.

CARTON OF 8
31.60

We give you 30,000 of the best homes fix-up

Buy here and save!

TRIMLINE

- Lighted keypad
- Last number redial #443

\$22

DESK/
WALL
MOUNTABLE
IVORY-BLUE

SPEAKERPHONE

- Wall or desk mountable
- FCC approved #TP2308

\$25

PULSE OR
TONE
SWITCH

REMOTE ANSWERING SYSTEM

\$39

#1028

BellSouth Products

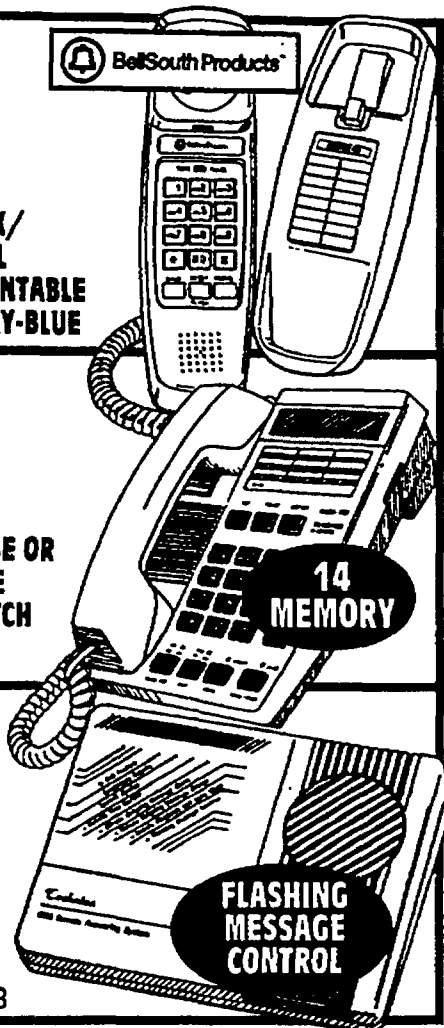

14
MEMORY

FLASHING
MESSAGE
CONTROL



BellSouth Products

"SOUTHWIND" CORDLESS PHONE

- Break resistant rubber antenna
- 2-position recharge
- Last number redial #660

\$54

DESK/WALL
MOUNTABLE

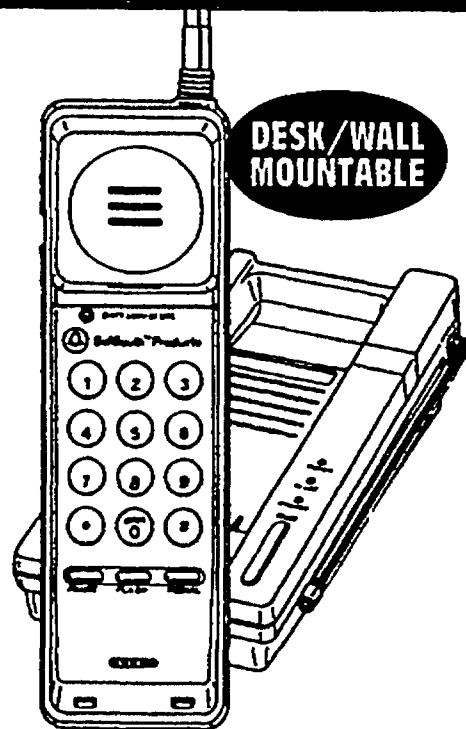

Cordless Telephones

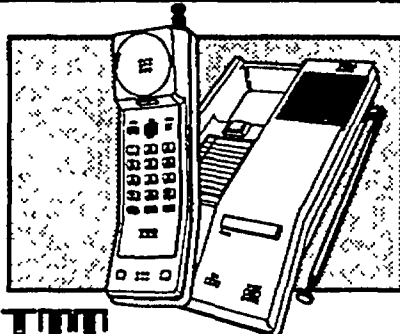

ITT CLEAR TALK™

- Lighted dial #3310

\$79

DESK/WALL
MOUNTABLE

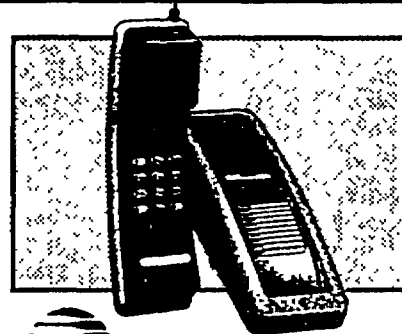

AT&T

- Digital security system #4320

\$89

9 NUMBER
MEMORY

Telephone Accessories

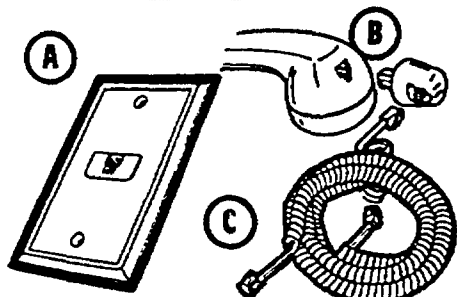

A. WALL JACK
#TA67-#TA77

1.99

B. PHONE COIL CORD
"TWISSTOP" #TA223

3.49

C. 25FT. TELEPHONE
COIL CORD #TA65

4.93

Audio Cases

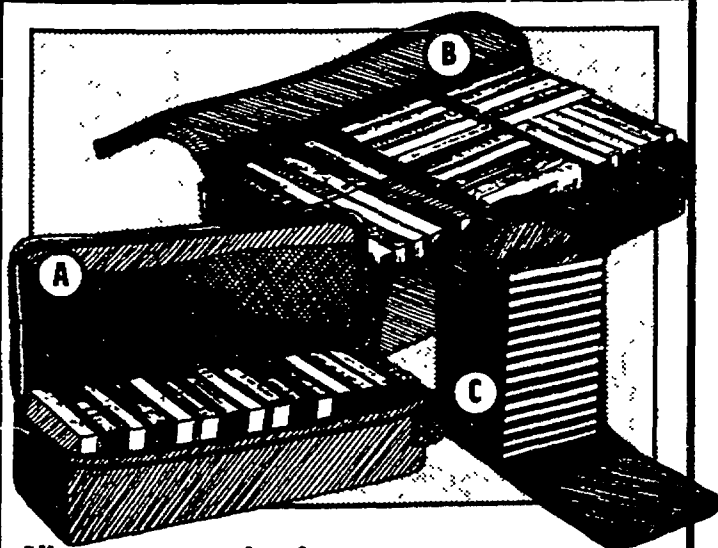

All cases are made of
durable nylon with
foam padding and
easy access smooth-
operating zipper

A. 15 CAPACITY
CASSETTE #SC15

3.75

B. 36 CAPACITY BOXED
CASSETTE #SC-36

6.75

C. 15 CAPACITY
COMPACT DISC #SCD15

6.75



Audio/Video Accessories

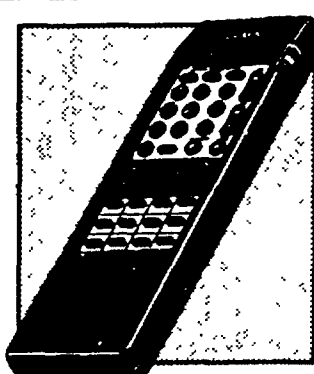

MULTI-ACCESS CONTROL

- Preprogrammed
- Learning capable

#MAC20

\$39

BATTERIES
INCLUDED



WIRELESS VIDEOCASTER

- Wireless VCR multiplier

#VC2000

\$59

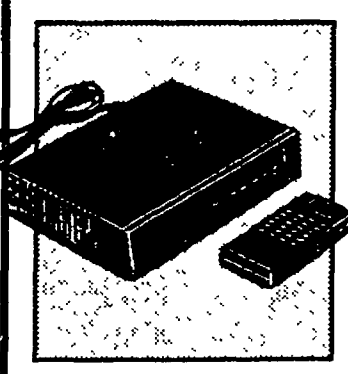

DELUXE TV/CABLE TUNER

- Converts any TV to
wireless remote control

#AD7500

\$79

products, all at low warehouse prices everyday!

Everything for projects!

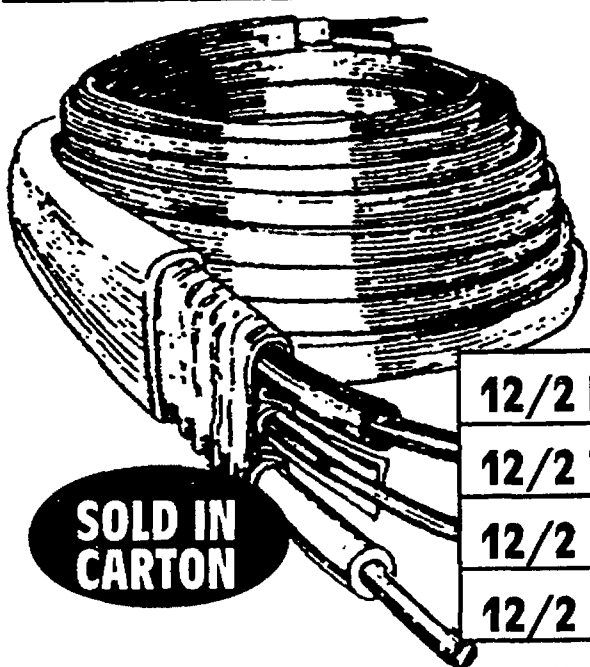

ROMEX WIRE

• For exposed and concealed interior wiring

12/2 NMB W/G 25'	\$5
12/2 NMB W/G 50'	9 ⁸⁵
12/2 NMB W/G 100'	\$18
12/2 NMB W/G 250'	\$32

SOLD IN CARTON

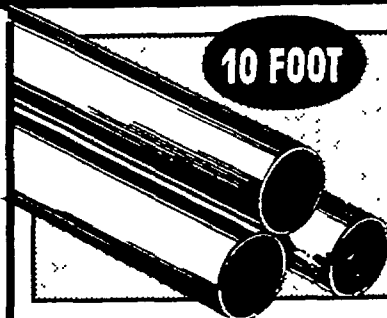

10 FOOT

EMT CONDUIT

1/2"	3/4"	1"
1 ⁹⁵	2 ⁹⁵	4 ⁸⁸

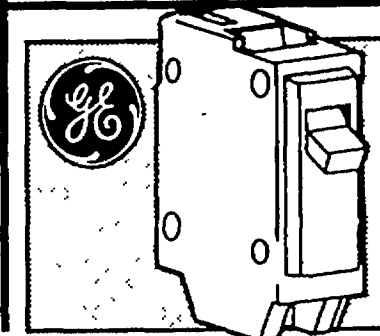

15-20-30-40 AMP BREAKER

4⁹⁵ EACH

1/2" OR 1" SINGLE POLE

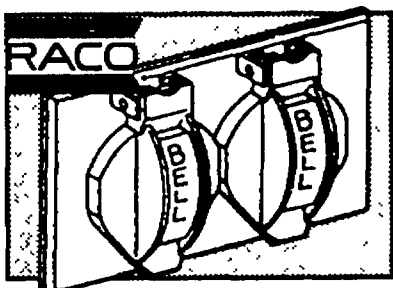

DOUBLE FLIP OUTLET COVER

1⁸⁸ #5738-0

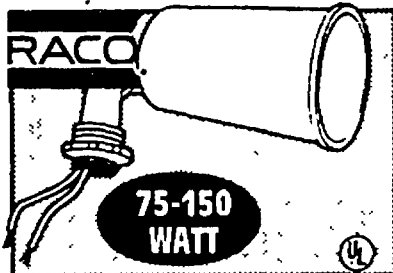

SINGLE LAMP HOLDER

75-150 WATT
WITH COVER #5789-0 **3.98** #5785-0

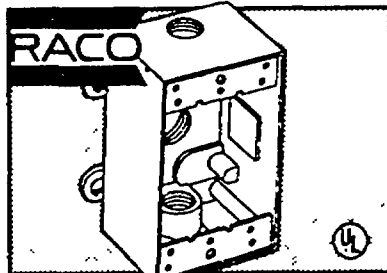

RECTANGULAR BOX

3 OUTLETS, 1/2" KNOCKOUTS
1⁹⁸ GRAY #5758-0

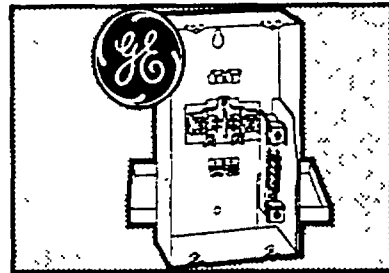

LUG BOX

40 AMP	\$24
70 AMP	\$27
125 AMP	\$29

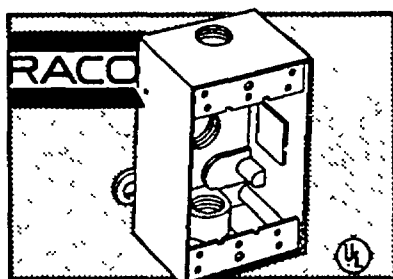

RECTANGULAR BOX

3 OUTLETS, 1/2" KNOCKOUTS
1⁹⁸ GRAY #5758-0

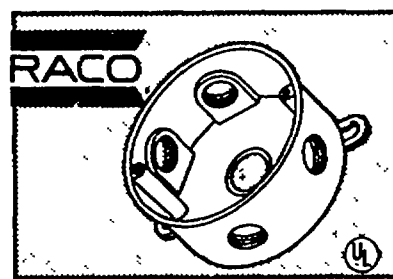

4-INCH ROUND BOX

5 OUTLETS, 1/2" HOLES
2⁹⁸ #5765-0



FLOODLIGHT HOLDER KIT

#2H75
14⁹⁶ • BRONZE • WHITE • GRAY

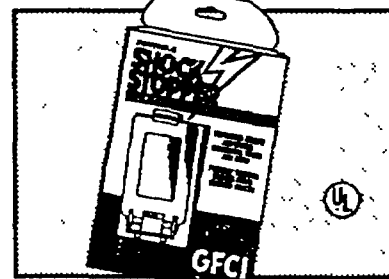

PORTABLE SHOCK STOPPER

#4000GGFCI
19⁹⁹

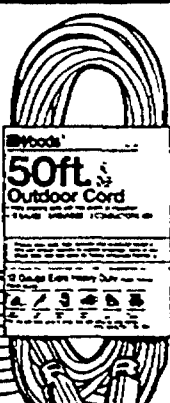
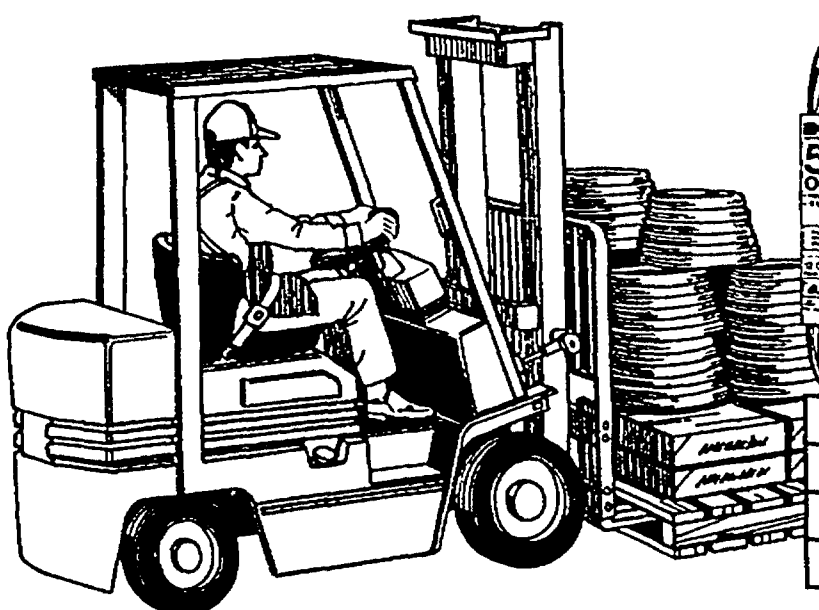

IllWoods® 50 FT. INDOOR/OUTDOOR EXTENSION CORD

16-3 SJT MEDIUM DUTY #268	8.49
14-3 SJT HEAVY DUTY #626	15.97
12-3 SJT EXTRA HEAVY DUTY #529	\$21
12-3 SJT TRIPLE TAP #819	\$33

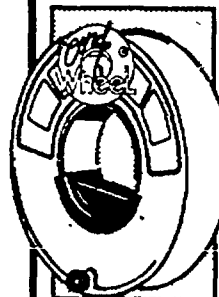

14-INCH CORDWHEEL

6⁸⁹ #32700
14 GAUGE
100 FT. CAPACITY

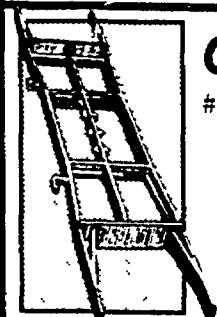

CORDWRAP

#32100
1⁰⁹
HOLDS UP TO 150 FT.

We cut electrical wire to the length you need!

We sell it all for less!

INTERMATIC®

MALIBU FLOODLIGHT SETS

- Standard low voltage lamps
- Non-corrosive polymer fixture, weather-proof 12-volt outdoor cable and automatic plug-in power pack #LV80710T, #LV88710-T60, #LV28710T

YOUR CHOICE!

63²⁴

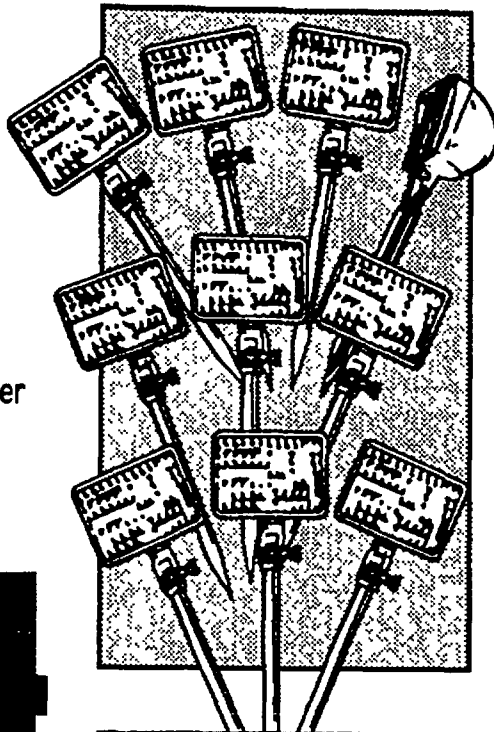

**10-LIGHT
RECTANGULAR**

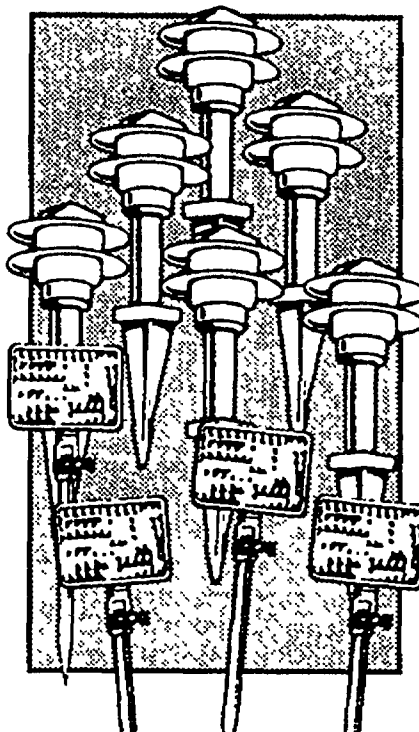

**10-LIGHT
COMBINATION**

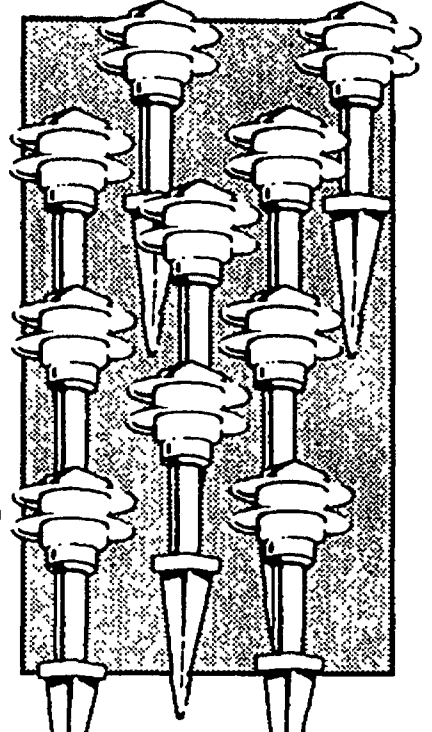

**10-LIGHT
TIER II**

MALIBU® Outdoor Floodlight Sets

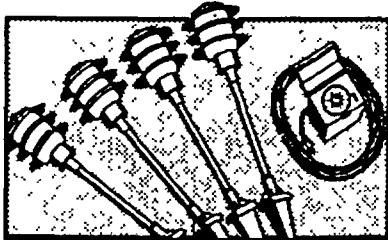

LOW VOLTAGE TIER LIGHT SET

- Set includes 4 light fixtures, 50' of low voltage cable, plug-in power pack with timer #LV2874T

\$52

SET

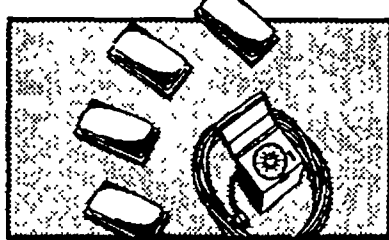

RECTANGLE SURFACE 4 LIGHT SET

- Brings out the nighttime beauty of your home
- Unique compact design that fits neatly in small lighting areas #LD6264T

\$34

SET

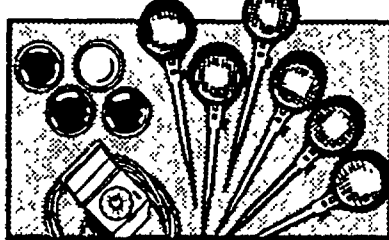

FLOODLIGHT SET WITH TIMER

- Includes 6 floodlight fixtures, 4 assorted color lenses, plug-in power pack with timer, plus 100' of low voltage cable and stakes #LV1076T

\$44

SET

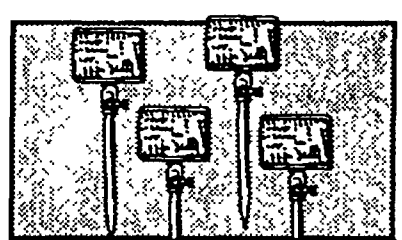

4-LIGHT ZOOM FOCUS

- Prismatic polymer lenses
- Includes 75' of cable #LV3074TZH

\$49

SET

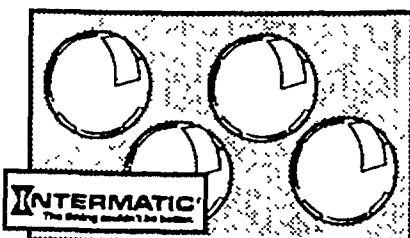

COLORLED LENS

- For use with LF-107 metal floodlight assembly #LV293

1.99

EACH

YOUR CHOICE:

- AMBER
- BLUE
- RED
- GREEN

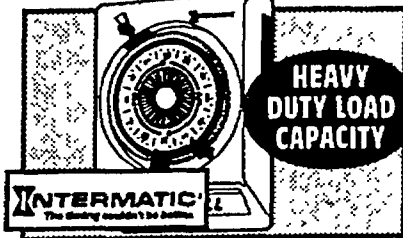

APPLIANCE TIMER

- Automatically controls appliances #SB-111-C

3.99

PLUG-IN

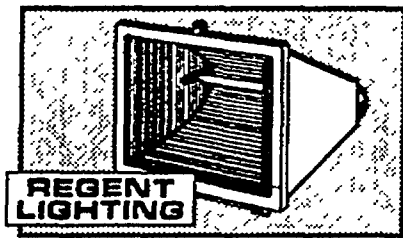

500 WATT QUARTZ FLOODLIGHT

- Thermal tempered glass lens #QL500WL

19.99

INDUSTRIAL
GRADE

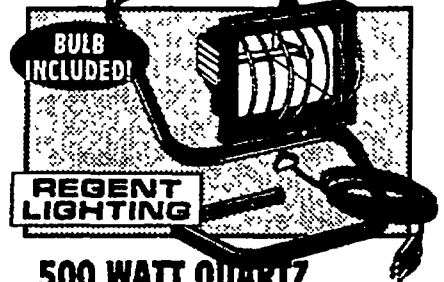

500 WATT QUARTZ PORTABLE LIGHT

- Black aluminum stand #PQ500WL

\$29

1 YEAR
LIMITED
WARRANTY

Nobody beats our selection of replacement bulbs!

More ways to cool it!

We can install your ceiling fan!

we can special order ceiling fans

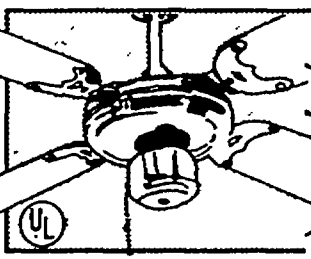

48-INCH/3-SPEED WHITE

- Reversible motor
- Light kit adaptable

\$27

#V-48R-4W

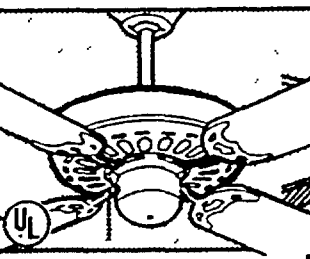

52-INCH/3-SPEED NEWPORT

- Reversible motor
- Light kit adaptable

\$37

#V652-4W-PB-AB-WH

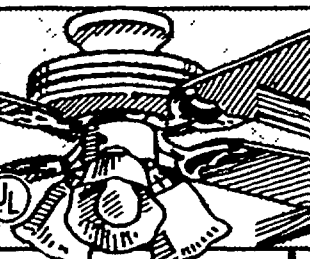

42-INCH/3-SPEED DUAL MOUNT

- White/polished brass
- Includes light kit

\$39

#4142H-WH3L

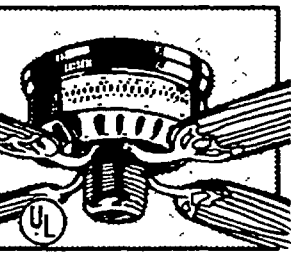

52-INCH/3-SPEED HUGGER

- Reversible motor
- Bright brass finish

\$48

#702

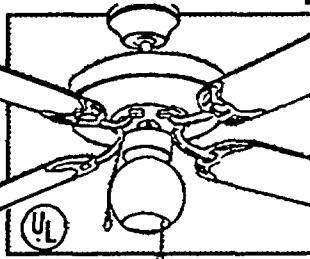

52-INCH/3-SPEED OUTDOOR

- Corrosion resistant hardware

\$59

#GOE52WH

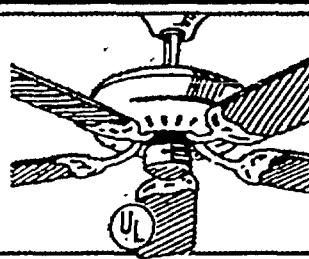

52-INCH/3-SPEED 5-BLADES

- 5 year limited warranty

59⁹⁶

#AC8452-5

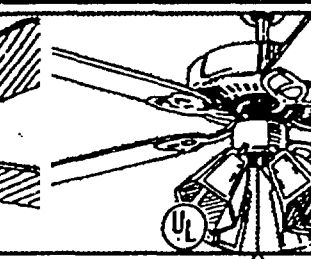

52-INCH/3-SPEED DUAL MOUNT

- Includes light kit

69⁹⁶

#JY-5S52

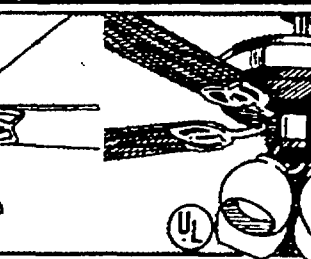

52-INCH/3-SPEED DUAL MOUNT

- Includes light kit

79⁹⁶

#JY-66525

Brighten any room with lamps!

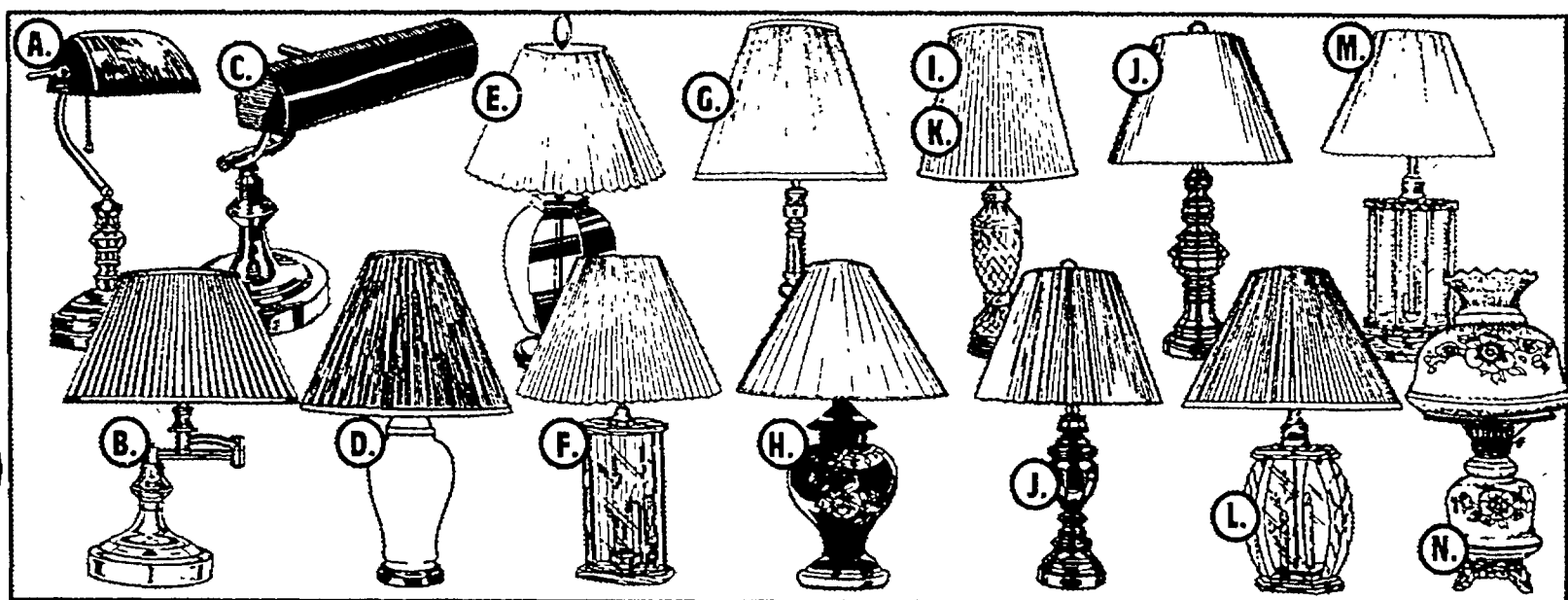

GREAT STYLE, LARGE SELECTION!

We carry a large assortment of table lamps. Choose from clear glass, Ginger jar, oriental style, brass plated, solid brass, plus a whole lot more! You're sure to find one just right!

A. 14 1/2" BANKERS =EA06203	\$17	H. 28" ORIENTAL =T61045B-1	39.96
B. BRASS SWING ARM =EA06205	\$17	I. 29" 24% LEAD CRYSTAL =830	39.96
C. 13" SOLID BRASS PIANO =EA06201	\$17	J. 31" BRASS PLATED =T-181 =T-136	\$49
D. 26" GINGER JAR =T7130-1-2	\$19	K. 29" 24% LEAD CRYSTAL =3503	49.96
E. 20" CLEAR ACCENT =A214-1	19.96	L. OAK/BEVELED GLASS =T459-1	49.96
F. 28" OAK/GLASS PANELS =T432-1	29.96	M. OAK/BRASS =T455-1-1	49.96
G. 28" TOUCHTRONIC =T9100-1	\$39	N. 26" HURRICANE =H26BL-1	49.97

Visit our warehouse for everything to spruce up

Make any room sparkle!

DINING CHANDELIERS

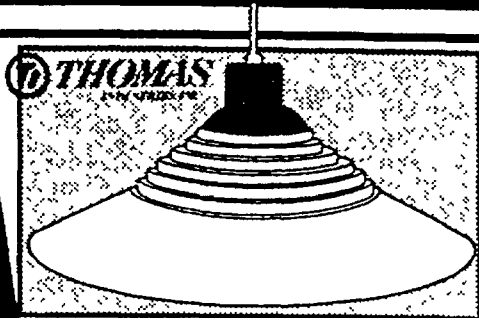

FROSTED GLASS

- Acid etched glass

\$59

SINGLE LIGHT

#DY6610-7/10/40

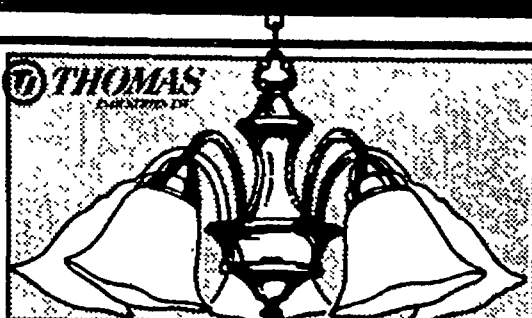

ETCHED RIBBED GLASS

- Polished brass finish

\$89

FIVE LIGHT

#DY6950

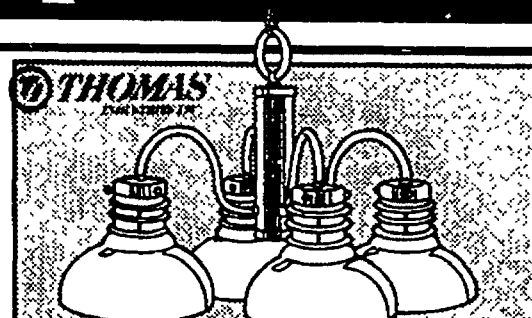

WHITE GLASS

- Ivory and white finish

\$99

FOUR LIGHT

#DY6769-15

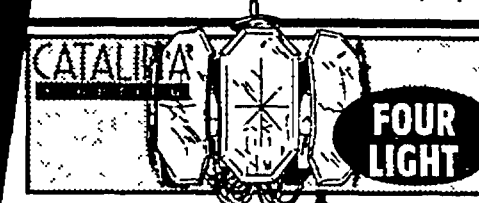

BEVELED CLEAR GLASS

- Bright brass finish

#806B021

\$49

FOUR LIGHT

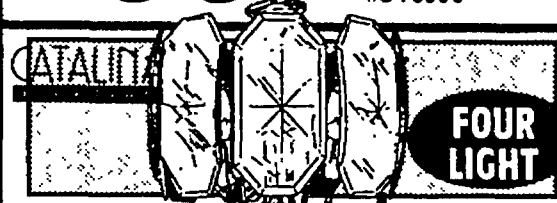

AMBER OR SMOKE CURVED GLASS

- Brass accents

#806B022/806B024

\$49

FOUR LIGHT

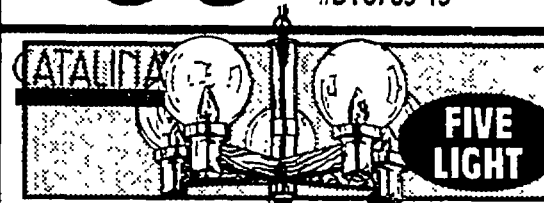

GLOBE LIGHTS-OAK ARMS

- Solid oak wood arms

#810BWF3-2

\$47

FIVE LIGHT

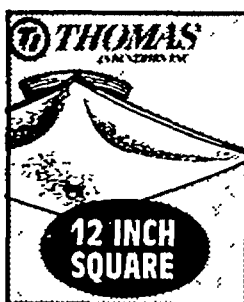

CURVED WHITE GLASS

- 12" square
- Matches any decor

\$345

#DY6100



CRYSTAL DESIGN ON WHITE

- Takes two 60 watt bulbs

\$799

#DY6108

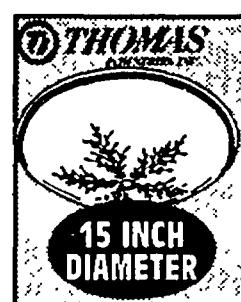

ROUND WHITE GLASS

- Up to 3-60W bulbs

\$16

#DY6110

BATH FIXTURES CEILING FIXTURES

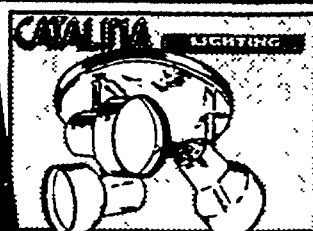

THREE LIGHT TRACK

- Two step head designs

\$24

#200108



THREE LIGHT TULIP

- Antique brass finish

\$11

#205AOCO

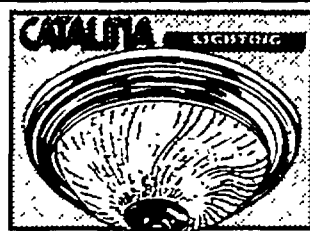

TWO LIGHT DOME

- Flush mounted

\$26

#202402CL-6

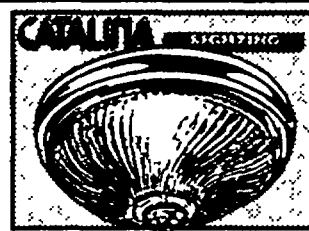

TWO LIGHT SWIRL

- Bright brass fixture

\$20

#202302-6

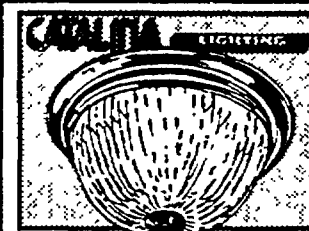

FOUR LIGHT DOME

- Clear halophane cover

\$20

#202602

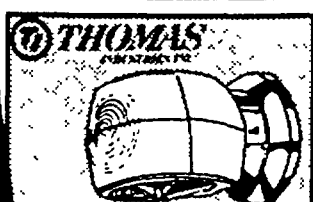

SINGLE LIGHT WHITE GLASS

- Chrome finish

\$6.99

#DY-6227



TULIP WITH BRASS

- Polished brass finish

\$49

#DY-6293

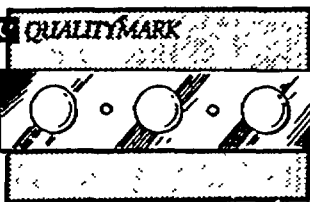

3 LITE VANITY STRIP

- Bright brass, antique brass or chrome

\$9

#5-17892-06
#5-17892-01
#5-17892-05

POOL TABLE LAMPS

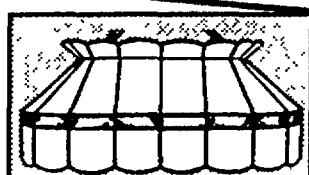

ROSE & WHITE

- Round glass pool table lamp

\$139

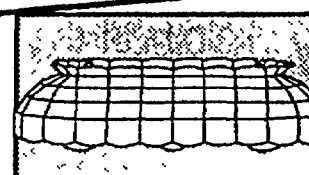

COFFEE

- 40" beige coffee

\$159

your house from top to bottom, inside and out!

Planning to remodel?

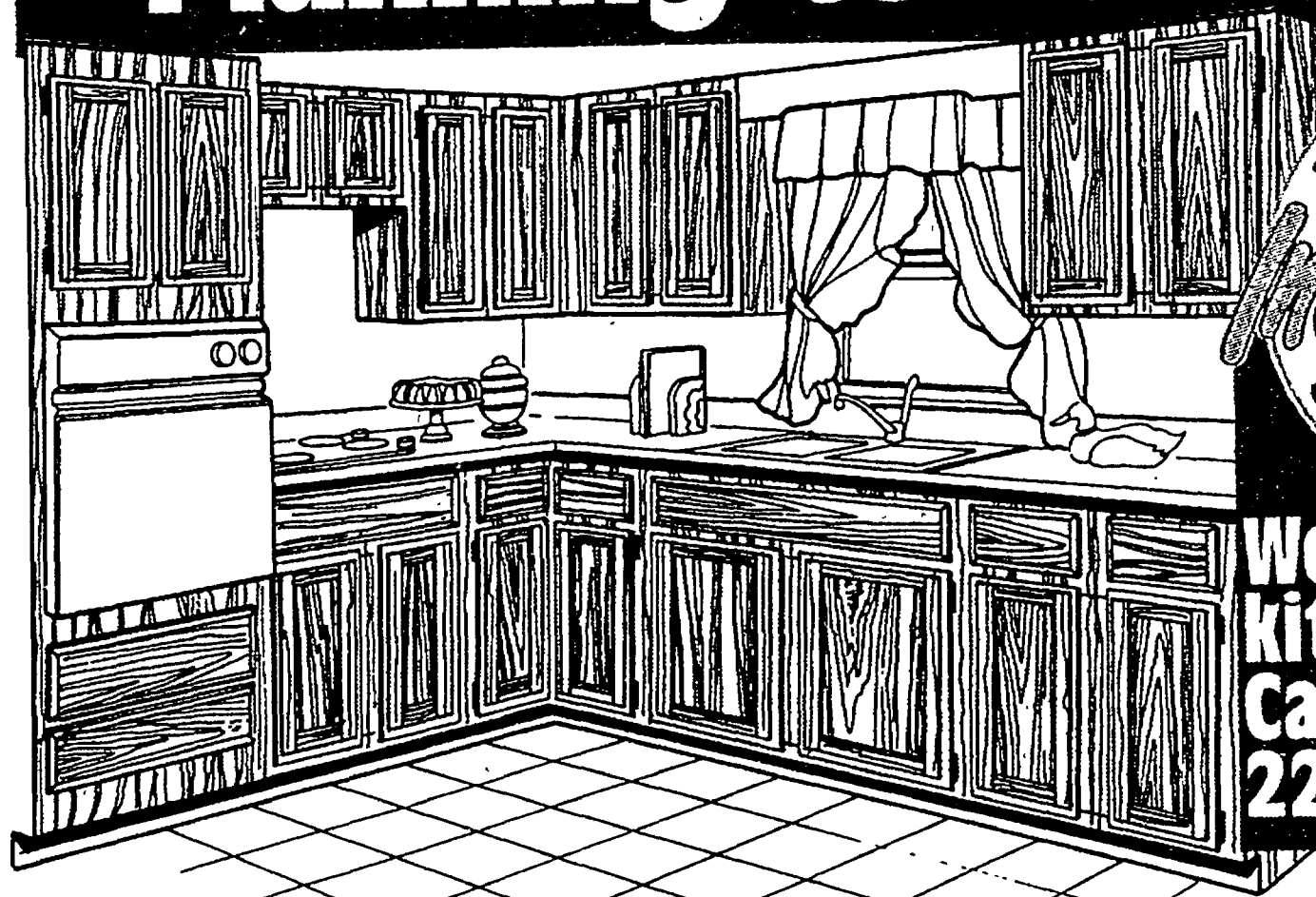

**We remodel
kitchens.
Call 1-800-
227-INSTALL.**

Ready-to-finish Oak wall cabinets

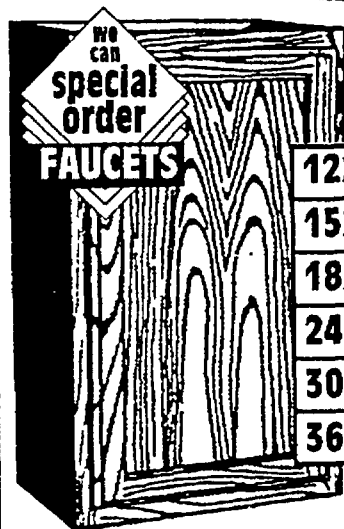

**We can
special
order
FAUCETS**

1 DOOR

12x30.....	\$40
15x30.....	\$45
18x30.....	\$49
24x30.....	\$54
30x30.....	\$54
36x30.....	\$63

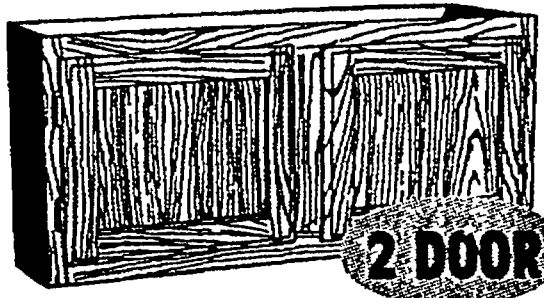

2 DOOR

OVER RANGE

30x15	\$38
36x15	\$43

• This cabinet comes
completely
assembled

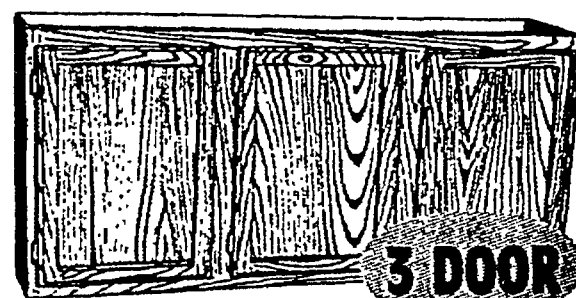

3 DOOR

LAUNDRY

- 54"Wx24"Hx13"D
- This cabinet comes
completely assembled

\$69

Ready-to-finish oak base cabinets

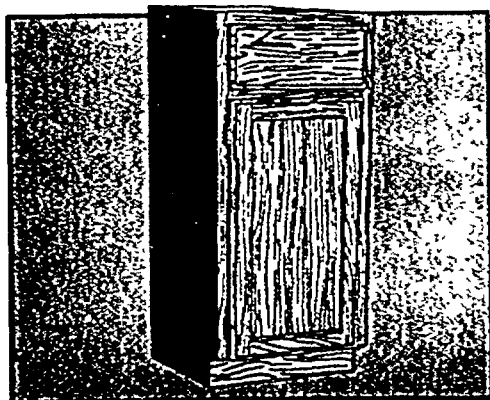

1-DOOR/DRAWER

12" \$51	18" \$61	30" \$85
15" \$56	24" \$69	36" \$95

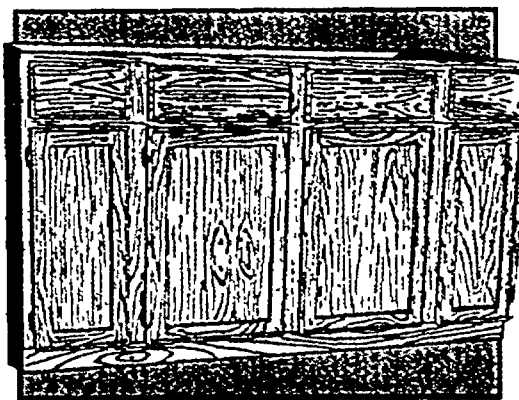

SINK BASE

36-INCH 2 DR, 2 DRAWER	\$ 85
60-INCH 4 DR, 4 DRAWER	\$129

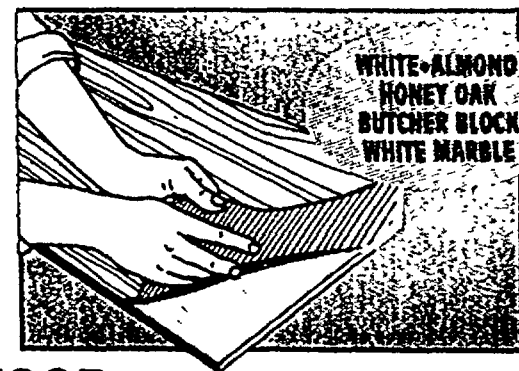

WHITE-ALMOND
HONEY OAK
BUTCHER BLOCK
WHITE MARBLE

WOOD VENEER

GRANITE
LAMINATE

287

287
30"x120"
ROLL

We have all the materials to complete your kitchen

We've got everything!



sinkmaster THE PRECISION DISPOSERS GARBAGE DISPOSALS

1/3 HP ECONOMY #450	29.88
1/2 HP ECONOMY #550	54.87
1/2 HP GOOD #750	59.88
1/2 HP BETTER #850	99.87
3/4 HP BEST #950	\$129



FOOD WASTE DISPOSER

1/3 HP HEAVY DUTY #333	99.94
1/2 HP DELUXE #333SS	139.94
1/3 HP DELUXE #77	179.94
1/3 HP BADGER-1	49.94
1/2 HP BADGER-5	56.94

33"x22" - 7" DEEP
DOUBLE
BOWL SINK
• 7 yr. limited warranty

58⁹⁷

33"x22" - 8" DEEP
EXTRA DEEP
MIRROR
FINISH
DOUBLE BOWL

\$129

33"x22" - 8" DEEP
RADIANT FINISH
DOUBLE BOWL
• 10 yr. limited warranty

\$89

25"x22" - 6" DEEP
SINGLE BOWL
SINK
• Durable buffed finish

49³²

33"x22" - 7" DEEP
GARBAGE
DISPOSAL
SINK
• Brilliant finish

69⁹²

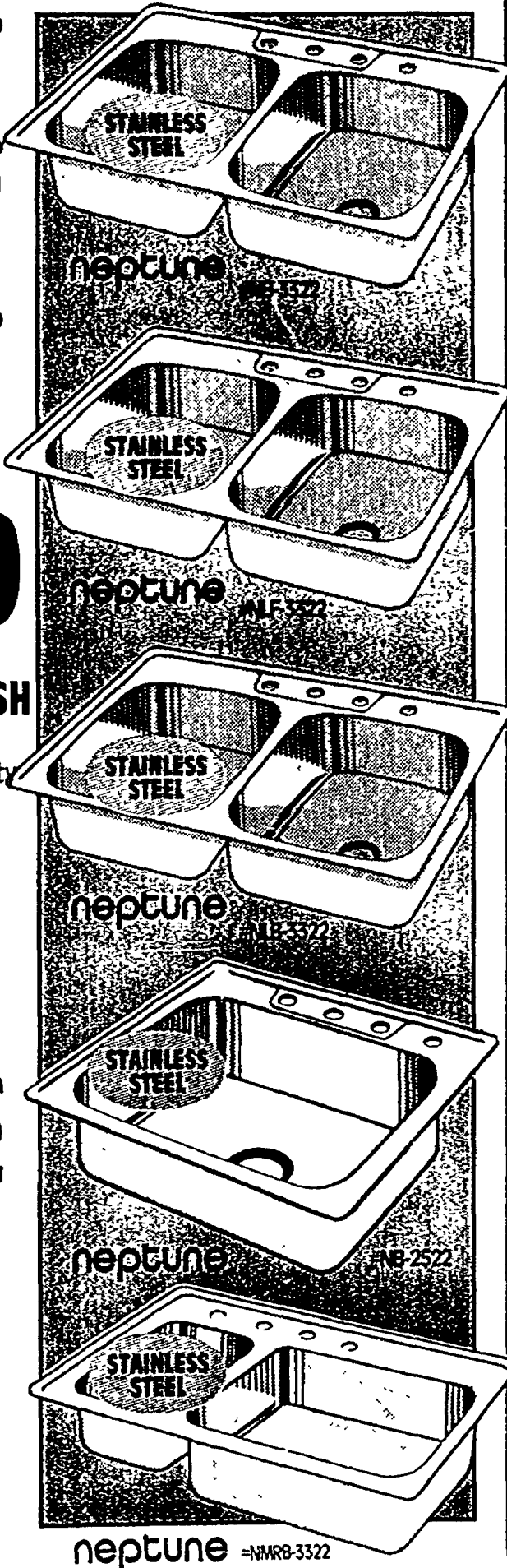

WHITE ENAMEL DOUBLE BOWL

- Double enameled steel finish
- 32"x21"x7 3/16"
- White finish

45⁶³

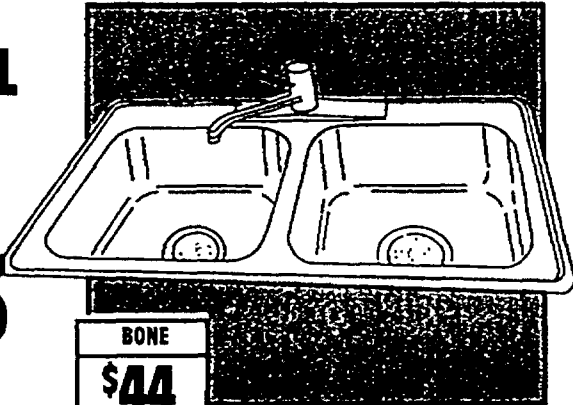

American
Standard

Cast Iron Sinks

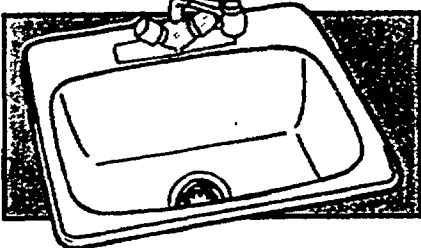

SINGLE BOWL

- 25"x22", 4 hole design
- Self-rimming, drop in style
- White finish

\$159

BONE
\$169

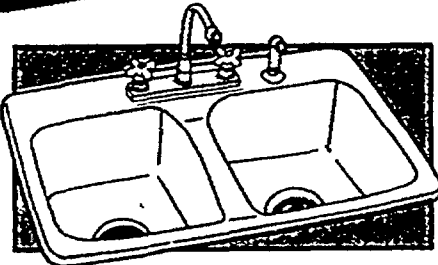

DOUBLE BOWL

- 33"Wx22"x8 1/2" Deep
- Self-rimming design
- White finish

\$189

BONE
\$229

Bar Sinks

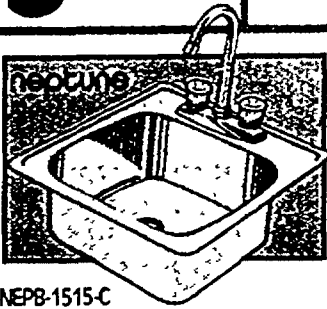

SINK AND
FAUCET
STRAINERS

49⁸⁸

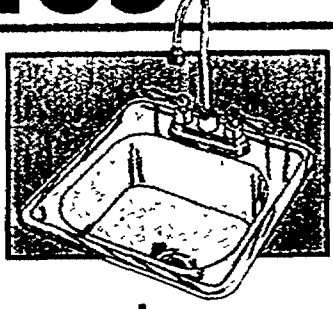

"ELITE"
BRASS

\$169

Plumbcraft[®]
FLEXIBLE WATER
CONNECTOR

249

12" 20" 297



Plumbcraft[®]
BRASS BODY
BASKET STRAINER

355

#76-360



A project... flooring, moulding, paneling, and more!

**We can
special
order
faucets**

Great selection!

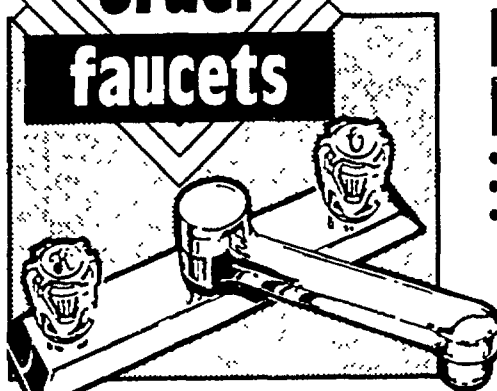

KITCHEN FAUCET

- Washerless
- Lifetime limited warranty
- Water/energy saving aerator

#87401

WITH SPRAY **39⁹⁴**

29⁹⁴

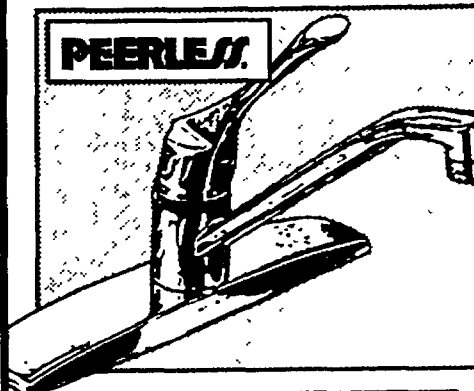

KITCHEN FAUCET

- Contemporary chrome handle
- Fits 8" centers on 4-hole sinks
- Triple-chrome plated finish
- Handicapped approved #8240

WITH SPRAY **49⁸⁸**

39⁸⁸

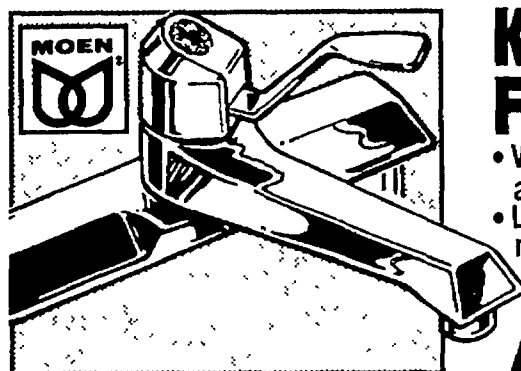

KITCHEN FAUCET

- Water and energy saving aerator
- Lifetime limited manufacturers warranty #87501

SINK OR DECK MOUNTED SPRAY **59⁷⁷**

44⁷⁷

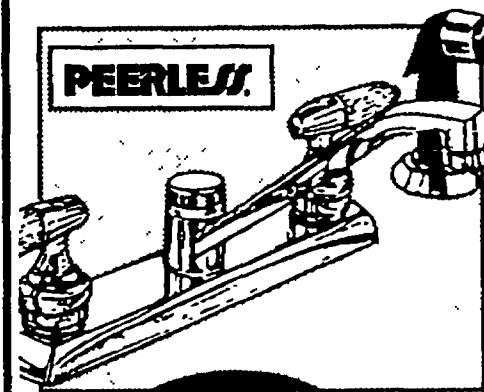

KITCHEN FAUCET

- Country oak handles
- Extra set of porcelain lever handles included #3655

WITH SPRAY!

74⁸⁸

QUALITY KITCHEN FAUCETS FOR LESS!



TWO HANDLE

- Hi-flow spout

84⁸⁸
417022 R002

WITH SPRAY **96.88**

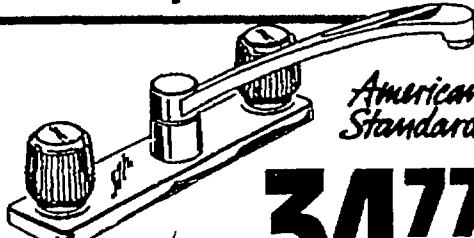

DUAL CONTROL

- Chrome finish with acrylic handles

34⁷⁷
4160310 R002

WITH SPRAY **44.77**



SINGLE HANDLE

- Genuine oak handle

74⁸⁸
#3695

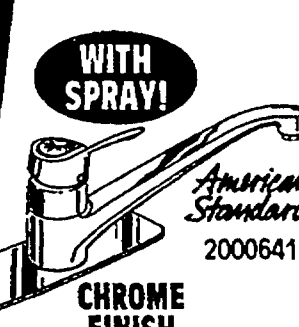

SINGLE CONTROL

- Sleek design

\$149
2000641R002

CHROME FINISH

WHITE FINISH **99.77**

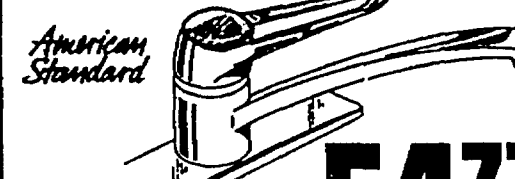

LOOP HANDLE

- Chrome finish

54⁷⁷
4205241 R002

YOUR CHOICE SINK OR DECK MOUNT SPRAY **64⁷⁷**



PEERLESS CHROME CROSS HANDLE

- Arched spout

99⁸⁸
#3351

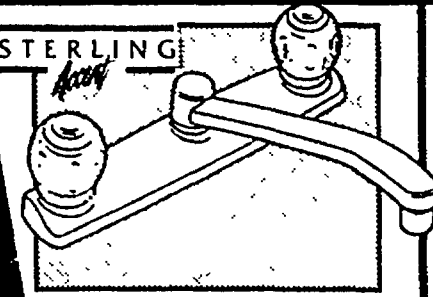

TWIN HANDLE

- 15-year drip free limited manufacturers warranty

39⁹⁶
#08129

WITH SPRAY **49.96**

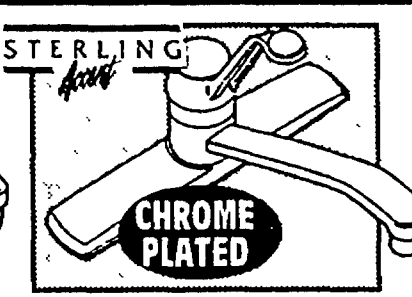

SINGLE HANDLE

- Water module guaranteed for life

44⁸⁸
#07229

WITH SPRAY **54.88**

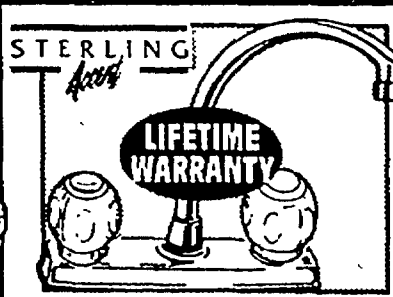

HIGH RISE

- Arched swing spout
- Washerless

64⁸⁷
#086-29

WITH SPRAY **79.87**

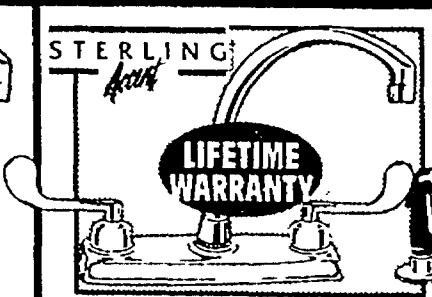

HIGH RISE

- Cast iron underbody

\$159
#26W79C/26A79C

WHITE OR ALMOND FINISH

If it has to do with home fix-up, we've got it!

30,000 ways to save!

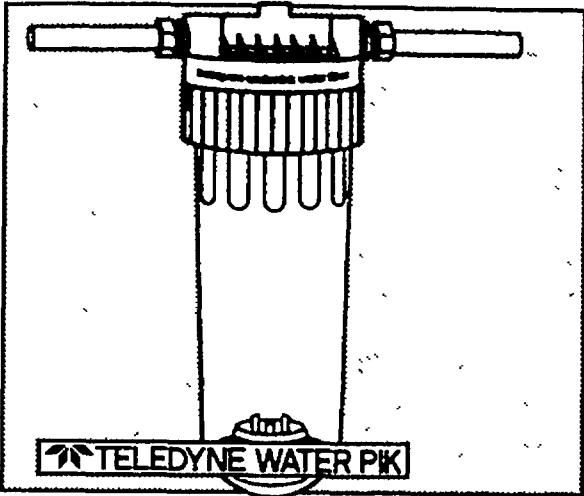

instapure WATER FILTER CANNISTER KIT

• Use with a variety of filters

997

#K-50

UNDER-SINK
INSTALLATION
KIT

1798

WHOLEHOUSE
INSTALLATION
KIT

1191

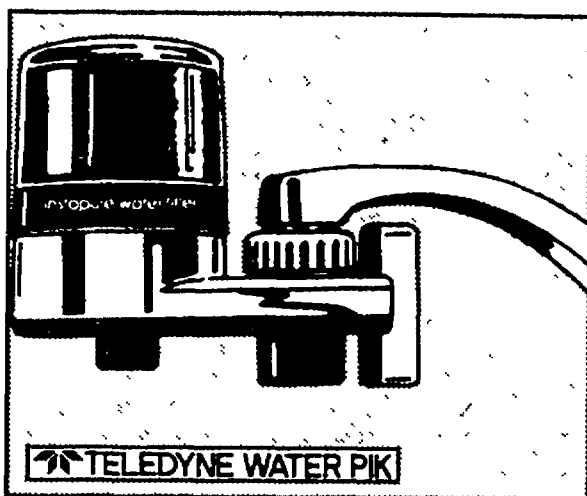

instapure FAUCET WATER FILTER

• Fresher tasting water right from the tap

1957

#F2C

WATER
FILTER
CARTRIDGE

1288

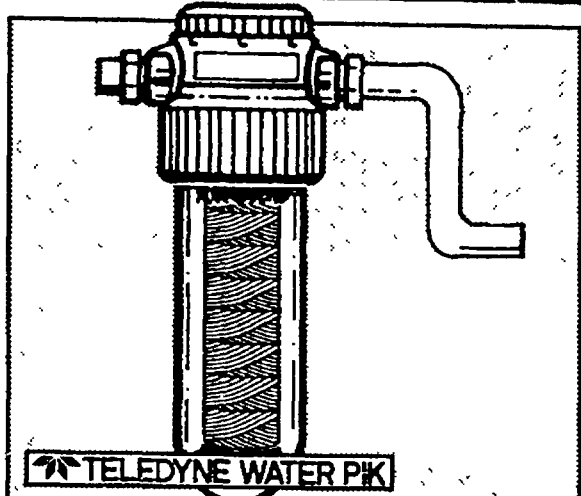

instapure WHOLEHOUSE WATER FILTER

• Five year limited warranty

3988

#IF-20

UNDER-SINK
WATER
FILTER

4488

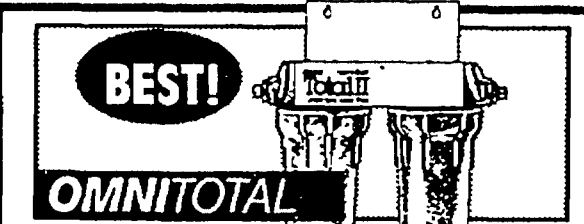

BEST!

OMNITOTAL

UNDER-SINK WATER FILTER

• Improves water taste
and reduces odors

#OT-2

\$98

FILTER
CARTRIDGE

6.99

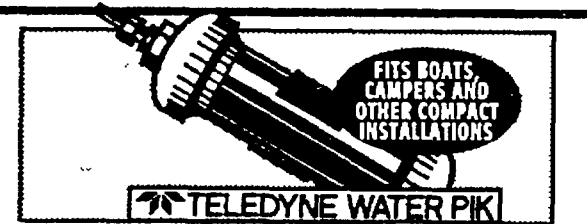

FITS BOATS,
CAMPER'S AND
OTHER COMPACT
INSTALLATIONS

REFRIGERATION WATER FILTER

• Reduces chlorine and
undesirable tastes and odors

1788

#IF-30

FILTER
CARTRIDGE

7.97



6-MONTH
FILTER
CARTRIDGE

WHOLE HOUSE FILTER CARTRIDGE

• Fits Instapure wholehouse water
filter model IF-20 and most other
standard units

597

#IR-20

TASTE & ODOR
CARTRIDGE

11.47

WAREHOUSE PRICED!

Tectonics™
16000 GRAIN CABINET WATER FILTER #CB-16Q

- Eliminates hard water stains
- Bypass valve included

\$349

WaterBoss™
WATERBOSS WATER TREATMENT SYSTEM #93000

\$499

SOFTENS ALL WATER AND REMOVES RUST AND IRON!

Reverse Osmosis Filtration System #RO-100

\$499

REDUCES EIGHT MAJOR ORGANIC CHEMICALS AND DISSOLVED SOLIDS!

3200 GRAIN

\$399

WITH DEMAND REGENERATION CONTROL VALVE

\$499

Why pay for bottled water? Get a water filter today!

**we
can
special
order**

Save 10% on your 1st

TUB ENCLOSURES

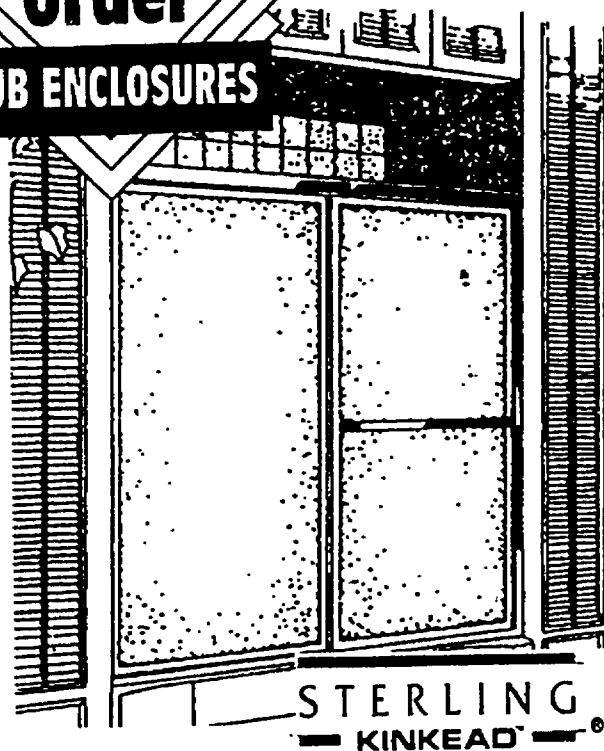

BY-PASS BATH ENCLOSURE

- Smart decorator styling
- Tempered safety glass in textured pattern
- Corrosion-resistant, silver-anodized aluminum frame
- Self-draining, easy-clean bottom track #600C-59S

\$49

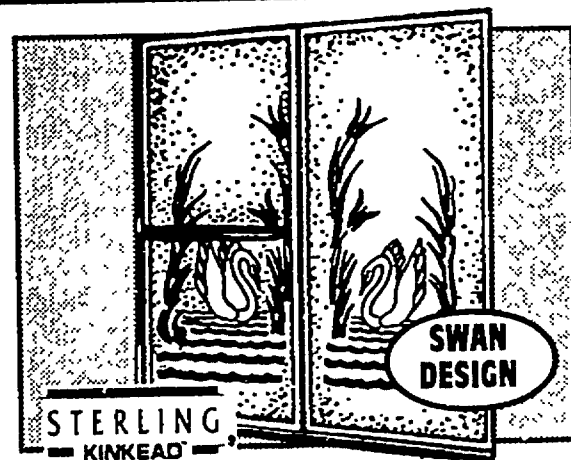

BY-PASS TUB ENCLOSURE

- Tempered safety glass
- Corrosion-resistant, silver-anodized aluminum frame #610C-59S

47⁸⁸

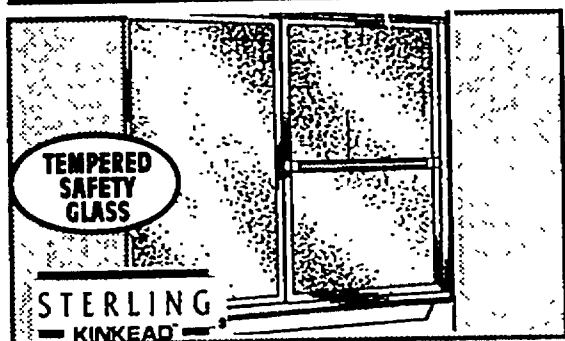

SILVER FRAME BY-PASS TUB ENCLOSURE

- Easy mount design #1000C-59S

\$99

GOLD FRAME
\$109



SILVER FRAME MIRROR BY-PASS TUB ENCLOSURE

- One full length mirror panel

\$139

GOLD FRAME
\$148

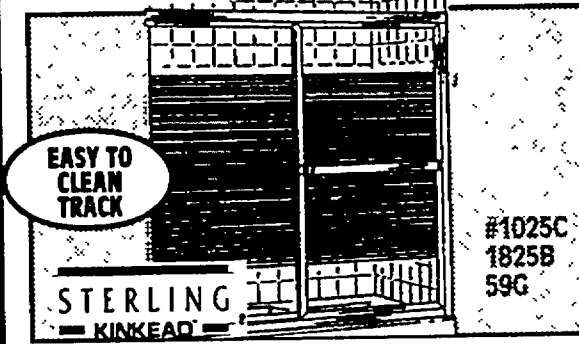

ULTRAGLIDE/GOLD FRAME BY-PASS TUB ENCLOSURE

- Includes convenient towel bar

\$169

TUB ENCLOSURES

SHOWER DOORS

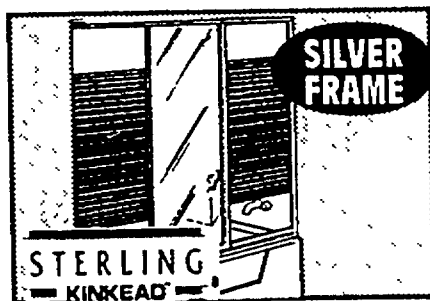

TRI-PANEL ENCLOSURE

- Mirrored center panel adds spacious look #1701D-60S

\$189

GOLD FRAME
\$199

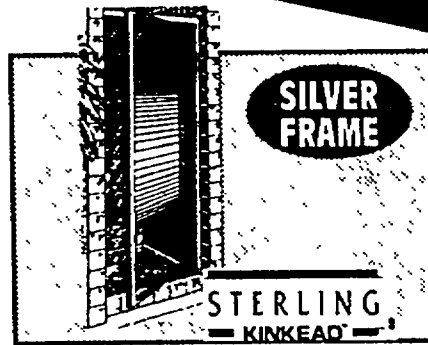

VISTA-PIVOT

- Adjusts for out-of-plumb walls #1502D-27S

\$109

GOLD FRAME
\$119



TRACKLESS

- No tracks - top or bottom
- Doors pre-assembled for easy installation #D59WCW

\$167

**ALMOND OR
BLACK**
\$179



TRACKLESS

- Trackless, no leaks, light weight, and doors fold away #D32WCW

\$119

36-INCH
\$139

Let our professionals remodel your bath for you...

charge purchase!

With credit approval.
Builders Square credit
card purchases only.
See page 48 for details.

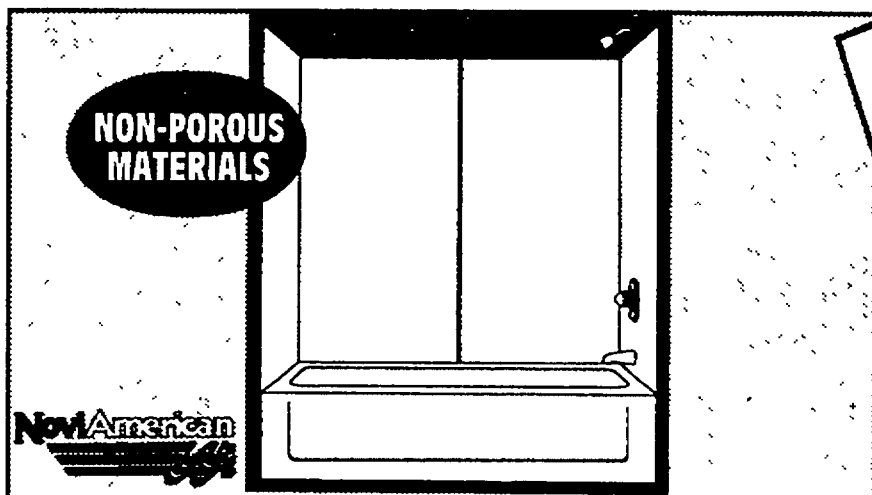

**NON-POROUS
MATERIALS**

Now American

JIFFY WALL TUB WALL KIT

- Fits all recessed alcoves 35" to 62" wide and 29" deep
- Instruction sheet included
- Easy to install #J111

WHITE

2499

Tub &
faucet not
included

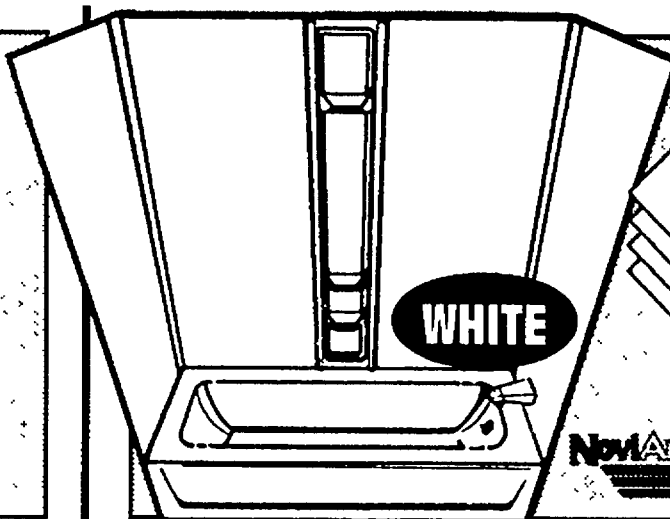

WHITE

Now American

PANEL LUX TUB WALL KIT

- Five piece tub wall kit
- Adjusts to tub alcoves 40" to 60" wide and 28" to 30" deep

#PL-11

2995

Tub &
faucet not
included

**we
can
special
order**

TUB WALL KITS

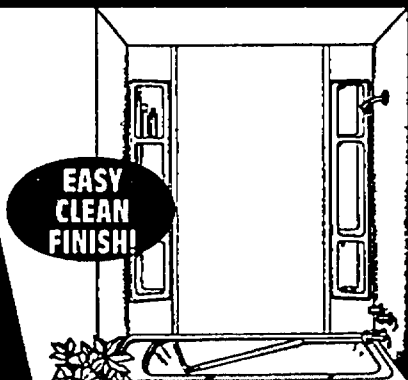

**EASY
CLEAN
FINISH!**

CAPRI TUB WALL

- Non-porous, waterproof materials #CR-11

\$69

WHITE

Tub &
faucet not
included

ALMOND \$75 GRAY \$83 DUSTY ROSE \$83

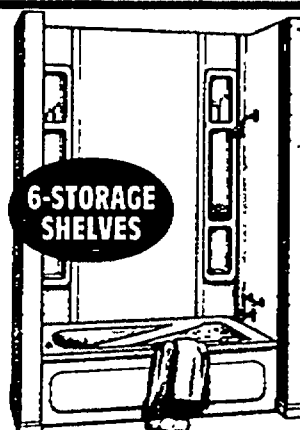

**6-STORAGE
SHELVES**

CAPRI PLUS TUB WALL

- Designed in five panels 80" high, pre-cut and finished #CRTC-11

\$119

WHITE

Tub &
faucet not
included

ALMOND \$129

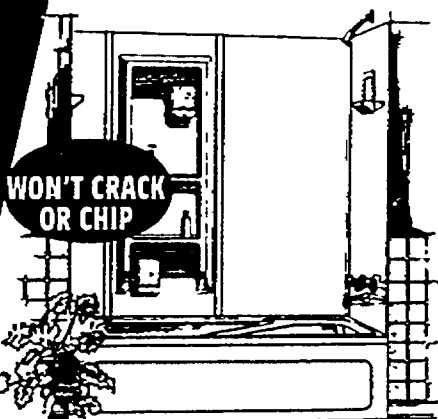

**WON'T CRACK
OR CHIP**

HEAVY WALL TUB KIT

- Includes a vertical storage compartment with two Lucite towel bars #HW-600-11

\$99

WHITE

Tub &
faucet not
included

ALMOND \$105

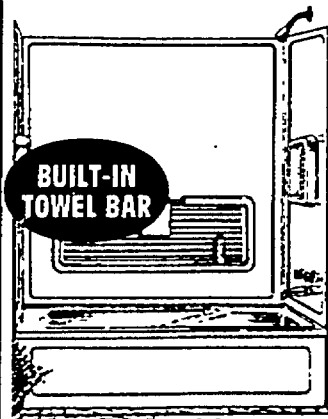

**BUILT-IN
TOWEL BAR**

3 PIECE TUB WALL KIT

- Built-in Lucite towel bar
- Includes adhesive, cutting tool, template and caulk #HW-800-11

\$139

WHITE

Tub &
faucet not
included

ALMOND \$149

**Frohock
Stewart
INC.**

BATH TUB SAFETY AT SUPER LOW PRICES!

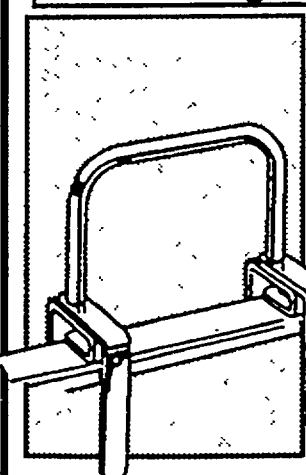

BATH TUB GRIP

- Fits all modern tubs
- Rubber protected contact posts
- Chrome finish

#100

2988

TUB RAIL 42.77

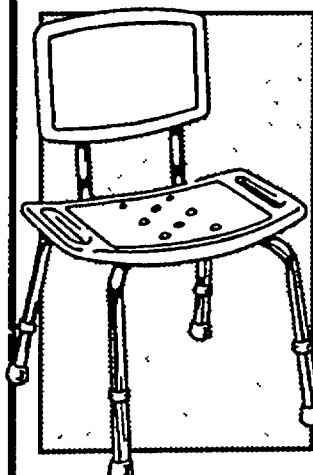

ADJUSTABLE BATH BENCH WITH BACK

- Seat height adjusts from 14" to 21"

#85

4988



STAINLESS STEEL GRAB BAR

- 1 1/2" wall clearance on all bars to meet handicap safety code #Q18R1

1488

24 IN. 19.88
36 IN. 24.88

Call 1-800-227-INSTALL for your free estimate!

Largest assortment!

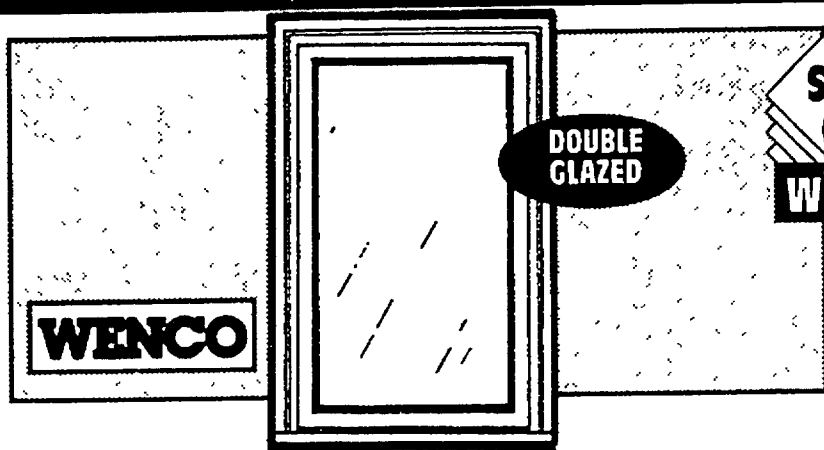

WOOD CASEMENT WINDOW

- 1/2" thick insulating glass

SIZE	PRICE
C13 RH & LH	\$103
CN23	\$172

We can
special
order
windows

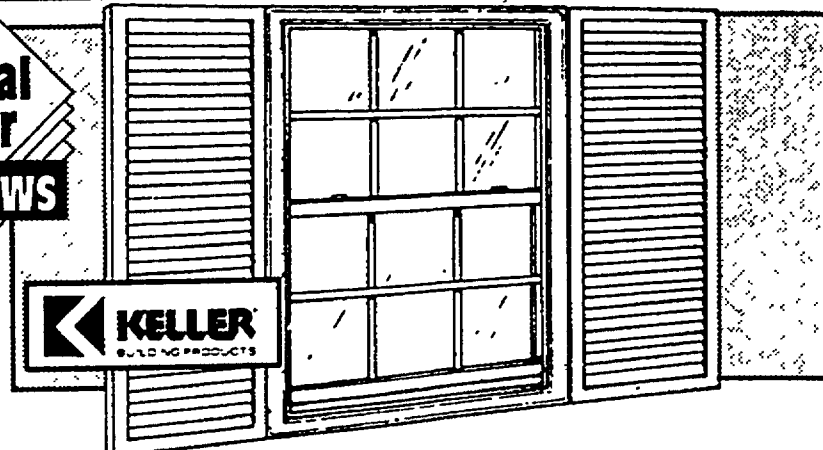

SINGLE HUNG VINYL WINDOW

- Will not rot, corrode, pit, or swell

SIZE	PRICE	SIZE	PRICE
24" x 36"	\$89	32" x 48"	\$123
36" x 36"	\$113	36" x 48"	\$131

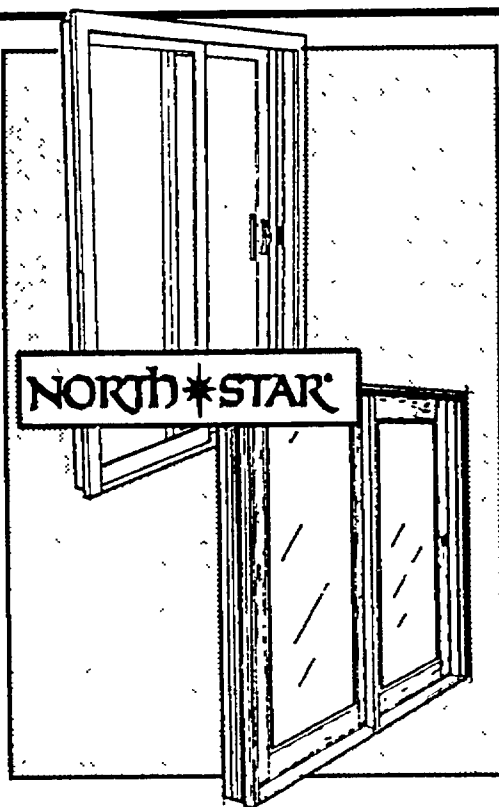

6' SLIDING OR SWINGING PATIO DOOR

- 5/8 Inch insulated glass
- The beauty and insulation of all wood construction
- Prehung units fit existing openings
- Swingers bored for lockset & deadbolt, sliders include tamperproof hardware
- Weatherstripped inside and out
- Bronze finish

YOUR CHOICE

\$319

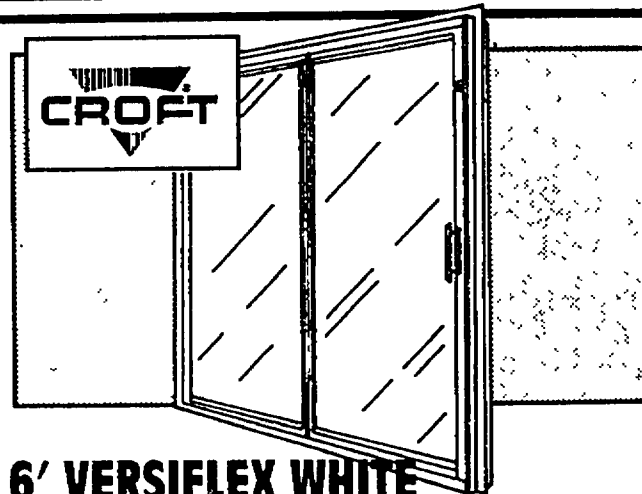

6' VERSIFLEX WHITE PATIO DOOR

- Insulated glass
- Built-in latch keeper
- Includes hardware for installation
- Includes screen #3002WH6

\$227

Wenco Windows

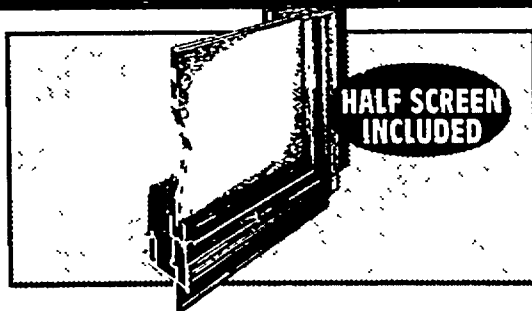

INSULATED PREMIUM TILT CLAD

SIZE	PRICE
26" x 41"	\$116
30" x 41"	\$122
34" x 41"	\$127

VISTA SKYLIGHTS - Add style!

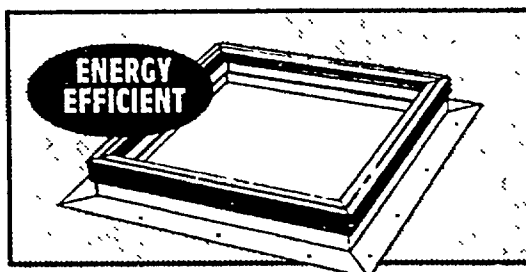

BRONZE INSULATED FLAT GLASS SKYLIGHT

FIXED		VENTING	
SIZE	PRICE	SIZE	PRICE
24" x 24"	\$99	24" x 24"	\$179
24" x 48"	\$169	24" x 48"	\$179

Monarch Windows

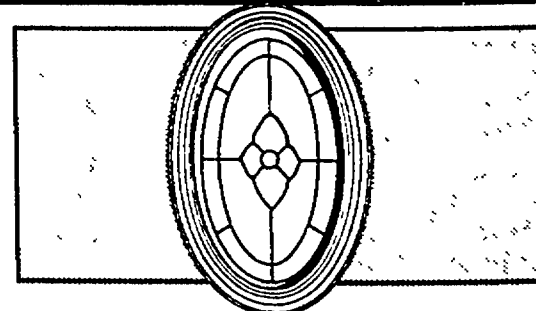

MAGNOLIA TRIPLE GLAZED LEADED GLASS WINDOW

- 34" x 22 1/2" Rough opening
- Polyurethane frame #OV10022

\$259

Get more info on Special Order at our Service Desk.

We've got your size!

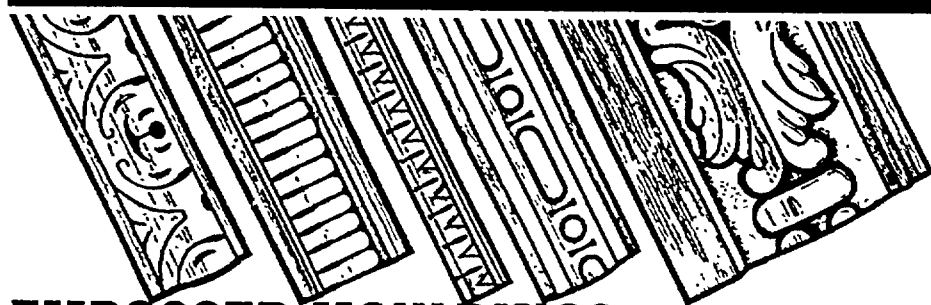

EMBOSSED MOULDINGS

• Great for enhancing doorways, furniture, cabinets, and walls

5/16" x 1 1/2" x 8'	3.64	3/8" x 3/4" x 8'	6.99
5/16" x 3/4" x 8'	4.99	5/8" x 1" x 8'	8.86
		3/4" x 1 1/4" x 8'	9.97

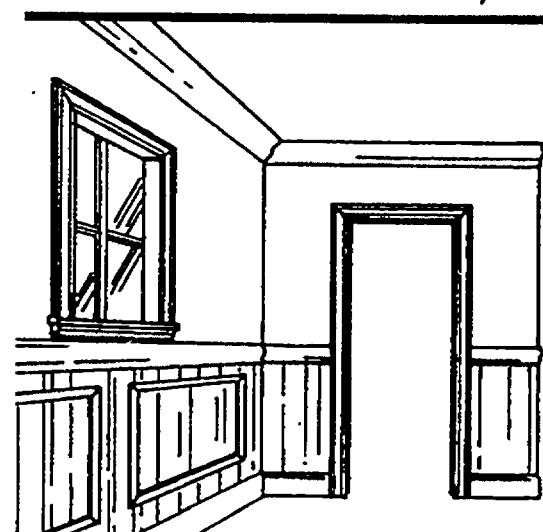

PREFINISHED CHAIR RAIL MOULDING

• Terrific way to add style anywhere
• Available in a variety of colors

566
PER LIN. FT.

UNFINISHED WOOD MOULDINGS OVER 100 PROFILES IN STOCK*

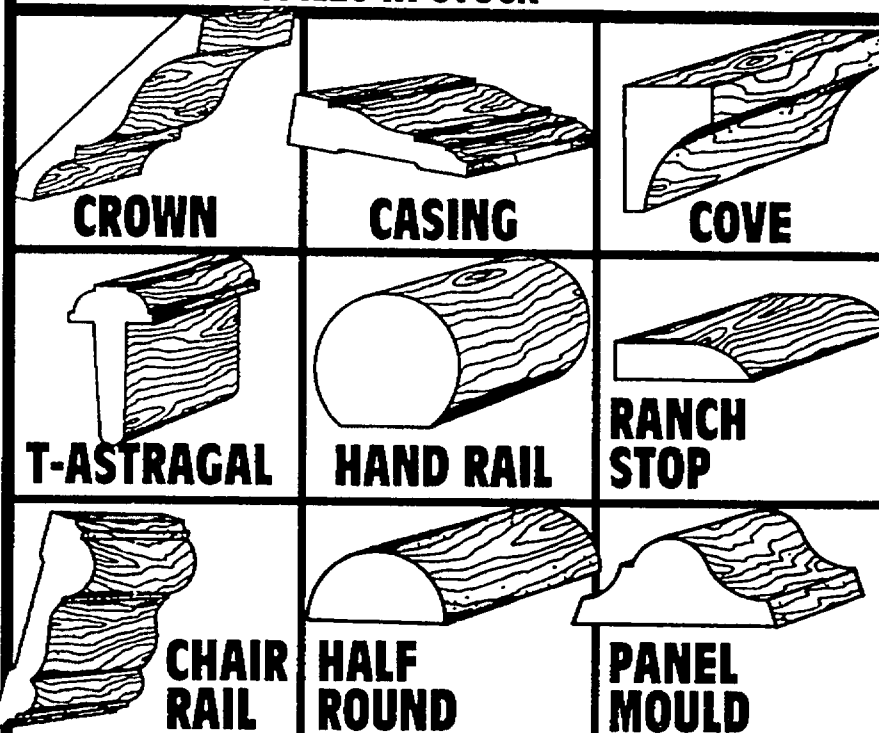

Your moulding is priced per lin. ft. and adjusted daily to assure you the lowest prices!

Nobody has more types and sizes of doors!

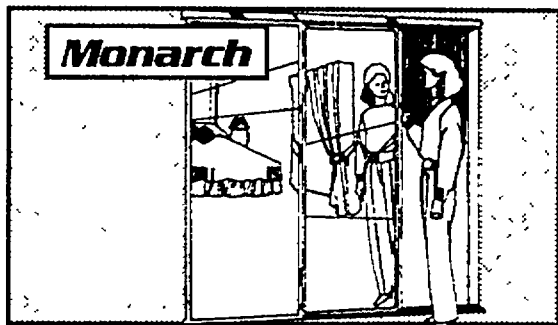

4 FOOT SLIDING MIRROR DOOR

• Elegant gold frame
• Helps room look lighter, brighter and bigger

\$84

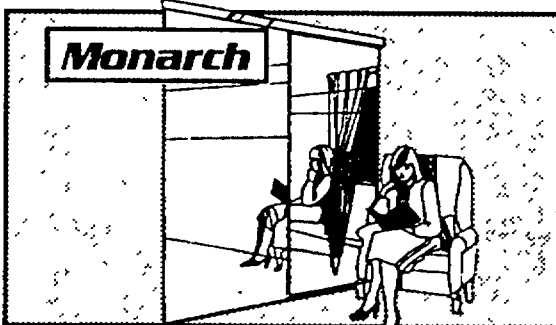

4 FOOT BEVELED MIRROR DOOR

• Full frameless design offers dramatic uninterrupted wall of mirrors #R4780KBV

\$99

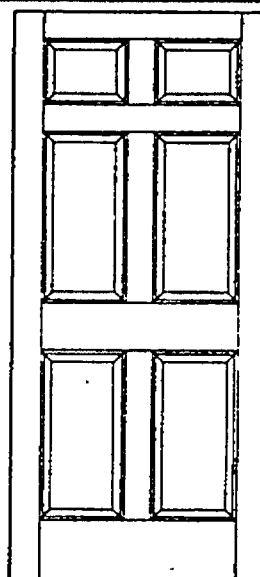

COLONIST DOOR

• Ready to paint
• Hollow core construction
• 1 3/8" thick

28⁹⁵
30" x 80"

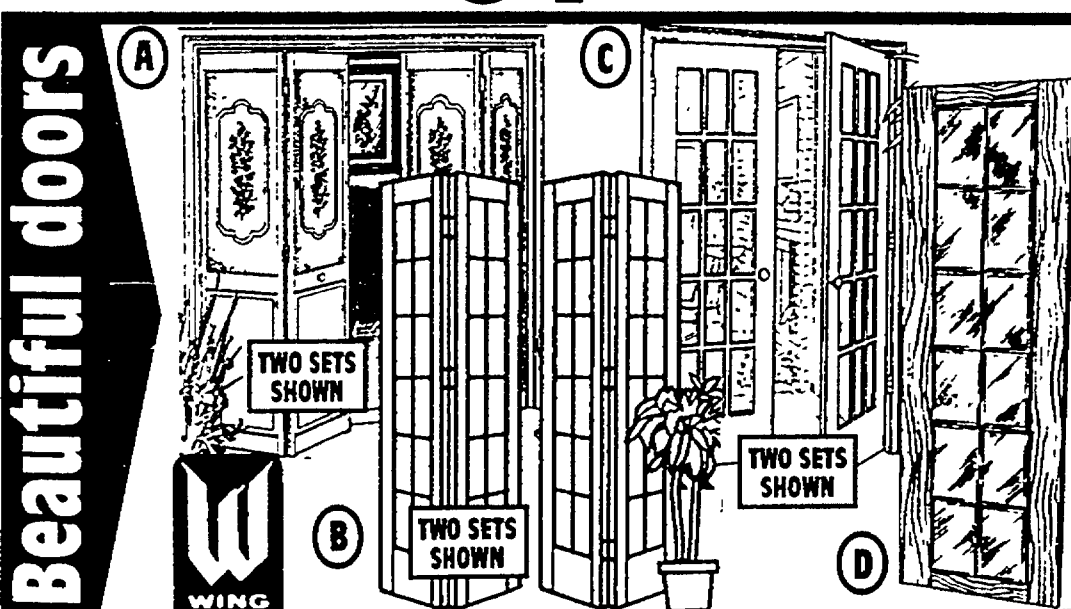

Beautiful doors

(A) ASHLEY BIFOLD

• Tempered obscured glass • Complete with hardware, ready to finish and install • 30" x 80"

\$95

(B) LA DOOR BIFOLD

• Ponderosa pine frame with tempered glass • Frame is ready to stain or paint • French design/beveled glass • 30" x 80"

\$159

(C) WOODLITE LA DOOR

• Ponderosa pine with traditional divided lite design and tempered glass • 30" x 80"

\$129

(D) BEVELED LA DOOR

• Ponderosa pine frame with tempered glass • Frame is ready to stain or paint, 30" x 80"

\$124

Let us install your door. Call 1-800-227-4678.

Low warehouse prices!

Add energy efficiency!



KRAFT FACED INSULATION*

FIBERGLAS

- Denser composition increases insulation.

1763
R-13
3 1/2 x 15 x 94
88.5 SQ. FT.

**KRAFT-
FACED
VAPOR
BARRIER!**

UNFACED BATT INSULATION*

FIBERGLAS

- Pre-cut batts are easy to handle

2188
R-30
9 1/2 x 16 x 48
58.67 SQ. FT.

R-30
9 1/2 x 24 x 48
80 SQ. FT.
29.88

*Savings vary. Find out why in the Seller's Fact Sheet on R-values. Higher R-values mean greater insulating power.

CHAMPION SAVINGS

with Builders Square and Owens-Corning Fiberglas

Receive a
**GEORGE BRETT
WILSON Signature
Fielders Glove**
at no additional charge!

You can get your glove by purchasing...

15 Rolls of R-13 or higher
R-Value Owens Corning
Fiberglas pink insulation.

OR
15 squares of Owens-Corning
Fiberglas Roofing Shingles.

Purchase must be between April 1,
1992 and April 28, 1992.
See store for details.

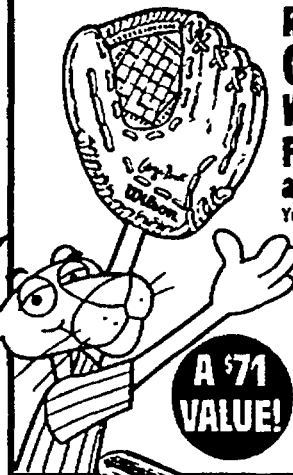

**A \$71
VALUE!**

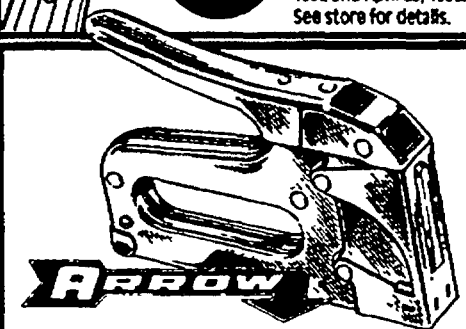

STAPLE GUN

- Uses six staple sizes
#T50M

14.99

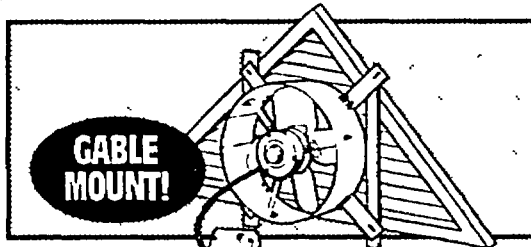

**CABLE
MOUNT!**

COOLTEMP ATTIC FAN

- 3.4 Amp motor
circulates 1250 CFM
#CT102

\$39

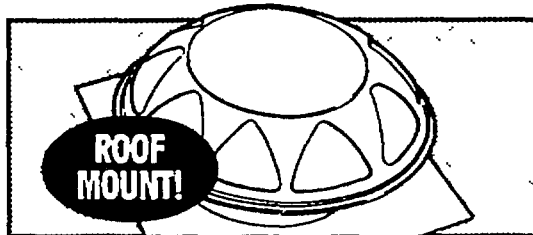

**ROOF
MOUNT!**

COOLTEMP ROOF VENT

- 3.4 Amp motor
circulates 1170 CFM
#CT202/3

GRAY OR
BROWN

\$39

DELAMATER VINYL GUTTER

- All weather gutter system
#9100

WHITE,
CHOCOLATE
OR BROWN

333
10 FT.

**10 FT.
DOWN SPOUT
5.98**

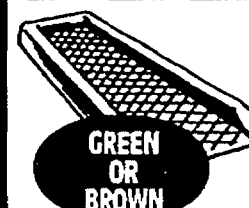

SPLASH BLOCK

- Weather resistant
#85206

GREEN
OR
BROWN

444

HEAVY DUTY

A wide selection of ladders to fit your needs!

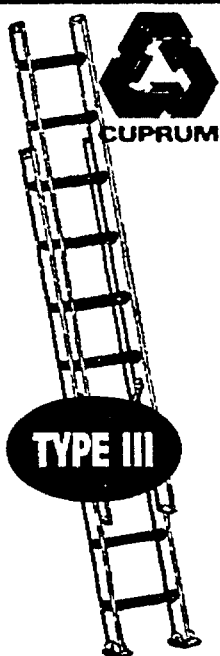

ALUMINUM EXTENSION LADDER

- Spring assisted flip type
rung locks
- Interlocking rails

\$36
16 FT.

20 FT.	\$70
24 FT.	\$85
TYPE II	\$140
COMMERCIAL	\$165

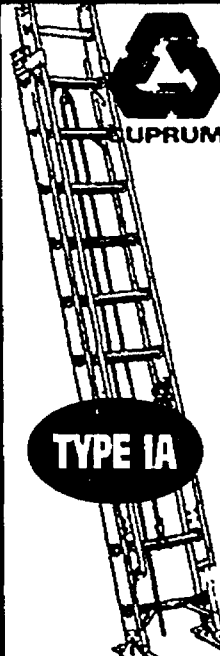

INDUSTRIAL FIBERGLASS EXTENSION LADDER

- Interlocking side rails
- Gravity assisted aluminum
double rung lock

\$120
16 FT.

20 FT.	\$160
24 FT.	\$175
28 FT.	\$200
32 FT.	\$250



FOLDING ATTIC STAIRWAY

- Put that attic space to
use

\$38
22.5" x 54" x 8'9"

25.5x54x8'9"	\$38
22.5x54x10'	\$42
25.5x54x10'	\$42

Apply for your Builders Square credit card today!

Build it on a budget!

12½ GAUGE 48"x50' CHAIN LINK FABRIC

- American-made, hot dipped galvanized, after weaving #01004

3195

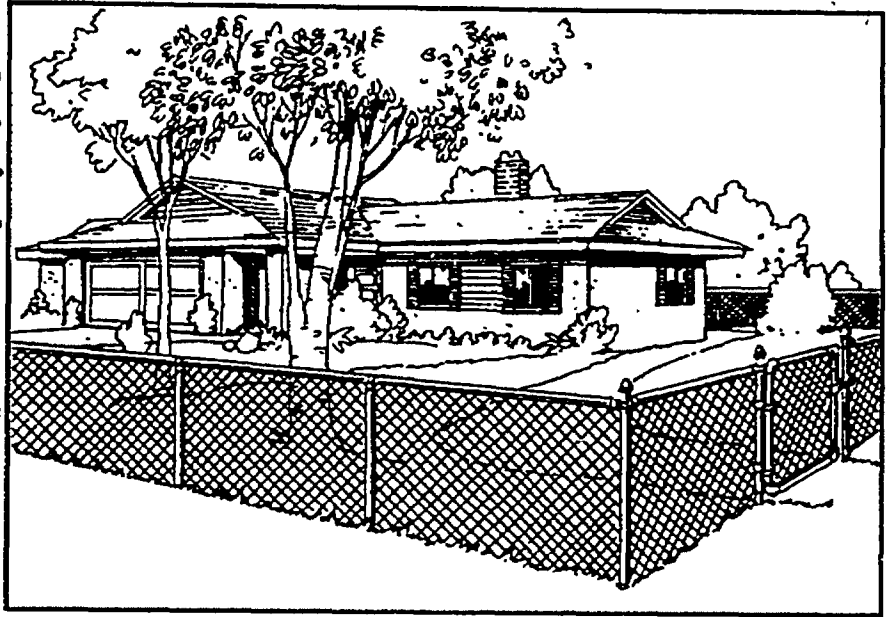
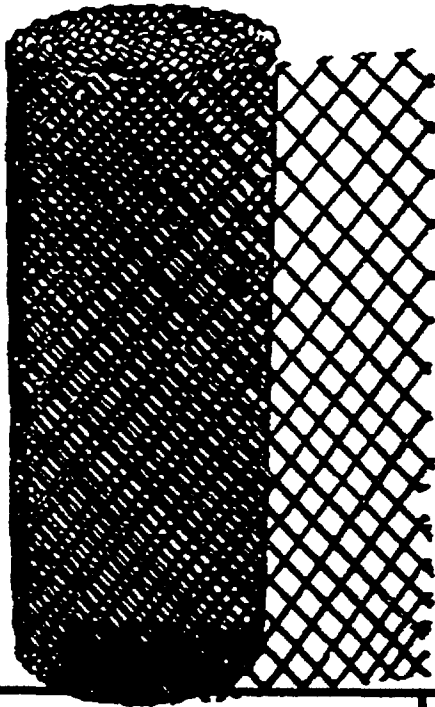

39x48 SINGLE WALK GATE

1695

#14807

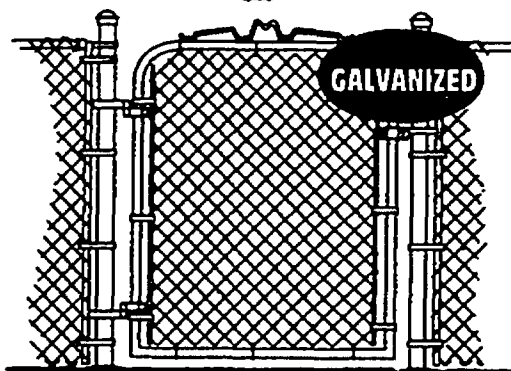

10'x48" DOUBLE DRIVE GATE

5395

#14822

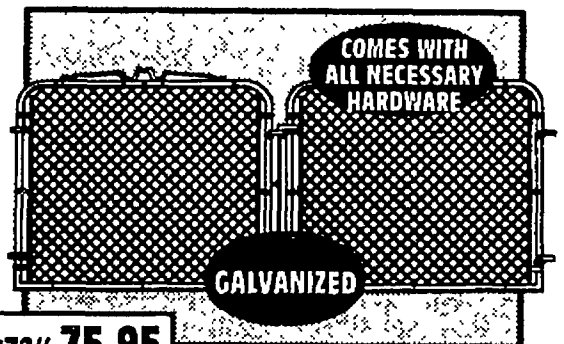

10'x60" 64.95 10'x72" 75.95

Best prices on everything for your fence project!

16 GAUGE 36"x50' 2"x3" WIRE FENCING

2580

#U92253

48"x50' 29.80

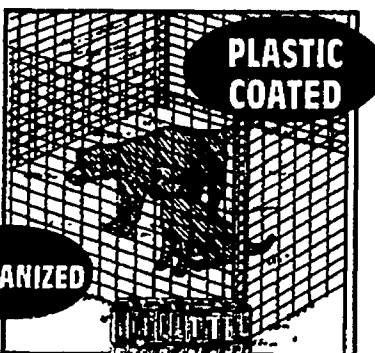

14 GAUGE 36"x50' 2"x4" UTILITY WIRE

1488

#75993

48"x50' 17.88

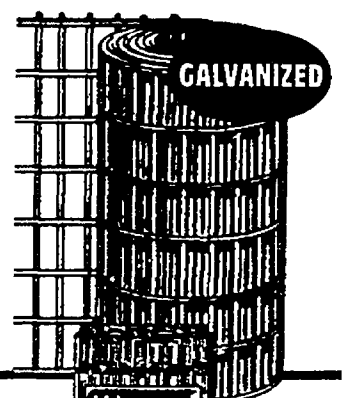

36"x50'/2"x2" MESH YARD, GARDEN AND KENNEL FENCE

- Easy to install

48"x50'
27.88

1890

#19353

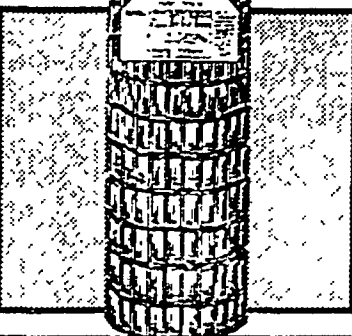

48"x100'/2"x4" MESH SQUARE DEAL HORSE FENCE

- Features the special Square Deal stiff-stay knot

6 FT. HEAVY DUTY
U-POST
3.68

6880

#75381

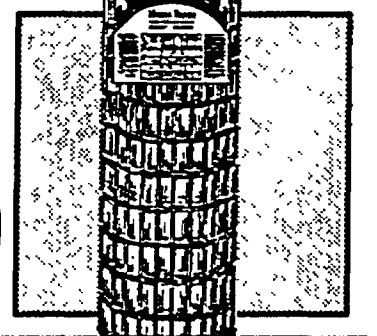

QUIKRETE PRODUCTS

FIBER-REINFORCED CONCRETE MIX

- Pre-blended

389

#1006
60 LB.

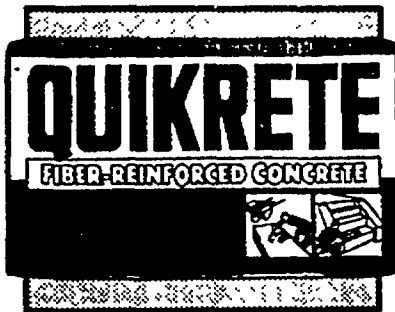

FAST SETTING CONCRETE

- Just add water, mix and pour

488

#1004
50 LB.

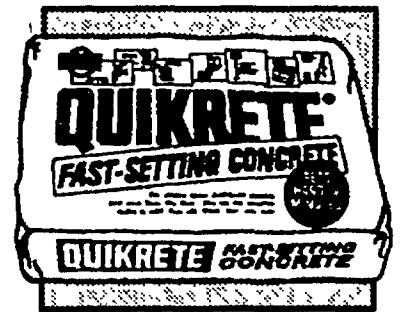

You can "charge it" the day you apply!

(With approved credit only.)

8 big ideas that'll make it easy to update your home!

Let our professionals take care of your home improvement projects this spring...you won't have to lift a finger. Give us a call so we can give you a free estimate today.

We make it easy!



Idea #1

BATHROOM REMODELING

- Choose from a wide range of name brand fixtures, vanities, tubs, ceramic tile, and more
- Complete service includes everything from design through final trim

Job Code #0180

15% OFF

INSTALLED PRICE
INSTALLATION LABOR

Create your own breezes!

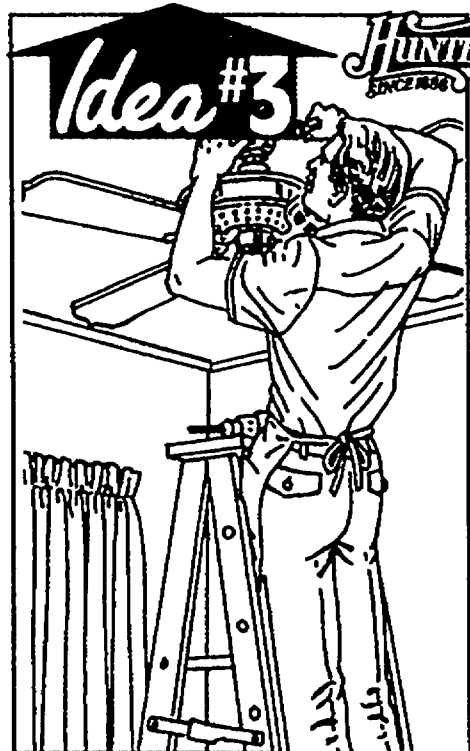

Idea #3

HUNTER
SINCE 1898

CEILING FAN

- Includes normal installation only of existing ceiling fan or light fixture replacement
- Installation or replacement of wall switch sold separately
- Replacement of existing light or ceiling fan only

Job Code #0301

\$60

INSTALLATION
LABOR



- Free in-home estimates • 1 year labor guarantee
- Financing available • Quality installers

Refurbish your old cabinets!

Idea #2

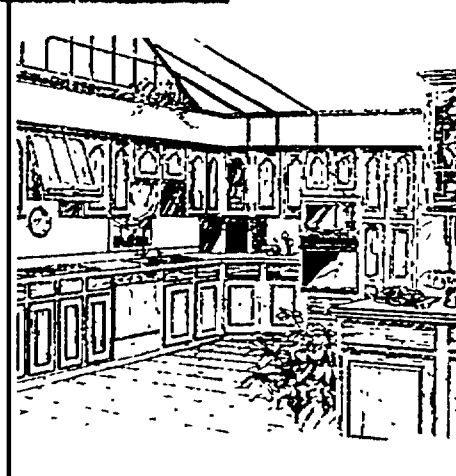

KITCHEN REMODELING

- Includes complete design and installation of a kitchen that's perfect for your needs
- Combine quality cabinets with a wide range of name brand faucets, countertops, sinks, lighting, and more in your favorite styles, colors and finishes

Job Code #0157

15% OFF

INSTALLATION
LABOR ONLY

Get ready for summer!

Idea #4

PRE-SEASON
SPECIAL.
CALL NOW!

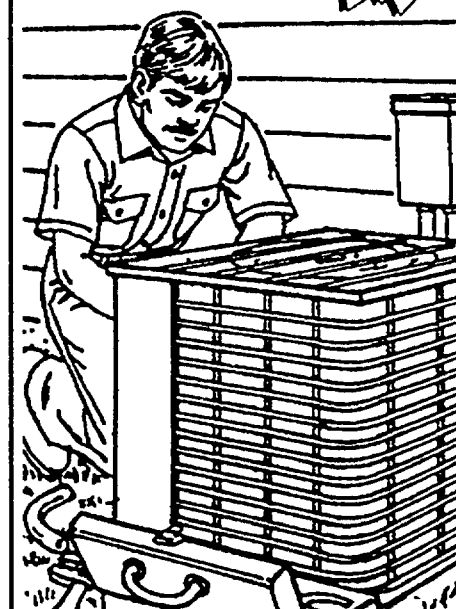

CENTRAL AIR CONDITIONING

- We'll help you choose a system with option cooling
- Efficiencies and the type and capacity you need
- All units are covered by manufacturers' warranties

Job Code #0173

10% OFF

INSTALLED PRICE
INCLUDES MATERIAL AND LABOR

Find out more about our installation program or

Let our trained professionals do the work for you!

A phone call is all it takes to get started on these fix-up projects. Call our installers at 1-800-227-INSTALL or 1-800-227-4678 for pricing info.

Add extra living space!



PATIO COVER SCREEN ROOM ENCLOSURES

- Customized to fit almost any application
- Normal installation on existing level base
- Includes: 18" kickplate, fiberglass screening, (1) 36" screen door, white 10'x20' roof with white or bronze 9'x18' enclosure
- Flat roof pan carries up to 20 lbs per sq ft.

JOB CODE #0134 & #0135

\$2249

Protect your property!



4 FOOT CHAIN LINK FENCING

- Includes fabric, line posts, top rail, hardware and concrete
- Terminal posts, gates and gate hardware sold separately
- Posts set on 10 foot centers on flat, easy to dig ground

JOB CODE #0101

389 MATERIAL AND LABOR

LN. FT

9 GAUGE

The privacy you want!

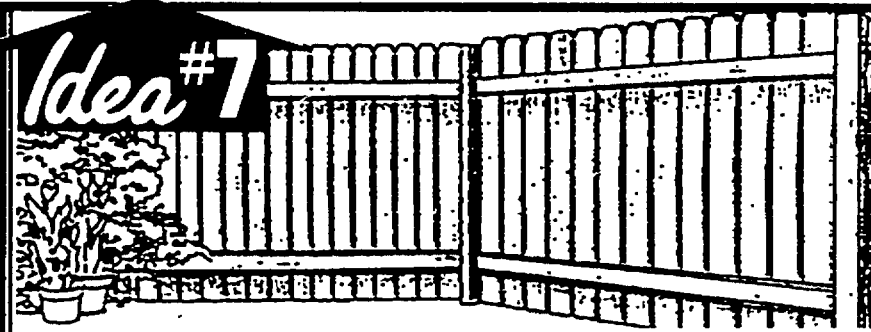

1"X6"X6' #2 DE CEDAR FENCING

- Posts set in concrete on 8 foot centers
- Gates and gate hardware sold separately
- Normal installation on flat, diggable ground
- Minimum order where applicable

JOB CODE #0102

1025 LN. FT

MATERIAL & LABOR

Spruce up without painting!

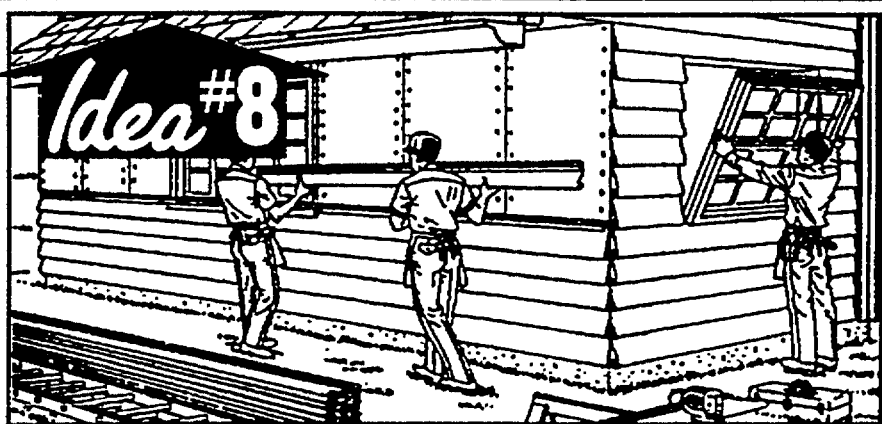

CUSTOM VINYL SIDING OR REPLACEMENT WINDOWS

- Eliminates painting and maintenance
- Lifetime warranty
- Custom made
- Strong and secure to protect your home

JOB CODE #0119 & 0124

15% OFF YOUR CHOICE!

INSTALLED PRICE MATERIAL AND LABOR



Our professional installation team is ready to go to work on your home. Call today!

get a free estimate by calling 1-800-227-INSTALL!

Hi, I'm Tim Allen.
 Watch for my high-powered,
 variable speed "Tim's Tips"
 in upcoming ads for
 Builders Square.
 They'll put **MORE POWER**
 in your home
 improvement
 projects!

**TIM'S
 TIPS:**
**COMING
 SOON!**

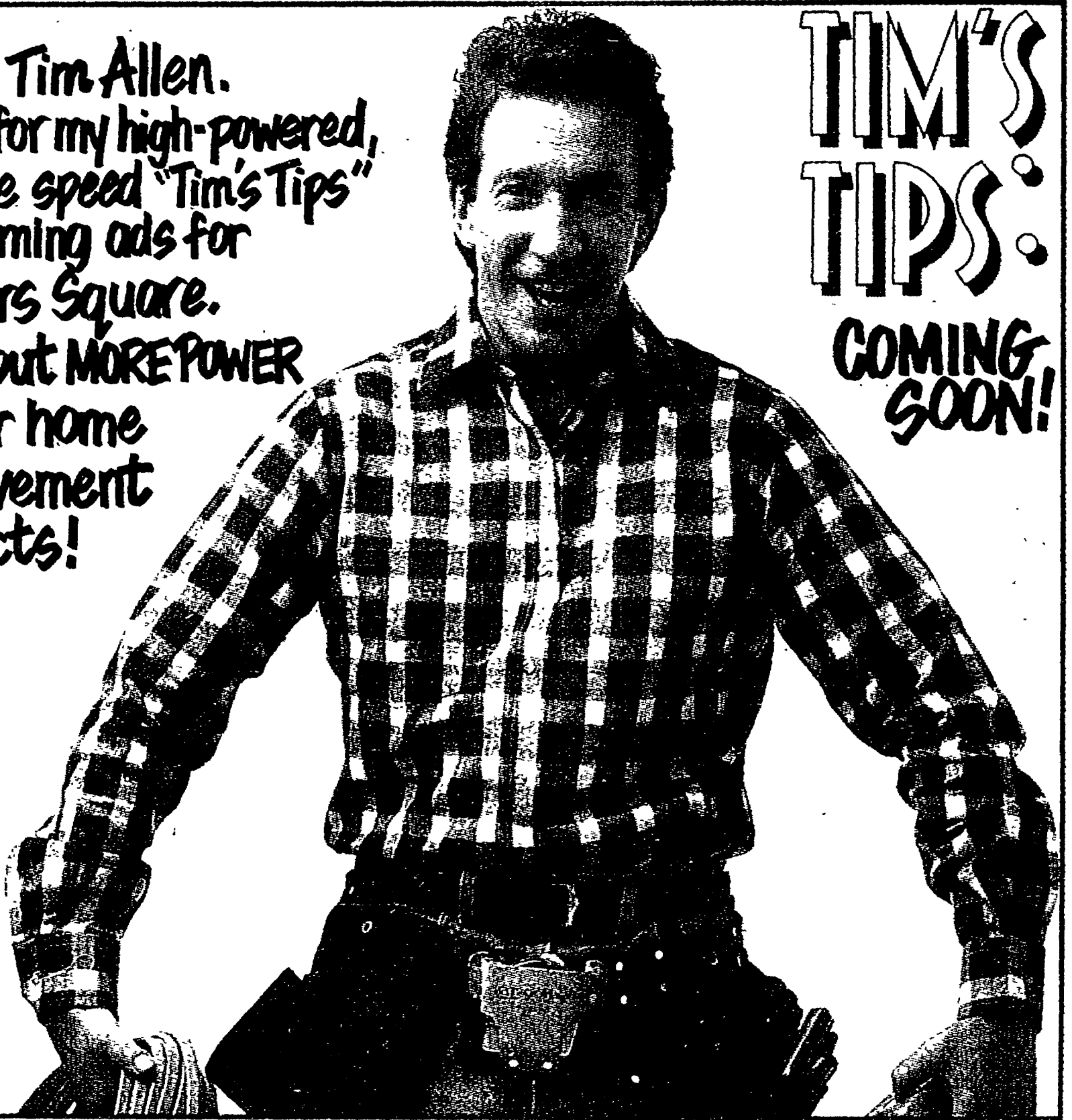

Details of credit card offer: With approved credit. Revolving charge only. Valid on purchases up to \$1,000 of regularly priced merchandise when purchased with a Builders Square credit card. valid on one single purchase only. Applicable toward installation products. Not valid on special orders, sale or clearance items. Not valid with any other offer. Ask for details in store. Offer expires May 31, 1992.

VISIT OUR NEWEST DETROIT AREA LOCATION IN CANTON TOWNSHIP:
CANTON TOWNSHIP 42000 FORD ROAD (AT LILLEY ROAD) 981-8400

CLINTON.....790-5300	ROCHESTER.....852-7744
DETROIT.....893-4900	ROYAL OAK.....435-7910
LIVONIA.....522-2900	SOUTHGATE.....246-8500
NOVI.....344-8855	STERLING HEIGHTS.....254-4640
PONTIAC.....338-2900	YPSILANTI.....434-5210

ASK ABOUT OUR PROFESSIONAL INSTALLATION SERVICE! **DET**

**FOR YOUR CONVENIENCE, OUR
 STORE HOURS ARE:**

**MONDAY - SATURDAY
 7:30A.M. to 9:00P.M.**

**SUNDAY
 9:00A.M. to 6:00P.M.**

Limited quantities. Sorry, no rainchecks.
 At least one of each item available in the
 store at the beginning of the sale. Not
 responsible for typographical errors.

BUILDERS SQUARE®

The warehouse with everything for your house.