

# Police catch rape suspect in Florida

By MIKE TYREE  
 Staff Writer

A man suspected of violently raping a Northville woman was arrested over the weekend near a Florida rest area.

Northville Township police said Ronald Dale Johnson, 27, a former maintenance man at Swan Harbour Apartments in Northville, was arrested Saturday by Florida Highway Patrol officers in Leon County, Fla. Johnson was arrested for driving with a suspended license and reportedly confessed to raping a 24-year-

old Northville woman in her apartment off Silver Springs Drive April 8. The arrest capped a hurried flight from Northville to Holland, Mich., west to Oklahoma and finally to Leon County, near Tallahassee, according to Johnson's statement to Florida police.

Township police earlier this week obtained an arrest warrant for Johnson, who allegedly used a Swan Harbour Apartments pass key and wire cutters to enter the victim's apartment. Police allege that Johnson

Continued on 4

# Few speak out at cable hearing

By STEVE KELLMAN  
 Staff Writer

City Council chambers were crowded for a public hearing on Omnicon Cablevision Tuesday night, but few residents spoke up about the Canton-based cable company's service.

And most of those who showed for the hearing were mainly upset that they do not get cable.

Of an estimated 17 city residents

at the hearing, 10 came from Allen Terrace, where the housing center's seniors have been seeking cable service for two years.

Omnicon officials have told the seniors that 50 of the 101 apartment units must sign up before making it worth the company's while, and so far only 40 have signed on.

"I don't have a complaint other than we haven't got it," said Allen Ter-

Continued on 8

# Student expelled

By SHARON CONDRON  
 Staff Writer

A junior at Northville High School was expelled Monday night for bringing a BB gun to school, allegedly to sell to a younger student.

The Northville Board of Education Monday night made a unanimous decision to expel the 17-year-old student from the school for the March 25 incident. The boy's behavior violates sections E and G of the school's student code of conduct, which is punishable by immediate expulsion.

Section E of the school policy reads, "A student shall not possess, handle, or transmit any object that can reasonably be considered a weapon." Section G supports that by prohibiting students from committing or participating in "any conduct or act defined as a crime by state law or local ordinance." Possession of an air gun, sling shot, or pellet gun by anyone under the age of 18 without parental or legal guardian supervision violates a city ordinance.

The boy's expulsion was effective

immediately following the board's action Monday, district officials said.

According to a city police report on the incident, police were called to the school by high school principal Thomas Johnson after he was informed by a third student the gun was in another student's locker.

The 15-year-old student, in whose locker the spring-loaded BB gun was found, told police he got it from another student.

The owner of the gun, a 17-year-old student, claimed no knowledge of the incident when questioned by school officials. Since then, he admitted he brought the weapon to school to sell it to the younger boy.

Johnson said the boy's parents have not requested an appeal but said he will be in contact with them to lay out options for alternative education.

"We have to act swiftly on this," said Superintendent Leonard Rezmierski. "It's cut-and-dried, but the family is devastated. We are here to create a safe environment for students to learn."



Photo by BRYAN MITCHELL



## Lunch with the Easter Bunny

The Northville Community Center hosted its annual visit with the big furry guy on Tuesday for local kids to get a preview of Sunday's festivities. Above, four-month-old Bobby Taepke gets a hug from the bunny. At left, Scott Maxfield strikes pay dirt during an Easter egg hunt. For a rundown on other area Easter activities, see page 3-B.

# Schools pitch millage request

By SHARON CONDRON  
 Staff Writer

Last Thursday The Northville Record caught up with Leonard Rezmierski, superintendent of the Northville Public Schools, on the millage campaign trail. What follows is excerpts from an hourlong interview with Rezmierski, school board pres-

ident Jean Hansen, and district manager John Street addressing the issues surrounding the millage proposal that will go before voters April 28. The school district is asking voters to approve 25.41 mills of property tax to operate the district for one year — 2.78 mills more than the current levy. One mill is \$1 of tax per \$1,000 of assessed property value.

**RECORD:** What is the current financial situation of the district, specifically in regards to the existing and the future of state funding, state cut-backs, and projected revenues and expenses? What will voters get for their tax dollars and specifically what programs would be cut if the millage

Continued on 15



Photo by BRYAN MITCHELL

## Back in the top 10

The Northville High School girls soccer team is off to another good start, with an early-season ranking of seventh in the state.

Above, Jane Wterek stretches for the ball during a recent match. See Sports, page 7-B.

## City mulls action against developer

By STEVE KELLMAN  
 Staff Writer

Selective Group President Michael Horowitz faced a horde of business suits at Friday's show-cause hearing at Northville City Hall.

Many belonged to St. Lawrence Estates homeowners disgruntled over the way Selective built their condominium complex, and frate over

Continued on 13

Inside	
Index	
Business .....	1D
Classifieds .....	4D
Community Calendar .....	2A
Editorials .....	18A
Entertainment .....	5B
Letters .....	17A, 19A
Mill Race Matters .....	15A
Mustang of the Week .....	5A
News Briefs .....	3A
Obituaries .....	12A
Our Town .....	1B
Police News .....	10A
Recreation .....	4B
Senior Center Briefs .....	8A
Sports .....	7B
Travel .....	6B

**Spring**  
 Fix Up/Cleaning  
 Improving?  
 Check Out The  
 Services In The  
 Service & Buyers  
 Directory  
 In The  
 Green Sheet  
**(313) 348-3022**

© 1992 HomeTown Newspapers  
 All Rights Reserved

## Community Calendar

FRIDAY, APRIL 17

**MEN'S BIBLE STUDY:** A non-denominational Bible Study Group, sponsored by the Michigan Fellowship of Christian Athletes, will meet at 6 a.m. at the Northville Crossing Restaurant, located on Northville Road south of Seven Mile. For more information call Clayton Graham at 349-5515.

**BLOODMOBILE:** An American Red Cross Bloodmobile will be in Northville from 1-7 p.m. today to accept blood donations. The Bloodmobile will be at the Northville Christian Assembly, 41355 W. Six Mile. To schedule an appointment to donate, call Sara Page at 422-4090.

**OES:** Orient Chapter, No. 77, Order of the Eastern Star, meets at 7:30 p.m. at the Masonic Temple at Main and Center.

SATURDAY, APRIL 18

**EASTER EGG HUNT:** Northville's annual Easter Egg Hunt begins at 10 a.m. at the Cass Benton area of Hines Park. For children ages preschool through 12 years. For more information contact Teresa Folino at 349-3391. Sponsored by the Northville Jaycees.

**VISIT WITH EASTER BUNNY:** Sponsored by the Northville Jaycees, the Easter Bunny will give out candy, balloons, and prizes from local merchants from 11 a.m. to 2 p.m. The festivities will be in the downtown bandshell for children up to age 10.

SUNDAY, APRIL 19

**RAISING KIDS ALONE:** This support group for single parents meets at 11 a.m. in room 10 of the First United Methodist Church of Northville. Public welcome. The facilitator is Carol Haveranek, MALLP, educator and psychologist.

**SINGLE PLACE BRUNCH:** Single Place will meet at 12:30 p.m. for brunch at Northville Crossing, Northville Road south of Seven Mile. The group is organized for the purpose of providing friendship, caring and sharing for all single adults. Everyone is welcome; just come in and ask for Single Place.

MONDAY, APRIL 20

**SENIOR BRIDGE GROUP:** Area seniors are invited to play bridge today and Wednesday from 12:15-3:30 p.m. at the Senior Center, located at 215 W. Cady St. in the Scout Building.

**SENIOR PINOCCHLE:** Area seniors are invited to play pinocchle today and Thursday from 12:30-4:30 p.m. at the Senior Center, located at 215 W. Cady St. in the Scout Building.

**KIWANIS:** Northville Kiwanis meets at 6:30 p.m. at VFW Post 4012, 438 S. Main St.

**MOTOR CITY SPEAK EASY TOASTMASTERS CLUB:** The Motor City Speak Easy Toastmasters Club of Northville meets from 7 to 9 p.m. at the First United Methodist Church, 777 W. Eight Mile. For more information call Jerry Delaney at 349-8791. Visitors are welcome.

**GRIEF RECOVERY CLASS:** Ross B. Northrop & Son Funeral Home/Psychotherapy and Counseling Services offers a free class in grieving and recovery from 7 to 8 p.m. tonight at the funeral home. Tonight's topic is "Changing Relationships—How do I Now See Myself? How do Others See Me?" RSVP to 348-1233; drop-ins welcome.

**NORTHVILLE MASONIC ORGANIZATION:** Northville Masons meet at 7:30 p.m. at the Masonic Temple.

**CITY COUNCIL:** Northville City Council meets at 8 p.m. at city hall, 215 W. Main.

TUESDAY, APRIL 21

**SENIOR VOLLEYBALL:** Area seniors are invited to play volleyball and other indoor sports at 9:30 a.m. at the Northville Community Center, 303 W. Main St. For more information call the center at 349-0203 or Karl Peters at 349-4140.

**ROTARY CLUB:** The Northville Rotary Club meets at noon at the First Presbyterian Church of Northville, 200 E. Main. Dick Meyerson, Ann Arbor Rotarian, will speak on the overall view of Rotary.

**ARTS COMMISSION:** Northville Arts Commission meets at 7:30 p.m. at Northville City Hall, 215 W. Main St.

**MILL RACE WEAVERS:** The Mill Race Weavers Guild meets at 8 p.m. in the gothic cottage at Mill Race Historical Village, on Griswold north of Main.

**VFW:** The Veterans of Foreign Wars Northville Post 4012 meets at 8 p.m. at the Post Home, 438 S. Main St. Eligible veterans may call 981-3520 or 349-9828. New members welcome.

**EAGLES AUXILIARY:** The Fraternal Order of Eagles No. 2504 holds an auxiliary meeting at 8 p.m. at 113 S. Center. For more information call 349-2479.

**CITY PLANNERS:** The City of Northville Planning Commission meets at 8 p.m. at Northville City Hall, 215 W. Main St.

WEDNESDAY, APRIL 22

**KIWANIS-EARLY BIRDS:** The Kiwanis Club of Northville-Early Birds meets at 7 a.m. at the Northville Senior Citizens Center, 215 W. Cady.

**HIGH SCHOOL PARENT ADVISORY MEETINGS:** The Northville High School Parent Advisory group does not meet today; rescheduled for April 29.

**WEIGHT WATCHERS:** Weight Watchers meet at 9:45 a.m. and 6 p.m. at the Northville Community Center, 303 W. Main. Doors open 45 minutes before scheduled meeting time. For more information call 1-800-487-4777.

**SENIOR BRIDGE GROUP:** Area seniors are invited to play bridge today from 12:15-3:30 p.m. at the Senior Center, located at 215 W. Cady St. in the Scout Building.

**CIVIL AIR PATROL:** Civil Air Patrol, Mustang Cade Squadron, meets at 7 p.m. at the Northville VFW Post 4012, located at 438 S. Main St. Everyone over the age of 13 is encouraged to view the activities.

**SINGLE PLACE:** Single Place meets at 7:30 p.m. at First Presbyterian Church, 200 E. Main. Donation \$3. For more information call 349-0911.

**AMERICAN LEGION:** Northville American Legion

Post 147 meets at 8 p.m. at the Post Home, 100 W. Dunlap.

THURSDAY, APRIL 23

**CHAMBER BOARD:** The Northville Community Chamber of Commerce Board of Directors meets at 8 a.m. today at the chamber office.

**TOPS:** Take Off Pounds Sensibly for all ages meets at 9 a.m. at the Northville Area Senior Citizens Center, 215 W. Cady. For more information call 420-0569.

**NEW LIFE BIBLE STUDY:** A neighborhood non-denominational Bible study offers two different classes this year, "Discovering New Life" and "Healing Joy and Hope." Classes run from 9:30-11:30 a.m. at the First United Methodist Church of Northville on Eight Mile at Taft. Baby-sitting provided. For more information call Sybil at 349-0006 or Pam at 349-8699.

**LIVONIA REPUBLICAN WOMEN AND WESTERN SUBURBS:** Regular monthly meeting from 11 a.m. to 2 p.m. at the Mayflower Hotel, Ann Arbor Trail at Main Street in Plymouth. Speakers are Livonia Mayor Bob Bennett and Plymouth Mayor Robert Jones on the four tax-cut proposals; and Assistant Prosecutor George Ward on prosecuting pornography cases. Public welcome. Call for reservations at 427-8837 or 459-0134.

"Community Calendar" items may be submitted to the newspaper office, 104 W. Main St., by mail or in person; or fax items to 349-1050. The deadline is 4 p.m. Monday for that Thursday's calendar or 4 p.m. Thursday for the following Monday's.



Use your head.  
Smart people recycle aluminum,  
paper and glass.

**Country Club Village**

League Openings Available  
(formerly Dun Rovers G.C.)

**CALL 420-0144**

**9 Hole Public Golf Course**

GOLF SAVINGS COUPON

**—2 PLAYERS—**

9 Holes with Cart  
\$15 Weekdays  
\$20 Weekends

w/coupon exp. 5-31-92

Located on Haggerty Road  
Between Five & Six Mile

349-3126

7-6, Mon.-Sat.

*Crawford's*  
Bakery Connection

Specializing in homemade baked goods.

123 E. Main Street  
Northville, Michigan 48167

**Six Pounds, Fifteen Ounces. Great American Investor.**

When little Jonathan was born a week ago, his parents began buying him U.S. Savings Bonds, the Great American Investment.

"We're already saving for the day Jonathan goes to college," his mother says. Bonds pay competitive rates, and now can be completely tax-free when used for your child's education. Call us to find out more.

**U.S. SAVINGS BONDS**

**1-800-US-BONDS**

A public service of this publication

THE NORTHVILLE RECORD  
Published Each Monday and Thursday By The Northville Record  
104 W. Main  
Northville, Michigan 48167  
Second Class Postage Paid  
At Northville, Michigan

Subscription Rates:  
Inside Counties \$22 one year.  
Outside Counties (in Michigan) are \$27 per year, prepaid. Out of state, \$30 per year.

Hometown Newspapers  
A Subsidiary of Suburban Communications Corp. Postmaster, send address changes to The Northville Record, Post Box 470, Howell, MI 48844. POLICY STATEMENT: All advertising published in Hometown Newspapers is subject to the conditions stated in the applicable rate card, copies of which are available from the advertising department. The Northville Record, 104 W. Main, Northville, Michigan 48167, (313-349-1700). Hometown Newspapers reserves the right not to accept an advertiser's order. Hometown Newspapers and its subsidiaries have no authority to bind this newspaper and only publication of an advertisement shall constitute final acceptance of the advertiser's order. Postmaster, send address changes to The Northville Record, Post Office Box 470, Howell, MI 48844.

Publication Number USPS 396830



### Add Some Fashion To Your Spring Wardrobe

Over 2000 pure silk ties by Bugatti, Zylus, Don Loper and Guy Laroche. Priced from \$15.00. Tall mens sizes also available. Compare our tie prices - you'll dress better for less!

**Lapham's**  
Men's Shop

120 E. Main, Northville  
**349-3677**

Home of the Athletes  
Business Suit

Come See Our Beautiful Selection Of:

# Faster

## LILIES

One, Two and Three Stems

## HYDRANGEAS

1 to 5 Blooms

- AZALEAS
- MUMS

Dinser's Greenhouses

24501 Wixom Rd., • 349-1320  
(between 10 Mile and Grand River)

**OPEN 7 DAYS:** Mon-Fri 8-4:30  
Sat-Sun 9-3:30 til Easter

# It's FASTER At

**BRICKSCAPE GARDENS**

Your All Season Garden Center

**Beautiful Flowering Plants For Your Special Easter Someone**

- Daffodils • Tulips
- Hydrangeas
- Easter Lillies
- Hyacinths

**FREE Delivery**  
Northville- Novi  
Only

Phone Orders  
Taken Also

**21141 Old Novi Rd. Northville 348-2500**



## News Briefs

**CORRECTION:** A photograph in Monday's Record incorrectly identified Dee Harding as a member of the township police department. Harding actually is a member of Telephone Pioneers of America.

**WTUA PROBE REFOCUS:** State Rep. James Kosteva, D-Canton, announced last month that the state would investigate the Western Townships Utilities Authority sewer project, after charges of alleged cronyism surfaced. But last week, he said the project was no longer being specifically investigated.

"It's more generic; we're looking at how to improve the performance of these quasi-governmental authorities," Kosteva said last Thursday. Bidding and auditing procedures of such agencies are also being reviewed, he said.

**CALLING ALL CARDS:** Business cards, that is.

You may have heard about the 7-year-old Georgia boy suffering from terminal cancer who is trying to get into the Guinness Book of World Records for having the world's largest collection of business cards. Lately his appeal has been making the rounds in Northville. He asks that anyone interested send a card as soon as possible, since time is of the essence.

Send business cards to: Craig Shergold, c/o Children's Make a Wish Fund, 32 Perimeter Center East, Atlanta, Ga., 30346.

**HOSMER, BRITTON PULL PETITIONS:** Current township Treasurer Jack Hosmer and resident Gini Britton are the latest to pull petitions for township elected office. Hosmer, appointed to the post last fall, is seeking election to the treasurer post, a position he ran for in 1990.

Britton has pulled trustee petitions. Both Hosmer and Britton intend to run as Republicans.

Additionally, Supervisor Betty Lennox has filed her nominating petition. To date, 12 residents have pulled petitions to run for township office. The deadline for signed petitions is May 12.

# Fishy business in Johnson Drain

A plant of 4,500 brown trout into the Johnson Drain will begin within two weeks.

Bob Laich, of the Michigan United Conservation Clubs and the Western Wayne County Conservation Association, has been working for years to clean up the drain which runs through much of Northville Township. He said Tuesday those efforts will pay off soon with an initial plant of trout fingerlings on Wednesday, April 29.

"When we started, (the Johnson Drain) was totally cluttered with everybody's junk," Laich said last week in a presentation to the Salem Township Board.

"There were refrigerators and bed springs. Anything anyone wanted to get rid of was in the creek. It is looking good now and that pleases me."

The Johnson Drain travels from the Five Mile/Curtis roads area in Salem southeast into Plymouth Township, then northeast through the western half of Northville Township. It runs through Fish Hatchery Park and eventually joins the Middle Rouge River below Northville Downs.

Some time the afternoon of April 29, the state Department of Natural Resources plans to make the first in a series of five plants of brown trout in

the stream. In the first drop, "fingerling" brown trout between four and five inches in length will be planted near the bridge on Napier Road between Five Mile Road and North Territorial Road in Salem.

Four more plants are planned for later this year. They are set for Fish Hatchery Park, at the Six Mile crossing west of Beck, at the Five Mile crossing just west of Ridge, and at Five Mile between Chubb and Currie.

Laich said exact times and dates for those plants haven't yet been determined.

At this point, the fish are under seven inches and therefore not of legal fishing size. They should be large enough for fishing season next year.

Laich said hopes the drain will continue being improved. It has played an important part in the history of the area, he said, noting that it fed the long-running fish hatchery at the current park site off Seven Mile Road.

Cleanup efforts have made a difference for the Johnson Drain.

While doing tests on temperature and water quality of the drain, the DNR fishery division found an endangered species of fish living in the

drain.

"The DNR fishery division found red-sided dace in the stream. Red-sided dace are on the endangered species list," Laich said.

Red-sided dace are in the same family as the more common black dace fish, he said.

"Hopefully, putting the trout in will give residents incentive to keep the water clean," Laich said. "We need to keep this clean. There aren't many good streams anymore."

Efforts to clean the creek and make it a good fish habitat continue. The five fish plants this year are only a part of a proposed three-year project.

Next year, Laich said, fish will be dispersed along the drain, rather than dumped in just specific spots. Other cleanup efforts will include bank restoration and building dams.

Laich is also working to protect the creek on another front: At a recent meeting of the Friends of the Rouge, he announced that the Western Wayne County Conservation Association hopes to formally classify the Johnson Drain as a stream, rather than a drain. That would add tighter restrictions on water runoff which could be legally discharged into the tributary, he said.

The Guardian Life Insurance Company of America

**RANKED  
#1  
INSURER  
BY  
FINANCIAL  
WORLD.**

The Guardian outperforms all other major insurance companies.

USE THE GUARDIAN FOR YOUR -  
IRA, CD  
INVESTMENTS  
& LIFE INSURANCE

Competitive IRA Rates

CALL  
GREGORY J.  
SPINAZZE  
Benefit Resources  
Inc.  
**353-3100**

**CALL US! 349-1700**

We want to hear about any news or feature ideas you have.

**The Northville Record**

An Earth Day Idea From  
**BABYBABY**  
Recycle Your  
Clothes & Equipment  
Maternity • Kidswear 0-14  
On Consignment



What an ecologically and economically good idea!

**BABYBABY**  
Downtown Northville, Near the Bandshell  
**347-BABY**  
Open Mon. - Thurs. 10-7  
Fri. & Sat. 10-5



SPRING SPECIAL  
45% OFF DIAGNOSTIC TESTING  
Exp. 4-30-92

ACT success takes a sharpened pencil and a sharpened mind.

Sylvan Learning Center provides stress-free, individualized learning, so your teenager can re-master the skills needed for high ACT scores. For complete information, please call Sylvan today.

**Sylvan Learning Center**

PHONE 344-1474

Grand River - Halsted Shopping Plaza

• K-mart • Kiddie Land • Perry Drugs • Fashion Bug

**Spring  
Sparkle**

**Take 20% off**

Bring in this Ad and receive 20% off any single regularly priced item from our spring fashion collection. Valid 4/16 through 5/9/92.

bringing fashion to life  
**winkelman's**

Your **LITTLE PROFESSOR BOOK CENTER** listens to your requests!

We've added more Magazines and increased our selection of Out of State Newspapers... because you asked!

With This Coupon  
**FREE Instant Lottery Ticket with Any \$10.00 Book Purchase!!**  
\*expires 4/30/92

**LITTLE PROFESSOR BOOK CENTER.**

(Books for All Ages and Interests)  
**478-2810**

**Last Minute Suggestions For The Perfect Easter Basket**

- Baskets • Grass •
- Cellophane • Jelly Beans •
- Toys • Ornaments •
- Plush Animals • Cards •
- Party Supplies •
- Gift Wrap • Candy •

**Card & Gift Center**

**478-3871** Hallmark Daily 10-9; Sat. 10-6 Sun. 12-5

**30% off Coats**

Excluding leather and suede

Offer expires 4-25-92  
Present coupon with incoming order only. Not valid with any other coupon.

**HERITAGE DRY CLEANERS**

**37073 GRAND RIVER (At Halsted)**  
(K-Mart Shopping Center)

**473-0100**

HOURS: Mon.-Fri. 7 A.M.-8 P.M. Sat. 8 A.M.-6 P.M.

**db**  
diamond boutique

**40% OFF ALL EARRINGS FOR SPRING TIME**



37105 Grand River Ave. Farmington, MI 48335 478 3131

**Honey Island Inn**  
Family Restaurant  
(next to K-Mart)

Complete Dinner Menu  
Greek Specialties • Pork & Veal Chops • Shish Kebbab • Chicken & Much More

Carry Out Service **478-0440**

**20% Off** Your total food bill, after 3pm only Expires 5/17/92

Open at 7 am Mon.-Fri. Ask about our breakfast and other specials!

**GRAND PALACE**  
CHINESE RESTAURANT  
Cantonese • Szechuan • Mandarin Cuisines  
"A Greater Taste for Better Health"

**GRAND OPENING SPECIAL**  
**DINNER FOR TWO**  
— CHOICE OF 2 DISHES —  
— Almond Chicken • Broccoli Chicken • Mongolian Beef • Sweet & Sour Pork or Chicken • Chicken Submarine • Szechuan Chicken —  
**\$12.95**  
INCLUDES SOUP & EGG ROLL  
Dine-In Only • W/Coupon • Not Valid With Any Other Coupon • Exp. 5-15-92

**10% On Dining or Carry Out with coupon**

**476-6400**

**LUNCH SPECIAL**  
From **\$3.49** 7 Days

Off 1-696 & 102

**\$8 For A Great Haircut**

**\$1 OFF** Haircuts  
Save \$1 off our everyday low \$8 haircut price

**BoFics**  
HAIRCARE FOR EVERYONE

**471-0880**

## Police News

# Highland Lakes residents hard-hit by vandals

Township police last week received several complaints from Highland Lakes residents concerning damages and thefts from vehicles parked outside homes there.

Reports included the following: A Scenic Lane resident told police that someone broke into a 1988 Ford Taurus late April 10 and stole a car telephone and a radar detector and broke the vehicle's windshield.

A Queen Anne Court resident told police that someone cut the left front tire of a 1990 Ford Taurus parked

there April 10.

A Queen Anne Court resident told police that someone entered a 1988 Olds 98 and cut the inside of the car in two places. Damage was estimated at \$200. The incident occurred late April 9 or early April 10.

The owner of a 1991 GEO Metro told township police that someone cut the vehicle's vinyl roof sometime late April 9 or early April 10. The vehicle was parked on Queen Anne Court. Damage was estimated at \$500.

A Queen Anne Court resident told

police that someone entered the residence's garage and stole two motorcycle helmets sometime between April 3-7. The helmets were valued at \$300.

**BIKE STOLEN OFF PORCH:** A Randolph Street resident reported the theft of a bicycle off a front porch. The unlocked bike, a girl's Giant Whirlwind model valued at \$160, was taken sometime between April 3-10.

**GARAGE WINDOWS SHATTERED:** A Yerkes Street resident reported the breaking of two garage windows. A group of young teenagers was seen playing in an alley by the garage at the time. Damage to the windows was estimated at \$25.

**LICENSE PLATE TAKEN:** A license plate was stolen off a car parked on Orchard south of Thayer between 9-10 a.m. April 12, while the owner was attending church. The Michigan license plate was number

890-XYL.

**RADIO STOLEN FROM CAR:** A Livonia woman told township police that someone broke into her 1989 Pontiac Grand Am and stole an AM/FM cassette player and other items while it was parked in the lot at Meijer, 20401 Haggerty, April 7.

Also stolen from the vehicle were three jackets. The stolen items were valued at \$400, and police said the thief broke a door lock to enter the vehicle.

**OUIL:** A 38-year-old Redford man was charged with operating a vehicle under the influence of liquor after his arrest early April 11 on eastbound Seven Mile near Haggerty. Breathalyzer tests indicated the man's blood-alcohol level was .13 percent, police said.

Citizens with information about the above incidents are urged to call Northville City Police at 349-1234 or Northville Township Police at 349-9400.

## Rape suspect nabbed in Florida

Continued from Page 1

then bound the woman's hands and feet in duct tape and repeatedly sexually assaulted her.

Johnson also reportedly rubbed a long-handled, serrated knife over the victim's body, and threatened to kill the woman and her young child during the two hour, early morning ordeal.

The Wayne County Prosecutor's Office has issued a warrant charging Johnson with seven counts of first-degree criminal sexual conduct and one count of breaking and entering an occupied dwelling. Johnson faces life imprisonment if convicted of any of the first-degree CSC charges, said township police Capt. Philip Presnell.

Presnell said Johnson had not waived extradition as of Monday, but

was expected to do so later this week. Johnson is expected to be arraigned when he is returned to Michigan, Presnell said.

Police accounts of the hours and days following the alleged rape portray Johnson as a man on the run.

According to police, Johnson told arresting officers that he knew he was wanted in Michigan. He reportedly told them he had been "a little rough" on a woman, but did not immediately confess to the alleged rape.

Later in the interview with Florida police, Johnson reportedly said he left the woman's apartment and retired to another Swan Harbour apartment to sleep. The second apartment belonged to the Swan Harbour Apartments manager, who was letting the former maintenance man flop at the room, police said.

Police said Johnson had lost his job at Swan Harbour a few weeks earlier, because of a month-long stint in the Lenawee County Jail in March. Police said Johnson reportedly returned an apartment pass key, but a key duplicating machine is present at the apartment complex.

Police believe the suspect used pass keys to open an outside apartment door and unlock the deadbolt lock on the victim's apartment. Police said Johnson then allegedly used a pair of wire cutters to snip the victim's door chain.

After a couple hours of sleep at the manager's apartment, Johnson noticed considerable police activity around the complex, police said. Johnson then hurriedly left the Northville area with about \$20 in his pocket, police said, and drove his pickup truck to a relative's home in Holland,

where he reportedly secured another \$70.

Police do not know if Johnson then returned to Northville, but the suspect reportedly told Florida police that he drove to Oklahoma, and then veered southeast to the Tallahassee area.

He reportedly told police where to find the weapon used in the alleged attack, and officers later located a large steak knife in the toilet tank of the victim's apartment.

The victim reportedly told police that Johnson had once helped her move furniture in the apartment. In a tape recorded 911 call to police, the victim at one time told a police dispatcher that she thought she recognized her attacker, though during the attack, Johnson reportedly wore a white, fishnet-type stocking over his head.

### Mackinnon's Restaurant OPEN EASTER SUNDAY

2 seatings at 1:00 p.m. & 4:00 p.m.

Call For Reservation

**Mackinnon's Restaurant**

126-130 E. Main St.

Downtown Northville 348-1991

COME OUT AND PLAY

**Jim Brady's**  
BAR & GRILL

### EASTER BRUNCH

Special Menu, Varied Main Courses, plus  
Gourmet Egg Dishes, Sausage Stuffed  
French Toast, Fancy Pancakes and more.

Serving 11am - 6pm Reservations recommended  
Please join us

**380-8460** (next to cinema)

NOVI TOWN CENTER



### FOR BUSINESS LOANS, NOW BORROWING MONEY IS AS NICE AS MAKING IT.

If you need money to make your business grow, we want to help. Now Security Bank and Trust offers custom business loans that are tailored to your unique financial needs. These special loans are made possible because of our association with the Michigan Strategic Fund and the Small Business Administration. Both of these government supported programs are designed to give you the extra financial help you need.

Our Commercial Services Department also offers you a wide variety of products including fixed rate equipment loans, lines of credit to meet daily business expenses or a loan for construction of commercial property.

To find out more, stop in any one of our branches or call the number listed below. At Security Bank and Trust, we're working hard to help you succeed.

We'll make you feel like our most important customer.

### SECURITY

BANK  
AND TRUST

A Security Bancorp Bank  
(313) 281-5529  
Member FDIC



**349-1700**

is the number to call if you have any news tips.

The Northville Record

## ATTENTION

(FORMER)

## Home Heating Oil Accounts of ECKLES OIL CO.

Ely Fuel, Inc. of Northville is ready, willing and able to assist you with your heating oil requirements, industrial lubricant accounts and furnace maintenance needs.

## Features Mobil Lubricants.

Local Service. Quality products  
to meet the needs for...

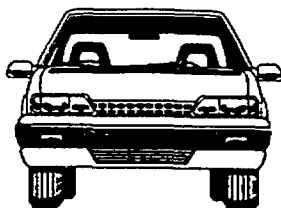

Your Car.

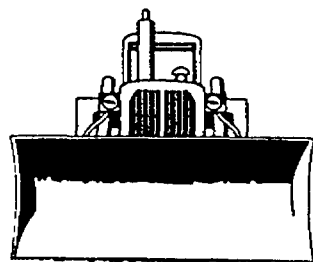

Your Equipment.

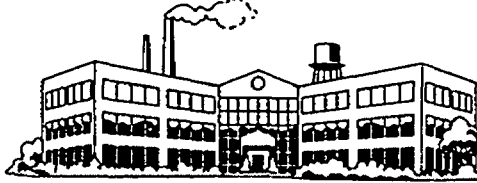

Your Plant.

We are a full service, third generation  
(since 1920) company.  
For continued comfort delivered  
to your home please call

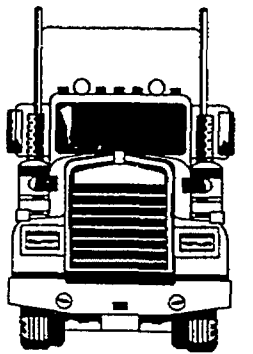

Your Truck.

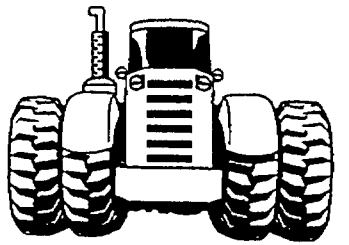

Your Farm.

**ELY FUEL, INC.**

**349-3350 or 1-800-252-4-ELY**

316 N. Center St.  
Northville, Michigan 48167

**Mobil** • Mobil 1 • Mobil Super Engine Oil • Delvac 1300 Super • Delvac Commercial Engine Oils • EAL 200H Series • Mobilfluid • Mobilgrease • Mobil Trans HD Series • Vactra Way Oils • Mobil DTE 20 Hydraulic Oils • Mobilmet Grease Cutting Oils



## Mustang of the Week

By LAURA WHITELEY  
Special Writer

The singing quartet Backbeat, composed of Northville High School students JASON MILLER, JOHN NORMAN, GREG RABY and MIKE ROWE, has been named "Mustang of the Week."

Backbeat has given much of its time and talent appearing at many school and community functions, such as Kiwanis, the 1991 Statewide SADD conference at Shanty Creek, and the SADD Boblo Boat cruise. The four performed for 45 homeless people housed for the week at First United Methodist Church of Northville.

The group was nominated to receive this honor by NHS Student Assistance Program Coordinator Charlie Silec, who noted, "Beyond their caring ways and dedication, these four young men are future leaders. They strive for excellence and change the lives of the people who come in contact with them. Most of all, they provide a certain hope in the promise of a positive future."

Miller is involved in the NHS Concert Choir, Northville Singers and NHS Drama. When not working at the Sawmill in Northville, he spends his time playing the piano, singing, and dancing. He hopes to obtain a degree in music education, and possibly enter the field of teaching.

President of the NHS Choir, Norman is also involved in



Backbeat is, from left, Jason Miller, John Norman, Michael Rowe, and Greg Raby.

Northville Singers, NHS Drama and Forensics. He works at Cinnabon, and for Entertaining People Productions, and is interested in music, theater and human and criminal rights.

Raby enjoys playing the piano, singing, swimming, and collecting play programs. When not in school or performing with Backbeat he spends time with his church youth group and enjoys "going on work camp to help people less fortunate." His plans include attending either the School of Music at the University of Michigan for a music degree or Michigan State University for a pre-medical degree.

Rowe works as a cashier at Hardees and is a member of the NHS Concert Choir and Northville Singers as well. He spends his time singing and with his friends, and is interested in art and music. Although unsure of his plans for college, he stated that his dream job would be "touring the country — singing and having fun."

The Mustang of the Week is named by the School Climate Committee at Northville High School. Laura Whiteley, who writes this feature, is a student at the high school.

# First step okayed in district library plan

By MIKE TYREE  
Staff Writer

The township board last week approved the first chapter in what could be a novel approach to area library needs.

The board okayed a Northville Library Advisory Commission's resolution that would create a district library study committee.

Such a committee would determine the feasibility of developing a district library, potentially involving Northville city and township and Plymouth city and township governments.

Township officials asked enough questions to fill a book, but finally gave the nod for the study committee to proceed. According to plans, the township and city each would appoint two committee members, and the library commission would add a fifth person.

The committee then would research key points, including possible location, funding sources, individual

## District Library for Northville

government contribution methods, and day-to-day library operations.

A district library would be a millage-supported endeavor decided by voters of the district. Supporters of the plan could seek up to two mills for a district library, which would alter the current Northville city/township shared services funding plan.

Library commission members realize a possible district library is a big if.

So is the idea of weaning the library from the shared services funding source.

"If the millage passes, we would have a district library," said commission member Lynn Parkilan. "If it fails, (the same system would continue)."

District library supporters point to Northville City's huge budget deficit and the continuing recession as ample reason to explore a district library plan.

Although it would create another unit of local government—an elected district library board would be needed—the library could operate on its own merit, with its own millage, and not suffer when local governments target shared services for cuts, proponents said.

The library commission now will ask the city council's blessing of the district library research plan. The township did not announce its appointments to the committee at last week's board meeting.

## Band sponsors needed

Local organizations and businesses will have an opportunity this summer to sponsor local musicians.

The Northville Arts Commission will offer local businesses and organizations the opportunity to cosponsor the very popular Friday night music series: The Clock Concerts.

For \$100 co-sponsor fee, the sponsor

will not only receive the gratitude of the residents who enjoy these concerts (sometimes as many as 500 gather at the downtown bandshell), but will have the opportunity to promote good will in the community and receive increased public visibility.

Due to the city budget cuts, the

Northville Arts Commission is seeking this financial help with these free concerts. If enough support is generated the Clock Concerts will be held each Friday evening all summer.

Co-sponsors may make their checks payable to The Northville Arts Commission and mail them to: Northville Arts Commission, P.O. Box 99, Northville 48167.

## ATTENTION ALL BRIDES!



### Heslop's Is Offering FREE Place Settings!

Heslop's is proud to introduce its new Platinum Bridal Registry Plan. This innovative new plan helps you to complete your service after the wedding. This exclusive plan offers many additional benefits for the qualifying bride and groom.

- FREE place settings
- Price increase protection
- 20% off Heslop's everyday low prices
- FREE breakage guarantees
- FREE UPS delivery within Michigan
- 20% savings on attendant's gifts
- Over 1500 patterns of china, crystal, and silver to choose from
- And MUCH, MUCH, MORE!

Plus, make an appointment to discuss this exciting program and we will give you a Gorham crystal ringholder ABSOLUTELY FREE!

**Heslop's**

Enjoy the convenience of a Heslop's charge card.



Metro Detroit:  
Dearborn Heights (formerly in Fairlane Mall) • 274-8200  
Harper Woods • 521-1100  
Livonia • 522-1850

Novi Town Center (formerly in Twelve Oaks Mall) • 349-9090  
Rochester • 375-0823  
Roseville • 293-5461  
Southfield • 357-2122

Sterling Heights • 247-8111  
Troy • 589-1433  
Westland • 721-5410  
Outstate:  
Ann Arbor • 761-1002

Grand Rapids • 957-2145  
Kalamazoo • 327-7513  
Lansing • 321-6261  
Okemos • 349-4008

**Spring-Out to the Holiday Inn®**

Schools out, so Spring-Out to the hills, FARMINGTON HILLS for fun filled excitement in the holiday! Enjoy family packages Sunday through Saturday!

**Spring-Out!**

**\$49.00**  
per room

- One deluxe guest room for up to 4 people!
- Magician Saturday nights!
- In-room movies and Free Showtime!
- Dining in Maxwell's Restaurant!
- Live entertainment Friday and Saturday!
- Complete Holiday Inn Facility: Indoor Pool, Whirlpool, Sauna, Billiards, Shuffleboard, Putting Greens, Ping Pong, Video Games, Exercise Equipment!
- Additional nights only \$39.00!

**Spring-Out Plus!**

**\$69.00**  
per room

Spring-Out Plus

Shirt for Mom, Kite for Dad,  
1 Free In-Room Movie,  
1 Certificate for a Large Pizza  
all in a Useful Canvas Bag!

\*Holiday Inn®  
38123 W. Ten Mile Rd.,  
Farmington Hills, MI 48335

For Reservations Call  
**(313) 477-4000**

Reservations required and coupon must be presented upon check-in. Offer good through 6/29/92. Not valid with any other coupon or promotion. Subject to availability. Does not apply to groups.

# "I diet all the time. Why am I still **OVER** weight?"

Dieting alone won't help you take weight off and keep it off.

Providence's NEW DIRECTION® Weight Management Program can.

It's a weight control system with everything you need to lose weight. It begins with medically supervised, safe, rapid weight loss and nutrition education. These are combined with behavior modification and physical activity to help keep weight off.

So if you have at least 40 pounds to lose and want a medically supervised program, come to Providence's NEW DIRECTION Weight Management Program.

**new direction**

**Call Providence's  
NEW DIRECTION  
PROGRAM  
for a free  
orientation session.  
424-3131**

**PROVIDENCE**  
Providence Hospital and Medical Centers

©1988 Ron Laboratories

R508D/2188

**Don't Just Sit There While Your "Valuables" Multiply!  
Have a Garage Sale!  
Call GREEN SHEET CLASSIFIED  
(313) 348-3022**

# Home & Garden

Now that spring is in full swing,

HomeTown Newspapers is offering a second chance to join in the celebration.

Soon after *Home & Garden* is published, *Home & Garden 2* will provide a valuable follow-up of home and garden information.

As an added bonus, *Home & Garden* advertisers will receive a 25% discount when advertising in *Home & Garden 2*. If there are changes in the ad, the discount will be 15%.

### Call

- WEST**
- Brighton Argus (313) 227-0171
  - Livingston Co. Press (517) 548-2000
- EAST**
- Milford Times (313) 685-1507
  - Northville Record (313) 349-1700
  - Novi News (313) 349-1700
  - South Lyon Herald (313) 437-2011

**Proof Ad Deadline: Tues., April 28**

**Final Ad Deadline: Fri., May 1**

**Publication Date: Wed. & Thurs.,  
May 13 & 14**





Photo by HAL GOULD

### On a Carousel

Northville High School presented its annual spring musical last weekend, Rodgers and Hammerstein's *Carousel*. Above, John Nor-

man played Billy Bigelow and Lori Brummett was Mrs. Mullin.

## Township researching consultant process

By MIKE TYREE  
Staff Writer

Will Northville Township dump its current cast of consultants, or stand pat?

The answer to that question apparently is only weeks away.

Township officials have sent out about 30 requests for proposals for assessing, engineering, and legal services, Trustee James Nowka said Monday.

Responses are due by the end of the month, and a township committee is expected to develop a short list of candidates at that time.

A final decision on consultants could be reached before the end of May.

The township last January announced plans to seek RFPs for consultant services, citing a need to scale back costs related to its outside professionals. Early plans to seek in-house help quickly evaporated, but the township seemed determined to

look to other consulting avenues, especially since allegations of cronyism and patronage among some officials and companies surfaced.

The professional services search is necessary, but time-consuming, due to the ground-breaking nature of the task, Nowka said.

"This is the first time we've ever put RFPs together," he said. "We're becoming a more sophisticated, more technical, more professional community, and as you become a larger community, you have to do a better job."

Nowka said the RFP committee used state and local resources to research possible professional consulting firms. Some areas, like assessing and engineering, are specialty trades, offering fewer choices than other services.

Legal representation is readily available through many outlets, he said.

Northville Township annually spends more than \$300,000 for pro-

fessional services. Its assessing contract with Wayne County Appraisal Co. runs about \$50,000 per year, and the township may decide to align itself more closely with Wayne County government to streamline assessing services.

The township also spends tens of thousands of dollars on Ayres, Lewis, Norris & May, its engineering firm. But much of the Ayres, Lewis costs are passed on to developers.

Attorney fees are a different matter. The firm of Law, Hemming, Essad & Polaczyk is again on pace to earn about \$200,000 for handling township legal chores. When those fees are mixed with the firm's activities in the Western Townships Utilities Authority turmoil, Law, Hemming could be an inviting target for change.

Although the township is looking to make a change in some areas, it has extended RFI's to its current consultants.

"You've got to be fair to everybody," Nowka said.

### VISIONS Salon

42260 Grand River • Novi  
Cedar Ridge Plaza 344-9944

#### APRIL SPECIAL

\$5.00 Off

#### Pedicures

Specializing In Total Hair & Nail Care Needs

- 9 Hair Designers
- 2 Nail Technicians

### CALL US!

349-1700  
The Northville Record

## The Roadhouse

AT OAK POINTE

Quality Food Served In A Charming Atmosphere



Make Your Easter Special

### BRUNCH WITH US!

Reservations Recommended  
Time: 10:00 a.m. to 3:00 p.m.

Adults: \$14.95 Children: \$6.95

4:00 p.m. to 9:00 p.m. Dinner Menu

5341 Brighton Road, Brighton (313) 229-4800  
Sunday Brunch 11-2, Lunch M-Sat. 11:30-5,  
Dinner M-Th. 5-10, Fri. & Sat. 5-11, Sun. 2-9

# Fifty can be your lucky number

Join the Huntington Club and register to win a trip to Las Vegas

There's never been a better time to join the Huntington Club, Huntington Banks' exclusive club for customers 50 and over.

Besides recently lowering our qualifying age from 55 to 50, we've added new benefits, travel tours, special events and activities. And while we're on a roll, we're giving away a free trip to Las Vegas.

Just join the Huntington Club\* between February 1, 1992 and May 1, 1992 and you're automatically registered in our Las Vegas Sweepstakes (drawing to be held May 11, 1992). Winners receive a one-week vacation for two including airfare\*\*, deluxe hotel accommodations and \$200 spending money.

\*Only new bank customers are eligible for the Las Vegas Sweepstakes. Bank employees are not eligible.

\*\*Airfare courtesy of Key Tours. Travel must be completed prior to November 1, 1992. Not valid over holidays. Winners must choose from among three possible dates.

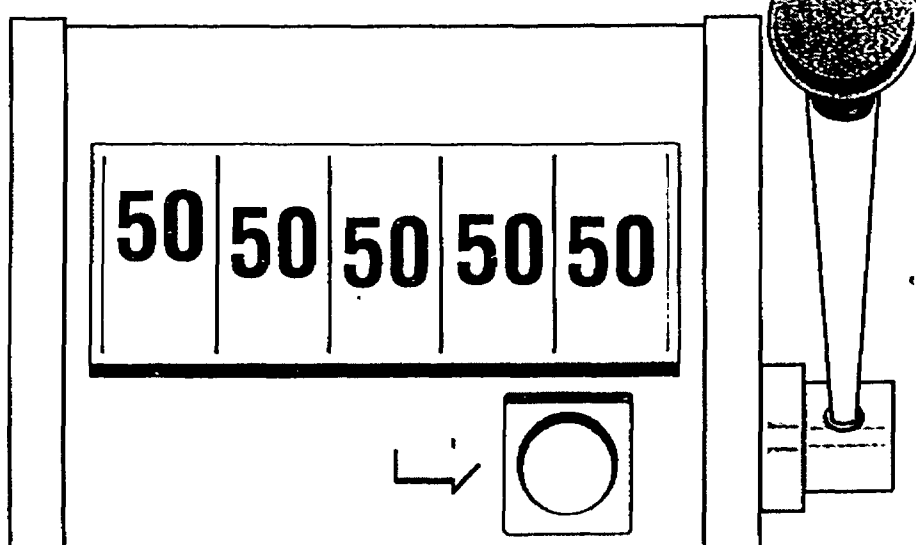

Every Huntington Club membership offers a winning combination of benefits including:

- Free checking • \$100,000 Common Carrier Insurance • VIAL OF LIFE Program • Eyewear Discounts • Exclusive Huntington Club Coupon Book • Dollar & Sense Magazine

Call 1-800-642-INFO today for details about the Huntington Club — one of the best bets in town.

#### Win an exciting vacation in Las Vegas

New bank customers who join the Huntington Club can become eligible for the Grand Prize drawing for a one-week vacation for two in Las Vegas. Drawing will be held May 11, 1992. Just bring this coupon with you when you open your account at any one of our branch locations.

Name \_\_\_\_\_ (PLEASE PRINT)

Address \_\_\_\_\_

City \_\_\_\_\_ State \_\_\_\_\_ Zip \_\_\_\_\_

Phone ( ) \_\_\_\_\_

**Huntington Banks**  
Member FDIC

**key**  
TOURS INC.

### FIRST PRESBYTERIAN CHURCH of NORTHVILLE

Welcomes You

#### Easter Sunday Services

8:00, 9:30 AM & 11:00 AM

Nursery & Complete Church School 9:30 & 11

#### Holy Week Services

THURSDAY EVENING APRIL 16th

7:30 PM

Worship & Setting for Holy Communion

Faure Requiem by Choral Choir

GOOD FRIDAY APRIL 17th

1:30 PM

Community Service combined with

First Presbyterian. Child Care

available. Service at First United Methodist

of Northville Rev. James Russell

EASTER SUNDAY APRIL 19th

#### Dr. Chamberlin

### Let the Stones Cry Out

8 AM Sunrise Worship

9:30 & 11 AM Easter Worship

Complete Nursery & Church School Available

200 E. Main Downtown Northville 349-0911

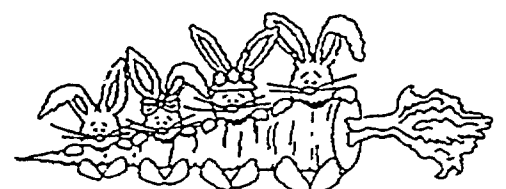

### HOLIDAY INN EASTER BUFFET

Has Something Wonderful For Everybunny

A fabulous Easter Parade of tasty breakfast treats plus our specialty items such as

Egg Nog French Toast,

Cheese Blintz w/Raspberry

Sauce, Peel-Eat Shrimp,

Glazed Ham Carribean,

Baked Salmon w/Lobster

Sauce, Roast Sirloin of Beef

Au Jus, just to mention a

few, followed by a generous

selection from our

delectable Dessert Bar.

This fabulous buffet will be served from 11:00 a.m. until 3:00 on Easter Sunday.

Adults \$15.95; Seniors

\$14.25; Children 6-12

\$5.95; Under 5 Free.

Reservations Recommended

but not required

Call: 464-1300

Easter Sunday and every

Sunday. Brunch at the

Holiday Inn Livonia West

**Holiday Inn**  
LIVONIA-WEST

1-275 at Six Mile, Livonia, MI

313/464-1300

Reservations Suggested 464-1300 Ext. 7431





Photo by HAL GOULD

## It's Wilbur

The Northville Public Library hosted an evening story program for kids last Thursday, with Margaret Schmidt presenting the classic *Charlotte's Web*. She had some help from a real Vietnamese pot-bellied pig, shown here greeting Casey Ray.

# Track handle up

By STEVE KELLMAN  
Staff Writer

Don't bet against a racetrack breaking even despite an economic slump.

Northville Downs and Jackson at Northville posted a combined \$77,821,675 handle for the 1991-1992 racing season ending April 5. The amount was almost 2 percent above last season's \$76,487,109 handle. A track's handle is the total money bet.

Attendance was up slightly, too, from last season's 391,059 people to this one's 394,332.

Northville Downs itself, whose racing season began Jan. 2, fared better than the folks from Jackson Harness Raceway, who raced at Northville between Oct. 14 and Dec. 31.

Northville Downs posted an average handle of \$511,147 a day this year, nearly 4 percent more than last year's average of \$493,107.

Average daily attendance rose to 2,568, up less than a percent from last year's average 2,547 daily attendance.

The typical bettor felt a little luckier this year than last, placing \$199 in wagers in each visit as opposed to

\$194 last year.

The Downs held 88 racing dates, which included 10 matinees.

Jackson at Northville's average daily handle of \$443,794 was down more than 6 percent from last year's average, \$473,054.

Average daily attendance, too, was down nearly 5 percent from 2,388 to 2,274 for Jackson's 74 racing dates.

Northville Downs' Executive Manager Margaret Zayt seemed pleased with the year's results. "We did better in our matinee cards than we did in our evening cards," Zayt said. "I know that our matinees kept picking up, and they've been picking up for the last two years."

She attributed Jackson's poorer showing to several factors.

"Of course, they have the football season, and their weather was not that great either," she said. "When we're racing, the football season's over too, and what can people do on Saturday?"

Northville posted its first wagering increase in five years during the 1989-1990 racing season, with a \$79,141,726 combined handle. But that was still well below the track's record \$89,370,335 handle for the 1985-1986 racing season.

## How can you pay less for your life insurance if you're in good health? No problem.

Auto-Owners Continuous Reissue Term Life Insurance lets you qualify every five years for a healthy discount on your premiums. It's the perfect low-cost life insurance protection for young families.

Just ask your "no problem" Auto-Owners agent how Continuous Reissue Term can be no problem for you. Auto discount for AARP Members. Homeowners 30% discount for 55 & older.

Auto-Owners Insurance The No Problem People



**C. HAROLD BLOOM INSURANCE**

108 W. MAIN  
NORTHVILLE

349-1252



Gordon Lyon

**VICTOR'S**  
NOVI INN

Grand River at Novi Rd.  
NOVI

349-1438

## EASTER SUNDAY BUFFET 1 pm-5:30 pm

A Special Treat for Easter... Connie Mallot (Executive Director Chamber of Commerce) playing your Favorite Easter Songs on the Hammond Organ.

- Honey Baked Ham
- Herb Roasted Chicken
- Broiled White Fish
- Mostaccioli
- Scalloped Potatoes
- Fresh Garden Vegetables
- Homemade Rolls

\$9.95

Adults

\$5.95

Children

Make your reservations early!

## Casterline Funeral Home, Inc.



A Community Business Since 1937  
including Forethought® funeral planning

122 W. Dunlap Northville 349-0611

(24 hours)

Ray J. Casterline 1893-1959

Fred A. Casterline

Ray J. Casterline II

## CONSIGNMENT CLOTHIERS

Invites You to Celebrate Easter  
and Somebody's Birthday With Us!

**SATURDAY, APRIL 18th, 10AM-6PM**

Bet you can't guess her age?? Here is a hint:  
Her age is in the savings!!

Choose an egg and inside will be either...

10% OFF

20% OFF

30% OFF

ANY ITEM AT ANY TIME OF  
PURCHASE

(EXCLUDING CLEARANCE)

**P.S.**

NO GIFTS PLEASE.

Refreshments and fun

will be served.

Northville

43041 W. 7 Mile

Highland Lakes

347-4570

Canton

43311 Joy Rd.

Coventry Commons

459-1566

## We'd Like to Help You Help Them.

Giving individuals ages 65 & older a supportive environment for healthy, independent living.

Luxury Leasing Retirement Apartments with additional services:

Call today about our PLUS Program.

**Independence Village**  
of Brighton

833 E. Grand River • Brighton  
(313) 229-9190

Call us or send in the coupon for our color brochure today!

Name: \_\_\_\_\_  
Address: \_\_\_\_\_  
City/State/Zip: \_\_\_\_\_  
Phone: \_\_\_\_\_

## If You Meet Him, He Will Sign

*"Shoeless Joe"*  
("Field of Dreams")  
Author  
W.P. Kinsella

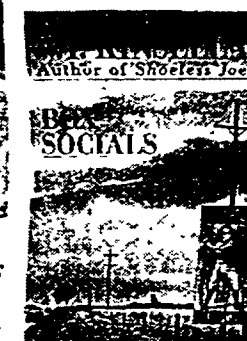

Reading and Signing Box Socials  
Tuesday, April 21, 7 p.m.  
Borders Novi

**BORDERS BOOK SHOP**  
Novi Town Center (313) 347-0780



## SPIRITUAL OPPORTUNITIES FOR YOU!

We invite you to join us for a very sacred time with God. Join us for Good Friday worship as we remember the meaning of the death of Jesus Christ.

There is also a resurrection from the dead! Join us Easter Sunday as we hear God explain the meaning of the resurrection of Jesus Christ for us!

Good Friday Worship 1:00 & 7:30 p.m.  
Easter Sunrise Worship 6:00 a.m.  
Easter Breakfast 7-10:00 a.m.  
Easter Festival Worship 8:30 & 11:00 a.m.

Rev. Thomas M. Lubeck, Pastor  
Rev. Lawrence A. Kinne, Associate Pastor

**SAINT PAUL'S EV.  
LUTHERAN CHURCH**  
201 Elm Street • Northville  
(on the hill behind Hardee's)  
349-3140

## WALL TO WALL SPRING

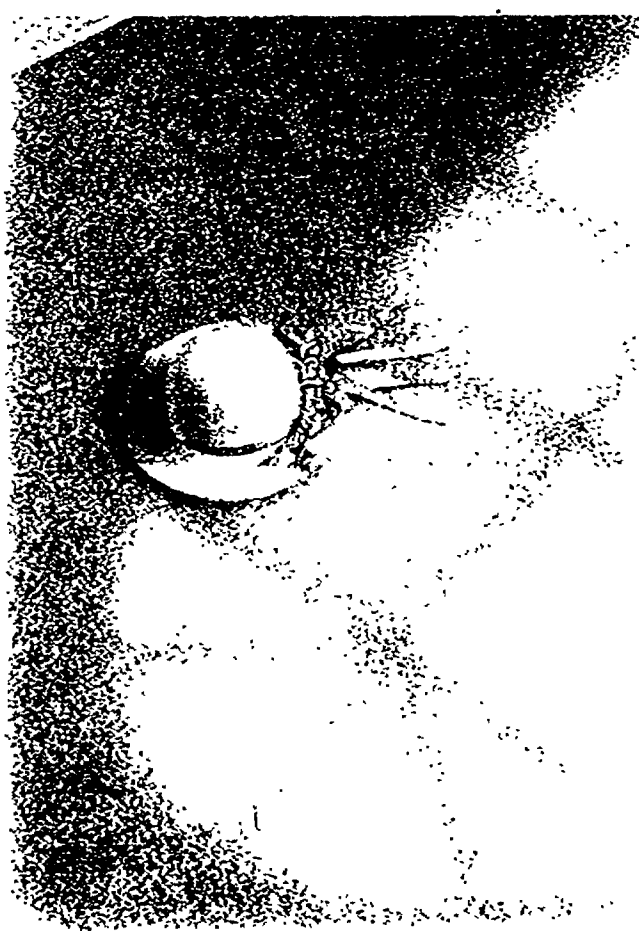

It's in full bloom right now at A.R. Kramer, where during our special spring sale you can bring the color and freshness of spring to every room in your

**20% TO 40% OFF.**

home with savings of 20 to 40% on Lees Weardated carpet with Traffic Control Fiber System by Monsanto.

A proven performer, this unique traffic control Fiber System is specifically designed to fight matting and is backed by full five year wear and stain warranties

And at A.R. Kramer our friendly professionals do more than sell great carpeting. They bring over 60 years of experience to the job of helping you select just the right quality carpeting to fit your lifestyle.

So this year, don't let all the fun happen outside. Come to A.R. Kramer and let us fill your home with room to room, wall to wall, Spring!

A.R. Kramer, quality brand name carpet at affordable prices

**A.R. Kramer Flooring**

A.R. KRAMER 15986 MIDDLETOWN ROAD • 522-5300



LEES  
CARPETS

# Omnicom gets less than rave reviews

By STEVE KELLMAN  
Staff Writer

Northville city council members may not have gotten an earful about Omnicom Cablevision's service Tuesday night, but they got a mailbox full. The council is deliberating whether to renew Omnicom's 15-year cable contract with the city in 1994, and Tuesday's public hearing was intended to elicit public input. But city hall had already received nearly a dozen letters and phone calls rating the Canton-based cable company's service by Tuesday, and most of the reviews were bad.

Some subscribers protested Omnicom's ever-increasing cable rates, now up to \$21.50 for basic service, while others complained of frequent cable interruptions and poor accessibility.

Township resident Eugene Lawler, who billed himself as a "less-than-satisfied customer," wrote

that signal outages are a recurring problem at his house. "Nearly every week I experience service interruption for varying times by Omnicom," he wrote. "I have often tried to call to report (outages), but for the last year the telephone line is too busy, so that I eventually give up."

Attorney Michael Poterala, though he found General Manager Lisa Boland and assistant Hideko Mills to be "very receptive and helpful," wrote that "Omnicom still does not provide the high quality of service we as residents have a right to expect, especially given the relatively high cost of Omnicom's service."

Among the problems Poterala noted were Omnicom's use of outmoded cable boxes and signal interruptions "every time it rains or the wind blows."

Township resident Harold Froh sent a letter complaining of "extremely poor picture quality" and "repeated and extended outages," as well as

"difficulty in reaching the assigned customer rep." A former Livonia resident who subscribed to MetroVision, Froh said he had "more outages in the last seven months than in seven years with MetroVision."

While other residents said they hoped the cable company could improve its level of service, Froh said he was fed up with Omnicom altogether. "As far as I'm concerned there are no reasons for renewing Omnicom's contract," he wrote.

But Omnicom's cable is better than no cable at all, at least to some. An elderly couple at Allen Terrace asked for the council's help in bringing cable to the housing complex, but Deputy Director Darlene Oginski said Omnicom will not wire the building for less than 50 customers.

But a recent survey found only 30-35 prospective customers among Allen Terrace's 101 units, Oginski said.

## Cable hearing draws few speakers

Continued from Page 1

race resident Betty Brennan.

But when Brennan said that 40 residents have signed up for potential cable service, and another five or six have expressed interest, Omnicom General Manager Lisa Boland told her that the company may be more willing to provide the service.

"Let's sit down one more time," she told Brennan. "We're real willing to stretch that (50-customer) formula as far as we can."

But one city resident whose home is already wired for cable is not happy with the result.

"I'm not positive about Omnicom at all," said city resident Pat Rashid.

Rashid, who moved from Livonia, where she subscribed to MetroVision, said the cable package that cost her \$45 there now costs \$78 in Northville.

Boland said the increased cost is largely due to Omnicom's dated descrambler system, and the company's lack of a more modern "addressable" cable system. Because of it, she said, a customer needs to use descramblers on every television on which they want to watch different pay channels like Showtime and Pass.

Rashid also had unkind words for Omnicom's signal and installation service. "The reception's been bad; it's flickering all night," she said.

She also recounted getting the equivalent of an electronic runaround from one of Omnicom's answering machines, saying, "When you call and get a recording telling you to call the number, you're already calling. It's pretty disturbing."

Resident Libby Lockwood's main concern was with the cost of cable service, and she asked why customers cannot drop basic channels that they don't want on an individual basis and see their individual bills drop correspondingly.

Boland explained that cable companies are required to include such channels in all their basic subscriptions, because advertisers in those channels are promised that they will

reach every household getting the basic package.

One recurring complaint was about the difficulty reaching Omnicom during a signal outage. But Boland said that problem is common throughout the cable industry, and advised customers getting a constant busy signal to wait an hour and see whether the problem is corrected before calling back.

"This is the beginning of what I think is going to be a long analysis," said Mayor Chris Johnson. "We'll take a long, hard look at all the aspects that make up cable service in the city, and I think at the end of the process we'll have a better cable service."

## Senior Center Briefs

**DETROIT SYMPHONY "COFFEE CONCERTS":** The Northville Area Senior Citizens Center will be attending the Detroit Symphony "Coffee Concert" on Friday, April 24 and May 15.

Cost for the outing is \$20 per person and includes round-trip transportation via 12-passenger Club Van, admission to the concert and coffee and donuts at the concert. We were able to switch the seats to main floor from the balcony. Please call 349-4140 to make a reservation.

**PLYMOUTH COMMUNITY CHORUS:** We have purchased tickets to the sold-out performance of the Plymouth Community Chorus.

This year's concert, "Destination: Down Home," will be performed at the First United Methodist Church in Plymouth on Friday, April 24.

Departure is from the Northville Recreation Center at 5 p.m. Transportation is \$8 and includes: round-trip transportation via Senior Citizens Bus, stop for dinner (not included) and admission to the show. Please call 349-4140 for information or reservations.

**PHANTOM OF THE OPERA/MASONIC TEMPLE:** The Northville Area Senior Citizens Center has purchased tickets to see the Phantom of the Opera at the Masonic Temple Theater. Show date is Jan. 6, 1993.

Ticket prices are as follows: Main floor ticket price is \$115 per person; balcony seating is \$95 per person. Cost for both seatings include: round-trip transportation, buffet dinner at the River Place Inn (part of the old Parke-Davis laboratories renovation). Admission to the show with excellent seats for both locations.

Tickets will go on sale Friday, May 1 at 9 a.m. A \$55 deposit for main floor and a \$45 deposit for balcony will be accepted on or after this date only. Reservations will take place at the Northville Senior Citizens Center, 215 West Cady from 9 a.m. to noon.

**349-1700 IS OUR NUMBER**  
The Northville Record  
Feel free to call us with any news tips.

Ice Cold From... **dairy mart**

**Big 32 OZ. fountain drinks**

**59¢**

**PEPSI**

**7UP**

**Dr Pepper**

PRICES EFFECTIVE THRU MAY 2, 1992

**dairy mart**

**SPRING SPECIAL! BUY NOW**

- Bryant Model 593C024 S.E.E.R. rating 10.0
- 2 year parts & labor warranty by Flame Furnace
- 5 years warranty on compressor including labor by Flame Furnace
- 43 years in business with over 60 vehicles to serve you

Installed for as low as **\$1495.00**

FREE IN-HOME ESTIMATES • EASY FINANCING AVAILABLE

**FLAME** **bryant**

THE RIGHT STUFF TO LAST

**FURNACE COMPANY** Since 1949

DETROIT 527-1700 WARREN 574-1070 TROY 524-1700 LIVONIA 427-1700

**WE THINK YOU'LL LIKE THESE BILLS**

Buy a Carrier Tech 2000 high-efficiency air conditioner now. Save up to 50% on your monthly cooling bills. Enjoy quiet comfort and reliability.

Installed **\$1575.00** From **38TKB024** For homes up to 1,000 sq. ft.

**BERGSTROM'S** plumbing • heating • cooling

HOURS: Mon.-Fri. 9-6 Sat. 9-4

30633 Schoolcraft (Between Merriman and Middlebelt) **LIVONIA • 522-1350**

The Cost of Summer Comfort Shouldn't Make You Sweat.

**Spring Pre-Season Air-Conditioning SALE**

Call NOW for an appointment for your **FREE** Estimate on a Quality Bryant Air Conditioner.

**bryant** HEATING/COOLING

**Bryant Model 593C**

- High Efficiency
- +10.00 Seer
- Super Quiet Operation
- All Copper Coils
- Service Valves
- Filter-Dryer Included
- Full 5 Year Factory Warranty

**\$1450.00**

Starting as low as

- Sales, Service, and Installation
- Factory-Trained Technicians
- All Makes and Models Repaired
- 12 Years of Service to the South Lyon Area
- Free Estimates
- Financing Available

Our goal is to provide you with the best products and services, at prices you can be comfortable with.

**Air Conditioning Tune-Up only \$42.00** parts extra

**FALLERT HEATING & COOLING**

10075 Colonial Industrial Drive  
South Lyon MI 48178  
(313) 437-4385  
Financing Available

**"Just in time for Easter Sale"**

**\*33% off**

our everyday low prices on

**ALL DRESSES**  
**ALL BOYS' PANTS**  
**& WOVEN SHIRTS**

All Tights, Jewelry & Hair Accessories

**Plus All Previously Reduced Merchandise Too!**

Sizes and styles may vary by store. \*Prices adjusted at the register.

Compare at 18.00 Kids Mart's Everyday Low Price 11.99 Take 33% off YOU PAY **8.00**

Become a KidSMART Preferred Customer and save an additional 10% Off all your purchases at Kids Mart. Ask any sales associate how to join.

Sale Prices Good Now Through **Saturday, April 18th.**

**KIDS MART**

©1991 H.L.P.S., Inc.

DETROIT, Del Air Center, 8800 E. Eight Mile Rd. • WESTLAND, Westland Crossing Center • SOUTHGATE, Southtowne Crossing Center • REDFORD, Redford Plaza • ROXBURY, Gratiot Center • SAGINAW, Fashion Corridor • DEARBORN HEIGHTS, 26434 Ford Rd. • YAMINGTON HILLS, Orchard Place Shopping Center, 30605 Orchard Lake Rd. • UNION LAKE, Commerce Town Center • LIVONIA, Livonia Plaza, 30661 S. Main Rd. • TAYLOR, Southland Center, 23000 Eureka Rd. • SOUTHWICK, Northland Mall, 21500 Northwestern Hwy

**CAR CARE CORNER**

Your Car's Oil: When To Change It

With more and more self-service filling stations popping up, fewer drivers are getting their oil checked or changing their oil. The reason? There's no attention to check their oil regularly or remind them about maintenance.

When should your oil be changed? According to Sam Winegrad, chief engineer for GM's Pontiac's, a 4-cylinder and 4.9 liter engine, every 3,000 miles or three months, whichever comes first. Even if your car does a lot of sitting in the garage, it's important to make that oil change.

Freeway driving is least harmful to oil but short trips, cold start driving results in significant oil contamination. Also, driving in extreme dust conditions will quickly degrade your oil.

Riding with oil that hasn't been changed in a while, or letting your oil

get low can result in damage to the moving engine parts, corrosion, sludge build up and low gas mileage. What type of oil should you be putting into your car? In cold weather, a higher grade—such as 3W30—and in warm weather a heavier grade—such as 10W40. Of course, you must check your owner's manual to see what is recommended. It's also a good idea to check your oil every time you get gas. A simple step like that will put you and your car on the road to good car maintenance.



# Student engineers learn science through design

By SHARON CONDRON  
Staff Writer

They designed race cars and powered boats to compete against one another. They illustrated the effects of aerodynamics relative to performance. And then they improved on their designs to cut down on friction and wind resistance.

The whole time students were experimenting with cardboard box cars and boats they were doing math and science, but you'd never know it from their enthusiasm. "I covered my wheels to cut down on wind resistance and then I spray-painted them," said Chris Strandt. "But that made them wobble and caused more friction."

Friction is a negative force and it wears down the car's ability to perform, students said. Removable noses on the front of the cars, which were made from milk cartons and push up sticks, allow the car higher performance with better aerodynamics. Plastic straws kept cars on track, and sleek paint jobs would catch the buyer's eye, so some say.

All these comments sound like they came from engineers. And they did — student engineers. Northville Public Schools partnership program with the Society of Automotive Engineers (SAE), now in its second year, has attracted more than 15 engineers from Ford Motor Company, General Motors, Nissan, Motorola, Kelsey Hayes, Campau, Associates and Dow Corning Automotive.

Paired up with fourth-, fifth-, and sixth-graders, engineers introduce students to the real-life applications of math and science.

The "World In Motion" program, sponsored and coordinated by SAE, provides a forum for engineers and teachers to work cooperatively with students to introduce the diverse world of engineering.

Volunteer engineers work with students for two months teaching them basic engineering concepts like aerodynamics, wind resistance, friction, electric circuits, and mechanical design. The program, which requires students to work as a team member to design either cardboard boats or cars, teaches students the value of problem-solving, team playing, compromising, and

cooperative learning.

Team races are the culmination of a two-month-long lesson plan.

"What I like most about this program is that it teaches kids to think," said Jeff Lightfoot, a fifth-grade teacher at Amerman Elementary. "It teaches them that there are no right or wrong answers. Instead it says to kids if you have a problem, you find a solution."

Lightfoot, and other teachers like Winchester's Jay Gilshire, said interactive lessons plans allowed students to see how math and science is used in the work place to design everything from cars to boats to trains and planes.

"The five engineers that worked with us introduced themselves and their jobs," Gilshire said. "And then did exercises with the kids to show them how broad the field of engineering is. They showed them how everything is affected by engineering."

Ford engineer Debbie Wines, who coordinates the national partnership program for students at Northville, said she's thrilled with the turnout and the interest in the program.

"Participation has doubled," she said. "People have

been springing out of the woodwork to get involved in this program."

Also a member of SAE, Wines said there is an ulterior motive for the professional society to take the reigns of the program.

"It's been great to work with this program. SAE has been selfish getting involved because we are trying to get kids interested in math and science, hopefully to get more interested in engineering."

An important by-product of the program participants and sponsors agree on is that it teaches kids to work cooperatively.

"This pulls them all together," Lightfoot said. "Boys and girls are equal, teachers and students are equal and the problem-solving is phenomenal."

For Kate Vannier, a fifth-grader at Amerman, the program fostered teamwork.

"I saw a lot of advantages to working together as a team. We had a lot of good ideas and got our work done faster. It was a good experience because it helped me learn about cars and how to work in a team."

## Factory Authorized CARPET SALE

Save now on  
**LEES® carpets**  
Since 1846

We've made a great buy on famous Lees Carpets, and we're passing on the savings to you! We've cut prices drastically on twists, saxones, plushes, velvets and more. This is your chance to save like never before on our top of the line carpet.

**SOPHISTICATED SAXONY**  
This is the carpet that combines fashion and function. The sculptured pattern disguises traffic marks while its classic styling adds sophistication to any room.

Reg. \$28.95 **SALE \$24.95**

**DRAMATIC MULTICOLOR**  
Add a sparkling sweep of colors to your room that give you total flexibility in your decorating schemes. A new look in our most versatile carpet — easy care too!

Reg. \$21.90 **SALE \$16.95**

**DISTINCTIVE TEXTURE**  
Gives any room a professionally decorated look. The newest contemporary colors stay fresh looking for years, while state-of-the-art fibers shrug off soil, stains and traffic wear.

Reg. \$24.95 **SALE \$18.95**

**DUPONT  
CERTIFIED  
STAINMASTER  
CARPET**

Beautiful Now — and Years  
To Come. Lifetime Warranty  
Against Static Shock.

**H&B Carpeting**

Flex Financing  
Available  
Shop until 9 p.m.  
Mon., Thurs., Fri.  
Open Tues. & Wed. 9-6  
Sat. 10-5

**459-7200**

**RIVERBANK SQUARE**  
525 Ann Arbor Rd. • Plymouth  
(2 Miles W. of I-275, 1/4 Mile E. of Main)

**"FREE" Once & Done  
Floor Cleaner**  
(\$2.95 VALUE 8 oz. Bottle)  
Limit One Coupon per Family

WERE THE PLACE FOR  
**GOLF SHOES**  
FROM \$39  
OVER 3000  
PAIR IN STOCK  
SAVE UP TO 41%

**FootJoy**  
FOOTJOY BOXTON 1  
WATERPROOF LEATHER  
AVAILABLE IN 11 COLORS \$54.99

FOOTJOY BOXTON 2  
WATERPROOF LEATHER  
AVAILABLE IN 11 COLORS \$69.99

FOOTJOY BOXTON 3  
WATERPROOF LEATHER  
AVAILABLE IN 11 COLORS \$79.99

FOOTJOY BOXTON 4  
WATERPROOF LEATHER  
AVAILABLE IN 11 COLORS \$109.99

**Etonic**  
ETONIC 81 SERIES 100  
WATERPROOF LEATHER  
AVAILABLE IN 11 COLORS \$59.99

ETONIC 81 SERIES 100  
WATERPROOF LEATHER  
AVAILABLE IN 11 COLORS \$64.99

ETONIC 81 SERIES 100  
WATERPROOF LEATHER  
AVAILABLE IN 11 COLORS \$79.99

ETONIC 81 SERIES 100  
WATERPROOF LEATHER  
AVAILABLE IN 11 COLORS \$89.99

ETONIC 81 SERIES 100  
WATERPROOF LEATHER  
AVAILABLE IN 11 COLORS \$94.99

**TRETORN**  
TRETORN 1000  
WATERPROOF LEATHER  
AVAILABLE IN 11 COLORS \$59.99

**Reebok**  
PUMP IT UP!  
REEBOK PUMP IT UP!  
WATERPROOF LEATHER  
AVAILABLE IN 11 COLORS \$69.99

REEBOK PUMP IT UP!  
WATERPROOF LEATHER  
AVAILABLE IN 11 COLORS \$99.99

REEBOK PUMP IT UP!  
WATERPROOF LEATHER  
AVAILABLE IN 11 COLORS \$59.99

**Johnston & Murphy**  
JOHNSTON & MURPHY  
WATERPROOF LEATHER  
AVAILABLE IN 11 COLORS \$59.99

**SPRING  
GOLF  
SAVINGS**

**Callaway**  
1-2-3-4-5  
**BIG BERTHA**  
STEEL & GRAPHITE  
WE'VE GOT 'EM

**IN-STOCK**  
A BEAUTIFUL  
SELECTION OF GOLF  
CLOTHING  
30%  
TO 50% OFF

**Bag Boy**  
PULL CARTS  
FROM \$49.95

**BALL SPECIAL**  
BONUS 15-PACK  
\$11.99  
MEN & WOMEN

**PACKAGE SETS**  
AT ALL PRICE LEVELS  
A GREAT WAY  
TO GET STARTED  
3 WOODS • 3 IRONS • BAG  
PUTTER • HEADCOVERS  
106 PACK OF BALLS

from \$229

PRICES GOOD THRU 4-23-92

**Bavarian Village**  
INTERNATIONAL GOLF

• BLOOMFIELD HILLS: 2540 WOODWARD at Square Lake Rd. 338-0803

• NOVI: NOVI TOWN CENTER S. of I-96 on Novi Rd. 347-3323

• MT. CLEMENS: 1216 SOUTH GRATIOT 1/2 Mile N. of 16 Mile 463-3620

• DEARBORN HEIGHTS: 26312 FORD RD. 1 1/2 miles W. of Telegraph 562-5560

• GRAND RAPIDS: 2035 28th S.E. bet. Breton & Kalamazoo 616-452-1199

• GROSSE POINTE: 19435 MACK AVE. just N. of Moross 885-0300

OPEN DAILY 10-8, SATURDAY 10-5:30, SUNDAY 12-5  
• VISA • MASTERCARD • DISCOVER • DINERS • AMERICAN EXPRESS

EVERYTHING FOR GOLFERS AT THE RIGHT PRICE



**FREE \$100**  
FRANCO BENEFITS  
GOLF BONUS  
DISCOUNT COUPONS  
WITH ANY  
\$500 PURCHASE  
WHILE SUPPLIES LAST.

**LADIES  
STARTER SET**  
2 Woods  
3 Irons  
\$99

EVERYTHING FOR GOLFERS AT THE RIGHT PRICE

• Shoes • Tees • Putters • Books/Videos  
• Belts • Golf Balls • Golf Bags • Pans  
• Socks • Golf Shoes • Golf Clubs • Travel Covers  
• Golf Hats • Golf Tees • Golf Shorts • Practice Mats  
• Golf Gloves • Golf Bags • Golf Tees • Cleaning Sets

FOR ALL THE TOP NAMES  
IN GOLF  
AUTHORZED DEALER  
FULL COMPANY SERVICE

**Taylor Made**  
**LYNX**

**Hogan**  
**Arnold Palmer**  
**COBRA**

**Wilson**  
**YONEX**

**GOLF BAGS**  
For \$60.00  
**SALE \$24.99**  
OVER 200 SELECTED BAGS

**JUMBO  
DRIVERS**  
SAVE 38%

**BIG RED**  
BONON GRAPHITE  
PALM SPRINGS \$119.99

**LANGERT**  
FAT EDGE  
RAM \$139.99

**PALM SPRINGS**  
PALM SPRINGS \$149.99

**SLOTLINE**  
THE HAMMER GRAPHITE  
ARNOLD PALMER \$149.99  
FEELGOOD PUTTER \$119.99  
WILSON WHALE PRESTIGE \$199.99

FREE HEADCOVERS WITH ALL JUMBO DRIVERS

**English Gardens**  
For good advice to grow on.

## See Our Florist Department For Great Easter Gifts.

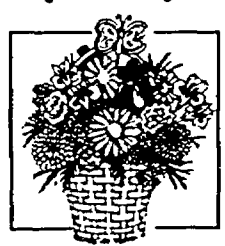

**FAIRLANE'S  
Basket of Spring  
1998**  
• Our April monthly  
special is brimming with  
Easter sunshine.



**Silk Spring  
Flowering Bushes  
398-1998**  
• Make some beautiful  
Easter baskets. Select from  
Crocus, Ruffle Violets,  
Peony and Tulip bushes.

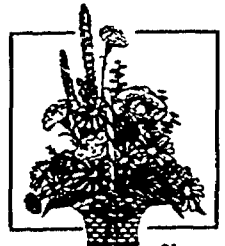

**FTD  
Easter Basket  
Bouquet  
Starting at 34.98**  
• This pretty basket is filled with  
colorful carnations, purple Liatris,  
spriggy Daisies, Wax Flower,  
and Babies Breath



**Flowering  
Easter Plants  
Starting at 2.98**  
• Beautiful blooms in white,  
red and pink. Also select from  
Mums, Gardenias, Orchids,  
plus more. Individually priced



**TELEFLORA  
Bunny Cart  
Bouquet  
Starting at 29.98**  
• Send some Easter cheer  
specially delivered by this  
cute little bunny.

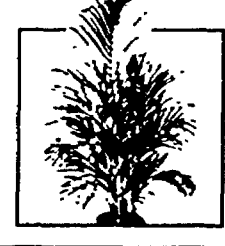

**SAVE 25%  
Tropical  
Easter Palms  
SALE 1499-2999**  
Reg. 19.98-39.98  
• Select from Areca, Bamboo and  
Majesty. Grown in 10" containers.

**Elegant White  
Easter Lilies**

Starting at **6.98**

Gift-wrapped in foil and bow or contemporary  
wrap. Select from single, double, or triple plants.  
Priced at 6.98-29.98



**ENGLISH GARDENS**  
Nursery, Garden Center, Fairlane Florist and Landscaping  
Hours: Mon.-Sat. 9 a.m.-9 p.m.; Easter Sun 9 a.m.-5 p.m.

Daily delivery throughout  
Metro Detroit, including evenings  
Charge by phone with VISA,  
MasterCard, American Express  
or Discover  
Sale prices good thru  
Sun. April 19, 1992.

• Dearborn Heights • 545-8133  
22602 Ford Road at Outer Drive  
2 Miles West of Fairlane Mall  
West Bloomfield • 851-7506  
6370 Orchard Lake Road at Maple  
10 Minutes West of Birmingham  
Clinton Township • 286-6100  
44500 Garfield Road at Hall Road  
2 Miles East of Lakeside Mall

## Blind Man's Bluff.



Tell your children about The Bill of Rights.  
Their future is too important to play games with.

What would your children's future be like without The Bill of Rights?

Stumbling. Falling. Searching aimlessly.

Thanks to The Bill of Rights your children are not blindfolded to the  
world around them. They can experience life. Without restriction.

Their lives are too important to be left to hit and miss.

Don't let your children grow up in the dark. Help them realize the  
significance of the personal freedoms we take for granted every day.



Photo by BRYAN MITCHELL

### Writing honors

These six local seventh-graders recently won certificates of merit in the Wayne County Regional Educational Service Agency essay writing contest. They will receive invitations to an awards ceremony and

reception June 4. Clockwise from front are Melissa Wilhelm, Elizabeth Orlowski, Avo Magar, Chris Bond, Ryan Howe, and Mike McNally.

## Township declines free PR

By MIKE TYREE  
Staff Writer

Thanks, but no thanks, township officials recently said to an engineering consultant who offered to pick up a public relations tab.

The township reportedly turned down Abe Munfakh's offer to have Ayres, Lewis, Norris & May pay for a public relations campaign in support of the Western Townships Utilities Authority sewer project.

The reason? Possible conflict-of-interest issues, said Northville Township Supervisor Betty Lennox.

"Ayres, Lewis offered to pick up the cost of a newsletter about WTUA just to explain the program," Lennox said Monday. "I thought it wasn't appropriate."

Lennox said Munfakh's offer came on the heels of newspaper reports questioning various aspects of the \$100-million, three-township sewer project. Munfakh is the president of Ayres, Lewis, and is a Plymouth Township trustee. The firm serves as Northville Township's engineering

consultant and also is the lead engineer in the WTUA project.

Ayres, Lewis stands to earn the bulk of the \$10 million allotted for WTUA's engineering services.

Lennox said the decision to reject Munfakh's offer came before revelations that Ayres, Lewis picked up a 1991 township public relations expense. At that time, former Supervisor Georgina Goss hired a local public relations firm to script a newsletter for the township fire department.

Goss did not clear the deal with the township board, and Ayres, Lewis sent a \$500 check to Quidnunc Corp. of Northville to cover the bill.

While township officials say the fire department public relations campaign was carried off minus township funds, the newsletter was printed on township fire department stationery and mailed to thousands of homes.

Something just did not set well with Munfakh's most recent offer to pay for the proposed WTUA letter, Lennox said.

"I just thought some people in the township would have a problem with that," Lennox said. "We were talking about conflict of interest and I wanted to avoid any of that."

But not every township board member sees a problem with Munfakh's contributions. Trustee Richard Allen last week was angered that the Goss/Ayres, Lewis ties were reported.

Allen called a Record reporter and editor "apparent lackeys" of Quidnunc President Charles Keys "in what appears to be a private business deal gone awry between Mr. Keys and Mrs. Goss." [See letter, page 19-A.]

Lennox said Munfakh, a self-proclaimed political activist, likely did not know the implications of his offers to pick up township tabs.

"Maybe I'm too innocent, but I think Ayres, Lewis got into it without knowing it was a problem," Lennox said, adding that Ayres, Lewis "urged me to do [the WTUA public relations campaign]."

### SPRING COLORS OF BENETTON.



UNITED COLORS  
OF BENETTON.

#### THE SPRING 1992 BENETTON AND SISLEY COLLECTIONS.

International colors and styles for the global families in your hometown.

**BENETTON**  
at The Boardwalk  
**WEST BLOOMFIELD**  
Orchard Lake Rd., S. of Maple  
737-3737

**BENETTON**  
at Laurel Park Place  
**LIVONIA**  
I-275 at 6 Mile Rd.  
953-0500

Introducing  
**dairy mart**  
Select  
**DELI**  
Partners

**Kahn's**

**S**  
**SANDRIDGE**  
gourmet salads

**Hormel**

**LAND O LAKES**

**brewster cheese**

For the finest  
meats & cheeses

**dairy mart**

**ENJOY MICHIGAN  
SAFELY!**

## HONDA INTRODUCES A CONVERTIBLE.

Mulching Bagging

Sug. Retail \$699.95  
Minimum Trade In \$125.00  
Now \$574.95  
\*While supplies last. Sale ends 4-20-92



**SPRING SPECIAL**  
**FREE**  
**LAWN MOWER**  
**BLADE SHARPENING**  
Ad only • 1 per customer

- Converts to mulch or side discharge with optional kit
- Honda's exclusive Hydrostatic Transmission (Infinitely variable speed)
- Easy-starting Honda OHV 4.5 HP Commercial Engine
- ROTO-STOP™ (Stops blade with engine running)

**OTHER MODELS**  
**STARTING AS**  
**LOW AS \$349.95!**

**HONDA**  
**Power**  
**Equipment**  
**Made In USA!**  
Nothing's easier.

**PICK-UP & DELIVERY AVAILABLE**

**Cougar** CUTTING PRODUCTS & SUPPLY CO.  
**Call 348-8864**  
46845 12 Mile Rd., Novi (At Beck Rd. & 196)  
NEW LOCATION  
For optimum performance and safety, please read the owner's manual before operating your Honda Power Equipment.  
© 1992 American Honda Motor Co., Inc.

We would have a loud and intrusive headline.  
But that's not the way we  
do things!

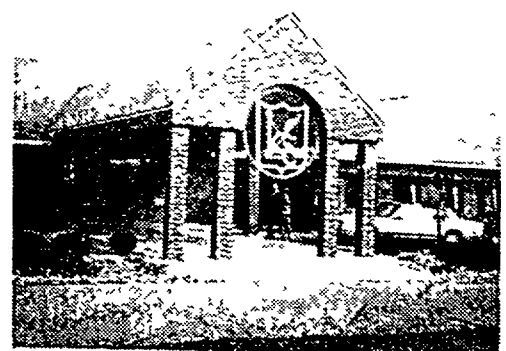

For your family's pleasure and relaxation,  
just 10 minutes away is the oasis  
you have been looking for...

For membership information call

**Lakelands Golf & Country Club**  
8760 Chilson Road  
Brighton, Michigan 48116  
(313) 231-3000

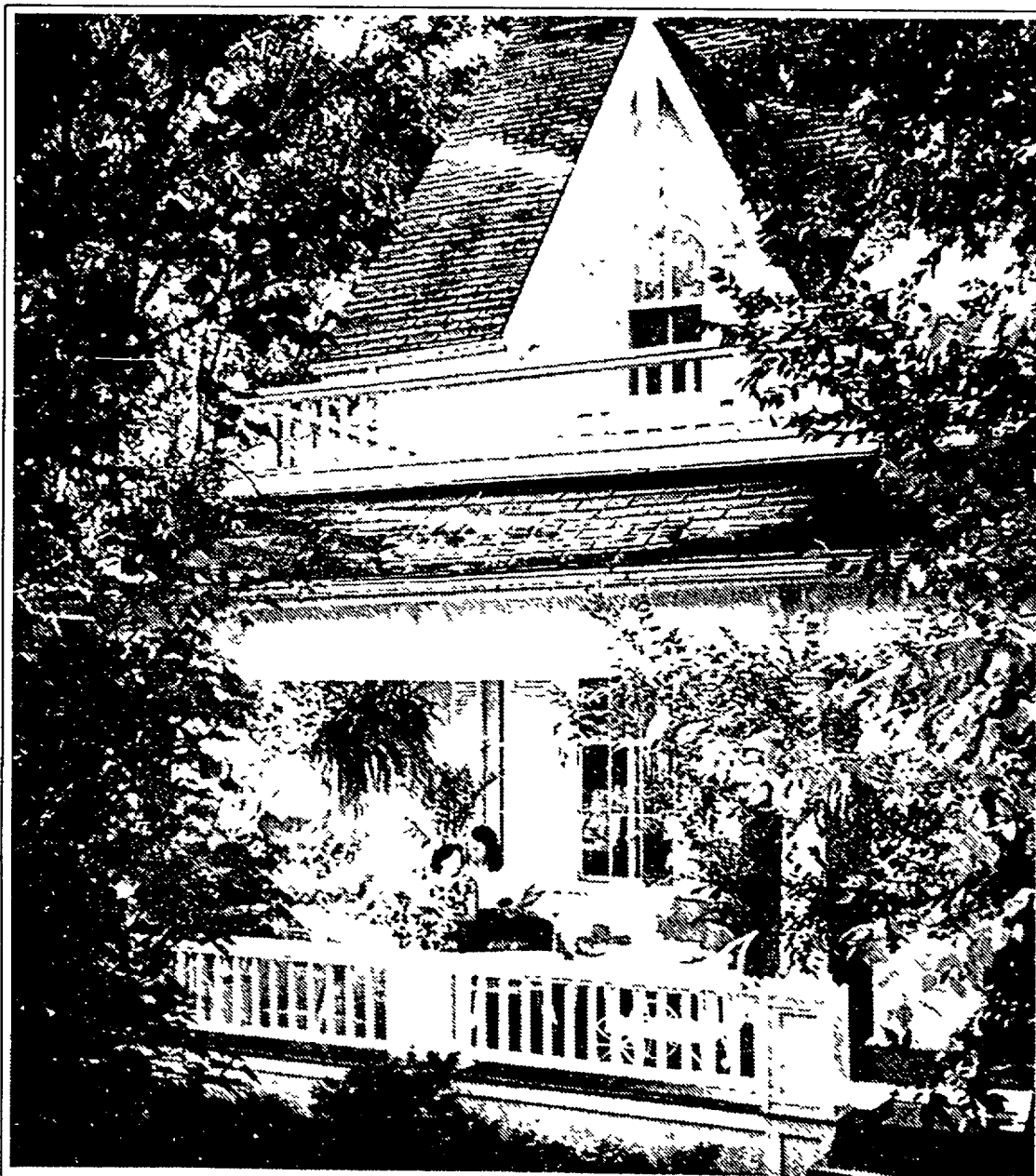

### Start the day easy...It's sure to have some dramatic results!

Begin with a leisurely breakfast in one of Stratford's many fine hotels or cosy bed and breakfast inns. Browse through unique and intriguing shops. Stroll along the banks of the Avon River. Complete your day with a delicious dinner and an evening of superb theatre. *Is there any better way to spend a day?* The City of Stratford and the Stratford Festival welcome you to the 1992 season of 12 splendid productions in our 3 magnificent theatres - a choice as rich and varied as the charms of the city and surrounding countryside.

40 Seasons  
**STRATFORD**  
**FESTIVAL**  
Your best ticket to Shakespeare  
May 5 - November 15

**Festive Stratford**  
Share Our Season

TOURISM STRATFORD  
P.O. BOX 518, STRATFORD  
ONTARIO, CANADA N5A 6W1

For your free copy of the 1992 Festive Stratford Visitor's Guide and performance schedule call 1-800-561-SWAN



# Bookstall moves into more space

By STEVE KELLMAN  
Staff Writer

Bookstall-on-the-Main is now the bookstore at the corner, following its expansion into the former Collector's Corner gift shop.

Store owner Berclay Ruschak said the move from 116 E. Main St. to 100 W. Main has given the Bookstall more room to grow. The shelves still remained half-empty Tuesday, the second day the new location was open for business.

After seven years at 116 E. Main St., Ruschak is already enjoying the increased visibility and space at the corner of Main and Center.

"Yesterday we were open but people were just kind of wandering around," she said Tuesday. "Today it's crowded."

The previous Bookstall was little more than a wide hallway lined with books, Ruschak said. "The visibility

wasn't real terrific there, but certainly it was a cozy little store."

The new location, in contrast, has windows on both Main and Center streets, and three times the floor space.

"It's terrific," she said. "I love this corner."

Bookstall-on-the-Main specializes in children's books but can stock a wide variety of subjects, Ruschak said. "We've always done a lot of children's books and we like to cater to the teachers. . . . Now that we have more room we'll still be a general book store, and if anyone has any preferences, we'd like to hear them."

While the store is still a far cry in size from competitors like Borders Book Shop to the north, Ruschak said the Bookstall is second to none when it comes to reader service.

"We do a lot of special orders," she said. "It has nothing to do with size; basically it has to do with service."

This Easter, Put All Your Eggs In One Basket At Twice The Hotel.

**\$79.00\***

Starting at

Celebrate Easter Sunday with Embassy Suites® hotel. We've got everything you're hunting for: visits with the Easter Bunny, an Easter egg hunt, special gifts for children and family photo opportunities.

**TWICE THE FUN.** An indoor pool, whirlpool or sauna and exercise room.

**TWICE THE ROOM.** A spacious two-room suite, with living room and private bathroom.

**TWICE THE VALUE.** Free, cooked-to-order breakfasts and two hours of complimentary beverage each evening. If you're hunting for a wonderful Easter getaway, Think Twice. Then call your travel agent or 1-800-EMBASSY.

\*Friday, Saturday or Sunday Night Only. Based on availability. Some restrictions apply. Subject to state and local taxes. Not applicable to conventions or groups.

**EASTER BRUNCH**  
Sunday, April 19th

11:30 a.m.-3:00 p.m.

• Carving Station • Omelette, Waffle Stations  
• Array of Hot & Cold Entrees • Dessert Table

**ADULTS - \$16.95 12 & UNDER - \$8.95**

**SENIORS - \$13.95 UNDER 5 - FREE**

**EMBASSY SUITES®**  
Livonia-Metro/West

19525 Victor Parkway  
In Victor Corporate Park  
(313) 462-6000

All Dressed Up  
With Someplace To Go.



**Marriott's Easter Brunch.**

It's the fun and flavorful way to spend time with your family. Our variety of sumptuous menu items has something for everyone. Delightful appetizers, mouthwatering entrees, and decadent desserts. So, don your Easter bonnets and high cotton tail it to Marriott this Easter Sunday. Reservations suggested.

10:30 a.m.-3:00 p.m.

ADULTS...\$16.95

CHILDREN...\$7.95

LIVONIA

**Marriott.**

AT Laurel Park Place

17100 Laurel Park Drive, Livonia, Michigan 48152 (313) 462-3100

Children under 3 dine free. Menu items vary by property

## CHARTER TOWNSHIP OF NORTHVILLE MOTOR CARRIER FUEL TAX LICENSES AND TRIP PERMITS ORDINANCE NO. 104

AN ORDINANCE TO AMEND THE CODE OF THE CHARTER TOWNSHIP OF NORTHVILLE BY ADDING A NEW CHAPTER, WHICH NEW CHAPTER SHALL BE DESIGNATED AS CHAPTER 54, MOTOR CARRIER FUEL TAX LICENSES AND TRIP PERMITS, OF PART V, TRAFFIC, OF SAID CODE; TO PROVIDE FOR THE PROHIBITION OF ACTING AS A MOTOR CARRIER WITHOUT A LICENSE; TO PROVIDE FOR ACTING AS A MOTOR CARRIER WITH A TRIP PERMIT IN LIEU OF A LICENSE; TO PROVIDE FOR DEFINITIONS; TO PROVIDE FOR THE LEAKING OR STORAGE OF VEHICLES OPERATED IN VIOLATION OF THIS ORDINANCE; TO PROVIDE FOR PENALTIES FOR VIOLATIONS OF THIS ORDINANCE; TO PROVIDE FOR THE SEVERABILITY OF THIS ORDINANCE; TO PROVIDE FOR THE REPEAL OF CONFLICTING ORDINANCES AND THE SAYINGS OF ALL PROCEEDINGS; TO PROVIDE FOR THE EFFECTIVE DATE HEREOF.

THE CHARTER TOWNSHIP OF NORTHVILLE ORDAINS:

### SECTION 1.

The Charter Township of Northville Code is hereby amended by adding a new chapter to be numbered Chapter 54 of Part V, which shall read as follows:

### CHAPTER 54 — MOTOR CARRIER FUEL TAX LICENSES AND TRIP PERMITS

Section 54.010. Definitions. As used in this chapter:

A. Axle means any two (2) or more load-carrying wheels mounted in a single transverse vertical plane.

B. Commercial Motor Vehicle means a road tractor, or a truck tractor or a truck having more than two (2) axles, if the road tractor, or truck tractor or truck is propelled by motor fuel. Commercial Motor Vehicle shall not include either a road tractor, a truck, a truck tractor owned by a farmer or used in connection with the farmer's farming operation and not used for hire.

C. Motor Carrier means a person who operates or causes to be operated a Commercial Motor Vehicle on a public road or highway in this Township.

D. Non-Profit, Private, Parochial, Denominational, or Public School, College or University means an elementary, secondary, or post secondary education facility.

E. Person means a natural person, partnership, firm, association, joint stock company, syndicate, or corporation, or any receiver, trustee, conservator, officer, other than a unit of government having jurisdiction and control of property by virtue of law or by appointment of a court.

F. Public Roads or Highways means a road, street, or place maintained by the State of Michigan or a political subdivision thereof and located in the Charter Township of Northville and generally open to use by the public as a matter of right for the purpose of vehicular travel, notwithstanding that they may be temporarily closed or travel restricted for the purpose of construction, maintenance, repair or reconstruction.

G. Road Tractor means a motor vehicle designed and used for drawing other vehicles, but not constructed to carry any load either independently or as a part of the weight of the vehicle or load being drawn.

H. Township means the Charter Township of Northville.

I. Truck means a motor vehicle designed, used, or maintained primarily for the transportation of property.

J. Truck Tractor means a motor vehicle designed and used primarily for drawing other vehicles and not constructed to carry a load other than a part of the weight of the vehicle and load being drawn.

Section 54.020. Acting as a Motor Carrier without a License is Prohibited. No person shall act as a Motor Carrier in this Township unless the person is a holder of an unrevoked Motor Carrier Fuel Tax License issued by the Revenue Division of the Department of Treasury for the State of Michigan pursuant to Act No. 119 of the Public Acts of 1990. The license shall be affixed to the right-hand of the cab of every commercial motor vehicle while it is being operated by a licensed Motor Carrier in the Township.

Section 54.030. Trip Permit in Lieu of License. A person may act as a Motor Carrier in this Township without a Motor Carrier Fuel Tax License if the person possesses a valid Trip Permit issued by the Revenue Division of the Department of Treasury for the State of Michigan.

Section 54.040. Exempted Commercial Vehicles. This Ordinance shall not apply to a Commercial Motor Vehicle operated and owned by the State of Michigan, a political subdivision of the State of Michigan, or the Federal Government, or to a Commercial Motor Vehicle owned by, or leased and operated by, a non-profit, private, parochial, or denominational school, college, or university, or a public school, college, or university.

Section 54.050. Parking or Storing Vehicles Operated in Violation of This Ordinance. When a person is discovered in this Township operating a Commercial Motor Vehicle which is in violation of this Ordinance, another person shall not thereafter operate this vehicle on the public roads or highways of this Township, except to remove it from the public road or highway for the purpose of parking or storing the vehicle, until a license or a trip permit is obtained pursuant to Act No. 119 of the Public Acts of 1990.

### SECTION 2. VIOLATIONS: PENALTIES

Any person who violates a provision of this Ordinance shall be guilty of a misdemeanor and may be fined not more than One Hundred (\$100.00) Dollars, or imprisoned for not more than ninety (90) days or both, in the discretion of the Court.

### SECTION 3. SEVERABILITY

If any section, subsection, sentence, clause, phrase or portion of this Ordinance is for any reason held invalid or unconstitutional by any court of competent jurisdiction, such portion shall be deemed a separate, distinct and independent provision and such holding shall not effect the validity of the remaining portions thereof.

### SECTION 4. SAVINGS CLAUSE

Rights and duties which have matured, penalties which have been incurred, proceedings which have begun and prosecution for violations of law occurring before the effective date of this Ordinance are not affected or abated by this Ordinance.

### SECTION 5. REPEAL

All Ordinances and parts of Ordinances in conflict with the provisions of this Ordinance are, to the extent of such conflict, hereby repealed.

### SECTION 6. EFFECTIVE DATE

This Ordinance, as amended, shall take full force and effect upon publication.

### CERTIFICATION

The foregoing Ordinance was adopted by the Township Board of the Charter Township of Northville at a meeting of the Board duly called and held on the day of

INTRODUCED: 4-12-92

ADOPTED:

PUBLISHED: 4-16-92

(4-16-92 NR)

CHARTER TOWNSHIP OF NORTHVILLE

BY: THOMAS L.P. COOK, CLERK

## This Is A New House



Or a college education. Or a comfortable retirement. It's the secure feeling you get knowing that you're providing for your family and your future. It's a U.S. Savings Bond, and it pays competitive interest rates with a guaranteed minimum rate of return when held five years or more. For more information, pick up a free Buyer's Guide at your local bank and ask about the Payroll Savings Plan where you work.

**U.S. Savings Bonds**

A public service of this publication.



## SPECIAL SCHOOL ELECTION

NOTICE OF SPECIAL ELECTION OF THE ELECTORS OF NORTHVILLE PUBLIC SCHOOLS WAYNE, OAKLAND AND WASHTENAW COUNTIES, MICHIGAN TO BE HELD

APRIL 28, 1992

TO THE ELECTORS OF THE SCHOOL DISTRICT:

Please Take Notice that a special election of the electors of Northville Public Schools, Wayne, Oakland and Washtenaw Counties, Michigan, will be held in the school district on Tuesday, April 28, 1992.

THE POLLS OF ELECTION WILL OPEN AT 7 O'CLOCK IN THE MORNING AND CLOSE AT 8 O'CLOCK IN THE EVENING.

The following proposition(s) will be submitted to the vote of the electors at the special election:

### MILLAGE PROPOSITION

Shall the limitation on the amount of taxes which may be assessed against all property in Northville Public Schools, Wayne, Oakland and Washtenaw Counties, Michigan, be increased by 25.41 mills (\$25.41 on each \$1,000.00) on state equalized valuation for the year 1992 to provide additional funds for operating purposes (22.63 mills of the above increase being a renewal of 22.63 mills for operating purposes which expires with the 1991 tax levy and 2.78 mills being additional operating millage)?

THE VOTING PLACE(S) ARE AS FOLLOWS:

### PRECINCT NO. 1

Voting Place: Northville City Offices, 215 West Main Street, Northville, Michigan

### PRECINCT NO. 2

Voting Place: Silver Springs School, 19801 Silver Springs Drive, Northville, Michigan

### PRECINCT NO. 3

Voting Place: Winchester School, 16141 Winchester Drive, Northville, Michigan

### PRECINCT NO. 4

Voting Place: Amerman School, 847 North Center Street, Northville, Michigan

### PRECINCT NO. 5

Voting Place: Northville City Offices, 215 West Main Street, Northville, Michigan

### PRECINCT NO. 6

Voting Place: Moraine School, 46811 West Eight Mile Road, Northville, Michigan

All school electors who are registered with the city or township clerk of the city or township in which they reside are eligible to vote at this election.

STATEMENT AS REQUIRED BY ACT 278 OF PUBLIC ACTS OF 1964

Amending the Property Tax Limitation Act

I, RAYMOND J. WOJCIWICZ, Treasurer of Wayne County, Michigan, do hereby certify that, as of March 20, 1992, the total of all voted increases in excess of the Constitutional fifteen mill tax limitation and the years such increases are effective are as follows affecting the taxable property of Local Unit:

### NORTHVILLE PUBLIC SCHOOLS

Wayne, Oakland and Washtenaw Counties, Michigan

Portion located in the City and Township of Northville, Wayne County, Michigan

Local Unit	Date of Election	Voted Increases	Years Increase Effective
County of Wayne	August 7, 1990	1 mill	1992 thru 1999 inclusive
Wayne County Regional	August 6, 1974	1 mill	1992 indefinitely
Educational Service Agency	November 8, 1988	1 mill	1992 indefinitely
Wayne County Jail	August 2, 1988	1 mill	1992 thru 1997 inclusive

Date: March 20, 1992

SIGNED: RAYMOND J. WOJCIWICZ

WAYNE COUNTY TREASURER

COUNTY TREASURER'S STATEMENT AS REQUIRED

BY ACT NO. 62 OF THE PUBLIC ACTS OF 1933

### AS AMENDED

I, C. Hugh Doherty, County Treasurer of the County of Oakland, State of Michigan, do hereby certify that according to the records in my office, as of March 13, 1992, the total of all voted increases in the tax rate limitation above the 15 mills established by Section 6 of Article IX of the Michigan Constitution of 1963 affecting taxable property in the Northville Public Schools, Oakland, Washtenaw, and Wayne Counties, Michigan, is as follows:

LOCAL UNIT	VOTED INCREASE	YEARS INCREASE EFFECTIVE
Northville Public Schools	None	Unlimited
Township of Novi	1.00	Unlimited
Township of Lyon	1.00	Unlimited
	2.50	1992
County of Oakland	25	1992 to 2001 incl.

Dated: March 13, 1992

C. HUGH DOHERTY, TREASURER

OAKLAND COUNTY

BY: DOUGLAS J. WILLIAMS,

CHIEF DEPUTY TREASURER

I, Michael A. Stimpson, County Treasurer of the County of Washtenaw, State of Michigan, do hereby certify that according to MCLA 211.203 Sec. 3 (3), and the records of this Office, as of March 6, 1992 the total of all voted increases over and above the tax voted limitation established by the Constitution of the State of Michigan in Local Units of government affecting the taxable property in Northville Public School District, State of Michigan, in said County is as follows:

REQUESTING UNIT: Northville Public School District

LOCAL UNIT	VOTED INCREASE	YEARS EFFECTIVE
County of Washtenaw	0.25 Mills	1988 & Future
	0.25 Mills	1988 - 1996 incl.
Salem Township	NONE	
Schoolcraft Community College	0.50 Mill	1986 & Future
Wayne Intermediate School District	NONE	
Northville Public Schools	22.63 Mills	1991 only

DATED: March 6, 1992  
Ann Arbor, Michigan

MICHAEL A. STIMPSON

WASHTENAW COUNTY TREASURER, MICHIGAN

This Notice is given by order of the Board of Education of Northville Public Schools, Wayne, Oakland and Washtenaw Counties, Michigan.

(4-15-92 NR)

CAROL J. RAHIMI  
SECRETARY, BOARD OF EDUCATION

**THERE'S NOTHING MIGHTIER THAN THE SWORD**



FOR MORE INFORMATION CALL

THE AMERICAN CANCER SOCIETY

TOLL FREE: 1-800-ACS-2345

## Obituaries

### BARBARA HUNTINGTON

Barbara Griffin Huntington, 69, of Howell, died April 3 in Longboat Key, Fla.

She was born May 13, 1922 in Findley Lake, NY and had lived in Howell since 1966.

Survivors include her husband, Merle W. Huntington, former owner of Warren Products on Baseline Road in Northville; two sons, Kevin Huntington of Canton, Conn. and Jeffrey Huntington of Yellow Springs, Ohio; a sister, Lillian Fresch of Erie, Penn.; two brothers, James Griffin of Westfield, NY and Donald Griffin of Manhattan Beach, Calif.; and four grandchildren.

### CATHERINE MOSHER

Catherine Mosher died April 8 at her home in Northville Township. She was born March 2, 1900 in Grand Rapids. Her father was Harry K. Dean, president of the Dean-Hicks Printing Co., one of the larger and more diversified printing and publishing firms in the Midwest.

In 1919, her family moved to Boston. While there, she entered and graduated from the Burdett Business College. In 1921 she returned to

Michigan and enrolled in the University of Michigan, where her longtime close friend was enrolled in the Engineering College. She became a member of the Delta Delta Delta Sorority.

On Jan. 5, 1924, she married Lloyd William "Bill" Mosher, a civil engineer, employed in a supervisory position by the largest engineering firm in Pontiac. She returned to college to complete her junior year and in June 1924 joined her husband in Pontiac.

The 1929 depression forced them to leave their home in Pontiac. After living in Clare County and Alma, Mich., they returned to Detroit, and her sons graduated from Cooley High School. When her sons were no longer dependent on her, she turned her energies to volunteer work.

She served as a Red Cross nurse's aid at New Grace Hospital and the Allen Park Veterans Facility. She also served at the Red Cross Blood Bank.

She became actively involved with a loosely organized group called "Friendly Visitors," whose objective was to visit and aid elderly women living with limited means.

She became a member and eventually President of the College Women's Volunteer Services, sponsored by the Merrill-Palmer Institute.

She joined the Detroit Alliance of

Delta Delta Delta Sorority alumni, a group which included many graduates from colleges other than the University of Michigan. In 1965 she was elected president of that group and as such attended the sorority's national convention in Washington, D.C.

She also joined the Detroit Association of University of Michigan Women and in 1967 was their president.

In 1975 she and her husband moved from Detroit and purchased a lakeside condominium unit in Northville Township, which was their final home.

She loved flowers and flowers seemed to love her, thriving under her care. Until she reconstructed knee and arthritis restricted her physical activity and her gardens annually were showplaces.

Her son, William, preceded her in death in 1989. Survivors include her husband, her son Harry, five grandchildren and nine great-grandchildren.

Memorial services will be held Saturday, April 18 at 2 p.m. at Northrop & Son Funeral Home in Northville. Officiating the service will be the Rev. James P. Russell of the First Presbyterian Church of Northville.

Memorials to Arbor Hospice would be appreciated by the family.

# Changing times bemoaned

By STEVE KELLMAN  
Staff Writer

The times, they are a-changing in Northville.

At least that was the tune sung by community leaders at the Northville Chamber of Commerce's Tuesday morning forum, "Changing Times in Our Community."

City Mayor Chris Johnson, Township Supervisor Betty Lennox and Northville Public Schools Superintendent Leonard Rezmierski all agreed that tough economic times are challenging their efforts to meet the community's needs.

In the city, the current \$1-million budget deficit has led to layoffs, service reductions, and — most important to merchants — delay of the long-planned expansion of the Cady Street parking deck. To alleviate the parking squeeze in the meantime, Johnson said, the city's Downtown

Development Authority will soon implement a parking management strategy setting aside less prime spaces for store employees and forbidding parking in prime locations until most stores have opened for business.

Johnson asked the merchants for their input on where the employee and restricted lots should be located, and their help in enforcing employee use of the designated lots.

When asked whether the city's police department would ticket cars parked in the restricted areas, he said, "If your car is parked there, you are going to get a ticket. . . Besides, the city needs the revenue."

Lennox praised community participation in the township's recently established Northville 2000 committee. The committee, made up of representatives from the township's 22 subdivisions, has been given the charge of helping officials develop a

future needs strategy for the township.

The committee has already proposed a township-wide resident survey, but Lennox said that fiscal constraints may prevent that.

With state pillaging of school revenues becoming a yearly ritual, Rezmierski said Northville Public Schools needs the 25.41 mills on which Northville residents will vote April 28. The millage request is for 2.78 mills more than last year.

Rezmierski said the schools need the added revenue to replace that taken by the state as part of its so-called "Robin Hood" bill, and that schools face further "velled threats" from Lansing in the form of proposed raiding of Social Security and retirement funds.

"What we're telling people is, 'If you're angry and concerned, make sure you direct your anger where it belongs,'" he said.

## THE POWER TO DECLARE WAR, MAKE LAWS, AND APPROVE TREATIES ISN'T FOUND IN THE OVAL OFFICE.

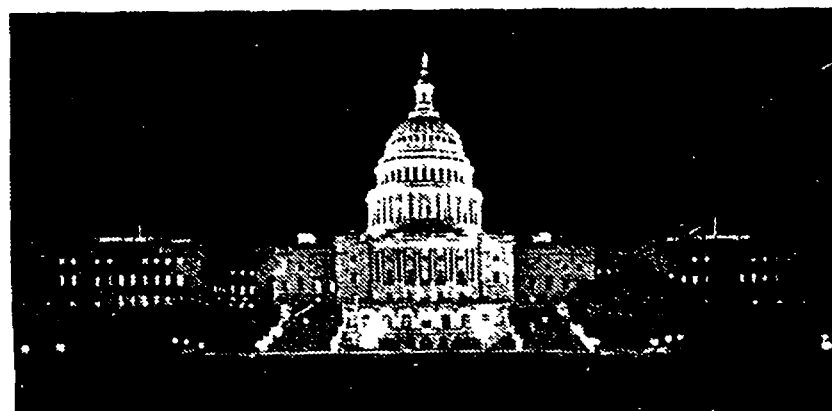

United States Capitol

It's found on Capitol Hill, in the Senate and House of Representatives.

Because when our Founding Fathers wrote the Constitution they established a system of "checks and balances."

In this separation of powers, Congress was granted legislative power. Which means only Congress can declare war, coin money, raise and support armies or make laws.

To learn more about the powers of Congress as stated in the Constitution, send for a free information kit which contains a copy of the Constitution. Write: Constitution, Washington, D.C. 20006-3999.



## THE CONSTITUTION

The words we live by



### CITY OF NORTHVILLE NOTICE OF ENACTMENT

NOTICE IS HEREBY GIVEN, that the Northville City Council following a public hearing on Monday, April 6, 1992, at 8:00 p.m. in the Municipal Building, 215 West Main Street, adopted amendments to the Zoning Ordinance, as follows:

AN ORDINANCE TO AMEND SECTIONS 12.03, PR-1, AND 13.03, PR-2, STORAGE OF MATERIALS, 15.04m, SMALL CAR PARKING, BY ADDING SUBSECTION (4), AND 16.18.6, PERMITTED WALL SIGNS, BY ADDING SUBSECTION (b), OF TITLE IV, CHAPTER 12, ZONING ORDINANCE, OF THE CODE OF ORDINANCES OF THE CITY OF NORTHVILLE

The City of Northville Ordains:

Section 1. Sections 12.03, PR-1, and 13.03, PR-2, Storage of Materials, Section 15.04m(4), Small Car Parking, and 16.18.6(b), Permitted Wall Signs, of Title IV, Chapter 12, of the Code of Ordinances of the City of Northville are hereby amended as follows:

SECTION 12.03, PR-1 AND 13.03, PR-2, STORAGE OF MATERIALS — ADD:

Section 12.03 — Special Land Uses Permitted After Review and Approval

The following uses shall be permitted by the Planning Commission pursuant to Article 17 and subject to the following provisions:

Storage of Materials

The location or storage of materials shall be regulated as follows:

(1) The outdoor storage of materials within any right-of-way is prohibited.

(2) The outdoor storage of materials shall be screened from adjoining public right-of-ways or from adjoining residential uses. A five and one-half foot (5 1/2') screening wall, fence or landscape buffer shall be used to provide effective screening and shall conform with Section 16.09(b and c) of this ordinance.

(3) Such storage shall not be located within the required front yard set back, or any required side or rear yard.

Section 13.03 — Special Land Uses Permitted After Review and Approval

The following uses shall be permitted by the Planning Commission pursuant to Article 17 and subject to the following provisions:

Storage of Materials

The location or storage of materials shall be regulated as follows:

(1) The outdoor storage of materials within any right-of-way is prohibited.

(2) The outdoor storage of materials shall be screened from adjoining public right-of-ways or from adjoining residential uses. A five and one-half foot (5 1/2') screening wall, fence or landscape buffer shall be used to provide effective screening and shall conform with Section 16.09(b and c) of this ordinance.

(3) Such storage shall not be located within the required front yard set back, or any required side or rear yard.

Section 15.04m — Small Car Parking ADD:

m. (4) The number of permitted small car spaces and stall configurations shall be subject to site plan approval by the Planning Commission.

SECTION 16.18.6 b. PERMITTED WALL SIGNS WITHIN THE CENTRAL BUSINESS DISTRICT (CBD)

b. Permitted Wall Signs within the Central Business District (CBD):

(1) Each tenant within a business site may have one (1) wall sign displayed on the exterior wall of that building.

(2) Total signage area per building or site frontage may be calculated in either of the following methods:

(a) Thirty-two (32) square feet for the single tenant, 50 square feet total for two tenants and an additional fifteen (15) square feet for each additional tenant, or

(b) One (1) square foot of total building sign area for each lineal foot of building frontage with a maximum height of three (3) feet.

(3) A business site may erect an additional twelve (12) square foot wall sign to be placed on any other exposed building surface or wall other than the street frontage.

(4) A tenant with a second means of access directly onto a public alley or parking lot may opt to use the wall sign area allocation in 16.18.6.b for the front, rear or combination thereof. The total rear or the total front may not exceed the maximum allowance for front.

Section 2. This ordinance shall become effective ten (10) days after enactment thereof and publication thereof.

A complete copy of the Ordinance is available for purchase or inspection at the Clerk's Office during regular business hours.

INTRODUCED: 3/16/92

PUBLISHED: 4/6/92 & 4/16/92

ENACTED: 4/6/92

EFFECTIVE: 4/16/92

(4-6-92 & 4-16-92 NR)

CATHY M. KONRAD, CMG  
CITY CLERK

If you think your chance of getting breast cancer is one in a million, the fact is,

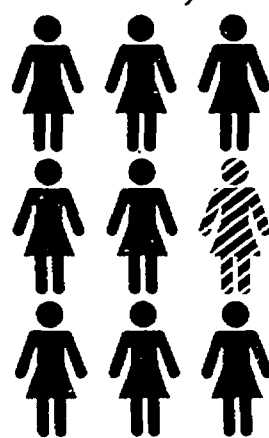

it's one in nine.

Over their lifetimes, one out of every nine women will be faced with breast cancer. That's one out of nine friends. One out of nine sisters, mothers, daughters. It's a statistic you can't afford to ignore. And mammography is a weapon you can't afford to be without. A mammogram can detect breast cancer in its earliest stages, when it's most curable. It's not enough to simply know the statistics. You have to fight back. Get a mammogram.

## Mammography.

Your most powerful weapon.

THERE'S NOTHING  
MIGHTIER THAN THE WORD  
**AMERICAN  
CANCER  
SOCIETY**

1-800-ACS-2345



# Developer defends St. Lawrence condo project

Continued from Page 1

how Selective has handled their subsequent complaints. But one suit was won by Selective's own attorney, there to defend the development company against charges of construction deficiencies at St. Lawrence.

The city council had called the show-cause hearing following the complaints of St. Lawrence residents at several council meetings. Led by Jim Steckel, head of the homeowners association, residents found fault with the complex's road system, street lights and lack of sidewalks. Individual condominium owners also raised a host of complaints about problems in their own units.

The evidentiary hearing, recorded by a court reporter, was called to take testimony on whether Selective should be barred from further construction at St. Lawrence until deficiencies in the complex's drives and parking areas, street lights and sidewalks are corrected.

Questioning by attorneys for the city, Selective and the St. Lawrence Homeowners Association elicited often-conflicting testaments to the

state of St. Lawrence's roadways and the reasons street lights and sidewalks were not installed as planned.

Richard Connors of Plunkett & Cooney, on the city's behalf, asked Building Inspector Joe Attard about the streetlight and sidewalk deficiencies. "It's apparent that (streetlights) have not been installed in the amount called for on the site plan and . . . the sidewalks are evidently not installed," Attard said.

Maureen Turner, of the city engineering firm McNeely & Lincoln, told Connors that the firm did not inspect St. Lawrence's roads during construction but did so later at the city's request. "The investigation showed that the base material did not match that shown on the city's site plan," she said.

An initial test boring with an undersized auger did not reveal the specified Michigan Department of Transportation-approved 21AA gravel base, though a follow-up investigation at Selective's request found a base of crushed concrete, she said.

Connors concluded by asking City Manager Gary Word to slap Selective with an administrative order requiring the firm to repair the deficiencies,

and issue a stop-work order if Selective does not comply.

But Dean Gould, Selective's attorney, argued that the roads and street lights have not been shown to be deficient, even if they do differ from the site plan, and that the sidewalks were not installed at the homeowners association's request.

Under Gould's questioning, James Oliver of Nagle Paving said his company used both crushed concrete and 21AA material in the St. Lawrence roadbed. He said the larger pieces of crushed concrete were used to "bridge and stabilize the sub-base."

Oliver, who said his company performs between 800 and 1,000 road construction assignments each year, added, "I would say 80 to 90 percent of those jobs are built in this manner, with clean crushed concrete."

Dave Nona of NTH Consultants Ltd., a consulting firm hired by Selective to analyze the roadbed investigations, said, "I don't think there's any evidence that the road was inadequately constructed. . . . There is strong evidence that there is structural adequacy or equivalency between what was specified and what there is."

Nona also described Nagle Paving's construction technique as "normal," saying, "It is a very normal and acceptable practice in subgrade such as this . . . to first stabilize the sub-base with large aggregate and then come in with the 21AA material."

Nona added that the 21AA material could have filtered down into the crushed concrete, making it appear that none was used in a later inspection.

Jim Gibbons, of North Consulting Engineers of Birmingham, drew up the street lighting plans for the site and explained that their heights might vary based on their location. He also said "I can't see a particular need" for underground conduit around the streetlights' electrical cable, a previous point of contention between Selective and the homeowners association.

But Gibbons added that he has not visited St. Lawrence, "so I don't know what's actually installed on the site."

Cal Hall of Calvin Hall & Associates, which prepared the landscape plan showing sidewalks at St. Lawrence, said the plan included a note allowing the installers to deviate from the site plan "because of the tight-

ness of certain areas of the site and because site conditions can change over time."

Horowitz himself, when asked by Gould why the sidewalks have not yet been built, said Selective delayed the installation at the request of the development's advisory board, the forerunner to the homeowners association.

"When we began to make plans to install them late last summer or early fall, we were asked by the advisory board not to install them based on the fact that there might be some residents who do not want them installed at all," he said.

He said the request was reiterated in a letter from Robert Meisner, an attorney retained by the homeowners association.

He added that the city was notified of the advisory board's request.

"We are still willing, ready and able to install the sidewalks at any time," Horowitz said.

But Steckel, the homeowners association president, said the association wants to see a plan showing where sidewalks would be installed before approving their installation. Steckel, in response to questions

by association attorney Meisner, added that the association's roadway concerns are not limited to the sub-base. "The edge of the roadway is cracking off in numerous areas, we've had a number of sewers drop six to eight inches, we have water permeating up from under the roadway due to a perceived drainage problem, in my mind . . . and the entire roadway is starting to crack up," he said.

Steckel also listed homeowner concerns about roof drainage onto walkways and driveways, the lack of privacy plantings between units, and a rock retaining wall in the Johnson Drain.

The comments came despite a "very strong objection" from Gould that Selective had not been informed that anything other than the roads, lights and sidewalks would be on the agenda.

City Manager Word promised to rule on the show-cause hearing within 14 days. The city may issue the developer a compliance notice, an administrative order indicating the deficiencies that must be corrected and the time allowed, or a stop work order halting all further construction until the deficiencies are corrected.

## HONEYBAKED®

The original spiral-sliced ham . . . since 1957.

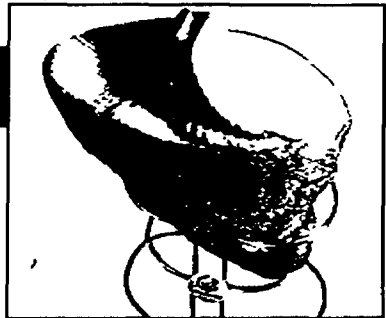

### A Slice of Easter Tradition

#### HoneyBaked Ham Company

DETROIT  
3741 Fenkell, (313) 862-8622

ROSEVILLE  
29888 Gratiot, (313) 775-7900

TROY  
1081 E. Long Lake Road, (313) 689-4890

LIVONIA  
31450 W. Five Mile Road, (313) 525-2994

DEARBORN HEIGHTS  
23300 Ford Road, (313) 274-9600

TAYLOR  
23143 Eureka Road, (313) 374-2600

BIRMINGHAM  
31190 Southfield Road, (313) 540-0404

WEST BLOOMFIELD  
33270 W. Fourteen Mile Road, (313) 851-2400

GRAND RAPIDS  
3756 28th Street, S.E., (616) 957-3430

#### HoneyBaked brand ham

- ♦ Fully Cooked
- ♦ Ready To Serve
- ♦ Spiral-Sliced
- ♦ Convenient
- ♦ Honeyspice Glazed
- ♦ Delicious

We honor all imitators' coupons for spiral-sliced hams.

MasterCard and Visa accepted

Over 200 HoneyBaked Ham Company stores across the nation to serve you. To send HoneyBaked brand hams anywhere in the continental U.S.A., call toll-free 1-800-892-HAMS.

## Kitchen Glamor

Most complete most exciting cookshops. Cooking classes, too!

## SALE!

#### KitchenAid KSM90

Strongest model...300 watts. Heavy duty all metal construction. 10 powerful speeds, 4-1/2 qt. stainless steel bowl with handle, tilting head, batter beater/dough hook for bread, wire whip for whipping cream and egg whites. Accommodates all KitchenAid attachments (optional). Colors: White, Royal Blue, Red, Black, Grey, Almond Cream.



120 Assorted Bowls - No Rainchecks

#### KITCHENAID BOWLS (ALL STAINLESS)

3 qt. - Reg. \$29.99...Sale \$19.99  
4-1/2 qt. - Reg. \$39.95...Sale \$29.99  
5 qt. - Reg. \$39.95...Sale \$29.99

#### FREE POURING SHIELD.

\$17.95 value.

**Sale \$215.95**

Sugg. Retail \$305.95 (100 Units)

REDFORD  
Main Location  
& Warehouse  
26770 Grand River  
Btwn. Beech & Inkster  
313-537-1300

ROCHESTER  
Great Oaks Mall  
Walton & Livernois  
313-652-0402

W. BLOOMFIELD  
Orchard Mall  
N.E. Corner  
Maple & Orchard  
Lake Road  
313-855-4466

NOVI  
Novi Town Ctr.  
S.E. off 96/Novi Exit  
Grand River and  
Novi Road  
313-380-8600

SALE ENDS APRIL 3

## Let Your Home Work For You

## HOME EQUITY

interest may be tax deductible



call 1-800-642-INFO

**Huntington Banks**  
A smarter way to bank

Equal Housing Lender

**1 1/2% ABOVE PRIME\***

\*Prime Rate is the Bank Prime Loan Rate as published by the Board of Governors of the Federal Reserve System. Rate example: If the Prime Rate is 6 1/2%, and our margin is 1 1/2% over prime, our ANNUAL PERCENTAGE RATE would be 8% (rate in effect at publishing date 2/92). The rate is subject to change monthly and will not exceed 18%. You will be required to carry insurance on the property that secures your account. Consult your tax advisor relative to interest deductibility.



## FANS...

## AT PRICES THAT WILL

## BLOW YOU AWAY!

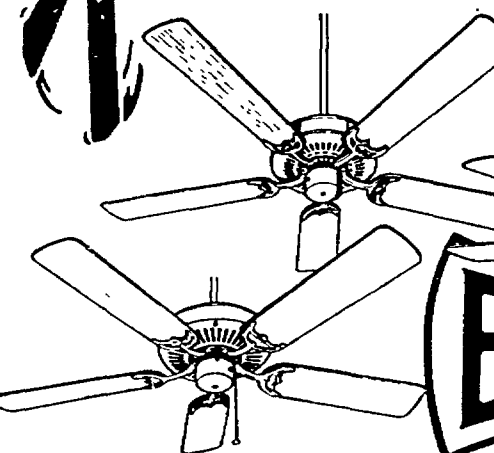

In choosing a fan, your needs are quite simple. You want an attractive, well constructed, efficient fan that will provide years of trouble-free service. EMERSON has been building fans for over 100 years, and EMERSON motors have become an industry standard - providing quality and quiet performance. Available in traditional styles with easy installation, EMERSON fans should be moving the air in your home. See the full line of EMERSON fans at BROSE today!

## EMERSON FAN SALE!

Starting at \$74.00

SALE LASTS 10 DAYS ONLY!



Lighting Fixtures For Every Decor • Wiring Supplies and Light Bulbs

**BROSE ELECTRICAL CONSTRUCTION, INC.**

37400 W. 7 MILE ROAD  
LIVONIA, MI 48152 • (313) 464-2211

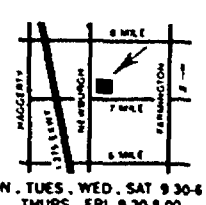

MON. - TUES. - WED. - SAT. 9:30-6:00  
THURS. - FRI. 9:30-8:00

# WTUA delays response

By MIKE TYREE  
Staff Writer

Western Townships Utilities Authority officials have tossed four Record Freedom of Information Act requests on the back burner because WTUA is too saddled with other FOIA requests, a WTUA spokesperson said Tuesday.

WTUA Director Deloris Newell on Tuesday notified the Record that the utilities authority is extending its response to four April 8 information requests by 10 business days.

"This extension is necessary since the review of the records and the response to your request will be very time-consuming," Newell wrote.

The newspaper asked WTUA to provide information on four topics: information pertaining to the WTUA bond rating; all bills submitted by federal lobbyist Cassidy & Associ-



ates; documents pertaining to the selection of Cassidy & Associates; and expense account records for repayment to WTUA commissioners, employees, and contracted employees.

The 10-day extension, which under state guidelines is permitted "under unusual circumstances," will allow WTUA to wait until April 29 be-

fore response is mandated.

The 10-day extension is not a stalling tactic, said Anita Crone, WTUA administrative assistant.

"No, WTUA is not delaying," she said. "Part of the situation is that yours is not the only agency sending Freedom of Information requests."

"Other newspapers and individuals are sending in (requests)," Crone said.

Crone said three WTUA staffers currently are working on 12 FOIA requests. WTUA is handling the requests on a first-come, first-served basis, she said.

Tuesday's extension is the first time WTUA has asked for additional time to gather information for the Record.

# PSSST!

## We have a deal for you.

If you're a subscriber, you already know what a great deal The Northville Record is. We know that you as a concerned citizen want to keep up on what's going on in your community, and The Record is honored year after year as one of the best newspapers in the state by the Michigan Press Association. But news is only half the story. The rest of the story is all the information we bring you from local merchants

about the best deals on everything from automobiles to groceries... carpeting to clothing. Frankly, we've never figured out how many thousands of dollars you can save a year by taking advantage of our coupons, retail and classified advertising. But you can bet that you can save the '22 annual subscription price to The Record hundreds of times over. The Northville Record — It's the best deal going.

## The Northville Record

Subscribe Now **\$22**  
For Only

Name \_\_\_\_\_  
Address \_\_\_\_\_  
City/State/Zip \_\_\_\_\_  
Phone \_\_\_\_\_

Mail to: The Northville Record, Circulation, P.O. Box 470, Howell, MI 48844  
Please enclose check for \$22. IN COUNTY ONLY

## HOW CAN YOU BEAT A

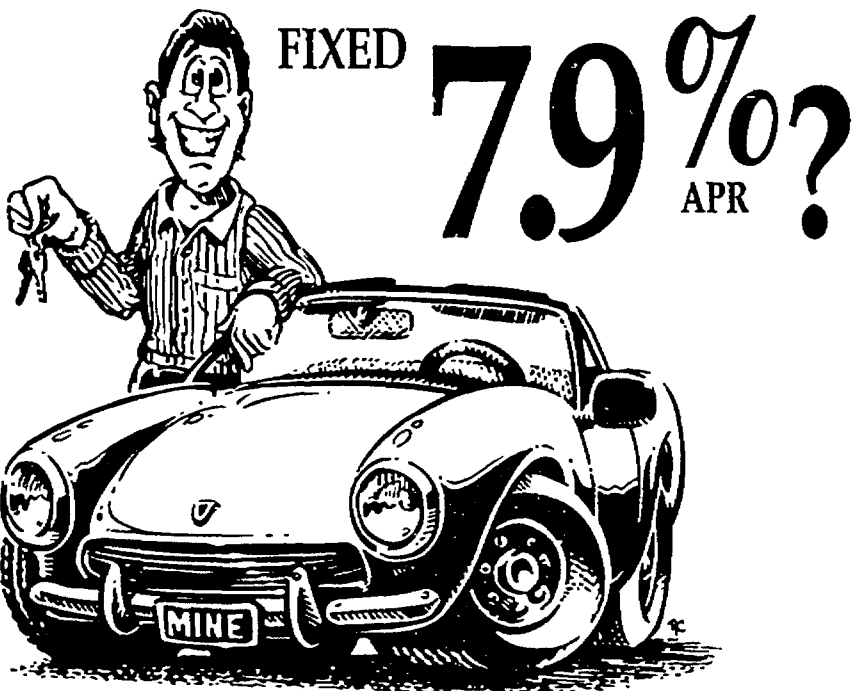

## You Can't.

Sometimes auto loan rates are not as low as they sound. Lost rebates or other hidden costs can leave you paying more in the long run.

So, shop the best price on your new car, take any available rebates, then finance it with a 7.9% loan at Community Federal Credit Union.

And you can't beat that.

**Community Federal  
Credit Union**  
You Deserve Our Interest



Plymouth • 500 S. Harvey • (313) 453-1200  
Canton • 44570 Ford Road • (313) 455-0400  
Northville • 400 E. Main • (313) 348-2920

Accounts federally insured to \$100,000 by the NCUA, an agency of the federal government

# Spring Savings Sale

**4 DAYS ONLY**

Thursday, April 16

Friday, April 17

Saturday, April 18

Monday, April 21

## SAVE 30%

AND MORE  
STOREWIDE

PLUS

## ONE YEAR INTEREST FREE FINANCING

*Come In and Experience Quality  
Home Furnishings at the Right Price.*

- Pennsylvania House
- Harden
- Classic Leather
- The World of Bob Timberlake
- Hancock & Moore
- Nichole & Stone
- Thomasville
- Century
- Bradington-Young
- Lexington
- Knob Creek
- Conover

Remember, Save 30% Storewide and One Year Interest Free Financing

• All previous sales excluded • Offer not valid in conjunction with any other promotional discounts

## Classic Interiors

*Fine Furniture . . . where quality costs you less*

20292 Middlebelt, Livonia • South of 8 Mile

MON., THURS., FRI 9:30-9:00  
TUES., WED., SAT. 9:30-5:30

**474-6900**



## ADVERTISEMENT FOR BIDS WEST EIGHT MILE SIDEWALK CONSTRUCTION PROJECT CITY OF NORTHVILLE OAKLAND COUNTY, MICHIGAN

Sealed proposals will be received by the City of Northville, Oakland County, Michigan, for the construction of the West Eight Mile Sidewalk Construction Project. Proposals must be submitted to the office of the City Clerk located in the City Hall, 215 West Main Street, Northville, Michigan 48167, at or before 2:00 p.m. local prevailing time, Thursday May 7, 1992, at which time they will be publicly opened and read aloud.

Proposals shall be submitted for the complete furnishing of all labor, materials, and equipment for the construction of the below listed principal items of work and approximate quantities:

New 4" Sidewalk	11,800 S.F.
New 6" Sidewalk	850 S.F.
Excavation	250 C.Y.
Embankment	575 C.Y.
30" Concrete Class IV Pipe	50 L.F.
12" Culvert	90 L.F.
Guard Rail	70 L.F.
Grubbing & Clearing	.3 Acres
3" Topsoil & Hydro Seed	1,200 S.Y.

And miscellaneous related items of work according to plans and specifications prepared by McNeely & Lincoln Associates, Inc. Plans, specifications and other bidding documents may be examined at the office of the City Clerk or at the office of the Engineer, McNeely & Lincoln Associates, Inc., 459 E. Cady, Northville, Michigan, 48167.

CALL 313-349-4920 TO RESERVE A SET OF BIDDING DOCUMENTS

Bidding documents may be obtained from the Engineer upon payment of a non-refundable fee of \$25.00 per set. Documents will be mailed to prospective bidders upon request, accompanied by an additional mailing fee of \$5.00 per set, non-refundable. No bidding documents will be mailed or otherwise sent to a prospective bidder during the two (2) day period preceding the bid due date.

A Bid Bond, and Labor, Material and Performance Bonds will be required.

Each proposal must be submitted in duplicate on Proposal Forms provided by McNeely & Lincoln Associates, Inc., with the bidding documents. Proposals shall be delivered to the office of the City Clerk in opaque envelopes, with "West Eight Mile Sidewalk Construction Project" written in the lower left hand corner.

The City of Northville reserves the right to reject any or all proposals and to waive any informality or irregularity in any proposal in the interest of the City.  
(4/16/92 NR)

CITY OF NORTHVILLE - CATHY M. KONRAD, CITY CLERK

## In 1789, Congress put your rights down on paper.

## Now you have to recycle those ideas.

Two hundred years ago, your freedom was guaranteed in writing. In the Bill of Rights. Because of those words, you're free to choose your own life. You can say, read, pray and be whatever you like.

But these rights have to be renewed every year. They have to be applied to our ever-changing lifestyle.

That means you have to make sure our government re-affirms these promises. And it will. As long as you protect your freedoms.

Find out about your rights. Find out what you can do to recycle them.

Call (202) USA-1787 for more information.



Read the Bill of Rights.  
It's the code you live by.



## Mill Race Matters

It's spring and isn't it lovely. The flowers have begun to bloom at Mill Race Village. This Saturday Rosarians Pat Hibbard and Dora Pepino will stage a rose pruning clinic in the gardens behind our Yerkes House from 1 to 3 p.m. Advance registration is not necessary and there will be no charge for the training. The following Saturday members and friends will join for the annual spring planting/cleanup session at about noon. Be sure to make time for both upcoming events.

Also on Saturday, April 25 at noon the Mill Race Docents will meet for their spring luncheon. Participants are asked to bring a salad or dessert. Entertainment will be provided by Kathy Leo, who will read selections for her poetry works. Prospective docents and interested parties are invited to attend.

Special thanks to all host houses at the recently completed Progressive Dinner. The food was excellent and the company couldn't have been better. 158 members and friends spent the evening enjoying the food and the companionship. Appetizers were available in three village buildings: Cady, Church and Yerkes. Dessert finished the evening in three locations: Atchison House with hosts Don Mroz and Sue Lapine, the Beson Home and the Sherkenbach Home. Main course hosts were: Dick and Nancy Bohn, Marianne and Thom Barry, Mona Harmon-Trogdon, Barb and Bruce Dingwall, Susan and Paul Anker, Barb and Al Glover, Kathy and Jay Hunt, Amy and Jerry Miller, Laurie and Terry Marrs, Dorothy and Don Eden, Sue and Keith Wright, Cheryl and Greg Spinazze, Camilla and Frank Mitchell, and Caroline and Jim Stuart.

Thank-yous also go this week to Dan and Kate Holstein for the Yerkes Tool Box, Susannah Egan Holstein for a Victorian chair and Milton H. Holstein for a Victorian table.

Although the site of Northville's earliest business, the grist mill of John Miller, our Mill Race Village location did not see further expansion at that location. It continued for almost 100 years as exclusively a mill location. The hub of today's city, Main and Center, was even in earliest times the hub of our community. The first two-story frame structures were all built in close proximity to that intersection. Community development itself sprang from there as well. The Wayne County Tract Index points to the earliest subdivision of community property at that local. By 1840 the two blocks east of Center on both sides of Main had been carved up into small pieces of property, as had the block North and South of Main. Cady Street east and west of Center showed similar subdivision and Dunlap east of Center was similarly divided. William Dunlap kept for himself the block today bounded by Dunlap, Randolph, Center and Wing. Similarly Daniel Cady retained the section south of Cady and east of Center for his homestead. Cady and Dunlap were responsible for the first plat of our village in 1841. At that time the Village limits as platted were Randolph to the north, a line just south of Cady to the south, Linden to the West and today's Hutton to the east.

Both the Cady and the Dunlap homestead remain, but much altered from their original form. The Cady Homestead is today an apartment structure just north of the Downs parking lot facing Center. The Dunlap Homestead was turned to face Dunlap and is today the American Legion Hall (it originally faced Center). More about our earliest history next week.

### CALENDAR

Thursday, April 16

Howard School..... Wash Oaks, 10 a.m.  
NHS Board..... Cady, 7:30 p.m.

Saturday, April 18

Rose Pruning Clinic..... Yerkes, 1 p.m.

Sunday, April 19

Easter Sunday

Tuesday, April 22

Archives Comm..... Cady, 10 a.m.

— Diane Rockall

# Rezmierski defends millage hike

Continued from Page 1

proposal does not pass April 28?

**REZMIERSKI:** Well, we don't have an official hit list for publication right now. But we are looking at the fact that we would lose \$2.1 million. That's what the 2.78 constitutes, so if we don't have that, that's not a bloated issue. We would have to then go into the program, into the district's program, and cut out \$2.1 million worth of programs and people and services. Which, any way you look at it, is devastating.

And I think that's one of things we've been hopefully, accurately portraying, to individuals through the 48 millage campaign meetings that having the 22.63 (mills) renewed alone won't do it and that may be the misleading fact — "Well, we'll just support the renewal" — and I've heard that — and that's great except then comes the other shoe falling because, wait a minute: I thought I just gave the renewal; how come you're cutting things out?

Because zero property tax growth this year affects us, all the mandates from the state chip away at the edges and affect us, and of course the big three veiled threats right now that you're aware of — tax base sharing at \$54,000 plus interest; recapturing, or not giving us all of our FICA which they've been doing since '53, would cost us \$600,000 plus; and retirement. Now the only good news on retirement we heard, and this was just as of Wednesday night, was that the governor may hold that till 1993-94, but nonetheless it's coming. So as we look at the threats to our district, those three become ominous to our operation and what we need to defend.

And again, are we just whistling in the dark? Let's look at what happened to us in 1990: In the end of August, we lost \$600,000. Let's look at what happened to us this year: We lost \$25,000 thanks to the FICA recapture, the fifty, and then the tax-base sharing.

We have two years of experience that point out that we can't trust that our revenue picture is as accurate as we think it is going to be ending July 1. And then how do we keep coming back to tell the staff, the parents, the students, the community — oops. Because the oops wasn't of our making.

As you know, by law the board must pass a balanced budget, which this board has done religiously if you will, every July 1, that says we will not expend more money than we have revenue for, and yes, via strategic planning we will set aside

one percent to build up our fund equity, which is good wise management. We do that.

Then comes the first quarter, early second quarter shock and then we're the ones scrambling trying to explain to people how did this happen... We anticipate quite realistically that next fall something else will happen. It may be later because of the ballot proposals in November, it may be, and this is only conjecture, that the legislative body or the governor might wait until after the citizens vote. Then we'll find out again possibly middle of November, end of November here's the next cut. Now, we are very strongly inclined to believe that's true, and we've been informed again and again the state is in deficit to the tune of \$785 million plus; I've heard figures as high as \$850 million; that's a lot of money. We have already been forewarned that we could look at an executive order cut this May or June to education but that waxes back and forth, and the fact that the governor went to the rainy day fund committee and asked for \$150 million and that we won't get state aid payments in August; they'll be deferred to next fiscal year so they can balance their books. Any way you look at it we are in some very choppy economic times in education not only this year but we think for the next couple of years.

And that's why when you look at this millage campaign and the respect we believe that's in this district it couldn't have been a wiser move on the part of the citizens to the board and the board unanimously saying it's only one year. I've heard that comment, you know, "Why are you only doing it for one year?" Well, what better protection can we give the citizens than to say we've got to lay this all out again.

Now I can tell you from having done it just this far I would like to continue doing this like I'd like a sharp stick in my eye. This is not the way to spend our time, if it's not the (state funding situation), then it's getting prepared for the millage campaign.

So you have to wonder where are we devoting the time to enhancing the program that we... should be directing. Well, there are others who are doing it — thank goodness — but we are spending a lot of time on the millage. That's the best protection we can give the citizens, is to come back out again. I know it's painful; I know it's costly, but what better protection can we give them?

Just think: This year's property tax (increase) is zero. If all three or two of those bills don't pass by majority in November, this time next year

as everyone is sitting down opening up their property tax envelope — they better be sitting down, because it's not going to be just one or two percent — and then here we come out again. Now, if we had a rolled up millage, besides Headlee, we'd be probably sitting in good shape. But no, it's not the advice of the citizens that we have to tell them about if the Governor kicks in retirement, recapture for '93-94, and then where are we at (new elementary school) Thornton Creek — We've got to lay it all out. And we have to then tell people where we are with contract settlements and the whole nine yards.

**RECORD:** Is Thornton Creek on budget?

**REZMIERSKI:** Yeah, in fact we are very pleased; John (Street) can speak more specifically to it.

**STREET:** We had the greatest number of bids received, even commented on by Barton Marlow folks. They've never seen 190 bids. We had in excess of 100 people at the board office about a month ago on a Friday (for bid openings). It went three and a half hours because you have to open it in public and read it into the microphone.

**REZMIERSKI:** Anyways the bottom line is we were able to bring it in under those contracts \$50,000. It's yet early but that's a good sign.

**HANSEN:** Getting back to your first question. That 2.78 mills in a way is being looked at as an increase because it's above our current millage levy for operating expenses, but now with that tax base it does not translate into an increase into any new programs. It's necessary to cover our current programs with the growth that we are experiencing and then just to continue some of the things in the Strategic Plan and as those citizens and the strategic planning committee went over all the budget projections, really that 2.78 increase, if that's how you want to look at it — although it should not be stated like that — really amounts to a cut in program for us.

And this is one of the reasons why we are having it as a single issue rather than a double issue, because there is no new programs in there that have not been started. It's a continuation of what we are doing, things that have been building up.

**REZMIERSKI:** I've been here long enough, for 16 years, to see what happens when we go by cheaply if you will. When we don't build in the

money we need to have at a reasonable rate. For example, taking care of the infrastructure. Remember what happened at the high school. Instead of putting the money back in '76 a little bit, a little bit, a little bit; no, we didn't have the money, cut corners, cut corners, cut corners, and what happened was we needed \$9 million to renovate it. Now, we would have needed a chunk of change to do the things we would have wanted to do anyhow, but the point was we really let it build up. We can't do that. That's not good business. That's why what we are asking for as part of this millage corresponds to the strategic planning. These are the things only that the strategic planning committee, Strategy 1 and the entire strategic planning committee and the board unanimously, by consensus, supported.

We went from zero, no increase, to the maximum, which all of this maximized out would be 4.6 (mills). Neither extreme received consensus support at all. Frankly, 4.6, we know that would have been an overload to what's a devastating situation for many people in the community, and frankly we might not have had all the people in the right spot to pull it off anyhow. That's an awful lot of things to try to do.

Zero, on the other hand, is again that \$2.1 million loss and now what do we tell people about cutting out programs, cutting out staff, reducing this, reducing that.

They comprised and came to that odd number of 2.78. That's what keeps the programs going. It's no new things. It's all things we have and things we will hold on to and things that may be held on for a couple of years because we are not in the position financially or personnel wise to do it. But that's all the things in strategic planning.

**RECORD:** What about growth potential?

**REZMIERSKI:** We've just been given new information that down here on Beck between Eight and Nine Mile we didn't know about two Fridays ago — 89 homes — so we're going to have growth there in the next couple of years. And then frankly when Mount Skimore gets finished, the dump on Six Mile, and that gets converted to something, then this Six Mile corridor, we are told, will be just a mere image of the Nine Mile. So when you look at the district, our growth potential is astronomical.

In fact, the 125 kids were projected to receive next year, our build-

Continued on 16

## NOTICE OF PUBLIC HEARING CHARTER TOWNSHIP OF NORTHVILLE

Date: Thursday, April 30, 1992  
Time: 7:30 p.m.

Place: 41600 Six Mile Road

ON A PROPOSED SPECIAL LAND USE DESCRIBED WITHIN THE ZONING ORDINANCE NO. 94 OF THE CHARTER TOWNSHIP OF NORTHVILLE, WAYNE COUNTY, MICHIGAN

NOTICE IS HEREBY GIVEN THAT A PUBLIC HEARING, pursuant to the provision of the Charter Township of Northville Zoning Ordinance No. 94, will be held by the Charter Township of Northville Board of Trustees, on its own motion, on Thursday, April 30, 1992 at 7:30 p.m. at the Northville Township Civic Center located at 41600 Six Mile Road for the purpose of considering and acting upon a proposed special land use within the Zoning Ordinance No. 94 of the Charter Township of Northville, Wayne County, Michigan relative to Section 18.29 USES NOT OTHERWISE INCLUDED WITHIN A SPECIFIC USE DISTRICT, 8, Asphalt Plants - Holloway's request for an asphalt plant as a Special Land Use.

The site requested for this operation is located within Section 18, T. 15, R. 8E, in Northville Township, Michigan. It is within 176.82 acres of property bordered by Six Mile Road to the North, Ridge Road to the East and similar agricultural land to the West and South.

The tentative plans of the proposed Special Land Use are available for inspection by members of the public during regular business hours Monday through Friday - 8:00 a.m. to 4:30 p.m. at the Township Planning Department, Northville Township Civic Center, THOMAS L. P. COOK, CLERK, CHARTER TOWNSHIP OF NORTHVILLE (4-13, 4-16, 4-23-92 NR)

## NOTICE OF PUBLIC HEARING CHARTER TOWNSHIP OF NORTHVILLE

Date: Thursday, April 30, 1992  
Time: 7:00 p.m.

Place: 41600 Six Mile Road

ON A PROPOSED SPECIAL LAND USE DESCRIBED WITHIN THE ZONING ORDINANCE NO. 94 OF THE CHARTER TOWNSHIP OF NORTHVILLE, WAYNE COUNTY, MICHIGAN

NOTICE IS HEREBY GIVEN THAT A PUBLIC HEARING, pursuant to the provision of the Charter Township of Northville Zoning Ordinance No. 94, will be held by the Charter Township of Northville Board of Trustees, on its own motion, on Thursday, April 30, 1992 at 7:00 p.m. at the Northville Township Civic Center located at 41600 Six Mile Road for the purpose of considering and acting upon a proposed special land use within the Zoning Ordinance No. 94 of the Charter Township of Northville, Wayne County, Michigan relative to Section 18.29 USES NOT OTHERWISE INCLUDED WITHIN A SPECIFIC USE DISTRICT, Mining and Quarrying Use - Holloway's request for Mining and Quarrying for a Special Land Use.

The site requested for this operation is located within Section 18, T. 15, R. 8E, in Northville Township, Michigan. It is within 176.82 acres of property bordered by Six Mile Road to the North, Ridge Road to the East and similar agricultural land to the West and South.

The tentative plans of the proposed Special Land Use are available for inspection by members of the public during regular business hours Monday through Friday - 8:00 a.m. to 4:30 p.m. at the Township Planning Department, Northville Township Civic Center, THOMAS L. P. COOK, CLERK, CHARTER TOWNSHIP OF NORTHVILLE (4-13, 4-16, 4-23-92 NR)

## Truckload Sale

Order Deadline:  
**APRIL 20th**

Delivery Date:  
**MAY 20th-25th**

ACCEPT NO SUBSTITUTES  
FOR ANDERSEN QUALITY

**SPECIAL  
TRUCKLOAD PRICING**

**NORTHVILLE  
Lumber  
COMPANY**

349-0220  
MON.-FRI. 7:30 - 6:30  
SATURDAY 8:00 - 4:30  
SUNDAY 10:00 - 2:30  
615 E. Baseline  
NORTHVILLE

• LOW COMPETITIVE  
PRICING  
• LOCAL DELIVERY  
• SHOP  
LOCAL

Map showing location of Northville Lumber Company near Baseline Rd. and Cedar Hill.

## The City of Southfield presents ICE COMPANY OF 1992

21ST ANNIVERSARY EDITION

Southfield Civic Center Ice Arena • 26000 Evergreen Rd. (at Civic Center Dr.)

Thursday, April 30, 7:30 p.m. • Friday May 1, 7:30 p.m.

Saturday May 2, 1:30 & 7:30 p.m.

Sunday May 3, 1:30 & 5:30 p.m.

TICKETS: \$6.50 mkside • \$5.50 upper mkside

\*Discounts for seniors 65 & older and children under 12

A special opening night  
benefit performance  
for the Michigan  
Humane Society

Wednesday  
April 29  
7:30 p.m.

TICKETS:  
\$15 mkside  
\$10 upper mkside  
\$25 mkside table seating  
(includes wine and cheese)



to order tickets or for more  
information, call the Civic  
Center Ice Arena, 354-9357

• 50¢ OFF •  
one item

at the Civic Center Arena Food Concession

One coupon per person.  
Coupon may not be reproduced and is valid during  
Ice Company of 1992 performances only.

Sponsored by the City of Southfield Dept. of Parks and Recreation

**THERE'S NOTHING  
MIGHTIER THAN THE SWORD**

**AMERICAN  
CANCER  
SOCIETY**

FOR MORE INFORMATION CALL THE AMERICAN CANCER SOCIETY TOLL FREE: 1-800-ACS-2345

CELEBRATE AN AMERICAN TRADITION

50 YEARS OF U.S. SAVINGS BONDS



# Schools face several threats from state

Continued from 15

ing administrators double checked that with parents and people in the community and with the builders there, saying, 'If you moved in how many kids did you have?' because all we have is numerical statistics from Stanford which is out of Michigan State, which is very reliable. But our projections through the turn of the century, barring any other setbacks we are not aware of, is up, up, up, up.

**STREET:** In 85-86 we were at a low point in enrollment; we had 3,254. In 92-93 we are projecting 4,154 students, which is 3-3.5 percent increase each year.

**REZMIERSKI:** We have to hire the teachers. That's not new for us; it's business as usual. Unfortunately those 125 magical number of kids don't come where we have the openings. They're not 10 second-graders and 15 fifth-graders. From experience we'll probably be in the range of adding at least five, six, maybe more depending on support.

**RECORD:** Can you break down for us, of the \$2.1 million that results from the added mills, how much of that will be added costs from new students and how much will be expected bad things at the state?

**REZMIERSKI:** Well, again it would be at a minimum of five new teachers to eight. That's pretty standard. That's with fringes, about \$300,000 with salary when you multiply the fringe factor in there.

The mandates from the state, well, tax-base sharing for one, that's not a mandate, that's an issue, but that's already \$54,000, 4.85 percent interest that we've lost or at least it's in limbo. I don't know what our projections are next year but it's going to be somewhere in that area that we are going to float that amount of money we'll have to protect.

The other factor is losing all of the FICA which is \$600,000 plus. That's on the drawing boards, whether again it's dribbled or taken all at once we stand vulnerable to lose it all.

Again, it would be fair to say the retirement, but then to be brutally honest about that we've been told it may be slid to '93-94. That is \$839,000 plus to us so if they take five percent on retirement and that 7.65 percent on FICA, that's what we lose. That's what we've always had since the late '50s.

But that's been the agreement with the state in all local districts. That's their share of the involvement in the education of kids. And that's a pool of money that obviously with their debt issue they see as a chance to balance things out. So we stand vulnerable there.

**STREET:** It's important to point out though that we do not add mil-



Leonard Rezmierski

lage in anticipation of these kind of cuts. If they come, they come out of what we have.

**HANSEN:** We don't think we could go to the voters and say we are increasing our millage by \$600,000 because we are afraid of what the state will cut. However, he (Engler) has said he was going to do it and with his \$800-million deficit we are pretty sure it's going to happen.

In that last couple of years we have cut from the budget close to \$1 million because of what the state has done. But we've not cut programs in this. In some places, people have retired and they have not been replaced, but no program has been cut. We have not increased our class teacher per-pupil ratio because of those surprise cuts. So when you look at a budget of say \$23 million, 80-85 percent of that budget is people. We've cut out close to \$1 million from the other 15 percent of the budget and now we are getting down pretty tight.

Now we've used some bond money for roofs and for buying buses in the last couple years. What that did was freed up some money that otherwise could have been used for operational expenses and allowed us to put that into instruction. But now all that bond money is gone. We have to continue to keep the buses running and the roofs finished so what we have to do now is take operational money back say from instruction to capital outlay portion so this is hitting us doubly in some senses. That's why or just one example of why this increased millage rate is not going to increase programs.

**RECORD:** If I'm hearing this correctly, a large part of the need for the higher rate is just increasing costs for what's happening? Is that fair to say?

**REZMIERSKI:** Yes, a lot of it is that and equally maintaining what we have. Some people have brought up why don't you use your fund equity. Well, gosh, we'd love to be able to use it, but if all things go well this June, all budget and wise cutbacks



Jean Hansen

come in as we predicted and as we are watching we will have \$575,000. Well, that's good except we really want to have \$2 million and why we want to have that or better is because we know, historically, this will happen again. Now maybe in the year 2001 or 2002, we can't quite predict when, but this will repeat. We want to be able to be as a district wise enough to have squirreled it away, legally, appropriately, so that we can then override a situation of this magnitude.

Like your family, would you take and deplete all of your savings? No, you would want to keep some things and you'd cut back on others. And that's what we are attempting. We're looking at every aspect of our operation from these infrastructure items, program items, to salary contracts and telling people it's not business as usual.

The fact that we are looking at staffing issues at people—not classroom teachers, because adding kids means we are not going to be able to hold back on teachers because we need teachers—but all the rest of us, if you will.

As people have informed us they are going to retire, our first operation is positions are frozen, second operation is how can we consolidate them. We look at those persons, aspects of their jobs, redefine them, evaluate whether another department or another group of people can do it and then do it.

Now in some cases that may mean we aren't going to be doing some things as we normally did. Well, very frankly that's okay and that's more than okay when you look at all the mandates we keep getting from the state and we are looking at who we are going to free up to keep monitoring them. Those folks are micro-managing us into debt. The issue here is that we are inundated between time, effort, and money to keep putting up with Washington, Lansing issues.



John Street

**HANSEN:** That's one area where I think Northville really has an advantage over any other district that I know of. We have this Strategic Plan. We know the direction we are going in, and we can look at these things coming out and we can see how they fit into our plan or if they don't fit our plan. We are backed by research, it's knowledge-based. We aren't going to be intimidated by all these things because we have a solid course.

Some of the good parts about this school district is, for example, we pay \$5,800 per student. This is less than what many of the surrounding districts pay for kids. At the same time, if you want to take standardized tests, we are above most of those districts. There is no district in the State of Michigan that pays less per kid but whose kids score higher on standardized tests than Northville. And that has to say something about the way we are spending our money.

It's very easy for somebody to say, 'Oh, you are administratively top-heavy' or that you're inefficient here. But if you can take some solid facts and show them, okay, with all that we spend on kids and this is our total budget and the total number of kids, and if we can get this kind of results with a lot less money than many others districts who get worse results, then you've got to be doing a lot of things right here.

**RECORD:** What about the campaign strategy and making the millage request a single ballot question?

**REZMIERSKI:** Well the citizens and the board, I guess after looking at all the options, could not warrant that we would have one ballot that would say 22.63 and another that would say 2.78 and if the 22.63 passes and the 2.78 fails, how do we tell the community that we just lost \$2.1 million? As it is people are confused. We are trying to clear that air up on the money issue. How does it get to be

25.41 mills, which is what we are talking about. Well, that's the base with 2.78 added makes it 25.41.

Many people looked at it. The citizens advisory committee that studied it for a month and a half, the strategic planning for one whole night, and the board finance committee and the full board. Now we are talking January 1 through March 9, there was a unanimous decision that it would have to be combined in one because that's what we need.

If it's not adding the staff we need for the growth, all of those things rolled together with the vetoed what-if threats from Lansing, we couldn't operate any other way.

**RECORD:** If it does fall on the 28th, obviously the board is seven individuals, but Jean, you at least were nodding that you would favor coming back with the same proposal. In one sense you've spent the last 45 minutes answering this, but why would you do that? You've explained why you're coming with that given proposal, but if the voters come out and say, for whatever reason, no, why not come back with a lower proposal?

**HANSEN:** I don't even know what that would mean. The only reason we'd come back with a lower proposal would be if you cut staff. There's no other way to do this but by cutting people. Couple of million dollars—that's a lot of people. That means class size, 45 kids in the class, I mean our schools aren't even set up for that. I mean it's inconceivable to me to be part of a school district that would run under those conditions.

If, by some chance, it doesn't pass, we are going to have call the citizens committee back and we are going to really take a hard look at what the alternatives are and then the community and these people who spent hours scrutinizing this budget are going to have to have some sort of consensus on what are going to do next. Now I'm not even speaking as a board member but as a person, because I cannot conceive of a district that would have to face those kinds of cuts.

PRICES EFFECTIVE  
THRU MAY 2, 1992

From our...  
**dairy mart**  
Select  
**DELI**



GRAND DELUXE  
CLUB  
**BOLOGNA**  
\$1.99  
LB.

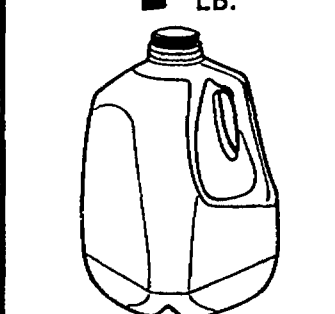

FARM FRESH  
DAIRY MART  
**1% MILK**  
\$1.69  
GALLON

**dairy mart**



**Laurel FURNITURE, INC.**

**Recliner**  
**SALE! \$19988**  
Reg. \$299  
**Lane**

Enjoy Wall Saver convenience with smart traditional styling.  
Layaway Available

584 W. Ann Arbor Trail • Plymouth, Michigan 48170  
(313) 453-4700  
Open Daily 9:30-6, Thurs. & Fri. 9-9, Sat. 10-5:30

**REQUEST FOR PROPOSALS**  
PLEASE TAKE NOTE: The Charter Township of Northville is seeking Request for Proposals for Engineering, Legal and Assessing services. All proposals should be forwarded to: Richard M. Henningsen, Township Manager, 41600 Six Mile Road, Northville, Michigan 48167, on or before April 30, 1992 (4-9, 4-16 & 4-23-92 NR)

**Easter Sunday At**  
**Plymouth United Assembly of God**

10:00 a.m. - **SUNDAY SCHOOL**  
Classes for Every Age

11:00 a.m. - **EASTER WORSHIP SERVICE**  
Pastor Williams Speaking  
Special Easter Music

6:30 p.m. - **DANNY SINACORI** in  
Praise & Worship Concert

**Plymouth United Assembly of God**  
46500 N. Territorial  
1 Mile W. of Sheldon Road in Plymouth

**MITCH HOUSEY'S**

**VIRGINIA BROILED HAM STEAK \$6.95** with candied yams  
**PRIME RIB AU JUS \$9.95**  
**ORANGE ROUGHY Lemon Pepper \$8.95**

All Dinners Include: **OPEN EASTER 2 P.M. to 2 A.M.**  
Salad, Vegetable, Baked Potato and Hot Bread

Regular Menu Available  
Other Dinners From \$7.95  
All Checks Totaled With 4% Sales Tax and 15% Gratuity

**Now Appearing Showcases 9:00 P.M.**

**An Easter Treat**  
28500 SCHOOLCRAFT (Opposite Lakeside Drive)  
Hours: Open 7 Days  
Daily Mon-Sat at 11:00 a.m.  
Easter Sunday 2 p.m.-2 a.m.  
**425-5520**

**Call GREEN SHEET CLASSIFIED (313) 348-3022**

**DENSON HEARING CENTER, INC.**  
The Choice for Service Since 1972

**Custom-in-the-ear Hearing Aid**

- Limited time offer
- Free trial plan
- Special Order white supplies last

**\$359** complete

736 S. Michigan, Howell  
(517) 546-7456 or (800) 262-3939

**Michael Denson**  
Board Certified  
N.B.C.-H.I.S.

**ODYSSEY TO THE WORLD OF WHALES**

Board our elegant Replica Turn-of-the-Century Steamships through the International for 3, 5 or 7 night adventures on history-laden waters, steeped in breathtaking scenery.

From the magnificent "1000 Islands" through the International Seaway locks to the staggering Saguenay Fjord.

**STEAMBOAT** NOW BOOKING

Visit your travel professional or contact ST. LAWRENCE CRUISE LINES INC. Kingston, Ontario Canada K7L 2Z4  
1-800-267-7868

**TARGET GREENS**  
**Dimples GOLF**

4444 E. Grand River • Howell  
West on I-96 to Exit 141 - 1/2 mile on left  
Spring Hours - Mon-Sat 10-8 Sunday 11-8  
**517-548-5800**

**Complete Discount Pro Shop**  
Golf Lessons Available  
• Ping • Hogan • Tommy Armour • Nike • Dexter  
• Reebok • Ram • Titleist • Taylor Made • Head  
Sportswear • Aureus

**COMPLETE DRIVING RANGE WITH TARGET GREENS**  
• Video Game Room • Adventure Golf Coming Soon

**\$10.00 off** Regrip of 11 or more Clubs

**\$5.00 off** Any Clubs, Shoes or Shirts

**coupon \$100 off**  
**LARGE BUCKETS**  
① ② ③ ④ ⑤  
Expires 5-31-92

**LAWRENCE BLASE, M.D.**  
and  
**WILLIAM GONTE, M.D.**

announce the establishment of their new office specializing in  
**INTERNAL MEDICINE, SPORTS MEDICINE AND PREVENTIVE MEDICINE.**

At  
28501 Orchard Lake Road • Suite 120  
Farmington Hills, MI 48334  
(313) 489-4211

Complimentary cholesterol screening or body fat analysis - at first appointment

**HOPE-TO-IT!**

With our in stock patterns, there is still time to make your home beautiful for **EASTER.**

**IN STOCK WALLPAPER 20%-70% OFF**

**30% OFF**

**All Special Order Books**  
Excludes previous sales and fabrics.  
Expires 4-30-92

• Color Coordinated Store  
• Steamer Rental Available  
• New Patterns Arriving Daily  
• Helpful & Experienced Personnel

**In Stock WALLPAPER, INC.**

**HunterDouglas WINDOW FASHIONS**

**CANTON**  
Harvard Shopping Center  
5826 Sheldon Road  
451-2560

**NOVI**  
Novi-10 Mile Center  
41810 W. 10 Mile  
348-2171

**LIVONIA**  
Mid-5 Shopping Center  
29449 Five Mile  
427-5600

**OPEN 7 DAYS** Mon-Fri. 10-9, Sat. 9-6, Sun. 11-4



Letters/Northville Schools millage

# Residents debate school millage proposal issues

## Maintain our excellence

A letter to the city and township citizens of Northville:

My family and I have lived in Northville for over three and one half years now and have enjoyed a school system that is far superior to that of our previous home in Irvine, Calif. (which was rated one of the highest in Southern California during our 11 years of residence.)

We made the decision to leave with the opportunity of transfer after seeing the classroom/teacher ration skyrocket from 35 to an average of 42 to 45 children to one teacher with no teacher's aide. Obviously, for apparent reasons, our first choice for relocation was strongly centered around a school system.

Don't let the children or their school programs be held hostage by a situation that was handed to our school district by the State of Michigan. The current state of the economy and political climate is slowly shifting the brunt of anger, confusion, and frustration to issues at risk—that being the education of our children. Letters to the proper representatives in our state government do make a difference—but only you can exercise that right.

We as an intelligent and involved community owe it to ourselves to get accurate information to make an informed decision facing the future of education in this community. It would be sad to see a district like Northville take a sudden step backward for not taking an honest, straightforward look at the facts before casting ballots relating to the millage vote this month.

Susan Brattina

## Tax base is our problem

To the editor:

In reference to all the arguments in support of and against a millage renewal for our schools in Northville, I don't understand how those against can continue to ignore the main reason we're in this financial position.

We are not top-heavy in administration: An example of this is the fact that our two middle schools share a vice principal. In addition, at Cooke Middle School one

counselor has the unenviable position of having to service over 450 students alone.

Teachers are not, and have never been, overpaid. I am not a teacher but in the six years my children have attended Northville schools they have had the good fortune to have been taught by an excellent teacher in every single grade. These are teachers who come in early, stay late, spend weekends planning a creative curriculum, and give 100 percent every day.

I'm tired of hearing how teachers' salaries and benefits should be limited. Physicians don't lower their fees during a recession. Their patients continue to pay high fees because we value what they do. I think it's time we look at our priorities. How much do we value the people in whose care we leave our children for most of their young lives? Our attitudes about money spent on education are reflective of society's attitude toward children in general.

And then, of course, there's the opposite extreme. The parents who want an alternative classroom for their children when they object to the state mandated curriculum. Who's going to pay for that?

The answer is Northville property owners. The bottom line is that Northville doesn't have a commercial tax base like that of Novi, Plymouth, Livonia, etc. There isn't the industry here to share the burden of educating our children. There are still more subdivisions being built and more children moving in to be educated. But still no industry.

So, ultimately it boils down to this: If we care about our children we'll give the teaching profession and the education process proper respect, and here in Northville we'll pay for it. If we don't, our children will pay for it in the future.

If you're angry about paying higher taxes, put the anger where it belongs. Be angry when you step into a voting booth and vote for politicians who will revise this antiquated system of paying for education. If we don't, our children will pay for it in the future.

And on April 28, vote yes for the education of Northville school children.

Debi Lopez

## Money won't mean quality

To the editor:

A few years ago John F. Kennedy said, "Ask not what your country can do for you—ask what you can do for your country." This quote might aptly be applied to the Northville School Board: "Ask not what your local school board can do to provide quality education—ask what taxpayers can do for the school board." The answer, of course, is to give the board more money.

Does quality education always have to depend on more funding? I think not. My children have, and are, currently receiving quality education in the Northville school system. Without a doubt, I attribute the quality to the sincere dedication and professional qualifications of their classroom teachers: from primary through secondary grades.

This quality has persisted in spite of the inflated spending which has occurred over the years for non-classroom staffing and non-academic programs.

The educational system in America is currently being challenged on many fronts: children in Europe, Japan and China spend more than 25.3 percent of their funds on non-classroom related cost (Northville reported spending 30.2 percent.)

And how did Mr. Rezmierski and the school board respond to the above challenges? To my knowledge, no Northville school board member has ever suggested increasing instructional time or days. Instead, we have been told that if Northville schools don't get more money, class sizes will increase, busing to school will be compromised, there will be cuts in athletics and on and on.

In response to the possibility of being penalized \$10 per student by the state for excessive nonclassroom related spending, Mr. Rezmierski states, "Those figures are deceiving." This spending report was provided by the school board

to the state: Apparently Mr. Rezmierski and the board need more time to reorganize their data so the figures don't look quite so bad.

To date, I do not feel that the Northville school board has tried hard enough to assure quality education in a cost-effective manner. Instead the board uses scare tactics and political rhetoric in order to perpetuate a costly, escalating system that primarily benefits themselves, not the students. I'm voting no to the millage increase because I believe the Northville school board and Mr. Rezmierski are trying to sell us a costly bill of the goods that has nothing to do with education. I won't buy it.

Patricia Custer  
Editor's note: Custer is a school board candidate.

## Request is unnecessary

To the editor:

I am writing as a resident of Novi who lives in the area of the city lying within the Northville School District. My family has paid Northville school taxes each year, beginning in 1969.

In the last few years, I have become increasingly concerned with the actions of the Northville school board in increasing taxes. Rather than just renew an expiring millage, the board now seeks to increase its tax rate by more than 12 percent. Rather than have two ballot proposals, one merely for renewal and the other for its desired increase, it is trying, as evidenced by its printed campaign literature, to scare taxpayers by trotting out the old "schools won't open in September" unless you approve our millage proposal on April 28.

I have taken time to read the board's defense of its position for the higher millage rate, looked at its statistics, talked to past and current students, studied current and proposed budgets, and considered the general economic conditions prevailing in our community as well as taxpayers' ability to pay. I

note that Novi the property tax assessment Board of Review adopted property assessment guidelines this year, which made it terribly more difficult to get homestead tax relief through reduced assessment, as provided by Michigan law 211.7U.

I have concluded that our school board's request is unnecessary and excessive. I will vote "No" and hope that affected Novi property owners will do likewise. After rejection on April 28, the board then will submit a new, more realistic millage proposal for our approval. It won't allow for the proposed whopping salary increases for staff, faculty and administration. Such income increases have not been received by any of the taxpayers I have spoken with lately.

Bruce W. Butske

income; what do we have to do to live within our cash flow? You say, how can we raise our taxes to adjust to our wants and wishes?

Trying to make sense of it all,

Robert H. Stone

## Increase not justified

To the editor:

I am a junior at Northville High School and I feel that the millage increase is a bad idea. From my experience in elementary school, at the middle school and the high school, I don't see how the school board can justify an increase.

The teachers don't pay enough attention to the students and their needs. I have sat through classes where the teacher doesn't answer the student's questions and they wonder why our grades are low. I have sat through classes where the teacher lets students take the last half hour of class off because they don't feel like teaching. Yet they want more money. Why should our parents have to pay more taxes while teachers get automatic pay raises for teaching only five hours a day, nine months a year?

The administration isn't much better. When I have tried to talk to the assistant principals it's been like talking to a brick wall. The only good that comes from talking to an administrator is the comfort from sitting in their air-conditioned office.

My parents' tax dollars have been put to bad use and won't be put to better use by voting yes on April 28. Let's not forget this is the same board who threatened to cut many programs last year because of a lack of money, while having close to a \$600,000 budget surplus.

## How can you ask for more?

To the editor:

I have only written one other letter to the editor in 35 years, and that was to praise the post office.

I don't see how you can talk millage increase for the schools when everyone is retrenching and digging in. When you increase our property taxes, as we try to get ready for retirement, where does that leave a fixed-income couple? Every dollar you take out of our retirement is less for medicine and hospital insurance which is going up every year. We must draw a line.

I am concerned; they say taxes cannot be raised unless certain things are done or are overridden. Yet here they are again.

Where does one just x a box saying, No tax increase, no teachers' pay increase, no administration raises.

Taxes are increased when property sells for more than the previous owner paid. That ain't happening.

Most companies say, this is our

Name withheld

**YOU REALLY CARE HOW YOU LOOK. SO DO WE.**

It's important to look your best at all times. We've dedicated over 50 years to helping folks do just that. We provide fast, dependable full service cleaning & pressing, and we are sure you will agree — our fine quality workmanship proves that experience counts.

**Freydl's**

DRY CLEANING SPECIALISTS  
112 E. Main  
NORTHVILLE  
349-0777

**PROM SPECIAL**  
Only \$49<sup>95</sup> ANY TUX with this ad

**The Plymouth Tux Shop**

Northville Special  
Tux Must Be Used by May 9th

630 Starkweather  
Plymouth, MI 48170  
(Located in Plymouth Old Village)  
**451-7931**

**Do-It-Yourself & Save LANDSCAPING**

Professional Landscaping Results at Do-It-Yourself Prices!

Let our staff of landscape designers create a custom detailed landscape design for you! From a simple in-store sketch to a full on-site evaluation, we offer three levels of design service to meet everyone's needs. All of our designs are done on easy to read scaled paper. All you need is a yardstick and a shovel.

With the help of our trained personnel we can guide you into a perfectly installed, professional looking landscape! We also offer complete installation service by our experienced landscape crews. Whether you do-it-yourself or we install for you, we offer the area's largest selection of landscaping plants and materials. All at great prices and backed by a 100% one year warranty.

Call our Design Department today!  
**453-5511**

**PLYMOUTH NURSERY and GARDEN CENTER**

453-5511

SPRING HRS:  
Mon.-Sat. 9-9  
Sun. 10-6

**9900 Ann Arbor Road**  
Just 7 miles west of I-275

**CITY OF NOVI NOTICE**  
**PLANNING COMMISSION VACANCIES**

NOTICE IS HEREBY GIVEN that there will be three vacancies on the Planning Commission as of June 30th. Applications will be accepted until May 15th. The Council will interview interested persons. If unable to meet the May 15th deadline, please contact the Clerk's Office. You may obtain an application or additional information by calling the Clerk's Office at 347-0456.

(4-16, 4-19, 4-23-92 NR, NN)

GERALDINE STIPP,  
CITY CLERK

**Community GOOD FRIDAY SERVICE**

Sponsored by  
First United Methodist of Northville  
First Presbyterian of Northville  
and Community Organizations

**WORSHIP SERVICE 1:30 p.m.**  
At First United Methodist Church of Northville  
8 Mile at Taft Road

Rev. Dr. Douglas Vernon  
Rev. Thomas Beagan  
Combined Choirs

Rev. Lawrence Chamberlain  
Rev. Martin Ankrum  
Rev. James Russell  
Child Care Available

**HOMECREST Cabinetry**

**NO DOWN PAYMENT. NO INTEREST. NO PAYMENT UNTIL JAN. 1993!**

**SAVE! HOMECREST KITCHEN CABINETS**

**SALE PRICE (Cabinets Shown) \$899.00**

LIST PRICE \$1635.00  
OR \$27 PER MONTH (A.P.R. 16.9%)  
FINANCING AVAILABLE At Participating Dealers.

**LYRIC**  
\*Minimum purchase of 10 cabinets to applicants with qualified credit.

**DON'T NEED FINANCING? THEN WE'LL PAY YOUR SALES TAX!**

**LIMITED TIME OFFER.**  
SEE YOUR HOMECREST DEALER FOR DETAILS.

Accurate Woodworking, Inc. 7675 Highland Rd. Waterford 666-3765  
Creative Kitchen & Baths 227 N. Barnard Howell 517-548-1240  
5 Star Supply 1135 S. Milford Rd. Highland 313-887-3741  
Kitchen Top Shop - Farmington - Brighton 477-1515 or 227-0606  
Opie's Cabinet & Design Center, Inc. 3220 E. Grand River Howell 517-846-2020

**For better grades tomorrow, better call Sylvan today.**

Sylvan Learning Center can help your child make the grades. In fact, we guarantee your child's skills will improve one full grade level in reading or math after just 36 hours of instruction. Or we'll provide up to 12 more hours — absolutely free.

Sylvan offers help in reading, writing, math, algebra, SAT/ACT college prep, study skills, homework support and time management. For better report cards tomorrow, call Sylvan today.

**6 Mile and I-275**

**Sylvan Learning Center**  
Helping kids be their best.

FOR MORE INFORMATION, PHONE 462-2750

Don't Just Sit There While Your "Valuables" Multiply!

**Have a Garage Sale!**  
**Call GREEN SHEET CLASSIFIED**  
(313) **348-3022**

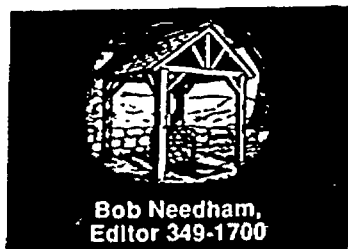

# RECORD OPINION

# 18A

THURSDAY  
April 16, 1992

## Our Opinion

### District library issue off to a positive start

Things are off dead center, and that alone is a step in the right direction.

After years of worrying and talking about the Northville Public Library's funding situation, the last few weeks have seen some quick action to explore alternatives. Most recently, the Library Advisory Commission took its plan to establish a district library committee before the township board. The board had a lot of questions, but ended up approving the concept on the spot.

The city has not yet considered the commission's proposal, and all the appointments to the new group have yet to be made. So putting an actual proposal up for a vote — which is the ultimate goal of all this activity — is at least a few months off.

To repeat, though, things are certainly moving, which is a definite change for the better.

As we've said before, a district library may or may not turn out to be the way to go here. The concept touches off lots of questions: Do we want another local unit of elected government? Would the overall tax burden increase? (The answer to that is almost certainly yes, but by how much?) Would the library's funding stabilize? Would the library be more or less likely to be able to accomplish its expansion?

The district library concept, used successfully in Plymouth and elsewhere, has been talked about for years in Northville, usually in private, as a distant possibility; a far-off concept to someday,

## District Library for NORTHVILLE

maybe, take seriously. But it always seemed too unlikely a possibility to spend much time really exploring questions like these.

Well, the time is now upon us. Thanks to a handful of activists on the advisory commission and among the Friends of the Library, the entire community can spend the next few months figuring out the appropriate answers.

Of course, the momentum which has started building needs to continue. Moving forward to put the issue before voters deserves full support. We're glad to see the Library Advisory Commission take this step, and we're glad to see the township board back it up. We look forward to the city following suit, to the appointment of committee members, and to some frank and thorough discussion of the issues.

Will Rogers said that even if you're on the right track, you get run over if you just sit there. The Northville community is on the right track to settle a longstanding issue; let's keep moving along it.

Tim Richard

## Lansing lawyers even worse



"Some high-class columnist you are!"

When Lem Messee, the retired outdoors writer, begins a phone conversation that way, I know I'm due for an earful.

His aspersions on my ability to influence our public officials struck me to the quick. "Go ahead," I told him, hunkering down.

"You wrote a column couple years back about our crazy fishing regulations — all the footnotes and that," he said. "It was slick, but it didn't budge them Lansing lawyers. This year's regulations are worse than ever."

I had barely glanced at the 1992 Fishing Guide, noting only that the print job was bad, almost as if the Department of Natural Resources didn't want you to read it. Corporations do that — use small gray type — when they've had a losing year. But you expect governmental rules to be printed clearly.

"Look at pages 12-13, the centerfold," Lem went on. "There's one extra reference to 'see regulations by county,' under bass. And there's a new note under the daily creel limit for sturgeon."

That bugs Lem, who started fishing as a kid when the guide was one simple chart with columns for the species, season, size limit and creel limit. Today the guide is 24 pages, and the centerfold has 18 footnotes, plus the references to county regulations.

"Look at the cover — the picture of the sunfish leaping from the water to get a popper. You ever see a sunfish break water? A sunfish slurps down a popper. Picture's phony."

"And look where they got it. It tells on page 3," he said. Sure enough, the picture credit was a Minnesota library. With all the wildlife artists we have in Michigan, our DNR was buying a Minnesota picture of a stuffed sunfish breaking water.

"Look at the rules changes on page 4 — a full dozen of 'em," Lem shouted. "Get this: 'Fishing restricted to single hooks not larger than 3/8 inches pt. to shank in the Bear and Boyne

Rivers.' How's a body to remember what size hook is illegal on two particular streams? Ain't realistic. Hell's bells, you gotta read the darn 24-page pamphlet for every lake and stream in the state!"

I didn't argue.

"Turn to page 15 — the spearing ban rules. Here's where you really fell down on the job, Mr. High-Toned Newspaperman," he said. Lem Messee holds the press personally responsible for the deterioration at DNR.

"First it tells you that the listed lakes are closed to spearing. Then in parentheses it says, no, they're not closed to spearing carp May 1 to Aug. 15. Then there's an exception for spearing pike on lakes with a plus sign."

"Then it lists certain lakes in darker type where hook and line fishing is restricted to the last Saturday in April to Nov. 30 for pike and muskie. Then it says that lakes with an asterisk have a 30-inch size limit for pike."

"So tell me what you can do on Lake Hudson in Lenawee County. It's in dark type, there's an asterisk, and on top of that there's a footnote."

I didn't know, but I had an answer. "I was there last year. Never got a bite. Skip Lake Hudson."

Lem was winding down. "You got rules for tagged salmon, ice shanties, unlawful methods, snagging, netting, definitions, special regs for the Sylvania Wilderness, Wisconsin boundary waters, extended season trout streams, spearing, lake trout refuges (in a special publication called CF1 104), designated trout lakes, four pages of special regs by counties and three pages of fish consumption advisories. No matter what you do, you're likely to break a rule."

"Then why do you still go fishing?" I asked.

"Heck, the way the state is cuttin' back on game wardens — along with welfare and the arts and mental hospitals — not much chance of getting caught if I make an honest mistake," the sage replied. "John Engler wasn't kiddin' when he said he'd give us less government."

Tim Richard reports on the local implications of state and regional news.

## Bryan Mitchell / Moments



### Little tyke

21-month-old Katie Rozek in her mother's store

Phil Power

## Two ways to improve politics



Everybody knows our politics are in a crisis. What can be done?

Two simple devices — easy to do once approved — would go a long way in Michigan.

One device is to create a part-time Legislature in place of the full-time one we have now.

As the authoritative *Book of the States* concludes: "The amount of time a legislature spends in session and the level of compensation

paid to its members have a direct impact on the type of membership found in legislative bodies. Those states with longer sessions and higher salaries have, for the most part, a larger number of members that consider the legislature their career."

Michigan's Legislature convenes every year in January and recesses in December, with several breaks. We taxpayers pay them \$45,450 per year, third highest in the country, plus generous fringes and perks.

In contrast, Vermont legislators are paid \$6,650 annually; North Carolina, \$11,124 a year. Those legislatures meet only in odd-numbered years.

Minnesota legislators are paid \$26,385 and meet for 120 days in odd-numbered years. Indiana legislators are paid \$11,600 and meet 61 days in odd-numbered years and 30 days in even-numbered years.

Are those states worse off than Michigan because they lack the constant vigilance of a full-time legislature? Plainly, no.

Why would a part-time legislature improve things? I see four reasons:

First, legislators would truly be citizen politicians instead of careerists. They would have real jobs, spend time with the people they represent, and reflect the people instead of the values of an entirely political culture.

Second, more and better people could serve if they didn't

have to give up their families or working careers for full-time politics.

Third, part-time legislators would literally do less — fewer bills, less micro-managing of executive departments — than they do now.

Nationally, legislators introduce an average of 100,000 bills each year, of which something like 20 percent actually pass. Result: a towering superstructure of law and regulation which threatens to strangle our ability to get anything done.

Fourth, part-time legislators would not be paid enough to make them financially dependent on getting re-elected and, thereby, on special interest groups.

This is where the overwhelming influence of special interest money comes in. Consider:

● More than \$6.6 million was contributed by special interest PACs to our state legislators during the 1990 election.

● The average member of the House took 68 percent of total campaign expenditures from PACs while the average senator took 56 percent. This means the average representative relied on individuals for only 22 percent of their campaign contributions.

Ever wonder why our Legislature seems more interested in special interests, PACs and lobbyists than you? Look no further.

So the second device is public funding of election campaigns.

The more radical version is public funding of all elections to the Legislature. Give each incumbent and nominated challenger X dollars. Ban other expenditures. My lawyer friends tell me that's likely to violate the First Amendment.

So support the Michigan Common Cause proposal to require matching contributions from individuals for each dollar in PAC money spent by candidates. It's half a loaf, but it's better than what we have.

Phil Power is chairperson of the company that owns this newspaper. His award-winning column appears periodically.

## CONTACT YOUR LEGISLATORS

### WAYNE COUNTY

#### WAYNE COUNTY COMMISSION

Maurice Breen (R)

217 Ann Arbor Rd. 450 Wayne County Building  
Suite 204 Detroit, MI 48226  
Plymouth, MI 48170 224-0946  
453-5010

#### STATE HOUSE OF REPRESENTATIVES

Georgina Goss (R)

State Capitol 8882 Napier Rd.  
Lansing, MI 48909 Northville, MI 48167  
(517) 373-3815 349-1424

#### STATE SENATE

R. Robert Geake (R)

48525 W. Eight Mile Rd. State Capitol  
Northville, MI 48167 Lansing, MI 48909  
349-2319 (517) 373-1707

#### U.S. HOUSE

Carl Pursell (R)

134 N. Main St. 1414 Longworth House Office Bldg.  
Plymouth, MI 48170 Washington, D.C. 20515  
455-8830 (202) 225-4401

### OAKLAND COUNTY

#### OAKLAND COUNTY COMMISSION

Kay Schmid (R)

28105 Summit  
Novi, MI 48377  
349-0099

#### STATE HOUSE OF REPRESENTATIVES

Willie Bullard, Jr. (R)

1181 N. Midford Rd. State Capitol  
Midford, MI 48381 Lansing, MI 48909  
887-8045 (517) 373-0827

#### STATE SENATE

Jack Faxon (D)

28444 Danvers Ct. State Capitol  
Farmington Hills, MI 48018 Lansing, MI 48909  
851-7372 (517) 373-7888

#### U.S. HOUSE

William Broomfield (R)

371 N. Main 2306 Rayburn  
Midford, MI 48042 House Office Bldg.  
685-2640 Washington, D.C. 20515  
(202) 225-6135

### U.S. SENATE

Carl Levin (D)

1860 McNamara Bldg. 459 Russell Senate Office Bldg.  
477 Michigan Ave. Washington, D.C. 20510  
Detroit, MI 48226 (202) 224-4822  
226-6020

Donald Riegle (D)

1850 McNamara Bldg. Dirksen Senate Office Bldg.  
477 Michigan Ave. Washington, D.C. 20510  
Detroit, MI 48226 (202) 224-4822  
226-3188

## The Northville Record

### STAFF

Vice President/General Manager... Richard Perlberg  
Executive Editor... Philip Jerome  
Managing Editor... Michael Malott  
Editor... Bob Needham  
Staff Reporter... Sharon Condon  
Staff Reporter... Scott Daniel  
Staff Reporter... Cristina Ferrier  
Staff Reporter... Suzanne Holley  
Staff Reporter... Jan Jeffries  
Staff Reporter... Stephen Keltman  
Staff Reporter... Mike Tyree  
Staff Photographer... Bryan Mitchell  
Staff Photographer... Hal Gould  
Graphics Editor... Chris Boyd  
Graphic Artist... Angela Predhomme  
Copy Editor... Rick Byrne  
Sales Director... Michael Previte  
Sales Manager... Jim Mason  
Associate Sales Manager... Gary Kelber  
Sales Representative... Sandy Mitchell  
Sales Representative... Anna Lipar  
Receptionist... Gina Mathews  
Receptionist... Diane Quint

Publication Number USPS 396880

Member:

• Michigan Press Association  
• Suburban Newspapers of America  
• National Newspaper Association

Represented nationally by

• U.S. Suburban Press, Inc.  
• Michigan Newspaper Coop., Inc.  
• American Newspaper Representatives, Inc.

Business, news, and advertising offices located at 104 W. Main St., Northville, MI 48167. Telephone (313) 349-1700, Fax (313) 349-1050. Send address changes to The Northville Record, P.O. Box 899, Brighton, MI 48116.

**HOME TOWN**  
Newspaper

A subsidiary of Suburban Communications Corp.



Letters

# Paper sinks to bottom of sewer

To the editor:

Mike Tyree has been writing a series of articles titled "Out of the Sewer." Clever title, but now he and his editor, Bob Needham, have slipped and fallen into the bottom of the sewer with their latest journalistic endeavor. Last Thursday night after the Township Board of Trustees meeting, Mr. Tyree expressed his amazement that I was not incensed at Georgina Goss for the Chuck Keys, Abe Munfakh affair. Well, I am incensed by the fact that Mr. Tyree and editor Needham would stoop to becoming the apparent lackeys of Mr. Keys in what appears to be a private business deal gone awry between Mr. Keys and Mrs. Goss. The main evidence was a check which mysteriously appeared in Mike's possession.

I asked Mike, "Where did you get a copy of the check?" He replied, "I received it in an envelope." It doesn't take a genius to figure out the two most likely places were the person who wrote it or the person who received it. High-class investigative reporting revealed that Mr. Keys had been short-changed on a private matter between himself and Mrs. Goss. As was stated in the Record, she had no authorization from the Township Board to contract for PR work on the police millage (Mr. Keys must have been fully aware that she had no authorization to spend tax dollars on PR work based upon the previous problem with the fire department millage.) Therefore, it was a private matter. Any citizen is allowed to campaign for or against a proposal. She chose to support the police millage as did many other private citizens who contributed to the "Supporters of Police Millage." Further on in his article Mike Tyree stated, "The letter and check were signed by Sally A. Williams — wife of township trustee Donald Williams." Mike failed to mention that Mrs. Williams was treasurer of "Supporters of Police Millage," and had every right to sign that check. The addition of "wife of Trustee Donald Williams" was put in there solely to imply hanky-panky. If Dawn Needham had written the check, would Mike have written "Wife of Editor Bob Needham?" Cheap shot, Mike.

Since Messrs. Tyree and Needham have expressed their scenario on the PR work done for the Township Fire Department millage, let me try my scenario. Granted, some of my scenario is based upon facts and some speculation, the same as theirs. FACT: The township published a newsletter, and part of this letter urged the public to support a millage for the fire department. It was brought to the Township Board's attention that the township did not have a right to use tax-

payers' funds to urge support of a millage. The Township Board had two options: 1. Ignore the situation and let it die. 2. Rectify the situation. As I recall, Supervisor Goss wanted to rectify the situation and told the Board that it would be paid for some other way. SPECULATION: Mr. Munfakh, who stated that he is a political activist (as evidenced by his recent letter to the editor), called Supervisor Goss and volunteered to help her out of the jam by paying Mr. Keys' company, Guidnunc.

FACT: The Northville Record has publishing numerous articles attacking now Representative Goss. SPECULATION: What if Mr. Keys, who claimed to have been short-changed on a private deal between he and Supervisor Goss over the police millage campaign, just happened to have a copy of a check from Ayres, Lewis, Norris, and May paying his firm, Guidnunc, for the fire department PR work. Since it appeared he would not get the balance of his money for "Supporters of the Police Millage" job, he saw an opportunity to get even by supplying a copy of the check to the Record and adding fuel to the Record's attack on Representative Goss. FACT: I don't know which scenario is true because both of them are built on circumstantial evidence. I am not accusing Mr. Keys of actually doing this. I have used him to illustrate there could be another side of the story.

Now we have Editor Bob Needham who admits to being the author of the editorial in the Thursday, April 9 paper. Bob begins the editorial by writing, "The negative revelations about the running of Northville Township government reached a new low this week." Nice innuendo, Bob, implying that township government is still running at a new low, even when the accused (Mrs. Goss) hasn't been in township government for seven months. In the fourth paragraph, Bob writes, "What does this mean? What exactly happened? It's easy to speculate, but we're trying to refrain from that. It seems inescapable, though, that Goss asked the engineers to pay this debt of the townships."

First Bob tells his readers that he will refrain from speculating but in the same paragraph proceeds to tell the "truth" as he speculates. All without any facts to back his speculation.

Next comes paragraph eight. Here good old Bob gets into more speculation and adds another innuendo for good measure. He writes, "Goss hired Guidnunc for another PR project of more far-reaching scope. This time, there was no question that the Township Board had to know about the cam-

paign. Yet the hiring came before any presentation to the Board, and in fact Guidnunc submitted an initial bill for the second project before the balance of the Board even knew the company had been hired." Sone-of-a-gun, the Township Board was clairvoyant and knew all about it before it was told.

In the next paragraph Editor Bob takes one more step lower into the sewer when he states, "The Supervisor spent money on township projects without the board's approval, and that's inexcusable." Well, Bob needs to get his facts straight. All checks issued by Northville Township require the Board's approval first. That was never given so township money was never spent!

There are just too many facts missing from both scenarios. I have been trained as an engineer and learned to deal with facts. There is a saying around work, "Without facts you are just another person with an opinion." Publishing opinions as "fact" is dangerous because Messrs. Tyree and Needham have just appointed themselves judge and jury and conducted a trial in the newspaper.

With hindsight, what may have been an innocent action now certainly appears to be a perceived conflict of interest. Was it done innocently or maliciously? With the facts to date, I don't know and neither do Bob and Mike.

These two "journalists" have for months been telling their readers how corrupt and unethical the Township Board is with few facts to back it up. How about Bob and Mike's ethics? They seem substantiated to me. People that tell stories based upon some truth and with added speculation to fill in the gaps are called "gossips."

Doesn't it seem strange that the Township Board can do nothing right, just create one screw-up after another? When was the last time something positive was written about the Board? Recently, a concerned couple decided to attend a board meeting to find just what dastardly deeds were being whipped up by the Township Board. At the beginning of the meeting the gentleman severely chastised the Board for its muddling ways, referencing Mike Tyree's articles. At the conclusion, he stood up and said, "I fail to find anything negative for Mike Tyree to write about tonight." I'll give you one guess who did not write a negative article that week. Poor Mike!

I have told both Mike Tyree and Bob Needham personally that if the Board does something wrong, criticize us for it, but I also expect that when we do something right, that it also should be reported. When I told this to Editor Bob on the tele-

phone all I received was a mumbled concurrence that this was fair. Interestingly, the negativism stopped for a few weeks.

Several times in the past when Mike Tyree has asked me my thoughts about a certain issue and when I expressed an opinion different than his, he puts on this deep frown and says, "You don't really believe that, do you?" If I didn't believe it, I wouldn't say it. I am not a political animal. A recent editorial expressed the concern that I come to the defense of the township board's action too frequently. Just maybe it is because I was there, have done my homework and actually participated in the action. Since I didn't agree with Mr. Tyree, I was being too defensive. Strangely, in a democracy I thought I was entitled to have an opinion of my own. What power has Mike been given to assure that he is never wrong? Every issue has two sides, or it wouldn't be an issue. According to Mike and Bob there is only one side. Theirs! Have you ever noticed, they are never wrong. Reading their articles leads me to believe they assume every issue must have a sinister plot behind it.

The Township Board has made some mistakes over the past years and has been rightfully chastised for it. I know of no one on the Township Board who spends any time trying to find a way to pull the wool over the public's eyes. In fact, a great deal of time is spent putting issues up front, because hiding them would only lead to a major disaster later. Unfortunately all Board members share a common trait: We're all human and not infallible.

I have to wonder where the management of The Northville Record has been when a reporter and editor choose to become judge and jury and subsequent lackeys of a dispute between two citizens. The executive editor, Phil Jerome, has told us weekly where he has been — down at the drugstore trying to buy a magazine that is sold from under the counter and playing Pac-Man at the local saloon. The time has arrived for Executive Editor Phil Jerome and Vice President/General Manager Richard Periberg to decide if they want The Northville Record to return to a policy of fair factual reporting or to become the local edition of the National Enquirer.

Richard E. Allen

Editor's note: Guidnunc's work for the fire department was not for a millage request, but rather for a letter about a change in ambulance companies. For the police millage, Guidnunc was hired by the township executive committee, not by the supervisor alone.

# Editorial requires clarification

To the editor:

As a resident of St. Lawrence Estates and an elected member of the Homeowner's Association Board of Directors, I would like to address some of the issues expressed in the editorial "St. Lawrence scuffle masks real concerns" printed in the Record opinion section on April 6.

The homeowner-elected Board of Directors only recently assumed responsibility from the developer, the Selective Group. Members were elected with the mandate to protect the value of homes within the development and that has been the only objective. That is what we are struggling to accomplish. There are no personal agendas or vendettas against the developer. The Board Members are not compensated,

and most of have willingly given countless personal hours in performing their duties.

All the St. Lawrence residents willingly and specifically chose to live in the City of Northville. Its first-rate reputation most likely influenced the choice of many homeowners. As taxpayers and citizens, we, the homeowners, believe it is our right to look to the city to respond to our concerns. We do not appreciate the depiction (in your editorial) that "city officials have been dragged kicking and screaming into the mess."

The City of Northville Planning Commission approved a site plan for our development. Our concern is that the development meet all

specifications detailed in that site plan. We look to the city for help in ensuring enforcement of all site plan specifications. This is our real and only concern. We were pleased that the city called the Selective Group to a "show cause" hearing last Friday regarding construction deficiencies.

Let me state again for the record, the homeowners of St. Lawrence Estates are not attempting to force the city into accepting our streets and public roads. We merely want our private roads to meet specifications and survive to a reasonable life expectancy. If not adequately addressed and corrected by the developer, this concern may cost the homeowner hundreds of thou-

sands of dollars in the near future. The Board of Directors is working diligently to avoid this potential outcome.

Another open construction issue addressed in your editorial also needs to be clarified: Downspouts discharging over walkways and driveways are not "seemingly minor items." Ice caused by such poorly placed downspouts could be a major safety hazard, and the Homeowner's Association could potentially be liable to an injured party. (Specification regarding downspouts are in the site plan.)

Thank you for this opportunity to clarify these issues.

Linda E. Schwehnus

## Mary Ellen King/Northville Youth Assistance

# Setting goals builds self-esteem



Building your child's self-esteem is one of the most important jobs of parents. Parents can help to build their child's self-esteem by listening and talking to them, giving them positive feedback, spending time with them and teaching them to be responsible.

Yet another way to help build your child's self-esteem is to encourage them to set goals.

Setting goals, developing talents and recog-

nizing positive attributes will help bolster a child's self-image. Every goal — big or small — will show your children that they have the power to accomplish what they want to do. Also another self-confidence booster.

Help your children set realistic goals. They will gain confidence in learning to "walk" before they "run."

Help them understand that you expect them to perform at a level appropriate for their age and ability. Challenges that are too difficult leave them open for disappointment and frustration.

Provide a wide range of activities for your children, so they can find and develop their own talents and interests. Knowing they have their

own talents will help them when they feel insecure or inadequate.

Remember that winning isn't everything. The fact that they try their hardest is what is most important. Let them know that "coming in first" isn't as important as doing their best. Let your children know that you will be there to cheer them on when they try again.

If you have any questions about goal setting or you feel your child's self-esteem could be bolstered, call 344-1618. We are your community resource for help.

Mary Ellen King is the director of Northville Youth Assistance.

**Church's LUMBER YARDS**

**LUMBER. PLYWOOD. SAVE! SAVE! SAVE!**

We're putting our lumber and plywood on sale! Whether you're building a mansion or just need one little ole' board, you're going to save money at Church's Lumber Yards.

**HURRY!** These savings won't last. Lumber & plywood prices have risen to record levels. But we bought this material right & we'll pass the savings on to you!

**ONLY til April 21st, 1992!!!**

Dimension Lumber					
No. 2 and Better, Dry, Grade Stamped S.P.F.					
	8 Foot	10 Foot	12 Foot	14 Foot	16 Foot
2x4	\$1.89	\$2.69	\$2.99	\$3.49	\$4.19
2x6	\$2.99	\$3.79	\$4.39	\$5.19	\$5.99

No. 2 and Better Ponderosa Pine Boards		
	6 Foot	8 Foot
1x4	\$1.49	\$1.99
1x6	\$2.29	\$2.99
1x8	\$3.19	\$4.19
1x10	\$4.99	\$6.99
1x12	\$6.29	\$8.29

<b>Oriented Strand Board</b>	<b>\$7.95</b>
7/16" - 4'x8'	
<b>CD Plywood</b>	<b>\$9.25</b>
15/32" (1/2") - 4'x8' S.Y.P.	
<b>BC Plywood</b>	<b>\$14.95</b>
1/2" - 4'x8' S.Y.P.	
<b>T &amp; G Underlayment</b>	<b>\$17.95</b>
3/4" - 4'x8' S.Y.P.	
<b>Lauan Underlayment</b>	<b>\$7.95</b>
1/4" - 4'x8' (Nominal Thickness)	
<b>Premium T1-11 Siding</b>	<b>\$14.95</b>
5/8" - 4'x8' (4" or 8" O.C.)	

<b>Ann Arbor</b> 688-0030 301 N. Maple Road (Maple Center) Mon-Fri 7:30-7:00 Sat 7:30-6:00 Sun 10:00-4:00	<b>Auburn Hills</b> 852-4000 107 S. Squirrel near Auburn Mon-Fri 7:30-7:00 Sat 7:30-6:00 Sun 10:00-4:00	<b>Brighton</b> 227-8722 6542 W. Grand River just S. of I-96 Mon-Fri 7:30-7:00 Sat 7:30-6:00 Sun 10:00-4:00
<b>Lapeer</b> 864-8581 276 N. Saginaw b/w M-21 & Oregon Mon-Fri 7:30-7:00 Sat 7:30-6:00 Sun 10:00-4:00	<b>Lincoln Park</b> 829-3300 2615 Dixie b/w Southfield & I-75 Mon-Fri 7:30-9:00 Sat 7:30-9:00 Sun 10:00-5:00	<b>Livonia</b> 478-7420 31245 W. 8 Mile at Meridian Mon-Fri 7:30-9:00 Sat 7:30-7:00 Sun 10:00-5:00
<b>Oak Park</b> 867-2200 14350 W. 8 Mile near Greenfield Mon-Fri 7:30-7:00 Sat 7:30-6:00 Sun 10:00-4:00	<b>Orland</b> 628-4848 160 S. Washington near Oranher Mon-Fri 7:30-7:00 Sat 7:30-6:00 Sun 9:00-3:00	<b>Pontiac</b> 334-1564 151 Oakland Ave. near Wide Track Mon-Fri 7:30-7:00 Sat 7:30-6:00 Sun 9:00-3:00
<b>Romulus</b> 782-3511 410 E. St. Clair (22 Mile) Mon-Fri 7:30-7:00 Sat 7:30-6:00 Sun 9:00-3:00	<b>St. Clair</b> 828-4781 2275 Fred W. Moore Hwy near King Rd. Mon-Fri 7:30-7:00 Sat 7:30-6:00 Sun 9:00-3:00	<b>Stearns Hts.</b> 268-3440 33663 Mount Rd. near 14 Mile Mon-Fri 7:30-9:00 Sat 7:30-7:00 Sun 10:00-4:00
<b>Waterford</b> 882-8840 3645 Highland (M-59) at Cass Ln. Rd. Mon-Fri 7:30-9:00 Sat 7:30-7:00 Sun 10:00-4:00	<b>Wayne</b> 722-7300 31731 Michigan Ave. near Merriman Mon-Fri 7:30-7:00 Sat 7:30-6:00 Sun 10:00-4:00	<b>Westland</b> 731-2000 44865 Decca Rd. at 731 Mon-Fri 7:30-7:00 Sat 7:30-6:00 Sun 10:00-4:00

**METRO DETROIT FORD DEALERS***Are You Ready for—***2.9%****FINANCING**ANNUAL PERCENTAGE RATE  
FINANCING FOR UP TO  
48 MONTHS**1992 FORD PROBE LX***The Fun  
to Drive Car!***2.9% OR \$1500 CASH BONUS<sup>(1)</sup>**ANNUAL PERCENTAGE  
RATE FINANCING FOR  
UP TO 48 MONTHSCombine Option Package Savings of \$600  
with Cash Bonus<sup>(1)</sup> for a total value of \$2100.**SAVE:  
\$2100<sup>(3)</sup>**Save \$600<sup>(2)</sup> when you buy Preferred Equipment  
Package 253A on 1992 Ford Probe LX.Package includes: ■ 3.0L 5-Speed Manual ■ Air Conditioning ■ Convenience Group I  
■ Tinted Glass ■ Dual Illuminated Visor Vanity Mirrors ■ Rear Window Defroster  
■ AM/FM Stereo Radio ■ And More...*Best Seller—  
10 years running***1992 FORD ESCORT LX****2.9% OR \$500 CASH BONUS<sup>(1)</sup>**ANNUAL PERCENTAGE  
RATE FINANCING FOR  
UP TO 48 MONTHSCombine Option Package Savings of \$500  
with Cash Bonus<sup>(1)</sup> for a total value of \$1000.**SAVE: \$1000<sup>(4)</sup>**Save \$500<sup>(2)</sup> when you buy Preferred Equipment  
Package 320A on 1992 Ford Escort LX. Package  
includes: ■ 1.9L SEFI 5-Speed Transaxle ■ Power  
Steering ■ Light Convenience Group ■ Dual Electric  
Remote Control Mirrors ■ Remote Fuel Door/Liftgate  
Releases ■ Rear Window Defroster ■ AM/FM Stereo  
Radio ■ And More...(1) Cash Bonus from Ford or as low as 2.9% Annual Percentage Rate  
Financing - 6.9% Annual Percentage Rate Financing, varies by  
credit worthiness of consumers as determined by Ford Credit. Some  
consumers will not qualify. 2.9% APR for 48 months at \$22.09 per  
month per \$1000 financed with 10% down. Dealer participation mayaffect savings. Take new vehicle retail delivery from dealer stock  
by 7/8/92 for Probe and 5/20/92 for Escort. See dealer for details.(2) Savings based on manufacturer's suggested retail price of Option  
Package vs. MSRP of options purchased separately. (3) Total savings  
based on Cash Bonus plus Option Package Savings*Consider American...Buy a Ford.*Bloomfield Hills  
ALAN FORD  
1845 S. Telegraph  
543-2030  
Cedarline  
ROD THIBODEAU  
26933 Van Dyke  
755-2100  
Dearborn  
FAIRLANE FORD SALES  
14585 Michigan Avenue  
846-5000  
VILLAGE FORD  
23535 Michigan Avenue  
565-3900  
Detroit  
JORGENSEN FORD  
8333 Michigan Avenue  
584-2250  
STARK HICKEY WEST  
24750 W. Seven Mile Road  
538-6600RIVERSIDE FORD SALES  
1822 E. Jefferson Avenue  
567-0250  
Farmington Hills  
TOM HOLZER FORD  
39300 W. 10 Mile Road  
474-1234  
Ferndale  
ED SCHMID FORD  
21600 Woodward Avenue  
399-1000  
Fiat Rock  
DICK McQUISTON FORD  
22675 Gibraltar Road  
782-2400  
Livonia  
BILL BROWN  
32222 Plymouth Road  
421-7000Mt. Clemens  
MIKE DORIAN FORD  
35900 Gratiot Avenue  
296-0020RUSS MILNE FORD  
43870 Gratiot Avenue  
293-7000Northville  
McDONALD FORD SALES  
550 W. Seven Mile Road  
349-1400Oak Park  
MEL FARR FORD  
24750 Greenfield  
967-3700Plymouth  
BLACKWELL FORD  
41001 Plymouth Road  
453-1100**FORD***Metro*  
**DETROIT'S  
Quality  
DEALERS**Pontiac  
FLANNERY MOTORS  
5900 Highland Road  
356-1260Redford  
PAT MILLIKEN FORD  
9600 Telegraph Road  
255-3100Rochester  
HUNTINGTON FORD  
2800 S. Rochester Road  
852-0400Royal Oak  
ROYAL OAK FORD  
550 N. Woodward Avenue  
548-4100Southfield  
AVIS FORD  
29200 Telegraph Road  
355-7500Southgate  
SOUTHGATE FORD  
16600 Fort Street  
282-3636St. Clair Shores  
ROY O'BRIEN  
22201 Nine Mile Road  
776-7600Sterling Heights  
JEROME DUNCAN  
8000 Ford Country Lane  
268-7500Taylor  
RAY WHITFIELD  
10725 S. Telegraph Road  
291-0300Troy  
TROY FORD  
777 John R.  
585-4000DEAN SELLERS FORD  
2600 W. Maple Road  
643-7500Warren  
AL LONG FORD  
13711 E. Eight Mile Road  
777-2700Wayne  
JACK DEMMER FORD  
37300 Michigan Avenue  
721-2600Westland  
NORTH BROTHERS FORD  
33300 Ford Road  
421-1300Woodhaven  
GORDO FORD  
22025 Arden Road  
676-2200



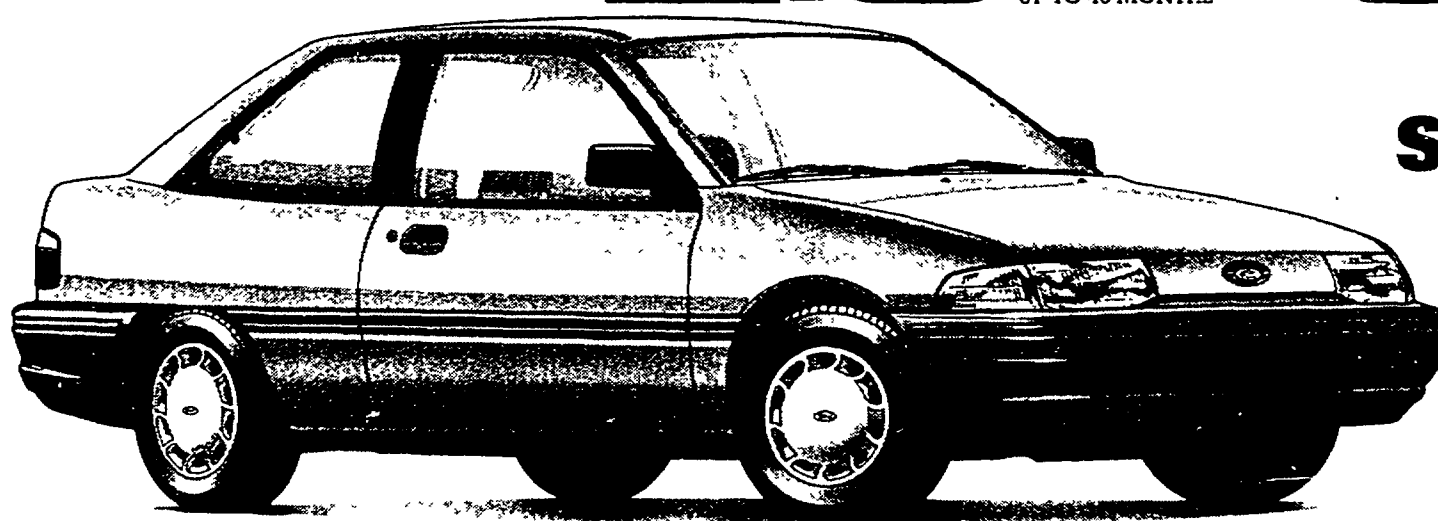

# RECORD OUR TOWN

**B**  
THURSDAY  
April 16, 1992

## Readership survey

Dear readers:

May 14, 1992 marks the second anniversary of the Monday edition of The Northville Record. The staff of the newspaper thought this would be an ideal time to reflect on the progress we've made as a twice-weekly publication — where we are and where we're going, with both our Monday and Thursday editions.

To do that, we need your help. On this page is a survey asking your opinion about the various items you regularly see in the Record. We hope you'll take a few minutes to consider the items and offer your opinion on them.

Getting your opinions in a format like this should help us see how we can do a better job making your community newspaper the best it

can be.

We'll share the results of the survey in an upcoming issue. As an added incentive for you to return the form, we'll randomly draw three responses from those who include their name and address and give them a year's worth of the Record for free.

Of course, we're always interested in what you think; we like to hear from you on an individual basis as well. Our phone number is 349-1700 (fax 349-1050), and our address is 104 W. Main, Northville 48167.

Thanks for your interest. We hope to hear from you soon.

Bob Needham  
Editor

### SHOULD WE HAVE...

Local news coverage	more	same	less
City/Township government coverage	more	same	less
Local business coverage	more	same	less
Crime/courts coverage	more	same	less
Feature stories about individuals	more	same	less
Feature stories about groups	more	same	less
Lifestyle coverage	more	same	less
School coverage	more	same	less
Opinion pages	more	same	less
County government coverage	more	same	less
State government coverage	more	same	less
Photo features/photo pages	more	same	less
Sports coverage	more	same	less
Recreation leagues?	more	same	less
Schoolcraft College?	more	same	less
Other?	more	same	less
Development/building coverage	more	same	less
Entertainment/Leisure time stories	more	same	less
Other	more	same	less

#### PLEASE RATE THE OVERALL QUALITY OF ...

News stories	good	fair	poor
Feature stories	good	fair	poor
Editorials (Our Opinion)	good	fair	poor
Personal columns	good	fair	poor
Sports coverage	good	fair	poor
Photographs	good	fair	poor
Design/appearance of paper	good	fair	poor
Readability of type	good	fair	poor

### OUR MONDAY EDITION

Do you read the Monday edition as often, less often, or more often than the Thursday edition? \_\_\_\_\_  
Why? \_\_\_\_\_

Have you noticed improvements to the Monday edition during the first two years of its existence? \_\_\_\_\_  
If so, what have you noticed? \_\_\_\_\_

How would you change the Monday edition to make it more useful and/or valuable to you as a reader? \_\_\_\_\_  
\_\_\_\_\_

Do you find the cable T.V. guide useful? \_\_\_\_\_

### ABOUT YOU

Age? \_\_\_\_\_  
Number of years in Northville? \_\_\_\_\_  
Number of people in household? \_\_\_\_\_  
How many people read your copy of the Record? \_\_\_\_\_  
Type of household: House, condo, apartment, other? \_\_\_\_\_  
Your occupation? \_\_\_\_\_

### DO YOU READ ...

Note: Some items do not appear every week. Please check "always" if you read the item whenever you see it.

#### MONDAY "A" SECTION (NEWS)

Front page	always	sometimes	never
Local news/feature stories	always	sometimes	never
Community Calendar	always	sometimes	never
News Briefs	always	sometimes	never
Meeting Agendas	always	sometimes	never
Police News	always	sometimes	never
Sports Briefs	always	sometimes	never
Obituaries	always	sometimes	never
Editorials (Our Opinion)	always	sometimes	never
Rick Byrne column	always	sometimes	never
Phil Jerome column	always	sometimes	never
Reporters' columns	always	sometimes	never
Schoolcraft College Briefs	always	sometimes	never
Senior Center Briefs	always	sometimes	never
Local advertisements	always	sometimes	never
Regional advertisements	always	sometimes	never

#### MONDAY "CREATIVE DINING" SECTION (FOOD)

Main feature story	always	sometimes	never
Wine column	always	sometimes	never
Mary Brady column	always	sometimes	never
The Refrigerator Door	always	sometimes	never
School Lunch Menus	always	sometimes	never
Classified ads	always	sometimes	never

#### THURSDAY "A" SECTION (NEWS)

Front page	always	sometimes	never
Local news/feature stories	always	sometimes	never
Community Calendar	always	sometimes	never
News Briefs	always	sometimes	never
Police News	always	sometimes	never
Mustang of the Week	always	sometimes	never
Obituaries	always	sometimes	never
Mill Race Matters	always	sometimes	never
Library Briefs	always	sometimes	never
Health Briefs	always	sometimes	never
Chamber of Commerce Briefs	always	sometimes	never
Editorials (Our Opinion)	always	sometimes	never
Tim Richard column	always	sometimes	never
Phil Power column	always	sometimes	never
Bob Needham column	always	sometimes	never

Michael Malott column	always	sometimes	never
Letters	always	sometimes	never
Charles Stilec column	always	sometimes	never
Mary Ellen King column	always	sometimes	never
Local advertisements	always	sometimes	never
Regional advertisements	always	sometimes	never

#### THURSDAY "OUR TOWN" SECTION (FEATURES)

Front feature	always	sometimes	never
Cristina Ferrier column	always	sometimes	never
Volunteer profile	always	sometimes	never
Pet of the Week	always	sometimes	never
In Our Town	always	sometimes	never
Anniversaries	always	sometimes	never
Births	always	sometimes	never
Weddings/Engagements	always	sometimes	never
Church Briefs	always	sometimes	never
In Uniform	always	sometimes	never
On Campus	always	sometimes	never
PTA News	always	sometimes	never
Reunions	always	sometimes	never
Diversions page	always	sometimes	never
Entertainment Listings	always	sometimes	never
Travel page	always	sometimes	never

#### THURSDAY "SPORTS" SECTION

Athlete of the Week	always	sometimes	never
Scoreboard	always	sometimes	never
Fitness Briefs	always	sometimes	never
College Periscope	always	sometimes	never
Mustang Roundup	always	sometimes	never
Recreation page	always	sometimes	never
Recreation briefs	always	sometimes	never
Scott Daniel column	always	sometimes	never

#### THURSDAY "CREATIVE LIVING" SECTION (REAL ESTATE)

Home Designs	always	sometimes	never
Antiques	always	sometimes	never
Real estate advertising	always	sometimes	never

#### THURSDAY "GREEN SHEET" SECTION (BUSINESS/CLASSIFIED ADS)

Business Briefs	always	sometimes	never
Money Management	always	sometimes	never
Mary DiPaolo column	always	sometimes	never
Classified ads	always	sometimes	never

### IN GENERAL

(Use extra paper if necessary)

What is (are) your favorite part(s) of the Record? \_\_\_\_\_  
Why? \_\_\_\_\_

What is (are) your biggest complaint(s) with the Record? \_\_\_\_\_  
Why? \_\_\_\_\_

How would you improve the Record? \_\_\_\_\_  
\_\_\_\_\_

### THANK YOU FOR TAKING THE TIME!

PLEASE RETURN FORM BY MAY 14 TO 104 W. MAIN, BY MAIL OR IN PERSON, OR FAX RESPONSES TO 349-1050.

Name \_\_\_\_\_

Address \_\_\_\_\_  
\_\_\_\_\_

(Your name and address are completely optional. We will select three survey forms at random and give those respondents a free one-year subscription or one-year extension.)

## In Our Town

## Children tell own story in education handbook

When you ask kids a question, you can never really be assured of their answers. But members of Northville's Special Education Parent's Advisory Committee, who recently asked students in regular education classes their thoughts about their special education peers, were not surprised by the responses they got.

"People are like bricks in a building and special education students are just as necessary as all the rest," said Kathy, an eighth-grade student. Quotes like these and drawings made by students in regular education classes decorate the pages of *A Parent's Guide to Special Education*. The handbook, published recently by the school district's special education department, serves as a resource guide to special education for district newcomers and is available at all school offices, most community offices, and at the Chamber of Commerce.

For Rhonda Balocchi, a member of the advisory committee which authored the handbook and a parent of a Down's syndrome child, there was a vested interest in compiling the book and incorporating the views of some fourth-graders at Winchester Elementary.

"It created an awareness of them," Balocchi told school board members at the unveiling of the book last Monday. "It depicts the attitudes of the children. Often times there is a lack of communication between typical students and special education students."

District officials commended Balocchi, Karen Finnigan, Mary Wilson, and Joseph Blake — the four-member committee who composed the handbook — for their creativity and intuitiveness.

"I think you've done a wonderful job," Superintendent Leonard Rezmierski said. "This book has the kids' handprints all over it."

Under the direction of newly appointed executive director of the department, Robert Somson, the handbook includes pencil drawings, quotations, and photographs of children and staff for the special education curriculum. Copies of the handbook are available now. For more information call Somson at 344-8443.

## Resident wins first place

Northville resident Tracey Ann Martin, a part-time history instructor at

Schoolcraft College in Livonia, won first place in Schoolcraft's *The MacGuffin* creative writing competition.

Martin's story, "Meanings," earned her two free tickets to the college's dinner theater performance of "Waiting for Godot" and "The Marriage Proposal." In addition, Martin's story will appear in the fall 1992 edition of *The MacGuffin*, Schoolcraft's literary magazine.

## Brighton Beach Memoirs

The Plymouth Theatre Guild presents Neil Simon's *Brighton Beach Memoirs* at the Water Tower Theatre.

This play, one of Simon's most acclaimed, is a warm and humorous autobiographical portrait of the playwright as a teenager and his family in a crowded lower-middle class Brooklyn. The first of Simon's famous trilogy, it is a deeply appealing play that mixes drama and comedy.

Friday and Saturday performances on May 1, 2, 8, 9, 15, and 16 are at 8 p.m. Curtain time for Sunday shows on May 3 and 10 is at 3 p.m. Tickets for all shows are \$6 in advance for adults, \$5 for seniors or \$7 at the door for adults, \$6 for seniors.

Tickets for the opening night performance, May 1, are buy one, get one free. For reservations and more information call 349-7110.

## Magic by "Ming"

Take an enchanted journey to visit the mysteries of the Orient with magician Ming the Magnificent and Company on Saturday, April 25, at 11 a.m. and 2 p.m. at the Detroit Public Library.

Northville resident Barbara Louie will be assisting Ming the Magnificent in the magic show that is filled with wonders from the Far East. Featured illusions will be the Incredible Floating Stick, the Indian Broom Suspension, the tortuous Chinese Head Twister and more.

This free program, open to magic fans of all ages, will be held in the Friends Auditorium of the Detroit Public Library, 5201 Woodward, Detroit. For more information call the library at 833-4029.

## Family Fun Day

Maybury State Park is host to the Family Fun Day, a daylong event commemorating Earth Day 1992. The day's event kick off at 8:30 with a 10 K May Day Race/2-Mile Walk. Entry fees for the race are \$10, \$6 for walkers before April 24. After that a \$2 late fee is tacked on to both entry fees.

Mustard's Retreat will entertain runners and walkers and families alike with stories, folk music, and songs. A kite show, face painting, a visit from Willy the Clown and nature walks are all part of the day's events.

Booth displays held from 11 a.m. until 2 p.m. will share information about the environment, landfills, and recycling at the Exhibition Hall. For further information, please contact Peg Campbell, Director, Community & Public Relations University of Michigan Health Center at Northville or call 936-9538.

## "A Carousel of Fashions"

The Women's Association of First Presbyterian Church is sponsoring "A Carousel of Fashions," a spring fashion show at 12:30 p.m. on May 13 at the church, 200 E. Main in Northville. Proceeds from the show will benefit the association's missions.

Fashions by Talbot's will be featured in the show along with raffles, door prizes, and refreshments. Tickets are \$6 and are available at the church office. For more information call the church office at 349-0911.

## Northville Co-op Preschool Reaches Milestone

The Northville Cooperative Preschool is celebrating its 40th anniversary with a parents night and dinner dance on Friday, June 5, at the Meadowbrook Country Club. This year's event seeks to honor past presidents and alumni.

Deadline for purchasing tickets is Wednesday, May 13. Ticket prices are \$26 per person and include dinner and dancing. A cash bar is also available. The dance is open to all alumni, parents, and children of the preschool.

## CHURCH DIRECTORY

For information regarding rates for church listings call  
The Northville Record or Novi News  
349-1700

<b>WALLED LAKE FIRST BAPTIST CHURCH</b> Rev. Rogers 309 Martel St. 424-2463 Behind First of America Bank on Pontiac Trail Rd. Wed. 10:00 a.m. Women's Bible Study Sunday School 9:45 a.m. 11:00 a.m. Morning Worship Nursery Available, All Welcome	<b>FIRST PRESBYTERIAN CHURCH OF NORTHVILLE</b> 300 E. Main St., Northville 349-0911 Worship & Church School 9:30 & 11:00 a.m. Children Available 9:30 & 11:00 a.m. Dr. Lawrence Chamberlain - Pastor Rev. James Russell, Minister of Evangelism & Studies Rev. Martin Arltman, Minister of Youth & Church School
<b>ST. JOHN LUTHERAN FARMINGTON</b> 25225 Giff Road, 3 Mile S. of Grand River 3 Mile W. of Farmington Road Worship Services 8:30 & 11 a.m. (Nursery provided) Sunday School 9:40 a.m. 474-0584 Pastor Charles Fox Pastor Daniel Cove	<b>SPIRIT OF CHRIST LUTHERAN CHURCH-E.L.C.A.</b> 40700 W. 10 Mile (W. of Haggerty) Sunday Worship 8:30 & 10:45 a.m. Sunday Church School 9:30 a.m. Office 474-0296 Pastor Thomas A. Schaefer
<b>VICTORY LUTHERAN CHURCH LUTHERAN - MISSOURI SYNOD</b> NOVI MEADOWS SCHOOL On Tott Rd. Near 11 Mile Road 349-7322 Sunday Worship & School 10 a.m. to 11:30 a.m. Rev. Roy Wonsch, Pastor Interpreted for hearing impaired	<b>OUR LADY OF VICTORY CATHOLIC CHURCH</b> 770 Taylor, Northville WEEKDAY LITURGIES Saturday, 8:00 p.m. Sunday, 7:30, 9, 11 a.m. & 12:30 p.m. Church School 9:30 a.m. Religious Education 349-2569
<b>GOOD SHEPHERD LUTHERAN CHURCH</b> 9 Mile & Meadowbrook Worship Ev. Lutheran Synod Sunday Worship 8 a.m. & 10:30 a.m. Gene E. Jankins, Pastor 349-0568 9:15 a.m. Sunday School & Bible Class	<b>FIRST APOSTOLIC LUTHERAN CHURCH</b> 26225 Haines Road at 11 Mile Farmington Hills, Michigan Services every Sunday at 10:30 a.m. Also, First and Third Sunday at 7:00 p.m. Sunday School 9:15 a.m. Bible Class - Wednesday - 7:30 p.m. Song Services - Last Sunday of month - 7:00 p.m.
<b>FIRST CHURCH OF CHRIST SCIENTIST</b> 1100 W. Ann Arbor Trail Plymouth, Michigan Sunday Worship, 10:30 a.m. Sunday School, 10:30 a.m. Wednesday Meeting, 7:30 p.m.	<b>ST. PAUL'S LUTHERAN MISSOURI SYNOD</b> High & Elm Streets, Northville (Behind Hardware) T. Luback, Pastor L. Kline, Associate Pastor Church 349-3140 School 349-3145 Sunday Worship, 8:30 a.m. & 11:00 a.m. Sunday School & Bible Classes: 9:45 a.m. Saturday Vespers: 6:00 p.m.
<b>NORTHVILLE CHRISTIAN ASSEMBLY</b> 41355 St. Mile Road Northville 348-0030 Sunday School 9:55-10:55 Sunday Worship, 10:30 a.m. Pastor Ole T. Buchan, Sr. Pastor Northville Christian School Preschool 348-0033	<b>HOPE LUTHERAN CHURCH</b> 12 Mile East of Haggerty Farmington Hills Sunday Worship 8:30 a.m. & 10:45 a.m. Nursery Services Available Timothy McDermott, Pastor Phone: 553-7170
<b>NOVI UNITED METHODIST CHURCH</b> 41671 W. Ten Mile - Meadowbrook 349-2652 (24 hrs.) Sunday Worship at 10:30 a.m. Nursery Care Available Charles R. Jacobs, Pastor Church School 9:15 a.m.	<b>FIRST UNITED METHODIST CHURCH OF NORTHVILLE</b> 349-1144 & 11 Mile & Elm Roads Dr. Douglas Vernon, Pastor Rev. Thomas M. Seagren, Minister of Christian Education Sunday, Worship, 8:30 a.m. & 10:30 a.m. Nursery Care 9:15 a.m.
<b>ST. JAMES AMERICAN CATHOLIC CHURCH NORTHVILLE</b> 42000 St. Mile Road Northville Township Saturday Mass 4 P.M. Sunday Mass 10:30 a.m. & 8 p.m. Associate Pastor: Fr. Paul Esser Phone: 420-9076	<b>MEADOWBROOK CONGREGATIONAL CHURCH</b> 21355 Meadowbrook Rd. Novi at 8 1/2 Mile Morning Worship 10 a.m. Church School 10 a.m. 348-7752 Minister, Rev. E. Neil Hunt Minister of Music, Roy Ferguson
<b>ORCHARD HILLS BAPTIST CHURCH</b> 23456 Novi Rd. (between 9 & 10 Mile) Bible Study for All Ages 9:45 a.m. Worship Services at 11 a.m. & 8 p.m. Wed. Midweek Prayer Serv., 7 p.m. 349-5555 Kenneth Stevens, Pastor Nursery Provided All services interpreted for the deaf. Pastor home number 349-3316	<b>FIRST BAPTIST CHURCH, NOVI</b> 45301 11 Mile at Tott Rd. Home of Novi Christian School (K-12) Sun. School, 9:45 a.m. Worship, 11:00 a.m. & 6:00 p.m. Prayer Meeting, Wed., 7:00 p.m. Dr. Gary Brier, Pastor
<b>CHURCH OF THE HOLY CROSS EPISCOPAL</b> 10 Mile between Tott & Beck, Novi Phone 349-1175 7:45 a.m. Holy Eucharist 11:00 Holy Eucharist The Rev. Leslie F. Harding 11:00 a.m. Sunday School	<b>SAINT JOHN'S EPISCOPAL CHURCH</b> 674 S. Sheldon Road Plymouth - 433-0160 The Rev. Robert S. Shank, Jr., Rector Services Sun. 7:45 a.m. Service/Holy Eucharist 10:00 a.m. Service/Holy Eucharist Church School Nursery Care Barter Free Facility for the Handicapped
<b>WARD EVANGELICAL PRESBYTERIAN CHURCH</b> at 17000 Farmington Road Livonia, MI 48154 (313) 422-1150 Sunday Worship and Sunday School 8:00, 9:15, 10:45 a.m., 12:05 & 7:00 p.m. Sunday Worship Broadcast 11:00 a.m. WUR-AM 1200	<b>FAITH COMMUNITY PRESBYTERIAN CHURCH</b> 44400 W. 10 Mile, Novi 349-5555 1/2 mile west of Novi Rd. Worship & Church School 9:00 & 10:30 Richard J. Henderson, Pastor J. Cyrus Smith, Associate Pastor
<b>ST. JAMES ROMAN CATHOLIC CHURCH NOVI</b> Weekend Liturgies held in Holy Family School (11 Mile Rd. West of Tott Rd.) Saturday 8:00 p.m. Sunday 9:00 a.m. & 11:00 a.m. Reverend James F. Cronk, Pastor Parish Office 347-7773	<b>FIRST BAPTIST CHURCH OF NORTHVILLE</b> 217 N. Wing Rev. Stephen Sparks, Pastor Sunday Worship, 8:30 a.m., 11 a.m. & 6:30 p.m. Wed. Prayer Service 7:00 p.m. Boys Brigade 7 p.m. Pioneer Girls 7 p.m. Sunday School 9:45 a.m.
<b>CHURCH OF THE HOLY FAMILY</b> 24505 Meadowbrook Rd., Novi, MI 48175 Masses: Sat. 8 p.m. 7:30 a.m. 8:45 a.m. 10:30 a.m. 12:15 p.m. Holy Days: 9 a.m. 8:30 p.m. 7:30 p.m. Pastor John Budde, Pastor Father Jerome Stowinski, Pastor Parish Office 349-4847	<b>TO HAVE YOUR CHURCH APPEAR HERE CALL 349-1700</b>

# MACHAULEY'S

## OFFICE PRODUCTS

# SAVE

**brother P-Touch III Electronic Labelmaker**  
Easy-to-read LCD display, editing capabilities.  
PT-10  
List \$249.95 ea.  
**SALE 148.00** ea.\*

**P-Touch Labelmaker Tape**  
Black on white. Two per pack.  
TC-10  
List \$4.95/pack  
**SALE 2.39** pack\*

**SHARP Copier**  
Compact and lightweight. 5-color  
single-tone copy capability.  
Convenient 2-way paper feed.  
Z-52  
List \$999.99 ea.  
**SALE 499.00** ea.\*

**SHARP Toner Cartridge**  
ZT50TD1  
List \$29.99 ea.  
**SALE 12.99** ea.\*

**SHARP Semi-Desktop Printing Calculator**  
12-digit display  
with 2-color printout.  
EL-2626H  
List \$9.99 ea.  
**SALE 3.90** ea.\*

**brother Typewriter**  
Line- and word-out correcting  
with 10- and 12-pitch typing.  
GX-6000  
List \$229.95 ea.  
**SALE 129.00** ea.\*

**Panasonic Micro-Cassette Recorder**  
Built-in condenser microphone  
and two-speed tape selector.  
RN 102  
List \$99.95 ea.  
**SALE 27.00** ea.\*

**brother Word Processor**  
Features page layout view, data merge  
and a floppy disk drive  
for unlimited memory.  
WP-7600  
List \$99.95 ea.  
**SALE 29.00** ea.\*

**HEIN Everyday Chair**  
Contoured seat and back.  
HN 7901  
List \$196.00 ea.  
**SALE 109.00** ea.\*

**Verbatim Diskettes 10/bx.**  
5 1/4" DS/DD V9-18188  
List 12.10/bx. **SALE 4.99** bx.\*

5 1/4" DS/HD V9-86026 List 21.70/bx. **SALE 8.99** bx.\*

5 1/4" DS/DD V9-90097 List 18.90/bx. **SALE 7.59** bx.\*

3 1/2" DS/HD V9-86269 List 34.30/bx. **SALE 13.99** bx.\*

**Copy Paper**  
5,000 sheets per case.  
List \$49.50 case  
**SALE 23.95** case\*

**Portable Plastic File**  
R-18-1096-XX  
List \$17.30 ea.  
**SALE 9.99** ea.\*

**HUNT Battery-Operated Pencil Sharpener**  
H9-16X5  
List \$17.95 ea.  
**SALE 9.99** ea.\*

**PARKER Classic Black Matte Ball Pen**  
Black accented by 22-karat gold electroplate.  
67839  
List \$25.00 ea.  
**SALE 12.99** ea.\*

**Pentel Correction Pen**  
Easy-flow, metal tip, pinpoint applicator.  
P7-ZL31-W  
List \$2.98 ea.  
**SALE 1.99** ea.\*

**SAUDER woodworking**  
**SALE 1.99** ea.\*

**deflect-o File Pocket**  
Attaches to any metal surface  
with super-grip magnets.  
DZ-5010X  
List \$12.95 ea.  
**SALE 7.99** ea.\*

**Fax Machine**  
20-number automatic dialer.  
UX-171  
List \$499.99 ea.  
**SALE 499.00** ea.\*

**Radius Edge Oak Desk**  
Assembly required  
5344 KD  
List \$214.95  
**SALE 139.00** ea.\*

**Computer Center**  
Includes desk, hutch and  
printer stand. American oak  
finish. Assembly required.  
5137 KD  
List \$440.00 ea.  
**SALE 99.00** ea.\*

**DID YOU KNOW? We offer a complete selection of office furniture for every style and budget.**

**ANN ARBOR**  
North Campus Plaza  
1750 Plymouth Rd.  
(313) 645-3721

**DETROIT AREA**  
DEARBORN HEIGHTS  
Ford Rd. W. of Beech Day  
(313) 274-8220

**DETROIT**  
Renaissance Tower 100  
(313) 258-6370

**DETROIT - COMMERCIAL SALES**  
(313) 967-0300

**HARPER WOODS**  
Eastland Center  
(313) 527-1400

**LINCOLN PARK**  
Sears Shopping Center  
(313) 386-5670

**NOVI**  
West Oaks 1  
(313) 344-4777

**OAK PARK**  
Green-Eight Center  
(313) 967-2550

**ROCHESTER**  
434 Main Street  
(313) 652-2121

**SOUTHFIELD**  
12 Mile at Southfield Rd.  
(313) 369-1376

**STERLING HEIGHTS**  
Eastlake Center  
Hall Rd. (M-59) at Hayes  
(313) 247-8900

**TAYLOR**  
Southland Center  
(313) 287-4700

**TRIOY**  
Troy Commons Center  
Big Beaver at Rochester Rd.  
(313) 689-1038

**LANSING AREA**  
6000 S. Pennsylvania Ave.  
(517) 393-5465

**LANSING - DOWNTOWN**  
108 W. Allegan  
(517) 382-1141

**LANSING - COMMERCIAL**  
SALES  
(517) 393-2340

**PACKAGE SHIPPING and FAX services available!**

**SALE ends April 22, 1992.**

**MACHAULEY'S**

**OFFICE PRODUCTS**

The quality you'd expect, at lower prices than you'd expect



## In Uniform

Marine Pfc. **GREGORY L. HOMRICH**, son of Thomas L. and Dorothy L. Homrich of Northville, recently completed recruit training.

During the training cycle at Marine Corps Recruit Depot, Parris Island, S.C., recruits are taught the basics of battlefield survival, introduced to typical military daily routine and personal and professional standards.

All recruits participate in an active physical conditioning program and gain proficiency in a variety of military skills including first aid, rifle marksmanship and close-order drill. Teamwork and self-discipline are emphasized throughout the cycle.

The 1983 graduate of Northville High School joined the marines in 1991.

**ADAM B. BURKETT**, son of Carol Burkett of Northville, has enlisted in the Air Force Delayed Enlistment Program, according to Sgt. Robert Anderson III, Air Force Recruiter.

Burkett, a 1989 graduate of Northville High School, is scheduled for enlistment in the Regular Air Force on June 24. Upon graduation from the Air Force's six-week basic training course near San Antonio, Texas, he will receive technical training in the mechanical aptitude area.

He will be earning credit toward an associate's degree in



Christopher A. Zammit

applied sciences through the Community College of the Air Force while attending basic and technical training schools.

Marine Private **CHRISTOPHER M. KING**, son of Lisa C. King of Northville, recently completed the Light Armored Vehicle Repairman Course.

During the eight-week course at U.S. Army Ordnance Center and School, Aberdeen Proving Ground, MD., students receive instruction on troubleshooting, repair and inspection of light armored vehicles.

The 1989 graduate of Northville High School, Northville, joined the Marine Corps in July 1991.

## Volunteer

### O'Flynn offers Hospice her time, friendship

By **DOROTHY NASH**  
Special Writer

Because she has the time and flexible schedule, Diana O'Flynn responded to a notice in the paper, saying that Hospice of Southeastern Michigan needed volunteers to help terminally ill patients and their families by running errands, lending support and being a friend.

After a telephone call to the volunteer coordinator, she took part in a one-day, eight-hour training session in which there were eight women, ages 20 and up.

A social worker and a hospice volunteer described the work and told them what to expect, about family situations they could get into. The job is many things, they said, but above all, it's to be a friend.

A social worker and a nurse, they also said, would be assigned to a case with her, and she was expected to file a report after every visit she made to a patient.

Being new on the job, she has not had much to report as yet, she said.

"My first case I never visited. I talked to the woman's daughter on the phone and found there were two nurses, taking turns around the clock with her. Then she improved and was doing fine. So they took me off the case."

Then she was put on a case of an elderly man with lung cancer. His wife had just come home from having been hospitalized, and she said she would like to have her hair washed.

A paid hospice was coming in every day to prepare meals and do light housekeeping. O'Flynn's services were not necessary, they told her, but, the patient said, "If you're in the area, stop in."

Possibly when the wife takes over the household duties, they will want O'Flynn to look in on them on a regular basis — unless she has been assigned elsewhere.

If you, too, can be flexible with your time and would like to volunteer for this hospice duty, call the volunteer coordinator, David Turner at 559-9211.



Diana O'Flynn

Photo by BRYAN MITCHELL

## 30,000 PAIRS

Let the sunshine in with bright new summer footwear from Designer Shoe Warehouse.

You'll save 30%-50% over department store prices when you choose from our selection of over 30,000 pairs of men's and women's designer shoes.

Hot looks in cool colors for those sunny summer days ahead!

## WIN!

A VACATION FOR TWO  
MARRIOTT'S CAMELBACK INN  
RESORT, GOLF CLUB & SPA IN  
SCOTTSDALE, ARIZONA

Sprawling luxuriously over 125 acres, this desert oasis welcomes you to sun-drenched luxury against the timeless backdrop of the Sonoran desert. Here, extraordinary service and the most elegant accommodations and first-class recreational amenities await you! The package includes: Roundtrip airfare, Room accommodations for two and \$500 spending money. No purchase necessary. Entry forms are available at the Camelback Inn display at your local DSW. Contest rules are available at DSW. Good luck!



3635 Rochester Rd.  
(Between Big Beaver Rd. & Wares Rd.)  
689-2800

M, TH, F, SAT 10-9 SUN 12-6  
CLOSED TUES AND WED FOR RESTOCKING

30%-50% OFF DEPARTMENT STORE PRICES!

## NEW LIFE CENTER

### Why is little Annie crying?

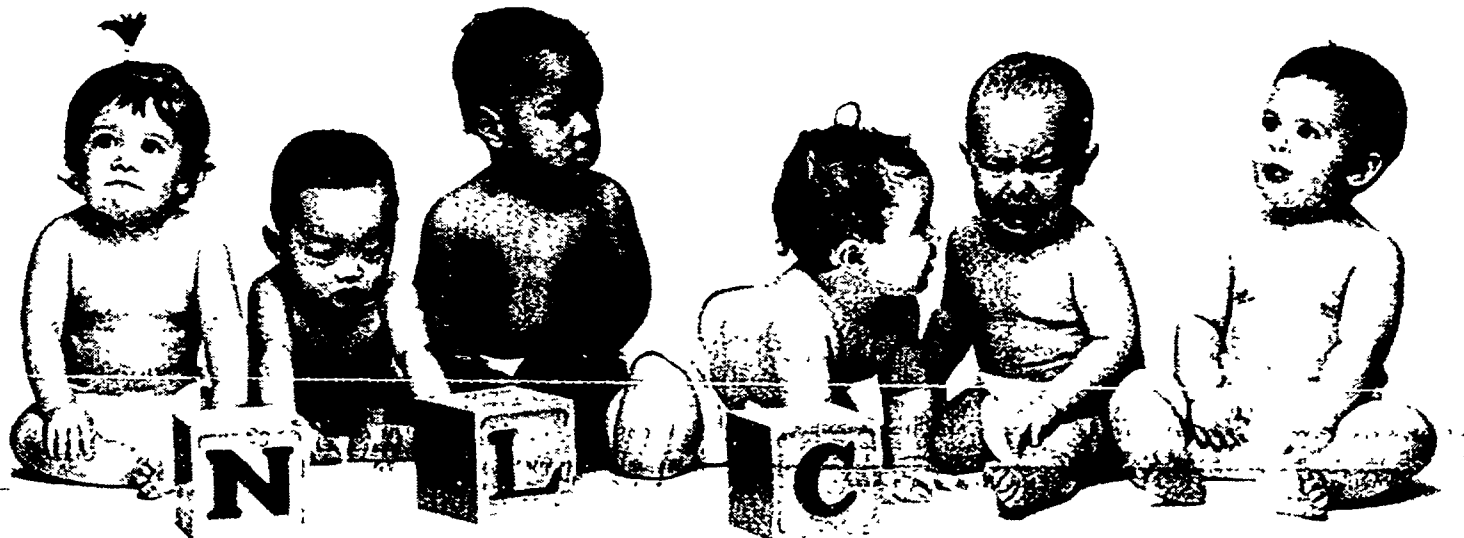

### She just found out she wasn't born at Providence.

And being born at Providence has meant starting life right for more than 200,000 babies.

Your baby deserves the same great start. So when you want to find the right hospital and the right physician, rely on Providence.

We offer many options to give birth:

- The Family Birthing Center designed for families who prefer a safe alternative to home birth,
- Intimate Labor-Delivery-Recovery (LDR) rooms where 80 percent of our births take place,

- High-risk LDRs backed by our Level III Neonatal Intensive Care Unit for specialized newborn care.

If you wish to select a Providence obstetrician/gynecologist or family practitioner who delivers at Providence, please see the list below. For a referral to another Providence primary care physician or specialist, call our Physician Referral Service.

Providence Physician Referral Service  
424-3999 or 1-800-968-5595.

**PROVIDENCE**  
Providence Hospital and Medical Centers

Choose one of these physicians and have your baby at Providence:

#### OBSTETRICS/GYNECOLOGY

Mushtak A. Abbou, M.D.  
Farmington Hills - 477-5663  
Koriel J. Atty, M.D.  
Southfield - 352-5370  
Joseph Berenholtz, M.D.  
Southfield - 559-4580  
Benita H. Blanco, M.D.  
Southfield - 356-7477  
Michael J. Bonczak II, M.D.  
Farmington Hills - 471-7880  
Anthony E. Boutt, M.D.  
Southfield - 559-6623  
Judith G. Brysk, M.D.  
Novi - 471-0950  
Catherine Ann Charrier, M.D.  
Novi - 471-0950  
David J. Clarke, M.D.  
Livonia - 422-9400  
Daniel H. Cohen, M.D.  
Farmington Hills - 471-5930  
Nelu I. Cristof, M.D.  
Livonia - 478-1140  
Brent N. Davidson, M.D.  
West Bloomfield - 661-9440

Pamela Diwan, M.D.  
Southfield - 644-8220  
V. Lakshmi Gavini, M.D.  
Southfield - 557-3890  
Robert S. Goldfarb, M.D.  
West Bloomfield - 661-9440  
Michael H. Gottlieb, M.D.  
Southfield - 569-0180  
Theodore K. Graham, M.D.  
Southfield - 352-3232  
Andrew J. Halperin, M.D.  
West Bloomfield - 661-9440  
Leon A. Hochman, M.D.  
Southfield - 353-9460  
Cecil R. Jonas, M.D.  
Southfield - 352-8970  
William Luke Jordan, M.D.  
Southfield - 559-6464  
James G. Kornmesser, M.D.  
Novi - 471-0950  
Elmer J. Kozora, M.D.  
Farmington Hills - 626-9971  
Kamlesh Kumari-Lobo, M.D.  
Farmington Hills - 477-1610

Helene Lacoste, M.D.  
Milford - 685-0921  
Edward M. Lichten, M.D.  
Southfield - 358-3433  
Andrea C. Lightbourn, M.D.  
Southfield - 569-4560  
Henry W. Maicki, M.D.  
Southfield - 557-3890  
Paula McEachen, M.D.  
Livonia - 477-1070  
William Michaels, M.D.  
Southfield - 424-8084  
M. H. Neal, M.D.  
Livonia - 422-9300  
Deborah Portney, M.D.  
West Bloomfield - 661-9440  
Carole B. Rizzo, D.O.  
Southfield - 569-4560  
Saeed Saleh, M.D.  
Livonia - 261-4900  
Joan H. Shapiro, M.D.  
Farmington Hills - 471-7880  
Jyotika P. Sheth, M.D.  
Southfield - 569-0522

Stefan H. Smetana, D.O.  
West Bloomfield - 661-9440  
Kang-Lee Tu, M.D.  
Novi - 347-8155  
Hrach V. Vartanian, M.D.  
Canton - 455-2700  
Richard V. Wilson, M.D.  
Novi - 471-0950  
Thaddeus S. Zwirkoski, M.D.  
Southfield - 424-8866

#### SUB-SPECIALTY SERVICES

**HIGH-RISK OBSTETRICS**  
Roger H. Hertz, M.D.  
Southfield - 424-5330  
Robert A. Welch, M.D.  
Southfield - 424-5330  
**INFERTILITY**  
Asghar Afari, M.D.  
West Bloomfield - 851-6070  
Hassan Aminikia, M.D.  
Southfield - 353-8910  
Paul T. Schnatz, M.D.  
Southfield - 424-5330

#### UROGYNECOLOGY

Constance J. Tubbs, M.D.  
Southfield - 424-5330  
**FAMILY PRACTICE**  
Thomas J. Anon, M.D.  
South Lyon - 437-1744  
Kevin G. Deighton, M.D.  
Livonia - 477-1070  
Sanford Lax, M.D.  
Berkley - 543-6000  
Faith Kane, M.D.  
Berkley - 543-6000  
Gary G. Otsuji, M.D.  
Southfield - 424-3442  
Edward A. Rose, M.D.  
Novi - 478-2882  
David Neil Schindler, M.D.  
Novi - 478-4290  
Glenn E. Taylor, M.D.  
Novi - 347-4290  
Cherilee R. Trembath, M.D.  
South Lyon - 437-1744  
Susan C. Zeltzer, M.D.  
Southfield - 424-3442

\* Coming this summer. New office location Providence Medical Center, Providence Park 47601 Grand River, Novi, Michigan, 48374

## Engagements



**MARY FRANCES DUWEL/CHARLES KENNETH ALBRECHT:** Mr. and Mrs. Richard Duwel of Northville announce the engagement of their daughter, Mary Frances, to Charles Kenneth Albrecht, son of Mrs. Elaine Bachman and Mr. Dennis Albrecht.

The bride-elect is a graduate of Mercy High School and the University of Michigan, Ann Arbor. She is employed as a mechanical engineer with Motorola in Chicago.

Her fiancé is a graduate of Pioneer High School and the University of Michigan, Ann Arbor. He is employed as an electrical engineer with Commonwealth Edison in Chicago.

A fall 1992 wedding is planned.



**CHRISTINE LEULIETTE/MARK CERNY:** Timothy David Leuliette of Bloomfield Hills and Lindsay Jo Leuliette of Northville announce the engagement of their daughter, Christine Renee Leuliette, to Mark Steven Cerny of Sterling Heights, son of Mr. and Mrs. John F. Cerny of Sterling Heights.

The bride-elect graduated from Northville High School in 1988 and will graduate from Michigan State University in June. She is a volunteer for the Michigan School for the Deaf, student coordinator for the Michigan School for the Deaf, and has held internships at Siemens Automotive.

The future groom is a 1980 Sterling Heights High School graduate and a 1984 Oakland University graduate. He is working as a project engineer for Chrysler AET.

The wedding date is set for Aug. 22.

## PTA News/Middle Schools

## COOKE

We are pleased to report that the Senior Prom put on by Cooke Middle School students and staff was a resounding success, enjoyed by all. We received many delightful thank-you notes from the "seniors" that attended. Everyone is looking forward to next year's event.

The next and final after-school activity will take place May 14. It will complete a year of well-attended and enjoyable events.

On April 29 the Education Celebration will take place at Northville High School. This event brings together staff, parents, and community members. It gives us all a chance to see the people who are involved in the education process.

The PTA Coordinating Council is giving a Leadership Training Session on May 26 at the Board of Education office for any all volunteers who wish to attend. Ideas on how to handle your volunteer position make this

session worthwhile.

On May 22, Cooke is hosting its annual Teacher Appreciation Luncheon. It will be held on a half day so that the teachers can enjoy a leisurely afternoon.

We would like to announce the new Cooke PTSA officers for the '92-'93 school year: President, Pat Melvin; Vice President, Barb Ellis; Secretary, Lee Stevenson; Treasurer, Mary Ellen Wolbers.

Congratulations ladies! We look

forward to your leadership abilities. We also would like to thank this year's officers for their tremendous job.

Our next PTSA meeting will be held at Cooke on May 7 at 9:30 a.m. We are very pleased by the wonderful attendance at our meetings and hope to see even more new faces at this one.

— Arlene Kurzawa

## Community sets Easter services

By SHARON CONDRON  
Staff Writer

To schedule an appointment call Sara Page at 422-4090.

First United Methodist Church's Good Friday service, Commemoration of the Crucifixion, will be held with the First Presbyterian Church at the Methodist church at 1:30 p.m. in the church sanctuary.

First United Methodist Church will offer three Easter morning celebrations and an Easter morning breakfast. Services are at 7, 9:15, and 11 a.m.; breakfast is at 7:30. First Presbyterian will hold Easter morning services at 8, 9:30, and 11 a.m.

Good Friday services at St. Paul's Evangelical Lutheran Church are at 1 and 7:30 p.m. Easter Sunday services are at 6, 8:30 and 11 a.m. An Easter breakfast is planned in the gymnasium from 7-10 a.m.

Our Lady of Victory has the Stations of the Cross at 12:30 p.m. and Triduum at 1 p.m., followed by Tenebrae at 7:30 p.m. on Good Friday. On Holy Saturday an Easter vigil Mass will be held at 8 p.m. Easter Sunday Mass schedule is 7:30, 9, 11 a.m., and 12:30 p.m.

With a little help from the Northville Jaycees, of floppy ears will be hopping right through downtown this weekend. This Saturday, the eve before his annual visit, the Jaycees will host their Easter egg hunt in the Cass Benton area of Hines Park. The hunt begins at 10 a.m. for children ages preschool to 12.

After the hunt, the Easter bunny will meet and greet little ones, under 10, in the downtown bandshell. With candy and balloons in paw, the big bunny will be hopping around from 11 a.m. until 2 p.m.

In addition to children's festivities, area churches will be holding special Easter services. On Good Friday, the Northville Christian Assembly will have a communion service at noon and a blood drive from 1-7 p.m. Donors wishing to contribute can do so at the church, 41355 W. Six Mile Rd.

## Pet of the Week



## "Cody"

Chow/Shepherd mix,  
Six months old,  
male, playful,  
has all shots

To adopt this pet, contact:  
**Pearce Veterinary Hospital**  
(313) 646-5588 or  
**The Animal Welfare Society**  
751-2570

# RETURN FOR DEPOSIT.

## RATE 5.25%

\$5,000 Minimum Deposit. 12-Month Minimum Term.

This is the return you'll get for depositing money in our special-rate CD. But you'll have to act now. Because this high rate is being offered until May 2, at First of America, and applies to new deposits only.

As always, depositors are FDIC-insured up to \$100,000. And the rate is locked in for the full term of your certificate.

Another benefit is that your money will

be put to work right here in the community, funding local loans for homes and businesses.

So if you're looking for a safe and secure investment that will give you a high rate of return, come to First of America Bank - Southeast Michigan or call us at 950-1206. And open one of our special-rate CDs today. Remember: No deposit, no return.

ONE OF THE MIDWESTERN BANKS, BUT ONLY WITH YOU WANT FUN!

FIRST OF AMERICA

Substantial penalty for early withdrawal. Limited to \$100,000 maximum deposit per CD. Member FDIC. Equal Housing Lender.

## Wallside Window Factory

# The Best... Just Got Better!

We've Just Moved To Our  
New State-Of-The-Art  
Factory/Showroom  
To Better Serve You!

Double-Hung Vinyl Windows  
with Glass

# \$199

As  
Low As...

(5 Window Minimum Order, Wood Removal Only)

**We Manufacture,  
Install, Guarantee and Service:**

■ NEW! Tilt 'N' Slide Windows ■ Double-Hung Tilts  
■ Bays and Bows ■ Patio Doorwalls ■ Center Vents...And More!

**For A Free  
In-Home  
Estimate Call...**

# 292-4400

Our New Location!  
27000 Trolley Industrial Dr.  
Taylor, MI 48180

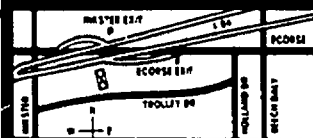

## Wallside Window Factory and Showroom

CALL TOLL FREE... **1-800-521-7800**







# RECORD TRAVEL

**5B**  
THURSDAY  
April 16, 1992

## Q&A

By WILLIAM T. TOMICKI  
New York Times Travel Syndicate

**Q: Can you suggest a good spot for duck hunting in the south central United States?**

**A:** Try Blytheville, Ark., a small town (population approximately 23,000) in Mississippi County. It's a leading agricultural area and also a major retail trade center for northeast Arkansas.

The town is in the pathway of the Mississippi Flyway, over which migrating waterfowl fly.

The season begins in late November and lasts until early December. A second season starts in late December and lasts until early January.

Each type of duck has a point value assigned to it with a daily hunter's quota of 100 points. Nearby Mallard Lake has good bass, bream and crappie fishing. The license and federal duck stamp required for hunting cost about \$20. For further information contact the Blytheville Chamber of Commerce at (501) 762-2012. Information is also available from your local travel agent.

**Q: Is it still possible to save money by freighter and save money?**

**A:** Freight travel is great for those who want quiet days at sea and casual surroundings — no crowds, no formalities — just comfort, relaxation, sun and clean air.

Often exact departure dates are not available until the last minute and itineraries are subject to rapid change.

The Freight Space Advisory is a biweekly publication that reports on departure dates, fares, ports of call and ship descriptions.

It is published by Freight World Cruises, which is a passenger agent for many freighter lines and currently has ships bound for Australia, New Zealand, South America, Africa, Europe and Asia, departing from New York, Los Angeles and Philadelphia.

The majority of freighter cruises range in duration from 30 to 75 days. Some around-the-world trips can last as long as 115 days.

Freighter travel is a great value. Fares range from \$75 to \$125 per day — way below regular cruise ships.

For further information contact Freight World Cruises, 180 S. Lake Ave., Pasadena, Calif. 91101 or call (818) 449-3106. A subscription to their guide is \$27 per year. Information is also available from your local travel agent.

**Q: Do you know when the famous dragon boat races are held in Hong Kong?**

**A:** The 1992 Hong Kong Dragon Boat Festival International Races take place June 13 and June 14 at the East Tsim Tsui waterfront.

The sport is based on a legend dating back to the 4th century B.C., in which fishermen were said to have raced in boats to try to save a venerated minister who committed suicide by throwing himself into the Mi Lo River.

In the modern-day races, the boats of teak and camphor wood are about 38 feet long and quite slender with dragon-head prows. Each one may carry up to 20 paddlers plus one drummer, who beats steadily as the paddlers thrash the waters.

Last year 23 teams from 14 countries as well as 127 local teams participated. For further information contact the Hong Kong Tourist Association in New York at (212) 840-1690. Information is also available from your local travel agent.

Readers are invited to submit questions to William Tomicki, P.O. Box 5148, Santa Barbara, Calif. 93150. Although he cannot answer each query individually, selected questions will be included in his column.

## The best Irish bookstore in America

### Bastion of Irish language and literature thrives in New York

By EVERETT POTTER  
New York Times Travel Syndicate

New York's SoHo neighborhood is known for its art galleries, flashy boutiques and trendy gift stores. So it's a bit of a surprise to discover a bastion of Irish language and literature in this world of leather jackets, portfolios and attitude.

Irish Books and Graphics is the name of a small shop owned by Angela Carter, a soft-spoken Irishwoman with fierce opinions about the way the Irish have been portrayed in books and on film.

"They come in here from Madison Avenue, these young kids looking for books about Ireland, and then they go out and perpetuate this 'Quiet Man' imagery," she says with disdain.

"The Quiet Man" (1952) is a classic film, with John Wayne and Maureen O'Hara, about a boxer who returns to his native Ireland, wins over the townsfolk and falls in love with a strong-willed Irish beauty.

"They never portray the Irish middle class or talk about the real problems of people finding work in Ireland. They never talk about emigration, which is the country's biggest problem."

Carter, a native of Keshkerrigan, County Leitrim, came to America in 1963. She has been quietly changing the way people think about Ireland since she opened her first shop, Keshkerrigan Books, on lower Broadway in Manhattan in 1978.

"I was looking for Irish books and finding that I had great difficulty in getting them," she says.

Two years ago she moved to the present location because of a rent increase. At that time she also renamed the shop "because it's easier for people to know what it's about."

Carter's stock is impressive — especially crammed into such a small space. There are photography books such as "The Forgotten Heritage of Skellig" by Michael Walter Horn (University of California, 1990).

There are histories about the Irish at home and abroad, such as "Emigrants & Exiles: Ireland and the Irish Exodus to North America" by Kerby A. Miller (Oxford, 1985). And there are biographies, travel books and sociological studies, such as "Women in Ireland: Voices of Change" by Jenny Beale (Indiana University Press, 1987).

Carter has little time for a current best seller about Ireland, "A Day in the Life of Ireland" (Collins Publishers, 1991). It's a collection of photographs of Irish people taken by 75 world-renowned photographers on a single day, May 17, 1991.

"I hated it," said Carter, who admits she nevertheless keeps a few copies on a bottom shelf in case anyone asks for it.

The problem, she says, is that like so many other books, it portrays Ireland as a quaint rural country peopled by eccentrics.

"It's like they went around looking for freaks and they found them. It's an outrage to see money spent that way, given to famous photographers to roam around the country, when we have young Irish photographers and artists over here in New York, waiting tables to make a living."

Instead, Carter recommends another best seller, "Living at the Crossroads" by John Waters

(BlackStaff Press, 1991), a look at current Irish politics and journalism. She also singles out the recent novel "Amongst Women" by John McGahern (Viking, 1990) and a classic short-story collection, "The Road to Bright City" by Máirín O'Caighain (Poolbeg Press, 1981).

The shop is decorated with the "graphics" part of Carter's business and includes steel engravings of Irish scenes from the 1870s illustrated London News, priced at \$75; an early 19th-century map of Ireland for \$300; and framed prints of paintings by the Irish artist Paul Henry for \$75.

Carter is also a strong advocate of the Irish language, which she speaks fluently. Her stock of Irish-language books is considered the best in the United States.

"A lot of Irish Americans are taking up the study of the language," Carter says.

"I actually have customers who have never been to Ireland who are fluent in Irish. For some of them, it's more of a living language than it is for many Irish people. Many of them were raised by parents and grandparents who were native speakers and they grew up hearing the language."

Carter stocks dozens of books and tapes on the Irish language, including "Beginner's Irish Dictionary" (Gill and MacMillan, 1990) and a cassette and phrase-book combination, "Enough Irish to Get By" (Interlingo 1989).

Carter singles out "The Irish Piper" by Jim Lattimer and John O'Brien (Scribners, 1991), a twist on the Pied Piper story, as the best current Irish children's book. Those awaiting the birth of an Irish child might want "Irish Names" by Donnchadh O'Corrain and Fidelma Maguire (Lilliput Press, 1990), which features only native Irish names.

But of all the books about Ireland and the Irish that Carter has, the one she recommends without reservation is James Joyce's "Dubliners" (Penguin).

"The Dubliner he described hasn't changed," says Carter proudly of Joyce's 1916 short-story collection. "That book could be written today."

For further information, including a free catalog, contact Irish Books and Graphics, 580 Broadway, Room 1103, New York, N.Y. 10012 or call (212) 274-1923.



Photo courtesy of Everett Potter

Angela Carter is owner of Irish Books and Graphics in Manhattan's SoHo district

Press, 1987).

Carter has little time for a current best seller about Ireland, "A Day in the Life of Ireland" (Collins Publishers, 1991). It's a collection of photographs of Irish people taken by 75 world-renowned photographers on a single day, May 17, 1991.

"I hated it," said Carter, who admits she nevertheless keeps a few copies on a bottom shelf in case anyone asks for it.

The problem, she says, is that like so many other books, it portrays Ireland as a quaint rural country peopled by eccentrics.

"It's like they went around looking for freaks and they found them. It's an outrage to see money spent that way, given to famous photographers to roam around the country, when we have young Irish photographers and artists over here in New York, waiting tables to make a living."

Instead, Carter recommends another best seller, "Living at the Crossroads" by John Waters

(BlackStaff Press, 1991), a look at current Irish politics and journalism. She also singles out the recent novel "Amongst Women" by John McGahern (Viking, 1990) and a classic short-story collection, "The Road to Bright City" by Máirín O'Caighain (Poolbeg Press, 1981).

## Finished horseback riding? Then try white-water rafting

By GENE AND ADELE MALOTT  
New York Times Travel Syndicate

**DEAR TMT:** May I ask just one question: Do people at age 68 still ride horses?

It has long been a dream of mine and I now am free to pursue it, but I must be sensible . . . mustn't I?

Mildred Becht  
Piscataway, N.J.

**DEAR M.B.:** What on earth is "sensible," anyhow? Sure, go for it!

You might want to start with a dude-ranch vacation. In a week at a good dude ranch, travelers learn to be comfortable on a horse, how to take care of one and what kinds of riding opportunities are offered.

Dude-ranch vacations are good for singles too, if you don't have a friend to take along who wants to share the good times riding. In a group activity such as dude ranching, single travelers seldom feel left out.

For a start we'd recommend a jaunt to a fairly small ranch in the West, perhaps in Wyoming, around the scenic Shoshone country west of Cody.

But there are great dude ranches just about everywhere in the country. To see what's available, order a \$3 copy of the Dude Ranch 1992 Vacation Directory from the Dude Ranchers' Association, P.O. Box 471, LaPorte, Colo. 80535.

Also, ask your local travel agent to get information from Fitis Equestrian Travel, a travel wholesaler that specializes in horse trips for seniors.

After the riding experience, the whole world of soft-adventure travel may suddenly be tempting.

Several Idaho outfitters offer senior discounts on 1992 white-water raft trips, with savings ranging from \$50 to \$200 per person for those age 50 and older.

One is Scott Faskin, the owner of



Judy Cote, owner of Tanque Verde Ranch in Tucson (on foot) is shown with her friend Marlis Rogers getting ready for the day's trail ride.

to be the motto for Idaho river runners: "We guarantee two things: You'll get wet. And you'll have fun."

Among the outfitters who offer special discounts to senior vacationers are:

■ Mackay Bar Wilderness River Trips (3190 Airport Way, Boise, Idaho 83705; 208-344-1881); discounts of 25 percent to travelers age 49 and older on five-night Salmon River trips that include four nights of camping out.

■ Sun Valley Rivers Co. (P.O. Box 1776, Sun Valley, Idaho 83353; 208-726-7404); discounts of 10 percent or more to travelers age 49 and older on steelhead-trout fishing trips on the upper Main Salmon River near Stanley, Idaho.

■ Hughes River Expeditions Inc. (P.O. Box 217, Cambridge, Idaho 83610; 208-257-3477); discounts of 10 percent to travelers age 49 and older on three- to six-day white-water river trips on the Snake and Salmon rivers.

■ Oregon River Experiences Inc. (18800 N.E. Trunk Rd., Dundee, Ore. 97115; 503-538-3358); discounts of 10 percent to rafters age 60 and older on trips down various rivers in Idaho and Oregon.

■ Warren River Expeditions Inc. (P.O. Box 1367, Salmon, Idaho 83467; 208-756-6387); discounts of 10 percent during September to travelers age 49 and older on floats.

The river season in Idaho runs from late May through September, so there is plenty of time to write for a catalog and select a trip. All these outfitters are veteran river runners with first-class credentials.

To study the range of trips, get a free directory from the Idaho Outfitters and Guides Association, P.O. Box 95, Dept. NYT, Boise, Idaho 83701 or call (208) 342-1919.

The vacations range from one-day floats to six-day adventures on wild river stretches and have an activity level that can be anything from gentle to jolting.

**SATELLITE TV SYSTEMS**  
Over the years, we've seen dozens of satellite dealers come and go. Trust us for all your satellite needs. We'll install you today, and be here to service you tomorrow.  
**J.C. Sound, Inc.** (800) 347-6460 • Sales (313) 243-6460 • Service  
Get Rid of Cable! **HTS** EXCELLENCE BY DESIGN  
SAME LOCATION FOR 12 YEARS

**Last Week!**  
**Steam Carpet Cleaning,**  
**2 rooms and a hallway \$39.95**

Hudson's will steam clean 2 rooms and a hallway for only 39.95. Or, shampoo plus steam cleaning for heavily soiled carpet, only \$10 more per room. Find similar savings on upholstery cleaning. We'll choose the best method and cleaning solutions for your particular fabrics, including delicate dry-clean-only upholstery. We'll even clean leather furniture and Oriental rugs at a special savings.

Call 948-0001, Monday through Friday from 8 a.m. to 5 p.m., or Saturday from 8 a.m. to 3 p.m. for an appointment. Sale ends April 21.

We can apply 3M Scotchgard® and Du Pont Teflon® to help your carpet and upholstery resist soiling and staining in the future. Ask about our special prices on area and Oriental rugs. Rooms over 250 sq. ft. and combined living/dining areas count as two or more rooms. There is an additional charge for sectional and modular pieces of furniture and certain types of fabrics.

**HUDSON'S**



Sharon Condon,  
Feature Writer 349-1700

# RECORD DIVERSIONS

## 6B

THURSDAY  
April 16, 1992

## Kinsella to appear locally

W.P. Kinsella, whose best-selling novel *Shoeless Joe* formed the basis of the movie *Field of Dreams*, will appear for a reading and signing of his newest baseball novel, *Box Socials* (Ballantine), Tuesday, April 21 at 7 p.m., at Borders Book Shop in the Novi Town Center.

Already a best-seller and literary success in Canada, where it was published last fall, *Box Socials* paints a comic and colorful portrait of North American life in the 1940s. It is set in the small towns and ball fields of Alberta and is filled with quirky, rowdy, hot-blooded characters.

Kinsella has published 11 acclaimed short story collections and has received numerous writing awards, including the Houghton Mifflin Literary Fellowship Award, the Books in Canada First Novel Award and the Canadian Authors Association Lifetime Prize for Fiction. He travels extensively across the country to give some 50 readings a year. When he isn't writing or making appearances, Kinsella scouts for the Atlanta Braves along with his wife, Ann Knight. They live in the Pacific Northwest, dividing their time between homes in British Columbia and California.

In addition to *Box Socials*, extra copies of *Shoeless Joe* and Kinsella's other bestselling novel, *The Iowa Baseball Confederacy*, have been ordered for his appearance at Borders.

Borders Book Shop is located in the Novi Town Center, off Novi Road, just south of I-96.



Photo by HAL GOULD

## Simply wizard

A musical version of *The Wizard of Oz* recently finished a successful run at the Marquis Theatre in downtown Northville. Lynne Sher-

wood, above, starred as Dorothy. For a run-down on other chances to see live theater in the community, see the listings below.

## Entertainment Listings

### Music

**GITFIDDLER CONCERT/WORKSHOP SERIES:** The Gitfiddler Music Store, 302 E. Main, offers a concert/workshop the last Friday of each month. For information or reservations call 349-9420. Each concert runs from 7:30-9:30 p.m.

Schedule includes: April 24, Irish folk musician Marianne Skrent, \$6.50; May 29, classical guitarist Ken Puterbaugh, \$6.50.

**STARTING GATE:** The Starting Gate Salon offers live music every Friday and Saturday night from 9 p.m. to 1:30 a.m.

The Starting Gate is located at 135 N. Center St. in downtown Northville.

**COMMUNITY CHORUS:** Join the Plymouth Community Chorus as it searches for Bill Bailey during the spring concert titled "Destination: Down Home."

In a change for the chorus, the performances will be at the First United Methodist Church of Plymouth, on North Territorial Road, in a "cabaret"-style setting. The concert will include "The Boy from New York City," "Oklahoma!," "Please Mr. Postman," "Grandma's Feather Bed," and "Route 66."

Concerts will be Friday and Saturday, April 24 and 25, at 8 p.m.; and 4 p.m. Sunday, April 26. Tickets are limited, and are on sale now at Sideways in Plymouth; or call 455-4080.

**CHURCH CONCERT SERIES:** The First Presbyterian Church of Northville presents its 1991-92 concert series. The remaining schedule is as follows:

- Men and Boys Choir of Christ Church Grosse Pointe, D. Frederick DeHaven, conductor, in a concert of English Cathedral Music. Sunday, May 17, at 4 p.m.

Tickets are \$8 each. For more information call 349-0911.

**YOUTH PHILHARMONIC:** The Livonia Youth Philharmonic, three separate orchestras including several local residents, plays its spring concert at 3:30 p.m. Saturday, May 9, at the Smith Theater on the Orchard Ridge Campus of Oakland Community College.

Tickets are \$5 for adults, \$3 for students and seniors; family rate, \$10. For more information call 453-8887.

Local members include, in the Philharmonic Orchestra, Amy Baxtresser and Beth Ganfield; in the Advanced String Orchestra, Lindsay Neuss, Noreen Hughes and Sophie Liao; and in the Junior String Orchestra, Janice Liao.

**MR. B'S FARM:** Mr. B's Farm, on

Novi Road north of Ten Mile, presents live music all week with no cover charge.

Sunday is a "Strings 'N' Things Jam" from 9 p.m. to midnight every Sunday night. Local artists get together for impromptu jams.

During April, the lineup is: Monday, Not Afraid, a band from the Sunday jam; Tuesday, Randy Bizer and Dave Ebersole; Wednesday and Thursday, the Bizer Brothers; and Friday and Saturday, Sittin' In.

Music starts at 9 p.m. For more information call Mr. B's Farm at 349-7038.

**WHISPERS LOUNGE:** Whispers Lounge, in the Novi Hilton, is open Sunday through Tuesday, 11:30 a.m. to 12:30 a.m. and Wednesday through Saturday, 11:30 a.m. to 1:30 a.m. Live entertainment from 9 p.m. to 1:30 a.m. Tuesday through Saturday.

Through April 18, Rumplesstiltskin. April 21 through May 2, Heartbeat.

Monday evening is Jazz Monday from 8:30-11 p.m. at Whispers. Schedule includes, April 20, Steve Wood Quartet; April 27, Schunk, Starr, Dryden.

**VICTOR'S:** Where can you find an active Hammond organ, great music and good food? Answer: Victor's of Novi. Call 349-1438 ahead to find out if nostalgic Connie Mallett will be on keyboard.

Master of the Hammond, Mallett charms her audiences at Victor's with such favorites as "Misty," "New York, New York" and "Moonlight Serenade."

**PIANO MAN:** Pianist Tom Altenburg is now performing nightly at the Country Epicure Restaurant, Tuesday through Saturday. Crowds are welcome to sing along beginning at 7 p.m. each night.

Country Epicure is located at 42050 Grand River between Meadowbrook and Novi roads. For more information call, 349-7770.

**WEEKNIGHT JAZZ:** Home Sweet Home restaurant, on Nine Mile just east of Novi Road, offers live jazz every Wednesday from 8-11 p.m.

Performances are by the Buddy Budson Band with featured vocalist Eric Brandon. Often local jazz stars like Ursula Walker and Marcus Belgrave sit in as well.

There is no additional charge for the performances. For more information, call the restaurant at 347-0095.

### Theater

**BRIGHTON BEACH MEMOIRS:** The Plymouth Theatre Guild presents Neil Simon's *Brighton Beach Me-*

*moirs*, an autobiographical portrait of the playwright as a teenager and his family in lower middle class Brooklyn.

Performances are at 8 p.m. on Fridays and Saturdays, May 1, 2, 8, 9, 15, and 16; and at 6 p.m. Sundays, May 3 and 10. Tickets are \$7 at the door or \$6 in advance; \$1 discount for playgoers 62 and over and 18 and under. Advance tickets available at Penniman Deli and Sir Speedy Printing in Plymouth, or by mail at P.O. Box 451, Plymouth, MI 48170.

Performances are in Northville at the Water Tower Theatre on the campus of Northville Regional Psychiatric Hospital, 41001 Seven Mile. For more information call 349-7110.

**MURDER MYSTERIES, OPERA AT GENITTI'S:** Genitti's Hole-in-the-Wall Restaurant continues to present its Murder Mystery and Verdi Opera Dinner Theatre performances.

Genitti's now has three different production companies performing three different Murder Mystery Dinner Theatres. Every Friday evening at 7:30 p.m. separate performances are planned in separate dining rooms. Reservations are required for all shows.

Special performances of the Murder Mystery Dinner Theatre are now available for large groups of people any day of the week, day or evening, lunch or dinner time.

Dinner is served. As the crime unfolds during the performance, the guests try to discover who "committed the murder" through clues given out during heated exchanges between cast members. Small gifts are awarded to those who correctly guess the identity of the murderer.

The "Verdi Opera Dinner Theatre" is now scheduled the third Thursday of every month at 7:30 p.m. All arias are performed by the Verdi Opera Theatre of Michigan. Special performances are available for large groups. Reservations are required for all shows.

Genitti's "Hole-in-the-Wall" restaurant is located in downtown Northville at 108 East Main St. just east of Center Street (Sheldon Road). The Murder Mystery Dinner Theatre and the Verdi Opera Dinner Theatre including the seven-course dinner costs \$25 per person (including tax and tip).

Please phone 349-0522 or fax 349-4641 for reservations. Group rates are available. Large parties can be accommodated for any performance. The Genitti's Gift Shop will be open for dinner guests. Valet parking is available during the evening.

### Art

**LOCAL ARTISTS EXHIBIT:** Theresa Politowicz Heires and

Denise Victoria Catt are among 62 artists and craftspeople appearing at the 24th Westacres Artist Market, from 10 a.m. to 5 p.m. Saturday, May 2 in West Bloomfield.

Politowicz Heires of Northville is a returning favorite to the show. Her watercolors of birds and wildlife are detailed yet softly romantic.

Catt of Novi, new to the show, creates one-of-a-kind clothing. Some of her fabrics she hand-paints.

The Westacres Artist Market is located at the Westacres Clubhouse, Westacres Drive east of Union Lake Road, south of Commerce Road. Free admission. For more information call 360-2182.

**GATE VI GALLERY:** The Gate VI Gallery is located in the atrium of the Novi Civic Center, 45175 W. Ten Mile.

### Literature

**BORDERS:** The following events are scheduled at Borders Book Shop in the Novi Town Center:

- In honor of Earth Day (April 22), Northville's Kathleen Ripley Leo and Brighton's Dan Minock will read poetry in honor of nature at 7 p.m. Wednesday, April 22.

- Wednesday, April 29: "The New Immigrants" — a lecture by Sidney M. Bolkosky from his book *Harmony and Dissonance: Voices of Jewish Identity in Detroit, 1914-1967*. (Wayne State) Sign up at Information.

- Eleveny-fun: As space is limited, please sign up in advance for all children's programs. The fun begins at 11 a.m. on Saturdays, as follows: April 18, Cheering Up a Princess — The Michigan Opera Theatre presents this delightful opera about a bored princess who finds excitement in the library.

- April 25, Sign Language Saturday — Tales from the Orient, with Kim and Mary.

- April 26, Sunday Funday — Meet Clifford the Big Red Dog and get his paw-tograph.

### Karaoke

**GETZIE'S PUB:** Getzie's holds "Karaoke Nights" on Tuesdays, Thursdays and Saturdays starting at 9 p.m.

The pub is on Main Street at Hutton.

**NOVI BOWL:** Novi Bowl on Novi Road above Eight Mile offers karaoke every Friday and Saturday between 8:30 p.m. and 12:30 a.m.

Submit items for the entertainment listings to The Northville Record, 104 W. Main, Northville, MI 48167; or fax to 349-1050.

 NR	<b>New Address? Newly Engaged? New Baby?</b>	<b>WELCOME WAGON</b> Can help you feel at home
	Suzanne Hansknecht Representative (313) 348-9531	Answering Service (313) 356-7720

# Easter Service begins at 11 a.m.

This Easter, Mountain Jack's is serving all of your favorites—including the *best prime rib in town*. Join us for dinner beginning at 11 a.m.. Reservations recommended.

SOUTH FIELD  
577-0570  
ANN ARBOR  
465-1154  
WARREN  
574-1040  
LAKESIDE  
263-5001  
BLOOMFIELD  
554-8991

**MOUNTAIN JACK'S**  
PRIME RIB • CHOICE STEAKS

TROY  
(616) 792-01

LIVONIA  
(588) 5555

HARPER WOODS  
881-1993  
FARMINGTON  
476-5555  
DEARBORN  
562-9800  
ROSELVILLE  
294-0500  
ALBURN HILLS  
540-0585



Cheryl Tiegs 20

## 40% off eyeglasses

Right now you can save 40% when you buy a complete pair of eyeglasses with our Ultralight lenses. Choose from hundreds of fashion frames like Cheryl Tiegs, Stetson and more. Plus, Ultralight lenses are our lightest, thinnest, polycarbonate lenses with ultraviolet protection. Come in now for great values in fashion eyewear.

## 2 for \$99 contact lenses!



Get two pair of DuraSoft® 2 Colors for Light Eyes daily wear contact lenses for just \$99. Choose from Sky Blue, Jade Green, Aquamarine - six lovely hues in all. Then choose again! Two beautiful looks - one beautiful price!

Dispensing of eyewear requires a valid prescription. Eye examination and care materials, if necessary, are not included. Contacts available in powers to fit most wearers. Both pairs of contact lenses must be from the same prescription and you must purchase two pairs to qualify for this special price. Offers may not be combined with any other discount, coupon, insurance, vision care program or prior orders. Available at participating Montgomery Ward retail stores except where restricted by law. Offers end May 2, 1992.

### Eye Exams Available

**GET GLASSES OVERNIGHT!**  
FastFocus®

Order this morning, get most prescriptions overnight with FastFocus® from Montgomery Ward Optical. Some specialty lenses may take longer. Call for details.

**DEARBORN**  
13551 Michigan Ave.  
584-0500

**PONTIAC**  
Summit Mall  
682-4940

**SOUTHGATE**  
13665 Eureka Rd  
285-4400

**LIVONIA**  
29501 Plymouth Rd.  
427-1600

**SOUTHFIELD**  
Tel-Twelve Mall  
358-1200

**WARREN**  
28800 Dequindre Rd  
751-7500

**MT. CLEMENS**  
Regional Shopping Ctr.  
791-2000

Eye examinations are available by Doctors of Optometry in most Montgomery Ward Stores. Or, we can fill your prescription just as your doctor ordered.

We are providers for most vision care plans.

Order cards welcome. Montgomery Ward store and Visa, MasterCard, American Express or Discover Card.

**Montgomery Ward  
OPTICAL**

CELEBRATE AN AMERICAN TRADITION  
**50**  
YEARS OF  
**U.S. SAVINGS BONDS**





Scott Daniel,  
Sports Writer 349-1700

# RECORD SPORTS

# 7B

THURSDAY  
April 16, 1992

## Tracksters beat Churchill, Novi

By SCOTT DANIEL  
Staff Sports Writer

The boys track team went two-for-two last week with wins over Novi and Churchill.

The Mustangs won Thursday's matchup against Livonia by a narrow margin, 76-61.

According to coach Dennis Faletti, one of the highlights of the day came in the discus. Sophomore John Gatti won the event with a toss of 147-6 1/2. "That's a pretty good throw," Faletti said. "He had another throw of 160 feet, but it didn't count. He should break the school record this year."

The field events started off strongly in the Mustangs.

Long-jumper Jamie Miller won with a 20-8 1/2. Brian Dugonski was third.

Senior Chris Lehr placed second in the high jump as he cleared 6'. Gatti came back to win the shot put with a toss of 45-1.

Brett Butz won the 110-meter hurdles in 15.9. He took second in the 300 hurdles with a time of 43.0.

Dugonski was the winner of the 100-meter dash with a time of 11.5. Rick King placed third in 11.9.

Northville won the next four consecutive events.

The 800-meter relay team of Ryan Huzjak, Rob Subotich, Lehr and Miller finished ahead of Churchill

The win improved Northville's overall record to 4-0 overall. They are 2-0 in the conference.

**NORTHVILLE 86, NOVI 80:** The Mustangs used nearly a dozen first-place finishes to beat the 'Cats and Redford Union in a tri-meet April 7.

Lehr took the high jump by clearing 5-10. Miller was the winner of the long jump with a leap of 20 1/2.

Butz easily won the 110-meter hurdles in 15.7. He also won the 300-meter hurdles in 43.7.

The relay team of Dugonski, Huzjak, Hemp and Miller won the 400 in 46.6.

Cuadra took the 400-meter run in 53.6. He also won the 200 in 23.80.

Gatti won both the discus and the shot put. He had throws of 132-3 and 43 1/2 respectively.

The 1,600-meter relay team of Huzjak, Subotich, Miller and Lehr won in 3:36.50.

with a time of 1:33.90. The 400 relay was won by Dugonski, Huzjak, Matt Hemp and Miller in 46.0.

In the 1,600-meter run, Erik Goerke won with a time of 4:59.60. Brandon Cuadra was the winner of the 400-meter run in 52.5.

The Mustangs swept the 200-meter dash. Cuadra won in 24.0. Dugonski was right behind in 24.2, and Hemp was third in 24.3.

Mark Ritter won the 3,200-meter run in 10:52.40.

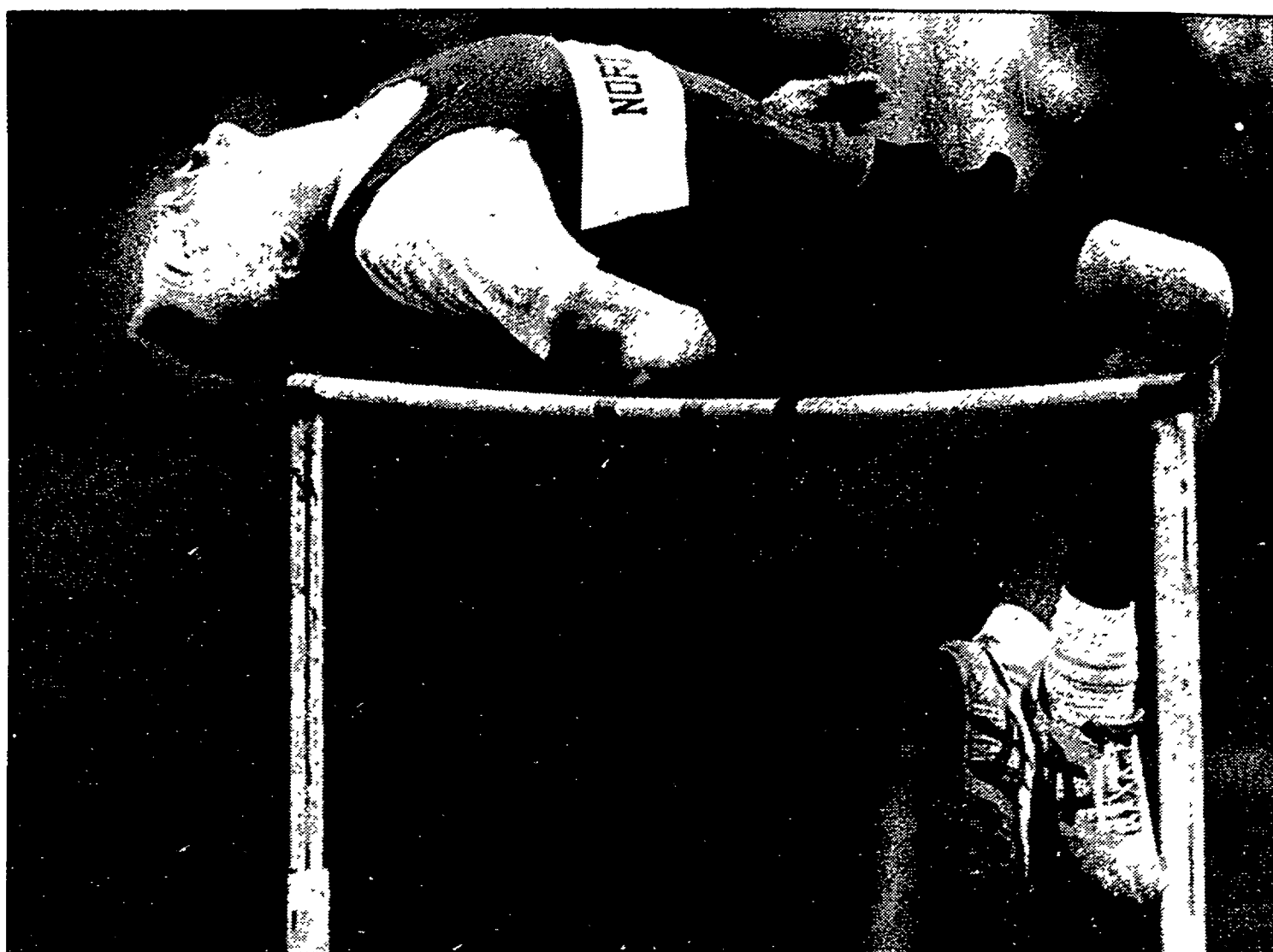

Chris Lehr placed second in the high jump against Churchill.

Photo by BRYAN MITCHELL

## Netters whip Novi, North Farmington, Stevenson

By SCOTT DANIEL  
Staff Sports Writer

It's getting serious.

Northville is threatening to run away with its border battle with the Wildcats. First, it was basketball. Then soccer. Now tennis!

The Mustangs used superior depth and one of the state's best brother combinations to hand Novi a 6-1 setback Thursday.

Novi played the Thursday match without its best player, Mark McGrew. The sophomore was in Florida competing at a national event.

Even with McGrew, Novi coach Jim Newbold said the Wildcats probably wouldn't have won the match.

Northville's Mark Schwagle, who has finished second in the state two years in a row, gave McGrew his only loss as a freshman.

Matt Butler moved up to the No. 1 spot in his teammate's absence. Although he played well, Schwagle blanked the senior with scores of 6-0.

Northville freshman Matt Schwagle went up against the 'Cats' Brennan Sicks. The Mustang prevailed 6-2, 6-1.

The final two singles matches produced similar results. Tim Wheeler fell to Brad Smith 6-2, 6-1 and Northville's Britt Davis beat Curt Speerschneider twice by 6-2 counts.

Novi's lone victory came in the second doubles match.

"I'm very happy about the week. It's one of the goals we talked about (a perfect season). If the kids can continue to play well I think it's possible."

DICK NORTON  
Tennis Coach

**NORTHVILLE 5 NORTH FARMINGTON 2:** The April 8 matchup was the second win in three days for the Mustangs over a Western Lakes Activities Association opponent.

Northville edged Livonia Stevenson 4-3 on April 6 at home. Coach

Dick Norton was excited about the Mustangs' 4-0 start on the season.

"I'm very happy about the week," he said, adding that a perfect season may be attainable. "It's one of the goals we talked about. If the kids can continue to play well I think it's possible."

possible."

The Schwagle brothers had little trouble with the Raiders' top two singles players. Mark won 6-1, 6-0 while Matt won 6-2, 6-0.

Smith, in the No. 3 spot, won twice by 6-1 margins. Davis closed singles action with a three set victory, 6-7 (5-7), 6-4 and 6-0.

Northville lost two of three in doubles competition. Matt Telepo and Rob Kukainis were the Mustangs' lone winners.

**NORTHVILLE 4, STEVENSON 3:** The Mustangs used last-match heroics by Telepo and Kukainis to pull out the victory. Norton said he expected a hard-fought match.

"I usually figure them for a tough match," he said. "It's a big school with lots of kids. They always find a few good ones."

The match was as close as it could get.

The Schwagles started out on a positive note for Northville. Mark swept his opponent 6-0, 6-0 and Matt won almost as easily 6-0, 6-2.

The Mustangs' final singles victory came from Smith, 6-1, 6-3. Davis fell 6-1, 7-6.

Stevenson continued its rally by taking the first two doubles matches. But, Telepo and Kukainis came back to win in three sets 4-6, 6-0 and 7-6 (7-3).

"I'm very optimistic about how things are going," Norton said.

## Mustangs get sweep, knock off Western

By SCOTT DANIEL  
Staff Sports Writer

The Mustang baseball team gave fans plenty to cheer about Friday in its two-game sweep of Redford Union at home.

A combination of timely hitting in game one and superb pitching in game two boosted Northville's season record to 3-1. After dropping their opener April 6, the Mustangs have gone on a three-game win streak.

"I'll take any victory any way I can get it," said coach Tim Cain.

Trailing 7-6 in the bottom of the seventh, the Mustangs rallied to take the first game. But it wasn't easy.

The Panthers collected two outs to start the inning. Joey Staknis then singled. Rick Biermann pinch-run for the junior and promptly stole second. After a walk, Fred Swarthout doubled in Biermann to tie the score at seven.

Two batters later, sophomore Neil Yaeke singled to right to win the ball game. The Northville bench erupted in joy.

"It was a great win for us," Cain said.

Northville didn't get to enjoy the victory for long. Because of darkness creeping in, the teams quickly re-loaded for game two.

John Farrar, who was the winner in game one, stayed on the mound to open the nightcap.

This one was decided by a five-run Mustang third inning. Northville used three doubles to put Redford Union away.

The Mustangs won 5-1. The game was called after five innings because of darkness.

Eric Shaw got the win in relief of Farrar. Chuck Apligian pitched the final inning for a save.

NORTHVILLE 11, WESTERN



Photo by HAL GOULD

Andy Smojver delivers a pitch.

**5:** The Mustangs had their collective hitting shoes on for the April 9 game against Walled Lake.

Northville pounded out 10 hits, including a pair of home runs. Starting pitcher Staknis also turned in a fine performance as he held the Warriors in check long enough for his 'mates to build up a comfortable lead.

The teams traded runs in the first

inning of the game, which was held in Northville.

After recording a strikeout of Western's lead-off hitter, Staknis was touched for a run on a pair of back-to-back doubles. The junior right-hander got out of the jam without further damage. A walk, single and

Continued on 9

## Kickers crush South Lyon 7-0, ranked seventh in Michigan Class A

By SCOTT DANIEL  
Staff Sports Writer

Seven appears to be the Mustang soccer team's lucky number this year.

First, Northville whipped the Kensington Valley Conference's South Lyon 7-0 Friday. Then, on Monday, the coaches' association ranked the Mustangs as Michigan's seventh best team.

"We are really happy about the ranking," said coach Bob Paul.

Four of the Western Lakes Activities Association's 12 teams are among Class A's top 10. Stevenson, Salem and Canton join Northville in the rankings.

Against the Lions, goalkeeper Jessica Jones collected her fourth shut-out. The freshman continued her fine string of play, Paul said, noting that she boasts a measly 1.0 goals-against average.

"I think that says something for her performance in goal," he commented.

Jones was only tested three times by the Lions. Northville outshot South Lyon 22-3.

"For the most part, it was a well-played game," Paul said. "We had very good ball movement. It was a good win for us."

Northville wasted little time in getting on the board. Val Schuerman scored with just 30 seconds gone by in the game.

The Mustangs scored three more goals in the half. Renee Androsian, Regan Wisely and Cindi Tolstedt collected the scores before the 20-minute mark.

Sue Morton and Katie Kohl, with two, scored Northville's second-half goals. Wendy Carroll, Nir' Cross, Schuerman, Karen Schwartz, Androsian, Kohl and Angie Schneider each collected assists.

The Mustangs now stand at 4-2-1 overall and 2-1-1 in the WLAA.

**NORTHVILLE 2, NORTH FARMINGTON 0:** Although the Mus-



Photo by BRYAN MITCHELL

Jane Luterek in action.

Continued on 9

# Softballers fall in tourney, walk past Western 14-11

By SCOTT DANIEL  
Staff Sports Writer

The Mustang softball team continued its slow start last week by dropping three straight at a tournament hosted by Canton.

It was a particularly frustrating tournament for Northville. The Mustangs lost by a run twice and went to extra innings in the third game before falling.

Coach Frank Friemund saw a silver lining in the narrow losses: He noted that the tournament featured top-notch competition.

"I think we found out that we (are) a good team," Friemund commented. "We played a lot of good teams."

Northville stands at 1-4 on the season.

The tough day started against Western Lakes Activities Association rival North Farmington. If not for the bottom of the fourth inning, Northville would have easily won the contest.

The Mustangs jumped out to an 8-0 lead in the fourth.

After loading the bases, junior Christie Green singled in two runners. Kara McNeil and Laura Apligan followed with doubles to knock in two more.

The senior catcher then manufac-

tured a run on her own by stealing third and home. Starting pitcher Stacey Nyland also knocked in a run.

The Raiders came right back with eight of their own, however, in the bottom of the inning. Northville regained the lead, 9-8, in the sixth before North Farmington won it in the seventh, 10-9.

McNeil led the hitting attack, going 4-4 with a double and two RBIs. Kathy Lang had three hits and Nyland, who was also the losing pitcher, had two.

Game two, against the WLA's Salem, didn't get any better.

The game was knotted at the end of seven innings. The Rocks busted it open in extra innings for a 10-4 victory.

Northville got all of its runs in the first three innings.

Nyland struck the big blow in the first. Green walked to start the frame and she was then followed by singles from McNeil and Apligan. Nyland then scored all three with a double.

Salem came back with two in the bottom of the first. Northville's final lead of the day came in third.

Apligan reached base on a fielder's choice. Nyland then singled her to second. Apligan then stole third and home — again.

Friemund said his senior catcher

is something watch on the base-paths, even though she's not blessed with loads of speed.

"She gets it on her smarts," he explained.

Farmington Hills Mercy ended the Mustangs' day on an equally sour note.

Again, the game was tied after the regulation seven innings. In the ninth, though, Mercy scored the winner on a squeeze play at home. They won 3-2.

The Mustangs' only runs came in the fifth. Green reached on an error and McNeil blasted her in with a homerun.

**NORTHVILLE 14, WESTERN 11:** The Mustangs got their first win on the road Thursday.

It wasn't pretty. But it counted just the same.

"We played better in the tournament," said Friemund.

Northville mustered only two hits against Walled Lake. But they did draw 19 walks to count for the offensive explosion.

The Mustangs blew the game open in the fifth. Down 6-3, Northville rallied for nine runs. The Warriors could come no closer than three runs of the way.



Infielder Lori George makes a throw.

Photo by BRYAN MITCHELL

## Tracksters fall to Churchill, Baseline rival Novi

By SCOTT DANIEL  
Staff Sports Writer

The difference between winning and losing in track can be one or two events.

That was the case for the Mustang girls team Thursday against Western Lakes Activities Association foe Livonia Churchill. Northville failed to tally any points in both hurdle events and, subsequently, the Mustangs lost a heartbreaker to the Chargers 69-59.

"We did expect to do a little better," said coach Ann Turnbull. "But they do have a really strong team. They will probably finish in the top half (off the conference)."

The coach was encouraged by improved times in the meet, though. Michelle Splan, for example, cut 53 seconds from her time in the 3,200-meter run.

"Even though we lost, it was a good meet," Turnbull said. "The girls were running their best."

Northville took the top two spots in the long jump. Wendy Forster won with a leap of 14-8 1/2. Angie Tune was second with a jump of 14-2 1/2.

High jumpers Julie Buser and Lisa Almone were also one-two. Buser cleared 4-10 while Almone jumped 4-8.

Senior Mari Kissenger took first place in the shot put with a toss of 29-1 1/2. Neeta Saran was second with a 25-6 throw.

Michelle Fetterman was the Mustangs' top finisher in the discus. She improved by nearly 20 feet from the previous week with a throw of 78-2.

Forster came back to help Northville with a pair of wins.

In the 100-meter dash, she outdistanced the field with a time of 13.6. Adrienne Browne, Kissenger and Trish Lukomski joined Forster in the 800 relay and won in 1:54.80.

Browne won the 400-meter dash in 1:05.10.

In the 800 run, Marcy Bolger was second in 2:50.60. Lukomski won the 200-meter run in 28.7 while Kissenger placed third in 29.1.

Splan's time of 13:46.50 was good enough for second in 3,200.

The 1,600-meter relay team of Forster, Kissenger, Browne and Lukomski finished the meet on a positive note. The group won with a time of 4:37.40.

second in the 400 relay with a time of 55.2. The Mustangs also won the 3,200 relay in 12:04.

The 1,600-meter saw a third- and fourth-place finish by Northville. Laura Brown took third in 6:42.70 while Laura Thomas was fourth in 6:51.40.

Kissenger won the shot put with a toss of 28-2. Fetterman was third in the discus with a throw of 69-9.

Northville managed third-place showings in the 400, 800 and 200 runs. Buser and Bolger garnered the finishes with times of 1:10.6 and 2:48.90 respectively. Forster ran the 200-meter in 29.1.

Tune placed third in the 300 hurdles in 56.3. Splan took the three spot as well in the 3,200 meter run with a time of 14:18.60.

The Mustangs finished in second place in the final event, the 1,600 relay. The team of Tune, Buser, Kissenger and Browne ran a 4:36.40 race.

### NOW IN WYANDOTTE!

## VINYL SIDING

**\$2995** per sq. ft.

Colors: Sandalwood, Cream, Clay, Parchment, T-4 Brown Soffit, White Soffit

## SIDING WORLD

**FREE** Instruction Book

**Aluminum Coil Stock**  
24" x 50 ft. roll

**\$3995** roll

White + 16 other colors

**Seamless Gutters**  
Run to any length while you wait.

**69¢** ft.

027 Gauge N/A Cast City

**Dark Brown Vinyl Soffit**

**\$2995** sq.

**Aluminum Soffit**  
SVP-10 white and colors

**\$5695** sq.

**Vinyl/Replacement Windows**  
Till in Easy Cleaning Trendsetter

**\$7995** ea.

**Custom Trim**  
Bring in your measurements. We will custom-fit your trim. Any color, any shape

**DETROIT**  
6450 E. Eight Mile Rd.  
Detroit, MI 48215  
891-2902

**PONTIAC**  
5437 Dixie Hwy.  
Waterford, MI 48090  
623-9800

**LIVONIA**  
29455 W. Eight Mile Rd.  
(1 mi. S. of Middlebelt)  
478-8984

**INKSTER**  
3000 Middlebelt  
(1 mi. S. of Inkster)  
728-0400

QUANTITIES LIMITED - One Sq. 100 Sq. Ft.

## ARMSTRONG

High-Performance, not high priced!

### Coronet Ultra-Trac

- 40,000 Mile Limited Treadwear Warranty
- Free Road Hazard Replacement Coverage
- Crossover All Season Tread
- A High-Modulus Rubber Compound Built in the Tire's Sidewall that Optimizes Ride, Handling and Performance
- Polyester Steel Radial - Whitewall
- Complete Reinforced Tread Area
- Complete Size Coverage (18 sizes)
- Available in 70-75-80 series

CORONET ULTRA-TRAC		CORONET ULTRA-TRAC 70 SERIES	
P155/80R13	39.00	P175/70R13	42.62
P165/80R13	42.43	P185/70R13	44.30
P175/80R13	43.46	P195/70R13	46.40
P185/80R13	44.38	P185/70R14	49.32
P185/75R14	47.35	P195/70R14	50.00
P195/75R14	50.00	P205/70R14	53.14
P205/75R14	51.25	P215/70R15	59.83
P215/75R14	53.00	P225/70R15	61.00
P205/75R15	55.25		
P215/75R15	56.35		
P225/75R15	57.22		
P235/75R15XL	59.00		

**FREE MOUNTING**  
Additional Charge for Balancing and Valve Stems

## BINGHAM'S SUPER SOFT CLOTH

# AUTO WASH

ASK ABOUT:

- 5 for 4 Pass Books
- Yearly Passes
- Company Accounts
- Corporate Accounts

**Watch for Our Manager Specials**

**We Wash Trucks & Vans**  
Wheelbrite or Air Freshener \$1.00

**\$1.00 OFF**

Your Next Deluxe, Premium or Ultimate Wash Purchase

Expires 6-30-92  
One Coupon Per Wash.  
Not Valid With Any Other Offer.

### Bingham's Auto Service & Soft Cloth Car Wash

Automotive Hours: Mon.-Fri. 7 a.m. to 6 p.m.  
Sat. 8 a.m. to 4 p.m.  
FOOD SHOP & GASOLINE 24 HOURS

36251 Five Mile • Livonia  
East of Levan (Entrance in Rear)  
**464-8730**

Car Wash Hours: Mon.-Fri. 7 a.m. to 8 p.m.  
Sat. 8 a.m. to 8 p.m.  
Sunday 8 a.m. to 6 p.m.

**DON'T PAY MORE!**

**GET TO KNOW ONE OF YOUR MORE THAN 50 MICHIGAN, OHIO, & INDIANA OFFICE PROS**

**EVERY DAY LOW PRICES**

**BIC**

**SAVE 79% EVERY DAY!**

Bic Round Stic Pen Available in black, red, and blue (please specify).

OP-BIC-GSM11-XXX Med/Ln  
OP-BIC-GSF11-XXX Fine

**89¢** dz.

List \$2.40 dz.

**3M**

**SAVE UP TO 66% EVERY DAY!**

3M Box Sealing Tape 2" x 55 yards. Clear or Tan

OP-MMM-3690-2XXX

**69¢** rl.

List \$2.05 rl.

**C-Line**

**SAVE 53% EVERY DAY!**

Top Open Sheet Protectors 50 per box

OP-C-L-62037 Clear  
OP-C-L-62038 Mar

**\$375** bx.

List \$8.00 bx.

**SAUDER**

**SAVE 35% EVERY DAY!**

Sauder Shorewood Desk 42" x 24" x 28"

OP-SWC-5130

**\$4799** ea.

List \$73.95 ea.

**SMITH CORONA**

**SAVE UP TO 29% EVERY DAY!**

Smith Corona Correction Tape Lift-off Correction Tape

OP-SMB-59048

**\$319** ea.

List \$4.50 ea.

**3M**

**SAVE 45% EVERY DAY!**

3M Magic Transparent Tape A permanent invisible tape

OP-MMM-810-1 2X1296

**\$119** rl.

List \$2.18 rl.

**Cardinal**

**SAVE UP TO 70% EVERY DAY!**

Cardinal Clear-Vue Binders Available in white and black (please specify)

OP-CAD-0120X 1"

**\$189** ea.

List \$5.85 ea.

**TOPS**

**SAVE 65% EVERY DAY!**

TOPS Legal Pads Ruled pads in canary and white

OP-TOP-7532 8 1/2" x 11" Canary  
OP-TOP-7533 8 1/2" x 11" White

**\$369** dz.

List \$10.68 dz.

**LABELON**

**SAVE 53% EVERY DAY!**

Labelon Facsimile Paper 8-1/2" x 10"

OP-LAB-FR7-118

**\$1650** ct.

List \$35.04 ct.

**Labelon**

**SAVE 70% EVERY DAY!**

Labelon Facsimile Paper 8-1/2" x 10"

OP-LAB-FR7-118

**\$275** rl.

List \$5.84 rl.

**OFFICE PROS**

Prices, Merchandise, Availability: Office Pros reserves the right to change prices, merchandise, and availability without notice. Prices shown are suggested retail prices. Actual prices may be higher or lower. Action Warehouse and Office Pros do not discriminate in advertising or in the sale of products. Due to merchandising policies, distributor or manufacturer shortages, some items may be out of stock. Items shown at all times. However, most items can be ordered and a Rush Order issued. Rush orders are subject to availability in all colors listed. Retailer reserves the right to limit quantities of advertised products and to substitute items of equal or better quality. Some items may require assembly. Ad code: DTSPROC04/532

**BRIGHTON & MILFORD AREA**

**BRIGHTON OFFICE & ART**  
Brighton Mall, Brighton • Ph 229-2979  
**THE VILLAGE STATIONER**  
400 N. Main St., Milford • Ph 685-3291

**ROYAL OAK AREA**

**KELLY OFFICE MACHINES**  
600 S. Washington  
• Phone 547-3120  
• FAX 547-3661

**SUBURBAN PRINTERS**  
520 N. Main Street  
• Phone 544-8000  
• FAX 544-8005

**NOVI FARMINGTON AREA**

**THE OFFICE CONNECTION**  
42200 Grand River  
• Phone 1-800-9PAPERS  
• FAX 1-800-972-PENS

**ROCHESTER HILLS AREA**

**THOM OFFICE PRODUCTS**  
2010 W. Auburn Rd. (Crooks & Auburn)  
• Phone 853-6111  
• FAX 853-7076

**SOUTHFIELD AREA**

**DAVIDS**  
22310 Telegraph  
• Phone 352-6100  
First National Bldg  
• Phone 961-4420



## Athletes of the Week



Joe Staknis



Mari Kissenger

**JOE STAKNIS:** A junior righthander, Staknis was outstanding in Northville's win over Walled Lake Western. He pitched into the seventh inning against the Warriors, giving his teammates time to generate enough offense to win the ballgame. Staknis gave up eight hits, mainly in the late innings after tiring, while striking out two and walking two.

**MARI KISSENGER:** The senior has started the season in strong fashion for coach Ann Turnbull. Against Churchill last week, Kissenger took first place in the shot put with a toss of 29-1 1/4. She was also part of a winning 800-meter relay team. Kissenger won the shot put against Novi with a toss of 28-2.

## League Line

**GIRLS UNDER 12:** Arsenal No. 1 lost 5-0 April 5 to Plymouth No. 2d. MVP of the game was Kate Varner on offense. The team is 0-1 on the season.

**GIRLS UNDER 10:** Northville Arsenal No. 1 lost to Novi No. 1 by a count of 3-2 on April 4. Kelly Modetz and Chris Argenta both scored in the defeat. Lauren Reese and Beth Fischer were MVPs. Goals: Colleen Thompson played a good game as well.

Northville United No. 2 outbattled South Lyon No. 1 by a score of 1-0. MVPs were Janet McDonald on offense and Cecelia Boggess on defense. The team is 1-0 on the season.

**GIRLS UNDER 14:** Plymouth No. 2 beat Northville Express No. 1 April 4, 2-0. Jodie Brown, Michelle Mackinder and Kathy Wysocicki were MVPs.

## SCOREBOARD

### Recreation

RECREATION	
Adult Volleyball	
Monday night	
Co-ed competitive	
High Rollers	29-4
Dg Em's	25-8
National	18-15
Guardian Photo	17-16
KORTS	15-18
Side Out	12-21
Wreckers	10-23
Gators	6-27

Women's competitive	
J.B. Pub I	27-6
Stammers	23-10
Starting Gate	19-14
Seders	18-15
J.B. Pub II	17-16
NM Hairs	15-18
Sweet Seders	12-21
Dream Team	1-32

Wednesday Night	
North	
DGE	29-10
Volley Revue	26-13
Stammers	25-14
SNAPU	20-19

Athletes Foot	
Wlys	19-20
Spikers Alley	15-24
On-Line	14-25
	9-31

BASKETBALL	
Men's Division I	
J.P. Pub	9-1
Zone Troopers	7-3
Triple Tri	6-4
Nigel Precision	5-5
Burlington	2-8
Question Mark	1-9

C & J	
Park Place	3-7
Ultions	3-7
	1-9

## Kickers fall to top-rated Stevenson

Continued from 7

tangs appeared to dominate the game April 8, Paul said it was less than the team's best effort.

"I don't think anybody was happy with the performance we put up against North Farmington," he said. "It wasn't one of our better games."

Paul said he felt there were three reasons for the sluggish performance.

The team experienced an "emotional letdown," he commented, after a tough 2-1 loss to Stevenson two days before. The coach added that the Mustangs may have been looking

past the Raiders, who aren't considered one of the conference's better teams. Lastly, Paul said, the game was played on a football field, which is narrower than a soccer field.

"The game changes a lot," he explained. "There is less strategy and it's more kick-and-run. They knew what they had to do to win. It just wasn't a pretty game."

Schuerman gave Northville all the offense it needed with a goal at the 33-minute mark of the first half. She took a pass from Cross about 18 yards from the net and put it in just under the post.

Androsian got the Mustang's final

goal. She scored, with an assist from Tolstedt, 25 minutes into the second half.

**STEVENSON 2, NORTHVILLE 1:** Despite the loss, Paul said the Mustangs played an excellent game.

The coach called the Spartans "probably the most talented in the state." The contest was a confidence booster, Paul added.

"We thought it was an extremely strong game for our team," he said. "The girls have a lot of confidence now that we can do well against them."

Livonia got both of its goals in the

first half. Paul said the Mustangs' game plan was to play tight defense.

"We tried to frustrate them with tight marking," he said.

Schuerman broke the shutout with 25 minutes gone in the second half. She snapped a 25-yard kick that the Stevenson goalie stopped but failed to cover up. Schuerman followed her shot and kicked in the net to cut the lead to 2-1.

Northville couldn't tally again, however. Paul said he was encouraged in defeat.

"We can be a strong team in the state," he said. "We can make a run for it on any given day."

## Baseballers stomp Walled Lake

Continued from 7

sacrifice fly scored Northville's Danny Walsh to tie the game at the end of the first.

The Mustangs took the lead for good in the second.

Ryan Millsap led off with a walk. After stealing second, the junior attempted to heist third. He scored on a

throwing error by Western's catcher. Northville scored at least twice in every inning following the second.

Home runs by Kevin Shaw and Millsap accounted for four runs.

Walled Lake scored three times in the sixth. They added a run in seventh.

Staknis went 6 and 1/3 innings for the victory. Tom Busard got the final

two outs and squelched a Warrior rally.

**FRANKLIN 7, NORTHVILLE 6:** The Mustangs looked as if they would begin the '92 campaign with a win, but Livonia rallied for four runs in the fourth and fifth innings to beat Northville.

The Mustangs, on the road,

opened with a 6-3 lead after three innings. Swarthout, Apligian, Millsap and Kevin Shaw all collected RBIs.

Starting pitcher Steve Christenson tired in the fifth and sixth and was the loser. The junior went the distance, striking out five and walking only three.

"Being the first game, I wanted the victory," said Cain. "But overall, it was a decent game."

## Pre-Season Sale

**WE CARRY A COMPLETE LINE OF ALUMINUM POOLS**  
MADE IN AMERICA

**ALL MARINER POOLS INCLUDE:**

- FILTER & PUMP
- SET-IN VINYL LINER
- STEEL BRACING
- SAFETY FENCE & STAIRS
- HUGE SUN DECK
- POOL LADDER
- FREE VACUUM CLEANER

**MARINER**  
O.D. 16'x31'  
SWIM AREA  
15'x24'

**BLUE WATER**

**SUNSHINE POOLS** Ask about our 1 year interest free financing

Made in U.S.A. **FULL FINANCING ARRANGED**

INSTALLATION AND DELIVERY AVAILABLE!  
FREE Shop-At-Home Service

**552-0670** Or Call Toll Free At 1-800-562-5211

28235-Southfield Rd., Lathrup Village

## TOM HALBEISEN

# GOODYEAR GRAND OPENING!

**SALE ENDS APRIL 30, 1992**

Open Monday thru Friday  
7:30 am til 7:00 pm  
8 am-4 pm Saturdays

## ALL TIRES ON SALE • 20-40% OFF

**NEW TROY Store**  
1973 Livernois (N. of Maple)—362-0350  
**BIRMINGHAM**  
835 Haynes (corner of Hunter)—647-3370  
**ROYAL OAK**  
201 E. 11 Mile (E. of Main)—548-0110  
**ST. CLAIR SHORES**  
31080 Harper (S. of 13 Mile)—293-1110

**FREE LUBE, OIL & FILTER**  
With the purchase of 4 TIRES thru 4/30/92

GOODYEAR SPECIALS 20% to 40% OFF			
QUANTITY	SIZE	TYPE	PRICE
18	155H13	METRIC BLK	\$24.95
20	165H13	METRIC BLK	\$24.95
300	P235/75R15	WRANGLER OWL	\$79.95
8	P205/60R15	CALIBRE H.P.	\$59.95
9	P215/65R15	CALIBRE H.P.	\$59.95
48	P235/75R15	INTELLIGENT BLK	\$69.95
All	All	ANY TIRE	30% OFF

PASSENGER RADIALS INVICTA GL			
Covered by Treadlife & "Quality Plus" Warranties			
WHITENALL SIZE	REGULAR PRICE	25% OFF PRICE	35% OFF PRICE
P185/80R13	\$47.95	\$35.96	\$31.18
P185/75R14	\$67.95	\$50.96	\$44.18
P185/70R14	\$69.95	\$52.46	\$45.21
P185/75R14	\$71.95	\$53.96	\$46.21

PERFORMANCE RADIALS! EAGLE ST			
Covered by "Quality Plus" Warranty			
RAISED WHITE LETTER SIZE	REGULAR PRICE	25% OFF PRICE	35% OFF PRICE
P175/70R13	\$71.95	\$53.96	\$46.21
P175/70R14	\$83.95	\$62.96	\$54.18
P185/60R14	\$79.95	\$59.96	\$51.21
P185/60R15	\$84.95	\$63.71	\$55.21
P205/70R14	\$87.95	\$65.96	\$56.21

**THE BEST TIRES IN THE WORLD HAVE GOODYEAR WRITTEN ALL OVER THEM**

**AQUATRED 20% OFF**

**WRANGLER 20% OFF**

**EAGLE GT + 4 20% OFF**

**TIEMPO 20% OFF**

**EAGLE GA 20% OFF**

**LUBE, OIL & FILTER**  
Up to 5 quarts of SAE 10W/30 motor oil plus filter and labor. Price includes 10% off.

**\$15.95 PLUS**

**FREE 12 POINT SAFETY CHECK**  
• Oil Level • Transmission Fluid • Power Steering Fluid • Brake Fluid • Battery & Cables • Air Filter • Suspension • Belts & Hoses • Differential Level • Tire Pressure & Condition • Brakes

**Kendall MOTOR OIL**  
1.50 Waste Oil & Filter Disposal Charge With Coupon - Expires 4-30-92

**COMPLETE AIR CONDITIONING SERVICE**  
Includes up to 3 lbs. refrigerant gas

- Performance test system • Leak test all connections and components • Check controls • Check heating and cooling systems • Check drive belts and hoses • Re-charge air conditioning system • Additional charge for vehicles requiring more than 3 lbs. of refrigerant gas

Limited Warranty for 90 days or 4,000 miles, whichever comes first. With Coupon - Expires 4-30-92

**COMPUTERIZED WHEEL ALIGNMENT**  
**\$19.95 \$29.95**

Includes: • Steering knuckle • Caster • Camber • Toe • Sway bar • Ball joints • Tie rod ends • Shock absorbers • Strut • Springs • Wheel bearings • Hub • Brake pads • Brake rotors • Brake lines • Brake hoses • Brake master cylinder • Brake booster • Brake vacuum line • Brake fluid • Brake pads • Brake rotors • Brake lines • Brake hoses • Brake master cylinder • Brake booster • Brake vacuum line • Brake fluid

Limited Warranty for 6 months or 6,000 miles, whichever comes first. With Coupon - Expires 4-30-92

**MONROE Shocks & Struts**  
**25% OFF**  
With Coupon Expires 4-30-92

**10% OFF**  
On Any

**BRAKE WORK**  
With Coupon - Expires 4-30-92

# Amana

**NO MONEY DOWN. NO INTEREST. NO PAYMENTS UNTIL JAN. 1993.\***

**ONE COOL DEAL**

**BUY AN AMANA CENTRAL AIR CONDITIONER, OR AN AMANA HIGH EFFICIENCY FURNACE AND CENTRAL AIR CONDITIONER COMBINATION, AND GET ONE COOL DEAL!**

**3:1 DOLLAR FOR DOLLAR NATURAL GAS HOLDS A THREE-TO-ONE PRICE ADVANTAGE OVER ELECTRICITY.**

**HURRY, Limited Time Offer.**  
SEE YOUR AMANA DEALER FOR DETAILS.

**Quality Installation By Factory Trained Dealers.**

**HARRISON HEATING & COOLING**  
3964 TAGGETT LAKE RD.  
HIGHLAND • 313-887-1467

**349-1700**  
IS OUR NUMBER  
Call us! We want to hear about any news or feature ideas you have.

The Northville Record

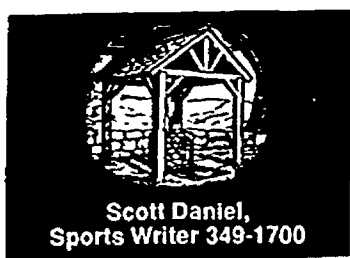

# RECORD RECREATION

**10B**  
THURSDAY  
April 16, 1992

## 1992 MAY DAY RACE

Last Name \_\_\_\_\_ First Name \_\_\_\_\_  
Address \_\_\_\_\_ Phone Number \_\_\_\_\_  
City \_\_\_\_\_ State \_\_\_\_\_ Zipcode \_\_\_\_\_ Age \_\_\_\_\_  
Signature \_\_\_\_\_ Date \_\_\_\_\_ M \_\_\_\_\_ F  
of Participant (parent or guardian if under 18 years of age) Race \_\_\_\_\_ Age Group (check one)  
Return Entry Form and Payment to: \_\_\_\_\_ Under 20  
Northville Parks and Recreation \_\_\_\_\_ 20-29 \_\_\_\_\_ 50-59  
303 West Main St. Northville, MI 48167 \_\_\_\_\_ 30-39 \_\_\_\_\_ 60 and over  
\_\_\_\_\_ 40-49  
\_\_\_\_\_ 10K Run (10: after 4/12: '12)  
\_\_\_\_\_ 2 Mile Walk (6: after 4/12: '8)

In consideration of this entry being accepted, in hereby, my heirs, executors, administrators, waive and release any and all rights and claims for damages that I may have against Northville Community Recreation, State of Michigan, and all other sponsors of these events, its agents, representatives successors, and assigns for any and all injuries suffered by me or which may arise out of my traveling to, participating in, and returning from this event. I attest and certify that I am physically fit and sufficiently trained in competition in this event.

## Race slated for Maybury State Park

Start the spring off right by bringing your family out to Maybury State Park on Saturday, May 2. This is the date for Family Fun Days and the Mayday 10K Race. An entire day of activities is planned for the entire family. Sign up for the two-mile walk, or for those with the stamina there is the 10K Race.

The race will be divided into several age groups. The divisions will be: under 20; 20-29; 30-39; 40-49; 50-59; and 60 and over. First-, second- and third-place finishers in each age division will receive awards.

Every runner will receive a gift and coupons.

Runners of all abilities will participate. Competitive as well as the recreational runners should feel comfortable in this race. Bring your family out to cheer you on and have them get involved in the other events scheduled for the day.

Other activities include folk music by Mustard's Retreat, face painting by Margo's of Northville, a kite show sponsored by Browning-Ferris Industries, and nature walks by Carol Fink, a naturalist. As you can see,

there is something for everyone.

Booth displays will emphasize various issues concerning the environment, the planet, and ways we all can help in making our future a little brighter. See discussion on the gypsy moths, tree planting, tree care and gardening.

Representatives from Northville, Novi and Plymouth will be on hand to explain recycling procedures. This is your chance to become informed on projects to improve the environment right in your own back yard.

The race begins at 10 a.m. with the walk following at 10:15 a.m. Preregistration is highly recommended. Registration forms can be picked up at the Recreation Center, 303 West Main, Northville. Call 349-0203 for more information. The cost is \$10 for the race and \$6 for the walk. The cost for on-site registration will be \$12 for the race and \$8 for the walk. The run will be held at Maybury State Park, located on Eight Mile between Napier and Beck Road. Daily passes for the park are \$3 per vehicle. Everyone is invited to attend.

## Rec department starts spring activities

**SPRING ACTIVITIES:** Registration for spring courses through Northville Parks and Recreation began April 15. Activities include gymnastics, ballet, aerobics, golf, volleyball and much more. For more information call 349-0203.

**SWIMMING INSTRUCTORS:** Instructors are needed immediately to teach and assist in youth swim lessons. Candidates must have strong swimming skills and must be comfortable working with children. It is a perfect job for high school or college students wanting to earn extra money. Applications can be picked up at the rec department, 303 W. Main.

**SOFTBALL:** Adult softball registrations are now being taken for summer softball. Leagues will include men's, women's, 35-and-over and co-ed.

If you think you might be interested in signing up a team you need to pick up a registration form as soon as possible. For more info call the Recreation Department at 349-0203.

**NEEDED:** The Northville Recreation Department needs a record player. If you have one in good working condition and would like to donate it to the department, call 349-0203.

**OPEN SWIMMING SCHEDULE:** Enjoy the benefits of swimming during open swim hours. Swimming can be a great exercise, or come out just for fun.

Lockers and showers will be available. This activity is open to all ages. Site is the Northville High School pool. Cost is \$1.50 per person (pay lifeguard on duty).

Open swimming is Mondays and Wednesdays from 8 to 9:30 p.m., and Saturdays 12:30 to 2:30 p.m.

**TRAVEL COACHES NEEDED:** Northville Junior Baseball is looking for travel coaches for the 1992 season. Interested parties should contact Bob Willer at 348-0975.

**STATE PARK PERMITS:** State Park Permits for 1992 are now on sale. The prices are the same as last

year; a regular annual permit is \$15 and a senior annual is \$3.75.

This year permits also have gift certificates in denominations of \$25 — good toward camping or purchases made within state parks.

**SELECT PLAYERS SOUGHT:** The Northville Sting Under-11 boys select soccer team is looking for a couple of skilled players who are interested in playing select-level soccer during the spring 1992 season.

Players who are interested will be given the opportunity to play indoor soccer with the team during the January-February indoor soccer session. Interested children born between August '80 and July '81 should contact Larry Schlaner at 420-0285.

**NHS SEASON PASSES:** Family passes to all home athletic events at Northville High School are available for \$35.

To order, contact Sue Christenson at 349-7933, or send a check made out to NHS Athletic Boosters and list all names in your family. Mail to:

42153 Westmeath Ct., Northville 48167.

**HANDBALL, RACQUETBALL, PADDLEBALL:** If you enjoy handball, racquetball or paddleball, open court time is being offered by Schoolcraft College. Courts can be scheduled for doubles play. Gloves, paddles, racquets, balls and lockers are furnished.

For more information, call 462-4413.

**NOVI TRACKERS:** Membership in the Novi Trackers Running Club is open to all interested individuals regardless of age, sex or skill level.

Prospective members are invited to join the Trackers for either or both of their twice-weekly runs. The group meets Wednesdays at Novi High School at 6:30 p.m. and Saturdays at O'Sheehan's on Seven Mile in Northville at 8 a.m.

More information about membership in the Trackers is available by calling the Novi Parks and Recreation at 347-0400 or President Jeanne Willford at 227-3127.

Peg Campbell/Health

## Step undergoes heart valve surgery



Randy Step, of Running Fit in Novi, would normally write this column. But he is unable to do so this week because he had heart valve surgery April 6. He is doing well and should be out of the hospital just about the time this article goes to press.

Peg Campbell of the University of Michigan Health Centers is serving as guest writer for this column.

Those who know Randy Step would never guess that he had a heart problem. With a list of athletic credentials that includes two Ironman World Triathlons and more than 25 full marathons, it's astounding that he could accomplish these with a malfunctioning heart valve.

A full marathon is a 26.2-mile race. While completing a marathon is a major accomplishment in itself, the Hawaiian Ironman Triathlon begins with a 2.5-mile ocean swim, is followed by a 112-mile bike race through the searing heat of the Kona lava fields, and finishes with a 26.2-mile marathon. Step completed all three in 11 hours, which gave him a finish with the top 20 percent of his competitors.

Step was voted Runner of the Year by the

readers of Michigan Runner magazine in 1989. He organizes several races each year, including the 340-mile Race to Mackinaw, a team relay race that begins in Novi. He's founder and president of Running Fit, a three-store chain specializing in running shoes and other running equipment, and he's co-owner of American Gym and Fitness Equipment, a seven-store chain of exercise equipment.

If it's hard for his friends to accept, you can imagine how hard it was for Step, now 35 years old, to accept when he was diagnosed with a leaking aortic valve four years ago. The problem has existed since birth. "I feel great and have absolutely no symptoms of a problem," he said. "That's what made it so hard to stop competing. It took about a year for the reality of the problem to set in." Over the past three years, Step has not run more than 35 miles in a week, raced full force or run more than a 13-mile race.

In last week's column, Dr. Hobbs explained that the heart has four chambers — two atria at the top and two large ventricles at the bottom. The right side of the heart pumps blood to the lungs, where fresh oxygen is received, and then the left side pumps blood to the rest of the body. Since the left ventricle supplies blood to most of the body, it is thicker and stronger than the other chambers. It's also one of the most important chambers because it supplies blood to such an extensive area.

Step explained that his aortic valve leak puts

a tremendous load on the left ventricle of his heart. "The severity of the leak caused about half the blood pumped out of my left ventricle to leak back, giving only half the output my body is calling for," he said. "To compensate for this inefficiency, my left ventricle enlarged to pump twice as much blood so that with half of it leaking back, the other half meets my body's demand."

"The problem is that the left ventricle cannot take the strain and will eventually develop fibrosis and lose function that will never return," Step continued. "The secret here is to replace the valve just before that point. My heart has been carefully monitored for functional changes since I became aware of the problem."

After four years of waiting, the replacement became absolutely necessary this spring. Step needed to select a replacement valve from three choices: a mechanical valve, an animal valve or a homograph (a human transplanted valve). With his wife, Kathy, Step did extensive research, interviews and discussions and finally opted for a complicated surgical procedure that only about five surgeons in the world would recommend.

His surgeon at St. Joseph Mercy Hospital in Ann Arbor suggested that since the heart is basically symmetrical and the pulmonary valve in the right ventricle is very much like the aortic valve in left ventricle.

Pre-Season  
**AIR CONDITIONING SALE**  
...BONUS...  
Night Set Back Thermostat with all orders  
Installed For as low as **\$1195**  
**TRU TEMP**  
Heating & Cooling, Inc.  
Garden City 427-6612  
Canton Twp. 981-5600  
Carrier Model 38TKB018  
"We're the inside guys"

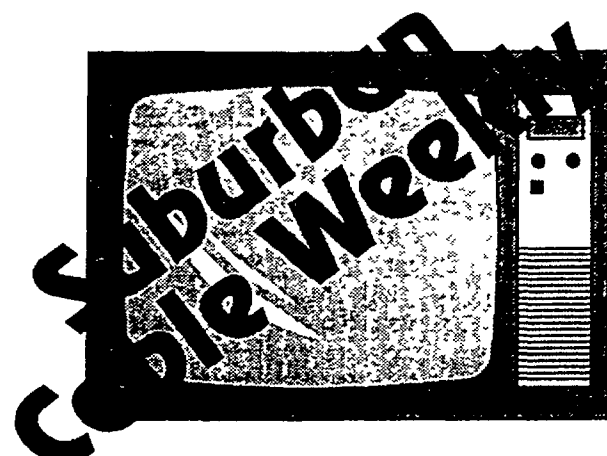

...Every Monday in the Northville Record.

Television listings with the actual channel numbers for the Omnicom cable system.



Published by Mill Pond Press, Inc. Venice, Florida 34292-3505 Image© Carl Brenders

**DEN MOTHER - WOLF FAMILY**  
by Carl Brenders

AN OUTSTANDING NEW RELEASE BY ONE OF AMERICA'S PREMIER WILDLIFE ARTISTS!

A Strictly Limited Edition Print  
To Celebrate Earth Day 1992

Image Size - 22 1/4" X 31 1/4" Price - \$250.00  
Orders Must Be Placed By April 22, 1992

Offered By

**WILD WINGS GALLERY**

975 W. Ann Arbor Trail  
Plymouth, MI 48170  
(313) 455-3400

155 South Bates  
Birmingham, MI 48009  
(313) 645-2266

16844 Kercheval Avenue  
Grosse Pointe, MI 48230  
(313) 885-4001

Surprise Somebunny  
This Easter...

Fannie May  
Candies



Wonderland Mall - Livonia;  
501 W. 14 Mile Road - Madison Heights;  
Summit Place Mall - Waterford; Twelve Oaks Mall - Novi;  
Lakeside Mall - Sterling Heights;  
Frenchtown Square - Monroe;  
Fairlane Town Center - Dearborn; Universal Mall - Warren;  
Laurel Park Place - Livonia

**349-1700**  
IS OUR NUMBER

Feel free to call us with any news tips. The Northville Record



## REAL ESTATE

### Flexible commission rates are now possible

By James M. Woodard  
Copley News Service

Real estate commissions charged by brokers are strictly negotiable — and tend to be decreasing in most markets throughout the country.

"In our Board, we probably have as many home-sale transactions where the broker's commission is 5 percent as 6 percent," said Joe Young, president of a California Board of Realtors. "Commissions now generally range from about 4 to 6 percent in residential transactions."

That's a contrast from "the old days" in the real estate brokerage industry when the 6 percent commission was virtually unshakable. In fact, the commission amount was often mandated by a regional board of Realtors.

Today, commissions are not only negotiable between broker and client, that fact is printed in most listing contract forms.

The commission must be enough to cover the broker's costs and generate a reasonable income," Young said. "Otherwise, there's no incentive for the listing broker (and cooperating brokers) to actively promote and market the property."

When two or more brokers work together on a property transaction, they share the commission stipulated in the listing contract. Then within a brokerage firm, the commission is further split between the broker (company) and the sales associate who handled the transaction. After paying for advertising, printed materials and business overhead, the bottom-line profit for the firm is often whittled down to a bare-bones amount.

Also, to keep commission revenues in proper perspective, it should be noted that the broker normally doesn't receive any commission income until a sale is consummated and the transaction is closed. Considerable money and time is necessarily expended on activities that never generate a cent.

To gain an edge on competition, some brokers are offering full service—including exposure through a Multiple Listing Service—for a reduced commission, like 4 percent or 5 percent.

Some are creative in structuring a commission schedule. One broker, for example, offers service for a brokerage commission of 6 percent for the first \$100,000 of the home's price, then 4 percent of the remaining amount.

## HOME DESIGNS

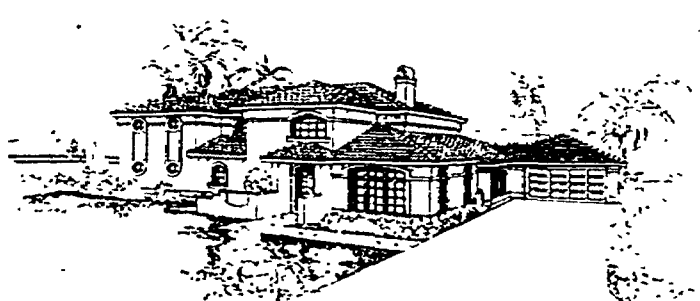

### The Frenchglen offers a touch of the Mediterranean

By James McAlexander  
Copley News Service

A stucco exterior, accent windows and a red-tile roof give a French Mediterranean flavor to the Frenchglen.

Columns flank the stately entrance, and inside, slender-column archways grace the passages between each of the family living areas. Another set of columns in the master suite add a surprise touch of elegance to the spa.

The family room is at the hub of the home. A French see-through fireplace connects the family room to the living room, offering enjoyment of fires from either room.

You can park the car in the garage and carry groceries right into the kitchen, which has a central cooking island and a large step-in pantry. There's room enough in this big kitchen for a freezer, as well as refrigerator, and the nearby nook is awash in light from two walls of windows. One of the walls is actually sliding-glass doors, allowing meals to move out-

side onto the terrazzo patio.

The master suite also is on the main floor. This arrangement provides privacy for couples with children and allows empty nesters to confine their daily lives to the lower level, leaving the upstairs for visiting grandchildren and other guests. The master bath features his-and-her walk-in closets and has a compartmentalized toilet and two basins in a dressing area.

An open stairway curves up one side of an entryway that is vaulted to the second floor, providing a view of the foyer from the landing at the top. The three large rooms upstairs could be used as bedrooms or put to other uses. In the upstairs bathroom, a pocket door separates the water closet from the twin vanities.

Extra storage is available in a closet at the end of the hall. Soiled laundry takes the easy way down with a laundry chute that drops into the utility room below.

For a study plan of the Frenchglen (209-50), send \$7.50 to Landmark Designs c/o HomeTown Newspapers, 323 E. Grand River Ave., Howell, MI 48843. (Be sure to specify plan name and number when ordering. Designers, Architects and readers with plans they would like to see featured are also invited to contact Landmark.)

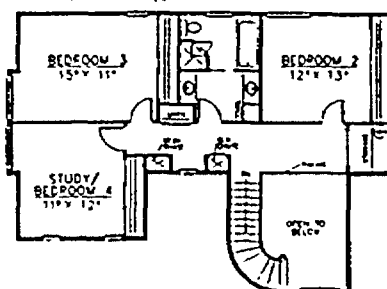

SECOND FLOOR PLAN

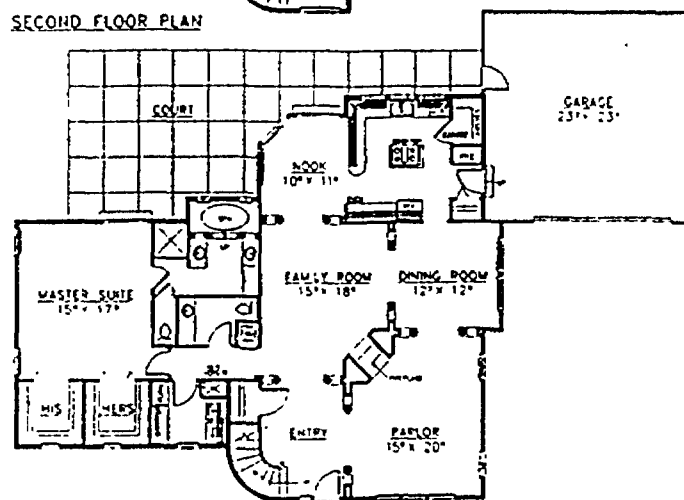

FIRST FLOOR PLAN

OVERALL DIMENSIONS: 77'-6" X 55'-6"  
LIVING: 2886 square feet  
GARAGE: 756 square feet

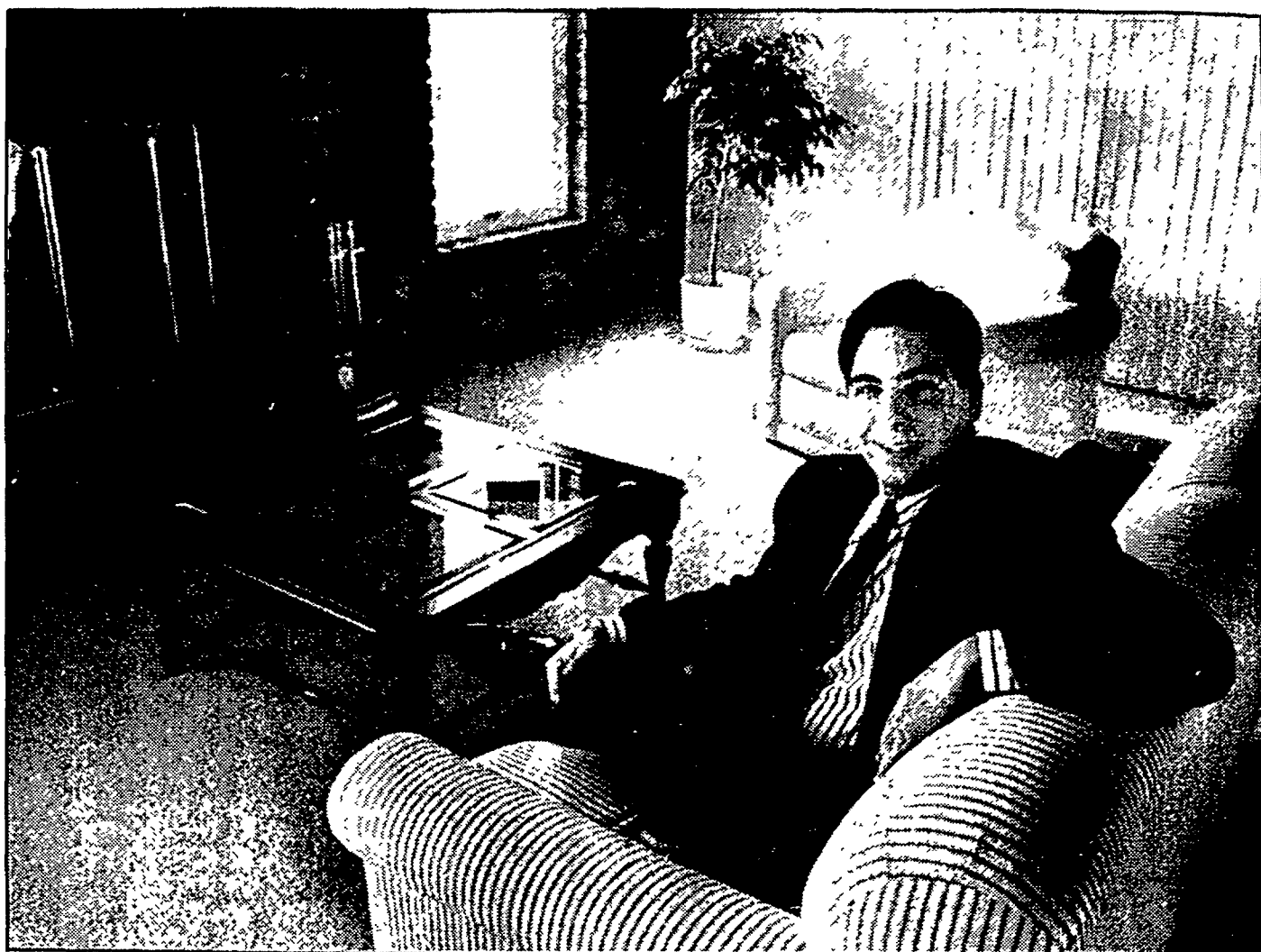

Bob Waun relaxes in the living room of his new home in the Lake Sherwood subdivision.

**B**ob Waun of Milford has seen the broken dreams, the heartache and the disappointment.

No, Waun is not a clinical psychologist, therapist or marriage counselor.

Waun is a loan officer, and he has recently collaborated on a new book on the best ways to attain financing for first-time buyers and avoid the disappointment that often goes along with buying a home.

"Your First Step Toward Home Ownership" was recently published by Southfield-based Village Mortgage Co., where Waun is employed.

Waun and his wife recently purchased their second home in the Lake Sherwood subdivision in Commerce Township.

In order to avoid the previously-mentioned heartache, Waun has developed a step-by-step process to allow potential home buyers to stay in touch with reality and evaluate what they can afford in order to achieve the American dream of owning a home.

Waun, assistant vice president of the company, co-authored the book with the help of his associates. Waun's book allows potential homeowners to develop their own plan of evaluating income, determining affordability and making the right decisions to make home ownership a reality.

Saving 15 percent of your income before the bills are paid is an important step, he insists. While sitting in his brand-new,

## WAUN-derful advice for home buyers

Story by Martin E. Deschaine  
Photos by Charlie Cortez

spacious home, sipping lemonade, the 23-year-old Waun explained that sacrifices need to be made in order to reach the goal of owning a home.

Waun said he and his wife just moved to the area, buying their second home. Getting to this point, however, has not always been easy, he emphasizes. The couple ate a lot of macaroni and cheese and

scrimped and saved to purchase their first home in Royal Oak. While it was not always easy to live in a less-than-luxurious domicile, he said the saving paid off in the long run.

First-time buyers will often have to sacrifice to make their initial home purchase, but once that is done they can gain equity and move on to a larger home the second time around.

Waun admits typical first-time homeowners would be remiss to think they could save enough money to purchase a 2,400-square-foot home like the one he now owns.

"Pretty simply, you need a plan," said Waun of the key to his publication. "You've got to have the plan before you can do just about anything."

"It's a lot easier to shop when you have money," he said, referring to price ranges. "What we're saying in the book is to go to the lender first, find out what you qualify for before you go out there and get in an embarrassing situation."

In order to plot your strategy, Waun outlines various steps in the book to attain your goal. Saving money is a key, but so is outlining your assets, debts and identifying what you seek in a home.

It is also important to establish what you can afford in a house payment, budget your salary to save as much as possible, and establish a goal chart.

One chapter in the book addresses the optimum time to purchase a home. That

Continued on 2

## Tasty tomatoes

By C Z. Guest  
Copley News Service

There's nothing like a ripe, juicy tomato to live up to a tossed salad, especially if it's a tasty tomato you've grown in your very own garden.

Varieties abound. Tomatoes can be red, orange and even green, and all are immensely delicious. Tomatoes can be grown just about anywhere: on the ground, in containers or hanging baskets and on vines that climb fences or specially made cages.

Environmentally concerned tomato gardeners can take advantage of Mother Nature's many resources. Rich, moist soil combined with adequate sunshine and the regular nourishment of an all-natural fertilizer, such as Nature's Best All Natural Organic Garden Fertilizer, promotes chemical-free fruit growth and results in full-bodied, delicious tomatoes.

Tomatoes are warm-weather plants and thrive best when set out in the garden once evening temperatures hit 55 degrees. Garden supply retailers generally stock the most popular seedling varieties at the appropriate planting time. In this case (starting from seed), a two- to six-week process is required before the gar-

## GARDENING

den is ready for planting.

The first step when starting from seed is to purchase individual peat pots filled with a sterile sphagnum planting medium or compressed peat pellets that expand when watered. Then push one or two seeds approximately 12 inch into the potting mixture. Expect small green seedlings seven to 10 days after the peat pot has been put in large, dry baking dish and protected with a layer of light plastic covering. Though the planting mixture should be kept moist, make certain not to overwater.

Once seedlings appear, move the trays to a sunny but relatively cool location and continue to keep the planting mixture moist.

The smart gardener can do his or her work while Mother Nature does hers. In other words, gardeners should be prepping the garden bed while seedlings are sprouting indoors.

Choose a section of the garden that receives plenty of sun. Mix garden soil thoroughly with sphagnum peat moss and compost, which adds organic matter to sandy

Continued on 2

## Tomato tips

- When starting tomatoes from seed, allow two to six weeks before transplanting them to the garden.
- Plant seeds in individual peat pots filled with sterile sphagnum or compressed peat pellets.
- Plant one or two seeds in each pot, pushing them a half-inch into the potting mixture.
- Protect seedlings with a layer of light plastic. Keep planting mixture moist without overwatering.

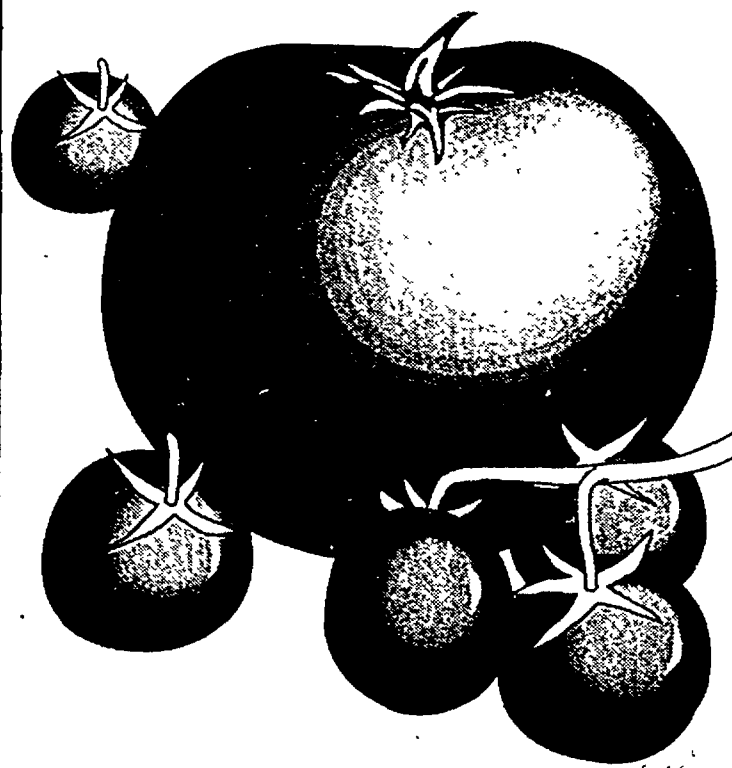

Copley News Service/Dan Clifford

# Milford loan officer offers 'Waun'-derful advice for first timers

Continued from 1

chapter concludes that anytime you can afford a home is a good time to buy.

The key to the book and Waun's philosophy is to be realistic about what you want and can afford.

"You're wasting (realtors') time if you're looking for a \$100,000 range, when you should be looking in the \$80,000 range."

"We have seen that a lot, and that is why we decided there is more education needed in the first-time buyer community."

Waun, who has helped consult a "few hundred" first-time buyers, said he and his wife have sacrificed to get their second home.

"You have to buy within your means and give up certain things to have other things."

"My wife told me the other day that some friends commented to her that they wanted to buy (but could not afford) a house. A moment later they were telling her about the new Corvette they just bought."

"It's amazing, when people go out and shop first they are unrealistic. That's what the realtors tell me. They want a three-bedroom house with a two-car garage, with a Jacuzzi tub but only want a \$535 house payment."

The Charlevoix native has been in the business for four years and is about to graduate with a bachelor's degree in business administration from Walsh College in Troy.

Practicing what he preaches, Waun said he and Cheryl worked hard to save money in order to purchase their first home.

"We built up our discipline in our first house," he said, partially by putting away 15 percent of his gross monthly income. "Anytime you're in an apartment, it's a good time to buy a house."

The biggest problem first-time homeowners face,



Waun's new home also includes a study where he spends a great deal of time working.

Waun said, is realizing their financial limitations. "Their ego steps in and they say they don't want that house. A lot of people who have the money already will stay in their apartments because they just can't see themselves living there."

Once people let go of their pride, they will realize

that a little work and a lot of elbow grease will turn even a handyman's special into a home.

"They're afraid to go in and tell someone what they make, and that they can't afford it."

Rejection is not part of Waun's plan, he said, because the potential homeowners he consults already know what to expect and don't have lofty, unrealistic goals which can't be achieved. "They know they got, say \$90,000 to spend on a house so they don't go out and make an offer" on a more expensive home.

"And they're confident because they have this pre-approval letter that says they're good for a certain amount. The whole transaction goes much smoother."

Buying and affording a home is an emotional thing. "You take your whole family out and your in-laws to see this house you made an offer on, and 30 days later you find out you are rejected."

"Those people may never buy. I had a couple who were 55 years old and just bought their first house a

year ago. The reason why they lived in their apartment for 17 years was because they tried to make an offer on a house 12 years ago and the offer didn't go through because they couldn't afford it. They were so embarrassed by it that they never tried again."

Waun said the Federal Housing Administration is among the loan sources available for first-time buyers.

The book also features a "simple all-American English" glossary of mortgaging and real estate terms. Showing visitors parts of his home, Waun said he is proud to own a nice home at such a relatively young age. But by his own account, it took a lot of saving, realistic goal-setting and hard work.

The book is available at Border's Book Shop, 31150 Southfield Road, Birmingham; the book store at Walsh College, 3838, Livonia; Troy; the book store at Oakland Community College, Orchard Ridge Campus, 27055 Orchard Lake Road, Farmington Hills



MULTIPLE LISTING SERVICE  
Commercial - Residential -  
Industrial - Vacant  
MEMBERSHIP IN TWO MULTILISTS  
Western Wayne Oakland Board of Realtors  
Livingston County Board of Realtors

Office: 437-2056  
522-5150

**NOLING** Real Estate, Inc.  
201 S. Lafayette, South Lyon, MI 48178  
FIRST IN SERVICE

**BUILDING SITES-**  
2 parcels on paved road, rolling, wooded, walkouts. Beautiful perk on both. Brighton schools. Area of new homes in \$150,000 price range and up. **POSSIBLE TEN YEAR LAND CONTRACT TERMS!!** Best buy around!! 1 acre site & 1.3 acre site./Each \$39,900

**SECLUDED, WOODED 6 ACRE SITE** on private road. It's harder to find a NICE wooded site than to find hens teeth in the haystack but here's a beauty! If you want an area of newer exclusive homes and you want to be completely out of site of any other houses or roads, **THIS IS IT!!** Perked. South Lyon schools. \$55,000



**GORGEOUS** is the word that comes to mind once you've seen this 3,100 s.f. ranch with stunning fieldstone facade. 24 x 16 vaulted living room with stone fireplace, 1st floor master suite with jacuzzi bath plus shower. Finished lower level has glass wall overlooking woods with 23 x 20 family room with 2nd fireplace, 2 more bedrooms each with glass doorways, beautiful full ceramic bath. Dream kitchen with work island, 2 1/2 baths altogether, attached 2-car garage. 5 beautiful wooded acres on private road. Exclusive homes in area: 20 minutes to Ann Arbor. South Lyon schools. \$255,000

## COLDWELL BANKER

Schweitzer Real Estate  
Attracts The Best!



Mike Schneider  
Plymouth

This long-time Plymouth resident is a Multi-Million Dollar Producer who is well-connected in several U.S. markets and specializes in relocating families. Whether your selling your house or finding your dream home, call Mike at 453-6800.

Plymouth 453-6800



Rick Borowiec  
Livonia

Dedication, personal service, results...that's what you can expect when you call Rick. Besides being the top agent in our Livonia office, he has also been awarded the coveted President's service award for outstanding service and commitment to his clients.

Livonia 462-1811



Al DeZell  
Northville

A real estate professional for 20 years, Al has consistently been a Multi-Million Dollar Producer. He is Director of Sales for Coldwell Banker Schweitzer Real Estate's New Home Center as well as a member of the Builder's Association of Southwestern Michigan.

Northville 347-3050



19 offices Member of Eight Real Estate Boards in the Metro-Area.

## Select Properties from

Michigan's Largest Real Estate Company

Call Real Estate One to put Michigan's most successful seller of homes to work for you.



Milford 684-1065 Northville/Novi 348-6430 Plymouth/Canton 455-7000 Brighton 227-5005 Our 63<sup>rd</sup> Year



**COURTYARD ENTRY.** Very appealing 3 bedroom ranch with master bedroom offering walk-in closet. Great room, country kitchen and 1st floor laundry, basement & crawl. \$142,000 684-1065 (L11390)

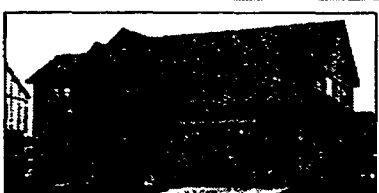

**SPECTACULAR CONTEMPORARY!** 3 bedrooms, 2 1/2 baths, large country kitchen w/center island & oak cabinets. Cathedral ceilings, recessed lighting, lots of storage and much, much more. \$249,900 348-6430 (PN)



**STOP YOUR SEARCH!** The most picturesque views in Northville surround this vintage 1920's treasure. Unique 4 lot package with this site. \$399,900 348-6430 (NOR)



**SHARP CONTEMPORARY.** Beautiful home on wooded lot. Spectacular landscaping, 3 large decks, sharp interior, large rooms. Family room with marble fireplace, wet bar. DeLuxe kitchen. Energy efficient. \$315,000 684-1065 (J7171)



**WOW! HISTORICAL BEAUTY** currently featured in April's Country Living magazine! Country living can be purchased at \$205,000 with 1.45 acres or \$179,900 with .89 acre. \$205,000 348-6430 (SLE)



**CHARM! CHARM! CHARM!** Quiet in-town location enhances this 2 bedroom starter or retiree home featuring nice decor, fireplace in living room, dining room w/bay and renovated kitchen & bath. Basement, garage. \$89,900 348-6430 (CAR)

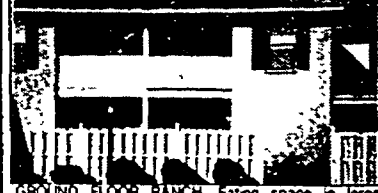

**GROUND FLOOR RANCH.** Eating space in large kitchen. All neutral and freshly painted. Good location in development. Close to shopping and freeways. \$79,900 348-6430 (NOR)



**FOR THE DISCRIMINATING BUYER!** Original owners expanded on the builder's plans to create YOUR Dream Home. Huge master suite with two walk-in closets. Possible in-law quarters in partially finished walk-out lower level. Asking \$284,900 348-6430 (HEA)



**PRICE REDUCED!** on this 3 bedroom bungalow. This home has all of the charm of an older home, but is chock full of newer updates. Set on a double lot with Livonia schools, perfect for the first-time home buyer. Attractively priced at only \$76,900 348-6430 (HUG)

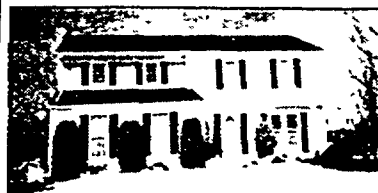

**PRESTIGIOUS NORTHVILLE!** An amazing value. 2200 sq. ft. colonial, 4 bedrooms, 2 1/2 baths. Family, dining & living rooms. All new carpet, custom drapes, new windows, garage & entry doors. Much more! Asking \$164,000 348-6430 (SCE)



**MUST SEE THIS** neat and clean house. Offers 3 bedrooms w/walk-in closets. Country size kitchen with oak cabinets, 2 1/2 baths, full basement, heated Florida room. Neutral carpeting throughout. Better than new! \$229,900 348-6430 (DOC)



**CUSTOM BUILT TUDOR,** one year new. 4 bedrooms, 2 1/2 baths, decorated in neutral tones, many upgrades and extras, minutes from town and shopping. All this on 2.57 acres. \$229,000 348-6430 (ALT)

## ERA RYMAL SYMES

There Really Is A Difference  
In Real Estate Companies



**NOVI - Absolutely stunning!** 4 BR Contemporary bi-level, fieldstone fireplace w/hearth, form. din. rm., family rm., oak kitchen cabinets, C/A, wood deck. Great Price! \$126,900. Call 478-9130.



**NOVI - Lovely 4 BR 2 story Colonial,** 2.5 Baths, C/A, 1st floor laundry, expertly landscaped, walking distance to all schools, extra large deck, many custom features. \$231,900. Call 478-9130.



**NOVI - Rewarding brick Colonial w/great floor plan.** 3 BR/1.5 baths, 1st floor laundry, 2-car garage, C/A, custom blinds, open basement, new deck. A Great Value! \$139,900. Call 478-9130.



**NORTHVILLE - Brick/Alum. Ranch** on corner lot, near schools. Finished basement, patio, C/A and 2-car garage. Petite & perky! \$129,900. Call 349-4550.



**NOVI - Lakeside treasure, Brick/Alum.** 4 BR/2.5 bath Colonial. Fireside warmth, master suite, form. din. rm., family rm., decorator upgrades, deck, lake views. \$162,900. Call 478-9130.



**NORTHVILLE - Large Ranch w/great room & fireplace, DR, eat-in kitchen,** 3 BR/2 baths, fin. basmt. has jacuzzi. C/A, neutral colors. \$239,900. Call 349-3550.



**NOVI - Colonial farmhouse w/extra touches.** Sensitive sited on 1.36 acres. 4 BR/2.5 baths, country kitchen, fireside cheer, form. din. rm., 1st floor laundry, open basement. \$198,900. Call 478-9130.



**NORTHVILLE - All brick Ranch w/private courtyard entry.** One of a kind woodburning fireplace in FR. Master BR suite w/sauna tub. 3BR/2.5 baths. \$199,000. Call 349-4550.



Real Estate Showcase

Every Saturday From 9 a.m.-9:30 a.m. WXON-Television/Channel 20

Novi Office 478-9130 West Bloomfield Office 851-9770 Northville Office 349-4550





This primitive washstand was made in the mid-1800s.

# A valuable pine washstand

By James G. McCollam  
Copley News Service

## ANTIQUES

**Q.** Enclosed is a picture of a pine washstand commode. I know it is more than 100 years old, but I would like to have your opinion as to vintage and value.

**A.** This is a nice, primitive washstand made in the mid-1800s. A dealer would price it at \$375 to \$400.

**Q.** The mark is on the bottom of my Hummel figure of a monk is a script "Goebel" with a crown above it. The figure is 5-1/2 inches tall. Can you tell me when it was made and what it might sell for?

**A.** This figurine is called Friar Tuck. It is not a Hummel. It was made by the same company (Goebel) but was not designed by Sister Maria Innocentia Hummel. All genuine Hummels are signed "M.I. Hummel."

Your figurine was made in the mid-20th century and would probably sell for about \$35 to \$45.

## KPM

KPM are the initials of the Konigliche Porzellan Manufaktur (Royal Porcelain Factory), which was founded in Berlin under the auspices of Frederick the Great of Prussia in

1752. This factory produced some of the finest porcelain made in Europe.

The earliest pieces were marked with a "W." and then a "G." From 1760 to 1830, the mark was in the form of a scepter. Also, from 1823 to 1832, the Prussian eagle over "K.P.M." was used.

From 1832 to 1847, "K.P.M." with a cross, sphere and scepter or with the Prussian eagle appeared on their products. From 1847 to the present, the mark has again been a scepter, sometimes with a seal.

Since "K.P.M." was also used by the Krister factory in Waldenberg, Germany, and the Kister company in Schiebel-Alsbach, Germany, caution is required when identifying genuine "K.P.M."

During the early years, KPM porcelain had a dense white glaze over a white base. Coloring was brilliant and details were exquisite. As the 18th century ended, the production of complete dinner services increased and the famous KPM plaques were introduced.

From 1852 until the end of World War I, KPM was under the control of the monarchy. Currently, the company is the property of the city of Berlin.

Generally, figurines and plaques are the most eagerly sought items. For example, a 19th-century figure of a man and a woman (9 inches tall) sells for about \$800 to \$900. A 7-by-5-inch plaque of a Cupid made in the mid-1800s sells for \$500 to \$650.

## BOOK REVIEW

"Old American Kitchenware" by Louise Lantz (available from Louise Lantz, 5703 Williams Road, Hydes, MD 21082, \$10 post-paid) is a special limited-edition reprint of the first and most authoritative book on the subject.

It covers everything from primitive Colonial housewares to those of the early 20th century.

Lantz has written two other books and numerous magazine articles. Her collection of kitchenware exceeds 3,000 items. She is the leading authority on the subject.

Letters with picture(s) are welcome and may be answered in the column. We cannot reply personally or return pictures. Address your letters to James G. McCollam, P.O. Box 1087, Notre Dame, IN 46556.

McCollam is a member of the Antique Appraisers Association of America.

# Tasty tomatoes and do your strawberries propagate?

Continued from 1

soils and lightens heavy clay soils. Then spread 2 to 3 pounds of fertilizer for every 100 square feet of soil and work it into the top 3 to 4 inches of the garden's soil.

Set the plants into the ground gently. Though seedlings tend to come with a few roots, additional roots can be developed by cutting off the lower branches and planting them deeper in the soil. Allow 1-1/2 to 2 inches between staked

plants, between 2 and 3 inches for those that are unstaked.

Vulnerable seedlings are best protected from bugs by slipping "collars" around the plant's base. A plastic foam cup with the bottom pushed out works well. To promote moisture retention and to create a decorative look while discouraging weed growth, a bark mulch is suggested.

**Q.** Is the care and propagation of alpine strawberries different

from that of regular varieties?

Alpine strawberries produce smaller fruit on smaller plants over a longer harvest season than modern strawberries. However, the total yield is less. If given full sun, rich soil and a steady supply of water, alpine strawberries will thrive and fruit easily.

Alpines don't throw many runners, but they can be propagated by either runners or dividing mature plants. To divide, encour-

age more roots on side crowns by mounding soil over the base of the plant in late summer or early fall. After the ground has frozen it's best to mulch plants in 3 to 6 inches of straw. (You don't need to cut back the plants).

In spring, remove the mulch just before growth starts. When new growth starts, you can dig up the plants, cut apart the well-rooted sections and replant.

Several varieties of delicious

alpine strawberries are available to gardeners. Suggested sources: Wayside Gardens, Garden Lane, Hodges, SC 29695-0001 and W. Allee Burpee Co., 300 Park Ave., Warminster, PA 18974.

C.Z. Guest is a gardening author whose work appears in *House and Garden* and author of numerous books and videos, including "Five Seasons of Gardening" (Little, Brown and Co.).

**AMERICAN PROPERTIES**

5300 M-36 • Pinckney, MI 48169 • Located in Lakeland

**OPEN 7 DAYS (313) 231-3999**

WE NOW HAVE A 1-800 540-0402 NUMBER TO HELP US SERVE YOU BETTER

American Properties is proud to announce that Carole Wheeler has joined our firm, and taken over the position of office manager. Carole has been a professional Realtor for more than 10 years and in that time established herself as one of the leading Realtors in Livingston County. Carole is one of the top listing agents in the County, her GOLDEN RULE is "communicate with the people that are selling their home and tell them once a week what has been done with their home." American Properties is very proud to have Carole join our firm.

American Properties is proud to announce that Pat Galvin has joined our firm. Pat has been a professional Realtor for six years, and has relocated many times in the past due to her husband's business. All the relocating in the past has given her insight and empathy with people in the same position and it helps her to anticipate and prevent some of the many problems. American Properties is very proud to have Pat join our firm.

**PRICED FOR A QUICK SALE** Very Affordable Price! Rare opportunity to buy a 3 bedroom home for \$49,900. Good basic home, great for a small family just starting out. Look for a bright future in this bright home. CALL AMERICAN PROPERTIES 231-3999 D-425

**A WORLD OF LIVING** A Spectacular Home! Can be yours in this 1750 sq. ft. gorgeous home. 3 bedroom with a loft, 1 bath, modern kitchen, large living room with stone fireplace, looking out on all glass view of Strawberry Lake. Wall to wall carpeting throughout. 185 foot of waterfront and 2.5 car garage. Priced at \$249,950 CALL AMERICAN PROPERTIES 231-3999 E-510

**Home INCORPORATED** (313) 685-1588

211 E. COMMERCE RD., MILFORD

**HORSE HEAVEN!** 17.5 Ac. of prime rolling countryside in choice location. 4 outbuildings, fenced & gated. Property includes 4 BR, 2 full BA home, well maintained, hardwood floors. Call today for details & showing. \$212,000. R260.

**LOVELY CONTEMPORARY** on 3.6 Ac. adjacent to State Land. Open & light, well placed skylights, heated by natural gas. Future split, per owner. Exceptional value. D654.

**GREAT SUB IN THE COUNTRY** — feels like new ranch, full basement, adjacent to 5-Ac. sub. park, underground utilities. Move-in condition, will impress the fussiest buyer. B59623.

**IN THE WOODS.** Opportunity knocks for the family that wants it all. 2500+ sq. ft., 2.5 BA, 4 BR and den, walkout bsmt., formal Dining Rm. and 3 Ac. All for only \$173,900. T2571.

**VERY PRETTY SETTING** and a quality built home! A functional family home which includes 3 BR, 2.5 BA, first floor laundry, 2-car attached garage. Brand new home! \$129,500. O2757.

**ALL SPORTS LAKEFRONT** — spacious 3 BR, 2 BA and deck w. hot tub, walkout bsmt., and terrific Master Ste., custom fireplace. But come and see just for the view! \$172,000. L1381.

**EVERYTHING IS HERE** — we just need you! Two newly constructed homes on 1.5 Ac. wooded lots. Paved streets, natural gas & a quality product. All at an affordable package. Many extras & custom care in building. Walkout, fireplace & much more! \$175,200 & \$183,900. JJ.

**NEW DEVELOPMENT IN GREEN OAK TOWNSHIP**

**Eagle Cove**

LAKE LOTS  
WOODED  
ROLLING  
WALKOUT SITES  
WATERFRONT

LAKE NICHWAGH

NICHWAGH CANAL

NINE MILE ROAD

SILVER LAKE ROAD

TEN MILE

NINE MILE

CYON COUNTRY

LOTS AVAILABLE FROM 1/2 TO 2 1/2 ACRES  
PRICED FROM \$28,000  
LAKE LOTS FROM \$55,000  
TERMS ARE AVAILABLE

We Will Build Your Custom Home Or  
Your Are Entitled To Choose Your Own Builder/Contractor

**Adler**  
PROPERTIES INC.

BROKERS WELCOME 719 E. Grand River Brighton, MI 313-229-5722

**Century 21**

WEST  
24277 Novi Rd.  
Pine Ridge Center  
349-6800

ALL OFFICES ARE INDEPENDENTLY OWNED AND OPERATED.

**BEVERLY HILLS** \$162,900  
Spacious ranch w/many updates. Features include: 2 fireplaces, 1st floor laundry, beautifully finished basement w/family room, rec room & wet bar. C/A, hardwood floors under carpet, professionally landscaped. B181.

**NOVI** \$132,900  
Novi's best buy! Spacious & well maintained, this updated home offers new kitchen, newer carpet, guest bedroom. Home Warranty, close to shopping & freeways. Call today! B401.

**SOUTH LYON CO-OP** \$55,900  
Ranch end unit in over 55 community. 2 bedrooms, c/a, full finished basement w/3rd bedroom & rec room w/Franklin stove. Excellent retirement home within walking distance of new shopping center. Clubhouse & pool. F252.

**SOUTH LYON CO-OP** \$44,900  
Nice upstairs unit in Lake Angela Co-Op. Many extras include: tiled entrance, plaster walls, large closets, lots of extra storage. Building has rec room & laundry. M269.

**SOUTH LYON** \$124,900  
Enchanting Swiss Chalet on 2 1/2 acres. Woodburner in living room, fieldstone fireplace. Over 1700 sq. ft. of country living 1/2 mile from schools, shopping & churches. Master bedroom 25x12 w/balcony for enchanting evenings. N594.

**NOVI** \$144,900  
Sparkling, up to date ranch in Novi. 3 bedrooms, 1 1/2 baths, family room w/fireplace. Hardwood floors, decking, full basement. A real bargain!!! P425.

Century 21 West invites you to attend a Buyer/Seller Seminar at the Novi High School on May 19, 1992 from 7 p.m. to 9 p.m. In attendance will be representatives from lending institutions, attorneys, home inspectors and others to answer any questions you may have. For further information, please call Century 21 West, 349-6800.

**CALL COLDWELL BANKER**

**Schweitzer Real Estate**

**PHEASANT HILLS**

**NORTHVILLE.** Stunning 4 bedroom, 3 1/2 baths. Over 100K in upgrades. Extensive use of marble and mirrors. European kitchen. 3 fireplaces. master bedroom, great oven and kitchen. \$189,000 (OE-N-26WCD) 347-3050

**SETTING IS SPECTACULAR**

**NOVI.** Custom built home with private setting. Outstanding deck & gazebo plus a full walkout lower level. Taper features Bruce hardwood flooring with tile entry. Very special home. \$231,900 (OE-N-29WCD) 347-3050

**STUNNING COLONIAL**

**NORTHVILLE.** Backs to commons area. 4 bedroom, 2 1/2 baths, family room, den, walk-in pantry. Oakland County, Northville schools. \$208,980 (OE-N-8-57R) 347-3050

**LARGE COLONIAL**

**NORTHVILLE.** Family room and library 1st floor laundry, four bedrooms, and master bath. \$205,000 (OE-N-00STE) 347-3050

**TOTALLY UPDATED**

**NORTHVILLE.** 4 bedroom, 2 1/2 bath colonial, new ceramic kitchen, laundry, & 1/2 bath floors, new carpet throughout, neutral decor, great setting. \$204,900 (OE-N-48STE) 347-3050

**LAKES OF NORTHVILLE**

**NORTHVILLE.** Ranch - 3 bedroom, 2 full ceramic baths, 1st floor laundry, full basement (finished) family room, fireplace, central air, and neutral decor. \$179,900 (OE-N-92PON) 347-3050

**COZY FIREPLACE**

**NOVI.** 2,148 sq. ft. ranch in Echo Valley 3 bedrooms, huge gathering room, inground pool, many updates make this a real charmer. Novi schools. \$159,000 (OE-N-15CED) 347-3050

**YOUNG FAMILIES**

**NORTHVILLE.** Colony ranch, solid investment, great schools, lifestyle 3 bedroom, 2 baths, attached garage, and much more. \$158,900 (OE-N-20RCH) 347-3050

**HISTORIC MILFORD HOME**

**MILFORD.** 3 bedroom, 1 1/2 baths, large room, great covered front porch, extra large corner lot. \$139,890 (OE-N-03ATT) 347-3050

**RARE FIND**

**NOVI.** Subdivision convenience yet private park-like setting complete with bubbling brook. Open 3 bedroom, 1 1/2 bath ranch. \$134,900 (OE-N-17W) 347-3050

**JUST LISTED**

**SOUTH LYON.** Sparkling new in '91 3 bedroom, 2 bath, family room, deck, central air, landscaped, attached garage. Walk to South Lyon! \$115,500 (OE-N-19XED) 347-3050

**WALK TO DOWNTOWN & SCHOOLS**

**NORTHVILLE.** Quality built 3 bedroom brick ranch with Florida room, finished basement and garage. \$115,000 (OE-N-00EY) 347-3050

A MEMBER OF THE COLDWELL BANKER SYSTEM

**COLDWELL BANKER** **SCHWEITZER REAL ESTATE**  
RESIDENTIAL REAL ESTATE  
An independently owned and operated member of Coldwell Banker Real Estate System, Inc.

Northville/Novi  
41860 Six Mile  
347-3050

Stop by for a complementary  
Best Buyer™ Guidebook

Relocating? Call our Relocation Department at (313) 268-1000 or (800) 486-MOVE.

To place your Action Ad In  
Creative Living, the Monday  
Green Sheet or the  
Wednesday Green Sheet  
just call one of our local offices

313 227-4436  
517 548-2570  
313 348-3022  
313 437-4133  
313 685-8705

24 Hour Fax (313) 437-9460  
Hours: Tuesday - Friday 8:30 a.m. to 5 p.m.  
Monday 8:00 a.m. to 5 p.m.

**Deadlines**  
For Creative Living plus  
Fowlerville, Pinckney and  
Hartland  
shopping guides  
3:30 p.m. Friday  
Creative Living  
3:30 p.m. Monday

### Rates

3 lines \$7.74  
Each additional line \$1.74  
non-commercial rate  
Contract rates available for  
Classified Display ads.  
Contact your local Sales  
Representative

Classified ads may be placed  
according to the above deadlines.  
Advertisers are responsible for  
reading their ads the first time it  
appears and reporting any errors  
immediately. HomeTown  
Newspapers will not issue credit for  
errors in ads after first incorrect  
insertion.

**POLICY STATEMENT:** All advertising published in HomeTown  
Newspapers is subject to the conditions stated in the applicable rate  
card, copies of which are available from advertising department.  
HomeTown Newspapers, 323 E. Grand River, Howell, Michigan 48843  
(517) 548-2000. HomeTown Newspapers reserves the right not to  
accept an advertiser's order, HomeTown Newspapers' ad sales have  
no authority to bind the newspaper and only publication of an  
advertisement shall constitute final acceptance of the advertiser's  
order. When more than one insertion of the same advertisement is  
ordered, no credit will be given unless notice of typographical or other  
errors is given in time for correction before the second insertion. Not  
responsible for omissions. Publisher's Notice: All real estate advertising  
in this newspaper is subject to the Federal Fair Housing Act of 1968  
which makes it illegal to discriminate on the basis of race, color,  
religion, sex, handicap, or national origin. This newspaper will not knowingly accept any  
advertising for real estate which is in violation of the law. Or readers are  
hereby informed that all dwellings advertised in this newspaper are  
available on an equal housing opportunity basis. (F.R. Doc. 72-983  
F.R.D. 3-31-72, 8:45 a.m.)

### REAL ESTATE FOR SALE

020 - Outstate  
022 - Lakefront Homes  
023 - Duplexes  
024 - Condominiums  
025 - Mobile Homes  
026 - Horse Farms  
027 - Farm, Acreage  
028 - Homes Under Construction  
029 - Lake Property  
030 - Vacation Property  
031 - Northern Property  
032 - Out of State Property  
033 - Industrial, Commercial  
034 - Income Property  
035 - Real Estate Wanted  
036 - Cemetery Lots  
037 - Time Share  
038 - Mortgages/Loans  
039 - Open House  
**HOMES FOR SALE**  
040 - Ann Arbor  
041 - Brighton  
042 - Byron  
043 - Cohasset  
044 - Dexter/Chelsea  
045 - Fenton  
046 - Fowlerville  
047 - Grosse Pointe  
048 - Highland  
049 - Howell  
050 - Jackson  
051 - Madison  
052 - New Hudson  
053 - Novi  
054 - Oak Grove  
055 - Pinckney  
056 - Plymouth  
057 - South Lyon  
058 - Stockbridge/Unadilla/Gregory  
059 - Union Lake/White Lake  
060 - Westland  
061 - Wixom/Walled Lake  
062 - Genesee County  
063 - Ingham County  
064 - Livingston County  
065 - Shiawassee County  
066 - Washtenaw County  
067 - Wayne County

### HOMES FOR SALE

040 - Ann Arbor  
041 - Brighton  
042 - Byron  
043 - Cohasset  
044 - Dexter/Chelsea  
045 - Fenton  
046 - Fowlerville  
047 - Grosse Pointe  
048 - Highland  
049 - Howell  
050 - Jackson  
051 - Madison  
052 - New Hudson  
053 - Novi  
054 - Oak Grove  
055 - Pinckney  
056 - Plymouth  
057 - South Lyon  
058 - Stockbridge/Unadilla/Gregory  
059 - Union Lake/White Lake  
060 - Westland  
061 - Wixom/Walled Lake  
062 - Genesee County  
063 - Ingham County  
064 - Livingston County  
065 - Shiawassee County  
066 - Washtenaw County  
067 - Wayne County

### REAL ESTATE FOR RENT

061 - Homes  
062 - Lakefront Homes  
063 - Apartment  
064 - Duplexes  
065 - Room  
066 - Foster Care  
067 - Condominium, Townhouse  
068 - Mobile Homes  
069 - Mobile Homes Site  
070 - Living Quarters to Share  
071 - Industrial, Commercial  
072 - Buildings & Halls  
073 - Office Space  
074 - Storage Space  
075 - Warehouse  
076 - Wanted to Rent  
077 - Time Share

### Equal Housing Opportunity

statement: We are pledged to the  
letter and spirit of U.S. policy for the  
achievement of equal housing  
opportunity throughout the nation.  
We encourage and support an  
affirmative advertising and  
marketing program in which there  
are no barriers to obtaining housing  
because of race, color, religion or  
national origin.  
Equal Housing Opportunity slogan,  
Equal Housing Opportunity  
Table III - Illustration of Publisher's  
Notice

**Publisher's Notice:** All real estate  
advertising in this newspaper is  
subject to the Federal Fair Housing  
Act of 1968 which makes it illegal to  
discriminate on the basis of race,  
color, religion, sex, handicap, or  
national origin. This newspaper will  
not knowingly accept any  
advertising for real estate which is  
in violation of the law. Or readers are  
hereby informed that all dwellings  
advertised in this newspaper are  
available on an equal housing opportunity  
basis. (F.R. Doc. 72-983  
F.R.D. 3-31-72, 8:45 a.m.)

LINDEN, Lobdell Lake 17 acres,  
120' lakefront, 4 br ranch, 2  
bath, extensive decking  
\$130,000 (313)735-9222

### OPEN SAT 1-4

4 br, 2 1/2 baths, on all sports  
lake. Walk out, mud decks  
(313)227-8184.

WHITMORE LAKE 2 br. home  
Remodeled throughout. Open  
spacious floor plan, fireplace  
Must see! \$129,900. Call Nelson  
& York, Inc Realtors  
(313)449-4466

### 023 Duplexes

HOWELL 188 acres, zoned  
multiple w/sewer and water.  
\$44,900 Call The Michigan  
Group Real Estate Co.  
(313)227-4600, ext. 221.

HOWELL Large duplex, 6 br.,  
near lake, \$134,000 negotiable  
(517)548-2848

### 024 Condominiums

BRIGHTON Hidden Harbour, 2  
br, new kitchen cabinets, carpet  
and p.p.m. \$41,500.  
(313)231-3528

BRIGHTON, Hamilton Farms  
Condo Newly decorated, 2 br.,  
2 baths, end unit ranch, air  
fireplace, cathedral ceiling,  
carport. \$89,900 (313)229-6348

BRIGHTON Must sacrifice  
Mnt, 2 br, all appliances, air  
carport, by owner, \$44,000  
(313)227-5817 after 4pm.

BRIGHTON Prestigious Oak  
Pointe, beautifully appointed 2  
1/2 bath, 2 fireplaces, walk out, 3  
levels, scenic view, \$215,000  
(313)227-0137.

ALL 1991 MODELS MUST GO!  
Unbelievable deals, save thou-  
sands! Hamburg Hills All double  
wide models immediate occu-  
pancy. 3 br, 2 baths, up to  
1800sq ft. We guarantee you  
won't be our dealer!

INFINITY HOMES  
(313)231-3500

ALLEN PARK, 1978 mobile  
home, 3 br., \$15,000.  
(517)548-2286 or  
(517)521-4135.

BE IN FOR SPRING  
NEW HOMES  
IMMEDIATE OCCUPANCY  
Novi, starting at \$19,990  
Farmington, starting at \$19,990  
Howell, starting at \$21,000  
Plymouth, starting at \$22,500  
Milford, starting at \$22,990  
Commerce, starting at \$26,000

LITTLE VALLEY HOMES  
Your housing people  
1-800-HOME-4-92

BRIGHTON, 1989 Victorian,  
1480, 2 br, laundry room, front  
kitchen, carport, appliances  
\$26,900. (517)546-3604.

BRIGHTON/NOVI. Homes start-  
ing at \$7,000. Financing  
arranged NEW double wide  
models available for immediate  
occupancy. Lot rent specials on  
selected homes Quality Homes,  
(313)437-2039

HOWELL Quality, 2br, 928sq ft.,  
all oak trim, custom kitchen  
ceramic floors, select lighting,  
pool & clubhouse, \$62,900. First  
Ready Brokers, (517)546-9400

NORTHVILLE 2 br, 2 bath, 2 car  
garage, fireplace, deck, neutral  
decor, s/s on pool, full bsmt.,  
\$155,000 (313)348-1853.

BRIGHTON, Immaculate brick  
lakefront, 3 br., 1 1/2 baths, 2 car  
attached garage, oak accent, no  
motor, \$129,000 (313)227-1013

BRIGHTON Redwood sided 3  
br, 2 1/2 bath Appraised at  
\$134,000 Now \$109,500 First  
Class Realty (313)891-7800

BUCK Lake Great 2 br home on  
all sports lake Hardwood floors,  
new kitchen & tiled bath, new  
turnout immediate occupancy  
Close to US-23, Ann Arbor &  
Brighton. Must see \$89,900 By  
owner. (313)788-9771

HOWELL south of NEW upscale  
3 br. lakefront home, private all  
sports lake \$138,500.  
(313)878-9448

LAKE CHEMUNG - summer  
cottage, 2 br., large deck, 69'  
waterfront lot, garage, abundant  
parking, many trees \$105,000  
BANFIELD REAL ESTATE,  
(517)548-0001, (313)227-2800

NORTHVILLE. Reduced  
Carefree living for the young at  
heart. Immaculate 2 br, 2 bath  
end unit ranch condo located in  
neutral tones 1st floor laundry,  
fireplace in living room, walkout  
lower level with wet bar, 2 car  
attached garage, walking  
distance to downtown, conve-  
nient to X-ways Call Esther  
Baxter, Mayfair Realtors,  
(313)222-8000

NOV. Chelsea Knoll end unit  
ranch. 2 br, 2 car attached  
formal dining room, finished  
bsmt., \$166,500 (313)344-4578

SOUTH LYON 1,300sq ft., 2 br.,  
2 baths, central air. \$71,900  
(313)486-5766

SOUTH LYON Better than new  
upper 2 br, 2 bath w/ huge  
walk-in master suite closet,  
vaulted ceilings, & much more  
Only \$71,900! Ask for Dawn  
Miller, Ramercia Village Square  
Realtors, (313)349-5600

025 Mobile Homes

1979 New Moon, 14x72, 3 br.,  
very nice \$10,500 Ready for you  
to move to your site  
(517)223-3055.

1966 ZIMMER Duke, exc. cond.,  
large kitchen, Lap siding and  
shingle roof. Built-in stereo Lot &  
home under \$480 month! HOLLY  
HOMES, (313)449-0711

FOWLERVILLE. 12x63  
w/12x21 expando 3 br, new  
windows & carpet. \$160 lot rent.  
Stove, refrigerator, air conditioner  
included Good shape. \$11,900,  
best (517)521-4305

FOWLERVILLE - 1989 model,  
drywall, 2x6 construction,  
shingled roof, 2 bath - VACANT.  
Call MOBILE HOME STORE  
(517)548-0001, (313)227-2800  
#76

FOWLERVILLE. 12x63  
w/12x21 expando 3 br, new  
windows & carpet. \$160 lot rent.  
Stove, refrigerator, air conditioner  
included Good shape. \$11,900,  
best (517)521-4305

FOWLERVILLE - 1989 model,  
drywall, 2x6 construction,  
shingled roof, 2 bath - VACANT.  
Call MOBILE HOME STORE  
(517)548-0001, (313)227-2800  
#76

FOWLERVILLE. 12x63  
w/12x21 expando 3 br, new  
windows & carpet. \$160 lot rent.  
Stove, refrigerator, air conditioner  
included Good shape. \$11,900,  
best (517)521-4305

FOWLERVILLE - 1989 model,  
drywall, 2x6 construction,  
shingled roof, 2 bath - VACANT.  
Call MOBILE HOME STORE  
(517)548-0001, (313)227-2800  
#76

FOWLERVILLE. 12x63  
w/12x21 expando 3 br, new  
windows & carpet. \$160 lot rent.  
Stove, refrigerator, air conditioner  
included Good shape. \$11,900,  
best (517)521-4305

FOWLERVILLE - 1989 model,  
drywall, 2x6 construction,  
shingled roof, 2 bath - VACANT.  
Call MOBILE HOME STORE  
(517)548-0001, (313)227-2800  
#76

FOWLERVILLE. 12x63  
w/12x21 expando 3 br, new  
windows & carpet. \$160 lot rent.  
Stove, refrigerator, air conditioner  
included Good shape. \$11,900,  
best (517)521-4305

FOWLERVILLE - 1989 model,  
drywall, 2x6 construction,  
shingled roof, 2 bath - VACANT.  
Call MOBILE HOME STORE  
(517)548-0001, (313)227-2800  
#76

FOWLERVILLE. 12x63  
w/12x21 expando 3 br, new  
windows & carpet. \$160 lot rent.  
Stove, refrigerator, air conditioner  
included Good shape. \$11,900,  
best (517)521-4305

FOWLERVILLE - 1989 model,  
drywall, 2x6 construction,  
shingled roof, 2 bath - VACANT.  
Call MOBILE HOME STORE  
(517)548-0001, (313)227-2800  
#76

FOWLERVILLE. 12x63  
w/12x21 expando 3 br, new  
windows & carpet. \$160 lot rent.  
Stove, refrigerator, air conditioner  
included Good shape. \$11,900,  
best (517)521-4305

FOWLERVILLE - 1989 model,  
drywall, 2x6 construction,  
shingled roof, 2 bath - VACANT.  
Call MOBILE HOME STORE  
(517)548-0001, (313)227-2800  
#76

FOWLERVILLE. 12x63  
w/12x21 expando 3 br, new  
windows & carpet. \$160 lot rent.  
Stove, refrigerator, air conditioner  
included Good shape. \$11,900,  
best (517)521-4305

FOWLERVILLE - 1989 model,  
drywall, 2x6 construction,  
shingled roof, 2 bath - VACANT.  
Call MOBILE HOME STORE  
(517)548-0001, (313)227-2800  
#76

FOWLERVILLE. 12x63  
w/12x21 expando 3 br, new  
windows & carpet. \$160 lot rent.  
Stove, refrigerator, air conditioner  
included Good shape. \$11,900,  
best (517)521-4305

FOWLERVILLE - 1989 model,  
drywall, 2x6 construction,  
shingled roof, 2 bath - VACANT.  
Call MOBILE HOME STORE  
(517)548-0001, (313)227-2800  
#76

FOWLERVILLE. 12x63  
w/12x21 expando 3 br, new  
windows & carpet. \$160 lot rent.  
Stove, refrigerator, air conditioner  
included Good shape. \$11,900,  
best (517)521-4305

FOWLERVILLE - 1989 model,  
drywall, 2x6 construction,  
shingled roof, 2 bath - VACANT.  
Call MOBILE HOME STORE  
(517)548-0001, (313)227-2800  
#76

FOWLERVILLE. 12x63  
w/12x21 expando 3 br, new  
windows & carpet. \$160 lot rent.  
Stove, refrigerator, air conditioner  
included Good shape. \$11,900,  
best (517)521-4305

FOWLERVILLE - 1989 model,  
drywall, 2x6 construction,  
shingled roof, 2 bath - VACANT.  
Call MOBILE HOME STORE  
(517)548-0001, (313)227-2800  
#76

FOWLERVILLE. 12x63  
w/12x21 expando 3 br, new  
windows & carpet. \$160 lot rent.  
Stove, refrigerator, air conditioner  
included Good shape. \$11,900,  
best (517)521-4305

FOWLERVILLE - 1989 model,  
drywall, 2x6 construction,  
shingled roof, 2 bath - VACANT.  
Call MOBILE HOME STORE  
(517)548-0001, (313)227-2800  
#76

FOWLERVILLE. 12x63  
w/12x21 expando 3 br, new  
windows & carpet. \$160 lot rent.  
Stove, refrigerator, air conditioner  
included Good shape. \$11,900,  
best (517)521-4305

FOWLERVILLE - 1989 model,  
drywall, 2x6 construction,  
shingled roof, 2 bath - VACANT.  
Call MOBILE HOME STORE  
(517)548-0001, (313)227-2800  
#76

FOWLERVILLE. 12x63  
w/12x21 expando 3 br, new  
windows & carpet. \$160 lot rent.  
Stove, refrigerator, air conditioner  
included Good shape. \$11,900,  
best (517)521-4305

FOWLERVILLE - 1989 model,  
drywall, 2x6 construction,  
shingled roof, 2 bath - VACANT.  
Call MOBILE HOME STORE  
(517)548-0001, (313)227-2800  
#76

FOWLERVILLE. 12x63  
w/12x21 expando 3 br, new  
windows & carpet. \$160 lot rent.  
Stove, refrigerator, air conditioner  
included Good shape. \$11,900,  
best (517)521-4305

FOWLERVILLE - 1989 model,  
drywall, 2x6 construction,  
shingled roof, 2 bath - VACANT.  
Call MOBILE HOME STORE  
(517)548-0001, (313)227-2800  
#76

FOWLERVILLE. 12x63  
w/12x21 expando 3 br, new  
windows & carpet. \$160 lot rent.  
Stove, refrigerator, air conditioner  
included Good shape. \$11,900,  
best (517)521-4305

FOWLERVILLE - 1989 model,  
drywall, 2x6 construction,  
shingled roof, 2 bath - VACANT.  
Call MOBILE HOME STORE  
(517)548-0001, (313)227-2800  
#76

FOWLERVILLE. 12x63  
w/12x21 expando 3 br, new  
windows & carpet. \$160 lot rent.  
Stove, refrigerator, air conditioner  
included Good shape. \$11,900,  
best (517)521-4305

FOWLERVILLE - 1989 model,  
drywall, 2x6 construction,  
shingled roof, 2 bath - VACANT.  
Call MOBILE HOME STORE  
(517)548-0001, (313)227-2800  
#76

FOWLERVILLE. 12x63  
w/12x21 expando 3 br, new  
windows & carpet. \$160 lot rent.  
Stove, refrigerator, air conditioner  
included Good shape. \$11,900,  
best (517)521-4305

FOWLERVILLE - 1989 model,  
drywall, 2x6 construction,  
shingled roof, 2 bath - VACANT.  
Call MOBILE HOME STORE  
(517)548-0001, (313)227-2800  
#76

BRIGHTON 12x60, 2 br., 4 1/2  
expando, wood stove, covered  
deck, large shed, corner lot  
\$8500 or best (313)229-2397.

BRIGHTON 1980, 2 br., air  
conditioning, exc. cond., and lot  
\$11,000. Financing available  
(313)229-9782 after 5pm.

BRIGHTON Country setting in  
private park, this mobile home  
has everything Asking \$35,900  
(313)227-2963

COUPLE can pay up to \$5000 for  
clean used mobile home in good  
cond. (517)546-3863

FENTON North Bay on Bennett  
Lake All new double-wide sites  
4 1/2 miles southwest of US  
23/Owen Road Exit.  
(313)735-5994.

FOWLERVILLE area 12x65, 2  
br., all appliances, expando, 2 car  
garage, pets welcome \$10,000  
(517)521-4712

FOWLERVILLE. Six months free  
rent to qualified buyers, last  
chance to purchase new home in  
Grandshire Estates Only 2 left.  
24x44 and 28x48, call now to see  
if you qualify. (517)223-3663

FOWLERVILLE. 12x63  
w/12x21 expando 3 br, new  
windows & carpet. \$160 lot rent.  
Stove, refrigerator, air conditioner  
included Good shape. \$11,900,  
best (517)521-4305

FOWLERVILLE - 1989 model,  
drywall, 2x6 construction,  
shingled roof, 2 bath - VACANT.  
Call MOBILE HOME STORE  
(517)548-0001, (313)227-2800  
#76

FOWLERVILLE. 12x63  
w/12x21 expando 3 br, new  
windows & carpet. \$160 lot rent.  
Stove, refrigerator, air conditioner  
included Good shape. \$11,900,  
best (517)521-4305

FOWLERVILLE - 1989 model,  
drywall, 2x6 construction,  
shingled roof, 2 bath - VACANT.  
Call MOBILE HOME STORE  
(517)548-0001, (313)227-2800  
#76

FOWLERVILLE. 12x63  
w/12x21 expando 3 br, new  
windows & carpet. \$160 lot rent.  
Stove, refrigerator, air conditioner  
included Good shape. \$11,900,  
best (517)521-4305

FOWLERVILLE - 1989 model,  
drywall, 2x6 construction,  
shingled roof, 2 bath - VACANT.  
Call MOBILE HOME STORE  
(517)548-0001, (313)227-2800  
#76

FOWLERVILLE. 12x63  
w/12x21 expando 3 br, new  
windows & carpet. \$160 lot rent.  
Stove, refrigerator, air conditioner  
included Good shape. \$11,900,  
best (517)521-4305

FOWLERVILLE - 1989 model,  
drywall, 2x6 construction,  
shingled roof, 2 bath - VACANT.  
Call MOBILE HOME STORE  
(517)548-0001, (313)227-2800  
#76

FOWLERVILLE. 12x63  
w/12x21 expando 3 br, new  
windows & carpet. \$160 lot rent.  
Stove, refrigerator, air conditioner  
included Good shape. \$11,900,  
best (517)521-4305

FOWLERVILLE - 1989 model,  
drywall, 2x6 construction,  
shingled roof, 2 bath - VACANT.  
Call MOBILE HOME STORE  
(517)548-0001, (313)227-2800  
#76

FOWLERVILLE. 12x63  
w/12x21 expando 3 br, new  
windows & carpet. \$160 lot rent.  
Stove, refrigerator, air conditioner  
included Good shape. \$11,900,  
best (517)521-4305

FOWLERVILLE - 1989 model,  
drywall, 2x6 construction,  
shingled roof, 2 bath - VACANT.  
Call MOBILE HOME STORE  
(517)548-0001, (313)227-2800  
#76

FOWLERVILLE. 12x63  
w/12x21 expando 3 br, new  
windows & carpet. \$160 lot rent.  
Stove, refrigerator, air conditioner  
included Good shape. \$11,900,  
best (517)521-4305

FOWLERVILLE - 1989 model,  
drywall, 2x6 construction,  
shingled roof, 2 bath - VACANT.  
Call MOBILE HOME STORE  
(517)548-0001, (313)227-2800  
#76

FOWLERVILLE. 12x63  
w/12x21 expando 3 br, new  
windows & carpet. \$160 lot rent.  
Stove, refrigerator, air conditioner  
included Good shape. \$11,900,  
best (517)521-4305

FOWLERVILLE - 1989 model,  
drywall, 2x6 construction,  
shingled roof, 2 bath - VACANT.  
Call MOBILE HOME STORE  
(517)548-0001, (313)227-2800  
#76

FOWLERVILLE. 12x63  
w/12x21 expando 3 br, new  
windows & carpet. \$160 lot rent.  
Stove, refrigerator, air conditioner  
included Good shape. \$11,900,  
best (517)521-43



## 025 Mobile Homes

## HOLLY HOMES LTD.

## Manufactured/Mobile Homes for Sale In Beautiful Northfield Estates

- Choose from 30 homes!
- Many Homes Feature vinyl lapsiding, shingle roofs, skylights, decks, central air, jacuzzi, landscaped lots!
- Northfield Estates lot rent is only \$235! Easy Commute - 3 minutes from US-23 on 8 Mile.

For more info Call  
**449-0711**  
Lot and Home Payment From \$450 Month!

## NOVI MEADOWS MOBILE HOME COMMUNITY NEW AMERICAN LIFESTYLE

- We have new and pre-owned homes for sale. Home ownership for less cost than most apartments.
- Country living
- Beautiful clubhouse
- Play areas
- RV storage
- Heated pool, new
- Professional management
- Homes priced starting \$14,000

(313)349-6966

To inquire about new or pre-owned homes, call Marie Kirk at Quality Homes, (313)344-1988. Located in community clubhouse, 1 mile south of Grand River Ave. on Saper Rd.

## INFINITY HOMES SPRING SALE

New used and bank owned homes. Open for business 7 days a week. Financing available. Call (313)454-3636

REFINANCE YOUR MOBILE HOME. Save thousands of dollars in interest. No out-of-pocket cost to you. For details call DARLING HOMES, (313)349-1047.

**SOUTH LYON Woods, 12x60 Cambridge, 14x19 living room, \$8000. (313)437-7237.**

**SOUTH LYON Bostonian, 2 br., all appliances, remodeled bath w/ washer and dryer. Low lot rent. Not a drive by. \$7,550 or best. (313)437-8713.**

**WARREN, may be moved. 12x60 Good shape. \$2,300 or best offer. Eves (313)755-1125.**

**WEBBERVILLE - 3 br., 2 bath, large expandable, 2nd construction, \$23,000. Call MOBILE HOME STORE (517)548-0001, (313)227-2800. #61**

**WHITE LAKE - 1700sq.ft. SCHULT (top of the line) MODULAR HOME - Lila new. \$48,500. Call MOBILE HOME STORE (517)548-0001, (313)227-2800.**

**WHITE LAKE Township, Huron Valley Schools, 14x70, 3 br., 1 1/2 bath, central air, large deck, 4 car driveway, backs up to woods, many extras, exc. cond. \$13,800 or best offer. Must see to appreciate. (313)887-9494.**

**YOU CANT GO WRONG WITH THIS 1979 14x70 Windsor, featuring 2 bedrooms, 2 baths, all appliances, shed, air, just \$13,000.00 in Highland Greens.**

We match homes with buyers and budgets, and help with financing and park approval. Open 7 days, 10% down.

CALL  
**698-1147**

**WHITE LAKE, 14x70, 3 br., on cul-de-sac, new white vinyl exterior, lot rent, \$315, shed, off-street parking, \$5200, negotiable. (313)632-5780.**

**WHITMORE LAKE, Hamburg Hts. 1986 Patriot, 14x80, 3 br., 2 decks! Must see! Air conditioning. Easy commute - 3 minutes from US-23. Lot & home under \$465. HOLLY HOMES, (313)449-8555 or (313)449-2626.**

**WHITMORE LAKE - Beautiful Northfield Estates. 14x80, 3 br., 2 decks! Must see! Air conditioning. Easy commute - 3 minutes from US-23. Lot & home under \$465. HOLLY HOMES, (313)449-8555 or (313)449-2626.**

**WHITMORE LAKE - Beautiful 3 br., 2 bath, 2-tier deck, shed, w/elec. Vinyl siding, shingle roof. 1987 14x72 lot & home under \$465 month! HOLLY HOMES, (313)449-8555. Northfield Estates.**

**WHITMORE LAKE - Beautiful Northfield Estates. Huge double wide, 26x64. Fireplace. Shed with elec. Built in 1986. Lap & shingle. Lot and home under \$665 month. HOLLY HOMES, (313)449-0711.**

**WHITMORE LAKE - Northfield Estates. Deluxe double wide, 26x60 Central air, Deck. Fireplace. Top-of-the-line home. Must see! Lot rent only \$240 HOLLY HOMES, (313)449-0711.**

**WHITMORE LAKE - 3 br., 1 1/2 bath, fireplace, enclosed porch, \$17,900. Call MOBILE HOME STORE (517)548-0001, (313)227-2800. #58**

**WHITMORE LAKE. Northfield Estates. 14x70, nice kitchen, 2 br., fireplace, \$23,900 Call Tom Lamper at (313)227-6200, (313)449-0227.**

**WYOMING Minutes from I-96, double wide on large corner lot, 3 br., 2 bath, house type siding and roof, up graded insulation, fireplace with wall units and more. Reduced \$2000 Other special incentives offered. Ask for details. Little Valley Homes (313)684-2131**

## 026 Horse Farms

**SOUTH LYON - Nice brick ranch, barn, 17+ acres**

**SOUTH LYON - Custom brick ranch, barn w/9 stalls, 10 private acres**

New listings are coming in! Call the HORSE FARM DIVISION at ERA Layson. (313)486-4499

**\* HORSE FACILITIES! \***  
New on the market. 3 Br., 1.5 ba. quad level home on 10 beautiful ac. horse barn w/water & power. Pole barn for hay & equip., fenced areas, 3 stalls, hardwood floors. Home is immaculately kept. Call for all the details. \$144,900.00

**3 BR RANCH**  
with finished bsmt., CA, 93% efficient furnace, updated kitchen w/splitlight screened by patio, horse barn, all on 5 heavily wooded acres. If you are looking for seclusion here is the answer. Huron Valley, Schools - Priced to Sell at \$109,900.00

**Homes INCORPORATED**  
(313) 632-5050  
(313) 887-4663 \*

## 027 Farms, Acreage

**BYRON schools. 30 acre farm, 2 br. home, 32x60 pole barn, pond, woods, and rolling terrain \$105,000. Estate property being sold by heirs. Call Jerry, (313)750-1055, RE/MAX Metro Associates**

**\* FARM HOUSE \***  
On 5 ACRES with a pole barn and hip-roof barn. This home has 4 br's, an attached garage and is bargain priced at \$71,900.

**Homes INCORPORATED**  
(313) 632-5050  
(313) 887-4663 \*

## 028 Homes Under Construction

**COHOCTAH Twp. Waterfront, 2 1/2 acres, 1,300sq.ft. ranch w/attached garage & walk-out bsmt. Cathedral ceilings, 2x6 energy construction, Andersen windows 8 miles to M-59 & Grand River. Land contract available. \$104,500 Builder, (517)548-2200**

**HOWELL Ready to start, 1,000sq.ft., 3 br. w/walkout on 1/2 acre treed lot on paved road, \$74,950 Austin Construction, (517)546-3479**

## 029 Lake Property

**GREEN Oak Twp. 5 acre estate home site, privileges on private All Sports Lake, Brighton schools, Community beaches, ski boat, pontoon boat and riding trails. Skiers and fishermen's paradise (313)769-3166 days, (313)437-4505 evenings**

**HOWELL Thompson Lake 60' frontage, 160' water. Buildable on cudecas, \$39,000 negotiable (517)548-2849**

## 030 Northern Property

**DRUMMOND ISLAND. 80 acres, undeveloped, many white pine and red cedar over 100 yrs. old. Lots of wildlife, great fishing around island. \$80,000 (517)223-3056**

**FREDRICK 10 plus acres on the Au Sable River. Septic, and elec. Must see! (313)741-1943**

**LONG Lake, M., near Hale 2 nice lots, lake privileges, well & septic included By owner Reasonably priced (517)548-4591**

**BRIGHTON Price reduced. 1.6 acres, walk in the woods. Open sub with 5 lots left. Land contract terms Mark Seger, Prudential Great Lakes Realty, (313)689-8900**

**BRIGHTON 1 1/2 acres, 170x450, surveyed, perked, walkout \$43,000. (517)546-7052**

**BYRON SCHOOLS 47 acres of rolling land, nearly half wooded. Borders small pond. Very nice! Only \$16,000. Call HARMON REAL ESTATE, (517)223-9193**

**FENTON 45 wooded acres near US-23, Fenlon Schools, water, rolling, only \$57,500. Call Jerry Braca, Re/Max Metro Associates, (313)750-1055, 1-800-544-0776**

**HOWELL 2 1/2 acres, \$20,000 4 wooded acres, \$22,000 10 acres, \$30,000 Park surveyed (313)229-1790**

## 031 Vacant Property

**ANN ARBOR AREA WEBSTER HILLS**  
Choice two-plus acre homesteads northwest of Ann Arbor. Rolling meadows to hardwood forest, all in an architecturally controlled community. Lots starting at \$45,000. Contact Russ Armstrong or Mike McGee 761-8097, Edward Surovell Co./Realtors Ann Arbor

**ACREAGE wanted in Livingston County, (313)229-1790.**

**ALLSPORTS LAKEFRONT. Lot on quiet cul-de-sac in trendy prestigious sub. Trees & favorable terms! \$89,900. First American, (313)887-6900.**

**ANN ARBOR, South Lyon schools 2 and 10 acres home sites. Natural gas, perked. Salem Twp. off M. Territorial Rd. Ready to build. From \$68,000. (313)453-2500**

**BRIGHTON Schools. 1 acre lot in Grand Ravine Subdivision. \$49,900. (313)229-4422, (313)229-9500.**

**BRIGHTON Price reduced. 1.6 acres, walk in the woods. Open sub with 5 lots left. Land contract terms Mark Seger, Prudential Great Lakes Realty, (313)689-8900**

**BRIGHTON 1 1/2 acres, 170x450, surveyed, perked, walkout \$43,000. (517)546-7052**

**BYRON SCHOOLS 47 acres of rolling land, nearly half wooded. Borders small pond. Very nice! Only \$16,000. Call HARMON REAL ESTATE, (517)223-9193**

**FENTON 45 wooded acres near US-23, Fenlon Schools, water, rolling, only \$57,500. Call Jerry Braca, Re/Max Metro Associates, (313)750-1055, 1-800-544-0776**

**HOWELL 2 1/2 acres, \$20,000 4 wooded acres, \$22,000 10 acres, \$30,000 Park surveyed (313)229-1790**

**HOWELL 10 1/2 acres, paved frontage, percs, electric on property. \$40,000. (517)546-4678**

**HOWELL 1 1/2 acres, \$19,000 17 acres Perked & Surveyed \$43,000 (313)229-1790**

**HOWELLVILLE. Owner must sell, no reasonable offer refused. 1-5 acre parcel, \$25,000 or best 2-5 acre parcels, \$18,000 each or best Parcel. Call Becky 8pm, (313)231-9330 After 5pm, (313)335-4497.**

**HOWELLVILLE 15 acres with a good percs and great for the wildlife enthusiast. Reduced to \$24,900. Call HARMON REAL ESTATE, (517)223-9193 for details.**

**HOWELLVILLE. 3 plus acre parcel for \$16,900 Perced and surveyed. Backdrop road Cash or land contract. Call HARMON REAL ESTATE, (517)223-9193 for details.**

**HOWELLVILLE. 9 acres, partly wooded. Frontage on two roads. Only 1 mile from backstop. Northwest of Fowlerville \$22,500 with terms considered. Call HARMON REAL ESTATE, (517)223-9193.**

**GREEN OAK TWP., west of South Lyon, new development, Eagle Cove Sub. Lake access lots from \$28,000 or lakefront lots from \$55,000. Adler Homes Inc. (313)229-5722.**

**HAMBURG on Perzysville Rd. approx. 3/4 acre high & dry building site, stream view, perked & surveyed, natural gas & underground utilities, \$29,500. (313)231-3365**

**HAMBURG TWP. Buildable lot. Pinedale Schools, 0.86 acre on paved Cordley Lake Rd. Natural gas, cable available \$26,000 (313)878-5774.**

**HARTLAND. 3 acre walk-out w/possible pond. Area of nice homes. Build to suit or out right \$30,000. (517)548-1516**

**HARTLAND. 3 acre parcels. \$37,000. (313)887-0520**

**HIGHLAND. 10.46 acres in area of beautiful homes. Possible pond site. (313)684-1086**

**HIGHLAND. 3 acre parcel, private road, underground utilities, walkouts (313)887-4677.**

**HOWELL 10 1/2 acres, paved frontage, percs, electric on property. \$40,000. (517)546-4678**

**HOWELL 1 1/2 acres, \$19,000 17 acres Perked & Surveyed \$43,000 (313)229-1790**

**HOWELL 188 acres, zoned multiple w/river and water. \$44,900. Call The Michigan Group Real Estate Co. (313)227-4600, ext. 221.**

**HOWELL 185 acres Nature lover's dream: stream, rolling hills, woods. No agents. (517)546-8256.**

**HOWELL. Lovely rolling 2.26 acre parcel with perfect walkout site overlooking beautiful meadow. Paved. Surveyed. Only 2 miles to Xway. \$15,500 Cash sale only. MAGIC REALTY. Terry Kness (517)548-5150**

## HOWELL SCHOOLS

**10 acres, all hardwood. This isn't another swampy woods. 90% buildable land and on backstop, too. \$36,500. No realtors (517)546-6917 after 5pm.**

**HOWELL schools, square 10 acre parcel, good percs, short-term land contract available \$32,500 (313)652-7109**

**HOWELL - vacant lot at RED OAKS OF CHEMUNG, 2 car garage, all utility hookups, \$32,000. BANFIELD REAL ESTATE (517)546-5001, (313)227-2800**

**INDIVIDUAL wants: 10-15(+) acres. Reasonable. For home site. (313)885-9380**

**LINDEN Wooded lots, all utilities, city services, \$15,000 to \$18,000. (313)659-6755.**

**NORTHFIELD Township. Three 10 acre parcels. Perced, treed, land contract. (313)437-1174.**

**NORTHFIELD Township 38 acres, well divide. 20 acres of woods, ravine, stream. Land contract. (313)437-1174**

**NORTHFIELD Township. 12 3/4 acres, \$99,000 (313)437-1174**

**NORTH Territorial and US 23 area. Several wooded, rolling, perked parcels. Terms (313)663-4886.**

**NOVI Building sites available. Builders or individuals. North of 8 Mile, east of Novi Rd. Call (313)737-0690**

**BUY IT. FIND IT. SELL IT. TRADE IT.**

## CLASSIFIED

## 033 Industrial, Commercial

**BRIGHTON TOWNSHIP. US-23 and Grand River, 8 lots, zoned B-3, 40x140, paved street, storm drains, land contract terms \$120,000. Call Phil at (313)227-7400**

## 034 Income Property

**HOWELL Side by side duplex, 2 br., basement, garage, all is rented. No agents. \$110,000 (313)227-9345.**

**NEW HUDSON/South Lyon Zoned multiple property 2 separate 1 to 3 acre lots on paved street. (313)227-2934.**

**NORTHVILLE, 2.2 unit duplexes on 140 wide x 100 ft. deep lot in historical section of Northville. For sale by owner, \$225,000. Call for appointment. (313)549-5812**

**035 Real Estate Wanted**

**FREE to anyone receiving payments on a land contract. 5 lots you need to know. Call 24 hour recording 1-800-428-1319**

**BUYING Land Contracts. Fast cash. 1(517)723-7609.**

**CASH for your land contracts. Check with us for your best deal (517)548-1093 (313)522-6234.**

**I buy houses for cash, any size, any condition. (517)546-5137 Dan.**

**INDIVIDUAL wants. 3-4 br. ranch, basement, acreage, barn. Reasonable. (313)885-9380.**

**MILFORD Township area, 1 to 3 acres needed for home site. Call after 5pm. (313)232-2547.**

**REAL estate wanted, small investor (313)887-6191.**

**036 Cemetery Lots**

**OAKLAND Hills Memorial Gardens - garden section, 5 adjacent grave sites, well below market, \$550 each, \$2,500 all. (313)287-6012**

## READ, THEN RECYCLE!



**SAVE \$\$\$**  
Build your own home with no down payment on Miles Homes quality pre-cut materials package. 75 floor plans. Work-equity can save 1000s. Step-by-Step guidance & complete construction financing. Land may not need to be paid in full. Call for free consultations and seminars.  
**1-800-782-2932**

**OMEGA HOMES**  
DESIGNERS/BUILDER  
"Building Fine Homes for Fine Families"  
2,200 sq. ft.  
  
(313) 685-2020

**GENTRY REAL ESTATE**  
MLS  
Milford (313) 684-6666  
Highland (313) 887-7500  
Hartland (313) 632-6700

- Great location close to G.M. Proving Grounds 3 bedroom ranch home with open floor plan. Full walkout basement. RH-78 \$78,000.
- **IMMEDIATE executive retreat.** Over 1480 sq. ft. of living space with full finished basement, fireplace, wood-burning stove, wet bar, 2 garages, large lot and more. RH-79 \$134,750.
- **Quality construction** at its highest. Marble fireplace, crown molding, gourmet kitchen, lake privileges and more. Easy access to expressways RH-82 \$154,888.
- **Charming, older subdivision** with nature trees and beach privileges on clear, Harvey Lake. Almost 1300 sq. ft. of living space, home warranty offered. RH-10 \$71,900

**GRIFFITH REALTY**  
■ 502 Grand River Brighton (313) 227-1016  
■ 322 E. Grand River Howell (517) 546-5681

**NEW... CONTEMPORARY HOME!** Extended views of golf vistas and lake at Oak Pointe. First floor master's suite, library, gathering room with wet bar, formal dining, and walkout lower level. Much more to see... \$375,000. GR-0952

**PRICE JUST REDUCED TO \$119,900.** Neat and dean... 1430 sq. ft. home, only minutes from Brighton and US-23 and I-96. Heated in-ground pool with patio for upcoming summer enjoyment. Home features include: 3 bedrooms, 2 full baths, 2-car attached garage, and much more. GR-0926

**NEWLY-CONSTRUCTED CAPE COD HOME...** 1 1/4 acre lot in Brighton Schools, central air, and view of the lake enhance this property. \$138,900. GR-0836

**Watch Our Real Estate Showcase Saturday on Channel 20 Between 9am and 9:30am**

**The MICHIGAN GROUP REALTORS Present A SHOWCASE OF FINE HOMES**

**"HUNTERS TAKE NOTE"** of this 650 sq. ft. home with 2 bedrooms & loft with very cozy atmosphere, rustic look, on 6.06 acres of treed property. New roof & septic, 2.5 car garage plus 20x20 pole barn. Home warranty. \$69,800 (9054)

**LOOKING FOR YOUR OWN STOCKED POND?** This 3 bedroom, 1.5 bath home offers seclusion, wooded setting of mature pines all adds to an up north feeling. Just minutes to downtown Howell. \$78,900 (9137)

**A TOUCH OF NOSTALGIA** in this turn of the century Victorian home, 3 large bedrooms, library is possible 4th bedroom, formal dining, 1.5 baths, full basement, 2.5 car garage, fenced yard, huge Victorian wrap around covered porch! Walk to South Lyon! \$92,900 (9120)

**SHARP RANCH!** 3 bedroom, 1.5 baths, kitchen has been remodeled, Pella windows, full basement & a pretty lot. Move in condition. Call right away! \$109,900 (9093)

**GREAT FAMILY AREA,** walk to beach, park, tennis courts, & ball field, plus a lot on all sports One Lake for boat docking, 3 bedrooms, 2 baths, new kitchen cabinetry, counters, flooring, dining room, finished walk out basement, oak wet bar in rec room, enclosed porch. Seller has paid sewer assessment! \$115,500 (9121)

**CLASSIC & IMMACULATE** 4 bedroom, 2.5 bath colonial on almost an acre. Formal dining, family room with fireplace, 1st floor laundry, central air, Brighton schools, beautiful subdivision location. A very special home! \$161,900 (8352)

**FIRST CLASS QUALITY BUILT NEW HOME** ready to add on decks (back view) over looking 17 acres of wild life area. Your home has 2600 sq. ft. finished plus, an unfinished walk out lower level with french doors & 2 large windows. Private docking area to the chain of lakes! \$279,900 (9783)

**WATER FRONT! ALL SPORTS SCHOOL LAKE!** A MUST SEE! 4 bedrooms, 2 baths, walk out lower level, wooded back yard, florida room over looking the lake. 60' on water & more! \$184,500 (9020)

**GORGEOUS WATER FRONT ON ALL SPORTS LAKE!** Beautifully redecorated & many updates. Magnificent view of One Lake with 100' of sandy beach. Over 2200 sq. ft. of lake front living. \$203,900 (9129)

**FIRST TIME BUYERS, CHECK THIS OUT!** 3 bedrooms, large open floor plan, immediate occupancy. \$69,900 (9142)

**GREAT FAMILY SUBDIVISION IN BRIGHTON!** Minutes from schools & expressways. Enjoy over 1800 sq. ft. of living space including 3 bedrooms, 1.5 baths, huge new family room addition all this & much more on over 1 acre. Priced to sell immediately at \$78,500 (9071)

**"BRING ALL OFFERS!"** Sharp, affordable ranch located in popular Woodlake subdivision, offers 3 bedrooms, 1.5 baths, great room with cathedral ceiling, full basement, attached garage, many extras! Priced to sell \$106,900 (9030)

**INSTANTLY APPEALING!** All new interior makes this home exciting inside & out. Gorgeous kitchen with accents on space & elegance, 3 bedrooms, 1.5 baths, basement, fireplace in family room. Set on a large lot backing to beautiful wooded privacy, all sports Woodland Lake (privileges included) \$117,500 (9144)

**SPANISH COLONIAL** 2900 sq. ft. only 3 years old, 4 bedrooms, 2.5 baths. Owner will lease with option to buy. Call for more details. \$254,900 (9103)

**WATER FRONT - STRAWBERRY LAKE!** Executive home great for entertaining. 97' on water, 4 bedrooms, 2.5 baths, recently updated. Great location, lots of amenities. \$45,000 (9182)

**OPEN HOUSE Sat. & Sunday 1-5 pm**  
  
• 1237 Sq. Ft. New Construction Home  
• Fowler Heights in the City of Howell  
• Walking distance to St. Joseph Church

**FEATURES**  
• Three Bedrooms • Two Full Baths  
• High Performance Easy Clean Tilt Windows  
• Energy Efficient 6" Walls  
**227-8180**

**MUST SEE TO BELIEVE HOWELL AREA**  
**BEAUTIFUL 2 STORY HOME** on 3.5 acres. Includes: full porch w/railing, beveled glass entry door, oak entry hall with 1/2 bath, great room, carpet on staircase and upper level, crown moldings, 6 panel doors and large windows throughout, large master bedroom w/private bath, two large guest bedrooms, spacious kitchen includes oak cabinetry, dishwasher, disposal, 24x24 garage includes opener and storage area, full basement, family neighborhood close to shopping, schools & churches. \$139,900.

**SEVERAL OTHER ACREAGE BUILDING SITES AVAILABLE**  
**E. J. DOMBROWSKI, INC.**  
**(313) 227-7465**

**NEW... CONTEMPORARY HOME!** Extended views of golf vistas and lake at Oak Pointe. First floor master's suite, library, gathering room with wet bar, formal dining, and walkout lower level. Much more to see...



## 039 Open House

ATTORNEY for your real estate sale or purchase, \$200. Also, living trusts to avoid probate. Thomas P. Wolverton. (313)477-4776

HARTLAND School District Open Saturday April 18, 2-5pm 1306 Rolling Hills Dr. (S. of M-59, W. of Old 23) Wonderful maintenance free 3 br. home on generous wooded lot. Many amenities, 1600sq ft., cathedral ceilings, 2 baths, wood stove, full basement, 2 car garage. Asking \$154,900. Lister Sharon McKone will be there to show you this beautiful home #350 Century 21 Park Place Ltd. Evenings, (313)629-0234 Pager (313)766-0558

HOWELL, city of, Open Sun, 2 to 5pm 101 East Crane. New on market! Absolutely gorgeous restored Victorian home, 1500sq ft., 3 br., 1 1/2 baths, full bsmt, \$82,500. MAGIC REALTY, Ten Kess (517)548-5150

NORTHVILLE SCHOOLS NOW ROYAL CROWN SUB One of Now's premier subdivisions located at 9 Mile & Tah Rd. Custom built home, 2400sq ft., 4 br., 2 1/2 baths, large great room. Daylight basement \$211,000. Model located at 22514 Bertram Dr.

Open every day from 12 to 5pm  
A J VANOVEN BUILDERS  
(313)349-6977

## 041 Brighton

BEST value in Brighton. Very sharp brand new contemporary ranch with all sports lake privileges 2 blocks away, 3 br., 2 bath, formal dining room, great room w/cathedral ceiling & fireplace, family kitchen w/breakfast bar. First floor laundry room, full basement, 2 car attached garage on wooded 1 1/2 lots on quiet cul-de-sac minutes from 96 & 23. Many many extras. Must see. \$109,500 (313)227-3886 or (313)227-9887

BRIGHTON Township B-level, 3600sq ft., 6 br., 4 bath, \$289,900 garage, 23 rolling acres, 11552 Newman. Owner, \$174,900. Broker phone, (313)606-2114

BRIGHTON SCHOOLS, 4 br., 2 1/2 bath colonial, 3 1/2 acre lot, remodeled thru-out, family room w/fireplace, dining room, multi-level deck, barn, landscaped lot, close to x-ways, walk to schools \$159,900

OPEN SUNDAY, APRIL 26, 1-4  
WEIR, MANUEL, SNYDER & RANKE  
(313)455-6000  
Joanne LaGrat

BRIGHTON, Mint shape, a real charmer! Perfect first home or retirement dream. 23 br. w/room behind garage, partial bsmt, large fenced yard. Custom window treatments, push carpet and more. Minutes to X-way. Under \$70,000. Call: Hilda W. Scher, Real Estate 1, (313)227-5005

## POND SITE

Four bedroom, full brick ranch on 2+ acres, Brighton schools \$207,200. Talking Tours: Call 546-5522. #8727.

## RED CARPET KEIM

(313) 227-5000

CLOSE TO GM test track, 6 br., 3.5 bath, huge garage, 22 rolling acres, \$186,000. Broker, 606-2114

BRIGHTON Schools, 4 br brick colonial, 1 1/2 baths, family room, fireplace, bsmt, 2 car attached garage, 1/2 acre lot. New carpet, tile, paint. \$123,500, offer (313)381-6691

COMPLETELY remodeled 2 story home 3 br., 2 baths, fireplace, 1 1/2 car detached garage. Located in city of Brighton. \$115,000. (313)878-6846

★ 6 UNIT ★  
APT. COMPLEX  
On All Sports Lake in the Brighton area, unlimited opportunities exist when you own 550 ft of prime lake frontage. Just listed Asking \$265,000.00. Land contract possible

**Homes**  
INCORPORATED  
★ (313) 632-5050  
★ (313) 887-4663 ★

FAMILY special, 2100sq ft., 4 br., w/den or possible 5th br. in-tray. Remodeled kitchen with Marat cabinets. New water softener, septic system & water heater. Brick fireplace, 2 1/2 car garage & more. Only \$119,800 (8312) Call Randy Meek, The Michigan Group, (313)227-4600, ext. 220

MOBILE HOME - Very nice two bedroom mobile home, with water privileges on Woodland Lake, located on two lots and is selling furnished. ONLY \$55,900 S346

**The Prudential**  
Preview Properties  
517-546-7550 313-476-8320  
Independently Owned and Operated

NEW! 3 br., 1 1/2 bath, central air, ceramic throughout, lake view access, small wooded lot. Howell schools. \$99,500. After 6:30pm, (313)229-1741.

NEW 3 br., cape cod, 2 1/2 baths, open kitchen family area, large garage, \$169,900. Call buyer (313)229-6155

NEWER 5850sq ft., 7 br., 7 bath home on 13 wooded rolling acres. \$225,000. All Seasons Real Estate, (313)231-4387.

REDUCED: Immaculate, newer 4 bedroom, 2 1/2 bath, cul-de-sac location home with finished basement. Brighton schools, large lot, two way fireplace, central air, balcony off master bedroom, dining room, and Home Warranty for only \$169,000. Call Flo Herman before it's sold! 212 4600, Ext. 234 (#8798)

**the MICHIGAN GROUP**  
REALTORS  
313-227-4600

NEWLY built - One Lake Shores 1 1/2 story contemporary on large wooded lot. Walkout lower level w/family room and fireplace. Lake access, w/boat dockage. \$115,000. (313)422-6273

QUALITY 2 br home in city, central air, partially finished full bsmt, 2 1/2 car garage finished w/fireplace, \$96,500. (313)229-6188

TERRIFIC location, immediate occupancy and an affordable price...What more could you ask for? This 3 br home offers 4 all! For more information call The Michigan Group (313)227-4600 and ask for Robin at ext. 213. Priced at \$117,500. (#8938)

**THIS IS THE TIME TO BUY**

**Eagle Heights**  
SOUTH LYON  
12 Floor Plans With 3 or 4 Bedrooms To Choose  
We Can Customize To Suit Your Exact Needs  
Ranch • Colonial • Cape Cod • Bi-Level

Priced From **\$108,500** LOT INCLUDED

Available FHA and VA Financing

Models Open Daily 12-6  
Closed Thursday  
313-437-3773

**Adler**  
313-229-5722

## WOODLAND LK. PRIVILEGES

Affordable Brighton Two 3 br ranch, 1 1/2 baths, partial bsmt, garage w/storage space, country kitchen over looks view of Woodland Lk. from spacious deck, fenced yard, boat dock & swim privileges, owner motivated has purchased condo and wants an offer \$93,900

CALL PAT BOYLE  
CENTURY 21 JANSSE ASSOC  
(313)624-0660 office  
(313)624-1458 residence

## 044 Cohocah

OLDER home, 1584sq ft., 3 1/2 br., exterior needs work. Many extras. Easy \$175,548. 1660 \$57,000. Conventional mortgage

## 046 Fenton

FENTON Area, Lake Fenton Schools 3 br., on 123 acre country lot. Oversized garage. Paved road \$79,900. Pat Goupil Century 21 Park Place (313)629-5918

FENTON New 4 br colonial in Fenton, 2 car attached garage, basement, family room with fireplace. Quiet residential area. \$89,900. Pat Goupil Century 21 Park Place (313)629-5918

## 048 Fowlerville

3 BR. ranch on 10 acres, 5 1/2 acre woods, 16x16 deck off dining area. Close to schools \$122,000. By owner (517)223-9320

COUNTRY CHARMER - Nearly new 3 bedroom, 2 full bath ranch on one country acre. The open floor plan, full basement, large deck & 2 1/2 car garage all add to the living space. A MUST SEE AT \$94,000 P856

**The Prudential**  
Preview Properties  
517-546-7550 313-476-8320  
Independently Owned and Operated

49,900 2 br, immediate occupancy Call Karl, The Michigan Group, (313)229-2459

**049 Hamburg**

WATERFRONT - Prime 136' Waterfront on Strawberry Lake with original log cabin; featuring 3 bdr., 2 baths, stone fireplace, area of very nice homes, L/C terms! \$219,900 G885

**The Prudential**  
Preview Properties  
517-546-7550 313-476-8320  
Independently Owned and Operated

FOUR br ranch on 3 1/4 acre in nice subdivision, 3 full baths, completely finished walk-out basement, 2 1/2 car garage, fireplace \$139,900. Call Nelson & York, Inc. Realtors (313)449-4466

LOTS of privacy, lake privileges to chain of lakes. Go with this 1800 sq ft ranch home on over 2 wooded acres (one split available) New home, large garage and new bath. Owner anxious \$139,900. Call Marie Coulter, (313)227-4600, ext. 256 or (313)437-1456 Michigan Group/ Livingston.

RANCH home, 1200sq ft., built in 1990, 3 br., 3 bath, finished walk out basement, extra large attached garage, deck, appliances, on 1 1/2 acres, paved road, asphalt drive, home warranty furnished \$112,900 (313)878-5707

## 050 Hartland

★ NEW LISTING ★  
HARTLAND AND AFFORDABLE This cute 3 br home is on a large lot, has a 1st fl. laundry, attached garage, full bsmt and is freshly painted and ready for you to move in \$87,900

**Homes**  
INCORPORATED  
★ (313) 632-5050  
★ (313) 887-4663 ★

## 052 Highland

BEST OF BOTH WORLDS describes this 1600sq ft. ranch, across the street from White Lake, bay window overlooks lake (w/privileges), marble fireplace in family room, mint cond. Move-in ready. Great value at \$112,000. CALL JULIE SARTORI, COUNTRY HOMES, LTD. (313)887-7355

LOW down, low payment. Tempting 3 br. home on large wooded lot. Has family room w/fireplace, lake access, & attached garage. \$74,900. First American, (313)887-6900.

YOUR MOTHER WOULD APPROVE of this 3 br., maintenance free extended ranch, reduced for quick sale at \$77,000. Newer roof, new septic, 2 car detached garage. Lake privileges. Seller says bring all offers. CALL JULIE SARTORI, COUNTRY HOMES, LTD. (313)887-7355

DURHAM Lake access, 4 br, colonial, 2 1/2 baths, 2500sq ft. Living room, dining room, family room w/fireplace, finished bsmt, sun room, 3 acres \$212,000 (313)887-4370

## ★ SEIZE THE MOMENT! ★

REDUCED \$10,000  
Excellent Hartland location on over 2 acres, beautifully maintained colonial offers 4 BRs, 2.5 BA's, huge 1st floor laundry with stall shower, finished garage plus a 20x40 pole barn. Owners new home completed \$139,900. Certified bank appraisal on file @ \$152,000.00

**Homes**  
INCORPORATED  
★ (313) 632-5050  
★ (313) 887-4663 ★

YOU CAN HAVE IT ALL! 4 br., 2 1/2 bath spacious Colonial in Rolling Hills of Hartland Sub. Full unfinished walk out, lower level family room, with wall brick fireplace. 2 1/2 attached garage. CALL JULIE SARTORI, COUNTRY HOMES, LTD. (313)887-7355

2 STORY Cape Cod, w/attached office, 4 plus 2, 2 1/2 baths, full bsmt, rural setting, close to golf course, easy access to expressways, Howell schools, \$162,000. (517)546-2299, evenings.

3 BR., 3,000sq ft. quad Oak floors & Jacuzzi, on 17 acres w/lake privileges on Lake Chemung. Possible land contract available \$179,900. Heritage Better Homes & Gardens, (313)229-7292

HOWELL/Brighton area, almost new, built 1991, 2 story, 4 br., 2 baths, over 2600sq ft., large rooms, cathedral ceilings, decks, completely carpeted, new appliances, 2 1/2 car garage, all on 1 1/2 acres, black top road near expressway. Priced to sell. \$109,000. (517)548-3523. H.L.S.

JUST reduced \$10,000! Spacious 1800sq ft. 3 br., 2 1/2 bath brick ranch, 2 1/2 car garage, pole barn. Situated on approximately 3.8 acres in nice country sub, close to Howell, \$109,000. (8755) Call Randy Meek, The Michigan Group, (313)227-4600, ext. 220

437-3437 or 486-4380

455-6000

203,000

455-6000

455-6000

455-6000

455-6000

455-6000

455-6000

455-6000

455-6000

455-6000

455-6000

455-6000

455-6000

## ★ FARM STYLE COLONIAL ★

Resting on over 3 acres 2200 sq ft., 4 bdr., 2.5 ba., 1st fl. laundry. This home was built in 1990. Priced below todays replacement costs "Added Bonus" 30x40 pole barn Shop & Compare, \$159,900

**Homes**  
INCORPORATED  
★ (313) 632-5050  
★ (313) 887-4663 ★

## 052 Highland

BEST OF BOTH WORLDS describes this 1600sq ft. ranch, across the street from White Lake, bay window overlooks lake (w/privileges), marble fireplace in family room, mint cond. Move-in ready. Great value at \$112,000. CALL JULIE SARTORI, COUNTRY HOMES, LTD. (313)887-7355

LOW down, low payment. Tempting 3 br. home on large wooded lot. Has family room w/fireplace, lake access, & attached garage. \$74,900. First American, (313)887-6900.

YOUR MOTHER WOULD APPROVE of this 3 br., maintenance free extended ranch, reduced for quick sale at \$77,000. Newer roof, new septic, 2 car detached garage. Lake privileges. Seller says bring all offers. CALL JULIE SARTORI, COUNTRY HOMES, LTD. (313)887-7355

DURHAM Lake access, 4 br, colonial, 2 1/2 baths, 2500sq ft. Living room, dining room, family room w/fireplace, finished bsmt, sun room, 3 acres \$212,000 (313)887-4370

HOWELL/Brighton area, almost new, built 1991, 2 story, 4 br., 2 baths, over 2600sq ft., large rooms, cathedral ceilings, decks, completely carpeted, new appliances, 2 1/2 car garage, all on 1 1/2 acres, black top road near expressway. Priced to sell. \$109,000. (517)548-3523. H.L.S.

JUST reduced \$10,000! Spacious 1800sq ft. 3 br., 2 1/2 bath brick ranch, 2 1/2 car garage, pole barn. Situated on approximately 3.8 acres in nice country sub, close to Howell, \$109,000. (8755) Call Randy Meek, The Michigan Group, (313)227-4600, ext. 220

437-3437 or 486-4380

455-6000

203,000

455-6000

203,000

455-6000

203,000

455-6000

203,000

455-6000

203,000

455-6000

203,000

455-6000

203,000

455-6000

203,000

455-6000

203,000

455-6000

203,000

455-6000

203,000

455-6000

203,000

455-6000

203,000

455-6000

## VACANT LAND -

Two rolling acres with pine trees, close to x-way, surveyed, parked, and ready to build, area of nice homes. Asking \$32,000 VLD459

**The Prudential**  
Preview Properties  
517-546-7550 313-476-8320  
Independently Owned and Operated

## 052 Highland

BEST OF BOTH WORLDS describes this 1600sq ft. ranch, across the street from White Lake, bay window overlooks lake (w/privileges), marble fireplace in family room, mint cond. Move-in ready. Great value at \$112,000. CALL JULIE SARTORI, COUNTRY HOMES, LTD. (313)887-7355

LOW down, low payment. Tempting 3 br. home on large wooded lot. Has family room w/fireplace, lake access, & attached garage. \$74,900. First American, (313)887-6900.

YOUR MOTHER WOULD APPROVE of this 3 br., maintenance free extended ranch, reduced for quick sale at \$77,000. Newer roof, new septic, 2 car detached garage. Lake privileges. Seller says bring all offers. CALL JULIE SARTORI, COUNTRY HOMES, LTD. (313)887-7355

DURHAM Lake access, 4 br, colonial, 2 1/2 baths, 2500sq ft. Living room, dining room, family room w/fireplace, finished bsmt, sun room, 3 acres \$212,000 (313)887-4370

HOWELL/Brighton area, almost new, built 1991, 2 story, 4 br., 2 baths, over 2600sq ft., large rooms, cathedral ceilings, decks, completely carpeted, new appliances, 2 1/2 car garage, all on 1 1/2 acres, black top road near expressway. Priced to sell. \$109,000. (517)548-3523. H.L.S.

JUST reduced \$10,000! Spacious 1800sq ft. 3 br., 2 1/2 bath brick ranch, 2 1/2 car garage, pole barn. Situated on approximately 3.8 acres in nice country sub, close to Howell, \$109,000. (8755) Call Randy Meek, The Michigan Group, (313)227-4600, ext. 220

437-3437 or 486-4380

455-6000

203,000

455-6000

203,000

455-6000

203,000

455-6000

203,000

455-6000

203,000

455-6000

203,000

455-6000

203,000

455-6000

203,000

455-6000

203,000

455-6000

203,000

455-6000

203,000

455-6000

203,000

455-6000

203,000

455-6000

## MODULAR homes -

Callaghan Homes from \$35,200 ranch, \$46,900 Cape Cod. Models available locally, plant tours 8-5, Saturday 10 noon. Top-of-the-line construction. (517)546-6770.

NEWLY listed tastefully decorated 1958 sq ft., 4 br., 2 1/2 bath colonial in country sub close to Howell. Bsmt, 2 car garage, central air, nicely landscaped, \$144,900. Call Randy Meek, Michigan Group, (313)227-4600 ext. 220.

## 052 Highland

BEST OF BOTH WORLDS describes this 1600sq ft. ranch, across the street from White Lake, bay window overlooks lake (w/privileges), marble fireplace in family room, mint cond. Move-in ready. Great value at \$112,000. CALL JULIE SARTORI, COUNTRY HOMES, LTD. (313)887-7355

LOW down, low payment. Tempting 3 br. home on large wooded lot. Has family room w/fireplace, lake access, & attached garage. \$74,900. First American, (313)887-6900.

YOUR MOTHER WOULD APPROVE of this 3 br., maintenance free extended ranch, reduced for quick sale at \$77,000. Newer roof, new septic, 2 car detached garage. Lake privileges. Seller says bring all offers. CALL JULIE SARTORI, COUNTRY HOMES, LTD. (313)887-7355

DURHAM Lake access, 4 br, colonial, 2 1/2 baths, 2500sq ft. Living room, dining room, family room w/fireplace, finished bsmt, sun room, 3 acres \$212,000 (313)887-43



# 070 Whitmore Lake

JUST reduced new colonial 3 br, 2 1/2 baths, family room with fireplace, basement & garage, \$124,900. Will pay \$2,000 toward closing cost. Adair Homes Inc. (313) 229-5722 or (313) 437-3773.

NEW construction home starting at \$89,900. Call Nelson & York, Inc. Realtors. (313) 449-4466

# 073 Genesee County

GRAND BLANC SPRINGTIME INVITATION to view this 4 bedroom, 2 1/2 bath 2550 sq. ft. 2 story Basement! Deck! Sunroom! Dynamic Realty Sale By Owner (313) 236-3900.

# 074 Ingham County

REMODELED FARMHOUSE - Lovely farmhouse with knotty pine trim, wood floors, attached 2 car garage, spacious rooms, great setting, inground pool, all on 9.18 acres. \$112,900 N552

The Prudential Preview Properties 517-546-7550 313-476-8320 Independently Owned and Operated

# 076 Livingston County

BRIGHTON schools 2 br, 1 bath, 2 car garage Silver Lake area, close to US-23 and I-96 Possible land contract. \$78,000 (313) 486-4898.

*Dreaming of Exotic Places?*  
Get first hand information by reading the...  
**TRAVEL PAGE**  
...in your local HomeTown Paper!

# 077 Oakland County

**VILLAGE OF WOLVERINE LAKE**  
Sparkling ranch home on a huge lot with lake privileges at the end of the street. Open floor plan in 3 bds. All appliances including washer & dryer. Heated work shop behind garage. First time buyers. Now \$352,500 - Reduced to \$83,520.00

**Homes**  
(313) 632-5050  
(313) 887-4663

# JA Delaney

REAL ESTATE - NORTHVILLE  
PRICE REDUCED! Pure charm and meticulously maintained, this home is a three block walk to the heart of Northville. Great opportunity for a couple or a single buyer. Shown by appointment only \$129,000

PRICE REDUCED! W. Main St. location. Spacious room sizes in all four bedrooms, both full baths and three-car garage. Substantially the value! Home Warranty Included. Shown by appointment. \$192,500

PHEASANT HILLS BEAUTY. Wooded lot and walk-out basement add to the value of this nearly new 3100 sq. ft. home. Builder's special warranty makes this luxurious Northville home even more attractive! Call about extra 1500 sq. ft. \$358,500

349-6200

# 078 Shiawassee County

NO. 716 - 8657 New Lofting Rd., Durand area. 78 acres. Farm offers 4 br, 2 story home w/family room, fireplace, detached garage, full set of out buildings, approx. 60 acres tillable, pond and woods, approx. 1100K road frontage. \$160,000. Cash or Land Contract terms. Evenings. Geneva, (517) 634-5636 McGure Realty, (313) 266-5530

**Creative Living works for you!**

# 081 Homes For Rent

BRIGHTON, 3 bedrooms, (517) 548-4197 after 5 pm.  
BRIGHTON, furnished cottage, utilities included. 2 Miles E. of Brighton. (313) 223-6723

BRIGHTON area, executive rental, lovely 3 br. colonial home with attached garage, 1/2 acre professionally landscaped, library, fireplace, AC, many amenities, available immediately. \$1600 per mo., (313) 229-7164. (203) 655-9051 after April 25.

FARMHOUSE apt. 2 br. b/w Saline/Manchester. \$600/mo. includes heat/water. Don (313) 453-5494.

FOWLerville. Large Victorian home in town. Recently renovated. 4 car garage. \$800 plus utilities. (517) 546-9242. (517) 546-4558.

FOWLerville 3 br, \$600/mo no pets. (517) 347-4134 or (517) 223-9496

HAMBURG. Need short term? \$600. Contact Kay Rotarius at (313) 227-4600, Ext. 231

HEY YOU!  
Yes you. If you could own a beautiful new home on Bennett Lake for less than you're paying for rent, would you? Champion Builders, Century Homes, (313) 735-9458

HOWELL, 2,000sq. ft. ranch on 1 1/2 lot, 4 br., fireplace, bsmt., in quiet residential area. \$900 monthly. (313) 231-9273.

HOWELL, 2 br., garage, \$650/mo. plus utilities. First months and deposit. (517) 546-2652

HOWELL Large newly restored city home 4 1/2 br., new kitchen, all new appliances, many extras \$1,200, security deposit etc. (517) 546-7478 after 6pm

HOWELL Small country house, 1 br., no pets, no smoking \$295 (517) 546-8560

# LAKE ACCESS

Beautiful home just south of Fenton with lake access, 3 br., 2 bath, \$1500 Down and \$575 Monthly. Call (313) 735-9458.

MILFORD, 4 br., 2 car garage, all appliances. \$850 mo. (313) 227-1543.

MILFORD - 4br. 4 car garage, big backyard, Gas heat, Main floor laundry 2 bath. \$850 monthly. (313) 437-8079

NORTHVILLE 3 br. bungalow. Air, washer & dryer, new carpet. Great for 2 or 3 roommates Available May 3rd Call (313) 348-1721 evenings

NORTHVILLE 3 br. furnished house on 1 acre Adults preferred. (313) 349-0603

NOVIE 3 br., 1 1/2 baths, air, first floor laundry, family rm. with fireplace, large kitchen. \$1250 mo. Available now. (313) 380-9108 or (407) 876-2036.

SOUTH LYON 1 br. house, large country kitchen, living room w/fireplace, family room. Call after 5:30pm. (313) 474-7436.

SOUTH LYON, Green Oak Twp. Cude 2 br. on 1 acre in country. No pets, non-smokers, \$600 per mo. (313) 437-5012.

UNION Lake, 3 br. ranch, \$675 per month. (313) 624-1019.

WEBBERVILLE, 3 br., \$450 mo., first & last mo. rent, \$200 security. Shown Sat. 9am-12noon. (517) 468-3857.

WHITE Lake Twp. 4 br. home, lake privileges, \$600/mo., first and last month's rent. Responsible family. (313) 887-3593, between 9am and 3pm.

BRIGHTON, Cozy waterfront duplex. Ideal for single or couple \$495/mo. (313) 227-6231.

BRIGHTON, New 2 br. home on all-sports lake, carpet & appliances, \$900 a mo (313) 227-9100 or (313) 227-2632

BRIGHTON Briggs Lake. Furnished, weekly rates, very clean, must see. (313) 227-3225

BRIGHTON, Female roommate wanted to share house with 2 others on all sports lake. Rent is \$280 mo plus 1/3 utilities. Please call (313) 227-1369 after 4pm.

BRIGHTON, 1 or 2 br. cottage, no pets, call for other details. (313) 229-8010, (313) 231-4085

# 083 Apartments For Rent

ANN ARBOR, Country, 1 br., utilities included, storage galore, shared entrance, no pets, \$400/mo. (313) 663-9424.

BRIGHTON 1 br., 328 North First, \$350 mo. Open daily 10am to 2pm.

BRIGHTON 2 br., \$475, 1 br \$375 includes heat and water. Great interiors. (313) 227-2139

BRIGHTON, Cozy waterfront duplex. Ideal for single or couple \$495/mo. (313) 227-6231.

BRIGHTON 1 br. apt., no pets. Security. (313) 229-4678.

BRIGHTON 1 br. lower flat, all appliances, full bsmt. \$600 mo. no pets. (313) 227-4969

LEXINGTON MANOR APARTMENTS 1&2 bedroom apt. \$399 moves you in

Features:  
Large Bk, full wall closets  
Balconies - Pool  
Vending Blinds  
Modern Laundries  
Playground and much more  
50 or over ask about our special

CALL OR STOP BY TODAY  
M-F 9 to 5 pm  
Sat 12-3 pm  
898 East Grand River  
Brighton, MI  
(313) 229-7881

BRIGHTON Spacious newly renovated 1 br. convenient location. \$475. (313) 382-5875.

PRICE REDUCED on this 3 B R., 2 bath Howell ranch. Finished basement, att. garage, new windows, in ground pool & satellite dish 1 mile to I-96. \$105,900.00 (#8653)

Call Joe Kelly 227-4600, Ext. 230 or 517-548-3859

# BRIGHTON COVE

APARTMENTS HAVE IT ALL!  
Convenient city location in a relaxed country atmosphere. Fish or picnic at our private park on Ore Creek. Play tennis, swim or just enjoy carefree living in a newly decorated one or two bedroom apt.

RENT NOW! Get 2nd Month FREE  
• Central Air  
• Gas Heat  
• Balconies & Cable  
• Private Laundromat  
• Intercoms  
• Blinds  
• Starting at \$425

OFFICE OPEN Mon. thru Fri. 9-6 Saturday 10:30-4:00 Appointments after 6

313-229-8277

BRIGHTON 1 br., \$400/mo, utilities included, security. Available May 1st. (313) 229-7826 after 6pm.

# BRIGHTON GLENS

Natural California setting near downtown Brighton. Easy access to 96 and 23. Studio apts. and spacious 1 & 2 bedroom units. Fully carpeted with dishwasher, balconies and pool. From \$470 per month.

Call 229-2727 Weekdays 9 am-5 pm.

# COMMERCIAL

1 & 2 bedrooms From \$350, includes utilities (313) 624-1019.

FENTON, Celebrate Spring with a move to beautiful Georgetown Park Apts. 20 min. from Brighton at Exit 80. Rent begins at only \$540 per mo. Open daily. (313) 632-5559.

FOWLerville, pets welcome. Large 2 br. apt., close to I-96, \$435/mo. plus \$335 security deposit. (313) 420-3311.

FOWLerville, Completely new 2 br., 1100sq. ft. downtown, 2nd floor. \$650 per mo (517) 546-5995 daytime.

# APARTMENT HOTLINE

Use your phone to find a home. FREE

• 24 hours a day  
• All sizes, prices and cities  
• New listings daily

691-7150

# FOWLerville. Extra nice, 2 large br., no pets, \$450 (313) 685-2701.

# FREE RENT 'TIL JUNE

FOWLerville. Move in with us now with security deposit and one year lease and live rent free until June 1, 1992. Spacious, well equipped 2 br. apt. Metropolitan Management, LTD.

(517) 223-7445 (313) 454-3610

FOWLerville. 1 br. apt., furnished, for 1 person only. Call between 9am-4pm. (517) 223-8998

FOWLerville. New Garden Lane Apts. 1 & 2 br., each unit has furnished washer/dryer, air, stove, refrigerator, blinds and their own private entrance. No pets. Starting at \$485/mo. 2 br. Senior citizens discount available. Open Saturday from 10-2pm. (313) 686-0587.

HIGHLAND, 2 apts., heat included, wheelchair accessibility. (313) 887-1132

# Pontrail Apartments

'100 MOVE-IN SPECIAL' 1 MONTH FREE FREE HEAT

1 Bedroom ..... \$390  
2 Bedrooms ..... \$465  
Ask about our Senior Program  
On Pontiac Trail in S. Lyon Between 10 & 11 Mile Rds. 437-3303

HOWELL 1 br. apt. \$395/mo all utilities included. Security deposit required. (517) 546-1450

HOWELL 1 br. apt., clean. \$450 mo, utilities included. No pets (517) 546-7803

HOWELL 2 br. modern apt. near downtown, in small apt. complex. Very nice, new carpet, dishwasher, microwave, central air, drapes included. First floor next to private playground and picnic area. From \$525. Tom. (313) 229-4241.

HOWELL 2 bds, stove/ refrigerator, w/garage, available April 1 \$575 mo including utilities. \$825 security. No pets (313) 231-2422

# SECURITY home loan

# ZERO POINTS

LOAN CLOSINGS IN 3 WEEKS

	RATE	A.P.R.
5 Year Extendable (30 Year Amortization)	8 3/8%	8.4126%
15 Year Fixed	8 1/2%	8.1250%
30 Year Fixed	8 7/8%	8.8750%
1 Yr. A.R.M. (30 year Amortization)	6 7/8%	9.4531%

\*Rates apply for Loan Amounts of \$75,000 - \$202,300  
A.P.R. is Annual Percentage Rate  
\$200 OFF CLOSING COSTS WITH THIS AD  
2065 W. MAPLE (313) 669-4334

# DETACHED CONDOMINIUMS

With A European Touch

An Exceptional Lifestyle Awaits You In Livonia.

The simplicity and convenience of detached condominium living with the elegance and privacy of a single family home. Enjoy a distinctive, luxurious lifestyle in a water-filled continental European atmosphere at a place far from the ordinary.

Price from \$199,500  
953-0080  
Open Daily 12-6

The Villas  
LUXURIOUS DETACHED CONDOMINIUMS  
A Beck Development Community  
BROKERS WELCOME

1 MILE ROAD  
7 MILE ROAD  
VICTOR PARKWAY  
PENGROCK  
NEWBURN

# QUICK SERVICE LOW RATES

(New Purchases & Refinances)  
NO COST MORTGAGE LOANS AVAILABLE  
Call Us Today  
352-1200

CMC  
Citizens Mortgage Corporation  
28300 Franklin Road • Southfield, MI 48034  
Bring this Ad and Receive \$250 Credit against Closing Costs for any Application taken before 5-1-92.

# The MICHIGAN GROUP

Livingston Real Estate Co.  
Ideal family home located in a peaceful country sub. Home features 3 large bedrooms, 2 full baths, living room, family room with nat. fireplace, basement, 2 car att. garage, pool, hardwood fls., nat. gas, close to expressway. #9027  
Contact Ron Monette at The Michigan Group 227-4600 ext. 221

# REMERICA LAKES REALTY

4670 E. M-36 PINCKNEY, MI  
(313) 231-1600

OPEN SUNDAY 4/19 FROM 1-4  
TAMARACK LAKEFRONT on chain of 8 lakes-3 bdrm. ranch-great open floor plan, deck, private boat launch REDUCED TO \$149,000. Nites Joan 878-6650. McGregor to Shehan to 11659 Pleasant View.

BY APPOINTMENT  
PORTAGE LAKE ACCESS-3 bdrm., 1 1/2 baths, central air, neutral tones \$91,500. Nites Amy 878-5128

SUMMER IS COMING-great time to buy your summer cottage-this large waterfront lot has a real future. \$87,900. Joan 878-6650

PINCKNEY AREA-enjoy the wildlife on almost 2 acres-Immaculate 3 bdrm. ranch-finished walkout \$95,000. Nites Joan 878-6650

HARTLAND SCHOOLS. Spacious 1 yr. old home w/open floor plan and lots of built-in features. Country setting close to I96 and US 23. \$169,000. Amy 878-5128

West of M-59 on the Northeast Corner of Elizabeth Lake Road and Hospital Road.  
from \$108,900  
Open 12-6 Daily closed Thursday  
(313) 683-9100  
Brokers Welcome

# Real Estate Showcase

WXON - Television/Channel 20 Every Saturday from 9am - 9:30am  
**ERA LAYSON REALTORS, INC.**  
346 N. Lafayette - South Lyon, MI 48178  
(313) 437-3800

IF WE DON'T SELL YOUR HOME WE'LL BUY IT.  
\* Some limitations apply. To see if you qualify, call your ERA Real Estate Specialist and review the Sellers Security Plan Contract.

FIELD & FARM in focus. 3 bedroom Ranch. Basement, garage, Florida room, fireplace. Quiet Cul-de-sac setting. \$104,900. (N-907)

**SOUTHRIDGE CONDOMINIUMS** - Pure Class describes this upper-level condo. Two large bedrooms, two full baths. Lots of extras. Bigelow carpeting, ceiling fan, extra insulation for quiet privacy. Extra parking space in carport. A MUST SEE for \$75,900.00. (G-611)

**COUNTRY LIVING** with city conveniences. Popular South Lyon colonial, 3 bedrooms, 1 1/2 baths, rough plumbing in basement. Formal dining room, family room with fireplace. Deck, attached garage, central air & much more. \$115,900.00. (W-407)

**NEW CONSTRUCTION** - 1,450 sq. ft. 3 bedrooms, 1 1/2 baths, full basement, 2 car attached garage. 2 1/2 construction. Weathered wood windows. Foyer, Country kitchen with Pantry, 1st floor laundry. South Lyon schools. 97x158 lot. Flooring and lighting allowance in price \$135,000.00. (B-586)

**LIVONIA**  
17199 N. Laurel Park Dr. • Suite 400  
Livonia, MI 48152  
313-591-9200

**LYON TWP.:**  
Love wide open spaces? 5 acres, ideal for children's backyard play. Get the kids that horse they always wanted! Township will allow up to 4 on this size property. Golfers...6 courses just minutes from home! Ranch offers 1250 sq. ft. of country living. \$154,900.

**NORTHVILLE:**  
GREAT BUY IN ST. LAWRENCE ESTATES! This large elegant condo offers many custom features which include: luxurious master suite with jacuzzi on main floor, security system, central air, oversized deck and more. 3 bedrooms, 2 1/2 baths, dining room, first floor laundry, 2 car garage. \$192,900.

**NORTHVILLE:**  
Breathtaking, private view atop highest point in Wayne County. Luxury 2 bedroom, 2 1/2 bath condo. Den could be 3rd bedroom. Plush carpet, hardwood floors in kitchen, foyer and lavatory, ceramic baths. Master has walk-in closet and bath with double sinks, tub and shower. \$184,900.

**LYON TWP.:**  
A THREE BEDROOM CEDAR AND STONE HOME with character on a serene country lot (1 1/4 acre). 2 fireplaces, skylight, extensive decking, also offering a living room, a family room, and walk-out basement for entertainment options. \$189,900.

**NOVI:**  
WELL DETAILED 2 BEDROOM CONDO IN LAKEWOOD PARK. Neutral decor throughout, variety of updates including Berber carpeting, flooring (kitchen/bath), ample storage, garage. All for \$63,900.

**NOVI:**  
Built solid, this old oak house has original beveled glass and lots of oak trim. Close to center of Novi, high on a hill, could be home and/or office. Zoned light industrial for future value. 2300 sq. ft. house. Only \$129,700.

# 083 Apartments For Rent

HOWELL, 2 br apt w/garage, \$450 a mo. Available now (517)546-5508

HOWELL apts for rent, very nice \$475 and \$495. Near Thompson Lake (517)223-3369 leave message

HOWELL, downtown, 3 br apt \$525 per mo, plus hall utilities (517)546-2180 daytime, (517)546-8957 eves

HOWELL, furnished short term apts including washer/dryer & garage, 1 month or more burwick farms (517)548-5755

HOWELL Large 2 br, ar, cable, laundry, walking distance to town, heat included \$550 a mo (517)227-2934

HOWELL, Large 1 br, with balcony, ar, cable, laundry facility, walking distance to town, heat included, \$475 (517)227-2934

LAKE ACCESS

Beautiful home just south of Fenton with lake access, 3 br, 2 bath, \$1500 Down and \$575 Monthly Call (517)735-9458

LAKEVIEW Condo! On Zukey Lake appliances, \$450 monthly plus security and utilities 20 minutes from Ann Arbor, (517)231-4870

LINDEN 1 br at \$400 includes all utilities (517)271-8609, (517)634-9299

MILFORD, 1 Br, carpeted w/appliances, \$415 a mo includes utilities (517)478-2906

MILFORD Village, nice 2 br townhouse, full basement, newly refinished, no pets, \$600 mo plus security and utilities (517)1684-2097 days, (517)685-0784 eves

# SOUTH LYON Brookdale Apartments

1 & 2 bedrooms  
Ask about our specials  
FROM \$429

• Spacious Rooms • Central Air • Covered Parking • Beautiful Pool • Sundeck • Laundry Facilities

6 MONTH LEASES AVAILABLE on Nine Mile just west of Pontiac Trail Open Mon-Sat

(517) 437-1223

# NOW/LAKES AREA WESTGATE VI From \$480

Area's Best Value  
• Quiet • Spacious Apartments • Professionally Landscaped • Lakes Area • Near Twelve Oaks • Central Air • Pool • Carpet • Walk-in Closets • Pans and Balconies

Off Pontiac Trail bet. Bed & West Min. from 635, 1275

Daily 9am-6pm • Sat. & Sun. 12-4pm

624-8555

# HOWELL - Hartland area, 2 br on 4 country acres, north of 59, \$425 per mo, (517)227-6231

HOWELL, Large 2 br, on 1 acre, 1 block from I-96 \$550, Call Karl (517)229-2469

HOWELL, Large 2 br, duplex, all carpeted, appliances included Nice area \$550 mo, plus deposit, (517)546-1118, before 5pm

NORTHVILLE/South Lyon, 2 br, large yard, \$475 mo, plus security, (517)437-5620

PINCKNEY, 2 br, carpeted, stove & frig, \$495 monthly (517)231-2609

SOUTH LYON 1038sq ft, 2 large, br., 1 1/2 bath, full basement, central air, walking distance to shopping center, \$625 per month, (517)437-0040, after 5:30pm.

WHITMORE LAKE 2 br, central air, basement, \$550 plus security, RTZ, (517)229-9692

# OLD Dutch Farms Manufactured Housing Community South Lyon

schools Club house, off street parking, RV storage, single wide sites available, (517)349-3349

# BRIGHTON downtown, Space for lease, approx. 420sq ft (517)348-2941

FENTON mini mail office or retail space, 2,000 & 2,200sq ft, located on 5 lane highway. Very reasonable rates (517)626-6700

FORD Court, Brighton, 1700sq ft, office available with up to 3000sq ft of optional industrial warehouse space, (517)349-9208

HARTLAND, 19,000sq ft, warehouse, First Realty Brokers, (517)546-9400

HOWELL, Grand River retail space from 2,000 to 3,500sq ft, \$8 per ft, First Realty Brokers, (517)546-9400

HOWELL, light industrial/storage, 2 Units, 2,000sq ft & 700sq ft, Available now (517)546-5508

LINDEN, Retail space for lease in newly established shopping plaza, including supermarket, drugstore, Little Caesars and other 1400 sq ft left. Reasonable, (517)735-5415 evenings

LIVINGSTON/Genesee County, 6900 ft, 2 offices, bridge crane, 1 acre, 3 phase, \$850, (517)349-5510

MILFORD, Office and retail space, 4 units, 1000-1500 sq ft, center of town, newly remodeled and decorated, exc location, (517)684-5500

NORTHVILLE TWP, 800 sq ft, electricity and water, ideal for storage, \$350 mo, (517)347-2929

SOUTH LYON 2500sq ft, immediate occupancy, office/warehouse, light industrial, easy access to US 23 & I-96 X-ways, Call Mike, (517)437-7625 or Jan (517)437-6006

WIXOM Light industrial, 4,965sq ft, 2 units combined or will divide, 8am-5pm., (517)669-0099

# BRIGHTON Prime Grand River office space, single office or up to 1200 sq ft, available, (517)227-3710 or (517)349-5812

BRIGHTON Prime Grand River office space, single office or up to 1200 sq ft, available, (517)227-3710 or (517)349-5812

BRIGHTON downtown, 1, 2 & 3 room suites available on Grand River at Main St. From \$200 per month, includes utilities. Furnished or unfurnished. Very nice, (517)685-7006

BRIGHTON, downtown, \$150 per mo, 144sq ft, (517)227-2201

BRIGHTON Prime Grand River location, 100, 200 or 300 sq ft, very reasonable, (517)227-3188

BRIGHTON, New office space, single office to 4,000sq ft, Call Mike at (517)227-2146

BRIGHTON, right off I-96 ext, 4400 sq ft, immediate occupancy, excellent for engineer's or head quarters facility. First Realty Brokers, (517)546-9400

BRIGHTON, High visibility, East Grand River near Krogers. Rare opportunity combines business rent, living costs, advertising & commuting costs. 3 offices or retail rooms plus 700sq ft, storage, plus 2 br, apt, w/garage, 5 minutes from 2 major x ways. Good advertising sign space, on site parking, only \$1,200 a mo. plus utilities. Lease time negotiable. Please call (517)663-1779

FENTON mini mail office or retail space, 2,000 & 2,200sq ft, located on 5 lane highway. Very reasonable rates, (517)626-6700

HOWELL, 517sq ft, in the Barriman Building, 121 S. Barnard St. Excellent parking. Call (517)546-1700 or (517)548-4448

HOWELL, 750sq ft, office space, Call (517)546-2546

HOWELL area, Professional office space, 950sq ft, (517)546-2319

HOWELL, Grand River near Wal-Mart, Suites from 540 to 1680sq ft, with plenty of parking. First Realty Brokers, (517)546-9400

HOWELL office, 1 to 4 rooms, or part of, exc. location & parking (517)546-0148

HOWELL office space, East Grand River frontage, 800sq ft, handicap ramp, \$700 mo, (517)546-3440

MILFORD, Great Downtown location. Plenty of parking, perfect for travel, insurance, sales rep., etc. Extremely reasonable rates. Ask for Arny Sarkisian (517)473-6200 ReMax Foremost Inc.

# HOWELL Professional office space-800ft., w/private bath and handicap access. Located on Grand River. Ample parking. \$700/month, negotiable lease (517)546-3440, (517)546-3817

MILFORD, Office and retail space, 4 units, 1000-1500 sq ft, center of town, newly remodeled and decorated, exc. location, (517)684-5500

MILFORD office suite, 575sq ft, Heat, water, parking, (517)685-2203

NORTHVILLE-Nov, Full or part-time offices, Secretarial service, answering service, fax, 24-hr dictation, Preferred Executive Offices, (517)464-2771

NORTHVILLE, 950sq ft, Excellent location and parking on Lake Success, (517)349-1122, (517)255-2000, ask for Harry.

# HOWELL, Large 1 br, with balcony, ar, cable, laundry facility, walking distance to town, heat included, \$475 (517)227-2934

HOWELL, Large 1 br, with balcony, ar, cable, laundry facility, walking distance to town, heat included, \$475 (517)227-2934

# NORTHVILLE, downtown, Spacious 1 br, clean & quiet, appliances, (517)562-6861

PINCKNEY area, 1 br, n country, \$500 mo, utilities included, (517)878-6714

# SOUTH LYON Apartments 50% OFF 1ST MONTHS RENT

1 and 2 br. apts Large storage, private entrance, Children, pets, Section 8 and ADC welcome (517)437-5007

SOUTH LYON Upper 1 br, all utilities Non-smoker, No pets \$485 monthly, (517)437-6510

WEBBERVILLE 2 bedroom, appliances, garage, no pets \$485, ask about specials (517)553-3471, (517)521-3323

WHITMORE LAKE 1 br, furnished, non-smoker, 1200sq ft & 2 br 1800sq ft, unfurnished, non-smoker, Lake access, 1 yr lease on both, (517)449-8188

WILLIAMSTON Studio & 1 br, apt. Starting at \$249 Westbrook Apt, 1147 W Grand River (517)655-2642

# HOWELL, Large 2 br, duplex, all carpeted, appliances included Nice area \$550 mo, plus deposit, (517)546-1118, before 5pm

HOWELL, Large 2 br, duplex, all carpeted, appliances included Nice area \$550 mo, plus deposit, (517)546-1118, before 5pm

# 090 Living Quarters To Share

BRIGHTON Roommate to share house on lake \$200 security, \$200 rent, utilities included (517)227-0652

BRIGHTON Female to share 2 br duplex, \$285 per mo plus 1/2 utilities, (517)227-3567

HARTLAND, 3 br home, \$70/week References, (517)632-7756

HIGHLAND Home Responsible working person, \$275 mo, 1/3 utilities, house privileges (517)887-9267

HOWELL 2 br, 2 bath apt. Prefer female, \$280 mo plus 1/2 utilities, Call Tues, Thurs, Fri, before 4pm (517)887-3451

# HOWELL, city, \$60/wk, 1/3 utilities, nice (517)546-0264 or (517)546-0479

HOWELL, House to share \$225 per month, plus 1/3 utilities Security deposit Call after 5pm (517)546-8127

HOWELL, home to share Appliances, \$250 mo, Non-smoker (517)548-1067

HOWELL, Roommate needed to share 4 br, home, (517)546-5839

NORTHVILLE Victorian, female \$280/mo, plus 1/2 utilities, (517)349-0842 before noon

SINGLE father, older children every other weekend, looking for female roommate, 2 br apt, 1/4 utilities & rent, (517)229-4319

# HOWELL, city, \$60/wk, 1/3 utilities, nice (517)546-0264 or (517)546-0479

HOWELL, city, With house privileges, \$78/week, (517)546-6679

NORTHVILLE, \$65 per week (517)348-9052, (517)476-5227, 113 W. Main Street

NORTHVILLE, Private entrance, parking lot near freeways, Mary extras, Security wire/fence (517)348-4977

WHITE LAKE, Kitchen, utility & lake privileges 1 room \$55 wk 1 room \$70 wk (517)887-4387

# 085 Rooms For Rent

BRIGHTON township, Lexington Motel, color TV, ar, refrigerator, daily and weekly rates, 1040 Old US 23

HOWELL, city, \$60/wk, 1/3 utilities, nice (517)546-0264 or (517)546-0479

HOWELL, city, With house privileges, \$78/week, (517)546-6679

NORTHVILLE, \$65 per week (517)348-9052, (517)476-5227, 113 W. Main Street

NORTHVILLE, Private entrance, parking lot near freeways, Mary extras, Security wire/fence (517)348-4977

WHITE LAKE, Kitchen, utility & lake privileges 1 room \$55 wk 1 room \$70 wk (517)887-4387

# 086 Foster Care

ADULT Foster care home, in Livingston County, On lake with color TV's and private bathrooms in every room, (517)375-7043

HOWELL Elderly a place to live alone? We have a cabin in our home for you 24 hour care family style (517)546-1115

HOWELL, Ramirez senior citizen, non-smoker (517)546-4944

# 084 Duplexes For Rent

BRIGHTON, Nice brick 2 br, carpet, rice yard, Stove, refrigerator, dishwasher, air conditioner & water furnished. Close to I-96 & US 23. Available 5/1/92 \$575 per mo plus security, (517)629-6024, (517)629-4543

HAMBURG, 2 br, fireplace, \$585, 10941 Hall Rd, (517)878-3019

HAMBURG/Pinckney area, 2 br \$480 & \$495 plus utilities, No pets (517)662-6669

HARTLAND French style country setting, 2 br, garage, kitchen appliances No pets, \$525 per month plus security, (517)632-7220

HOLLY/Fenton, 2 br, appliances, garage, heat pad, \$575 plus deposit, (517)629-5668

HOWELL 2 bedroom, washer & dryer hookup, \$450 mo, (517)548-4197 after 5 pm

HOWELL 2 br, located on Dana Golf Course \$600 per month, plus utilities (517)546-0712

HOWELL Deluxe 2 br, carpeted, appliances, energy efficient, \$585 (517)227-3434

# 089 Mobile Home Sites For Rent

MOBILE home lot will take up 14x60, for rent, Farlane Estates (517)546-1450

NOVI Few lots are now available at Chateau Estates Mobile Home Park. Ask about our incentives, (517)624-4200

# 091 Industrial, Commercial For Rent

BRIGHTON, Downtown Main St, retail space, 1,650sq ft., (517)227-9633

BRIGHTON/South Lyon, Available for lease, 5,400-13,000sq ft, (517)486-5333

BRIGHTON, Old 23 Commerce Center, Now leasing, 2400sq ft to 4800sq ft, light industrial, (517)227-3650

BRIGHTON 9200sq ft, 16ft ceiling, air conditioned offices, truck well, 2 overhead doors, \$2,500 per month, (517)437-2008

BRIGHTON City, 2,700sq ft, (600sq ft air conditioned office) Light manufacturing, commercial or warehousing. Energy efficient. Very reasonable. Within city limits (517)229-4567

BRIGHTON, Grand River frontage, 3 bay, suitable for any auto related Call (517)229-2054 or (517)546-1772

# 092 Buildings & Halls For Rent

MILFORD hall for rent, Wedding receptions, showers, parties, etc (517)685-9006/(517)685-8331

WIXOM, Block storage building, 1800sq ft, high, dry & secure, \$500 a mo, (517)624-6686; (517)347-2955

# 093 Office Space For Rent

AFFORDABLE OFFICE SUITES (Best Deal in Town)

Downtown Northville or Plymouth, From only \$275 monthly and up for new office suites. Call Judy for details (517)433-1100

# 094 Vacation Rentals

BRIGHTON/PINCKNEY, All sports lake, sandy beach, relaxation. We have the cottage for you. Come stay for a week or two, (517)449-5253

CHEBOYGAN, Black Lake, Spacious summer cottage rental, sandy beach, exc. swimming, fishing & boating (517)632-5216, best after 6pm

DISNEY/EPCOT---Universal studios, 1 1/2 miles away, luxury 2 & 3 br, 2 bath condos, Washer, dryer, microwave, pool, jacuzzi, tennis courts, from \$525 weekly, 1-800-486-5150 days (517)478-9713 evenings

HIGGINS Lake, cottage rentals, all modern conveniences, fully furnished, Some with fireplaces. Enjoy boating, fishing, scuba diving, swimming and 2 state parks. HUPP! Choice weeks still available. Phone: (517)735-9841 after 6pm

HILTON Head Island, SC Villa on Atlantic Ocean beach, 2 br, 2 bath, pool, close to golf and tennis, \$525 per week until May 23rd. Then \$595 per week, (517)629-1743

RODGERS Coy, Modern 3 br, cabin, large beachfront, Fishing, sun fun, hunting, Ocoee River area, \$340 week or less, (517)878-3608, leave message

TRAVERSE CITY area, Glen Lake Summer cottages to rent June-Sept, (616)334-3960

# 095 Land For Rent

HAMBURG TOWNSHIP, Farm land to rent, 53 acres, (517)231-1915

# Life's A Breeze

# On Whitmore Lake

NEW 2 BEDROOM • 2 BATH HOMES from \$659

Ideal for Roommates, Couples & Guests

PRIVATE BEACH CLUB

Beachhouse, Gazebo, Sun Deck, Docking Large Lakeview Porches & Balconies 3-level Lofted Homes • Skylights Mon.-Fri. 9-6; Sat. 10-5; Sun. 12-5 & by appt.

449-5520

9321 Harbor Cove Circle • Whitmore Lake

# MAIN CENTRE

Luxury Apartments, Retail Shops Professional Shop ...

In Downtown Northville Experience Main Centre's unique one & two bedroom and loft apartments

(517) 347-6811

Open Mon.-Sat. 9-5 Sun. 11-5

Located at the corner of Main & Center Streets in downtown Northville A Single Development

# A SPARE BEDROOM FOR YOUR CAR!

Keep your car happy this winter in its own garage — it's included, as is...

Your own washer & dryer • Club w/pool & exercise equip.

Microwave oven • Feature for feature your best rental value

Custom mini blinds • Large rooms & closets • And great neighbors too!

Burwick Farms...Where Luxury is Standard Equipment

525 W. Highland (M-59) Between Michigan Ave. & Byron Rd.

517-548-5755

Mon. Fri. 8-6, Sat. 10-4, Sun. 12-4

# 088 Mobile Home Sites For Rent

MOBILE home lot will take up 14x60, for rent, Farlane Estates (517)546-1450

NOVI Few lots are now available at Chateau Estates Mobile Home Park. Ask about our incentives, (517)624-4200

# 087 Wanted To Rent

HOME in Milford from May-October, 1992. Call after 4pm, (517)675-7484

# 096 Land For Rent

HAMBURG TOWNSHIP, Farm land to rent, 53 acres, (517)231-1915

# 097 Wanted To Rent

HOME in Milford from May-October, 1992. Call after 4pm, (517)675-7484

# 098 Land For Rent

HAMBURG TOWNSHIP, Farm land to rent, 53 acres, (517)231-1915

# 099 Land For Rent

HAMBURG TOWNSHIP, Farm land to rent, 53 acres, (517)231-1915

# 100 Land For Rent

HAMBURG TOWNSHIP, Farm land to rent, 53 acres, (517)231-1915

# 101 Land For Rent

HAMBURG TOWNSHIP, Farm land to rent, 53 acres, (517)231-1915

# 102 Land For Rent

HAMBURG TOWNSHIP, Farm land to rent, 53 acres, (517)231-1915

# 103 Land For Rent

HAMBURG TOWNSHIP, Farm land to rent, 53 acres, (517)231-1915

# 104 Land For Rent

HAMBURG TOWNSHIP, Farm land to rent, 53 acres, (517)231-1915

# 105 Land For Rent

HAMBURG TOWNSHIP, Farm land to rent, 53 acres, (517)231-1915

# 106 Land For Rent

HAMBURG TOWNSHIP, Farm land to rent, 53 acres, (517)231-1915

# 107 Land For Rent

HAMBURG TOWNSHIP, Farm land to rent, 53 acres, (517)231-1915

# 108 Land For Rent

HAMBURG TOWNSHIP, Farm land to rent, 53 acres, (517)231-1915

# 109 Land For Rent

HAMBURG TOWNSHIP, Farm land to rent, 53 acres, (517)231-1915

# 110 Land For Rent

HAMBURG TOWNSHIP, Farm land to rent, 53 acres, (517)231-1915

# 111 Land For Rent

HAMBURG TOWNSHIP, Farm land to rent, 53 acres, (517)231-1915

# 112 Land For Rent

HAMBURG TOWNSHIP, Farm land to rent, 53 acres, (517)231-1915

# 113 Land For Rent

HAMBURG TOWNSHIP, Farm land to rent, 53 acres, (517)231-1915

# 114 Land For Rent

HAMBURG TOWNSHIP, Farm land to rent, 53 acres, (517)231-1915

# 115 Land For Rent

HAMBURG TOWNSHIP, Farm land to rent, 53 acres, (517)231-1915

# 116 Land For Rent

HAMBURG TOWNSHIP, Farm land to rent, 53 acres, (517)231-1915

# 117 Land For Rent

HAMBURG TOWNSHIP, Farm land to rent, 53 acres, (517)231-1915

# 118 Land For Rent

HAMBURG TOWNSHIP, Farm land to rent, 53 acres, (517)231-1915

# 119 Land For Rent

HAMBURG TOWNSHIP, Farm land to rent, 53 acres, (517)231-1915

# 120 Land For Rent

HAMBURG TOWNSHIP, Farm land to rent, 53 acres, (517)231-1915

# 121 Land For Rent

HAMBURG TOWNSHIP, Farm land to rent, 53 acres, (517)231-1915

# 122 Land For Rent

HAMBURG TOWNSHIP, Farm land to rent, 53 acres, (517)231-1915

# 123 Land For Rent

HAMBURG TOWNSHIP, Farm land to rent, 53 acres, (517)231-1915

# 124 Land For Rent

HAMBURG TOWNSHIP, Farm land to rent, 53 acres, (517)231-1915

# 125 Land For Rent

HAMBURG TOWNSHIP, Farm land to rent, 53 acres, (517)231-1915

# 126 Land For Rent

HAMBURG TOWNSHIP, Farm land to rent, 53 acres, (517)231-1915

# 127 Land For Rent

HAMBURG TOWNSHIP, Farm land to rent, 53 acres, (517)231-1915



# New bulk food store catches lots of attention

By Marilyn Herald

It's a fairyland for kids, a step back into childhood for adults and a great place to browse while you choose between Tear Jerkers, Jelly Bellies and good old-fashioned chocolate.

Jacklyn Fox said she and her husband Malcolm wanted to have a business their kids and the children of the community could enjoy when they opened Nuts About Sweets just before Halloween last fall.

Now 6 months old, the bulk food sweet shop located at 636 N. Lafayette in Huntington Square, South Lyon certainly has caught the attention of young and old alike. A recent half-day vacation from school provided youngsters with the opportunity to feast their eyes and their stomachs on Fox's wide variety of goodies, while mom scanned the many specialties among the Easter line-up.

Hours at the shop are 11 a.m. to 8 p.m. Mondays through Fridays; 11 a.m. to 7 p.m. Saturdays; and noon to 5 p.m. Sundays.

"We have 500-600 bins of candies, nuts and other items in bulk," Fox said, smiling at an older child who was carefully checking the weight on her selection of gummies to see that it fell within her budget.

"We have lots of people come in here and say 'I haven't seen Black Jacks like this since I was a kid,'" Fox commented.

A resident of South Lyon for 4 1/2 years, Fox said part of the impetus for opening her own store came from the enjoyment she and her daughters.

Jennifer, 13, and Jessica, 5, got from a similar store in Novi. "We used to go in there a lot," she explained. "An older man owned it and when he died, it closed. We were so sad."

Currently, Fox is all set for the Easter rush with her store walls and counters lined with all kinds of candy bunnies, rabbits, eggs and just about anything a child could want to find in an Easter basket. In fact, the store itself looks a little like a great big Easter basket with its pastel colors of blue, yellow, green and pink.

Both imposing and inviting is the giant free-hand painting of "Fred the Smooch" on a big plate glass window of the storefront. Painted by Paul Lockwood, a South Lyon schools student, Fred wishes everyone a "Happy Easter" and announces that he will be at the store from 1-5 p.m. Saturday, April 18.

Parents are invited to bring their kids and their cameras and get pictures of the 12-foot-tall Fred with their youngsters.

During Fred's visit, there will also be a drawing for Troll dolls and Easter baskets as an Easter promotion to aid in diabetes research.

It may appear a little unusual for a candy store to be helping in the fight against diabetes, but it seems perfectly natural to Fox, who carries special no-sugar candy items for those who have the disease.

"I especially feel sorry for kids to have the heartbreak of having to go without candy," Fox explained. "I have melting chocolate without su-



Photo by CHARLIE CORTEZ

Megan Fox, owner Jackie Fox, and Jennifer Fox show off hot-selling trolls.

Continued on 3

## Ingersol Factory Authorized Clearance

New 1989's ALL TRACTORS COME WITH A LIFETIME WARRANTY TOP\* Total Owner Protection New 1990's

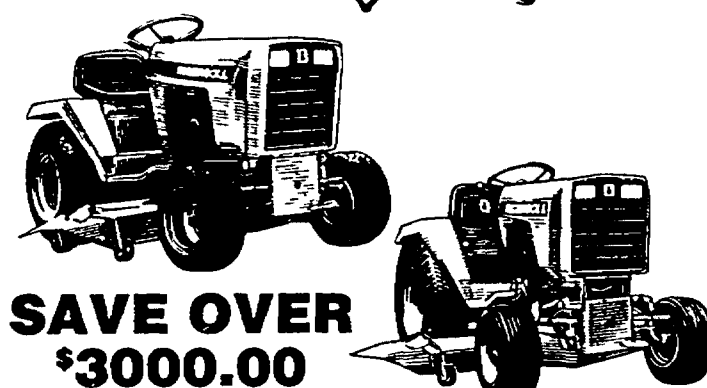

- SAVE OVER \$3000.00**
- Model 3010** with 10 hp Kohler engine and 38" mower on sale for **\$2599.00**
  - Model 3012** with 12 hp Kohler engine and 44" mower on sale for **\$2799.00**
  - Model 3014** with 14 hp Kohler engine and 44" mower on sale for **\$3099.00**
  - Model 3016** with 16 hp 2 cylinder Onan engine and 48" mower on sale for **\$3399.00**
  - Model 3018** with 18 hp 2 cylinder Onan engine and 48" mower on sale for **\$3599.00**
  - Model 4014** with 14 hp Kohler engine and 48" mower on sale for **\$3599.00**
  - Model 4016** with 16 hp 2 cylinder Onan engine and 48" mower on sale for **\$3699.00**
  - Model 4018** with 18 hp 2 cylinder Onan engine and 48" mower on sale for **\$3899.00**
  - Model 4020** with 20 hp 2 cylinder Onan engine and 48" mower on sale for **\$4099.00**

All other tractors on sale

Largest Ingersol Case dealer in North America

Full line parts and service for 20 years

**Ingersol**  
The New Name for CASE Tractor

First of America No Money Down Financing available to qualified buyers.

**New Hudson Power**

53535 Grand River at Haas  
Hours: Mon.-Fri. 9-6; Sat. 9-3

(313) 437-1444

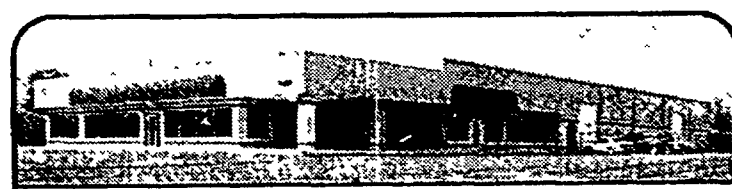

**Kensington Motors CarStar Collision Center**  
Full service body, frame & painter shop  
Insurance work welcome



Brighton

**Kensington Motors**  
7428 Kensington Rd.  
at Silver Lake Rd.  
(313) 437-4164

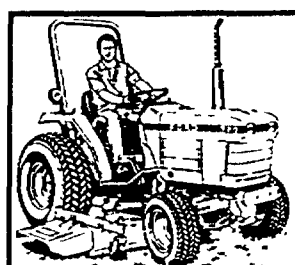

**Comfortable:**  
No matter what your size

Are you tall? Short? Or in between? It doesn't matter—Ford compact diesel tractors fit people of all sizes. The Accommodator™ seat has an inclined seat track that gives you an ideal seat position. All controls are within easy, natural reach—no stretching! And the Step-Thru™ deck means it's easy on, easy off.

Stop in and try one on. We've got the tractor—and the implements—to fit your needs.

Ford employees discount available.

**CANTON TRACTOR SALES, INC.**  
42045 Michigan Ave. ( 1/4 Miles W. of I-275)  
Canton • 397-1511



Introducing  
**SAF-T MAIL BOX®**  
America's safest, most durable mailbox

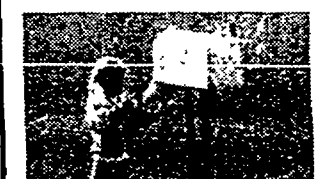

We do the whole job, installation and all. We specialize in vandal resistant 1/4" steel Mail Boxes. Call today for a free color catalogue, estimates, and details. Also makes a wonderful gift.



344-2850

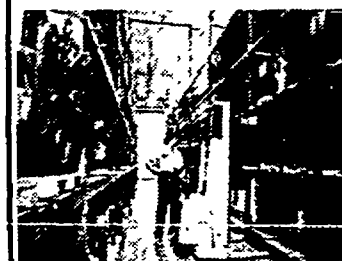

Recycled  
**Ford, Lincoln Mercury Engines and Transmissions**  
6 mo./6000 warranty  
Installation Available

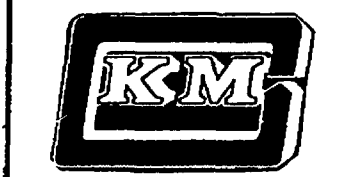

**Kensington Motors**  
7428 Kensington Rd.  
at Silver Lake Rd. Brighton  
(313) 437-4164

## TURF SYSTEMS

Innovative Lawn, Tree & Shrub Care  
Specializing in Granular Fertilization

Additional Services:

- All organic fertilization system
- Organic disease control for patch disease
- Core aeration
- Tree & shrub care

**FREE SERVICE CALLS**  
For a FREE estimate call

(313) 348-0180 or (313) 522-1155



## A & R Soil Source

"Landscaping Supplies"

Complete Lawn Spraying Service  
• Patio Stones  
• Driveway Stone  
• Sand • Grass Seed  
• Top Soil • Decorative Stone  
• Ret • Edging  
• Weed Barriers  
• Shredded Bark • Wood Chips  
• Stone - All Sizes  
• Tree Rings • Canyon Stone  
**DELIVERY OR PICK-UP**  
(by the yard or bag)

**\$5.00 off**

Delivery on 5 yds. or more only  
one coupon per purchase • expires 4-23-92

23655 Griswold Rd. • South Lyon  
5\* Driveway south of 10 Mile

**437-8103**

**GARY SHELTON**

## WINDOW INSTALLATION

"Serving the North Oakland Area Since 1971."

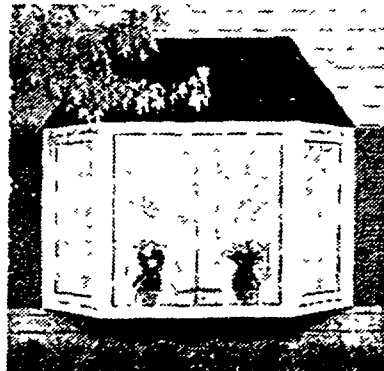

We specialize in high quality installation of replacement windows and patio doors manufactured by **GREAT LAKES WINDOW, INC.**



NOBODY DOES IT BETTER

Will Your New Windows Have:

1. Fusion welded corners on the sashes?
2. Urethane foam filled frames, R13?
3. Lifetime transferable warranty backed by a billion dollar corporation?
4. Double sealed glass with thermo break?
5. Test results that show 0.00 air infiltration?
6. Fusion welded main frames on sliders and casements?

They will if you call Gary Shelton Window Installation!!

WE HANDLE THE COMPLETE JOB • NO SUBCONTRACTORS

**FREE ESTIMATES**  
**685-3713**  
311 HURON • MILFORD



**FREE GOLF DAY!**  
Here's your opportunity to play Dunham Hills on us! Your ticket for **FREE GREEN FEES** is a scorecard from your favorite course.

**Monday April 20<sup>th</sup> or Friday April 24<sup>th</sup>**

Golf car required  
Call for Tee Time! 13561 Dunham Rd., Hartland (Between Fenton and Tippecanoe Lake Rds.)  
**887-9170**

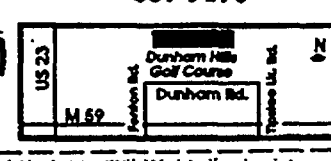

**AMERICAN CANCER SOCIETY®**

**READ, THEN RECYCLE!**



## Business Briefs



Northville Township Supervisor Betty Lennox cut the ribbon at the grand opening of the Meijer gas station at Eight Mile and Haggerty.

**THE MEIJER GAS STATION** is now open for business at the corner of Eight Mile and Haggerty roads in Northville Township.

The gas station serves Meijer customers with gasoline, kerosene, diesel fuel, motor oil, free air and a free car vacuum cleaner. The convenience store offers everything from fresh hot coffee and chocolate, doughnuts and cigarettes to milk, snacks, aspirin and auto accessories, all with the company's pledge of "first in line" service.

Manager of the new store is Kathy Roberts, and co-manager is Rhonda Adams.

**METROMEDICAL GROUP** and Health Alliance Plan recently announced the opening of their new office center, Metro Medical Group-Nowi, at 40000 W. Eight Mile Road in Novi. Call 380-6200 for more information.

**RON MCNEAL**, a Realtor with Schweitzer Real Estate of Northville, was granted his Graduate Realtor Institute designation at the recent awards dinner for the Western Wayne Oakland County Association of Realtors.

At the same event, he was also presented with the President's Club Award and the Educational Achievement Award. The awards were presented by Ruth Clevers, president of the WWOCA.

The GRI designation, demonstrating professionalism in theory as well as in practice, is conferred after successful completion of a minimum of 90 hours of classroom instruction and subsequent testing. The designation is held by less than 1 percent of all Michigan Realtors.

The President's Club Award was presented to McNeal for his active involvement in the Association's public and member relations committee, other association functions and for his having produced over \$2½ million of residential real estate sales in 1991. The Educational Achievement Award was given in honor of McNeal's ongoing efforts to promote professionalism through continuing real estate education.

Schweitzer Real Estate is at 505 N. Center St. Call 349-1515.

**JAN'S BLIND CLEANING SERVICE** is a new service in Northville which cleans vertical and horizontal blinds.

Operated by Jan Mních, the company uses the "Ultrasonic" cleaning method to clean blinds of wood or fabric. Blinds are placed into a



Ron McNeal

"bath" which closely resembles a small jewelry cleaner. A unique process of 40,000 bubbles removes dirt from pets, cigarette smoke, fire, grease and dust off each blind.

Jan's Blind Cleaning will pick up blinds of any kind or size at your home or office and return them within a day or two. The company serves the Northville, Novi, South Lyon, and Plymouth.

For more information, or an appointment to have your blinds picked up, call 349-9033.

**RE/MAX 100 INC.** recently announced that four of its associates were awarded membership in the prestigious RE/MAX 100% Club to honor their high sales volume in 1991.

Donna Donaldson, Ron Ochala, Rachel Rion, Diane Braykovich and owner/broker Crystal Cunningham-Halley were named to the 100% Club. Braykovich was also recognized as the fourth highest RE/MAX producer in the Detroit Metro region for 1991.

To be awarded membership in the 100% Club, an associate must have annual sales volume in excess of \$3.4 million. Thirty-five associates in the Metro Detroit region were awarded membership.

RE/MAX 100 Inc. is located at 39500 Orchard Hill Place, Suite 130. Call 348-3000.

**MANUFACTURERS BANK** recently announced that Mark K. Koszyk of Northville was among its officers promoted in the month of March. Koszyk was promoted to second vice president and account officer in regional banking, Division A.

**RANDY CLARK**, Broker/Owner of RE/MAX Countryside in South Lyon, was recently awarded the RE/MAX Spirit award. Ed Le Voir, regional director for the RE/MAX Detroit Metro Region, presented the award at RE/MAX Detroit Metro's 13th Annual Dinner Dance at Penna's of Sterling in Sterling Heights.

Clark received the Spirit award for the outstanding participating and enthusiasm he and his office displayed at RE/MAX activities and events during 1991. Overall, the Spirit Award recognizes the RE/MAX Broker/Owner and his or her office that exhibits and exceptional interest and involvement in their personal and professional growth.

Clark has been with RE/MAX since opening RE/MAX Countryside



Ron Winters

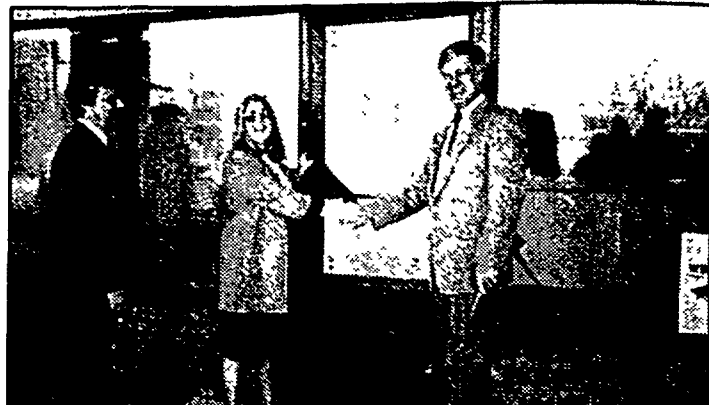

Reliable opened with Lee Barrons, Ginger Barrons and Novi Mayor Matt Quinn.

In November of 1990. He has served South Lyon and the surrounding area as a Realtor, builder and developer for nearly 13 years. Clark attended the University of Michigan in Ann Arbor and Eastern Michigan University in Ypsilanti.

A lifelong resident of South Lyon, Clark is married and the father of two. The phone number is 486-5000. The 2,300-square-foot office is fully automated and offers private suites for 15 sales associates.

RE/MAX is an international real estate firm with more than 30,000 real estate associates working out of over 1,865 independently owned and operated offices. It is the largest real estate franchise in Canada and the second largest in the United States. RE/MAX currently has 21 offices in Oakland, Wayne and Macomb Counties. In all of Michigan, RE/MAX has a total of more than 780 real estate associations working out of 76 offices.

**GRAPHICOLOR SYSTEMS** of Northville has announced the appointment of **RON WINTERS** as production manager. Winters held a similar position at Lettergraphics/Detroit. GraphiColor Systems specializes in the production of high-quality, short-run and one-of-a-kind color imaging/printing, for a wide variety of applications.

GraphiColor Systems is at 43334 W. Seven Mile, Suite 400. Call 347-0271.

**RELIABLE REAL ESTATE** announces its grand opening. Reliable is located in Pheasant Run Plaza, 39809 Grand River, Novi, just west of Haggerty Road. The company is owned by Ginger Barrons, who is a successful Realtor in the Western Wayne Oakland area. Ribbon cutting ceremonies were held March 3, with mayor Matthew C. Quinn officiating.

Barrons reports that Reliable is a full service company offering national relocation, and home warranty. She added that the public is always welcome to visit the office. The office setting by design is set up for professional Realtors, as each associate will have the privacy of their own office under a traditional commission split basis.

Barrons will be interviewing potential associates to ensure affiliates who join the firm are professional, knowledgeable and caring. "As a family-run business it is important to me that each customer we make contact with feel the experience was pleasant and satisfied their objectives," Barrons said.

**WALDECKER** **WALDECKER** **WALDECKER** **WALDECKER**

**REAL VALUES!!**

**New 1992 BONNEVILLES**

**4.8% APR Financing**

Available for 48 months

All Bonnevilles with power steering & brakes, stereo, cassette, airbag, electronic automatic transmission and more.

**New 1992 LeMANS**

Stereo, cassette, fuel injection

**\$7995**

Less **-400** First Time Buyer rebate if applicable

**\$7595\*** To Finance

All prices include destination and all applicable rebates. Just add tax, title & plates.

**WALDECKER**

**PONTIAC**

7885 W. Grand River - Brighton

Open Mon. & Thurs. til 9 pm  
Tues., Wed. & Fri. 9 to 6  
Saturdays 10 to 3

313 **227-1761**

**PONTIAC**

**WALDECKER** **WALDECKER** **WALDECKER** **WALDECKER**

**WALDECKER** **WALDECKER** **WALDECKER** **WALDECKER**

**MAZDA MANIA!**

**Up To \$2000 Under Invoice**

**NEW '91 MIATA CONVERTIBLES**

Power packages, Last one ..... **\$15,995**

**WALDECKER MAZDA**

7885 W. Grand River - Brighton

Phone 313 227-1761

Open Mon. & Thurs. 9 to 9  
Tues., Wed., Fri. 9 to 6  
Saturday 10 to 3

**WALDECKER** **WALDECKER** **WALDECKER** **WALDECKER**

**CELEBRATE AN AMERICAN TRADITION**

**50 YEARS OF U.S. SAVINGS BONDS**

**DISCOUNT TIRE CO.** **DISCOUNT TIRE CO.** **DISCOUNT TIRE CO.** **DISCOUNT TIRE CO.**

**ALWAYS AT A DISCOUNT**

**TIRE CO. INC.**

<b>Small Car Radials</b> <b>\$17.99</b> 155R12 155R13 \$22.99 175/70R13 \$28.99 185/70R14 \$33.99 195/70R14 \$34.99	<b>Steel Radial Whitewalls</b> <b>\$15.99</b> P155/80R13 P185/75R14 \$25.99 P195/75R14 \$26.99 P205/75R15 \$30.99 P235/75R15 \$32.99	<b>ARIZONIAN</b> <b>\$31.99</b> P155/80R13 P185/75R14 \$41.99 P205/75R14 \$45.99 P205/75R15 \$48.99 P235/75R15 \$54.99
<b>Performance Radials — Raised White Letter</b> <b>\$38.99</b> P175/70R13 P185/70R14 \$43.99 P205/70R14 \$50.99 P215/65R15 \$56.99 P235/60R15 \$58.99	<b>WHEELS CHROME DIRECTIONALS</b> <b>\$33.99</b> 14x8 <b>WHITE SPOKES</b> <b>\$19.99</b> 14x8	<b>Truck and RV — RWL</b> <b>\$50.99</b> P205/75R14/B P215/75R15/B \$52.99 P235/75R15/B \$54.99 31x10.50R15/C \$85.99 32x11.50R15/C \$94.99

**WE'LL BEAT ANY COMPETITORS PRICE, PERIOD!**

**PIRELLI**  
**\$45.99** P44  
 175/70R13  
 Call us for all of your Pirelli needs!

**YOKOHAMA** Super Digger  
**\$85.99** Y814  
 31x10.50R15/C  
 Call us for all of your Yokohama needs!

**MICHELIN**  
 BECAUSE SO MUCH IS RIDING ON YOUR TIRES.  
**PLEASE CALL US FOR LOW, LOW PRICES**

**MICHELIN® XH4**

- 80,000 mile treadwear limited warranty
- Consistent all-season performance, mile after mile
- Even wearing passenger radials

**FREE**

- TIRE ROTATIONS
- TIRE REPAIRS
- AIR CHECKS
- TIRE INSPECTION
- FREE WAXING WITH ANY NEW TIRE PURCHASE

No Tolls in Required In Unemployment Bureau The Personnel Check Program

**AMERICA'S LARGEST INDEPENDENT TIRE CO.**

**DISCOUNT TIRE CO. INC.**

**NOVI**  
 42998 Grand River Ave.  
 (E. of Novi Rd.) ..... **347-1501**

**WATERFORD**  
 4381 HIGHLAND RD.  
 (E. of Pontiac Lk. Rd.) ..... **681-2280**

**TROY**  
 3439 ROCHESTER RD.  
 (N. of I-75) ..... **689-8061**

**TAYLOR**  
 22644 EUREKA RD.  
 (West of Pace Warhous) ..... **374-8888**

**FARMINGTON HILLS**  
 30720 W. 12 MILE RD.  
 (E. of Orchard Lk. Rd.) ..... **737-7812**

**MT. CLEMENS**  
 33633 GRATIOT RD.  
 (Bet. 14 & 15 Mile Rd.) ..... **790-1500**

**NEW BALTIMORE**  
 28366 23 MILE RD.  
 (Next to I-94) ..... **949-0280**

**YPSILANTI**  
 1821 E. MICHIGAN  
 MICHIGAN ..... **482-6601**

**E. ANN ARBOR**  
 3345 WASHTENAW  
 W. ANN ARBOR ..... **971-3400**

**W. ANN ARBOR**  
 2278 W. STADIUM  
 STADIUM ..... **769-2158**

**DISCOUNT TIRE CO.** **DISCOUNT TIRE CO.** **DISCOUNT TIRE CO.** **DISCOUNT TIRE CO.**



Mary DiPaolo/Focus: Small Business

## Remember purpose of seminars



**Q:** "I'm very interested in conducting seminars about my company and what we offer to our business customers. How do I get started?"

**A:** Before anything else, keep in mind that the purpose of a seminar is to inform and educate participants on one or more topics they know little or nothing about. If your proposed seminar does not attempt to do this, it will be perceived as nothing more than an obvious "sales pitch" among attending guests.

To help you decide on prospective seminar topics, consider the most common questions asked by potential customers about your business industry. As an example, I recently spoke with a management consultant who developed a seminar devoted exclusively to the topic of "legal forms of business" serving to present the

pros and cons of each legal form up to the would-be entrepreneur. You can also review the "upcoming events" section of various business trade publications to get a good idea of the seminars now being offered by industry professionals.

First-time seminar programs may initially be offered to local community groups (such as Rotary clubs, businesses networking groups, and service organizations) as part of their monthly luncheon program(s) or annual membership meeting(s). Taking advantage of these speaking opportunities allows you to "fine tune" your seminar (and presentation skills) before it is offered to industry associations and other professional groups on a fee-paid basis.

Regarding the subject of compensation, you will find that most organizations offer "honorariums" (a standard fee ranging from \$50-\$100) to guest lecturers and speakers conducting "short" seminar sessions (two hours or less). Of course, you are free to sponsor your own seminar(s) held at local community centers and libraries, your own office, other business facilities, etc. In this type of situation, the per-

son seminar fee may range anywhere from \$0-\$75, depending on session length, material preparation and/or distribution costs, and room rental rates.

**Q:** "What are some of the common mistakes first-time seminar leaders make?"

**A:** The laundry list is as follows: 1. not knowing enough on the seminar topic being presented, 2. not "practicing" the seminar presentation enough times as is necessary to be completely comfortable with the material, 3. trying to cover too much material in too short a time frame, 4. "reading" the seminar presentation from script or note cards, 5. not having enough handouts or business cards for distribution to attending guests, 6. not making a point to collect business cards from attending guests, and 7. failing to follow up on any "leads" generated as a result of the presentation.

Mary DiPaolo, a Northville resident, owns the local marketing firm MarkeTrends.

## Bulk food store catches attention

Continued from 1

gar that tastes like regular chocolate.

The mothers can buy it and the molds and make up Easter eggs and wrap them just like the regular ones and they taste really good. We also have no-sugar rabbits and other things."

Fox carries a variety of regular chocolate wafers for melting and molding as well as chocolate in several pastel colors. Of course, the store's bins are almost overflowing with nearly every kind of chocolate candies available in bulk. Molds and cookie cutters are displayed on the wall and may be purchased for whipping up homemade Easter treats.

"The wafers melt quickly in the microwave and the chocolate can then be poured into the molds, set in the refrigerator to harden and later decorated or wrapped for fancy Easter snacks and baskets," Fox pointed out.

While many of Nuts About Sweets' offerings are designed especially for the younger generation, there's plenty besides candy to attract adults. Fox stocks a good selection of gourmet coffees and teas in the bulk food bins.

When you just need a tiny bit of a certain spice, Fox has it. No more is it necessary to buy a whole box of spice to use in just one recipe and perhaps throw it out as it gets stale. Even dried beans, peas and other food items are offered in her covered clear plastic bins.

"Everything we have is on display and we keep it fresh," Fox noted. "We deal mostly in 50-pound quantities — nothing larger. That way the turnover keeps things fresh."

"People come in and order 20 pounds of popped corn for a party. All they have to do to order in large quantities is call 437-0630. The more of anything they order, the better the price."

Fox stressed that if she doesn't stock a particular item, she can probably get it and is certainly willing to try.

For instance, one customer wanted dried cherries such as she had purchased in Holland, Mich. A couple of telephone calls later, Fox had them on hand.

Many novelty and gift items are also available at Nuts About Sweets and the "ingredients" for many parties are tastefully displayed. Two

rows of candy-filled pinatas suspended from the ceiling add color to the shop's decor as well as offering yet another "party idea" for shoppers.

Gift wrapping, created while you wait or ordered ahead for parties, is also one of Fox's features. Decorative helium-filled balloons are for sale for just about any occasion and just last week, Fox was hired to "set up" for a golden wedding anniversary party with gold-filled clear balloons and favors.

"We hope we can add something special to South Lyon," Fox commented, noting that she and her husband have enough equipment to set up another store sometime in the future in another location.

Nuts About Sweets is not Fox's first venture into the world of business. She previously owned and managed Jackie's Perfection Service, which featured a crew of workers who cleaned newly constructed homes before they were put on the market. "I

got burned out on that and really wanted to try something different," she explained.

She also drove a South Lyon school bus, which is how she met her husband, Malcolm. "His daughter was on the bus I was driving as a substitute for three days and she kept insisting that I should meet her father."

"She knew my babysitter and that's how we finally met."

A few months later, Jackie and Malcolm decided to combine their families and she became the mother of six instead of two. Two boys and two girls, Melissa, 17, Malcolm Jr., 14, Megan, 12 and Morgan, 10, joined her two daughters in the Fox family version of "The Brady Bunch."

Since the opening of Nuts About Sweets, Jackie doesn't have much time at home, as she is at the shop seven days a week most of the time. But she likes being busy and even when she has a few hours to herself, she enjoys making quilts and blankets.

### NEED A NEW CAR?

#### CREDIT PROBLEMS?

- ✓ REPOSSESSIONS
- ✓ BAD STUDENT LOANS
- ✓ BANKRUPTCY
- ✓ CHARGE-OFFS
- ✓ SLOW PAYS
- ✓ MEDICAL COLLECTIONS

RE-ESTABLISH YOUR CREDIT  
ALL LOANS REPORTED TO TRW  
LARGE INVENTORY ALL FULLY INSPECTED  
NOT BUY HERE - PAY HERE

SEE SALESPERSON FOR DETAILS!  
SPECIAL FINANCING DEPARTMENT

229-8077



### Read.... then RECYCLE

HomeTown Newspapers encourages readers to recycle their newspapers.



### SPRING PREVIEW SALE



Inground Pools and Pool Packages Available Now!  
22 Years Experience

Order your new pool now at GREAT SAVINGS!!!  
Get ready for your best summer yet!

GREAT SAVINGS NOW ON 1992 MODELS IN STOCK

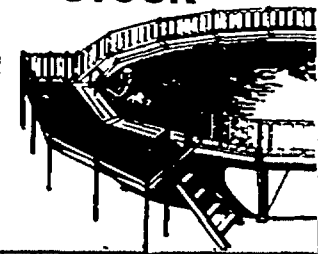

Compare the REAL VALUE of a Quality Pieta Bros. Pool Before You Buy Elsewhere!

### PIETILA Bros. POOLS

HOWELL  
2549 E. Grand River  
517/548-3782

FARMINGTON  
30735 Grand River  
313/478-4978

Brakes Shocks Radiators

### Mechanics

### Auto Supply

DON'T GET HIT BY YOUR OWN CAR.  
From \$13.99



STRONG ARM  
GAS CHARGED LIFT SUPPORTS

Mon. - Fri. 8:00-7:00  
Sat. 8:00-6:00  
Sun. 9:00-5:00

4990 S. Old U.S. 23 Brighton

north of Grand River  
313-229-9529

Brakes Shocks Radiators Ignition Chemicals Auto Parts

### BIG SALE!



8x12 SV-96 ONLY \$599

Protected by one or more of the following design patents: 4,726,441; 4,817,744 and 4,314,906

Offer expires 4/30/92

DELUXE ESTATES

10x16x10 NOW \$1325

12x16x12 NOW \$1699

SAVE ON OTHER MODELS ALSO

PHONE 517-548-3030

© Copyright 1992 Heartland Industries, Inc.

Brighton, MI

Brighton Stone, Patio & Step

313-229-6648

New Hudson, MI

Fletcher & Rickard Landscape

313-437-8009

South Lyon, MI

Thesier's Equipment

313-437-2091

Union Lake, MI

Don's Auto Service

313-698-1494

Perry, MI

Thomas Mobile Homes

517-675-5152

50 YEARS OF U.S. SAVINGS BONDS

### AAA MUFFLER

301 W. GRAND RIVER, BRIGHTON

Metro25 Tire Center

(313) 227-2751

Hours:  
Mon.-Fri.  
8 a.m.-5:30 p.m.  
Saturday  
8 a.m.-2:00 p.m.

EVERY MAJOR BRAND = UNIROYAL  
TIRE ON SALE! MICHELIN

Firestone

GOOD YEAR

PREMIUM MUFFLERS

\$27.95

Lifetime Warranty

Custom Pipe Bending

BRAKE SERVICE

Front or Rear

\$49.95

Most Cars

Semi-Metallic Extra

MONROE STRUTS

Prices Starting At

\$129.00\*

Per Pair Installed

Most Chrysler Cars

\$139.00\*

Most Chevrolet Cars

\$149.00\*

Most Ford Cars

LIFETIME WARRANTY

LOWEST PRICES IN TOWN GUARANTEED

WE HONOR ALL NATIONAL BRAND MUFFLER WARRANTIES

COUPON

COMPUTERIZED

FRONT-END

ALIGNMENT

\$16.00

Most Cars

By appointment

Coupon expires 4-30-92

EXIDE BATTERIES

As Low As

\$38.99

(Exchange Price)

Excludes Group 45-50

FREE Battery Check



ALL-SEASON STEEL BELT RADIALS

SIZE	PRICE EACH
165/80R13	26.80
175/80R13	28.95
185/80R13	30.95
185/75R14	31.50
195/75R14	32.90
205/75R14	33.60
205/75R15	35.70
215/75R15	37.50
225/75R15	38.29
235/75R15	39.90

35,000 Mile Limited Warranty



PHILADELPHIA

### CARPET

- Continuous Filament
- 8 Stunning Colors
- Stain Resistant
- 1/2" Pad Included
- Also Included McNabb's Professional Installation

All this for the low price of

\$9.75\* sq. yd.

\* Price does not include special installation such as steps or taking out existing carpet - ask salesperson for more details.

Donald E. McNabb Co.

31250 S. Milford Rd. • Milford • (313) 437-8146

5 min. West of 12 Oaks Mall

Exit 155 off I-96

Open Mon.-Sat. 9 am-7 pm



# GREEN SHEET CLASSIFIEDS

Over 75,000  
circulation  
every week

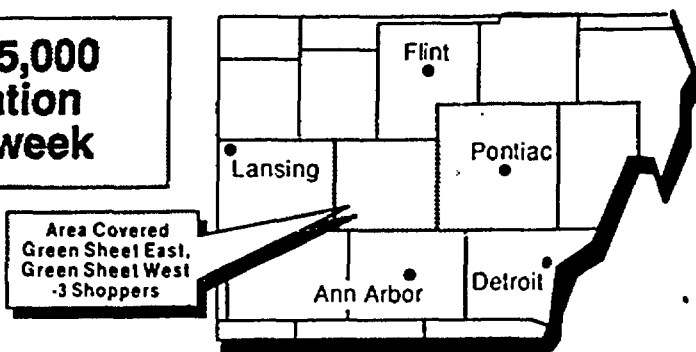

## Absolutely Free

All items offered in this "Absolutely Free" column must be exactly that, free to those responding. This newspaper makes no charge for these listings, but restricts use to residential. HomeTown Newspapers accepts no responsibility for actions between individuals regarding "Absolutely Free" ads. (Non-commercial Accounts only). Please cooperate by placing your "Absolutely Free" ad not later than 3:30 p.m. Friday for next week publication.

## Two Deadlines:

Monday 3:30  
for Wednesday Green Sheet

Friday 3:30  
for Monday Green Sheet  
Buyer's Directory  
Three Shopping Guides

**POLICY STATEMENT:** All advertising published in HomeTown Newspapers is subject to the conditions stated in the applicable rate card, copies of which are available from advertising department, HomeTown Newspapers, 323 E. Grand River, Howell, Michigan 48843 (517) 548-2000. HomeTown Newspapers reserves the right not to

accept an advertiser's order. HomeTown Newspapers adtakers have no authority to bind this newspaper and only publication of an advertisement shall constitute final acceptance of the advertiser's order. When more than one insertion of the same advertisement is ordered, no credit will be given unless notice of typographical

**Pricing: 3 lines \$7.74**

Each additional line \$1.74  
(non-commercial ads)

Charge it on VISA or MASTERCARD



**Place classified ads:**  
Monday: 8 am to 5 pm  
Tuesday-Friday: 8:30 am to 5 pm

**To place your classified ad:**

Brighton, Pinckney, or Hartland ..... (313) 227-4436  
Howell/Fowlerville ..... (517) 548-2570  
South Lyon area ..... (313) 437-4133  
Milford area ..... (313) 685-8705  
Northville/Novi area ..... (313) 348-3022

**To place your circular or display ad:**

Livingston County ..... (517) 548-2000  
South Lyon area ..... (313) 437-2011  
Milford area ..... (313) 685-1507  
Northville/Novi area ..... (313) 349-1700

**For delivery service, call:**

Brighton, Pinckney or Hartland ..... (517) 546-4809  
Howell/Fowlerville ..... (313) 349-3627  
South Lyon area ..... (313) 685-7546  
Milford area ..... (313) 685-7546  
Northville/Novi area ..... (313) 349-3627

## Personal

Free ..... .001  
Happy Ads ..... .002  
Political Notices ..... .008  
Entertainment ..... .009  
Special Notices ..... .010  
Bingo ..... .011  
Car Pools ..... .012  
Card of Thanks ..... .013  
In Memoriam ..... .014  
Lost ..... .015  
Found ..... .016

## General

Arts & Crafts ..... .100  
Antiques ..... .101  
Auctions ..... .102  
Garage, Moving, Rummage Sales ..... .103  
Household Goods ..... .104  
Clothing ..... .105  
Musical Instruments ..... .106  
Miscellaneous ..... .107  
Miscellaneous Wanted ..... .108  
Computers ..... .109  
Sporting Goods ..... .110  
Farm Products ..... .111  
U-Pick ..... .112  
Electronics ..... .113  
Trade or Sell ..... .114  
Christmas Trees ..... .115  
Wood Stoves ..... .116  
Firewood ..... .117  
Building Material ..... .118

Lawn, Garden, Snow Equipment ..... .119  
Lawn and Garden Material ..... .120  
Farm Equipment ..... .121  
Business/Office Equipment ..... .122  
Commercial/Industrial Equipment ..... .123

## Animals

Household Pets ..... .151  
Horses & Equipment ..... .152  
Horse Boarding ..... .153  
Pet Supplies ..... .154  
Animal Services ..... .155  
Farm Animals ..... .156

## Recruitment

Day Care/Babysitting ..... .161  
Dental ..... .165  
Medical ..... .166  
Elderly Care & Assistance ..... .162  
Nursing Homes ..... .163  
Food/Beverage ..... .164  
Office/Clerical ..... .168  
Help Wanted Part-time ..... .169  
Help Wanted General ..... .170  
Help Wanted Sales ..... .171  
Education/Instruction ..... .173  
Situations Wanted ..... .180  
Business & Professional Services ..... .185  
Accepting Bids ..... .186  
Business Opportunities ..... .187

## Automotive

Motorcycle ..... .201  
Snowmobiles ..... .205  
Boats & Equipment ..... .210  
Campers, Trailers & Equipment ..... .215  
Auto Parts & Services ..... .220  
Truck Parts & Services ..... .221  
Autos Wanted ..... .225  
Construction, Heavy Equipment ..... .228  
Trucks ..... .230  
4 Wheel Drive ..... .233  
Mini Vans ..... .234  
Vans ..... .235  
Recreational Vehicles ..... .238  
Classic Cars ..... .239  
Autos Over \$1,000 ..... .240  
Autos Under \$1,000 ..... .241

020 thru 098  
are listed in  
Creative Living

Green Sheet Classifieds Appear In: The Northville Record, Novi News, Milford Times, South Lyon Herald, Brighton Argus, Livingston County Press, and can be ordered for the Fowlerville, Pinckney & Hartland Shopping Guide.

## 001 Free

1993 KOZY 378 mobile home. Must be moved. Call before noon or after 6pm. (313)629-9006  
1995 ESCORT - parts only - you haul. (517)548-2344  
1 LARGE garbage bag of sheep's wool. (313)449-2270  
200-500 YDS. clean El sand, you haul. (313)227-1453  
23 HENS & 6 roosters (313)227-7094  
2 CORDS of split firewood, walnut, oak, etc. Leave message at (313)420-2685  
2 LOVING cats, 1 Siamese, 1 black Persian, neutered, free to good home only. (313)685-3611  
2 STEREO consoles, couch, 2 chairs, all perfect cond. After 3pm. (313)343-6804  
3 YR old female dog, spayed, has shots & license. Owner passed away. (517)548-4544  
3 YR old German Shepherd, must go. Guard dog potential. (517)548-5629, after 5pm.  
4 CARPETS, good condition. Approx. size 15x17. (313)748-7827  
80 GALLON electric hot water heater, works. (313)878-5708  
ADORABLE kittens, 6 wks old. Black/white, orange & white and black. (313)887-7455  
AIREDALE Terrier, AKC, 5 yrs., neutered, trained, good watchdog. (313)547-3158  
AUSTRALIAN Cattle dog, female. (313)227-4726  
BEAGLE young male. (313)887-6738

BATHROOM mirrors 78x36 & 36x36, two bathroom sinks, lawn beige. (313)949-2668  
BEEHIVE, doghouse, fuel tank, hose & pump. (313)227-0618  
BLACK Lab/Brittany spaniel mix 2yr old spayed female must have fenced yard (313)227-1132  
BLACK Lab/Rottweiler mix, 5 mos., male, very friendly. (517)223-7410  
BLACK/TV (3) for parts. (517)546-3763  
BOXES, great for moving or storing Lafayette Park Store, South Lyon.  
BRITTNEY Spaniel, male, AKC registered, good home. (313)348-6441  
CHEST freezer Double propane gas grill Both work. 300-400 bnds. (313)486-2083, days  
CLOTHING Brighton Church of Christ, 602 E. Rickett Rd. Tuesdays, 6-8pm  
CLOTHING Howell Church of Christ, 1385 West Grand River, Monday, 7pm  
COUCH, good cond., you pickup. (517)546-4368  
CURTIS Mazda am/fm stereo, console model, with turntable, great sound. (313)949-4215  
DECLAWED older house cat, spayed female, to good home. (517)546-7189  
DOG house, large, good cond., N. Territorial/US-23 area. (313)663-4886  
DRAWF bunny, black with white dot on nose. Adorable. (313)686-1312  
FIREWOOD, you cut and haul. (313)686-9789 after 6pm.  
FIREWOOD, Swing set, must take apart. 3 wood work benches. (313)686-9140

FREE pallet firewood, Milford area. We will deliver semi-loads. (313)559-7744  
FREE pine firewood, down for 2 yrs. (517)546-9228  
FULL mattress/springs, large chest freezer, wall mounted laundry sink. (517)546-2576  
GAS stove, Roper, working condition. You pick up. (517)548-2470  
GERMAN Shepherd/Black Lab male, 1 yr., loves kids. (313)437-3118, (517)546-7741  
HORSE manure You load and haul. Northville area. (313)344-8234  
KENMORE gas dryer, works. You pick up. (313)347-1229  
LARGE wooden desk. Call after 5pm. (313)486-4575  
LEADER dog testing & info. Humane Society of Livingston County. (313)223-7640, Chris.  
LOVEABLE 8 mo old black & white long haired kitten, good with children. (517)546-8457  
MALE Morris cat, found abandoned, shots, neutered, needs loving home. (313)437-7706  
MAMA cat, spayed, 5 yrs old. Calico kitten, litter trained. (313)878-5651  
MANURE, quality sawdust horse manure, we load by appointment. (313)685-9568  
MANURE: quality, aged and ready for your garden. Will help load. (313)887-3970  
METAL bench on wheels. (313)486-4157  
PICNIC table, round, wood. (313)632-5542  
PLEASE someone pick me, I am a 3 yr old male Lab mix, has all shots, friendly. (313)887-9859  
POOL table, you haul. (517)546-4850  
PRE-CUT firewood, you haul. (517)546-6047  
PREGNANCY Helpline, confidential pregnancy tests, maternity clothes, baby needs. (313)229-2100  
READY for Easter, Black Lab puppies, full blooded, no papers. (517)546-1430  
REFRIGERATOR 12cu ft., runs good. (313)229-0089  
SAVIN 780 copier, needs work. (313)437-7193  
SCRAP wood, etc. for bonfires. You pick up. (517)548-6547  
OLD refrigerator Stereo Sewing machine 2 bikes Pingpong table Cabinet. (313)231-9185  
SMALL size upright freezer, like new. General Electric. (313)686-7811  
TO good home, 7mo old German Short haired Da'nation mix. (313)437-2955  
TO non-profit organization only, large baseball backstop, you remove. (313)229-9556 Ext. 371  
TWO hamsters, 2 pet rats, not for snake food. Must go - allergies. (517)546-4657  
TWO thermo-pane 4 ft. panels for 8 ft. doorwall. (313)420-2221  
UPRIGHT freezer, works, you haul. (313)347-3748  
USED clear teal and grass bags. Will deliver. (517)546-8173

## 002 Happy Ads

HAPPY 14th Birthday, Ryan. Saturday, April 18, 1992. Love, Mom.

## 009 Entertainment

ACT now. All occasion disc jockey. Lowest prices. Rock in Ron. (313)685-2849  
ADD some flavor to your special occasion. Call Sugar & Spice DJ Team. (313)229-2459  
DJ Music by Fandango. Best collection of music available. All compact disc. (313)486-1245  
DJ Music for all occasions, all types available. Dorn J. (517)223-8572 after 6 p.m., weekdays  
KARAOKE USA! Be the life of your private party, wedding reception, birthday party, school and church events, etc. (313)227-7055, (313)349-1274  
MAGICIAN 9 YEAR old trained assistants other youngsters. Professional props. Available for 4-8 year old parties \$30. (313)348-6697  
NRG PRODUCTIONS Professional DJ service. Vast selection of music - Quality talent. (313)347-9053 Lou  
PIDE PONYS FOR HIRE. Pony rides for birthday parties, carnivals or any special occasion. Also, available 3-D pictures. For week day discounts call for details. (313)887-8991

## MAGIC LANCE Parties

BIRTHDAYS  
GRADUATION  
HALLOWEEN  
ANNIVERSARY  
WEDDINGS  
SHOWERS  
CALL Between 6-8pm  
Mon. - Thurs.  
349-4626  
Thank you, MAGIC LANCE

## 010 Special Notices

AFFORDABLE wedding photography and invitation discounts. Loving Photography. (313)449-2130  
AFFORDABLE Excellence Wedding Photography/Videos. Call now for 1992 availability. (313)229-4971  
A Howell minister will perform your lovely wedding ceremony, licensed, ordained. My home, yours, anywhere. (517)546-7371  
AIRLINE ticket, 1 way to Sarasota, April 20th, \$200 best offer. (517)548-5456  
ATTENTION SINGLES! BURTON MANOR, LYONIA Singles Dances. (313)277-4242

## Green Sheet Action Ads GET RESULTS

## 24 Hour FAX

Now you can send us a Classified Ad via FAX

FAX is Quick, FAX is Accurate

Send by FAX to: GREENSHEET

FAX Number (313) 437-9460

ANYONE having information regarding the heirs of George W. Needles, Emma G. Needles, his wife and Dorothy F. Needles please contact the law office of Eric J. Coltrush (313)455-9000

## "GET LEGAL"

Building License Seminar by Jim Klausmeyer (313) 887-3034  
Prepare for the State Examination Sponsored By Community Education Programs at 21 hours of instruction  
• Nov 348-1200  
• Pinckney 878-3115  
• Howell (517) 548-6281  
• Highland 584-8148  
• Livonia 473-8533  
or call 1-800-666-3034

## WALDENWOODS MEMBERSHIP

For sale, affordable. Must sell. (517)351-2121.

## WANTED: TRUTH

Anyone who actually saw, or heard, any part of the incident at the Brighton Cinema on Sat. January 11, 1992 at approx. 4:30pm when Mary McCormick was arrested for allegedly having taken a bottle of coke into the theatre, please call collect Mary's attorney, Cassius Street at (517)487-8300 or (517)337-7179

## Builders License Workshops

Prepare for the Builders License Exam. Next Available Exam April 22, 1992. Detroit and Lansing Locations.  
Train to be a Professional with Professionals. Workshops & Locations. 7 Days a Week. Days, Evenings, Saturdays. Weekends, & Individual Training.  
LOCATIONS: Brighton Community Ed Class #8029 Starts: 5/5/92. COST: \$135.00 includes all materials. \$145.00 includes a 100% cash rebate will be given to any class participant who gives a copy of this ad to the instructor at the end of the 4th session. \* Only one rebate per student.  
Also Available: Residential Electric Workshops. L.P.S. Inc. Construction Training Co. 1 (800) 688-0922, (800) 333-3870. Local 887-3870. Visa & Mastercard Accepted.

## DEFAULT of rental payments.

James Bear, No. 161, Barbara Jones, No. 344, Personal and misc. items. Sale date, May 8, 1992 at 1pm. Brighton U-Store, 5850 Whitmore Lake Rd. (313)227-1376.  
Flea Market every Saturday & Sunday, 10am to 5pm. 6080 Grand River (at Hughes Rd.), Brighton. (517)546-8270. Furniture Barn now available by appointment.

## GOOD FRIDAY

APRIL 17TH

OUR GREEN SHEET CLASSIFIED DEPARTMENT WILL BE RECEIVING CALLS FROM 8:30 A.M. TO 5 P.M. ON GOOD FRIDAY, APRIL 17TH.

LOT in private campground in Homer, paid \$5,000, will sell for \$4,000. Evenings. (517)548-4142

PLAN a party. Horse drawn hayrides through beautiful Proud Lake. (313)685-1832

YES, we have expanded. Poor Scotty's Resale, 8741 Main, Whitmore Lake. Antiques, collectibles and much more. Sun. thru Thurs. from Noon to 4pm. Fri. & Sat., 10am-6pm. (313)449-8120

RC RACING comes to Livingston County every Sunday, 12pm. VGS's parking lot, Brighton. Practice and drivers meeting, Sat., April 18, 2pm.

VIDEOTAPING 18 videotape your important, can't miss a moment, event. Cheap! (313)437-5015

WALDENWOODS membership, 74 yrs. remaining. Very good offer \$300. (313)437-6643

NOVENA to St. Jude. May the sacred heart of Jesus be adored, glorified, loved, and preserved throughout the world now and forever. Sacred Heart of Jesus, pray for us. St. Jude, worker of miracles, pray for us. St. Jude, helper of the hopeless, pray for us.

NOVENA to St. Jude. May the sacred heart of Jesus be adored, glorified, loved, and preserved throughout the world now and forever. Sacred Heart of Jesus, pray for us. St. Jude, worker of miracles, pray for us. St. Jude, helper of the hopeless, pray for us.

NOVENA to St. Jude. May the sacred heart of Jesus be adored, glorified, loved, and preserved throughout the world now and forever. Sacred Heart of Jesus, pray for us. St. Jude, worker of miracles, pray for us. St. Jude, helper of the hopeless, pray for us.

NOVENA to St. Jude. May the sacred heart of Jesus be adored, glorified, loved, and preserved throughout the world now and forever. Sacred Heart of Jesus, pray for us. St. Jude, worker of miracles, pray for us. St. Jude, helper of the hopeless, pray for us.

NOVENA to St. Jude. May the sacred heart of Jesus be adored, glorified, loved, and preserved throughout the world now and forever. Sacred Heart of Jesus, pray for us. St. Jude, worker of miracles, pray for us. St. Jude, helper of the hopeless, pray for us.

NOVENA to St. Jude. May the sacred heart of Jesus be adored, glorified, loved, and preserved throughout the world now and forever. Sacred Heart of Jesus, pray for us. St. Jude, worker of miracles, pray for us. St. Jude, helper of the hopeless, pray for us.

NOVENA to St. Jude. May the sacred heart of Jesus be adored, glorified, loved, and preserved throughout the world now and forever. Sacred Heart of Jesus, pray for us. St. Jude, worker of miracles, pray for us. St. Jude, helper of the hopeless, pray for us.

NOVENA to St. Jude. May the sacred heart of Jesus be adored, glorified, loved, and preserved throughout the world now and forever. Sacred Heart of Jesus, pray for us. St. Jude, worker of miracles, pray for us. St. Jude, helper of the hopeless, pray for us.

NOVENA to St. Jude. May the sacred heart of Jesus be adored, glorified, loved, and preserved throughout the world now and forever. Sacred Heart of Jesus, pray for us. St. Jude, worker of miracles, pray for us. St. Jude, helper of the hopeless, pray for us.

NOVENA to St. Jude. May the sacred heart of Jesus be adored, glorified, loved, and preserved throughout the world now and forever. Sacred Heart of Jesus, pray for us. St. Jude, worker of miracles, pray for us. St. Jude, helper of the hopeless, pray for us.

NOVENA to St. Jude. May the sacred heart of Jesus be adored, glorified, loved, and preserved throughout the world now and forever. Sacred Heart of Jesus, pray for us. St. Jude, worker of miracles, pray for us. St. Jude, helper of the hopeless, pray for us.

NOVENA to St. Jude. May the sacred heart of Jesus be adored, glorified, loved, and preserved throughout the world now and forever. Sacred Heart of Jesus, pray for us. St. Jude, worker of miracles, pray for us. St. Jude, helper of the hopeless, pray for us.

NOVENA to St. Jude. May the sacred heart of Jesus be adored, glorified, loved, and preserved throughout the world now and forever. Sacred Heart of Jesus, pray for us. St. Jude, worker of miracles, pray for us. St. Jude, helper of the hopeless, pray for us.

## WALDENWOODS family recreation resort, executive membership, camping, swimming, fishing, hotel, cottages, & dining. 8 yrs remaining. (313)483-6443.

WEDDING invitations, colors or elegant white and ivory. Select from a variety of quality papers to suit your personal taste and budget. Traditional and contemporary designs. South Lyon Herald, 101 N. Lafayette, (313)437-2011

## WEDDING PHOTOS

Reasonable rates, experienced. Spring/summer dates available. (313)878-3537

## Card Of Thanks

I would like to thank the city police, 911 and doctor for all the help and comfort they gave me in my time of need for Mr. Frank Poma. Thank you again, Mrs. Dorothy Poma and Family.

NOVENA to St. Jude. May the sacred heart of Jesus be adored, glorified, loved, and preserved throughout the world now and forever. Sacred Heart of Jesus, pray for us. St. Jude, worker of miracles, pray for us. St. Jude, helper of the hopeless, pray for us.

NOVENA to St. Jude. May the sacred heart of Jesus be adored, glorified, loved, and preserved throughout the world now and forever. Sacred Heart of Jesus, pray for us. St. Jude, worker of miracles, pray for us. St. Jude, helper of the hopeless, pray for us.

NOVENA to St. Jude. May the sacred heart of Jesus be adored, glorified, loved, and preserved throughout the world now and forever. Sacred Heart of Jesus, pray for us. St. Jude, worker of miracles, pray for us. St. Jude, helper of the hopeless, pray for us.

NOVENA to St. Jude. May the sacred heart of Jesus be adored, glorified, loved, and preserved throughout the world now and forever. Sacred Heart of Jesus, pray for us. St. Jude, worker of miracles, pray for us. St. Jude, helper of the hopeless, pray for us.

NOVENA to St. Jude. May the sacred heart of Jesus be adored, glorified, loved, and preserved throughout the world now and forever. Sacred Heart of Jesus, pray for us. St. Jude, worker of miracles, pray for us. St. Jude, helper of the hopeless, pray for us.

NOVENA to St. Jude. May the sacred heart of Jesus be adored, glorified, loved, and preserved throughout the world now and forever. Sacred Heart of Jesus, pray for us. St. Jude, worker of miracles, pray for us. St. Jude, helper of the hopeless, pray for us.

NOVENA to St. Jude. May the sacred heart of Jesus be adored, glorified, loved, and preserved throughout the world now and forever. Sacred Heart of Jesus, pray for us. St. Jude, worker of miracles, pray for us. St. Jude, helper of the hopeless, pray for us.

NOVENA to St. Jude. May the sacred heart of Jesus be adored, glorified, loved, and preserved throughout the world now and forever. Sacred Heart of Jesus, pray for us. St. Jude, worker of miracles, pray for us. St. Jude, helper of the hopeless, pray for us.

NOVENA to St. Jude. May the sacred heart of Jesus be adored, glorified, loved, and preserved throughout the world now and forever. Sacred Heart of Jesus, pray for us. St. Jude, worker of miracles, pray for us. St. Jude, helper of the hopeless, pray for us.

NOVENA to St. Jude. May the sacred heart of Jesus be adored, glorified, loved, and preserved throughout the world now and forever. Sacred Heart of Jesus, pray for us. St. Jude, worker of miracles, pray for us. St. Jude, helper of the hopeless, pray for us.

NOVENA to St. Jude. May the sacred heart of Jesus be adored, glorified, loved, and preserved throughout the world now and forever. Sacred Heart of Jesus, pray for us. St. Jude, worker of miracles, pray for us. St. Jude, helper of the hopeless, pray for us.

NOVENA to St. Jude. May the sacred heart of Jesus be adored, glorified, loved, and preserved throughout the world now and forever. Sacred Heart of Jesus, pray for us. St. Jude, worker of miracles, pray for us. St. Jude, helper of the hopeless, pray for us.

NOVENA to St. Jude. May the sacred heart of Jesus be adored, glorified, loved, and preserved throughout the world now and forever. Sacred Heart of Jesus, pray for us. St. Jude, worker of miracles, pray for us. St. Jude, helper of the hopeless, pray for us.

NOVENA to St. Jude. May the sacred heart of Jesus be adored, glorified, loved, and preserved throughout the world now and forever. Sacred Heart of Jesus, pray for us. St. Jude, worker of miracles, pray for us. St. Jude, helper of the hopeless, pray for us.

NOVENA to St. Jude. May the sacred heart of Jesus be adored, glorified, loved, and preserved throughout the world now and forever. Sacred Heart of Jesus, pray for us. St. Jude, worker of miracles, pray for us. St. Jude, helper of the hopeless, pray for us.

NOVENA to St. Jude. May the sacred heart of Jesus be adored, glorified, loved, and preserved throughout the world now and forever. Sacred Heart of Jesus, pray for us. St. Jude, worker of miracles, pray for us. St. Jude, helper of the hopeless, pray for us.

NOVENA to St. Jude. May the sacred heart of Jesus be adored, glorified, loved, and preserved throughout the world now and forever. Sacred Heart of Jesus, pray for us. St. Jude, worker of miracles, pray for us. St. Jude, helper of the hopeless, pray for us.

NOVENA to St. Jude. May the sacred heart of Jesus be adored, glorified, loved, and preserved throughout the world now and forever. Sacred Heart of Jesus, pray for us. St. Jude, worker of miracles, pray for us. St. Jude, helper of the hopeless, pray for us.

NOVENA to St. Jude. May the sacred heart of Jesus be adored, glorified, loved, and preserved throughout the world now and forever. Sacred Heart of Jesus, pray for us. St. Jude, worker of miracles, pray for us. St. Jude, helper of the hopeless, pray for us.

## 102 Auctions

COLLECTIBLE Auction, Sat. April 18th, 7:00PM. 202 S. Michigan Ave., Howell. Pressed & pattern glass, hand painted china, crocks, old books, baseball cards, sheet music, lots of yet to be unpacked collectibles. Auctioneer: Ray Egnash. (517)546-7496.

## 016 Found

BEAGLE - 3-12-92, Crooked Lake Rd & Nixon, Genoa Twp. (517)546-8252  
FEMALE Calico cat, black/white & little bit of brown. On Briggs Ln. (313)227-7510  
FEMALE dog, Pontiac Trail, 8 & 9 Mts. white w/ reddish brown & black hair. (313)486-1944

## 101 Antiques

ANN ARBOR Antiques Market - The Brusher Show, May 17, 5055 Ann Arbor Saline Rd., ext 175 off I-94. Over 350 dealers in quality antiques and select collectibles. All items guaranteed as represented and under cover, 6am-4pm. Admission \$4. Third Sunday, except April & November 24th season. The original!!

NOTICE of Public Auction to be held 4:30-9:00 AM, at 4803 Old US 23, Brighton, MI. The following vehicles will be auctioned: 1986 Chevy Cavalier, 1G1JUD77P6G7230236, 1978 Pontiac Bonneville, 2069Y8P158177, 1978 Chevy Monte Carlo, 1237U8144215, 1987 Ford Aerostar, 1F8M11U482A87155, 1981 Ford Escort, 1F8B0828B195931, 1984 Chevy Van-30 Series, 26BHG31M4E101297, 1977



102

Auctions

BUY IT. FIND IT.

SELL IT.

TRADE IT.

**BRAUN & HELMER AUCTION SERVICE**  
Farm Household, Antique, Real Estate, Miscellaneous  
Lloyd R. Braun  
(313) 665-6646  
Jerry L. Helmer  
(313) 994-6309

## → AUCTION ←

**SATURDAY APRIL 18, 1992 11:00 A.M.**  
NURSERY - Green Houses - Equip.  
20,000 Potted Shrubs  
2179 Bowen Rd., Howell, Michigan

Location: 1.96, end 133. East on M 59, 2 miles Brewer Rd. North 1 mile to Bowen Rd., left 1/2 mile.  
Liquidating BADER LANDSCAPING  
15,000 Potted Plants - Complete Assortment, 100 varieties, 10,000 1 gal. - 5 gal. potted, 1,500 8 & 10 Plants 18" x 24" Burning Bushes - 150 yards Wood Chips, 500 yards Topsoil, 200 yards Saw Dust - Decomposed, 25 - 600 Timberline, Misc. Edison Poles  
Potted Houses - Green Houses 1 - 12' x 100' x 9' H - Ex Fans - Mist System 1 - 12' x 40' x 5 - 2195  
Equipment - Trucks & Trailers 1979 Case Articulated Swinger 200 w/ Bucket & Forks; 2 - 1978 Chevy C30 1 ton w/ plow, plow 4 pump w/ 4 ch wsc. eng.; Bail Chopper Gooseneck 11 Hp; Ditch Witch C99 Trencher; Ditch Witch Compactor (1 yr. old); Troy Built Tiller, Might Mac Blower, Kesey 5 Hp Tractor; 7 Hp Kaw. Truck Loader, Bob Cat 720 60" Fr. Mower 20 Hp own, 5 Reiner Articulating Dumpster w/ Snow Blower 48" & Mower 48"; 2500 Watt Generator; 5 D Chain saws; 2 - 48 Trailers; Tr-Axel 5 ton trailer w/ Beaverall, Tiger Line 6 ton trailer, Forklift Spreader, Western Salk Spreader, Snow Blades, Kabota 1700, Ford Tractor; 3 pt. Buzz Svr; 3 pt. 2 Bottom Plow, Herbicide Sprayer 110 Gal. 10" Boom; 3 pt. PTO Cement Mixer (Like New); 2 Bag Motor Mixer (Like New), Annular Pul. Behind, 2 - 300 gal. overhead gas tanks, 1 - 100 gal. overhead gas tank, Eng. Stand, 2 ton chain hoist - weed whips - Tree Cuts - Poles - Shovels - Rakes - Truck & Mower Parts - Misc. Tires - Trailer Axles - Wheel Barrels - Brick & Stones - Tools  
Note: This is only a small partial listing of very nice equipment. CONDITIONS AND TERMS - ONLY A GUIDE AND IS IN NO WAY A WARRANTY OR GUARANTEE. ACTUAL OR IMPLIED. AS-IS. WHERE IS AND WITH ALL FAULTS. EQUIPMENT IS AVAILABLE FOR PUBLIC INSPECTION 2 DAYS PRIOR TO THE AUCTION. COMPLETE PAYMENT SALE DAY

ARROW AUCTION SERVICE  
BRIGHTON, MICHIGAN

**CUTTING DRUNK DRIVING**



## ANNUAL CONSIGNMENT EQUIPMENT AUCTION

### FRIDAY, APRIL 17th 10:00 A.M. SHARP

TOO MANY TO LIST ALL THIS IS A PARTIAL LISTING ...

86 Ford 3910 3 pt 50 hp Tractor, 60 hp John Deere w/Loader, 135 Massey, D-19 Allis, '91 16 ft. Equip Trailer 2 Axle, Hay Elevator, 995 David Brown Tractor, excellent condition, 4000 Ford Diesel Tractor with Hydraulic Bucket (2 buckets), 6 ft brushhog, 3 section drag, 3 pt plow, 8 ft cultipacker, 5 ft. landscape rake, John Deere grain drill - good cond, manure spreader, 127 Cub Cadet riding mower, utility trailer, gannon blade, rototiller, hay rake, 3 pt hitch cultipacker, 2 section drag, John Deere postholer, 4 hp gooseneck trailer w/dressing room, 16 ft car hauler with ramps + ratchet ties, treated mailbox posts, 18 ft tri-axle trailer w/ramps, 1988 GMC Dualley Pick-Up Box, John Deere Rake - mint, Parking Lot Grader 3 pt., 12 ft camper trailer, 50 gallon plastic barrels, 1984 GMC Diesel 60, '87 Ford E-350, auto, V8 air, hay elevator - lacks adj, aluminum elevator, 92 Bison gooseneck horse trailer 7x7x16 used, John Deere 328 bailer 40 kicker 1 1/2.

Consignments taken up til sale time. All kinds of equipment taken ... tractors, trucks, farm implements, trailers, cars, pick-ups, any kind of small or large equipment welcome.  
We will be having jewelry wagons. Lunch Wagon. Hauling available.  
**MICHIGAN HORSE AUCTION**  
7335 Old US-23 between  
Clyde & Center Road  
313-750-9971

103

Garage, Moving, Rummage Sales

ALL GARAGE, RUMMAGE & MOVING SALES PLACED UNDER THIS COLUMN MUST START WITH THE CITY WHERE THE SALE IS TO BE HELD.

**BRIGHTON** April 17th and 18th, 9 to 4. Boys size 7 and girls Junior sizes, exc. cond. fabric blinds, lots of sizes. Many household items. 1001 Alpine Drive, Fairway Trails Subdivision.

**BRIGHTON** Moving Sale, Sat. 4/18, 10-4, 10780 Hyne Rd.

**BRIGHTON** Moving Sale, Fri. 4/17, 10-4, 10780 Hyne Rd. 6 ft. curio cabinet, refrigerator, paper, 10 speed bike, area rug, household misc. Fri. & Sat. 9-5pm, 704 Spencer (City).

**BRIGHTON** Moving Sale, Fri. 4/17, 10-4, 10780 Hyne Rd. 6 ft. curio cabinet, refrigerator, paper, 10 speed bike, area rug, household misc. Fri. & Sat. 9-5pm, 704 Spencer (City).

**COHOCTAH** 1180 W. Cohoctah Rd. April 17, 18, noon-4pm. Moving sale. Old sewing machine, odds & ends.

**FOWLMEVILLE** Moving Sale. Old oak buffet, wicker, misc. antiques, weight bench, exercise heater, goose, cutlery, baby items, etc. Thurs-Sat 10-4. Fowlmeville Mini-Storage, No 48, E. Grand River.

**FREE GARAGE SALE KITS**  
ASK ABOUT YOURS WHEN YOU PLACE YOUR GARAGE SALE AD IN THE GREEN SHEET. THESE KITS CAN BE OBTAINED AT YOUR LOCAL NEWSPAPER OFFICE.

**HAMBURG** Rummage Sale. Holy Spirit Church. Thurs. & Fri. April 23, 24, 10-6. Sat. April 25, 9-12.

**HARTLAND** Area. Moving sale. 7287 Faussett Rd. 24 miles W. of 23. 40hp. Evimode, \$400. Kirby vacuum, \$100. Washer/dryer, \$100 set. Snowmobile, \$100. Ford 4000 snowplow, cutter & blade. Ford 10hp. lawn tractor. 1970 Javin hotrod, \$1800.

**HOWELL** Moving sale, 558 Rose Lane, Apr. 17, 18, 10am-5pm. Household goods, clothing, furniture.

**HOWELL** 607 W. Grand River. Estate Sale. Dishes, small appliances, furniture, a few antiques, washer/dryer, lamps, etc. April 16 & 17, 10-6pm; and April 18, 10-6pm.

**HOWELL** Easter, Mother's Day Craft Sale. Florals, baskets, ceramics, giant dinosaur eggs. Thurs, Fri. 10-4, 115 Thompson.

**HOWELL** Moving Sale. Dishes, set w/whisk (pine), Whirlpool washer & dryer, 2 color TVs, household misc. items. 4900 Preston Rd., N. of Marr Rd., Sat. Sun., 8am-5pm.

**HOWELL** Wed., Thurs., 9am-2pm. 323 S. Walnut (corner of Crane & S. Walnut, rear apt).

**MT. BRIGHTON** Sub. 4649 Kingswood. Antiques, furniture, clothes, lawn furniture, antique bedroom set, double bed, chest, vanity and mirror, stool. Thurs-Sat. April 16-18, 9 to 5.

**NORTHVILLE** Moving sale. Highland Lakes Condos, 19509 Darlington, April 17, 18. Clothing, housewares, upholstered chairs, jelly cupboard, dry sink, misc. antiques and more.

**PINKNEY** Moving sale. April 18, 9am. Toys, tools, beige/brown sofa & matching chair, queen size water mattress. 11647 McGregor, near Surrey.

**PINKNEY** Browning Comp. bow, 45lb. draw, 15lb. Firelight boat, Johnson 40hp. outboard, Gator Tn trailer, lawn mower, window air conditioner, antique salon set up, loveseat, 2 fishermen's seats for boat, crabs, and more. 3800 Lancaster, off Cordley Lake Rd., between Whitewood and Kress. Fri-Sat. 9 to 5.

**SOUTH LYON** garage/moving sale, April 18 only. 9am-5pm. 320 Winchester.

**CEGAR** log bed frames, the ultimate in Southwestern decorating. (517)548-9480.

**CHAIR** and ottoman, beige, leatherlike new. Asking \$85. (313)532-7070, after 6pm.

**CRIBE** Jenny Lind, bedding & toys, \$75 all. Full size comforter w/ skirt, sham, 2 electric blankets, \$25. Kerosene heater, \$50. (517)546-1637.

**DARK** blue 5 piece sectional, queen sleeper and end recliners, coffee table and 2 end tables. Only 1 yr. old. \$2,800 new; will sacrifice for \$1,400 or best offer. Eves: (313)437-9452.

**DESK** & hutch w/char, \$30; small black & white Quasar TV, \$40. (313)231-4907.

**DIVORCED** mother of 2 starting over, any and all household items reasonable, greatly appreciated. Please call (313)227-7276.

**DOZENS** of mason jars, \$4 dozen. GE stove, 1 yr. old, tan, gas, S.C. oven, \$500. (517)548-6267.

**GE** double oven range, \$125. Amana 700 watt microwave, \$75. Both exc. cond. After 2pm, (517)223-3649.

**GLIDER** rocker, dark oak frame, with rust colored upholstery. Like new. \$115. (313)348-5588 after 5pm.

**JENNY** Lind crib (without mattress) & changing table. Good cond. \$125. (313)227-0831.

**KENMORE** Electric dryer, like new, \$200. Brand new blue seat, \$200. Little Linton microwave w/mounting bracket for under cabinet, \$75. (517)223-7697.

**KING** size waveless waterbed. Mirrored bookcase. Padded side rails. Excellent condition. \$175 or offer. (313)227-8334.

**KING** waterbed with sheets, light oak, brass headboard, needs heater, \$75. (517)546-7054.

**KIRBY** Vacuum cleaner, 6 yrs old w/all attachments. Brand new condition. \$250. (313)231-9687.

**LARGE** velvet couch, good cond., cost \$1200, sell \$200. Sears refrigerator-cake maker, works great, \$175. Brown recliner, \$45. Cable piano, \$250. (517)548-1689.

**LAWN** furniture, 11 pieces, wood, cushions included, make offer, (313)227-4897.

**LOVE** seat style hide-a-bed couch, neutral tone. Good condition. \$150. (313)449-8331.

**MOVING** Sale. Washer, dryer, La-Z-Boy chairs, couch, dining room table & chairs, & some garage items. (517)548-3719.

**MOVING** sale. Double bedframe headboard, single dresser w/ mirror, 1 nightstand, man's double dresser, \$300. Dining room wood table w/4 chairs & leaf, \$200. Mint green velvet sofa, \$40. Orange recliner, \$10. Chateau Estates, (517)546-2824.

**OFF** white contemporary full length couch. Exc. cond., \$125 firm - cash only. (313)229-5023 after 7pm.

**QUEEN-SIZE** soft side waterbed, \$100 or best. Evenings, (313)231-1124.

**QUEEN** size waterbed, complete, \$50. (517)546-9735.

**QUEEN** size waterbed, Daytona style, \$75 best. (313)887-4328.

**REFRIGERATOR**, soft gray, runs great, \$75. (313)229-2165.

**REFRIGERATOR**, range, 30in. Sears, brown, \$250 for both. (313)231-1079.

**REFRIGERATOR**, 3 door/side-by-side white maker, \$250. (313)788-9164.

**RESTAURANT** chairs, approximately 50, \$10 each, at Whitmore Lake Tavern, 9839 Man St. Weekdays 9am-3pm.

**SEARS** 19cu ft. avocado refrigerator, excellent condition. \$150. (517)546-7258.

**SEARS** freezer 20 cu ft., exc. cond. Antique wicker settee. (313)231-9185.

**SOFA**, good condition, \$50. (313)229-7049.

**TAPPAN** electric oven, white, \$100 or best offer. (313)420-3228.

**VERTICAL** Blinds, white, 9ft, 100 93, \$75 70, \$60 Cream, 93, \$75 best. Like new. (313)231-4813.

**WHIRLPOOL** stove/oven, self-cleaning, white, \$200. (313)887-1332.

**105** Clothing

**FORMALS**, 3 peach, sizes 4, 6, 8, \$30 each 1 long hair slip, \$10. (517)548-9331.

**PROM** dresses, seven styles and colors to choose from, sizes 3 to 7, worn once. (313)486-0482.

## Super Crossword

**ACROSS**  
1 Lake or singer  
5 Tropical  
10 Walk like a crab  
15 Buffalo's lake  
19 Pay attention to  
20 Alpha's opposite  
21 Andalusian adieu  
22 In order  
23 Four-legged film star  
24 Russian coin  
25 Musical show  
26 Ending for pigeon or button  
27 Trans-actions for Trump  
29 Back-yard swing, perhaps?  
30 Mine, in Paris  
31 Carries  
32 Fathered  
34 Penny or pins lead-in  
36 Peter and Nicholas  
38 Wild ox  
41 Nickname for Harold  
42 Deck out  
44 Guido's highest note  
45 "I caught you!"  
48 Papal vails

**DOWN**  
62 Certain hickory tree  
64 Bus station  
65 Biological classification  
66 Novel by Kipling  
68 River in Brazil  
69 Baseball's Slaughter  
60 Welcome  
61 Red Bordeaux wine  
63 Broadway light  
64 Wordsworth, Coleridge and Southey  
66 White House nickname  
67 Lake in Switzerland  
69 Brazilian macaws  
70 Rower  
71 Path helmet  
72 Lake - a Louisiana city  
76 Slight taste  
77 Part of California/Nevada border  
82 Elina output  
83 Himalayan country  
85 Goat  
86 Let sleeping lie  
87 Alter  
89 h. lemons Lake  
90 Persian  
91 Caps worn by French soldiers  
92 Combines  
94 Warm winter clothes  
96 French/Swiss border lake  
97 Concorde, for one  
98 Horn or bound lead-in  
100 Singer Paul and family  
101 Bouncer  
102 TV actress Susan  
103 Jason  
105 Make knotted lace  
106 Pianist Victor  
108 Faux pas  
111 Spicy stew  
113 Prejudice  
115 Put into action  
118 Roman poet  
120 City on the Moselle  
121 Island immigration center  
123 Brainstorm  
124 Home or Oin  
125 Psa tree  
126 Skirt style  
127 Sudden transition  
128 City on the Oka  
129 Plaster-of-Paris mixture  
130 Take up again

**ACROSS**  
131 Goals  
DOWN  
1 Lake in Africa  
2 Platinum wire loop  
3 - Harl  
4 Certain exams  
5 American editor  
6 Hammed it up  
7 Lukewarm  
8 River to the Elbe  
9 Large gray game fish  
10 Lake in the Adirondacks  
11 The same  
12 It's dug by a duffer  
13 Lake in Banff National Park  
14 Japan follower  
15 Characteristic of a group  
16 Unruly tumult  
17 Unfounded  
18 Potato buds  
28 River to the Danube  
31 "Strangers on a movie"  
33 Legal matter  
35 White-tailed eagles  
37 Matterhorn  
38 Mountain song  
39 Sphere of action

**DOWN**  
40 Mattress-stuffer  
42 British composer and family  
43 Cumpkin  
45 "Look Back in -" (play)  
46 U.S. border lake  
47 Expiate  
48 Leave behind  
50 Sugar source  
51 One of the Caesars  
53 Tierney or Turney  
55 - the palm of (tribed)  
57 Island southeast of Oahu  
60 Bridge great  
61 Spoil something perfect  
62 Assayer's cup  
65 Youth org.  
68 Surpass  
68 Legal voter: abhor.  
70 Can or cloth lead-in  
71 Mountain lakes  
72 Cheststones  
73 Harness parts  
74 Turn aside  
75 Ravenber-ated  
76 Where Margaret

**ACROSS**  
77 Bank business  
78 Capital of Yemen  
79 Expected  
80 Gothic arch  
81 Lamb's forte  
84 Handle clumsily  
85 Canadian lake  
88 Postpone  
89 Miss Chase  
90 Light anchor  
93 Square of turf  
95 One of the Great Lakes  
96 Pike-like fish  
99 Lake in New York  
101 Function in trigonometry  
103 Military award  
104 Also known as  
106 Actress Ida  
107 Banish  
108 Philippine knide  
109 "The Party's -" (song)  
110 Baseball team  
112 - Call the Whole Thing Off  
114 Latin noun  
116 Paradise  
117 Paruse  
118 Bugle call  
122 Stuch

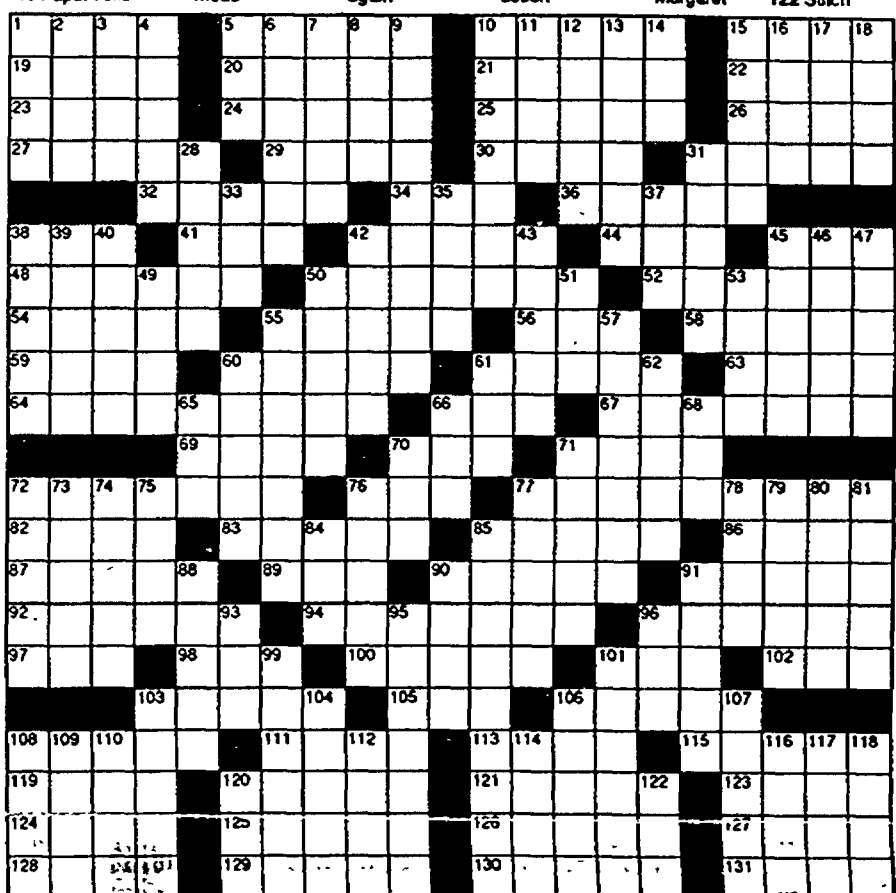

## LAST WEEK'S SOLUTION

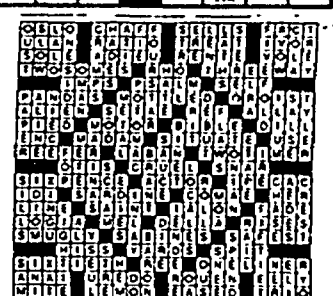

## 106 Musical Instruments

1969 LOWRY Deluxe organ. \$300. (313)227-2525.

1 FENDER guitar, \$250. 1 Peavey guitar, \$300. Both like new. After 6pm (313)498-2670.

ELECTRIC Hammond organ. Very good condition, \$500 or best offer. (313)231-2194.

GRAND pianos bought and sold, piano tuning, appraising, rebuilding and refinishing. John McCracken. (313)349-5456.

HAMMOND Model E100 organ. Best offer over \$550. Exc. cond. Call after 6pm, (313)227-4064.

HAMMOND Organ 140 & bench including rhythm accompaniment. Exc. cond. First \$400 takes. (313)420-3464.

LOWREY Debut organ, double keyboard, rhythm unit, pedal board, exc. cond. \$450. (517)546-0826 before 6pm.

PIANO, upright, \$100. You had. (313)978-5062, after 6pm.

PIANO, upright, partially stripped, w/bench, \$200/best. (313)978-6408.

WURLITZER organ, \$50. (313)978-3426.

**Scanlon Music - Novi**  
43444 West Oaks Dr., Novi  
WEST OAKS II  
(next to Toys 'R Us)  
**347-7887**  
Pianos, Guitars, Amps, Keyboards & P.A. Systems

**GOOD FRIDAY APRIL 17TH**

**107** Miscellaneous

125 Gal. fish tank, system, heater, stand, misc. \$200. (313)978-6148.

OUR GREEN SHEET CLASSIFIED DEPARTMENT WILL BE RECEIVING CALLS FROM 8:30 A.M. TO 5 P.M. ON GOOD FRIDAY, APRIL 17TH.

HOT Tubs - Distributors overstock of complete 1991 portables. Were \$4,165, now \$1,305! (313)425-7227.

## Happy Mother's Day Ads

Send a personal Mother's Day greeting to your one and only mom. You can place a happy Mother's Day ad in the May 6/7 edition of this newspaper.

**\$7.74**

for three lines,  
\$1.74 each  
additional line

Deadline: April 30th at 3:30 pm

Our classified counselors will be happy to help you word your message. Here are some examples:

MOM, Happy Mother's Day!  
We love you! From Jim,  
Peggy and Ginger

Big heart only  
\$1.25 extra

HAPPY Mother's Day to the  
world's greatest mom! Love,  
Jennifer & Chris

Small heart  
only 75c extra

Call to place your ad:

Northville 348-3022  
Novi 348-3024

South Lyon 437-4133  
Milford 685-8705

Howell 548-2570  
Brighton 227-4436

## 107 Miscellaneous

KNAPP Shoe Distributor.  
Leon Essle, 2475 Wallace  
Rd., Webbster. (517)221-3332

LARGE antique school bell from  
1800's, excellent condition, \$600.  
(313)343-4215

LIGHTED display case, like new,  
(313)685-1312

NEW all steel building, never  
assembled. 40x54x10. (Star  
Manufacturing Co.) \$10,600 or  
best offer. (313)437-6643

NEW HOME sewing machine,  
used 1 1/2 yrs. Like new. \$175  
w/ase. (517)548-5427

NEW WELDERS SALE  
225 AMP MIG, \$1399  
220 AMP portable,  
G-8000, \$2065.  
3/8 inch plasma cutter,  
Max 400S, \$1650.  
SP100 110 volt, \$500  
Call Frank or Mark  
Ann Arbor Welding Supply  
(313)572-0444  
Welder rentals available.

POST hole digging for wood  
decks and pole buildings  
(313)437-1675

POOL decking, pressurized  
treated swimming pool en-  
closure. Decking is 24x12, inside, 32x  
outside w/8x16x1. sun deck,  
heavy duty child safe staircase  
with padlock gate, all sectional.  
Must see to appreciate. \$1,200  
(313)229-4671, (313)685-8219.

SAFES, includes combination &  
key removed from previous bank.  
\$75/best offer. Call after 6pm.  
(313)227-6077

SEAR riding lawn mower, BM  
type. Kitchen table & chairs.  
21 inch color TV. Electric food  
processor. (313)227-1228

SINGER DIAL-A-MATIC zig-zag  
sewing machine. Makes designs,  
appliques, buttonholes, etc.  
Repa. Pay off \$54 cash or \$6 per  
mo. Guaranteed UNIVERSAL  
SEWING CENTER, 2570 Duce  
Hwy. (313)674-0439.

STEEL, round and square tubing,  
angles, channels, beams, etc.  
Call Regal's. (517)546-3820

USED satellite system, complete.  
\$1,200. Century Electronics  
(313)227-5422

WEDDING Dinner ring. Paid  
\$2,500 will sell for \$1,500 or best  
offer. 1KT total weight, brand new.  
(517)546-7653

WEDDING invitation albums  
featuring beautiful wedding  
stationery ensembles and acces-  
sories. Rich variety of papers and  
dignified lettering styles. All  
socially correct. South Lyon  
Herald, 101 N. Lafayette,  
(313)437-2011.

WE sell everything to make your  
own trailer. Call Regal at  
(517)546-3820

WOOD DESK, 23x55x36 high,  
w/typewriter cabinet, 3 drawers and  
3-shelf cabinet, \$100. ENTER-  
TAINMENT CENTER, 30x17x76  
high, w/3 shelves, lower cabinet  
22, \$100. (517)546-2612

## 108 Miscellaneous Wanted

ANTIQUES, estates: old toys,  
jewelry, pottery, fishing collec-  
tions, almost anything old. Call  
Mary. (313)229-4485

ANY cons. I pay by date. Pocket  
watches, key wind clocks, parts &  
tools; rifles, shotguns, fishing  
gear, railroad trains, old dolls,  
toys, banks, baseball-foolball-  
hockey cards, old fountain pens,  
decays, Depression glass, old  
comics, some old furniture, all  
tools, stamps, military items, old  
postcards, sterling silver & gold  
items, even dental gold.  
(313)437-2901 evenings better.

GRANDMA'S twin bed clothes,  
12 mos. up. Crib, toys, single or  
double items. Before 2pm.  
Tues.-Thurs., anytime Fri.-Mon.  
(313)229-7359

I want to buy a pontoon boat  
trailer and/or large outboard.  
(313)227-2356

O GAUGE Lionel train or parts.  
Call George Seger at  
(313)229-9337

RECYCLE with Regal. Wanted:  
Scrap copper, brass, aluminum,  
nickel, carbide, etc. Regal, 199  
Lucy Rd, Howell. (517)546-3820

TREES, wanted to purchase.  
Evergreen or deciduous, any  
quantity. G.P. Enterprises, large  
tree movers. (313)624-2055

VETERANS 50 Military Collectors  
will be buying war medals.  
Cash for bags, uniforms, medals,  
ribbons and field gear. Photos. All  
countries. All wars. National  
Guard Army, Isabel St., Howell.  
18th, 9am to 3pm. 8pm. Additional  
information call, (517)321-9402

WANTED  
CLEAN BROKEN CONCRETE  
BRIGHTON AREA  
GBM Recycled Concrete  
(313)227-5188

WANTED, standing timber, 5  
acres or more. Whitaker Timber  
Corp. (517)872-3065,  
(517)872-3405 evenings.

## 109 Computers

APPLE II E, 128K, 2 disk drives,  
programs, great for young  
students. (313)349-7857

COMMODORE 128, Okmate 20  
color printer, like new, \$450 or  
best offer. (313)437-7193

COMPUTER, 40MEG, VGA  
monitor, both 386/486 windows,  
Lotus, quick DOS, PFS write, etc.  
\$550. (313)227-6576

IBM computer 386-33MHz, VGA,  
printer, modem, more.  
\$1999/best. (517)548-4719

IBM PC Compatibles. The \$25  
service call is back 15 years  
experience. Smart-Tech,  
(517)546-7204

PARADOX 3.5 data base  
program. New in box, never  
registered. Complete manuals,  
original discs, and templates.  
Can use for single user or  
network. \$375. (313)632-5600,  
(313)425-1080

SUMMAGRAPHICS Summa-  
sketch digitizer, model MM1201  
with 4 button puck. Never used  
\$150. (313)437-9152

YOUR channel to the secondary  
computer market. We match  
buyers & sellers of used  
computer hardware. Local broker  
licensed with international  
network? COMPUCYCLE, INC.  
(313)887-2600

## 110 Sporting Goods

4 BOYS bikes, 1 3-speed adult  
bike, 1 girls bike w/training  
wheels. Hamburg Road,  
(313)231-2446 after 5:30pm.

GOLF cart-electric, recent bat-  
teries. Complete \$475.  
(517)548-1089

HAVE a variety of exercise  
equipment (517)546-6253

HUMMINGBIRD 3004 fish finder,  
exc. cond. \$125. (517)546-0826  
before 4pm.

ONE-THIRD ownership of 100  
acres in Livingston County, fully  
wooded. Used exclusively for  
hunting. Very private. Highest  
population of deer in State per  
DNR. For more information, call  
(517)223-3056

RUGER 22 caliber semi automa-  
tic rifle, fired twice, \$100/best.  
(313)227-8911

WANTED: Old guns & gun parts,  
pre 1960. Also buying Japanese  
swords (313)380-9369

## 111 Farm Products

ALFALFA-Timothy hay, first &  
second cutting, delivery  
available. (517)546-1631

CLEAN straw and hay, large firm  
bales. Rocky Ridge Farm.  
(517)546-4265

FIRST cutting Alfalfa/Timothy  
hay, nice bales. (517)546-0525

HAY, Alfalfa/Timothy, \$1.25.  
(517)223-9554

HAY, first cutting, alfalfa and  
timothy. (517)546-2319

PIONEER Brand corn, alfalfa,  
sorghum, sunflower, soy bean and  
sweet corn seeds. Sage and hay  
inoculants. Sober Dairy Equip-  
ment, 8330 Kilmer Rd., Fowler-  
ville. (517)223-3442

THE best quality of fruit trees are  
still available. Apple, peach, pear,  
plum and sweet cherry. Spicer  
Orchard. Guaranteed, free booklet  
on pruning, spraying and spray-  
ing. 8am-5:30pm. US-23 north, Clyde  
Rd. exit

WHEAT straw, clean, bright,  
large size bales. Delivery  
available. George Farms.  
(313)349-1758

## WANTED: Standing Hardwood Timber

Appraisal and Forestry advice  
Provided Free by  
Tri-County Logging, Inc.  
P.O. Box 487 Clinton, MI 48238  
517-468-7488 or 313-784-8178  
evenings

## 113 Electronics

LIKE new, Nintendo Action Set  
w/zipper & 8 games, \$140/best.  
(313)231-4307

RC RACING comes to Livingston  
County every Sunday, 12pm.  
VGS' parking lot, Brighton.  
Practice and drivers meeting,  
Sat., April 18, 2pm.

SEASONED Oak \$30 a face-  
cord, 4x6x16, split & deliv. 5 face  
cord minimum. (517)628-3333

SEASONED Oak \$30 a face-  
cord, 4x6x16, split & deliv. 5 face  
cord minimum. (517)628-3333

SEASONED Oak \$30 a face-  
cord, 4x6x16, split & deliv. 5 face  
cord minimum. (517)628-3333

SEASONED Oak \$30 a face-  
cord, 4x6x16, split & deliv. 5 face  
cord minimum. (517)628-3333

## 118 Building Materials

2 BROWN Clad casement  
windows, double active, new,  
\$400/best offer. (517)223-3458

## PATTON CONSTRUCTION

Custom Homes  
Residential  
Remodeling  
Commercial  
Renovation  
Insured & Licensed  
517-546-9040

BEST BUYS ON POLE BUILD-  
INGS - Check our quality and  
added features! CALL: SIERRA  
BUILDINGS for free, no-  
obligation analysis of your  
building needs. Agricultural,  
Industrial, Commercial and  
Specialty buildings of every size.  
Division of Standard Lumber - 80  
years strong! 1-800-444-4075.

BEST BUYS ON POLE BUILD-  
INGS - Check our quality and  
added features! CALL: SIERRA  
BUILDINGS for free, no-  
obligation analysis of your  
building needs. Agricultural,  
Industrial, Commercial and  
Specialty buildings of every size.  
Division of Standard Lumber - 80  
years strong! 1-800-444-4075.

BEST BUYS ON POLE BUILD-  
INGS - Check our quality and  
added features! CALL: SIERRA  
BUILDINGS for free, no-  
obligation analysis of your  
building needs. Agricultural,  
Industrial, Commercial and  
Specialty buildings of every size.  
Division of Standard Lumber - 80  
years strong! 1-800-444-4075.

BEST BUYS ON POLE BUILD-  
INGS - Check our quality and  
added features! CALL: SIERRA  
BUILDINGS for free, no-  
obligation analysis of your  
building needs. Agricultural,  
Industrial, Commercial and  
Specialty buildings of every size.  
Division of Standard Lumber - 80  
years strong! 1-800-444-4075.

BEST BUYS ON POLE BUILD-  
INGS - Check our quality and  
added features! CALL: SIERRA  
BUILDINGS for free, no-  
obligation analysis of your  
building needs. Agricultural,  
Industrial, Commercial and  
Specialty buildings of every size.  
Division of Standard Lumber - 80  
years strong! 1-800-444-4075.

## DEADLINE IS FRIDAY AT 3:30 P.M.

## HOUSEHOLD SERVICE AND BUYERS DIRECTORY

Livingston County Phone 227-4436 or 548-2570 Oakland County 437-4123, 348-3072, 685-0705 or 689-2121 Wayne County 248-3022, Washtenaw County 227-4438

## DEADLINE IS FRIDAY AT 3:30 P.M.

## - INDEX -

Accounting	301	Insurance Photography	444
Air Conditioning	302	Interior Decorating	445
Aluminum Siding & Cleaning	303	Janitorial Service	446
Appliance Service	304	Landscaping	447
Appliance Sales	305	Lawn Care Maintenance	448
Architectural	306	Lawn Mower Repair	449
Asphalt	307	Linoleum Service	450
Asphalt Sealing	308	Locksmithing	451
Attorney	309	Marine Service	452
Auto & Truck Repair & Service	310	Maintenance Services	453
Auxiliary	311	Massages	454
Badging	312	Mobile Home Service	455
Basement Waterproofing	313	Moving/Storage	456
Bathub Refinishing	314	Music Instruction	457
Boat Maintenance	315	Musical Instrument Repair	458
Brick, Block & Cement	316	Nail House Services	459
Building Inspection	317	Office Equipment & Service	460
Building/Remodeling	318	Painting/Decorating	461
Building	319	Party Central	462
Business Machine Repair	320	Plant Training/Repair	463
Cabinetry & Formica	321	Plumbing	464
Carpentry	322	Plumbing	465
Carpet Cleaning & Dyeing	323	Pool Water Delivery	466
Carpet Installation & Repair	324	Pools	467
Catering, Flowers	325	Recreational Vehicle Service	468
Caulking Interior/Exterior	326	Road Grading	469
Ceiling Work	327	Road Grading	470
Ceramic/Marble/Tile	328	Road Grading	471
Chimney Cleaning, Building & Repair	329	Road Grading	472
Chimney	330	Road Grading	473
Clock Repair	331	Road Grading	474
Closet Systems & Organization	332	Road Grading	475
Computer Sales & Service	333	Road Grading	476
Construction Equipment	334	Road Grading	477
Decorative Painting	335	Road Grading	478
Design Service	336	Road Grading	479
Develop Publishing	337	Road Grading	480
Doors & Service	338	Road Grading	481
Draperies/Blinds	339	Road Grading	482
Drapery	340	Road Grading	483
Drywall	341	Road Grading	484
Electrical	342	Road Grading	485
Exterior Cleaning	343	Road Grading	486
Exterior Painting	344	Road Grading	487
Exterior Siding	345	Road Grading	488
Exterior Siding	346	Road Grading	489
Exterior Siding	347	Road Grading	490
Exterior Siding	348	Road Grading	491
Exterior Siding	349	Road Grading	492
Exterior Siding	350	Road Grading	493
Exterior Siding	351	Road Grading	494
Exterior Siding	352	Road Grading	495
Exterior Siding	353	Road Grading	496
Exterior Siding	354	Road Grading	497
Exterior Siding	355	Road Grading	498
Exterior Siding	356	Road Grading	499
Exterior Siding	357	Road Grading	500
Exterior Siding	358	Road Grading	501
Exterior Siding	359	Road Grading	502
Exterior Siding	360	Road Grading	503
Exterior Siding	361	Road Grading	504
Exterior Siding	362	Road Grading	505
Exterior Siding	363	Road Grading	506
Exterior Siding	364	Road Grading	507
Exterior Siding	365	Road Grading	508
Exterior Siding	366	Road Grading	509
Exterior Siding	367	Road Grading	510
Exterior Siding	368	Road Grading	511
Exterior Siding	369	Road Grading	512
Exterior Siding	370	Road Grading	513
Exterior Siding	371	Road Grading	514
Exterior Siding	372	Road Grading	515
Exterior Siding	373	Road Grading	516
Exterior Siding	374	Road Grading	517
Exterior Siding	375	Road Grading	518
Exterior Siding	376	Road Grading	519
Exterior Siding	377	Road Grading	520
Exterior Siding	378	Road Grading	521
Exterior Siding	379	Road Grading	522
Exterior Siding	380	Road Grading	523
Exterior Siding	381	Road Grading	524
Exterior Siding	382	Road Grading	525
Exterior Siding	383	Road Grading	526
Exterior Siding	384	Road Grading	527
Exterior Siding	385	Road Grading	528
Exterior Siding	386	Road Grading	529
Exterior Siding	387	Road Grading	530
Exterior Siding	388	Road Grading	531
Exterior Siding	389	Road Grading	532
Exterior Siding	390	Road Grading	533
Exterior Siding	391	Road Grading	534
Exterior Siding	392	Road Grading	535
Exterior Siding	393	Road Grading	536
Exterior Siding	394	Road Grading	537
Exterior Siding	395	Road Grading	538
Exterior Siding	396	Road Grading	539
Exterior Siding	397	Road Grading	540
Exterior Siding	398	Road Grading	541
Exterior Siding	399	Road Grading	542
Exterior Siding	400	Road Grading	543

## 301 Accounting

J&J Business Services,  
professional accounting services,  
financial statements and com-  
plications, bookkeeping, accounts  
receivable invoicing, tax prepara-  
tion, and business start-ups.  
(313)229-2020

## 305 Aluminum Siding &amp; Cleaning

A-1 aluminum & vinyl siding, trim,  
seamless gutters, repairs, roofs.  
Licensed & insured Davidson's.  
(313)437-8990, call anytime

## John's Aluminum

• Complete Re-Modernization  
• Vinyl Siding  
• Custom Built Aluminum Trim  
• Vinyl Replacement Windows  
• Roofing  
• Garage Doors  
• Awning Enclosures  
• Insurance Work & Repairs  
• Seamless Gutter Systems 12  
Colors  
• 30 Yr. Experience  
Licensed and Insured  
8067488  
Free Estimates  
Call  
(517)223-9336

## ALUMINUM Vinyl Siding/Roofing

G J Kelly Construction.  
Licensed (313)685-0366

SIDING, trim, gutters. Reason-  
able Free estimates. Quality  
work. (517)546-8785

## 313 Architecture

CUSTOM DESIGNS Working  
plans for new homes, additions,  
garages, pole barns, decks  
References (313)684-6485

## NEW Vision Designs. Residential

designing and additions, 40 cents  
per sq. ft. (517)548-2247

## 314 Asphalt

DRIVEWAYS, parking lots,  
asphalt paving, repairs, seal-  
coating, striping & concrete. All work  
guaranteed. Free estimates.  
Action Asphalt & Concrete, Inc.  
(313)632-6095; 1(800)612-0029

## MICHIGAN ALL PRO

Asphalt Paving  
Driveways, Parking Lots,  
etc., Seal Coating

Present this ad at time of  
Estimate and get \$100 OFF  
any driveway

All work owner supervised  
"All Work Guaranteed"  
Free Estimates  
887-4626  
Member A.P.A.

## 321 Auto &amp; Truck Repair &amp; Service

ANTIQUE & classic car restora-  
tion. Complete interior on car,  
boat, truck. Tim Masters Ltd.,  
(313)372-0448

## 326 Basement Waterproofing

BASEMENT WATERPROOF-  
ING. 30 years waterproofing  
experience. Top quality work-  
manship guaranteed. Reason-  
able rates. (313)449-8807

SPECIAL injection system, no  
digging. Commercial/Residential.  
Free estimates. (313)540-7188

## 333 Brick, Block, Cement

17 YRS experience Brick-block-  
stone New and repairs, large or  
small, call Ron. (313)229-9269



# 118 Building Materials

BRICK reclaimed. Excellent for homes and replacements. \$200 a thousand. (313)349-4706.

OAK flooring 2 1/2 inch, #2 white or red, \$1.38 per sq. ft., 3 1/2 inch, #2 white or red, \$1.65. Wide plank \$1.75. Other sizes available. M.T. Hardwoods Inc., 1-800-523-8878.

# 119 Lawn, Garden Snow Equipment

OTHER SERVICES AND PRODUCTS CAN BE FOUND IN OUR BUSINESS DIRECTORY CLASSIFICATIONS.

1978 CASE tractor, 18hp, 50" cut, 48" plow blade, 48" snow thrower, and dump cart. \$1300.

1986 CASE 222 garden tractor, 12hp, 44" mower deck, 48" plow blade, \$2300. (517)548-4787.

1989 11HP. Sears lawn tractor w/5 attachments, wheel weights and chains. \$900 or best offer. (517)548-3013.

1990 2-24 WHEEL horse, good condition, 700 hrs., vacuum system, \$4,500 or best. (513)227-4040.

88 INCH Ford Flat mower, exc. cond., \$1550. (313)885-8197.

8HP, snow thrower, electric start, 2 stage, \$175. (517)546-7892 after 6pm.

FORD Jubilee, 1955, exc. cond. Rebuilt drivetrain, 68t. flat mower, \$4995. (517)548-1084.

GILSON garden tractor, 16hp, hydrostatic, 48in. mower, also snowblades and chains, runs good. \$795 best. (313)231-2811.

INGERSOLL 226 garden tractor w/48in. mower, \$1,900. 1988 Ingersoll 448 garden tractor, 95 hrs., 60in. mower, 54in. utility blade, weights, chains, 3 pt. hitch, hydraulic P.T.O. & roller, \$4,800. Buntion 48" commercial walk behind mower, 12.5hp, Kawasaki engine, \$1600. Wheel horse D160 garden tractor, 16hp hydrostatic 48" mower, 3 pt. hitch, 3 pt. Brinley plow, 55" utility blade, chains, dump cart, \$2300. New bagger for MTD, White Outdoor, Yardman, Cub Cadet lawn tractors, \$150. (313)426-0606.

INTERNATIONAL Tractor, Cub Low Boy, 19 1/2 HP, 5 ft. mower, \$2000. 28 in chain saw, \$100. (517)546-1941.

# 120 Lawn & Garden Material Services

100% SCREENED topsoil, peat, sand, decorative stones, gravel, chips, cedar bark, firewood. Delivery or pickup. Garden center bushel stop, propane filling, Fletcher & Rickard Landscape Supplies, 54001 Grand River, New Hudson. (313)437-8009.

100% SCREENED topsoil. Black dirt, peat moss. Pickup and delivery. Rod Raether, (517)546-4498.

AAAA Screened top soil delivered. Sand, gravel, fill. Badger Excavating. (313)227-6307.

AN Assortment of pine trees, 3ft. to 10ft. high, wholesale prices. (517)546-3209.

A-ONE ROTOTILLING. New & previous gardens. Reasonable rates. Troybilt equipment. Leave message (517)223-7326.

APRIL Spring Special. 6 yard screened top soil, \$100 delivered locally. Eldred and Sons, (313)229-6857.

BOB'S EXPERT LANDSCAPING. Complete landscaping, lawn care and sprinkler system. Call the experts, (313)231-1743.

# THESIER Equipment Co.

28342 Pontiac Trail South Lyon (313) 437-2091 or 229-8548 New & Used Lawn Equipment Service On All Brands

CHIAN Twin 16hp. tractor, 48in. mower, snow blade, weights, chains, extra heavy duty, \$1250. (313)963-4886.

RECONDITIONED Mowers, tillers, tractors, attachments, trade-ins taken. 1000's of used parts. (517)546-5282.

SEARS 12hp garden tractor w/42" rotary mower & 40" snow thrower, 15 yrs. old, exc. cond., \$700 best offer. Call after 6pm, (313)227-6077.

TROY-BILT Junior rototiller, like new, \$500/best offer. (313)437-6155.

# CLIP & Clean Lawn Service

dependable with reasonable rates. Call Dennis, (513)887-2781.

COLORADO blue & green spruce, up to 6ft. \$15. You dig. Burial available. State inspected. Open Sat 8-5pm, 3700 Mason Rd., Howell. Other times by appointment. (517)546-4305.

COLORADO Blue Spruce, Austrian Pine, you dig, Saturdays only. Also taking orders for potted trees. Schneiders Evergreens, between Lansing and Flint. (616)677-1001.

COW manure, delivered. Topsoil, black or brown. Gravel. Dozer, backhoe. (313)887-6410.

EVERGREEN clearance, white pine & spruce up to 6ft. Great selection. None over \$25. U dig or ? (313)684-5560.

K & W Tree & Brush Removal. Reasonable rates. (313)684-2776.

NURSERY Sale. 4' to 5' spruce & pine trees, balled & burlaped at our nursery on 13514 Silver Lake Rd., between Kent & Kensington Rds. \$300 each. Free delivery on large orders. Bring in this ad and receive 10% discount. Dettich's Nursery (313)437-0888.

QUALITY small engine repair. Tune-ups, blade sharpening, etc. Reasonable rates. Satisfaction guaranteed (517)548-3929.

# ROTH screened top soil, also sand, gravel and 21 AA. Call today.

(517)548-4924 for delivery.

ROTOTILLING large and small, grading & raking, field & lawn mowing, seeding & fertilizing. Delivering - topsoil, sand, stone, cedar bark, & sawdust. Front and loader work & clean up. (313)887-6194.

ROTOTILLING, TROY-BILT. Large or small gardens. Lawn mowing & spring cleanups. Free estimates. (517)625-7842.

SCREENED topsoil, \$11 per yd. 12 yd. minimum. \$40 yd. load. \$9.50 per yd. \$40 yd. load. Unscreened, \$7.50 per yd. Local Howell area. 1-800-225-8289.

SPRING Special. Screened topsoil, \$10 per yard delivered. Crushed stone, \$18 yard delivered. 8 yard minimum. Call DeMousse Excavating, (313)684-2700.

SPRUCE trees, 2ft. to 4ft. tall, \$10 each. You dig 800 total. (313)632-7034.

T & J Lawn mowing and clean up. Call now for appointment. (517)548-5106.

TREES!! Pine, Spruce, Fir. Dig your own, \$5000. or B.B. Call for volume discount. Pine Ridge Farms. (313)878-5983.

# Spring Specials

Screened Top Soil \$7.00 yd. Peat \$15.00 yd. Wood Chips \$16.00 yd. Shredded Bark \$20.00 yd. Free Delivery. Large Quantity Discounts. Wrist Excavating (313) 437-5165

TRUCKING of sand, gravel, topsoil and manure. Blade spreading. John, (313)887-1644.

# 121 Farm Equipment

1950 MASSEY Ferguson tractor, flathead engine, needs work, new tires, \$1,200 cash. 1960 Ford 2000 LCG heavy duty tractor, w/backhoe and front push blade, 3000 original hours, \$5,000. P.T.O. 3000 gallon sprayer, lawn or tree, wheel tires, \$2,000. 7:30am to 6pm daily, (313)437-9320.

40 YEAR anniversary sale, a time to save on the Ford New Holland line. Symons Tractor and equipment, (517)271-8445. Games.

CORN planters: Alis-Chalmers two-row trailer, John Deere four-row trailer, Lawn Locust Farm, (517)546-9754.

DEARBORN (Ford) sickle bar mower, 5 ft., 3 pt., \$200. (313)632-5193.

FARMALL Super M tractor, good cond., \$1250. Onyiah acetylene tank, cart and torch, \$275. Lincoln ACO acetylene brand new, \$225. (313)885-8045.

FORD 600 tractor, 34hp, 6ft. disk, blade, mower, \$4,500. (517)548-2904.

FORD 8N rebuilt. Very good condition. (517)621-3476.

FORD 8N's reconditioned. Ford Jubilee, Massey Ferguson 35 loader, 50, 65, 230, 245, 255, 265. John Deere 1020. Oliver 550 Case vac w/pt. \$1,256 Case 430, 570 diesel, 20 others. Hodges Farm Equipment, (313)629-6481.

FORD Ferguson tractor, new hydraulics, motor, back blade, front bucket, 1 bottom plow, log splitter, \$4000. (517)521-3214 evenings.

FORD Jubilee, 1955, exc. cond. Rebuilt drivetrain, 68t. flat mower, \$4995. (517)548-1084.

FORD tractors, used. New and used implements. Parts and trailers (313)429-4443.

FRONT-END loader, fits Ford 800 Industrial. \$1,500. (517)548-4361.

IRRIGATION system, walk-in cooler and Holland 1 row transplanter with 3 pt. hitch. (517)223-9315.

DEADLINE IS FRIDAY AT 3:30 P.M.

REACH OVER 150,000 POTENTIAL CUSTOMERS EVERY WEDNESDAY AND 150,000 EVERY MONDAY

# HOUSEHOLD SERVICE AND BUYERS DIRECTORY

Livingston County Phone 227-4434 or 548-2570 Oakland County 437-4123, 345-3022, 484-5705 or 560-2121 Wayne County 248-3022 Westland County 277-4430

DEADLINE IS FRIDAY AT 3:30 P.M.

# 428 Gutters

GUTTER cleaning & repair. Also, some hauling. 1 ton pickup. Reasonable. (517)546-5924.

# 429 Handyman MF

1 ALL jobs considered Home maintenance specialists. References. "Dennis" Handyman Service. (313)735-7027.

A preferred handyman. General carpentry, complete home repair, 20 yrs experience, senior discount. Larry, (313)750-1217.

LIGHT carpentry, drywall, painting, home repairs. Licensed. Call Dave, (313)684-1636.

ONLY quality new and repair work done by licensed plumber. Free estimates. (517)548-1891.

# 443 Insurance

COMPETITIVE homeowner quotations, excellent service. (313)478-7759 ask Elaine.

# 449 Landscaping

A1 Rototilling, yard raking, bush hogging, field mowing, front and rear tractor, pipe piling, hydro seeding, sod, lawn sprinkler systems. Reasonable rates. Lush Lawns, (313)486-3280.

A complete & established landscaping service, specializing in quality & professional work. Customer satisfaction is our top priority. Services include sodding, grading, brick walks, patios, etc. Insured. (313)437-5214.

# EDWARDS LANDSCAPING

Complete landscaping and lawn maintenance specializing in grading, sodding, shrubs, trees, boulder retaining walls and bed work.

"We'll design and landscape your home to meet your budget!"

RESIDENTIAL AND COMMERCIAL FOR FREE ESTIMATES CALL (313) 437-8647

# EVERGREEN TREES

Spruce Pine Fir Machine Dog (BBB) Wholesale Prices State Licensed & Insured Delivery Available

WALDOCK TREE FARM 637 646-3890

JMS LAWN & LANDSCAPE. One of a kind custom landscape to fit your individual taste and needs. Attention to details is our difference. 30 yrs. combined experience. At Jim's, we specialize in custom applications of. Full landscapes with architectural drawings available. Boulder & timber retaining walls. See walls. Custom patios and paver walk ways. Decks. Licensed and insured. Free estimates. Call Jim's (313)227-0225.

JOHN'S TRACTOR SERVICE Insured 313/887-1644

- Lawn & Pasture Seedings
- Prep for Sod and Seed
- Brush Hog / Weed Mowing
- Commercial Mowing
- Rototilling (lots or acres)
- Post Hole Dug
- 6 yd. Trucking Sand, Gravel, Topsoil, Bark, Manure
- Blade Spreading

BLUE Spruce trees, 4ft. to 5ft. tall, delivered and planted. \$35 each. (313)542-7784.

BOULDERS 6in. to 5ft. delivered. Also available professional installation by Jim's Lawn and Landscape (313)227-0225.

# DELGAUDIO SOD FARM

"Keep Our Earth Green" Over 25 Years in Business WHOLESALE - RETAIL

Pickup & Forklift Delivery Grading & Installation

517-546-3569 10325 OAK GROVE HOWELL

DESIGN/INSTALLATION Large or small jobs. Light hauling. Verdant Lands. (313)349-0757.

D & S Lawn Maintenance. Complete lawn care, 60 mile radius. Insurance. Call (517)223-3331.

# Spring Fever? We've got it too.

Cure It With A NEW DECK ... LANDSCAPING ... RETAINING WALL

(313) 227-5862

10% OFF If you mention this ad

FLETCHER Landscaping. Spring cleanups, landscape lighting, fertilizer, shrubs. Call for free estimate. (313)229-0017.

HURON Valley Lawn & Landscape specializing in landscape installation, design, finish grading, renovation. (313)887-9503

# 432 Hauling/Clean Up

ATTIC, basements, garages, misc. Hauling and clean up anytime. (517)546-6886.

BUDGET CLEAN-UP SERVICES. Junk Removal: Appliances, Rubbish, Brush, Scrap Metal, Light & Heavy Hauling, Roof Tear-off. We haul it all. (313)227-0074.

CONSTRUCTION or residential debris removal. No job too small. (517)546-3327.

CONSTRUCTION cleanup, junk, pavers, furniture, tree trimming and demolition. (313)229-9844.

D & G HAULING. Construction, residential, debris, etc. Lot clearing. (313)231-2792.

MOVING? Complete or partial, apts. to houses. Need something moved? (517)223-9921.

ROHS clean-up, hauling, odd jobs, and moving, plus sand and gravel delivery. (313)229-7176.

# 433 Heating/Cooling

ALPINE Heating & Air Conditioning. Since 1965. Lennox Dealer. (313)229-4543.

SALES, service and installation. Free estimates. Licensed. Mike. (313)437-4737.

SPACE MECHANICAL furnace replacement and duct work. 20 yrs. experience. Free estimates, free quality. (517)546-0667.

SPRING air checkup, \$30. For service or installation, Sun-Ray Heating & Air. (313)669-6969.

# 437 Housecleaning Services

AFFORDABLE Quality Commercial Cleaning. References. Free estimates. (313)227-9391.

CARED 4 Services, Inc. has opening for residential, commercial or new construction cleaning. Bonded & insured, reasonable rates. (517)223-3303.

HOUSE and commercial cleaning service. Call Maria at (313)229-7558.

LET me clean your house. Low, low rates. 100% satisfaction. Call now (313)486-5797.

MAD IN MICHIGAN Insured and bonded. Thorough, dependable home cleaning. Equipment supplied. References available. (313)227-1440.

# Jan's Blind Cleaning Service

1 FREE Blind Cleaning

- Holocaust
- Verticals
- Neighborhood Discounts
- Pick Up & Delivery Service

# Jan Mnich 349-9033

Using the revolutionary "ultrasonic" cleaning method.

Maple Ridge Landscape, Inc.

Specializing in landscape construction for over 30 years.

- Renovation of Established Landscapes • Patios
- Entrance Walks • Walls of All Types • Decks
- New Plantings • Trees • Pruning • Sodding
- New Landscape Construction

Northville 349-2935 Jim Gross

# LAWN maintenance, gutter cleaning, spring clean ups, light haying, asphalt ceiling and stripping

Serving Livingston County for 6 yrs. Lances Services (517)546-6816

# ALL LAWN MOWING

Shrubs, trees trimmed. (313)437-1174.

A & W Lawn Service. Does it pay to cut your own grass? Lawn mowing company w/low overhead specializing in residential. We can & will beat your lowest price. Call (517)223-9346.

# BAILEY'S LAWN CARE

Weekly lawn maintenance, exc. prices & service. (313)347-4733.

BOB'S Landscaping. Complete lawn maintenance. Commercial/Residential. Free estimates. Insured. Northville/Novi area only. (313)525-3163.

COMMERCIAL & residential lawn maintenance. Call for free estimate. (313)227-7570, (313)229-1620.

GW Lawn Care, Residential & commercial lawn mowing, complete lawn maintenance. Senior discounts. Insured. References. 1 free mowing for any new customer. Free estimates. (313)78-6731.

# IS your lawn service still in business?

Are you being bounced from one service to another, not knowing their quality or work habits? If so, we offer you quality, dependability and stability. We've been in business 8 yrs. and the present crew has been together 4 yrs. Currently providing lawn maintenance, lawn and tree spraying, detatching, spring and fall clean ups, and bush trimming. Also, hauling small loads of top soil and shredded bark. REFERENCES AND FULLY INSURED

# TERRA FORMA (517)548-2294

KHSNIDER Lawn Service. Free Spring clean-up with season mowing contract. (313)227-3962.

LAWN maintenance, spring cleanups, large lot discounts. Decks and roofing. Exc. prices and service. (313)684-1103.

LAWN maintenance, spring cleanups, landscaping, post hole digging, bush mowing, grading. Excavation, backhoe and bulldozer. Also Services Inc. (517)546-0374.

LAWN MAINTENANCE, outside maintenance plus, residential/commercial. (313)310-9193.

PROFESSIONAL power raking and spring clean ups at reasonable rates. (313)345-8179.

SPRING IS HERE! Time to think about the outdoors and outdoor care, for the very best in truly professional service at bargain prices, for a free estimate, ask for Paul of P&K Lawn Care, (313)349-8034.

TRACTOR work. Brush hog & garden rototilling (313)887-0520.

# PAINTING Interior/Exterior

Reasonable Rates Call Lou or Brian (313) 349-1558

# PAINTING Residential Interior

WALLPAPERING BY FRANK MURRAY Neatness & Quality Work Guaranteed Top Grade Paint Applied 24 yrs. experience FREE ESTIMATES WITH NO OBLIGATION 313-437-5288

# PETERSON PAINTING

Interior, exterior painting. Wallpapering and wallpaper removal. Drywall repair and texturing. Guaranteed satisfaction and service. Totally insured. (313)887-0622.

PROFESSIONAL workmanship plus quality materials equals Painters Pro. (313)227-9265.

RGBY'S RESIDENTIAL PAINTING Interior-exterior. Priced to your budget. Power washing, staining, deck cleaning. Free estimates. 20 yrs experience (313)453-0607.

# MUSIC LESSONS

Piano - Organ - Strings - Wind 349-0580 Schmitt Music Studio Northville

# 500 Painting/Decorating

AA-1 Quality work at sane prices. Jack Dunlap Painting & Maintenance. Licensed & insured. (313)231-2872.

# Fantastic Prices 30 Years Experience

50% OFF Exterior/Interior Painting Free Estimates Estimate today, paint tomorrow Fully Insured Work Fully Guaranteed (313) 229-9885 (313) 887-7498 (313) 425-9805

# ABSOLUTE quality painting.

Interior/exterior, reasonable, reliable, references. Free estimates. (517)548-5184.

BRIANS Painting, interior and exterior. 17 years experience. Misc. repairs. (313)451-0987.

# EDDS CUSTOM PAINTING

Interiors and Exteriors. Top quality paints. References. Condos, homes, businesses. (313)552-6978 (313)455-7832

# EXPERTISE: PAINTING: Interior & exterior.

Professional workmanship. Senior discount. Reasonable rates. Free estimates. (313)347-2541.

INTERIOR/EXTERIOR painting. References. Possible same-day service. (313)227-9486.

# PAINTING Interior/Exterior

Reasonable Rates Call Lou or Brian (313) 349-1558

# PAINTING Residential Interior

WALLPAPERING BY FRANK MURRAY Neatness & Quality Work Guaranteed Top Grade Paint Applied 24 yrs. experience FREE ESTIMATES WITH NO OBLIGATION 313-437-5288

# PETERSON PAINTING

Interior, exterior painting. Wallpapering and wallpaper removal. Drywall repair and texturing. Guaranteed satisfaction and service. Totally insured. (313)887-0622.

PROFESSIONAL workmanship plus quality materials equals Painters Pro. (313)227-9265.

RGBY'S RESIDENTIAL PAINTING Interior-exterior. Priced to your budget. Power washing, staining, deck cleaning. Free estimates. 20 yrs experience (313)453-0607.

# BILL OLIVER'S

Painting & Wallpapering Neatness and quality work. Interior, exterior. Free estimates. 22 years experience. References. 348-1935

# WHY wait for summer?

Paint Now. Fantastic prices. 60% off. 15 years exp. Free estimates (313)685-7476.

# 504 Photography

PHOTOGRAPHY by Ron, portraits in your home or my studio. Also, custom enlarging, wedding and other special occasions. (313)437-9442.

WEDDINGS PORTRAITS. Innovative fun and elegant. Proofs included-no charge. Create your own package. Video. Solid Photography (313)624-9483.

# 505 Piano Tuning/Repair/Refinishing

PIANO TUNING By John McCracken NOVI 349-5456 Repair, Regulating, Rebuilding, Refinishing

10% OFF piano tuning & repair, senior discounts. Call Steve, (313)437-4529.

# 508 Plastering

VCS Plastering. New and repair. Additions, texture and decorative work. Call Vic for estimate. (313)229-7208.

# 509 Plumbing

24 HOUR Quality plumbing. New construction, remodel, service work, etc. Licensed, insured. Water Works. (517)546-7812.

GALBRAITH Plumbing & Heating. Only licensed plumbers. Check our rates. Full service (everything) (313)437-3975.

# PLUMBING

Repair - Replacement Modernization Electric Sewer Cleaning LONG PLUMBING AND FANCY BATH BOUTIQUE Serving the area since 1949 190 E. Main Street Northville - 349-0373

INSURED & Licensed. Plumbing repairs: repping, leaks, valves, water heaters, also whole house plumbing. Free estimates. (313)229-6126.

LICENSED. New & repair work. Exc. quality. Reasonable, free estimates. (517)548-1991.

MASTER plumber, 25 yrs., large and small jobs. Call George. (517)546-4030.

RICK Mayville Plumbing Co. Master plumber. Licensed and insured (313)437-8681.

# 512 Pole Buildings

AFFORDABLE barns for all needs. Run-ins, stalls and add-ons. Beautiful oak board fencing and more. Professional & reliable. Satisfaction guaranteed. Fully insured (517)546-2084.

PIONEER Pole buildings: 30x40x10, \$5990 constructed. Four four sided overhang, 12 colors, roof insulation, 2x6 insides, seamless ridge light. Other sizes. Free quotes 1-800-292-0679.

WESTMORELAND Construction. Pole buildings, residential and commercial. (517)468-3685.

# WHEATON CONSTRUCTION

Commercial/Residential. Pole buildings to 80ft. wide. Designed to your needs. Fully insured. Licensed (313)665-1170.

# 521 Road Grading

DRIVE way grading. Post hole digging. Reasonable rates (517)546-2626.

PRIVATE roads and driveways graded. Gravel available. (517)548-4248.

PRIVATE roads and driveways graded, gravel available upon request. (313)227-1770.

# 524 Roofing/Siding

A-1 aluminum & vinyl siding, trim, seamless gutters, repairs, roofs. Licensed & insured. Davidson's, (313)437-8990, call anytime.

ALL siding and roofing. Licensed. Free estimates. Reasonable prices. (517)546-0267, source.

EARLY Spring siding specials. Alum/Vinyl Siding, Gutter, Trim, windows. Roofing/Decks. Licensed. (313)685-0366.

Don't let high prices keep you from investing in your home. Best price & quality work. E & A Roofing. Work guaranteed. Insured, licensed (313)227-0626. 1-800-368-4489.

# JOHNSON Roofing & Construction

Specializing in residential shingles & repair. Free estimates, reasonable rates. (517)521-3903.

NEW houses, tearoffs, re-roofs, dairy barns, siding and gutters. Insured. All work guaranteed. Call Don, (517)548-3570.

RESIDENTIAL SHINGLE INSTALLATIONS. 20 yrs. experience. References. Free estimates. Insured. (313)227-4157.

RESIDENTIAL flat or low pitched roof specialist. Repairs, re-roofs, or new. Commercial maintenance or repairs. (517)548-4297.

ROOFING and siding. Family operated. Licensed and insured (313)685-3986, (313)486-4528.



## 121 Farm Equipment

JOHN Deere 3010 diesel, good tires, recent overhaul, new paint. Wagon, heavy-duty w/hauler, ready for fertilizer. (313)231-3018

MANURE spreader, needs work, \$125 or best offer. (313)466-5323

MASSEY-FERGUSON parts and service. Pickup & delivery. UPS daily. Visa, MasterCard. Charge. Hodge Farm Equipment, (313)629-6481 Fenton.

NEW Holland 975 combine, 4 row wide corn head and grain head, used all through last years corn harvest. \$1200. (517)466-0727.

SUPER C International tractor with 7 ft mounted sub mower, 2 bottom plow, cultivators, \$1,800. John Deere T-14 baler, \$600. Side delivery rubber tire rake, \$600. (313)229-0054.

WOODS Finishing mower, 5 ft, 3 pt. RM 500, gear box, \$800. (517)466-5323.

YANMAR 336-4 wheel loader, 33hp, 4 wheel drive, power-shift transmission, front pump, Quick Attach loader, 800 lb. capacity, \$9,950. EZ training. Hodge Farm Equipment, (313)629-6481.

## 122 Business Office Equipment

DELI case - 6 ft. Excellent condition. \$2000. (313)629-5324

## 151 Household Pets

ADOPTABLE pets available! Animal Aid, Brighton's Bc Zpc. Saturdays, 10am to 2pm. Refundable security deposit.

ADORABLE Easter bunnies, Mini-Lops and Netherland dwarfs \$10 and up. Choose them now, going fast. (517)548-5753.

ADORABLE Easter bunnies, \$10. (517)548-3326 after 5pm.

ADORABLE Easter bunnies, \$10. After 5pm. (517)548-3326.

AKA yellow Lab, female, 9 months old, beautiful pup, needs family of kids. \$300. Diana Gentry, (517)548-0001.

AKC Cocker puppies, blonde & buff. Female, \$250. Male, \$225. Deposits being taken. (313)231-3319.

AKC Cocker Spaniel pups, black/white. Available April 30th. (517)527-5023.

AKC German Short Haired Pointers, \$300. (517)548-2364.

AKC Miniature Schnauzers, black/silver, taking deposits, ready May 2. Males, \$200, Females, \$250. (517)527-9752.

ALL BREED Puppy Preschool, obedience and conformation class in Brighton, Howell or Hartland. Mary Brockmiller RESULTS DOG TRAINING (517)548-4536.

BABY Pot Belly pigs. Some white markings. \$250. (517)548-8110.

BICHON FRISE Breed information available, quality puppies, guaranteed. (313)655-0731.

BLOODHOUND, has papers, \$200/best offer. (313)231-0127.

BUNNIES, Bunnies, Bunnies, Easter Bunnies! (313)227-9329.

BUNNIES make great pets. Dutch, \$800 and Mini Lops, \$1500. (313)223-9366.

COCKATIELS, Orangethroated, 1st Latin. Great for Easter gifts. (517)521-7678.

COCKERS, AKC, males/females, vet checked, adorable, 7 wks \$100. (517)548-8838.

COCKER Spaniel pups, AKC, champion parents, black, exc. quality and temperament. Health guaranteed. (517)229-7670.

COCKER Spaniel puppies, buff/red, 8 wks, males, \$175. (517)521-4759, afternoons.

COCKER Spaniel, female w/ papers, 2 yrs old, child eligible. \$75. (313)378-6716.

DOG Runs Dog kennels. Dog enclosures. (517)548-6543.

DUE to illness must sell birds. Parakeets to Macaws. (517)548-5131. If no answer call after 5pm.

EASTER kittens, Sammie and Oriental blue eyed whites, \$150 each. Males, females, all colors. Accepting deposits. (313)335-9826.

REGISTERED Australian Shepherd female (Aussie), 4 mos. Tri-color. (517)223-9568.

SHIH Tzu, AKC, gorgeous female pup, 16wks, shots, guaranteed. (517)548-2476.

SHIH Tzu puppies, registered (517)548-4884.

SPRINGER Spaniel, 15 mo, female, spayed, AKC, liver & white. (313)684-0173.

TARANTULA with or without cage. (313)227-2356.

WOLF Hybrids, 35% and 61% neutered males, house trained, 100% AKC and 65% pups, \$300. Husky/Malamute pups, \$100. (313)231-1150.

1983 152 ACHA gelding, finished Must sell \$4,500 or best offer. (517)223-9434.

## 152 Horses And Equipment

1982 RUSTLER 2 horse walk through, 7 ft. high, good cond., \$1500. (313)787-6146 after 7pm.

1987 AQHA gelding, friendly, great bloodlines, chestnut, 143 hands high. Experienced rider \$1,500. (313)486-5641.

1988 152 ACHA gelding, finished Must sell \$4,500 or best offer. (517)223-9434.

2 HORSE thoroughbred trailer, 12 ft stock trailer, 3 horse slant trailer. (313)461-1414.

2 HORSE trailer, Tuff-Kat, good cond., \$800. (313)229-5312.

4 HORSE trailer, New tires, paint, good condition. \$1,500, best. (517)546-8526.

SYR. old AQHA chestnut mare, sound & willing, standing under dressage, exc. bloodlines. Asking \$1100. (517)548-4853.

ADAM PANCACCI - Farmer. Horses shod & trimmed, experienced. (313)231-4154.

AFFORDABLE barns for all needs. Run-ins, stalls and additions. Beautiful oak board fencing and more. Professional & reliable. Satisfaction guaranteed. Fully insured. (517)548-2084.

ALL types of horses and ponies wanted. (313)437-2857, (313)437-1337.

A new world of learning awaits you in riding or driving horses. We offer complete lesson program tailored for you. From beginner to advanced student riding program designed to teach you the most. For more information call (313)437-0889.

ARAB mare, 14 yrs, adult, 14H, show & trail, smooth Arab mare, sound and an easy keeper. Produced some exquisite daughters. Bask+++ breeding. (313)598-4034.

EXCELLENT care, horses boarded, indoor/outdoor arenas, box stalls. Individual turnout available. Lessons/training since 1975. \$165 mo. (517)548-1473.

FULL blooded Arabian gelding, 14.2 hands high, 11 yrs. old, rides Western, English & drives, very type, beautiful youth horse with a lot of presence & common sense. \$1500. (517)546-7618.

HORSE boarding, 2 large fields, large shed, wood fence, exc. care. \$75 mo., hay included. (313)437-9418.

HORSESHOEING by Kirk Ouk. (313)429-1143.

HUNTER/JUMPERS Boarding, training, lessons. Beginner/advanced. Horses and pony for sale. Brighton. (313)227-1190.

MERHOW 2 horse trailer, new part job, sell or trade for 4 horse stock. (313)422-1297, (313)437-5239.

MORGAN gelding, 15.2H, 6 yrs, dark chestnut, english & western. (313)878-6575, (313)665-3070.

MORGAN mare, 7 yrs, dark chestnut, 15.2H, halter & performance champion. (313)878-6575, (313)665-3070.

MORGAN mare, 2 yrs, chestnut, Nocturne granddaughter, (313)878-6575, (313)665-3070.

PONY, Shetland/Welsh cross, 47in, gelding, 4 H shown, Western Pleasure & Hack, good trail pony. \$500/best. (517)546-9823 eyes.

REGISTERED Morgan mare, Hunt/Western, great trail horse. (313)458-2144.

REGISTERED Tobiano Paint, 152 hands, 12 yrs old, buckskin & white with black accent, no bad habits, professionally trained Western, \$1500. (517)546-7618.

ROSEHILL DRESSAGE Lessons, boarding, training. Special program for kids. (313)437-3903.

TACK repair. (313)437-7207.

THANK SPRING Cedar & treated fence posts. From \$95. Oak fence boards. Wood and wire fencing. Post holes dug. Pole barns, roofing and building repairs. Materials and installation available. Free estimates. Licensed. (313)231-1788.

WANTED, gentle pony for horse oriented family. Excellent home w/other horses. (517)546-2084.

WORKING student wanted, must be experienced. Horses for sale or lease. Lessons. (313)685-1133.

## 153 Horse Boarding

BARN for lease South Lyon, 6 large stalls, indoor arena, turnout. Must have references. Mail to: 9205 Pontiac Trail, South Lyon, MI 48178.

BOARD exchange - barn laborer for board - first class operator, exceptional educational opportunity. (313)684-2600

Offers the finest in outdoor board w/planted pastures, automatic waterers, customized feeding program, locked tack rooms, miles of trails nearby, large indoor & outdoor arenas plus we handle the scheduling of all vet & farrier work. Call (313)348-8619 for more info.

BOARDING, TRAINING, SALES LESSONS, CAMPS HORSES Boarded - private club - limited membership available to Benney Saddle Club. Ideal location, new facilities. (313)684-2600.

HORSES boarded, \$75 per mo, hay and feed included, 1,000 riding acres. (517)548-4722.

## 155 Animal Services

HOME ALONE PET & HOME SITTERS Professional pet and home care, when you can't be there. Bordered Call (313)442-PETS (7387).

SHEEP shearing, Fast, professional, Any size flock. (517)521-4870.

7 BLACK Angus feeder calfs, 450-500lbs. 1 Bull calf, 1 yr. (313)426-3260.

8 MONTH old bottle fed Nubian, French Alpine, pygmy and angora goats. All does from \$75 to \$125. (517)548-3323.

A perfect Easter gift. Piggy goats. (517)548-6899.

BABY Easter Bunnies, beautiful, spotted, French Mini Lops. (517)223-7608 anytime.

BEEF cattle: Heifers and bred cows. (517)546-4844.

BUNNIES - Dwarf Fuzzy & Rex. Piggy show, \$15 to \$25. (313)437-3567.

CULHAM & Stevens club lamb sale. Friday, April 17, 7:30pm. Culham Farm, Webberville. (517)221-4870.

EASTER lambs for pets or dinner. Call evenings, (313)453-0461.

WANTED to buy. Billy goat. (517)548-6899.

## 161 Day Care, Babysitting

A-1 BABYSITTER, 25 yrs. experience, CPR, non-smoker. (313)231-1965.

ABC Mothers Enroll today. School/Day Care. Enroll today. (313)227-5330.

BABYSITTER needed in my home. Evening hours. (517)548-5753.

BABYSITTER needed in my Brighton home for 1 1/2 & 4 yrs. Mon-Fri, 5 hours a day, 7:30am-12:30pm. \$4 per hour, must have references & own transportation. Call after 1pm, (313)231-2509.

CHILD care openings full time and summer care. Hartland area. (313)632-6013.

CHILD care opening in my finished Novi home. Warm & loving environment, references. (313)344-2696.

CHILD care. Very experienced, 3 years and up. Will watch your child now or interview me ahead for summer fun. Call Kathy, (313)347-2301.

CHRISTIAN mother of 2 girls, 5 yrs. & 3 yrs, wishes to watch someone else's daughter full or part-time. (313)227-9452.

DAYTIME sitter needed for infant in Hamburg Twp. 4.5 days per week in my home, non-smoker, references required. (313)878-0519.

ENROLLMENT openings for child care, infants to 10 years old. Call Kids' Campus. (517)546-1655.

FULL time opening, family day care, Howell. (517)548-0117.

HIGHLAND, licensed child care, large playroom and lots of fun. Meals and snacks included. (313)889-2702.

ITSEY-BITSEY Kid's Club, opening May 4, 1992. Tax deductible, CPR certified, meals provided, lots of fun and learning activities. All ages welcome. Currently accepting full time, part-time, drop in. For more information call: Laurie, (517)546-4821, Debbie, (517)546-3416.

JAN'S Licensed Day Care home, 3 openings, Brighton township, indoor/outdoor play, 5 yrs experience. (313)685-8458.

LITTLE Lamb Licensed Day Care Home. Lots of love, fun preschool program, meals. Enroll today. Northville area. (313)344-8216.

LITTLE Shoes Day Care has now expanded its hours to evenings and weekends. Ages 6wks to 4 yrs. only 1 opening during days, also 15 yrs. experience. Licensed. (313)229-4909.

LOOKING for a responsible teenager, non-smoker to babysit 14 mo. old in my home. Some weekends & some after school. Green Oak Twp. area on Silver Lake. (313)466-5649.

LOVING mature woman needed to care for infant in our South Lyon home, or yours. Full time starting June. \$85 per wk. (313)486-4561.

LOVING, mature, non-smoker needed to provide care for my infant, 2 yr. old and 5 yr. old in my Northville home. Mon/Fri. 7:30 to 5pm. References required. (313)348-3028.

LOVING mother of two wishes to care for your child in the Gregory area, Farmville schools, Arts, crafts, games and more. (313)439-2762.

MATURE reliable non smoker wanted for in home care of 3 yrs. & 1 1/2 yr. old, 2 1/2 days, Tue, Wed, Thurs. 7:30am-5pm. Must have references & transportation. (313)344-1063.

MILFORD mom wishes to care for your child. Safe, clean, loving environment. Full time, part-time or year-round. (313)684-1753.

MOTHER of 2 looking to watch your child. Howell area. (517)546-1442.

MOTHER of 2 wishes to care for your child in my New Hudson home. (313)437-8708.

## 165 Dental

COOKS, bar, & waitstaff. No experience necessary. Getzies Pub, 157 W. Main St., Northville.

DENTAL ASSISTANT. Position available to manage appointment scheduling and recall in a large dental practice in South Lyon. 35-40 hrs/wk. with 1 evening. Excellent salary. Please call (313)437-8300 for more information.

DENTAL Assistant. Full time. Expanded duty for progressive practice in Highland. Ask for: Cathy, (313)887-8371.

DENTAL assistant. Experience preferred, full time, exc. salary. Please call: (313)887-5292.

DENTAL HYGIENIST Part-time position available in a fast paced progressive family practice in Hamburg. Exc. salary & bonuses, individual must be highly motivated & dedicated to high quality & a team approach to dentistry. A great team to join. (313)231-9630 ask for Karen.

DENTAL receptionist, part-time with full time potential. Experienced. Call (313)227-7059.

HYGIENIST wanted - loc. bus., progressive, perfo-centered dental office in Novi. U.D. grad preferred, for part-time full time hours including 2 evenings and 1/2 day Sat. Excellent pay commensurate with experience. Phone: Dr. (313)349-2210.

HYGIENIST wanted 2 Saturdays per month, 9am to 2pm. (313)437-2008.

HYGIENIST - Good technical skills needed for progressive & friendly office. Tues. evening & every other Sat. (313)347-5559.

ORTHODONTIC Assistant, 3-4 days per week. RDA or recent dental experience required. Send resume to: Dr. Michael Kern, 715 Byron Rd., Howell, MI 48843.

## 166 Medical

EXPERIENCED Medical Receptionist. Full and part-time positions available for family practice in Milford. Contact Judy between 2 and 5pm at (313)685-3600.

HOME HEALTH Aides. Certified and/or experienced. Excellent pay and benefits. FAMILY HOME CARE. (313)229-5683 (313)455-5683.

RN/SLPNS. WE NEED YOU! LPNs earn up to \$17hr. PNs earn up to \$20hr. Home Care Staff. Refer: FAMILY HOME CARE. (313)229-5683 (313)455-5683.

LPN, part-time, for busy family practice office, evenings (517)546-0295.

MEDICAL ASSISTANT Looking for top-of-the-line assistant for active practice. Must be hard working individual. Starting salary \$7.25 an hr. & higher according to experience. Full or part-time. Call (313)478-4539.

NURSES AIDES. Now accepting applications for full & part-time aides. Please list experience and references in resume. Excellent benefits. Send resume to: Box 3604, c/o Brighton Argus, 113 E. Grand River, Brighton, MI 48116 E.O.E.

NURSES and Home Health Aides - Immediate openings for qualified home health professionals. Work for the only U of M affiliated home care agency. Visiting Care Large demand for nurses with IV skills. Flexible hours. Choose your own cases. Call today! (313)229-0320, (313)930-0050, (313)844-0234.

PART-TIME psychotherapist needed for outpatient clinic to work with children, families, and adolescents during evening hours. Send resume to: Box 3601 c/o The South Lyon Herald, 101 N Lafayette, South Lyon, MI 48178.

PART-TIME registered nurse, 2 days/week. Contact Judy at: Livingston Area Child and Family Services, 3075 E. Grand River, Howell, from 9-11:30am. Mon-Thurs. (517)546-7530.

RN/LPN part-time, Pediatric office, Farmington Hills area. (313)477-0854 ask for Chris.

BAKER OPENING 5:00am till noon, will train, good pay. -Harland Big Boy, M-59 and US-24

CASHIERS & COOKS Full time, part-time hours available, days or afternoons up to \$5.25 to start. Applicants being accepted anytime, see store manager, Hardee's in Novi, 26245 Novi Rd., (313)349-4460

CRAWFORDS now accepting applications for after school dishwashers. \$4.50 per hour. Apply in person. Crawford's Restaurant, 160 East Main, Northville, MI.

DEPENDABLE cook wanted for family restaurant. If "Home cooking" is your specialty call (313)229-5215.

DEPENDABLE wait persons, bar persons & weekend night cook at Hamburg Pub. (313)231-3344

FULL & part-time jobs, waitpersons/cooks/delivery person, must have car, apply in person. Taste Buds Deli at Whistle Stop Plaza, Howell. (313)229-5683.

MATURE adult wanted, kitchen experience preferred but not necessary. Full or part days & evenings. Apply: Valley Deli, 359 Main St., Milford. Or call Debbie, (313)685-3354.

NOW hiring all positions, full or part-time, days or evenings. Will pay top dollar to qualified applicants. Willing to train. Apply in person: Brighton Big Boy, 8510 Grand River, or call (313)227-5525.

NUGGET of Howell needs part-time waitpersons on am or pm shifts. Apply in person at 1202 East Grand River, Howell. (313)229-5683.

OPPORTUNITIES available for reliable enthusiastic people. 8 drivers needed plus 2 assistant managers. Business is booming. Apply in person only at Hungry Howie's, 8539 W. Grand River, Brighton.

WAITSTAFF, full & part-time days & nights. Experienced, dependable. Honey Tree Restaurant, Novi, apply in person. (313)349-2470.

## 168 Office/Clerical

GENERAL office skill plus some accounting. (517)546-6571.

GENERAL office help, 2 persons with typing and figure skills needed at once. Apply in person from 10am to 4pm at front desk: Brighton Ford Mercury, 8240 West Grand River Ave. (313)227-3036.

LEGAL Secretary, full time position for responsible individual. Excellent typing, word processing, telephone, & organizational skills. Must be self-motivated. Legal experience a plus. Send resume & wage requirements to: P.O. Box 685, Howell, MI 48844.

PART-TIME secretary for general office duties & possible sales, flexible hrs., Brighton area, (313)227-0606.

RECEPTIONIST/typist. Part-time now through Sept. \$5.50 per hour, 8-5pm. Apply in person 8-4pm, at 800 Whitney, Brighton. (313)227-3036.

SEASONAL position in busy private country club office. Data input & proper phone skills a must. Position requires a flexible schedule. Apply in person Monday through Friday 9am to 3pm. Lakeland Golf and Country Club, 8760 Chilton, Brighton. NO PHONE CALLS PLEASE.

BANQUET help, weekends only. Cocktail waitresses and waiters. Apply in person at Barnstormers, 9411 E. M-36, Whitmore Lake, Wed.-Fri., 6pm-10pm.

SECRETARIAL position. Milford manufacturing company looking for a person to fill a vacancy. Must have good secretarial skills including computer knowledge as it relates to word processing & data entry for accounting. Call for interview, (313)684-1882.

RECEPTIONIST - general office, full time, Milford, (313)684-0555.

WORD PROCESSORS SECRETARIES Long and short term assignments in Livingston & Washtenaw Counties. Benefits Top pay.

ADA (313)227-1218

## 169 Help Wanted Part-Time

6 PERSONS needed for mock trial, on April 27, at 9am, in Brighton for 3 hrs. \$25 paid. Call (313)349-6030 for more information.

ATTENTION: Parents/teachers. DISCOVERY TOYS has openings to demonstrate quality educational toys. Part-time flexibility. Call Sales Director, Debbie Conatlin, (313)451-0008.</



## 170 Help Wanted General

**CARRIER** needed for porch delivery of the Monday Green Sheet in the following Highland areas: Oakwood, Oakview, Oakdale, Call (313)685-7546.

**CARRIER** needed for porch delivery of the Monday Green Sheet in the following Highland areas: Oakwood, Oakview, Oakdale, Call (313)685-7546.

**CARRIER** needed for porch delivery of the Monday Green Sheet in the following Highland areas: Oakwood, Oakview, Oakdale, Call (313)685-7546.

**CAR WASH ATTENDANTS** Friendly outgoing individuals for drying cars and customer service at M.L. GLOW CAR WASH in Northville. Days and weekends. \$4.50-\$5.00 hr. Good working conditions. Apply in person at 470 E. MAINE ST. or call (313)349-5033.

**CASE MANAGER**, part-time, to co-ordinate plan of service for clients with a developmental disability living at home with their families and provide follow-up. Bachelor's degree in human service field with appropriate licensure. Experience with developmentally disabled and family systems preferred. Send resume to Mary Hart, Livingston County CRR, 205 S. Highland Way, Howell, MI 48843. EOE.

**CHILD** care workers needed. Apply in person at Kids Campus, 1025 Yorkshire Dr., Howell.

**CLEANING** positions, part and full time. Experience preferred. (313)231-2521.

**CLEANING** company looking for residential and commercial cleaning help. Mon. thru Sat. some night work. (517)548-6544.

**CLIENTELE** waiting due to 2 stylist leaving state. Immediate position available. Ask for Judy, (313)684-1112.

**CONCRETE** Laborer/Finisher needed, experienced. (313)426-3494.

**CONSTRUCTION** Laborers, entry level, apply in person: 11711 Grand River, Suite 2, Brighton.

**CONTESTANTS WANTED** - From Michigan, between 7-19, to compete in this year's 2nd annual 1992 Lansing pageants. Over \$20,000 in prizes and scholarships. Call today 1-800-PAGEANT - Ext. 2933 (1-800-724-3288).

**COOK** wanted, available both shifts. Experience may not be necessary. Good pay potential (313)347-6440 call in am, ask for Sharon.

**COSMETOLOGIST/BARBER** Flexible hours, clientele waiting. Headmaster's (313)231-3040.

**CUSTOMER SERVICE REP**

Growing corporation has full & part-time positions with convenient location, 1275 & 6 Mile. \$5 to start. (313)591-5471.

**CUSTOMER** Service position swimming pool distributor, April thru Sept. \$5.50 per hour. Experience helpful. Send resume to: Benson Pump Company, 3511 West Grand River Ave., Howell, MI, 48843.

**DAIRY** & general farm work. Experience in milking required. (517)223-9554, (517)223-9523.

**DAY** Care assistant opportunity available in thriving group home. Must be mature, reliable, energetic and physically active. Call (313)49-0003.

**DAY** Care, part-time, experienced, own transportation, 5 days, 8:30-12:30. (313)685-8417.

**DELIVERY** driver/stock clerk. No nights or Sundays. \$6.00 per hour, benefits. Novi Auto Parts (313)349-2800.

**DELIVERY/Sales** Driver. Sales and/or delivery experience helpful. Excellent wage, commission and benefit package. Send resume to: Continental Linen Services, 5079 Canterbury, Brighton MI 48116.

**DESIGN SALESPERSON**

Successful retail operation needs a SALESPERSON who enjoys variety, working creatively with customers and paying attention to details and customer service. Must have excellent communication skills and ability to work in a systematic way without cut procedures to increase your income and our customer satisfaction. Must commit to working weekends. Send resume to: E. D. Ewing Furniture Galleries, 217 West Main, Brighton, MI, 48116.

**DIESEL** Mechanic wanted. \$9 an hour. Accepting applications between 10am & 2pm only. Construction Equipment Repair, 54600 Pontiac Trail, Milford. (313)347-5040.

**DIRECT CARE STAFF** Community based program seeking committed individuals to provide active treatment to developmentally disabled adults who present medical and behavioral challenges. Full and part-time available. Call (313)347-6412, Anita. (313)437-5858, Kathy. (313)347-7535, Bea.

**DIRECT** Care Workers needed, in Milford, all shifts. Call Diane, (313)685-0182.

**DIRECT** Care staff needed for Livingston County group home. Call for interview, (517)546-4006.

**DIRECT** Care Staff, full or part-time, exc. benefits. Milford area. Call (313)684-6464 for more information.

**DIRECT** care, full time for qualified person, midnights. (313)449-0198.

**DIRECT** care workers for group home for developmentally disabled in Milford. Afternoon shifts available. MORC training helpful or will train. \$5.25-\$5.75 per hr. Call Duane at: (313)684-2158.

**DIRECT** care workers for group home in Howell. Midnights and part-time days. High school graduate. \$5.40/hr. (517)546-3915.

**DRIVERS** - Excellent starting pay, great benefits, quarterly bonuses, modern air ride tractors, weekly pay with advances, assigned dispatcher, good traffic lanes that get you home. Caladon Trucking (800)729-9770.

**DRIVERS** - Trans Service Corporation is now hiring O.T.R. team drivers to run out of the Danny Herman terminal in Lincoln Park MI. Excellent treatment, pay and benefits. 1(800)443-6454. EOE.

**DRYWALL** helper needed. Call (313)229-7748 after 6pm.

**EASY** work! Excellent pay! Assemble products at home. Call toll free 1(800)467-5556 ext. 610.

**ELECTRIC** PANEL WREPER-SUN & WELDERS NEEDED. Full-time position available at Northville Manufacturing Co. Some experience necessary. Starting wage \$6.00/hr. Excellent benefits. Apply in person at BELANGER INC., 1001 DOHNEY CT. NORTHVILLE.

**ELECTRICIAN** minimum 5 yrs. experience. Commercial, residential work. (517)548-6156.

**ENJOY** working outdoors while listening to your car stereo. Hungry Home's needs 6 full time & 2 part-time positions. Earn up to \$12 an hour as one of our drivers must be 18. Apply in person only at Hungry Home's 8539 W. Grand River, Brighton.

**EXPERIENCED** Service technician for heavy construction equipment. Full benefit package. Competitive wages. Apply: 56555 Pontiac Trail, New Hudson. Between 2:30 & 5pm. EOE.

**EXPERIENCED** roofer wanted (313)227-6764 after 6pm.

**EXPERIENCED** molding press operator needed. Walled Lake area, 1 shift, call Karen, (313)624-4417.

**EXPERIENCED** frame carpenters. Reliable & careful workaholics only. Rick. (517)548-4845.

**FACTORY** HELP

Immediate openings in the Brighton area. Call for an interview appointment.

**SOMEBODY** SOMETIME (313)227-9211

**FACTORY** JOBS

**DAYS/AFTERNOONS**

Brighton, Whitmore Lake Southeast Livingston County

**ADIA** (313)227-1218, (313)227-1218

**FACTORY** outlet demonstrators for Michigan based corporation has 7 full time and 5 part-time positions. Profit sharing and production bonuses. Company training provided. Must be able to start immediately. For interview, call between 11am and 3pm, Mon-Fri. (313)227-6559.

**FACTORY** positions available. (517)546-0545.

**FANTASTIC** Sams of Howell looking for full or part-time stylists. Clientele waiting. Call (517)546-0520.

**FIRST** Baptist Church, 6235 Rockwell Rd. Brighton needs a mature christian person to work in their child care center. The position is part-time Mon-Fri 1-6pm. Eventual full time work. (313)229-2895 before 1:30 or send resume to Carolyn Williams.

**FOOD** SALES

**INDEPENDENT** Contractors \$700 weekly

This is what our current sales people average, let Holiday Farms teach you how to earn this kind of income. For interview, Call Mr. Antonelli at (313)471-5696 after 10am

**FULL-TIME** cashier. Benefits. Apply in person at B&J Gas & Oil, 25330 Wixom Rd., Wixom. Or call Stephanie, (313)349-1961.

**GRLS** WANTED

From Ohio & Michigan, between 7-19, to compete in this year's 2nd annual 1992 Toledo Pageants. Over \$20,000 in prizes and scholarships. Call today 1-800-PAGEANT - Ext. 0772 (1-800-724-3288).

**GOOD** FRIDAY APRIL 17TH

OUR GREEN SHEET CLASSIFIED DEPARTMENT WILL BE RECEIVING CALLS FROM 8:30 A.M. TO 5 P.M. ON GOOD FRIDAY, APRIL 17TH

**GRINDER** Hand, Lathe Hand. 5 yrs. minimum experience. Apply at BCR Tool, 5975 Ford Court, Brighton.

**GROUP** home staff. Part-time 20-30 hrs per week. \$5.75 per hr. to start. South Lyon. Contact Mike at (313)486-0765.

**HWR** dresser. Must be reliable. High tech, modern salon. Advanced training. Owner very skilled in color, cutting and styling. Clientele preferred. Excel. (313)348-3135.

**HWR** dresser needed, full time. (313)227-8490.

**HWR** stylist, busy location in Highland, clients waiting for you, hourly or commission. (313)687-1181 ask for Diane or Judy.

**HARTLAND** Schools bus garage is taking applications for mechanics helper. Some mechanical experience required. Apply at Hartland Bus Garage, 10632 Hiner, between the hours of 7am and 3pm. (313)632-6670.

**BUY IT. FIND IT. SELL IT. TRADE IT.**

**CLASSIFIED**

**HEALTH** club sales instructor (Brighton/Milford location) full time permanent. Healthy image, reliability and mature attitude. Will train. Pass sales or related experience helpful. Call Phil, (517)548-5100 afternoons.

**HEATING/AIR** conditioning specialist needed for industrial, commercial and residential work. Top wages and benefits paid. Send resume to: Personnel Dept., Attn: Gary, P.O. Box 2384, Ann Arbor, MI 48106.

**HELPER** for lawn fertilization and aerations, \$5 per hr. plus bonuses. (313)437-6555.

**HIGHLY** motivated lat tech stylist. Flexible hrs. Clean salon. Fowlerville area. (517)223-9239.

**HIGH** traffic lat salon needs technician. Clientele waiting. More \$\$\$ for those with own clientele. (313)227-6102.

**HOWELL** company needs material handler w/shipping & receiving experience, full time. Employees Unlimited, (517)548-5781.

**IMMEDIATE** openings. AM-PM shifts. Preppers/Myers. Apply at Brighton Mall Car Wash next to K-Mart.

**INSTALLER** needed for acrylic partitions and wall work, carpentry or mill work experience required, job requires extensive travel, must be able to get commercial driver's license. Apply at Insulgard Corp., 56400 Grand River, New Hudson, MI.

**INTERVIEWING** now coast to coast trucking. Co & team drivers. CDL required. Marquis Enterprises, (313)229-3353.

**MEAT** counter help needed, experienced help, apply Middle Town Market, 5580 E. Grand River, Howell.

**MECHANIC** Heavy duty truck/trailer refrigeration specialist. Top pay with benefits. 8am-5pm (313)349-9366.

**MENTAL** Health Staff for residential program in Brighton for adults with mental illness. (313)231-1170.

**MYSTERY** SHOPPERS Need (6) part-time (1800)377-5999 anytime.

**NAIL** tech needed, immediate opening. Full or part-time. Clientele waiting. (517)223-3461.

**NORTHVILLE** Co. looking for a mature person to work 4 days per month, includes some Sundays. Must be able to type and work well with the public. \$4.25 to start. Call (313)348-7691.

**NOVI** based carpet cleaning company seeking cleaning technician, no experience necessary, will train. (313)347-3550.

**NOW** accepting applications for part-time stock replenishment position. Must be available for Morning hours. Apply in person Novi K-Mart, 43825 W. Oaks Dr.

**NOW** accepting applications for part-time cashiers. Position available for morning, afternoon & evening hours. Please apply in person Novi K-Mart, 43825 W. Oaks Dr.

**NOW** accepting applications for sewing position in downtown South Lyon. Perfect attendance required. Clear speaking voice a must. Call (313)349-3627. EOE.

**NOW** hiring experienced power operator, screw operator, & general labor. 1-800-612-0029.

**ORGANIST** Please send resume of experience & explanation of availability to: SPRC 1st Methodist Church-Brighton, 400 E. Grand River, Brighton, 48116-1589. (313)229-6561 for additional information.

**PAINTERS** needed. Substance abusers need not apply. Experienced preferred. (313)227-2083

**PART-TIME** Custodian needed for office & manufacturing plant. Experience is not necessary. Only hard working and dedicated people need apply. Apply at 44700 Grand River, Novi, MI 48376-0709.

**PART-TIME** help for painting, repair, lawn & general assistance. Must have some associated experience with responsibility to do detail work. Job will be full time for 1 mo. then go to full time. Send bio, resume, will need references. G. Wood Assoc., 5540 Pleasant Valley, Brighton, MI, 48116.

**Part-Time** Ordinance Officer

Green Oak Township is accepting applications for the position of part-time Ordinance Officer. Maximum 30 hours per week. Applications can be made at the Green Oak Township Clerk's Office, 10789 Silver Lake Road, South Lyon, MI 48178. Monday thru Friday 9:00 a.m. - 5:00 p.m.

**PERSON** needed to help assemble dress shirts. Apply at 124 E. Sibley, Howell.

**PERSON** to work with thoroughbred horses, some experience preferred, will train. (313)486-4866 7am-5pm.

**2 YEARS** experience MIG, aluminum, MIG steel and torch. Full time. (313)525-4300, (313)437-1122.

**PRECAST** concrete shapes. General laborer for day and afternoon shifts. Heavy lifting. \$5.25 an hour, plus benefits. Wixom, 1 mile west of Wixom Rd., off Pontiac Trail, 150 Landrow Dr. (313)669-2500.

**PRINTER** - A.B. Dick experienced, pay plus. Quality. Non-smoking. Highland Printing & Graphics, Brighton, (313)229-8088.

Please forward your resume to: JOHNSON CONTROLS, INC., 43700 Gen-Mar Drive, Novi, MI 48375.

No phone calls please. We are an Equal Opportunity Employer. MACHINE Repair, Milford-Wixom area machine shop has opening for person with experience in hydraulic & electric repair, also set-up experience. Full time steady employment. Call only Monday 9am to 3pm and Tues. 12noon to 3pm. (313)473-9305.

**MACHINIST** Trainee. 3 months minimum experience. Apply BCR Tool, 5975 Ford Court, Brighton.

**BUY IT. FIND IT. SELL IT. TRADE IT.**

**CLASSIFIED**

## MACHINIST

Seeking individual who can handle himself in a tool room atmosphere. Must have tools, able to do own set-ups & run conventional milling, turning, & related equipment. CNC milling experience a plus. Apply or send resume to: U.S. Fabricating, 1947 Haggerty Rd., Walled Lake, MI 48390.

**MANAGEMENT**

**10 ASST. MGRS.**

Needed to work to replace 10 who wouldn't. Rapid advancement managing 6 to 10 people in marketing department of youth oriented company. Management experience helpful, but not necessary. WE TRAIN. Up to \$500 weekly while in training. Call Anne for interview at (313)416-0810.

**MANAGER**-Full time position available for mature, responsible individual at Car Wash located in Northville. Capable of handling customers and employees. Days & Weekends. Excellent benefits. Apply in person at BELANGER INC., 1001 DOHNEY CT. NORTHVILLE, OR CALL (313)349-7010 ext. 218.

**MANICURIST** wanted full time, clientele waiting. Contact Judy, (313)684-1112.

**MEAT** counter help needed, experienced help, apply Middle Town Market, 5580 E. Grand River, Howell.

**MECHANIC** Heavy duty truck/trailer refrigeration specialist. Top pay with benefits. 8am-5pm (313)349-9366.

**MENTAL** Health Staff for residential program in Brighton for adults with mental illness. (313)231-1170.

**MYSTERY** SHOPPERS Need (6) part-time (1800)377-5999 anytime.

**NAIL** tech needed, immediate opening. Full or part-time. Clientele waiting. (517)223-3461.

**NORTHVILLE** Co. looking for a mature person to work 4 days per month, includes some Sundays. Must be able to type and work well with the public. \$4.25 to start. Call (313)348-7691.

**NOVI** based carpet cleaning company seeking cleaning technician, no experience necessary, will train. (313)347-3550.

**NOW** accepting applications for part-time stock replenishment position. Must be available for Morning hours. Apply in person Novi K-Mart, 43825 W. Oaks Dr.

**NOW** accepting applications for part-time cashiers. Position available for morning, afternoon & evening hours. Please apply in person Novi K-Mart, 43825 W. Oaks Dr.

**NOW** accepting applications for sewing position in downtown South Lyon. Perfect attendance required. Clear speaking voice a must. Call (313)349-3627. EOE.

**NOW** hiring experienced power operator, screw operator, & general labor. 1-800-612-0029.

**ORGANIST** Please send resume of experience & explanation of availability to: SPRC 1st Methodist Church-Brighton, 400 E. Grand River, Brighton, 48116-1589. (313)229-6561 for additional information.

**PAINTERS** needed. Substance abusers need not apply. Experienced preferred. (313)227-2083

**PART-TIME** Custodian needed for office & manufacturing plant. Experience is not necessary. Only hard working and dedicated people need apply. Apply at 44700 Grand River, Novi, MI 48376-0709.

**PART-TIME** help for painting, repair, lawn & general assistance. Must have some associated experience with responsibility to do detail work. Job will be full time for 1 mo. then go to full time. Send bio, resume, will need references. G. Wood Assoc., 5540 Pleasant Valley, Brighton, MI, 48116.

**Part-Time** Ordinance Officer

Green Oak Township is accepting applications for the position of part-time Ordinance Officer. Maximum 30 hours per week. Applications can be made at the Green Oak Township Clerk's Office, 10789 Silver Lake Road, South Lyon, MI 48178. Monday thru Friday 9:00 a.m. - 5:00 p.m.

**PERSON** needed to help assemble dress shirts. Apply at 124 E. Sibley, Howell.

**PERSON** to work with thoroughbred horses, some experience preferred, will train. (313)486-4866 7am-5pm.

**2 YEARS** experience MIG, aluminum, MIG steel and torch. Full time. (313)525-4300, (313)437-1122.

**PRECAST** concrete shapes. General laborer for day and afternoon shifts. Heavy lifting. \$5.25 an hour, plus benefits. Wixom, 1 mile west of Wixom Rd., off Pontiac Trail, 150 Landrow Dr. (313)669-2500.

**PRINTER** - A.B. Dick experienced, pay plus. Quality. Non-smoking. Highland Printing & Graphics, Brighton, (313)229-8088.

Please forward your resume to: JOHNSON CONTROLS, INC., 43700 Gen-Mar Drive, Novi, MI 48375.

No phone calls please. We are an Equal Opportunity Employer. MACHINE Repair, Milford-Wixom area machine shop has opening for person with experience in hydraulic & electric repair, also set-up experience. Full time steady employment. Call only Monday 9am to 3pm and Tues. 12noon to 3pm. (313)473-9305.

**MACHINIST** Trainee. 3 months minimum experience. Apply BCR Tool, 5975 Ford Court, Brighton.

**BUY IT. FIND IT. SELL IT. TRADE IT.**

**CLASSIFIED**

## PRODUCTION WORKERS

We have immediate positions available on the day and afternoon shift in the Wixom area. 40 hours per week plus overtime. Call for an interview appointment.

**SOMEBODY** SOMETIME (313)227-9211

**RECEPTIONIST** needed for Beauty Salon. (313)227-2664.

**RECEPTIONIST**

Needed for rock-n-roll atmosphere. Start immediately. Call Sue at (313)458-7100.

**SHIPPING/Receiving** position available for a hard working, fast paced individual. Call between 8am-4:30pm. (517)546-6200

**SHIPPING/Receiving** laborer. Heavy lifting required. Prefer someone with hi-low experience. Benefits. (517)546-2545.

**STYLIST** wanted. Clientele waiting. Full time or part-time. Call for interview. (313)227-5090

**TELECOMMUNICATIONS** \$70 BILLION INDUSTRY

National company expanding into Michigan. Six figure income opportunity. Training provided for those who qualify. (313)827-9129.

**TEMPORARY** health insurance for the unemployed. Low rates. (313)344-9892.

**TODD'S** Services/Auto Ram Inc. is now looking for a dozer operator with a Class A CDL with air brakes. Good starting pay and benefits. Please call: (313)231-2778.

**TOOL** and Die maker, experience necessary, press dies. 40 hours a week plus overtime and benefits. (313)684-0555.

**TRUCK** line service person, some experience necessary, good driving record, benefits, Wixom area. Contact Mr. Carlson: (313)348-9699.

**VICTORY** Lane Quick Oil Change has openings in its Manager & Assistant Manager Program. We offer a complete training program. Sales & customer relations a plus along with automotive background. Call (313)996-1196 between 9am-4pm, Mon-Fri. to set up an interview.

**WAREHOUSE/Driver** position available. CDL license required. Apply at 3511 West Grand River Ave., Howell.

**WEEKLY** Newspaper Reporter needed. Full-time to cover meetings, write stories, features & other duties as requested. Smoke Free environment. Bachelors degree or 1-3 years experience. EOE. NO PHONE CALLS

**"Not Again!"**  
**"GOOD GRIEF!"**  
**"OH DARN!"**

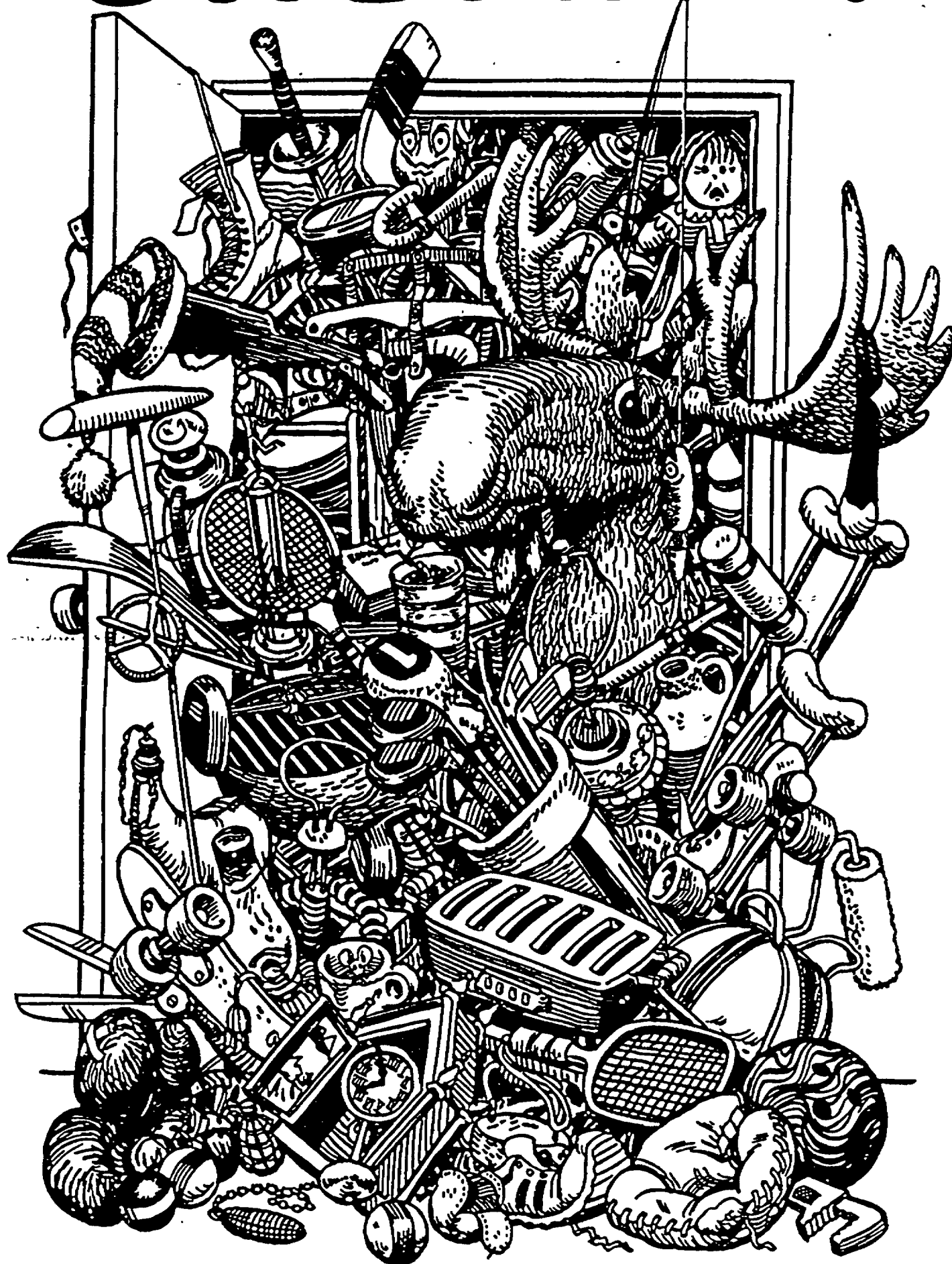

*Just another way of saying,*  
**"Time for a Garage Sale!"**

Ask us for the Monday & Wednesday Green Sheet

**SPECIAL RATE**

**CALL**

*Classified Advertising Department*

(313) 227-4436

(313) 437-4133

(313) 348-3022

(517) 548-2570

(313) 685-8705



# Get Your BEST SHOT at Dick Scott

**DODGE SPECIAL OF THE WEEK**

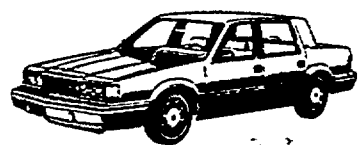

**NEW 1992 DYNASTY**

3 speed, automatic, custom preferred package 22A. Stock #38518.

Was \$14,842 **NOW \$10,858\***

Conveniently located at the corner of Ann Arbor Rd. and Main St. in Plymouth!

**Dick Scott**  
DODGE

Free Tank of Gas with Every New Car Purchase

**451-2110 962-3322**  
OUT OF TOWN CALLS ACCEPTED

Mon. & Thurs.  
Sales Open Til  
9 p.m. Service  
Open Til 6 p.m.

No Reasonable  
Offer  
Refused!

\*Plus tax, title,  
license &  
destination.

684 Ann Arbor Rd.  
1 1/2 miles off I-275  
Plymouth

## SEASON OPENER SALE at VARSITY FORD USED CARS

"0" DOWN

\*\*12 Month 12,000 Mile Warranty

Check Our Winning Line-Up

"Folks this is only a sampling of our huge inventory.  
"No Reasonable Offer Refused!"

\$4000 to \$5995

1988 NISSAN SENTRA GXE 4 door, 5 speed, power steering/brakes, rear defrost, medium blue metallic black blue cloth. A like new car trade in	\$4750
1986 PONTIAC PARISIENNE WAGON V8, loaded, with all power options. Low, low miles. Extra clean	\$4995
1988 CHEVROLET CAVALIER Z-24 5 speed, air, tilt, cruise, power windows/locks, aluminum wheels	\$4988
1990 FORD ESCORT LX 4 door, auto, air, power steering/brakes, cloth, rear defrost, 28,000 well maintained miles. A honey	\$5995
1988 ESCORT LX WAGON Air, power steering/brakes, cruise, rear window defrost, 48,000 pampered miles. Sale priced	\$4888
1986 COUGAR LS V8, auto, air, tilt, cruise, power windows, locks & seats, wire wheels, leather interior. In color matching cloth. Sharp!	\$5455
1986 MUSTANG LX CONVERTIBLE Automatic, tilt, cruise, power windows & locks, wires. Spring time is the right time for cruising!	\$5925
1989 FORD TEMPO GL 4 door, auto, air, tilt, rear defrost, power locks, 38,000 miles. As nice a car as you'll ever see.	\$5995
1987 SABLE LS 4 door, digital dash, extra clear windshield, power windows, locks & seats. Mint	\$5888
1988 TEMPO GL 4 door, auto, air, tilt, cruise, power steering/brakes, rear window defrost, gamet red metallic w/gray cloth! Sale priced	\$4875

\$6000 to \$7995

1991 ESCORT LX WAGON 5 speed, air, power steering/brakes, cloth, rear defrost. A like one owner. Sharp!	\$7955
1990 TEMPO GL 4 door, auto, air, tilt, cruise, power locks, rear defrost, 13,000 miles. Mint	\$7485
1988 MAZDA 626 GT Auto, air, tilt, cruise, power windows, locks & seats, sunroof, 33,000 miles. Perfect!	\$7950
1989 PROBE LX Auto, air, tilt, cruise, power steering/brakes, power windows & locks, aluminum wheels. A like one owner.	\$6988
1989 TAURUS GL Auto, air, tilt, cruise, power windows & locks, aluminum wheels. At this price, you need to hurry!	\$6888
1987 TAURUS GL WAGON Third seat, power windows & locks, tilt, cruise, stereo, cassette, roof rack, 38,000 original miles. As pure as the driven snow!	\$6995
1990 T-BIRD Auto, air, tilt, cruise, power windows, locks & seats. Sale priced	\$7950
1990 PROBE GL Auto, air, power steering/brakes, rear defrost, tilt, aluminum wheels, clean	\$7875

LUXURY SPORT & MORE

1990 LINCOLN LSC SPECIAL EDITION Black, on black leather, moonroof, 29,000 miles. A cream puff still in the wrapper!	
1990 PROBE GT 5 speed, air, tilt, cruise, power windows, locks & seats, 26,000 miles. Titanium w/gray interior	\$10,750
1991 FORD ESCORT GT Titanium in color, power moonroof, tilt, cruise, power steering/brakes, aluminum wheels. This little puff has that mean look with the puff of a kiban	\$8495
1990 MUSTANG LX 5.0 Hatchback, auto, power steering/brakes, tilt, cruise, power windows & locks. Immaculate!	\$9655
1991 MUSTANG LX CONVERTIBLE 5.0 5 speed, leather, power windows, locks, tilt, cruise, 8,000 miles. Absolutely perfect!	\$15,985
1990 TAURUS LX 4 door, power steering/brakes, tilt, cruise, power windows, locks & seats, 34,000 pampered miles.	\$8975
1989 MUSTANG GT Dark blue w/gray bouvers, auto, power steering/brakes, tilt, cruise, power windows & locks, 38,000 & 100 miles. Quick as lightning!	\$8988
1990 CROWN VICTORIA LX 4 door, silver, w/gray 50/50 cloth seats, aluminum wheels, power windows, locks & seats. 35,000 miles	\$10,995
1989 TAURUS GL WAGON Auto, air, tilt, cruise, power windows, locks & seats, aluminum wheel. Get the dog, kids, mother-in-law, the tent & this car will do it all!	\$8425



Folks This Is Only A Small Sampling Of Our  
Huge 400 Used Car & Truck Inventory!

\*Select models "On approved credit" Plus  
tax & tags "Extra"

OPEN MON. & THUR. 9-9  
OPEN SAT. 9-5

(313) 996-2300

3480 Jackson Rd. - Ann Arbor

## 210 Boats and Equipment

1968 RINKERBUILT, Johnson  
6 5 5 h p  
outboard, 18 covers, etc. \$1800.  
(517)546-6997.  
1978 RINKER, 17L, 120hp, 4  
cylinder Mercury motor, \$2,700.  
Call Chung at (517)546-0760.  
1979 19FT. Rinker, 140 HP, 15h,  
5h or cruise, loaded, garage  
kept, \$5,500. (313)229-9607.  
1979 GLASTON GT 150, 85hp  
Johnson, w/power tilt, \$3,950  
(313)231-1456.  
1980 18FT. Carlson Glaston,  
220hp, V-8. Exc. cond. \$7,000  
(313)978-2754.

## PRE-LOVED PRE-OWNED BOATS

From Cruisers to Canoes  
'90 BAYLINER 1970 CAPRI  
90 force 1 drive, Escort trailer ... \$6995  
'85 JACCS GLASTONCARLSON  
85 force, Shorelander trailer ... \$6995  
'89 17 FT. BASS TRACKER  
125 force trailer ... \$6995  
17 ACRES OF BOATS  
All prices, plus freight, prep, tax, title



Open: Mon.-Fri. 9 to 8  
Sat. 9 to 6, Sun. 11 to 4  
6095 W. Grand River  
Btwn. Brighton & Howell  
at Lake Chemung  
517 / 546-3774

1980 CENTURY 180, 17L,  
170hp, 10, trailer, VHF radio,  
stainless steel prop. \$5500.  
(313)229-6996.  
1980 GLASTON Carlson,  
140hp, V-8, 3 props, cover,  
matching trailer, exc. cond.,  
\$4600. (517)223-3329.  
1982 AMERICAN SIGER, 351  
Ford engine, new carburetor,  
Great shape. \$6600.  
(313)532-5603.  
1983 SEA Nymph Stripper,  
17L10h, Magliner trailer, 1989  
88hp. Johnson motor w/power  
trim & tilt. Many accessories  
\$8,500, best. (313)449-2602.  
1984 KAWASAKI 550 Jet Ski,  
exc. cond., w/cover & accesso-  
ries. \$1700 (313)231-9687.

## HIGHLAND MARINE & SUPPLIES

"Open 7 Days"  
Parts, service &  
accessories for all  
boats at discount prices  
• Prop Repair •  
On Milford Rd. at M-59  
**887-4126**



## WILSON MARINE EARLY BIRD SERVICE SPECIAL

"Beat the Spring Rush"  
10 Pt. Maintenance  
Check  
\$39.95  
Fiberglass - Fabrics  
Electronics - Tune-Ups  
We Do It All!  
6095 W. Grand River  
Btwn. Brighton & Howell  
at Lake Chemung  
517/546-3774

1986 BAYLINER Bowrider, 16ft.  
85hp, trailer, all accessories, like  
new, only used 1 season.  
(313)229-3155, after 6pm.  
1987 SEARAY 19 1/2L Monaco,  
260hp, V-10, like new, 85hrs.  
(517)546-0132.  
1989 BAJA Sunsport, 17'4"  
openbow, 115hp Mariner out  
board, stereo, cover &  
trailer, exc. cond., \$8,200.  
(313)426-2095.  
1989 GLASTON 20L bowrider,  
198hp inboard/outboard, amfm  
trailer, Exc. cond., \$14,600.  
(517)548-2359 after 5pm.  
1990 SEARAY 180 Bowrider, all  
options, E-Z loader trailer,  
garage kept, \$13,900.  
(313)878-6545 or  
(313)462-2124.  
23FT. fiberglass Cruisers Inc.,  
trailer and down riggers. Thermo-  
cline meter and graphs. \$1500.  
Call evenings, (517)223-9684.  
25' ALUMINUM pontoon with  
25hp, Mercury, electric start  
\$2300. Diana Gentry,  
(517)548-0001.  
6HP. Johnson w/6 gal. tank, 12 h.  
boat & trailer, exc. shape, must  
see, \$800. (313)231-4454.

SEA RAY, older boat, good  
cond., 80hp. Johnson, runs great  
\$1,000 or best. (313)227-9605.  
STARCRAFT, 1988 22' Islander.  
Cuddy, 175hp Mercury, \$13,900.  
(313)348-7452.

1989 BAJA Sunsport, 17'4"  
openbow, 115hp Mariner out  
board, stereo, cover &  
trailer, exc. cond., \$8,200.  
(313)426-2095.  
1989 GLASTON 20L bowrider,  
198hp inboard/outboard, amfm  
trailer, Exc. cond., \$14,600.  
(517)548-2359 after 5pm.  
1990 SEARAY 180 Bowrider, all  
options, E-Z loader trailer,  
garage kept, \$13,900.  
(313)878-6545 or  
(313)462-2124.

23FT. fiberglass Cruisers Inc.,  
trailer and down riggers. Thermo-  
cline meter and graphs. \$1500.  
Call evenings, (517)223-9684.  
25' ALUMINUM pontoon with  
25hp, Mercury, electric start  
\$2300. Diana Gentry,  
(517)548-0001.  
6HP. Johnson w/6 gal. tank, 12 h.  
boat & trailer, exc. shape, must  
see, \$800. (313)231-4454.

SEA RAY, older boat, good  
cond., 80hp. Johnson, runs great  
\$1,000 or best. (313)227-9605.  
STARCRAFT, 1988 22' Islander.  
Cuddy, 175hp Mercury, \$13,900.  
(313)348-7452.

1989 BAJA Sunsport, 17'4"  
openbow, 115hp Mariner out  
board, stereo, cover &  
trailer, exc. cond., \$8,200.  
(313)426-2095.  
1989 GLASTON 20L bowrider,  
198hp inboard/outboard, amfm  
trailer, Exc. cond., \$14,600.  
(517)548-2359 after 5pm.  
1990 SEARAY 180 Bowrider, all  
options, E-Z loader trailer,  
garage kept, \$13,900.  
(313)878-6545 or  
(313)462-2124.

23FT. fiberglass Cruisers Inc.,  
trailer and down riggers. Thermo-  
cline meter and graphs. \$1500.  
Call evenings, (517)223-9684.  
25' ALUMINUM pontoon with  
25hp, Mercury, electric start  
\$2300. Diana Gentry,  
(517)548-0001.  
6HP. Johnson w/6 gal. tank, 12 h.  
boat & trailer, exc. shape, must  
see, \$800. (313)231-4454.

SEA RAY, older boat, good  
cond., 80hp. Johnson, runs great  
\$1,000 or best. (313)227-9605.  
STARCRAFT, 1988 22' Islander.  
Cuddy, 175hp Mercury, \$13,900.  
(313)348-7452.

1989 BAJA Sunsport, 17'4"  
openbow, 115hp Mariner out  
board, stereo, cover &  
trailer, exc. cond., \$8,200.  
(313)426-2095.  
1989 GLASTON 20L bowrider,  
198hp inboard/outboard, amfm  
trailer, Exc. cond., \$14,600.  
(517)548-2359 after 5pm.  
1990 SEARAY 180 Bowrider, all  
options, E-Z loader trailer,  
garage kept, \$13,900.  
(313)878-6545 or  
(313)462-2124.

23FT. fiberglass Cruisers Inc.,  
trailer and down riggers. Thermo-  
cline meter and graphs. \$1500.  
Call evenings, (517)223-9684.  
25' ALUMINUM pontoon with  
25hp, Mercury, electric start  
\$2300. Diana Gentry,  
(517)548-0001.  
6HP. Johnson w/6 gal. tank, 12 h.  
boat & trailer, exc. shape, must  
see, \$800. (313)231-4454.

SEA RAY, older boat, good  
cond., 80hp. Johnson, runs great  
\$1,000 or best. (313)227-9605.  
STARCRAFT, 1988 22' Islander.  
Cuddy, 175hp Mercury, \$13,900.  
(313)348-7452.

1989 BAJA Sunsport, 17'4"  
openbow, 115hp Mariner out  
board, stereo, cover &  
trailer, exc. cond., \$8,200.  
(313)426-2095.  
1989 GLASTON 20L bowrider,  
198hp inboard/outboard, amfm  
trailer, Exc. cond., \$14,600.  
(517)548-2359 after 5pm.  
1990 SEARAY 180 Bowrider, all  
options, E-Z loader trailer,  
garage kept, \$13,900.  
(313)878-6545 or  
(313)462-2124.

23FT. fiberglass Cruisers Inc.,  
trailer and down riggers. Thermo-  
cline meter and graphs. \$1500.  
Call evenings, (517)223-9684.  
25' ALUMINUM pontoon with  
25hp, Mercury, electric start  
\$2300. Diana Gentry,  
(517)548-0001.  
6HP. Johnson w/6 gal. tank, 12 h.  
boat & trailer, exc. shape, must  
see, \$800. (313)231-4454.

SEA RAY, older boat, good  
cond., 80hp. Johnson, runs great  
\$1,000 or best. (313)227-9605.  
STARCRAFT, 1988 22' Islander.  
Cuddy, 175hp Mercury, \$13,900.  
(313)348-7452.

1989 BAJA Sunsport, 17'4"  
openbow, 115hp Mariner out  
board, stereo, cover &  
trailer, exc. cond., \$8,200.  
(313)426-2095.  
1989 GLASTON 20L bowrider,  
198hp inboard/outboard, amfm  
trailer, Exc. cond., \$14,600.  
(517)548-2359 after 5pm.  
1990 SEARAY 180 Bowrider, all  
options, E-Z loader trailer,  
garage kept, \$13,900.  
(313)878-6545 or  
(313)462-2124.

23FT. fiberglass Cruisers Inc.,  
trailer and down riggers. Thermo-  
cline meter and graphs. \$1500.  
Call evenings, (517)223-9684.  
25' ALUMINUM pontoon with  
25hp, Mercury, electric start  
\$2300. Diana Gentry,  
(517)548-0001.  
6HP. Johnson w/6 gal. tank, 12 h.  
boat & trailer, exc. shape, must  
see, \$800. (313)231-4454.

SEA RAY, older boat, good  
cond., 80hp. Johnson, runs great  
\$1,000 or best. (313)227-9605.  
STARCRAFT, 1988 22' Islander.  
Cuddy, 175hp Mercury, \$13,900.  
(313)348-7452.

1989 BAJA Sunsport, 17'4"  
openbow, 115hp Mariner out  
board, stereo, cover &  
trailer, exc. cond., \$8,200.  
(313)426-2095.  
1989 GLASTON 20L bowrider,  
198hp inboard/outboard, amfm  
trailer, Exc. cond., \$14,600.  
(517)548-2359 after 5pm.  
1990 SEARAY 180 Bowrider, all  
options, E-Z loader trailer,  
garage kept, \$13,900.  
(313)878-6545 or  
(313)462-2124.

23FT. fiberglass Cruisers Inc.,  
trailer and down riggers. Thermo-  
cline meter and graphs. \$1500.  
Call evenings, (517)223-9684.  
25' ALUMINUM pontoon with  
25hp, Mercury, electric start  
\$2300. Diana Gentry,  
(517)548-0001.  
6HP. Johnson w/6 gal. tank, 12 h.  
boat & trailer, exc. shape, must  
see, \$800. (313)231-4454.

SEA RAY, older boat, good  
cond., 80hp. Johnson, runs great  
\$1,000 or best. (313)227-9605.  
STARCRAFT, 1988 22' Islander.  
Cuddy, 175hp Mercury, \$13,900.  
(313)348-7452.

1989 BAJA Sunsport, 17'4"  
openbow, 115hp Mariner out  
board, stereo, cover &  
trailer, exc. cond., \$8,200.  
(313)426-2095.  
1989 GLASTON 20L bowrider,  
198hp inboard/outboard, amfm  
trailer, Exc. cond., \$14,600.  
(517)548-2359 after 5pm.  
1990 SEARAY 180 Bowrider, all  
options, E-Z loader trailer,  
garage kept, \$13,900.  
(313)878-6545 or  
(313)462-2124.

23FT. fiberglass Cruisers Inc.,  
trailer and down riggers. Thermo-  
cline meter and graphs. \$1500.  
Call evenings, (517)223-9684.  
25' ALUMINUM pontoon with  
25hp, Mercury, electric start  
\$2300. Diana Gentry,  
(517)548-0001.  
6HP. Johnson w/6 gal. tank, 12 h.  
boat & trailer, exc. shape, must  
see, \$800. (313)231-4454.

SEA RAY, older boat, good  
cond., 80hp. Johnson, runs great  
\$1,000 or best. (313)227-9605.  
STARCRAFT, 1988 22' Islander.  
Cuddy, 175hp Mercury, \$13,900.  
(313)348-7452.

1989 BAJA Sunsport, 17'4"  
openbow, 115hp Mariner out  
board, stereo, cover &  
trailer, exc. cond., \$8,200.  
(313)426-2095.  
1989 GLASTON 20L bowrider,  
198hp inboard/outboard, amfm  
trailer, Exc. cond., \$14,600.  
(517)548-2359 after 5pm.  
1990 SEARAY 180 Bowrider, all  
options, E-Z loader trailer,  
garage kept, \$13,900.  
(313)878-6545 or  
(313)462-2124.

23FT. fiberglass Cruisers Inc.,  
trailer and down riggers. Thermo-  
cline meter and graphs. \$1500.  
Call evenings, (517)223-9684.  
25' ALUMINUM pontoon with  
25hp, Mercury, electric start  
\$2300. Diana Gentry,  
(517)548-0001.  
6HP. Johnson w/6 gal. tank, 12 h.  
boat & trailer, exc. shape, must  
see, \$800. (313)231-4454.

SEA RAY, older boat, good  
cond., 80hp. Johnson, runs great  
\$1,000 or best. (313)227-9605.  
STARCRAFT, 1988 22' Islander.  
Cuddy, 175hp Mercury, \$13,900.  
(313)348-7452.

1989 BAJA Sunsport, 17'4"  
openbow, 115hp Mariner out  
board, stereo, cover &  
trailer, exc. cond., \$8,200.  
(313)426-2095.  
1989 GLASTON 20L bowrider,  
198hp inboard/outboard, amfm  
trailer, Exc. cond., \$14,600.  
(517)548-2359 after 5pm.  
1990 SEARAY 180 Bowrider, all  
options, E-Z loader trailer,  
garage kept, \$13,900.  
(313)878-6545 or  
(313)462-2124.

23FT. fiberglass Cruisers Inc.,  
trailer and down riggers. Thermo-  
cline meter and graphs. \$1500.  
Call evenings, (517)223-9684.  
25' ALUMINUM pontoon with  
25hp, Mercury, electric start  
\$2300. Diana Gentry,  
(517)548-0001.  
6HP. Johnson w/6 gal. tank, 12 h.  
boat & trailer, exc. shape, must  
see, \$800. (313)231-4454.

SEA RAY, older boat, good  
cond., 80hp. Johnson, runs great  
\$1,000 or best. (313)227-9605.  
STARCRAFT, 1988 22' Islander.  
Cuddy, 175hp Mercury, \$13,900.  
(313)348-7452.

1989 BAJA Sunsport, 17'4"  
openbow, 115hp Mariner out  
board, stereo, cover &  
trailer, exc. cond., \$8,200.  
(313)426-2095.  
1989 GLASTON 20L bowrider,  
198hp inboard/outboard, amfm  
trailer, Exc. cond., \$14,600.  
(517)548-2359 after 5pm.  
1990 SEARAY 180 Bowrider, all  
options, E-Z loader trailer,  
garage kept, \$13,900.  
(313)878-6545 or  
(313)462-2124.

23FT. fiberglass Cruisers Inc.,  
trailer and down riggers. Thermo-  
cline meter and graphs. \$1500.  
Call evenings, (517)223-9684.  
25' ALUMINUM pontoon with  
25hp, Mercury, electric start  
\$2300. Diana Gentry,  
(517)548-0001.  
6HP. Johnson w/6 gal. tank, 12 h.  
boat & trailer, exc. shape, must  
see, \$800. (313)231-4454.

SEA RAY, older boat, good  
cond., 80hp. Johnson, runs great  
\$1,000 or best. (313)227-9605.  
STARCRAFT, 1988 22' Islander.  
Cuddy, 175hp Mercury, \$13,900.  
(313)348-7452.

1989 BAJA Sunsport, 17'4"  
openbow, 115hp Mariner out  
board, stereo, cover &  
trailer, exc. cond., \$8,200.  
(313)426-2095.  
1989 GLASTON 20L bowrider,  
198hp inboard/outboard, amfm  
trailer, Exc. cond., \$14,600.  
(517)548-2359 after 5pm.  
1990 SEARAY 180 Bowrider, all  
options, E-Z loader trailer,  
garage kept, \$13,900.  
(313)878-6545 or  
(313)462-2124.

23FT. fiberglass Cruisers Inc.,  
trailer and down riggers. Thermo-  
cline meter and graphs. \$1500.  
Call evenings, (517)223-9684.  
25' ALUMINUM pontoon with  
25hp, Mercury, electric start  
\$2300. Diana Gentry,  
(517)548-0001.  
6HP. Johnson w/6 gal. tank, 12 h.  
boat & trailer, exc. shape, must  
see, \$800. (313)231-4454.

SEA RAY, older boat, good  
cond., 80hp. Johnson, runs great  
\$1,000 or best. (313)227-9605.  
STARCRAFT, 1988 22' Islander.  
Cuddy, 175hp Mercury, \$13,900.  
(313)348-7452.

1989 BAJA Sunsport, 17'4"  
openbow, 115hp Mariner out  
board, stereo, cover &  
trailer, exc. cond., \$8,200.  
(313)426-2095.  
1989 GLASTON 20L bowrider,  
198hp inboard/outboard, amfm  
trailer, Exc. cond., \$14,600.  
(517)548-2359 after 5pm.  
1990 SEARAY 180 Bowrider, all  
options, E-Z loader trailer,  
garage kept, \$13,900.  
(313)878-6545 or  
(313)462-2124.

23FT. fiberglass Cruisers Inc.,  
trailer and down riggers. Thermo-  
cline meter and graphs. \$1500.  
Call evenings, (517)223-9684.  
25' ALUMINUM pontoon with  
25hp, Mercury, electric start  
\$2300. Diana Gentry,  
(517)548-0001.  
6HP. Johnson w/6 gal. tank, 12 h.  
boat & trailer, exc. shape, must  
see, \$800. (313)231-4454.

## 215 Campers, Trailers And Equipment

11 1/2 FT. camper, \$900 or best  
offer. Must sell. (517)546-2516.  
1977 CORSAIR 24ft. travel  
trailer, very clean. \$3,800.  
(313)978-5110.  
1979 FIFTH wheel travel trailer.  
35ft. long, fully equipped. \$6,000.  
(313)227-9638.  
1979 PROWLER 27ft., double  
doors, loaded, exc. cond., ready  
to go. \$5,500. (313)229-9607.<

**215 Campers, Trailers  
And Equipment**

1996 PROWLER 23ft. travel trailer, roomy, light weight, \$5900 or best offer. (313)229-7353.

1986 SKYLARK, 27ft. travel trailer, air, awning, self contained, etc., cond. \$6500/best. (313)629-7273.

1989 GULFSTREAM 32ft. travel trailer. Sleeps 8, 2 br., bathroom w/shower, kitchen w/appliances, air, awning, 50 gal. holding tank, TV antenna, lots of storage. Only used once. Asking \$12,000. (517)546-5669.

1991 DODGE camper van, 33,000 mi. Sleeps 2. Loaded. Excellent condition. \$24,000. (313)685-2435.

2 WHEELER, 5x10, \$350. (517)548-2904.

HEAVY duty trailer w/till bed. \$350. (313)684-6449.

NEW deluxe top quality tandem axle trailers, 7,000 G.W., electric brakes, deluxe paint & pin stripe, tear drop fenders, set back jack, stake pockets, self storing ramps, 16ft., \$1,295, 18ft., \$1,495. (517)546-5637, (517)548-4848.

NICE 94"x12ft. flatbed trailer, tires underneath, crank jack, \$425. (517)546-5637, (517)548-4848.

NOT a pop up, 12ft. Fan, good cond., \$600 firm. (313)449-8778. RED topper for small pickup long box. \$200 or best offer. (517)546-1544.

UTILITY trailers, factory direct 4x8, \$450. 5x8, \$495. 5x10, \$595. 5x12 tandem, \$875. Landscape trailers, we custom build. Nomaco dealer. Haul mark. We accept MasterCard and Visa. (313)632-5612.

**220 Auto Parts  
And Services**

1974 CAMARO Glass, seats, hood, spoiler, rally wheels, tires, grill. (313)655-2546, after 4pm.

1978 CHEVY Beauville van, runs great, 350 engine, 1988 Yugo, engine fine, needs trans. (313)887-4928.

1981 FORD Escort, 4 speed. Blown engine, for parts, make offer. (517)546-1091.

4 NEW Goodyear Wrangler radial tires, raised white letters. 33x12.50R16, 5LT. \$450. (517)548-3268 after 5pm.

4 P215/70SR-15 radial tires, 50,000 mile warranty, 25.523 miles on tires, exc. cond. \$150 firm - cash only. (313)229-5023 after 7pm.

**STEVENSON'S****WANTS  
WRECKED  
and JUNK  
CARS**

CASH PAID  
(313)887-1482

ENGINE: 1974 350 Buick, runs great. Asking \$200. (517)546-4860.

NEW rebuilt automatic transmission for Chevy Chevette \$300 negotiable. (313)227-0085 after 8:30pm.

**CUSTOM SHOW  
RACE CAR  
FABRICATION  
And  
COMPLETE  
RESTORATION**  
Hi-Performance Parts  
Tools For Do-It-Yourself  
Complete Drive Train Specialist  
Engine And Cylinder Head Exchange  
Complete In-House Machine Shop  
*Unbeatable Quality*  
Visit Our Facility at  
4023 Old US 23  
Brighton, MI  
227-1920

**MIKLOS  
PERFORMANCE  
ENGINEERING**

**221 Truck Parts  
And Services**

1974 CJ-5 Tailgate, new, \$60. (313)227-8911.

ASTRO cap for small size pickup. \$200 or best offer. (313)437-1352.

FORD Van sheet metal parts, like new. (313)486-0885.

NEW tail gate from 1991 1/2 ton GMC. \$100 or best offer. (517)548-3013.

**225 Autos Wanted**

WANTED, 1973-79 F-350 dump, stake or crew cab. Must have duals. All or parts. (517)548-2310.

1981 INTERNATIONAL tandem axle 10 yd. dump truck \$1000. Runs good. (517)548-0657.

1969 FORD dump truck, 10 yds. (517)548-3393.

1969 F-600 FORD 5 yd. dump, 331 engine, good cond., runs well, \$2500/best. (517)548-2294.

1970 DODGE flatbed dual wheel dump truck, \$1000. Runs good. (517)548-0657.

1961 INTERNATIONAL tandem axle 10 yd. dump truck \$1000. Runs good. (517)548-0657.

1969 FORD dump truck, 10 yds. (517)548-3393.

1971 FORD tri-axle dump truck, 1985 Fruehauf aluminum dump box, good cond., \$11,500. (517)548-3908, leave message.

1978 FORD CL9000 350 Cummins wheel lines, \$5,000. 3-6 ton Galion roller, \$1,000. (313)478-8240.

DOZER D-4, 1975, Cat Diesel, exc. cond., \$6,200. Call (313)498-2179, (313)498-3578.

ROTARY car lift brand new, \$2,195. (517)223-3501 8am-5pm; even, (517)223-8296.

1979 CHEVY 1/2 ton V-8, auto, air, tilt, engine, dual larks. Runs great. \$1,350. (313)878-3824.

1979 FORD pickup w/cap. Exc. shape, \$2,395. 1978 4x4 w/cap, like new, \$2,795, exc. shape, new tires. (313)348-1069, (313)348-7171.

1980 FORD F-150, glass light cap, runs good, \$1000 firm (313)348-5484.

1981 CHEVY 1/2 ton pickup V-8, 4 speed, cap, runs good, \$1,500/best. (517)546-5282.

1983 RANGER, rebuilt engine, long bed, cap., \$900. (517)548-3568.

1984 CHEVY pickup, Super, super clean. Runs and drives like new. \$3,600. (517)546-1961.

1984 GMC, 1/2 ton with plow \$5500. (313)229-4999.

1986 NISSAN King cab, air, rms, California truck, \$4,195. Sun Country Auto Center. (313)227-2808.

1986 FORD F-700. Exc. cond., 24' flatbed, 60,000 miles, \$7,500/best offer. (313)227-8911.

1973 2 ton truck w/truck & host. 1981 GMC truck, 2 ton rack & host. (517)546-0157.

1973 2 ton truck w/truck & host. 1981 GMC truck, 2 ton rack & host. (517)546-0157.

1973 2 ton truck w/truck & host. 1981 GMC truck, 2 ton rack & host. (517)546-0157.

1973 2 ton truck w/truck & host. 1981 GMC truck, 2 ton rack & host. (517)546-0157.

1973 2 ton truck w/truck & host. 1981 GMC truck, 2 ton rack & host. (517)546-0157.

1973 2 ton truck w/truck & host. 1981 GMC truck, 2 ton rack & host. (517)546-0157.

1973 2 ton truck w/truck & host. 1981 GMC truck, 2 ton rack & host. (517)546-0157.

1973 2 ton truck w/truck & host. 1981 GMC truck, 2 ton rack & host. (517)546-0157.

1973 2 ton truck w/truck & host. 1981 GMC truck, 2 ton rack & host. (517)546-0157.

1973 2 ton truck w/truck & host. 1981 GMC truck, 2 ton rack & host. (517)546-0157.

1973 2 ton truck w/truck & host. 1981 GMC truck, 2 ton rack & host. (517)546-0157.

1973 2 ton truck w/truck & host. 1981 GMC truck, 2 ton rack & host. (517)546-0157.

1973 2 ton truck w/truck & host. 1981 GMC truck, 2 ton rack & host. (517)546-0157.

1973 2 ton truck w/truck & host. 1981 GMC truck, 2 ton rack & host. (517)546-0157.

1973 2 ton truck w/truck & host. 1981 GMC truck, 2 ton rack & host. (517)546-0157.

1973 2 ton truck w/truck & host. 1981 GMC truck, 2 ton rack & host. (517)546-0157.

1973 2 ton truck w/truck & host. 1981 GMC truck, 2 ton rack & host. (517)546-0157.

1973 2 ton truck w/truck & host. 1981 GMC truck, 2 ton rack & host. (517)546-0157.

1973 2 ton truck w/truck & host. 1981 GMC truck, 2 ton rack & host. (517)546-0157.

1973 2 ton truck w/truck & host. 1981 GMC truck, 2 ton rack & host. (517)546-0157.

1973 2 ton truck w/truck & host. 1981 GMC truck, 2 ton rack & host. (517)546-0157.

1973 2 ton truck w/truck & host. 1981 GMC truck, 2 ton rack & host. (517)546-0157.

1973 2 ton truck w/truck & host. 1981 GMC truck, 2 ton rack & host. (517)546-0157.

1973 2 ton truck w/truck & host. 1981 GMC truck, 2 ton rack & host. (517)546-0157.

1973 2 ton truck w/truck & host. 1981 GMC truck, 2 ton rack & host. (517)546-0157.

1973 2 ton truck w/truck & host. 1981 GMC truck, 2 ton rack & host. (517)546-0157.

1973 2 ton truck w/truck & host. 1981 GMC truck, 2 ton rack & host. (517)546-0157.

1973 2 ton truck w/truck & host. 1981 GMC truck, 2 ton rack & host. (517)546-0157.

1973 2 ton truck w/truck & host. 1981 GMC truck, 2 ton rack & host. (517)546-0157.

1973 2 ton truck w/truck & host. 1981 GMC truck, 2 ton rack & host. (517)546-0157.

1973 2 ton truck w/truck & host. 1981 GMC truck, 2 ton rack & host. (517)546-0157.

1973 2 ton truck w/truck & host. 1981 GMC truck, 2 ton rack & host. (517)546-0157.

1973 2 ton truck w/truck & host. 1981 GMC truck, 2 ton rack & host. (517)546-0157.

1973 2 ton truck w/truck & host. 1981 GMC truck, 2 ton rack & host. (517)546-0157.

1973 2 ton truck w/truck & host. 1981 GMC truck, 2 ton rack & host. (517)546-0157.

1973 2 ton truck w/truck & host. 1981 GMC truck, 2 ton rack & host. (517)546-0157.

1973 2 ton truck w/truck & host. 1981 GMC truck, 2 ton rack & host. (517)546-0157.

1973 2 ton truck w/truck & host. 1981 GMC truck, 2 ton rack & host. (517)546-0157.

1973 2 ton truck w/truck & host. 1981 GMC truck, 2 ton rack & host. (517)546-0157.

1973 2 ton truck w/truck & host. 1981 GMC truck, 2 ton rack & host. (517)546-0157.

1973 2 ton truck w/truck & host. 1981 GMC truck, 2 ton rack & host. (517)546-0157.

1973 2 ton truck w/truck & host. 1981 GMC truck, 2 ton rack & host. (517)546-0157.

1973 2 ton truck w/truck & host. 1981 GMC truck, 2 ton rack & host. (517)546-0157.

1973 2 ton truck w/truck & host. 1981 GMC truck, 2 ton rack & host. (517)546-0157.

1973 2 ton truck w/truck & host. 1981 GMC truck, 2 ton rack & host. (517)546-0157.

1973 2 ton truck w/truck & host. 1981 GMC truck, 2 ton rack & host. (517)546-0157.

1973 2 ton truck w/truck & host. 1981 GMC truck, 2 ton rack & host. (517)546-0157.

1973 2 ton truck w/truck & host. 1981 GMC truck, 2 ton rack & host. (517)546-0157.

1973 2 ton truck w/truck & host. 1981 GMC truck, 2 ton rack & host. (517)546-0157.

1973 2 ton truck w/truck & host. 1981 GMC truck, 2 ton rack & host. (517)546-0157.

1973 2 ton truck w/truck & host. 1981 GMC truck, 2 ton rack & host. (517)546-0157.

1973 2 ton truck w/truck & host. 1981 GMC truck, 2 ton rack & host. (517)546-0157.

1973 2 ton truck w/truck & host. 1981 GMC truck, 2 ton rack & host. (517)546-0157.

1973 2 ton truck w/truck & host. 1981 GMC truck, 2 ton rack & host. (517)546-0157.

1973 2 ton truck w/truck & host. 1981 GMC truck, 2 ton rack & host. (517)546-0157.

1973 2 ton truck w/truck & host. 1981 GMC truck, 2 ton rack & host. (517)546-0157.

1973 2 ton truck w/truck & host. 1981 GMC truck, 2 ton rack & host. (517)546-0157.

1973 2 ton truck w/truck & host. 1981 GMC truck, 2 ton rack & host. (517)546-0157.

1973 2 ton truck w/truck & host. 1981 GMC truck, 2 ton rack & host. (517)546-0157.

1973 2 ton truck w/truck & host. 1981 GMC truck, 2 ton rack & host. (517)546-0157.

1973 2 ton truck w/truck & host. 1981 GMC truck, 2 ton rack & host. (517)546-0157.

1973 2 ton truck w/truck & host. 1981 GMC truck, 2 ton rack & host. (517)546-0157.

1973 2 ton truck w/truck & host. 1981 GMC truck, 2 ton rack & host. (517)546-0157.

1973 2 ton truck w/truck & host. 1981 GMC truck, 2 ton rack & host. (517)546-0157.

1973 2 ton truck w/truck & host. 1981 GMC truck, 2 ton rack & host. (517)546-0157.

1973 2 ton truck w/truck & host. 1981 GMC truck, 2 ton rack & host. (517)546-0157.

1973 2 ton truck w/truck & host. 1981 GMC truck, 2 ton rack & host. (517)546-0157.

1973 2 ton truck w/truck & host. 1981 GMC truck, 2 ton rack & host. (517)546-0157.

1973 2 ton truck w/truck & host. 1981 GMC truck, 2 ton rack & host. (517)546-0157.

1973 2 ton truck w/truck & host. 1981 GMC truck, 2 ton rack & host. (517)546-0157.

1973 2 ton truck w/truck & host. 1981 GMC truck, 2 ton rack & host. (517)546-0157.

1973 2 ton truck w/truck & host. 1981 GMC truck, 2 ton rack & host. (517)546-0157.

1973 2 ton truck w/truck & host. 1981 GMC truck, 2 ton rack & host. (517)546-0157.

1973 2 ton truck w/truck & host. 1981 GMC truck, 2 ton rack & host. (517)546-0157.

**Spring Clearance at:  
BRIGHTON CHRYSLER**  
**PLYMOUTH • DODGE**  
9827 E. Grand River • Brighton  
(313)229-4100 (313) 229-4100

<b>'90 CHRYSLER LEBARON CONVERTIBLE</b> V-6, fully loaded, with leather. \$10,995	<b>'84 CADILLAC COUPE DE VILLE</b> Fully loaded with leather, one owner, only 63,000 miles. \$4495
<b>'87 DODGE DAKOTA</b> Black with red interior, 4 dr. box, only 43,000 miles. \$4495	<b>'87 PONTIAC TRANS AM</b> Every option available with T-tops and low miles, bright blue. \$7995
<b>'91 JEEP CHEROKEE LIMITED</b> Fully loaded with leather, white with white wheels. \$20,995	

<b>'88 DODGE CARAVAN SE</b> Auto, air, V-6 and more. Best deal in town! \$10,995	<b>'89 BRONCO XLT 4X4</b> Very nice condition, white with tan interior. \$14,000	<b>'87 OLDS FRENZA WAGON</b> Fully loaded, very clean, low miles. \$7,995
<b>'84 DODGE SHADOW ES</b> Fully loaded, 5 speed with turbo, low miles, 4 to choose from. \$10,995	<b>'91 DODGE DYNASTY</b> V-6, auto, air, p.s., p.b., air, cruise, power locks, only 14,000 miles. \$14,000	<b>'88 CHRYSLER LEBARON COUPE</b> Turbo GTC model, all white with white wheels, fully loaded! \$14,000
<b>'88 HYUNDAI EXCEL GL</b> 4 door, auto, air, only 34,000 miles. \$7,995	<b>'91 DODGE DAKOTA LE CLUB CAB</b> Fully loaded, V-6, 2 wheel drive. \$14,000	<b>'91 FORD FESTIVA</b> White, low miles, immaculate condition. \$7,995
<b>'90 CHEVY 3/4 TON CARAVAN VAN</b> Auto, 350, charcoal gray, very good cond. \$14,000	<b>'87 VW SCIROCCO</b> 16 val's, red, immaculate condition, low miles, won't last long! \$14,000	<b>'88 DODGE DAKOTA SPORT</b> 2 wheel drive, 5 speed, V-6, black with gray interior. \$14,000
<b>'90 DODGE B 250 LE WAGON</b> Fully loaded with travel package and rear air conditioning & heat. \$14,000	<b>'87 CADILLAC SEDAN DEVILLE</b> Fully loaded with moonroof, silver with red interior. \$14,000	<b>'87 CHRYSLER LEBARON COUPE</b> Auto, air and more! Black and silver with road wheels. \$14,000
	<b>'91 PLYMOUTH ACCLAIM LX</b> Blue & silver 2 tone, V-6, loaded, low miles, immaculate condition. \$14,000	

**CUSTOM SHOW  
RACE CAR  
FABRICATION  
And  
COMPLETE  
RESTORATION**  
Hi-Performance Parts  
Tools For Do-It-Yourself  
Complete Drive Train Specialist  
Engine And Cylinder Head Exchange  
Complete In-House Machine Shop  
*Unbeatable Quality*  
Visit Our Facility at  
4023 Old US 23  
Brighton, MI  
227-1920

**221 Truck Parts  
And Services**

1974 CJ-5 Tailgate, new, \$60. (313)227-8911.

ASTRO cap for small size pickup. \$200 or best offer. (313)437-1352.

FORD Van sheet metal parts, like new. (313)486-0885.

NEW tail gate from 1991 1/2 ton GMC. \$100 or best offer. (517)548-3013.

**SUNROOFS**  
**\$159<sup>00</sup>** INSTALLED  
Expires 5-15-92  
Reg. \$179<sup>00</sup>  
**LIFETIME WARRANTY**  
• Window Tinting  
• Graphics  
**380-5960**  
24400 Novi Rd.  
(Just N. of Ten Mile)  
**SUN COUNTRY**  
Auto Centers

**JOHN COLONE**  
**\$ BIG DISCOUNTS \$ ON ALL USED CARS**  
**JOHN COLONE**  
Chrysler - Plymouth - Dodge  
— Pinckney —  
"Where Service Makes The Difference"  
313 996-0086  
313 878-3154

<b>1992 DODGE SPIRIT</b> stk. #1130 Auto, air, cruise, 6lt, stereo, r-def., 7,000 mi. Only \$11,295	<b>1991 DAKOTA LONG BED PICKUP</b> #701, V-8, auto, air, was \$13,186, now \$10,997*	<b>1992 DODGE B-250 CONVERSION</b> #217, V-6 Magnum, auto, air, cruise, 6lt, power windows, locks, cast, custom paint, alum. wheels, premium conversion, was \$23,133 now \$18,993*	<b>1990 DODGE D150 RAM PICKUP</b> #090, stick, short box, cust. wheels, tonneau cover, very clean, only \$7995
<b>1992 DAKOTA LONG BED PICKUP</b> #315, auto, V-6 Magnum, power steering, power brakes, work truck, special pkg., was \$12,186, now \$10,617*	<b>1992 DODGE CARAVAN</b> #267,		



## 230 Trucks

1987 CHEVY S-10, \$1500/best. (313)437-8342

1987 DODGE 1/2 ton V-8, auto, power steering, power brakes, 48,000 miles. Ziebarted, bedliner, just like new. \$3,950. (313)878-3824

1987 FORD F-150, 6 cylinder, 3 speed manual with overdrive, great cond., new brakes, shocks, exhaust. Dual tanks, am/fm stereo, \$4500/best offer. (313)449-8746 eves.

1987 S-10 pickup, 62,000 miles, 5 speed, bedliner, \$3,850 negotiable. (313)227-0538

1988 DODGE D-50 Sport, air, auto, extended cab, 60,000 miles, exc. cond. \$4950. (313)227-3434

1988 DODGE Ram 50. Anvrm, 5 speed manual, 22, bedliner. Exc. cond. (313)231-3488

1988 F-150 Custom. Excellent cond. Low miles. 300 5 speed overdrive. Cruise, air, tilt, stereo, fiberglass cab, more. \$7,900 or best. (517)548-1790

1988 FORD F-250 diesel Lariat, like new, box cover, all options, \$9,000. (517)548-5260

1989 FORD F-150. Straight 6, standard transmission and more, 49,900 miles. \$6,500. (313)632-5905

1990 FORD Ranger. Good cond., 4 cylinder, 5 speed, am/fm stereo cassette, \$5200 or best offer. (313)632-6865, before 2:30pm.

## 233 4 Wheel Drive Vehicles

1985 CHEVY 4x4 winch and steel bed, \$3000 or best offer or trade. (517)548-2904

1975 BLAZER. Good motor, 350, wholery, 4 speed trans, transfer case, locking hubs. \$400 or trade for motorcycle. (313)685-7811

1976 F-250. Runs good. Rebuilt motor, trans. \$1000 or best offer. (313)349-2032

1979 CHEVY Stepside shortbed. Auto, low miles. Restored, sharp. Needs very little. \$3,900 or best. (313)532-8699

1980 CHEVY Suburban Silverado. 1/2 ton, trailer package, 7 1/2 ft. Mayers plow, good shape all around, many new parts. \$2,500 firm. (517)223-8617, 9am-5pm

1980 CJS Renegade. 6 cylinder, 4 speed, soft top, \$3,000. Evenings. (517)548-4142

1982 BRONCO Custom. V-8 automatic, runs good, \$1,500. (313)229-8048, (313)227-6911

1983 FORD Bronco full-size. Good shape, many new parts, \$2,750. (517)468-2483 anytime

1984 BRONCO II. New tires. \$2500 or best offer. (313)878-6309

1984 JEEP Cherokee. Pioneer, very nice, low miles, options. \$3,700/best. (313)223-6727

1985 BRONCO II. Looks good, runs good. High miles. (313)878-9417

1985 CHEVY 1/2 ton, 350, auto, bedliner, tool box and new parts. \$4,200. (517)548-8750

## 1985 RANGER XL Explorer, auto with overdrive, new engine, cap. \$3700. (313)437-3036

1985 S-10 BLAZER. 86,000 miles, excellent condition, loaded! MUST SEE, \$5000. (517)546-7026

1985 TOYOTA 4x4 diesel. Exc. cond. \$4,200/best. (313)498-3428 after 7pm

1986 F-10 BLAZER Tahoe package. Loaded, excellent condition. \$4500 or best offer. (517)548-3084

1986 FORD Ranger, 4x4 with cap. \$4200. (517)223-3223

1986 FORD Ranger 4x4. Air, 5 speed, 3rd. body-tilt, roll bar, custom stereo, extra tires. Runs great. \$2,850 or best. (517)546-0123 after 5pm

1986 RANGER XL V-6, auto, air, cruise, tilt, power brakes/steering. 24,000 miles. Like new. \$5,995/best. (313)685-7578

1987 DODGE Raider. 5 speed, 2.6L, exc. cond., auto hubs, stereo, \$5200. (517)548-1735

1987 FORD Ranger STX. Power windows/locks, am/fm stereo, runs good. \$3,200. (517)546-5233, after 6pm

1988 GMC Suburban 4x4. Silverado package, 350 auto, loaded w/bucket seats, 2 tone, \$12,800. (517)548-5218 after 6pm

1988 RANGER, white, 5 1/2 ft. 15x31 tires, roll-bar, air, \$7,000/best. (517)223-3131

1989 FORD Bronco, blue Eddie Bauer, all options, original owner, \$11,000. (313)229-4660

1989 JEEP Cherokee Laredo 4.0L. Exc. cond. \$9,900. Days: (313)475-5611, (313)722-6017

## 1991 S-10 BLAZER. Sport package, 100,000 miles. \$14,900. (313)227-6422

1984 DODGE Colt Vista, new engine, cruise, air, am/fm cassette, clean, \$2200/best. (517)546-5153

1985 DODGE Mini Ram Van. Needs rebuilt engine. \$750. Canary. (313)227-5422

1985 GMC Safari. Must see to appreciate. \$3600 or best. After 6pm (313)498-2670

1987 AEROSTAR LXT. 7 passenger, V-6, low miles. Transferable warranty. Exc. cond. \$7,000. (517)548-1507

1989 AEROSTAR, exc. cond., loaded, undercoated/paint protected. \$6000. Fowlerville (517)468-3361

1989 AEROSTAR XL, Blue, V-6, 40,000 miles, exc. have company car. \$9500. (313)227-5791

1990 DODGE Caravan, Turbo, front wheel drive, air, low miles, silver. \$10,000/best. (313)229-4626

1991 AEROSTAR, extended Eddie Bauer model. Excellent condition. Has everything for family and traveling. (313)227-4997

## 1981 CHEVY window van. Rebuilt motor, transmission, radiator. New tires, suspension. \$1,200. (313)437-7667

1983 CHEVY A.S. Conversion, minutes to convert to work van. 1 owner, exc. machine, \$2400. (313)348-1191

1986 FORD cargo van. Good condition. \$4,500. (313)878-9877

1988 E250 12 passenger, front & rear heat & air, trailer package, electric brakes. High. \$10,000. After 6pm, (313)229-4518

## 235 Vans

1975 DODGE, 225 slant 6, good work van, Carpeted & paneled. \$600. (313)668-3226, Tim

### Spring Clearance SPECIAL

### This Week's Special

## 1989 AEROSTAR CONVERSION VAN

V-6, auto, a/c, full power

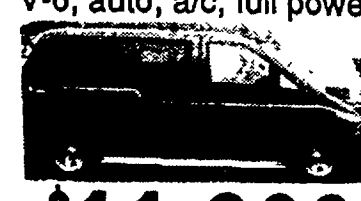

Only **\$11,900**

### 238 Recreational Vehicles

1987 HONDA CR500. Pro circuit pipe. Many extras. Excellent condition. \$1400 or best offer. (313)227-8443, leave message.

1987 HONDA 250R Four Trax. runs great. \$1,350/best. 16 Ft. 4 place trailer. Single axle, 3500lb. (517)468-2389

1987 KAWASAKI Mojave. Good cond., some extras, \$1,100. (517)545-5282

1988 YAMAHA Banshee, \$2000. 1988 YAMAHA Blaster, \$1200. Both excellent condition, low miles. Weekdays phone (313)363-1555. Weekends phone (517)546-5135

1989 YAMAHA 350 Banshee. New in 1991. Exc. cond. (313)227-0518

4 SEATER Dune Buggy, Pinto engine. 1989 YAMAHA Blaster 4-wheeler. (313)632-7966

GLOBESTAR Motor home. Sleeps 6, low miles, air, roof air, extension awning. Exc. cond. \$5500. (517)546-5776

### 1986 DODGE CHARGER

5 spd.

### 1988 PLYMOUTH RELIANT 4 DR

### 1987 RANGER STX 4X4

Stereo, alum. wheels

### 1988 T-BIRD TURBO-COUPÉ

Black, full power, 5 spd., one owner

### 1988 TAURUS GL 4DR

V-6, auto, air, full power, alum. wheels

### 1987 MUSTANG LX CONVERTIBLE

Auto, air

### 1988 RANGER SUPERCAB LXT 4x4

Auto, air, tilt, cruise, p.wind., p. locks

### 1988 SABLE STA-WGN LX

3 seats, full power, very clean

### 1989 FORD 3/4 TON PICK-UP

5 spd.

### 1990 PROBE LX

Auto, air, moon roof, full power

### 1984 JAGUAR XJS 2 DR

Auto, 61,000 miles, leather, very clean

### 1989 MERC. GRAND MARQ. LS

Velour trim, full power

### 1990 FORD E-250 CARGO VAN

Auto, 6 cyl., auto, low miles

### 1989 BRONCO II XLT 4X4

Auto, air, loaded

### 1990 AEROSTAR WGN

All wheel drive, 4.0 V-6, extended length, auto, air, p. wind., p. lock, stereo

### 1990 BRONCO (FULL SIZE) EDDIE BAUER

22,000 miles, auto, air, every power option

### 1990 LINCOLN CONTINENTAL

Leather, full power, key-less entry, low miles

### 1990 CONT. SIGN SERIES

Moon roof, leather, 30,000 miles, perfect cond.

### 1991 EXPLORER 2 DR SPORT

9000 miles, auto, air, 4x4, stereo

### 1991 AEROSTAR EDDIE BAUER 4X4

Extended length, every option, 14,000 miles

### 1991 EXPLORER 4 DR

Eddie Bauer, auto, air, stereo, all power options, extended warranty

### Open M & Th Till 9 Sat 9-4

# CAR & TRUCK SALE

### Extended Warranties Available

<b>87 SABLE LS WAGON</b> V6 loaded, clean! \$132 Mo.	<b>89 RANGER PICKUP</b> Low miles, brand new tires! \$114 Mo.	<b>88 SENTRA XE COUPE</b> Sport, no rust, air, stereo \$93 Mo.	<b>86 MUSTANG LX CONVERTIBLE</b> Automatic & air, loaded \$138 Mo.	<b>87 AEROSTAR</b> 7 passenger V6 automatic & air \$158 Mo.	<b>87 S10 EXTENDED CAB</b> V6, automatic, incl. topper! \$145 Mo.	<b>89 CAVALIER 2 DR.</b> Extra clean, great gas mileage \$134 Mo.	
<b>84 BRONCO II XLS 4X4</b> V6, auto, air - hurry! \$2999	<b>85 MONTE CARLO</b> Loaded low mileage! \$123 Mo.	<h2>CAR &amp; TRUCK LOANS</h2> <ul style="list-style-type: none"> <li>• Slow pay</li> <li>• Divorce</li> <li>• Low down payment</li> <li>• Bankruptcy</li> <li>• No credit</li> </ul> <h3>WE CAN HELP YOU!</h3> <p>The Credit Rebuilders Call for an appointment: <b>1-800-800-6930</b></p>				<b>87 NOVA</b> Automatic & air, stereo cassette! \$92 Mo.	<b>88 SPECTRUM 2 DR.</b> Fantastic gas mileage! \$70 Mo.
<b>84 SUBURBAN</b> 350 V8 Silverado loaded nice! \$154 Mo.	<b>82 J2000 WAGON</b> Very low miles, automatic & air! \$2499	<b>84 RIVIERA</b> V8, loaded, slm. convertible top! \$123 Mo.	<b>86 LYNX 2 DR.</b> incl. automatic & air! \$92 Mo.	<b>65 F150 STEPSIDE PICKUP</b> XLT 3x3 low mileage! \$79 Mo.	<b>87 HORIZON</b> Low mileage, automatic & air! \$79 Mo.		
<b>88 FESTIVA</b> Great transportation! \$1599	<b>88 SKYHAWK 2 DR.</b> Includes automatic air stereo! \$93 Mo.						

# CHAMPION

CHEVROLET GEO

YOUR DISCOUNT CHEVY-Geo STORE

## Howell Lot

# 1-800-800-6930

904 E. Grand River  
Howell

### HIGHLAND DODGE 887-3222

## Getta Dodge . . . Getta Highland Dodge

### A fleet of auction vehicles now in stock — at prices LOWER THAN OUR COMPETITOR!!

#### 1992 DODGE DYNASTY

• Auto • Air • Stereo • V-6 • Rear Defrost • Cloth Interior

Starting At **\$11,795\***

Stk. #F0040

#### 1991 DODGE SHADOW CONVERTIBLE

• Auto • Air • Stereo • Tilt • Power Steering & Brakes

Starting At **\$10,275\***

Stk. #F0043

#### BRAND NEW 1992 TWIN TURBO STEALTH

Loaded! Loaded!

WAS \$32,520  
**NOW \$29,229\***

Stk. #2146

#### 1991 USED PLYMOUTH GRAND VOYAGER S.E.

'All Wheel Drive' • V-6 • Air • Stereo • Tilt • Cruise • Cassette

Only 8,800 miles! Power Windows & Locks

**NOW \$16,695\***

Stk. #2204A

# HIGHLAND

2565 Highland Road  
M-59 & Duck Lk. Rd.  
Highland, MI 48356  
**887-3222**

OPEN Monday & Thursday 9am - 9pm  
Tuesday, Wednesday, Friday 9am - 6pm  
Now Open Saturdays 10 am-3 pm

Plus tax, title and plates.

Easy to find!



### HIGHLAND DODGE 887-3222

## Getta Dodge . . . Getta Highland Dodge

### A fleet of auction vehicles now in stock — at prices LOWER THAN OUR COMPETITOR!!

#### 1992 DODGE DYNASTY

• Auto • Air • Stereo • V-6 • Rear Defrost • Cloth Interior

Starting At **\$11,795\***

Stk. #F0040

#### 1991 DODGE SHADOW CONVERTIBLE

• Auto • Air • Stereo • Tilt • Power Steering & Brakes

Starting At **\$10,275\***

Stk. #F0043

#### BRAND NEW 1992 TWIN TURBO STEALTH

Loaded! Loaded!

WAS \$32,520  
**NOW \$29,229\***

Stk. #2146

#### 1991 USED PLYMOUTH GRAND VOYAGER S.E.

'All Wheel Drive' • V-6 • Air • Stereo • Tilt • Cruise • Cassette

Only 8,800 miles! Power Windows & Locks

**NOW \$16,695\***

Stk. #2204A

# HIGHLAND

2565 Highland Road  
M-59 & Duck Lk. Rd.  
Highland, MI 48356  
**887-3222**

OPEN Monday & Thursday 9am - 9pm  
Tuesday, Wednesday, Friday 9am - 6pm  
Now Open Saturdays 10 am-3 pm

Plus tax, title and plates.

Easy to find!



### HIGHLAND DODGE 887-3222

## Getta Dodge . . . Getta Highland Dodge

### A fleet of auction vehicles now in stock — at prices LOWER THAN OUR COMPETITOR!!

#### 1992 DODGE DYNASTY

• Auto • Air • Stereo • V-6 • Rear Defrost • Cloth Interior

Starting At **\$11,795\***

Stk. #F0040

#### 1991 DODGE SHADOW CONVERTIBLE

• Auto • Air • Stereo • Tilt • Power Steering & Brakes

Starting At **\$10,275\***

Stk. #F0043

#### BRAND NEW 1992 TWIN TURBO STEALTH

Loaded! Loaded!

WAS \$32,520  
**NOW \$29,229\***

Stk. #2146

#### 1991 USED PLYMOUTH GRAND VOYAGER S.E.

'All Wheel Drive' • V-6 • Air • Stereo • Tilt • Cruise • Cassette

Only 8,800 miles! Power Windows & Locks

**NOW \$16,695\***

Stk. #2204A

# HIGHLAND

2565 Highland Road  
M-59 & Duck Lk. Rd.  
Highland, MI 48356  
**887-3222**

OPEN Monday & Thursday 9am - 9pm  
Tuesday, Wednesday, Friday 9am - 6pm  
Now Open Saturdays 10 am-3 pm

Plus tax, title and plates.

Easy to find!



### HIGHLAND DODGE 887-3222

## Getta Dodge . . . Getta Highland Dodge

### A fleet of auction vehicles now in stock — at prices LOWER THAN OUR COMPETITOR!!

#### 1992 DODGE DYNASTY

• Auto • Air • Stereo • V-6 • Rear Defrost • Cloth Interior

Starting At **\$11,795\***

Stk. #F0040

#### 1991 DODGE SHADOW CONVERTIBLE

• Auto • Air • Stereo • Tilt • Power Steering & Brakes

Starting At **\$10,275\***

Stk. #F0043

#### BRAND NEW 1992 TWIN TURBO STEALTH

Loaded! Loaded!

WAS \$32,520  
**NOW \$29,229\***

Stk. #2146

#### 1991 USED PLYMOUTH GRAND VOYAGER S.E.

'All Wheel Drive' • V-6 • Air • Stereo • Tilt • Cruise • Cassette

Only 8,800 miles! Power Windows & Locks

**NOW \$16,695\***

Stk. #2204A

# HIGHLAND

2565 Highland Road  
M-59 & Duck Lk. Rd.  
Highland, MI 48356  
**887-3222**

OPEN Monday & Thursday 9am - 9pm  
Tuesday, Wednesday, Friday 9am - 6pm  
Now Open Saturdays 10 am-3 pm

Plus tax, title and plates.

Easy to find!



### HIGHLAND DODGE 887-3222

## Getta Dodge . . . Getta Highland Dodge

### A fleet of auction vehicles now in stock — at prices LOWER THAN OUR COMPETITOR!!

#### 1992 DODGE DYNASTY

• Auto • Air • Stereo • V-6 • Rear Defrost • Cloth Interior

Starting At **\$11,795\***

Stk. #F0040

#### 1991 DODGE SHADOW CONVERTIBLE

• Auto • Air • Stereo • Tilt • Power Steering & Brakes

Starting At **\$10,275\***

Stk. #F0043

#### BRAND NEW 1992 TWIN TURBO STEALTH

Loaded! Loaded!

WAS \$32,520  
**NOW \$29,229\***

Stk. #2146

#### 1991 USED PLYMOUTH GRAND VOYAGER S.E.

'All Wheel Drive' • V-6 • Air • Stereo • Tilt • Cruise • Cassette

Only 8,800 miles! Power Windows & Locks

**NOW \$16,695\***

Stk. #2204A

# HIGHLAND

2565 Highland Road  
M-59 & Duck Lk. Rd.  
Highland, MI 48356  
**887-3222**

OPEN Monday & Thursday 9am - 9pm  
Tuesday, Wednesday, Friday 9am - 6pm  
Now Open Saturdays 10 am-3 pm

Plus tax, title and plates.

Easy to find!



### HIGHLAND DODGE 887-3222

## Getta Dodge . . . Getta Highland Dodge

### A fleet of auction vehicles now in stock — at prices LOWER THAN OUR COMPETITOR!!

#### 1992 DODGE DYNASTY

• Auto • Air • Stereo • V-6 • Rear Defrost • Cloth Interior

Starting At **\$11,795\***

Stk. #F0040

#### 1991 DODGE SHADOW CONVERTIBLE

• Auto • Air • Stereo • Tilt • Power Steering & Brakes

Starting At **\$10,275\***

Stk. #F0043

#### BRAND NEW 1992 TWIN TURBO STEALTH

Loaded! Loaded!

WAS \$32,520  
**NOW \$29,229\***

Stk. #2146

#### 1991 USED PLYMOUTH GRAND VOYAGER S.E.

'All Wheel Drive' • V-6 • Air • Stereo • Tilt • Cruise • Cassette

Only 8,800 miles! Power Windows & Locks

**NOW \$16,695\***

Stk. #2204A

# HIGHLAND

2565 Highland Road  
M-59 & Duck Lk. Rd.  
Highland, MI 48356  
**887-3222**

OPEN Monday & Thursday 9am - 9pm  
Tuesday, Wednesday, Friday 9am - 6pm  
Now Open Saturdays 10 am-3 pm

Plus tax, title and plates.

Easy to find!



### HIGHLAND DODGE 887-3222

## Getta Dodge . . . Getta Highland Dodge

### A fleet of auction vehicles now in stock — at prices LOWER THAN OUR COMPETITOR!!

#### 1992 DODGE DYNASTY

• Auto • Air • Stereo • V-6 • Rear Defrost • Cloth Interior

Starting At **\$11,795\***

Stk. #F0040

#### 1991 DODGE SHADOW CONVERTIBLE

• Auto • Air • Stereo • Tilt • Power Steering & Brakes

Starting At **\$10,275\***

Stk. #F0043

#### BRAND NEW 1992 TWIN TURBO STEALTH

Loaded! Loaded!

WAS \$32,520  
**NOW \$29,229\***

Stk. #2146

#### 1991 USED PLYMOUTH GRAND VOYAGER S.E.

'All Wheel Drive' • V-6 • Air • Stereo • Tilt • Cruise • Cassette

Only 8,800 miles! Power Windows & Locks

**NOW \$16,695\***

Stk. #2204A

# HIGHLAND

2565 Highland Road  
M-59 & Duck Lk. Rd.  
Highland, MI 48356  
**887-3222**

OPEN Monday & Thursday 9am - 9pm  
Tuesday, Wednesday, Friday 9am - 6pm  
Now Open Saturdays 10 am-3 pm

Plus tax, title and plates.

Easy to find!



### HIGHLAND DODGE 887-3222

## Getta Dodge . . . Getta Highland Dodge

### A fleet of auction vehicles now in stock — at prices LOWER THAN OUR COMPETITOR!!

#### 1992 DODGE DYNASTY

• Auto • Air • Stereo • V-6 • Rear Defrost • Cloth Interior

Starting At **\$11,795\***

Stk. #F0040

#### 1991 DODGE SHADOW CONVERTIBLE

• Auto • Air • Stereo • Tilt • Power Steering & Brakes

Starting At **\$10,275\***

Stk. #F0043

#### BRAND NEW 1992 TWIN TURBO STEALTH

Loaded! Loaded!

WAS \$32,520  
**NOW \$29,229\***

Stk. #2146

#### 1991 USED PLYMOUTH GRAND VOYAGER S.E.

'All Wheel Drive' • V-6 • Air • Stereo • Tilt • Cruise • Cassette

Only 8,800 miles! Power Windows & Locks

**NOW \$16,695\***

Stk. #2204A

# HIGHLAND

2565 Highland Road  
M-59 & Duck Lk. Rd.  
Highland, MI 48356  
**887-3222**

OPEN Monday & Thursday 9am - 9pm  
Tuesday, Wednesday, Friday 9am - 6pm  
Now Open Saturdays 10 am-3 pm

Plus tax, title and plates.

Easy to find!



### HIGHLAND DODGE 887-3222

## Getta Dodge . . . Getta Highland Dodge

### A fleet of auction vehicles now in stock — at prices LOWER THAN OUR COMPETITOR!!

#### 1992 DODGE DYNASTY

• Auto • Air • Stereo • V-6 • Rear Defrost • Cloth Interior

Starting At **\$11,795\***

Stk. #F0040

#### 1991 DODGE SHADOW CONVERTIBLE

• Auto • Air • Stereo • Tilt • Power Steering & Brakes

Starting At **\$10,275\***

Stk. #F0043

#### BRAND NEW 1992 TWIN TURBO STEALTH

Loaded! Loaded!

WAS \$32,520  
**NOW \$29,229\***

Stk. #2146

#### 1991 USED PLYMOUTH GRAND VOYAGER S.E.

'All Wheel Drive' • V-6 • Air • Stereo • Tilt • Cruise • Cassette

Only 8,800 miles! Power Windows & Locks

**NOW \$16,695\***

Stk. #2204A

# HIGHLAND

2565 Highland Road  
M-59 & Duck Lk. Rd.  
Highland, MI 48356  
**887-3222**

OPEN Monday & Thursday 9am - 9pm  
Tuesday, Wednesday, Friday 9am - 6pm  
Now Open Saturdays 10 am-3 pm

Plus tax, title and plates.

Easy to find!



### HIGHLAND DODGE 887-3222

## Getta Dodge . . . Getta Highland Dodge

### A fleet of auction vehicles now in stock — at prices LOWER THAN OUR COMPETITOR!!

#### 1992 DODGE DYNASTY

• Auto • Air • Stereo • V-6 • Rear Defrost • Cloth Interior

Starting At **\$11,795\***

Stk. #F0040

#### 1991 DODGE SHADOW CONVERTIBLE

• Auto • Air • Stereo • Tilt • Power Steering & Brakes

Starting At **\$10,275\***

Stk. #F0043

#### BRAND NEW 1992 TWIN TURBO STEALTH

Loaded! Loaded!

WAS \$32,520  
**NOW \$29,229\***

Stk. #2146

#### 1991 USED PLYMOUTH GRAND VOYAGER S.E.

'All Wheel Drive' • V-6 • Air • Stereo • Tilt • Cruise • Cassette

Only 8,800 miles! Power Windows & Locks

**NOW \$16,695\***

Stk. #2204A

# HIGHLAND

2565 Highland Road  
M-59 & Duck Lk. Rd.  
Highland, MI 48356  
**887-3222**

OPEN Monday & Thursday 9am - 9pm  
Tuesday, Wednesday, Friday 9am - 6pm  
Now Open Saturdays 10 am-3 pm

Plus tax, title and plates.

Easy to find!



### HIGHLAND DODGE 887-3222

## Getta Dodge . . . Getta Highland Dodge

### A fleet of auction vehicles now in stock — at prices LOWER THAN OUR COMPETITOR!!

#### 1992 DODGE DYNASTY

• Auto • Air • Stereo • V-6 • Rear Defrost • Cloth Interior

Starting At **\$11,795\***

Stk. #F0040

#### 1991 DODGE SHADOW CONVERTIBLE

• Auto • Air • Stereo • Tilt • Power Steering & Brakes

Starting At **\$10,275\***

Stk. #F0043

#### BRAND NEW 1992 TWIN TURBO STEALTH</

**HURRY! SALE ENDS MONDAY!**

# CAMRY 1 PRICE SALE

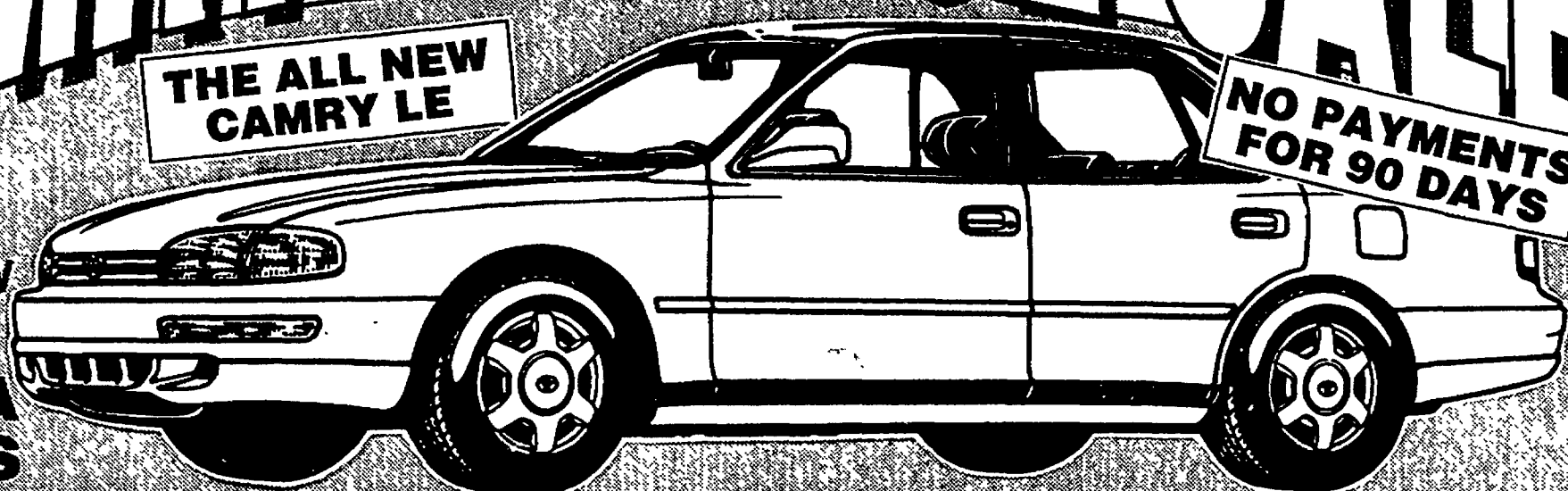
**THE ALL NEW  
CAMRY LE****NO PAYMENTS  
FOR 90 DAYS****BRAND NEW  
1992  
TOYOTA  
CAMRYS**

- AIR CONDITIONING
- Automatic Transmission
- Power Windows
- Power Locks

- Driver Side AIRBAG
- AM/FM Stereo Cassette
- With 4 Speakers
- Cruise Control

- Tilt Steering Wheel
- 60/40 Rear Seat
- Front Wheel Drive
- Body-side Protective Moldings

- 3 Way Adjustable Front Seats
- Power Rack & Pinion Steering
- Rear Outboard Seatbelts
- ColorKeyed Bumpers

- Child Protector Rear Door Locks
- 4 Wheel Independent Suspension
- 2.2L Twin Cam 16V EFI 4 Cyl Engine

# \$15,993\*

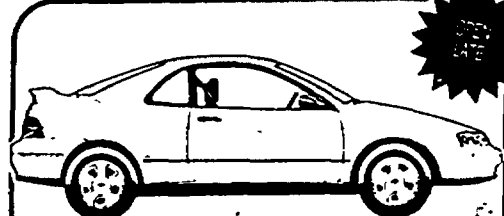
**32  
AVAILABLE  
AT THIS  
PRICE!****1992 PASEO**

BRAND NEW TOYOTA. Fully equipped, air cond., cruise, AM/FM stereo cass., mud flaps, tire upgrade, carpeted floor mats & much more. Stock #3042.

## \$11,227\*

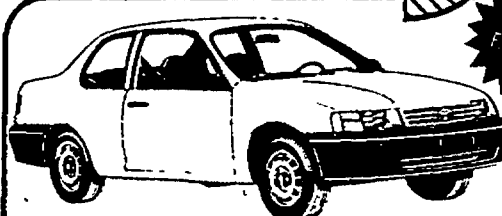
**BRAND NEW TOYOTA  
1992 TERCEL**

FULL FACTORY EQUIPMENT. Rack & pinion steering, p/b, high back bucket seats.

## \$6,899\*

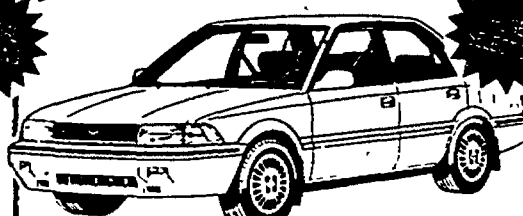
**1992 COROLLA**

FULL FACTORY EQUIPMENT. Front wheel drive, overdrive trans., p/front disc/rear drum brakes, styled steer wheels, body-side moldings, reclining bucket seats, p/steering.

## \$8,583\*

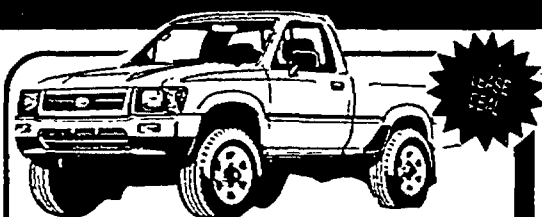
**1992 4x4 DLX  
PICKUP**

FULL FACTORY EQUIPMENT. 2.4L fuel inj., 5 spd. overdrive, p/s, tinted glass, dual side mirrors, front & rear mud guards, cloth seats & door trim, full gauge pkg., chrome rear bumper, sliding rear window, AM/FM stereo, stripes plus much more.

## \$11,388\*

**SAY YES TO TOYOTA • SALE ENDS MONDAY APRIL 20<sup>th</sup>**

## NADA

**BLUE BOOK  
VALUE  
FOR ALL  
TRADES  
TODAY!****AT NO EXTRA CHARGE****\$229 BEDLINER  
OR****\$229 LIFETIME  
RUSTPROOFING**

Must accompany coupon, in-stock vehicles only.  
Good thru Monday, April 20th.

**APPLY FOR PRE-APPROVED  
CREDIT BY MAIL...  
IT'S SIMPLE & EASY!**

• NO CREDIT • 1st TIME BUYER • BANKRUPTCY  
• NEW ON THE JOB • NEW IN THE STATE

NAME \_\_\_\_\_

ADDRESS \_\_\_\_\_

CITY \_\_\_\_\_

STATE \_\_\_\_\_

ZIP CODE \_\_\_\_\_

PHONE \_\_\_\_\_

WORK PHONE \_\_\_\_\_

HOW LONG EMPLOYED \_\_\_\_\_

SOC. SECURITY NO. \_\_\_\_\_

SIGNATURE \_\_\_\_\_

(Your signature gives us authorization to run credit)

MAIL TO:

**SPARTAN TOYOTA**

5701 S. Pennsylvania Ave., Lansing, MI 48910

\*Price plus tax, title, destination fees. Price includes all incentives & rebates. With approved credit through Toyota Motor Credit Corporation. Interest accrues from contract date. Retail delivery by May 4, 1992. Subject to availability.

**"MICHIGAN'S LARGEST TOYOTA DEALER"**

## SPARTAN TOYOTA

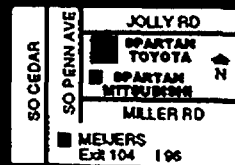
5701 S. PENNSYLVANIA • LANSING  
394-6000**LIVINGSTON COUNTY CALL 1-800-333-TOYO**



**239 Classic Cars**

1965 FORD, 2 door, like new, 37,000 miles, \$3,500. 1977 Ford F-250 pickup, like new, 77,000 miles, \$3,500. 1973 VW Thing, 57,000 miles, \$2,500. 1973 motorcycle, Moto Guzzi, 8,000 miles, \$800. Best offer accepted. (517)546-5260.

1966 MUSTANG Red, runs good, needs body work \$1600. (313)632-7268.

1967 CAMARO convertible Texas car, 6 cylinder, exc. cond. A must see \$8,250. best (517)546-4061.

1981 DATSUN 280ZX Blue & silver, \$3,500. best offer or trade. (517)548-2904.

1980 OLDSMOBILE Delta 88. Rebuilt 425, good rims & tires. Runs strong, like new, last car. \$1,200 or best. (313)437-7513.

1982 EL CAMERO, Florida car, 89,000 miles. Loaded. Clean. \$2,200. (313)229-0074.

1982 LINCOLN Continental. Loaded, good condition. Must see. \$2,900. best. (517)546-3908.

1982 PONTIAC Bonneville wagon, diesel, \$800. 1982 Olds Cutless. Cruiser, diesel, exc. cond. \$2,350. 1983 Olds Cutless Supreme, T-Tops, loaded, \$2,650. (313)229-1682.

1982 MAZDA RX-7, 5 speed, 96,000 miles, good condition. \$1,200. best. (313)231-3842.

1983 AMC Renault. Very clean, silver. \$3,500. 4 door, auto, air, sun/m, 62,000 miles. \$950 (517)548-1607.

1983 CHEVY Cavalier wagon. Great cond. Air, sun/m, 4 speed, runs good. \$1,200. (313)229-7913.

1983 DODGE Aries wagon. Great cond. Air, \$1,200 or best. (313)632-7701.

1983 OLDS Tornado Brougham. Loaded. 1 Owner. 33,000 actual miles. \$5,000. (517)223-3836 after 5pm.

1983 PONTIAC Sunbird, needs battery and radiator, \$595. best. (313)887-4928.

1984 BUICK Skylark, many extras, runs good, \$1,800. (313)229-9487.

1984 CORVETTE, dark brown, 71,000 miles. (517)548-5710.

1984 MERCURY Cougar, rebuilt 302 motor, auto, loaded w/air, 19500. best. (517)548-5218 after 6pm.

**240 Automobiles Over \$1,000**

1969 BUICK Electra 225 convertible. Runs excellent. Good tires, brakes and exhaust \$1,900 (313)229-5606.

1978 FORD Econoline hand-capped van. Raised roof, lift, handicapped driving controls, air. (517)223-8291.

1978 FORD Ranchero GT. 302 V-8, auto, loaded. Looks great. \$1,950. best. (517)548-4061.

1979 CADILLAC Eldorado. Loaded, exc. cond., \$2,200. (517)546-0657.

1979 CHEVY Malibu Classic, 4 door, air, auto, 45,500 miles, exc. cond. (313)420-2818.

1979 CORVETTE L-82, 41,000 miles. Loaded. \$9750. (313)437-6281.

**Uncle Lou Sez**

**BEST PRICES EVERYDAY**

**OPEN SATURDAYS 10-4**

**'91 CAMARO RS COUPE**  
V-8, rear defogger, twin electric mirrors, automatic overdrive, 16" aluminum wheels, air, stereo, cassette, power windows, 5 lock, cruise, tilt, power hatch release, rear cover body mold, rock rails, P235 touring tires, red. Stock #2611

Was \$15,388  
Now \$12,724

**\$12,324**

GM Employees & Qualifying family members save an additional **\$744**

GM Employees Option I & II  
PEP College Grad Program - First Time Buyer Program

**Lou LaRiche**

**CHEVROLET GEO SUBARU**

LOCAL 453-4600 METRO 961-4797  
40875 Plymouth Road, Plymouth

\*Price plus tax, license, net rebate. \*\*Also net 1st time buyer assist min. to fin. \$5000. \*\*\*Also net GM 5% and GM employees incentive.

1984 OLDSMOBILE Omega. Very good condition. \$1,500. (313)685-8681.

1984 PONTIAC 1000, exc. cond. 1 owner, 45,000 miles, no power steering. \$1,400 (313)229-6573.

1984 PORSCHE 944, great condition, black on black, new tires, tuned-up. Must sell. \$7,500. best offer. (517)223-3575 leave message.

1985 BUICK T-Type Power steering & brakes, auto, air, 70,000 miles, exc. cond. \$4,200. (313)227-3015.

1985 BUICK Grand National T top. Loaded. \$4,500. (313)360-0025 or (313)229-9154.

1985 BUICK Century T-Type. Runs good. 76,000 miles. \$3,200. (517)546-9895.

1985 CHRYSLER Feh Avenue. Exc. cond. Stored winters. \$3,000. After 5pm. (517)546-4211.

1985 CORVETTE, red, 4 speed, glass tops, loaded, under 17,000 miles. \$15,500. (313)684-2880.

1985 CORVETTE, 33,000 miles, summer driven only. Red exterior, gray interior, very good cond. \$13,000. (313)978-6981 after 3pm.

1985 FORD LTD II. Air, auto, good condition, power steering/brakes, am/fm, just tuned up. No reasonable offer refused. Sun Country Auto Center. (313)227-2808.

1985 GRAND Prix. Loaded. \$2,000. best. (313)437-9342.

1985 HONDA CRX SL. Loaded. Low miles. Runs great. \$3,400 or best offer. (313)349-6432.

1985 NISSAN Pulsar. 5 speed, exc. cond. \$2,800. (313)685-3285.

1985 PLYMOUTH Laser XE Turbo, loaded, sunroof, alloy, rebuilt motor, sharp, \$2500/m. (313)437-5171.

1985 TEMPO, Florida car, 37,500 miles, good cond. Very clean. \$2,980. (313)437-8245.

1986 COLT. New tires, looks like new. \$2,100. (517)546-1961.

1986 OLDSMOBILE Cutlass Ciera, 4 cylinder, good cond. \$2,100. (313)229-1550.

1986 PONTIAC 6000 STE. 94,000 miles, new tires, exc. \$4,250. 1982 Buick LeSabre 4dr, 93,000 miles, good cond. \$1,600 (517)546-8997.

1986 CAVALIER convertible, 83,000 miles, loaded, 6 cylinder, \$5,000. (313)227-0638.

1986 HONDA CRX SL 5 speed, am/fm cassette, moonroof. \$2,000. (517)546-5233 after 6pm.

# SPIKER

## SPRING STAMPEDE

LARGEST VOLUME  
FORD-MERCURY DEALERSHIP  
IN SOUTHEASTERN MICHIGAN FOR 25 CONTINUOUS YEARS

'92 TOPAZ GS 2 DOOR	'92 SABLE GS 4 DOOR	'92 GRAND MARQUIS LS 4 DOOR	'92 F-150 4x2 PICK UP	'92 RANGER 4x2 SUPER CAB XLT	'92 AEROSTAR XL PLUS WAGON
<ul style="list-style-type: none"> <li>• Air</li> <li>• 2.5 90 H.P.</li> <li>• Rear defogger</li> <li>• AM/FM Stereo</li> <li>• 16" alloy wheels</li> <li>• 5 lock, cruise, tilt, power windows</li> <li>• 3.0L V-6 engine, automatic O/D, all terrain tires, AM/FM stereo/cassette, luggage rack, captain's chairs, and more</li> </ul>	<ul style="list-style-type: none"> <li>• Air</li> <li>• 2.5 90 H.P.</li> <li>• Rear defogger</li> <li>• AM/FM Stereo</li> <li>• 16" alloy wheels</li> <li>• 5 lock, cruise, tilt, power windows</li> <li>• 3.0L V-6 engine, automatic O/D, all terrain tires, AM/FM stereo/cassette, luggage rack, captain's chairs, and more</li> </ul>	<ul style="list-style-type: none"> <li>• Speed control</li> <li>• 17" alloy wheels</li> <li>• 5 lock, cruise, tilt, power windows</li> <li>• 3.0L V-6 engine, automatic O/D, all terrain tires, AM/FM stereo/cassette, luggage rack, captain's chairs, and more</li> </ul>	<ul style="list-style-type: none"> <li>• 4.9 90 H.P.</li> <li>• 5.0 100 H.P. V-8 engine</li> <li>• 16" alloy wheels</li> <li>• 5 lock, cruise, tilt, power windows</li> <li>• 3.0L V-6 engine, automatic O/D, all terrain tires, AM/FM stereo/cassette, luggage rack, captain's chairs, and more</li> </ul>	<ul style="list-style-type: none"> <li>• Air</li> <li>• 2.5 90 H.P.</li> <li>• Rear defogger</li> <li>• AM/FM Stereo</li> <li>• 16" alloy wheels</li> <li>• 5 lock, cruise, tilt, power windows</li> <li>• 3.0L V-6 engine, automatic O/D, all terrain tires, AM/FM stereo/cassette, luggage rack, captain's chairs, and more</li> </ul>	<ul style="list-style-type: none"> <li>• Air</li> <li>• 2.5 90 H.P.</li> <li>• Rear defogger</li> <li>• AM/FM Stereo</li> <li>• 16" alloy wheels</li> <li>• 5 lock, cruise, tilt, power windows</li> <li>• 3.0L V-6 engine, automatic O/D, all terrain tires, AM/FM stereo/cassette, luggage rack, captain's chairs, and more</li> </ul>
<b>A &amp; Z SALE PRICE</b>	<b>A &amp; Z SALE PRICE</b>	<b>A &amp; Z SALE PRICE</b>	<b>A &amp; Z SALE PRICE</b>	<b>A &amp; Z SALE PRICE</b>	<b>A &amp; Z SALE PRICE</b>
<b>\$7,834*</b>	<b>\$14,243*</b>	<b>\$16,766*</b>	<b>\$9,066*</b>	<b>\$11,823*</b>	<b>\$12,912*</b>
24 mo. lease <b>\$179**</b>	24 mo. lease <b>\$303**</b>	24 mo. lease <b>\$348**</b>	24 mo. lease <b>\$223**</b>	24 mo. lease <b>\$286**</b>	24 mo. lease <b>\$273**</b>

**NO MONEY DOWN TRADE-IN SPECIALS**  
FINE PREVIOUSLY OWNED VEHICLES

<b>91 LINCOLN CONT. 4 DR</b> All the toys, air cond. .... <b>\$19,999</b>	<b>88 FORD XLT CLUB WAGON</b> 7 pass, loaded ..... <b>\$8999</b>
<b>91 MERCURY GRD. MARQ. LS 4 DR</b> Loaded, air cond. .... <b>\$17,999</b>	<b>85 TEMPO GL 2 DR</b> Great transportation with air ..... <b>\$1999</b>
<b>90 ESCORT LX 4 DR</b> Air cond., loaded ..... <b>\$5,999</b>	
<b>89 FORD F50 XLT PICKUP</b> Loaded, all power, air cond. .... <b>\$6999</b>	
<b>89 GEO METRO LSI</b> 4 dr., sharp, air cond. .... <b>\$2499</b>	
<b>88 TEMPO GL 4 DR.</b> Clean as a pin, air cond. .... <b>\$3999</b>	

# SPIKER

130 S. Milford Road, Milford  
(313) 684-1715 or (313) 963-6587

OPEN Mondays & Thursdays 'til 9  
Tuesday Wednesday, Friday 'til 6

**BUY OR LEASE**  
Selling Ford & Mercury's Since we bring you your best deal.

**WE'LL MAKE IT BETTER**

A B & T PLANS WELCOME

**FORD**

**MERCURY**

Home of the Best Kept Secret

# BRIGHTON

**2.9% APR FINANCING**

**REBATES UP TO \$6,000**

**1992 Ford Explorer Sport 4x4**

Stk#2-0765, 4 wheel drive, 2 door, raven black, preferred equipment, air, 4.0L EFI V-6 engine, automatic O/D, all terrain tires, AM/FM stereo/cassette, luggage rack, captain's chairs, and more

**\$18,604\***

**1992 Thunderbird 2 Door**

Stk#2-1022, bright red, preferred equipment pkg., power driver's seat, luxury group, cruise, tilt, rear defogger, AM/FM stereo/cassette, 3.8L EFI V-6, automatic O/D, key-less entry, power locks, and more.

**\$14,133\***

**1992 Ford Escort 3 Door**

Stk#2-0646, fuel saver, cabernet red, 1.9L SEFI 4 cylinder engine, 5 speed, rear defogger, and more.

**\$7,551\***

**1992 Aerostar XL Plus Wagon**

Stk#2-0999, crystal blue, preferred equipment, 7 passenger, air, privacy glass, paint stripe, cruise, tilt, 3.0L engine, automatic O/D, rear defogger, AM/FM stereo/cassette, and more.

**\$13,818\***

**1992 F150 4x2 Special Pickup**

Stk#2-1030, bright red, custom trim, preferred equipment pkg., AM/FM stereo, 4.9L EFI V-6 engine, 4 speed automatic, transmission, all season tires, and more

**\$10,494\***

**1992 Probe GL**

Stk#2-0778, 2 door hatchback, Oxford white, preferred equipment, rear defogger, tilt, tinted glass, 2.2L EFI engine, 5 speed manual, cruise, air, power door locks, and more

**\$11,405\***

**Easter Bunny will even be here!!**

**FORD MERCURY**

240  
Automobiles  
Over \$1,000

1986 SAAB 900S Back 2 dr. Mechanically maintained, in perfect condition. New oil every 2,000 mi. Papers \$3,150. (313)347-2474

1986 TAURUS 58K mi. V-6 Loaded. Runs excellent. \$3,750 (313)227-1741

1987 CHRYSLER LeBaron Coupe, loaded, 29K. Exc. cond., \$4,450 (313)343-0676

1987 DODGE Charger, reliable, no rust, new brakes, new battery, etc. Black. \$3,500/best. (313)585-1815

1987 FIERO GT, new factory engine, brakes, tires & battery. Exc. cond. \$5,000. Must sell (313)548-1134

1987 FORD Escort, 51,000 miles, 5 speed, cruise, am/fm cassette, exc. cond. \$3,000 (313)449-8339

1987 FORD Taurus station wagon. All options, 20,000 miles on new motor. \$4,500. (313)546-5260

1987 FORD EXP. 5 speed, air, moonroof, am/fm stereo. \$2,300/best (313)878-5050

1987 PLYMOUTH Sundance, black, air, auto, power steering, brakes, am/fm, like new. \$3,450. Sun Country Auto Center. (313)227-2808

1987 T-BIRD - Turbo, exc. cond. \$3,750. (313)348-2264 after 5pm

1988 BUICK LeSabre, 2 dr. All power, leather, low miles. \$7,850 (313)223-7243

1988 CHEVROLET Beretta GT, V-6 automatic, air, 37,000 miles. \$6,200 (313)348-3131

1988 CHEVY Beretta GT, exc. cond., Black V-6, auto, air, cassette, cruise \$4,900/best. (313)449-0895

1988 CHEVY Metro Great commuter car, am/fm, very clean. No reasonable offer refused. Sun Country Auto Center (313)227-2808

1989 COUGAR LS, V8, loaded, black, leather, full power, new tires, well maintained. \$7,700. (313)684-0173

1988 OUTLASS Supreme Classic Brougham interior, 48,800 miles. Exc. cond. \$6,999. (313)546-4639 after 6pm

1988 DODGE Daytona CS, Turbo, 5 speed, air, cruise, tilt, am/fm cassette. Exc. cond. \$4,900 (313)548-4781

1988 HONDA Civic LX 4 door, 5 speed, am/fm cassette, exc. cond. \$5,900. (313)229-5162

1988 MERCURY Grand Marquis LS, 60,000 mi. Excellent condition. \$7,200. (313)685-2435

1988 PONTIAC Grand Am, Exc. cond., Sunroof, air, am/fm cassette. (313)548-5517

1988 PONTIAC Sunbird SE, auto, air, cruise, exc. cond., \$4,800 Call (313)229-3307 evens

1988 SUBARU RX Sports Coupe. 4WD. Loaded, low miles \$5,000. (313)546-3478

1988 T-Bird Turbo Coupe, 60,000 miles, auto, loaded, clean, many extras, dark blue. \$7,199. (313)227-5491

1988 TRACER Loaded, low miles, exc. cond.; extended warranty. (313)437-6501

1989 BERETTA GT, Red, loaded, exc. cond. \$6,750. (313)229-4497

1989 GEO Tracker convertible. Air, am/fm cassette, exc. cond., \$7,000/best. offer. (313)878-3235

1989 HONDA Prelude SL Auto, 37,000 miles, black, loaded, like new. \$9,750. (313)437-6153

1989 INOC Z-28. Exc. cond. T-tops, red, all options, 43,000 miles, air & alarm. \$7,950. Call Rick. (313)229-0296

1989 MERCURY Sable, loaded, everything works, looks great, runs even better, must see. \$5,750/best. (313)546-4946

1989 PLYMOUTH Acdiam Auto, air, am/fm cassette, 48,900 miles. \$4,500. (313)227-5899

1989 PONTIAC 6000 Sport SE, V-6, air, cruise, tilt, power. \$7,800. (313)878-2754

1989 SUNBIRD, Auto, tilt, air, cruise, am/fm cassette, \$5,300/best. (313)229-5406

1989 TEMPO GL, Sunroof, air conditioning, good condition. \$5,000 (313)878-9877

1989 VW Fox, 2 dr., air, 63,000 miles. Excellent condition. \$4,500. (313)684-0800

1990 ACURA Integra GS, 5 speed, red, 4 dr., loaded, exc. cond. \$10,000. (313)344-8767

1990 BUICK Century, 2-bart, paint, glaze coating, loaded, white, less than 24 K miles. \$8,850. (313)878-2458

1990 BUICK Regal Limited, fully loaded w/mobile car phone, \$10,900. Call (313)632-7301

1990 COUGAR LS, Excellent condition, fully loaded, 32,000 miles. \$11,000. (313)348-7458

1990 DODGE Daytona, 5 speed manual, black w/gray upholstery, sunroof, am/fm cassette. \$7,500. (313)486-0767

1990 EAGLE Talon, 24,000 miles, white's car, non-smoker, exc. cond., \$11,500 (313)380-7932 after 6pm

1990 FORD Probe LX, Exc. cond. \$9,995. (313)231-1482

1990 GRAND PRIX STE, loaded, exc. cond., must sell. \$14,000. (313)229-8811 after 6pm

1990 GRAND PRIX LE 4 dr., loaded, exc. cond., \$10,300. (313)546-2333

1990 PONTIAC Sunbird LE, exc. cond., red w/gray interior, am/fm cassette, auto, air, and more. Must sell. \$6,400. (313)227-2221, days. (313)229-8141 evens

1991 BUICK Skylark, 4 door, quad 4, auto, air, defog, power locks & windows, 6 way seat, 11,700 miles, \$10,000. (313)227-0951

1991 CAPRI, white, V-8, all power, ABS, have company car. \$12,900. (313)227-5791

1991 CAPRI, power steering/brakes, auto, white, 19,000 miles. \$10,900. (313)229-9712

1991 GEO Storm GS, Yellow, 60,000 miles, warranty, \$8,800/best. (313)546-4901

1991 TOYOTA Camry, Manual transmission, am/fm stereo, Lo-Jack. Exc. cond., 22,000 miles. Must sell. \$9,200. (313)685-9003

1977 CHRYSLER Cordoba, \$275. 1970 AMC Hornet, \$150. Also extra engines & trans (313)684-8872

1977 FIREBIRD, 305 auto, good transportation. \$500. (313)669-3226, ask for Tim.

1978 COUGAR XR7 2 door, V-8, power steering/brakes, auto, am/fm cassette, leather interior, good tires. Dependable & clean. \$700, best. (313)223-8094

1978 FORD Fiesta. New water pump, exhaust, struts. Runs good. \$450. (313)546-5797

1978 FORD Fairmont wagon, one owner, runs good, \$450. (313)344-4802

1978 FORD station wagon, runs good, rusty. \$450. (313)548-1507

1978 LABRADOR, Lots of new parts, \$375. (313)546-1961

1978 LINCOLN Town Car, \$650 firm. (313)548-2146

1978 MERCURY Cougar XR7 with rebuilt engine, heavy duty trans, moon roof, needs work. \$500. (313)546-8263

1979 6.6 LITRE Trans Am, 1 adult owner, runs. \$850 or best. (313)684-5335, persistently.

1979 COUGAR XR-7, 351W, good tires & body. \$500. (313)437-0347

1979 OLDS Delta 88. Runs excellent, body rusty. \$275. (313)887-6429

1980 CHEVY Citation, V-6 auto, good transportation, \$300/best offer. (313)878-9624

1980 CHRYSLER New Yorker, cruise, air, power seat, windows. \$3,000 mi. \$650. (313)521-9517

1980 PLYMOUTH Volare, Runs, looks good, \$800/best offer. (313)521-3293

1980 PONTIAC Grand LeMans, Runs great, clean interior, \$975, or best (313)229-3251

1980 VW Rabbit, Clean, new exhaust system. Good condition. \$695 or best (313)437-4591

1981 GRANADAT 4 dr., clean, one owner, new front tires. \$500 or best offer. (313)548-5427

1981 HORIZON, Nice body, runs good. Needs shifter repair. \$375 (313)546-1961

1981 MERCURY Lynx, New heater core, runs & looks good \$350. (313)546-1663

1981 MONTE Carlo, 128,000 miles, dependable. \$600 or make offer. (313)227-5675

1982 PONTIAC T 1000, 4 speed, 78,000 miles, spare parts, \$400. (313)348-7498

1983 BUICK Skylark, 4 speed, 80,000 miles. \$550. (313)488-3618

1983 ESCORT, New brakes Clean, runs great. \$700/best. (313)669-9798, (313)476-4444

1983 MERCURY Marquis, 4 door, \$1,000. 1979 Mercury Grand Marquis, 4 door, \$900 (313)546-5260

1984 CAVALIER, ugly, but runs excellent. \$325. After 7pm, for leave message. (313)492-2124

1984 CHEVY Cavalier, Looks and runs very good. High mileage. \$985 (313)878-6967

1984 DODGE Daytona, runs great, 95,000 miles, new tires. \$850 or best. (313)486-1799

1984 OLDS Custom Cruiser Wagon, many new parts, needs work, \$500/best. 1979 Buick Regal, for parts, \$250/best. (313)229-2318

1986 CHEVY Cavalier, Runs good, highway miles, asking \$1,000. (313)887-6517

1986 RENAULT hatchback 2 door, great little car \$950. (313)632-7924

**CREDIT CREDIT CREDIT CREDIT CREDIT**

ARE YOU HAVING A PROBLEM GETTING AN...

**AUTO LOAN?**

BECAUSE OF:

- NO CREDIT
- SLOW PAY RECORD
- BANKRUPTCY
- DIVORCE
- LOW DOWN PAYMENT

**WE CAN HELP!**

WE UNDERSTAND THINGS CAN HAPPEN, BUT THINGS DO CHANGE.

FOR A FRESH START CALL FOR AN APPOINTMENT!!

**BRIGHTON**

BRIGHTON, MI

**(313) 227-7253**

**CREDIT BUSTER**

Call Mr. T

No Credit, No Problem! Credit Problem, No Problem!

**Brighton Chrysler**

PLYMOUTH DODGE

**(313)229-4100**

**NEED CREDIT**

Call Keith Robinson

New & Used

I CAN Do It All!

**517-546-2250**

**NEED CREDIT**

Call Keith Robinson

New & Used

I CAN Do It All!

**517-546-2250**

**NEED CREDIT**

Call Keith Robinson

New & Used

I CAN Do It All!

**517-546-2250**

**LIVINGSTON COUNTY'S TRUCK HEADQUARTERS**

**CHAMPION**

CHEVROLET

GEO

YOUR DISCOUNT CHEVY-GEO STORE

**Unemployment Insurance Coverage now available on ALL CARS**

**All Roads Lead To . . . . CHAMPION**

**1992 ASTRO CONVERSION VAN**

MSRP \$19,071\*\*  
Champion Dis. -5535\*\*  
Factory Rebate -500\*\*  
GM Opt. II -791\*\*

**YOUR PRICE \$14,245\*\***

**1992 FULL SIZED CONVERSION VAN**

MSRP \$23,810\*\*  
Champion Dis. -5707\*\*  
Factory Rebate -1000\*\*  
GM Opt. II -906\*\*

**YOUR PRICE \$16,295\*\***

**1992 SILVERADO PICKUP**

MSRP \$15,207\*\*  
Champion Dis. -2150\*\*  
Factory Rebate -400\*\*  
GM Opt. II -695\*\*

**YOUR PRICE \$11,962\*\***

**1992 LUMINA**

MSRP \$14,798\*\*  
Champion Dis. -2000\*\*  
Factory Rebate -1000\*\*  
GM Opt. II -679\*\*

**YOUR PRICE \$11,119\*\***

or \$245\*\* per mo.

**1992 CAVALIER**

MSRP \$10,073\*\*  
Champion Dis. -830\*\*  
Factory Rebate -900\*\*  
F.T.B. -400\*\*  
GM Opt. II -444\*\*

**YOUR PRICE \$7499\*\***

or \$169\*\* per mo.

**1992 S-10 PICKUP**

MSRP \$9891\*\*  
Champion Dis. -906\*\*  
Factory Rebate -750\*\*  
F.T.B. -400\*\*  
GM Opt. II -436\*\*

**YOUR PRICE \$7399\*\***

or \$165\*\* per mo.

**1992 GEO TRACKER**

MSRP \$11,139\*\*  
Champion Dis. -900\*\*  
Factory Rebate -750\*\*  
F.T.B. -400\*\*  
GM Opt. II -507\*\*

**YOUR PRICE \$8582\*\***

or \$169\*\* per mo.

**1992 GEO METRO**

MSRP \$7983\*\*  
Champion Dis. -935\*\*  
Factory Rebate -500\*\*  
F.T.B. -400\*\*  
GM Opt. II -349\*\*

**YOUR PRICE \$5799\*\***

or \$129\*\* per mo.

**1992 1/2 TON PICKUP**

MSRP \$12,184\*\*  
Champion Dis. -1441\*\*  
Factory Rebate -400\*\*  
GM Opt. II -544\*\*

**YOUR PRICE \$9799\*\***

or \$219\*\* per mo.

**1992 S-10 TAHOE PICKUP**

MSRP \$12,256\*\*  
Champion Dis. -1553\*\*  
Factory Rebate -750\*\*  
F.T.B. -400\*\*  
GM Opt. II -554\*\*

**YOUR PRICE \$8999\*\***

or \$199\*\* per mo.

**DISCOUNT PROGRAM VEHICLES**

With Manufacturer Warranty

<b>1992 LUMINA 4 DR. EURO</b> Fully equipped Was \$18,594 Discount -3500 <b>YOUR PRICE \$14,495**</b> or \$282** per mo. 6 to choose from, only 9,000 miles.	<b>1992 APV LUMINA</b> Fully equipped, 7 passenger Was \$19,789 Discount -3294 <b>YOUR PRICE \$16,495**</b> or \$289** per mo. Only 9000 miles and under 4 to choose from.	<b>1991 CAVALIERS &amp; PRISMS</b> Air, auto, stereo, 2 drs., 4 Was \$11,879 Discount -2884 <b>YOUR PRICE \$8995**</b> or \$169** per mo. Only 9000 miles and under, 10 to choose from.	<b>1991 ASTRO 8 PASSENGER</b> Fully equipped Was \$20,609 Discount -6614 <b>YOUR PRICE \$14,995**</b> or \$299** per mo. 3 to choose from.
--------------------------------------------------------------------------------------------------------------------------------------------------------------------------------	----------------------------------------------------------------------------------------------------------------------------------------------------------------------------------------------	-----------------------------------------------------------------------------------------------------------------------------------------------------------------------------------------------------------	--------------------------------------------------------------------------------------------------------------------------------------------------------------

\* Plus, tax, title, lic., & doc fee  
\*\* 24 mos. lease, at 10.9%, 1st payment, security, & \$500 down 18,000 miles per year  
\*\*\* 60 Mos. financing at 11% with tax, title, lic., & \$500 down with approved credit

**PRE-OWNED SPECIALS**

<b>1989 S-10 TAHOE PICK UP</b> V-6, auto, air, tilt, cruise <b>\$5995</b>	<b>1987 F-250 4X4</b> Auto, air, tilt, cruise and more WAS \$8995 <b>NOW \$7995</b>
<b>1991 RANGER XLT 4x4 PICK UP</b> Super clean and sharp <b>\$9495</b>	<b>1990 ASTRO 7 PASS. VAN</b> Loaded, must see <b>\$10,495</b>
<b>1991 S-10 TAHOE PICK UP</b> 5 spd., air, rear, cruise <b>\$8495</b>	<b>1986 SUBURBAN SILVERADO</b> Auto, air, cruise, tilt, front buckets, and more <b>\$6995</b>
<b>1991 S-10 PICK UP</b> 5 spd., alloy wheels, very low miles <b>\$6995</b>	<b>1989 CAMARO RS</b> Red, V-6, auto, air, loaded, low miles <b>\$9495</b>
<b>1988 GMC 2500 SERIES</b> Air, 5 spd., fiber, top <b>\$7995</b>	<b>1991 CAMARO RS</b> Red, super clean & loaded, low miles <b>\$11,495</b>
<b>1987 GMC SAFARI MINI VAN</b> Loaded 7 pass. <b>\$6995</b>	<b>1990 CAMARO RS</b> Blue, auto, air, tilt, cruise, cassette <b>\$10,495</b>
<b>1988 ASTRO CONVERSION VAN</b> Loaded, super clean <b>\$7795</b>	<b>1989 FIREBIRD T-TOPS</b> Auto, air, tilt, cruise, p. wind., cassette, low miles <b>\$9995</b>
<b>1988 CHEVY EXT. CAB 1500 4x4</b> Too many options to list <b>\$8995</b>	<b>1990 CAMARO RS</b> Loaded, low miles <b>\$10,495</b>
<b>1988 GMC 1500 PICK UP</b> <b>\$5995</b>	<b>1990 FIREBIRD</b> Low miles, loaded <b>\$9995</b>

**241**

Automobiles Under \$1,000

1972 OLDS 98, runs great, new trans, good cond. Air, stereo Asking \$700. (313)546-9880

1972 PONTIAC, Runs exc., front end damage, 63,054 orig. miles. \$500 firm. (313)231-9188

1975 CHEVROLET Classic Caprice. Good cond. \$500. (313)59-6416 after 5pm

1977 CHEVY van, good running, exc. work vehicle, \$650. 1984 Ford Escort Wagon, runs great, rebuilt motor. \$350. (313)229-2556

**BRIGHTON HONDA USED CAR SPECIALS**

83 ACCORD LX HATCHBACK \$2995

87 CRX HF \$3995

85 ACCORD SE \$4995

91 ACCORD LX \$13,500

90 ACCORD LX \$11,500

88 CIVIC EX HATCHBACK \$5995

87 ACCORD \$4995

88 ACCORD \$6995

87 ACCORD LX \$6995

87 NISSAN MAXIMA \$6995

87 ACCORD 4DR \$5995

88 MAZDA MPV VAN \$12,995

87 ACCORD LX \$7495

88 ACCORD \$7495

87 ACCORD \$7995

89 TOYOTA COROLLA \$7995

90 CRX SI \$8200

87 PRELUDE SI \$8495

89 ACCORD LX \$8995

88 ACCORD LX \$8995

89 ACCORD LX \$8995

89 PRELUDE SI \$8995

90 CIVIC EX \$8995

89 ACCORD EX \$10,500

**SUPERIOR USED CARS**

SPECIAL OF THE WEEK

90 SILVERADO 1/2 PICKUP V-8, tilt & cruise  
**\$11,900**

90 PONTIAC GRAND PRIX SE 2 dr., loaded, one owner, bright red  
**\$11,900**

91 PONTIAC GRAND PRIX SE 4 dr., loaded, blue  
**\$12,900**

90 PONTIAC GRAND AM 2 DR Loaded, red, 15,000 miles  
**\$11,500**

89 PONTIAC SUNBIRD Auto, a/c, stereo cassette  
**\$6495**

90 CHEV BERETTA GT 2 dr., V-6, loaded  
**\$9995**

91 GMC SUBURBAN 4x4, loaded, 7000 miles, white  
**\$21,900**

88 GMC SIERRA SLE 1/2 PICKUP Auto, V-8, A/C  
**\$8495**

92 PONTIAC BONNEVILLE SSE Loaded, 6000 miles  
**\$21,900**

91 CHEV 1/2 TON PICKUP V6, 5 speed, stereo, red, one owner  
**\$8495**

**SUPERIOR OLDS-CADILLAC GMC TRUCKS**  
8282 W. G. RIVER BRIGHTON 227-1100

OPEN: MON & THURS: 9 TO 9  
TUES, WED, FRIDAY: 9 TO 6  
OPEN SATURDAY 9:00-4:00  
PARTS & SERVICE  
OPEN SAT. 8 am-2 pm

**603 W. GRAND RIVER BRIGHTON**

**CHAMPION**

CHEVROLET

GEO

YOUR DISCOUNT CHEVY-GEO STORE

**PLEASE CALL 229-8800**

\* Price includes rebates to dealers. Must add 4% sales tax, title, documentation fee & plate costs.

\*\* Payments based on 60 months approved financing with 10% A.P.R.

\*\*\* All monthly payments with approved credit: 15% Down plus T.T.L. 90-91/60 mos. 10% APR. 92/64 mos. 12.5% APR. 93/68 mos. 14% APR. 94/72 mos. 15.25% APR. 95/66 mos. 17.75% APR.



# 2.9% A.P.R. CLEARANCE UP TO \$2000 FACTORY REBATES

'750  
REBATE



'500  
REBATE

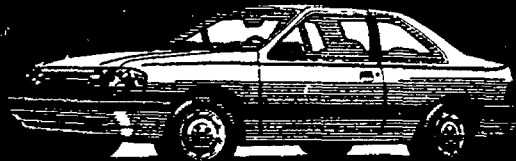

'400  
REBATE

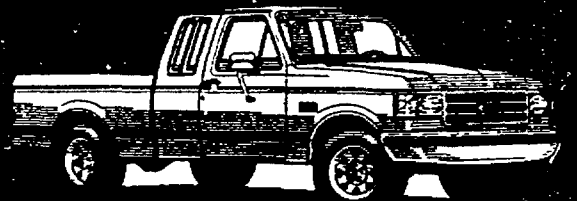
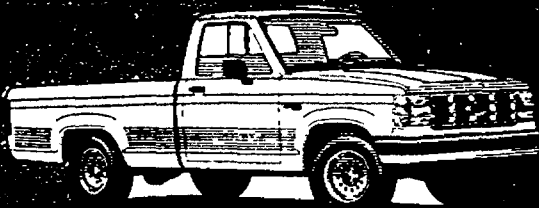

## CONVERSION VAN SALE

42  
AVAILABLE

'1000  
REBATE

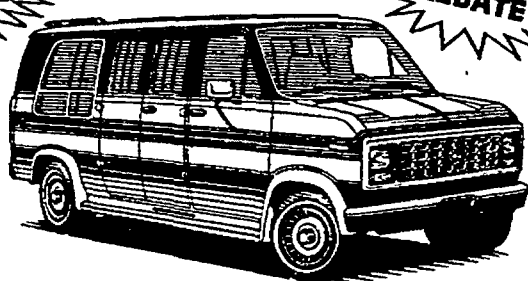

### 1992 CONVERSION VAN

- REAR/AIR/HEAT
- TELEVISION (COLOR)
- AIR CONDITIONING
- POWER WINDOWS/LOCKS
- AM/FM STEREO CASSETTE
- CRUISE/ILT
- SOLID OAK & TRIM
- COMPLETE CONVERSION PKG.
- RUNNING BOARDS
- DELUXE STRIPE PKG.
- BAY WINDOWS
- 4 CAPT. CHAIRS
- INDIRECT LIGHTING
- 6 CYL
- STX #769

WAS \$28,755  
NOW **\$17,988\***

### SPECIAL PURCHASE

'1000  
REBATE

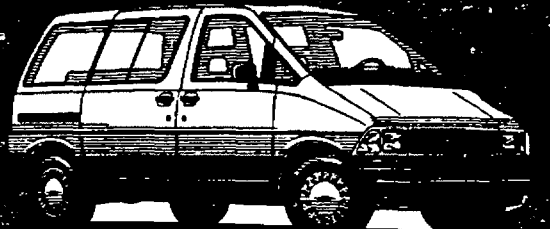

'1500  
REBATE

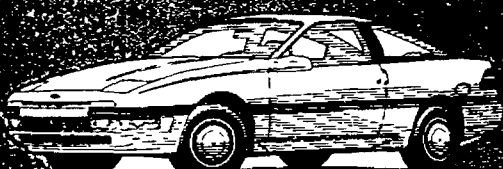

2.9%



## NEED CREDIT?

NO CREDIT  
SLOW CREDIT  
FRESH START  
FIRST TIME BUYER  
WALK IN/DRIVE OUT

## FINANCING AVAILABLE

CREDIT HISTORY  
ASK FOR

MR. SCOTT

5900 M-59 (Highland)  
5 Miles West of Telegraph

**674-4781**  
**356-1260**

\*Plus tax, title, license & destination. Rebates assigned to Flannery Ford. Dealer may not receive rebate until 90 days after purchase. Excludes 2.9% financing. Ask for Mr. Scott.

## USED CAR CLEARANCE

### LUXURY CARS

### SPORTS & IMPORTS

### TRUCKS

'85 TORONADO fully loaded	3725	'87 ESCORTS air	2125	'88 RANGER	3825
'84 BUICK RIVIERA beautiful loaded	3925	'87 CHEV SPRINT 2 dr, like new	2525	'86 F-150 excellent condition	3925
'88 BUICK CENTURY	4925	'87 TEMPO auto, air	2925	'90 RANGER 4 spd, low miles	4925
'89 CUTLASS SUPREME	4925	'86 OLDS CIERA auto, air	2925	'86 F-150 XLT V-8, auto, air	4925
'87 COUGAR loaded	4925	'86 TAURUS auto, air, low miles	3225	'87 PLYM. VOYAGER WGN loaded	5925
'89 CELEBRITY 4 dr, low miles	5925	'90 ESCORT 2 dr, hatchback	4525	'86 AEROSTAR XLT fully equipped	5925
'89 TAURUS GL 4 dr	6425	'89 MAZDA 323 like new	4625	'87 BRONCO XLT 4X4 (full size)	6925
'89 DYNASTY loaded	6825	'88 TEMPO LX like new	4925	'89 CARAVAN WGN loaded	6925
'89 SABLE LX 4 dr, air	6825	'89 PROBE LX auto, air	5925	'88 DODGE RAM 4X4 Sport Pkg	6925
'87 LINC. TOWN CAR loaded like new	6925	'89 HONDA CIVIC LX loaded	6725	'90 CHEVY CARGO VAN loaded	7825
'90 TAURUS, GL 4 dr	6925	'88 BERETTA GT loaded, like new	6825	'89 RANGER XLT SUPER CAB w/cap	7825
'90 BUICK SKYLARK 4 dr, auto, air	6925	'90 GRAND AM LE loaded	7425	'90 RANGER SUPER CAB	7925
'89 OLDS ROYALE loaded, leather	7625	'90 PROBE GL	7625	'87 F-150 4X4 nice	7995
'90 OLDS CIERA 4 dr, SL	7925	'91 CAVALIER like new, low miles	7925	'90 F-150 11,000K, like new	8925
'88 LINC. TOWN CAR SIGNATURE	9825	'91 TRACER loaded	7925	'89 BRONCO II XLT 4x4	9425
'91 TAURUS GL 4 dr	9925	'90 GEO PRIZM auto, air	7925	'90 F-150 XLT V-8, auto, air	10,925
'89 CONTINENTAL SIGNATURE	10,925	'89 MUSTANG LX 5.0 V8 like new	8525	'90 F-150 4X4 loaded	11,925
'89 LINCOLN MARK VI LSC	10,925	'90 CORSICA LTZ 4 dr, 21,000K	8925	'90 S-10 BLAZER 4X4 Tonne 21,000K	12,925
'91 COUGAR LS loaded	11,925	'90 BERETTA GT auto, air	8925	'91 BLAZER 4-DR. 4X4 Tonne	14,525

**FLANNERY**



We Service All Makes of Cars & Trucks

## SPECIAL PURCHASE

### DISCOUNT OUTLET

3771 M-59 (Highland)  
2 Miles West of Telegraph

**681-8900**

We Now Have Shuttle Bus Service.  
See Team Manager For Details.

MARTY FELDMAN CHEVROLET/GEO IN NOVI AND JAY CHEVROLET IN HIGHLAND WILL DO

# WHATEVER IT TAKES!

**OPEN SATURDAYS**

Let's face it, **ALL** Chevrolet/Geo dealerships pay the same price for the new cars and trucks they sell. Consequently we know that we have to be **price competitive** to stay in business, but, we also know we have to do more, and we do!!

Our Sales and Service Departments are **NOW OPEN SATURDAYS** for your convenience. We have over **500** new and used cars and trucks available. In addition, each department offers you the following service:

**SERVICE DEPARTMENT**

- Mr. Goodwrench Quick Lube, oil and filter (29 minutes or less or your next L.O.F. is on us!)
- Trained & Certified Technicians
- Free maintenance and Price Schedules
- 11.5% Senior Citizen Discounts\*
- Shuttle Service
- Competitive Pricing on all Service Work

**NEW VEHICLE SALES**

- Option I Pricing\* out of stock on most models to GM employees & qualified relatives
- 6.9% Financing on most models
- Large Inventories/Plus  
(If we don't have it - we'll get it!)
- Experienced and professional sales staff
- Special Smart Lease Programs
- Highest trade in values (we shop your trade)

**USED VEHICLE SALES**

- Reconditioned and reliable late model vehicles
- Monthly payments to fit your budget
- Credit problems? We can help!

**BODY SHOP**

- Free Estimates
- Free Rental Cars w/any Collision Repair
- Genuine GM Parts

As you can see, we give you much more than a Price Stuck on a Windshield! We give you a **TOTAL PACKAGE** with our commitment that we will do **"WHATEVER IT TAKES"** to make you and keep you a satisfied customer.

**CARS**

The Heartbeat of America Is Winning.®

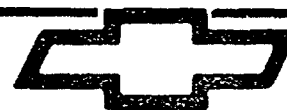
**GET TO KNOW****GEO****TRUCKS****THE TRUCKS THAT LAST****NEW 1992 CAVALIER 2 DOOR**

Stock No. 2068J

Factory Price	19644
Discount Savings	-343
Consumer Cash Back	-500
GM Employee/Family Discount	-433
1st Time Buyer's Discount	-400
Your Net Trade In or Cash Reduction	-1000
<b>MONTHLY PAYMENT</b>	<b>\$145</b>
<b>FINANCE AMOUNT</b>	<b>\$6846</b>
<b>OR LESS</b>	

**NEW 1992 LUMINA 4 DOOR**

Stock No. 187F

Factory Price	11878
Preferred Equipment Group Savings	-700
Discount Savings	-1581
Consumer Cash Back	-750
GM Employee/Family Discount	-778
Your Net Trade In or Cash Reduction	-1000
<b>MONTHLY PAYMENT</b>	<b>\$246</b>
<b>FINANCE AMOUNT</b>	<b>\$11,987</b>
<b>OR LESS</b>	

**NEW 1992 METRO XPi**

Stock No. 2088J

Factory Price	7330
Discount Savings	-328
Consumer Cash Back	-500
GM Employee/Family Discount	-377
1st Time Buyer's Discount	-400
Your Net Trade In or Cash Reduction	-1000
<b>MONTHLY PAYMENT</b>	<b>\$121</b>
<b>FINANCE AMOUNT</b>	<b>\$5225</b>
<b>OR LESS</b>	

**NEW 1992 1/2 TON PICKUP**

Stock No. XT328J

Factory Price	111485
Discount Savings	-882
Consumer Cash Back	-500
GM Employee/Family Discount	-544
Your Net Trade In or Cash Reduction	-1000
<b>MONTHLY PAYMENT</b>	<b>\$169</b>
<b>FINANCE AMOUNT</b>	<b>\$8579</b>
<b>OR LESS</b>	

**NEW 1992 CAMARO RS**

Stock No. 187F

Factory Price	12077
Discount Savings	-600
Consumer Cash Back	-500
GM Employee/Family Discount	-433
1st Time Buyer's Discount	-400
Your Net Trade In or Cash Reduction	-1000
<b>MONTHLY PAYMENT</b>	<b>\$272</b>
<b>FINANCE AMOUNT</b>	<b>\$13,898</b>
<b>OR LESS</b>	

**NEW 1992 LUMINA 4 DOOR**

Stock No. 187F

Factory Price	11878
Preferred Equipment Group Savings	-700
Discount Savings	-1581
Consumer Cash Back	-750
GM Employee/Family Discount	-778
Your Net Trade In or Cash Reduction	-1000
<b>MONTHLY PAYMENT</b>	<b>\$246</b>
<b>FINANCE AMOUNT</b>	<b>\$11,987</b>
<b>OR LESS</b>	

**NEW 1992 STORM 2+2**

Automatic, air, cassette

Factory Price	13105
Discount Savings	-300
Consumer Cash Back	-500
GM Employee/Family Discount	-433
1st Time Buyer's Discount	-400
Your Net Trade In or Cash Reduction	-1000
<b>MONTHLY PAYMENT</b>	<b>\$198</b>
<b>FINANCE AMOUNT</b>	<b>\$9517</b>
<b>OR LESS</b>	

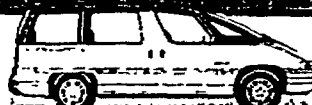
**NEW 1992 LUMINA APV**

Stock No. T9159F

Factory Price	17585
Preferred Equipment Group Savings	-400
Discount Savings	-1174
Consumer Cash Back	-750
GM Employee/Family Discount	-422
Your Net Trade In or Cash Reduction	-1000
<b>MONTHLY PAYMENT</b>	<b>\$239</b>
<b>FINANCE AMOUNT</b>	<b>\$13,329</b>
<b>OR LESS</b>	

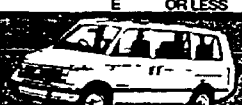
**NEW 1992 S-10 BLAZER**

Stock No. 1063J

Factory Price	22644
Preferred Equipment Group Savings	-1200
Discount Savings	-1738
Consumer Cash Back	-1000
GM Employee/Family Discount	-1048
Your Net Trade In or Cash Reduction	-1000
<b>MONTHLY PAYMENT</b>	<b>\$308</b>
<b>FINANCE AMOUNT</b>	<b>\$16,679</b>
<b>OR LESS</b>	

**NEW 1992 CAPRICE**

Stock No. 2013J

Factory Price	14185
Discount Savings	-2652
Consumer Cash Back	-500
GM Employee/Family Discount	-433
Your Net Trade In or Cash Reduction	-1000
<b>MONTHLY PAYMENT</b>	<b>\$272</b>
<b>FINANCE AMOUNT</b>	<b>\$13,898</b>
<b>OR LESS</b>	

**NEW 1991 CORVETTE ZR-1**

Stock No. 187F

Factory Price	144737
Discount Savings	-1200
Consumer Cash Back	-500
GM Employee/Family Discount	-433
Your Net Trade In or Cash Reduction	-1000
<b>MONTHLY PAYMENT</b>	<b>\$908</b>
<b>FINANCE AMOUNT</b>	<b>\$44,737</b>
<b>OR LESS</b>	

**NEW 1992 STORM 2+2**

Automatic, air, cassette

Factory Price	13105
Discount Savings	-300
Consumer Cash Back	-500
GM Employee/Family Discount	-433
1st Time Buyer's Discount	-400
Your Net Trade In or Cash Reduction	-1000
<b>MONTHLY PAYMENT</b>	<b>\$198</b>
<b>FINANCE AMOUNT</b>	<b>\$9517</b>
<b>OR LESS</b>	

**NEW 1992 S-10 BLAZER**

Stock No. 1063J

Factory Price	22644
Preferred Equipment Group Savings	-1200
Discount Savings	-1738
Consumer Cash Back	-1000
GM Employee/Family Discount	-1048
Your Net Trade In or Cash Reduction	-1000
<b>MONTHLY PAYMENT</b>	<b>\$308</b>
<b>FINANCE AMOUNT</b>	<b>\$16,679</b>
<b>OR LESS</b>	

**NEW 1992 S-10 BLAZER**

Stock No. 1063J

Factory Price	22644
Preferred Equipment Group Savings	-1200
Discount Savings	-1738
Consumer Cash Back	-1000
GM Employee/Family Discount	-1048
Your Net Trade In or Cash Reduction	-1000
<b>MONTHLY PAYMENT</b>	<b>\$308</b>
<b>FINANCE AMOUNT</b>	<b>\$16,679</b>
<b>OR LESS</b>	

## SPECIAL FACTORY PURCHASES

**1991 GEO PRIZM**

Stk. #B1207J

- Air conditioning
- Auto transmission
- AM/FM stereo
- And much more

Compare At **\$12,200** **\$7995**

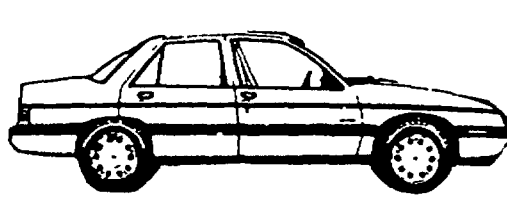
**1991 CORSICA**

Stock No. B1272J

- Air conditioning
- Auto transmission
- Tilt wheel
- AM/FM stereo
- Power locks
- And much more

Compare At **\$12,370** **\$8495**

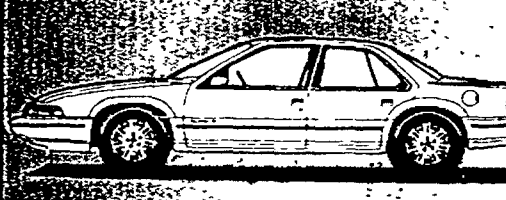
**1991 BERETTA**

Stock No. B12590

- Air conditioning
- AM/FM stereo
- Tilt wheel
- Power locks
- Automatic
- V6 - And much more

Compare At **\$13,452** **\$9695**

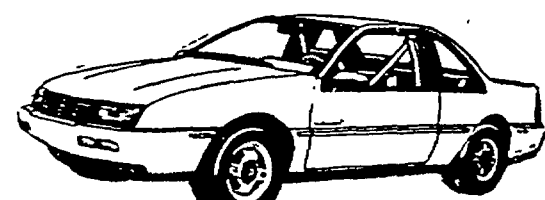
**1991 LUMINA 4-DOOR**

Stock #B129U

- Air conditioning
- AM/FM stereo
- Tilt/cruise control
- Power lock windows
- V-6
- And much more

Compare At **\$17,299** **\$13,995**

\*First Time Buyer's Discount (F.T.B.) applies only to GMAC financing and subject to their approval. Cash buyers must add \$400 to net purchase price. You must be a GM Employee or a qualified family member to be eligible for Option I out of stock price. Employee or qualified family member further agrees to assign Option I discount to dealer in consideration of Option I pricing. V-6 Blazer, Suburban, Non-Conversion Astro Van are not eligible for Option I pricing out of stock. Lease payments based on approved credit on 48 month closed end lease, 60,000 mile limitation. Lessee is responsible for excessive wear and tear. 1st payment plus security deposit. Lease payment based on all applicable rated rates and discounts. License and title fees required. To get total amount multiply times 48. Subject to 4% use tax. Excessive mileage charge is 10¢ per mile. If 60,000 is exceeded, lessee has the option to purchase at lease end at a price formulated to be negotiated with dealer. 1st TIME BUYER DISCOUNT DOES NOT APPLY TO LEASE. Vehicles may not be exactly as pictured. Ad expires 4-21-92. \*Excludes all specialty priced promotions.

**1-800-354-7007****348-7000**

SHOWROOM HOURS:  
Mon. & Thurs. 9 to 9  
Tues., Wed., Fri. 9 to 6  
Sat. 10am-3pm

**MARTY FELDMAN** Chevrolet

42355 GRAND RIVER • NOVI  
JUST EAST OF NOVI ROAD, NOVI

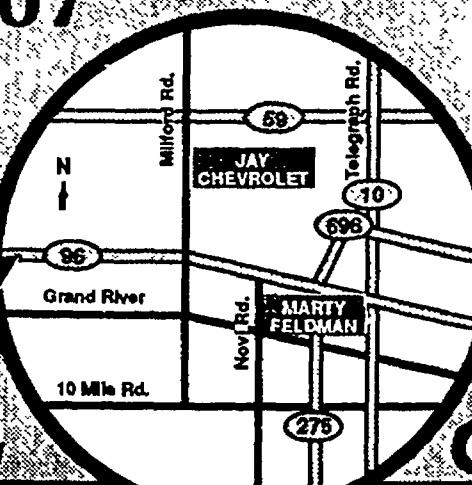
**385-2080****684-1025**

SHOWROOM HOURS:  
Mon. & Thurs. 9 to 9  
Tues., Wed., Fri. 9 to 6  
Sat. 10am-3pm

**JAY** Chevrolet

2675 S. MILFORD RD. • HIGHLAND  
JUST 1 MILE SOUTH OF M-59



Don't miss our tremendous selection of outdoor furniture and picnic tables!



DUTCHLESS  
FAN BACK  
MONOBLOCK  
CHAIR

6<sup>96</sup>

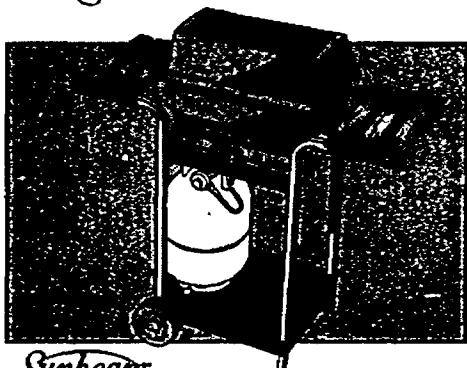

Simbeam  
24,000 BTU  
GAS GRILL

- 225 square inches of cooking space
- Lite-A-Matic pushbutton ignitor
- Lava rock and 20-lb. LP tank included
- #20122

\$88

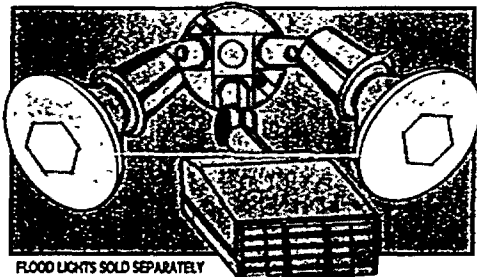

INTELECTRON.  
MOTION DETECTOR  
KIT

- Kit includes fixtures
- Installs in minutes with just a screwdriver
- #BC9000K

\$24



6 FT. - TYPE III  
ALUMINUM  
LADDER

\$24

HOUSEHOLD  
DUTY



**THE PERFECT TOOL FOR HOME IMPROVEMENT**  
Apply today and receive 10% off your first Builders Square credit card purchase! With approved credit only. Offer expires May 31, 1992. See back page for details.

**BUILDERS SQUARE**  
The warehouse with everything for your house.

1/2" - 4 x 8-FT.  
GYPSUM BOARD

2<sup>34</sup>

3/8" GYPSUM BOARD	2.38
1/2" WATER RESISTANT GYPSUM BOARD	4.97
5/8" FIRECODE GYPSUM BOARD	3.97
3' x 5' CERAMIC TILE BACKED BOARD	12.75

**Resinform**

5-PIECE  
**RESIN PATIO SET**

- 40" diameter table
- 37" high-back chairs

99<sup>96</sup>

ENJOY THE  
OUTDOORS IN  
STYLE &  
COMFORT!



**TIM'S TIPS:**

The sheer size of  
this place says  
**POWER!**

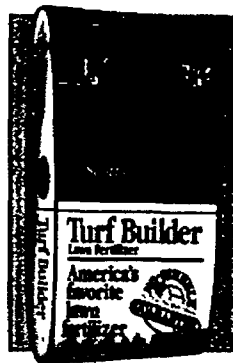

Scott's

**TURF BUILDER**

- Good for all types of lawns
- Exclusive, Trionized™ formula for fast, deep greening

COVERS  
5,000  
SQ. FT.

7<sup>97</sup>

100%  
TURF BUILDER  
14.95

**RAIN-BIRD**  
DIGITAL  
SPRINKLER TIMER

26<sup>87</sup>

#PC104  
6-STATION  
#PC106

0-99  
minute  
station  
timing

39.87

**RAIN-BIRD**  
POP-UP  
IMPULSE SPRINKER

13<sup>87</sup>

RECOMMENDED  
FOR LOW  
PRESSURE  
AREAS

#LGS/MGA

**SMOKE  
DETECTOR**

- Dual ionization chambers
- Powered by one 9-volt battery (included)
- Test button and low battery signal #0905

4<sup>49</sup>

PROTECT  
YOUR  
HOME &  
FAMILY!

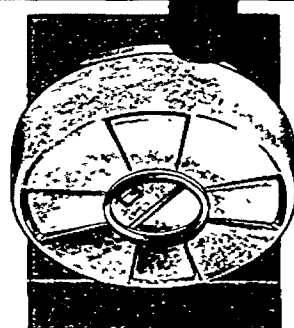

LET US INSTALL A PRIVACY FENCE FOR YOU!

IN-HOME  
INSTALLATION  
SERVICE



6 x 8 TREATED  
**SHADOWBOX  
FENCE**

- Attractive on both sides
- Treated to last a lifetime

29<sup>97</sup>

NO TRUCK? NO PROBLEM!  
WE DELIVER!

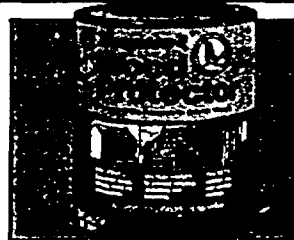

Thompson's

**WOOD PROTECTOR**

- Preserves, waterproofs and protects against sun and weather

11<sup>88</sup>

GALLON

5-GALLON ..... \$57

52" CEILING FAN

KING OF FANS

SINGLE LIGHT  
3-SPEED - OUTDOOR

- Weather sealed high torque induction motor
- Corrosion resistant hardware
- U.L. listed #0052WH

\$59

WEATHER  
RESISTANT  
LIGHT INCLUDED!

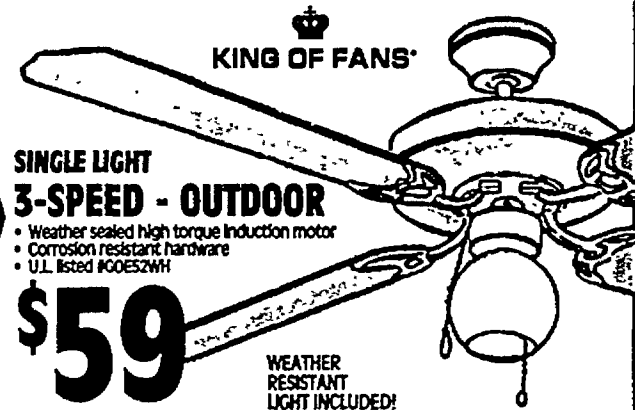

**KELLER**

16" X 18" - VANITY  
WITH TOP & MEDICINE CABINET

- Cultured marble top 19" x 17"
- Medicine cabinet 16" x 20" with oak face frame
- Faucet not included
- #KEL-1000

ASK ABOUT OUR  
PROFESSIONAL  
INSTALLATION!

\$79

shop-vac®  
5-GALLON  
SHOP  
VAC

1.5 Motor,  
dent and  
rust  
resistant  
#505-05

\$34

VACUUMS WET OR  
DRY...INDOORS  
AND OUT!



**BUILDERS SQUARE®**

The warehouse with everything for your house.

PRICES GUARANTEED WEDNESDAY, APRIL 15TH

# The best brands at the lowest prices!

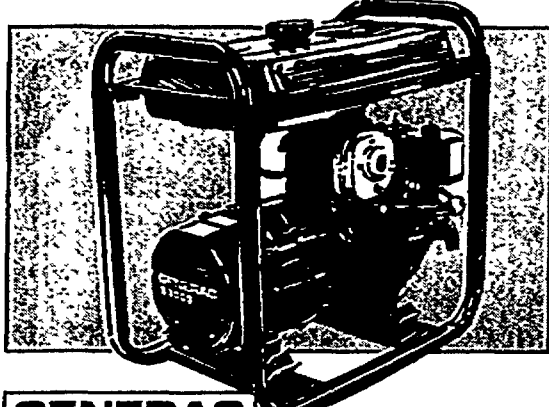

**GENERAC**  
**2400 WATTS GENERATOR**  
 • 2400 rated watts/3000 surge watts, tough 5 HP Briggs & Stratton engine  
 • Two 120 Volt (20 AMP) outlets are up front for easy access #S-3000

**\$399**

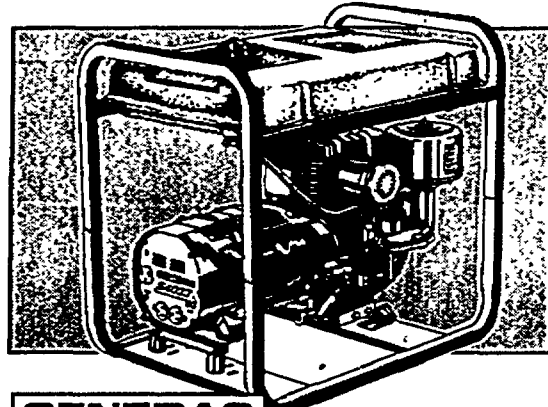

**GENERAC**  
**4000 WATTS GENERATOR**  
 • 4000 rated watts, 4400 surge watts  
 • 8 H.P. Briggs & Stratton cast iron sleeve engine  
 • 5 Gallon fuel tank for extended run time #S-4023

**\$489**

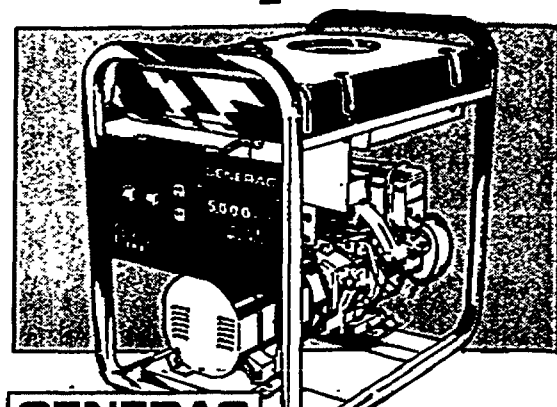

**GENERAC**  
**5000 WATTS GENERATOR**  
 • 5000 rated watts, 6250 surge watts  
 • 10 H.P. Tecumseh cast iron sleeve engine  
 • 5 gallon fuel tank for 7 hours run time per tank #S-5020F

**\$558**

**A cut above the rest!**

**RYOBI**  
**7 1/4 INCH CIRCULAR SAW**  
 • Double insulated 120 volt, 13 AMP motor  
 • Switch located on top for easy use by right or left handed operator #W-660

**\$99**

**Makita**  
**7 1/4 INCH HYPOID SAW**  
 • 13 AMP Hi-Tech motor for powerful performance  
 • Adjustable base design allows bevel cutting from 0° to 45° #S077B

**\$134**

**Professional duty power tools**

**special order**

**A. 3/8 INCH REVERSIBLE CORDLESS SINGLE SPEED DRILL**  
 • Super light, but has 450 RPM's of drilling power  
 • Built in rechargeable power pak  
 • Reversible for removing screws #60400W

**\$56**

**B. 3/8 INCH HEAVY DUTY INDUSTRIAL DRILL**  
 • Trigger speed control with reversing switch  
 • 3.3 amp motor #0228-1

**\$119**

**C. HEAVY-DUTY SCREW GUN**  
 • Powerful 4.5 AMP. motor  
 • Convenient reversing switch  
 • Positive drive clutch #6798-1

**\$149**

**D. 1/2 INCH HEAVY DUTY HAMMER DRILL**  
 • Trigger speed control  
 • 1/2" chuck capacity  
 • Two-speed gear shift  
 • Reversing #5370-1

**\$199**

**TIM'S TIPS:**

**Always measure twice and cut once. Or is it measure once and cut twice?**

**Handyman quality power tools**

**special order**

**A. 4 INCH GRINDER KIT**  
 • Double insulated 120 volt, 4.3 AMP motor  
 • Die-cast aluminum gear housing, high impact motor housing  
 • Not available in all stores

**\$62**

**B. 5 INCH ANGLE GRINDER**  
 • Powerful 9.4 amp motor in a small lightweight unit  
 • Smooth and efficient operation. Locks on bottom for continuous operation  
 • Removable side handle can be installed on either side for operator comfort #9005B

**\$119**

**C. 3 H.P. PLUNGE ROUTER**  
 • Rugged 3 HP, 15 AMP  
 • Ball bearing construction  
 • Die Cast aluminum base  
 • Soft-start motor #RE-600

**\$229**

**Carpenter's helpers**

**ZIRCON**  
**MANUAL CALIBRATION STUD SENSOR II™**  
 • Locates studs by wall density, not nails  
 • Works on dry wall, plaster, wood and more #SS3424

**\$10.96**

**Lufkin**  
**3/8" x 50' STEEL TAPE**  
 • Features an easy-wind nylon drum and poly-styrene case  
 • Easy-to-read black and red markings #100

**\$12.88**

**OWENS/CORNING FIBERGLAS**

**R-13 Premium Wall Insulation**

**\$15.44**

R-13 3 1/2" x 15' x 94" 88.5 SQ. FT.

**KRAFT-FACED PREMIUM INSULATION**

- Denser composition increases insulating quality over ordinary 3 1/2" insulation
- Kraft faced vapor barrier prevents moisture build-up
- Easy for do-it-yourselfers to handle and install
- For use in exterior, garage and basement walls

**\$15.44**

**OWENS/CORNING FIBERGLAS**

**SHINGLES**  
 • Features 20-year limited warranty  
 • Durable fiberglass mat construction  
 • Choose from an assortment of popular colors

**\$5.99 PER BUNDLE**

**CHAMPION SAVINGS**  
 with Builders Square and Owens-Corning Fiberglas

Receive a **GEORGE BRETT WILSON Signature Fielders Glove** at no additional charge! You can get your glove by purchasing...

- 15 Rolls of R-13 or higher R-Value Owens Corning Fiberglas pink insulation.
- OR
- 15 squares of Owens-Corning Fiberglas Roofing Shingles.

Purchase must be between April 1, 1991 and April 28, 1992. See store for details.

**A \$71 VALUE!**

**Construction grade plywood**

**A.P.A. APPROVED**  
**CDX PLYWOOD**  
 • Strong construction grade plywood for a variety of home improvement projects #0260018

**\$6.99**

**4X8 3/4" INCH**

**EXTERIOR PLYWOOD SIDING**

- Rough sawn texture
- Ready to finish
- Easy to install

SIZE	1/2-IN. T-4 O.C.	3/4-IN. O.C.	5/8-IN. O.C.
SKU #	#0290015	#0290023	#0290056
4X8	10.88	15.95	15.95

**TREATED BOARDS**  
 • Smooth on 4 sides  
 • #218TR quality Pine boards treated to .40 retention

SIZE	8'	12'
1X6	1.99	3.25

**\$1.99**

**1X6X8 #0190660**

**Other colors and styles of shingles are available through our Special Order Service!**



**Glidden**

# COMPUTERIZED COLOR MATCHING

The Perfect **COLOR MATCH**  
Is Waiting For You in Our  
Paint Department!



## X-PERT LATEX FLAT HOUSE PAINT

- Resists cracking and peeling
- Durable flat finish
- 10 year warranty

5 GALLON .... \$54

**11.88**  
GALLON  
#BSQ7687



## SPRED HOUSE DURA GLOSS FINISH

- Highly durable acrylic latex exterior enamel
- Dries to touch in 45 minutes

5 GALLON .. 72.99

**15.96**  
GALLON  
#3987



## EXTERIOR LATEX FLAT HOUSE PAINT

- Good quality, all purpose paint
- Applies easily, cleans up with soap and water
- Available in white only

2 GALLON #9060

**15.88**  
THAT'S ONLY 7.94 PER GALLON!



## X-PERT LATEX GLOSS HOUSE PAINT

- For exterior surfaces
- Quick drying, high gloss acrylic latex enamel
- 10 year warranty

5 GALLON .... \$54

**12.99**  
GALLON  
#BSQ7987



## X-PERT PREMIUM LATEX SEMI-GLOSS

- Weather resistant protection
- Excellent color and sheen retention
- Ideal for repainting aluminum siding

5 GALLON .... \$54

**17.96**  
GALLON  
#BSQ50

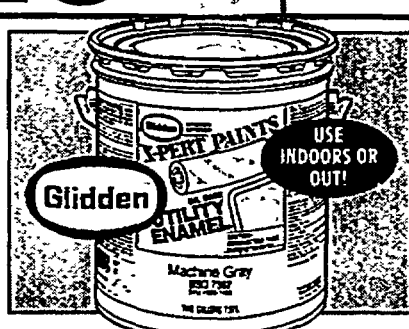

## X-PERT UTILITY ENAMEL

- Resists weathering and rusting
- Extremely durable finish
- Gray only

2 GALLON #BSQ7562

**\$19**



## SPRED FLOOR OIL ENAMEL

- Durable protection for porches or floors
- Resists marring, weathering, water spotting

5 GALLON .... \$54

**16.96**  
GALLON  
#847

## WOOD CARE PRODUCTS



## PREMIUM WATER REPELLENT SEALER

- Clear, one coat coverage for wood, concrete, and brick
- Contains UV inhibitor

5 GALLON .... \$29.99

**6.88**  
GALLON  
#01950



## WOODLIFE CLEAR WOOD PRESERVATIVE

- Protects against mildew
- Can be painted, stained, or finished

5 GALLON ..... \$39

**8.44**  
GALLON  
#00903

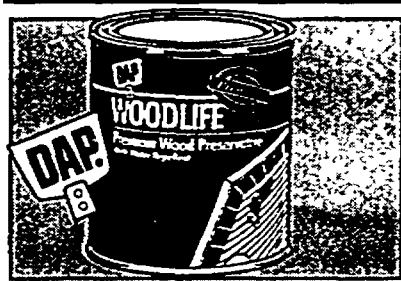

## PREMIUM WOODLIFE CLEAR WOOD PRESERVATIVE

- Termite protection
- Deep penetrating protection
- Water repellent

5 GALLON ..... \$54

**11.44**  
GALLON  
#01975

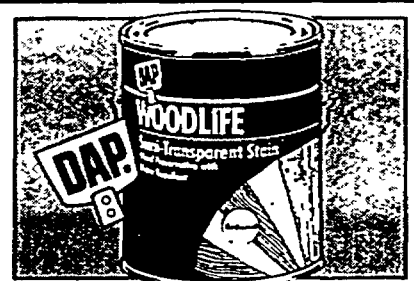

## WOODLIFE SEMI-TRANSPARENT STAIN

- Will not crack, peel or blister
- For use on decks and fences

5 GALLON ..... \$48

**10.44**  
GALLON  
#00989

## TIM'S TIPS

When trying to match paint colors, always check with your significant other. Then, Builders Square.

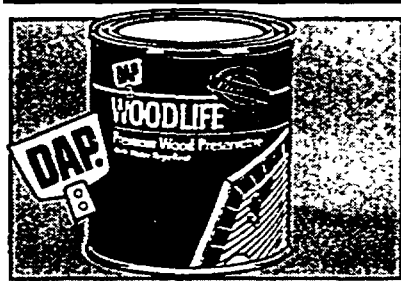

## PREMIUM WOODLIFE CLEAR WOOD PRESERVATIVE

- Termite protection
- Deep penetrating protection
- Water repellent

5 GALLON ..... \$54

**11.44**  
GALLON  
#01975

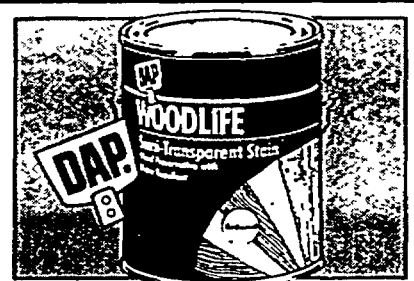

## WOODLIFE SEMI-TRANSPARENT STAIN

- Will not crack, peel or blister
- For use on decks and fences

5 GALLON ..... \$48

**10.44**  
GALLON  
#00989



## CONCRETE/MASONRY PROTECTOR

- Prevents water damage
- Protects against cracking

**13.96**  
GALLON  
#14101



## SEAL'R APPLICATOR

- For applying water sealants and stains
- Shield prevents splatters

**8.99**  
19 1/2 INCH  
#29-3696-P



## LATEX REDWOOD STAIN

- For fences and more
- Enhances and protects exterior woods
- Cleans up with soap and water

**3.27**  
GALLON  
#33



## SPRAY APPLICATOR

- For use with preservative and stains
- Tanks have triple protection against rust

**23.97**  
2 GALLON  
#3160

**Hirsch** makes it easy to organize your garage or workshop!

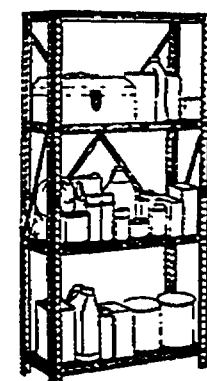

- 30"W x 59"H x 12"D
- Heavy-duty back and side braces
- Posts are heavy-gauge steel

**12.50**  
#TLA20

5 SHELF #TLS66 **18.20**

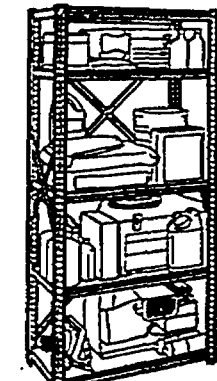

- 18"D x 36"W x 72"H
- Recommended for heavy loads
- Double "X" back braces and side braces

**\$46**  
#TLS86C



- 36"W x 71"H x 12"D
- Heavy-gauge steel posts for maximum strength
- 12 inch deep shelves

**27.50**  
#TLRPS66



- 18"D x 36"W x 72"H
- Heavy gauge steel posts
- 1/2" particle board shelves
- Shelves adjust

**\$57**  
#TMR586

## Hirsch Work'n Storage System

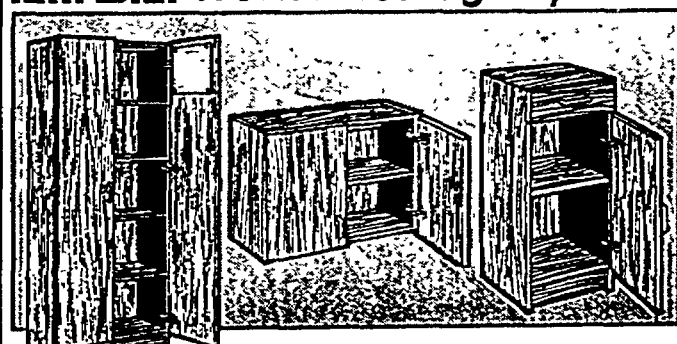

- Oak grain wood finish
- Durable particle board construction
- Predrilled for easy assembly
- Design the perfect storage/work system for your individual needs

#TMS-80  
#TMS-90  
#TMS-70

**5 SHELF CABINET \$75**  
80"H x 24"W x 16"D

**WALL MOUNTED CABINET W/DOOR**  
20"H x 30"W x 12"D

**BASE CABINET W/SHELF**  
32"H x 15"W x 16"D

**\$32**  
YOUR CHOICE!

You can "charge it" the same day you apply for a Builders Square credit card! (With approved credit only)

# We give you more sizes at lower prices!



**KELLER**

## VINYL PATIO DOOR

- Will not rot, corrode, pit or swell
- 1" dual-seal insulated glass
- Limited 10 year warranty

**\$379**



We install patio doors.  
Call 1-800-227-INSTALL.

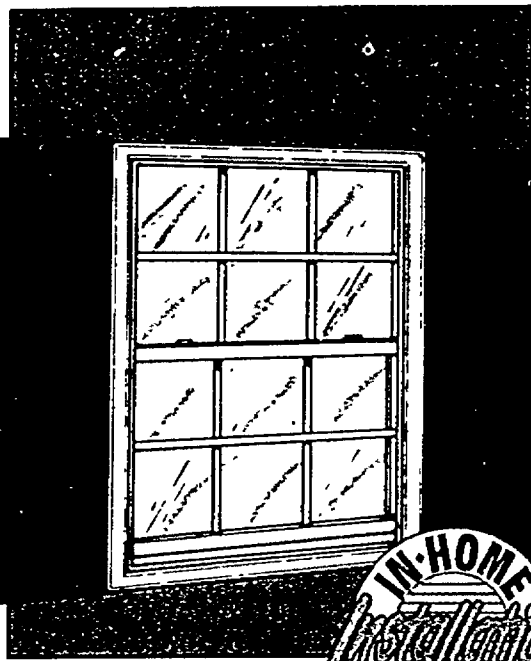

**KELLER**

## SINGLE HUNG VINYL WINDOW

- Reduces heat loss
- Twenty-five year limited frame warranty

#VSH100



We install custom vinyl replacement windows.

24x36 #4419230	\$89
32x48 #4419248	\$123
32x60 #4419255	\$139
36x72 #4419263	\$167

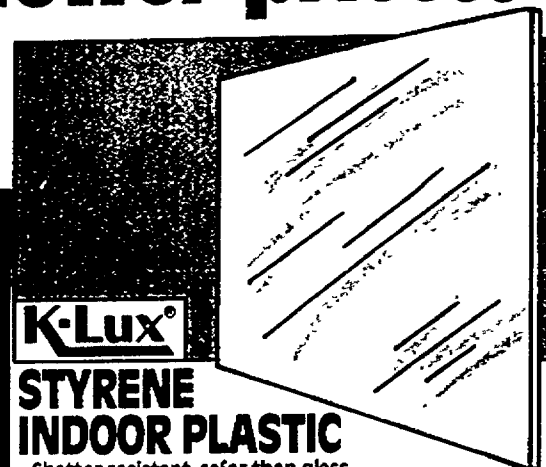

**K-Lux**

## STYRENE INDOOR PLASTIC

- Shatter resistant, safer than glass
- Economical, easy to install
- Perfect for storm windows

**629**  
24x36  
#STV52436040



## WINDOW FILM

	24x15	36x15	48x15
LOW-E SMOKE	20.98	26.98	34.98
<b>REFLECTIVE</b>			
SILVER	11.48	17.48	22.98
SMOKE	11.98	18.48	24.98
BRONZE	11.98	18.48	24.98

Available only by special order!

High quality without the high price!



INCLUDES SCREENS

## SINGLE HUNG TILT-IN WINDOW

- Double glazed for energy efficiency
- Also available with standard lite or with internal grids
- Includes automatic spring loaded sill locks-AAMA forced entry approved
- 1/1 Panels insulated glass
- Natural aluminum finish

**46<sup>78</sup>**  
24x30

28x40	57.28
30x38	58.63
30x60	76.74

CROFT

## Wenco Truckload Of Savings!

Hurry in today... Our staff is ready to help you select windows and patio doors in the correct size and color.

Special order delivery details are available at our Service Desk.

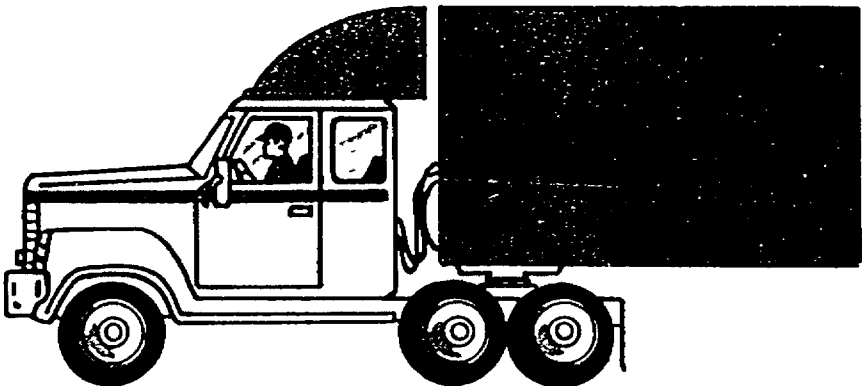

HOME-VUE lighting for every purpose... we make it easy to create the mood you want!

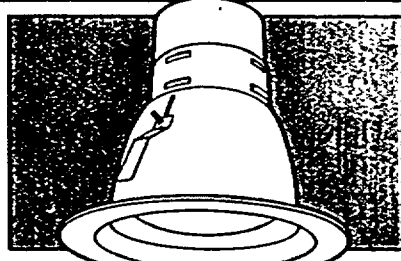

## THERMALLY PROTECTED MINI-RECESSED

- Operates safely in suspended ceilings where insulation will not be used

**\$10**

#HPC7

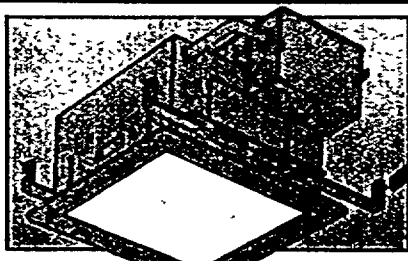

## 9" SQUARE

- Pre-wired for easy installation
- Housing, lens, trim and bar hanger included

**\$23**

#HPS1

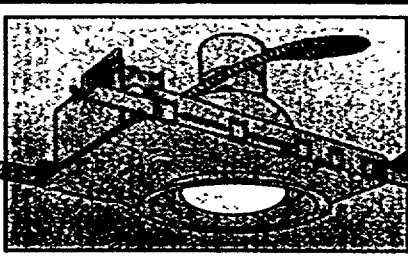

## SINGLE LIGHT OPEN REFLECTOR

- Includes bar hangers, housing, lens, trim
- Pre-wired

**\$24**

#HPO2

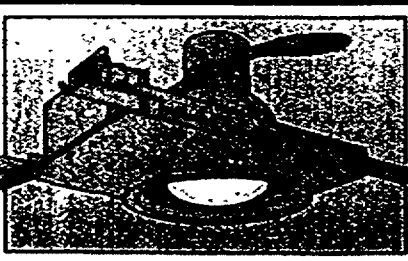

## BLACK BAFFLE RECESSED DOWNLIGHT

- Black baffle concentrates light and eliminates glare

**\$26**

#HPS2

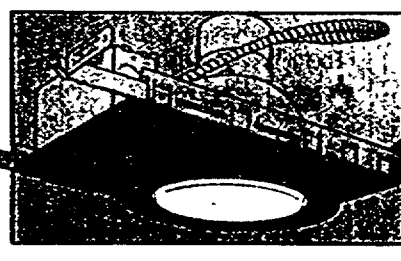

## THERMALLY PROTECTED FLUSH LENS

- High light output with minimal glare
- Dimmable

**\$27**

#HPL2

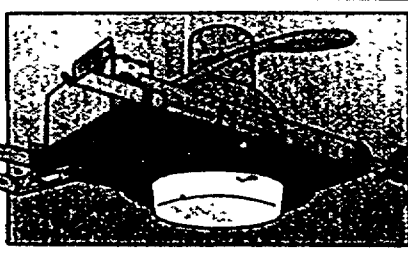

## THERMALLY PROTECTED DROP LENS

- High light output with minimal glare
- Dimmable

**\$28**

#HPL1

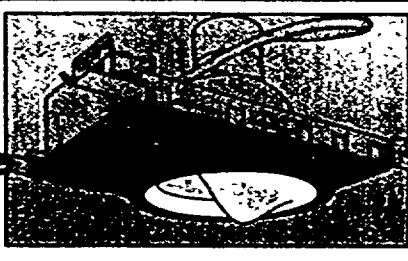

## "WALL WASH"

- Directs light exactly where desired
- Efficient lighting - creates mood and atmosphere

**\$29**

#HPW1



## THERMALLY PROTECTED "EYEBALL"

- Directional lighting for walls, pictures, or corners

**\$35**

#HPE1

Save an extra 10% on your 1<sup>st</sup> Builders Square credit card purchase!

(With approved credit only. See back page for details.)



# Get decorator looks in our Decor Center!



## TIM'S TIPS:

It's a handyman's secret. With this in your tool belt, there's nothing you can't do.

**We've got the luxurious touches you want for every room in your home!**

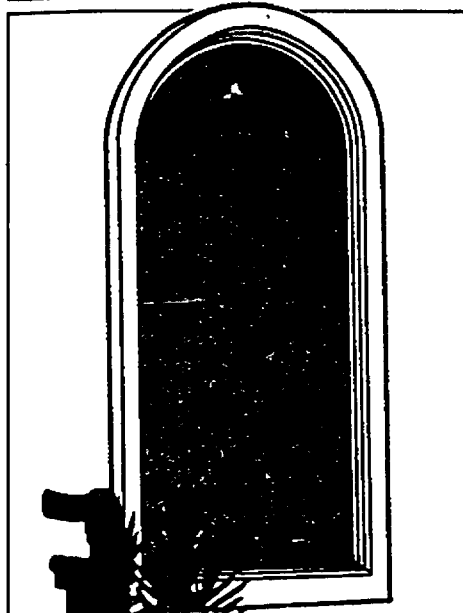

### 1" AND 2" WOOD BLINDS

WIDTH — HEIGHT ↓	12" to 24"	24½" to 30"	30½" to 36"
Up to 30"	\$51	\$68	\$84
30½" to 36"	60	77	93
36½" to 42"	69	87	103
42½" to 48"	77	96	113
48½" to 54"	84	104	123
54½" to 60"	93	112	133
60½" to 68"	101	121	143
68½" to 72"	111	129	153
72½" to 78"	116	132	157



### WALL COVERING

- Pre-pasted
- Perfect for do-it-yourself projects
- Choice of patterns and finishes

**\$4 OFF DOUBLE ROLL**

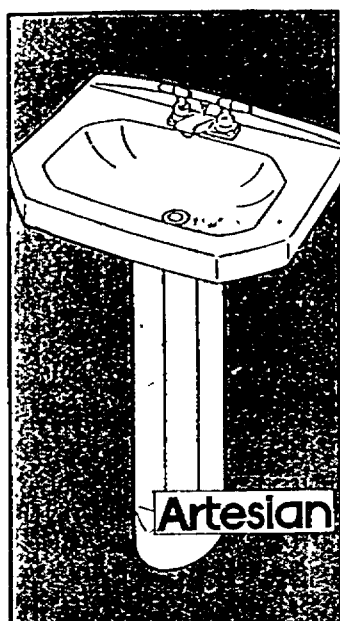

### DIMENSIONS™ PEDESTAL LAVATORY

- Luxurious 26"x19" bowl on extra tall 33" pedestal
- Wide, elegant deck for accessories
- Lavatory to pedestal interlock and concealed mounting fasteners for secure installation

#C-3420

**\$232**

WHITE

COLORS **\$282**



### ANTIGUA DECORATOR TOILET

- Low silhouette water saving toilet
- Siphon jet flushing action
- 3-1/2 gallon water-saver
- Lined tank prevents "sweating"
- Elongated bowl

#42850220-White

WHITE

COLORS **\$320**

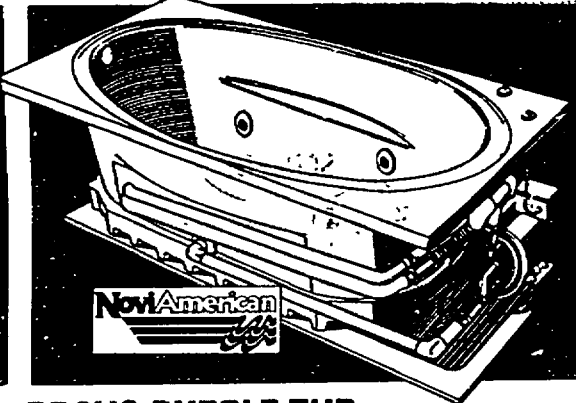

### BRAVO BUBBLE TUB

- 36"x66"x21"
- Pre-assembled, pre-plumbed, pre-wired for D-I-Y installation
- Pumps 50 gallons per minute
- Special order colors and sizes available with optional chrome or brass fittings

#BOWPM-11

**\$892\***

\*Includes 15 minute installation video

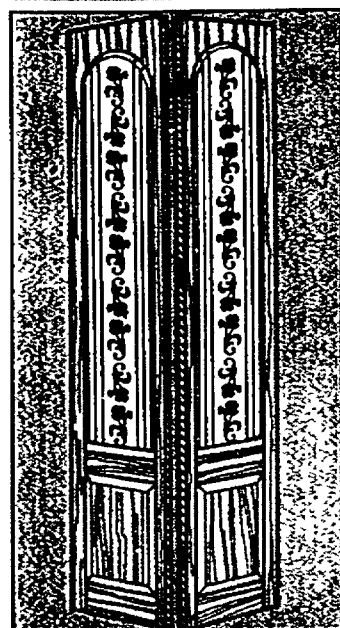

### 3/4 GLASS FLORENTINE BIFOLD

- Tempered glass with unique floral vine etching
- Beautiful arched top rail
- Can be painted or stained to match your decor
- Installation hardware included
- Available in several sizes

#2419

**\$93**

24"x80"

30"x80" **\$112**  
36"x80" **\$133**

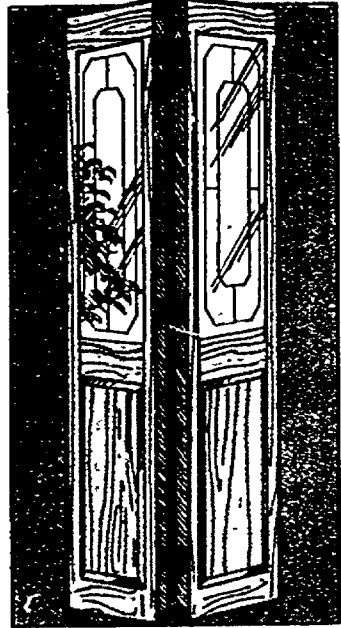

### MIRROR MONTICELLO BIFOLD

- Beauty of paneled wood combined with beveled edge, brass leaded-look mirror
- Prehinged, easy to install
- Includes all hardware
- Allow up to 3 weeks for delivery

#2811

**\$99**

24"x80"

30"x80" **\$125**  
32"x80" **\$133**  
36"x80" **\$144**

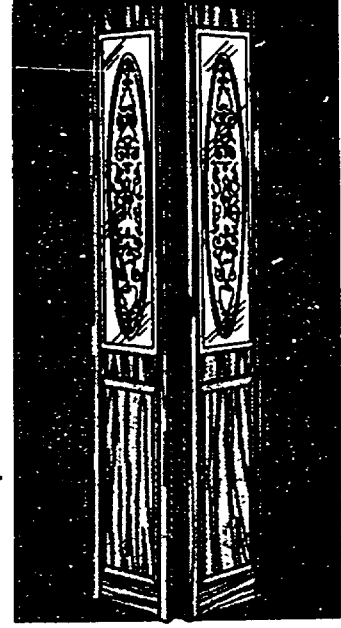

### ETCHED CHANTILLY BIFOLD

- Colonial etched design
- Set in a raised panel, the oval-shaped tempered glass combines elegance and safety
- Hinged with hardware
- Ready to install and finish

#2480

**\$112**

24"x80"

30"x80" **\$131**  
36"x80" **\$148**

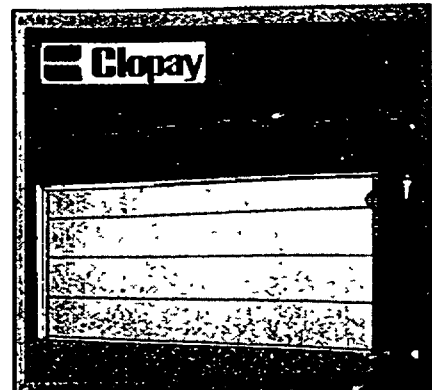

### FLUSH STEEL GARAGE DOOR

- Woodgrain emboss
- Includes installation hardware
- Ten year warranty

8'x7' **\$287**  
9'x7' **\$299**  
16'x7' **\$499**

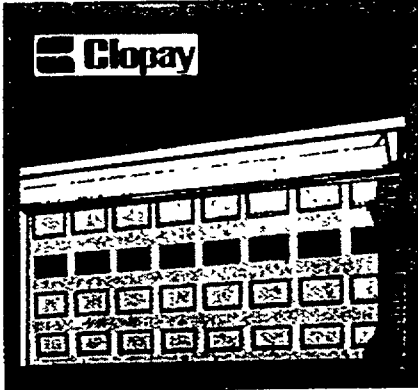

### RAISED PANEL STEEL GARAGE DOOR

- Full glass section
- Includes: sections, track, weatherstrip, hardware
- Ten year warranty

8'x7' **\$344**  
9'x7' **\$364**  
16'x7' **\$626**

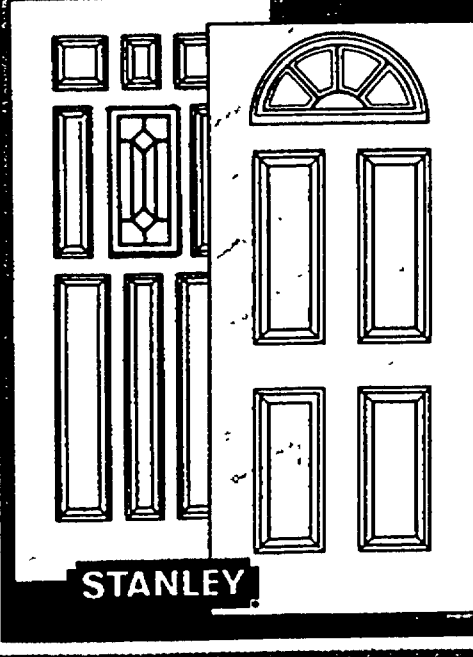

### STEEL ENTRY DOORS

#### A. GLASS LITE PANEL

- Brass came and beveled glass design
- Maintenance free - won't warp, rot, split, or crack like wood
- Energy saving - eliminate costly drafts

#K158B

**\$373**

36"x80"

#### B. HALF MOON GLASS

- Half moon brass came and beveled glass
- Energy efficient - polyurethane insulation
- Primed and painted surface

#K158B

**\$384**

36"x80"

# Everything for your spring projects!

at low warehouse prices!



## DURSBAN GRANULES

- Covers up to 1600 sq. ft.
- Controls insects on lawn, shrubs and flower beds.
- Degradable

**5<sup>97</sup>**  
8 LBS.

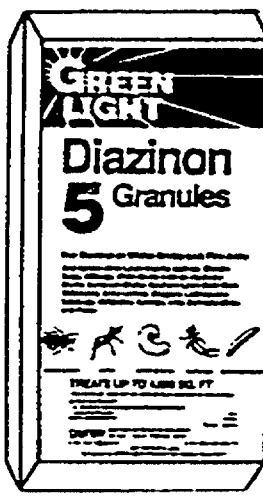

## DIAZINON 5 GRANULES

- Kills grubs and other soil insects
- Covers up to 4,000 sq. ft.

**5<sup>97</sup>**  
8 LBS.



## HOME PEST CONTROL

- Controls ants, fleas, roaches and other pests
- Apply indoors where insects are found
- Non-staining and virtually odorless

**7<sup>44</sup>**  
1 GAL.



## HORNET AND WASP SPRAY

- Also kills yellow jackets

**2<sup>97</sup>**



## MSMA CRABGRASS KILLER

- Kills crabgrass, witchgrass, foxtail and barnyard grass
- One pint covers 10,000 square feet

**5<sup>44</sup>**  
1 PT.



## WIPE OUT BROADLEAF WEED KILLER

- Kills broadleaf weeds at cooler temperature ranges
- Controls dandelions, clover, henbit and 45 other weeds

**5<sup>77</sup>**  
1 QT.



## MALATHION QUART

- Kills aphids, spider mites, mealybugs, tent caterpillars and many other pests on vegetables, ornamentals, fruits and nuts

**8<sup>44</sup>**  
1 QT.

Gilmour makes it easy!

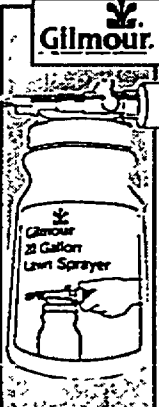

## 20 GALLON LAWN SPRAYER

- Adjustable deflector for precise fan spray
- Perfect for all types of lawn and garden water soluble chemical mixtures

**2<sup>97</sup>**  
#390-B



## 1 GALLON TANK SPRAYER

- Thumb control valve
- Translucent tank makes it easy to check level of chemical

**12<sup>44</sup>**  
#010PEXC

Always priced right!



## TREE FOOD SPIKES

- Your choice of evergreen tree, fruit tree or shade tree food
- Contains slow-release occluded nitrogen

**97¢**  
5 PACK

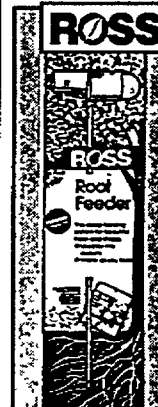

## 1200A ROOT FEEDER

- The deep feeding system for beautiful trees and shrubs
- Used by the experts

**17<sup>88</sup>**  
#12044

Depend on ORTHO and Builders Square to help keep your landscape beautiful!



## SEVIN 5 DUST

- For garden: kills bugs, beetles and worms on vegetables & fruit
- For pets: controls fleas and ticks on dogs and cats, plus surrounding areas

**2<sup>77</sup>**  
4 LBS.  
#001168



## HOUSEHOLD INSECT FOGGER

- Set it and walk away - penetrating insecticide fog fills entire room
- Kills flying and crawling insects

**2<sup>88</sup>**  
5 OZ.



## BUG-GETA SNAIL & SLUG PELLETS

- Attracts and kills snails & slugs
- Easy-to-use pellets
- Remains effective after rain or sprinkling

**4<sup>44</sup>**  
2 1/4 LBS.



## DIAZINON INSECT SPRAY

- Fast acting, multi-use insecticide
- Protects lawn turf and shrubbery

**8<sup>97</sup>**  
1 QT.



## ORTHO FOODS

- Azalea, Camellia and Rhododendron food
- Evergreen, tree and shrub food
- General purpose plant food
- Rose food
- Tomato food

**2<sup>44</sup>**  
YOUR CHOICE  
4 LBS.



## ORTHENEX SYSTEMIC ROSE AND FLOWER SPRAY

- Kills on contact - then keeps killing systemically

**4<sup>66</sup>**  
14 OZ.

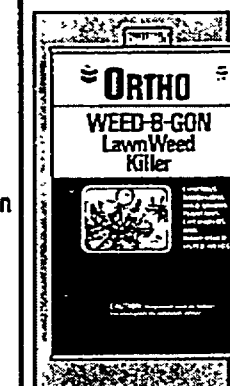

## WEED-B-GON WEED KILLER

- Contains two proven broadleaf weed killers
- Kills dandelions and other weeds down to the root!

**5<sup>27</sup>**  
1 QT.



## TRIOX VEGETATION KILLER

- Kills dandelions, wild onion, plantain and other broadleaf weeds - roots and all

**6<sup>97</sup>**  
1 QT.

Keep 'em growing!

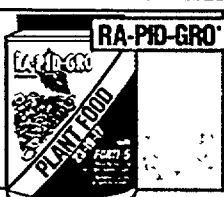

## RAPID GROW PLANT FOOD

- Contains Forti-5 micro-nutrients

**1<sup>27</sup>**

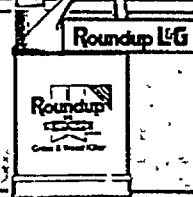

## L & G GRASS & WEED KILLER

- Systemic grass and weed killer for spot treatment

**8<sup>88</sup>**  
1/2 GAL.

Best selection in town!

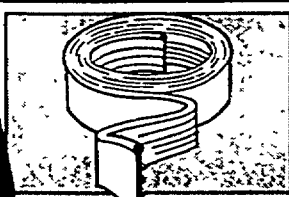

## LAWN & GARDEN EDGING

- Heavy gauge black polyethylene
- Easy to cut to length

**97¢**  
#29220-2

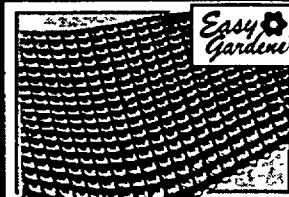

## 3' x 25' WEEDLOCK

- Lets in 3 times more air and water through the fabric while keeping weeds out

**6<sup>44</sup>**  
#100



## 15 FT. SPRINKLER EDGING

- Watering system and bed divider in one easy step
- Expandable & compatible with most drip systems

**9<sup>88</sup>**  
#53215

**"How-to" WORKSHOP GARDENING**

Saturday, April 18  
10:30 a.m. Canton Township Warehouse  
12:30 p.m. Livonia Warehouse  
and 3:30 p.m. Novi Warehouse

WHEN:

More ways to grow!

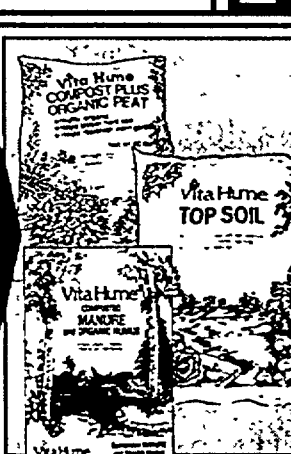

## ORGANIC PEAT

40 LB. BAG

## TOP SOIL

40 LBS. BAG

## COMPOSTED MANURE

40 LB. BAG

**1<sup>17</sup>**

**1<sup>17</sup>**

**1<sup>36</sup>**



## POTTING SOIL

20 LBS.

## PINE BARK MULCH

**2<sup>27</sup>** 2 CU. FT.

## PINE BARK NUGGETS

**2<sup>43</sup>** 2 CU. FT.

Save an extra 10% on your 1st Builders Square credit card purchase!

(With approved credit only. See back page for details.)



# Outdoor fun headquarters!

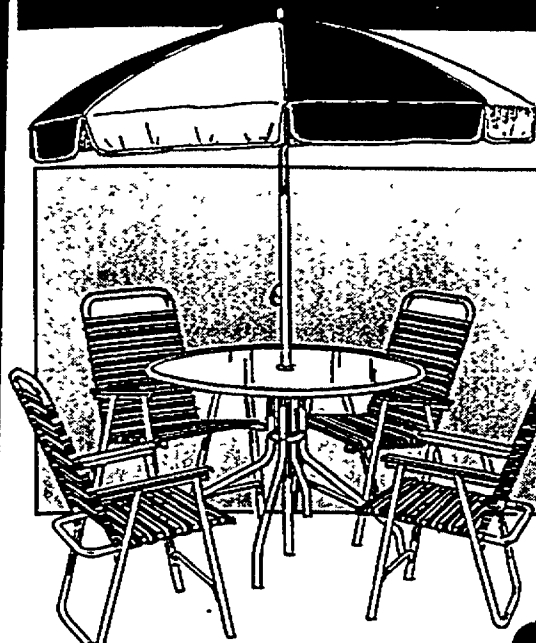

## 6-PIECE PATIO SET

• Set includes four folding PVC strap chairs, one 40" steel table, and one 6 1/2' vinyl umbrella

#LF00986

# \$99

**Patio season is here!**

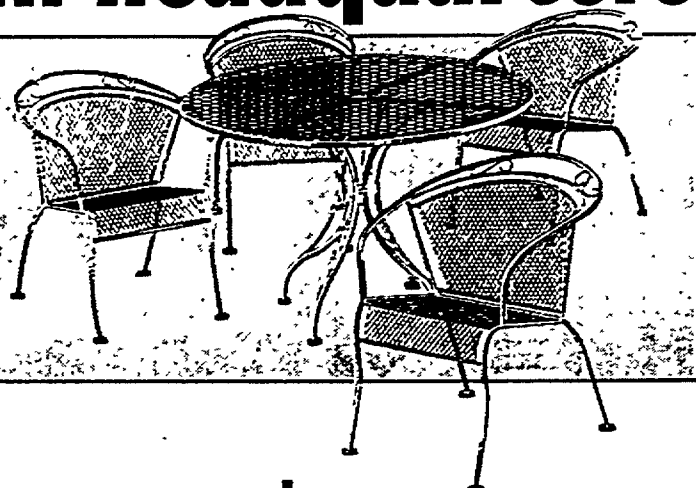

## WROUGHT IRON PATIO SET

• Set includes four wrought iron barrel chairs and one 42" mesh top table

TABLE #8243  
CHAIR #9211

# \$179

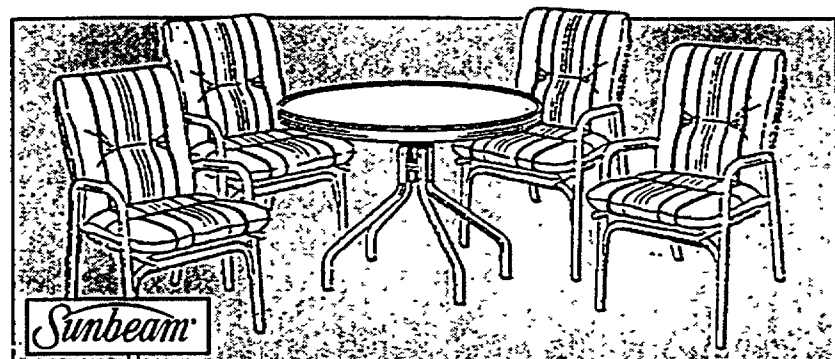

## 5-PIECE WESTBURY ALUMINUM SET

• Set includes four cushioned aluminum chairs and one 36" glass table

**ENJOY THE OUTDOORS IN COMFORT!**

TABLE #7436-1000  
CHAIR #2241-16880

# \$199

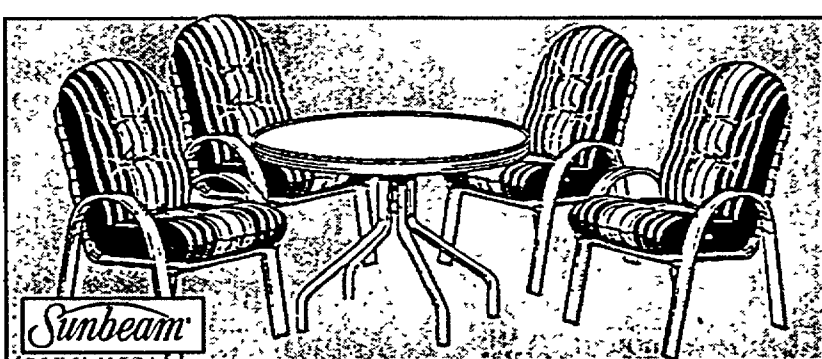

## 5-PIECE CAPRICE ALUMINUM SET

• Set includes four cushioned high back aluminum chairs and one 40" glass table

**THE SEASON'S LATEST COLORS!**

TABLE #6440-1000  
CHAIR #3241-16930

# \$259

**Count on us to have the lowest prices on everything under the sun for outdoor fun!**

Collins Co., Ltd.

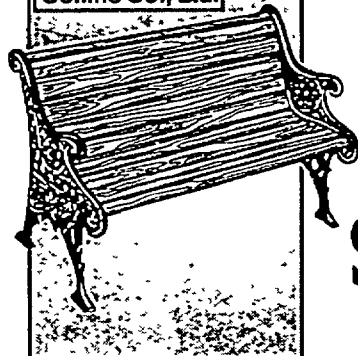

## WOODEN PARK BENCH

• 49 3/4 x 26 1/2 x 30 3/4  
• 12 Wood slats with 2 cast iron legs  
#F157040

# \$46

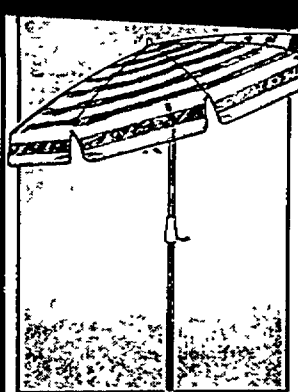

## 7 1/2 FT. TEXTILE UMBRELLA

• 8 rib frame with anodized aluminum poles  
• Three position tilt with deluxe covered cranks

# 69<sup>99</sup>

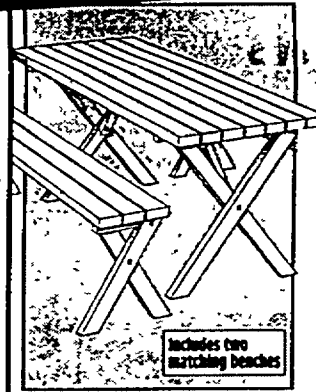

## 6 FT. STAINED PICNIC TABLE

• Made of Canadian whitewood with redwood stain  
#8150-6

# \$35

**Nobody beats our selection of grills!**

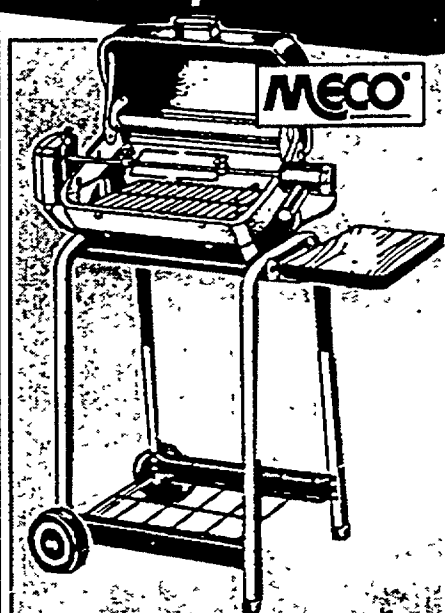

## DELUXE CART ELECTRIC GRILL

• Ready for cooking in only five to ten minutes  
• Works on standard household current  
• 215 Square inch cooking area  
• Porcelain grid cleans easily, lasts for years  
• Rotisserie not included  
#9325

# \$99

**The grill you want is in our warehouse!**

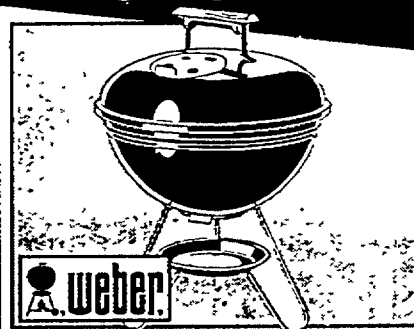

## SMOKEY JOE TABLE TOP GRILL

• 14 1/2" diameter, 18 1/4" high  
• 150 square inches cooking area

# 24<sup>99</sup>

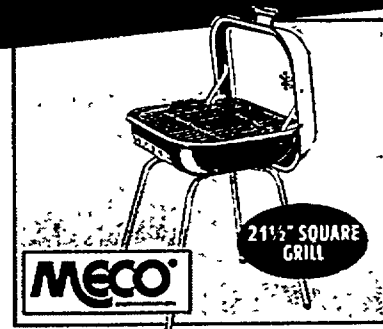

## SIZZLER SUPREME SMOKER GRILL

• 362 square inches of cooking space

# \$35

TWO POSITION GRID  
#3335-8

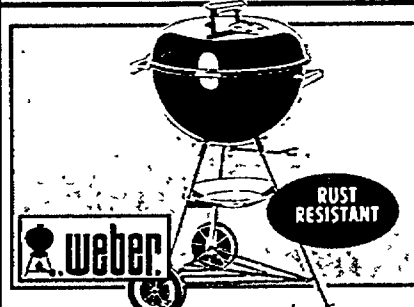

## ONE TOUCH KETTLE GRILL

• 22 1/2" heavy-gauge steel bowl

# \$75

Direct or indirect cooking  
#71001



## PRO CHARCOAL GRILL

• Two wooden shelves

# \$119

#PRO 1



## 20 LB. CHARCOAL

• Lights fast and easy

# 5<sup>29</sup>

#71230

**We also have a complete selection of BBQ tools, rotisseries, grill baskets and more!**

# Save 10% on your 1st charge purchase!

With approved credit Builders Square credit card purchases only.

See details below.

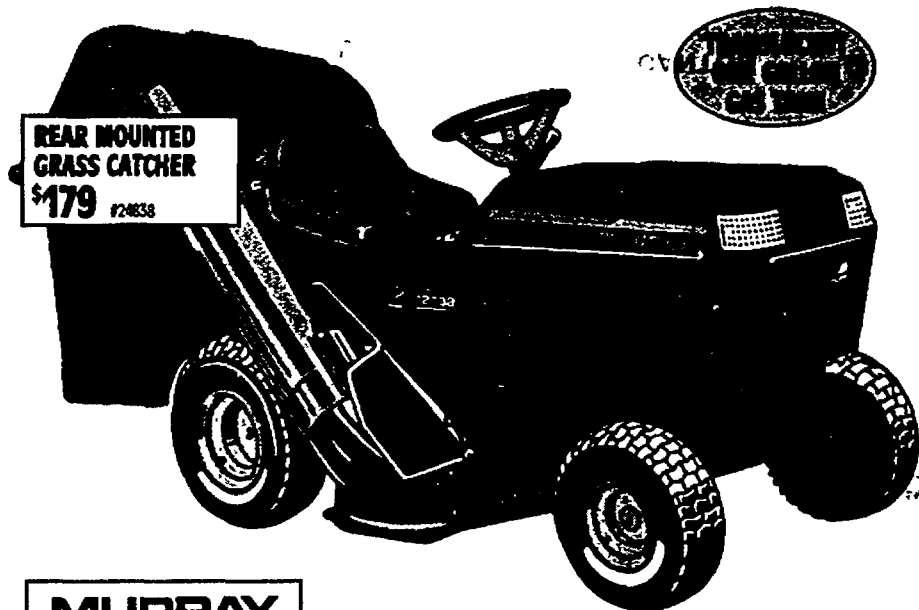

REAR MOUNTED  
GRASS CATCHER  
\$179 #24838

**MURRAY  
MOWERS**  
TOUGH AS THEY COME

## 12 HP/38-INCH CUT LAWN TRACTOR

- 12 HP overhead valve Industrial/commercial engine
- Three speed transaxle
- Six position height adjusters. #38616

**\$838**

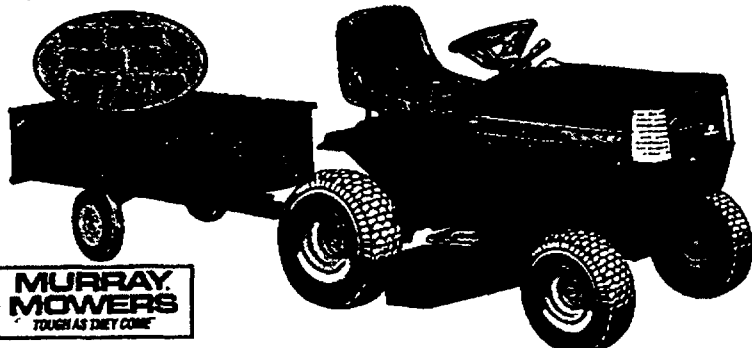

**MURRAY  
MOWERS**  
TOUGH AS THEY COME

## 12 HP/40-INCH CUT LAWN TRACTOR

- Six Speed Transaxle
- Two gallon gas tank with fuel gauge. #40601.

**\$898**



## 3.5 H.P. GAS CHIPPER/ SHREDDER

- 3-stage cutting action
- Big performance in a compact unit
- Nylon mesh bag included. #242-640

**\$297**

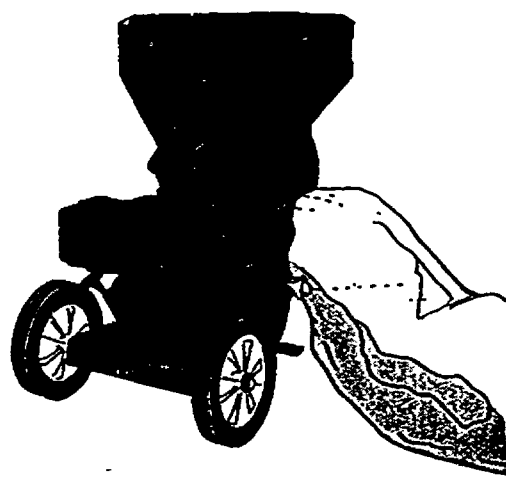

## Huge Selection of Mowers At The Lowest Prices in Town!

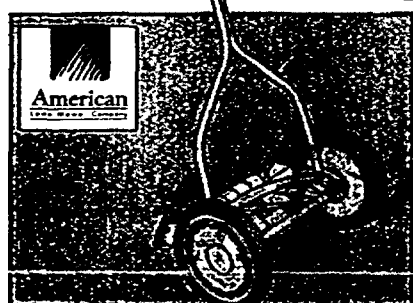

### REEL MOWER

- 5 Blade ball bearing reel, adjustable 4 section roller
- Cutting height adjusts from 1/2 to 2 1/4 inches #1415-16

**59<sup>97</sup>** 16-INCH CUT  
CANVAS GRASS CATCHER **13<sup>94</sup>**

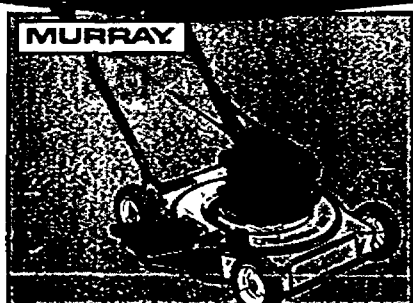

### SIDE DISCHARGE

- Four cycle solid state Ignition
- Fully baffled for smooth grass flow
- Optional grass catcher sold separately #22211

**\$127** 3.5 HP 22-INCH CUT

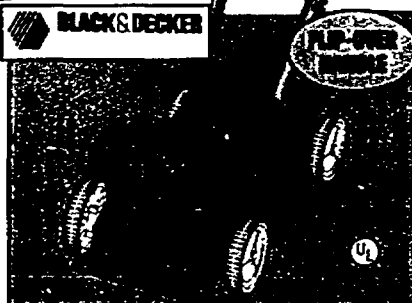

### ELECTRIC

- 4,000 RPM, 6.5 amp permanent magnet motor
- One year manufacturer warranty #M200

**\$159** 18-INCH CUT

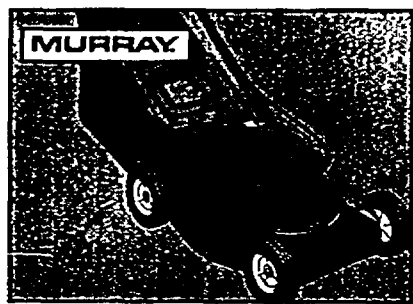

### REAR DISCHARGE

- Solid state Ignition
- Includes 2.5 bushel Murray Aerovac cloth bag
- Seven position height adjusters #21651

**\$169** 3.5 HP 21-INCH CUT

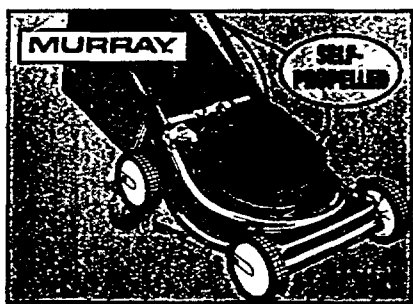

### REAR DISCHARGE

- Solid state Ignition
- 2.5 bushel Murray Aerovac catcher
- Seven position height adjusters #2172050

**\$219** 3.5 HP 21-INCH CUT

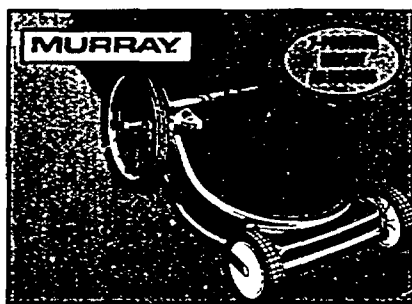

### REAR BAG/HIGHWHEEL

- Includes 2.5 bushel Murray Aerovac catcher
- Steel ball bearing wheels - 16 inch rear, 8 inch front #21691

**\$229** 5 HP 21-INCH CUT

## Mulching Mowers

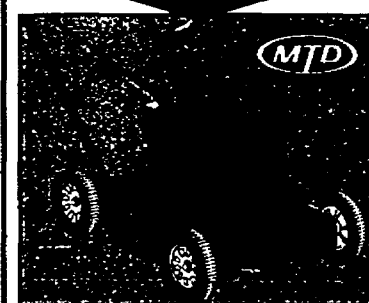

### 5 H.P./20-INCH MULCHING

- 20" Mulching Deck
- 9-Position Height Adjusters #112-0968702

**\$199**



### 4.5 HP/22-INCH CUT CONVERTIBLE SELF-PROPELLED

- Converts from mulching mower to side discharge #22663

**\$219**

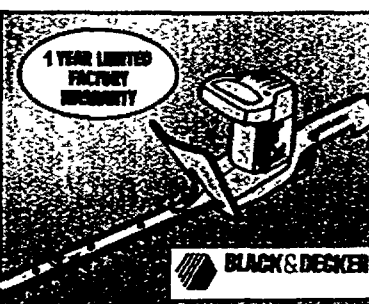

### 20 OR 22-INCH MULCHING BLADE KIT

- Universal blade converts side discharge mowers to mulching mowers #553-162, #553-164

**\$11<sup>97</sup>**

## Spruce up your lawn with these grass Trimmers and Edgers!

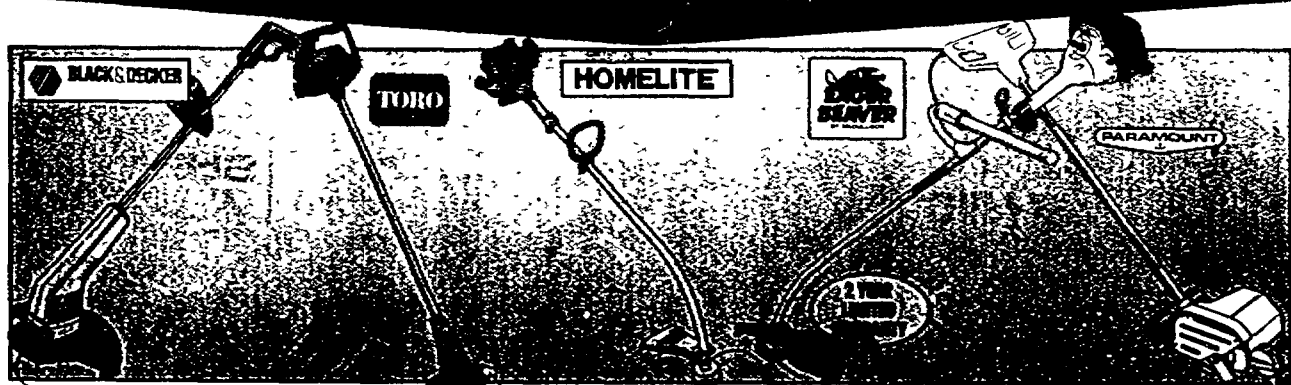

### BUMP FEED

- 2.5 Amp heavy duty motor
- Adjustable handle #82310

**\$29** 10-INCH CUT

### CORDLESS

- Battery provides up to 55 minutes of cutting power #51556

**\$49** 7-INCH CUT

### GAS POWERED

- 2 Cycle, 25 cc engine
- E-Z-Line™ string advance #51-145

**\$79** 15-INCH CUT

### GAS POWERED BRUSHCUTTER/ STRING TRIMMER

- 28 cc gas engine, electronic Ignition. #EB2858C

**98<sup>97</sup>** 17-INCH CUT

### 1.25 HP ELECTRIC EDGER

- 5 cutting angles and 6 cutting heights #1250/9125

**\$69** 1 YEAR LIMITED WARRANTY

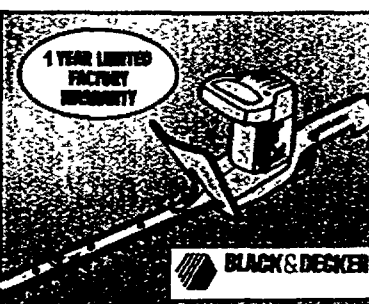

### 13-INCH CUT HEDGE TRIMMER

- Powerful 1.0 amp motor. #8115

**\$29**

Details of credit card offer:  
With approved credit. Revolving charge only. Valid on purchases up to \$1,000 of regularly priced merchandise when purchased with a Builders Square credit card. Valid on one single purchase only. Applicable toward installation products. Not valid on special orders, sale or clearance items. Not valid with any other offer. Ask for details in store. Offer expires May 31, 1992.

All prices guaranteed Wednesday, April 15 through Tuesday, April 21, 1992!

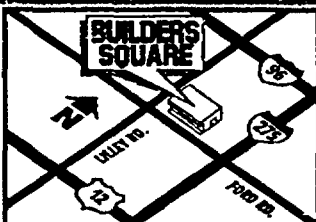

VISIT OUR CANTON TOWNSHIP LOCATION

## VISIT OUR NEWEST DETROIT AREA LOCATION IN CANTON TOWNSHIP:

CANTON TOWNSHIP 42000 FORD ROAD (AT LILLEY ROAD.)

981-8400

CLINTON ..... 790-5300  
ROCHESTER ... 852-7744  
DETROIT ..... 893-4900

LIVONIA ..... 522-2900  
NOVI ..... 344-8855

PONTIAC ..... 338-2900  
ROYAL OAK .... 435-7910

SOUTHGATE ... 248-8500  
STERLING HTS. 254-4640  
YPSILANTI .... 434-5210

Limited quantities. Sorry, no rainchecks. At least one of each item available in the store at the beginning of the sale. Not responsible for typographical errors.

©BUILDERS SQUARE INC., 1992

Store Hours  
MONDAY-SATURDAY  
7:30 A.M. to 9:00 P.M.  
SUNDAY  
9:00 A.M. to 6:00 P.M.

**BUILDERS SQUARE**  
The warehouse with everything for your house.



# You CAN DO IT WITH *True Value*<sup>®</sup> HARDWARE

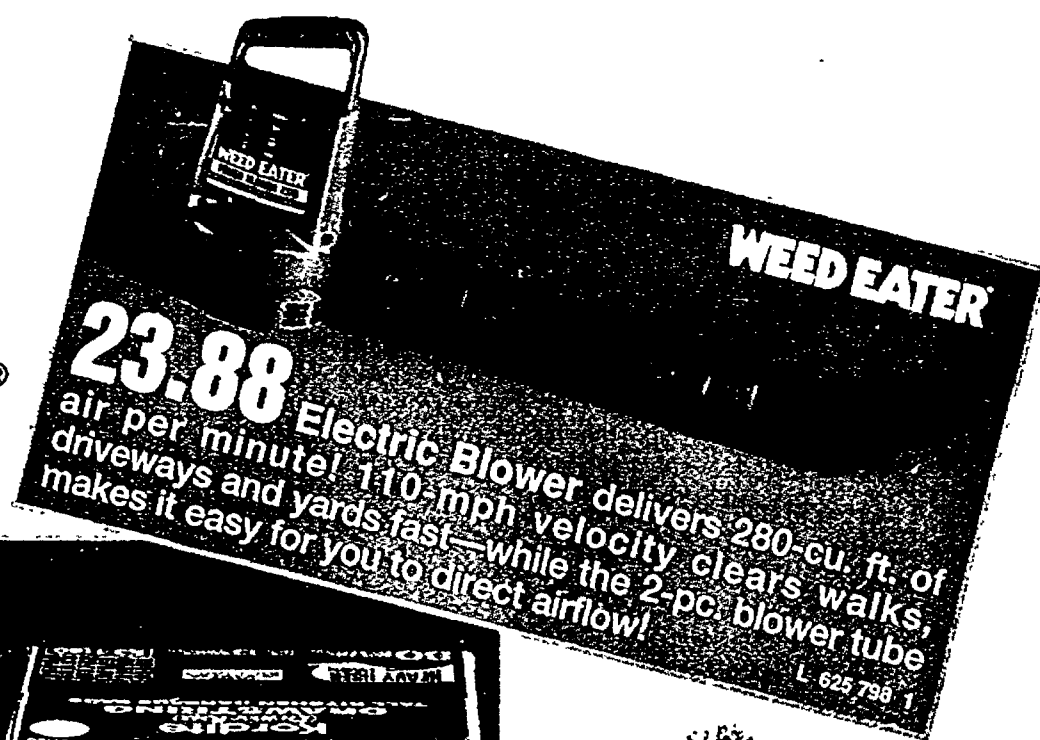

**WEED EATER**

**23.88** Electric Blower delivers 280-cu. ft. of air per minute! 110-mph velocity clears walks, driveways and yards fast—while the 2-pc. blower tube makes it easy for you to direct airflow!

L 625 798 1

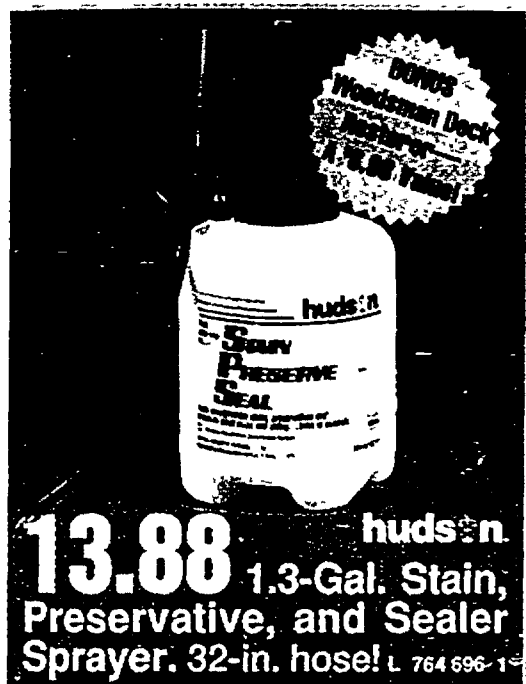

**13.88** hudson's  
1.3-Gal. Stain, Preservative, and Sealer. 32-in. hose! L 764 696 1



**14.94** TATUNG.  
12-In. Oscillating Desk Fan. 3 cooling speeds! Whisper quiet! N 371 229 1



**5.99** Kordite  
Drawstring  
80-Ct. Tall Kitchen Trash Bags. Drawstring tops. 13 gal. 1180 W 622 217 1



Just say "Charge it!"  
at participating stores!

True Value Hardware Stores are helping to plant thousands of trees...Pick up your  
**FREE**  
TREE SEEDLING  
with purchase of \$5<sup>00</sup> or more  
While Supplies Last



**179.95**  
3.75-HP, 20-In. Supreme Rotary Mower with a strong Briggs & Stratton Deluxe Sprint engine, plus a high-vacuum mower deck for smooth cuts, rugged 8-in. steel wheels, and 5-position height adjusters! 60 Z 795 435 1

2 YEAR LIMITED WARRANTY

QUALITY ASSURANCE

Made in USA

Powered by  
BRIGGS & STRATTON

LAWN CHIEF 20

## MONTHLY SPECIALS

While Supplies Last—Quantities Limited

**9.99** *True Value*  
Fiberglass Dirt Shovel. Strong 48-in. handle! L 668 160 3

While Supplies Last—Quantities Limited

**2.49** *Taylor*  
Twin Pack 6-In. Dial Window Thermometer and 5-In. Rain Gauge. 5310-1 W 147 660 48

While Supplies Last—Quantities Limited

**6.99** *Rubbermaid*  
30-Qt. Roughneck® Step-On Wastebasket. 12L x 15W x 19 1/2 H in. W 188 080 F4

## Spring into Savings

SEE THE BACK COVER FOR THE LOCATION OF YOUR NEAREST *True Value*. HARDWARE STORE

# True Value®



**Geri-Raff™ All-Purpose  
Sponge & Squeegee** ex-  
tends to 16½ ft. C 761 411 F6 **12.99**



**Assorted Brooms.** Choose from 3  
durable styles: 18-in. push broom, 10-in.  
outdoor broom or Futura K² angle broom.  
C 551 945/284 000/428 797 **Your Choice 4.97**



**6-Gal. Heavy-Duty Wet/Dry Vacuum**  
w/detachable portable blower, extension  
wands and hoses. J 248 666 1 **69.99**

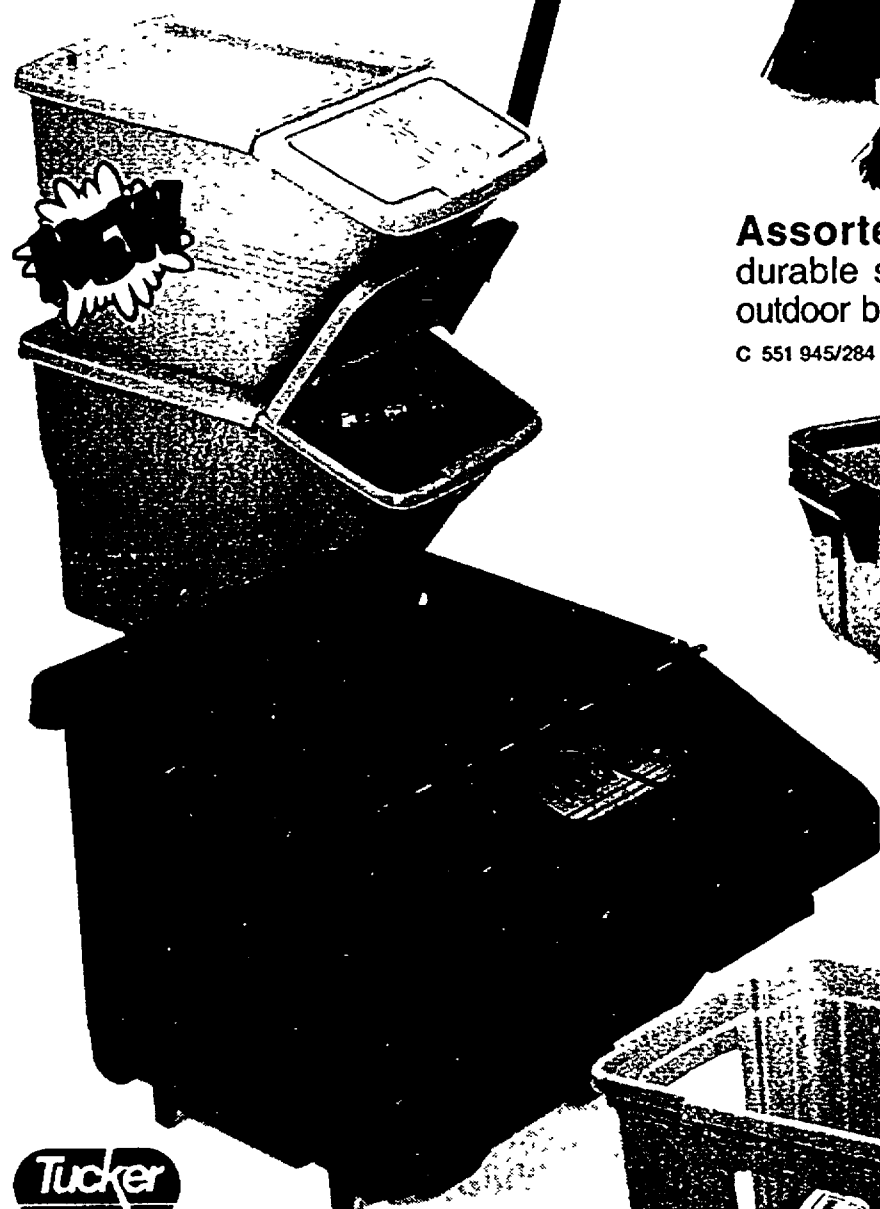

**24-Qt. Indoor Recycling Con-  
tainer** is stackable, has locking lids to  
help control odors. W 863 159 F6 **5.99**

**12-Gal. Recycling Container** with  
lid. Stackable. W 760 355 F6 **8.99**

**Stack 'N Tie Recycling Paper  
Organizer** holds string at the bottom to make  
bundling easy. Plastic, w/handles. W 760 363 F6 **5.99**

© 1992 by COTTER & COMPANY, CHICAGO, IL 60614 100% Retailer-Owned

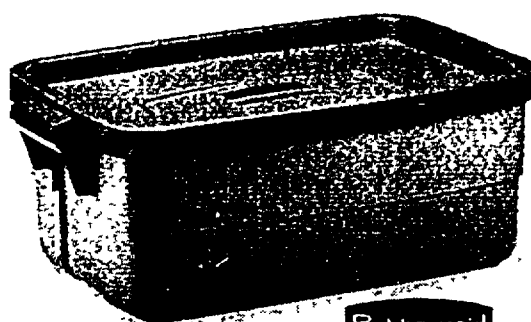

**10-Gal. Storage Con-  
tainer** is 24Lx16Wx8¾  
H in. W 576 934 F6 **5.49**

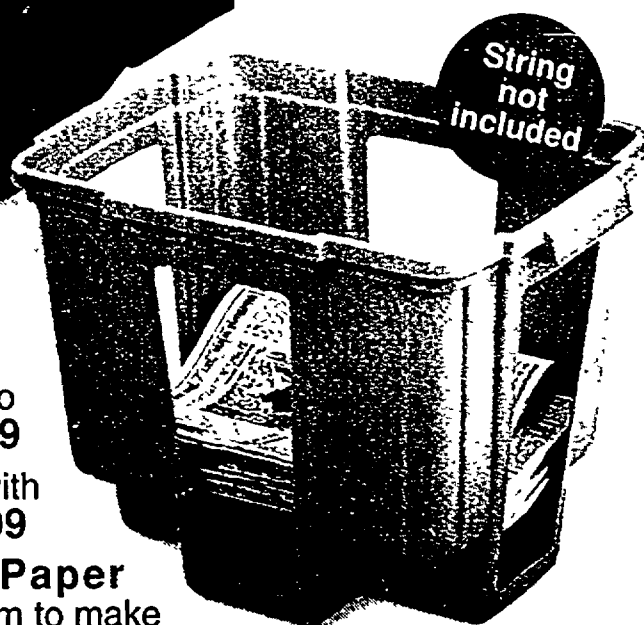

String  
not  
included

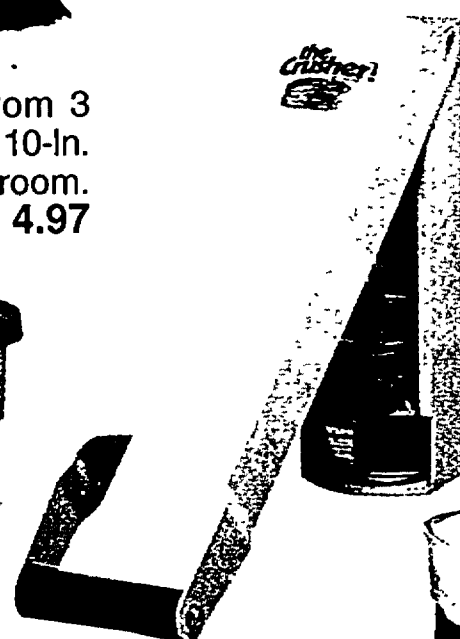

**the  
Crusher!**

**Steel Can Crusher**  
crushes beverage cans  
to 1 in. Compaction arm  
gives you crushing le-  
verage. W 376 996 6 **6.88**



Replaces  
paper &  
plastic  
bags

GUARDIAN PRODUCTS

**Reusable Mesh Shop-  
ping Bag** replaces plastic,  
paper. Washable. W 761 528 F6 **3.99**

AS FEATURED BY  
**PAUL HARVEY**  
CABC RADIO NETWORK'S



BEFORE AFTER



**ARMOR ALL**



**ENFORCER®**

**Armor All® Protectant**  
cleans vinyl, more! Trigger  
spray, 32 OZ. G 764 712 F6 **6.99**

**Enforcer® Drain Cleaner.**  
16 OZ. C 863 621 12 **6.97**



**6-Pk. Easy Wipe All-Purpose  
Cloths Or Pair  
Rubber Gloves.** w **2 for \$1**

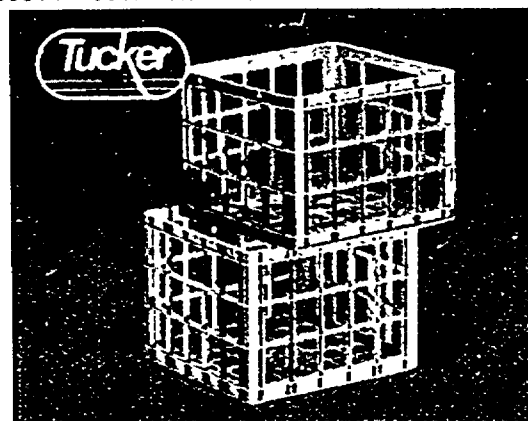

**Stacking Storage Crate**  
measures 10x14x13  
in. Colors. W 364 943 F6 **2 for \$5**

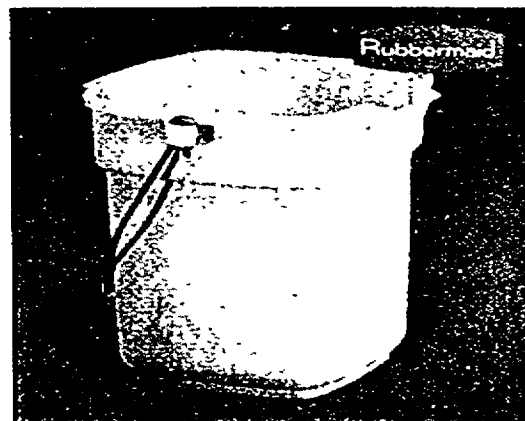

**12-Qt. Roughneck® Bucket**  
is durable! 11½x12½  
x10H in. W 271 957 6 **2.99**

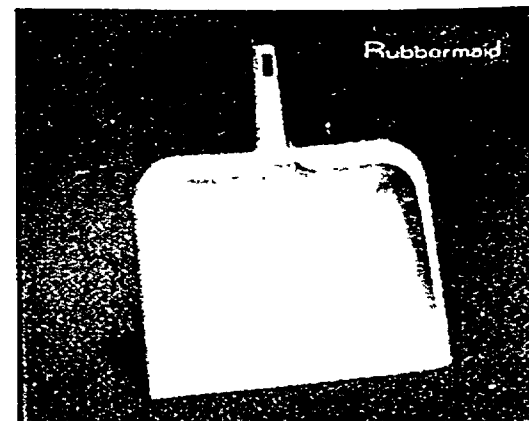

**Dustpan** for cleanups in and  
around the house!  
10x11 in. W 499 871 6 **1.49**

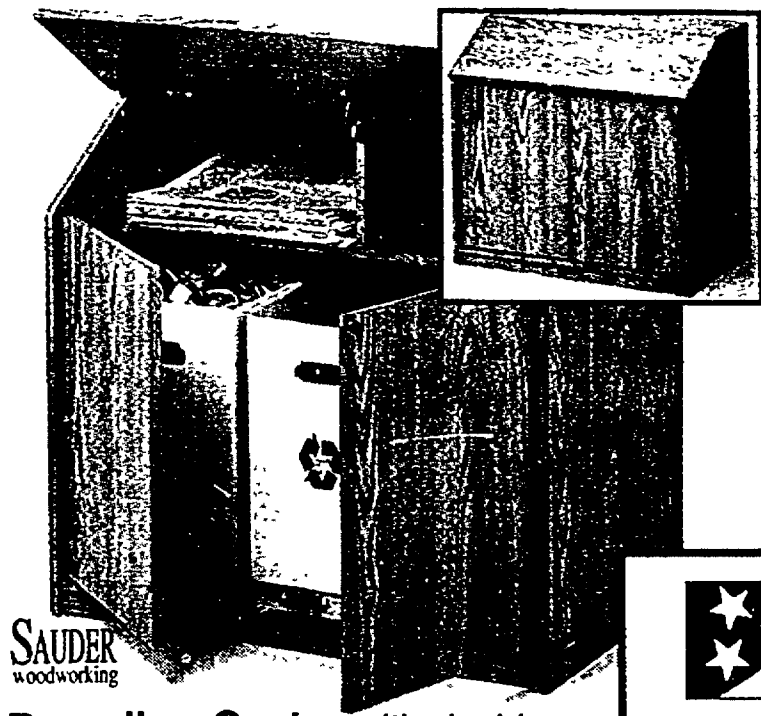

SAUDER  
woodworking

**Recycling Center** with double doors, lift lid, 3 corrugated cardboard bins. Oak finish, 32 $\frac{3}{4}$ x20x29 $\frac{5}{8}$  H in. N 826 024 1 **59.99**



**Crystal-Clean Water Test Kit** checks salt, chlorine, iron, lead, more! Quick, safe, accurate! W 694 737 24 **4.49**

Made in  
**USA**

**True Value Hardware Stores** believe the finest merchandise is made right here in the USA. We salute American workers and their commitment to excellence by buying American whenever possible.



Made in  
**USA**  
**TRUE TEMPER.**

**4 $\frac{1}{2}$ -Cu. Ft. Poly Wheelbarrow** has cushioned grip handles. Durable! L 766 220 1 **33.88**

Rubbermaid

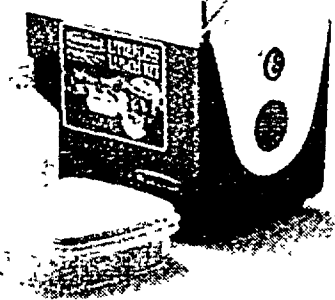

**Litterless Lunch Kit** incl. sandwich keeper, 14-oz. cylinder, 4-qt. lunch cooler. Assorted colors. S 191 478 6 **6.99**

**Steel Hoe, Shovel Or Rake** are built to last! L 138 743/139 550/138 685  
**Your Choice 5.49**

**"Bruiser" 32-Gal. Refuse Container** w/wheels. W 632 745 F4 **9.88**

**40-Pk. Yard & Trash Bags** fit up to 33-gal. containers. 1.1 mil thick. W 331 959 6 **3.69**

SERV-ESS

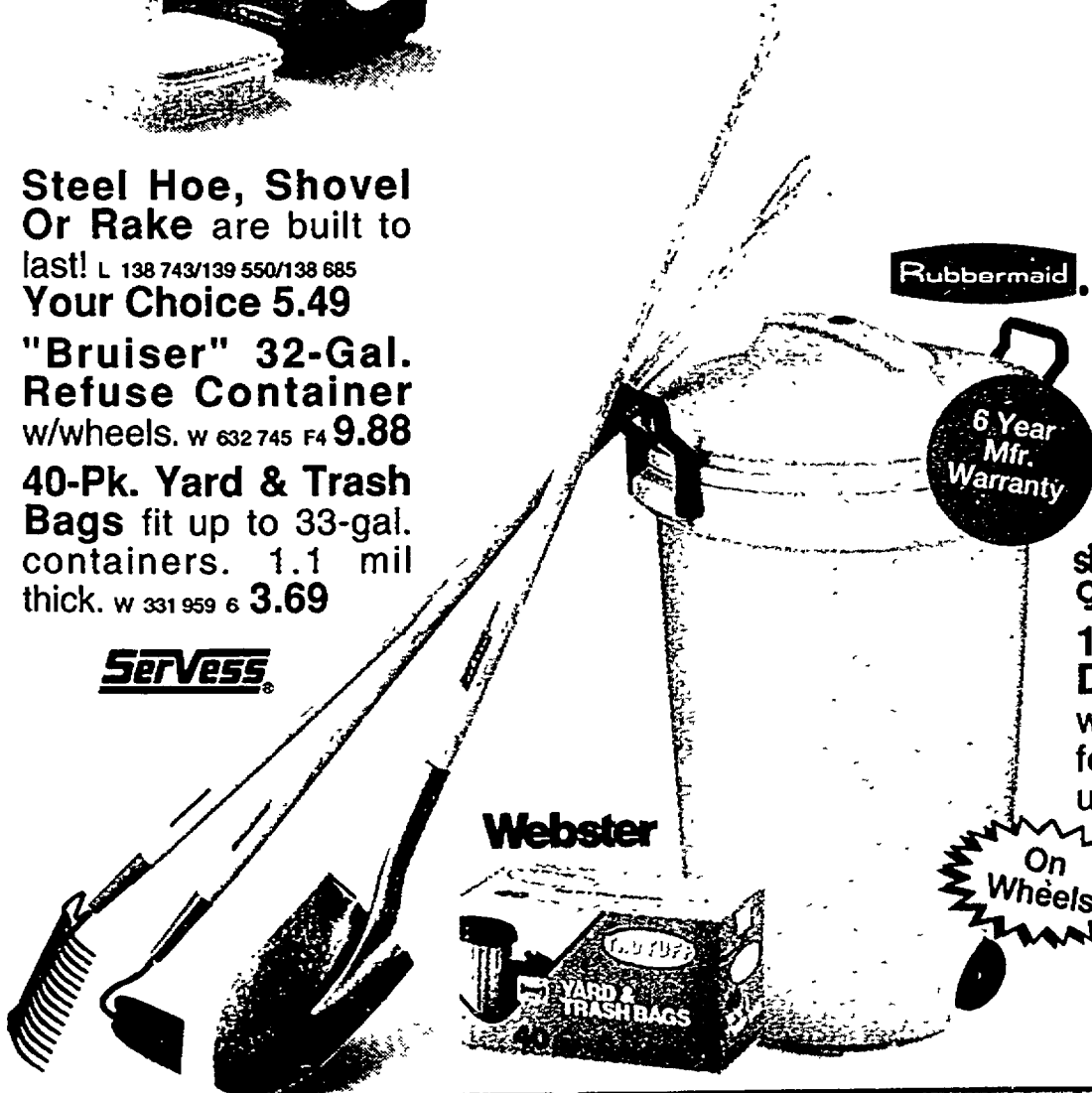

Rubbermaid

6 Year  
Mfr.  
Warranty

Webster

On  
Wheels

BRITA

**2-Qt. Water Filter System** softens tap water without adding sodium. W 288 746 6 **16.99**  
**Repl. Filter.** W 288 993 24 **6.99**



simple Comes w/FREE  
green 16-Oz. Bottle!

**1-Gal. All-Purpose Degreaser/Cleaner** works fast! Great for home and auto use. G 195 859 6 **7.99**

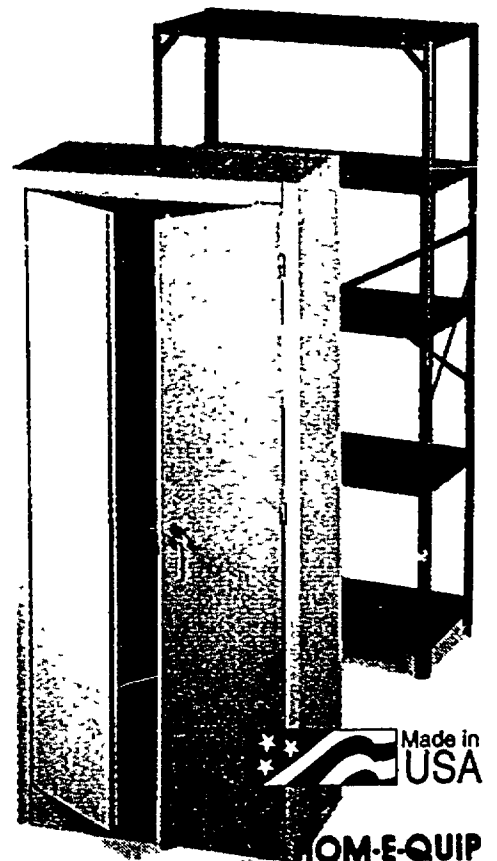
Made in  
**USA**

HOME-EQUIP

**5-Shelf Storage Unit** has ribbed-steel construction. 16x36x72 in. N 810 804 1 **17.77**  
**Double-Door Storage Cabinet** w/locking system. Steel, 66Hx15Dx30W in. N 171 009 1 **99.99**

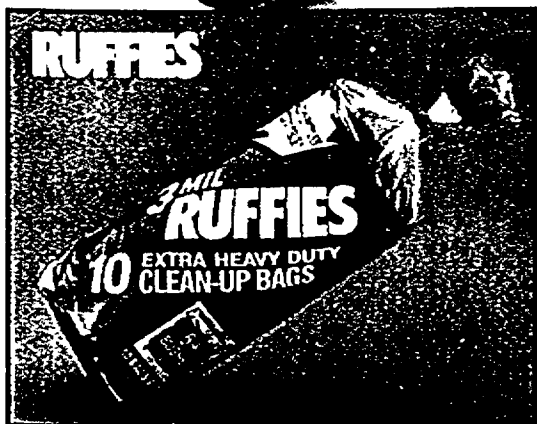

**10-Ct. Ruffies 6-Bu. Trash Bags.** Heavy-duty, 3 mil. thick. W 760 413 12 **3.99**

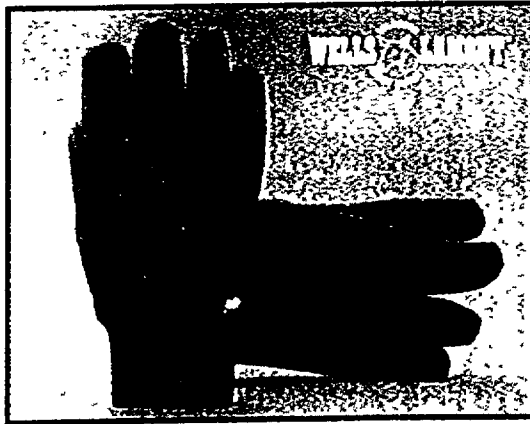

**Men's Cotton Jersey Gloves** w/knit wrist. Large, brown. W 375 261 F12 **69¢ Pr.**

**Funsaver Single-Use Camera** is loaded with 24-exp. color film. Manual film advance. S 805 424 10 **6.29**  
**24-Exp. Color Film.** S 574 764 5 **2.99**



# Clean Up America Days



Cushioned-grip tools help reduce blisters and hand fatigue!

**9.99**

Your choice

**Gard-N-Grip Garden Tools.**

Choose bow rake with welded steel teeth, or round-point dirt shovel with long wood handle. Both have precision-ground extra leverage for easy work.

**Gard-N-Grip Hand Tools.** Have precision-ground shock absorber.





Your choice

**Garden Tools.** are made to last.

Choose from heads and super-soft handles.

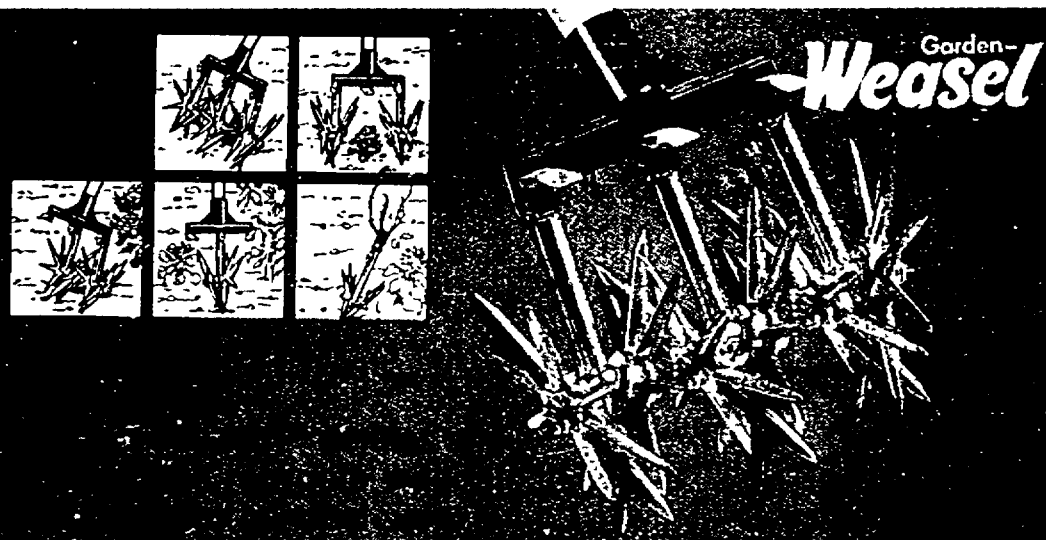
Perfect for cultivating, weeding, and more.



Garden-  
**Weasel**

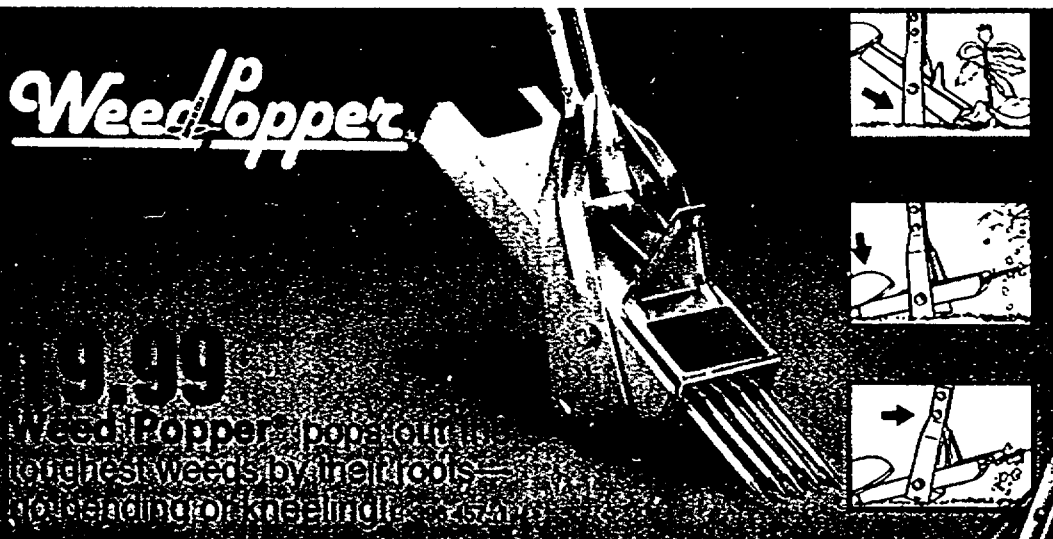

**Weed Popper**

**9.99**

**Weed Popper** pops out the toughest weeds by their roots—no bending or kneeling! L 5747

**6.99**

Your choice

**Top-Quality Rakes.**

Choose leaf or lawn rake—both have strong steel tines to prevent breakage and wood handles! L 757 989/279 216 F12

**Shrub Rake.** Steel tines, wood handle! L 531 517 F12 **4.44**

**2.99**

Your choice

**15-Pk. Trash Bags.** 33-gal. yard & trash or 46-gal. lawn & leaf bags. W 502 153/161 6



**Webster**

# Tough Yardwork? No Problem!

**Roughneck® 20-Gal. Trash Can.** Tight-fitting lid, heavy-wall construction! Won't rust or dent! W 836 254 F6

**Rubbermaid**

**7.99**

**6**

YEAR

MFR'S

WARRANTY



**6.99**

**4.44**





**A**

**B**

**C**

**D**

**GREEN THUMB**

★★★ **Made in USA**

**B) Bypass Pruner** gives extra cutting capacity. Teflon-coated blades.

**7.99**

**C) Anvil Pruner** gives 40% more cutting power. Teflon-coated blades.

**9.99**

**D) Bypass Pruner** Teflon-coated blades, grips, shock absorber.

**GREEN THUMB**

**WEED EATER**

**29.99** Your choice: Heavy-duty Cordless Green Thumb or Clip-On Corded. No-Sprayable!

**Your Grounds Crew!**

**ORTHO**

All About Pruning

With full-color, step-by-step instructions, this book shows you how to prune correctly.

**A**

**B**

Green Thumb work gloves. A) Heavy-duty, B) Lightweight.

**69.99 Poulan**

Gas Trimmer cuts a 15-in. path, and has great features like a powerful 22cc engine, Tap-N-Go III automatic line advance, adjustable assist handle!

**59.99 BLACK & DECKER**

20-In. Hedge Shears have 3.2-amp motor, heavy-duty construction, dual-action blades to reduce vibration, precision-ground teeth!

# Time to Seed or Feed? Here's What You Need!

A) Drop Spreader features large capacity and poly hopper that won't rust, dent! L 433 854 1  
B) Broadcast Spreader has precise flow control, easy-rolling wheels, and poly hopper! L 183 962 1

ONLY  
**18.99**



**TRUE TEMPER**



**GREEN THUMB**

Your choice  
**1.99**

**TOMATO & VEGETABLE FOOD**  
8-10-8

**ROSE & LOWER FOOD**  
12-3-3

**EVERGREEN TREE & SHRUB FOOD**  
14-7-7

**GREEN THUMB**

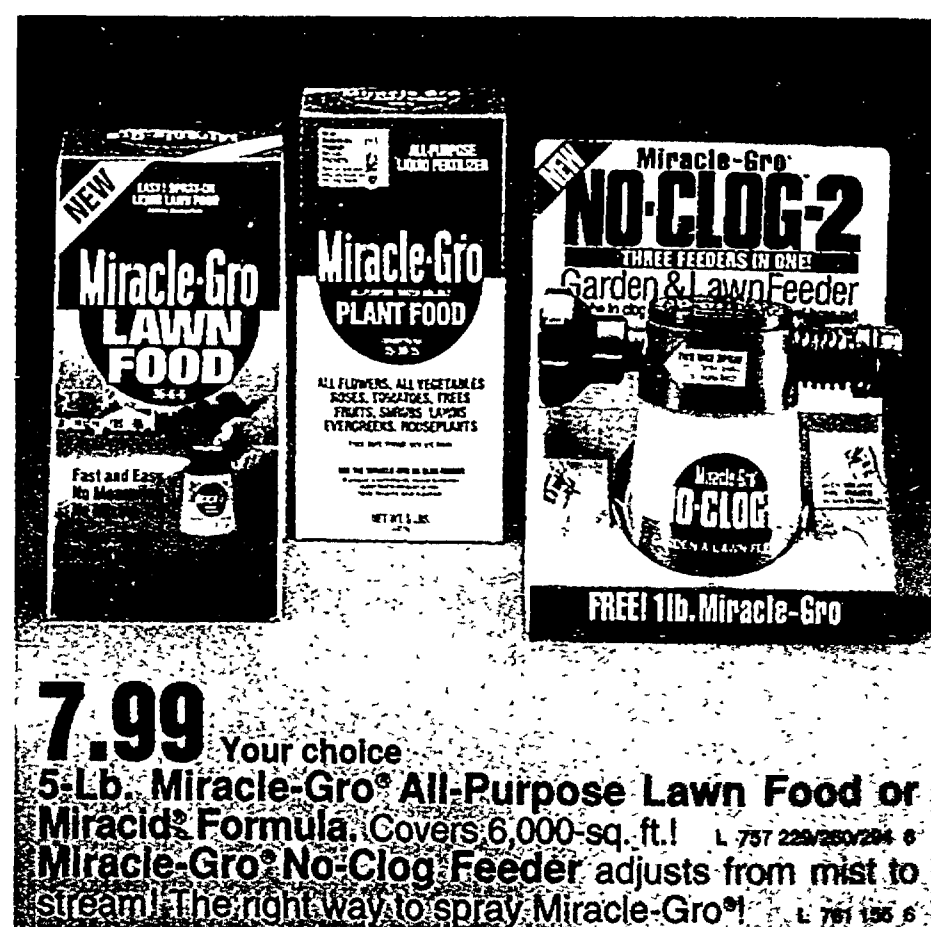
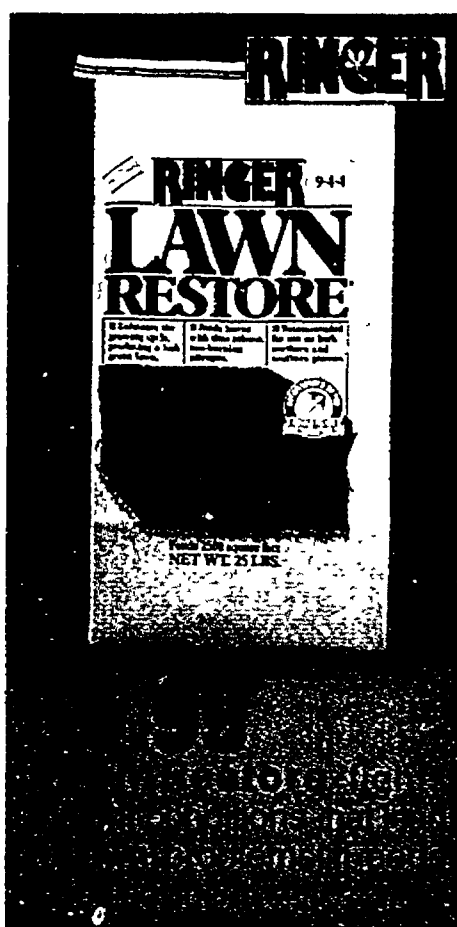

Made in  
**USA**

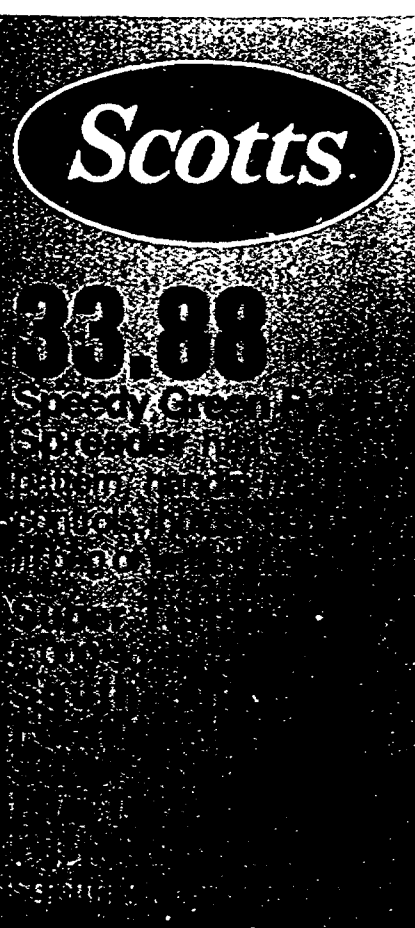



# Now You're Cooking!



## 74.77

**One-Touch® 22½-In. Kettle Grill.** Easy one-touch cleaning! Super-strong porcelain-on-steel construction resists rust! Easy assembly! c 311 458 1

## 8.44

**Monobloc® Stacking Chair.** Quality for keeps! Sturdy 1-pc. construction won't crack, break! c 124 078 21  
**Seat Cushion** with cool Capri stripes! c 768 523 21 4.99



## 26.77

**Smokey Joe® Tuck-N-Carry™ 14½-In. Kettle Grill.** Great for picnics! Lid locks for carrying! c 330 035 4

**weber**



## Want a great barbecue? This is the place to start!

A) 11-In. Griffo-Grill. Great for seafood and veggies! c 484 329 F12 **5.99**  
B) Pumice Rock for gas, electric, BBQ grills. 2.35-sq. ft. c 542 258 4 **5.99**  
C) 9-In. Indoor/Outdoor Thermometer. F & C scales! w 270 504 6 **3.99**  
D) 10½-In. Porcelain Barbecue Brush. Angled handle! c 769 893 12 **1.44**

E) Chimney Quick™ Charcoal Starter works super fast! c 473 991 6 **7.88**  
F) Electric Charcoal Starter. No more fluid! 500 watts. c 272 179 12 4 **5.99**  
G) BBQ Tool Set. Spatula, fork, tongs, and brush! c 279 968 6 **7.88**  
H) Flamgo™ Fire Starters light easily. Odorless! 20 cubes. c 331 116 F12 **2.77**

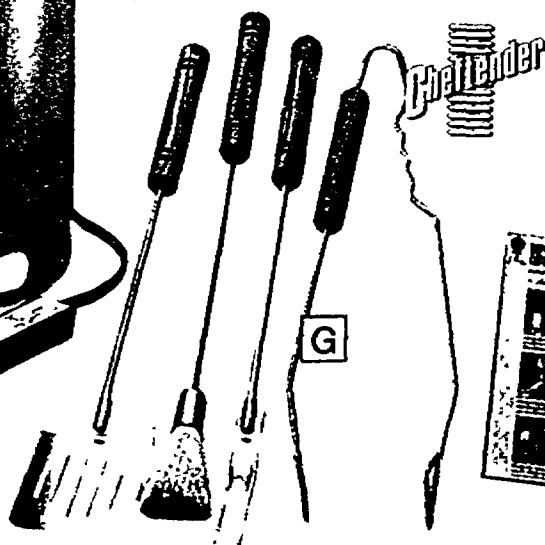

**GREAT  
SUMMER  
FUN!**

## HUFFY 119.95

**Men's 26-In. Pro ATB Bike** is ready for off-roading! 18 speeds, thumb shifters, strong frame, dalmatian design! D 144 097 1

**Master  
PLUMBER**
**154.95**

40-Gal. Energy-Saving Electric Water Heater with special insulation and heavy-gauge steel construction for years of dependable service!  
52-Gal. Short Electric Water Heater. Insulated!.....159.95

**154.95**

40-Gal. Energy-Saving Natural Gas Water Heater offers durable foam insulation, heavy-gauge, dependable construction. 3-in. draft hood.  
40-Gal. L.P. Gas Water Heater. Reliable! .....194.95



**109.99** Hot Spot 2-Gal. Electric Water Heater puts hot water where you need it! Reliable performance! F 811 786 2

**5.99** Basic Plumbing Techniques is a handy reference guide for do-it-yourselfers. Easy to follow. 05950 L 434 548 12

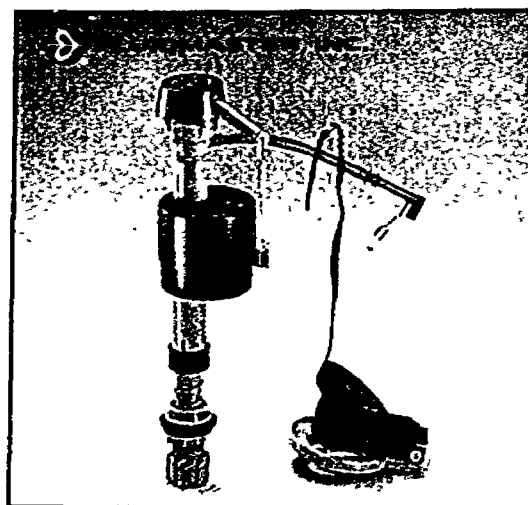
**6.88** Toilet Tank Repair Kit with bullseye flapper, anti-siphon ballcock. Adj. F 452 060 10

**ROEBIC**

**5.99** Your choice 2-Lb. Root Killer or Qt. Septic Tank Treatment. Clear your system! Y 429 357/430 439

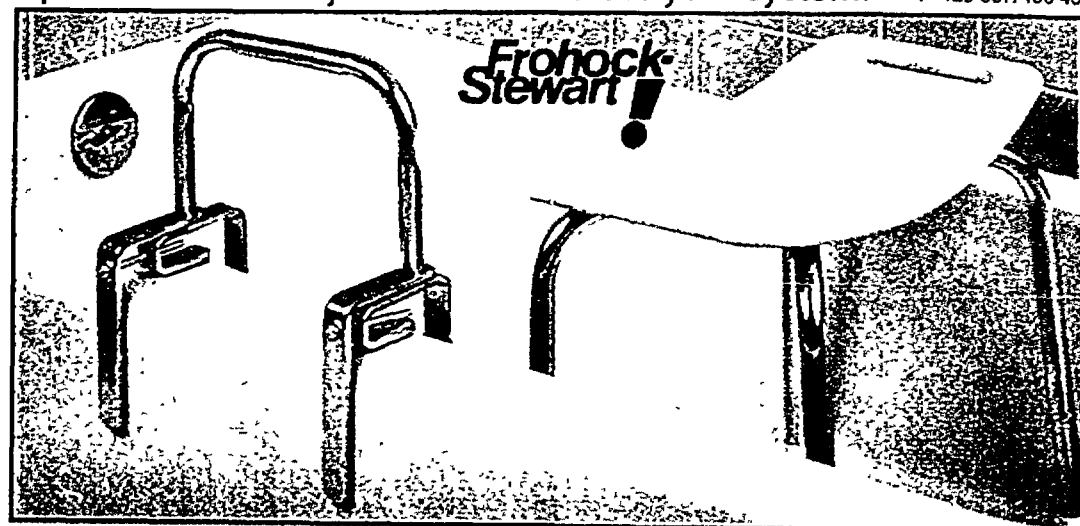

**19.95** Bathtub Grip. Chrome finish. Fits all modern tubs. 8 in. H x 11 in. W. F 404 152 6

**21.95** Bath Safety Bench. Plastic top, chrome-finish legs. 15H x 19W x 11D in. 50 F 404 228 6

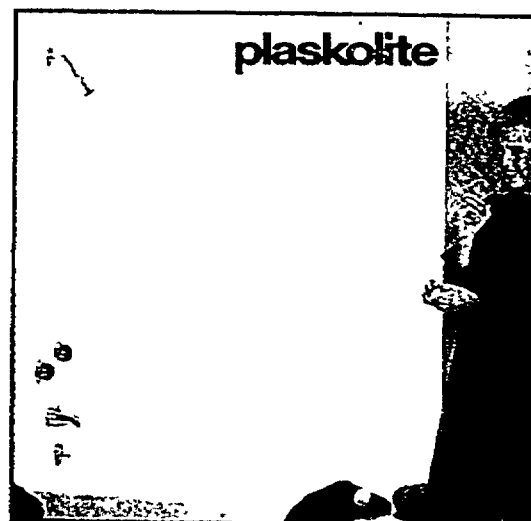

**22.95** Easy Wall Tub Surround. 5-piece design is designed for easy installation. White matte finish. TW30-440 F 599 118 1

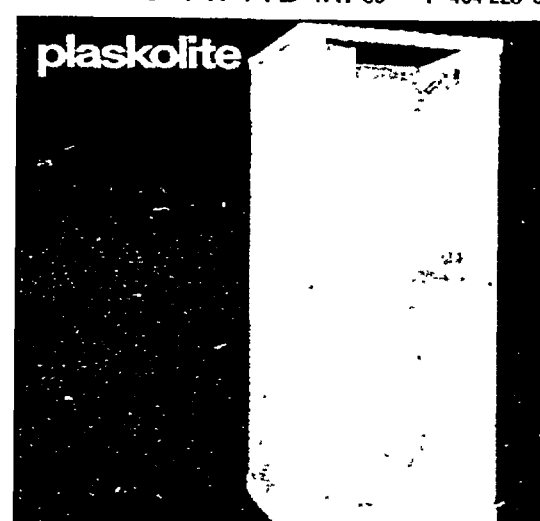

**69.95** Plastic Shower Stall incl. foam base, curtain, faucet, showerhead, soap dish and floor drain. SS1000 F 299 545 1

## WATER PROTECTION!

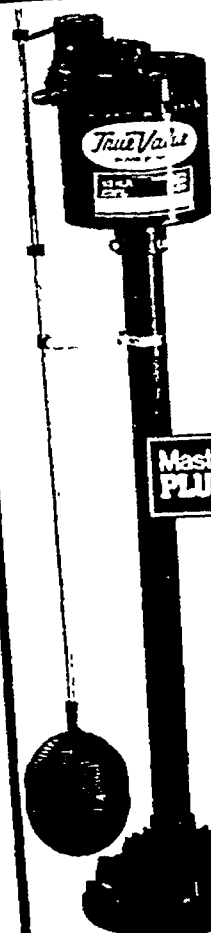

**54.99** 1/2-HP Thermoplastic Pedestal Sump Pump. 2-pole switch, heavy-duty motor with overload protection. 57032 F 504 563 1

**69.99** 1/3-HP Submersible Sump Pump. 2-pole mechanical float switch, auto. overload protection, 8-ft. cord. F 504 555 1  
1/2-HP Submersible Pump. F 504 589 1.....88.95

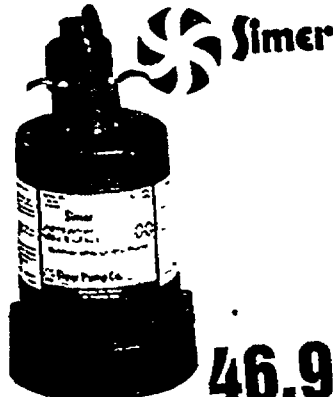

**46.95** Geyser® Submersible Utility Pump. Heavy-duty 1/2-HP motor. 2305 F 645 630 1

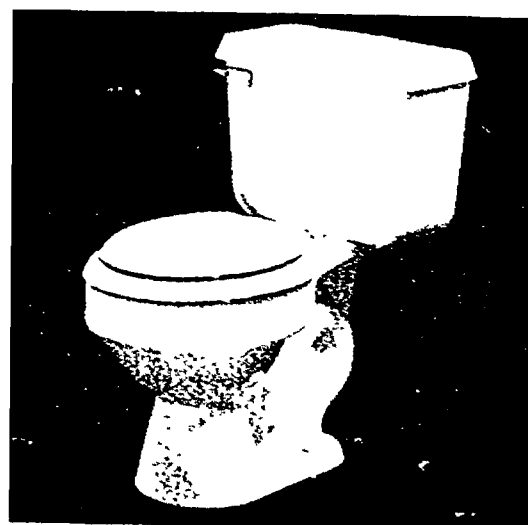

**54.98** Set Universal-Rundle Bath Products Toilet Bowl & Tank. White vitreous china matches any decor! Seat not incl. F 349 357/977 1

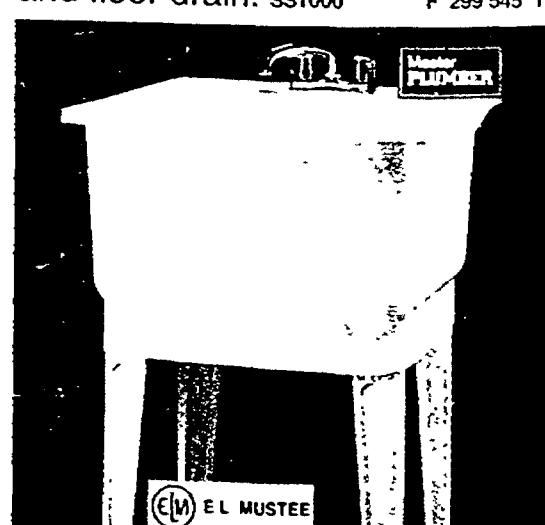

**18.95** Polypropylene Laundry Tub. Sturdy rustproof design. 21-gal. capacity. F 145 243 F6  
4-In. Faucet. 90-720 F 455 360 6 **22.88**



SANDERSON PLUMBING



**4.99** Enameled Wood Toilet Seat with top-mount hinges. Colors. F 220 285/514 067/091 6

Nautilus

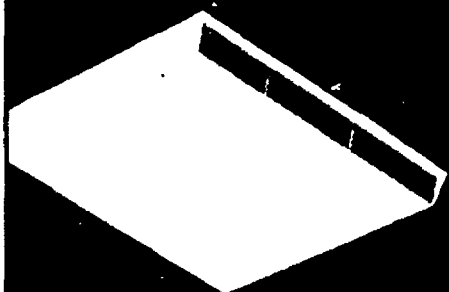

**29.88** Bathroom Fan/Light has a lifetime-lubricated plug-in motor. N678 M 275 743 1

A



A9

B

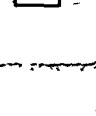

C



D



Master PLUMBER

**Polished-Brass Bathroom Accessories** add a classic richness to update dreary retreats. Quality features!

A) 18-In. Towel Bar. F 755 537 6 **8.99**  
B) Soap Dish. F 755 546 6 ..... **5.49**  
C) Double Hook. F 755 520 6 **.3.99**  
D) Paper Holder. F 755 553 6 **.7.99**

Master PLUMBER

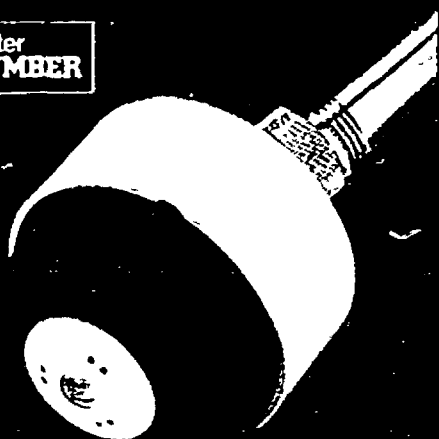

**8.49** Pulsating Shower-head easily adjusts from fine to coarse spray. F 333 393 4

Master PLUMBER

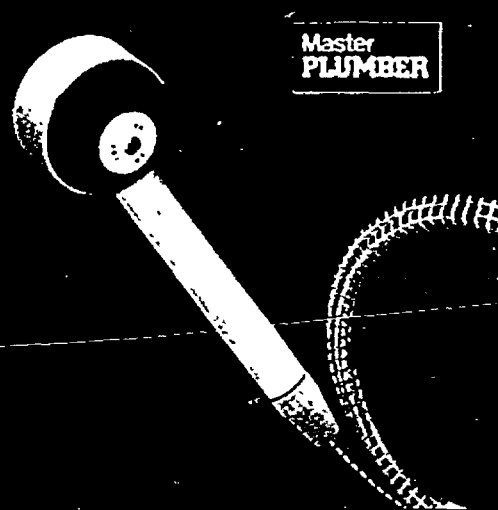

**14.95** Personal Shower pulsates from fine to coarse spray. 59-in. hose. F 335 554 2

Master PLUMBER



**39.88** 1/2-HP Food Waste Disposer offers continuous-feed convenience! M 687 475 1

Master PLUMBER

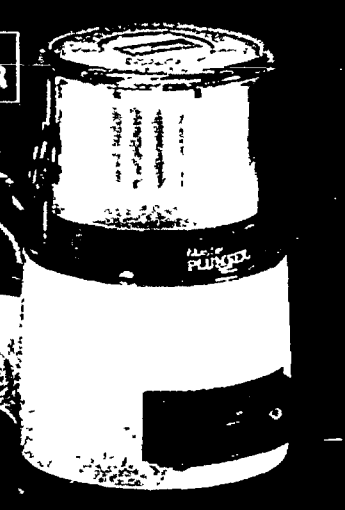

**14.99** Faucet Filter System. See-through filter, activated carbon cartridge. F 583 344 12

Master PLUMBER

Made in USA

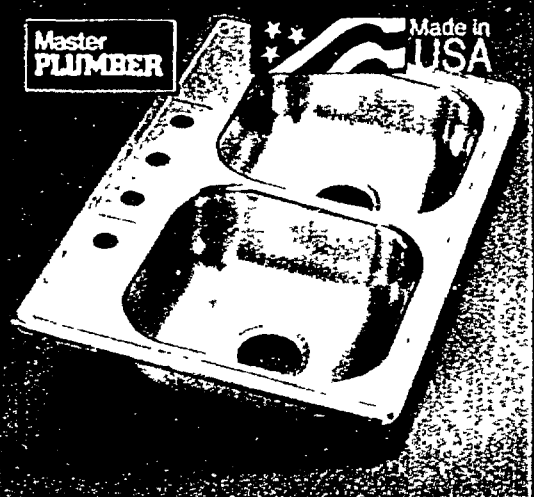

**36.88** Stainless-Steel Double-Bowl Sink is 33 x 22 x 6 in. Self-rimming. F 291 468 1  
Single-Bowl. F 293 878 1 ..... **29.99**

MOEN

Made in USA

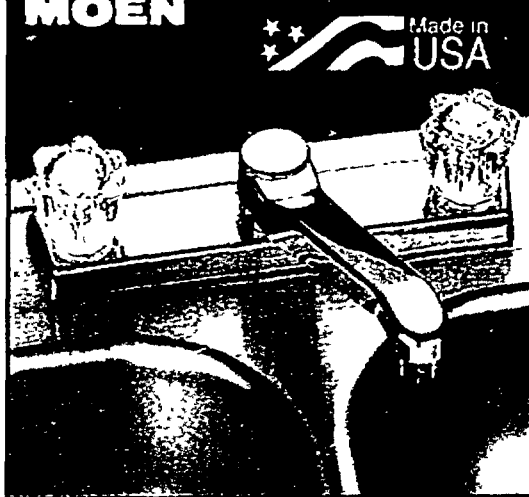

**13.99** 8-In. Kitchen Faucet updates your home with a designer spout, long-lasting acrylic handles. F 345 470 3

MOEN

Made in USA

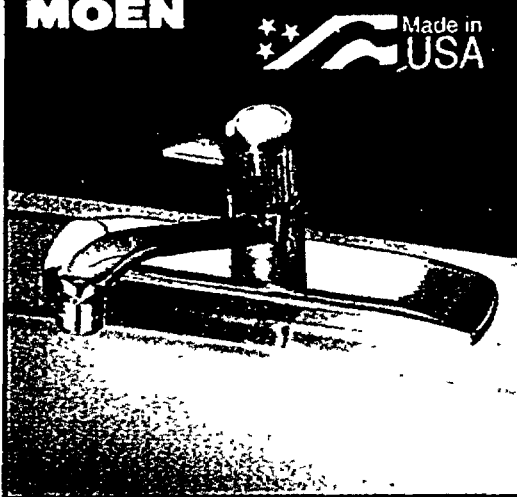

**64.99** Single-Handle Kitchen Faucet offers easy, one-hand operation. Chrome finish. With spray. 7841 F 676 551 12

Master PLUMBER

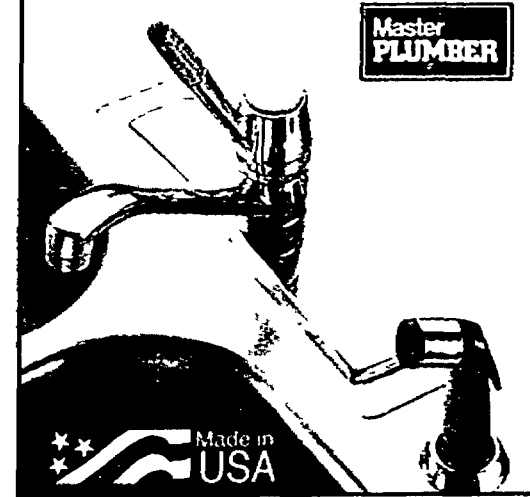

**49.95** Single-Handle Designer Kitchen Faucet. Chrome finish with oak handles and convenient spray. F 622 720 3

Master PLUMBER

Made in USA

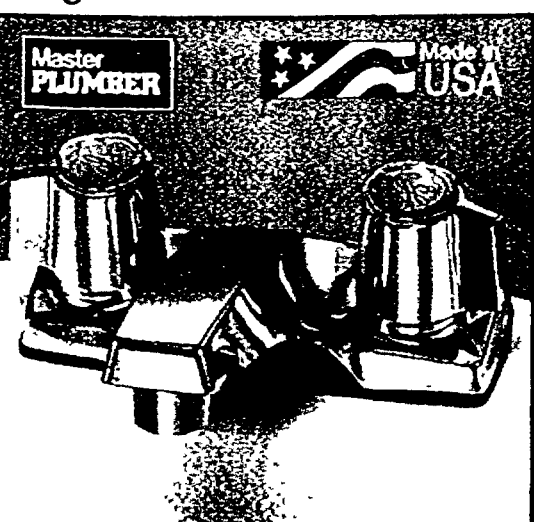

**17.99** Lavatory Faucet without pop-up. 4-in. centerset. Chrome plated. 90-110 F 453 480 6  
With Pop-Up. F 453 506 6 ..... **29.88**

Master PLUMBER

Made in USA



**21.95** 2-Handle Lavatory Faucet. Washerless. 4-in. centerset. Without pop-up. F 452 698 6  
With Pop-Up. F 452 706 6 ..... **32.99**

Master PLUMBER

Made in USA

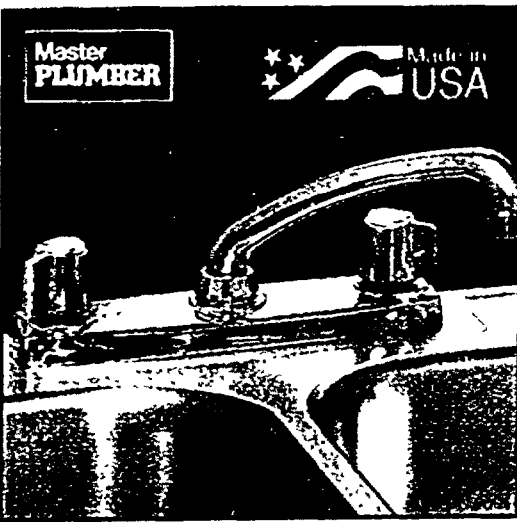

**24.95** Kitchen Deck Faucet. Chrome plated. 8-in. Without spray. 90-310 F 453 563 12  
With Spray. F 453 571 12 ..... **34.95**

Master PLUMBER

Made in USA



**37.88** Single-Handle Kitchen Faucet. Washerless design. Without spray. F 452 615 6  
With Spray. F 452 631 6 ..... **47.99**

# MAKE CONNECTIONS

A10

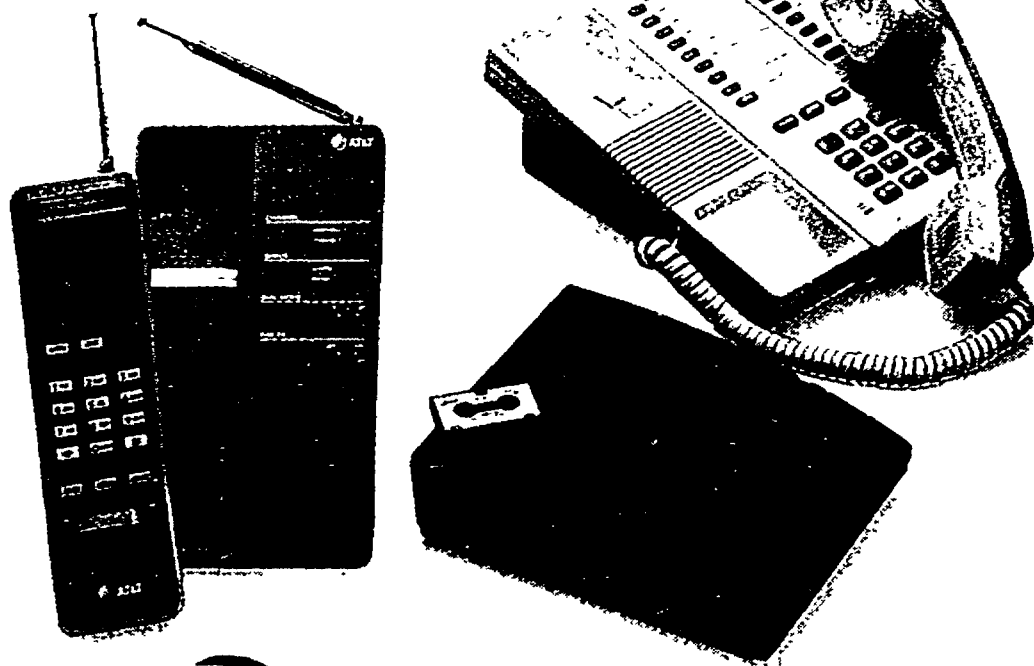

**97.88** Cordless Phone offers crisp, clear, corded sound quality. Auto. security system, 2-channel selection, auto. redial, adj. volume control. 5200 N 636 167 4

**39.99** Memory Phone. One-touch dialing for up to 16 numbers! Redial, mute, hold! For desk or table. 715710 N 263 673 3

**49.99** Answering System with beeperless remote, call interrupt. Voice-activated. Flashes number of messages. N 305 698 4

## STAY IN TOUCH WITH OUR COMPLETE LINE OF MASTER ELECTRICIAN PHONE ACCESSORIES!

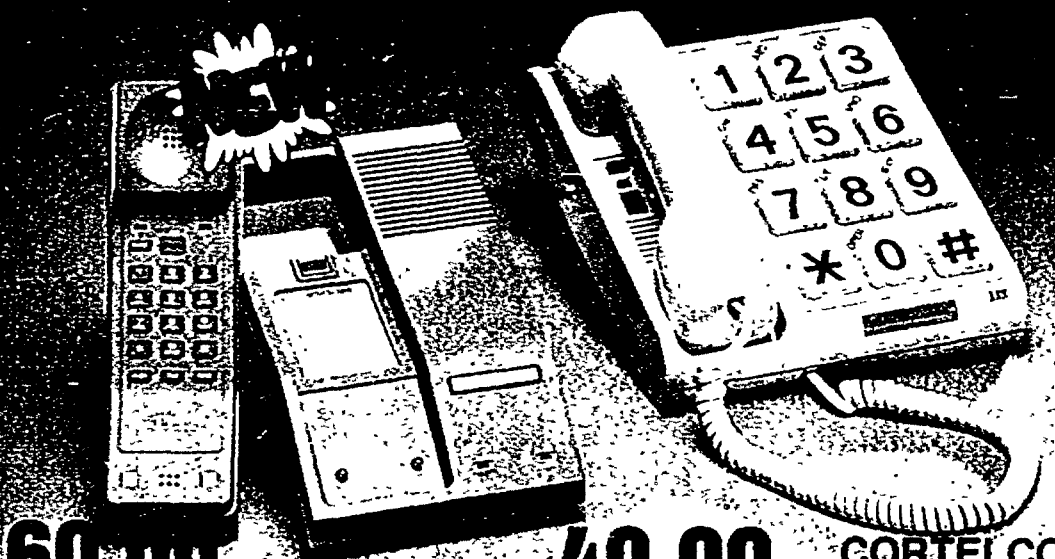

**69.99** Cordless Phone has lighted dial, preset digital security, redial, one-way page, ringer in handset, more! N 806 133 6

**49.99** CORTELCO Big Button II Deluxe Phone features large keypad with braille, strobe-light ringer, redial, more! 8810 N 148 130 6

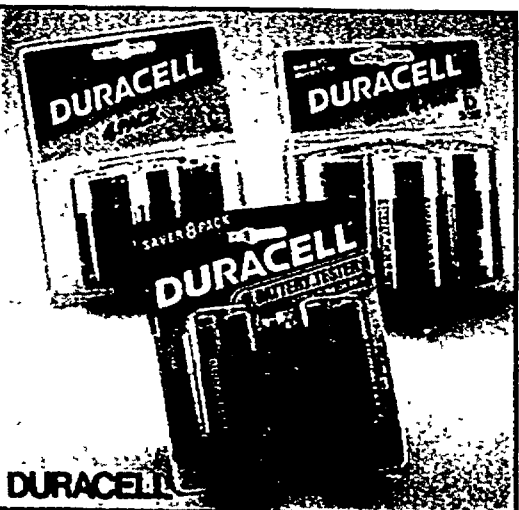

**4.29** 4-Pk. Alkaline Batts. C or D. E 172 882/874 F12  
2-Pk 9V Batts. E 281 162 F12....**3.99**  
8-Pk. AA Batts. E 172 890 F12...**4.99**



**11.88** Heavy-Duty High-Power Rechargeable Flashlight. Plugs into wall. E 394 130 6



A) 40W Fluorescent Lamp is 48 in. 15641 E 317 537 F30 .....**99¢**  
B) Miser Flood Lamps. 65 or 120 watts. E 468 116/124 F6....**4.49**

**2.29** 4-Pk. C) Energy Choice Bulbs. Save energy! Choose 52, 67 or 90 watts. E 827 337/329/311 F12

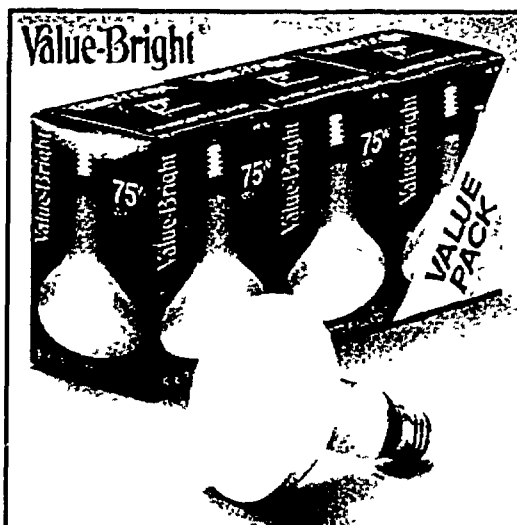

**4.49** 3-Pk. 75W R-30 Flood Lamps. Stock up for terrific savings! E 755 280 20

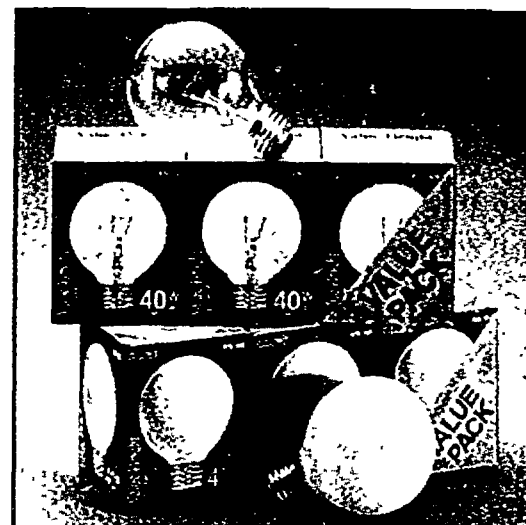

**2.49** Your choice 3-Pk. 40-Watt Decorator Bulbs in clear or white. Stock up! E 755 306/298 24

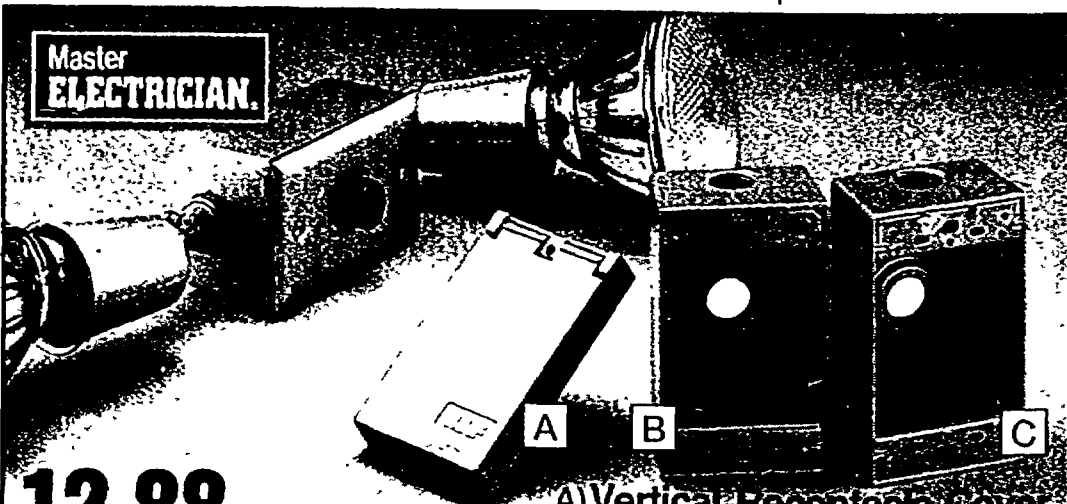

**12.88** Security Fixture with photo cell turns on at dusk, off at dawn. Holds 2 bulbs (not incl.). E 666 057 10

A) Vertical Receptacle Cover for GFI receptacle. E 665 877 6 **3.29**  
B) Single Gang Box with 3 openings. E 666 081 50.....**1.89**  
C) 4 Openings. E 665 810 6 **2.49**

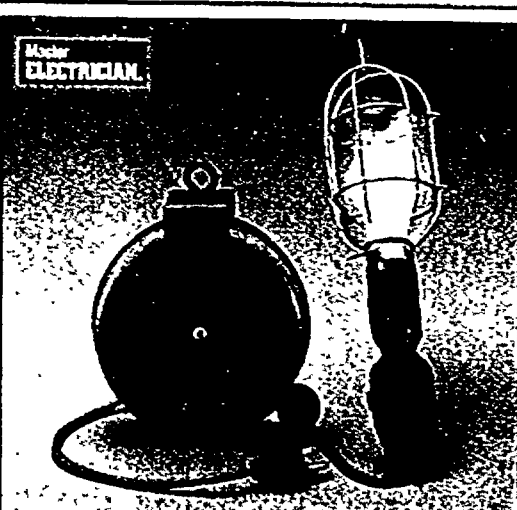

**14.99** Retractable 20-Ft. Cord Reel with trouble light, circuit breaker. E 362 566 8

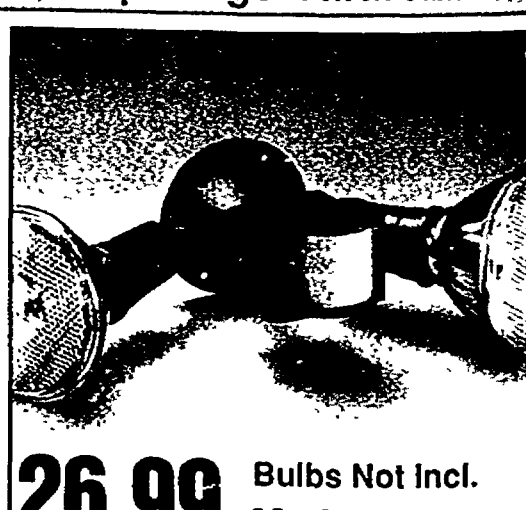

**26.99** Bulbs Not Incl. Motion-Sensor Light Control detects motion, turns on to welcome guests, deter intruders. Pulse count reduces false triggering. E 501 817 6





**49.99** 52-In. Vintage Ceiling Fan. 3-speed reversible motor. 5 walnut blades reverse to washed oak. Incl. lights. M 251 583 1



**39.99** 52-In. Hugger Ceiling Fan. 3-speed reversible motor. 5 walnut blades reverse to cane insert blades. M 445 552 1



**69.88** 52-In. 3-Speed Reversible Ceiling Fan with 3-light fixture, tulip shades. Asst'd finishes. M 218 370 5 57 35 1

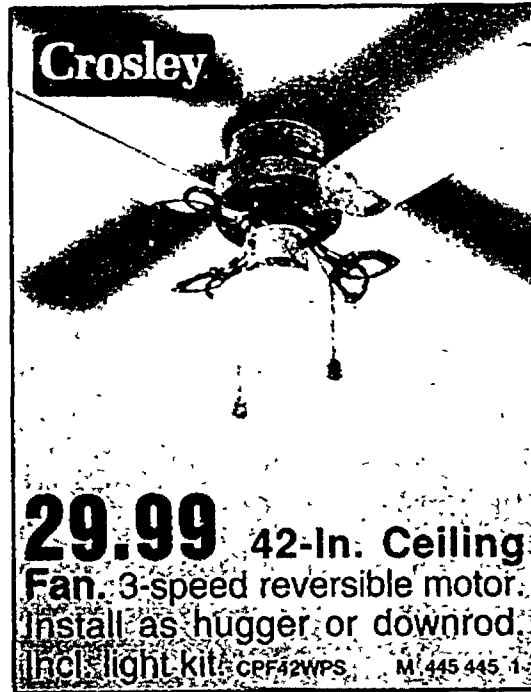

**29.99** 42-In. Ceiling Fan. 3-speed reversible motor. Install as hugger or downrod. Incl. light kit. CPF42WPS. M 445 445 1

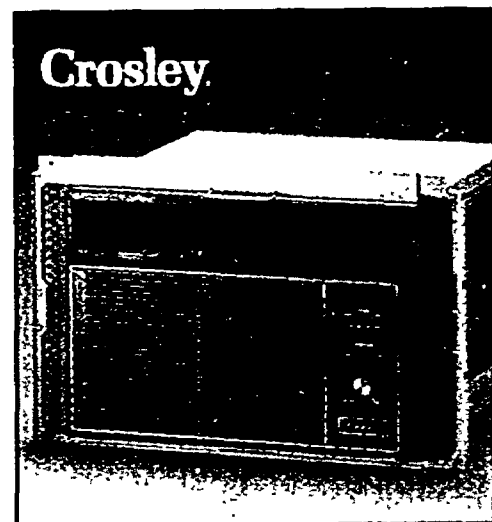

**249.99** Compact Room Air Conditioner. 5000 BTUs, 3 speeds. M 458 869 1

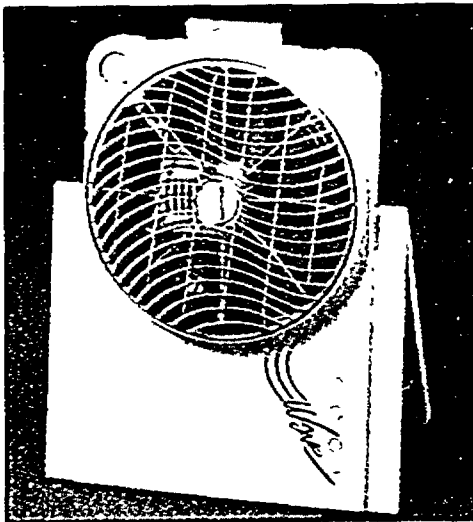

**29.99** 10-In. Cool Wave Fan for window or floor. Rotating grille. N 110 908 4

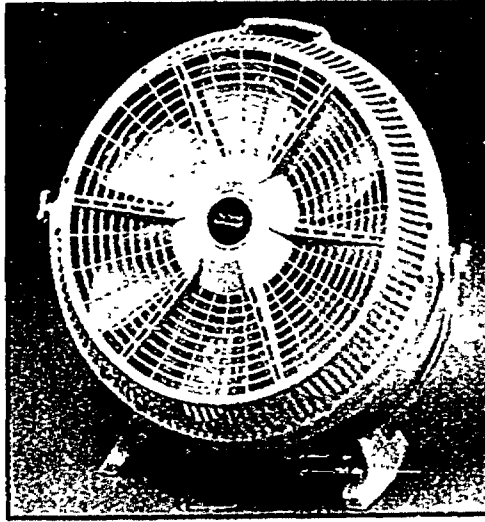

**19.99** 20-In. Wind Machine 3-speed fan with directional cradle. N 376 327 1

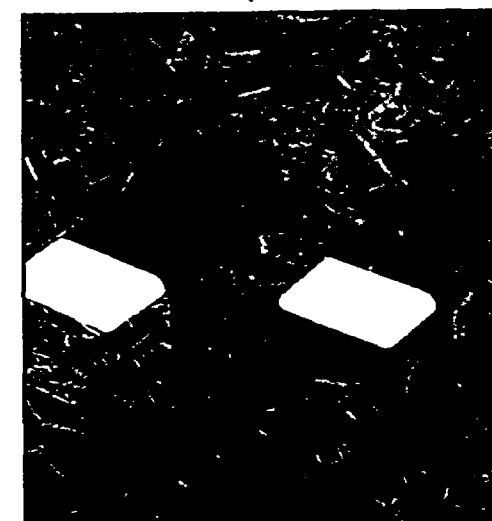

**21.99** 2-Pk. Solar Path Markers line paths with a soft glow. 8-in. stakes. E 496 604 6

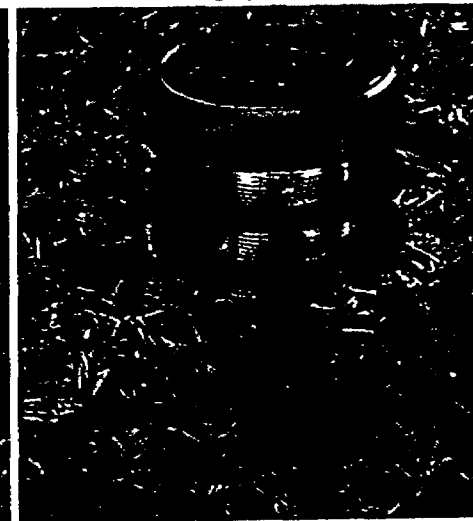

**29.99** Solar Pathway Light highlights drives, walks. Adj. stake. 16945E 502 096 6

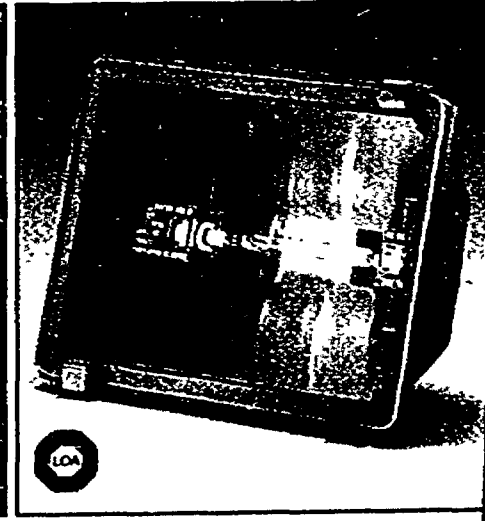

**8.88** 300W Quartz Outdoor Security Fixture with lamp. 3030 E 473 231 6

# ENJOY AIR COMFORT A11

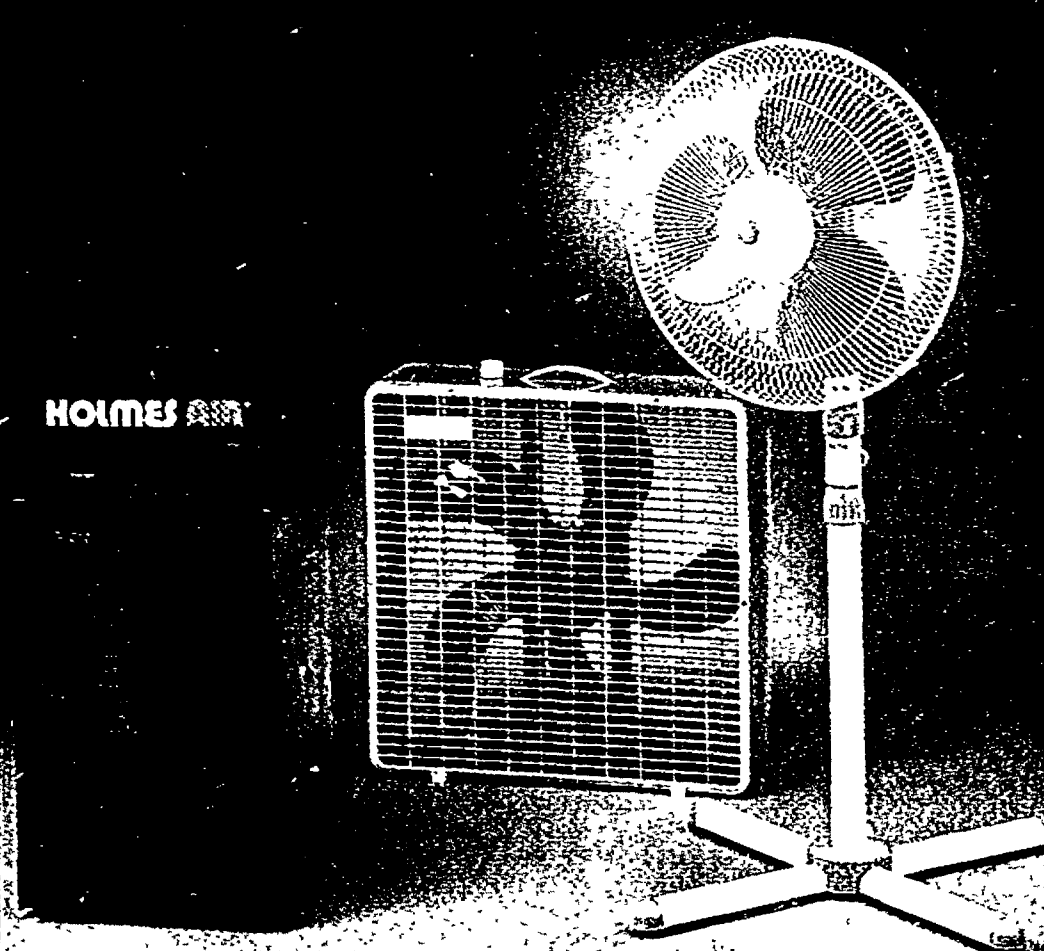

**179.99** 25-Pint Dehumidifier. Quiet, heavy-duty compressor, auto. humidistat, auto. shutoff. DH25L M 146 969 1  
**219.99** 40-Pt. Dehumidifier. Quiet, efficient motor. M 302 414 1

**14.94** 20-In. 3-Speed Box Fan offers convenient rotary-dial control. 4433 N 417 923 1  
**27.88** 16-In. Oscillating Stand Fan. 3-speed motor, adj. direction, height. N 445 643 1

# NEW EXCLUSIVE



**6.99** 25-Ft. Pro-tec-tor Yellow Extension Cord features a resettable circuit breaker for effective protection! 16/3 wire. E 241 257 18  
50-Ft. Pro-tec-tor Cord. E 241 285 12 **9.99**  
100-Ft. Pro-tec-tor Cord. E 241 306 6 **14.99**

A12

# SAVE SMART ON SECURITY!

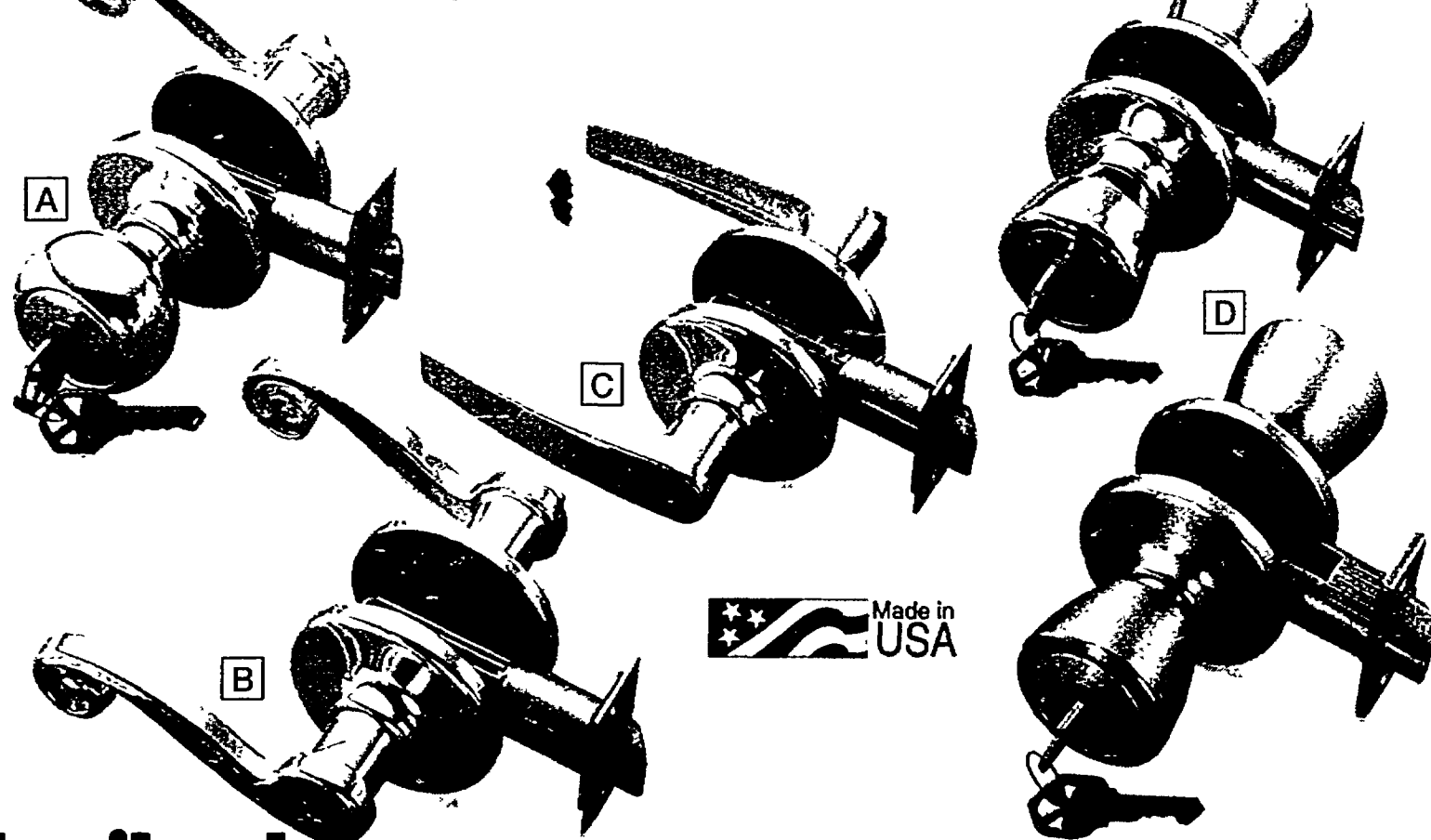

## kwikset

Locksets deliver long-lasting strength and reliable performance.

Lever Sets add rich beauty in your choice of two designs. Elegant levers update your entryways!

A) Lido Entry Lockset. Inside lever. H 614 420 12 **19.99**

B) Lido Privacy Lever Set. H 614 446 12 ..... **14.99**

Delta Entry Lockset. (Not shown.) H 739 995 F2 **19.99**

C) Delta Privacy Lever Set. H 740 019 1 ..... **14.99**

Bel Air Locksets. Replace your worn locks with classic, quality sets designed for lasting value. Choose polished brass or satin chrome finish.

D) Entry Locket. Adj. deadlatch. H 285 288/287 425 12 **14.99**

Passage Lockset. (Not shown.) H 177 808 733 12 ... **8.99**

Privacy Lockset. (Not shown.) H 177 816 741 12 ..... **9.99**

## How The Kwikset Key Decision Giveaway Works

• Upgrade the look of your home by replacing old locksets with stylish new leversets and handlesets!

## SCRATCH

• Scratch off a prize and number on your "Key Decisions" game card.

## MATCH

• Take the card into your local True Value store to see if you've matched a winner!

## AND WIN!

• Over \$325,000 in prizes, like a mini van and vacations. Look for details in the store.

## DEPENDABLE POWER!

### MASTER MECHANIC

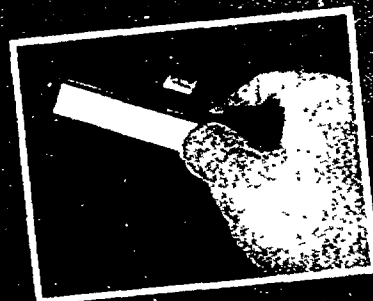

MASTER MECHANIC  
1/2 H.P.

## ELGAR

# 8.88

20-In. Polymer Storm Door Grille is rugged, weather-tough! Resists fading, chipping, cracking. Installs with no tools—use double-backed tape (incl.). 00933 H 663 799 6

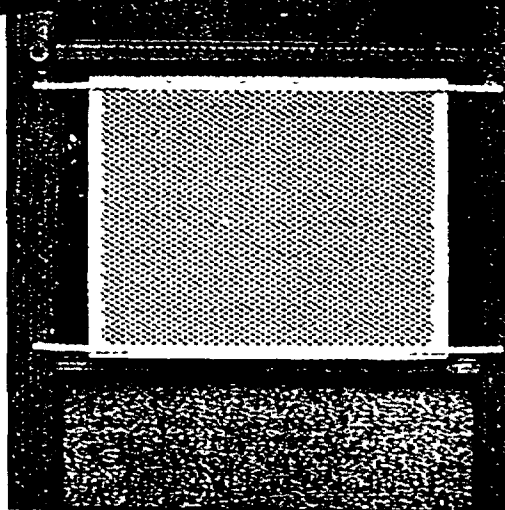

Made in USA

## Master

SHEDS & GATES

Same Key Opens All Four Locks

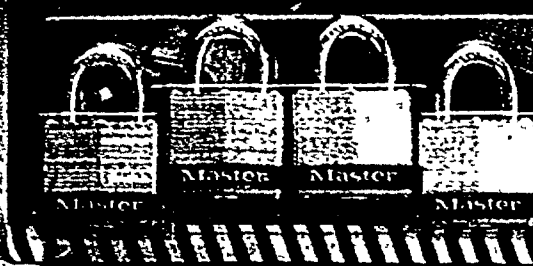

**18.88** 4-Pk. 1½-In. Laminated Padlocks are keyed alike. 3008D H 518 720 1

## Master

Assured Protection Against Burglary



**11.99** Shielded Lock of corrosion-resistant stainless-steel. Anti-saw levers. H 820 332 6

## Tru Guard

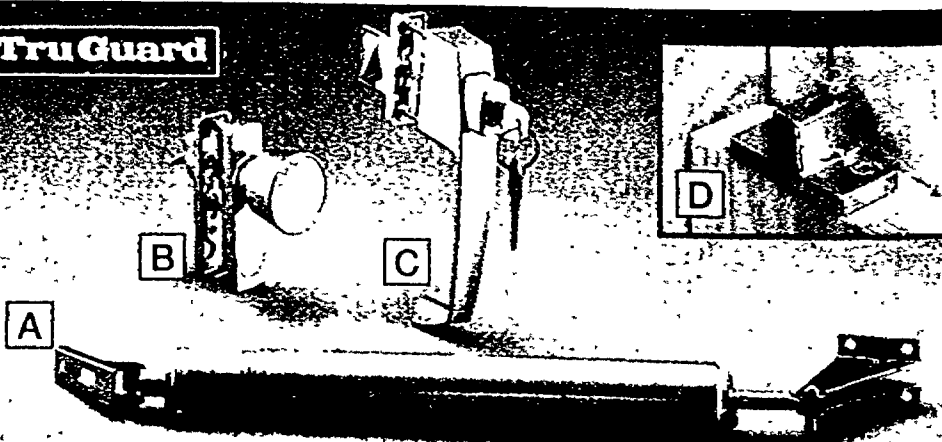

**5.99** A) Pneumatic Storm Door Closer. Adj. H 179 960 5

**5.99** B) Aluminum Storm Door Latch fits metal or wood doors. H 179 960 5

**8.88** C) Push-Button Key-Lock Latch. H 814 902 5

**1.89** D) Patio Door & Window Lock for dependable protection. Easy to install.



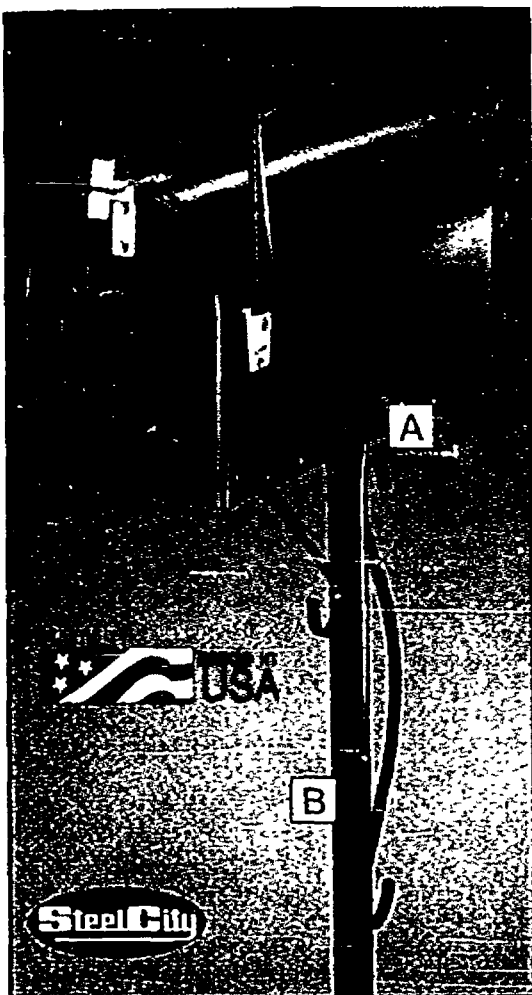

**9.99** A) Rural Mailbox. Ribbed galvanized steel is 21 in. long, 11 in. high. Black. H 332 270 1

**8.88** B) Steel Mailbox Post. 5 ft. Decorative! H 427 245 1

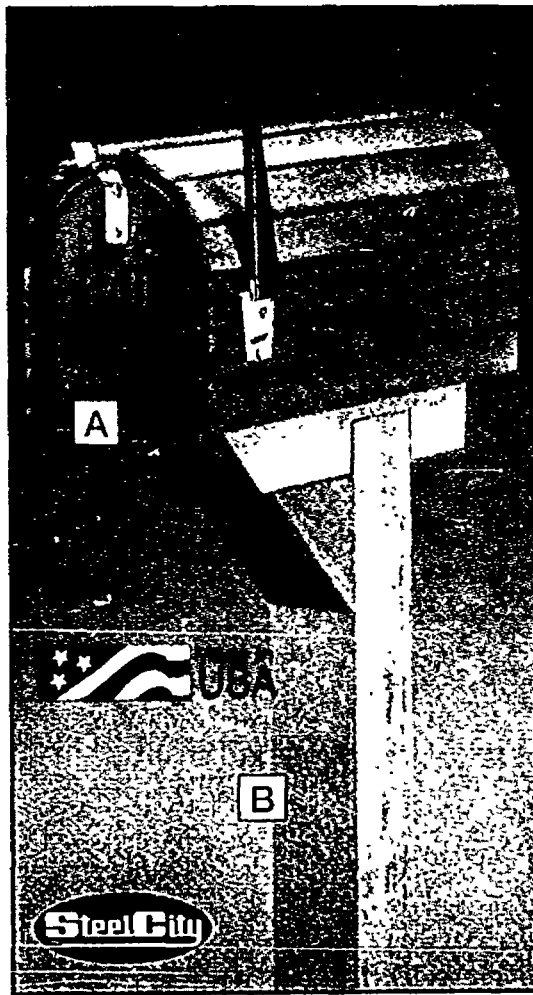

**18.88** A) Cedar-Wrap Curbside Mailbox. Natural wood slats! Metal ends. H 461 731 1

**18.88** B) Drive-It Post Kit. No digging or cement. H 807 396 1



**NOW THERE'S AN EASY WAY TO SHIELD YOUR ROOMS FROM SUN'S HOT RAYS**

RAINBOW CUSTOM

**7.99** 36 x 78-In. Non-Reflective Window Film Kit. Help keep out sun's rays with strong, long-lasting film in your choice of smoke or bronze tint. Designed for easy installation. H 551 622/648 12



**1.99** A) Installation Tool. With steel wheels. 0005 H 128 215 10

**99¢** B) Screen Spline. Make your own repairs for savings! 12 in. x 20 ft. 0005 H 128 215 10

**4.99** C) Bright Aluminum Screen Cloth. New or replacement use. 36 in. x 7 ft. H 205 385 F16

**2.99** D) Gray Fiberglass Screen Cloth. 36 in. x 7 ft. H 205 385 F16

# ESCAPE TO SAFETY!

A13

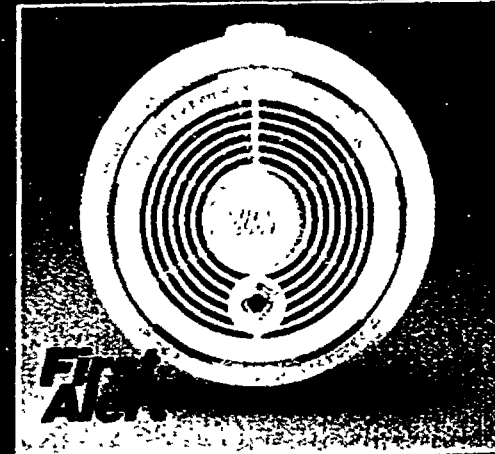
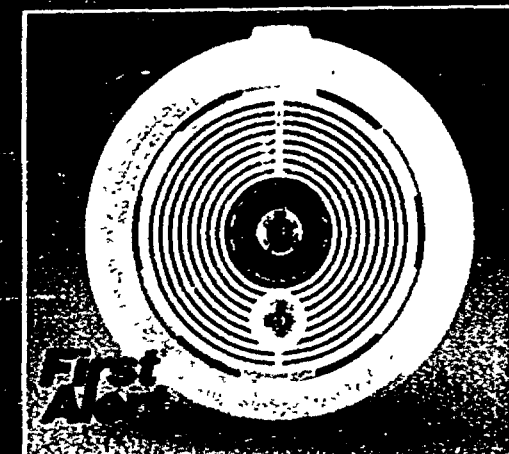
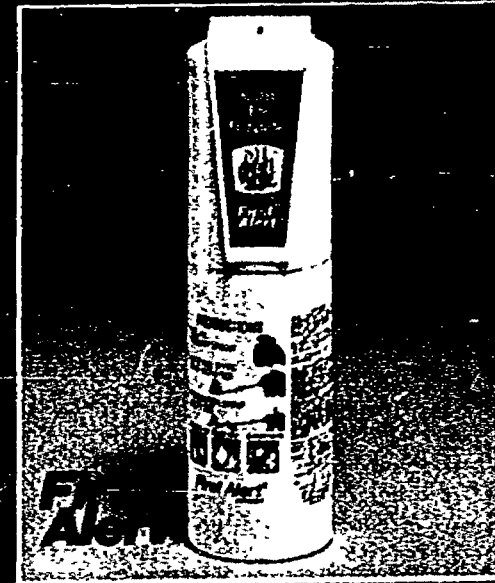



**WERNER**

**6.99**

24-In. Wood Step Stool has grooved steps for secure footing, tie-rod reinforcement! P 633 941 4



**MINWAX**



Also Available In Semi-Gloss & Gloss

**9.95**

Quart Satin Polycrylic Urethane-Blend Top Coat for floors or over pastel stains! Soap & water cleanup! V.O.C. environmentally-compliant formula. P 873 471 6  
Gallon Satin Polycrylic. 13333 P 873 489 2 **29.95**

**SCOTT**

**9.99**

Your choice 32-Oz. Paint Stripping Gel. Fast, nonpoisonous, biodegradable! P 794 891 8  
32-Oz. Varnish Stripping Gel. No methylene chloride, solvents! P 794 917 8



**MINWAX**



your interior wood with lasting protection! P 203 497 6



**3.99** Wood Spray Finish delivers clear protection! Choose semi-gloss or gloss (not shown). 13 oz. P 195 784/588 699 6



**3.99** Polycel, Polycel-One Foam Sealant fills gaps, holes and cracks caulk can't! 12 oz. P 510 271 F12



**2.69** Your choice Silicone Sealant stays flexible! Choose clear or white. 10.3-fl. oz. cart. P 183 715/184 093 12



**2.99** Wood Filler dries hard as wood, won't shrink! Use before painting or staining. 1 lb. P 406 421 6

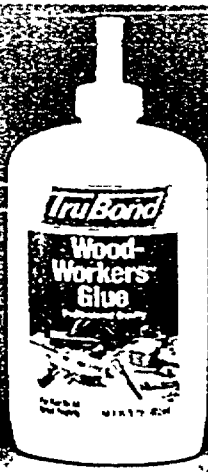

**1.88** Pint **TruBond** Carpenter's Wood Glue sets fast, sands easily. For woodworking, repairs! P 437 681 F6

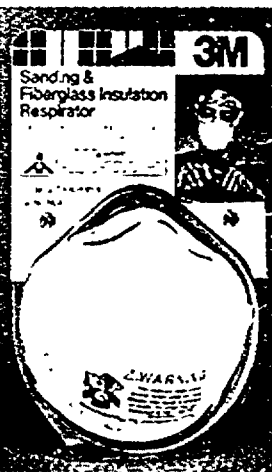

**3.49** **3M** 2-Pk. Sanding Respirator Masks are lightweight and meet MSHA standards. P 403 063 12



**4.99** **SCOTT** Gotcha Covered 8 x 12-Ft. Drop Cloth is absorbent, leakproof and durable! P 794 842 12

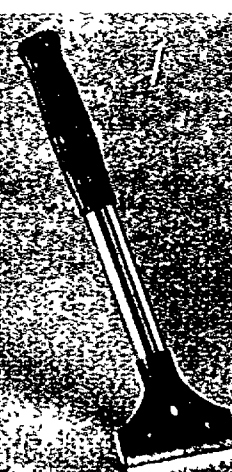

**4.99** **MASTER MECHANIC** 3/4-In. Wallpaper Shaver scrapes paint, removes stickers from glass. Die-cast head. P 272 229 5



# TRU-TEST® WOODSMAN® PROTECTION! A21

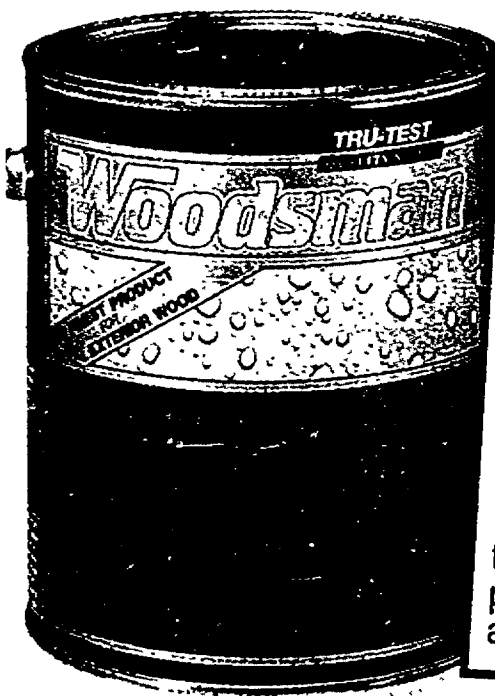

## STAIN TIPS

### "Staining Pressure-Treated Lumber"

First, make sure the lumber is clean, dry, and mildew-free. Before applying stain, see if a drop of water will quickly soak in. If so, apply a finish coat. Remember, pressure-treated lumber needs protection just like any other wood product!

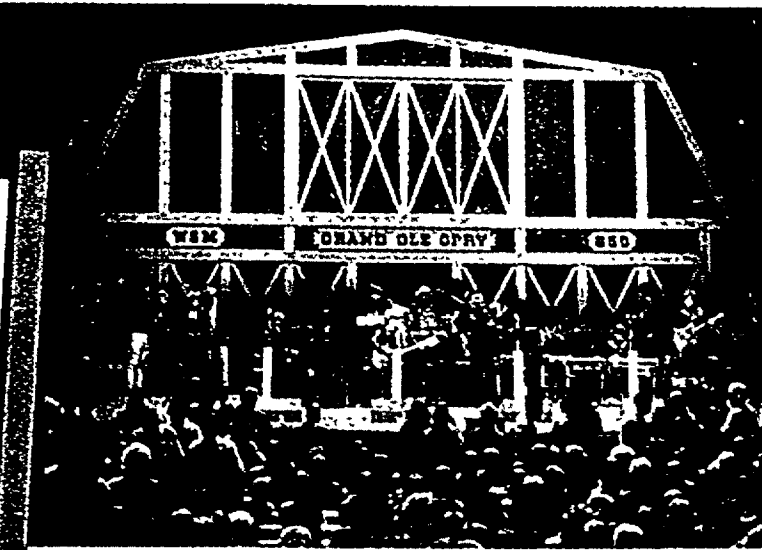

Tru-Test® is The Official Paint of Opryland® and The Grand Old Opry®! Why? Because it's beautiful, durable, and the folks at the Opry® wouldn't settle for anything less!



**14.98**

Gallon  
Mfr.'s Sug.  
Retail \$21.98

**Semi-Transparent Deck Stain** is great for new, weathered, treated or untreated decks! Water-repellent, scuff and mildew-resistant! K 641 845 F2

**4.98**

**Wood 'N Deck Restorer** foams away dirt, restores beauty! 6.4-oz. net. wt. K 467 928 F12

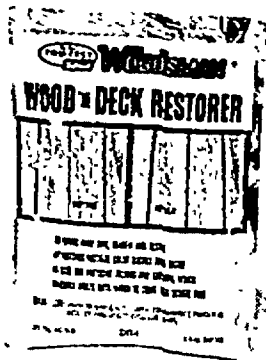

## TRU-TEST® WOODSMAN®

Solid-Color Oil Base Stain repels water, resists rot and decay! WS K F2 ....12.98 Gal.  
Solid-Color Oil Stain† for well-weathered, or stained wood. wws K F2.....13.98\* Gal.  
†With V.O.C. Environmentally-Compliant Formula  
Natural Wood Protector† is our very best natural protector! WN K F2.....18.98 Gal.  
†With V.O.C. Environmentally-Compliant Formula  
\*Ready-mixed colors; custom colors slightly higher

**12.98**

Gallon  
Mfr.'s Sug.  
Retail \$17.98

**Semi-Transparent Oil-Based Stain.** OST K F2  
Semi-Transparent Oil Stain† repels water! WST K F2 13.98\* Gal.  
†With V.O.C. Environmentally-Compliant Formula

**6.98**

**4-In. Stain Brush** is great for either oil-based or latex stains! Durable bristles! K 601 930 6



**10.98**

Gallon

**Clear Wood Sealer** water-proofs, penetrates, beautifies siding, shingles, fences! K 378 489 F2



**11.98**

\*Ready-mixed colors; custom colors slightly higher  
Gallon

**Solid Color-Latex Stain** hides grain, allows texture to show! Dries fast! LS1 K 354 654 F2



**4.98**

**9-In. Paint and Stain Pad** for interior or exterior use. 7/16-in. thick foam. BIEP-09 K 791 202 12



**1.78**

**9-In. Foam Plastic Tray** stands up to tough jobs! For rollers or pads. PRT-90 K 670 265 F12



**15.48**

Gallon

**Waterproofing Masonry Paint** for interior or exterior brick, concrete. White. K 241 679 F2



**19.98**

Gallon

**Gloss Polyurethane Floor Enamel** for interior, exterior floors. Easy to apply! K 202 036 F2



**16.98**

Gallon

**Concrete Sealer** protects concrete floors from oil, other penetrating stains! CF-25 K 226 985 F4



**9-In. Roller Cover.** Premium-quality for professional one-coat results! 3/4-in. nap. K 207 779 12...**2.98**  
**9-In. Roller Frame** has tough plastic handle. K 217 158 24 .....**1.48**

# WeatherAll OUR BEST EXTERIOR PAINT!

## TRU-TEST®

### QUALITY PAINTS

A22



WeatherAll® Gloss Latex House Paint. GHP K F4.....16.98\* Gallon  
WeatherAll® Gloss Oil-Based House Paint. XHG K F2..19.98\* Gallon  
WeatherAll® Exterior Oil-Based Primer. HP-208 K 220 798 F2..16.58 Gallon

\*Ready-mixed colors & white.  
Custom colors slightly higher

### PAINT TIPS

#### "How to Paint Aluminum Siding"

First, wash the siding with Tru-Test® House and Siding Cleaner. Let dry thoroughly. Then, paint with Tru-Test WeatherAll® Satin House Paint. But be careful not to paint in direct sunlight, because paint may dry too fast on the heated siding.

**12.98** \*Gallon  
Mfr.'s Sug. Retail 12.98

WeatherAll® Flat Acrylic Latex House Paint for a rich, velvety look that stands up to nature's worst weather! HPX K F4

**14.98** \*Gallon  
Mfr.'s Sug. Retail 21.98

WeatherAll® Satin Acrylic Latex House Paint resists cracking, peeling and fading! Spatter-resistant, too! SHP K F4

**1.98** WeatherAll® Siliconized Latex Caulk is paintable and durable! 10.5 OZ. K 591 230 F12

**7.08** 4-In. Varnish and Wall Paint Brush. Premium grade. K 201 269 6

**6.98** Quart  
Your choice  
Hi-Q™ Gloss Latex or Polyurethane Enamel. Fast-drying and durable for high-gloss finish that really lasts! They're great for interior or exterior use. LEX/UX K F4  
Satin Finish Spray Enamel. 12.7-oz. net. wt. UX K F6 .....2.18

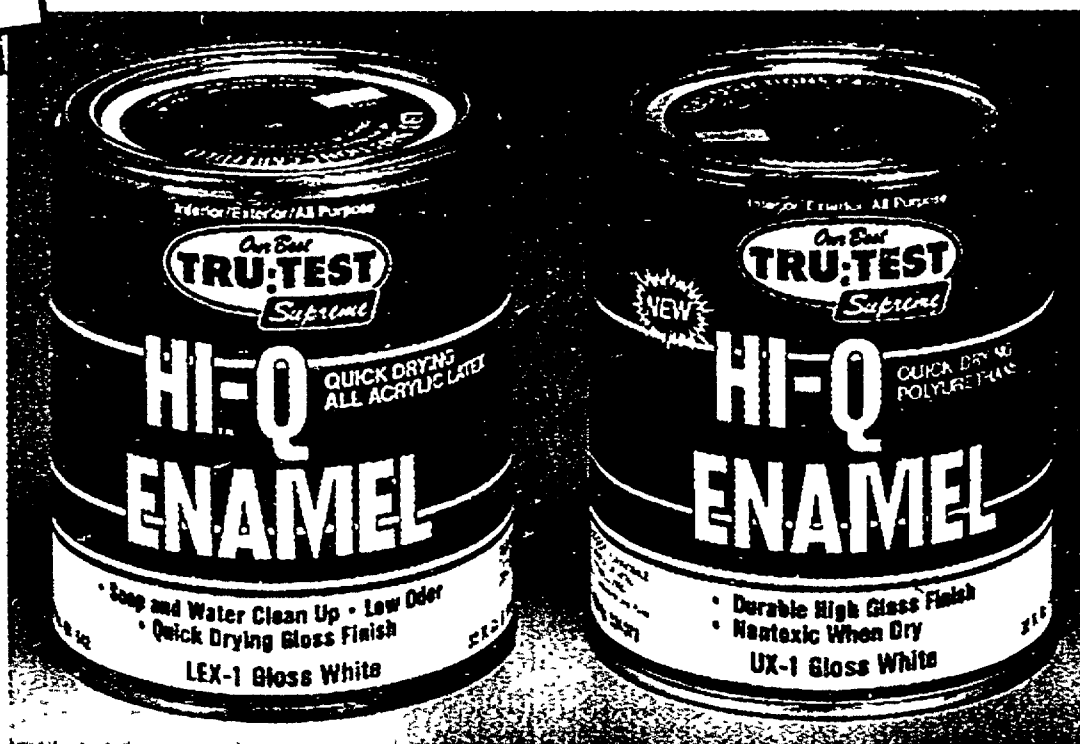

NEW-SIZE!



**5.98** Gallon  
Heavy Siding Cleaner

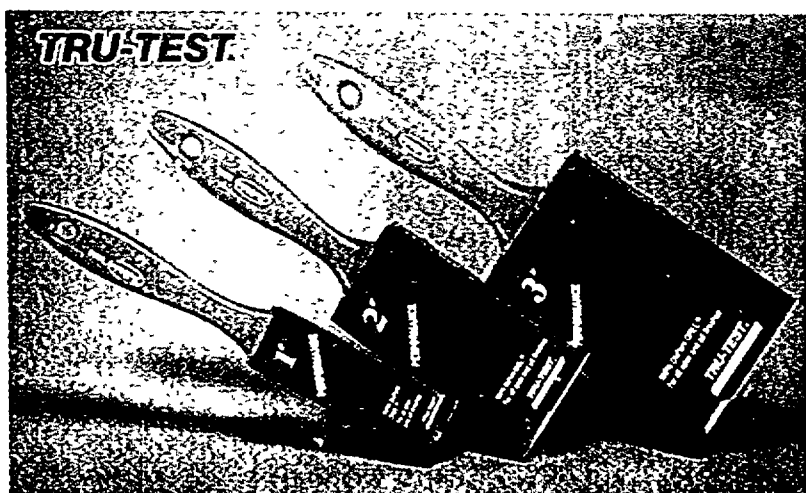

Tapered Brushes with quality Orel® bristles! Chisel-trimmed for extremely smooth application!  
1-In. Varnish Brush. 0008 K 251 140 12.....1.68  
2-In. Varnish Brush. 0008 K 251 181 12.....2.78  
3-In. Varnish Brush. 0008 K 251 215 12.....4.98



**7.98** Gallon  
White Flat Latex House Paint is fade-resistant! Soap and water cleanup! L24 K 352 278 F4



Qt. X-O Rust® Red Metal Primer stops rust! 1267 K 362 384 F4.....6.48  
12.7-Oz. X-O Rust® Spray Enamel is super-tough! xo K F6 .....3.28  
12-Oz. V.O.C. Environmentally-Compliant Spray. K 790 287 6...3.48

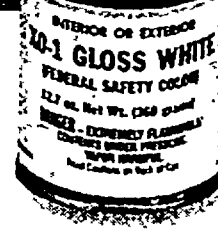



# DECORATING AT ITS VERY BEST

A23

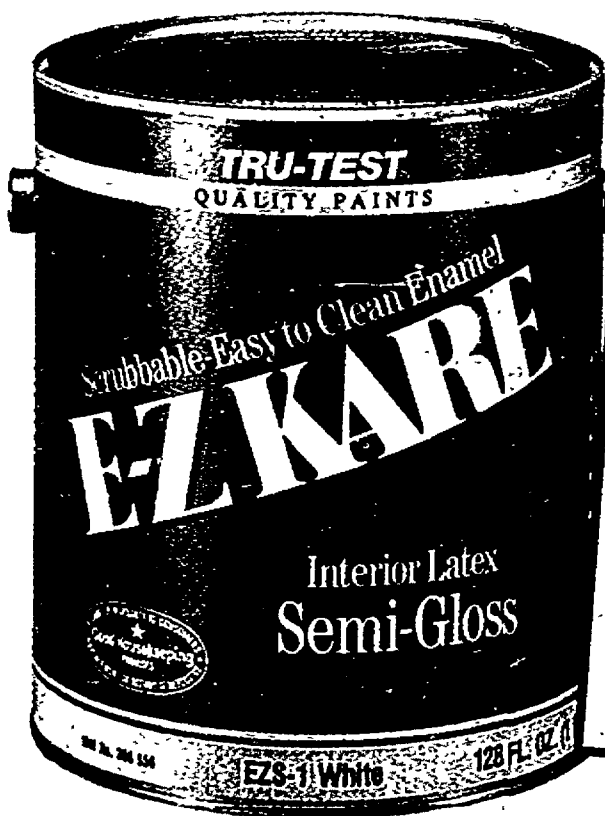

## PAINT TIPS

### "Where to use Semi-Gloss"

High-traffic areas like bathrooms, hallways, and children's rooms really need a durable finish—and that's E-Z Kare® Latex Semi-Gloss Enamel. It gives you beautiful protection!

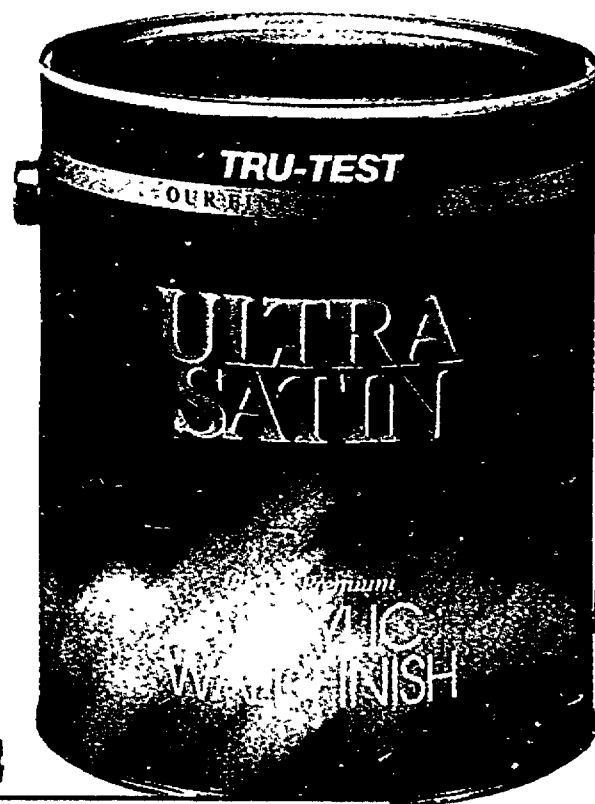

## PAINT TIPS

### "Where to use a Satin"

A beautiful living room. A striking bedroom. A family room that radiates good taste. There's just no mistaking the quality of Ultra Satin—it's our very finest interior finish!

\*Ready-mixed colors and white  
Custom colors slightly higher

**15.98\*** Gallon  
Mfr.'s Sug. Retail 22.98  
**E-Z Kare™ Semi-Gloss Latex Enamel** is the durable, scrubbable finish that's great for your home's busiest areas—and it's spatter-resistant for neater painting and easier cleanups! EZS K F4



**9.98** Gallon  
**White Flat Latex Ceiling Paint** is washable and spatter-resistant! Soap and water cleanup. K 319 913 F4

**19.98\*** Gallon  
Mfr.'s Sug. Retail 26.98  
**Ultra Satin Latex Wall Finish.** There's no mistaking satin. And who would guess that a finish so luxurious is guaranteed to last as long as you own your home? That's the real beauty of Ultra Satin. US K F4



**5.98** Quart  
**Enrich™ Interior Wood Stain** will stain and seal in just one step! Assorted shades. PE K 4

**19.98** Gallon  
**Enrich™ Polyurethane Varnish** is tough protection for wood. Assorted finishes. 012/039/055 K F2

**15.98** Gallon  
**Enrich™ Pastel Wood Stain** penetrates, stains and seals in one step! Asst'd shades. EP K 4



**14.98** Gallon  
**X-O Stain™ Primer/Sealer and Stain Killer** seals for repainting in 1 hour! XOS-1 K 341 289 F2

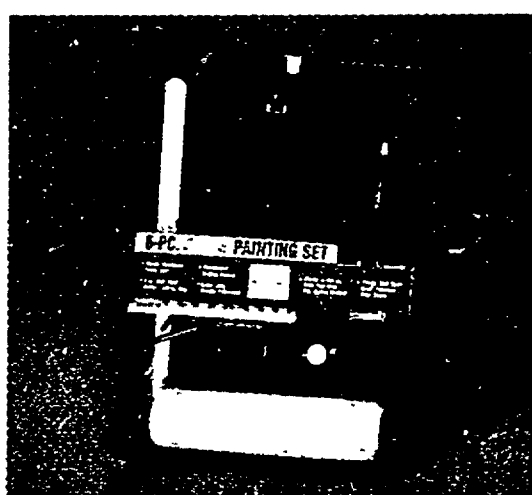

**6.98** **TRU-TEST.**  
**6-Pc. Painting Set.** Roller cover, frame, trim brush, edge pad, tray, ext. pole! K 207 068 12



**3.98** Quart  
**Enrich™ Paint & Varnish Remover** is easy-to-apply and water-rinsable! SE-1 K 400 838 6



**2.98**  
**11-Oz. Fluorescent Spray Paint** for a bright look that really lasts! Hot colors. FL K 6

Rubbermaid

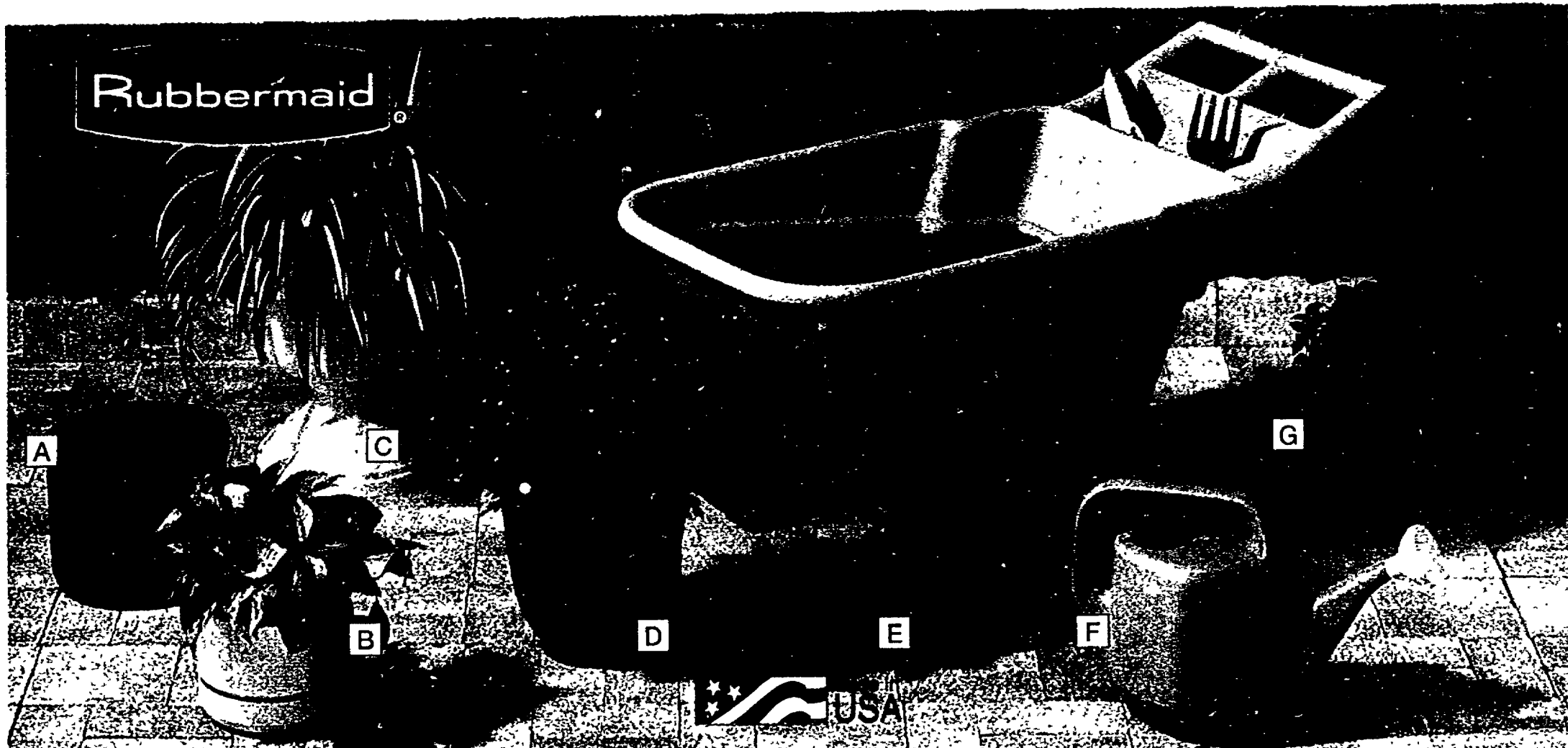

**4.44** A) 10½-In. Contemporary-Design Planter in asst'd country colors. L 553 446 F6

**2.88** B) 8½-In. Contemporary-Design Planter in country colors. 3448 AS L 553 438 F12

**7.99** C) 17-In. Diam. Urn has a rich vanilla color that looks like heavy concrete. L 774 158 F4

**5.99** D) 12-In. Tulip-Design Planter with clay-look construction. L 446 625 F6

**49.99** E) Rough-Rider Lawn Cart has a wide handle and wheels for easy maneuvering. Tray for garden tools, tool slots. Easy to lift and dump. L 760 967

**3.99** F) 2-Gal. Sprinkler Can is made of durable, yet lightweight plastic. L 308 050 F8

**7.99** G) 18-In. Rectangular Patio Planter. Terra cotta color. L 446 641 F6

ROSS



**17.88** Heavy-Duty Root Feeder. 12044 L 564 088 6  
Tree or Evergreen Cartridges. 54-pk. L 142 711/147 983 6 ..... **7.88**



**7.88** Your choice Tree or Evergreen Fertilizer Spikes for growing healthy plants. 12-pk. L 495 200/218 12

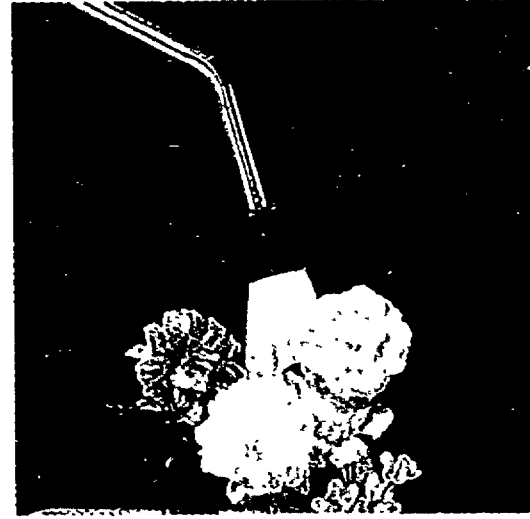

**7.66** SMC 36-In. Aluminum Watering Wand has a full-flow shutoff and easy-grip handle. L 346 155 12

GREEN THUMB



**2.88** Hoffman Fertilmix Potting Soil is light and loose so it's great for hanging plants. 10 qt. L 358 549 6

**2.33** Your choice 10-Qt. Sphagnum Peat Moss or Vermiculite Soil Conditioner. L 200 824/907 6



**99¢** Your choice Garden Tools. Choose a weeder, cultivator, transplanter or trowel. L 130 149/246/420/493 12

**99¢** 8-Qt. All-Purpose Potting Soil is great for seedlings, transplanting, more. L 563 973 F6





# LAWN & GARDEN COMPOSTING

**449.95**  Made in USA

**5-HP Choremaster™ 2 1/4-In. Cap., Chipper/ Shredder.**

- Large Capacity Hopper For Twigs & Leaves • High-Carbon Steel Chipper Blade • Safety interlock
- Incl. Poly Drawstring Bag CS-50 Z 754 903 1

**99.95**  Made in USA

**Mulch Master™ Leaf Shredder.**

- Powerful 1/2-HP Motor • 2 Retractable Blades • Shredding Adjustment • 3 Bag Holder Clips and Safety Goggles. LS-12
- Z 687 624 1

*True Value.*



**3.99** Brown Leaf Compost quickly turns brown leaves into rich humus in 20 to 60 days. 3040 L 447 276 12

**5.99** Compost Plus® is ideal for hard-to-compost things like wood chips, hay, straw. Works fast! 3050 L 758 268 1

**3.99** Grass Clippings Compost Maker turns clippings to rich humus in about 30 days! 3030 L 447 284 12

**RINGER**

**3.99** Your choice  
24-Oz. Rose & Flower  
Insecticidal Soap in ready-  
to use spray. L 377 937 12  
24-Oz. Fruit &  
Vegetable Insect-  
icidal Soap. Ready-to-  
use spray. L 377 945 12  
24-Oz. SharpShooter™  
Weed & Grass Killer  
works in hours! L 377 572 12

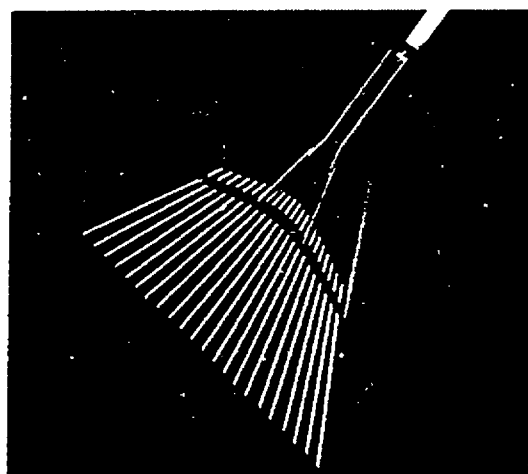

**3.99** **TRUE TEMPER**  
Lawn Rake features 22  
spring-steel tines. Lightweight  
for less fatigue. L 433 839 F24



**12.99** **Tucker**  
16-Gal. Recycling Con-  
tainer With Lid is stackable!  
Royal blue. 804RB W 776 682 F6



# BEAUTIFIES!

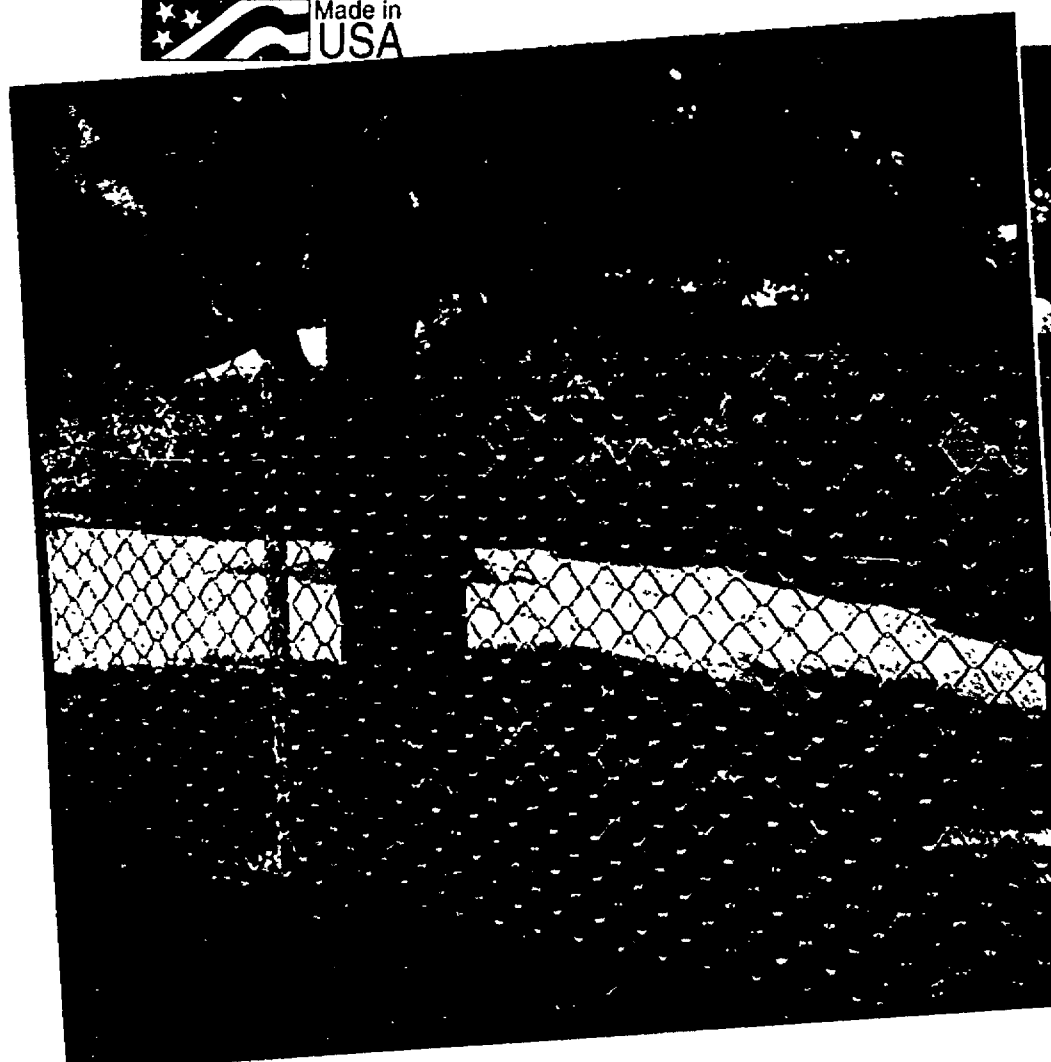

**19.99** Galvanized Diamond Gard Fencing is welded for super-tough strength! 36 in.x50 ft. L 433 961 1  
 48-In.x50-Ft. Galvanized Fencing. 186018 L 433 979 1 .... **24.99**  
 36-In.x50-Ft. Vinyl-Coated Galv. Fencing. L 433 987 1 **35.99**  
 48-In.x50-Ft. Vinyl-Coated Galv. Fencing. L 434 001 1 **45.99**  
 Light-Duty Fence Posts. Weather-tough! Bury 12 inches.  
 36-In. Post. L 146 647 F10 **1.49** 48-In. Post. L 150 235 F10 **1.99**  
 Vinyl-Coated Heavy-Duty Fence Posts. Bury 18 inches.  
 60-In. Post. L 434 019 F5 **3.49** 72-In. Post. L 434 035 F5 **3.99**



**1.99** 12-In. x 3-Ft. White Cape Cod Picket Fence forms a crisp, clean border! L 564 138 F24



**7.99** Diamond Flower Border. Durable vinyl over 14-ga. galv. wire. 15 in.x20 ft. L 433 946 6

## KEEP ANIMAL PESTS OUT OF YOUR GARDEN!



**2.88** A) 18-In.x8-Ft. Gothic Folding Fence of long-lasting vinyl-clad steel is rugged and reliable! White. Rustproof endurance! L 564 104 20

**7.99** B) Poultry Netting features strong, tight 1-in. mesh to handle a wide variety of garden projects! 20-ga. wire. 24 in. x 25 ft. 072034-24\* L 360 578 6

**14.99** C) Rabbit Gard Fencing has a tight bottom mesh to keep animals out of your garden! Galvanized construction. 28 in. x 50 ft. L 145 847 0

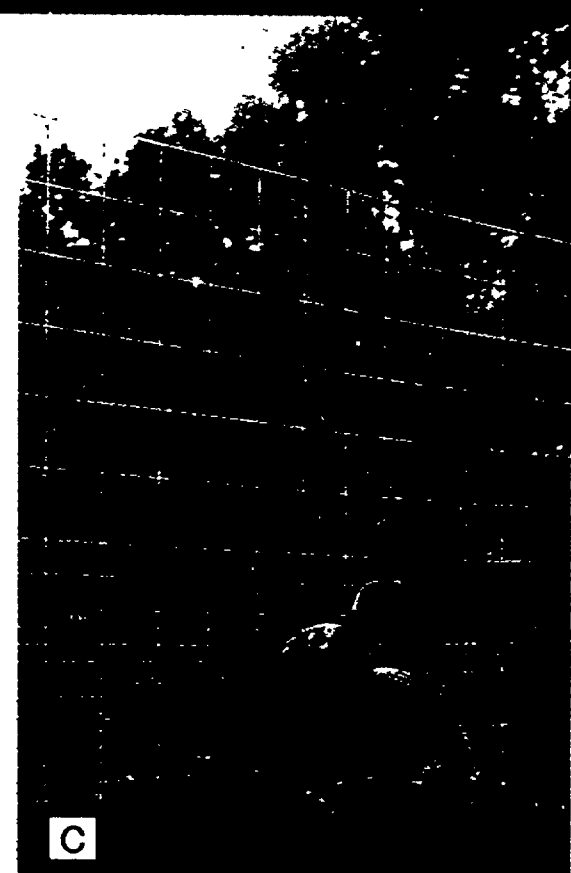
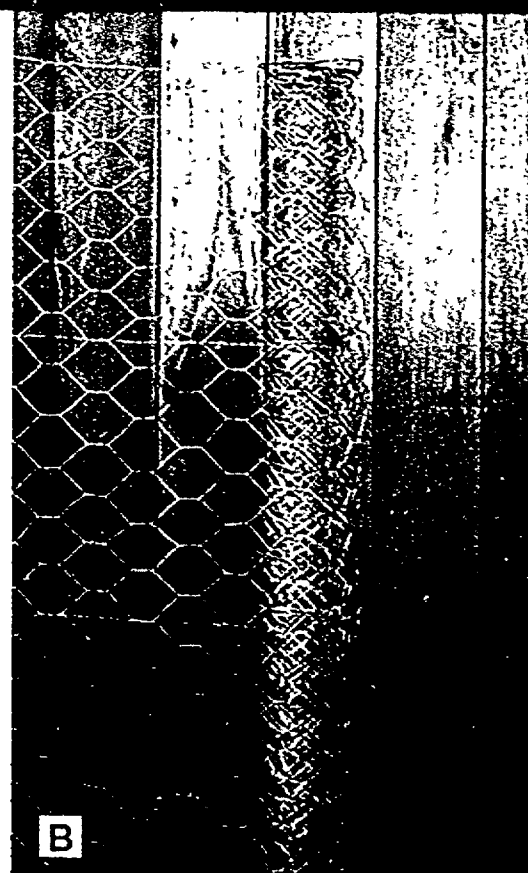
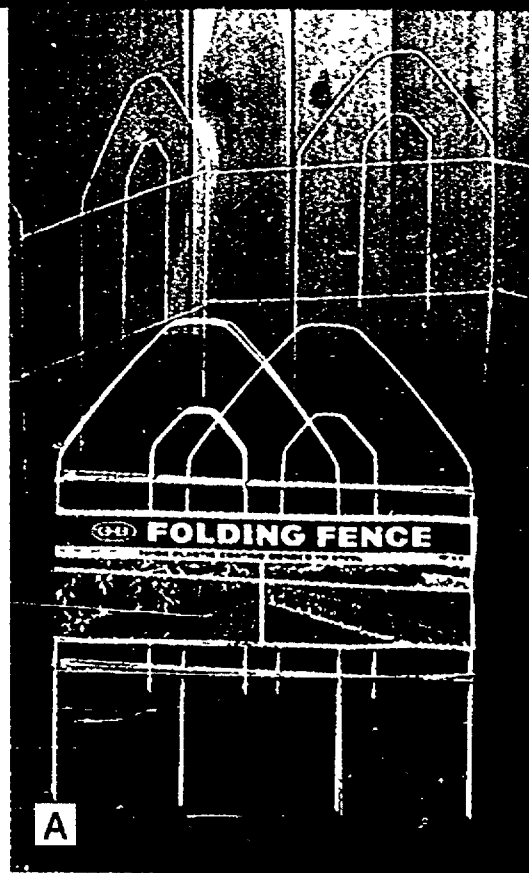



# BIRD-WATCHING IN YOUR OWN BACKYARD!

C4

C & S PRODUCTS COMPANY, INC.



**1.29** Your Choice  
A) Peanut Treat is an energy mix! 11 OZ. L 698 340 F12  
B) Suet. Give feathered friends a tasty, complete high-energy meal! 11 3/4 OZ. CS501 L 689 919 F12

**2.99** C) Diamond Suet Feeder with chain. L 689 927 10  
**5.99** D) How To Attract Birds. Great tips! 5400 L 556 613 F3

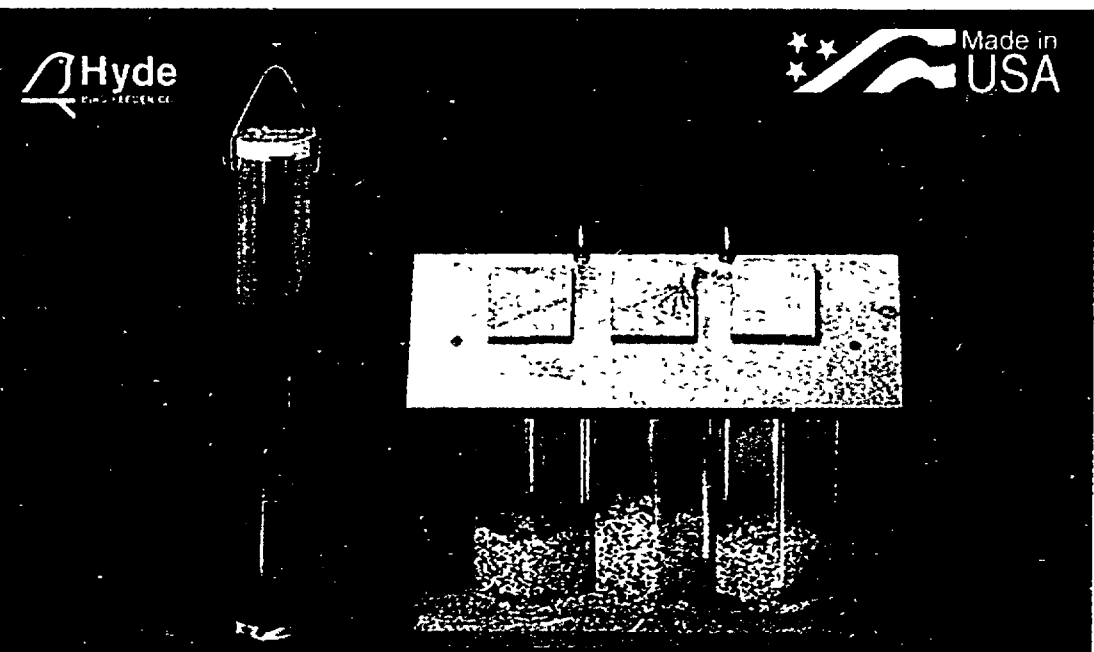

**6.99** Distlefink Original Thistle Seed Feeder. L 325 373 12

**19.99** Cape Cod Triple-Tube Bird Feeder. CC91 L 236 463 1

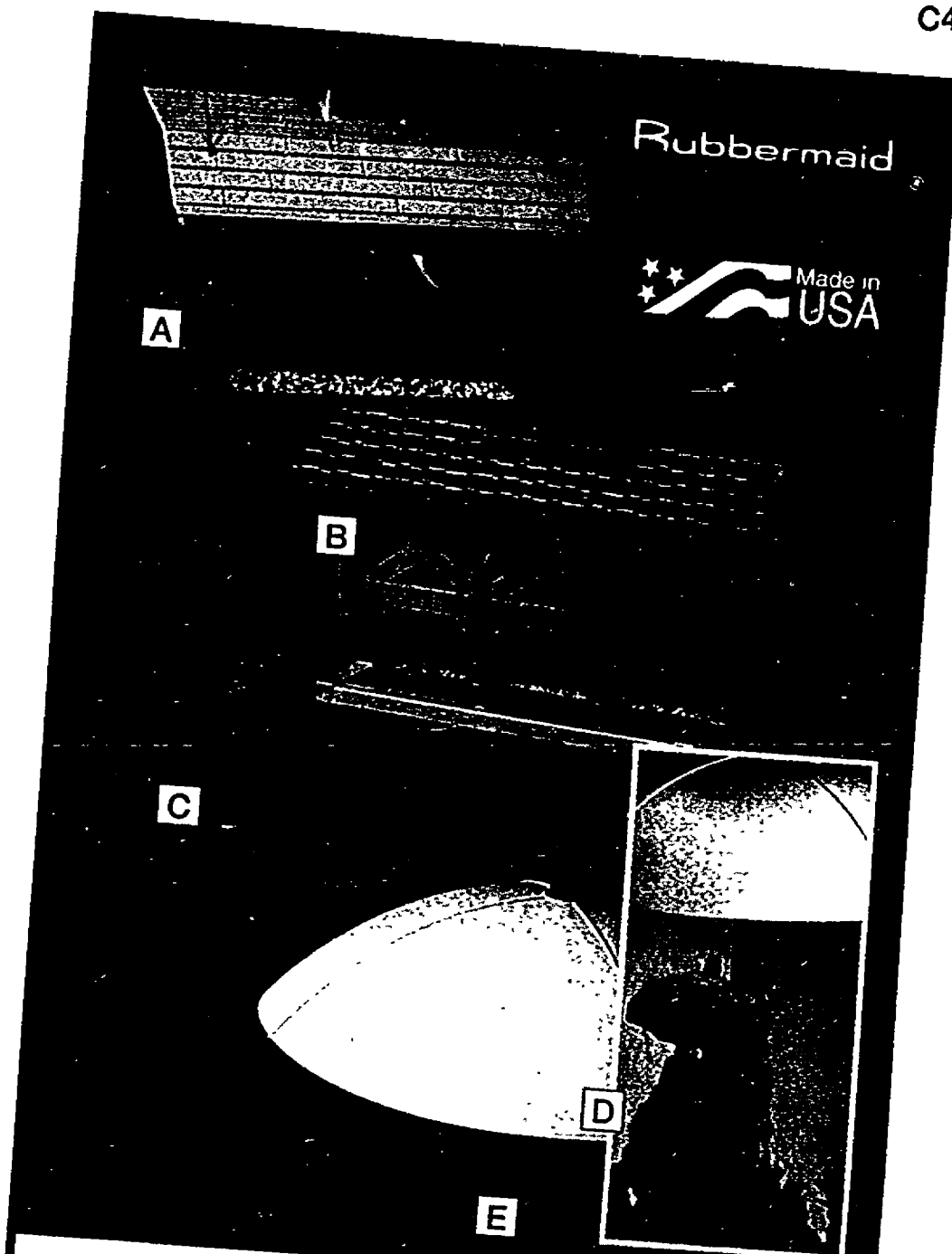

**9.99** A) Barn-Roof Style Bird Feeder. L 166 215 4  
**9.99** B) Covered-Bridge Bird Feeder. L 446 617 F4  
**2.99** C) 9-Oz. Hummingbird Feeder. L 758 292 12  
**7.99** D) Squirrel Guard. Mount or hang. L 760 926 6  
**8.99** E) Feeder Pole. Rust-resistant! 3004 L 773 390 F6

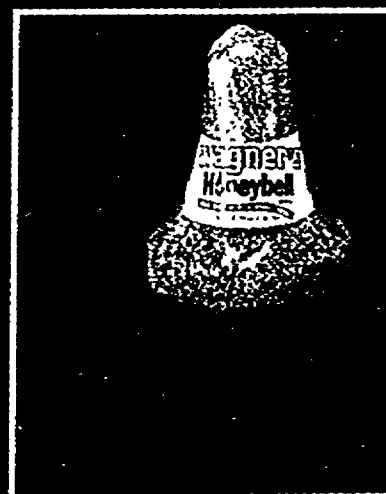

**99¢** 5-Lb. Wild Bird Food. High-quality, vitamin-enriched mix attracts many birds. L 625 723 F10

**6.99** 20-Lb. Premium-Blend Fruit 'N Berry Wild Bird Food. 18008 L 698 134 F3

**99¢** 2-Lb. Sunflower Seeds. High-quality, plump seeds are cardinals' favorite! L 625 749 F12

**2.99** 2-Lb. Niger Thistle attracts finches, goldfinches, juncos to your home! L 625 764 F18

# CONTROL WEEDS AND PESTS THE EASY WAY!



- A) Concentrated Lawn Weed Killer. 16-fl. OZ. 802-7 L 596 742 F6 ....3.69  
 B) Spot Weed Killer with sprayer. Gallon. 810-7 L 344 119 F4 .....9.88  
 C) Rose & Flower Insect Killer. 24 oz. Ready to use. L 596 601 F6 2.99  
 D) Spot Weed Killer. Ready-to-use pump. 24-fl. OZ. L 596 577 F6 ..2.99

- E) Wasp & Hornet Spray. 15-oz. aerosol. 440-7 L 596 692 F12.....2.49  
 F) House & Garden Insect Killer. 12-oz. net wt. L 596 726 F12 .....2.49  
 G) 50% Malathion Spray. 16-fl. oz. Effective! L 596 619 F6.....4.99  
 H) Liquid Sevin® Spray kills bugs! 16-fl. OZ. 632-7 L 596 569 F6.....4.99

## GREAT GARDEN SPRAYERS

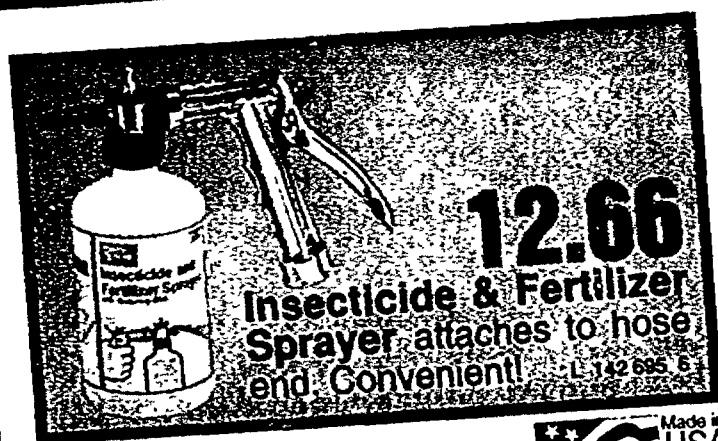

**11.99** ½-Gal. Poly Sprayer with extra-deep funnel, translucent tank, 8-in. poly extension. Fast pump-up. L 235 002 6

**28.99** 3-Gal. Poly Sprayer resists corrosion. Nickel-plated brass extension, adj. nozzle, shutoff. Easy-fill top. L 523 787 1

**17.77** 3-Gal. Poly Compression Sprayer. High-density tank, easy-fill funnel. Long-life 9-in. pump. 14-in. extension. L 209 320 1



**4.99** Ready-To-Use Liquid Lawn Food covers 5,000-sq. ft. Easy! L 873 695 F12  
 Weed & Feed Ready-to-use. 5,000-sq. ft. L 873 703/711 F12 ...6.89





**7.99** 22-Ft. Flexscape<sup>™</sup>  
Professional-Grade Lawn  
Edging. 5/8-in. high. L 764 688 F4

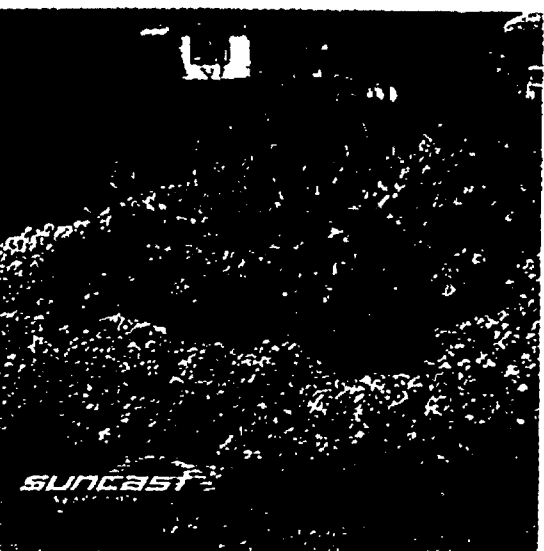

**5.99** 20-Ft. Flexscape<sup>™</sup>  
Lawn Edging with stakes.  
Weather-tough polyethylene  
conforms to any shape. L 638 817 F4

# Hose Handlers

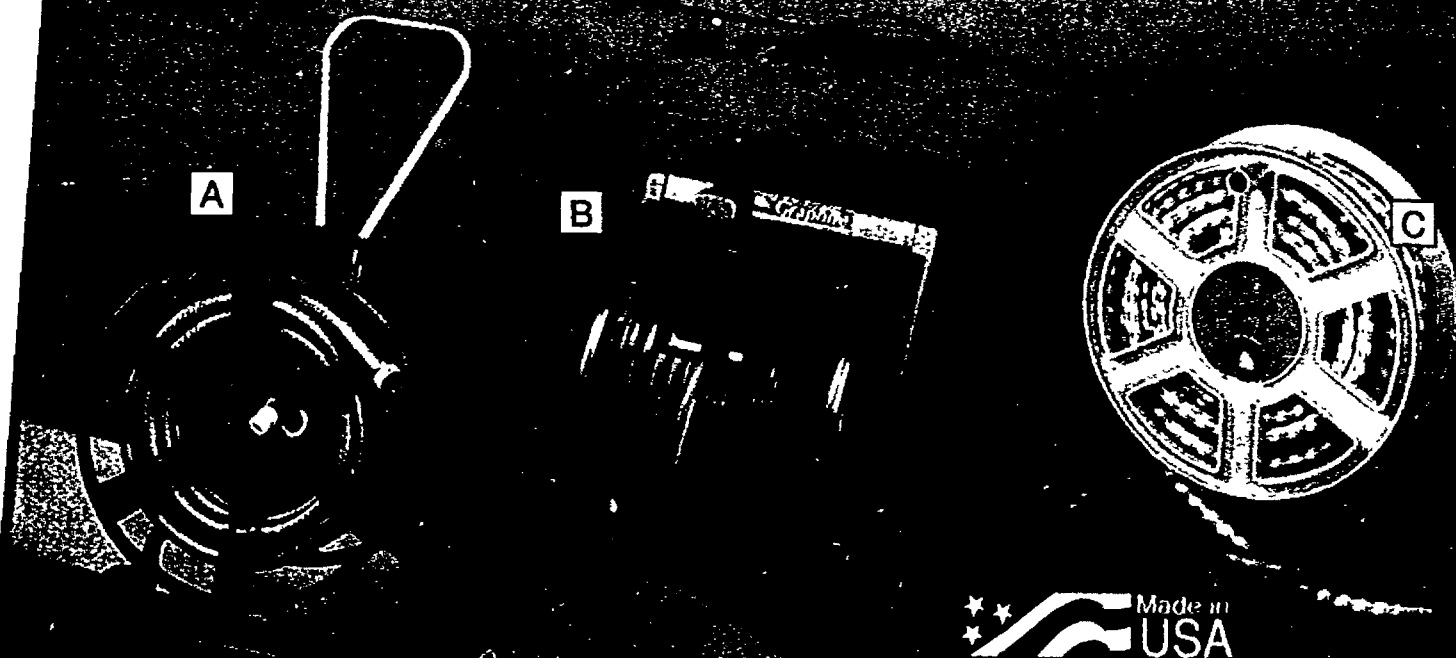

**29.99** A) Metal Hose & Reel Cart holds 200 ft.  
of 3/4-in. I.D. hose (not incl.). Removable reel. L 145 987 1

**29.99** B) Wall-Mount Hose Reel is graphite-  
reinforced! With hose guide and tray. GTW200 L 112 367 1

**19.99** C) Sidetracker Wall-Mount Hose Reel  
holds 150 ft. of 3/4-in. I.D. hose (not incl.). L 228 254 1

THOMPSON/PROEN

## GET YOUR GARDEN GROWING!



A) WeedBlock<sup>®</sup> 3 x 25-Ft.  
Fabric. Strong! L 531 749 20...**4.99**  
B) SuperMulch<sup>™</sup> lets water  
in. 3 x 50 ft. 304 L 759 266 24 ....**3.99**  
C) 10-Pk. Fabric Pegs hold  
securely! 802 L 759 290 10 .....**1.59**



A) 3-Ring Tomato Support.  
12 x 33 in. 701002 L 333 245 F25.....**59¢**  
B) 12-Pk. Tomato Spikes for  
growth! 8-24-8. L 327 494 24 ...**1.49**  
C) 1/2-In. x 300-Ft. Stretch  
Tie. 3.5-mil. T87 L 324 855 20 ....**1.49**



**3.79** 10x25-Ft. 4-Mil  
Polyethylene Film in clear  
or black. MK728/9 Y 151 183/548 F4  
3x50-Ft. Black Mulch Film  
helps stop weeds! Y 220 657 12 **1.19**

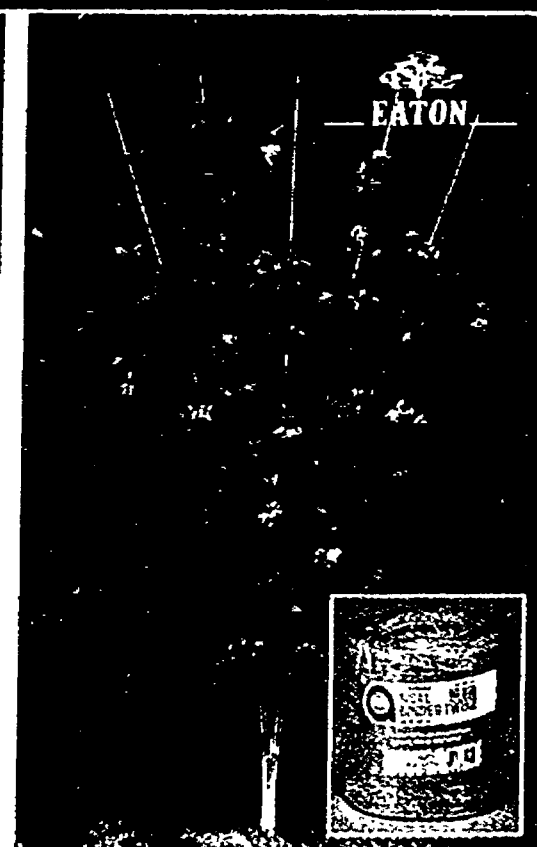

**14.99** 72-In. Fan Trellis  
of reinforced fiberglass resists  
weather. White. 2771 L 446 690 F6  
5-Lb. Sisal Binder Twine is  
handy! Single-ply. Y 650 382 1 **3.99**

**GREEN THUMB**

# YOUR WATER SOURCE

**GREEN THUMB**

**1.49** Hose Guide keeps hose in place in your yard. L 165 977 F24

**GREEN THUMB**

Your choice **4.99**

**Brass Twist Nozzle** is full size, with a long-lasting double O-ring seal. L 122 044 12  
**Aqua Gun 3-Way Nozzle** offers fan spray, flower spray or jet/mist. L 534 933 10

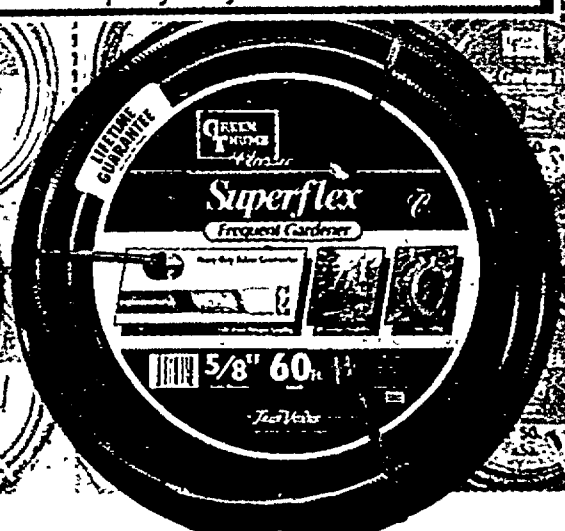

**6.99** 50-Ft. Reinforced Vinyl Hose is designed for durability and super strength! 3-ply, with 5/8-in. I.D. L 305 946 5

**9.88** Nylon-Reinforced 60-Ft. Vinyl Hose will stay flexible in all weather! 4-ply construction, 5/8-in. I.D. L 156 299 5

**14.99** 60-Ft. Rubber Vinyl Garden Hose offers super-durable construction. With 5/8-in. I.D. L 136 366 5

**16.99** 60-Ft. Superflex Classic Hose. 4-ply deluxe construction with heavy-duty reinforcing. 5/8-in. I.D. L 224 311 5

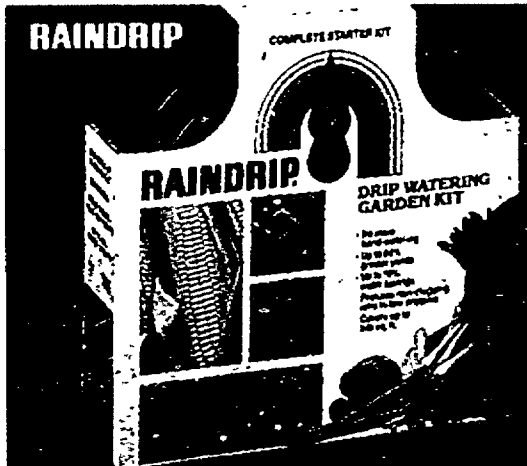

**16.99** Drip Watering Kit is the sophisticated way to tend your garden! Easy to use; saves water! R515D L 603 076 6



**10.99** Moisture-Master™ 50-Ft. Soaker Hose. Exclusive weeping action for better watering! 5/8-in. I.D. 71501-1 L 646 794 1



**9.99** Designer's Choice 50-Ft. Reinforced Garden Hose in beautiful teal blue is easy to see. 5/8-in. I.D. L 446 583 5

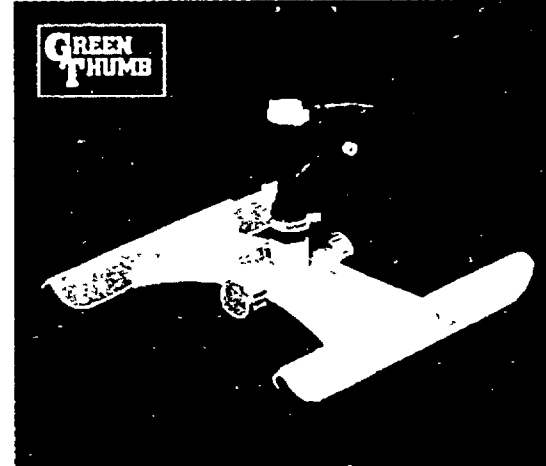

**5.99** Pulsating Sprinkler on a sled base covers 96-ft. diam. Full or part-circle pattern. With diffuser, deflector. L 157 677 12

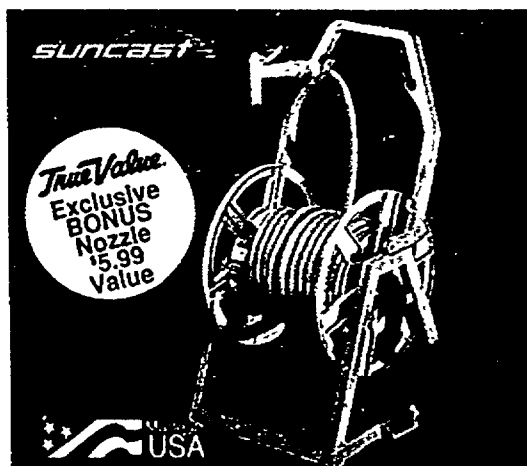

**19.99** Hose Reel Cart holds 200 ft. of 5/8-in. I.D. hose (not incl.). Incl. 5-ft. leader hose plus quick-connects. L 501 536 1



**8.99** Time-A-Matic® Water Timer features 48-position dial, timer bypass, pressure control, automatic shutoff. L 148 205 12

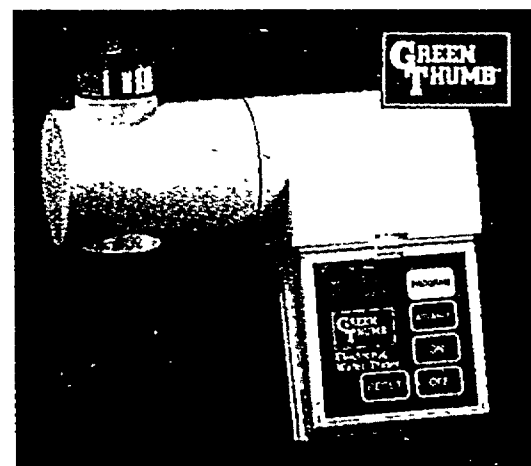

**29.99** Electronic Water Timer is easy to set for automatic watering! Removable keyboard, LCD display. L 433 920 6

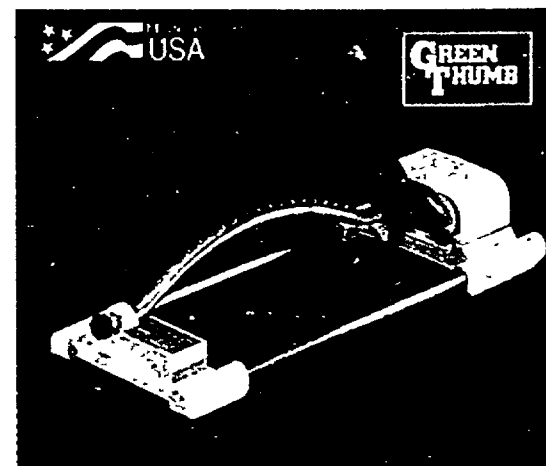

**9.99** Oscillating Sprinkler covers 3,200-sq. ft. With brass jet nozzles, 72-position dial, aqua gauge, filter screen. L 523 985 12



# GROW A GREAT LAWN!



C8



**4.99** A) **Lawn Food** nourishes your grass with slow-release nitrogen, sulfur and iron. Covers 5,000-sq. ft. 28-4-8 L 535 013 1

**39.88** B) **20-Lb. Casual Lawn Seed Mix** for sun and light shade. 48883 L 638 833 1

**8.99** C) **Lawn Food With Weed Control** covers 5,000-sq. ft. Gets rid of tough weeds with Trimec weed control. Slow-release nitrogen, sulfur and iron build a strong, lush lawn. 26-3-3 L 535 039 1

**8.99** D) **4-Lb. Sturdy Lawn Seed Mix** is designed for play areas. L 535 187 6

**2.99** E) **1-Lb. Premium Lawn Seed Mix** for picture-perfect lawns! L 535 153 25

**2.49** F) **1-Lb. Shade Lawn Seed Mix** thickens lawns in shaded areas. L 148 056 25

**1.99** G) **3-Lb. Fast-Growing Grass Seed** greens up in a hurry! 48877 L 142 638 F15

**2.99** H) **25-Oz. Weed Preventer** covers 250-sq. ft. Not avail. in CA. L 352 583 12

**1.99** J) **2½-Lb. Bone Meal** nourishes your beautiful garden! 1-11-0 L 165 407 F12

**59¢** K) **Instant Quick Soil Check** tests pH level of lawns and gardens. L 162 503 F24

## DALEN PRODUCTS



**6.99** **Grass-Fast!® Lawn Fabric** start lawns from seed quickly and easily. Incl. garden pegs. 10x15 ft. GF1015 L 395 988 12

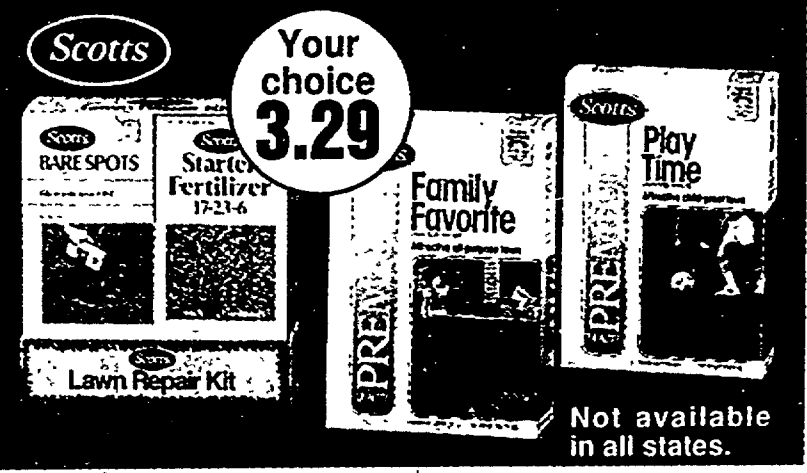

**3.29** Your choice

**Lawn Repair Kit** includes bare-spots lawn seed and starter fertilizer. 23 OZ. 1411 L 563 676 24

**1-Lb. Family Favorite Grass Seed** for the all-purpose lawn! Covers 1,200-sq. ft. L 195 107 24

**1-Lb. Playtime Seed.** 1,100-sq. ft. L 195 016 24

Not available in all states.



**7.99** Your choice

**3-Lb. Wild Flower Mix.** 20 different annuals, perennials. Seed mulch and fertilizer! L 396 481 10

**5-Lb. Lawn Patch Mixture** is a permanent, easy solution to bare spots. Choose the special formula that's right for your lawn! L 535 237/396 432/424 5

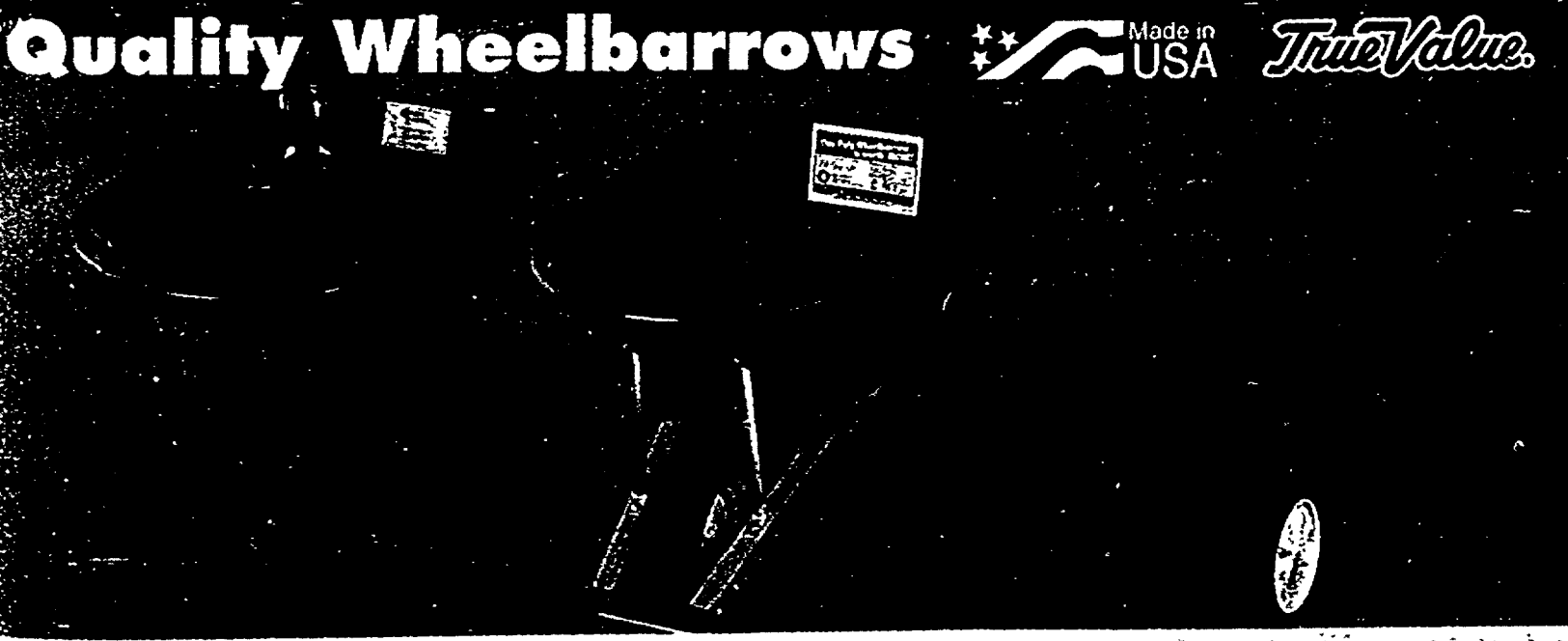

**41.95** **Contractor's Steel Wheelbarrow** handles up to 300-lb. capacity! Hardwood handles, 16-in. tire. C50 Z 100 727 1

**67.95** **Poly Wheelbarrow** handles 355 lbs. 6-cu. ft. capacity. Hardwood handles, 16-in. tire, tray braces. Z 556 746 1

**29.95** **Poly Lawn Cart** offers 4-cu. ft. capacity, 10-in. high-impact wheels. Tilts flush to ground to empty. P400 Z 556 753 F3



**199.99 HOMELITE**

18-In. Gas Chain Saw with dependable solid-state ignition, automatic chain oiling, anti-kickback device, anti-vibration system. 2.4-cu. in. engine. J 136 808 1

**149.99**

16-In. Gas Chain Saw with 33cc, 2.0-cu. in. engine, sprocket-nose control tip guide bar, solid-state ignition, auto. oiling, low-kick chain. Bonus package. 952801215 J 270 058 1

**Poulan**

**45.99**

12-In. Electric Chain Saw is mid-sized; perfect for pruning, limbing. With 7-amp motor, front and rear hand guards and safety switch. 76728 J 323 139 1

DESA INTL.

**TRIMMERS**

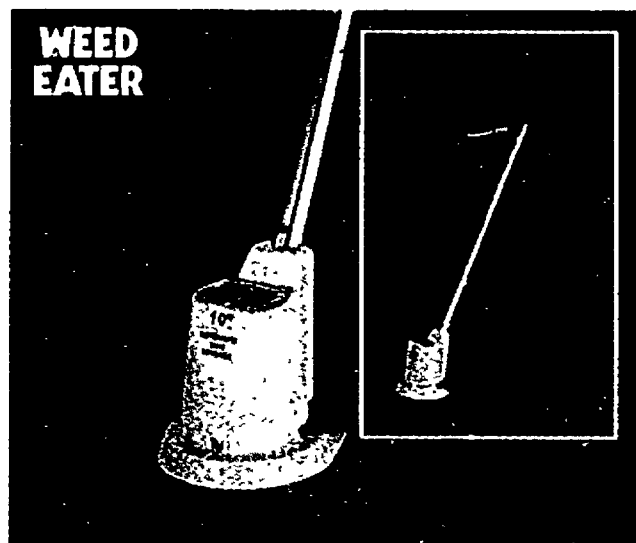

**18.99** 10-In. Electric Trimmer with automatic line advance, 2.3-amp motor. Lightweight design makes trimming easy! 410 L 148 825 1

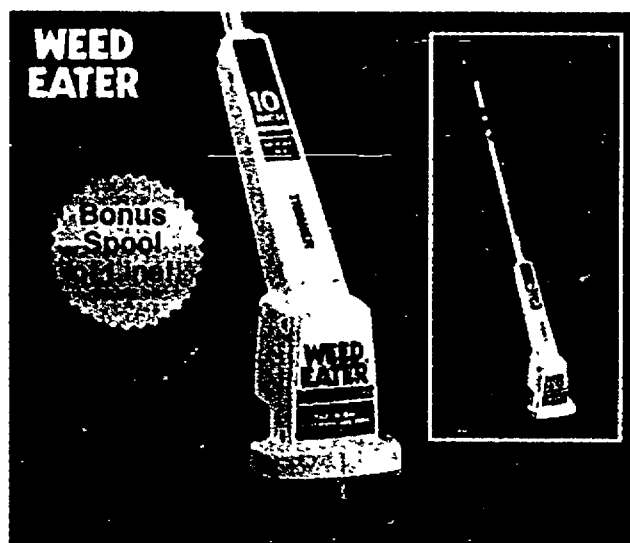

**29.99** 10-In. Electric Line Trimmer with Tap-N-Go line advance, adjustable assist handle for comfort. 2.8 amp. 1210 L 305 151 1

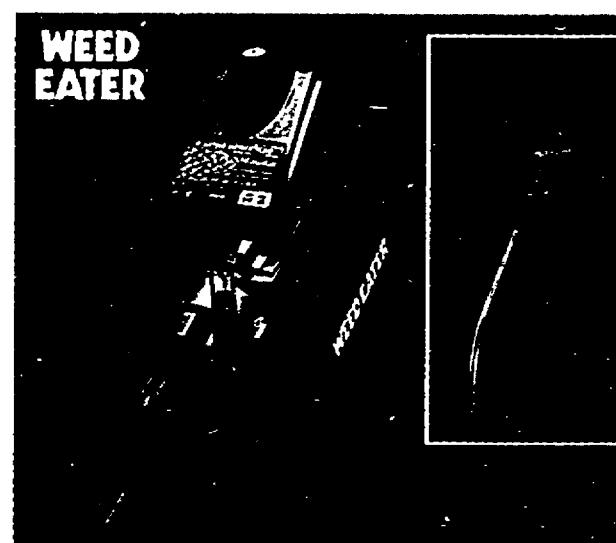

**124.99** 17-In. Gas Trimmer with heavy-duty clutch sensor-feed line advance, adj. cushioned grip handle. 30cc. XT50 L 356 766 1



**69.99 OREGON**

Electric Tree Pruner cuts limbs up to 3-in. thick! Telescoping pole adj. 6 to 10 ft. With 1/3-HP motor, built-in safety and power switch. 110V. 40268 L 260 679

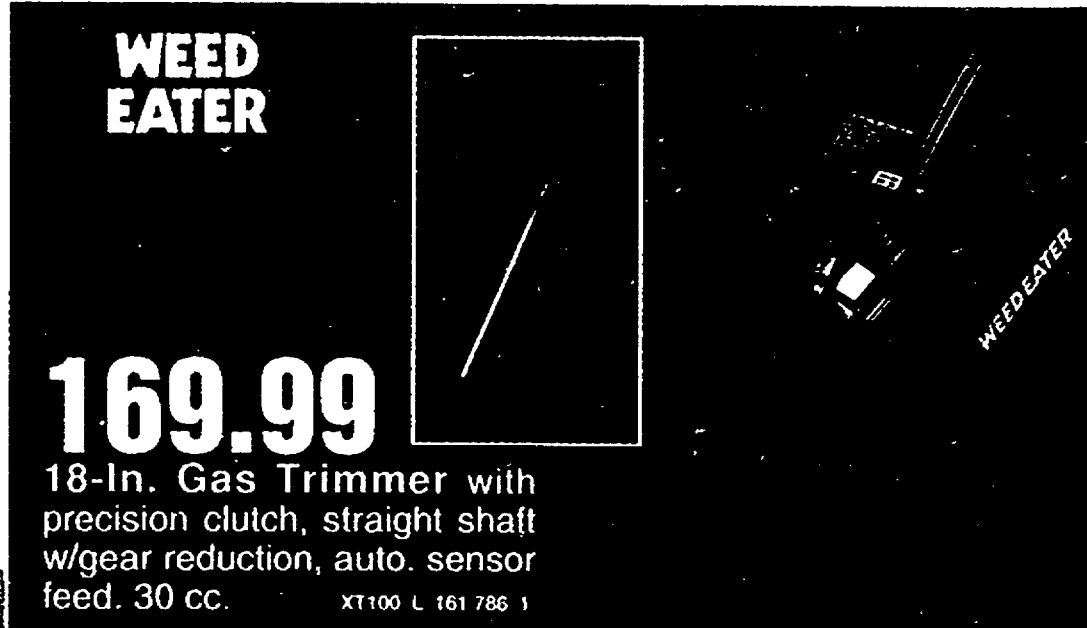

**169.99**

18-In. Gas Trimmer with precision clutch, straight shaft w/gear reduction, auto. sensor feed. 30 cc. XT100 L 161 786 1



**ARROW**

C10

- Over 7-Ft. Tall Interior!
- Vinyl-Coating 5 Times Thicker Finish Than Standard Steel Buildings!

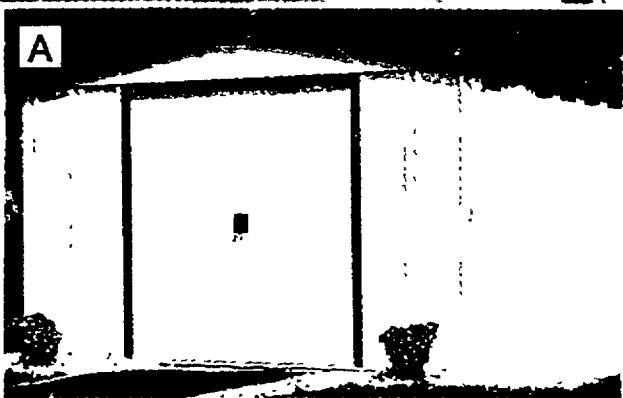

**179.99** A) 8x6-Ft. Madison Storage Building with double doors and the strength of galvanized steel! Egg shell & brown. MN85 L 763 474 1

**359.99** B) 10x8-Ft. Milford Storage Building offers plenty of storage with easy-glide doors. Mfr.'s 10-yr. limited warranty. VM108 L 763 482 1

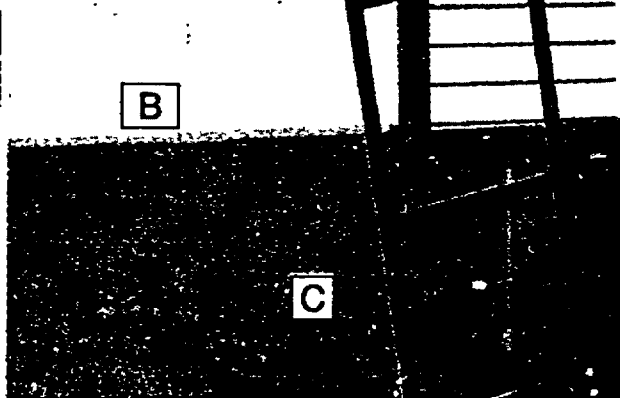

**19.99** GLEASON C) Big Red Hand Truck has smooth, 7-in. semi-pneumatic wheels; holds 250-lb. load! 42000 L 757 674 1

**74.99** D) Push Mower with 5-blade, ball-bearing reel of tempered steel. Adjustable wheel height. 414-16 L 137 836 1

**79.88** E) Poly Garden Cart with 6.5-cu. ft. heaped capacity, 18-in. molded wheels. Rustproof tray. 7500TV L 182 246 1

# HEAVY HAULERS

**WEED EATER**

Made in USA



**79.88** Gas Blower has a 22cc engine to deliver 240-cu. ft. of air per minute! Weighs just 11 lbs., features anti-vibration handle, dial-type throttle and choke. 711225(GBI20) 687 616 1

Push-Button Opens Blade Guard for Fast, Easy Cleaning, Replacement



**74.99** 1 1/2-HP Lawn Edger with 7 1/2-in. blade, 45° angle for trenching. LE400 268 300 1

**HOMELITE**

Made in USA



**89.99** 17-In. Gas Trimmer offers dual-line cut, 25cc engine and primer on carburetor for fast, easy starts! ST175 L 625 806 1

True Value REPLACEMENT .040 TRIMMER LINE

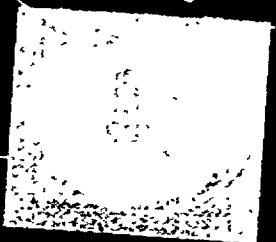

True Value

**HOMELITE**

Made in USA



# True Value SAVINGS COUPON



**2.99** While quantities last  
With coupon  
2-Pk. Rapid-Gro Plant Food.  
1-lb. pkgs. 7500 L 368 712 F6  
Coupon expiration date posted in store.

A

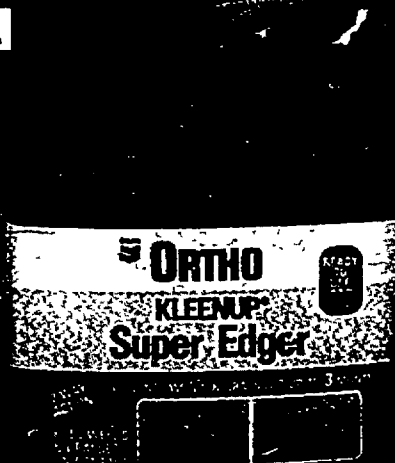

B



C



D



E



F



G



H



J



K



## ORTHO FOR LAWN & GARDENS

**6.88\*** A) Gal. Kleenup® Super Edger kills on contact, prevents germination for up to 3 months. 04342 L 135 608 F4

**6.88** B) 5-Lb. Systemic Rose & Flower Care treats up to 40 roses. Easy-to-use granular form. 02472 L 147 264 F9

**3.99** C) Pint Weed-B-Gon Weed Killer controls broadleaf. 03967 L 142 893 F12  
**4.44** Southern Formula. LF12.....

**9.99** D) Diazinon Plus™ Insect Spray provides fast results on lawns, trees and vegetables. Qt. 01762 L 177 782 F12

**9.99** E) Malathion 50 Plus™ Insect Spray is multi-use; controls a wide range of insects. Qt. 01642 L 144 865 F12

**7.77** F) Dial 'N Spray™ Hose End Sprayer applies fertilizer or insecticide easily, evenly. 8365 L 631 820 12

**3.99** G) 24-Oz. Weed-B-Gon Weed Killer with sprayer, is ready to use without mixing, mess. 03972 L 500 892 F12

**2.99\*** H) 24-Oz. Kleenup® kills tough plants, roots and all in one application! Ready-to-use spray bottle. 04367 L 383 984 F12

**5.99\*** J) 1/2-Gallon Kleenup® Grass & Weed Killer in easy-to-use jug with sprayer. 04369 L 531 764 F6

**6.99** K) 1/2-Gal. Weed-B-Gon Weed Killer is ready to use, kills dandelions, chickweed, more. 3976 L 673 921 F6

- Easily Waters Large Areas
- Propels Itself Across the Lawn Following the Hose Pattern
- Automatic Shutoff Turns Water Off At The End of Sprinkler Run

**49.99**  Traveling Sprinkler covers up to 16,000-sq. ft.! Two forward speeds and automatic shutoff. Die-cast metal body lasts for years! L 140 590 1

**5.44** Your choice Yard & Garden Sprinklers. Choose impulse sprinkler with full or part-circle coverage; oscillating sprinkler with Dial-A-Rain control; or the 5-in-1 multi-pattern sprinkler. L 407 239/531 707/731





## MULCHING MOWERS

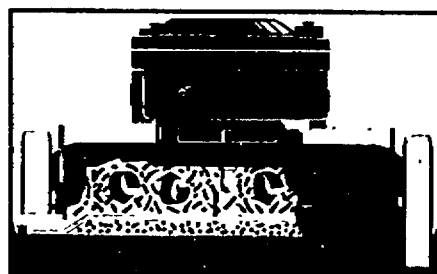

Bi-level cut mulching blade cuts, then recuts grass to assure clippings decompose quickly



QUALITY ASSURANCE

### 219.95

5-HP 20-In. Mulching Mower Z 147 181 1

- 5-HP Briggs & Stratton Quantum Engine • 20-In. Cut With Full-Circle Underdeck
- 5 Position Lever-Action Height Adjusters • Bi-Level Cut Mulching Blade • Folding Storage Handle

### 349.95

5-HP 20-In. Self-Propelled Mulching Mower Z 754 986 1

- 5-HP Briggs & Stratton Quantum Engine • 20-In. Cut With Full-Circle Underdeck, Bi-Level Blade • 6-Position Lever-Action Height Adjusters • 8-In. Self-Lubricating Steel Wheels

All  
**LAWN CHIEF**  
Walk-Behind Mowers  
Have A 10-Yr. Warranty  
On The Mower Deck

## REAR DISCHARGE MOWERS



### 209.95

3.75-HP, 21-In. Rear Discharge Mower Z 795 468

- 3.75-HP Briggs & Stratton Deluxe Sprint Engine • 21-In. Cut With Full-Circle Underdeck
- 5-Position Lever-Action Height Adjusters • 8-In. High-Impact Diamond-Tread Tires

### 339.95

5-HP, 21-In. Self-Propelled Rear Discharge Mower Z 292 672 1

- 5-HP Briggs & Stratton Quantum Engine • Extra-Large Fuel Tank • 21-In. Cut With Full-Circle Underdeck
- Self-Propelled Rear Wheel Drive W/Fingertip Drive Control



Powered by

BRIGGS & STRATTON

Powered by

BRIGGS & STRATTON

### Rear Discharge Mower Options!



Rear Bagger Side Discharge Chute.  
Z 556 779 1.....24.95



Mulching Adapter Kit converts without blade change! Z 755 009 1 19.95

C15

**LAWN CHIEF**

# WORKHORSE TILLERS

QUALITY  
ASSURANCE

Powered by

BRIGGS &amp; STRATTON

Made in  
USA**209.95**

**1.6-HP Garden Cultivator** with 2-cycle Tecumseh engine, 8-in. spring-steel tines with 6 to 10-in. cultivating width, gear drive and automatic clutch, folding handle for easy transport! Z 462 762 1

**299.95**

**3-HP Chain-Drive Tiller** w/Briggs & Stratton engine, 10½ to 18-in. tilling width, 10-in. tines, adj. depth stick! 31LC Z 123 216 1  
**5-HP Chain-Drive Tiller.** 12 and 21-in. tilling widths, 11-in. tines! Z 495 002 1 **399.95**

**799.95**

**5-HP Rear-Tine Tiller.** 13-in. counter-rotating tines for better tilling, 18-in. tilling width, gear-drive transmission with 3 forward speeds plus reverse, 5-position handle, tractor lug tires! Z 292 771 1

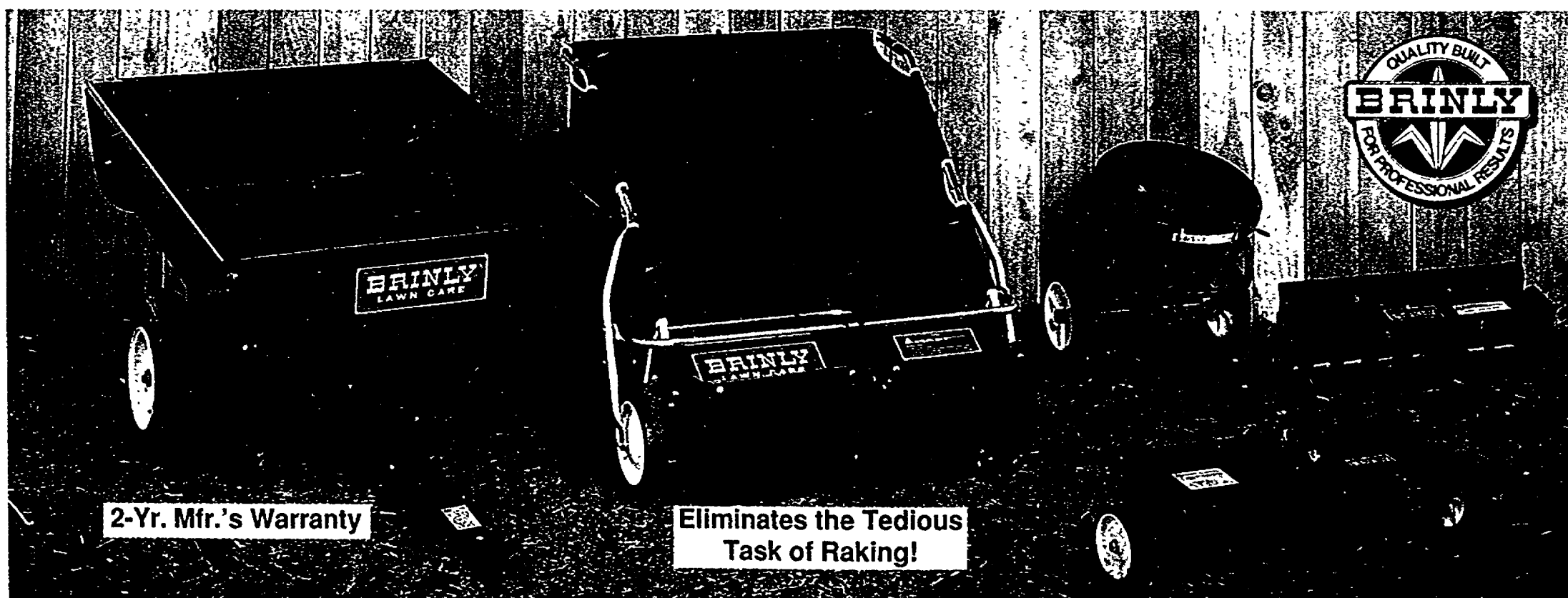

2-Yr. Mfr.'s Warranty

Eliminates the Tedious  
Task of Raking!**99.99**

**Dumpcart** has 1,000-lb., 10-cu. ft. level capacity! Features 18-ga. steel bed, 16x4-in. tubeless pneumatic tires, removable tailgate. HDC-190BH L 761 148 1

**179.99**

**Trailer Sweeper** with 13-ga. steel brush housing, 18-ga. frame, self-lubricating gear drive, rot-resistant knit hamper. 7-bu. capacity. ST-30BH L 397 323 1

**59.99**

**Your choice Lawn & Garden Equipment.** Choose 60-lb. broadcast spreader—attaches to riding mower; 30-in. dethatcher; or 30-in. spike aerator. L 307 058/563 668/625 640 1



Havahart

GREEN  
THUMBFor Quality  
Tools...

6.99

**Grass Shears** with 5½-in. carbon-steel blades—bevel ground for a smooth cut. Cushion grip for comfort. L 205 864 12

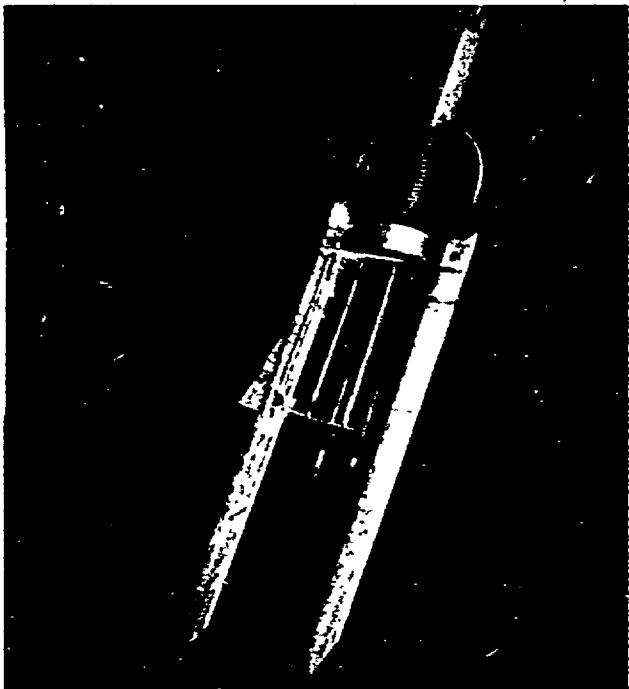

9.99

Victor

**Plunger Mole Trap** eliminates moles from lawn, gardens. Rust-resistant; ready to use. 9645 S 287 144 6



9.99

CARRY-LITE

**20-In. Horned Owl Decoy** discourages rodents and unwanted birds. Hand painted. 6052 S 605 360 1

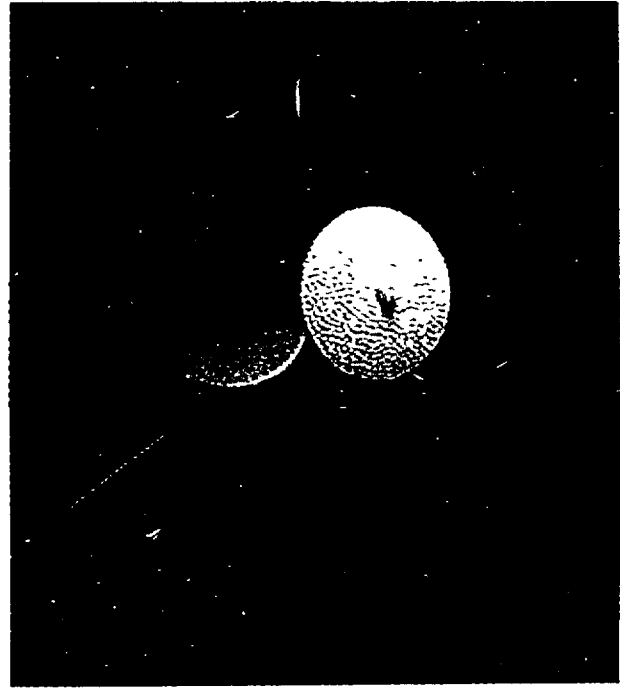

1.49

LAWNWARE

**14-In. Daisy Pinwheel** spins in the wind! Get a few for the garden or flowerbed. Asst'd colors. 353 L 309 443 F24

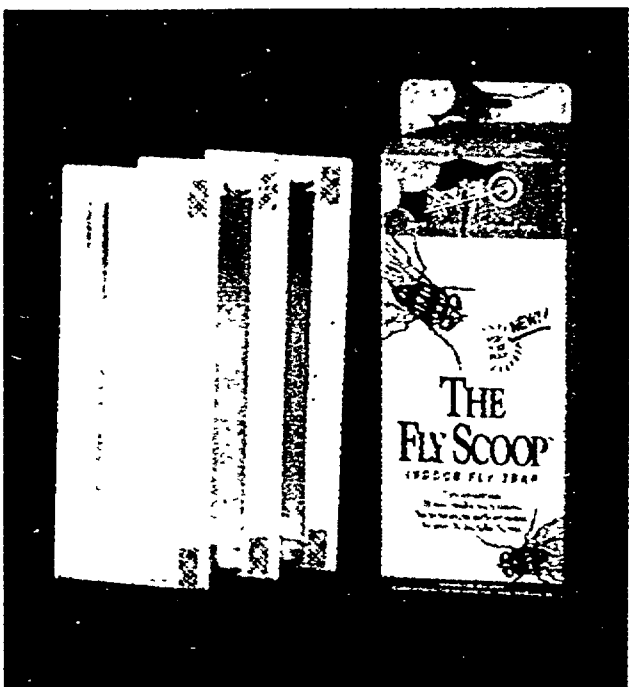

3.99

CONSEP

**Fly Trap** affixes to inside of window, catches flies out of sight! Stick-on, nontoxic residue. 3-pk. 00230 L 775 643 12



3.49

CONSEP

**Jumbo Yellow Jacket Trap** holds hundreds of annoying pests without mess, spray or fuss! 00160 L 396 754 12

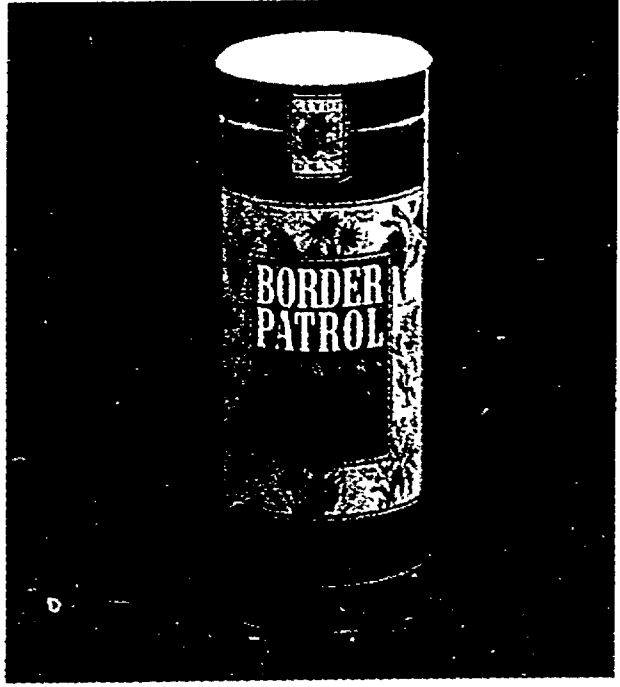

5.99

Clyde Robin  
Seed Company

**Border Patrol Wildflower Seed Mix** produces a country garden; attracts useful insects. CP113 L 758 045 12

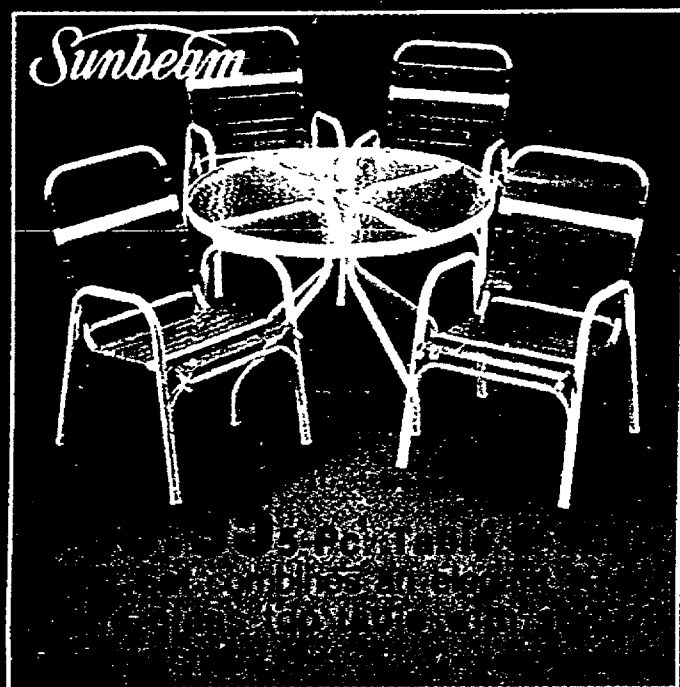

*Sunbeam*

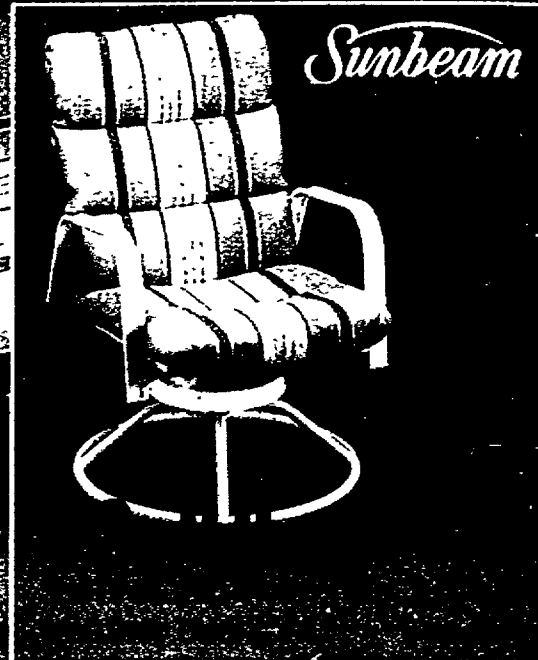
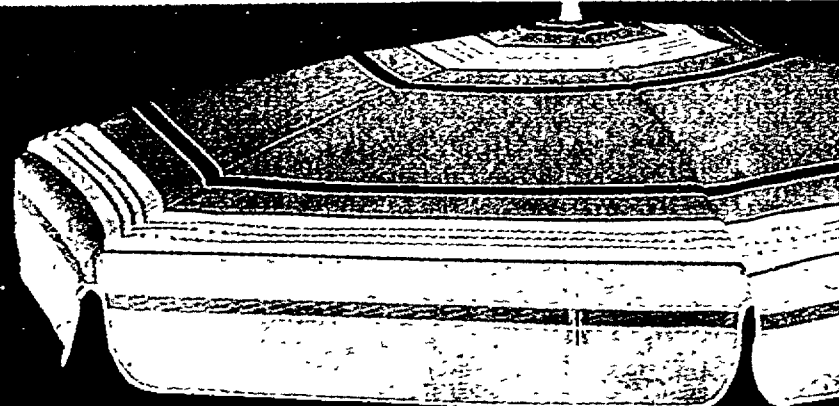

**299.95** Umbrella  
Sold Separately.  
**5-Pc. Deluxe Table & Chair Set** incl.  
a 54-in. rectangular glass-top table plus 4  
beautiful cushioned chairs made to last,  
season after season.  
**54-In. Rectangular Glass Patio**  
**Table** is elegant! 7454-10000 C 296 988 1 ..... **99.99**  
**Cushioned Chair** sports a colorful  
style. 3041-16880 C 297 374 F4 ..... **49.99**  
**7½-Ft. Umbrella** with 3-position tilt and  
smooth turning crank. C 297 366 1 ..... **74.99**  
**40-In. Round Glass Table** with a  
rugged white metal frame. C 330 878 1 ..... **79.99**  
**Strap Chair** is stackable for easy  
storage. Colorful! 2211-16880 C 297 093 F4 ..... **29.99**

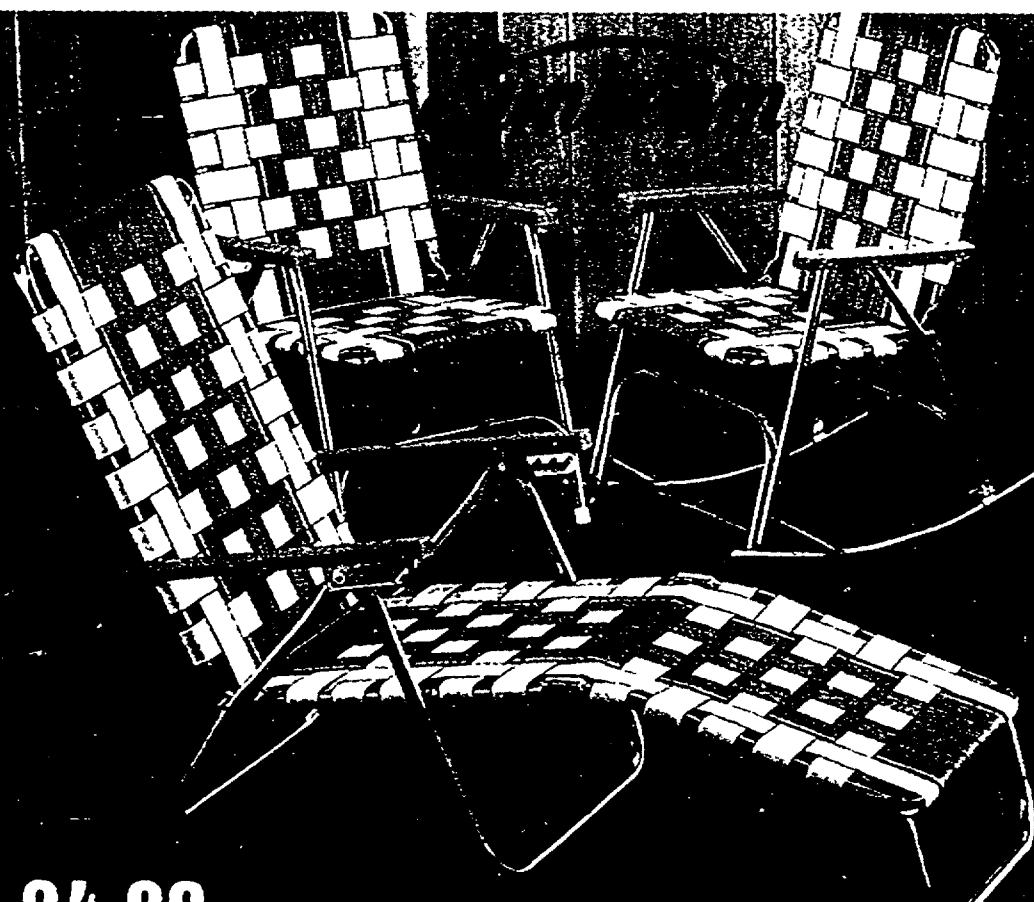
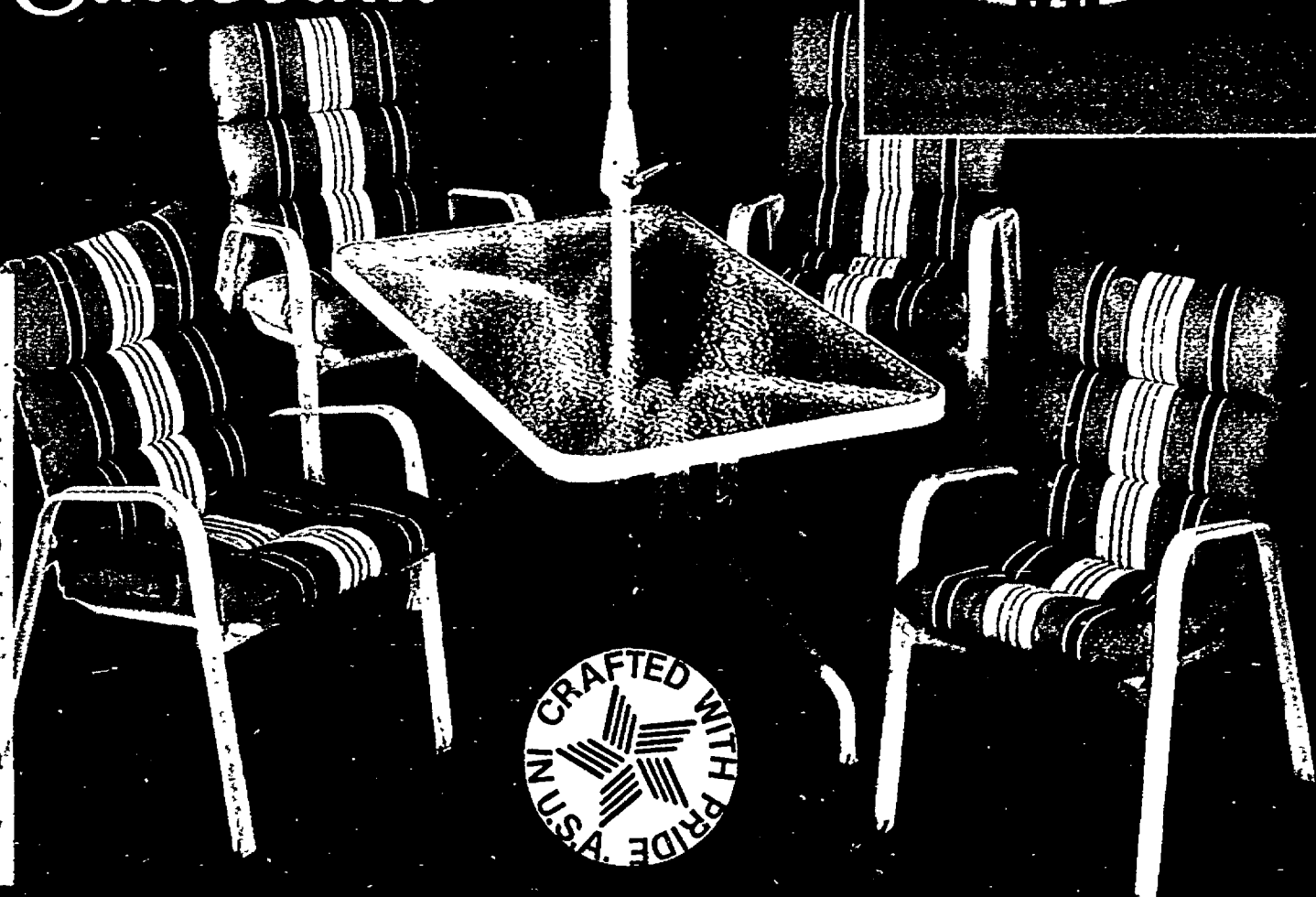

**24.99** Web Strap Rocker is ideal for the porch or  
patio! Built for weather-resistance. 1203-03380 C 768 432 F6  
**15.99** Web Strap Chair holds up to outdoor use  
season after season. Comfortable! 1201-03380 C 768 416 F10  
**29.99** Web Strap Chaise is made for sunbathing or  
lounging, designed to last! 1203-03380 C 768 424 F6

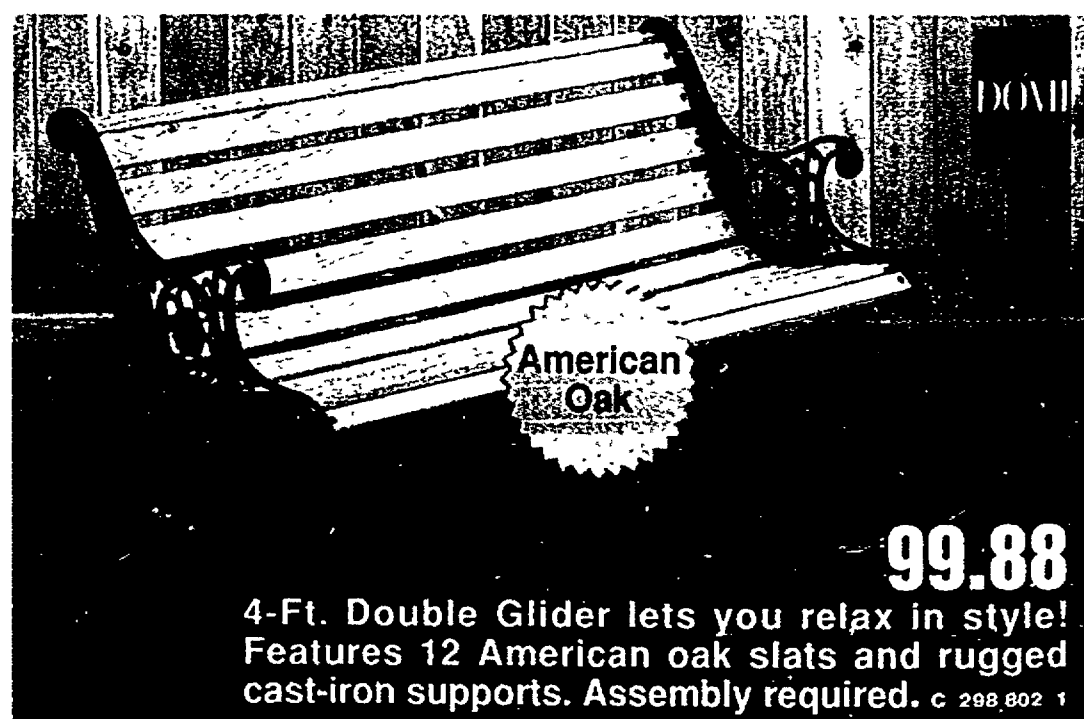

**99.88**  
4-Ft. Double Glider lets you relax in style!  
Features 12 American oak slats and rugged  
cast-iron supports. Assembly required. C 298 802 1

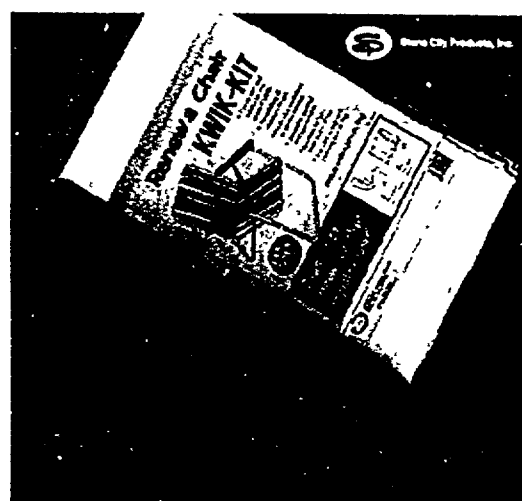





Rubbermaid



**44.99** Adirondack Patio Chair is a classic! 1-pc. construction. Stackable. C 768 531 18 Ottoman. 42132-13 C 768 465 8 ..... **14.99**



**149.95** Umbrella & Base Sold Separately  
**5-Pc. Table & Chair Set** includes a stylish oval table plus 4 mid-back stacking chairs. Designed for durability!  
**Oval Patio Table** is 59x36 in. Adjustable leg leveler. C 768 473 1 ..... **97.99**  
**Mid-Back Stacking Chair** is rugged to last year after year. C 293 597 24 ..... **12.99**  
**7½-Ft. Umbrella** with smooth-turning crank, easy-tilting head. C 768 507 1 ..... **69.99**  
**Umbrella Base.** H9901-1 C 551 986 1 ..... **8.99**  
**12.99** Stacking Table is 19-in square. One piece. 42132-13 C 768 515 10

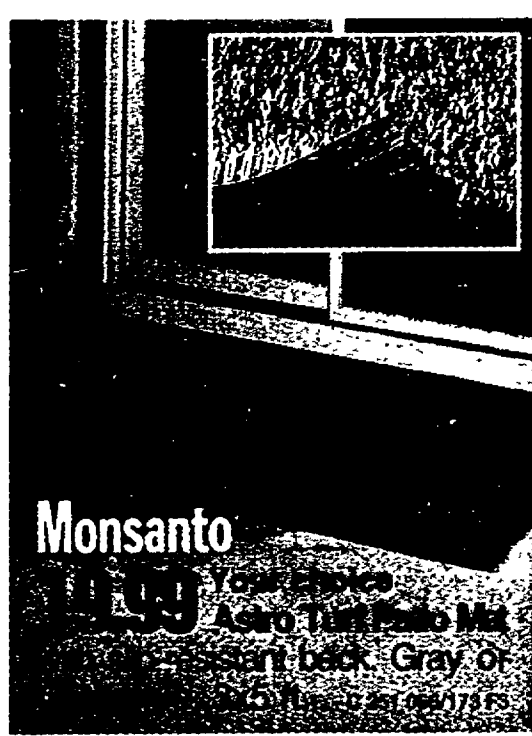

**Monsanto**  
**14.99** 19-in. x 36-in. x 36-in. Star Back Gray or Tan. C 768 510 17 18



**9.99** Low-Back Folding Chair with contoured seat. Lightweight. CH712 C 300 301 F2

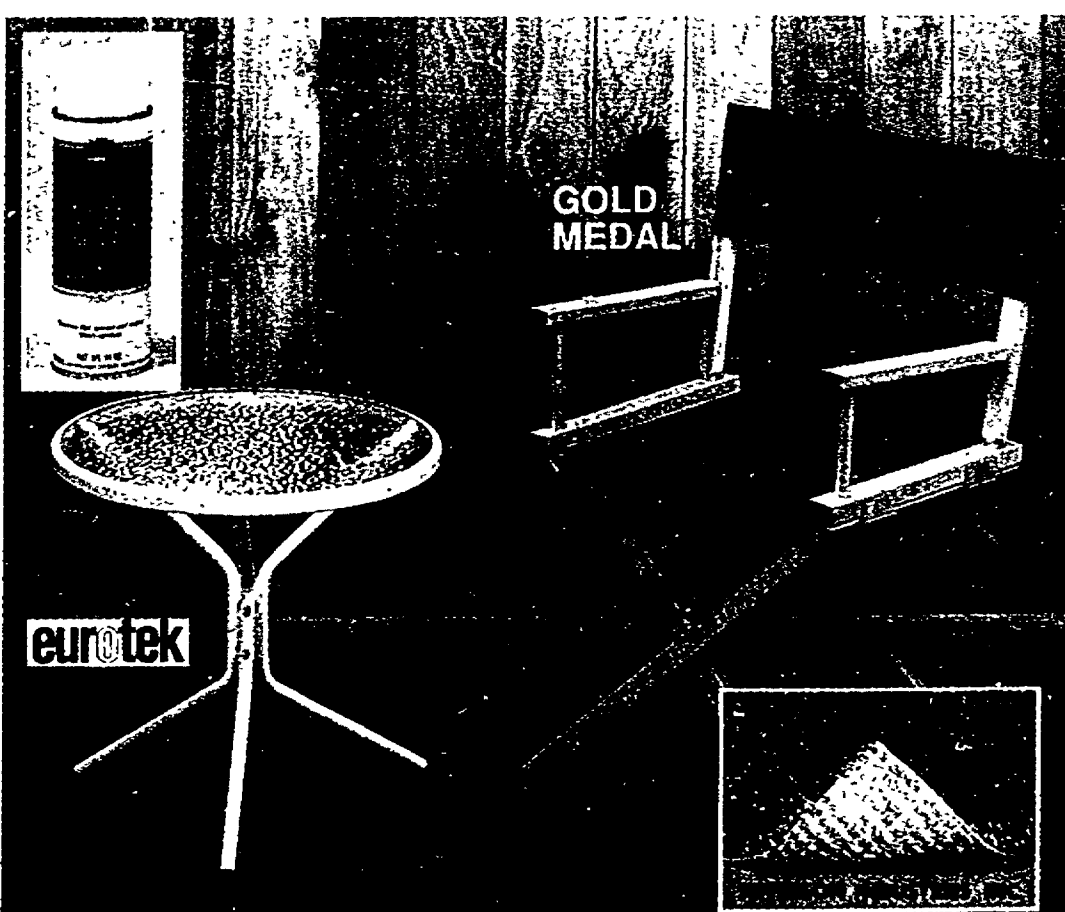

eurotek

GOLD MEDAL

**2.99** WEIMAN Outdoor Furniture Cleaner cleans all types of furniture. 14 oz. C 768 671 F6  
**14.99** 20-In. Glass-Top Patio Table. Tempered glass, ball-tip legs. 20012 C 457 986 F6

**19.98** Director's Chair Frame & Canvas folds for easy storage. Colors. C 768 549 500 7  
**22.99** 6x9-Ft. Patio Mat is long-wearing. Stain and mildew resistant. C 768 689 5



TruGuard

**33.99** 4-Light Tier Set includes low-voltage cable, stakes, timer. E 752 857 1  
**33.99** 6-Light Flood Set. C 752 881 1

F3



If it's Weber, it's  
great outdoors™

**369.00**

A) Genesis® 1 Gas Grill includes 543-sq. in. cooking area with warming rack, swing-up work table and warm-up basket. 36,000 BTU. C 768 747 1

**199.99**

New  
Charcoal Grill!

B) 22½-In. Performer Grill with stainless-steel charbin lid that serves as a work area and cover. Convenient one-touch cleaning system. 804001 C 297 929 1

**449.00**

C) Genesis® 2 Gas Grill includes 2 swing up work tables. Plus, a wood bottom shelf. 36,000 BTU. C 298 018 1

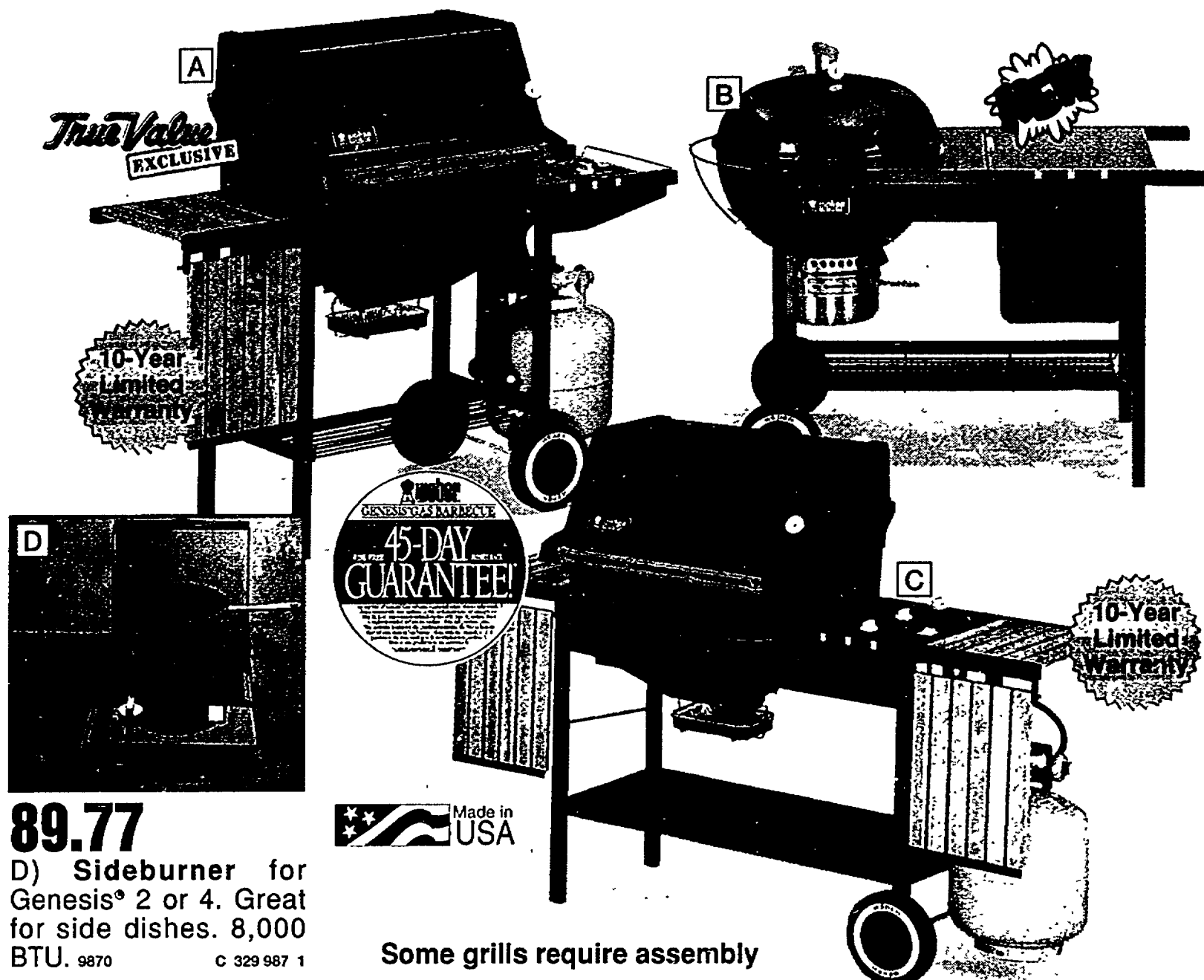

**89.77**

D) Sideburner for Genesis® 2 or 4. Great for side dishes. 8,000 BTU. 9870 C 329 987 1

Some grills require assembly



Multi Purpose!

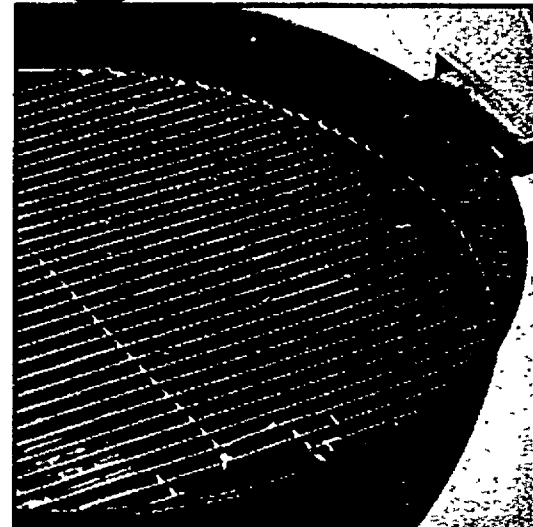
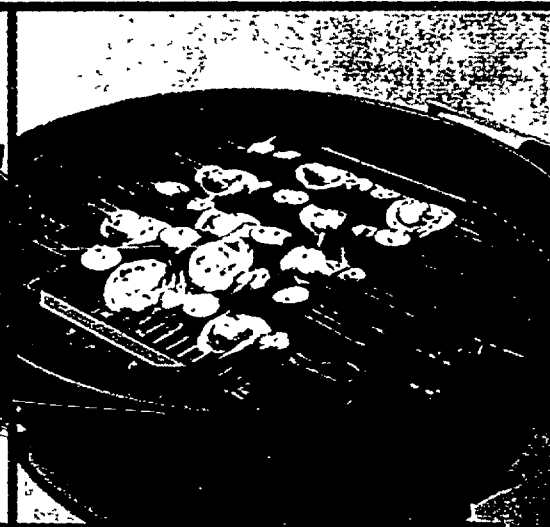

**Grill Works Accessory**

C 689 034 1

**34.77**

**Weber Grill Works® Accessory.** A four-in-one accessory comes complete with a rib rack, roast holder, shish kabob set and drip pan. Attachments snap in and out and are dishwasher safe.

**8.77**



18½-In. Replacement Cooking Grill. Nickel-plated steel. C 552 067 F5  
22½-In. Grill. C 537 282 F5.....**10.77**



Condiment Holder fits all 22½-in. charcoal kettles. C 298 430 F5.....**7.17**  
Jumbo Grill Brush/Scraper. Hardwood handle. C 298 463 6.....**4.77**  
Grill Out Cookbook has over 200 recipes! 301 C 755 132 24.....**9.77**



**Weber**  
Your choice  
**1.44**  
Hickory or Mesquite Wood Cooking Chips each. contain approximately 3 lbs. 210-cu. in. bag. Stock up. C 622 308/316 6

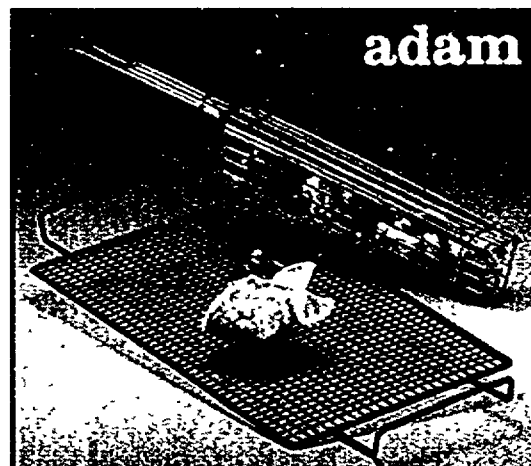

**6.99** Your choice  
Shish-Kebab Basket eliminates the need for skewers. C 298 752 12  
Nonstick Cooking Grill is all-purpose! 18x10 in. C 623 520 6

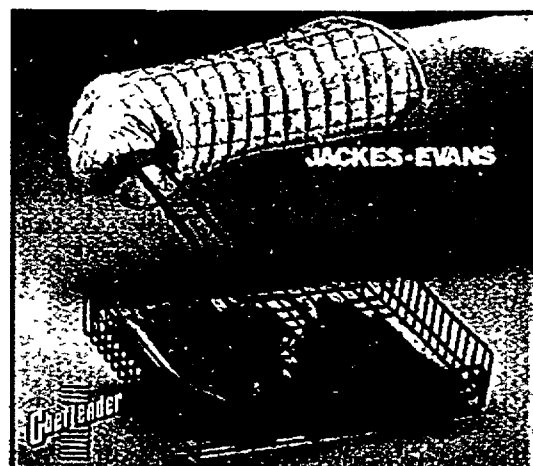

**Silicone Barbecue Mitt** is extra long to keep you protected. 18 in. C 552 091 12.....**3.49**  
**Teflon Broiler Basket** is perfect for fish, chicken, ribs, steak. 28 in. long. C 493 379 6.....**8.88**

Minute Grills Assemble In Minutes--No Tools Required!

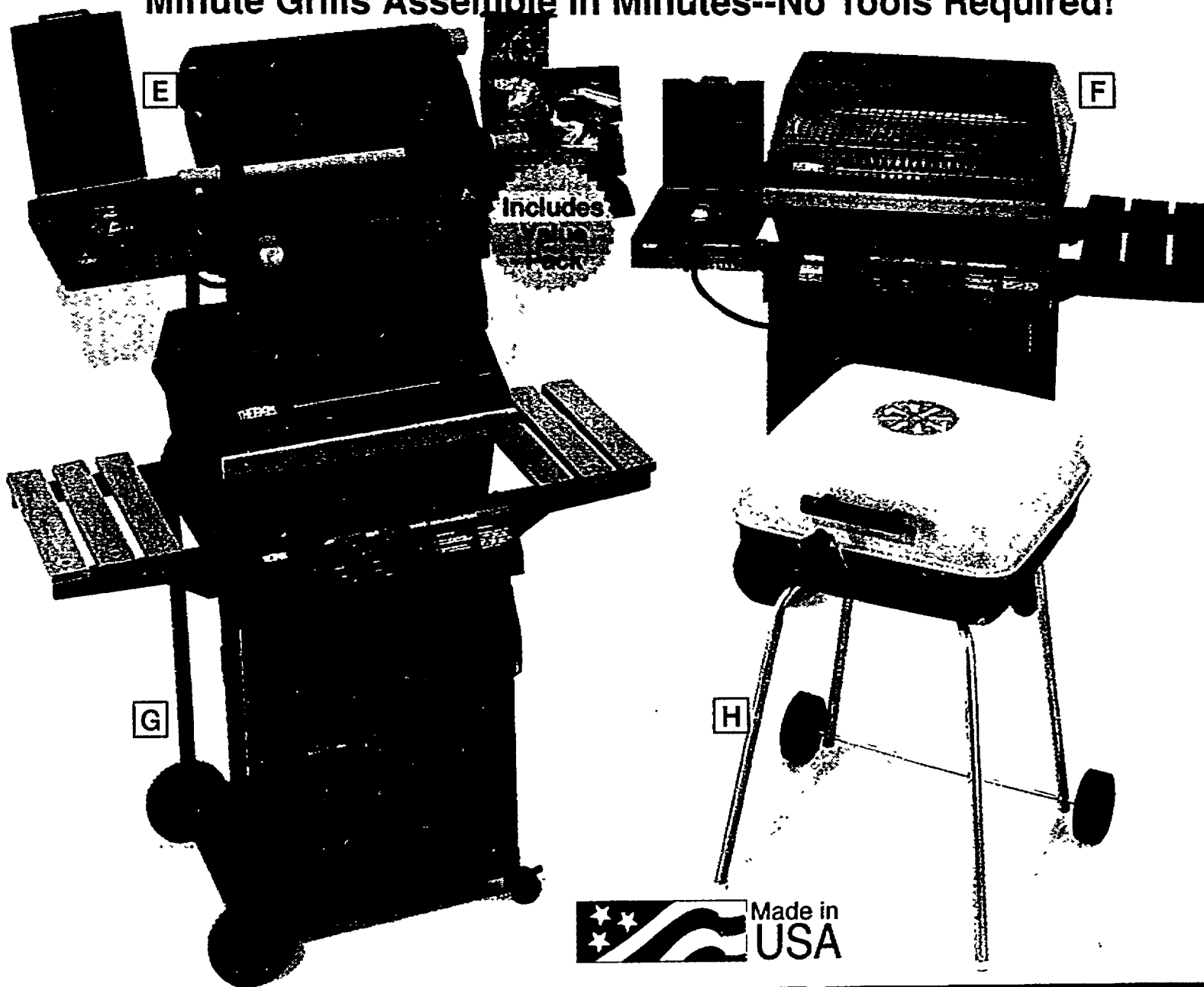

**THERMOS®**

F4

**279.99** Incl. Bonus Accessory Pack.

E) 35,000-BTU Deluxe Minute Gas Grill with a 593-sq. in. cooking capacity. 12,000 BTU. Alum. removable side shelf, LP tank. 31221012 C 261 321 1

**219.99**

F) 40,000-BTU Double-Burner Minute Grill with 12,000-BTU side burner, 696-sq. in. cooking cap. w/warming rack. LP tank. 41121201 C 763 623 1

**159.99**

G) 30,000-BTU Double-Burner Minute Gas Grill with 2 folding side shelves, 430-sq. in. cooking cap. Electronic ignitor. LP tank. 22122066 C 763 656 1

**29.99**

H) Deluxe Square Covered Charcoal Cooker features a hinged lid. Offers 5-position cooking height. Stay-cool handle. 7731 C 643 197 1

**THERMOS®**

**29.88**

Gas Grill Accessory Gift Pak includes a deluxe universal grill cover, gas grill barbecue cookbook, porcelain wire cleaning brush, fork, tong and spatula. 7010 C 763 714 6

**Gas Grill Parts Headquarters**

UNIVERSAL PORCELAIN WIRE COOKING GRID

UNIVERSAL GRILL COVER

DUAL BURNER KIT

DELUXE ROTISSERIE

Universal AC/DC Grill Rotisserie is smooth turning. With adapter. C 108 597 4.....**24.99**

Universal Grill Cover is made of textured vinyl with laminated cloth lining. C 492 389 4.....**13.99**

Porcelain Cooking Grid. Adjustable, fits 19x11½x14-in. grill castings. 6205 C 327 312 4.....**21.99**

Universal Dual Bar Burner Kit fits 16x25-in. castings. Stainless steel. C 763 698 6.....**34.99**

Universal Hose & Regulator Assembly for standard fuel tank. 22 in. C 763 730 6.....**14.99**

Universal Control Knobs fit most manufacturers' gas grills. 2-pk. 6101 C 763 672 6.....**3.49**

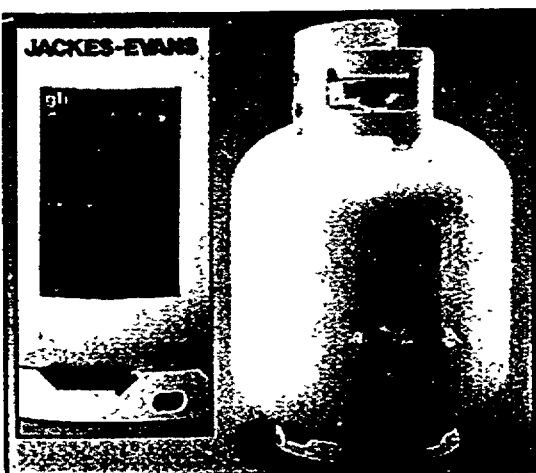

Tank Level Indicator lets you know the fill level when tank is in use! 78-837 12 C 763 175 12.....**4.99**

20-Lb. Portable LP Tank w/baked enamel finish. Safety plug. 20002 C 421 693 1.....**19.99**

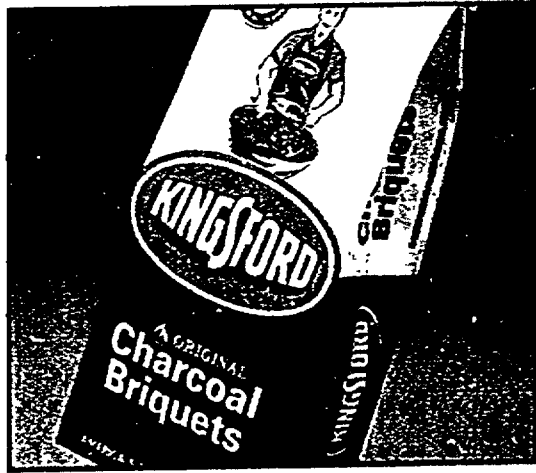

**3.19**

10-Lb. Kingsford Charcoal helps get those barbecues off to a great start. Stock up now and save. 73143 C 299 883 F6



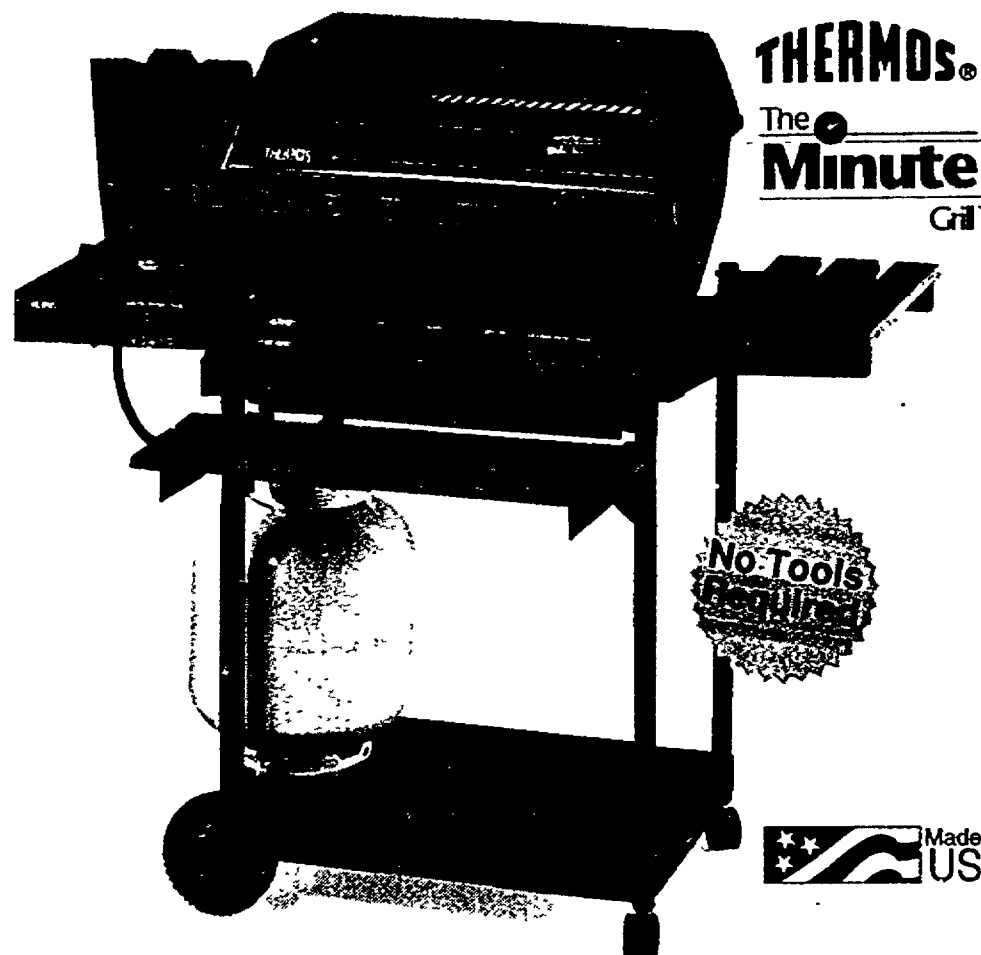

**THERMOS®**  
The  
**Minute**  
Grill

**No Tools  
Required**

Made in  
**USA**

**179.88** The Minute Grill™ has it all—35,000 BTU, 593-sq. in. cooking area, side

burner, electronic ignition, LP tank, cart on casters, and Deluxe Cooking System that eliminates lava rock! C 763 649 1

If the sale date is not indicated, please see sale date posted in your True Value Hardware Store.

© 1992 by COTTER & COMPANY, CHICAGO, IL 60614 100% Retailer-Owned Warehouse Distributors & Merchandisers  
Because this publication is prepared by Cotter & Company for distribution by more than 7,000 independently owned and operated retail stores, it must be prepared in advance of the distribution period. At times, an advertised item may not be available because of sales exceeding anticipated demand, space limitations or other circumstances beyond our control, such as manufacturer's delivery problems. Therefore, it may become necessary to limit quantities of advertised items. If an item is unavailable at a retail store, it can often be ordered from a regional distribution warehouse, unless it is prohibited for sale by state or local law. Many items in this publication come unassembled and will only be assembled by the retail store when indicated. True Value members reserve the right to limit quantities, correct pricing errors and obtain credit approval. Prevailing taxes will be added to prices. This publication is distributed by True Value members who own their own stores, set their own retail prices and decide which particular items to stock in their own stores. Green Thumb, Harvard Cutlery, Lawn Chief, Master Electrician, Master Mechanic, Master Plumber, Servess, Snow Chief, Tru Bond, Tru Guard, Tru-Test, True Value and Value Bright are registered trademarks of Cotter & Company. Prices may be slightly higher in Alaska & Hawaii.



**96¢** Qt. Motor Oil. Maximum viscosity protection! 10W30, 10W40, 20W50. G 509 646/638/653 F12



**3.49** Your choice Rural or City Mailbox. Rural is galvanized, city has magazine rack! H 192 229/260



**3.88** Cedar Lawn Edging. Connected by galvanized-steel wire! 6 in. x 10 ft. 150700 L 564 153 6

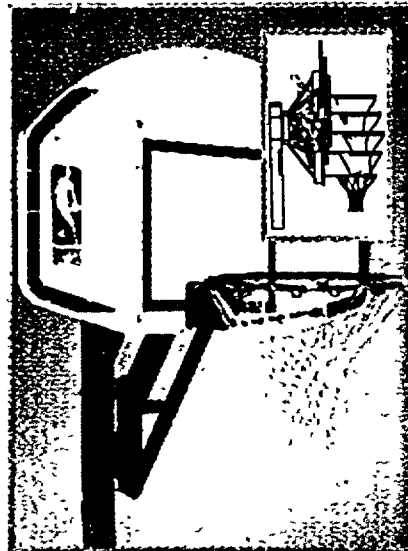

**89.99** HUFFY SPORTS Elevator Ultra Pack. Powerglas backboard, 7 to 10-ft. pole, Slam Jam goal! S 447 987 1



**21.99** Heath/Zenith Wireless Add-On Switch is an extra control for your light! 500 watts. E 825 497 6

**True Value**  
HOME CENTER

PRICES GOOD THRU MAY 24TH, 1992 • All Items Priced Cash & Carry



**TIMBERLANE LUMBER CO.**  
*of Novi*

42780 W. Ten Mile Road • Novi, MI  
Phone **313-349-2300** • Fax **313-349-1223**

Mon.-Fri. 7:30-6:00  
Sat. 8:00-5:00  
Sun. 10:00-3:00

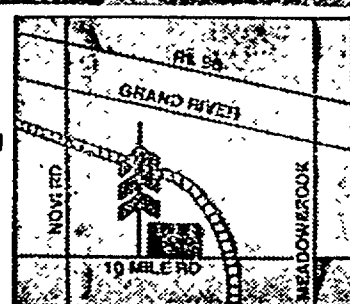

# Come Out And Play!



**Spring Break  
Festival  
April 15-26!\***



**Celebrate with the  
Easter Bunny  
Saturday, April 18<sup>th</sup>  
See inside  
for details**

COME OUT AND PLAY

# *Celebrate with the Easter Bunny*

**Saturday, April 18, 1992**

**8:30-10:00 Breakfast with the Easter Bunny**  
• Free picture • Call 348-8232 for details



**10:00**



**11:00**

**Egg hunt and fun and games**  
• Meet at General Cinema

**Easter Parade - Join the Easter Bunny at General Cinema - Stroll the Novi Town Center with the Clown Band and the Smooch! Take a free ride on the merry-go-round!**

**12:00-5:00 Free Picture with the Easter Bunny at Prestige Portraits - Specially framed**

**Coming to General Cinema soon - "Summer Movie Circus"**

• Wednesdays • \$2.25 includes movie, popcorn and drink • watch for details

NOVI TOWN CENTER



COME OUT AND PLAY

## Win a trip to the Triangle for four!

**Sponsored by**



OAKLAND  
POINTE

Oldies  
104.3  
WOMC

~ Grand Prize must be taken May 21, 1992 - May 28, 1992.

Includes trip for four with roundtrip airfare, 4 nights/5 days Orlando Hotel - Stouffer Orlando Resort, 7 day luxury car rental, tickets for VIP opening night, Sea World, Sea World guided tour, Sea World Luau, Busch Gardens Tampa, Cypress Gardens, 2 nights/3 days West Palm Beach Hotel, Bahamas Cruise/Snorkel Excursion - Palm Beach Cruise Line/Crown Diving Corporation.

- ~ Contest rules posted at entry box locations or call 313/546-9600. No purchase necessary.
- ~ Entry blanks accepted at all Novi Town Center and Oakland Pointe Stores or at WOMC.
- ~ Contest runs from April 6 - April 24, 1992. Drawing held April 27, 1992.

Name \_\_\_\_\_ Age \_\_\_\_\_

Address \_\_\_\_\_ I have read and understand the rules \_\_\_\_\_ Day Phone \_\_\_\_\_ Must be 18

City/St. \_\_\_\_\_ Zip \_\_\_\_\_

Favorite Radio Station: WOMC and \_\_\_\_\_

Favorite Local Newspaper \_\_\_\_\_

NOVI TOWN CENTER

COME OUT AND PLAY

20%

# BORDERS BOOK SHOP

20%

Come-Out-and-*Play* Money

Present This Ad  
at Borders Novi  
for 20 Percent Off  
One Book

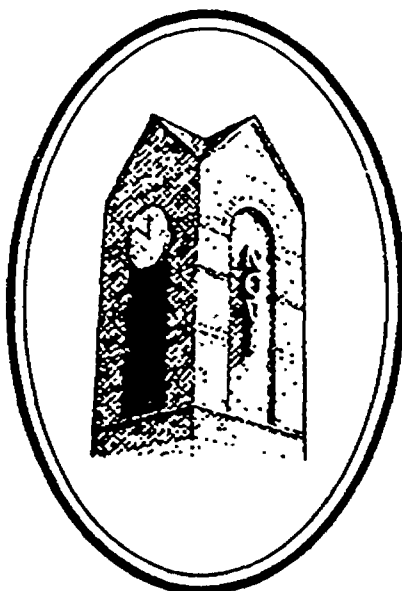

Offer Not Good  
on *New York Times*  
Bestsellers, Best Bets  
or Net Books

20%

Good Only at Borders Novi  
April 1-30, 1992

20%

NOVI TOWN CENTER

COME OUT AND PLAY

## **FOR A CAREER THAT'S GOING PLACES . . . TRY TRAVEL!**

### **REGISTER NOW FOR AVIATION CAREER CENTER'S AIRLINE, TRAVEL AND TOURISM COURSE**

This exciting, hands-on 180 hour, 9 week course offers the student an inside look at the travel industry. The curriculum consists of 90 hours of instruction on the inner workings of the travel industry and basic office skills, and 90 hours of hands-on training on the international Sabre computerized reservation system.

**Spring classes are starting soon, so don't delay-  
call today! 1-800-892-5627.**

This program made possible by Novi Adult Education.

**SPRING TRAINING SPECIAL!!  
SAVE \$75 ON YOUR TRAVEL TUITION  
WITH THIS COUPON**

NOVI TOWN CENTER



COME OUT AND PLAY

# SALLY BEAUTY SUPPLY

LOWEST PRICE GUARANTEED

Let Sally Beauty Supply help you  
Save on all your beauty aids.

Open to the Public - Mon. - Sat. 9-9, Sun. 12-5 / 347-0699

Jerome Alexander  
TRAVEL DRYER

**\$5<sup>00</sup> OFF** w/coupon

COUPON #444020

Volumizer SHAMPOO

15 oz.

**\$1<sup>99</sup>** (2.30 off) w/coupon

COUPON #444020

Volumizer  
SPRAY GEL

**\$2<sup>49</sup>** (1.80 off) w/coupon

COUPON #444020

Jerome Alexander  
CURLING IRON

1/2, 5/8, 3/4

**\$3<sup>00</sup> OFF** w/coupon

COUPON #444020

NOVI TOWN CENTER

COME OUT AND PLAY

**MINSKY**  
THE TAILOR

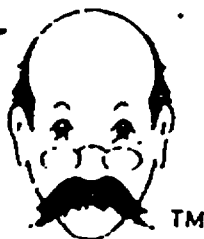

*Fast, Professional*  
**Alterations**  
**WE ALTER ANYTHING!**

Men's & Women's Alterations • Pants  
Dresses • Skirts • Jackets  
Mending, Repairs & Reweaving  
48-HOUR V.I.P. SERVICE • NO EXTRA CHARGE  
"SLACKS HEMMED WHILE-U-WAIT"

*Off-Season Special!*  
**COAT RELINING**  
**\$10.00 OFF**

April & May • No Coupons

**ALTERATIONS**

**\$5.00**

**OFF**

Alterations totalling  
\$25 or more

GOOD THRU 4/30/92  
PRESENT COUPON W/ INCOMING ITEMS

**MINSKY**  
THE TAILOR



**NOVI TOWN CENTER**

(Behind Heslop's)  
Open Weekdays 9-9, Sat. 9-6, Sun. 12-5

**Phone 347-0007**

NOVI TOWN CENTER

COME OUT AND PLAY

# KONEY ISLAND INN

FEATURING OUR FAMOUS CONEY ISLANDS  
DIRECT FROM DOWNTOWN DETROIT

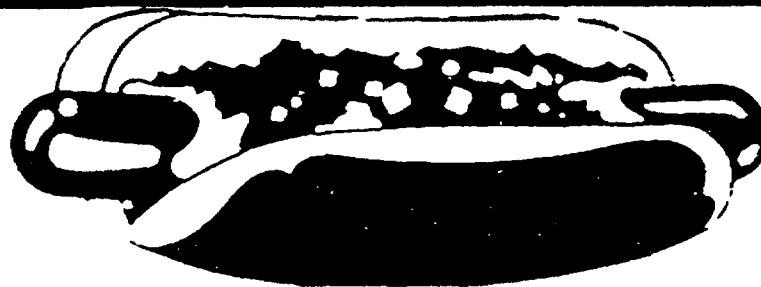

**FAST CARRY-OUT SERVICE**

## 20% Off Your Total Bill

including beverage - with coupon until 4-30-92

**NOVI TOWN CENTER**

Grand River At Novi Rd.  
NOVI, MI

**347-0310**

**Two  
Great  
Locations**

**GRAND RIVER AT HALSTEAD**

Next To K-Mart  
FARMINGTON HILLS, MI

**478-0440**

NOVI TOWN CENTER



COME OUT AND PLAY



NOVI TOWN  
CENTER

347-2700

OPEN 7 DAYS

NEW  
LAMPS

TANNING GIFT CERTIFICATES AVAILABLE

**SPRING CELEBRATION SPECIALS!**

**QUICK  
TAN  
PACKAGE**

6 Units  
Plus FREE  
Facial Tanning

**\$19<sup>00</sup>**

With Coupon • Expires 4/30/92

**WINTER  
TANNING  
SPECIAL**

10 Units  
Plus FREE  
Facial Tanning

**\$29<sup>00</sup>**

With Coupon • Expires 4/30/92

**SCULPTURED  
NAILS**

**20% OFF**

With Coupon • Expires 4/30/92

**MANICURES  
ONLY**

**\$8<sup>00</sup>**

With Coupon • Expires 4/30/92

**BEST VALUE GUARANTEED**

NOVI TOWN CENTER

COME OUT AND PLAY

Not Everyone Works 9-5  
That's Why We're Open Late  
& On Weekends!

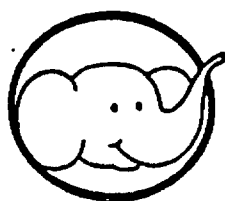

the kids' klub

**Learning Center**  
**Day • Evening • Drop-In Child Care**

**NOVI TOWN CENTER**  
**344-0140**

Full & Part Time Preschool Programs • Certified Professional Staff  
Fully Licensed • FREE Electronic Beepers  
Art • Music • Gymnastics • Birthday Parties & More

Hours: Mon.- Thurs. 7:00am - 10:00pm  
Friday 7:00am - 11:30pm  
Saturday 9:00am - 11:30pm

Now accepting applications for enrollment & infant care

NOVI TOWN CENTER



COME OUT AND PLAY

# THE OLD BALLPARK

NOVI TOWN CENTER  
349-4466

**Now In Stock...**

- RED WING NORRIS DIVISION CHAMPS  
T-SHIRTS
- OLDTIME BASEBALL JERSEY'S & HATS
- 1992 TOPPS BASEBALL SETS

---

**10% OFF**  
**1992 DETROIT TIGER YEARBOOKS**

*Limit 2 With Coupon*  
Expires 4-23-92

NOVI TOWN CENTER



COME OUT AND PLAY



**FUN...FOLKS...FOOD!**

- SOUPS • SALADS
- SANDWICHES
- COCKTAILS

**NOVI TOWN CENTER**  
**348-8234**

**MOVIE DINNER PACKAGE**

- 2 Sandwiches
- 2 Softdrinks
- 2 Sides
- 2 Movie Tickets at  
General Cinema

**\$19<sup>95</sup>**

+ tax  
no coupons  
necessary

**50¢**

**SANDWICH OR SALAD**

Buy one Sandwich or Salad and Any 2 Drinks at Regular Price  
& Get Second Sandwich or Salad of equal or lesser value for  
50¢. No daily specials. Present coupon before ordering.

*Expires May 4, 1992*

**NOVI TOWN CENTER**

COME OUT AND PLAY

# 50% Off All Dry Cleaning

Includes household items; excludes drapes, leathers, suedes & wedding gowns.

**Drapes: 99¢ per pleat unlined, \$1.25 per pleat lined**

**Feather Pillows: \$2<sup>00</sup> off cleaning, no limit**

- Laundry Service • Drapery • Pillow Restoration • Alterations •
- Fur Storage • Suede & Leather Cleaning •

Laundered shirts 99¢ with incoming dry cleaning

## Town Center Cleaners

43284 Eleven Mile Rd., near Grand River & Novi Rd.

Offers end 4-30-92 Mon. - Sat. 7am - 6pm (313) 347-2570

NOVI TOWN CENTER

COME OUT AND PLAY



# **EASTER BRUNCH**

## **Special Menu, Varied Main Courses**

Egg Dishes, Sausage Stuffed French Toast,  
Gourmet Pancakes, Assorted Salads

**Serving 11am - 6pm Reservations recommended**  
**Adults, 75¢ mimosa, with coupon**

**380-8460** next to cinema

NOVI TOWN CENTER



COME OUT AND PLAY

**JOEY'S GOT AN EYE FOR BARGAINS.**



**AND GYMBOREE PLAYS IT UP.**

There's no time like FREE time at GYMBOREE! Bring in this coupon for a complimentary class — you'll see why 3-month through 4-year olds respond with real excitement to GYMBOREE.

In your 45-minute age-appropriate class, you'll play together on over 40 pieces of tyke-sized equipment, meet other parents, and experience your child's joy of being with others the same age. Come play it up!

For details, call: **313-737-2888**

**YOUR CHILD GETS MORE OUT OF CHILDHOOD AT**

**GYMBOREE.**

© 1991 Gymboree Corporation

NOVI TOWN CENTER

COME OUT AND PLAY

TREASURED  
*Gardens*

Unique Silk  
Designs

All Natural Wood Trees -  
Capensia, Birch, Cherry,  
Magnolia, Ficus!

Flowering Baskets

Special Event

Spring Colors

Come In Early For Best Selection

Bring this card with you for 15% off all merchandise in store.

Valid 4-16-92 thru 4-26-92 ☺ Located South of I-96 at Novi Town Center ☺ (313) 347-1771

Brass -  
Dish Gardens!

New -  
European Dish  
Gardens

Hanging Plants-  
Fushia, Geraniums,  
Ferns!

NOVI TOWN CENTER

COME OUT AND PLAY

# SANDIE'S

Hallmark

# SHOPPE

Large  
Selection of:

- Hallmark Cards
- Gift Wrap
- Party Supplies
- Balloons
- Wedding Invitations
- Gifts for all Occasions

**\$2<sup>00</sup> Off Any Purchase**

of \$10<sup>00</sup> or more.  
Excluding sale items.

coupon expires April 30, 1992

**SANDIE'S HALLMARK**  
43151 Crescent Blvd.  
Novi Town Center  
344-4588

Hours: M-Sat.  
10-9  
Sunday 12-5

NOVI TOWN CENTER



COME OUT AND PLAY

# FREE membership in CUE means automatic savings!

Join Egghead's new CUE program and save an **additional 5%** on every stocked item, including sale and clearance items! **FREE** membership includes a quarterly newsletter, members-only savings offers, new product information, and invitations to seminars and demonstrations! Get all the details at our Novi Town Center store, 43271 Crescent Blvd., or call 347-9666 today!

CUE discounts do not apply toward special orders and gift certificates.



**EGGHEAD SOFTWARE.**  
North America's Software Eggsperts.

NOVI TOWN CENTER

COME OUT AND PLAY

PRE-SEASON  
**GOLF SALE**

**\$3 off**  
**Golf Balls**

ANY DOZEN OR 15 PACK  
NOT INCL. X-OUTS

LIMIT 3

EXPIRES 4-19-92



**\$2 off**

Any

**Golf Glove**

LIMIT 2

EXPIRES 4-19-92

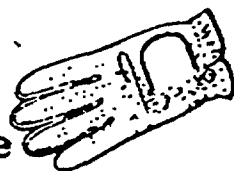

BUY NOW FOR  
MAXIMUM  
SAVINGS



PRICES GOOD THRU 4-19-92

**Bavarian Village**<sup>®</sup>  
INTERNATIONAL SKI & GOLF

NOVI..... Novi Town Center South of I-96 on Novi Rd..... 347-3323

OPEN DAILY 10-9, SATURDAY 10-5:30, SUNDAY 12-5

• VISA • MASTERCARD • DISCOVER • DINERS • AMERICAN EXPRESS

NOVI TOWN CENTER

COME OUT AND PLAY

# *East/West Futons*

Natural

Bedding & Home Furnishings

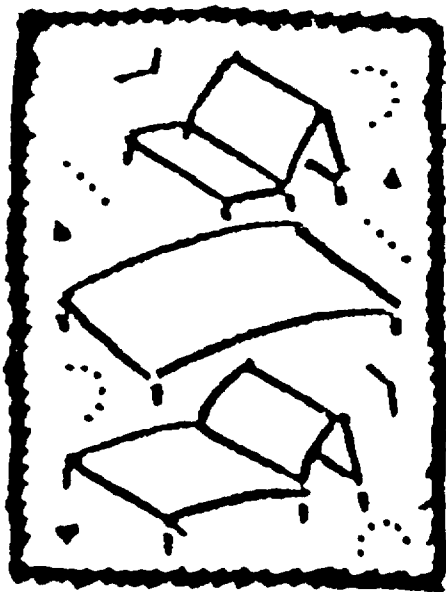

## The Sofa Bed Alternative!

It's a sofa...A Bed...A Lounger!

BRING IN COUPON FOR

**10% OFF**

**ANY FUTON FRAMES,  
TABLES OR LAMPS**

Good thru April 30, 1992

Royal Oak

**548-4422**

Novi Town Center

**349-5040**

NOVI TOWN CENTER



COME OUT AND PLAY



**GIFTS FOR  
EASTER  
COMMUNION  
GRADUATION**

**EXCELLENT SELECTION  
OF TROLLS**

**Card**   
Gifts and  
Accessories  
**Depot**

**\$2<sup>00</sup> OFF**

**Any Purchase  
of \$10 or more**

**Good now thru April 30, 1992**

**W/ coupon, 1 coupon per purchase  
Not valid with other offers**

**Near Mervyn's  
344-0455**

**NOVI TOWN CENTER**

COME OUT AND PLAY

## \$10 SAVINGS CERTIFICATE

Present this certificate at time of purchase and receive **\$10 off any purchase of \$50 or more** at the Richman Brothers in Novi Town Center. Choose from our entire stock of men's suits including our 100% worsted wool Strathmore now just \$199. Or, our quality crafted Adams Row woodblend now only \$149. Both are available with free, expert alterations for the lifetime of the suit!

### **RICHMAN BROTHERS**

*America's Best Clothing Value*

Offer good thru 4/30/92

Novi Town Center Store Only

NOVI TOWN CENTER

COME OUT AND PLAY

# MERLE NORMAN® & MORE

## 349-2930



*Hop Over And See The Latest*

- Spring Fashions, Jewelry & Accessories
- Spring Make-up and Techniques
- Pamper Yourself with a Pedicure or Manicure

**15% OFF**

STORE PURCHASE  
(Excluding Sale Items)

**\$10<sup>00</sup> OFF**

FULL SET OF FIBERGLASS  
OR ACRYLIC NAILS

Coupon expires 4-30-92

NOVI TOWN CENTER



COME OUT AND PLAY

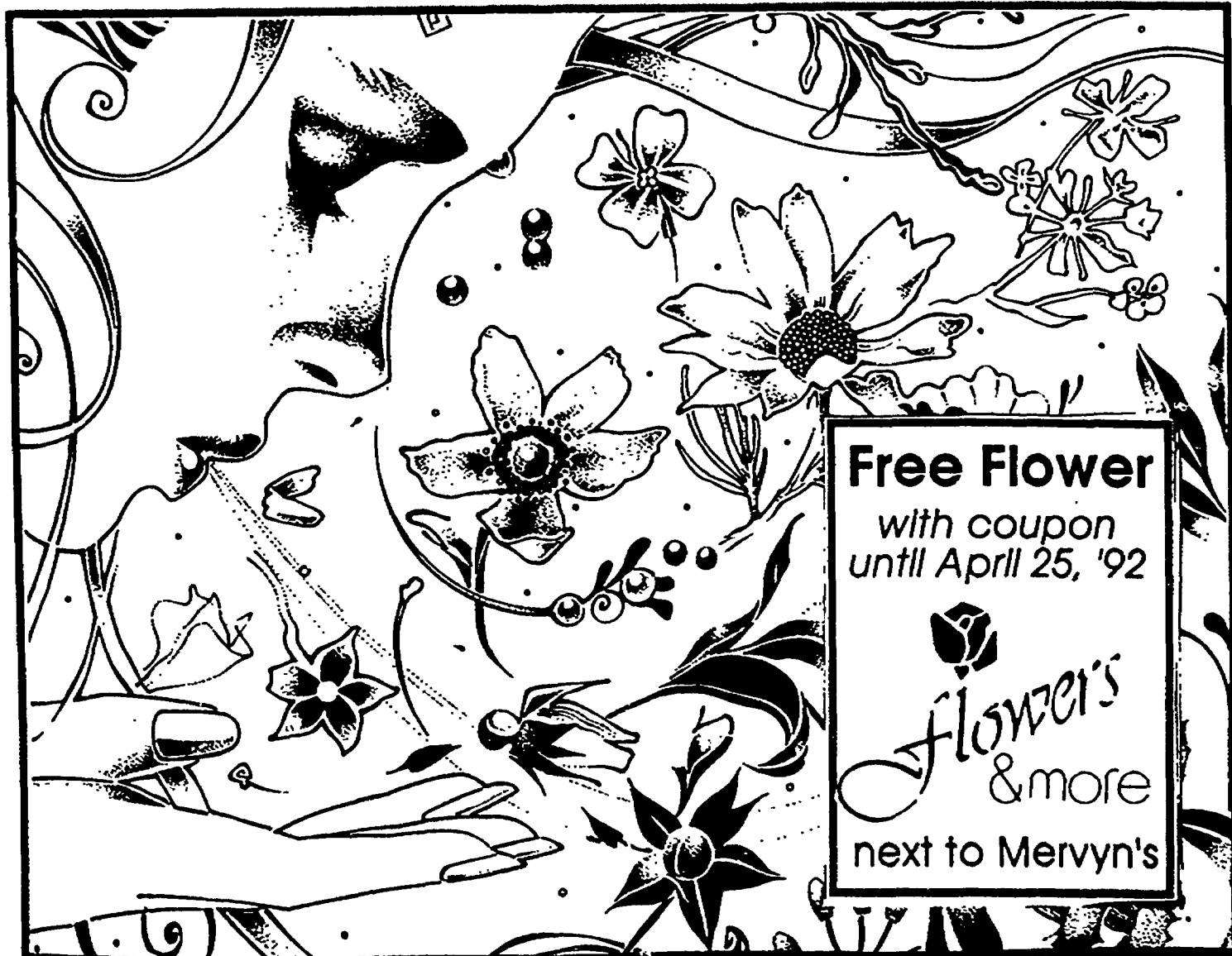

**Free Flower**  
with coupon  
until April 25, '92

  
*Flower's*  
& more  
next to Mervyn's

NOVI TOWN CENTER

COME OUT AND PLAY

## "Celebrate the Easter Bunny with Prestige Portraits"

**Free Polaroid Picture of  
Your Child with the Easter  
Bunny, Saturday, April 18  
12-5pm**



### **SPECIAL EASTER PORTRAIT PACKAGE**

2 - 5x7 Portraits

8 - Wallets

Only **\$12<sup>00</sup>**

(Payment due at time of sitting)

**Prestige**  
PORTRAITS  
*"Liftouch"*

**348-6840** Call for details  
Mervyn's South Entrance  
Present coupon at time of sitting

NOVI TOWN CENTER

COME OUT AND PLAY

**OUR SPRING SALE!**



**buy 1  
at regular price  
get second...**

(Reg Price)

**1/2 price**

- Shoes & Clothing Only
- No Special Orders

(Expires April 30, 1992)

**VANCO UNIFORMS**  
**342-7670**

NOVI TOWN CENTER



COME OUT AND PLAY

**10% OFF**  
ANY NON-SALE  
**LASER  
DISC**

**15% OFF**  
With the purchase  
of 5 or more

*Not good with any other offer  
Expires 4-30-92*

**1 FREE  
MOVIE  
RENTAL**

With one  
player rental or  
two other  
movie rentals

*Not good with any other offer  
Expires 4-30-92*

**20% OFF**  
ALL  
NON-SALE  
**CD'S**  
AND  
**ACCESSORIES**

*Not good with any other offer  
Expires 4-30-92*

# **LaserLand**

## **Metro Detroit's Premier LaserDisc Specialist!**

- Midwest's largest LaserKaraoke dealer • Over 4,000 LaserDiscs in stock • Import CD's • Audio/Video Equipment
- Complete Home Theatre Systems (installation available) • Layaways & Instant Credit Available • Gift Certificates
- Special Orders Welcome • Neo-Geo Game Systems Sales & Rentals

**344-0040**

**WE RENT LaserDisc  
PLAYERS AND MOVIES**

**NOVI TOWN CENTER  
(I-96 & Novi Road)**

**NOVI TOWN CENTER**

COME OUT AND PLAY

# Save \$30 on a complete pair of eyeglasses

When you purchase a complete pair of prescription eyeglasses at the regular retail price (min. purchase \$99) just present this ad and save \$30. Not valid with prior orders or other offers. Must present ad at time of order. Offer expires 5/30/92.

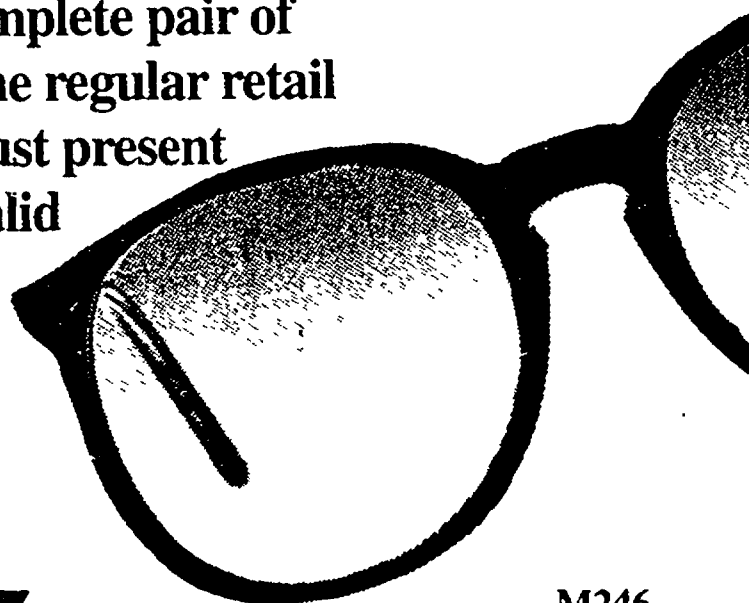

M246

***nuVision***®

Novi Town Center, 347-0277



© 1992 NuVision, Inc.

NOVI TOWN CENTER

COME OUT AND PLAY

COOKBOOKS  
BAKING EQUIPMENT  
QUALITY COOKWARE  
COOKING CLASSES, TOO!

*Kitchen Glamor*

**Free Pouring Shield  
With Purchase**

\$17.95  
Value  
(75 Units)

Colors:  
White, Blue, Red,  
Black, Grey,  
Almond

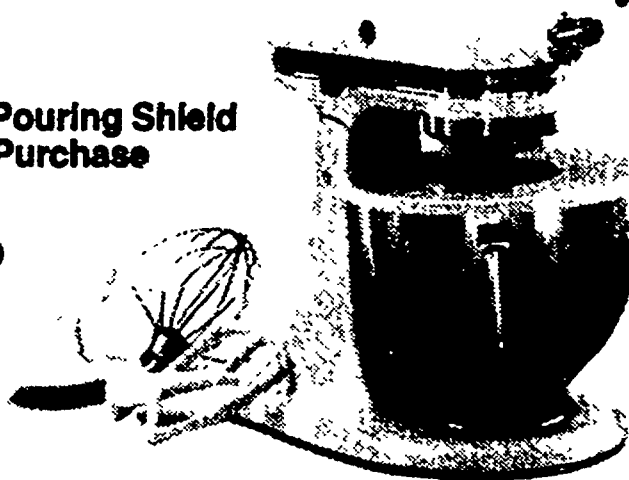

**SALE! SALE! SALE!**

**KitchenAid  
KSM90 Ultra Power**

Heavy duty 300 watts

- 10 Speeds • 4-1/2 qt. SS Bowl with Handle • Tilting Head
- Batter Beater • Dough Hook
- Wire Whip • Accommodates all KitchenAid Attachments.

Reg. \$305.95

**SALE \$215<sup>00</sup>**

Sale ends Sat., April 18

**NOVI TOWN CENTER**

One of Four

*Kitchen Glamor* Locations

**REDFORD / W. BLOOMFIELD / ROCHESTER**

Coupon • Coupon • Coupon

**GOOD FOR TWO DEMONSTRATION  
COOKING CLASSES**

\$6.00 Value • No Charge

**NOVI TOWN CENTER**



COME OUT AND PLAY

# CHARISMA

novi town center  
(313) 344-0006

*salons*

**10% OFF ALL SERVICES**

**SUNDAYS, MONDAYS AND ALL WEEKDAY MORNINGS BEFORE NOON**

(With select stylists)

Expires May 31, 1992

Featuring These Products

**REDKEN PAUL MITCHELL NEXXUS MATRIX CONCENTRICS**

**20% OFF**

**ALL PROFESSIONAL  
HAIR CARE  
PRODUCTS**

Expires May 31, 1992

**FREE  
SHADES EQ**

**COLOR GLOSSER  
WITH REGULAR  
PRICED HAIRCUT**

Expires May 31, 1992

**20% OFF**

• FACIALS  
• PEDICURES  
• NAIL EXTENSIONS

Expires May 31, 1992

**NOVI TOWN CENTER**

COME OUT AND PLAY

**5 pc. set only**  
**\$479<sup>99</sup>**

**Umbrella - \$139<sup>99</sup>**  
**Swivel Rocker - \$139<sup>99</sup>**  
**Chaise Lounge - \$169<sup>99</sup>**

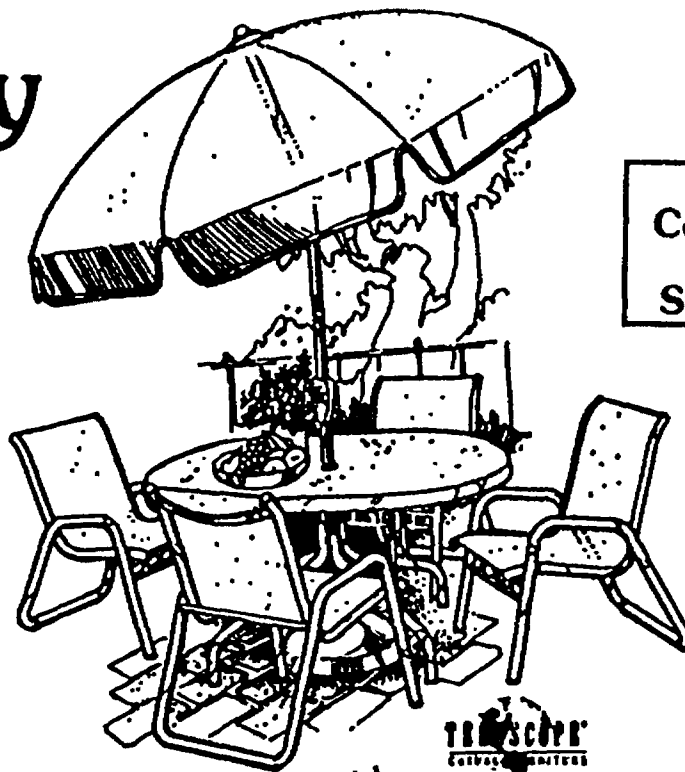

**5  
Colors  
in  
Stock**

Table not exactly as pictured

**Palm  
Beach**  
**Patio Furniture**

**Novi**

43236 Novi Town Center  
Grand River & Novi Rd.  
South of I-96

**347-4610**

**Waterford**

7350 Highland Rd. (M-59)  
7 Miles W. of Telegraph  
Near Pontiac Airport

**666-2880**

**Hours: Mon., Thurs., Fri. 10-9; Tues., Wed., Sat. 10-6; Sunday 11-4**

**NOVI TOWN CENTER**

COME OUT AND PLAY

PROCEEDS PARTIALLY BENEFIT  
OAKLAND COUNTY SPECIAL OLYMPICS

# FREE MERRY GO ROUND RIDE

## Spring Break Festival

NOVI TOWN CENTER • I-96 and NOVI ROAD  
NOVI, MICHIGAN

### CARNIVAL RIDES

APRIL 15 - 26, 1992

WED. - FRI., APR. 15 - 17 OPEN AT 3 PM.  
ALL OTHER DAYS OPEN AT 12 NOON  
WEEKDAYS AND SUN. CLOSE AT 11 PM  
FRI. AND SAT. CLOSE AT 12 MIDNIGHT



Detroit City and Metro Airports

Coupon may be  
presented at the ride.

**HomeTown**  
THOMPSON

In Cooperation With



Festivals • Entertainment • Travel

One coupon  
per person.  
No cash value.  
\$1.50 ride value.

PROCEEDS PARTIALLY BENEFIT  
OAKLAND COUNTY SPECIAL OLYMPICS

PRESENT THIS **\$8.00**  
COUPON & ONLY

## RIDE ALL RIDES

(HEIGHT RESTRICTION ON SOME RIDES)

## Spring Break Festival

NOVI TOWN CENTER • I-96 and NOVI ROAD  
NOVI, MICHIGAN

### CARNIVAL RIDES

APRIL 15 - 26, 1992

WED. - FRI., APR. 15 - 17 OPEN AT 3 PM.  
ALL OTHER DAYS OPEN AT 12 NOON  
WEEKDAYS AND SUN. CLOSE AT 11 PM  
FRI. AND SAT. CLOSE AT 12 MIDNIGHT



Detroit City and Metro Airports

Present at any ticket booth  
and receive a \$2 Discount  
Off the Regular Price on a  
PAY-ONE-PRICE Wristband.

**HomeTown**  
THOMPSON

In Cooperation With



Festivals • Entertainment • Travel

One per person.  
No cash value.

24 HOUR FESTIVAL HOTLINE (313) 353-9777

24 HOUR FESTIVAL HOTLINE (313) 353-9777

NOVI TOWN CENTER





• YOUR HI-TECH  
• SYSTEMS REPAIR CENTER  
• ELECTRONIC FUEL INJECTION  
• COMPUTER COMMAND CONTROL  
• HEATER, A/C CONTROL

**\$PRING  
\$ERVICE  
\$PECIALS**

*If You Depend On Your Car*  
**DEPEND ON US**

**FREE  
SHUTTLE  
SERVICE**

COUPON BOOKLET  
GOOD THRU MAY 31, 1992

**DAVIS AUTO CARE**

**TIRE CENTER**

**349-5115**

• We Honor Most Extended Warranty Policies •

**YOUR COMPLETE AUTO SERVICE CENTER**

807 DOHENY DR. • NORTHVILLE • Import & Domestic Car & Light Truck Repairs

# DAVIS AUTO CARE

807 DOHENY DR. • NORTHVILLE

**349-5115**

ROAD  
SERVICE



WHILE-U-WAIT 7 A.M.-6 P.M.  
**A.E.T. SPECIAL**  
ONLY **\$4.95**

If Performed Along With  
Any Other Service  
Test Results Good For 6 Months

Emission Testing Station



We Offer Complete Testing,  
Diagnosis And Emission System Repair

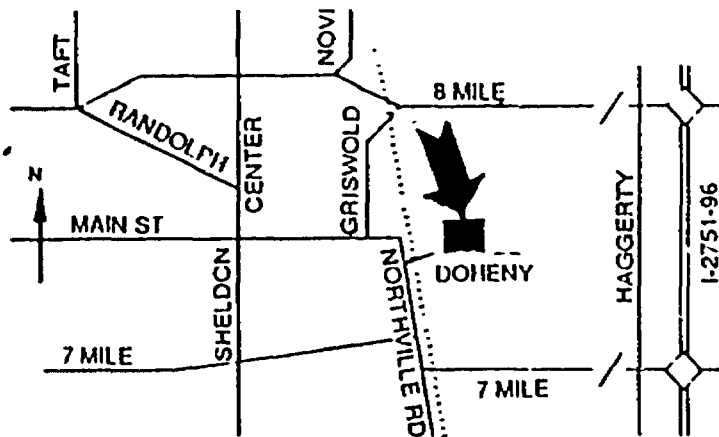

**BUSINESS HOURS**  
MON-FRI 7 AM - 6 PM  
SAT. 7 AM - 5 PM



**Complete Car Care!!**  
*Including Transmission Service & Repair*



## AIR CONDITIONING RECHARGE

WE CARE ABOUT OUR ECOLOGY-ONLY "OZONE  
LAYER SAFE" TECHNIQUES & EQUIPMENT  
USED IN AIR CONDITIONING SERVICE!



### SERVICE INCLUDES

- Recharge A/C System
- Performance Test
- Leakage Test



# \$29<sup>90</sup>

**MOST CARS  
Plus Freon**

114 Valid Mon.-Sat. With Coupon. Expires 5-31-92

# EXPERT ENGINE TUNE-UP FRONT DISC BRAKE SPECIAL

## FUEL SAVINGS SERVICE

WE CAN SERVICE YOUR  
ELECTRONIC PORT FUEL  
INJECTION CAR.

**\$49<sup>90</sup>**

Most Cars  
Reg. \$59<sup>90</sup>

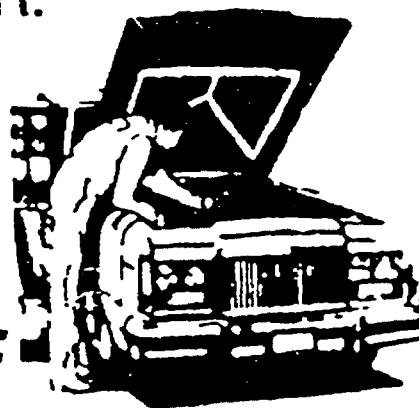

### INCLUDES:

- SPARK PLUGS
- ROAD TEST
- ELECTRONIC SCOPING
- SET ADJUSTMENTS
- CLEAN BATTERY CABLES

PARTS & LABOR-4 CYLINDER  
6 & 8 CYLINDER ADDITIONAL COST  
6 MONTH-6,000 MILE WARRANTY

114

With Coupon Expires 5-31-92

**\$20<sup>00</sup>**  
**OFF**

2 WHEELS  
MOST CARS



**LIFETIME DISC PAD  
WARRANTY FROM BENDIX**

### INCLUDES:

- NEW DISC PADS
- BLEED HYDRAULIC SYSTEM
- REPACK WHEELBEARINGS
- REPLACE GREASE SEALS
- MACHINE ROTORS

114

With Coupon Expires 5-31-92



# Now...Lifetime Rust Protection From The Inside Out. **GUARANTEED!**

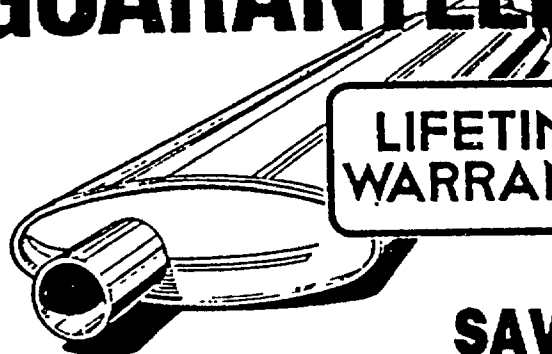

**LIFETIME  
WARRANTY\***

**SAVE 30%**

Put rust at a disadvantage with the revolutionary new NAPA Advantage Muffler™...it's guaranteed against rust for life!

- Exclusive Absorbite™ fights internal rust by absorbing moisture and acids which cause corrosion.
- This moisture is evaporated when the vehicle is driven again.

For the muffler that's so unique, it's guaranteed against rust for life. Come to your NAPA Advantage Muffler Center today!

\*Limited Lifetime Warranty



**Advantage  
Muffler™  
Center**

**BE INFORMED BEFORE YOU BUY!**

**USED CAR  
"CHECK-OUT"**  
**\$89<sup>55</sup>**  
MOST CARS,  
TRUCKS, VANS SLIGHTLY HIGHER

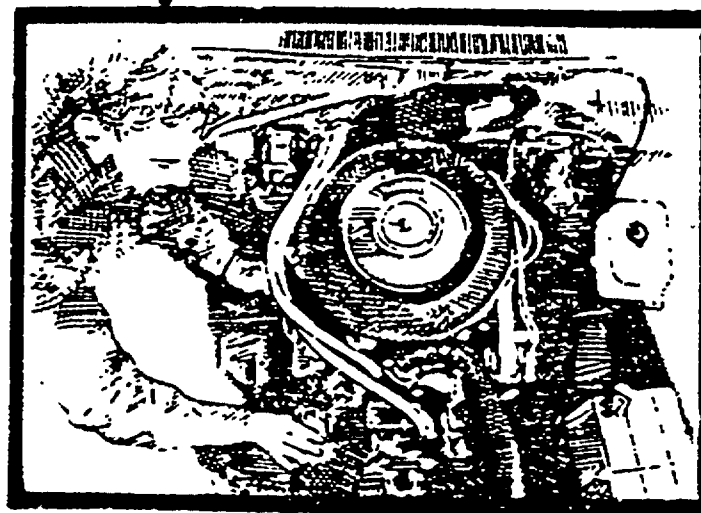

**INCLUDES:**

- INSPECTION & EVALUATION OF ALL MAJOR VEHICLE SYSTEMS.
- ESTIMATE(S) FOR NEEDED REPAIRS
- COMPUTERIZED PRINT-OUT OF ENGINE ANALYSIS

## PRE SEASON PROTECTION

### COOLING SYSTEM POWER FLUSH REPLACE COOLANT/ANTI-FREEZE



**\$39<sup>90</sup>**

Plus Tax  
Most Cars

Regular Price \$46<sup>00</sup>

#### INCLUDES:

- UP TO 2 GAL. OF ANTI-FREEZE
- POWER FLUSH
- PRESSURE TEST COOLING SYSTEM  
+FLUSHING "T" AND CLAMPS IF NEEDED

114

With Coupon Expires 5-31-92

## ANYTIME OIL CHANGE

7:00 a.m.-6:00 p.m. M-F 7:00 a.m.-3:00 p.m. Sat.  
NO APPOINTMENT NECESSARY

**30 MINUTES-WE TAKE THE TIME TO DO IT RIGHT!**

Our Complete 15  
Point Service

#### Includes:

- Change oil with up to 5 qt. of our best 10W30
- New oil filter
- Complete chassis lube incl. door & hood hinges
- Check front end parts for wear
- Check fan belts
- Check transmission fluid
- Check coolant hoses
- Check differential fluid
- Check power steering fluid
- Check air filter
- Check brake fluid
- Check coolant, anti-freeze condition, freeze point
- Check battery fluid level load test condition
- Check lamps (headlamps, turn signals, etc.)
- Check tires-pressure & wear condition

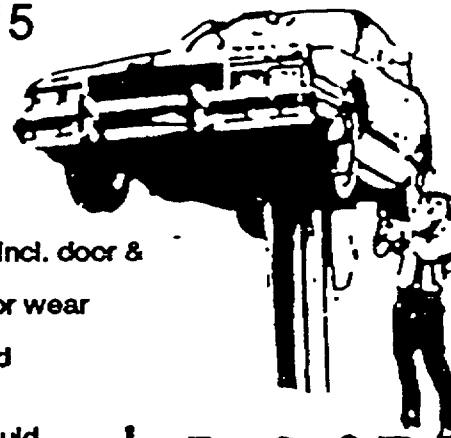

**\$16<sup>95</sup>**

Reg. \$22<sup>00</sup>  
Most Cars



Performance. Protection. Quality.™

With Coupon Expires 5-31-92

114

# REYNOLDS

TIRES OF EXCELLENCE  
HIGH QUALITY AT AN AFFORDABLE PRICE

**GOOD**  
STEEL RADIAL

Radial  
RTX Starting at **\$22.95**  
• Steel belted for strength • Radial polyester cord body  
• Aggressive ribbed tread • All-season capability • M&S Rated



SIZE	PRICE	SIZE	PRICE
P155/80R13	22.95	P205/75R14	29.95
P165/80R13	23.95	P205/75R15	33.95
P185/80R13	25.95	P215/75R15	34.95
P185/75R14	26.95	P225/75R15	35.95
P195/75R14	28.95	P235/75R15	36.95

**BETTER** Starting At  
STEEL RADIAL **\$29.88**  
Radial  
XT Plus P155/80R13  
40,000  
Guaranteed Mileage

**BEST** Starting At  
STEEL RADIAL **\$39.88**  
TOURING PLUS P155/80R13  
60,000  
Guaranteed Mileage

REYNOLDS  
TURBO PLUS



• Speed rated to 118 m.p.h.  
• Superior handling ride  
quietness, traction & appearance  
• Reversible letter styling  
M & S designed

ALL  
WEATHER  
TRACTION  
PERFORMANCE  
RADIAL

SIZE	PRICE
P175/70SR13	49.98
P185/70SR13	55.98
P195/70SR13	57.98
P195/70SR14	62.98
P205/70SR14	63.98
P215/60SR14	66.98
P215/65SR15	73.98
P225/70SR14	69.98
P225/70SR15	72.98
P235/60SR15	70.98

## SAVE UP TO \$20

with the Experts on comfort and control!  
Monroe® Expert Series™ Truck Shocks

Mail-in rebate with the purchase of four (4) qualifying units

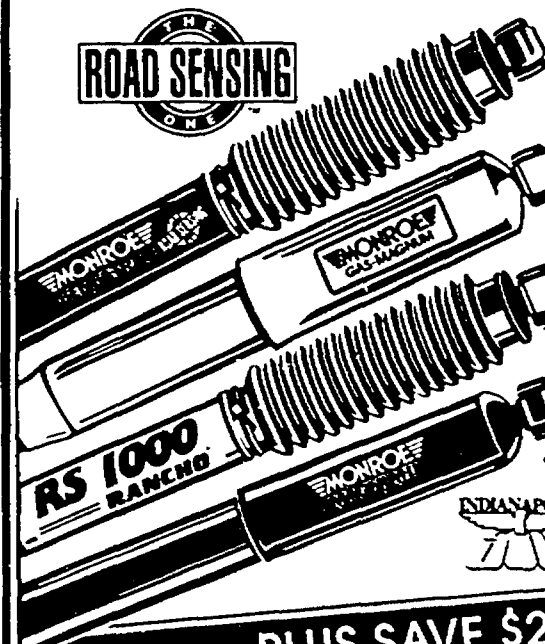

SAVE \$20

SAVE \$20

SAVE \$20

SAVE \$10



### PLUS SAVE \$20

when you purchase any combination of four (4)  
Gas-Matic® Shocks, Struts or Cartridges for your car! Ask for details  
Offers good April 1 through May 31, 1992

## MONROE

A NEW BREED OF SHOCKS FOR A NEW BREED OF TRUCKS

At your Ride Expert Center

# DAVIS AUTO CARE

114 Valid Mon.-Sat. With Coupon. Expires 5-31-92



# NOW .....THE ULTIMATE PRECISION WHEEL ALIGNMENT

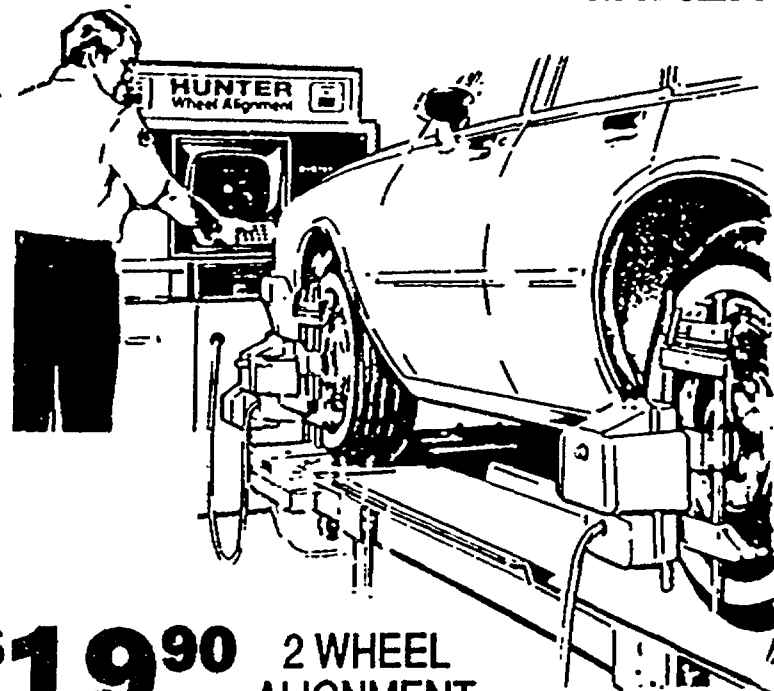

**\$19<sup>90</sup>** 2 WHEEL  
ALIGNMENT

**\$29<sup>90</sup>** 2 WHEEL THRUST ANGLE  
ALIGNMENT

**We use the latest computerized  
electronic test equipment .....**

- Extend tire life • Get better handling • Stretch gas mileage
- Enjoy smoother ride • Ensure safe driving

114 With Coupon Expires 5-31-92

# TIRE SAVING SPECIAL

## ROTATE & COMPUTER SPEED BALANCE

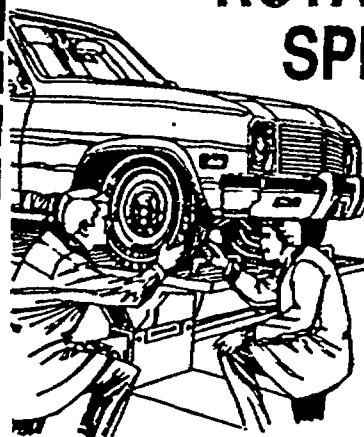

**\$19<sup>90</sup>**

FOUR  
TIRES

Reg. \$28<sup>80</sup>

114

With Coupon Expires 5-31-92

**We didn't invent customer  
service ...**

**WE HAVE PERFECTED IT!**

- SHUTTLE SERVICE
- PAGERS AVAILABLE
- 24 HOUR DROP BOX
- COMPUTERIZED MAINTENANCE  
TRACKING
- QUALITY CONTROL TEST DRIVE

# THE BEST KEPT SECRET

# IN TOWN!

## DISCOVER The Quality Your Neighbors Have Found For Years

No one knows  
your car better than  
the professionals at  
Davis Auto Care.

We have the very latest in  
equipment for all of your  
automotive needs and are  
proud of our consistent quality  
and courteous service. Stop in  
today....we're ready to serve  
you.



## DAVIS AUTO CARE

807 DOHENY  
NORTHVILLE

## 349-5115