



Photo by BRYAN MITCHELL

Last year's Folk and Bluegrass Festival attracted crowds to Ford Field.

Festival seeks benefactor

By BOB NEEDHAM
Editor

The Northville Folk and Bluegrass Festival is looking for a patron saint.

Maybe it's a company which would like to invest in a charitable cause and get some public relations benefit at the same time. Or maybe it's simply a music lover

with some ready cash.

The recessionary climate around Michigan and the rest of these United States has made it tougher for the annual festival, a benefit to fight Huntington's disease, to find corporate sponsors. In fact, tight economic times have forced past backers to cut the festival out of their budgets this year, so organizer Tom Rice is putting out the call to

whomever will answer.

"We're not in a desperate state. We're just looking to make this festival work for Huntington's," Rice said Tuesday.

In most recent years, festival organizers have found sponsors to completely foot the costs for performers and putting the festival

Continued on 12

Committee reports on township perks

By MIKE TYREE
Staff Writer

Township taxpayers plunked down tens of thousands of dollars for part-time elected officials' perks during the past decade.

Part-timers by design, supervisors, clerks, and treasurers in 1980s and 1990s Northville Township harvested financial add-ons ranging from township-paid meals to educa-

tional, health, vehicle, car telephone, and pension benefits.

Those perks, some masked, others more obvious, supplemented salaries that may have appeared to taxpayers more modest than facts bear out.

Starting tonight, that all may change.

The township board this evening (7:30 p.m. at township hall) is scheduled to hear recommendations from

a three-member committee charged with reviewing township elected officials' salaries and benefits. If adopted by the board, those recommendations would take effect in 1993, or after the 1992 general election.

Committee members would not talk specifics this week, preferring to first pass their findings to the board. But one committee member hunted

Continued on 12

Fuel leaks to drain city

By STEVE KELLMAN
Staff Writer

Fuel leaks at Northville City's Department of Public Works yard may cost the city more than \$100,000.

That's how much the city has budgeted for fiscal year 1992/1993 for ongoing testing and cleanup of fuel that apparently leaked from an underground storage tank before its removal in 1989.

The 550-gallon diesel fuel tank, the apparent source of much of the contamination, was replaced that

October with a 6,000-gallon tank.

A 1,000 gallon gasoline tank had been replaced with a 10,000-gallon version in 1988.

The city, which has already spent more than \$20,000 on preliminary site testing this fiscal year, has projected \$30,000 in total expenses by June 30. An additional \$100,000 has been budgeted for testing and potential soil removal in the 1992/1993 fiscal year beginning July 1.

DPW Superintendent Ted Mapes said the problem was first unearthed in 1989 when the old diesel tank in

the center of the DPW yard at 650 Doherty Drive was removed.

"They found some problems in the soil," Mapes said. "We don't know where we're at yet until the testing is started."

Mapes added that the \$100,000 figure may be much more than required for the testing and cleanup. "We have no idea what it's going to cost, but we have to prepare to deal with it, whatever it is," he said. "We're waiting to hear from the DNR as to

Continued on 13

Schools scramble for vote answers

By SHARON CONDRON
Staff Writer

In the aftermath of last week's millage defeat, Northville schools barely have time to pick themselves up and dust themselves off before hitting the campaign trail again.

The district's Strategy 1 committee met Tuesday night for the first time since the millage defeat to discuss the vote and offer suggestions for restructuring the second millage proposal. The district is on a tight schedule as the new proposal must be finalized and approved by the school board this Monday in order to meet state guidelines for a June 8 vote.

"We are being blunt," Superintendent Leonard Rezmierski said. "We have to be. We just haven't got any time to pussy foot around."

Even with the deadline for the ad-

dit language nipping at their heels, district officials are awaiting the results of their voter surveys before making a decision on the content of the second millage proposal. Committee members also refrained from making any more recommendations until the voices of the voters are heard this evening.

Tonight school board members will staff seven phone lines at the school offices for two hours to field residents' reactions to the failed millage.

"We are fighting the times and politics here," said David Bolitho, assistant superintendent for administrative services. "What's going on at the state and national level has put people in a 'no' mood. It's pretty clear that 'no' mood is our opposition."

Continued on 15

City assessing plan draws council fire

By STEVE KELLMAN
Staff Writer

The Northville city administration came under fire from the city council Monday night for its hiring of a part-time assessor.

Council members expressed concern that they were not notified of the hire beforehand, while one blasted the assessing department as a whole for perceived cost overruns under Mark Christiansen's command.

Gail Zbranchik, an assessor with prior experience in West Bloomfield and Livonia, was hired by the city to perform field inspections of Wayne County homes. She began work Monday in Christiansen's direction.

The news came as a surprise to some council members, who had not been notified that the contract had been awarded.

Mayor Chris Johnson chided City Manager Gary Word and Chief Financial Officer Mark Christiansen for not informing the council in advance, saying, "In the event that the council didn't agree, you have a potentially serious problem."

Council Member Paul Folino took the criticism further, calling the hire another example of an assessing system that is costing the city much more than originally planned.

Folino charged that the city's assessing costs had gotten "completely

Continued on 14



Photo by BRYAN MITCHELL

On a roll

Northville High School's Stacey Nyland slides safely into second base Friday in a 10-5 win over Walled Lake Western, in which Nyland also pitched. The Mustangs also disposed of

Canton and Livonia Franklin last week, putting them into contention for first place in the league's western division. The sports coverage starts on page 7-B.

Businesses need to eye future — survey

By STEVE KELLMAN
Staff Writer

Doing business the old-fashioned way may not keep Northville's downtown viable into the 21st century, according to local residents.

Respondents to a recent survey on downtown Northville and the city's business district cleaning and a good place to shop, but many cited the need for different types of stores and more parking spaces.

The survey, published in The Northville Record between March 12-23, was the work of the Northville Community Chamber of Commerce's Business Development and Retention Committee. The BDRC's goal is

to draw new businesses into downtown Northville and help preserve those that are already here.

Most of the survey's 180 respondents said they regularly shop in Northville, and cite the downtown's convenience, selection and quality as part of its attraction. Unique gifts and friendly and courteous service were other reasons cited.

Those who do not like shopping downtown complained of limited parking, a lack of choice among different stores, and high prices. To encourage diversity, they suggested the addition of women's and children's clothing outlets, and video, music

Continued on 15



Photo by BRYAN MITCHELL

Signed, sealed . . .

Northville High School basketball coach Ed Kritch looks on as Karen Pump signs her letter of intent with Northwood Institute on April 28. Pump will continue her basketball career and likely study business in the fall. She is the first Mustang to receive a basketball scholarship, according to father Tony.

Inside

Index

Business	1D
Classifieds	3D
Community Calendar	2A
Editorials	16A
Entertainment	5B
Letters	17A
Mustang of the Week	6A
News Briefs	3A
Obituaries	11A
Our Town	1B
Police News	4A
Recreation	10B
Sports	7B
Travel	6B

© 1992 HomeTown Newspapers
All Rights Reserved

**Spring
Fix Up/Cleaning
Improving?
Check Out The
Services In The
Service & Buyers
Directory
In The
Green Sheet
(313) 348-3022**

Community Calendar

TODAY, MAY 7

HIGHLAND LAKES WOMEN'S CLUB: The Highland Lakes Women's Club will meet at noon for a salad luncheon. Bring your favorite dish.

SENIOR PINOCCHLE: Area seniors are invited to play pinocchle today from 12:30-4:30 p.m. at the Senior Center.

MILL RACE EMBROIDERERS: The Mill Race chapter of the Embroiderers Guild of America meets at 7:30 p.m. in the second floor banquet room of the Fraternal Order of Eagles, 113 S. Center St. For more information contact President Cheryl Green at 525-1511.

CO-OP PRESCHOOL: Northville Co-op Preschool holds a general membership meeting at the First Presbyterian Church of Northville at 7:30 p.m.

GREAT BOOKS DISCUSSION GROUP: Meets from 7:30 to 9:30 p.m. at the Livonia Civic Center Library. Tonight's discussion is on "Tartuffe" by Moliere. For more information or a reading list, call Zo Chisnell at 349-3121.

FRIDAY, MAY 8

MEN'S BIBLE STUDY: Anon denominational Bible Study Group, sponsored by the Michigan Fellowship of Christian Athletes, will meet at 6 a.m. at the Northville Crossing Restaurant. For more information call Clayton Graham at 349-5515.

RUMMAGE SALE: First United Methodist Church of Northville, Eight Mile at Taft, hosts a rummage sale from 9 a.m. to 9 p.m. Tools, garden equipment, household items, much more. For more information call Oliver Collins at 349-0208.

NORTHVILLE COUNCIL NO. 89: Northville Council No. 89, RSM, meets at 7:30 p.m. at Masonic Temple.

BRIGHTON BEACH MEMOIRS: The Plymouth Theatre Guild presents Neil Simon's *Brighton Beach Memoirs* at 8 p.m. Tickets are \$7 at the door or \$6 in advance; \$1 discount for players 62 and over and 18 and under. Performance is at the Water Tower Theatre on the campus of Northville Regional Psychiatric Hospital. For more information call 349-7110.

SATURDAY, MAY 9

RUMMAGE SALE: First United Methodist Church of Northville, Eight Mile at Taft, hosts a rummage sale from 9 a.m. to 9 p.m. Tools, garden equipment, household items, much more. For more information call Oliver Collins at 349-0208.

VEGAS PARTY: The Lloyd H. Green Post 147 hosts a Vegas Night at the American Legion Hall on the northwest corner of Dunlap and Center. Public welcome; admission \$3. Proceeds to the building fund. Runs 5 p.m. to 1 a.m. Maximum payout \$500. For more information call 349-1060.

HANSEL AND GRETEL: The Marquis Theatre, 135 E. Main, presents the children's show at 11 a.m. and 2:30 p.m. Tickets \$4. Call 349-8110.

BRIGHTON BEACH MEMOIRS: The Plymouth Theatre Guild presents Neil Simon's *Brighton Beach Memoirs* at 8 p.m. Tickets are \$7 at the door or \$6 in advance; \$1 discount for players 62 and over and 18 and under. Performance is at the Water Tower Theatre on the campus of Northville Regional Psychiatric Hospital. For more information call 349-7110.

SUNDAY, MAY 10

RAISING KIDS ALONE: This support group for

single parents meets at 11 a.m. in room 10 of the First United Methodist Church of Northville. Public welcome. The facilitator is Carol Haveranek, MALLP, educator and psychologist.

SINGLE PLACE BRUNCH: Single Place will meet at 12:30 p.m. for brunch at Northville Crossing, Northville Road south of Seven Mile. Everyone is welcome.

BRIGHTON BEACH MEMOIRS: The Plymouth Theatre Guild presents Neil Simon's *Brighton Beach Memoirs* at 6 p.m. Tickets are \$7 at the door or \$6 in advance; \$1 discount for players 62 and over and 18 and under. Performance is at the Water Tower Theatre on the campus of Northville Regional Psychiatric Hospital, 41001 Seven Mile. For more information call 349-7110.

MONDAY, MAY 11

SENIOR PINOCCHLE: Area seniors are invited to play pinocchle today and Thursday from 12:30-4:30 p.m. at the Senior Center.

SENIOR BRIDGE GROUP: Area seniors are invited to play bridge today and Wednesday from 12:15-3:30 p.m. at the Senior Center.

KIWANIS: Northville Kiwanis meets at 6:30 p.m. at VFW Post 4012, 438 S. Main St.

ABWA: The American Business Women's Association meets at Country Epicure restaurant. Social hour starts at 6:30. Dinner is at 7 and the business meeting is immediately following. For information and/or reservations call 348-3297.

GRIEF RECOVERY CLASS: The Ross B. Northrop & Son Funeral Home and Psychotherapy and Counseling Services present a class in grieving and recovery from 7 to 8 p.m. at the funeral home, 19091 Northville

Road. Tonight's topic is conclusion and planning for the future. Call 348-1233.

MOTOR CITY SPEAK EASY TOASTMASTERS CLUB: The Motor City Speak Easy Toastmasters Club of Northville meets from 7 to 9 p.m. at the First United Methodist Church, 777 W. Eight Mile. For more information call Jerry Delancy at 349-8791. Visitors are welcome.

NORTHVILLE MASONIC ORGANIZATION: Northville Masons meet at 7:30 p.m. at the Masonic Temple.

NORTHVILLE BOARD OF EDUCATION: The Northville Board of Education meets at 7:30 p.m.

VIETNAM VETERANS: The Plymouth/Canton Chapter #528 of the Vietnam Veterans of America meets at 7:30 p.m. at the Mayflower/Lt. Gamble VFW Post, 1426 S. Mill in Plymouth.

TUESDAY, MAY 12

SENIOR VOLLEYBALL: Area seniors are invited to play volleyball and other indoor sports at 9:30 a.m. at the Northville Community Center, 303 W. Main St. For more information call the center at 349-0203 or Karl Peters at 349-4140.

FRIENDS OF THE LIBRARY MEET: The Friends of the Northville Public Library hold a board meeting at 9 a.m. in the council chambers at city hall, 215 W. Main. All members welcome.

WATERFORD BEND QUESTERS: Waterford Bend Questers #1013 will have a salad luncheon at the Cady Inn at Mill Race Historical Village, Griswold north of Main. Marcia Lee will be hostess. A social gathering

Continued on 18



NOVI TOWN CENTER
By General Cinema
(Grand River Side)
348-8234

**SOUPS • SALADS • BURGERS
SANDWICHES
COCKTAILS**
Fun...Folks...Food!

**MOVIE DINNER PACKAGE
FOR TWO**

- 2 Sandwiches
- 2 Softdrinks
- 2 Sides
- 2 Movie Tickets at General Cinema

\$19.95

Tuesdays
Coney's Labatt's Draft 99¢

ANY SANDWICH 50¢

Buy 1 Sandwich & Any 2 Beverages at Regular Price & Get Any 2nd Sandwich for only 50¢. Please present coupon before ordering. Excludes daily specials.
Expires May 14, 1992

ANY SANDWICH 50¢

Buy 1 Sandwich & Any 2 Beverages at Regular Price & Get Any 2nd Sandwich for only 50¢. Please present coupon before ordering. Excludes daily specials.
Expires May 14, 1992

THE NORTHVILLE RECORD
Published Each Monday and Thursday
By The Northville Record
104 W. Main
Northville, Michigan
48167

Second Class Postage Paid
At Northville, Michigan

Subscription Rates
Inside Counties \$22 one year,
Outside Counties (in Michigan) are \$27 per year,
prepaid. Out of state, \$30 per year.
HomeTown Newspapers

A Subsidiary of Suburban Communications Corp.
Postmaster, send address changes to The Northville Record, Post Box 470, Howell, MI 48844. POLICY STATEMENT: All advertising published in HomeTown Newspapers is subject to the conditions stated in the applicable rate card, copies of which are available from the advertising department, The Northville Record, 104 W. Main, Northville, Michigan 48167, (313-349-1700). HomeTown Newspapers reserves the right not to accept an advertiser's order. HomeTown Newspapers' ad-takers have no authority to bind this newspaper and only publication of an advertisement shall constitute final acceptance of the advertiser's order. Postmaster, send address changes to The Northville Record, Post Office Box 470, Howell, MI 48844.
Publication Number USPS 396880

Introducing
SAF-T MAIL BOX®
America's safest, most
durable mailbox



We do the whole job, installation and all. We specialize in vandal resistant 1/4" steel Mail Boxes. Call today for a free color catalogue, estimates, and details. Also makes a wonderful gift.



344-2850

**MOVING STOCK SALE
UP TO 80% OFF**

**Reg. Stock 30% OFF
CASH & CARRY**

Sat. May 9, 9:00-5:00
Sat. May 16, 9:00-5:00
Sun. May 17, 11:00-4:00
Sat. May 23, 9:00-2:00

All Sales Final *No Guarantees

1840 W. Maple Road
(2 miles West of Haggerty-Walled Lake)



**NOVI CHORALAIRES
SPRING CONCERT**

Saturday, May 9, 1992
at 7:30 p.m.

**Fuerst Auditorium at
Novi High School**
(Taft Road at Ten Mile Road)

*The Music's
Always
There
With
You*

Tickets: \$5.00 Adults
\$4.00 Senior Citizen
or Child under 12
\$5.00 Family Ticket

Tickets available from
the Novi Choralaires,
Novi Parks & Recreation
and at the Door.

Just 3 Days Left!
(Ends Sat May 11)

TRADE IN DAYS

Your old suit is worth
\$40 to \$100

Your old tie is worth
\$4 to \$10

We've included every standard & athletic suit, sport coat & tie in the store for this event.

6" to 12" drop suits to 54X long
*Basic alterations FREE

Benefit from the services of our tailoring shop. Custom alterations regardless where purchased.

Lapham's
of Northville 349-3677

120 E. Main Northville
Daily 9-6 Th & Fr 9-9

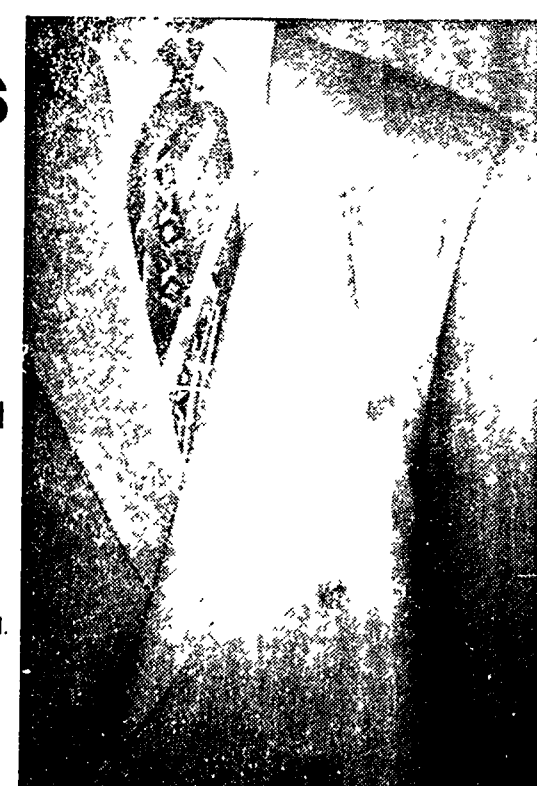

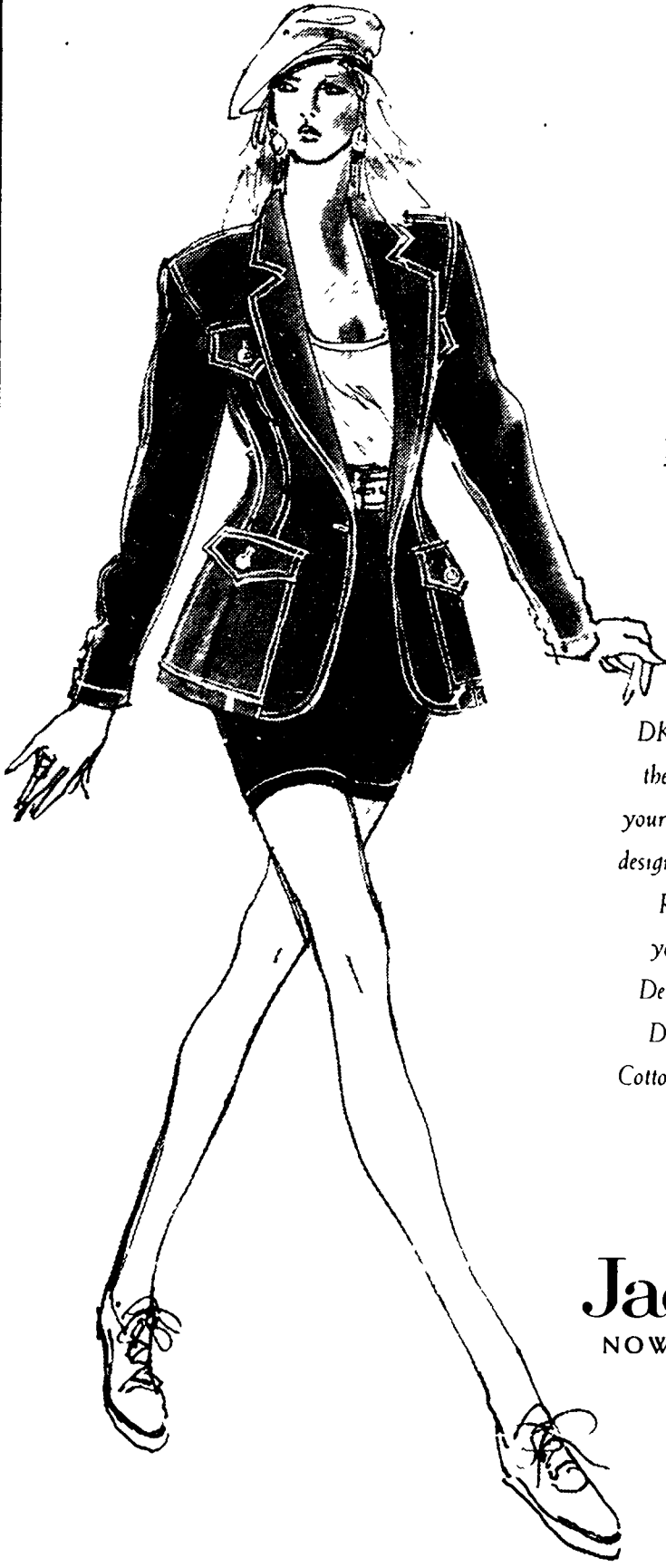

**INTRODUCING
DKNY JEANS
FOR SPRING
1992**

DKNY Jeans brings back the down-home comfort of your favorite jeans in spirited designs with a new sensuality

Relaxed and innocent
yet wildly adventurous

Denim jacket, 2-14 \$195
Denim skirt 2-14, \$80
Cotton t-shirt P-S-M-L, \$40

Jacobson's
NOW OPEN SUNDAYS

Don't Just Sit There While Your "Valuables" Multiply!
Have a Garage Sale!

Call **GREEN SHEET CLASSIFIED**
(313) 348-3022

We welcome Jacobson's Charge and American Express.
Shop until 9 p.m. on Thursday and Friday. Until 6 p.m. on Monday, Tuesday, Wednesday and Saturday.
Shop Sunday Noon to 5 p.m.

News Briefs

POLES AND ROCKS NEEDED: The Northville Soccer Association is seeking donation of utility poles, other large timber, or large rocks to form a barrier between soccer fields and driveway/parking areas.

Please call the Parks and Recreation Department at 349-0203 or Ken Romine at 420-4451. Considerable damage has been done to the few remaining soccer fields this spring by vandals and their cars. The soccer association asks that everyone help protect the limited facilities by reporting vandalism or suspicious activity to Northville City or Township Police.

PARENT TO PARENT: The Community Council on Drug Abuse and Northville Action Council sponsor "Teens & Parents Speak Out on Teen Issues" at 7 p.m. Wednesday, May 13 in the Northville High School Forum.

Call 347-3470 to register; seating is limited. "Parent to Parent" is a continuing outreach for parents funded in part by Southeastern Michigan Substance Abuse Services.

SCHOOL MILLAGE SURVEY: Northville school board members will field phone calls from residents for two hours this evening to get voters to explain why the 25.41-mill school property tax proposal failed last Tuesday.

Board members hope residents who respond to the phone survey will also offer opinions on the restructuring of a second millage proposal to ready it for the June 8 election. Board members will staff seven phone lines at the school offices from 7-9 p.m. Thursday in an attempt to get residents to call in, ask questions and give the board some direction for the upcoming millage question.

The idea for the survey surfaced in a cabinet meeting of district officials the morning after the demise of the proposal. The district had sought a 2.78-mill increase on top of its current levy of 22.63 mills. The proposal failed last Tuesday by more than a 3-1 margin.

Board members will be available from 7-9 p.m. at any of the following seven phone numbers: 344-8440; 344-8441; 344-8442; 344-8443; 344-8444; 344-8494; and 344-8451. If residents cannot call in Thursday, district officials urge voters to jot their comments down and drop them off at the administrative offices before 4 p.m. today.

FARMERS MARKET RETURNS: Northville's weekly Farmers Market returns today for the season.

The gathering of merchants' produce, plants and crafts will again be in the Northville Downs auxiliary parking lot, Northwest corner of Seven Mile Road and Center Street/Sheldon Road.

DOG LICENSES ON SALE: Northville Township dog licenses currently are on sale at township hall. Owners must provide proof of rabies vaccination, and all township dogs must be registered by June 1. Cost of the license is \$5.

Schools to share plans with state

By SHARON CONDRON
Staff Writer

Educators at the state level want to know the secrets behind the success of two school-improvement plans in the Northville system.

Both Cooke Middle School and Northville High School will be among districts across the state sharing their school improvement plans Monday in Lansing with state educators.

Sponsored by the State Board of Education, School Improvement Council and the Michigan Department of Education, Monday's round-table discussions seek to educate state school officials about what's going on in Northville classrooms.

Jeff Radwanski, principal at Cooke Middle School, said the invitation to participate in the program is an honor that recognizes the strides Northville's improvement plans have made in the classroom.

"The state is trying to find out about school improvement plans statewide," Radwanski said. "We've been chosen to participate and to share our plans with other districts and to generate ideas."

Under Public Act 25, districts were required to develop and implement a school-improvement plan. Since the reopening of Cooke Middle School, the 1991-92 school year was the first year Radwanski had to comply with the state mandate.

Radwanski said he plans to highlight the use of student assignment books as the core of his 10-minute presentation next Monday. Northville High School Principal Thomas Johnson said he and members of his school improvement team have yet to nail down the featured points of his presentation, but he thought it would center on outcomes-based education

and the school's plan to meet their desired exit outcomes.

At Cooke the use of student assignment books, supplied by Cooke's PTSA, required students to log daily homework assignments inside. Teachers and parents both monitor assignment books so each keeps abreast of students' workloads and progress.

For Radwanski, response to the books echoes the desired outcomes stated in the school improvement plan.

"Our effective goal was to improve student self-concept," he said.

A recent survey of CMS students, staff, and parents concluded that assignment books were doing just that.

According to the study, 50 percent of the school's staff said the books have increased students' academic performance. Less than half or 45.6 percent of the staff said the books increase the number of completed assignments. More than 60 percent of the teachers said the books kept teachers in touch with parents. And 63 percent of the staff want to use the books next year.

Students agreed that the books were useful. Sixty-two percent of them said it kept them more organized, and 64.2 of the said they used their books regularly. Sixty-one percent of the parents who responded to the survey said it helps them monitor their children's workloads. And more than half of the parents surveyed said the books help their students become more confident in their studies.

"With the assignment books students are more organized, they do better and they feel better," Radwanski said. "The books give kids a vehicle to take work with them at the end of the day."



Photo by HAL GOULD

Visit from the weatherman

Jim Madaus, a weather forecaster at WXYZ-TV (channel 7) came to the meeting of Cub Scout Pack 755 last Thursday. He offered a presentation on predicting the weather and preparing a TV weather broadcast.



CONSIGNMENT CLOTHIERS

Happy Mother's Day

20% off entire stock
*excluding 1/2 off rack

FRIDAY AND SATURDAY
MAY 8th MAY 9th

NORTHVILLE 43041 W. 7 Mile Highland Lakes Shop Center 347-4570	HOURS Mon-Sat-10a-6p Thurs-Fri-7pm Sun-11-5	CANTON 43311 Joy Rd Coventry Commons 458-1588
--	---	---

Gorgeous Like New Designer Women's Children's Maternity Baby Equip

BABY WEEK SALE

250% OFF
Baby Clothing, Accessories and Bedding.

Include your Baby's Picture in our Star Window for Baby Week. Take a chance to win a Gift for your Baby. (Value \$100.00) One entry per purchase

Pied Piper of Northville
105 W. Main St.,
349-0613

COLLECTIBLE DOLLS CHILDREN'S BOUTIQUE

YOU REALLY CARE HOW YOU LOOK. SO DO WE.

It's important to look your best at all times. We've dedicated over 50 years to helping folks do just that. We provide fast, dependable full service cleaning & pressing, and we are sure you will agree — our fine quality workmanship proves that experience counts.

Freydl's

DRY CLEANING SPECIALISTS
112 E. Main
NORTHVILLE
349-0777

Mother's Day Gift Ideas

From The Shops At
Grand River-Halsted Plaza

*Don't Forget
Mother's Day Is
Sunday, May 10*

BoRics Family Haircare
Treat Mom to a new hairstyle for Spring!

Card & Gift Center
Hallmark cards and Lenox giftware for Mom

Diamond Boutique
Gifts that make your dreams come true!

Fashion Bug
Fashions guaranteed to make Mom smile!

Grand Palace Chinese Restaurant
The best place to bring Mom on Mother's Day. Open until 10pm.

Heritage Cleaners
Save Mom time by letting us do the work

Kiddie Land
Gifts for Moms and Mom's-to-be at Kiddie-Land

K-mart
Smart Dads find everything for Mom at K-mart

Koney Island Inn Family Restaurant
All Mom's love our special menu-take her out to lunch today!

Little Professor Book Center
Give Mom a gift she will open again & again - a book from Little Professor

Perry Drugs
Cologne and perfume to brighten Mom's day

Winkelman's
Tee for \$10.00 We've got your best style - pick your best color!



Grand River • Halsted Plaza
Farmington



BUYING A CAR, TRUCK OR VAN FROM

McDONALD FORD

IN MAY IS AS EASY AS 1-2-3

- ONE LOW PRICE**
OUR LOWEST SALE PRICE IS ON THE WINDOW OF EVERY VEHICLE
- ONE LOW INTEREST RATE**
8.25% ANNUAL PERCENTAGE RATE FINANCING PLUS USE THE REBATE FOR YOUR DOWN PAYMENT
- HIGHEST TRADE-IN**
WE NEED 200 GOOD-USED CARS & TRUCKS

McDONALD FORD

349-1400

550 W. Seven Mile
between Northville Rd. & Sheldon Rd.

Authorized LO/JACK Dealer

FREE TANK of gas with every new vehicle purchase

Conveniently Located

Police News

Man found in bushes had eight arrest warrants

City police arrested a 27-year-old man found hiding in the bushes near a Novi Road property May 1, while responding to a report of a suspicious person.

A computer check turned up eight warrants for the man's arrest, including two stemming from charges filed by Northville City. The warrants were for failing to appear in court on charges including disorderly conduct, driving with a suspended license, and misuse of a phone.

The man was released after posting \$800 in cash bonds.

CONSTRUCTION EQUIPMENT STOLEN: A builder told city police that a contractor who worked for him stole nearly \$2,000 in construction equipment from a Pond Island Court job site April 13.

The contractor admitted taking the equipment, but told city police it was for nonpayment by the builder

DRUNKEN DRIVING ARRESTS: City police arrested a 47-year-old Novi man for driving under the influence just before midnight April 30, after stopping him for speeding on Eight Mile Road near Novi Road. The man staggered out of his car and stumbled as he walked toward police, then failed field sobriety tests. His blood alcohol level was measured at .14 percent. He was arrested, his license was destroyed, and he was held until he sobered up, when he was released on a \$100 cash bond.

A 28-year-old Southfield man was arrested by city police at 8 p.m. May 3 after being stopped for speeding on Beck Road near Elmsmere. The man, who admitted to having a couple of beers at a golf outing, failed field sobriety tests and was taken into custody. His license was destroyed after his blood alcohol level was measured at .16 percent. He was released after

sobering up and posting a \$100 cash bond.

TEEN ARRESTED FOR STASHING BEER: An 18-year-old Plymouth man was arrested by city police for possession of alcohol after his car stalled outside Northville Wine Shoppe. The man and his 16-year-old brother were reportedly leaving the store after he had purchased a case of beer from another man, when the car stalled at Eight Mile Road. The man was seen carrying the case into the woods by the store, where police later found it covered with a blanket.

MAN ARRESTED ON POT POSSESSION CHARGES: A 28-year-old Northville man was charged with marijuana possession April 29 after his arrest on an outstanding warrant charge, township police said. Police reportedly witnessed the

man standing in a driveway on Seven Mile near Naple, early April 29. Police said the man had an outstanding warrant for operating a vehicle under the influence of liquor, and arrested him on the spot.

A search of the man revealed a small amount of marijuana in a plastic bag, police said. Also discovered was a pipe used for smoking marijuana.

LAWN MAINTENANCE EQUIPMENT STOLEN: A 14-foot tandem trailer loaded with lawn maintenance equipment reportedly was stolen from a Meadowbrook address sometime April 27 or April 28, according to township police records.

Along with the trailer, items reported stolen included a lawn tractor, two tillers, a front loader, a six-foot mowing blade, a brushcutter, and a 28-inch cutting mower. The stolen items were valued at \$14,890.

OUIL: A 29-year-old Garden City man was charged with operating a vehicle under the influence of liquor after his arrest on westbound Five Mile May 1, township police said. Breathalyzer tests indicated the man's blood-alcohol level was .18, police said.

The man later filed a police report, claiming that two hubcaps had been stolen from his 1978 Ford LTD after the vehicle had been towed to Phil's, 19340 Gerald Avenue. The stolen hubcaps were valued at \$20.

RADIO STOLEN FROM CAR: A Livonia woman told township police that someone stole an AM/FM cassette player from her 1990 Pontiac Grand Am while it was parked in the lot at Meljer, 20401 Haggerty, April 29.

Police said the theft occurred when someone popped out the vehicle's door lock. The radio was valued

at \$150 and damage was estimated at \$50.

MEN CITED FOR DRUG PARAPHERNALIA POSSESSION: A 21-year-old Plymouth man and a 24-year-old Brighton man were charged with possession of narcotics paraphernalia after their arrest April 27, township police said.

Police approached the men after receiving a tip that the two may have been involved in a drug transaction. Police did not discover drugs on the men, but did confiscate a set of hemostat clips and two marijuana pipes with residue in the stems.

Both men were issued appearance tickets for paraphernalia possession, police said.

Citizens with information about the above incidents are urged to call Northville City Police at 349-1234 or Northville Township Police at 349-9400.

State develops hotline to deal with court questions

State court administrative offices have announced a new public information hotline.

Michigan citizens can now call 1-800-968-5669 (or 1-800-YOU-KNOW) and get information concerning more than 60 court-related topics — from victim's rights to traffic violations.

The public information hotline, called Tele-Court, was developed by the State Court Administrative Office (SCAO), the administrative arm of the Michigan Supreme Court. The toll-free recorded telephone messages offer information on subjects that local courts are frequently asked. Among the areas covered are: divorce; garnish-

ment; wills; adoption; victim's rights; landlord-tenant relations; restraining orders; and drunk driving violations.

Tele-Court callers will be able to select from a menu of subjects. The brief recordings, available 24 hours a day, provide essential information, with directions for where to get further assistance. The message will be updated

frequently to reflect caller interests and inquiries. Callers can also request brochures on a variety of the topics covered by Tele-Court. This service is available to callers using either a touch-tone or a rotary telephone.

A full list of topics covered by Tele-Court is also available by calling 1-800-968-5669 (or 1-800-YOU-KNOW).

GLENDAS GARDEN CENTER
NOVI LIVONIA
40799 Grand River 36500 W. Seven Mile
(313) 471-4794 (313) 474-2230

MOTHER'S DAY WEEKEND SPECIAL!
May 8-10, 1992 ONLY!!

- ★ 32 Pack Geranium; all colors just \$8.98
- ★ 25% off cash and carry nursery stock
- ★ 48 Pack Impatiens just \$8.98
- ★ 10% off landscape services for contracts signed in the month of May

ALSO ALL YOUR PLANTING NEEDS: Pots, gloves, shovels, bagged dirt, seeds, etc.

Annuals **Roses** **Landscape services: Spring**
Perennials **Nursery Stock** **clean-up, annual flower**
Hanging Baskets **planting, landscaping, etc.**

No discount on labor, prices good while supplies last, delivery available, no guarantee on sale items

MITCH HOUSEY'S

VIRGINIA BROILED HAM STEAK \$6.95 with candied yams	PRIME RIB AU JUS \$9.95	ORANGE ROUGHY Lemon Pepper \$8.95
---	-------------------------------	---

All Dinners Include: Salad, Vegetable, Baked Potato and Hot Bread Reservations at 2:00, 4:00, 6:00

Other Dinners Available from \$7.95

All Checks Totaled With 4% Sales Tax and 15% Gratuity

A MOTHER'S DAY TREAT
28500 SCHOOLCRAFT (Opposite Ladbroke DRC) 425-5520

NOW APPEARING Showcasemen
9:00 P.M.
MAY 10 OPEN 2 PM-2 AM
Hours: Open 7 Days Daily Mon.-Sat. at 11:00 a.m.

Where can you find insurance designed especially for your condominium unit and you? No problem.

Auto-Owners provides you with quality protection that's both economical and flexible. Economical because it complements insurance provided by your condominium association. Flexible because it completes the additional protection you need.

Auto discount for AARP Members Homeowners 30% discount for 55 & older.

Just ask your "no problem" Auto-Owners agent about Condominium Unit-Owners Insurance for you.

C. HAROLD BLOOM INSURANCE
108 W. MAIN NORTHVILLE 349-1252

Richard Lyon Gordon Lyon

Steve Petix Clothiers Invites You To Attend Our Premier Grand Opening In Beautiful Downtown Plymouth

To Celebrate Our Grand Opening We're Offering 20% Off
*Absolutely Everything For

3 DAYS ONLY
MAY 7, 8, AND 9

Choose from great names like Hart Schaffner, Marx, Aquascutum, Countess Mara and Footwear by Rockport, Allen-Edmonds and Florsheim.

This special offer good at both Steve Petix locations and ends Saturday, May 9 at 5:30 p.m.

*excludes custom and formal wear

STEVE PETIX
CLOTHIER

Beverly Hills
31455 Southfield Rd.
645-5560

Plymouth
340 Main Street
459-6972

all major credit cards honored

The waiting is over!
No more fighting traffic to get to Steve Petix's other store in Beverly Hills, now that he's opened another new store in downtown Plymouth.



Lark of a driver leads to verdict

By STEVE KELLMAN
Staff Writer

A 28-year-old Northville woman was found guilty Tuesday of driving under the influence of liquor during a chase that ended in a water-filled gravel pit off Beck Road.

Sandra Sue Byson admitted in 35th District Court that she led Northville City police on a two-mile pursuit just after midnight October 25, but she said she drove into the pit on purpose "because I didn't want to go through this . . . I just figured it would be an easy way out."

Byson had already pleaded guilty to charges of fleeing and eluding police and driving with a suspended license.

But her tearful testimony was not enough to dissuade Judge John MacDonald that she was driving under the influence that night as well.

His finding followed testimony from city police officer Glenn Stewart, who had chased Byson from the intersection of Main and Center streets to the Beck Road site south of Seven Mile Road where she swerved off the road and into the pit.

Stewart began tailing Byson after she left the Northville Eagles Club on Center at midnight and made an illegal left turn onto Main, past his patrol car. He said she turned south onto Wing Street where she swerved toward the curb at the post office and then back into the roadway, and continued driving.

Byson drove past several subsequent stop signs on Wing, Seven Mile and Beck before swerving off the road north of Blue Heron Drive, over an embankment and into the pit, Stewart said. The officer said he ran over the embankment after Byson's car, and saw it floating about 100 feet from the shore.

"I noticed that the front of the vehi-

cle was already submerged under water, and the vehicle was at about a 45-degree angle," Stewart said. "It's not necessarily department policy, but I felt I had to go into the water to check on the driver."

Stewart swam out to the car, where he saw Byson climb out the driver's side window and move to the front of the car, he said. "It appeared to me that she was still trying to hide from me," he said.

Stewart said he grabbed Byson and towed her back to shore, but he reached the shoreline that he had to be helped from the water by Sgt. Norm Kubitsky. "I couldn't do it on my own," Stewart said.

Byson was taken into custody by officer William Edgar, and refused medical treatment by a paramedic from Huron Valley Ambulance.

All three officers and the paramedic, Vincent Kouth, testified that they smelled liquor on Byson's breath. Stewart and Kouth attested that her speech was slurred.

Byson, who said she was depressed over the difficulty she was having getting her license restored, admitted drinking "two or three" beers at the Northville Eagles Club before the incident. But she said she had already decided to drive into the gravel pit when Stewart attempted to pull her over.

"My first reaction was to pull over, but I had made myself a kind of stupid promise that if I was going to pull over, it was going to be at the gravel pits," she said.

Byson's boyfriend, Bill Custer, told the judge that she had made a similar threat a week before the incident. "She'd decided that if she saw the (police) lights, she would head straight to the gravel pit," he said.

Byson is scheduled to be sentenced June 18.



Photo by EVAN PETRIE

Truck fire extinguished

A dump truck caught fire on Beck just north of Six Mile last Thursday. Northville Town-

ship firefighters extinguished the fire without incident.

Library wins grant

By SHARON CONDRON
Staff Writer

The Northville Public Library last Tuesday won a \$17,000 federal grant to assist volunteers with processing back issues of *The Northville Record* onto microfilm.

The library hopes to use a portion of the money to continue with its indexing project of back issues of the newspaper and to fund the costs for a printed index chronicling Northville's facts and personalities for use by library patrons.

Mernie Hines, a volunteer who has worked on the indexing project and coordinated the grant application, said Tuesday the money came from a federal program that is distributed through a state agency. Library officials wrote the grant application earlier this year and finally got word last week that they had been awarded the money.

"It's a great source for people, genealogists and local historians to use to get information about the community," she said.

A team of 20 volunteers sponsored by Friends of the Library have been microfilming the issues of *The Record* printed from 1869 to 1950, and from 1986 until the present. Until now the only existing issues of *The Record* dated between 1950 and 1986 were kept in bound volumes in the *Record* office. But now with the grant, the library will maintain its own copies for those years on microfilm.

As issues are being microfilmed volunteers have been compiling a printed index of names, people, places and things so genealogists and history buffs will have a handy cross-reference of who's who in Northville history at their fingertips.

A Time To Serve

Established in 1910, Northrop's tradition of serving is well known and recognized in our community. Our reputation is based on experienced, professional, caring people, available any time, day or night, every day of the year. Because we are sensitive to your needs, someone is always here to listen.

• PRE NEED PLANNING • DEATH BENEFITS COUNSELLING
• SHIPPING WORLDWIDE • CREMATIONS

ROSS B. Northrop & SON

FUNERAL DIRECTORS SINCE 1910

NORTHVILLE
19091 NORTHVILLE RD
348 1233

REDFORD
22401 GRAND RIVER
531 0537

© Copyright 1989 John B. Sassaman

"Let me analyze your insurance needs with a free Family Insurance Checkup."

PAUL FOLINO
430 N. Center
Northville
349-1189

CALL ME.

Like a good neighbor State Farm is there

STATE FARM INSURANCE
State Farm Insurance Companies
Home Offices Bloomington, Illinois

Now Open!

WILSON'S PATIO FURNITURE

We manufacture our own PVC Casual Indoor and Outdoor furniture

PVC Pipe Construction • Maintenance Free!

Colorful texture plastic-coated nylon fabric cushions

Lots of Styles & Colorful Cushions To Choose From

• Executive Recliner with Ottoman	• Loveseat
• Chaise Lounger	• Tote Table 18" round
• Glider	• 3 Seat Sofa
	• 2 Seat Sofa

10489 (at the Red Barn) W. Seven Mile • Northville
1/2 Mile W. of Napier Rd.

Open:
Wed.-Sat. 11:00-5:00 Sun. Noon-4:00

349-8121

HARDEN

Crafted Like No Other Furniture In The World.

From Traditional

To Transitional

American Made By America's Oldest Furniture Maker.

Classic Interiors

Fine Furniture . . . where quality costs you less

20292 Middlebelt, Livonia • South of 8 Mile
MON., THURS., FRI 9:30-9:00
TUES., WED., SAT. 9:30-5:30
474-6900

22 hand-finishing steps, 16 hand carving procedures, triple joinery, solid woods and 148 years of American know-how combine to make a distinctive difference in your living room, dining room or bedroom decor. Now, for a limited time, enjoy special savings on Harden furniture. Visit our showroom soon.

SALE
Save 35%
NOW until the end of the day, Monday, June 1.

Not valid in conjunction with any other promotional discounts.

Plymouth man eyes county post

By MIKE TYREE
Staff Writer

Add one more name to the list of hopefuls for the 10th District Wayne County Commission seat. Patrick Downes, a Plymouth Township resident, will square off against incumbent county Commissioner Maurice Breen and Schoolcraft College Trustee Thaddeus McCotter in the Aug. 4 Republican primary.

The 10th District includes Northville Township, the City of Northville south of Baseline Road, Plymouth city and township, and Livonia.

Downes, 24, a first-time candidate for public office, hopes to parlay Breen's role in a controversial sewer project as a winning formula.

"The more I looked into it, the more apparent it

became that there was abuse at the top levels of our elected officials," Downes said. "(Breen) has done some certain things that are questionable, and everybody's going to be talking about WTUA."

Breen served as chairperson of the Western Townships Utilities Authority from its inception in late 1986 until April 1991, when he was appointed to the county commission seat vacated by Susan Heintz. WTUA and its officials currently are under fire for allegations including nepotism, and no-bid professional services contracting practices.

Downes said a perception of power abuses by local politicians has hurt the community. A new face could prove refreshing to area residents, he said.

"It's time for ordinary people to get involved, not those cemented to Realtors, unions, or political or-

ganizations," he said. "There doesn't seem to be a better time for people who truly want to serve the community."

Downes, an employee of Pitney-Bowes, acknowledges that he is a long shot for in county commission race, but believes voters are looking for change in government.

"If I were to pick a theme, I'd have to say that I hope to impress on the voters that if you elect me, you will get real change," he said. "I'm not the typical candidate; I don't owe anybody any favors."

By Tuesday, no Democrats had stepped forward to challenge in the heavily Republican 10th District, the lone GOP county commission stronghold.

Local musicians seeking sponsors

Local organizations and businesses will have an opportunity this summer to sponsor local musicians.

The Northville Arts Commission will offer local businesses and organizations the opportunity to cosponsor the very popular Friday night music series: The Clock Concerts.

For \$100 co-sponsor fee, the sponsor will not only receive the gratitude of the residents who enjoy these concerts (sometimes as many as 500

gather at the downtown bandshell), but will have the opportunity to promote good will in the community and receive increased public visibility.

Here is how it works:

Each Saturday morning the poster at the bandshell will contain the name of the next musical group scheduled to perform along with the name of the sponsoring business or

organization.

Sponsorship will be scheduled in advance and will be posted for one full week at the bandshell.

The sponsor's name will be announced to the crowd at the beginning of the concert.

A high-quality sign, with the name of the business or organization, will be displayed on stage for the entire concert.

Due to the city budget cuts, the Northville Arts Commission is seeking this financial help with these free concerts. If enough support is generated the Clock Concerts will be held each Friday evening all summer.

Co-sponsors may make their checks payable to The Northville Arts Commission and mail them to: Northville Arts Commission, P.O. Box 99, Northville 48167.

Mustang of the Week

By LAURA WHITELEY
Special Writer



Theresa Moffitt

Northville High School senior **THERESA MOFFITT** has been named "Mustang of the Week" in recognition of her steadfast performance as co-editor of the student newspaper at Northville High School, *The Mustang*.

Bo Hall, NHS teacher and sponsor of *The Mustang*, nominated Moffitt to receive this award, stating "(Theresa) has a positive, upbeat and personable attitude which has been appreciated by her fellow *Mustang*-staff members. Additionally, Theresa initiated a 'Get Well' card project for her fellow classmate who had been seriously injured in a car accident."

Moffitt spends her spare time dancing tap and ballet at Betty Johnson Dance Studio and the Detroit Ballet. College goals include double majoring in print journalism and choreography at Arizona State University, as she hopes to become "a writer for the *Arizona Republic* and, if possible, a part-time dance teacher."

In "always setting the highest goals and never giving up on my dreams." The attitude should carry her far in life's endeavors, and Northville High School wishes her the best.

The *Mustang of the Week* is named by the School Climate Committee at Northville High School. Laura Whiteley, who writes this feature, is a student at the high school.

HEY
KIDS!

Come Join Our
"NO CAVITY CLUB!!"

All Children 14 years of age and under who come in for a dental check-up and have no cavities are entered in our drawing. At the end of the month one boy and one girl are chosen as winners of a gift certificate to TOYS R US!



Winners of the No Cavity Club for April
Brendan O'Neill and Stephanie Meade

New No Cavity Club Members for April

Brendan O'Neill	Stephen Krsteloot	Lauren Preston
Tommy Means	Tony Smereka	Caitlin Knight
Mike Means	Ryan Seenev	Caitlin Rich
Andy Cervney	Steve Cervney	Jennifer Lahr
Chris Smereka	John Palmer	Erin Lahr
Dustin Becker	Steve Schalek	Christina Magon
Scott Shepley	Stephanie Meade	Amanda Knight
Matt Magon	Katie Waile	



• DENTISTRY FOR ADULTS AND CHILDREN •
Dr. A. Allen Tuchklaper
Eaton Center
43410 W. Ten Mile Novi
348-3100



FHA LOANS ARE NOW AVAILABLE



NOW GETTING A MORTGAGE IS ALMOST AS NICE AS GETTING A HOME.

There's never been a better time to get a new home And there's nobody who is as willing to help as Security Bank and Trust.

With new programs available from the Federal Housing Administration and the Michigan State Housing Development Authority, you may qualify for low down payments, special reduced interest rates and low monthly payments Through federal and state financing programs, Security Bank and Trust can now offer more kinds of mortgages to low and moderate income families and first time buyers To find out more about FHA and other loans, stop in at any of our branches or call the number listed below We're making borrowing money almost as nice as spending it

We'll make you feel like our most important customer.

SECURITY
BANK
AND TRUST

A Security Bancorp Bank™
(313) 281-5241
Member FDIC



Mother's Day
Sunday, May 10

Timepieces Graced
With Mother Of Pearl

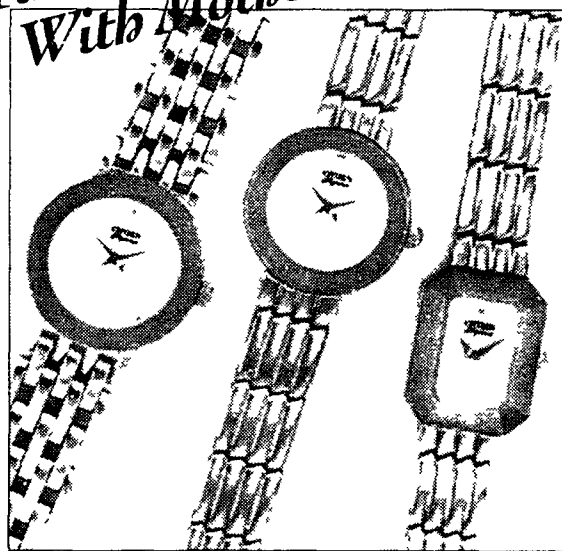

These new designs from the Citizen Elegance Mother of Pearl Collection are graced with the opulence of mother of pearl dials encircled by the warmth of gold-tone round and faceted bezels Gold-tone metallic accents and exquisite jewelry link bracelets complete a look of distinction and sophistication All warranted to the year 2001 Priced from \$195

CITIZEN
Elegance

Warranted to the Year 2001.

For details see manufacturer's warrants

*Diamond
Castle*
JEWELERS SINCE 1902



(313) 442-2440
39955 Grand River
1/4 mile west of
Haggerty Rd., Novi

M/W/Th/Sat 9:30-6 Tu/F 9:30-8

Professional Cleaning \$19 Per Room* Or Per Chair*



Whether you need to clean your carpet or upholstery, you'll find fantastic savings when you call Hudson's. For \$19, we'll clean 1 chair—we choose the best method and cleaning solutions for your particular fabrics, including delicate dry-clean only upholstery. Or we'll steam clean 1 room. For heavily soiled carpet, we'll use shampoo plus steam cleaning for only \$10 more per room.

Call 948-0001, Monday through Friday from 8 a.m. to 5 p.m., or Saturday from 8 a.m. to 3 p.m. for an appointment. Offer ends May 23.

*Minimum order is 2 chairs or 2 rooms

We can apply 3M Scotchgard® and DuPont Teflon to help your carpet and upholstery resist soiling and staining in the future. Ask about our special prices on area and Oriental rugs. Rooms over 250 sq. ft. and combined living/dining areas count as two or more rooms. There is an additional charge for sectional and modular pieces of furniture, certain types of fabrics, loose back cushions and outlying areas.

HUDSON'S

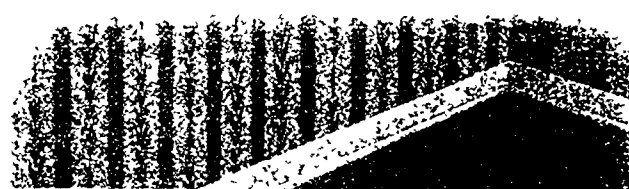

WALL TO WALL SPRING 20% TO 40% OFF.

It's in full bloom right now at A R Kramer, where during our special spring sale you can bring the color and freshness of spring to every room in your

home with savings of 20 to 40% on Karastan and Bigelow carpeting featuring the unsurpassed quality and durability of DuPont Stainmaster with built in protection against stains and soiling

And at A R Kramer our friendly professionals do more than sell great carpeting—they bring over 60 years of experience to the job of helping you select just the right quality carpeting to fit your lifestyle

So this year, don't let all the fun happen outside. Come to A R Kramer and let us fill your home with room to room wall to wall Spring!

A R Kramer, quality brand name carpet at affordable prices.

AR Kramer Flooring
FINE FLOOR COVERINGS SINCE 1925

A R KRAMER 15986 MIDDLEBURY ROAD 522-5400

Karastan

Bigelow

STAINMASTER

Mill Race Matters

On Saturday, May 9, Master Blacksmith Owen Createau will conduct an introductory blacksmithing class at the Hirsch Blacksmith Shop, Mill Race Village, from 8:30 a.m. to 12:30. Cost for the class is \$10 and protective eyewear is required. Call 348-1845 for space availability. All members and nonmembers are invited to attend. All participants will create a project of their own to take home.

The gazebo walk and steps have been redone and now sport an attractive brick wall. Replica pews have been completed and are now in place in the New School Church. Spring planting and cleanup continues underway to make our village more and more attractive. The Country Store is being rearranged and new supplies of merchandise are arriving daily.

All is in preparation for our May 24 opening. The village is open to the public free of charge every Sunday afternoon from Memorial Day weekend until way into October from 2 p.m. to 5 p.m. Donations are accepted, but not mandatory and all are welcome. If you might like to work as a docent on three or four Sundays during the season, contact the office for additional information at 348-1845 on Monday, Wednesday or Friday from 9 a.m. to 1 p.m.

On Thursday, May 21 the Northville Historical Society will hold its annual meeting, potluck dinner. Meat (roast beef this year) and beverages will be provided. Call 348-1845 to indicate your attendance (we need to have a count in advance to make adequate size purchases.) Attendees each provide one item for the potluck and their own place settings. We hope to have a speaker this year in addition to our brief meeting, election, introduction and installation of new officers.

The Annual Village (Detroit) Home Tour is scheduled for June 13 this year. Call 922-0911 for additional information. As summer nears and we have more information to report on activities at Mill Race the historic portion of this column will subside and occasionally disappear as a result of space limitations. Look for it to return next fall.

— Diane Rockall

Calendar May 7

Buchanan/Livonia Wash Oaks, 9:30 a.m.
Master Gardening Cady, 7 p.m.

May 8

Buchanan/Livonia Wash Oaks, 9:45 a.m.
Wedding Rehearsal Church (private)

May 9

Blacksmith Class Hirsch, 8:30 a.m.
Wedding Church (private)

May 10

Buchanan/Livonia Wash Oaks, 9:30 a.m.

May 12

Amerman Wash Oaks, 9:15 a.m.
Clothing Community Hunter, 10 a.m.
Waterford Bend Questers Cady, 11 a.m.

May 13

Our Lady of Victory Wash Oaks, 10 a.m.
Archives Committee Cady, 10 a.m.

17 candidates crowd field for township posts

By MIKE TYREE
Staff Writer

The jobs often are mundane, sometimes rigorous, and frequently frustrating, but the lure of elected office is stronger than ever in Northville Township.

No less than 17 township residents have pulled petitions for a shot at seven openings on the township board, as the filing deadline draws near.

Six incumbents — including the current supervisor, clerk, and treasurer — have pulled petitions, and must return signature-laden petitions to the township clerk's office by 4 p.m. May 12. The petitions are necessary to secure a spot in the Aug. 4 Republican and Democratic primaries.

Independent candidates must return petitions to township hall by July 16 for inclusion in the Nov. 3 general election.

Eleven new faces are eyeing board seats. Incumbents will face challenges for all township offices, although the trustee slot has garnered the most attention.

No less than 10 residents have requested petitions for four trustee positions. Incumbent Republicans Donald Williams, Richard Allen, and James Nowka apparently will try to

fight off challenges from office-seekers such as Barbara O'Brien, Rebecca Connell, Russ Fogg, Gini Britton, James Petrie, Mary LaCroix, and Mark Abbo.

Petrie plans to run as a Democrat. The rest are Republicans.

The township officer positions have not attracted as much attention as the trustee posts, but interest is still much higher than usual. Incumbent Supervisor Betty Lennox, appointed last fall, is scheduled to face off with Karen Baja in the Republican primary. William Brown plans a supervisor run as an independent.

Races also are shaping up in the clerk and treasurer areas. Incumbent Clerk Tom Cook and Sue Hillebrand will battle for that post, and Jack Hosmer, like Lennox appointed last fall, will face a challenge from Rick Engelland for treasurer.

All are running as Republicans.

As of Tuesday, Lennox, Cook, Hillebrand, Fogg, Connell, and Abbo had returned completed petitions, said Eunice Switzer, township deputy clerk.

Township elected officials have four-year terms. The supervisor, clerk, and treasurer also sit on the township executive committee, an important decision-making body in township government.



Photo by BRYAN MITCHELL

Math winners

Meads Mill Middle School students James Carroll (eighth grade) and Keith Droz (sixth grade) scored well in the Michigan Mathematics League Contest. James placed first of all eighth-graders, and Keith placed second of all sixth-graders, in Wayne County.

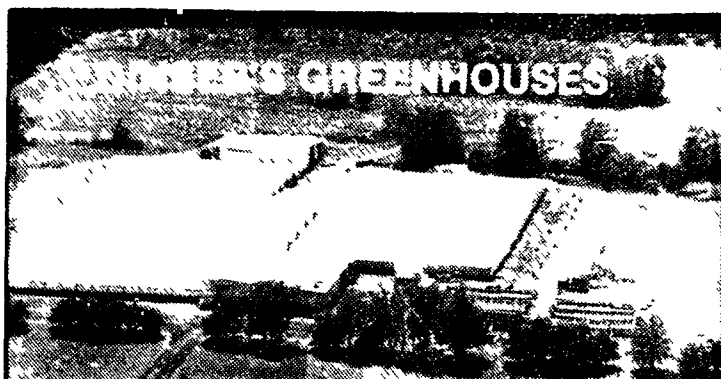

VISIT DINSE'S

for newest varieties,
largest selection and highest quality

"Quality growers for 75 years"

Super
**JUMBO
GERANIUMS**
(Cutting Type)
5 1/2" pot

Colorful
**MOTHER'S
DAY PLANTS**
• Mini Roses • Mums
• Hibiscus
• Much more!

Large
Assortment
**VEGETABLE
PLANTS &
PERENNIALS**

**LANDSCAPE
SUPPLY**
• Mulch • Bark • Peat
Moss • Potting Soil
• Whiskey Barrels

**IMPATIENS
and
BEGONIAS**
(Variety of Colors)
Select 4 pak or flat of 48

Select 4 pak
or flat of 48
ANNUALS
From Alyssum to Zinnias
Rose Bushes

RAINY-DAY SPECIALS

At Dinsers, Rainy-Days are Bargain Days!
Stop in on any rainy day and receive a variety of random selection specials!

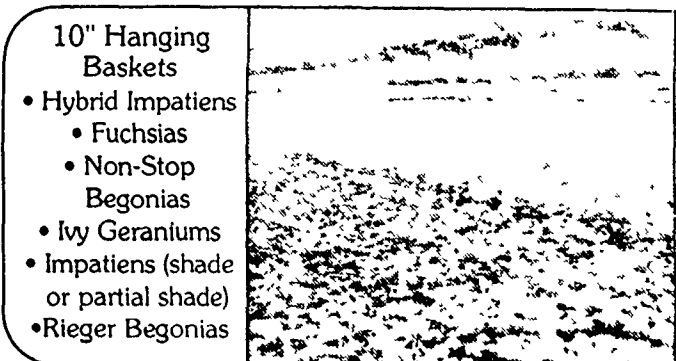

"Quality Growers for 75 years"

Dinser's Greenhouses

24501 Wixom Rd.
between 10 Mile & Grand River
• 5 minutes from 12 Oaks Mall
• South of Ford-Wixom Plant

Hours
OPEN 7 DAYS

349-1320

Laurel FURNITURE INC.

Time to Save On a Better Nights Sleep!

DELUXE QUILT

Twin Each Piece **\$69.88**

Full (Ea. Piece) 99.88
Queen (Sets) 249.88
King (Sets) 319.88

LUXURY FIRM
15 Year Warranty

Twin Each Piece **\$99.88**

Full (Ea. Piece) 129.88
Queen (Set) 319.88
King (Set) 419.88
*See store for details

PERFECT SLEEPER
15 Year Deluxe Warranty

Twin Each Piece **\$129.88**

Full (Ea. Piece) 179.88
Queen (Set) 399.88
King (Set) 599.88
*See store for details

Most sets available for immediate pick-up & delivery!

*Sold in sets only for your total comfort.

584 W. Ann Arbor Trail • Plymouth, Michigan 48170 (313) 453-4700
Open Daily 9:30 - 6, Thurs. & Fri till 9, Sat. till 5:30

**Love Health
LIFESTYLE
PEACE
OF MIND
WEALTH
Family
SECURITY
KEYFLEX**
A Better Way

"With low current rates on my retirement savings, I'm considering putting some money in the stock market. Is there a way to participate without the usual risks?"

Now there's an investment opportunity that not only provides the upside potential of stocks, but also a 100% guarantee of your original principal when held until maturity (seven years). It's called Capital Protection Plus and it works like this:

You invest in a tax-deferred variable annuity called KEYFLEX. You put part of your investment in a seven year guaranteed interest account. At the end of seven years, the value of this account will be equal to your original principal.

You put the remainder in one or more of nine fund accounts - including stock, bond and total return portfolios. The value of your balance will depend on the performance of the particular fund(s) you select. All the fund accounts are professionally managed by Stein Roe & Farnham, a trusted name in investment management since 1932 with over \$23 billion in managed assets.

With Capital Protection Plus, you have growth potential plus the peace of mind that your original principal is fully protected — no matter what happens in the stock market.

GET ALL THE FACTS BY CALLING
LPL FINANCIAL SERVICES

LPL Richard Paul Probst, Branch Manager
41740 Six Mile Rd., Ste. 104
Northville, MI 48167
(313) 347-7424

Financial Services

Member NASD/SIPC

We will be glad to provide you with a KEYFLEX prospectus which contains more complete information including charges and expenses. You should read the prospectus carefully before you invest or send money.

KEYFLEX is issued by Keyport Life Insurance Company (Variable Annuity Form #FLEX(4))
KEYFLEX® is a registered trademark of Keyport.

Don't Just Sit There While Your "Valuables" Multiply!
Have a Garage Sale!
Call **GREEN SHEET CLASSIFIED**
(313) **348-3022**

NORTHVILLE VISION CLINIC
335 N. Center • Northville • 348-1330
Dr. D.J. Malinowski & Dr. M.J. Levin
Optometrists

Contact-Contacts
Glasses-Glasses
2 pair of GLASSES
or
2 pair of CONTACTS
\$79.95*

*Choose From Selected Frames
Metal Frames Add \$15.00 Each
With This Coupon

1 Pair Contacts and 1 Pair Glasses \$79.95*

*Choose From Selected Frames
Metal Frames Add \$15.00 Each
With This Coupon

Buy Any Frame & Lenses
GET 2nd PAIR
FREE

*2nd Pair from Selected Frames
Metal Frames Add \$15.00 Each
With This Coupon

TRY US
No obligation
Use one of our normal low price coupons or any other comparable offer from another company. If you are not satisfied with our price, service or your glasses, 100% of your purchase price will be refunded.

Offer Expires 5-14-92. Coupon must be presented at time of service.

GLASSES-We can examine your eyes to determine the most accurate prescription and check your eye health or read the prescription right off your present glasses. Offer includes plastic, single vision lenses in standard range. High prescriptions, tints and bifocals available at slight charge. CONTACTS-Offer valid with complete contact lens exam only. Exam fee and care kit are not included. Daily lenses are Ocular Science and Extended lenses are Soflens 45% HPO. Additional 20% charge may apply with certain insurance plans.

Ask About Our **\$99.00** ACUVUE Disposable Lens Special

SAME DAY SERVICE ON MOST CONTACTS & GLASSES

NEW BIFOCAL CONTACTS THAT WORK!

Both Soft and Gas Permeable
Call now for a **FREE** consultation and trial fitting

NORTHVILLE VISION CLINIC
335 N. Center • Northville • 348-1330
348-1330

Dr. Martin J. Levin Dr. Dale Malinowski

24501 Wixom Rd.
between 10 Mile & Grand River
• 5 minutes from 12 Oaks Mall
• South of Ford-Wixom Plant

Hours
OPEN 7 DAYS

349-1320



Photo by MIKE TYREE

Youth Assistance celebrates

Northville Youth Assistance held its annual reception to honor and thank volunteers last week at Genitti's. At left is Wende Markey Boerema, named special volunteer for the

year. Also pictured are NYA Advisory Council chair Maureen Osiecki and Northville Recreation Director Traci Gottschalk.

NHS students rock stage

By SUE POSTER
Special Writer

The weekend's best entertainment deal was at the Northville High School Auditorium last Friday night. The third annual talent show, sponsored by SADD (Students Against Driving Drunk) and organized by teacher Chris Ford, featured an eclectic mix of talents.

An audience of about 250 people, mostly under 22, were entertained by a group from the high school named Distortion doing their version of "Outshined" by Soundgarden. The band, featuring John Hattsehnulder, Kristian Schleich, Curt Novara and Ed Murphy, got the evening off to a heavy metal start.

The next act mellowed things down a bit with a rendition of "Save the Best For Last" sung by Autumn Cranford, who later sang "Blowing Kisses in the Wind" by Paula Abdul.

The next performer was a singer, James Bock, doing his version of some older tunes, "It's Still Rock and

Roll to Me," "Oh Boy," and "Bad, Bad Leroy Brown." James encouraged the audience to sing along. Sounds of "Bad Bad Leroy Brown" carried through the halls of Northville High.

The evenings M.C.s, Kara McNeil and David Kovacovich, both seniors, kept the audience alive between acts. They encouraged the audience with games, dances and interviews while passing out coupons to various local businesses that donated prizes.

Senior Julie Plath did a dance routine with all the finesse and energy that can be seen by name performers, including midair splits and flips.

Another senior, Sean Kolassa, did an impressive body-building act. He has been building and sculpting his body for over two years, and presented his act to music. The audience was entranced.

By far the loudest act was done by a rap group. The music's beat had everyone's attention and the dancing done by Karum McCoy, Rick Kersey and Jason Edwards kept audience

members on the edges of their seats. The evening's last act was a heavy metal guitar and bass duo, Doug Moracsewski on guitar and Sean Harris on bass. The pair played three original songs written by Moracsewski. It was clear the audience wanted to hear this act, as during the break chants of "We want Doug" chorused through the auditorium.

The prizes ranged from \$100 cash to coupons for free merchandise. The stage hands received compensation for all their hard work, in the form of free pizza.

The actual winners' names were not available at press time but in the words of guitarist Doug Moracsewski, "It doesn't matter who won; I had my fun."

That sentiment was repeated by attendee Nancy Lee who was one of only a handful of adults attending the performance. She and her daughter Stacey were there for the entertainment alone. They have no connection to Northville High nor its students.

GIVE YOUR HOME A
NEW LOOK

Surprise Mom on Mother's Day Sunday, May 10

Give Her A Gift
Certificate to Decorate Her Favorite Room

IN STOCK Wallpaper
20% to 70% Off
Extra 10% Off
Stock Papers & Blinds

Excludes Final Sale and Previous Sale Items
Expires 5-31-92

- Color Coordinated Store
- Steamer Rental Available
- New Patterns Arriving Daily
- Helpful & Experienced Personnel

HunterDouglas
WINDOW FASHIONS

30% OFF SPECIAL ORDERS

Excludes Fabrics \$9.99 Sale Books Expires 5-31-92

In Stock WALLPAPER, INC.

CANTON
Harvard Shopping Center
5825 Sheldon Road
451-2560

NOVI
Novi-10 Mile Center
41810 W. 10 Mile
348-2171

LIVONIA
Mid-5 Shopping Center
29449 Five Mile
427-5600

FULLER O'BRIEN
line of paints and stains at Canton and Novi stores.

OPEN 7 DAYS
Mon.-Fri. 10-9,
Sat. 9-6, Sun. 11-4

HOBBIES (UNLIMITED)

19598 Middlebelt Rd.
Martin Plaza at Stoplight
between 7 & 8 Mile Rds.
Livonia, MI 48152

Now Open

Hours:
Mon.-Fri. 11 am-8 pm
Sat. 9 am-7 pm

Phone: 313-476-2480
Competitive Prices!

- * Radio Controlled Model Aircraft, Boats and Cars
- * R/C Systems * Model Railroads
- * Modeling Accessories

BUY ANY 2 PLASTIC MODELS

GET ONE

of equal or lesser value

FREE!

Expires May 31, 1992

- * Professional HO Slot Car Track 4'x16'
- * HO Slot Cars and Accessories

MAKE YOUR MOTHER'S DAY AT TWICE THE HOTEL.™

Mother's Day is extra special at Embassy Suites® hotel. All moms get a special Mother's Day gift. And when you stay two nights you'll get a coupon good for another night free.

TWICE THE FUN An indoor pool, whirlpool or sauna and exercise room

TWICE THE ROOM A spacious two-room suite with living room and private bedroom

TWICE THE VALUE Free cooked-to-order breakfasts and two hours of complimentary beverages each evening

If you're making plans for a great Mother's Day Think Twice™
Then call your travel agent or 1-800-EMBASSY.

Starting at \$79*

EMBASSY SUITES™
Livonia-Metro/West

19525 Victor Parkway • Livonia • Located in Victor Corporate Park
(313) 462-6000

Expo 275
Makes Things Happen For Your Business

Your Sixth West Suburban Product and Services Exposition

EXPO 275

Wednesday, May 13

Noon - 8:00 p.m.

Thursday, May 14

Noon - 6:00 p.m.

Free Admission - Everyone Invited!

Burton Manor
(Formerly Roma's of Livonia)
27777 Schoolcraft Road (just west of Inkster Road)

EXPLORE 160 Booth Exhibitors covering a wide variety of products and services

EXPERIENCE Full-Service Restaurant & Excellent Networking Opportunities

ENJOY Prizes, Giveaways and Free Parking

Don't Miss the Famous Expo Preview Reception!

Tuesday, May 12, 6 - 9 p.m.

Burton Manor

- Over 20 of the finest area restaurants and caterers providing samples of their finest offerings
- Open Bar featuring a wide selection of mixed drinks and non-alcoholic beverages
- Your perfect opportunity to entertain VIP clients!

Tickets are only \$20 per person (\$15/person for purchases of 20 or more tickets). Advance purchase recommended.

Call 427-2122 for booth and ticket reservation information.

Produced by the Livonia Chamber of Commerce, in cooperation with Belleville, Canton, Garden City, Northville, Novi, Plymouth, Redford, Wayne and Westland Chambers of Commerce.

the eighth annual

Village Antiques Show

for the benefit of

Henry Ford Museum & Greenfield Village
Dearborn, Michigan

Gala Preview Evening
Thursday May 7, 1992
6:00 p.m. to 10:00 p.m.

Friday
May 8, 1992
11:00 a.m. to 9:00 p.m.

Saturday
May 9, 1992
11:00 a.m. to 7:00 p.m.

Sunday
May 10, 1992
11:00 a.m. to 5:00 p.m.

Lovett Hall

FOR MORE INFORMATION CALL (313) 271-1620

Robert C. Lawler, Show Manager

J. Jordan Humberstone Management

Exchange students need host homes

High school students from Germany, France, Spain, Israel, Brazil, Poland, Japan and Hong Kong will arrive in August to spend five or 10 months studying in American high schools.

These boys and girls (ages 14-18) need families to welcome them into their homes. All of the students have studied English for at least three

years, have full medical insurance and have enough money to cover their personal expenses.

The sponsoring organization, American Institute for Foreign Studies (AIFS), rewards host families with scholarships for foreign travel. The IRS permits a small tax deduction. Flexible, open-minded, fun-loving families, with or without child-

ren of their own, can be wonderful host families. Most families that have hosted foreign students say that hosting is fun.

Call now so that you can select from a large number of student applicants. For information, call AIFS local representatives in Plymouth: Lynne and Gideon Levenbach at 453-8562 or 453-6851.

WE THINK YOU'LL

LIKE THESE BILLS

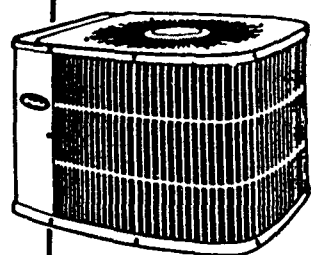

- Buy a Carrier Tech 2000 high-efficiency air conditioner now.
- Save up to 50% on your monthly cooling bills.
- Enjoy quiet comfort and reliability.

Installed **\$1575⁰⁰**
From

For homes up to 1,000 sq. ft.

38TKB024



BERGSTROM'S

plumbing • heating • cooling

HOURS:
Mon.-Fri. 9-6
Sat. 9-4

30633 Schoolcraft (Between Merriman and Middlebelt)
LIVONIA • 522-1350

Make Your Mother's Day Shopping A Breeze

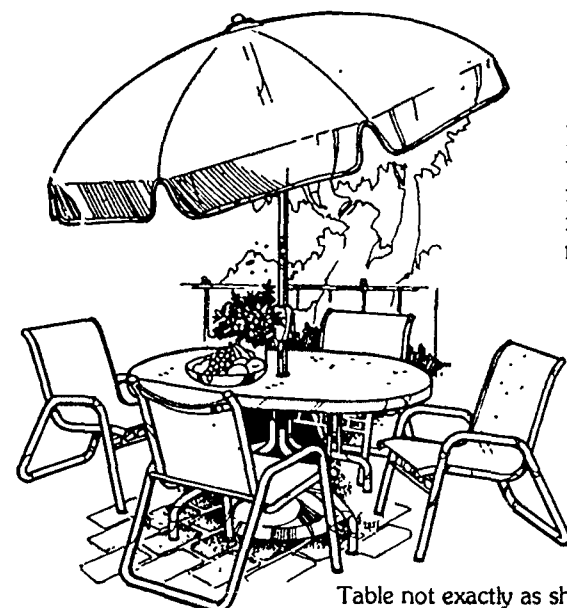

Gardenella Patio Group by Telescope

Light and breezy, comfortable and easy to maintain. Aluminum no-rust frames feature baked-on polyester finish. Colorful weather-resistant Telaweave vinyl mesh covers.

5 pc. Set **\$479.99**
Umbrella **\$139.99**
Swivel Rocker ... **\$139.99**
Chaise Lounge .. **\$169.99**

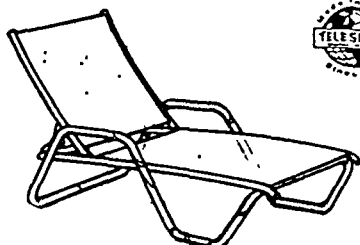

Table not exactly as shown
5 colors to choose from
Immediate Delivery

Palm Beach

Patio Furniture

WATERFORD
7350 Highland Rd. (M-59)
7 Miles W. of Telegraph
Near Pontiac Airport
666-2880

NOVI
43236 Novi Town Center
Grand River & Novi Rd.
South of I-96
347-4610

Hours: Mon., Thur., Fri. 10-9, Tues., Wed., Sat. 10-6, Sunday 11-4

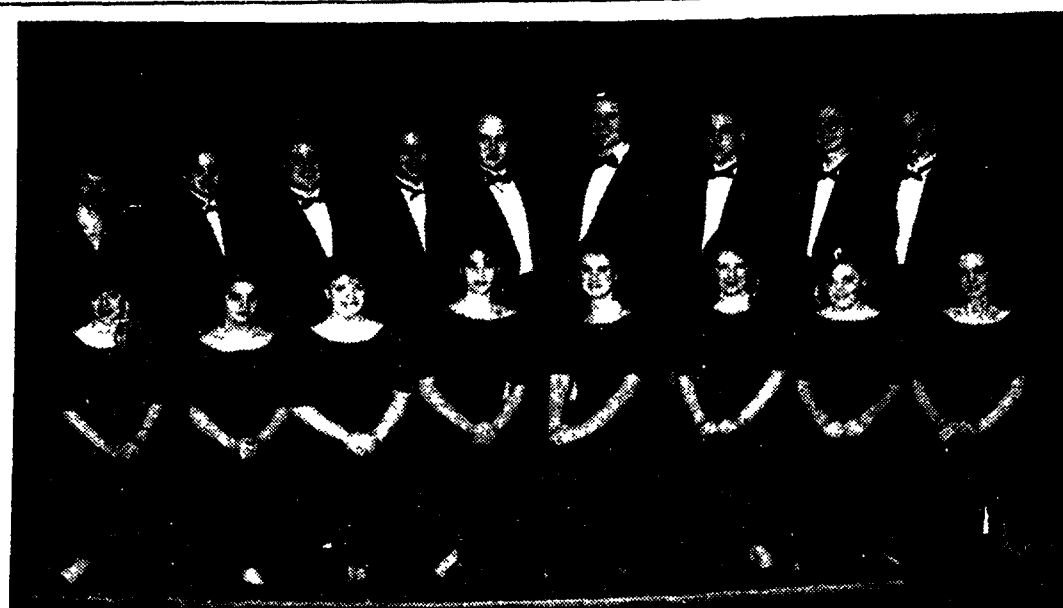

Top Singers

The Northville Singers, a 16-voice select ensemble from Northville High School, will be among the top 12 singing groups in the state at the Michigan Youth Arts Festival beginning tomorrow on the campus of Western Michigan University. The Singers advanced from the state solo and ensemble festival in April to this prestigious state festival, which

attracts the best of the state's singers, instrumentalists, actors, artists, and writers from Michigan's high schools. After performing at WMU in Kalamazoo, the Singers will return to their home stage at the high school for the annual Spring Concert of Northville High School's various singing groups, Thursday, May 14 at 7:30 p.m.

Mother's Day Brunch at the Clarion:

a Family Gathering!

MOTHER'S DAY

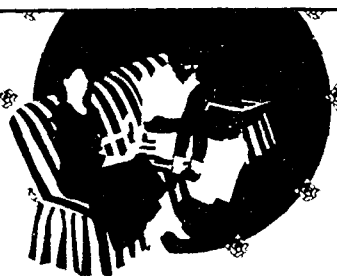

Menu

Carved Prime Rib of Beef
Carved Roast of Lamb
Blackened Seafood
Breakfast Selections
Assorted Danish and Muffins

Cheese Blintzes with Strawberry Sauce
Assorted Cold Salads
Fresh Vegetables
Cheese & Fruit Display
Giant Viennese Table
Assorted Juices

Adults **\$13.95**
Seniors **\$10.95**
Children **\$6.95**



Clarion Hotel & Executive Suites
31525 W. Twelve Mile Road
Farmington Hills, MI 48334
(313) 553-0000

11 a.m. to 4 p.m.
May 10, 1992

Reservations suggested
Call 553-0000, ext. 430

NOW DURING THE LEADERSHIP CELEBRATION

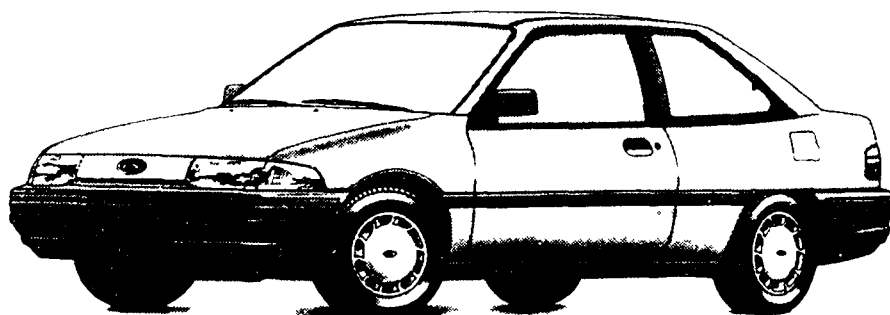

1992 FORD ESCORT LX

Why lock yourself into a 5-year obligation?
Now get low payments for only
24 months with a Red Carpet Lease!

1992 FORD ESCORT LX...
IT'S LOADED!

- 1.9L SEFI I-4 Engine
- 5-Speed Manual Transaxle
- Power Steering
- Dual Electric Remote Mirrors
- AM/FM Stereo with Clock
- Rear Window Defroster
- And More

A RED CARPET LEASE
OFFERS MORE.

LEASING MAKES SENSE.

With a 24 month Red Carpet Lease, you only pay for what you use - only that portion of the vehicle's value that you use during the period of your lease. So now you can drive a better equipped new vehicle every two years

NO RESALE HASSLE.

Leasing can free you from the hassle of trying to sell a used car or truck. When it's time for a new vehicle, there's no uncertainty about your vehicle's value, no advertising or the inconvenience of talking to numerous prospective buyers.

3-YEAR/36,000 MILE WARRANTY.

Your leased vehicle carries the same 3 year/36,000 mile bumper-to-bumper warranty* as a financed vehicle - reducing or eliminating unexpected expenses.

LOWER DOWN PAYMENT.

Leasing allows you to drive a new vehicle without a big down payment and frees up your credit for other purposes.

\$180
per month
for 24 months

Monthly lease payment	\$179.35**
Refundable security deposit	\$200
Down payment	\$787.00
Total cash due at lease inception	\$1,166.35*
Total amount of monthly payments	\$4,304.40

Now you can drive a new Ford Escort every two years.



See Your Metro Detroit Ford Dealer.

See your dealer for a copy of this limited warranty. Lease payments are based on an average capitalized cost of 90% of MSRP on Ford Escort LX with MSRP of \$12,100. Lease payment includes destination charge, but excludes title and taxes and is based on a closed-end 24 month Red Carpet Lease from Ford Credit. Lessee may have the option but is not obligated to purchase the vehicle at lease end at a price to be negotiated with the dealer at lease ending. Lessee is responsible for excess wear and tear and \$11 per mile for mileage over 10,000. Lease subject to credit approval and insurability as determined by Ford Credit. See your dealer for his payment and terms. For special lease terms you must take new vehicle delivery from dealer stock by 6/30/92. Total cash due at lease inception includes security deposit, first month lease payment and total down payment as shown in lease list.

Introducing hinkley after hours™

The Total Landscape Lighting System

To beautify your landscape, while providing security, choose the Hinkley Exterior Lighting System. Beautifully designed, safe, inexpensive to operate and now available at Brose! Choose from a variety of styles, and remember Brose carries all the necessary parts for installation.

ON SALE
for 10 days only!

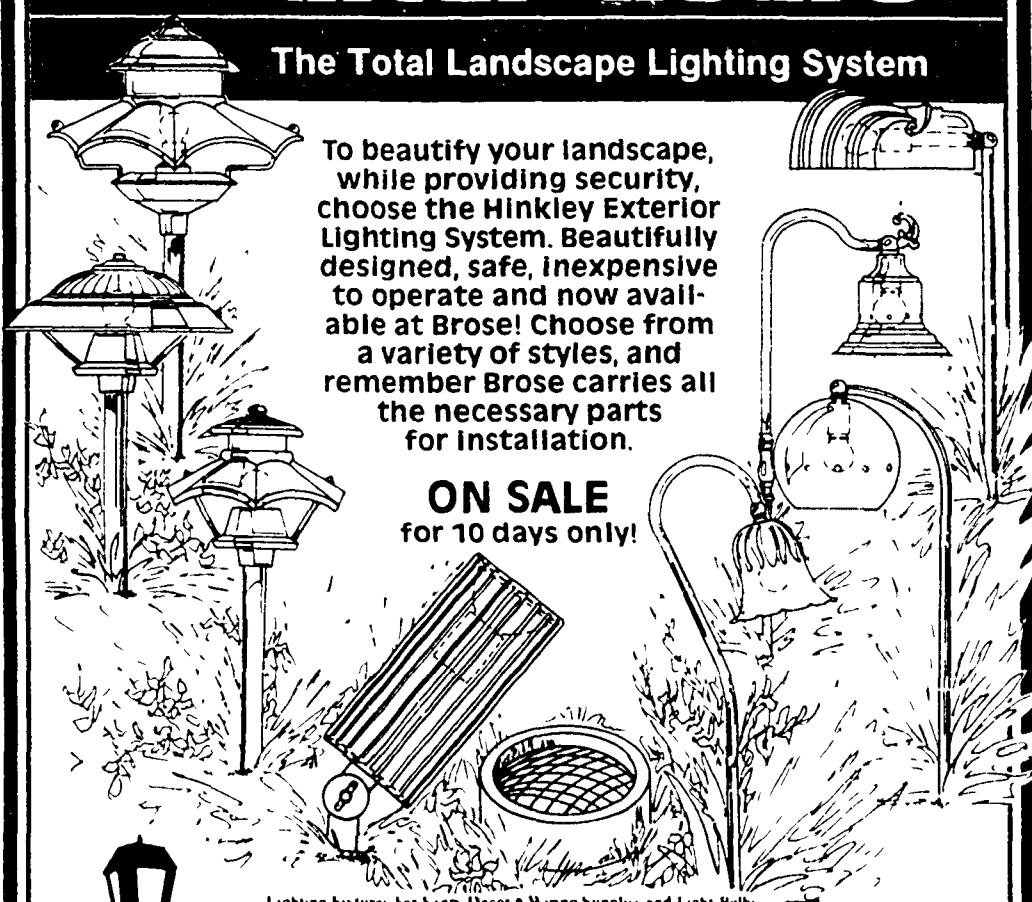

Lighting Fixtures for Every Decor • Wiring Supplies and Light Bulbs

BROSE

ELECTRICAL
CONSTRUCTION INC.

37400 W 7 MILE ROAD
LIVONIA MI 48152 • (313) 464 2211

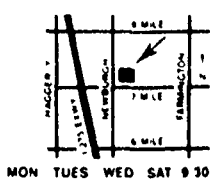

MON TUES WED SAT 9 30 6 00
THURS FRI 9 30 8 00

Obituaries

JOHN OLSON

John A. Olson, 54, of Northville died May 3 at William Beaumont Hospital in Royal Oak.

He was born May 28, 1937 in Big Rapids to the late Loren and Rose Troupe Olson.

Mr. Olson moved to the Northville area in 1984 from Detroit. He was a medical auditor with Blue Cross & Blue Shield, retiring in 1988 after 18 years of service. The Ferris State graduate was also an active member of St. Kenneth's Catholic Church in Plymouth.

Survivors include his wife, Krys-tyne Mussow Olson of Northville; their sons, Kevin (Debra) Olson of

Fenton and Todd Olson of Grand Rapids; his brother, Loren Olson of Aurora, Mo; his sisters, Glenna Fischer of Sturgis, Barbara Vining of Big Rapids, Ruth Ann Kailling of Reed City, Mary Johansen of Big Rapids, and Kay Mienk of Plymouth; and their grandchild, Timothy Olson.

Prayers were May 6 at the Ross B. Northrop and Son Funeral Home and to St. Kenneth's Catholic Church in Plymouth for a Mass. Fr. William J. Pettit officiated the service. Burial was at Holy Sepulchre Cemetery in Southfield. Arrangements were made by the Ross B. Northrop and Son Funeral Home.

Memorials to the Michigan Cancer Foundation would be appreciated by the family.

By CRISTINA FERRIER
Staff Writer

William Davidson, owner of Nine Mile Road based Guardian Industries, announced recently that he will donate an unprecedented \$30 million to the University of Michigan School of Business Administration. The money will be used to establish an institute to help Eastern European countries make the transition to a free market economy.

Davidson is now believed to be the largest donor to a public university business school.

Himself a U-M business school graduate, Davidson is now believed by some analysts to have assets of over \$1 billion. In addition to owning Guardian Industries, he is also the owner of the Detroit Pistons and part owner of the Palace of Auburn Hills and Pine Knob Music Theater.

In a statement released through the U-M, Davidson said he witnessed the need for such an institute four years ago when Guardian Industries began negotiations for a subsidiary in Hungary.

"As Guardian Industries has grown and spread around the globe, I have seen personally the hunger of people for an understanding of free-market

practices and the tools needed to build market economies," he said.

"When we began negotiations for our subsidiary in Hungary over four years ago, I experienced first hand the desire of key managers for change and their lack of understanding of market-oriented principles. Before we concluded our agreement, we had to educate our Hungarian counterparts on the key elements of business organization, financing and marketing."

Davidson said world events since then — including the fall of communism in Russia and Eastern Europe and the move toward market economies in India and China — inspired him to donate the money for the institute, which will be named after him.

U-M will receive \$1.5 million per year for the next 20 years from Guardian Industries. According to U-M business school dean Joseph White, the William Davidson Institute will be an independent educational institution that will not offer degrees.

U-M President James Duderstadt called Davidson's donation "a creative initiative that responds to one of the most exciting periods in modern

history.

"All over the world, the bells of freedom are ringing, as people reject totalitarian rule and seek to determine their own destiny. But without real enfranchisement, without capital and expertise, this freedom will be short-lived."

According to information released by U-M, the William Davidson Institute will have a twofold goal: to aid countries in transition to a market economy make that change smoothly and with the proper institutions in place; and to help businesses operate successfully in emerging market economies. Current targeted areas include Eastern Europe, the former Soviet Union, India, China and parts of Africa.

To accomplish its goals, the institute is expected to offer a yearly six-week seminar for business leaders, entrepreneurs and government officials from countries with economies in transition. It will also provide internships to students who will work in Poland or the former Soviet Union.

The institute is also expected to provide faculty development and fund research projects.

Guardian Industries' world headquarters is on Nine Mile Road just east of Novi Road.

Citizens Salutes Award Winning Agency

Insurance Exchange Agency in Northville is recognized for achieving membership on the **President's Million \$ Council** by Citizens Insurance Company.

Insurance Exchange is only one of 39 agencies from over 650 representing Citizens Insurance that qualified for the President's Council in 1991.

For more information about personal or business insurance from Citizens, contact Insurance Exchange at 349-1122.



*The Company of Choice
for property and liability
insurance through
independent agents*

Insurance Exchange Agency, Inc.
670 Griswold-Northville
349-1122

WE HAVE NEW ARMSTRONG SOLARIAN® INLAID COLOR™ FLOORS...

IN ASTONISHING
COLORS YOU'VE
NEVER SEEN
BEFORE.

\$2.00 per yard Rebate

With the arrival of Armstrong's newest spring collections, our showroom is filled with a selection of new Inlaid Color floors in brilliant, radiant colors never before offered.

Armstrong Designer Solarian floors have a rich, handcrafted look with deeper and richer colors and patterns that go all the way through.



*Come see the
beautiful new
Inlaid Color floors
today...and we'll
help you choose the
one that's perfect
for your home.*

\$2.00 per
yard Rebate

H&B Carpeting

Shop until 9 p.m.
Mon., Thurs., Fri.
Open Tues. & Wed. 9-6
Sat. 10-5

459-7200
Flexible Financing
Available

RIVERBANK SQUARE
525 Ann Arbor Rd. • Plymouth
(1/2 Mile W. of I-75 • 1/2 Mile E. of Main)

"FREE" Once & Done Floor Cleaner
Just for looking at Solarian Inlaid Color Floors

349-1700 IS OUR NUMBER
The Northville Record Feel free to call us
with any news tips.

CHEST PAIN UNIT

Heart Attacks Don't Just Happen To Men

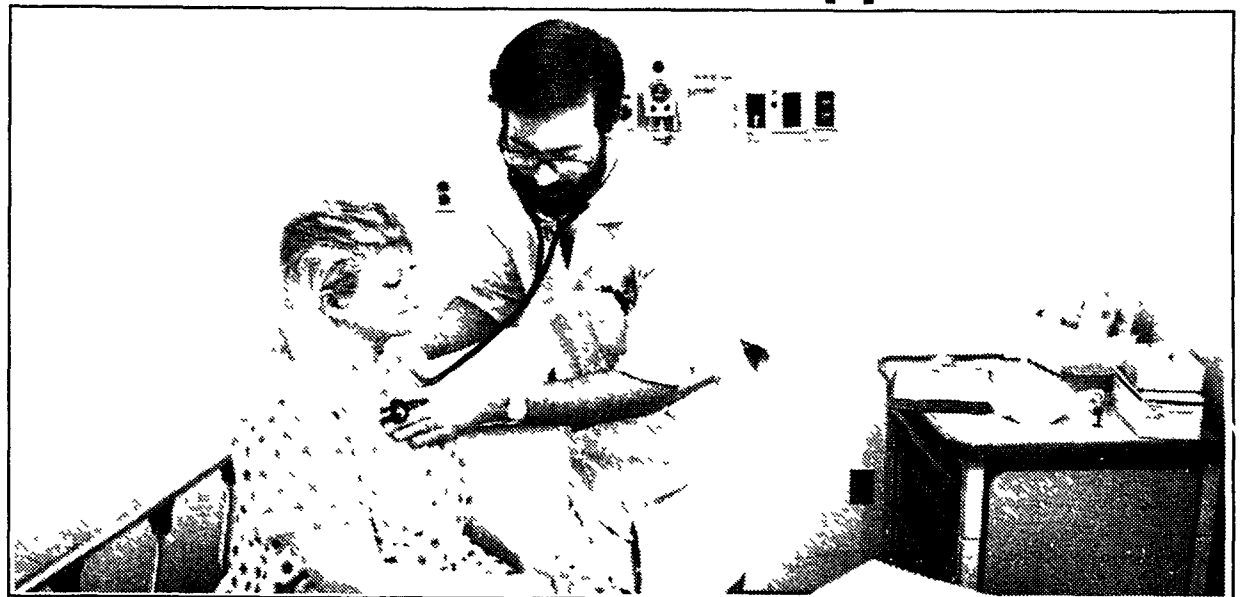

Each year 247,000 women and 273,000 men die from heart attacks

At Providence we take your chest pain seriously...you should too.

Chest pain has many causes. It could be your heart trying to tell you something. Or simple indigestion. Don't give chest pain a chance to turn into something more serious.

It's important to check out the warning signs of a heart attack quickly—signs like pain in the chest, shoulder, arm or jaw, shortness of breath or sweating. The newest treatments for heart attacks are more effective if administered within the first 5 - 6 hours.

At Providence, we recently opened our new, specially designed Chest Pain Emergency Unit—the first of its kind in the area. Its staff can determine the source of your chest pain and quickly get you the treatment you need in those first vital hours.

Our Chest Pain Emergency Unit physicians and nurses are trained in emergency cardiac care procedures. And

they're backed by some of southeast Michigan's finest board-certified cardiologists and cardiac surgeons.

Providence Hospital in Southfield provides a full range of cardiac services. diagnostic procedures, cardiac catheterization, angioplasty, cardiac surgery and cardiac rehabilitation programs. Our new 10-bed Cardiac Surgery Unit and our Coronary Care Unit are designated to care for patients in the critical hours and days after cardiac surgery or a heart attack. And Providence offers state-of-the-art treatment with something extra, too—the personal care that has been our hallmark for nearly a century and a half.

So when it's a matter of the heart, think Providence first. For more information on the Cardiac Services programs or for a referral to a Providence cardiologist or cardiac surgeon, call our Physician Referral Service at 424-3999 or 1-800-968-5595.

At The Heart Of Our Team...are our Cardiologists and Cardiac Surgeons.

Providence is committed to responding to the needs of its cardiac patients with its superior cardiac team, specialized nursing care and state-of-the-art technology.

The cardiac team at Providence consists of two components: cardiologists and cardiac surgeons. Each group performs different functions, yet they operate as a team.

Cardiologists

Isaac Barr, MD
Southfield - 552-9858
Allen Chernick, MD
Farmington Hills - 932-3700
Shukri David, MD
Southfield - 552-9858
Wolf Duvernoy, MD
Southfield - 569-4232
Jack Ferlinz, MD
Southfield - 424-3188
Harold Friedman, MD
Berkley - 545-0070
Eduardo Garcia, MD
Southfield - 352-7600
Lary Goldman, MD
Farmington Hills - 932-3700

Henry Green, MD
Southfield - 569-2066
Hahn Lee, MD
Southfield - 569-0122
Gregor McKendrick, MD
Southfield - 827-4780
Lynn Miller, MD
Farmington Hills - 932-3700
Ronald Miller, MD
Southfield - 827-4780
Andis Ozolins, MD
Southfield - 569-0122
George Ritter, MD
Lathrup Village - 559-3939
Harvey Sabbota, DO
Southfield - 353-5020
Kirit Shah, MD
Southfield - 559-3950

Delano Small, MD
Southfield - 569-4232
Steven Widlansky, MD
Farmington Hills - 932-3700
Jeffery Zaks, MD
Novi - 855-3222
Eldred Zobl, MD
Southfield - 569-4232

Cardiac Surgeons

Agustin Arbulu, MD
Detroit - 831-9111
Ingida Asfaw, MD
Detroit - 831-9111
Joseph Bassett, MD
Troy - 643-8633
Paul Clancy, MD
Troy - 643-8633

Gerald Cyrowski, MD
Southfield - 569-4225
Gary Goodman, MD
Southfield - 493-6550
Eric Hanson, MD
Southfield - 493-6550
Robert Holmes, MD
Detroit - 831-9111
Frederick Levine, MD
Southfield - 493-6550
Phillip Robinson, MD
Troy - 643-8633
Marc Saxwa, MD
Troy - 643-8633
Francis Shannon, MD
Troy - 643-8633
Cameron Wright, MD
Southfield - 493-6550

Join us at our open house for the new Chest Pain Unit on May 17, 1992 from 12 to 4 p.m.
Providence Hospital, 16001 W. Nine Mile. (Just west of Greenfield), Southfield, Michigan

Tours of our Chest Pain Unit, Cardiac Catheterization Room, Operating Room, Cardiac Rehabilitation

Free Health Screenings
- Cholesterol (to the first 200 adults), Body Fat Analysis, Blood Pressure, Nutrition

Counseling and Healthy Heart Recipes
Free Doll & Teddy Bear Clinic

Refreshments
Entertainment and Face Painting
Prizes

PROVIDENCE
Providence Hospital Chest Pain Unit

THE HOSPITAL WITH A HEART



Festival short on finances

Continued from Page 1

together. That way, every dollar of the ticket money goes to the Huntington's Disease Foundation of America.

Rice will still present the festival even without sponsors to underwrite the cost, he said. But that would greatly reduce the benefit to the foundation, since expenses will have to come from ticket proceeds.

"If I don't get a cent, I'm still going to run this festival. It's just going to be a lot less profitable," Rice said.

The festival's costs this year have already been cut to roughly half of what they've been in some past years. Rice has booked more regional names — including Michael Smith, Josh White Jr., and Ron Caden — instead of a nationally known headline act. Other performers this year include Tony Trishka and the group Just Friends, as well as perennial festival favorites Neil Woodward and the Fritts Family.

The base cost this year will be about \$4,500, Rice said. The Univer-



Attendees relax at last year's festival.

Photo by BRYAN MITCHELL

sity of Michigan Health Centers have pledged a donation of several hundred dollars. But now Rice hopes someone will pick up the other \$4,000 cost.

One major sponsor would be great, he said, but he'll take whatever he can get. If several companies make smaller donations, that's fine too, he said.

A major sponsor or co-sponsors will reap the benefits of considerable positive public relations, Rice said. The festival gets publicity each year on several radio stations, including extensive promotion on public radio's WDET-FM. Local newspapers and the Detroit dailies also run coverage. And the sponsor's name will figure prominently at the event itself, Rice promised.

"We've got a pretty good name. It's a good reputation," he said.

"This could be the beginning of a very good relationship."

This year's 16th annual Northville Folk and Bluegrass Festival will take place Sunday, July 26 at Ford Field, off Hutton north of Main. The festival runs all afternoon into the evening with a variety of folk, bluegrass and other acoustic music. The festival is dedicated to the memories of folk music great Woody Guthrie, who died of Huntington's; and his late second wife, Marjorie, who took up the disease as a cause and who once attended the Northville festival.

Rice, who lost his half-sister to Huntington's disease in 1974, vows to continue the tradition regardless of funding. "I want to keep this thing going forever, and I intend to," he said.

Benefits

Continued from Page 1

that major changes could be in the offing.

"Yes, in every aspect," committee member Laurie Marrs said, when asked if the group would recommend alterations to current salary and benefit plans.

Marrs would not detail the committee's recommendations, but said the board will be asked to review its current system of employing a full-time township manager and a part-time supervisor.

"One of the things we came up with was that the board should analyze how much duplication there is between the township supervisor and the township manager," Marrs said.

No other Wayne County township uses the township manager system embraced by Northville Township. When implemented, the plan was supposed place most of the day-to-day operations on the manager's back, leaving the supervisor as a part-time official, with a part-time salary.

But the supervisor's salary climbed throughout the 1980s, peaking with the \$25,000 paid former Supervisor Georgina Goss in 1990. When combined with township manager Richard Henningsen's \$43,500 salary, the numbers stack up in excess of salaries paid to officials in comparable townships.

Marrs and fellow committee members Tom Killen and Larry Wood wonder why.

"Why are we having (to pay) a full-time manager and a part-time supervisor?" Marrs said. "Why is every other township employing one and we have one-and-a-half?"

The committee almost surely will focus on elected officials' salaries. Trustees earn \$900 a year, but the supervisor, clerk, and treasurer make \$25,000, \$15,000, and \$9,000 respectively.

Salaries for some positions may fall, while others could increase, under the committee's plan.

The committee likely will commit on pensions paid part-time township officials. The township supervisor, clerk and treasurer are eligible to receive an annual pension amounting to 14 percent of their yearly salary — after serving a 20-month vesting period.

Elected officials are the lone part-time township employees eligible for the township's pension plan.

Health and dental benefits also may be discussed at tonight's session.

Marrs said the township provided financial information on employee benefits and statistics from other Wayne County communities. Reviewing the jumble of figures was "like comparing apples to oranges," she said.

Township officials apparently did not provide the review committee with all benefits information, however. Marrs was surprised to hear the township paid Goss about \$7,000 in education reimbursements between 1984-91.

Goss was the lone township part-time employee to receive education

benefits, township records indicate. She also was the sole elected official to drive a township vehicle, a vehicle equipped with a cellular telephone.

Township records indicate Goss racked up nearly \$2,000 in cellular telephone charges between December 1989 and August 1991. The township board scrapped the supervisor's car telephone when Goss left the township in September 1991.

Some township officials also are reimbursed for business meal expenses. Taxpayers doled out about \$950 for Goss lunch tabs during her 1987-91 tenure as supervisor.

Goss was not the only official to take advantage of Northville Township's perks system. Like Goss, former supervisors John MacDonald and Susan Heintz accepted health and pension benefits, as did Clerk Tom Cook.

Cook dropped his health benefits in 1990, after he prodded the township to bump his salary from \$12,000 to its current \$15,000 mark. He also is vested in two pension plans outside Northville Township.

Current Supervisor Betty Lennox is vested in the pension plan and also receives pension benefits from other sources.

Lennox appointed the review committee said she is seeking "a recommendation we can adopt" prior to the May 12 filing deadline for township board elections.

Township officials hope to have new salary and benefits schedules in place by that date so potential board candidates can determine if they want to run for the positions, Lennox said.

DIRTY BLINDS?
CALL
349-4847
BRITE * BLINDS
Gently Cleans All Types
• Pick-up & Delivery • Estimate • Cleaning
HOME FREE BUS.

Give Your KINDERGARTEN Child the Educational EDGE!
Kindergarten Informational Meeting
May 8: 2:00-3:00
Kindergarten Evaluation
May 4-8
Preschool - 5th Grade Available
William Allan Academy
49875 Eight Mile Road, Northville, MI 48167
(313) 349-5020

Visions salon
42260 Grand River • Novi
Cedar Ridge Plaza **344-9944**
Experienced in Personal Hair and Nail Care Needs
• 9 Hair Designers
• 2 Nail Technicians

OPENS - MAY 7

Visit Homearama And Get A Houseful Of Great Ideas.

Tour luxurious new homes at Homearama Spring featuring the SMART House.

Time: Monday-Friday 3:30 p.m. - 10:30 p.m.
Saturday: Sunday and Memorial Day noon-10:30 p.m.
Tickets will not be sold after 9:30 p.m.

Price: \$6.00
Place: Meadows at Oakland Farms Subdivision developed by MJC Construction and S.R. Jacobson Development Corporation in Oakland Township, just four miles north of downtown Rochester

For more information, call 737-4478
Sponsored by

HOMEARAMA

TOYS "R" US

WE'VE GOT YOUR BIKE!

NEW

Murray BOYS' OR GIRLS' 24" TIMBER MOUNTAIN
A Toys "R" Us exclusive! Mountain bike frame, 10-speed thumb shifters
8999 YOUR CHOICE

Murray GIRLS' 20" STREET FASHION
Coaster and caliper brakes, padded saddle, white tires
4999

Roadmaster GIRLS' 16" LITTLE MERMAID BIKE
Features purse for little treasures, coaster brake, training wheels
Ages 4-7
7999

Dynacraft BOYS' 16" NINJA TURTLES BIKE
Fun Turtle designs decorate this green colored bike with training wheels
6999

Huffy MEN'S 26" STALKER LX
18-speed ATB with thumb shifters, sidepull brakes, water bottle.
12999

TOYS "R" US
STORE COUPON/EXPIRES MAY 31, 1992

FREE BIKE LOCK

WITH PURCHASE OF ANY BIKE 16" OR LARGER
Mfr #97704

Limit one per qualifying bike purchased
Void if copied or transferred. Customer responsible for applicable sales tax. Valid U.S.A. only.

WIN BIKES FOR YOUR FAMILY

10 GRAND PRIZES:
4 Rallye bikes, 4 helmets and four \$50 Toys "R" Us gift certificates; approximate retail value, \$1,100.

100 FIRST PRIZES:
1 Rallye Bike, 1 helmet; approximate retail value, \$225.

300 SECOND PRIZES:
1 \$50 Toys "R" Us gift certificate

Enter by May 31 1992. No purchase necessary. Void where prohibited. For complete details see official rules at Toys "R" Us store or send a self-addressed stamped envelope to: Toys "R" Us Rallye Bicycle Official Rules P.O. Box 2089 Westport, CT 06880 (Outside Michigan residents only may also enter by mailing official entry form or 3x5 paper with name, address, zip and telephone number to Toys "R" Us Rallye Bicycle Sweepstakes P.O. Box 2089 Westport, CT 06880). Odds of winning depend on number of entries. Toys "R" Us 461 From Road Paramus, NJ is the largest retailer of toys in the U.S.

We guarantee our low prices. If you find a lower price in any current toy ad, just bring it in and we'll gladly match the price (Competitor must have advertised item in stock and ad must show specific item and price.)

THE WORLD'S BIGGEST TOY STORE!

CHARGE IT!
• VISA
• MASTERCARD
• AMERICAN EXPRESS
• DISCOVER

There's a Toys "R" Us Near You!

- ANN ARBOR (In Arborland Mall)
- DEARBORN (Next to Dearborn Theatre)
- LIVONIA (East of Livonia Mall)
- MADISON HEIGHTS (South of Oakland Mall)
- NOVI (Just west of 12 Oaks Mall)
- PONTIAC (Across from Summit Place Mall)
- ROSEVILLE (Across from Macomb Mall)
- SOUTHFIELD (South of Tel 12 Mall)
- SOUTHWATER (Corner of Trenton Ave.)
- STERLING HEIGHTS (Next to Lakeside Mall)
- WESTLAND (at Wayne and Warren)
- 8 MILE ROAD (Between Van Dyke & Groesbeck)

VISIT KIDS "R" US
12 STORES IN THE DETROIT AREA

MONDAY - SATURDAY 9:00 AM - 9:30 PM SUNDAY 11:00 AM - 6:00 PM

Investigation finds illegal contaminant levels

By STEVE KELLMAN
Staff Writer

A 75-page report on fuel leaks at Northville's DPW yard details contaminant levels exceeding Michigan Department of Natural Resources requirements.

The report, by NTH Consultants of Farmington Hills, found both soil and groundwater contamination.

The NTH study revealed soil concentrations of benzene, a poisonous liquid associated with petroleum, at levels higher than DNR cleanup criteria at two locations.

Benzene levels exceeding DNR cleanup criteria were also found in two groundwater samples. Toluene, ethylbenzene and total xylenes were also found in some samples, though at levels below DNR cleanup criteria.

The report noted that the combination of benzene, toluene, ethylbenzene and total xylenes, also known as

BTEX, is often associated with gasoline, and less often with other petroleum-based fuels like diesel fuel and home heating oil.

The chlorinated organic compound trichloroethane (TCE) was also found in concentrations more than twice as high as the DNR's cleanup criteria.

Chlorinated organic compounds are often associated with petroleum solvents and degreasers from commercial and industrial uses, according to the report.

Polynuclear aromatic hydrocarbons (PNAs) including naphthalene, acenaphthalene, acenaphthene and fluorene were also found at levels above DNR cleanup criteria. PNAs are often found following diesel fuel spills.

The NTH report showed soil contamination confined to the DPW yard, but it recommended further testing due to insufficient and inconclusive data.

The report did not estimate the extent of groundwater contamination.

While three of the five wells sampled by NTH showed contamination levels higher than DNR cleanup criteria, the report noted that the types of contaminants at the three different wells suggested different sources.

Relatively low BTEX levels and high PNA levels at a well near where the diesel tank was removed suggested diesel fuel as the contaminant source.

But a well near the DPW's storage garage showed measurable levels of benzene and toluene and no PNAs, suggesting "possible low level groundwater contamination by gasoline, rather than diesel fuel."

The third well, near the DPW's salt building, showed both BTEX and PNAs in the groundwater, suggesting that "both diesel fuel or home heating oil and gaso-

line are possible sources."

NTH analysts reviewed DNR files on contaminated sites within a mile of the DPW yard, and identified the Ely Fuel Bulk Storage Facility and General Oil Company to the north as possible contributors to the DPW site's contamination.

Ely Fuel's 185 Railroad St. site, which handles fuel oil and gasoline, has been the site of previous surface fuel spills, and the site is contaminated with BTEX compounds, PNAs and petroleum hydrocarbons.

General Oil, at 175 Railroad Street, operates an oil blending facility adjacent to Ely Fuel. That site has been studied to determine whether previous waste oil lagoons were responsible for oil seepage into the nearby Middle Rouge River. "Significant levels" of organic contaminants have been found in that site's soil and groundwater, according to the NTH report.

City plans for costly cleanup at DPW facility

Continued from Page 1

what the next step is."

Mapes added that the tanks were removed due to fiscal concerns, not environmental ones.

"We weren't changing them because we thought we had leaks. We were changing them to prevent leaks and to go to larger sizes so we could save money on fuel," he said.

The new tanks allow the city to take advantage of large-quantity discounts, he said.

Cleanup has already begun at the DPW yard, where 360 cubic yards of soil have been removed from the site. But preliminary tests have not de-

fined the extent of the contamination, the amount of fuel that leaked, or the potential source of some of the contaminants.

The cleanup is being overseen by city engineers McNeely & Lincoln Associates. Michael Dwyer, an engineer and partner with the firm, said preliminary tests have failed to pinpoint the source of all the contamination.

"There was another constituent found in the groundwater that is not typically associated with diesel fuel, and the source of that contamination has not been identified," Dwyer said. "It may be coming from somewhere else; it may be coming from site."

The city has already applied for

state funds to pay for site remediation efforts, under the Michigan Underground Storage Tank Financial Assurance Act (MUSTFAA).

"It's designed specifically for these, mainly gas stations, which encounter a lot of this," Dwyer said. "But anyone is eligible who has a registered underground storage tank, which the city did."

Under the MUSTFAA program, the city still would have to pay the first \$10,000 in cleanup costs.

The state's Department of Management and Budget denied the city's initial application late last month, but Mapes said the city will reapply.

The contamination has already been the subject of several studies,

the latest by NTH Consultants Ltd. of Farmington Hills (see related story).

The NTH report, from November 1991, noted that contamination apparently from the tank and "chlorinated organic compounds from an undocumented source" have been found in the site's soil and groundwater.

Two potential off-site sources listed were the Ely Fuel Bulk Storage and General Oil Company facilities north of the DPW yard.

An earlier hydrogeological study by Engineering and Testing Services of Plymouth (ETS) identified a groundwater contamination plume stretching 150-200 feet southwest of the DPW tank location, and found

several different contaminants. According to the ETS report, some of the contamination at the DPW site may have come from other sources.

But the DNR concluded that the ETS investigation did not sufficiently define the extent of the contamination. McNeely & Lincoln called in NTH Consultants to study the site in greater detail.

NTH used drilling tests, hand auger borings and groundwater monitoring wells to determine the nature and extent of soil and groundwater contamination.

The NTH report recommended that city officials meet with DNR representatives to discuss potential off-

site contaminant sources like Ely Fuel and General Oil, and "clarify the City of Northville's responsibilities and obligations with respect to the contamination identified at the Northville DPW Yard site."

The report also recommended that the city "defer development of a formal Corrective Action Plan . . . until the extent of contamination has been determined and the issue of contaminant sources has been settled."

The report also recommended further testing to more completely establish the extent of soil contamination, and to establish the extent of groundwater contamination south-west of the site.

CUTTING EDGE
OF NORTHVILLE, Inc.
Walk-ins welcome!
135 E. Dunlap Northville 380-2890

MOMS ARE SPECIAL - give her the gift of beauty!
(Facial, Makeover, Manicure & Hairstyle, Reg. Price \$85.00)
NOW \$55.00
PROM SPECIALS 25% OFF PERMS
with
Gwen, Nancy, Laura, Natalie
(Wed. only. New clients only.)
Exp. 5-31-92

MacKinnon's Restaurant
OPEN MOTHERS DAY
12-7:00 p.m.
Call For Reservation
MacKinnon's Restaurant
126-130 E. Main St.
Downtown Northville 348-1991

VICTORS
Grand River at Novi Rd.
NOVI
349-1438
MOTHER'S DAY BUFFET
1pm - 5:30pm

• Pork Loin	• Red Skin Potatoes	\$9.95 Adults
• Herb Roasted Chicken	• Baked Beans	
• Mostaccioli	• Garden Fresh Salad	\$5.95 Children
• White Fish	• Homemade Rolls	

Our Gift . . . A Carnation to All Mothers.

INSURANCE ON YOUR INSURANCE

Liberty Mutual Insurance Company
26200 Town Center Drive
Novi MI 48375-1233
349-8000

Guarantee the costs of rebuilding your home even if costs exceed the amount of coverage listed on your policy. To get a free home evaluation, call us today.

1912 • 80th Anniversary • 1992

©Liberty Mutual Insurance Group/Boston, 1991

For better grades tomorrow, better call Sylvan today.

Sylvan Learning Center® can help your child make the grades. In fact, we guarantee your child's skills will improve one full grade level in reading or math after just 36 hours of instruction. Or we'll provide up to 12 more hours - absolutely free.

Sylvan offers help in *reading, writing, math, algebra SAT/ACT college prep, study skills, homework support and time management*. For better report cards tomorrow, call Sylvan today.

6 Mile and I-275
Sylvan Learning Center
Helping kids be their best.

♦ FOR MORE INFORMATION, PHONE 462-2750 ♦

MOTHERS LOVE US!
DIXBORO
GENERAL STORE

Handcrafted Furniture
Gifts and Collectibles
5206 Plymouth Rd. (1½ Miles East of U.S. 23)
Ann Arbor
663-5558

♥ NEW GREENHOUSE ADDITION ♥
Mom will love our
Flowering Basket of Plants!
Open Thurs.-Sat. 10-6 • Fri. 10-9 • Sun. 12-5

Spring Catalog

- Cards
- Flowers
- Stationery
- Candy

AMERICAN LUNG ASSOCIATION of Michigan

FOR YOUR FREE CATALOG
CALL (800) 678-LUNG
MONDAY-FRIDAY
9:00 A.M. - 5:00 P.M.

This space donated as a public service by the publisher

INVEST IN AMERICA'S BEST

In addition to quality, a high degree of safety and strong returns, these corporate bonds offer one more big advantage — they're all issued by U.S.-based companies.

Pacific Gas and Electric	7.55%
Ford Motor Co.	7.00%
Philip Morris Co.	7.47%
Wal-Mart Co.	7.64%

To invest in the U.S. today, please call or stop by my office.

TODD D. KNICKERBOCKER
Investment Representative
555 Seven Mile, Northville
348-9815

Edward D. Jones & Co.
Member New York Stock Exchange, Inc. and Securities Investor Protection Corporation

* Rates Expressed as yield to maturity, effective 5-6-92. Market risk is a consideration on investments sold prior to maturity. Subject to availability.

ARMSTRONG
High-Performance, not high priced!
Coronet Ultra-Trac

- 40,000 Mile Limited Treadwear Warranty
- Free Road Hazard Replacement Coverage
- Crisscross All Season Tread
- A High-Modulus Rubber Compound
- Built in the Tire's Sidewall that Optimizes Ride, Handling and Performance
- Polyester Steel Radial - Whitewall
- Complete Reinforced Tread Area
- Complete Size Coverage (18 sizes)
- Available in 70-75-80 series

CORONET ULTRA-TRAC	CORONET ULTRA-TRAC 70 SERIES
P155/80R13.....39.00	P175/70R13.....42.62
P185/80R13.....42.43	P185/70R13.....44.30
P175/80R13.....43.46	P195/70R13.....46.40
P185/80R13.....44.38	P185/70R14.....49.32
P185/75R14.....47.35	P195/70R14.....50.00
P195/75R14.....50.00	P205/70R14.....53.14
P205/75R14.....51.25	P215/70R15.....59.83
P215/75R14.....53.00	P225/70R15.....61.00
P205/75R15.....55.25	
P215/75R15.....56.35	
P225/75R15.....57.22	
P235/75R15XL.....59.00	

FREE MOUNTING
Additional Charge for Balancing and Valve Stems

Bingham's Auto Service & Soft Cloth Car Wash
Automotive Hours.
Mon.-Fri. 7 a.m. to 6 p.m.
Sat. 8 a.m. to 4 p.m.
FOOD SHOP & GASOLINE 24 HOURS

36251 Five Mile • Livonia
East of Levan (Entrance in Rear)
464-8730

Car Wash Hours
Mon.-Fri. 7 a.m. to 8 p.m.
Sat. 8 a.m. to 8 p.m.
Sunday 8 a.m. to 6 p.m.

BINGHAM'S SUPER SOFT CLOTH
AUTO WASH

ASK ABOUT:

- 5 for 4 Pass Books
- Yearly Passes
- Company Accounts
- Corporate Accounts

Watch for Our Manager Specials

We Wash Trucks & Vans
Wheelbrite or Air Freshener \$1.00

Bingham's Auto Service
LUBE, OIL & FILTER CHANGE
\$16.95 Reg. \$22.95

Includes up to 5 qts. Amoco Oil. High quality puralator filter. Fill all fluids and tire pressure. No coupon only. Expires 6-15-92.

Assessing department charged with cost overruns, poor performance

Continued from Page 1

out of hand.

"It seems to me that we're up another \$18,000," he said. "I'd like to know exactly what our assessing office is costing the city. . . It's costing us a lot more than we figured two years ago, a lot more."

Folino also expressed unhappiness with Christiansen's performance as head of the assessing department.

"We hired an assessor back in 1990, and the work was never done," Folino said. "I think we should throw out the whole assessing office."

Christiansen was hired in April 1990 under a two-year contract to reassess the city's commercial and residential properties. He complained during his first year that a lack of information from the county and commercial property owners was delaying the reassessments.

Christiansen was also named acting city manager for two months in

1991, and has overseen implementation of the city's new refuse/recycling system.

In January, Christiansen was promoted to the newly created positions of chief financial officer and office manager, positions which include his previous assessing duties and others.

Folino advocated hiring a private firm like Northville Township has, or contracting with Wayne and Oakland counties to use their assessing departments as the city has in the past, to replace the current assessing department.

But Johnson noted that the city presents a unique challenge to assessors because it straddles Wayne and Oakland counties, and added that the city never received adequate service from Wayne County.

Johnson also came to Christiansen's defense, saying, "I think administratively, he's done the work we've asked him to do. . . We've got a lot more out of that contract (with

Christiansen) than we originally

planned, in my opinion."

Johnson said assessors often draw criticism due to the nature of the position. "Just, on a personal note, I can't think of a position in the city that draws more heat and light and fire than an assessor," he said.

Council members also questioned how much the field inspector would be paid. Christiansen told them Zbranchik would be paid \$15 an hour, for up to \$18,720, under a proposed one-year contract.

"The contract calls for a maximum of 24 hours a week, and that's what's in the budget, but frankly we don't anticipate using that full (\$18,720) amount," he said.

Zbranchik had been into city hall to review assessing records, Christiansen said, but she had not begun her field inspections yet.

He promised the council a review of Zbranchik's performance at the end of her 90-day probationary period.

When Folino asked why Zbranchik would only be inspecting homes in Wayne County, Christiansen said, "For this year, that's where the focus is because that's where the problem is. . . The purpose of this work this year is primarily to get the Wayne County side on par with Oakland County."

The council approved Zbranchik's hire, but not under the year-long contract sought by the administration. Instead, it approved a six-month hire and planned to review the contract after six months, "to see whether the council feels comfortable with this whole process," Johnson said.

Johnson also noted that the city may be able to cut back on its assessing costs in the future.

"It was and still is a possibility with the council that if we got our records in shape, we may only need a maintenance-type of position rather than a full-time (assessing) office," he said.

CITY OF NOVI

NOTICE IS HEREBY GIVEN that the Woodlands Review Board, of the City of Novi, will hold a meeting on Thursday, May 14, 1992 at 3:30 P.M. in the Community Development Department, Novi City Offices, 45175 West Ten Mile Road, Novi, Michigan to review the Woodlands Permit Application for 22111 Garfield Road, Parcel F, Sidwell No. 50-22-31-200-043, to construct single family home.

ALL INTERESTED PERSONS are invited to attend. Any written comments may be sent to the Department of Planning & Community Development, Attn: Gerrie Dent, 45175 West Ten Mile Road, Novi, Michigan 48375, until 5:00 P.M., Wednesday, May 13, 1992.

GERRIE DENT,
PLANNING AIDE

(5-7-92 NR, NN)

Crawford's Restaurant

160 E. Main
Northville, MI
8-8 M.-Sat.

349-2900

"Crawford's breakfasts are as near to home cooking as cream of wheat with maple syrup. We leave aglow with well-being of good food."

Detroit Monthly January 1992

Constance Crompt

LAST DAY OF REGISTRATION SCHOOL ELECTION

NOTICE OF LAST DAY OF REGISTRATION OF THE ELECTORS OF NORTHVILLE PUBLIC SCHOOLS WAYNE, OAKLAND AND WASHTENAW COUNTIES, MICHIGAN TO THE ELECTORS OF THE SCHOOL DISTRICT.

Please Take Notice that the annual school election of the school district will be held on Monday, June 8, 1992.

THE LAST DAY ON WHICH PERSONS MAY REGISTER WITH THE APPROPRIATE CITY OR TOWNSHIP CLERKS, IN ORDER TO BE ELIGIBLE TO VOTE AT THE ANNUAL SCHOOL ELECTION CALLED TO BE HELD ON MONDAY, JUNE 8, 1992, IS MONDAY MAY 11, 1992. PERSONS REGISTERING AFTER 5 O'CLOCK IN THE EVENING ON MONDAY, MAY 11, 1992, ARE NOT ELIGIBLE TO VOTE AT THE ANNUAL SCHOOL ELECTION.

Persons planning to register with the respective city or township clerks must ascertain the days and hours on which the clerks' offices are open for registration. This Notice is given by order of the board of education.

CAROL J. RAHIMI
SECRETARY, BOARD OF EDUCATION

CHARTER TOWNSHIP OF NORTHVILLE BOARD OF TRUSTEES — OMNICOM CABLE COMMITTEE MEETING SYNOPSIS

Date Monday, April 27, 1992

Time 5:00 p.m.

Place: 41600 Six Mile Road

1. Call to Order: Trustee Allen started the meeting at 5 p.m.
2. Roll Call: Present: Richard E. Allen, Trustee, Thomas A. Handyside, Trustee, James L. Nowka, Trustee, Richard M. Henningsen, Betty M. Lennox, Supervisor
3. Review of Cable Management Associates: Mr. Dennis Fassett of Cable Management Associates discussed the services his company provides. No action taken.
4. Adjournment: Meeting adjourned at 5:50 p.m. THIS IS A SYNOPSIS A TRUE AND COMPLETE COPY MAY be obtained at the Northville Township Clerk's Office, 41600 Six Mile Road, Northville, Michigan 48167.

THOMAS L. P. COOK,
CLERK

CITY OF NORTHVILLE NOTICE OF PUBLIC HEARING

NOTICE IS HEREBY GIVEN, that the Northville City Planning Commission will hold a public hearing on Tuesday, May 19, 1992, at 8:00 p.m., in the Municipal Building, 215 West Main Street, to consider an amendment to Title 4, Chapter 12, Zoning Ordinance, Article 18, Planned Unit Development, as follows:

AN ORDINANCE TO AMEND ARTICLE 18, PLANNED UNIT DEVELOPMENT, OF TITLE 4, CHAPTER 12, ZONING ORDINANCE, OF THE CODE OF ORDINANCES OF THE CITY OF NORTHVILLE.

The City of Northville Ordains
Section 1 Article 18, Planned Unit Development of Title 4, Chapter 12, Zoning Ordinance of the Code of Ordinances of the City of Northville are hereby amended as follows.

SECTION 18 02, PUD REGULATIONS (modified)
a. PUD Zoning — A planned unit development (PUD) may be applied for in any zoning district. The grant of a planned unit development application shall require a rezoning by way of amendment of Article 25 of this Ordinance upon the recommendation of the Planning Commission and approval of the City Council.

b. Permitted Land Uses — Any land use authorized in this Ordinance may be included in a planned unit development, and shall be subject to adequate public safety, and welfare protection mechanisms. Permitted developments shall also be subject to adequate safeguards to minimize any impacts of non-residential uses upon adjoining residential areas.

SECTION 18 03 and 18 09 1 a

a. Area requirements (deleted)

SECTION 18 09 2, STANDARDS — BUILDING REQUIREMENTS (added)
a. All regulations applicable to lot size, lot width, setback, parking and loading, general provisions, and to other requirements and facilities, shall be met in relation to each respective land use in the development based upon regulations of the zoning district in which the property is situated immediately prior to classification under this Ordinance or as modified by this Article.

Section 2 This ordinance shall become effective ten (10) days after enactment thereof and publication thereof. A complete copy of the Ordinance is available for purchase or inspection at the Clerk's Office during regular business hours.

Introduced 4/7/92

Published 5/7/92

CATHY M. KONRAD, CMC
CITY CLERK

(5-7-92 NR)

349-1700 IS OUR NUMBER
The Northville Record Feel free to call us with any news tips.

PRICES EFFECTIVE THRU
MAY 16, 1992

dairy mart

FREE

BIG GRAB BAG

WITH PURCHASE OF ANY
DAIRY MART SELECT DELI
FRESH SANDWICH

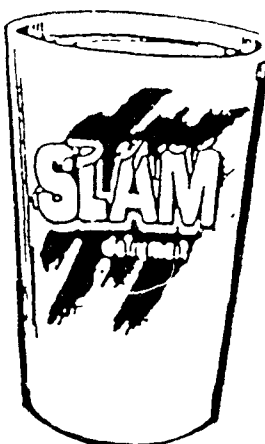

ALL FLAVORS
FOUNTAIN DRINK

59¢ 32 OZ.

dairy mart

Mr. Tile

Michigan's Largest
Selection • Do-It-Yourself
Headquarters



Glazed 8"x8"
Quarry Tile

from **47¢** each

Armstrong

2 colors, 1/8" commercial
Vinyl Tile **79¢** each

Hartco or Bruce
Tongue & groove, wax &
urethane finish

Parquet from **\$1.49** sq. ft.

Ceramic Floor & Wall

Mosaic Tile many colors
from **85¢** sq. ft.

1/2", Made in U.S.A.

Quarry Tile **49¢** each
6"x6" Brown Color

**Armstrong, Tarkett,
Congoleum, Mannington**
Linoleum

from **\$3.99** sq. yd.

Mr. Tile Co.

Novi 348-8850

Behind Denny's at 12 Oaks

Mon-Fri 9-9 Sat 9-5

Redford 9300 Telegraph

255-0075

Get your best price...
then call Mr. Tile

30,000 Pairs

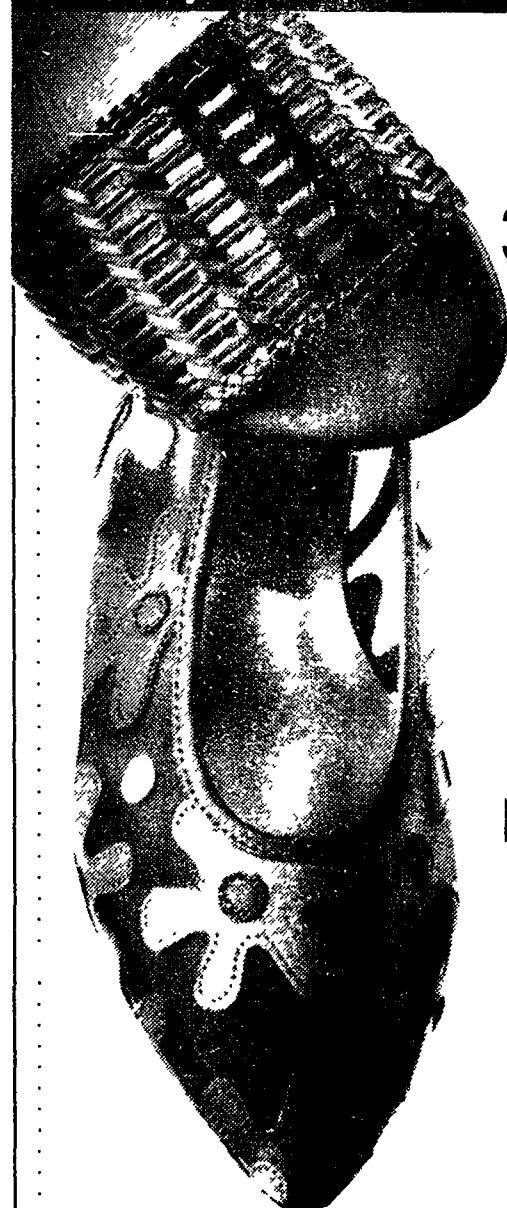

SAVE
30%-50%
Over
Department
Store Prices
On Men's &
Women's
Designer
Name Shoes
Everyday!

DSW:

Where the
Only Thing
Bigger Than
the Savings
is the
Selection.

DSW
Designer Shoe
Warehouse

3635 Rochester Rd.
(Between Big Beaver Rd. & Wattles Rd.)
689 2800

M, TH, F, SAT 10-9 SUN 12-6
CLOSED TUES AND WED FOR RESTOCKING

SEARS

Offers expire May 9, 1992

One Week Only!
Carpet Cleaning Sale

only \$16.00 a room
Reg. \$24.99 per room

ANY 6 AREAS CLEANED ONLY \$89.00
6 areas regularly \$149.99

ACTIVE FAMILIES grind dirt in deep.

deluxe double-clean Our premium shampoo plus steam process is designed for carpets that have not been professionally cleaned in twelve or more months, only \$9 extra per room.

A SOFA OR 2 CHAIRS CLEANED ONLY \$39.99—YOU SAVE \$15.00!

A sofa (up to 7 ft.) or 2 chairs regularly \$54.99

This coupon must be presented to the technician at the time of cleaning to receive these discounted prices. Minimum cleaning order: 3 rooms or 1 sofa or 2 chairs. Additional charge for Stainmaster® and berber carpeting. Combined living areas and areas over 250 sq. ft. considered separate rooms. Cleaning prices vary for specialty fabrics. Loose-back cushions and sectional/modular furniture are extra. Not good with any other offer. Residential orders only. Cash value 1/20¢. Protector and deodorizer each available at additional cost. SearsCharge and Discover® Card welcome. Travel charge applies to most areas.

Up On Count On Me.
SEARS

Call DEPT. OE MON - SAT, 8:00 AM TO 6:00 PM
Detroit 962-5890 • Wayne & Oakland Counties 261-8650
Washtenaw & Livingston Counties 663-1633
Macomb County 962-6140

■ SATISFACTION GUARANTEED OR YOUR MONEY BACK ■

For Quick Results

Call

GREEN SHEET CLASSIFIED
(313) 348-3022

Survey respondents call for greater diversity

Continued from Page 1

and book stores.

Some residents questioned the need for a major anchor store, citing the proximity of malls like Twelve Oaks in Novi. But department and sporting goods stores, chains like Eddie Bauer and the Gap, and hardware stores were considered suitable additions in their minds.

Chamber Executive Director Laurie Marrs said Hudson's and Jacobson's, the examples used in the

survey question asking about the need for an anchor, may have scared off some respondents.

"We gave them poor direction on that one," she said.

"People said they didn't necessarily want a large anchor. . . We've evaluated that and said we don't necessarily need something huge."

But, Marrs said, the BDRC still sees the need for "a true drawing card into our downtown area."

Locals were divided over whether

to extend merchants' business hours to 8 p.m. every night, an issue that has proven somewhat divisive among the merchants themselves. But many did say they would like to see extended hours on Thursdays and Fridays, and Sunday hours between noon-5 p.m.

Most survey respondents do attend special events like the Victorian Festival and Tivoli Art Fair, and many said they buy items from local merchants when they do.

When asked what aspects of Northville make them proud, residents spoke most often of the service offered by the downtown's family-oriented and family-owned businesses, the historic buildings, and community events.

When asked what aspects of Northville they would change, suggested improvements included increased parking, extended business hours, the commercial redevelopment of Cady Street, a greater variety

of stores, and a large anchor store, among others.

The respondents said they would not mind walking two to six blocks from a parking space to a store.

"The major worry is the parking situation, and also we must address the (business) hours," Marrs said. "The merchants must realize they're in the '90s."

Marrs noted that today's shopping force is also the work force, so shops must schedule their hours around workers' time constraints to reach

the greatest number of customers

Several respondents urged the city's leaders to focus more on Northville's future, and the future of its downtown.

One recommended getting rid of Northville Downs and creating a larger business district and single-family homes.

Others said they wanted to see changes in city council spending habits, and greater support of local merchants by city hall.

Schools plan campaign

Continued from Page 1

District officials expect to work Friday and through the weekend to compile residents' comments from written responses and their phone survey to try to get a proposal together before Monday night's school board meeting.

While the committee had no intentions of devising a specific recommendation, members did sound off their concerns about criticisms made by Citizens for a Better Northville, press coverage preceding the election, and voters' reactions.

First and foremost, Rezmierski said he was intent on clarifying misinformation that surfaced regarding administrative salaries. A Detroit News article erroneously put the district's administration among Wayne County's most costly districts.

Committee members also discussed possible alternatives to re-

structuring the second proposal.

Group consensus was to split the renewal and the proposed increase into separate questions, in deference to complaints heard from voters. Committee members were also in agreement — despite comments they'd heard to the contrary — to ask voters to approve the request for one year rather than go for a multi-year renewal.

If committee members had any strong theories about how to restructure the millage question, they weren't freely throwing ideas out on the table. Most, like district officials, were waiting to hear from the voters.

"We have a short window of opportunity here to restructure this 2.78 mill," said Dolly McMaster, assistant superintendent for instructional services. "We are hearing from parents that we need to protect our educational programs and that is first and foremost."



with coupon • exp. 5/29/92

MORNING SPECIAL
Mon. thru Fri. 8 a.m. to 11 a.m.
2 players for \$40.00

Gold lessons with P.G.A. Professional Tom Kinsley

Includes power cart! Call for Tee Time!

13561 Dunham Rd., Hartland
(Between Fenton and Tippecanoe Lake Rd.)
887-9170





New Morning School
Preschool - Grade 8

Kindergarten Round Up - May 21, 12:30 - 2:00 PM
Preschool Round Up - May 27, 10:00 - 11:45 AM

Play and Learn- Your child will participate in a New Morning day of classroom activities and fun, meeting Miss Marilyn and Miss Lynda. Parents will observe the class and meet with the director.

Please call to register for the meetings.
420-3331

New Morning School, 14501 Haggerty Rd., Plymouth, MI 48170
(located 1 Blk. North of Schoolcraft)

New Morning School does not discriminate on the basis of race, color, national and ethnic origin in administration of its educational programs.



Orin Jewelers INC.
SINCE 1933

PRESENTS
A SPECIAL COLLECTION OF
CHATHAM-CREATED EMERALD JEWELRY
NOW THROUGH MAY 31



Special Purchase!

Come in today and see our dramatic collection of Chatham-Created Emerald Jewelry. You won't believe the styling or the excellent values!

Your Family Diamond Store Where Quality And Service Are Affordable

GARDEN CITY 29317 Ford Rd in Middleburg 422-7030	NORTHVILLE 101 E. Main at Center St 349-6940	BRIGHTON 8439 Grand River in Brighton Mall 227-4977
---	---	--



New Address? Newly Engaged? New Baby?

WELCOME WAGON
Can help you feel at home

Suzanne Hansknecht
Representative
(313) 348-9531

Answering Service
(313) 356-7720

RESTORE -A- DECK

532-6057
FREE ESTIMATES

Quality work for a fair price

- Power washing the deck and removal of years of neglect
- Sealing the wood with professional grade sealants
- Repairs made to stairs, rails and deck boards
- Old or new - cedar or wolmanized

We service all types of decks
Begin to enjoy your deck today
Call Now

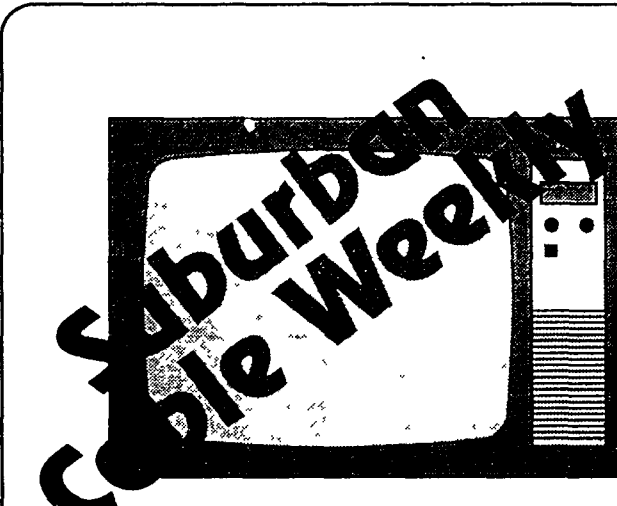

...Every Monday in the Northville Record.

Television listings with the actual channel numbers for the Omnicom cable system.

MOTHERS DAY SPECIALS

10" HANGING BASKETS
\$2.00 Off
Flowering Annual Baskets
Geraniums, Begonias, Impatiens, Fuschias and More!

Pink Weeping Cherry
Small flowering with graceful arching branches. 6' tall with 1.25" diameter trunk
#0322012
Reg. \$99.99
Now \$79.99

EVERGREEN AZALEAS
Many Beautiful Colors to Choose 12" to 15" size.
Reg. \$14.99
Now \$9.99

Potted Rose Bush
\$2.00 Off
Premium California Roses. 75 Varieties in Bud and Ready to bloom!

PLYMOUTH NURSERY and GARDEN CENTER
453-5500
Mon.-Sat. 9-9, Sun. 10-6
Offers Exp. 5/14/92

9900 Ann Arbor Road
Just 7 miles west of I-275 in Washtenaw Cty.

How can a multiple car family minimize insurance costs?
No problem.

Auto-Owners gives families with two or more cars a reduced insurance rate that makes their exceptional auto coverage and claims service even more attractive.

So if you're a multiple car family trying to minimize insurance costs—call your "no problem" Auto-Owners agent and find out how this discount can be "no problem" for you.



Frank Hand Insurance Agency
33930 Eight Mile Rd
Farmington • 478-1177

Amana

NO MONEY DOWN. NO INTEREST. NO PAYMENTS UNTIL JAN. 1993.*

ONE COOL DEAL

BUY AN AMANA CENTRAL AIR CONDITIONER, OR AN AMANA HIGH EFFICIENCY FURNACE AND CENTRAL AIR CONDITIONER COMBINATION, AND GET ONE COOL DEAL!

31 DOLLAR FOR DOLLAR NATURAL GAS HOLDS A THREE-TO-ONE PRICE ADVANTAGE OVER ELECTRICITY.

HARRISON HEATING & COOLING
3964 TAGGETT LAKE RD.
HIGHLAND • 313-887-1467

Mom cooks.

You take Mom out.

Make it special.

This Mother's Day, give Mom something she's been wanting for a long time. A break. We'll be open at 11 a.m. to serve her (and you) the Best Prime Rib In Town. So call today for a reservation. After all, she always wanted the best for you. Now it's time to return the favor.

MOUNTAIN JACK'S
PRIME RIB CHICK STEAKS

AUBURN HILLS 540-0585	ROSEVILLE 294-0500	SOUTH FIELD 577-0570	HARPER WOODS 881-1993	LIVONIA 488-7333	WARREN 574-0040	DEARBORN 362-0000	TROY 460-7020	FARMINGTON 470-5333
---------------------------------	------------------------------	--------------------------------	---------------------------------	----------------------------	---------------------------	-----------------------------	-------------------------	-------------------------------

349-1700
IS OUR NUMBER

Feel free to call us with any news tips.

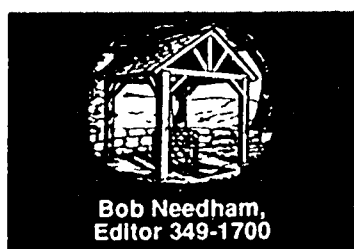

RECORD OPINION

16A
THURSDAY
May 7, 1992

Our Opinion

Engineer's questions demand attention

No question about it: Jack McNeely's a man with an ax to grind.

That's still no reason to dismiss everything he has to say.

The dismissal of McNeely's firm as Northville Township engineers in 1987 left a very bad taste in his mouth. The publicly stated reason at the time — that McNeely & Lincoln Associates wasn't big enough to handle the township's needs — clearly wasn't true, even then. (The Northville Record editorialized at the time that the township should come clean with the real reason. That never happened.)

So McNeely has some negative history with township government in general and then-Supervisor Georgina Goss in particular. We know this. He was, however, the first engineer to work on what would become the Western Townships Utilities Authority sewer project, and as such he has some interesting things to say. History or no, it doesn't make any sense to dismiss McNeely as a crank without giving his points a good, long hearing.

In a recently published two-part interview with this paper's Mike Tyree, McNeely asked some questions which merit answers. Like why the sewer authority did not use a special assessment district to construct part of the line which, in his opinion, called for one. Any why the ultimate bonding costs for the project went so much higher than his original estimates. And why the township's own Water and Sewer Commission only came into the discussions at the tail end of considering whether to move ahead with the project. And, most importantly, why officials with the authority and the township refuse to release McNeely from a confidentiality clause in his WTUA contract.

We don't even understand the need for the clause in the first place. The clause itself makes it nearly impossible for anyone not in the project's inner

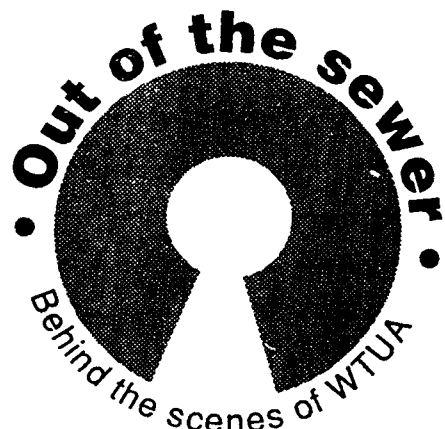

circle to judge whether such an arrangement was needed.

But McNeely hints that bringing the sewer line into Northville Township at all might have been a mistake. He even says other options might still exist. Why? Where? Well, he can't talk about it.

This nonsense isn't serving anyone's best interests. If he's got legitimate points here, he deserves the chance to state them. Northville Township officials ought to demand that they and the public at large are able to hear all of what McNeely has to say. Keeping the cloak of silence might mean long-run harm to township taxpayers, and it only heightens the perception of WTUA as a behind-the-scenes operation with contempt for the public it's supposed to be serving. In a letter published today, Goss criticizes the newspaper for giving McNeely so much attention. The points he raised go unaddressed.

If there ever was any legitimate reason for the confidentiality clause, it's now long past. The points McNeely has made public, and the points he cannot make public, deserve a full airing in an open forum — perhaps a Northville Township Board meeting. His history with the township and the sewer authority isn't a reason to ignore him; it's a reason to listen.

Voters speak loudly

The result of last week's school millage election shouldn't have been a surprise to anyone, although the magnitude of the denial seemed to catch just about everyone unawares.

Rarely have Northville voters turned down a school millage proposal (the last time was 1981). Rarely have Northville voters spoken this convincingly — almost a 4-to-1 margin — on any election question. Rarely has a ballot proposal seemed to make people so angry.

The question school district officials must now wrestle with is why this happened, and it's our guess there's no simple answer. Among the reasons which probably contributed to the defeat are: the sheer size of the proposed increase; the ongoing recession; the combining of the renewal and the increase in one ballot proposal; the one-year term of the millage on the heels of another one-year term; a non-voted city tax increase to help cover a huge budget deficit; a certain mistrust of school administration and dislike for educators' salaries (present in any millage election); and a perception that the schools hadn't tried

hard enough to cut expenses.

The list could go on. Some district officials have blamed this millage failure on the nationwide frustration with incumbent politicians and the system in general. That may have played a part, but give people some credit. The election was on school property taxes, and the voters knew that perfectly well.

In the end, this was simply a proposal with too many strikes against it. Now, district officials face the daunting task of eliminating as many of those points as possible, without alienating the yes votes they did get. The public can help by participating in the phone survey being conducted this evening by school officials.

Without getting too specific (we don't yet know the results of the survey), it appears to us that the district ought to come up with as different a plan as possible for the June election. Lower tax rate, more cuts (maybe wage freezes), maybe a longer term. Anything other than a massively different proposal will mean that when Northville screamed its message last week, the schools didn't listen.

Phil Jerome

Good churches, good cities



The thing that surprised me most at the surprise party for the Rev. Dr. Richard Henderson at Novi's Faith Community United Presbyterian Church last Saturday night was how many people from the First Presbyterian Church of Northville were there.

I knew before I got there that the Rev. Lloyd Brasure, pastor emeritus at Northville Presbyterian, would be present. After all, he's the man who hired Henderson as an assistant pastor back in the early '70s and who had to deal with his shenanigans before packing him off to start the Novi church.

But I didn't expect to see so many others from the Northville congregation. Carl and Pearl Stephens. Tom and Lois Curi. Don and Barb Willoughby. David and Kathi Jerome. Irv and Ardis McLeod. Margaret Nauman. And that's only to name a few.

Jane Shillito, who organized the event, estimated the party was attended by approximately 230 people.

I can't explain why I was surprised to see so many Northville people at a predominantly Novi function. My family moved to Northville back in 1955 so I've been around these parts almost 37 years. And I'm abundantly aware that the ties between Northville and Novi run deep.

Back in the days when I got here, Novi had only the Methodist and Baptist churches. There was no Faith Community Presbyterian Church . . . no Holy Family Catholic Church. So Presbyterians and Catholics from Novi had to seek churches outside their community, and a lot of them

traveled south of Eight Mile to attend Northville Presbyterian and Our Lady of Victory.

Still, the large contingent of Northville people made me feel particularly good about last Saturday's party to honor Henderson on the occasion of the 20th anniversary of his ordination.

It may sound strange coming from someone like me, but the turnout made me think about the words "church family" and reminded me of how important churches are to the quality of life in our community.

There is a danger in the community newspaper business of thinking the world revolves around the city council or school board. And while I fully acknowledge the importance of the type of news generated in those meetings, it's also imperative to remember that the lives of a lot of people in Northville revolve around their respective churches.

A new pastor. A new assistant pastor. Construction of an addition to the building. Special services. Daily vacation Bible school. They're all important stories because they affect the lives of the people in the community. And they're the types of stories we should be covering.

The surprise party for Henderson? It was great fun. They even allowed me to make my speech without threatening to run me out of the building or the community.

And through it all . . . through all the gentle jabs at Henderson and the sordid revelations about his scandalous past . . . I sat there thinking about how nice the people were. About how the people from Northville and Novi getting together to honor this minister was a rather vivid demonstration of the meaning of the words "church family."

And most of all, I sat there thinking about how important churches are to the quality of life in a strong community.

Bryan Mitchell/Moments



K-I-S-S-I-N-G

Laura Willard and Brian Molloy at the Novi High School prom. Northville's prom is tomorrow night.

Phil Power

Cost not the reason to change



My old friend, Maxine Berman, is an extremely able and smart state representative from Southfield. She has firm views, quite often backed up by volumes of pertinent fact.

After reading my recent column advocating a part-time Michigan Legislature, she shared a memo she prepared some years ago about the subject.

A worthwhile way of examining the costs of legislatures is to express them on a per-capita basis:

- Michigan's high annual legislative salaries look more reasonable when expressed per capita. We rank 22nd in the nation.

- In salaries plus legislative expenses per capita, Michigan ranks 25th, well behind penny-pinching states like Delaware and Vermont.

- In total expenses for the legislative branch per capita as a percentage of total general state expenditures, Michigan ranks 14th, not so good but still behind Pennsylvania and Maine.

Berman's point is that if you look at the expenses Michigan's full-time Legislature runs up on a per-capita basis, we don't spend so much.

True. But the main argument for a part-time legislature is not to cut expenditures, desirable as that may be.

A part-time legislature would provide less scope for the careerist ambitions of professional politicians. And a part-time legislature would be likely to pass less legislation and therefore less interested in top-down micro-management of things.

Here's an example of the latter point:

I gave a speech last week on job training up north in Clare. A woman in the audience asked about apprenticeship programs in the building trades.

"We used to have a lot of very high quality apprentices in the trades. But then Congress passed a bunch of laws, and the Labor Department issued a bunch of regulations. They forbade people going into apprenticeships who were children of people already in the trades. And they required slots to be set aside for blacks."

"Now that may be fine for you folks downstate. Nepotism is a big problem in the trades, and not enough minorities get into the programs. But the point is that up here we don't have many black residents at all, and we don't have many people who want to get into apprentice training who aren't related to people already in the trades."

"Our job training system suffered up here because those laws and rules were applied uniformly throughout the country, and they didn't really apply to us. Why is that?"

Why, indeed? Because the instinct of all legislators when they see a wrong is to remedy by passing a law with uniform application, regardless of local conditions. And it is the normal practice of regulatory bureaucracies to promulgate rules that apply uniformly, regardless of the underlying facts.

These devices are the fundamental instruments of the top-down, command and control style of public management which has done so much to bring into disrepute the very basis of effective governance in this country.

And they are stimulated by the instincts let play by full-time legislatures.

Respectfully, Rep. Berman, I still disagree.

Phil Power is chairperson of the company that owns this newspaper.

The Northville Record

STAFF

Vice President/General Manager	Richard Perlberg
Executive Editor	Philip Jerome
Managing Editor	Michael Malott
Editor	Bob Needham
Staff Reporter	Sharon Condron
Staff Reporter	Scott Daniel
Staff Reporter	Cristina Ferrier
Staff Reporter	Suzanne Hollyer
Staff Reporter	Jan Joffres
Staff Reporter	Stephen Kellman
Staff Reporter	Mike Tyree
Staff Photographer	Bryan Mitchell
Staff Photographer	Hal Gould
Graphics Editor	Chris Boyd
Graphic Artist	Angela Predhomme
Copy Editor	Rick Byrne
Sales Director	Michael Previle
Sales Manager	Jim Mason
Associate Sales Manager	Gary Kalber
Sales Representative	Sandy Mitchell
Sales Representative	Anna Lipar
Receptionist	Gina Mathews
Receptionist	Diane Quint

Publication Number USPS 396880

Member:

- Michigan Press Association
- Suburban Newspapers of America
- National Newspaper Association

Represented nationally by

- U.S. Suburban Press, Inc.
- Michigan Newspaper Coop., Inc.
- American Newspaper Representatives, Inc.

Business, news, and advertising offices located at 104 W. Main St., Northville, MI 48167. Telephone (313) 349-1700. Fax (313) 349-1050. Send address changes to The Northville Record, P.O. Box 899, Brighton, MI 48116.

HOMETOWN
Newspapers

A subsidiary of Suburban Communications Corp

Community Calendar

Continued from 2

starts at 11:30 a.m. with the meeting at 12:30 p.m. Program is election and installation of officers for 1992-93. Bring a salad, place setting, and two auction items.

ROTARY: The Northville Rotary Club meets at noon at the First Presbyterian Church of Northville, 200 E. Main. Speakers will be Mary Ellen King from Youth Assistance and Marlene Kunz from Civic Concern.

SPINAL CARE CLASS: Dr. Raean, chiropractor, will present a free half-hour class on spinal problems and spinal care at 6:15 p.m. at Chiropractic Health First of Northville, 119 E. Dunlap. Call 347-7780 for information.

FRIENDS OF THE ARTS: Northville Friends of the Arts meets at 7:30 p.m. at the Northville Senior Center, 215 W. Cady. Find out how you can get involved in many exciting projects. For more information call J. Allingham at 344-9397.

AAUW: The Northville-Novl Branch of the American Association of University Women will meet at 7:30 p.m. in the American Elementary School library.

EAGLES: The Fraternal Order of Eagles #2504 hold a men's meeting at 8 p.m., 113 S. Center. For more information call 349-2479.

WEDNESDAY, MAY 13

KIWANIS-EARLY BIRDS: The Kiwanis Club of

Northville-Early Birds meets at 7 a.m. at the Northville Senior Citizens Center, 215 W. Cady.

YOUTH SERVICE FORUM: The Northville Youth Service Forum meets at 9 a.m. at Northville City Hall, 215 W. Main.

NEWCOMERS HOME TOUR: Northville Newcomers annual mini home tour meets at 9:15 a.m. at the First United Methodist Church parking lot to carpool. Includes a historic, a Victorian, a postwar, and a traditional home, and a transitional condo. Luncheon after tour at the Rose Cottage Tea Room. For information call Linda Iggi at 349-3095.

WEIGHT WATCHERS: Weight Watchers meet at 9:45 a.m. and 6 p.m. at the Northville Community Center, 303 W. Main. For more information call 1-800-487-4777.

SENIOR BRIDGE GROUP: Area seniors are invited to play bridge today from 12:15-3:30 p.m. at the Senior Center.

FASHION SHOW: The Women's Association of the First Presbyterian Church of Northville presents "A Carousel of Fashions" at 12:30 p.m. today in Boli Fellowship Hall at the church, 200 E. Main. Tickets \$6, available at the church office. Proceeds go to missions of the association. Clothes from Talbot's. Raffle, door prizes, and refreshments. For more information call the church at 349-0911.

BENEFIT DINNER: The Fellowship of Christian

Athletes sponsors a fundraiser from 2 to 8:30 p.m. today to defray costs of a double organ transplant for Northville resident Mary Ellen Lehtikainen. It is a spaghetti dinner at the Finnish Center Association, 35200 Eight Mile in Farmington. For more information call Ina Strieter at 754-1654 or the Finnish Center at 478-6939.

PARENT TO PARENT: Northville Action Council and the Community Council on Drug Abuse sponsor "Teens & Parents Speak Out on Issues" at 7 p.m. in the Northville High School Forum. Call 347-3470 to register; seating limited.

CIVIL AIR PATROL: Civil Air Patrol, Mustang Cadet Squadron, meets at 7 p.m. at the Northville VFW Post 4012, 438 S. Main.

CABBAGETOWN RESIDENTS ASSOCIATION: The Cabbagetown Residents Association meets at 7:30 p.m. at the city hall meeting room. Issues to be discussed: park cleanup, Mill Pond cleanup. Meeting open to all members and non-members. This is the last meeting for the 1991-92 year. For more information call Luci Klinkhamer at 348-9693.

SINGLE PLACE: Single Place meets at 7:30 p.m. at First Presbyterian Church, 200 E. Main. Donation \$4. For more information call 349-0911.

RECREATION COMMISSION: The Northville Recreation Commission meets at 7:30 p.m.

THURSDAY, MAY 14

CHAMBER BOARD MEETS: The Northville Com-

munity Chamber of Commerce Board of Directors meets at 8 a.m. at the chamber building.

NEW LIFE BIBLE STUDY: A neighborhood non-denominational Bible study offers two different classes this year, "Discovering New Life" and "Healing, Joy and Hope." Classes run from 9:30-11:30 a.m. at the First United Methodist Church of Northville. For more information call Sybil at 349-0006 or Pam at 349-8699.

CHOIR CONCERT: The choirs at Northville High School — Concert Choir, Girls Ensemble, Male Chorus, Varsity Choir, Backbeat, Major 7th, and Northville Singers — all combine to present the spring choir concert at 7:30 p.m. tonight. Seats are reserved and may be purchased at the high school box office from 2:05 to 2:30 p.m. beginning Monday, May 11; or by calling the school office at 344-8420. All tickets are \$3. The concert choir will feature four sections of the Mozart "Requiem" with a small orchestra.

TOWNSHIP BOARD: The Northville Township Board of Trustees meets at 7:30 p.m. at Township Hall, 41600 Six Mile Road.

GENEALOGICAL SOCIETY: The Northville Genealogical Society meets at 7:30 p.m. at Mill Race Historical Village, on Griswold north of Main. The topic for discussion will be "Finding and Using Historical Newspapers," presented by speaker Mrs. Noel VanGordon, chief of the Burton Historical Collection at the Detroit Public Library. All are welcome. For more information about this meeting or other matters concerning the society President Gladys Scott at 348-1718 or Program Chair Lenore Haas at 349-6370.

Designer's Choice
Complete Interior Design Services

You'll love the service... and results!

- save valuable time
- affordable prices
- peace of mind
- great ideas

We do it all

- full kitchens and baths
- furniture
- windows
- flooring

EXCETRA

636 Starkweather
Plymouth, MI
454-9222

Located in Old Village

AS FEATURED IN
HOUSE BEAUTIFUL S
HOME BUILDERS
MAGAZINE
SEPT. DEC
1991

Try Our
Design
Service
\$4000 1 Room
\$20000 Full
Service

Call Us For A
Spring
Makeover

We can work within your budget!

Mother's Day Is Sunday, May 10 Great Gifts For Mom And A Free Rose!



Get a free gift wrapped rose with \$10 purchase from any Novi Town Center store between Thursday, May 7 and Sunday, May 10. Roses can be picked up at Flowers & More (located outside Mervyn's) from May 7-10.



Send your love to mom.
We deliver worldwide!
Call today : (313)347-6644

Shop Where Your Mom Shops!

Mervyns • T.J. Maxx • Merle Norman • Card Depot • Sandies Hallmark • Border's Book Shop • Clothestime • Linens & More • Kitchen Glamor • Heslop's • Lee Wards • Sally Beauty Supply • Charisma Hair Salon & Much More!

Novi Town Center

Located South of I-96 on Novi Road at Grand River



*One rose per receipt (dated May 7 or later), one rose per family, while supply lasts.

THE PRICE IS RIGHT.

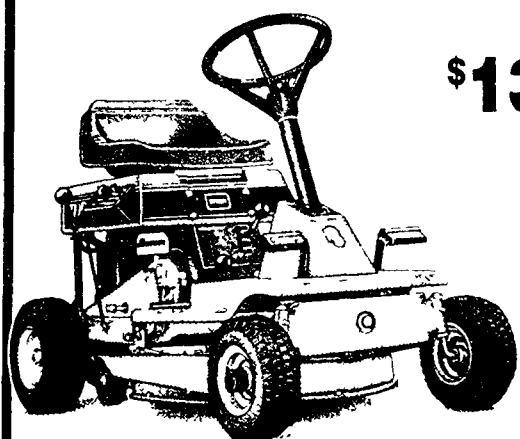

\$1399⁰⁰

8/32 8HP
32" Deck

AND SO IS THIS RIDING MOWER.

- 8-HP electric start
- Durable compact design.
- Optional bagging system available
- Pick one up at your dealer today.

**NO PAYMENTS,
NO INTEREST
'TIL OCTOBER '92.***

- No money down, no payments and no interest for qualified buyers on Toro's Revolving Charge Plan.
- Ask your dealer for details

Haven't you done
without a Toro
long enough?

TORO

Wheel Horse.
Lawn & Garden Mowers

MARK'S SMALL ENGINE

16959 Northville Rd. (South of 6 Mile)
Northville 349-3860

M 8-7, T 8-6, W 8-6, TH 8-7, F 8-6, S 8-5, SU 10-3

FOR the BIRDS

Attract them to your
yard by providing
them a buffet



This owl requires a habitat that provides nesting space and escape cover.

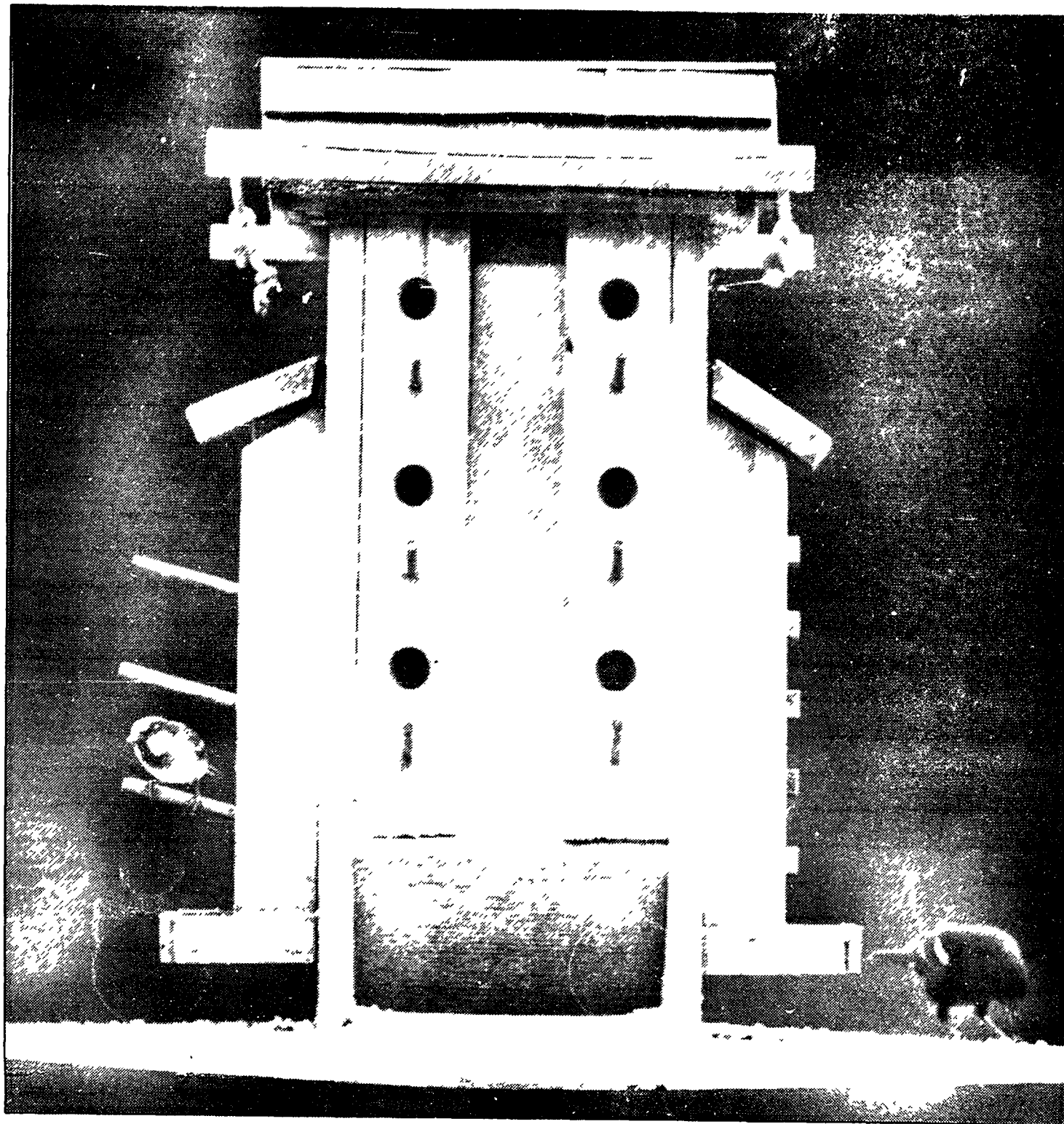

Photo by BRYAN MITCHELL

These birds have found a home at the Novi Library's wildlife habitat.

By CRISTINA FERRIER
Staff Writer

This is the time — right now — that bird watchers love. The warming weather brings in all kinds of feathered friends migrating from the south, creating a wide variety of color and song. At the same time, the leaves have not fully returned to the trees so it's easier to see them perched on branches or building nests.

Local wildlife aficionado and veteran bird watcher Margaret Schmidt, who developed the wildlife habitat at the Novi Library, said she has seen a wide variety in her own back yard over the past few weeks.

"Right now is just a great time to get out and watch the birds," she said. "Myself, I've seen rose-breasted grosbeaks, bluebirds, Myrtle's warblers and yellow warblers and what I think is a wood thrush."

At the library, she said, there has been an influx of more common birds, such as robins, blue jays, cardinals and sparrows, as well as ducks and geese. The wildlife habitat, which has been in place for about a year and a half, will need more time before it develops into one of the level she has at home.

Michigan Department of Natural Resources Wildlife Biologist Mark Sargent said there are three basic necessities for attracting and retaining wild birds in your yard. Those are having food and water available, providing a habitat, and correctly spacing the food and the habitat so they are in the same area.

Further, he said, there are two ways of providing food: with feeders, or planting trees and shrubs that provide good bird food.

If you want to attract birds with a bird feeder, Sargent suggests using a diverse selection of foods.

"It's like taking a large family out to dinner," he said. "You go to a buffet and everyone's happy."

To develop a backyard bird habitat with lots of happy birds, he said, you "give the birds a buffet."

To attract many different birds, put out black sunflowers, thistle seed for finch, and a mixed birdseed that contains millet, corn and sunflower seeds. Provide some bread crumbs and suet for woodpeckers and some citrus — maybe half of an orange — for the orioles.

Schmidt said she has been attracting birds to her backyard habitat by providing food that is "heavy on the sunflower seeds and thistle." In the winter she puts bacon grease out for insect-eating birds.

Not only is diversity important when it comes to bird food, it's important for bird feeders, too.

"Some birds, like doves, quails and pheasants, like to eat off the ground," Sargent said. You can put the food on the ground or, he said, some people like to build low-level feeders for these birds.

Other birds — most of them, in fact — like to eat a little higher up. "A lot of the ones we're used to seeing around here like to eat up in the trees," he said. For these birds, any structure that can be hung from or mounted to a tree is fine.

Schmidt has a platform feeder for high-eating birds, and allows the feed to fall to the ground for ground-eating birds. She also has a round ball-type feeder filled with sunflowers and a tubular-shaped one for thistle, as well as a

Continued on 2

Volunteer



Peggy Calandro

Calandro serves on community ed council

By DOROTHY NASH
Special Writer

You don't have to go far in Novi to get into a new learning or recreation activity, according to Peggy Calandro, who is a member of the Novi Community Education Advisory Council.

Why not? Because activities are held in school buildings with evening classes mostly in the high school.

The Advisory Council is a group of 10 men and women of various ages, including one senior citizen, who meet monthly with the director of Novi Community Education to help her put together a continually interesting program for the whole community.

"We're resource people," Calandro said. "We're of a variety of backgrounds, and we're in different phases in our lives."

What sorts of programs are offered to the public? The list runs from computer skills and investment counseling to crafts.

"Classes I've taken," she said, "are

stained glass, cake decorating and Japanese culture. Some classes are geared to the season, like Christmas and Easter."

Then there is one class for 4-, 5- and 6-year-olds, offered for half days two weeks in the summer.

"It's a fun opportunity," Calandro said, "for children to learn safety rules at the same time."

Classes change from year to year, she said, according to availability of teachers and popularity of subjects as shown in the number of people who register.

"Sometimes we think a course sounds great, but the community isn't interested."

The Council is always looking for new ideas. And the public is welcome to make suggestions.

If you want to attend a Council meeting to find out what it's all about, perhaps with a view to applying to fill a vacancy, there is a meeting the second Monday of every month at 7 p.m. at the Novi Community Education Department — 25345 Taft Road.

Pet of the Week



**Domestic
cats
Males
7-8 weeks old**

To adopt this pet, contact:
**West Oaks Vet Clinic
(313) 624-100 or
The Animal Welfare Society
751-2570**

In Our Town

Benefit dinner serves up goodwill

Lutheran Brotherhood Oakland Livingston Branch 8043 in cooperation with St. Johns Lutheran Church in Redford is hosting a benefit dinner Wednesday, May 13, to help Northville resident Mary Lehtikainen pay for the double organ transplant she has already survived. The spaghetti dinner is from 2 p.m. to 8:30 p.m. at the Finnish Center Association, 35200 Eight Mile Road, in Farmington. Donations are accepted in lieu of tickets for the dinner. Reservations for the dinner are not necessary; however, if you would like to be accommodated at a certain time or would like more information, call Ina Strieter at 754-1654 or the Finnish Center at 478-6939. The Metro East Branch 8042 and Oakland Livingston Branch 8043 Disaster Relief Funds through Lutheran Brotherhood can be matched 2 to 1. Anyone interested in making donations without attending the dinner can make checks out to Lutheran Brotherhood Metro East Branch 8042 and mail to Ina Strieter, 3357 Poplar, Warren 48091.

Teacher wins U-M Faculty award

Northville resident Bruce Maxm is one of two University of Michigan-Dearborn instructors who have been chosen to receive the 1992 Distinguished Faculty Award from the Michigan Association of Governing Boards of State Universities (MAGB). Maxm is an associate professor of computer and information science in the School of Engineering. He was also the recipient of the 1990 UM-Dearborn Distinguished Teaching Award and the 1991 State of Michigan Teaching Excellence Award. He has served as director or assistant director of the UM-D computing program for the past six years, during which time he has developed several computer science courses and coordinated the modernization of the computing curricula. Maxm joined the UM-Dearborn faculty in 1985. Prior to that he held academic appointments at UM-Ann Arbor as well as community college and high school teaching posts. He holds bachelor's, master's and Ph.D. degrees in mathematics education from UM-Ann Arbor, and is a member of Sigma Xi, Upsilon Pi Epsilon, and Pi Mu Epsilon academic societies.

Single Place Presents

Single Place Ministries in affiliation with First Presbytenan Church has

a host of new programs scheduled during the first part of May. The ministry is hosting a core meeting Wednesday, May 13 in the library/lounge at the church. This meeting, which precedes the regular Single Place meeting, can help the group brainstorm ideas for the upcoming year. Group members will call out for pizza as they explore new ideas for Single Place participants. Following that participants can listen to guest speaker Elizabeth Borg on "How to Handle the Wounded Child." Borg is employed at the Oak Bridge Institute for Well-Being and is currently working towards her doctorate. Single Place will also sponsor a games night following Borg's presentation. Thursday, May 14, at 7:30 p.m. starts session two of the seven-week-long Divorce Recovery Workshop. Speaker Larry Chamberlain, senior pastor of the First Presbyterian Church, will be the facilitator for the two-hour program in the library/lounge. Thursday, May 14, kicks off a three-week workshop called "Enhancing Your Life as a Single Person." The three-part series runs consecutive Thursdays through May 28 at 7:30 p.m. Betty Byrd, an instructor at Oakland Community College and chairperson of the International Singles Institute in Birmingham, will be the facilitator for the first week which deals with assessing your needs. Costs for the workshop is \$24 which covers the cost for the speaker for the three Thursday evening presentations and a notebook. Tee time for the Single Place golf outing Friday, May 15, is at 6 p.m. at Brooklane Golf Club. If you aren't a golfer, come join the golfers when they come off the green at 8:15 p.m.-8:30 p.m. For information or to register for any of the above programs call Single Place at 349-0911.

Author leads prayer seminar and workshops

First United Methodist Church, 777 West Eight Mile, New Life Bible Study will host a prayer seminar featuring author Marilyn Ganskow and Lynne Zemke this Saturday, May 9, from 9 a.m. to 2 p.m. Ganskow will return Tuesday and Thursday evenings, May 12 and 14, for two encore presentations. Tuesday's presentation entitled "Walking in the Light" will start at 7:30 p.m. Thursday, Ganskow will host the "The Great Commandment" from 9:30 a.m. to 2 p.m. Beverages will be provided to complement sack lunches. On-site babysitting is also available.

The right habitat can attract birds

Continued from 1

homemade feeder made from a recycled Cnsco bottle.

To attract hummingbirds, you need a specific type of feeder. Hummingbird feeders must contain a sugar and water solution, and the feeder must have a red color, to which hummingbirds are attracted. Some people even color the solution red. The variety concept also holds true for feeding birds by planting natural vegetation, Sargent said. Different birds are attracted to different types of trees and shrubs. A good bet is a collection of shrubs that produce a berry or some type of nut.

"Individuals with larger lots might want to plant sunflowers and corn, and just let it grow there for the birds," he said. "If you leave 10 or 15 sunflowers standing, you'll get bluejays and doves."

Speaking of bluejays, some birds are higher on the natural "pecking order" and might scare away smaller birds. A good way to get around that problem is to simply provide more

than one feeding location in different areas. While the bluejays eat in one area, the sparrows can eat in another.

To keep the birds around once you've attracted them with food, your yard must also provide a friendly habitat.

"Birds need cover: shrubs, trees, bushes, grasses. Provide a place for nesting and a place for them to stay out of the weather," Sargent said.

Providing the necessary shelter doesn't mean having an unattractive yard. Juniper bushes and other shrubbery that is popular for landscaping also attracts wildlife. And the different heights and colors that are attractive to the human eye are attractive to a bird's lifestyle.

But, said Schmidt, "you can't expect to have this perfectly mowed, uncluttered lawn and also have a lot of birds."

Good trees for birds are the white pine, Norway spruce, white spruce, cedars and junipers. Good shrubs are crabapples, dogwoods, high-bush cranberries and mountain ash.

Birds are also attracted to many different flowers and wild grasses.

"Food is a good attractor, but if you can provide shelter for their other needs, you are really doing something for the wildlife," Sargent said. "They need nesting cover, and a place to get out of the wind, snow and rain. They also need escape cover."

Escape cover to get away from creatures like Morris the Friendly Cat, that is.

"Some cats are birders and some aren't," Sargent said. "I have one cat that likes to kill birds, and another that couldn't care less about them. We keep (the birder) indoors." He said cat collars with bells work well, too.

At the Schmidt home, raccoons have been a problem. One solution she has found has been to raise the feeders to a higher level and smear grease on the poles to keep the critters from climbing.

Finally, make sure the feeders and the shelter are all in the same area for the birds, so they don't have to travel far to provide food for their young.

At the Novi Library, Schmidt has

been working on special plantings for the birds to create a variety of habitats. Already in place are pines and cedars, and she is adding bird-friendly shrubbery.

"We want to provide more shelter because birds like to fly to the shelter, make sure it's clear, then go to the food," she said. "We are providing food, water, shelter, and space to live and raise their young."

"The better we make the habitat there, the more birds we're going to start seeing."

Schmidt suggested that anyone interested in developing a bird habitat visit the one at the Novi Library and, while there, check out the videos on bird feeding there that the Novi 4-H has donated.

Sargent suggests a mail-order book published by the State of Minnesota titled *Landscaping for Wildlife*. For information on ordering it, call (800) 652-9747.

Wedding



Nicole Charchian/Eric Kchikian

Nicole Charchian of Northville, daughter of George and Patricia Charchian of Northville; and Eric Kchikian of Farmington Hills, son of John and Sima Kchikian of Southfield, were married Oct. 11. They celebrated their double-ring ceremony at St. Sarkis Armenian Apostolic Church of Dearborn with the Rev. Gorun Shirikian officiating.

The bride wore a white satin and taffeta gown enhanced with pearl-beaded, sequined lace by Scaasi. Her veil was cathedral-length and her bouquet consisted of white roses accented with stephanotis and ivy.

Debra Nelson was the maid of honor, with bridesmaids Nancy Kenry and Tigranuhi Mirjanian and flower girl Kathryn Morbitzer. They wore off-the-shoulder, blush floor length suits by Watters and Watters. Each carried bouquets of

sonja, peach roses and freesia.

The best man was Van Kchikian with groomsmen Raffi Ourlian, Jirar Ourlian and ushers Steve Mololan and Mher Mirjanian and ringbearer Thomas Morbitzer.

The reception for approximately 250 guests was held at the Ritz-Carlton in Dearborn.

The couple spent their wedding trip in Lanai, Hawaii.

The bride is a 1986 graduate of Northville High School and graduated in March 1991 from Michigan State University with a bachelor's degree in dietetics.

The groom is a 1984 graduate of Southfield Lathrup High School and an April 1990 graduate of Western Michigan University with a bachelor's degree in finance.

The couple plans to reside in Farmington Hills.

Do you know this man?

☞ He's William Shakespeare The Poet. The Wordsmith. The 'Bard'. Even after 375 years, he's still the greatest English language playwright of all time ☞ If you know Shakespeare, we've said enough Simply come to Stratford, Ontario, Canada, and re-live the magic of the Master's grand stage If you don't know him, this is your chance to have a great getaway, and experience, first hand, the living words of the legend ☞ Come celebrate the 40th season of the Stratford Festival, May 5th to November 15th, featuring dazzling performances of *Romeo and Juliet*, *The Tempest*, *Love's Labour's Lost*, *Measure for Measure*, plus eight other productions ranging from Gilbert & Sullivan's *HMS Pinafore*, to the hit comedy *Shirley Valentine*. ☞ With three stages in a parkland setting on the Avon River, the Stratford Shakespearean Festival is home to the largest classical repertory company on the continent. ☞ The Victorian charm of Stratford and your 'Festival getaway' offers fine dining, unique and fascinating shops and a wide array of accommodations with character. All in all, a trip to remember ☞ To get to know Shakespeare better, call the Stratford Festival Box Office direct from Detroit at (313) 964-4668 or call 1-800-567-1600. For tourist information and a free Festive Stratford Visitors' Guide, call 1-800-561-7926.



40 Seasons
STRATFORD FESTIVAL
Your best ticket to Shakespeare

ARTISTIC DIRECTOR DAVID WILLIAM • STRATFORD, ONTARIO, CANADA

WJR
AM 1020
The Leader

PROMOTIONAL SUPPORT PROVIDED BY

THE **HOMETOWN**
AND **Observer & Eccentric**
NEWSPAPERS

\$

No
ANNUAL
FEES.

No
HIGH
INTEREST.

No
KIDDING.

INTRODUCING THE NO ANNUAL FEE VISA® CLASSIC AND GOLD CARDS FROM STANDARD FEDERAL BANK.

At Standard Federal Bank we're constantly looking for ways to help you get more for your money. Like our new VISA Classic and VISA Gold credit cards.

With a Standard Federal VISA Classic or Gold card you pay no annual fees — nothing — not a dime.

And for those of you who carry a monthly balance, you'll pay less interest than you would with many other cards which save you even more.

Just stop by or call any of our convenient Banking Centers for more information and an application.

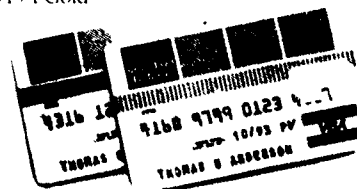

Standard Federal Bank
Savings/Financial Services

1-800/643-9600



©1992 Standard Federal Bank

**Standard
Federal**

Births

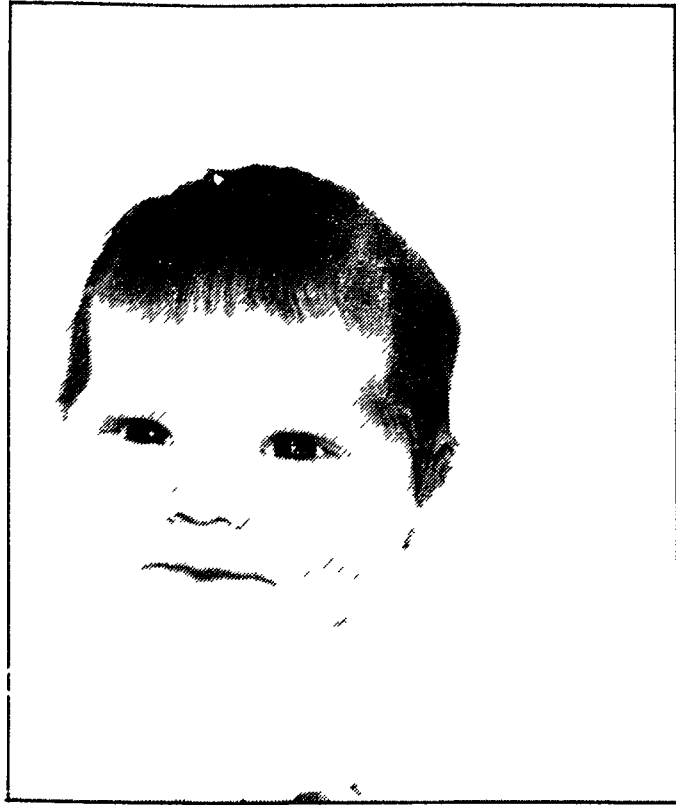

EGAN VICTORIA FRANKS: Richard and Robin Franks of Serenity Drive in Northville announce the birth of their daughter, Egan Victoria Franks, Oct. 16 at 10:15 a.m. Egan was born at St. Joseph Mercy Hospital in Ann Arbor, weighing 9 pounds, 9 ounces. Egan has a sister, Kalin, 3. Her grandparents are Ellen Franks of Farmington Hills and Irene and Fred Campbell of Howell.

JESSICA JAMESON: Kim and Davis Jameson of Orlando, Fla., announced the birth of their daughter, Jessica Francis on Dec. 17, 1991. She was 7 pounds, 8 ounces at her birth in Arnold Palmer Children's Hospital.

John and Barbara Abraham of Saline, Mich., are grandparents, along with Jamie and Carol Jameson of Orlando. Great-grandparents include Robert C. Jameson, Chet and Shirley Lipa of Northville and Wilma Viehman of St. Louis, Missouri.



Photo by BRYAN MITCHELL

Sir Percival Glyde, the villain in *Egad, The Woman in White!*, played by John Foster, at left, runs through his lines with cast members Dan Boyle (Walter Hartwright), and Gale Morris, who plays the heroine, Laura.

Players stage melodrama at Cooke

By SHARON CONDRON
Staff Writer

The Northville players will present *Egad, The Woman in White!* at Cooke Middle School May 15 and 16.

The melodrama, the latest production of the local thespian group, will be on stage for three performances: May 15 and 16 at 8 p.m., with a matinee show at 2 p.m. on Saturday, May 16.

The play revolves around an evil pair of villains, Sir Percival Glyde and his partner in crime, Countess Fosco, (Nancy Levy) who happens to be the proprietress of the local insane asylum. Madness and mayhem abound as Sir Percival (played by John Foster) woos the sweet Laura

Fairlee, heiress to a great fortune. Alas, Laura is in love with the heroic drawing master, Walter Hartwright. The hero and heroine of the show are being played by Gale Morris and Daniel Boyle. Rounding out the cast are the able talents of Players Jennifer Chinn, Kim Foster, Dan Shoop, Jacquie Rundell, Barbara Barone, and Judy Kohl.

This melodrama is being co-directed by Russ Dore and John Bulington, both veterans of the five-year-old local guild.

Tickets for all shows are \$5 and are available at Bookstall-on-the-Main, now in its new location at the northwest corner of Main and Center streets downtown.

Art on the Avenue

A JURIED FINE ARTS FAIR

Over 150 Artisans • Food and Entertainment

Saturday, May 9, 10-6 p.m.
Sunday, May 10, 10-5 p.m.

**On Garrison Avenue
West Dearborn**

Sponsored by the West Dearborn Business Association

For more information phone
584-6100

COME VISIT OUR SHOWROOM AT...

11 MILE AT COOLIDGE • BERKLEY • 399-9900

Roseville 776-2210	W. Bloomfield 855-6970	Livonia 523-0007	Waterford 674-4915
Detroit 843-8601	Trenton 671-3003	Troy 526-3497	Mt. Clemens 465-2110

CALL FOR FREE ESTIMATE

PROFESSIONAL INSTALLATION FOR ALL PRODUCTS

**SAVE TIME AND MONEY. LET US
INSTALL YOUR GARAGE DOOR OPENER.**

LIFT-MASTER
MODEL 1160
1/2 H.P.
HEAVY-DUTY
GARAGE DOOR
OPENER

REG \$322.87
NOW ONLY \$269.00

FREE Additional Remote Control Installation Included

STANLEY
helps you do things right.

We service most makes of openers and doors!

Stanley Steel Garage Doors

\$40 OFF EVERY STANLEY DOOR WITH THIS COUPON Installation Available

What's hot, cold, quiet, efficient, reliable and more affordable than ever?

\$500 REBATE*
Now thru May 18

bryant
COOLING/HEATING

341 DOLLAR FOR DOLLAR
NATURAL GAS HOLDS
A THREE-TO-ONE PRICE
ADVANTAGE OVER ELECTRICITY.

*Includes utility rebate

Now you can get a deluxe Bryant air conditioner and furnace from Flame and get \$500 dollars cash back. Make your best deal and get \$500 dollars cash back. No one builds them better than Bryant and no one services you better or saves you more than Flame.

Save now and get Flame's Super Warranty... including 5 years parts and service by Flame.

With over 60 vehicles to serve you

FLAME
FURNACE COMPANY SINCE 1949

DETROIT 527-1700 WARREN 574-1070 TROY 524-1700 LIVONIA 427-1700

OVER 40 YEARS



You'll Love How Hard You'll Work



Wayne State University

You'll love how hard you'll work.

We won't kid you. Getting a college education isn't easy. At Wayne State

University, a college education goes far beyond the classroom and the textbook.

At Wayne State University, our students are actually changing the world. Our students are working in labs that are making cars safer. Our students are helping to develop new medical

treatments. Wayne State University students are devising plans to make life better. If you have what it takes, you can be one of our students. You can change the world.

A college education at Wayne State University isn't easy. You'll work hard. And in the end, you'll be glad you did.

Wayne State University is an Equal Opportunity/Affirmative Action Employer

Name _____
Address _____
City _____ State _____ Zip _____
Currently Attending _____
Area of Interest _____



Clip and mail coupon to

Wayne State University • Opportunity Line
6001 Cass Avenue • Detroit MI 48202
577 1000

SP 92 R

The Marquis Theatre's Cotton Candy kids are presenting the classic tale of *Hansel & Gretel*. A seasoned cast of child performers joins Northville's own Katie Bondy and John Srednicki, who take lead roles in this en-

chanting fairy tale filled with singing and dancing. Opening May 9 at 11 a.m., the Marquis will offer four additional shows, May 16, 23, June 6 and 13. Shows run twice daily at 11 a.m. and 2:30 p.m. and are \$4 a ticket.

Beth Mocerì and Rosanne Warmoth, co-chairpersons of OLV's Art Appreciation Program, announced that parent volunteers had completed their final six week presentations. Faculty and students are grateful to Mrs. Mocerì.

Other fifth-grade honor roll students were Erin Bahl, David Fessler, Michael Fuelling, Aron Grajek, Katherine Janes, Marcella Marino, Ryan Natalini, Kristin Shea, Karl Stockhausen, Elena Straksys, Matthew Walle, Heather Wenab.

Eighth-grade honor student was Michael Clancy. Other eighth grade honor roll students were Joshua Grutza, Jennifer King, Richard Kowal, Robert Kowal, Paul Moore and Sharm Sanderson.

For information regarding rates for church listings call
The Northville Record or Novi News
349-1700

<p>WALLED LAKE FIRST BAPTIST CHURCH Rev. Rogers 309 Marquette St. 624-2853 (behind Rd of American Bank on Portview Trail Rd.) Wed 10:00 a.m. Women's Bible Study Sunday School 9:45 a.m. 11:00 a.m. Morning Worship Nursery Available. All Welcome</p>	<p>FIRST PRESBYTERIAN CHURCH OF NORTHVILLE 200 E. Main St., Northville 349-0911 Worship & Church School 9:30 & 11:00 a.m. Childcare Available 9:30 & 11:00 a.m. Dr. Lawrence Chubb, Pastor Rev. James Russell, Minister of Evangelism & Singles Rev. Martin Arntson, Minister of Youth & Church School</p>
<p>ST. JOHN LUTHERAN FARMINGTON 23225 Gill Road 3 Bks. S. of Grand River 3 Bks. W. of Farmington Road Worship Services 8:30, 11 a.m. (Nursery provided) Sunday School 9:30 a.m. 474-0584 Pastor Charles Fox Pastor Daniel Cave</p>	<p>SPIRIT OF CHRIST LUTHERAN CHURCH-E.L.C.A. 40700 W. 10 Mile (W. of Haggerty) Sunday Worship 8:30 & 10:45 a.m. Sunday Church School 9:30 a.m. Office 477-6296 Pastor Thomas A. Schaeffer</p>
<p>VICTORY LUTHERAN CHURCH LUTHERAN - MISSOURI SYNOD NOVI MEADOWS SCHOOL On Tott Rd. Near 11 Mile Road 349-7322 Sunday Worship & School 10 a.m. to 11:30 a.m. Church, 349-2521 Interpreted for hearing impaired</p>	<p>OUR LADY OF VICTORY CATHOLIC CHURCH 770 Thayer Northville WEEKEND LITURGIES Saturday 5:00 p.m. Sunday 7:30 & 11 a.m. & 12:30 p.m. Church 349-2521 Religious Education 349-2559</p>
<p>GOOD SHEPHERD LUTHERAN CHURCH 9 Mile & Meadowbrook Wichamit Ev. Lutheran Synod Sunday Worship 8 a.m. & 10:30 a.m. Genie E. Jahnke, Pastor - 349-0566 9-Mile Sunday School & Bible Class</p>	<p>FIRST APOSTOLIC LUTHERAN CHURCH 26325 Haledale Road of 11 Mile Farmington Hills, Michigan Services every Sunday at 10:30 a.m. Also First and Third Sunday 7:00 p.m. Sunday School 9:15 a.m. Bible Class - Tuesday - 7:30 p.m. Song Services - Last Sunday of month - 7:00 p.m.</p>
<p>FIRST CHURCH OF CHRIST SCIENTIST 1100 W. Ann Arbor Trail Plymouth, Michigan Sunday Worship 10:30 a.m. Sunday School, 10:30 a.m. Wednesday Meeting, 7:30 p.m.</p>	<p>ST. PAUL'S LUTHERAN MISSOURI SYNOD 201 Elm Street, Northville (behind Hardee's) T. Luback, Pastor L. Anne Associate Pastor Church 349-3140 School 349-3146 Good Friday Worship 1:00 & 7:30 p.m. Easter Sunrise Worship 6:00 a.m. Easter Breakfast 7-10:00 a.m. Easter Festival Worship 8:30 & 11:00 a.m.</p>
<p>NORTHVILLE CHRISTIAN ASSEMBLY 41355 Six Mile Road Northville 348-9000 Sunday School 9:55-10:55 Sunday Worship 8:30 a.m. 11:00 a.m. & 6:30 p.m. Pastor Celia T. Buchanan, Sr. Pastor Northville Christian School Preschool & K-8 348-9051</p>	<p>HOPE LUTHERAN CHURCH 12 Mile East of Haggerty Farmington Hills Sunday Worship 8:30 a.m. & 10:45 a.m. Nursery Services Available Timothy McDermott, Pastor Phone 553-7170</p>
<p>NOVI UNITED METHODIST CHURCH 41671 W. Ten Mile - Meadowbrook 349-2652 (24 hrs) Sunday Worship at 10:30 a.m. Nursery Care Available Charles R. Jacobs, Pastor Church School 9-15am</p>	<p>FIRST UNITED METHODIST CHURCH OF NORTHVILLE 349-1144 & 8 Mile & Tott Roads Dr. Douglas Vernon, Pastor Rev. Thomas M. Seaton - Minister of Christian Education Sunday Worship 9:00 a.m. & 11:00 a.m. Nursery Care 9:15 & 11:00 a.m.</p>
<p>MEADOWBROOK CONGREGATIONAL CHURCH 21355 Meadowbrook Rd. Novi at 8 1/2 Mile Morning Worship 10 a.m. Church School 10 a.m. 348-7757 Minister, Rev. E. Neil Hunt Minister of Music, Rev. Ferguson</p>	<p>ORCHARD HILLS BAPTIST CHURCH 23455 Novi Rd. (between 9-10 Mile) Bible Study For All Ages 9-45 a.m. Worship Services of 11 a.m. & 6 p.m. Wed. Mid-Week Payer Serv. 7 p.m. 349-5665 Kenneth Stevers, Pastor Nursery Provided All services interpreted for the deaf Pastor's home Number 349-3516</p>
<p>CHURCH OF THE HOLY CROSS EPISCOPAL 10 Mile between Tott & Beck, Novi Phone 349-1154 7:45 a.m. Holy Eucharist 11:00 Holy Eucharist The Rev. Leslie F. Harding 11:00 a.m. Sunday School</p>	<p>FIRST BAPTIST CHURCH NOVI 45301 11 Mile of Tott Rd Home of Ft. Christian Church Grade 2-12 Sun School 9:45 a.m. Worship 11:00 a.m. & 6:00 p.m. Prayer Meeting Wed. 7:00 p.m. Dr. Gary Bither, Pastor 349-3477 349-3647</p>
<p>WARD EVANGELICAL PRESBYTERIAN CHURCH at 17000 Farmington Road Livonia, MI 48154 (313) 422-1150 Sunday Worship and Sunday School 8:00 9:15, 10:45 a.m.; 12:05 & 7:00 pm Sunday Worship Broadcast 11:00 a.m. WURL-AM 1030</p>	<p>SAINT JOHN'S EPISCOPAL CHURCH 574 S. Sharon Road Plymouth, MI 48190 The Rev. Robert S. Shank, Jr. Rector Services Sun 7:45 a.m. Service/Holy Eucharist 10:00 a.m. Service/Holy Eucharist Church School Nursery Care Barter Free Facility for the Handicapped</p>
<p>ST. JAMES ROMAN CATHOLIC CHURCH NOVI Weekend Liturgies held in Parkview Bementary School (11 Mile Rd. West of Tott Rd.) Saturday 5:00 p.m. Sunday 9:00 a.m. & 11:00 a.m. Reverend James F. Cronk, Pastor Parish office 347-7778</p>	<p>FAITH COMMUNITY PRESBYTERIAN CHURCH 44800 W. 10 Mile Novi, Nov 349-5666 1/2 mile west of Novi Rd Worship & Church School 9:00 & 10:30 Richard J. Henderson, Pastor J. Cynus Smith, Associate Pastor</p>
<p>CHURCH OF THE HOLY FAMILY 28505 Meadowbrook Rd. Novi, MI 48375 Masses, Sat 5 pm Sun 7:30 am 8:45 am 10:30 am 12:15 pm Holy Days 9 am 8:30 pm, 7:30 pm Father John Burdick, Pastor Father Jerome Slowinski, Assoc. Pastor Parish Office 349-6847</p>	<p>FIRST BAPTIST CHURCH OF NORTHVILLE 217 N. WING 348-1020 Rev. Stephen Sparks, Pastor Sunday Worship 8:30 a.m. 11 a.m. & 6:30 p.m. Wed. Prayer Service 7:00 p.m. Boys Brigade 7 p.m., Pioneer Girls 7 p.m. Sunday School 9:45 a.m.</p>

**TO HAVE YOUR CHURCH APPEAR
HERE CALL 349-1700**

MACAULEY'S OFFICE PRODUCTS

SAVE 40% OFF

LIQUID PAPER CORRECTION FLUID
L11-564-01
List 1.69 ea.
SALE 1¢ each*

Polaroid OneStep Flash Camera
Focus free Uses self-developing Polaroid Type 779 professional color film
P15-614205 List \$9.99 ea.
SALE 2.95 each*

Polaroid Type 779 Professional Color Film
List \$1.15 pack
SALE 24.95 pack*

THE BEST PRODUCTS AT THE BEST POSSIBLE PRICES EVERY DAY!

brother Professional Ink Jet Printer
Lightweight, portable and fits in briefcase Prints on plain paper, letterhead, envelopes, bond, and transparencies
HJ-1001 List \$499.95
SALE 299.00 ea.*

brother Typewriter
16-character visual display Built-in Word-Spell™ with error-locating find feature
GX-8000 List \$299.95 ea.
SALE 159.00 ea.*

Four-Drawer 25" Letter File Cabinet
HN-F534 List \$210.00 ea.
SALE 99.00 ea.*

Radius Edge Oak Desk
Assembly required
5344 KD List \$214.95 ea.
SALE 139.00 ea.*

Storage Cabinet
399-KD List \$147.95 ea.
SALE 89.00 ea.*

Copier
Compact and lightweight, 5-color, single-tone copy capability Convenient 2-way paper feed
Z-52 List \$999.99 ea.
SALE 499.00 ea.*

Toner Cartridge
ZT50TD1 List \$129.99 ea.
SALE 69.00 ea.*

Stack Tray
Letter size Assorted colors E8-1600-XX List \$2.49 ea.
SALE 1.19 ea.*

Fax Machine
Automatic 10-page document feeder Faxphone change over with answering machine hook-up
U7-103 List \$799.99 ea.
SALE 449.00 ea.*

Aurora Print and Display Calculator
Has 10-digit, ultra-large, LC display
90-PD List \$58.00 ea.
SALE 34.99 ea.*

Copy Paper
5,000 sheets per case A12-PEK 85100 List \$49.50 case
SALE 23.95 case*

Solar Checkbook Calculator
Has 8-digit readout Constant Memory feature keeps track of three separate balances — even when switched off Solar/Batteries included
TI-220011 List \$19.95 ea.
SALE 15.99 ea.*

Ladies' Chrome Set
Slender ball-point pen and pencil with black accents Pen pouch included C12-354105
List \$29.00 set
SALE 19.99 set*

Magnetic File Pocket
Attaches to any metal surface with super-grip magnets D2 501XQ List \$12.95 ea.
SALE 9.99 ea.*

Everyday Chair
Contoured seat and back
HN 7901 List \$202.00 ea.
SALE 109.00 ea.*

Did you know? We offer a complete selection of office furniture for every style and budget.

ANN ARBOR
North Campus Plaza
1759 Plymouth Rd.
(313) 665-3721

DEARBORN HEIGHTS
Ford Rd. W. of Beech Daly
(313) 274-8220

DETROIT
Ren Cen Tower 100
(313) 259-6370

DETROIT - COMMERCIAL SALES
(313) 967-0300

HARPER Woods
Eastland Center
(313) 527-1400

LINCOLN PARK
Sears Shopping Center
(313) 386-6670

NOVI
West Oaks I
(313) 344-4777

OAK PARK
Green Eight Center
(313) 967-2550

ROCHESTER
434 Main Street
(313) 652-2121

SOUTHFIELD
12 Mile at Southfield Rd
(313) 569-1376

STERLING HEIGHTS
Fashion Commons
Hall Rd. (M 59) at Hayes
(313) 247-8900

TAYLOR
Southland Center
(313) 287-4700

TROY
Troy Commons Center
Big Beaver at Rochester Rd
(313) 689-1038

LANSING AREA
6000 S Pennsylvania Ave
(517) 393-5465

LANSING - DOWNTOWN
108 W Allegan
(517) 482-1141

LANSING - COMMERCIAL SALES
(517) 393-2340

PACKAGE SERVICE AND FAX SERVICES AVAILABLE!

MAACAULEY'S OFFICE PRODUCTS

The quality you'd expect, at lower prices than you'd expect

SALE ends May 20, 1992.

*Pickup price/delivery additional



Sharon Condron,
Feature Writer 349-1700

RECORD DIVERSIONS

5B
THURSDAY
May 7, 1992

Satellite TV Systems
Sales • Installation • Repair

May Special **EchoStar Legend** satellite TV system (includes videocypher descrambler) Do it yourself special \$1495 + tax. Installations and used systems available.

WE BEAT ANY DEAL!

J.C. Sound, Inc.
402 E. Front St., Monroe, MI
(800) 347-6460

ECHO STAR

Financing available from \$30.00 per month - same location 12 years!



Botsford vice president Peg Reihmer, left, and president Gerson Cooper, second from right, received thanks from Gerald Swacki, second from left, president of the theatre's board of trustees. At right is theatre artistic director and poster designer Michelle Wolfe.

Ballet coming to NHS

The Michigan Ballet Theatre will present two performances in Northville this weekend.

The group's 25th Anniversary Spring Gala Concert — presenting "Peter and the Wolf," "Les Sylphides," "Alchemie," "Eulogies," and a youth/junior company piece — will be held on May 9 at 8 p.m. and a special Mother's Day Concert May

10 at 2 p.m. at Northville High School, Center Street at Eight Mile Road.

Call 624-5590 for ticket information 24 hours a day.

Performances will also be presented on May 16 at 8 p.m. and May 17 at 2 p.m. at South Lyon High School. For ticket information for

these concerts call 437-8105. Group discounts are available.

The theatre's dancers have used the community room at Botsford General Hospital in Farmington Hills for rehearsals since September. The group recently presented Botsford with a "Nutcracker" ballet poster and a certificate of appreciation for the hospital's support.

Choral group sets two concerts

The Schoolcraft College Community Choir, under the direction of Livonia native Donald Stromberg, will present two performances of its annual spring concert, "Music Through the Ages," today and Saturday.

Performances are slated May 7 at the Livonia Public Library and May 9 at Faith Lutheran Church of Livonia. Both performances begin at 8 p.m.

The concert will provide a musical walk through time, beginning with 16th century works of Palestrina and diLasso and continuing with a Baroque work by J.S. Bach, selections from Haydn's "The Seasons," the 19th century works by Mendelssohn and Brahms. Traditional spirituals and selections by Samuel Barber and Leonard Bernstein represent the 20th century.

General admission charge is \$5 for adults and \$3 for students and seniors. Tickets are available at the door. For further information about the concerts or the choir, call Choir President Shari Clason at 349-8175, or Schoolcraft Continuing Education at 462-4448.

Mystery on dinner train benefits charity

Next Thursday the Michigan Star Clipper dinner train hosts a murder mystery to benefit the fight against muscular dystrophy.

On May 14 everyone is invited aboard the Michigan Star Clipper for an evening of intrigue, suspense, and fun to benefit the Muscular Dystrophy Association. Riders will enjoy a fabulous five-

course meal, help solve a murder mystery and bid on a surprise auction including original scripts from the film "Psycho IV" autographed by Anthony Perkins and from the CBS television hit "Murder, She Wrote" autographed by Angela Lansbury. Proceeds will benefit the Muscular Dystrophy Association.

Board the Star Clipper at the depot on Pontiac Trail in Walled Lake at 6:30 p.m., Thursday May 14. Help solve the mystery of "Murder on the Star Clipper". Tickets are \$75 per seat. For reservations call 960-9440. Hurry. Seats are limited. Sponsored in part by the Michigan Star Clipper Dinner Train, WLTN Lite FM and WJBK-TV2.

Entertainment Listings

Music

CHOIR CONCERT: The choirs at Northville High School — the Concert Choir, Girls Ensemble, Male Chorus, Varsity Choir, Backbeat, Major 7th, and Northville Singers — all come together to present the spring choir concert at 7:30 p.m. Thursday, May 14 at the Northville High School Auditorium.

Seats are reserved and may be purchased at the high school box office from 2:05 to 2:30 p.m. beginning Monday, May 11, or by calling the school office at 344-8420. All tickets are \$3.

The Concert Choir will feature four sections of the Mozart "Requiem" with a small orchestra.

NOVI CHORALAIRES: John Rutter's "The One of the Many There With You" is one of the many songs the Novi Choralaires will perform at their annual spring concert, at 7:30 p.m. Saturday, May 9, as well as being the theme for their concert.

The concert this year is divided into three sections. "Little Known Song From Well Known Shows" will include tunes from the current award winning show "Miss Saigon" to popular tunes from the past, such as "Cats," "Once Upon a Mattress," and "Bye Bye Birdie."

"Alexander's Ragtime Band," "Danny Boy," "When the Saints Go Marching In" — and many other — are included in "America's Popular Songs."

P.D.Q. Bach will be the Novi Choralaires' finale for the evening. This segment of the concert will surprise many of the regular followers of the group.

The concert will be held at Novi High School's Puert Auditorium, on Ten Mile Road west of Novi Road. Tickets are \$5 for adults, \$4 for seniors and students, \$15 for family members. Tickets are available from members of the Novi Choralaires, Novi Parks and Recreation Department, or at the door on concert night.

The Novi Choralaires are directed by Janet Wassilak and accompanied by Stacey Becker.

GITFIDDLER CONCERT/WORKSHOP SERIES: The Gitfiddler Music Store, 302 E. Main, offers a concert/workshop the last Friday of each month. For information or reservations call 349-9420. Each concert runs from 7:30-9:30 p.m.

Schedule includes: May 29, classical guitarist Ken Puterbaugh, \$6.50.

STARTING GATE: The Starting Gate Saloon offers live music every

Friday and Saturday night from 9 p.m. to 1:30 a.m.
The Starting Gate is located at 135 N. Center St. in downtown Northville.

CHURCH CONCERT SERIES: The First Presbyterian Church of Northville presents its 1991-92 concert series. The remaining schedule is as follows:

● Men and Boys Choir of Christ Church Grosse Pointe, D. Frederick DeHaven, conductor, in a concert of English Cathedral Music. Sunday, May 17, at 4 p.m.

Tickets are \$8 each. For more information call 349-0911.

YOUTH PHILHARMONIC: The Livonia Youth Philharmonic, three separate orchestras including several local residents, plays its spring concert at 3:30 p.m. Saturday, May 9, at the Smith Theater on the Orchard Ridge Campus of Oakland Community College.

Tickets are \$5 for adults, \$3 for students and seniors; family rate, \$10. For more information call 453-8887.

Local members include, in the Philharmonic Orchestra, Amy Baxtresser and Beth Gansfield; in the Advanced String Orchestra, Lindsay Neuss, Noreen Hughes and Sophie Liao; and in the Junior String Orchestra, Janice Liao.

MR. B'S FARM: Mr. B's Farm, on Novi Road north of Ten Mile, presents live music all week with no cover charge.

Sunday is a "Strings 'N' Things Jam" from 9 p.m. to midnight every Sunday night. Local artists get together for impromptu jams.

Music starts at 9 p.m. For more information call Mr. B's Farm at 349-7038.

WHISPERS LOUNGE: Whispers Lounge, in the Novi Hilton, is open Sunday through Tuesday, 11:30 a.m. to 12:30 a.m. and Wednesday through Saturday, 11:30 a.m. to 1:30 a.m. Live entertainment from 9 p.m. to 1:30 a.m. Tuesday through Saturday.

Monday evening is Jazz Monday from 8:30-11 p.m. at Whispers. Monday, May 11 will feature the Brian Krinek Band.

Tuesday through Saturday, Twenty plays through May 16. For more information call 349-4000.

VICTOR'S: Where can you find an active Hammond organ, great music and good food? Answer: Victor's of Novi. Call 349-1438 ahead to find out if nostalgic Connie Mallett

will be on keyboard.

Master of the Hammond, Mallett charms her audiences at Victor's with such favorites as "Misty," "New York, New York" and "Moonlight Serenade."

PIANO MAN: Pianist Tom Alenburgh is now performing nightly at the Country Epicure Restaurant, Tuesday through Saturday. Crowds are welcome to sing along beginning at 7 p.m. each night.

Country Epicure is located at 42050 Grand River between Meadowbrook and Novi roads. For more information call, 349-7770.

WEEKNIGHT JAZZ: Home Sweet Home restaurant, on Nine Mile just east of Novi Road, offers live jazz every Wednesday from 8-11 p.m.

Performances are by the Buddy Budson Band with featured vocalist Eric Brandon. Often local jazz stars like Ursula Walker and Marcus Belgrave sit in as well.

There is no additional charge for the performances. For more information, call the restaurant at 347-0095.

Theater

BRIGHTON BEACH MEMOIRS: The Plymouth Theatre Guild presents Neil Simon's *Brighton Beach Memoirs*, an autobiographical portrait of the playwright as a teenager and his family in lower middle class Brooklyn.

Performances are at 8 p.m. on Fridays and Saturdays, May 8, 9, 15, and 16; and at 6 p.m. Sunday, May 10. Tickets are \$7 at the door or \$6 in advance; \$1 discount for playgoers 62 and over and 18 and under. Advance tickets available at Penniman Deli and Sir Speedy Printing in Plymouth, or by mail at P.O. Box 451, Plymouth, MI 48170.

Performances are in Northville at the Water Tower Theatre on the campus of Northville Regional Psychiatric Hospital, 41001 Seven Mile. For more information call 349-7110.

ALONE TOGETHER: The Novi Players present *Alone Together*, a comedy by Lawrence Roman, at the Novi Circle Theater in the new Novi Expo Center.

George and Helene Butler, a middle-aged couple, plan a quiet celebration after their youngest son goes off to college. Until all their sons and then some return to the nest, bringing a sudden end to the quiet.

Performances are scheduled May 8, 9, and 10. Friday and Saturday performances are at 8 p.m.; Sunday at 2 p.m.

Tickets \$5 in advance or \$6 at the door. Available at the Novi Civic Center (347-0400) and the Novi Chamber of Commerce (349-3743).

HANSEL AND GRETEL: The Marquis Theatre, 135 E. Main, presents a stage version of this children's story at 11 a.m. and 2:30 p.m. on May 9, 16, and 23; and June 6 and 13.

The cast will sing "Happy Birthday" to children in the audience. Advance notice required.

All tickets \$4. Tickets are available at the door or from the theater box office. Tickets in advance by telephone at 349-8110 with Visa or MasterCard. Tickets also available through Ticketmaster outlets at 645-6666.

No children under 4. For more information call 349-8110.

MURDER MYSTERIES, OPERA AT GENITTI'S: Genitti's Hole-in-the-Wall Restaurant continues to present its Murder Mystery and Verdi Opera Dinner Theatre performances.

Genitti's now has three different production companies performing three different Murder Mystery Dinner Theatres. Every Friday evening at 7:30 p.m. separate performances are planned in separate dining rooms. Reservations are required for all shows.

Special performances of the Murder Mystery Dinner Theatre are now available for large groups of people any day of the week, day or evening, lunch or dinner time.

Dinner is served. As the crime unfolds during the performance, the guests try to discover who "committed the murder" through clues given out during heated exchanges between cast members. Small gifts are awarded to those who correctly guess the identity of the murderer.

The "Verdi Opera Dinner Theatre" is now scheduled the third Thursday of every month at 7:30 p.m. All arias are performed by the Verdi Opera Theatre of Michigan. Special performances are available for large groups. Reservations are required for all shows.

Gen. U's "Hole-in-the-Wall" restaurant is located in downtown Northville at 108 East Main St. just east of Center Street (Sheldon Road). The Murder Mystery Dinner Theatre and the Verdi Opera Dinner Theatre including the seven-course dinner costs \$25 per person (including tax and tip).

Please phone 349-0522 or fax 349-4641 for reservations. Group rates are available. Large parties can be accommodated for any performance. The Genitti's Gift Shop will be open for dinner guests. Valet parking is available during the evening.

Pre-Season Sale
WE CARRY A COMPLETE LINE OF ALUMINUM POOLS
MADE IN AMERICA

ALL MARINER POOLS INCLUDE

- FILTER & PUMP
- SET-UP VINYL LINER
- STEEL BRACING
- SAFETY FENCE & STAIRS
- HUGE SUN DECK
- POOL LADDER
- FREE VACUUM CLEANER

MARINER
O.D. 16'x31'
SWIM AREA 15'x24'

BLUE WATER SUNSHINE POOLS

MARINER FULL PRICE \$99500
Was \$1495

Ask about our 1 year interest free financing

Made in U.S.A. **FULL FINANCING ARRANGED**

INSTALLATION AND DELIVERY AVAILABLE! **FREE Shop-At-Home Service**

552-0670
28235 Southfield Rd., Lathrup Village

• ECONOMICAL
• SAFE
• BEAUTIFUL
Or Call Toll Free At 1-800-562-5211

Good's NURSERY
Specializing in Excellent Quality

- Over 200 Varieties of PERENNIALS
Starting at \$1.99 and up
- Over 70 Varieties of HOSTAS
Starting at \$4.99 and up
- FLOWERING ANNUALS
- Now Available -
• JACKSON-PERKINS
• POTTED ROSES
- Large selection of DWARF JAPANESE MAPLES
• The Widest Assortment of TREES—SHRUBS—EVERGREENS

Good's NURSERY
51225 Ann Arbor Rd. (at Napier)
(3 Miles West of Plymouth)
453-2126

Homecrest Cabinetry

NO DOWN PAYMENT. NO INTEREST. NO PAYMENT UNTIL JAN. 1993!*

SAVE! Homecrest KITCHEN CABINETS

SALE PRICE (Cabinets Shown) \$899.00

LIST PRICE \$1635.00
OR \$27 PER MONTH (A.P.R. 16.9%)
FINANCING AVAILABLE
At Participating Dealers.

DON'T NEED FINANCING? THEN WE'LL PAY YOUR SALES TAX!

LIMITED TIME OFFER.
SEE YOUR HOMECREST DEALER FOR DETAILS

Accurate Woodworking, Inc.
7675 Highland Rd
Waterford
666-3755

Creative Kitchen & Baths
227 N. Barnard
Howell
517-548-1240

5 Star Supply
1135 S. Milford Rd
Highland
313-887-3741

Kitchen Top Shop
Farmington • Brighton
477-1515 or 227-0606

Ople's Cabinet & Design Center, Inc.
3220 E. Grand River
Howell
517-546-2020

BOOZE & BOATS DON'T MIX

More than 50 percent of the boating accidents that result in death can be traced to alcohol impairment

National Safe Boating Council

KNOW BEFORE YOU GO



RECORD TRAVEL

6B
THURSDAY
May 7, 1992

Q&A

By WILLIAM T. TOMICKI
New York Times Travel Syndicate

Q: Do you know of any regional theaters to visit this summer as we drive through the Midwest?

A: Just over the Indiana border in South Central Michigan is the scenic small town (population 9,607) of Coldwater. There stands the historic Tibbits Opera House, a Victorian beauty built in 1882.

In the 19th century it attracted such legendary performers as Ethel Barrymore, P.T. Barnum, John Sullivan and John Philip Sousa.

From July 1 through Aug. 29 the roster includes a Cole Porter review, a Neil Simon play and a bluegrass musical. Tickets range from \$9 to \$14, with discounts for groups.

The theater, at 14 S. Hanchett St., has regular exhibits of art, childrens programs and community events, which are open Monday through Friday, with free admission.

For further information contact the Tibbits Opera House at (517) 278-6029. Information is also available from your local travel agent.

Q: My husband and I love antiques. How can we find the best shows?

A: A call to the nationwide Antique Show Hotline — 1-900-903-SHOW — provides collectors, antique lovers and weekend fans with names, locations, dates and phone numbers of some 200 major antique shows and flea markets.

The service is the brainchild of Lou Zimet, a longtime antiques lover and collector, who sees that the listing is updated every week with the most current details.

Calls may be made on a Touch-Tone or rotary-dial telephone. They are billed at \$1.49 per minute. For further information contact the Antique Show Hotline Inc., P.O. Box 264, Montrose, N.Y. 10548-0264. Information is also available from your local travel agent.

Q: We're looking for a special treat in the Pacific Northwest to celebrate our 25th wedding anniversary. Any tips?

A: Starting May 3, it will be possible to spend an evening or afternoon on the Spirit of Washington dinner train.

Passengers ride in the train's six vintage cars, en route from Renton, Wash., to Chateau Ste. Michelle, a winery in Woodinville, Wash. They are served a three-course dinner during the journey.

The trip takes three hours and 15 minutes. It provides vistas of Mercer Island, Lake Washington, Bellevue, the Seattle skyline, Kirkland and the Sammamish valley.

It stops at Chateau Ste. Michelle for one hour to allow guests to visit the winery's tasting room and gardens. The train operates Tuesday through Sunday for dinner at \$55 per person; Saturday for lunch and Sunday for brunch, each at \$45 per person.

For further information or to make advance reservations call the Spirit of Washington at (800) 876-7245. Information is also available from your local travel agent.

Q: Where are the shores of "Gitchee Gumee" that are referred to in the song "Hiawatha?"

A: "Gitchee Gumee" is known today as Lake Superior, one of the four Great Lakes that surround the Upper and Lower Michigan peninsulas.

The Upper Peninsula faces Lake Superior on one side and Lake Michigan on the other. The Lower Peninsula has shores on lakes Michigan, Huron and Erie.

Exploring Savannah in the spring

Historic Georgia city is all abloom with azalea and wisteria

By PETER APPLEBOME
New York Times Travel Syndicate

Early spring, when the azalea and wisteria embroider the elegant grid of downtown squares of Savannah, Ga., may be the best season to visit one of the South's most historic cities.

Founded in 1733, Savannah began as a rather audacious vision — an attempt to create a vibrant urban environment built around a symmetrical network of urban squares out of Georgia swampland.

Today the city is still a work in progress. It has not gone as far as neighboring Charleston in putting all the pieces together, but its inviting urban geometry, rich sense of history and compact downtown make it an exceptionally inviting place.

This is a good time of year, before the summer heat really sets in, to explore Savannah on foot.

There are at least four focal points for visitors: the restored waterfront, scene of music and arts exhibits the first Saturday of each month; the leafy grid of squares full of intriguing architecture and history; the restored City Market, where old warehouses have been restored into restaurants and shops; and Tybee Island, 18 miles east of downtown Savannah, which offers beaches, fishing and boating for those who have had their fill of downtown.

For a city its size, Savannah has an extraordinarily rich selection of inns and hotels to choose from. Repeat visitors who have liked where they've stayed in the past would do well to take a chance on another place they might like even more.

SIGHTSEEING

You don't need a tour guide to see Savannah. All you need is a sturdy pair of walking shoes and a good guidebook. For the latter the best source for reading material on the city is E. Shaver, Bookseller, located at 326 Bull Street, on Madison Square. Call (912) 234-7257.

The best way to wander around is to view each square as a discrete community with its own personality. Johnson Square is the city's commercial center, with symbols of power ranging from the major banks to the commanding Christ Church. Madison Square may be the most vibrant, full of students from the Savannah College of Art and Design. Troup Square feels the most like a friendly neighborhood park.

Be sure to meander over to Forsyth Park, with its moss-draped oaks and riot of spring color, and to Colonial Park Cemetery, Oglethorpe Avenue and Abercorn Street, with its weathered headstones and monuments dating to Colonial days.

For those interested in a tour, one of the most popular is the two-hour excursion along the waterfront and historic District with Green Trolley

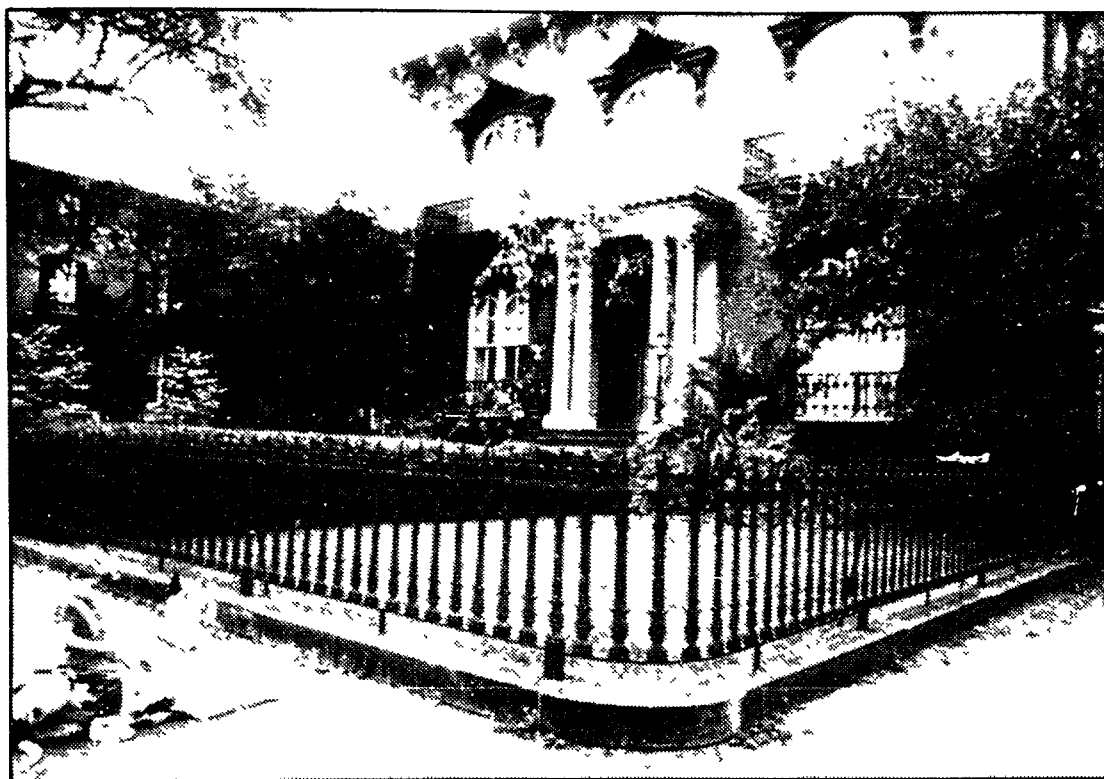

Photo courtesy of Savannah Area Chamber of Commerce
Savannah's historic Mercer Wilder House is a classic example of gracious Southern architecture

Tours. The price is \$8.50; \$5 for children under 12. For more information call (912) 233-0083.

Square Routes offers historic Savannah, including a breakfast walking tour (\$16), an afternoon architecture and gardens tour (\$12), and an evening haunted house tour (\$13, \$11 for those under 12). For more information call (800) 868-6867.

For a more grand experience there is a cruise on the Savannah River Queen, a 325-passenger reproduction of a historic riverboat. Tours range from one-hour daytime cruises, \$7.50, to a two-hour dinner special, \$27.95. For more information call (912) 232-6404.

Among the buildings particularly worth seeing downtown is the Isalah Davenport House, located at 324 East State St. Admission is \$4. Its restoration in 1955 gave birth to Savannah's historic preservation movement. For more information call (912) 236-8097.

The Owens-Thomas House, located at 124 Abercorn St., is considered one of the finest examples of Regency architecture in America. Admission is \$5. For more information call (912) 233-9743.

The King-Tisdell Cottage, located at 514 East Huntingdon St., is now a museum of African-American history of Savannah and the Sea Islands. Admission is \$1.75. For more information call (912) 234-8000.

Most people gravitate toward the

waterfront, but better shopping and browsing can be found at the City Market on Ellis Square, which offers antique and crafts shops, art galleries, a sports cafe, Hard-Hearted Hannah's jazz club and three restaurants. For more information on Ellis Square call (912) 232-4903; on Hard-Hearted Hannah's jazz club, (912) 232-3470.

WHERE TO STAY

The most inviting and atmospheric place to stay on the river is the River Street Inn, located at 115 East River St., which has 44 rooms with doubles ranging from \$79 to \$135, including Continental breakfast and a daily wine-and-cheese reception.

In this old cotton warehouse, the first two floors of which were built in 1817, the rooms are all individually decorated with Victorian furnishings. For more information call (800) 253-4229.

One of the most elegant older inns is the Gastonian, located at 220 East Gaston St. Rates for two are \$98 to \$225, including full breakfast. The Gastonian has 13 rooms in two 1868 Regency-Italianate homes, with a garden courtyard in between the two. For more information call (800) 322-6603 or (912) 232-2869.

At the other extreme, just opened in January on the waterfront is the Radisson Plaza Hotel, located at 100 General McIntosh Boulevard, with 384 rooms; doubles are \$109 to

\$159. The hotel features a heated pool and Jacuzzi. For more information call (800) 333-3333 or (912) 233-7722.

Another venerable inn with antique furnishings and modern amenities is the Ballastone Inn, located at 14 East Oglethorpe Ave. It has 17 rooms in the main building constructed in 1835 and restored 12 years ago and six suites in Ballastone Townhouses, from 1838, about four blocks away.

Here, doubles are \$95 to \$175, including Continental breakfast served either in the room, the parlor or the courtyard. For more information call (800) 822-4553.

Another popular inn is the Eliza Thompson House, located at 5 West Jones St. The 25 rooms are \$88 to \$108 for two people, including Continental breakfast and daily wine-and-cheese reception. For more information call (800) 343-9378.

Budget choice: A lovely inn in a budget price range is the Bed and Breakfast Inn, located at 117 West Gordon St. The 14 rooms, \$48 to \$75 in spring and summer and \$38 to \$65 in fall and winter, are in two row townhouses. Some rooms have shared baths. The price includes a full breakfast. For more information call (912) 238-0518.

WHERE TO EAT

The most acclaimed restaurant in town is probably Elizabeth on 37th, located at 105 East 37th St. It is in a

turn-of-the-century mansion and it specializes in innovative Southern cuisine.

Elizabeth Terry's fare includes Vidalia onions stuffed with sausage, cream of asparagus soup with oysters, and fresh fish dishes such as snapper marinated in sesame oil and soy sauce, then pan sauteed and served on a bed of Oriental cabbage with fresh ginger, apple and bacon. A typical meal for two with a modest wine is \$60 to \$70. For more information call (912) 236-5547.

The 17 Hundred 90 Restaurant, located at 307 East President St., is a popular high-end restaurant that's part of the 17 Hundred 90 Inn. Ulie Wildinger's specialty is the rack of lamb Dijon, served with mint and vegetables.

The restaurant, with a spiral staircase up to the inn, also specializes in seafood such as a poached Norwegian pink salmon or red snapper Parisienne. A typical meal for two with appetizers and a modest wine would run around \$70. For more information call (912) 236-7122.

A more modest but equally popular Savannah institution is the Crystal Beer Parlor, located at 301 West Jones St. The building, in operation since 1933, first housed a grocery store, then a pub.

Now it is a friendly neighborhood restaurant popular with families and offering some of the best hamburgers (\$4.25) in town. An average ticket is \$7.50. For more information call (912) 232-1153.

Another moderately priced restaurant, this in the City Market downtown, is the City Market Cafe, located at 224 West St. Julian St. A Parmesan-encrusted crab-cake sandwich is \$6.95. Sandwiches range from \$4.95 to \$6.95 and diners run from \$7 to \$15.45. For more information call (912) 236-7133.

A family-oriented seafood restaurant outside the downtown area is Palmer's Seafood House, located at 80 Wilmington Island Road. A steamed shellfish combination platter, including shrimp, rock shrimp, stone crab claws, oysters, snail and blue crab, is \$14.95. An average check for two people with wine is usually under \$35. For more information call (912) 897-2611.

One of the best-known and most affordable Savannah institutions is Mrs. Wilkes' Boarding House, located at 107 West Jones St. In operation since the 1940s, Mrs. Wilkes' features Southern cooking for breakfast and lunch at big communal tables. Breakfast is \$4 and lunch is \$7.50. For more information call (912) 232-5997.

Two entirely different restaurants two doors away from one another and with the same ownership are Bistro Savannah, located at 309 West Congress St., and Garibaldi's Cafe, located at 315 West Congress St.

Keeping track of those frequent-flyer programs

By EVERETT POTTER
New York Times Travel Syndicate

In 1981 American Airlines launched American AAdvantage, the world's first frequent-flyer program. It was supposed to be a short-term promotion, but the plan began a new era in travel.

By simply getting on an airplane, travelers could accrue "miles" that they could exchange for free flights and upgrades. Soon hotel chains and car-rental programs got in on the act. So did the other airlines.

Travelers began to plan unusual routes between destinations — sometimes picking connecting flights over direct flights — in an effort to accrue more mileage.

But the awards and offers became complex. Each airline developed various requirements which had to be met in order to exchange miles for rewards.

In addition, they had short-term offers that gave additional bonus miles for flying certain routes at certain times or staying at particular hotels during a specific time period.

Keeping track of all the deals began to take more time than most frequent flyers had to spare.

That is why Randy Petersen, a former corporate marketing director, decided to enter the scene.

"I was one of those guys who read the fine print, who figured out how to get to the beach in Hawaii as quickly as possible. Friends would turn to their friends and say, 'Call Randy, he knows everything about this.'"

"I saw a marketing niche," Petersen says. In October 1985 he

put together a newsletter called "Frequent." In an entrepreneurial spirit, he stood at New York's John F. Kennedy and La Guardia airports and handed it out for free.

"People said they'd be willing to pay for this kind of insider information," Petersen says. "So I left my job and moved to Colorado and began to publish 'Frequent.'"

"Frequent," which became a monthly newsletter, kept readers up-to-date on short-term promotions and helped them spot the angles that would earn more frequent-flyer miles.

Last January Petersen went upscale, turning his publication into a glossy magazine. He changed the name to "Inside Flyer."

"This is no longer an industry that can be served by a newsletter," he says. "It gets a lot of press, a lot of controversy and a lot of interest." The cover story of the April "Inside Flyer" is an eye-opener about how all the airlines "abruptly scuttled their (frequent-flyer) programs in a frenzied one-hour period late yesterday afternoon."

Not until the reader comes upon a reference to "Trans-Worth Airways" is it clear the article is an April Fools' Day joke.

"The point is that with billions of miles and millions of members, managing these programs is often a major headache for the airlines," Petersen says.

American AAdvantage, for example, now has 16.1 million members, signs on an average of 143,000 new members every month and issued 975,000 free-travel awards in 1990.

"There have been doomsayers on Wall Street since the 1980s saying frequent-flyer programs are just a fad. Believe me, they're going to be around for a long time. I call it the 'greed factor.'"

"First of all, it means 'brand loyalty' for the airlines. A guy with a lot of miles on United will want to fly with United, no matter what. And frequent-flyer programs have provided the airlines with a powerful data base on their customers' traveling and spending habits."

Petersen cites the new "Air Miles" program, set up in conjunction with such companies as Frito Lay, Hyatt Hotels and Time magazine in the United States and Holt Renfrew and Bell Cellular in Canada.

This program rewards "frequent buyers" with domestic airline trips on participating airlines such as Air Canada, American, United and USAir.

By taking out a subscription to Time, for example, a subscriber could earn 100 of the special air miles. For every \$5 spent with Hyatt, one air mile would be earned.

Petersen encourages travelers to join every frequent-flyer program offered by the airlines.

But what happens to the frequent-flyer miles if an airline, such as Eastern or Pan Am, goes bankrupt?

In October 1991 Petersen set up a special mileage-protection program called AwardGuard. For a \$79 per year membership fee, travelers are

assured their frequent-flyer awards will be honored if an airline goes under.

"Close to 700,000 people lost their awards when Midway went under," says Petersen, whose program honored several thousand of those claims. His partner in AwardGuard is Thomas Cook Travel.

Petersen claims a membership of 50,000 people in AwardGuard, which includes a subscription to "In-

side Flyer." The magazine alone, which has 70,000 subscribers, is \$33 per year.

"We have members in the Soviet Union, Afghanistan and a bunch down in Tahiti," Petersen says. "I guess that's where people with a lot of miles go to retire."

For further information contact Inside Flyer, 4715-C Town Center Dr., Colorado Springs, Colo. 80916 or call (800) 333-5937.

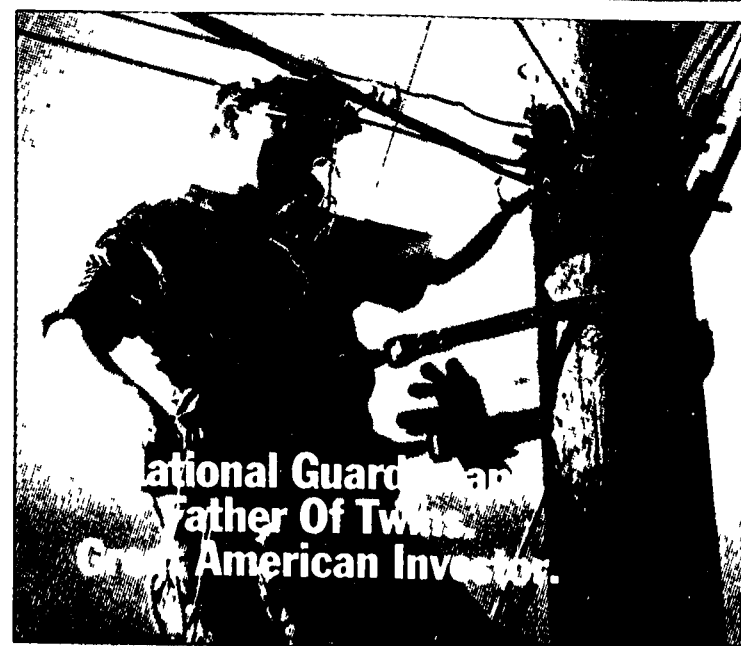

national Guard and Father Of Twin Great American Investor.

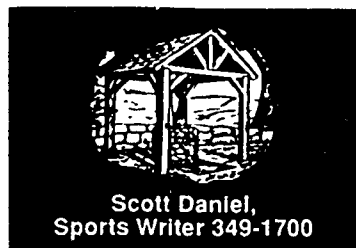

RECORD SPORTS

7B

THURSDAY
May 7, 1992

Linksters fall to Mercy, beat Churchill, Salem

By SCOTT DANIEL
Staff Sports Writer

A one-stroke defeat at the hands of Farmington Mercy April 30 exactly doubled the number of losses in the history of the girls golf program.

In its second year of varsity competition, Northville lost for the first time this season and only the second time in two years, 218-219 to the Marlins. According to coach Trish Waldecker, the Mustangs were facing their stiffest competition and most challenging golf course in the dual meet with Mercy.

"I knew going in it would be the closest match we've had," she said. "I knew it would be within a few strokes. I think the kids played pretty well."

Northville stands at 5-1 overall and 4-0 in the Western Lakes Activities Association. The match with Farmington was non-league.

Despite the heavy amount of rain this spring, Waldecker said the greens at Twin Beach Country Club in West Bloomfield were "lightning" fast. She added that the course was about 3,000 yards for nine holes.

"It plays substantially longer than anything we've played," the coach said. "It's a beautiful course."

Senior Kelli Woodsum led the way for Northville. The co-captain shot a round of 45. The Mustangs' other co-

"I knew going in it would be the closest match we've had. I knew it would be within a few strokes. I think the kids played pretty well."

TRISH WALDECKER
Golf Coach

captain, Kelly Casterline, was next with a 50.

"I'm just tickled with those scores," said Waldecker.

Maria Candela and Kristine Arnold finished third and fourth respectively. Candela shot 56 and Arnold a 68.

"For a new program, I think the kids are doing really good," said Waldecker. "I'm very proud of (them). They are dedicated and want to play."

NORTHVILLE 219, LIVONIA CHURCHILL 246: The Mustangs were on the road again April 29 but this time came up with an easy win.

While the Twin Beach course called for long play, Waldecker said the Livonia match, played at Fox Creek, required accuracy from her team. She said shot placement was the rule of the day, which was less than ideal for golf.

"It was bitterly cold," Waldecker said. "It was raining by the fifth hole and the kids were drenched by the time they came in."

Once again the co-captains led the way. Woodsum and Casterline each shot rounds of 48. Candela finished with a 60 and Arnold a 63.

NORTHVILLE 217, SALEM 282: There was one simple explanation for the April 27 match: the Rocks were still on Easter break and the Mustangs weren't.

"We had a good week," Waldecker said. "The break didn't hurt us as much as I thought it would."

The coach said a team meeting the night before helped to keep Northville in focus for the busy week. Waldecker said the group's hard work has paid off.

Woodsum was once again the top scorer. The senior finished with a 48. Casterline was second with 52 while Arnold shot 57 and Candela a 60.



Photo by BRYAN MITCHELL

Kelly Casterline has been a consistent performer for Northville this season.

Netters crush KVC's Brighton, waltz past Westland John Glenn

By SCOTT DANIEL
Staff Sports Writer

Is there anyone who can stand up to the Northville High tennis squad this season?

With two more notches added to their collective rackets last week, the Mustangs must be asking themselves that question. Northville juggled its lineup against Westland John Glenn and Brighton, but still walked away with a combined 13-1 victory.

Coach Dick Norton used the matches to get some experience for

younger players Shaun Linderman, Jason Brown and Scott Anderson. He said he was attempting to improve Northville's depth in case injuries should pop up in the last few weeks of the season.

"I was very pleased that we could do that," said Norton. "It makes them feel better and that they are part of the team. They practice just as much and as hard as the other guys."

Northville is now 9-0 overall and 7-0 in the Western Lakes Activities Association. They are still 2-0 in Western division of the conference. Against John Glenn Friday, the

top two singles spots remained unchanged.

Mark Schwagle whipped Nate Scire 6-1, 6-1. Brother Matt Schwagle was even more impressive against Sean Nalepka, 6-0, 6-0.

Britt Davis played No. 3 singles and beat Corey Riley 6-3, 6-1. Jeff Ozanich, normally a doubles player, played the final singles match and beat Rajan Dashaiya 6-3, 6-1.

Linderman and Brown teamed for the No. 1 doubles slot. They took care of Brian Pitera and Kevin Olack 6-0, 6-4.

Jeff Woolfall and Eric Allenspach

beat Andy Rasen and Markus Hoffmann 6-1, 6-3. Dave Spies and Anderson closed the whitewashing with a sweep of Dan Coen and Mike Downey 6-1, 6-1.

NORTHVILLE 6, BRIGHTON 1: The Kensington Valley Conference's Bulldogs were no match for the Mustangs April 30.

Northville swept through singles.

Mark Schwagle destroyed Mike Jones 6-0, 6-0. Matt Schwagle beat P.K. O'Mera 6-0 and 6-3.

Davis won in two sets, 6-1 and 6-3 over Blake Lancaster.

Tracksters place third at Observerland, take pair



Photo by BRYAN MITCHELL

Ryan Huzjak helped Northville to a win in the 1,600-meter relay against Walled Lake.

Walled Lake, South Lyon fall to Mustangs in dual meets

By SCOTT DANIEL
Staff Sports Writer

A third-place finish at the Observerland Relays finished a busy and successful week for the Northville High boys track team.

The Mustangs compiled 66 points. Detroit Catholic Central won the 16-team meet followed by Livonia Churchill. Canton was fourth.

Coach Dennis Faletti said he was pleased with the results of the annual meet. He added that the emphasis of Observerland is for his team to have fun and not be overly concerned about winning.

With several top showings, the Mustangs nearly accomplished that anyway. Northville won two events. The sprint medley relay team of Rob Subotich, Chris Lehr, Jamie Miller and Brandon Cuadra won in 2:32.10. The 400-meter relay team of Subotich, Miller, Matt Hemp and Brian Dugonski won as well with a time of 45.7.

Brett Butz placed second in the 110-meter hurdles in 15.0. Dugonski was third in the 100-meter dash in 11.2, his best of the season.

Huzjak, Subotich, Lehr and Miller teamed for a second place in the 800 relay. Jason Petrie, Matt Hamister, Todd Zayt and Kevin McGlinchey placed third as a team in the 3,200-meter relay. In the 1,600 relay, Northville was second behind the running of Ryan Huzjak, Cuadra, Miller and Lehr.

Northville walked away with a number of fourth-, fifth- and sixth-place finishes too.

NORTHVILLE 74, WALLED LAKE WESTERN 65: Faletti said he expected a close meet from the Warriors. The April 30 meet went down to the last race — the 1,600-meter relay.

Huzjak, Miller, Lehr and Subotich didn't let Faletti down, either. The

group posted a 3:30.8 in the relay, the Mustangs' best time this year, to win it by three seconds and give Northville the win.

"It was a good team performance," Faletti said. "We knew it would take that kind of effort to win it."

Northville is now 6-1 overall and 2-1 in the Western Lakes Activities Association.

The Mustangs started the meet on a strong note.

Miller won the long jump with a personal best leap of 21-2½. Dugonski placed third with 18-4½.

Lehr was a second place finisher in the high jump. He cleared 5-10.

Ray Duff took the pole vault by clearing 10-6. Mike Drozdo was second with the same mark and Brad Custer finished a sweep in the event by clearing 9-0.

John Gatti continued his fine season by winning the shot put. His throw of 45-4 won while teammate Todd Osborne placed third with 40-5.

Gatti also won the discus with a throw of 141-3¼. Osborne was second this time with a toss of 123-5¼.

Butz was the winner of the 110-meter hurdles in 15.1. He placed second in the 300 hurdles with a time of 43.5 while teammate Justin Lankis placed third in 44.9.

Northville got a first and third in the 100. Dugonski won in 11.4 while Hemp was third in 11.8.

In the 400-meter run, Cuadra took second in 53.0 and Subotich was third in 54.0.

Dugonski won the 200 in 23.8 and Hemp was right behind in 23.9.

The meet then came down to the 1,600-meter relay and Northville's convincing win.

"We knew we had to have it," Faletti said.

NORTHVILLE 97, SOUTH LYON

Continued on 11

Northville challenges for WLAA division title

By SCOTT DANIEL
Staff Sports Writer

Get out the broom.

Wins over Canton, Livonia Franklin and Walled Lake Western gave the softball team a sweep last week. The trio of victories, all in the Western Lakes Activities Association, moved the Mustangs into contention for first place in the Western division.

Wins over Farmington Hills and Livonia Churchill this week would set up a title rematch with Canton tomorrow.

Northville is currently 5-2 in the WLAA and 5-6 overall.

The Mustangs' big 5-3 win over the Chiefs came on April 27 on the road. Canton, which may have taken Northville a little for granted, didn't start ace hurler Kelly Holmes.

"I don't think we can wait to get at her," said coach Frank Friemund.

Holmes, who is considered by many one of the state's best, has a microscopic ERA of .30. While that Chief has been on a roll, so has Northville's top pitcher, Stacey Nyland.

The senior is averaging 10 strikeouts a game for the Mustangs. Friemund said that makes the game a little simpler for the rest of the squad.

"We only have to get 11 outs a game," he added.

Nyland was impressive against Canton. She allowed just three hits in going the distance. Nyland struck out 11.

Northville gave the hurler all the support she would need in the second.

With the game tied 1-1, the Mustangs rallied for four. Kathy Lang led off with a walk. Lori George bounced into a fielder's choice and then stole second.

Three straight singles scored one run and a Kara McNeil double scored two more. A couple of Canton miscues ended the scoring for Northville and gave them a 5-1 lead.

Holmes came on to pitch for the Chiefs in the third and closed the door. Canton added two in the fourth.

Nyland then settled into a groove to close out the game. She was aided in the game by excellent defense from catcher Laura Apligian, who picked off two runners from third base.

"It's amazing," Friemund said. "We had to make a lot of key plays, but somebody always came up with (one)."



Christie Green prepares for a play at second base.

Photo by BRYAN MITCHELL

"It's amazing. We had to make a lot of key plays, but somebody always came up with (one)."

FRANK FRIEMUND
Softball Coach

NORTHVILLE 13, LIVONIA FRANKLIN 5: The April 29 win proved to be revenge for the Mus-

tangs, who had lost a 13-9 decision to Livonia.

Northville trailed 5-4 going into the top of the fifth. The Mustangs rallied for four in the inning on four walks and only two hits.

Insurance runs came in the form of one in the sixth and four in the seventh for Northville. The Mustangs had 12 hits.

"We've really been hitting the ball," Friemund said. "It's really an anomaly to get that many hits. But I'm really pleased."

Apligian led the way offensively — three hits, two stolen bases and an RBI. Nyland, Sara Christenson and George all had two hits. McNeil had a triple.

NORTHVILLE 10 WALLED LAKE WESTERN 5: The Friday game was never in doubt for the Mustangs.

Nyland was in command all the way despite being touched for two runs in the fifth. She struck out 12 in the game and yielded only six hits.

Northville scored the winning runs in the bottom of the fourth. The Mustangs got three on four singles and two stolen bases.

Three insurance runs were added in the bottom of the sixth.

Tarya Gamary returned to the lineup at first base last week. The junior gave Northville a boost, particularly in the Western game, collecting two hits and making several good defensive plays.

Fitness Briefs

AEROBICS: On April 15, the Aerobic Fitness Co. introduced a circuit-interval class to the Northville community at St. Paul's Lutheran Church. The class will be held on Mondays from 9:10-10:10 a.m. and on Wednesdays from 7-8 p.m.

Circuit training involves a series of exercises performed at consecutively arranged stations, each addressing a specific component of physical fitness. For more info, call 348-1280.

TONING AND AEROBICS: New Attitude Aerobics and Northville Parks and Recreation offer a year-round schedule of toning and aerobics classes. Program opportunities include: beginners, high- or low-impact aerobics, toning and strengthening workouts.

These easy-to-follow classes are designed with safety and effectiveness in mind, for men and women of all ages and levels of fitness. Flexible scheduling, child care, and personalized instruction. Walk-ins are welcome. Call 348-3120 or 349-0203 for additional information.

SCHOOLCRAFT HEALTH CLUB: If you're thinking of joining a health club, Schoolcraft College has something for you.

The Livonia Junior college is offering a Health Club and a Gym and Swim program. The health club is designed for families to enjoy unstructured activity in a modern, fully equipped physical education facility. A nominal fee of \$3 is charged per visit and you will have the use of gyms, racquetball courts, weight machines and saunas. A membership fee of \$25 per individual or \$65 per family will cover the entire fall session. The club meets on Sundays from 1-5 p.m. for 26 Sundays.

The Gym and Swim program is offered on Thursdays and on Saturdays from 8 a.m.-noon. This program costs \$3 per visit on Thursday and \$2 on Saturday, and uses facilities including: the pool, weight training equipment, handball/paddleball courts, gyms and saunas.

YOGA CLASSES: Seven-week yoga classes are being offered in Northville. Diane Siegel-DiVita, past president of the Yoga Association of Greater Detroit, is the instructor.

The classes will be offered on Thursdays (7-8:30 p.m.) and now Mondays (7-8:30 p.m.) at the Northville American Legion Hall. Yoga effectively trains the body to develop strength, flexibility and balance.

Cost is \$28. For more information, call Siegel-DiVita at 344-0928.

JOAN AKEY'S FITNESS CLASS: Joan Akey's Fitness Class is now being offered on Mondays (9-10 a.m.) and Thursdays (8:45-9:45 a.m.) at the Northville Community Center.

This low-impact fitness session uses all new techniques with lively upbeat exercises choreographed to popular music. This class is designed to work every inch of your body, as well as promote your well-being.

For registration information, call Joan Akey at 981-6605. Call 462-4413 for more information.

FITNESS AFTER 50: Schoolcraft College's Continuing Education Services is offering a serious physical health course especially recommended for persons over 50. Instruction includes the latest health concepts and conditioning exercises.

The 12-week class costs \$59 and is offered in two separate sessions. Call 462-4400 for more information.

WEIGHT WATCHERS: Weight Watchers, the internationally recognized weight loss program, meets every Wednesday at the Northville Community Center at 9:45 a.m. and 6 p.m.

Registration fee is \$17 plus a weekly fee of \$9. For more information, call Diana Kutzke at 287-2900.

WEIGHT LOSS: Ellie's Weight loss classes are being held each Saturday morning at 10 a.m. and again at 12:30 p.m. at Grand Slam USA in Novi on Ten Mile Road.

For more information, call 682-1717.

CPR CLASSES: Botsford General Hospital in Farmington Hills is offering adult CPR classes and infant/child CPR classes. The adult program is offered the first Thursday of every month in the Administration and Education Center from 7-10 p.m. Preregistration is required.

The infant/child program is offered the first Monday of every month in the Administration and Education Center from 7-10 p.m. Preregistration is also required.

PSSST!

We have a deal for you.

If you're a subscriber, you already know what a great deal The Northville Record is. We know that you as a concerned citizen want to keep up on what's going on in your community, and The Record is honored year after year as one of the best newspapers in the state by the Michigan Press Association. But news is only half the story. The rest of the story is all the information we bring you from local merchants

about the best deals on everything from automobiles to groceries... carpeting to clothing. Frankly, we've never figured out how many thousands of dollars you can save a year by taking advantage of our coupons, retail and classified advertising. But you can bet that you can save the '22 annual subscription price to The Record hundreds of times over. The Northville Record — It's the best deal going.

The Northville Record

Subscribe Now **\$22**
For Only

Name _____
Address _____
City/State/Zip _____
Phone _____

Mail to: The Northville Record, Circulation, P.O. Box 470, Howell, MI 48844
Please enclose check for \$22 - IN COUNTY ONLY

CELEBRATE AN AMERICAN TRADITION

50 YEARS OF U.S. SAVINGS BONDS



Don't Just Sit There While Your "Valuables" Multiply!
Have a Garage Sale!
Call
GREEN SHEET CLASSIFIED
(313) 348-3022

The Community Federal Bill Grinder



Ever wish you could just grind up all those bills you get every month? With our help, you can

With interest rates the lowest they've been in years, there will never be a better time than right now to consolidate your debts at a lower rate. And, when you put your home to work for you with one of our Home Equity Loans or Mortgages, the interest you pay is often tax deductible.

At Community Federal Credit Union, we have loan programs to suit your needs. Call today for more information.

**Community Federal
Credit Union**
You Deserve Our Interest



Plymouth • 500 S. Harvey • (313) 453-1200

Canton • 44570 Ford Road • (313) 455-0400
Northville • 400 E. Main • (313) 348-2920

Accounts federally insured to \$100,000 by the NCUA, an agency of the U.S. government

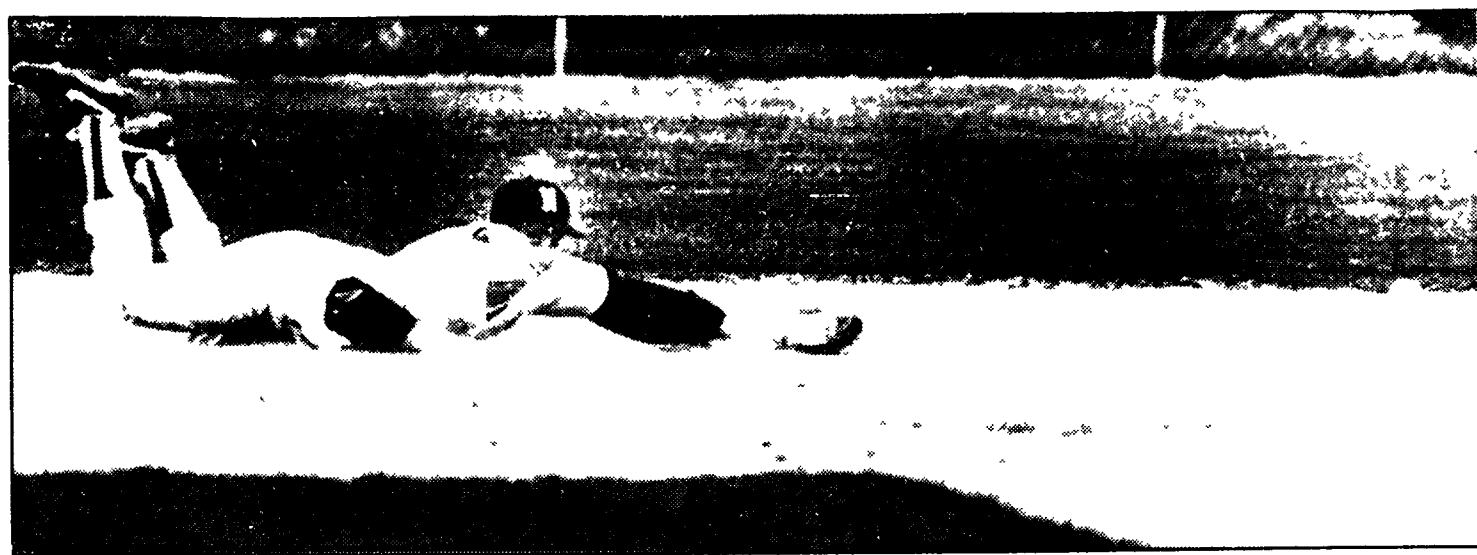

Tom Busard tries for a groundball at shortstop.

Photos by BRYAN MITCHELL

Northville splits with Walled Lake

By SCOTT DANIEL
Staff Sports Writer

Northville played a rare double-header Saturday against Walled Lake Central and came up with a split.

Both games were one-run affairs, with the Vikings taking a 4-3 decision and the Mustangs taking the nightcap 12-11.

The offensive explosion capped a strong week for the Northville bats. Senior Jerry Birdsall was nothing short of phenomenal — batting .563 last week and collecting 10 RBIs.

Coach Tim Cain said the top of his batting order — Birdsall, Danny Walsh, Kevin Shaw and Eric Shaw — is what makes the Mustangs go.

"We are getting so much production from the top four," he said. "If they are on, we are unstoppable."

The split with Walled Lake moved Northville to 6-6 on the season. They are 3-4 in the Western Lakes Activities Association.

Andy Smojver started the first game against Central. He was cruising along until the fifth inning when he gave up three runs. Smojver had

also yielded a solo home run in the fourth.

Northville scored single runs in the first and third innings. The Mustangs rallied again in the top of the seventh.

Rick Biermann led off with a single and then stole second. A Walled Lake error put Walsh on. Neil Yackle sacrificed the runners to second and third and Biermann finally scored on a Birdsall single. The Northville run ended right there, however.

Game two was a back and forth affair. The teams traded runs and were tied 8-8 heading to the top of the fifth inning.

With two outs, Walsh doubled and scored on a single by John Farrar. Kevin Shaw later knocked in two runs with a single of his own.

Walsh scored what turned out to be the winning run in the top of the seventh on a single by Birdsall. Tom Busard, who came on in the fourth inning to pitch, got the victory.

WALLED LAKE WESTERN 9,

NORTHVILLE 7: The Mustangs started their Walled Lake jaunt against the Warriors Friday.

Subtract the bottom of the fifth

and Northville could have been the easy winner. But, since that's not allowed, Western's six-run fifth did the Mustangs in.

Northville built a 5-0 lead heading into the bottom of fifth. The Mustangs scored two in the first and added three more in the fifth on a three-run homer by Eric Shaw.

The Warriors added a run in the sixth to make it 7-5. Northville rallied for two in the top of the seventh on a bases loaded single by Yackle. Western won the game in the bottom of the inning on a two run homer.

NORTHVILLE 14, LIVONIA

FRANKLIN 8: Speaking of big innings, the Mustangs laid one on the Patriots April 29: 10 runs in the fourth inning.

All the scoring in the game came in the first four innings.

Trailing 8-4 in the bottom of the fourth, Northville sent 13 men to the plate for its 10 runs. Birdsall and Biermann each knocked in two runs in the inning.

Busard, a junior, pitched 3 1/2 for the win. The win avenged a 7-6 loss last month to Franklin.



Steve Christenson is a top pitcher for the Mustangs.

NOW IN WYANDOTTE!

VINYL SIDING

\$34.95
per sq

Clay
Cream
Tan
Beige
Parchment
White Supplies Last



SIDING WORLD

FREE
Instruction Book

Aluminum

Coil Stock

24"x50 ft

\$39.95
roll

White
+ 16
other
colors

Seamless

Gutters

Run to any length while you wait

69¢
ft

027 Gauge
N.A. Cass City

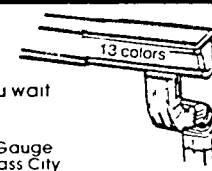

Dark Brown

Vinyl Soffit

\$29.95
sq.

Aluminum

Soffit

SVP-10 white and colors

\$56.95
sq

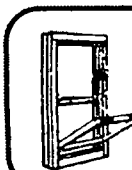

Vinyl/Replacement

Windows

053 U.I.

\$79.95
ea

Tilt
In
Easy
Cleaning
Trendsetter

Custom

Trim

Bring in your measurements. We will custom-fit your trim.

Any color, any shape

DETROIT

6450

E. Eight Mile Rd.

Detroit, MI

891-2902

PONTIAC

5437

Dixie Hwy

Waterford, MI

623-9800

LIVONIA

29455

W. Eight Mile Rd

(1 1/2 mi. W. of Middlebelt)

478-8984

INKSTER

3000

Middlebelt

(1 1/2 mi. S. of Michigan)

728-0400

NOW OPEN

WYANDOTTE

2151 Eureka Rd

(1 1/2 mi. E. of Fort St)

284-7171

Quantities Limited - One Sq. 100 Sq. Ft.

7:30-5:00 Mon.-Fri., 8:00-2:00 Sat., Closed Sunday

NOW DURING THE

LEADERSHIP CELEBRATION

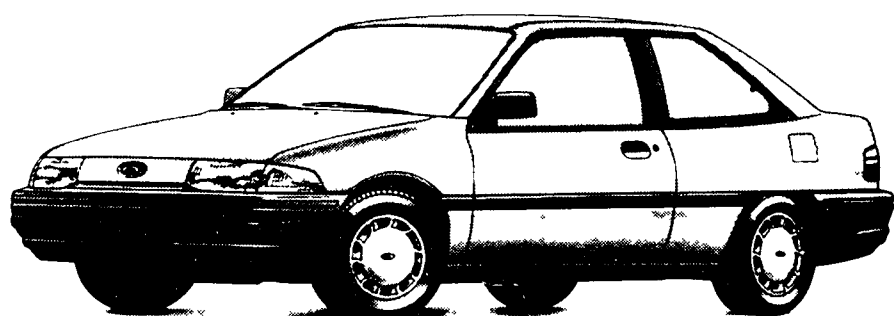

1992 FORD ESCORT LX

Why lock yourself into a 5-year obligation?
Now get low payments for only
24 months with a Red Carpet Lease!

1992 FORD ESCORT LX... IT'S LOADED!

- 1.9L SEFI I-4 Engine
- 5-Speed Manual Transaxle
- Power Steering
- Dual Electric Remote Mirrors
- AM/FM Stereo with Clock
- Rear Window Defroster
- And More

A RED CARPET LEASE OFFERS MORE.

LEASING MAKES SENSE.

With a 24 month Red Carpet Lease you only pay for what you use - only that portion of the vehicle's value that you use during the period of your lease. So now you can drive a better equipped new vehicle every two years.

NO RESALE HASSLE.

Leasing can free you from the hassle of trying to sell a used car or truck. When it's time for a new vehicle, there's no uncertainty about your vehicle's value, no advertising or the inconvenience of talking to numerous prospective buyers.

3-YEAR/36,000 MILE WARRANTY.

Your leased vehicle carries the same 3 year/36,000 mile bumper-to-bumper warranty* as a financed vehicle - reducing or eliminating unexpected expenses.

LOWERING DOWN PAYMENT.

Leasing allows you to drive a new vehicle without a big down payment and frees up your credit for other purposes.

\$180
per month
for 24 months

Monthly lease payment	\$179.35
Refundable security deposit	\$200
Down payment	\$787.00
Total cash due at lease inception	\$1,166.35
Total amount of monthly payments	\$4,304.40

Now you can drive a new Ford Escort every two years.



See Your Metro Detroit Ford Dealer.

See your dealer for copy of the Ford Lease Agreement. Lease payment is based on an average capitalized cost of 90¢ per \$1,000 of MSRP on Ford Escort LX with 1992. *Warranty includes destination charges, but excludes title, and taxes and is based on a limited 24-month Red Carpet Lease from Ford Credit. Lessee may have the option but is not obligated to purchase the vehicle at lease end at a price to be negotiated with the dealer at lease ending. Lessee is responsible for excess wear and tear and \$11 per mile for mileage over 30,000. Lease subject to credit approval and insurability as determined by Ford Credit. See your dealer for his payment and terms. For special lease terms you must take new vehicle delivery from dealer stock by 6/30/92. Total cash due at lease inception is \$1,166.35. Total monthly lease payment and total down payment is \$4,304.40.

Would you rather have
a credit card with
no annual fee or the
lowest interest rate?



Or both!

Introducing the Comerica Classic MasterCard and Visa credit cards with a 12.9% APR. That's the lowest interest rate of any no-annual-fee card in town. To apply for yours stop at any Comerica Branch or call 1-800-292-1300 for details.

Comerica

Where the bottom line is you.

CELEBRATE AN AMERICAN TRADITION

50 YEARS OF U.S. SAVINGS BONDS

Call GREEN SHEET CLASSIFIED (313) 348-3022

Kickers beat Salem, Central

By SCOTT DANIEL
Staff Sports Writer

It can generally be said of a good team that the players expect to win. The Mustang soccer team got exactly what it expected against Salem April 27 as they used yet another shutout to outlast the Rocks 1-0. It was a big win for Northville — Salem was ranked No. 3 going into the game. The Mustangs should move up in the rankings from their previous No. 6 spot.

According to assistant coach Doug Lyon, the team didn't miss a beat after being off for a week on spring vacation. The break didn't affect Northville at all, he said.

"Not in our case," Lyon commented. "They came back and it was like they never left. It was an outstanding job."

Forward Wendy Carroll tallied the contest's only goal. The senior scored on a corner kick that trickled in off of several players with less than five minutes remaining in the first half. It was Carroll's first goal of the

season.

"She said her first goal would be a big one," Lyon said.

Salem came out determined in the second half. The Rocks kept the ball in Northville's end for nearly the first 10 minutes of the half but were unable to get one by Beth MacLean, who recorded her first shutout.

The win over Salem and one against Walled Lake Central a few days later moved the Mustangs to 8-2-1 overall. They are 6-2-1 in the Western Lakes Activities Association.

All eight of Northville's wins have come via the shutout. Freshman goalkeeper Jessica Jones has recorded the other seven shutouts.

Lyon credited assistant coach Henry Klimes with developing Northville's fine defense.

In the Salem game, he said, the team's defensive corps, which includes players like Lisa Bernardo, Jane Wterek, Cindi Tolstedt and Angie Snyder, were superb. They were positioned well and moved the ball out of the Northville zone quickly,

Lyon said.

NORTHVILLE 9, WALLED LAKE CENTRAL 0: The weak Viking team was completely outgunned against the Mustangs April 29.

"When we get into a game like that we try to keep them focused," Lyon said. "We work to play our game and not fall down to the level of the competition."

Walled Lake kept the game close in the first half. Tracy Jambor scored Northville's only goal with about 11 minutes remaining.

Lyon said the Viking played well defensively in the half. But, in the second, he said, Walled Lake was worn down and couldn't fend off the Mustang onslaught.

Northville scored eight times in the first 30 minutes of the second half.

Val Schuerman, Nickie Cross, Karen Saydak, Emily Lawrence (two), Snyder, Jambor and Renee Androsian all scored. Tolstedt, Laura Whiteley, Sue Morton (two), Schuerman (two), Regan Wiseley and Katie Kohl (two) had assists.



Photo by BRYAN MITCHELL

Angie Snyder fends off a Salem player.

Tracksters beat South Lyon

By SCOTT DANIEL
Staff Sports Writer

For the first time in weeks, the girls track team had a full complement of competitors April 28 against the Kensington Valley Conference's South Lyon and used it for a 69-50 victory.

For the Mustangs, it was also the first time in weeks that they've been healthy. Assorted leg injuries have slowed Northville, according to coach Ann Turnbull.

With those aches and pains healed, at least temporarily, she said the Mustangs had their best meet of the season.

"Our girls ran real well," Turnbull

said. "They improved in nearly everything."

The tracksters are 2-4 overall in dual meets. They are 0-3 in the Western Lakes Activities Association.

Julie Buser got Northville off to a fast start in the high jump. Buser, who is undefeated in dual meets in the event, cleared 5-0 to win. Lisa Alimone was third with a jump of 4-6.

Mari Kissenger's throw of 28-5 won the shot put. Neeta Saran placed second with 25-11.

In the discus, Saran beat out teammate Michelle Fetterman for first with a throw of 83-1 1/4. Fetterman was second with a toss of 76-9 1/4.

Sara Kolb was Northville's top 100-meter hurdles finisher. She was second with a time of 18.2.

Wendy Forster had another strong day. She won the 100-meter dash in 13.6 and also took the 200 in 28.8.

Northville captured the 800-meter relay in 1:57.20. Forster, Adrienne Browne, Kissenger and Trish Lukomski comprised the winning team.

In the 1,600-meter run, Laura Brown was second in 6:15.80. Michelle Splan won the other distance event, the 3,200-meter run, for Northville in 14:04.

Browne was the winner of the 400.

Continued on 11



Photo by CHARLIE CORTZ

The tracksters beat South Lyon last week.

Don't Just Sit There While Your "Valuables" Multiply!
Have a Garage Sale!
Call GREEN SHEET CLASSIFIED
(313) 348-3022

NNN-NR

25% OFF SALE

ON ALL
**KAHN'S DELI MEATS
& BREWSTER CHEESES**
CUSTOM SLICED DELI ITEMS



brewster cheese



FLAVOR OF THE MONTH
SPECIAL OCCASION BUTTER FUDGE

ICE CREAM

\$1.99

HALF
GALLON

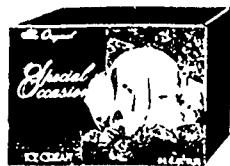

ICE CREAM NOVELTY
MILKY WAY OR SNICKERS..... 2 / 99¢

PRICES EFFECTIVE THRU MAY 16 1992 AT PARTICIPATING STORES



This Year The Grand Prix Is Taking The Scenic Route.

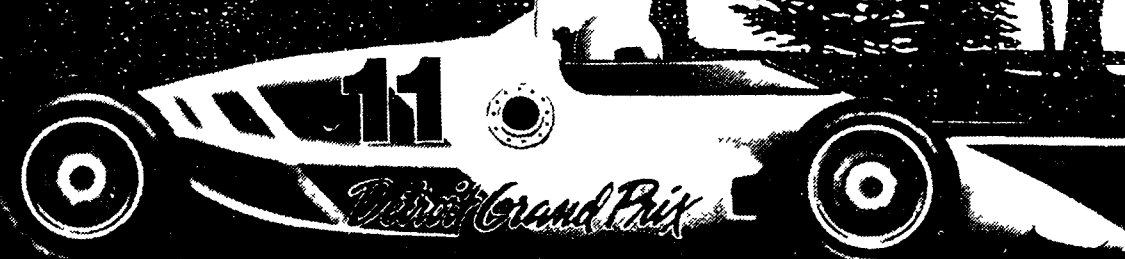

In The City.
On The Island.

Against a backdrop of the Detroit River, surrounded by lofty trees and rolling lawns, the ITT Automotive Detroit Grand Prix takes the scenic route June 5, 6 and 7 when the famed Indy Cars race on an all new Belle Isle 2.1 mile track at speeds up to 160 mph. The all-American Trans Ams and high-tech Indy Lights complete this annual celebration.

On Friday the Prix is free! For America Free Prix is June 5, when you can be the first to see the time trials and qualifying rounds. Watch from a grandstand seat or walk the General Admission areas.

Saturday tickets start as low as \$17 for a General Admission pass. For that price, one adult can come to the races and bring up to two kids FREE.* A wide range of reserved grandstand tickets — for one, two or three days — offer a variety of prime viewing options.

Like advantage of the continuous Grand Prix shuttle running all three days from Renaissance Center and Cobo Center just park downtown, ride the shuttle, and enjoy the first ever Belle Isle extravaganza!

Good time, great party, Grand Prix. Be there!

*Limit Two children, 14 and under, accompanied by an adult holding a General Admission ticket.

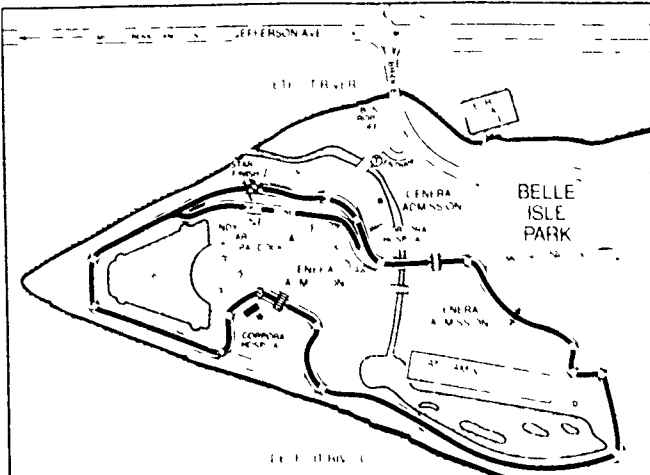

Buy your race and shuttle tickets now by calling the ITT Automotive Detroit Grand Prix Box Office at 313-259-7749. Or TicketMaster at 313-615-0606.

ITT
AUTOMOTIVE

Detroit Grand Prix

Mustangs of the Week

JERRY BIRDSALL: A senior infielder, Birdsall had an exceptional week batting .563 and collecting 10 RBIs while helping the Mustangs to a pair of wins. For the season he is batting .484 with 9 RBIs.

KELLI WOODSUM: A senior golfer, Woodsum led her teammates to a pair of victories last week out of three tries. Along the way, she shot rounds of 45 and 48 twice. Woodsum is the Mustangs' co-captain.

League Line

GIRLS UNDER 10: Northville United No. 2 beat Plymouth No. 3, 2-1 April 25. Stephanie Myers scored both of Northville's goals. Anne Marie Kotylo was named defensive MVP.

GIRLS UNDER 12: Northville United No. 1 tied Plymouth No. 1 on April 26 1-1. Katherine Janes scored Northville's goal. Jennifer Pienik was the offensive MVP and Crystal Kahler was the defensive MVP. Brighton beat Northville Sting No. 8 April 26 by a score of 3-0. Brian Kolasa and Eric Reitzbach were the MVPs.

GIRLS UNDER 14: Northville Express defeated Northville No. 2 April 25, 4-1. Erin O'Leary scored three goals. Meghan Gian was the defensive MVP and the offensive MVP was O'Leary.

Northville No. 1 beat United 4-1 on April 25. Kelly Hough scored United's goal. Laura Duffly, Kaisa Moon and Annie Marrs were the MVPs.

Tracksters place third at annual meet

Continued from 7

31: The Kensington Valley Conference's Lions were no match for the Mustangs on April 28.

Gatti won the shot put again, this time with a toss of 44-7. Osborne was second with 41. The duo took the top spots in the discus with throws of 137-¾ and 124-4¼.

Northville swept the pole vault. Bo Fowler won by clearing 8-7 while Drozdo was again second with an identical score. Petrie was third with 8.

In the 110-meter high hurdles, Butz won in 14.8. Osborne was second in 16.3. Butz won the 300-meter hurdles in 43.2.

The Mustangs garnered another sweep in the 100-meter dash with Dugonski, Hemp and Rick King taking the honors. Cuadra and Subotich finished first and second in the 400.

Northville picked up wins in the 800- and 400-meter relays. The won the 1,600 as well in 3:38.

A sweep of the 200-meter dash was achieved by Cuadra, Dugonski and Hemp. Zayti and McGlinchey took second and third in the 800.

Mark Ritter placed second in the 3,200-meter run in 11:12.10.

Mustangs Knock off South Lyon in dual meet

Continued from 10

Her time of 1:06.6 just beat teammate Buser's time of 1:08.5. Bolger was third in the 800 in 2:48.

Kissenger placed second in the 300-meter hurdles in 53.6. Kolb was next in 55.5.

The 1,600-meter relay team of Kissenger, Buser, Forster and Browne won with a time of 4:35.40.

WALLED LAKE WESTERN 90, NORTHVILLE 38:

The Warriors battered the Mustangs in the distance events April 30 for the lopsided win.

Northville's best showings came in the field events.

Buser kept her streak intact in the high jump. The Mustang won by clearing 4-9. Almone, who cleared the same height, finished second on misses.

Forster placed second in the long jump. She had a leap of 14-10¼.

The Mustangs had mixed results in the throwing events.

Kissenger was third in the shot put with a toss of 26-6¾. Fetterman established the team's best effort in the discus with a throw of 83-2.

Wallside Window Factory

The Best... Just Got Better!

We've Just Moved To Our New State-Of-The-Art Factory/Showroom To Better Serve You!

Double-Hung Vinyl Windows with Glass

\$199

As Low As...

(5 Window Minimum Order, Wood Removal Only)

We Manufacture, Install, Guarantee and Service:

- NEW! Tilt 'N' Slide Windows
- Double-Hung Tilts
- Bays and Bows
- Patio Doorwalls
- Center Vents...And More!

For A Free In-Home Estimate Call...

292-4400

Our New Location!

27000 Trolley Industrial Dr. Taylor, MI 48180

CALL TOLL FREE... 1-800-521-7800

Made In Michigan

Serving You Since 1944

NO PAYMENTS OR INTEREST TILL SEPT. '92

100% Financing Available (With Approved Credit)

SCOREBOARD

Baseball

AREA STANDINGS

South Lyon	8-1
Novi	7-3
Milford	7-4
Northville	6-6
Lakeland	4-5

AREA LEADERS

Batting average

Gingg (Novi)	.550
Birdsall (Northville)	.484
Messner (Novi)	.478
Eiler (South Lyon)	.433
Duncan (South Lyon)	.417
K Shaw (Northville)	.414
Taylor (Milford)	.400
Naumann (Novi)	.375

Doubles

Taylor (Milford)	5
K Shaw (Northville)	3
Collins (Northville)	2
Swarthout (Northville)	2

Triples

Jerry Birdsall	1
----------------	---

Home runs

Nelson (South Lyon)	1
Vitale (South Lyon)	1
K Shaw (Northville)	1
Millsap (Northville)	1
E Shaw (Northville)	1

RBIs

Eiler (South Lyon)	12
Birdsall (Northville)	9
Swarthout (Northville)	9
E. Shaw (Northville)	8
Duncan (South Lyon)	8
Holland (Lakeland)	8
Millsap (Northville)	7

Runs

Duncan (South Lyon)	15
Eiler (South Lyon)	12
Birdsall (Northville)	11
Walsh (Northville)	11
E. Shaw (Northville)	9
Millsap (Northville)	7

Stolen Bases

Duncan (South Lyon)	12
Naumann (Novi)	11
Gingg (Novi)	10

Pitching Record

Petersen (Milford)	5-0
Messner (Novi)	4-0
Austin (South Lyon)	3-0

Duncan (South Lyon) 3-1

ERA

Petersen (Milford)	0.68
Busard (Northville)	1.40
Duncan (South Lyon)	1.68
Eiler (South Lyon)	1.90
Austin (South Lyon)	1.94
Stakins (Northville)	2.55

Strikeouts

Petersen (Milford)	46
Duncan (South Lyon)	36
Holland (Lakeland)	35
Kern (Milford)	27
Austin (South Lyon)	23
Messner (Novi)	20

Softball

AREA STANDINGS

Milford	9-3
Lakeland	8-4
Northville	5-6
Novi	4-6
South Lyon	1-5

AREA LEADERS

Batting average

Reader (Milford)	.586
Watkins (Milford)	.489
Schenkel (Novi)	.455
Wathias (Novi)	.448
Margotta (Lakeland)	.442
Apigian (Northville)	.438
Eiden (Milford)	.429
Nyland (Northville)	.421

Doubles

Nyland (Northville)	5
McNeil (Northville)	4
Schenkel (Novi)	4
Eiden (Milford)	4
Barton (Novi)	4

Triples

McNeil (Northville)	2
Apigian (Northville)	1
Yankowski (Novi)	1

Home runs

Eiden (Milford)	2
Watkins (Milford)	1

RBIs

Margotta (Lakeland)	20
Watkins (Milford)	16
McNeil (Northville)	8

Stolen Bases

Eiden (Milford)	15
Sutton (Milford)	15

Apigian (Northville) 9

Pitching Record

Margotta (Lakeland)	8-4
Mabe (Lakeland)	5-1
Reader (Milford)	5-2
Nyland (Northville)	5-3
Swinehart (Novi)	4-5

ERA

Kirsten (Milford)	1.27
Reader (Milford)	1.63
Margotta (Lakeland)	2.20
SMabe (Lakeland)	2.58
Swinehart (Novi)	2.88

Strikeouts

Swinehart (Novi)	81
Nyland (Northville)	78
Kirsten (Milford)	68
Margotta (Lakeland)	56
Mabe (Lakeland)	45

800

Rugh (Lakeland)	1:55.80
Detrich (Milford)	2:00.30
Crawford (Novi)	2:02.9

1,600

Pickl (Milford)	4:26
Detrich (Milford)	4:27.4
Rugh (Lakeland)	4:31
Molloy (Novi)	4:33.8

3,200

Johnson (Lakeland)	9:47
Pickl (Milford)	9:47.30

400 Relay

Lakeland	45.1
Northville	45.2
Milford	45.7

800 Relay

Northville	1:33.80
Lakeland	1:34.10

1,600 Relay

Northville	3:29.10
Milford	3:31.30
Lakeland	3:34.10

3,200 Relay

Milford	8:12.1
---------	--------

Long Jump

Lehr (Northville)	21-2¼
Stumac (Novi)	20-10¼
Sardy (Novi)	20.2

High Jump

Dell (Lakeland) 6-4	6-2
Ridley (Milford)	6-1
Lehr (Northville)	6-1

Shot Put

Gatti (Northville)	45-4
Roberts (Milford)	44-5

Discus

Gatti (Northville)	150-2
Hanton (Novi)	130-4
Osborne (Northville)	127-10

Pole Vault

Beal (Novi)	11-0
Bondrowski (Milford)	11-0
Duff (Northville)	10-6

Soccer

AREA STANDINGS

Lakeland	6-0-1
Northville	8-2-1
Milford	4-3
Novi	3-3-1
South Lyon	2-5

Recreation

Adult Volleyball Monday night Co-ed competitive

High Rollers	29-7
Dig Em's	25-11
Guardian Photo	20-16
National	18-18
KORTS	18-18
Side Out	12-24
Wrackers	10-26
Gators	9-27

Women's competitive

J.B. Pub II	3-0
J.B. Pub I	3-0
Starting Gate	2-1
Setters	2-1
Wracking Crew	2-1
Dream Team	1-2
NVI Hitters	1-2
Temporary Insanity	1-5
Sweet Setters	0-3

Wednesday Night North

DGE	33-12
Volley Revue	29-16
Stammers	28-17
SNAPU	21-24
Athletes Feet	21-24
Willy's	19-26
Spikers Alley	17-28
On-Line	12-33

South

Spikes R Us	38-7
Spiked Punch	32-13
Volleybusters	29-16
Starting Gate	28-17
Geeks	20-25
The Band	13-32
Stressed Out	11-34
Odd Couples	9-36

BASKETBALL Men's Division I

J.P. Pub	9-1
Zone Troopers	7-3

They used to be our weakest events," Turnbull said, crediting assistant coach Karrie Pyhila. "Now they are our strength."

Northville took a second and third in the hurdles. In the 100-meter, Kolb was second in 18.1 while Kissenger was third in the 300-meter in 53.5.

The 800 relay team of Forster, Browne, Kissenger and Lukomski won in 1:57.10.

Brown was third in the 1,600-meter in 6:15. Teammate Adrienne Browne was winner of the 400 in 1:05.7.

The Mustangs' final points came in the 200-meter run. Forster was second in 29.3 while Almone placed third in 31.9.

Frank and Edna Jehle

"Oakbrook Common Is Ideal For Us"

"When we discovered that Oakbrook Common was under construction right in our own neighborhood, we were delighted. After seeing the beautiful apartments and learning about the continuing care concept we knew we had found the perfect place to call home, for life."

"Oakbrook Common is ideal for us," says Edna. "We still do all the things we did before moving here. And, just as before, our family visits us often. We are so pleased that continuing care at Oakbrook Common allowed us to plan ahead for our future."

Oakbrook Common, independent living, the "ideal" lifestyle for those who would rather enjoy their retirement years than worry about them.

Oakbrook Common

For information, call today, (313) 441-0600, or mail this coupon to:

Oakbrook Common
16351 Rotunda Drive
Dearborn, MI 48120

☐ Yes. I would like to have more information about Oakbrook Common Retirement Community

☐ I am not interested in receiving information at this time, however, I would like to have my name placed on your mailing list

Name _____

Address _____

City _____

State _____ Zip _____

Phone (____) _____

Oakbrook Common
A Subsidiary of Oakwood Health Services
16351 ROTUNDA DRIVE • DEARBORN, MI 48120 • (313) 441-0600

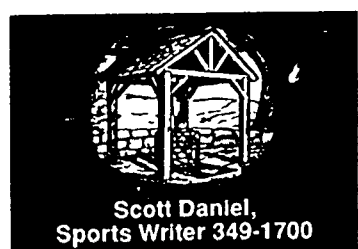

RECORD RECREATION

12B
THURSDAY
May 7, 1992

CALL US!
349-1700
We want to hear about any news or feature ideas you have.
The Northville Record

For Quick Results
Call
GREEN SHEDS
N.H. (313) 348-3022

FOOTBALL CLINIC
Must
CHRIS SPIELMAN
Middle Linebacker For The
DETROIT LIONS
For Pre-High School Boys
Age 8-14
SAT., JULY 11th 9 am-3 pm
Behind Canton High School
Join Canton Head Coach, Bob Khoehi,
the complete football coaching staff,
and varsity players in a non-contact
clinic. Limited enrollment.
All Schools Welcome
420-0976
453-7866

Northville Parks and Recreation plans to sponsor contest for new logo design

Northville Parks and Recreation is looking for community input in creating a new logo for the department.

A Logo Design Contest will be sponsored by the Parks and Recreation Department. The selected design will be used on department letterhead, staff uniforms, vehicles and all literature produced by the Parks and Recreation Department. Logo selection will be made by the Parks and Recreation Commission.

The first-place winner will receive a \$50 check. Second-place winner

Northville Community Recreation

will receive a certificate for \$35 toward any Parks and Recreation program (except adult athletic leagues). Third-place winner will receive a Northville Victorian sweatshirt.

Contest rules:

● 1. Entries must be submitted on an 8 1/2" by 11" white paper.

● 2. Entries must be one color designs.
● 3. The words "Northville Parks and Recreation" must be included in the design.
● 4. Entries must include the name, address and telephone number of the artist.

● 5. Deadline for all entries is June 1, 1992 at 4:30 p.m.
● 6. The first-place winner must allow exclusive use of the design by Northville Parks and Recreation.
Questions may be directed to the Northville Parks and Recreation office at 349-0203.

Raymond Hobbs, M.D./Health Tips

Causes of mellitus diabetes discussed



An ancient Greek described diabetes mellitus as a disease where the body was slowly consumed and converted into urine. Although wrong, the idea describes what appears to happen in uncontrolled diabetes — the patient eats and drinks large amounts without gaining weight, while constantly urinating large amounts of fluid.

In the early 20th century, it was discovered that the pancreas produces a hormone called insulin to lower blood sugar. This was a unique finding since all hormones previously studied caused the blood sugar to rise. Insulin was found lacking in deceased people with diabetes mellitus.

At last many problems faced by diabetics could be explained. The blood sugar was high and there was not enough insulin to lower it. The patient's blood contained too much acid during a bad diabetic episode because the body could not correctly utilize its stored energy without insulin. Diabetics urinated large amounts because huge amounts of water were consumed to handle the high sugar load that reached the kidneys. With these discoveries and the mass production of insulin, many people thought diabetes had been cured. They

were wrong.

Although insulin corrects diabetic problems, physicians have not been able to give it to an individual with anywhere near the control the human pancreas does. In a normal person the pancreas continuously changes its insulin output based on the patient's need at that moment. A diabetic cannot monitor his blood sugar every second and therefore does not receive the precisely correct dose of insulin from moment to moment.

The degree to which a diabetic's blood sugar varies from normal is referred to as how well the diabetic is in control. If the blood sugar is in a normal range most of the time, it is well-controlled. If the blood sugar fluctuates widely or is consistently elevated, the patient is poorly controlled.

The major problem facing diabetics today is how to keep the blood sugar under control while avoiding complications. Fortunately, many developments have made a profound impact on treatment. A proper combination of long- and short-acting insulin makes it possible to achieve better control than with a single insulin type. Some diabetics produce insulin but not in sufficient quantities. For these people, new oral medications are effective.

Diabetic control is important because the chance of developing other problems increases as the control worsens. Blindness, cataracts, heart attacks, kidney failure, infections, nerve damage, gangrene and impotence are more likely to occur in poorly controlled diabetics.

In the past 20 years there have been many

developments that have improved both our knowledge and treatment of diabetes mellitus. First has been our improved understanding of genetics in diabetes and the role heredity plays in how diabetes develops. For instance, in certain populations, such as some Indian tribes, about 35 to 50 percent of adults develop a certain type of diabetes. Among Indians the prevalence is only about 1 percent.

Second has been our understanding of the two types of diabetes mellitus — one that requires insulin for therapy and is more difficult to control and one that can be managed with oral medications. Also there is a greater appreciation of the role of obesity, aging and factors such as ongoing drug therapy for other conditions.

Treatment of diabetes has changed drastically. We can now give genetically engineered human insulin to diabetics when we could once give only beef or pork insulin. In addition, there has been the development of new oral medications for diabetic control. We also have technology that allows diabetics to measure their own blood sugar any time using inexpensive machines that can be carried in a handbag.

On the horizon are further developments such as immunotherapy, pancreas transplants and new drug delivery systems that indicate this very common but devastating disease may be conquered.

Dr. Raymond Hobbs, M.D., is medical director and internist at the University of Michigan Health Center in Northville. This series is coordinated by

Recreation Briefs

Tennis league evaluations scheduled

FALL TENNIS: The Grand Slam Tennis Club of the Livonia YMCA will be holding evaluations for fall tennis leagues. Call 261-2161 to reserve a spot for a free league evaluation. Dates for the evaluations are: May 12, May 19 and June 9. Each will be held from 6 p.m. to 7 p.m.

POLES AND ROCKS NEEDED: The Northville Soccer Association is seeking donation of utility poles, other large timber, or large rocks to form a barrier between soccer fields and driveway/parking areas. Please call the Parks and Recreation Department at 349-0203 or Ken Romine at 420-4451. Considerable damage has been done to the few remaining soccer fields this spring by vandals and their cars. The soccer association asks that everyone help protect the limited facilities by reporting vandalism or suspicious activity to Northville City or Township Police.

OPEN SWIMMING SCHEDULE: Enjoy the benefits of swimming during open swim hours. Swimming can be a great exercise, or come out just for fun.

Lockers and showers will be available. This activity is open to all ages. Site is the Northville High School pool. Cost is \$1.50 per person (pay lifeguard on duty).

Open swimming hours this spring are Mondays and Wednesdays from 8 to 9:30 p.m.

SPRING ACTIVITIES: Registration for spring courses through Northville Parks and Recreation began April 15. Activities include gymnastics, ballet, aerobics, golf, volleyball and much more. For more information call 349-0203.

mation call 349-0203.

SOFTBALL: Adult softball registrations are now being taken for summer softball. Leagues will include men's, women's, 35-and-over and co-ed.

If you think you might be interested in signing up a team you need to pick up a registration form as soon as possible. For more info call the Recreation Department at 349-0203.

TRAVEL COACHES NEEDED: Northville Junior Baseball is looking for travel coaches for the 1992 season. Interested parties should contact Bob Willerer at 348-0975.

STATE PARK PERMITS: State Park Permits for 1992 are now on sale. The prices are the same as last year; a regular annual permit is \$15 and a senior annual is \$3.75.

This year permits also have gift certificates in denominations of \$25 — good toward camping or purchases made within state parks.

NHS SEASON PASSES: Family passes to all home athletic events at Northville High School are available for \$35.

To order, contact Sue Christenson at 349-7933, or send a check made out to NHS Athletic Boosters and list all names in your family. Mail to: 42153 Westmeath Ct., Northville 48167.

HANDBALL, RACQUETBALL, PADDLEBALL: If you enjoy handball, racquetball or paddleball, open court time is being offered by Schoolcraft College. Courts can be scheduled for doubles play. Gloves, paddles, racquets, balls and lockers are

furnished.

For more information, call 462-4413.

NOVI TRACKERS: Membership in the Novi Trackers Running Club is open to all interested individuals regardless of age, sex or skill level.

Prospective members are invited to join the Trackers for either or both of their twice-weekly runs. The group meets Wednesdays at Novi High School at 6:30 p.m. and Saturdays at O'Sheehan's on Seven Mile in Northville at 8 a.m.

More information about membership in the Trackers is available by calling the Novi Parks and Recreation at 347-0400 or President Jeanne Willford at 227-3127.

ADULT TENNIS: Sign up now for adult tennis leagues: singles, mens and womens; doubles, mens and womens; mens and womens over 40; and mixed doubles. Call Novi Parks and Recreation for more information at 347-0400.

NOVI BIKE CLUB: Cyclists who are good with people, organized and who are willing to coordinate the organization for the club are being sought. The club was formed last year to support safe cycling. Primarily a recreational club, they intend to provide rides throughout the season to accommodate all levels and ages of riders. Call Marilyn at 347-0400.

T-BALL CLINIC: Saturday, May 9 from 10 a.m. to 12 p.m. at Novi Power Park Field for 5-7 year olds (coed). The clinic is limited to 50 participants. Cost of the program is \$6 for

Novi residents, \$7.20 for non-residents. You must bring your own mitt. Registration deadline is May 8 at 5 p.m. or at limit.

SOFTBALL CLINIC: This clinic will be held May 16 from 10 a.m. to noon at Novi Power Park Field for 7- to 15-year-olds (coed) and noon-1 p.m. for scrimmage. Limited to 100 participants, the cost is \$12 for Novi residents and \$14.40 for non-residents. Bring your mitt. Registration deadline is Friday, May 15 at 5 p.m. or at limit.

SENIOR GOLF: Novi's golden retrievers golf league will begin play on the week of May 11 at Pebble Creek Golf Course. Choose from either the Monday or Thursday leagues. Register now at Novi Parks and Recreation.

AEROBICS: Designed for men and women, this aerobic exercise program stresses an individual workout at your own pace. The class, sponsored by Novi Community Education, meets at Novi Meadows Gym Monday through Thursday from 7-8 p.m. For more info call 344-8330.

FITNESS FOR THE '90s: Aerobic conditioning is combined with progressive resistance using weight machines to reduce body fat and achieve good muscle tone. Meets in the Novi High School weight room. For more information call 344-8330.

EARLY MORNING JOG & SWIM: Class meets at the Novi High School gym each day of the week. For more information, call Novi Community Education at 344-8330.

GOLFLAND ... A WINNER FOR THE SEVENTH STRAIGHT YEAR!
Carl's Golfland
Bloomfield Hills, Michigan
1986 • 1987 • 1988 • 1989 • 1990 • 1991 • 1992
Awarded by Golf Digest a GSO Publication
as one of the best
100 Golf Shops in the country
GOLFSHOP

SPECIAL SAVINGS
ON SPECIAL GIFTS FOR THAT SPECIAL PERSON!

May 10th is... MOTHERS' DAY!

CLUB SALE Your choice Spalding Executive or Ram Golden Golf. Values to \$475. 3 Metalwoods 8 Putters Irons. Free Gift Wrap \$239.00	GOLF BAG SALE 4 knit head covers free with any bag purchase. Free Gift Wrap \$199.00	SHOE SALE Ladies' Reeboks 311 pr. in stock While supplies last Values to \$95.00 \$19.00 pr.
LADIES' STARTER SETS 7 pc. set RH or LH Free Gift Wrap \$399.00	GOLF CART SALE United Brand Automatic Fold 1 year guarantee \$1999	SLEEVELESS TOP SALE Leona Levin \$19.99
ALL 1992 SPRING FASHIONS Tied, Head, Tail and many more now in stock. 20% OFF!	Elaine Benedict SHORT SALE Assorted sizes and colors. List at \$45.00 \$24.99	Flying Lady's GOLF BALLS 15 ball pack Assorted colors. \$12.99

MAZDA TICKETS AVAILABLE HERE NOW!
MAZDA PRESENTS THE SENIOR PLAYERS CHAMPIONSHIP

CARL'S GOLFLAND
1976 S. TELEGRAPH RD. BLOOMFIELD HILLS, MICH.
1/2 MILE NORTH OF SQUARE LAKE RD.
335-8095 • 335-7762
OPEN DAILY AND SUNDAY
MASTER CARD - VISA - DISCOVER - LAY-A-WAY ACCEPTED

This is the child who can save millions of American jobs.



Only a child.
But like all American kids, Danny Coudret, inventor of the Handicap Helper parking sensor, is a very special child.

For our kids have a creative, inventive heritage second to none. And inventiveness, creativity and productivity are what creates and protects jobs.

Now those instincts are being challenged by a very special education program and contest for the children of America. It's called Invent America!

And it's the only program that recognizes small genius. With more than half a million dollars in awards every year.

And the only program that knows small genius can grow up to become big genius—with the capacity to make a big difference in the world.

Just world Invent America!, 510 King Street, Suite 420, Alexandria, VA 22314, or call 703/684-1836.

Invent America!
Because the future of America is too important to leave to adults.

INVENT AMERICA!
Bringing bright ideas out of young minds



Invent America! is a nonprofit program in partnership with business, industry and education. Call or write today to join this vital national effort.

CALL US! 349-1700

We want to hear about any news or feature ideas you have.

The Northville Record

REAL ESTATE

Real estate firms going high-tech

By James M. Woodard
Copley News Service

Real estate brokerage firms are becoming larger and better equipped with sophisticated high-tech marketing capabilities. That's good and bad news for consumers.

The increasing use of computers in real estate offices is greatly enhancing the broker's efforts to find a particular type of home for a prospective buyer and establish a realistic market price for a property. And that strategic data can be accessed in seconds.

Most real estate offices are now equipped with computers, according to a recent survey by the National Association of Realtors. The use of these high-tech marketing tools has tripled during the past decade.

Another current trend that impacts the quality of service received by property buyers and sellers is the increasing size of brokerage firms.

There are still many small firms out there. In fact, more than half of the firms throughout the country have a sales force of five or fewer associates.

But overall, just 8 percent of all associates are now affiliated with small firms. The rest are "hanging their license" with large, multi-office organizations.

At the same time, there has been a drop in training and education programs offered by firms for their associates, the NAR survey said. The small single-office firms tend to rely on informal training—individual counseling with new associates.

Recent years have been tough on brokerage firm owners. Sales have been sluggish or, at best, sporadic. Overhead costs have been rising.

Commission rates have been edging down in some areas. And sales associates are demanding a larger piece of the commission pie.

To survive, some firms are rapidly expanding, adding offices and sales associates. And, where possible, they are cutting expenses, such as costs related to in-house educational programs.

"Real estate firm management has undergone a tremendous change in the last 10 years," said Bobbi Coursele, a longtime Realtor and executive with the multi-office firm of R.R. Gable, Inc. in Southern California.

"Tomorrow's company owners and managers must draw on the history of yesterday for answers. An environment of creativity must take over from the way we've always done it." The answer lies in better service to the client, including the use of such high-tech aids as computerized time planners, client follow-up and client match programs."

Q. Does the law require sellers to disclose the condition of their home in writing to prospective buyers?

A. It depends on the state. An increasing number of states have passed laws requiring a written home condition disclosure from sellers.

The most recent states to enact such legislation are Wisconsin and Virginia. A seller disclosure law was first passed by California and Maine in the late 1980s.

Q. What's the most popular type of home mortgage financing—a fixed-rate or adjustable-rate loan?

Continued on 2

Fairy tale comes true in Milford Township

The Wright Stuff



Photos by CHARLIE CORTEZ

Virgene Wright's delightful two-story cedar construction was built in 1984.

By Pamela Dear
Special Writer

*Mirror, mirror, on the wall,
Who's home is the fairest of them all?
Snow White's or Cinderella's?
No. It is Virgene Wright's, of course!*

Once upon a time in the not so far away Milford Township, Virgene Wright had a dream of designing and building a classic storybook home complete with a loft, overhead beams, and an open floor plan.

Her delightful two-story cedar construction, built in 1984 by Dick Hamill Homes of Grand Ledge, is reminiscent of a Hansel and Gretel house made out of gingerbread and covered with cookies.

The exterior of Wright's unusual home is half timbered on the upper portion and rough-sawn board and batten on the lower section. The thick wavy shaker shingles and the heavy gable overhangs contribute to its striking fairy-tale like appearance.

"A friend of mine knew what I was looking for and suggested a designer-builder, Dick Hamill," Wright said. "I knew I wanted a loft. We got together and he looked at the furniture I had. He had some ideas and I had some ideas and this is what we put together," she explained.

The 2,600-square-foot home, tucked away on a quiet road on a five-acre treed parcel, contains a great room, two bedrooms, two baths, roomy kitchen with an adjoining dining room, second floor seating area with a balcony, large screened summer porch with skylights, partial basement, and an attached two and one-half car garage. A charming lopsided barn also is on the property.

Wright, a Milford resident since 1970, has five children, Bill, Kathy, Doug, Dorothy, and Bruce, and has eight grandchildren. She is a volunteer in the pharmacy department at Huron Valley Hospital in Commerce Township.

Her other pastimes include cathedral window quilting, dollmaking, assembling a doll house for a grandchild, decorating wreaths, and wallpapering.

Entering her comfortable home, visitors may be surprised to see the uncommon solid cedar doors with primitive latchstring hardware. The doors, built by Hamill, remind one of those archaic doors found in a prince's castle or a

Continued on 2

HOME DESIGNS

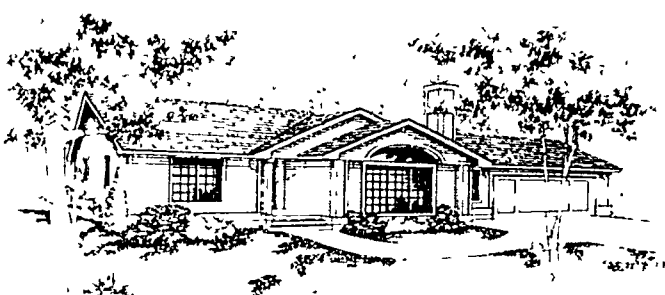

Justine has custom contemporary look

By James McAlexander
Copley News Service

An arched, half-round window, capping three huge multi-paned windows, gives a custom look to the contemporary-style Justine.

Designed as a starter home, the Justine is well-suited to meeting the needs of a young family. The master suite is located within earshot of the other two bedrooms, while the sound separation provided by two bathrooms and closets, offers an element of privacy.

No need to fight over closet space in the master suite. The huge walk-in closet has enough to go around and then some.

Family living areas are centrally located. Shelves flank the wide, open fireplace in the window-rich living room. An open-style kitchen is separated from the nook and dining areas by nothing more than a work island.

Placement of the sink in the work island eliminates the isolation

often experienced by cleanup crews when the work area faces a wall.

Light beaming in through the sliding-glass doors brightens the spacious nook, and a pantry offers additional storage space for food. The glass doors open onto a patio while another door, off to the right, opens into a utility room.

Some families will use the space to the left of the kitchen as a dining room. Those who prefer relaxed living space over formality may want to outfit it as a family room.

For a study plan of the Justine (400-41), send \$7.50 to Landmark Designs, c/o HomeTown Newspapers, 323 E. Grand River Ave., Howell, MI 48843. (Be sure to specify plan name and number when ordering.) Designers, Architects and readers with plans they would like to see featured are also invited to contact Landmark.

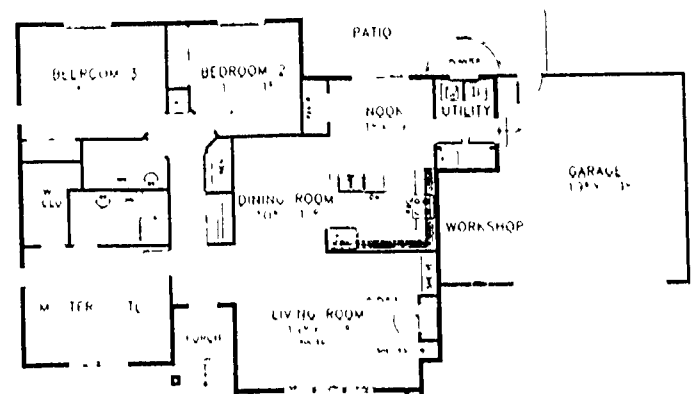

OVERALL DIMENSIONS 40' 0" X 70' 0"
LIVING 1584 square feet
GARAGE 512 square feet

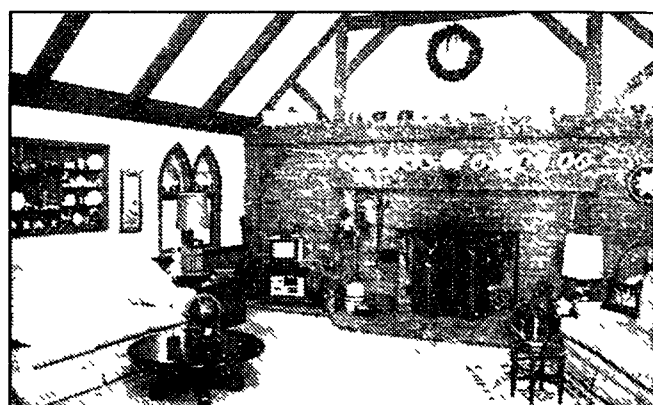

The focal point of the pitched-ceiling great room is the massive brick fireplace which covers an entire wall.



The second story highlights Wright's great grandparents' Victorian black walnut parlor furniture.

Fragrant houseplants

By C. Z. Guest
Copley News Service

GARDENING

Q. I have several south- and west-facing windows and would like you to suggest some flowering houseplants that are also fragrant. Please, only easy ones!

A. There are lots of flowering houseplants to choose from that will give fragrance to a room. The only requirement is several hours of full sun in a south, east or unobstructed west window.

Here's my beginner's list: orange jasmine, citrus trees, such as Calamondin orange or Meyer lemon, and sweet olive (most fragrant). All have white flowers that will fill a room with their intoxicating scent and, best of all, they are easy to tend to under average indoor conditions.

GERMINATING TIPS

Once you know the germination requirements for the seeds you wish to plant, all you have to do is find a good location around your home for germinating almost any type of seed.

Many tiny seeds like steady warmth, so for the best outcome I suggest the top of a refrigerator. It has given me great results.

Another ideal spot is under a grow lamp, though a counter

top in your bathroom or kitchen also works well if these rooms are kept warm. The use of a heating cable, one strand under each tray, can provide bottom heat for speeding the germination of warmth-loving seeds. These cables come in various lengths, with or without thermostats.

Other seeds like a cool spot. A cold frame or raised, protected bed outdoors during cool weather, an attic in winter, a closed room (during cold weather), a basement or a north windowsill all have worked marvelously well for me.

These locations also can be used to satisfy any initial chilling or freezing that is required by a specific type (this fact appears on the seed packet). Of course, your freezer or refrigerator can do the same.

Once seeds have been sown, check the moisture of your planting medium daily. If it feels dry, sprinkle the top gently or, better still, water from the bottom with water at room temperature. Allow the water to soak up until the surface becomes moist for a constant moderate degree of moisture.

Continued on 3

Germinating seeds

- Germinate seeds that like warm conditions on top of a refrigerator, under grow lamps or with heating cables under each tray
- For cool-germinating seeds, try a raised, protected bed outdoors or in a cool attic or basement
- Keep seeds out of direct sunlight
- Check moisture of the planting medium daily. If it feels dry, sprinkle with room-temperature water, allowing water to soak until the surface feels moist

Seed types

A seed consists of an embryo plant and some or no stored food for it (endosperm). Most seeds fall into three seed types

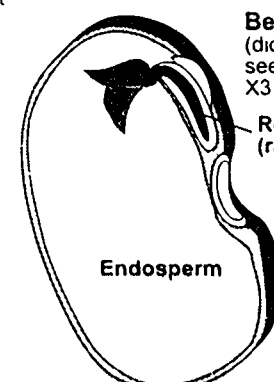

Bean seed (dicotyledon, two seed leaves) X3
Root (radicle)

Conifer seed (no endosperm) X8

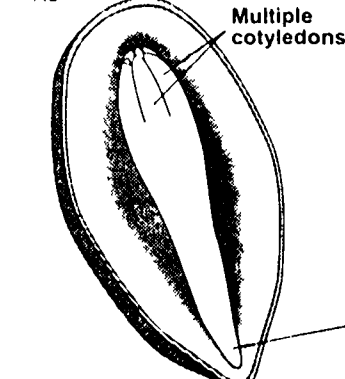

Corn seed (monocotyledon) X5

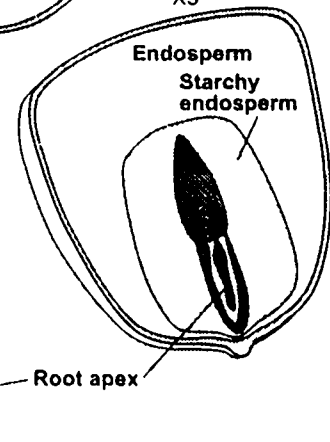

Copley News Service/Dan Clifford

Milford home displays imaginative carpentry skills

Continued from 1

thatched cottage in an enchanted forest. Through the front door, which is located at the rear, is a sort of fanciful yellow brick road that almost magically winds through the main floor of the house and ends at the kitchen. It is actually a handsome brown and white Italian ceramic tile.

"Hamill suggested it," Wright said. "It saves on the wear and tear of the rug. You don't see the traffic pattern."

The focal point of the pitched-ceiling great room is the massive brick fireplace which covers an entire wall. Wright said the handmade red bricks from an old schoolhouse and the wooden beams, positioned above, were retrieved from a barn. Both added to the overall warm-hearted character of the home. A curi-

ous cubby hole door next to the fireplace leads to an exterior firewood storage area that is built into the stuccoed fireplace.

This detail is just one example of the imaginative carpentry skill evident in the home.

Norman Rockwell plates are displayed above the mantel. Antiques, family heirlooms, in excellent condition, and souvenirs from trips show Wright's flair for harmonizing her treasures into the decor. Interesting souvenirs are a hand-painted ox cart from Costa Rica, brass table and carafe from Morocco, and miniature rug loom from Turkey. A shadow box, built by Hamill and hung behind the sofa, provides additional space for displaying smaller travel artifacts.

The open kitchen is a cheery blend of the new with the old. Custom-made cupboards and built-in appliances provide convenience. A coordinated wood cover

for the refrigerator door lends an easy-to-clean feature as well as an upbeat tone to the room. At the same time, a vintage butcher block and overhead pegs for hanging baskets and utensils offer old world charm.

The adjoining dining room is flanked with a prominent bay window allowing sunlight and a grand view of the mature evergreens standing in the front yard. A teacup collection is showcased on a specially crafted shelf above the window. The maple wide-planked flooring and the rough straw plaster walls are noteworthy in contributing to the storybook effect.

The master bedroom and bath are in the loft. In this bath, Wright chose a free-standing pedestal sink, claw-footed contour tub, and a draw-string toilet. A lamb fur rug adorns the floor.

This second story also highlights Wright's great

grandparents' Victorian black walnut parlor furniture, an 1873 pump organ, antique brass organ lamp, yarn weasel, an 1895 quilt handmade by her grandmother, lace curtains from a trip to Sweden, collection of handmade muslim dolls, and lovingly framed portraits of her five children.

This storybook home, which offers a delightful escape into another time and place, was deservedly included in the 1986 Milford Home Tour.

"I'm very content with how everything turned out," Wright said. And as this story draws to a close, may she continue to live happily ever after in this Hansel and Gretel house because.

snip, snap, snout,
this tale's told out!

Fixed rate mortgages

Continued from 1

A. Fixed-rate mortgages are now by far the most popular with home buyers. However, in some areas the rate difference between the two loan types is widening. And that's

drawing an increasing focus on the adjustable loan.

Questions may be used in future columns; personal responses should not be expected. Send inquiries to James M. Woodard, Copley News Service, P.O. Box 190,



NOLING Real Estate, Inc.
201 S. Lafayette, South Lyon, MI 48178
FIRST IN SERVICE

Office: **437-2056**
522-5150

RETIREMENT CONDO IN COUNTRY - Wind-in paved streets with all-sports lake access, clubhouse. 1 BR ranch with attached garage. Sun room, formal dining area, efficiency kitchen with dishwasher, large ceramic bath, walk-in closet. Finished basement has large rec room and hobby/utility room - is prepped for 2nd bath. **LOWEST PRICE IN DEVELOPMENT!!** Immediate occupancy. \$73,000

MOTIVATED SELLERS ON THIS WALK-OUT RANCH ON 3+ ACRES - Home built 1970 has extensive decking overlooking stocked pond, barn accommodates 2 horses and 2 cars. 3 BR home has 2 full baths, family room, 2 more finished rooms in walk-out level in case you need 4 or 5 bedrooms. Ride horses, swim, skate, fish, snowmobile, garden and be a nature watcher from this home in Fowlerville schools. \$94,900

A LOT OF HOUSE FOR THE MONEY!! 3 BR ranch in country sub on .4 acre fenced lot with swimming pool and playhouse. 19 x 11 master bedroom, huge utility room. Kitchen is open to cozy family room with woodburner and French doors to patio. Separate living room, attached 2-car garage. No steps. South Lyon schools. \$102,900

Red Carpet® Hot!

RED CARPET KEIM

Carol Mason, Inc. Real Estate



IMMACULATE 1989 ENERGY EFFICIENT HOME in an excellent family area. Quality construction, Anderson windows, oak cabinets, dober fireplace, all new carpeting thru out ex. bedrooms, lovely efficient tractor included. Own your own piece of land with a lovely home for just \$133,500.

ANDERSON WINDOWS are just one of the features of this wonderful home that backs to an orchard. Hardwood floors in kitchen and diningroom, ceramic foyer, first floor laundry, high eff. furnace, att. garage, two baths. \$141,900.

344-1800

43390 W. 10 Mile Rd., Novi, MI 48050
Each Red Carpet Keim Office is independently owned and operated

WEST, INC.
24277 Novi Rd.
Pine Ridge Center
349-6800



ALL OFFICES ARE INDEPENDENTLY OWNED AND OPERATED.



LYON TWP. Charming tri-level in lovely country setting. 3 generous sized bedrooms, 2 baths, laundry room, family room, many updates. Situated on extra large lot, 2 car attached garage. If the country appeals to you, this is the one!! \$521

NORTHVILLE Unique historical home on oversized lot in popular Northville. Loaded w/country charm & character, this home boasts totally updated kitchen, wood plank floors, large master bedroom, 2 full baths, full wall stone fireplace in cozy living room. Updated wiring & plumbing. "Must See!" \$464

NOVI CONDO Sharp 2 bedroom ranch in Great Area! Finished basement w/brick fireplace. Could be set up for 3rd bedroom, 2nd bath. All major appliances included. C227

NORTHVILLE Charming 2 bedroom home. Enclosed porch, 1 car detached garage w/open, finished basement, hardwood floors, wonderful starter home. \$450

REDFORD Attractive 3 bedroom home, ideal for family or retirees. Its large first floor laundry has newer oak cabinets for loads of storage. Spacious & open, custom wood plank flooring, 2 car garage, nicely landscaped. \$197

FARMINGTON HILLS Great starter home! 2, possibly 3, bedrooms, newer oak cabinets in kitchen, double lot (fenced), 1 1/2 car garage. Nice home. Must See! \$214

Thinking Of A Career Change?
Think #1 and Join Century 21, the largest Real Estate Company in the world.
Please call us for an interview today!
at **349-6800**
Ask For Sue

Century 21 West invites you to attend a Buyer/Seller Seminar at the Novi High School on May 19, 1992 from 7 p.m. to 9 p.m. In attendance will be representatives from lending institutions, attorneys, home inspectors and others to answer any questions you may have.
For further information, please call Century 21 West, 349-6800.

ERA RYMAL SYMES

There Really Is A Difference In Real Estate Companies



NOVI — Lovely 4 bedrm. bnck/alum. Colonial on treed lot in Turtle Creek. Open flowing floor plan, 1st floor laundry, formal dining rm., family rm. w/fireplace \$195,500 Call 478-9130



NOVI — Lovely 3 bedroom bnck/alum. Ranch in excellent location. Close to Civic Center & library. Full basement, dining room. C/A, 15 car garage. Great Buy! \$121,900 Call 478-9130



NOVI — 4 BR/2.5 bath Ranch with special floor. Cheery hearth, C/A, master suite, family rm., 1st floor laundry, kitchen, washer & dryer, modern kitchen. Great Price! \$115,900 Call 478-9130



NORTHVILLE — End unit Condo with lots of style. 2BR/2.5 baths near schools, immediately available. Cash/Conventional/Land Contract \$114,000 Call 349-4550



WESTLAND — Immaculately kept 2 bedrm. Town house. Finished basement, 2 car att'd garage w/side entry, Livonia schools, C/A, club house & pool. Close to shopping & expressway \$83,900 Call 478-9130

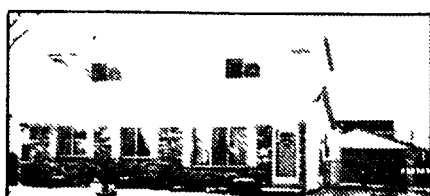

CANTON — Move right in! Completely redecorated 4 BR/2.5 bath Colonial. Features den, family room, w/fireplace, fenced yard, 2 car garage. All appliances re main. New C/A — carpet. Spotless \$119,500 Call 349-4550



WALLED LAKE — 3 bedrm. Ranch designed for living. Master suite, 2.5 baths, natural woodwork, extra-large closets, modern kitchen, decorator upgrades, 2-car garage \$112,900 Call 478-9130



PLYMOUTH — True distinction! 4BR/2.5 baths. Bnck/vnly, crown moldings, leaded glass, walk-in closets, custom kitchen, C/A. Wonderful two-story Colonial with a status address \$264,500 Call 349-4550



Real Estate Showcase

Every Saturday From 9 a.m.-9:30 a.m. WXON-Television/Channel 20

Novi Office **478-9130** West Bloomfield Office **851-9770** Northville Office **349-4550**

Select Properties from Michigan's Largest Real Estate Company

Call Real Estate One to put Michigan's most successful seller of homes to work for you.

Milford
684-1065
Real Estate One, Inc. 1992

Northville/Novi
348-6430

Plymouth/Canton
455-7000

Brighton
227-5005

Our
63rd
Year

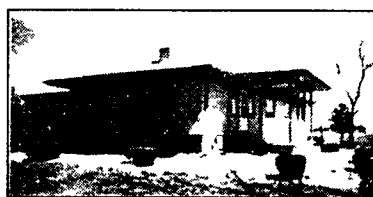

YOUR OWN DYNASTY! 5 bedrooms, finished office and workshop. 30x60 pole barn, softball diamond. Builders home. Lots of detail. Finished basement. 2 fireplaces. Made for a large active family. \$147,000. 684-1065 #H3330



FOR THE DISCRIMINATING BUYER! Original owners expanded on the builder's plans to create YOUR Dream Home. Huge 1st floor master suite has 2 walk-in closets. Possible in-law quarters in partially finished walk-out lower level. \$284,900. 348-6430 (HEA)

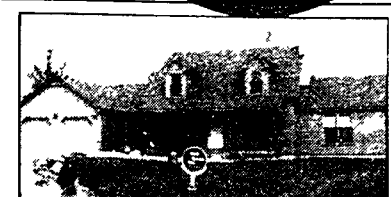

EXPECT THE BEST! In this outstanding newer 2 1/2 bath 3 bedroom two-story home. Offers an exciting floor plan. Heated sun room deck. Natural fireplace. 2 1/2 car garage. Grab the keys. You won't want to miss this one. \$229,900. 348-6430 (DGC)

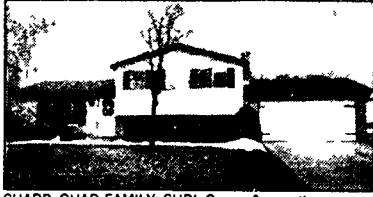

SHARP QUAD FAMILY SUB! Come & see this special home in desirable family sub in Highland on the largest lot. w/sprinkler system. Central air. All levels finished! Immaculate! Full wall fireplace in family room. \$127,000. 684-1065 #W3989



BE QUICK ON THIS ONE! 3 bedrooms, basement, garage, some recent updates. Good storage throughout. Home backs to creek/ravine. \$84,900. 348-6430 (RAN)



PINES HOME in Novi's prestigious Dunbarton Pines. Crown molding in living room, dining room, foyer. Oak flooring in foyer, kitchen with island and built-ins. Huge master suite, extra deep basement. 4 bedrooms. 2 1/2 baths. \$227,900. 348-6430 (FOR)

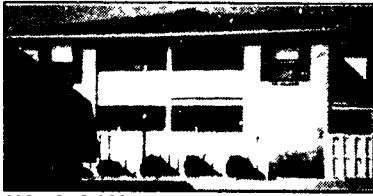

GROUND FLOOR RANCH Eating space in large kitchen. All neutral and freshly painted. Good location in development. Close to shopping and freeways. \$79,900. 348-6430 (NOR)



STOP YOUR SEARCH! The most picturesque views in Northville surround this vintage 1920's treasure. Unique lot package with this site. \$399,900. 348-6430 (UNO)



PRICE REDUCED! on this 3 bedroom bungalow. This home has all of the charm of an older home, but is chock full of newer updates. Set on a pretty double lot with Livonia schools. It's perfect for the first time home buyer. Attractively priced at only \$76,900.

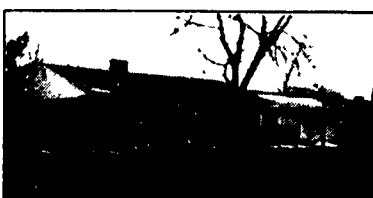

GARDENER'S SPECIAL! Rose bushes and perennials galore. Great starter or retiree ranch in nice neighborhood. 24 x 10 breezeway is used for hobby room. Close to Village Oaks elementary & park, much more. \$99,900. 348-6430 (WIL)



CUSTOM BUILT TUDOR, one year new. 4 bedrooms. 2 1/2 baths, decorated in neutral tones. Many upgrades and extras. Minutes from town and shopping. All this on 2.57 acres. \$229,000. 348-6430 (ALT)

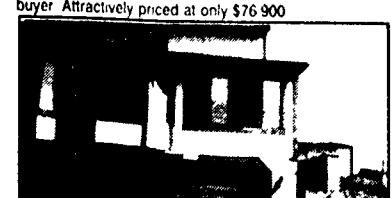

PRIDE OF THE COMPLEX Immaculate home with all the extras. Enjoy the sitting room, neutral decor, 1st floor laundry. Fussly buyers will love this one! \$106,500. 348-6430 (WAS)

A 19th century Windsor rocker

By James G. McCollam
Copley News Service

G. Enclosed is a picture of an old rocking chair. It appears to have the original finish and all original parts.

I would appreciate your comments in regard to its origin, age and value.

A. This is an American Windsor-type rocker that was made in the early 1800s. It would probably sell for \$500 to \$600.

G. This mark is on the bottom of my set of china. It is an 82-piece service for 12 decorated with flowers around the edge and a line of gold on the rim.

Can you tell me anything about the maker and what this set of china would be worth?

A. Your china was made by the Porzellanfabrik in Tirschenreuth, Germany, during the early 1900s. It might be worth around \$500 to



ANTIQUES

\$600

The company was founded in 1838 and became part of the Hutschenreuther Co. in 1927

CLOISONNE

Basically, cloisonne is created by soldering a metal wire to a metal base, forming a decorative pattern. The spaces between the wire are filled with various colored enamels and then fired in a kiln. The metals commonly used are copper, brass and silver.

Cloisonne was first made in China in the 14th century. Designs consisted of stylized florals, dragons, geometrics, etc.

One type was Openwork cloisonne. The design was accomplished by applying the colors to the florals, etc., while leaving the background with the base metal exposed.

In Pigeon Blood cloisonne the background was stamped in a stippled effect, then coated with a transparent red enamel. The details of birds, bamboo, etc. were enameled in conventional colors.

In an effort to achieve the effect of silver economically, a sheet of silver foil was wrapped around a brass or copper body. The details were coated with opaque enamels while the background was covered with a transparent enamel revealing a silver effect.

Cameo cloisonne was achieved by piling on

additional enamel to create figures in relief.

At times, a ceramic body was used instead of metal, however, this type of cloisonne is rarely seen today.

Much of the cloisonne seen on today's market was made in Japan. It is usually the brass- or copper-base variety and was made from the late 1800s to the present.

One will encounter cloisonne made in France. Most of the cloisonne jewelry on the antique market was once made in France.

BOOK REVIEW

"Guide to Old Radios: Pointers, Pictures and Prices" by David and Betty Johnson (Wallace-Homestead Book Co., an imprint of the Chilton Book Co.)

Not many of us are old enough to remember the old crystal radio receivers with their clothesline antennas and the multial, battery-powered sets of the 1920s. All these are delineated and priced along with all the improvements and modifications up to the present. It is the most definitive book on the subject available.

Letters with picture(s) are welcome and may be answered in the column. We cannot reply personally or return pictures. Address your letters to James G. McCollam, P.O. Box 1087, Notre Dame, IN 46556.

McCollam is a member of the Antique Appraisers Association of America.



This American Windsor rocker was made in the early 1800s.

Germinating seeds to become healthy and productive plants

Continued from 1

Keep your seed trays out of direct sunlight, which is often too hot and drying, until the seeds have emerged. Then be sure to furnish additional light. Emergence occurs as the baby plant embryo breaks out of its seed coat and the first stem rises out of the soil.

The first leaves that appear on most seedlings are the so-called seed leaves (cotyledons), which

often bear little resemblance to the later leaves. Shortly after the first true leaves (which are more or less typical of the plant) appear, the seed leaves will drop off—don't worry when this happens. It's a natural procedure.

With some types of plants, such as lilies and corn, the first part to appear is a true leaf, which will continue growing.

Growing on to garden-size plants may take only a week, or it

may take several months, depending on what you're sowing. Your seed packet instructions and cultural index on most seed catalogs will give you detailed information about each variety of plant.

After your seedlings are established with healthy roots spreading through the pro-mix, they will need a drier medium and less frequent but more concentrated feedings. Let the surface pro-mix become dry to the touch between

waterings (lower layers should never be allowed to dry out). Fertilize once a week increasing the dosage to 1/2 teaspoon per gallon of water. If plants get too tall before it's time to plant them outdoors, pinch them back. Leave plenty of foliage and some branches so growth can continue, but pinch off just

above a lower leaf or branch. A small pair of pruning shears does a better job than fingers. Sow your seeds in Park Starts, from Park Seed Co. They are the product of the most up-to-date plant growing practices and will enable you to grow strong, healthy seedlings

with minimum effort.

C.Z. Guest is a gardening authority whose work appears in *House and Garden* and author of numerous books and videos, including "Five Seasons of Gardening" (Little, Brown and Co.).



THE MICHIGAN GROUP REALTORS

Present

A SHOWCASE OF FINE HOMES

 <p>CUTTER THAN A BUG'S EAR! Absolutely darling this professionally decorated ranch has been updated from top to bottom. Clean and neat. Brighton schools. Pool, enclosed porch and large living room. HURRY ON THIS ONE!!! *72,950 (8780)</p>	 <p>LAKE LIVING CAN BE YOURS in this 927 square foot home with water privileges on Lake Chemung. Some of the many amenities include 2 bedrooms, 1 bath, solid oak hardwood floors, great room, Merilak kitchen cabinets as well as a 2-car finished garage with space gas heater, 220 electric line, phone jacks and drywalled. THIS HOME WON'T LAST! *76,400 (9185)</p>	 <p>ABSOLUTE DOLL HOUSE! You'll love it! Cozy & charming! Just snuggle right in! Great expansion possibilities. Gazebo and fish pond. Area of higher priced homes. Just off of I-96 and Pleasant Valley. *103,900 (9263)</p>
 <p>IMMACULATE 3 bedroom ranch nestled on 5 acres. This 2,000 sq. ft. home features a first floor laundry, oak flooring and huge family room with wood burning stove. Beautiful country setting with mature pine trees, yet only 2 1/2 miles to freeways. GREAT PLACE FOR KIDS. *139,850 (9044)</p>	 <p>COMFORTABLE HOME IN CHOICE SUBDIVISION. Formal living and dining rooms. 4 bedrooms and 2 1/2 baths. Family room with fireplace. Convenient 1st floor laundry room and a full basement. *145,000 (9175)</p>	 <p>CHAIN OF LAKES!! Docking & Strawberry Lake privileges included with this one year old, 3 bedroom, 2 1/2 bath, 1550 sq. ft. contemporary colonial. Full basement with ample seclusion. Pinckney schools. *145,900 (9186)</p>
 <p>A MILLION DOLLAR VIEW overlooking Strawberry Lake. Chain of lakes privilege. Wooded hilltop setting. Peaceful and quiet. Immaculate 4 bedroom home. Beautifully maintained. Large screened porch and extensive decking. *159,900 (8548)</p>	 <p>PORTAGE CHAIN OF LAKES!!!! Specious ranch with great floor plan. 3 bedrooms, 1 1/2 baths, large living room with fireplace, formal dining room, enclosed porch with 6 person hot tub, finished basement, 2-car garage, inground pool, 3/4 acre lot, canal front. PLUS MUCH, MUCH MORE!!! *169,900 (9124)</p>	 <p>WATERFRONT ON ALL SPORTS LAKE. Vacation all year long. This large, older home features 24x15 foot family room that overlooks the water. LAND CONTRACT TERMS TO QUALIFIED BUYERS. *174,900 (8640)</p>
 <p>110 FT. WATERFRONT ON ALL-SPORTS CHAIN OF LAKES!! This home has 3500 sq. ft. and an additional 1250 sq. ft. ready to finish over the garage. Also includes 6 bedrooms, 2 family rooms, 2 kitchens, 2 fireplaces and vaulted ceilings upstairs. *189,850 (8624)</p>	 <p>IMMACULATE FULL BRICK RANCH!! 100 FT. Footage on all sports lake. Offering 3 bedrooms and 2 1/2 baths. Full finished walk-out basement. First floor laundry room. Large deck. Extra garage. Landscaped grounds including sprinklers. *209,500 (9174)</p>	 <p>10 PRIVATE WOODED ACRES - WILDLIFE ABUNDANT!! Great area for horses! Quality built 2225 sq. ft. Open Floor Plan with Cathedral Ceilings. Skylights. Loft overlooking Great Room with Fireplace. First Floor Master Bedroom Suite - Deck - 3 bedrooms - 2 1/2 baths - Basement - Energy Efficient. Many special features throughout this special 4 year old home. Close to I-19 and Freeways. Pinckney schools. *218,888 (8813)</p>
 <p>SHARP CONTEMPORARY ON BEAUTIFUL WOODED LOT WITH POND!! Huge master bedroom suite with jacuzzi. Gourmet kitchen, great room with fireplace, walkout basement with 2 doorways. Alarm system. 2205 sq. ft. *227,900 (8756)</p>	 <p>TOTAL SECLUSION ON 2 ACRES!! Unique design - all brick and masonry home. Passive solar. Over 2800 sq. ft. ONE OF A KIND HOME! Close to Brighton and freeway. *243,000 (8670)</p>	 <p>FOUR BEDROOM COLONIAL. Secluded and private. Brighton schools. 1.5 acres. *249,900 (9074)</p>

TWO BEDROOM TRAILER IN RED OAKS OF CHEMUNG. Corner lot with 2 car garage, above ground swimming pool, fireplace, built-in china cabinet, range & oven and ceiling fan. MUST SELL!!! *44,900 (9155)

LIKE A STEP BACK IN TIME. This charming Craftsman's stone house has been restored with care and modern expertise. (Mostly newer windows, electric, well & septic, drywall, insulation, etc.) Located 6/10 mile off pavement on a country road close to Pinckney. The garden acre is probably the most beautiful in Livingston county. *91,500 (9199)

GREAT FAMILY SUBDIVISION. 3 Bedroom, full basement, beautiful fireplace, extensive decking. *99,900 (9244)

FULL BRICK RANCH AT LAKE OF THE PINES. Offering 3 bedrooms, great room with brick fireplace, dinette with bay window, first floor laundry, full basement and enclosed porch. GREAT LOCATION WITHIN BRIGHTON SCHOOLS. *120,000 (9204)

IMMACULATE QUAD LEVEL home on beautiful lot in Pleasant Valley Estates. 3 Bedrooms, 2 full baths, family room with fireplace in lower level. Central air. Great location. *124,900 (9216)

SPACIOUS AND GRACIOUS best describes this 4 bedroom, 2 1/2 bath Cape Cod with first floor master bedroom suite. Exceptional room sizes. Beautiful wooded lot in choice subdivision. Neutral decor. *159,900 (9223)



Real Estate Showcase

WXON - Television/Channel 20 Every Saturday from 9am - 9:30am

ERA LAYSON REALTORS, INC.

346 N. Lafayette - South Lyon, MI 48178

(313) 437-3800

 <p>GET READY FOR SUMMER - Enjoy the POOL & HUGE DECK that comes with this 3 bedroom, 1 1/2 bath Colonial. Family room with fireplace. Wall to wall carpeting. 2 car garage. Lovely landscaped lot. Only *144,900.00 (E-150)</p>	 <p>PICTURESQUE LOG HOME - Three bedrooms & 2 baths with Greatroom and dining area. Screened porch and Deck on 4 wooded lots and Lakefront lot on All Sports Lake. Lovely landscaped lot. Only *159,900.00 (S-786)</p>	 <p>ABSOLUTELY GORGEOUS - Spacious Contemporary Colonial on 7 rolling, wooded Acres. 3 bedrooms, 3 baths. MASSIVE DECKING off Greatroom kitchen & Master bedroom. Full walk-out lower level. 26 construction. Heated 4 car garage. Much more! *329,900.00 (N-108)</p>
--	--	---

YOUR PLANS OR OURS! 4 bedroom, 2 1/2 bath, 2,000 sq. ft. home built to your specs. Family room with fireplace. 2 Acres, partially wooded parcel on private road. *163,900.00 (LL A) Ask for Kathleen Layson

IF WE DON'T SELL YOUR HOME WE'LL BUY IT.

* Some limitations apply. To see if you qualify, call your ERA Real Estate Specialist and review the Sellers Security Plan Contract.

COMMERCIAL • RESIDENTIAL • HORSE FARMS • RELOCATION

FOR OVER 25 YEARS, THE QUALITY AND HONESTY HAVE BEEN BUILT IN.

 <p>BRAND NEW HOMES</p>	<p>BRIGHTON Woodridge Hills Condominiums®</p> <ul style="list-style-type: none"> • Elegant ranch and story and a half styles • First floor laundry • Two car garages • Wooded park like setting • From \$119,900 - \$151,500 <p>DIRECTIONS: US 25 to Exit 58. Left Road west to Rickett Road. Turn right to Oak Ridge Drive. Left to Woodridge Hills Drive. Left to model.</p> <p>(313) 229-6776</p>
 <p>GRAND OPENING PREVIEW</p>	<p>LAKE NICHWAGH/GREEN OAK TWP./SOUTH LYON Eagle Cove®</p> <ul style="list-style-type: none"> • Lakefront wooded and walkout lots • 1/2 acre to 1/4 acres • Lots from \$75,000 • Lakefront lots from \$55,000 • Custom homes from \$165,000 • Lakefront model home \$295,000 <p>DIRECTIONS: US 25 to Nine Mile Road. Left (Exit 51). Follow Nine Mile Road approximately 3 miles. Just past Rushon on north side of Nine Mile.</p> <p>(313) 437-3773</p>
 <p>SINGLE FAMILY HOMES</p>	<p>SOUTH LYON/NOVI Eagle Heights®</p> <ul style="list-style-type: none"> • Three and four bedroom ranch colonial cape cod and bi-level homes • Many styles to choose • Customized to meet your needs • FHA and VA financing available • From \$108,500 - \$144,500 <p>DIRECTIONS: I-96 to Milford Road South. Right on 10 Mile. Left 1/2 mile to Mill Street. Right to Eagle Heights model.</p> <p>(313) 437-3773</p>

Coming Soon: The Village At Eagle Heights - South Lyon's First Luxury Condominiums!

Model Open 12-6 Daily, Closed Thursday

BROKERS WILL COME



Adler

QUALITY & HONESTY WE BUILT OUR REPUTATION ON IT.



025 Mobile Homes

HOWELL 1988, 14x70, very nice, must see. Must be moved, \$16,000 or best offer. (517)548-2471

HOWELL 1976 2 br, good condition, must be moved \$1,000 (517)546-0246

HOWELL 1991 DESTINY 12x35 park model, brand new, never been lived in, all new appliances included \$8,500 or best offer. Call Sam 5pm, (517)546-8258, ask for Tracy

HOWELL 2 bedroom starter good condition 2 bedroom \$8900 MOBILE HOME STORE (517)548-0001, (313)227-2800 #83

HOWELL Chateau, 14x70, 2 br, 2 bath, garden tub, fireplace, carport, enclosed porch \$18,800 (517)546-5631

HOWELL - excellent 3 bedroom, 2 bath, CHATEAU - \$21,500 MOBILE HOME STORE (517)548-0001, (313)227-2800 #90

HOWELL, Red Oaks 1979 Parkwood 14x70 w/2 additions, 2 car garage, 3 br, 2 baths, central air, fireplace, appliances \$45,000, land contract available (313)449-5381

KENSINGTON PLACE MOBILE HOME COMMUNITY WELCOMES YOU

to stop in and see our affordable homes, starting at \$7,000. Singles and double wide. Low down payment and low closing costs. Enjoy a beautiful setting overlooking Kent Lake

- Spacious clubhouse
- Heated pool
- Laundry facility
- RV storage
- Access from Kensington Metro Park
- 8 minutes from 12 Oaks Mall

(313)437-1703

For information on homes and financing call Shirley Byrd at Quality Homes, (313)437-2039, located in Community Club house (1-96 and Kent Lake Rd on Grand River Ave)

UNDEN, HOLLY, FENTON - many new listings available - Call MOBILE HOME STORE (517)548-0001, (313)227-2800

LIVE cheap 1987 Commodore 14x70, 3 br, 2 bath, shingled roof, vinyl siding, appliances. Now stored. You move to your lot. Buy for balance of mortgage \$18,500. Call (313)665-6459 days, Tues-Sat. Owner/Broker

MILFORD 1980 14x65 2 br, 1 bath. All appliances, washer/dryer, new lawn mower, trimmer. Many new features. \$9,500 or best offer (313)684-5568

MILFORD, NOVI, NEW HUDSON - many new listings available - Call MOBILE HOME STORE (517)548-0001, (313)227-2800

MOBILE HOME FINANCING - Buying, selling, refinancing? Financial Services, Inc. has the lowest interest rates, up to 20 year terms are available (313)228-7500

MODEL SALE Custom built model reduced for quick sale. Sites available in Novi and Plymouth areas. 14x70 2 bedroom, 2 baths, separate utility. Includes central air DARTING HOMES (313)349-1047

NEED FINANCING? Found the home of your dreams? Let us find your financing. Call DARTING HOMES (313)349-1047

NEW HUDSON Relocating, must see! 1979 double wide nearly 1300 sq ft 3 br 2 full baths, fireplace, central air large deck, plus many extras (313)486-5377

NEW HUDSON Family must move 1971 2 br new floor in kitchen & bath fireplace, large deck & shed. Expandable. Make offer (313)437-0288

NEW HUDSON Beautiful 1988 Skyline central air all appliances house type \$27,200 MOBILE HOME STORE (517)548-0001 (313)227-2800 #89

NOVI 1979 Centurian, 14x70, 3 br, 2 bath, fireplace, air extras well maintained inside and out, \$14,900. We will pay security deposit. (313)349-7984

NOVI CHATEAU AS LOW as \$8150 2 & 3 br, financing assistance available Little Valley Homes, (313)624-2626

NOVI Beautiful 2 br Windsor large deck, stove, refrigerator, dishwasher, 2 window air units, shed. Very nice. Must see! \$12,900. Little Valley Homes, (313)684-2131

NOVI MEADOWS MOBILE HOME COMMUNITY NEW AMERICAN LIFESTYLE

We have new and pre-owned homes for sale. Home ownership for less cost than most apartments

- Country living
- Beautiful clubhouse
- Play areas
- RV storage
- Heated pool, new
- Professional management
- Homes priced starting \$14,000

(313)349-6966

To inquire about new or pre-owned homes, call Marie Kirk at Quality Homes, (313)344-1988. Located in community clubhouse, 1 mile south of Grand River Ave off Napier Rd

NOVI Meadows, 1986 Redman, 14x65, new appliances, central air, clean, owner financing \$12,500 negotiable (313)347-7882

NOVI New listings in Novi Meadows 4 br, 2 baths w/central air, appliances & fireplace Under \$30,000 Quality Homes (313)344-1988

NOVI THREE BR, 1 1/2 baths, beautiful Schult home, has stove, refrigerator, shed, porch w/awning on courtyard lot, \$15,900. Little Valley Homes, (313)624-2626

OPEN HOUSE BY OWNER

Sunday, May 10, 2490 Mead, Highland Greens 1,100sq ft. Holy Park, 12x24 family room, fireplace, formal living room, Florida room, raised dining room, air conditioning, private drive \$15,500 or best offer (313)987-0393

INFINITY HOMES SPRING SALE

New used and bank owned homes. Open for business 7 days a week. Financing available. Call (313)454-3636

REFINANCE YOUR MOBILE HOME Save thousands of dollars in interest. No out-of-pocket cost to you. For details call DARTING HOMES, (313)349-1047

SOUTH LYON 1964 2 br, Bostonian, very well kept, all appliances, financing available. Must see! \$7,550/best offer (313)437-8713

TRI COUNTY AREA - call for list of our many MODULAR HOMES and DOUBLESIDES excellent financing available. MOBILE HOME STORE (517)548-0001, (313)227-2800

WEBBERVILLE - large 3 bedroom, 2 bath, 24 expando MOBILE HOME STORE (517)548-0001, (313)227-2800 #61

WHITMORE LAKE - Oak Shrap 3 bedroom 1986 Oak Shrap Northfield Estates Only \$21,900 (313)449-0711. Holly Homes \$235 Lot rent.

WHITMORE LAKE - Beautiful double wide Northfield Estates Central air, skylights, redwood deck, 3 bedrooms, \$323 per month, 240 payments 10.8% APR, 10% down. Holly Homes (313)449-2626 (313)449-8555

WHITMORE LAKE - immaculate 14x72 VACANT Must sell Northfield Estates 1987 \$220 per month 240 months 10.8% APR 10% down \$449-8555 or (313)449-2626 Holly Homes

WHITMORE LAKE - Huge double wide, 1988, central air, family room and living room, deck, fireplace. Many extras. Immaculate condition. Only 10% down, 10.8 APR, 240 monthly payments of \$417. Holly Homes (313)449-0711

WHITMORE LAKE 1987 Farmington Limited, 2 br, 2 bath \$19,000 Call before 6pm, (313)227-2567 After 6pm, (313)449-8214

WHITMORE LAKE - deluxe 1988 model - better than new, house type \$23,900 MOBILE HOME STORE (517)548-0001, (313)227-2800 #74

026 Horse Farms

SOUTH LYON - 17 acres, brick ranch, pole barn - \$225,000

SOUTH LYON - 10 secluded acres, brick ranch, 9 stall barn - \$249,900

MILFORD - 5+ rolling acres, quad-level home, barn - \$177,000

We care about your horse property needs! Call the HORSE FARM DIVISION at ERA Layson (313)486-4499

027 Farms, Acreage

WEBBERVILLE area 126 acres, 10yr old 8 room house with 2 baths 2 kitchens 1 kitchen with full brick wall, attached 2 car garage, Andersen windows, walls 8in to 12in thick for energy efficiency 4 steel wells. Newer 50x100ft all rock barn 1 2x24 extra garage 2 24x36 rental ranch houses, take in enough to pay all taxes and insurance plus 2 large fishing ponds, 1 stocked with enough fish for commercial fishing. Land tiled 1990, 2 ditch levelers, former tree and nursery farm 40 acres peat, some marketable trees and shrubs \$220,000. We can carry land contract! (517)851-7378, (517)851-7373

029 Lake Property

LOBDELL Lake, near Fenton All sports, 220ft, sandy waterfront, 12 acres 100% wooded. Paved road can be split into 4 or developed into 17 lots. Will sell whole or part. Rick (313)735-7660

030 Northern Property

ANTRIM County, 10 acres, high rolling hills, view, nicely wooded, excellent recreational/hunting property, near state forest, \$6,500, \$300 down, \$100 a mo., 11% interest, \$3 payments. Or call for a complete list of available properties. Biehli Realty, Inc. (800)638-5736

GRAYLING Gaylord, near 175 acres, hilly, wooded, near I-75 also stream frontage, 700 ft. from \$9995, (313)887-1920

031 Vacant Property

ACREAGE wanted in Livingston County, (313)229-1790

ANN ARBOR, South Lyon schools 2 and 10 acres home sites. Natural gas, perk, Salem Twp of N Twp. Road Ready to build From \$68,000 (313)453-2500

ARGENTINE area Near Argentine Rd., wooded, 131 acres, 500ft of road frontage, possible split, gas & electric available, sewer near by \$39,500. Call Jerry at (313)750-1055 or (800)544-0776 Re/Max Metro Associates

ARGENTINE area - Nice treed covered lot with view of Lobdell Lake, just 500ft away, lot size 148x660. Sewer and gas along road \$19,900 terms. Call Fred at (313)750-1055 Re/Max Metro Associates

BRIAR HAVEN Subdivision in downtown Howell. Only 8 lots left. All City services. Excellent location. Land contract terms or discount for cash. Proceed from \$36,000 to \$45,000. Variety of home designs and builders available to choose from. Let us assist you. Garnet Johnson & Associates, LTD (313)662-3282 or (313)668-6216

BRIGHTON

Price reduced 16 acres walk in the woods. Open sub with 5 lots left. Land contract terms. Mark Seger, Prudential Great Lakes Realty, (313)689-8900

BRIGHTON 1 1/2 acres 170x450 surveyed, perk, walkout \$43,000 (517)546-7052

BRIGHTON BITTEN LAKE ESTATES Beautiful large lot w/lot of trees on Fenton Rd. Priced for quick sale \$19,500, (313)685-7005

COHOCTAH 10 Beautiful acres w/plenty of freshly planted pines. gorgeous site for nature lovers, easy access to X-way, just off paved road. Was listed for \$50,000. Just reduced to \$35,000. Kennelly Realty (313)471-0404, (517)546-0841

FOWLerville area, Beautiful 6 plus acres, perk, \$19,500 terms. Headliner Real Estate, (313)474-5592

FOWLerville 2 1/2 acres, \$20,000 4 wooded acres, \$22,000, 10 acres, \$30,000. Perk, surveyed (313)229-1790

FOWLerville 3 parcels One 11 acre parcel, wooded and secluded, yet close to town for \$30,000. Ten acres of open land in great location. Perced and surveyed for \$25,900. 48 plus acres of open land all perced and surveyed for \$82,500. Call HARMON REAL ESTATE (517)223-9193

FOWLerville Wooded 3+ acre parcel with frontage on river. Secluded and private yet close to town and expressway. Terms available \$18,900. Call HARMON REAL ESTATE, (517)223-9193

FOWLerville Scattered 10 acre parcel with lovely trees in front. Thick pines in rear and sandy soil. \$32,000. Call HARMON REAL ESTATE (517)223-9193 for more information

HAMBRIDGE 16 acres paved road, perk, cleared \$28,000. best (313)231-3639

HARTLAND 3 acre parcels \$37,000 (313)887-0520

HOWELL 1 1/2 acres, \$19,000 17 acres Perk & Surveyed \$43,000 (313)229-1790

HOWELL 188 acres, zoned multiple with sewer and water 15 to 17 units possible. \$44,900 (915)660-5000 Call The Michigan Group Real Estate Co (313)227-4600, ext. 221

HOWELL Exceptional parcel, half wooded with flowing stream. Super location close to town off blacktop road, yet totally secluded \$89,900. Call HARMON REAL ESTATE, (517)223-9193

HOWELL 2 1/2 acres, wooded paved roads (517)546-2181

HOWELL/FOWLerville 10 Acres perk, 2/3 wooded After 6pm, (517)394-7942

HOWELL Lovely rolling 2.26 acre parcel with perfect walk-out site overlooking beautiful meadow. Perced Surveyed Only 2 miles to X-way \$15,500 Cash sale only MAGIC REALTY Terry Kniss (517)548-5150

HOWELL Prime 5 acres, ready to build, next to state land near Oak Point, (313)227-9152

INDIVIDUAL wants 10-15(+) acres Reasonable For home site (313)885-9380

LINDEN Wood lots near Silver Lake Rd. Black top road, gas From \$14,900 Call Jerry at (313)750-1055 or (800)544-0776 Re/Max Metro Associates

NORTHFIELD Township One 10 acre parcel, perk, treed land contract (313)437-1174

NORTHFIELD Township 38 acres, will divide 20 acres of woods, ravine, stream. Land contract (313)437-1174

NORTHFIELD Township 12 3/4 acres, \$99,000 (313)437-1174

NORTH Twp. and US 23 area. Several wooded, rolling, perced parcels. Terms (313)663-4886

NOVI Building sites available Builders or individuals North of 8 Mile, east of Novi Rd. Call (313)737-0690

ROSE Twp Beautiful building site near Tipico Lake, good perk. \$12,500 (313)887-1578

SALEM Twp 10 acres, 4 mile S of 7 Mile, 1 mile W of Pontiac Trail \$52,200 (313)437-0065 Cash only

SALEM Twp 10 acres, 4 mile S of 7 Mile, 1 mile W of Pontiac Trail \$52,200 (313)437-0065 Cash only

SALEM Twp 10 acres, 4 mile S of 7 Mile, 1 mile W of Pontiac Trail \$52,200 (313)437-0065 Cash only

SALEM Twp 10 acres, 4 mile S of 7 Mile, 1 mile W of Pontiac Trail \$52,200 (313)437-0065 Cash only

SALEM Twp 10 acres, 4 mile S of 7 Mile, 1 mile W of Pontiac Trail \$52,200 (313)437-0065 Cash only

SALEM Twp 10 acres, 4 mile S of 7 Mile, 1 mile W of Pontiac Trail \$52,200 (313)437-0065 Cash only

SALEM Twp 10 acres, 4 mile S of 7 Mile, 1 mile W of Pontiac Trail \$52,200 (313)437-0065 Cash only

SALEM Twp 10 acres, 4 mile S of 7 Mile, 1 mile W of Pontiac Trail \$52,200 (313)437-0065 Cash only

SALEM Twp 10 acres, 4 mile S of 7 Mile, 1 mile W of Pontiac Trail \$52,200 (313)437-0065 Cash only

SALEM Twp 10 acres, 4 mile S of 7 Mile, 1 mile W of Pontiac Trail \$52,200 (313)437-0065 Cash only

SALEM Twp 10 acres, 4 mile S of 7 Mile, 1 mile W of Pontiac Trail \$52,200 (313)437-0065 Cash only

SALEM Twp 10 acres, 4 mile S of 7 Mile, 1 mile W of Pontiac Trail \$52,200 (313)437-0065 Cash only

SALEM Twp 10 acres, 4 mile S of 7 Mile, 1 mile W of Pontiac Trail \$52,200 (313)437-0065 Cash only

SALEM Twp 10 acres, 4 mile S of 7 Mile, 1 mile W of Pontiac Trail \$52,200 (313)437-0065 Cash only

SALEM Twp 10 acres, 4 mile S of 7 Mile, 1 mile W of Pontiac Trail \$52,200 (313)437-0065 Cash only

SALEM Twp 10 acres, 4 mile S of 7 Mile, 1 mile W of Pontiac Trail \$52,200 (313)437-0065 Cash only

SALEM Twp 10 acres, 4 mile S of 7 Mile, 1 mile W of Pontiac Trail \$52,200 (313)437-0065 Cash only

SALEM Twp 10 acres, 4 mile S of 7 Mile, 1 mile W of Pontiac Trail \$52,200 (313)437-0065 Cash only

SALEM Twp 10 acres, 4 mile S of 7 Mile, 1 mile W of Pontiac Trail \$52,200 (313)437-0065 Cash only

SALEM Twp 10 acres, 4 mile S of 7 Mile, 1 mile W of Pontiac Trail \$52,200 (313)437-0065 Cash only

SALEM Twp 10 acres, 4 mile S of 7 Mile, 1 mile W of Pontiac Trail \$52,200 (313)437-0065 Cash only

SALEM Twp 10 acres, 4 mile S of 7 Mile, 1 mile W of Pontiac Trail \$52,200 (313)437-0065 Cash only

SALEM Twp 10 acres, 4 mile S of 7 Mile, 1 mile W of Pontiac Trail \$52,200 (313)437-0065 Cash only

SALEM Twp 10 acres, 4 mile S of 7 Mile, 1 mile W of Pontiac Trail \$52,200 (313)437-0065 Cash only

SALEM Twp 10 acres, 4 mile S of 7 Mile, 1 mile W of Pontiac Trail \$52,200 (313)437-0065 Cash only

SALEM Twp 10 acres, 4 mile S of 7 Mile, 1 mile W of Pontiac Trail \$52,200 (313)437-0065 Cash only

SALEM Twp 10 acres, 4 mile S of 7 Mile, 1 mile W of Pontiac Trail \$52,200 (313)437-0065 Cash only

SALEM Twp 10 acres, 4 mile S of 7 Mile, 1 mile W of Pontiac Trail \$52,200 (313)437-0065 Cash only

INDUSTRIAL BUILDING

36,583 SQ FT, 3884 SQ FT office. Zoned Industrial. Heavy Power. Highbay areas. Spring-levered. Newly rebuilt. Four loading dock doors. Paved on site. Parking lot size 240' X 240'. City of Fenton Financing Available. Call Owner (313) 632-5866

PORT SANILAC 4 bay garage repair shop business, w/older restored home on 10 acres. Must see (313)622-8577 or (313)227-8680

Commercial Office Building For Sale In Brighton Grand River Frontage For Your Business

• 1600 sq. ft.
• lease income potential
Great Terms - Make An Offer (315) 229-7337

034 Income Property

NEW HUDSON/South Lyon Zoned multiple property 2 separate 1 to 3 acre lots on paved street (313)227-2334

035 Real Estate Wanted

CASH for your land contracts. Check with us for your best deal (517)548-1093 (313)522-6234

FREE to anyone receiving payments on a land contract. 5 facts you need to know. Call 24 hour recording 1-800-428-1319

10 ACRES wanted plus or minus, any kind, w/ or w/out buildings, NW Oakland or N Livingston, (313)887-1920

I buy houses for cash, any condition (517)546-5137, any condition (517)546-5137

INDIVIDUAL wants 3-4 br ranch, basement, acreage, barn. Reasonable (313)885-9380

MILFORD Township area, 1 to 3 acres needed for homesite. Call after 5pm (313)292-2547**036 Cemetery Lots**

OAKLAND Hills Memorial Gardens garden section. 5 adjacent grave sites well below market, \$550 each, \$2,500 all (313)287-6012

OAKLAND Hills Memorial Gardens - Sermon on the Mountain Garden 2 separate lots, \$800 each negotiable (313)543-0962

038 Mortgages/Loans

SAVE thousands on your existing mortgage. No closing costs (517)548-4835 (517)546-8145

WIN millions? We pay cash for mortgages, contracts + 100 lottery tickets. Call Ed (313)981-0862

039 Open House

4 BR, 2 1/2 bath colonial, large lot, sunroom, many custom features. Move in condition. Open Sunday, 1pm to 5pm \$189,900 (313)348-6342, brokers welcome

ATTORNEY for your real estate sale or purchase, \$200. Also, living trusts to avoid probate. Thomas P. Wolverton (313)477-4776

HAMBRIDGE - Open House May 10, 2-5pm 10755 Indianola, off Strawberry Lake Rd, 2000sq ft. ranch in beautiful lake community with access to Strawberry Lake and Chan of Lakes. Open contemporary floor plan, 2 level deck, large wooded lot, 3 car garage, more \$185,000 (313)231-9209 or (313)971-7977, agent

041 Brighton

2000 SQ ft. 4 br ranch, Hartland schools, 2 partially wooded acres, 1 1/2 car garage, massive stone fireplace \$109,000 (983)311-2200 Call SHARON BRADLEY, 474-3304 ext. 131

COMPLETELY remodeled 2 story home 3 br 2 baths, fireplace 1 1/2 car unattached garage. Located in city of Brighton \$115,000 (313)878-6846

SAID GOODBYE TO YARDWORK! - Make this Condo yours and enjoy all the amenities of Oak Pointe-golf, beach, swimming, boating, tennis. Meticulously maintained 2 story Condo, walk out lower level with brick fireplace master suite features 2 walk in closets \$205,000 G886

The Prudential Preview Properties

(313) 227-2200 Independently Owned and Operated

048 Fowlerville

3 BR split level ranch on 17 plus acres barn and paddocks \$128,900 (517)548-2314

GREAT country living on 3 acres Possible 5 bds., 2 full baths barn stocked pond with beach large deck. All for \$94,900 Ask for Shirley Boutwell, No. 1 Real Estate (313)437-2056

049 Hamburg

\$49,900 2 br immediate occupancy Call Kari The Michigan Group, (313)229-2469

HAMBURG \$59,900 Land contract 3 br complete remodeler's dream of Lakes access \$10,000 down immediate occupancy Call (517)548-4839

050 Hartland

COUNTRY CHARMER! Country quad in a desirable Hartland sub. Provides excellent access to US-23 & M-59. Features fireplace, storage garage, fire place in family room. Windows recently replaced. Huge lot with above ground pool and wrap around deck. Asking \$128,900.00

Homes (313) 632-5050 (313) 887-4663

CRYSTAL CLEAR DUNHAM LAKE!

Unique at level in executive sub. offers lake and beach privileges on this gorgeous acre. Over 1800 sq. ft. of living area, newly added sunroom with cathedral ceiling in living room. New double doors, a 100 sq. ft. covered porch. Fully landscaped with a large lawn. School, 10 minutes. Asking \$135,000.

Homes (313) 632-5050 (313) 887-4663

OMEGA HOMES
DESIGNERS/BUILDER

"Building Fine Homes for Fine Families"

2,200 sq ft

(313) 685-2020

GENTRY REAL ESTATE

MLS

Milford (313) 684-6666
Highland (313) 887-7500
Hartland (313) 632-6700

• ZONED COMMERCIAL — Hartland Township This two story building contains 2800 sq. ft. of office space and fronts M-59 for premium visibility. \$175,000

• CUSTOM BUILDER AT HIS BEST! Cathedral ceilings, fireplace, master bath with whirlpool tub and more in this lovely new home. There is still time to pick many items. \$144,900

• WHITE LAKE TOWNSHIP — home on five possible lots. \$55,000

• MILFORD TOWNSHIP — Attention first time buyers! Spacious 3 bed on 1/2 acre with 1.5 baths, large kitchen with doorwall to breezeway. Fenced yard. Huron Valley Schools. great family sub. Ready to move into. \$89,900

052 Highland

3 br home Close to Woodruff Lk. \$64,900 Joe Day (313)698-2111 Century 21 The Lakes

DON'T LET THE EXTERIOR FOOL YOU! You'll be in awe the minute you walk in from dynamic cathedral ceilings & high arched windows with window seat 4 Bds, mstr suite with jacuzzi, 3 plus heated garage with office and full bath. Don't miss out! \$152,900

Homes (313) 632-5050 (313) 887-4663

FEELING CRAMPED?

Involve your family in this spacious 3 story home resting on over 2 acres in Hartland. Features 4 bedrooms, 2.5 bath, family room, formal area, huge four bay laundry, covered porch. Plus a full finished basement. Not to mention central air and the 20'x40' pole barn. Appraised at \$152,000.00. Reduced to \$149,900.00. Owner's new home is complete. Don't miss it!

Homes (313) 632-5050 (313) 887-4663

UNBELIEVABLE IS THE WORD

That describes this 2750 square foot home on 4.6 gorgeous wooded acres. Built in 1998. This home has all the bells & whistles. Paved road. Hartland Schools. Must see! \$185,000

Homes (313) 632-5050 (313) 887-4663

50 YEARS OF U.S. SAVINGS BONDS

052 Highland

3 br home Close to Woodruff Lk. \$64,900 Joe Day (313)698-2111 Century 21 The Lakes

HIGHLAND DUNHAM LAKE! On the lake, 3 bedrooms, 2 full baths, 2 car garage, 1000 sq. ft. of living area, 1000 sq. ft. of deck, 1000 sq. ft. of porch, 1000 sq. ft. of patio, 1000 sq. ft. of lawn, 1000 sq. ft. of trees, 1000 sq. ft. of landscaping, 1000 sq. ft. of everything else you can think of. \$152,900.00. Owner's new home is complete. Don't miss it!

Homes (313) 632-5050 (313) 887-4663

HIGHLAND Outstanding Cape Cod

by quality builder. 2000sq ft private street, 2 1/2 bath fireplace extensive extras. Phone for details, days, (313)685-8380 Evenings, (313)685-8907

053 Howell

3 BR double wide mobile home on central in Red Oaks Subdivision. Central air, Florida room and garage. Mint condition. 20% down required for mortgage. \$55,900. MAGIC REALTY Ten Kniss (517)548-5150

ONE OF A KIND - All brick home on extra large lot, full bath, recreation room & workshop, 2 car garage, natural fireplace in extra large living & dining area.

\$115,900 M617

The Prudential (517) 546-7550

3 BEDROOM 2 BATH RANCH - Nice Great Room spacious kitchen, full basement, 2 car garage, 109x127 lot, stained oak trim & oak cabinets, close to downtown Howell. Ask for Mike Salter ONLY \$112,900 W625

The Prudential (517) 546-7550

RANCH STYLE ON 5 WOODED ACRES - Charming Ranch style home on wooded hilltop setting, 3 bedrooms, full basement, 2 fireplaces, 2 1/2 car garage, outbuildings, move-in condition. \$137,000 S350

The Prudential (517) 546-7550

40 ACRE farm large barns Presently set up for horses Some woods, remodeled 4 br farmhouse just off paved road \$138,800 (9271) Ask for Ken Ives, The Michigan Group (313)227-4600, Ext. 235

COLONIAL Tudor home, 3 br 2 1/2 baths full bsmt 2 1/2 car garage, natural fireplace first floor laundry 13 acres lake access to all sports Cedar Lake \$145,000 (517)548-1317

COON Lake \$0 down 4 br 3 bath 2 car pool \$92,000 land contract. Choice Investments (616)392-0050

GOOD location, 2 story, 3 br remodeled & clean Ready to move in with all lake privileges. Must see to believe \$99,500. For appointment call (517)548-2406

HOWELL/Brighton area, almost new, built 1991, 2 story, 4 br, 2 baths, over 2600sq ft., large rooms, cathedral ceilings, decks, completely carpeted, new appliances, 2 1/2 car garage, all on 1 1/2 acres, black top road near expressway. Priced to sell \$109,000 (517)548-3523

MOBILE HOME on private property, 2 expandos, large garage, vacant \$49,900 BANFIELD REAL ESTATE (517)548-0001

MODULAR homes - Callaghan Homes from \$35,200 ranch, \$46,900 Cape Cod Models available locally, plant tours 85, Saturday till noon Top of the vine construction (517)546-6770

REDUCED to \$110,000 2000sq ft. farm house with much natural wood work on 10 rolling and wooded acres paved road, 2 miles to expressway MAGIC REALTY Ten Kniss, (517)548-5150

056 Milford

COMMERCE 3 br colonial, treed lot, yr old, oak floors, fireplace, country kitchen, Jennair, air, neutral decor, \$145,900 (313)348-8315

PERFECT family home in fully updated & spacious tri-level, 3 br, 2 bath, located on beautifully landscaped and quiet 3 acre setting just outside Village of Milford. Spectacular panoramic view from sun room, all appliances included, \$174,900, (313)684-2384

THE LOOK IS OVER - 1403 sq ft ranch Full basement, att 2 car garage, formal dining, first floor laundry deck, fenced yard, landscaped. Built in 1985 \$99,900

Homes (313) 632-5050 (313) 887-4663

REMERICA
VILLAGE SQUARE REALTORS

330 N. CENTER NORTHVILLE 349-5600

NORTHVILLE - JUST REDUCED! Metulous 4 BR, colonial in prime family sub features oak foyer secluded yard and neutral decor T/O, move in condition Now \$194,900

LOCATION, LOCATION, LOCATION! Great 4 BR 2 1/2 bath colonial has super floor plan and is walking distance to schools and town. Mrs. Clean lives here! \$189,900

NORTHVILLE CHARMER sits on a heavily treed city lot. Car buffs will love the 3 car garage with workshop. Call for features and updates! \$119,000

NORTHVILLE ESTATES! Fabulous ranch features oak kitchen w/granite counters, newer windows and more on a beautiful acre lot \$159,900 Ask for Jerry Moons

COVES OF NORTHVILLE spectacular garden unit walks out to large patio w/great view. A taste of country \$129,900 Ask for Ray Losi

SALEM TWP totally remodeled 3 BR ranch w/dream kitchen, warm FR w/FP, hwd floors all on 2.6 acres! Horses Welcome \$149,900 Ask for Jerry Moons

JUST REDUCED! Great value on this in town brick ranch featuring hwd floors, Florida room and finished bsmt. Only \$99,900 Ask for Jerry Moons

REMEMBER REMERICA!

RANCH quiet neighborhood, western Oakland county Private lake privileges good fishing, 2 possibly 3 bds 1 bath, garage updated exterior stonemaster carpet, 4" well Oak decking, landscape lighting \$85,000 (313)685-3023**058 Northville**

OPEN SUNDAYS NOON to 4pm Near town wooded acre Newly decorated 3 br, 2 1/2 bath brick ranch, neutral carpeting, oak floors, fireplace, family room, living room, formal dining room, finished patio, Gunite inground pool \$239,900 Terms available (313)347-4197

NORTHVILLE A great place to call home. Great location. Huge lot, bordering woods, walking distance to downtown. Charming 4 br colonial with many amenities including family room with fireplace, formal dining room, first floor laundry, attached 2 car garage, finished basement. Convenient to always \$204,900

COME see for yourself! Bring Offer Call Esther Baxter, Mayfair Realtors, (313)522-8000

MEADOWBROOK Glens Pack your family & move into this 5 br, 2 story Tudor, 4 br, 2 1/2 baths, large great room, daylight bsmt, 2,400 plus sq ft. Builder's model, \$211,100 Royal Crown Subdivision located at 9 Mile and Tall Roads 22574 Bertram Dr. Open daily between 12-5pm A J VANOVAN BUILDERS (313)349-6977

JA Delaney

PHEASANT HILLS BARGAIN. The only wooded lot and walk-out basement available. Best priced and quality construction \$358,500

100 YEAR HISTORY ON WEST MAIN Four bedrooms, den, two full baths and a three car garage! \$192,500

NEW LISTING! Four bedroom colonial with fenced yard leading to wooded acreage. Clean, updated and beautifully maintained \$179,900

SPOTLESS! Three block walk to Main/Center. Improvements include roof, plumbing garage and more \$129,000

FOR LEASE Walk to schools downtown and playground from a classic remodeled farmhouse. Newer carpet, oak cabinets in kitchen and large dining area \$1,250/month. CALL FOR DETAILS AND APPOINTMENT 349-6200

BEAUTIFUL 2300sq ft 4 br ranch on pine filled 11 acre lot, inground pool, walking distance to Maybury State Park. By owner \$199,000 (313)349-6302**062 Pinckney**

NORTHVILLE colonial immediate possession. Library and family room. New carpet, \$198,900

SONORA CURTH COLDWELL BANKER SCHWEITZER (313)347-3050

060 Novi

1/2 acre lots, north of 10 Mile, west of Beck. Nov. Schools, city water. Custom Homes starting at \$205,900. Your plans or ours. Beltrus Custom Homes, (313)349-0005

ATTRACTIVE cul-de-sac area, large attached garage, many extras. Full price \$130,000, serious buyers only. Shown by appointment. (313)478-7673

BRIARWOOD SUB By owner. Near 10 Mile & Beck Rds., 4 br, 2 1/2 baths, brick, 2 yrs. available now (313)348-9153

IF you can wait, best deal in Nov 2 story Tudor, 4 br, 2 1/2 baths, large great room, daylight bsmt, 2,400 plus sq ft. Builder's model, \$211,100 Royal Crown Subdivision located at 9 Mile and Tall Roads 22574 Bertram Dr. Open daily between 12-5pm A J VANOVAN BUILDERS (313)349-6977

MEADOWBROOK Glens Pack your family & move into this 5 br, 2 story Tudor, 4 br, 2 1/2 baths, large great room, daylight bsmt, \$152,000. Century 21 Row, (313)464-7111 Ask for Karen

ORCHARD Ridge Sub Cul-de-sac, 4 br, 2 1/2 bath, living room, dining room, fireplace & cathedral ceiling in family room. By owner (313)348-0807

PASSIVE solar super insulated Cape Cod, 1600sq ft. \$135,000 (313)669-5252, leave message

READ, THEN RECYCLE!

MUST SEE TO BELIEVE HOWELL AREA

BEAUTIFUL 2 STORY HOME on 3.5 acres. Includes: full porch w/railing, beveled glass entry door, oak entry hall with 1/2 bath, great room, carpet on staircase and upper level, crown moldings, 6 panel doors and large windows throughout, large master bedroom w/private bath, two large guest bedrooms, spacious kitchen includes oak cabinetry, dishwasher, disposal, 24x24 garage includes opener and storage area, full basement, family neighborhood close to shopping, schools & churches. \$139,900.

SEVERAL OTHER ACREAGE BUILDING SITES AVAILABLE

E. J. DOMBROWSKI, INC. (313) 227-7465

HERITAGE REAL ESTATE 409 N. MAIN ST., MILFORD 684-5346 478-6810

HERITAGE HOME OF THE WEEK

SITTIN' ON THE DOCK OF THE BAY... sit on the dock, jump in the water and enjoy life in this all-sports lakelakefront home. This relaxing 3 bedroom retreat is ideal for retirees, newlyweds or as an investment home. \$89,900. MI 711

Make HERITAGE REAL ESTATE/BETTER HOMES & GARDENS your 1992 Connection for all your Real Estate needs! WE'RE HERE TO SERVE YOU!!

062 Pinckney

AFFORDABLE WATERFRONT - Two bedroom Lakefront home with spectacular view of this private all sports lake. Enjoy lake activities - fishing, swimming, skiing, boating and then relax on enclosed porch. \$84,900 R136

The Prudential (313) 227-2200

3 BR, 1276sq ft ranch, 15 acres fenced on D 19. Blueberry bushes, apple trees, large country kitchen, fireplace, new well and septic \$92,500 Open Sat-Sun 12-4 (313)878-6734

DISTINCTIVE LAKESHORE HOME - located on Pleasant Lake enhanced by a 12 acre wooded setting, 160' of lake frontage exceptional amenities of quality thru-out. Please call for information at (313) 229-1777 \$345,000 W657

The Prudential (313) 227-2200

065 South Lyon

HURRY! This one won't last! Cozy ranch on wooded 1/2 acre waterfront to all sports lake. Dock area in yard, natural fireplace & many extras. Must see. Remerica-Village Square (313)349-5600

066 Stockbridge/Unadilla/Gregory

FOR SALE BY OWNER STOCKBRIDGE VILLAGE

Stately 2 story home on nearly 1/2 acre lot, walking distance to schools. Extra large kitchen, formal dining room, rec room w/fireplace, 1 1/2 baths, 2 car garage w/breezeway, inground pool. Newly redecorated Call Dan, (517)813-8315, or Bonnie, (313)429-5262, to see

POPULAR family neighborhood surrounds this exquisitely updated 3 br, 2 bath, 1800sq ft raised ranch. Beautiful ceramic tile foyer is one of many features welcoming you into this home which includes a warranty plan \$96,873. Drive by and call for an appointment. MUST SEE INSIDE! 633 Covington (N of 10 and W of Martindale) Century 21 Janisse Associates, Michael and/or Lisa Lavine, (313)624-0660 or (313)360-3223

SOUTH LYON City, 3 br, 2 baths, restored, many extras \$97,000 (313)437-0728

SOUTH Lyon city 3 br ranch, 1 1/2 baths, brick fireplace, central air, covered dock, attached 2 car garage, full basement. Located in nice sub with sidewalks, 1585sq ft. \$115,000 (313)437-4074

CONTEMPORARY 3 br, 2 bath ranch in North Pointe Estates. Vaulted ceilings, fireplace, full basement, landscaped and more! Call Nelson & York, Inc. Realtors (313)449-4466

068 Union Lake/White Lake

3 br, 2 baths, large deck & shed, White Lake, 1356 sq ft, \$53,000 (313)889-2441

070 Whitmore Lake

THREE BEDROOM COLONIAL on 3 acre lot, minutes to Howell. Hilltop setting for 2 year old home. MUST SELL!! MUST SEE!!

Drastic price reduction \$107,000

THE MICHIGAN GROUP

MOTIVATED SELLER/IMMED. OCCUPANCY Beautiful country setting on this 1 1/2 acre L-shaped ranch 2500 sq ft 3 br-2 full baths. Fantastic new great room addition, (31x24) with skylights, atrium doorwalls, cathedral ceiling, fireplace, woodburner, wrap around deck, bar, and much more. Conveniently located near I-96 & US-23. 2 car attached + 1 car detached garage \$149,900. (9300) Contact

NANCY WELKA AT THE MICHIGAN GROUP 227-4600 x 211 or 229-3111

This Month's On Us.

\$250 SECURITY DEPOSIT 1 and 2 Bedroom 2 Bath Apartments

New Carpeting • Formal Dining Room • Private Entrance • Washer/Dryer Available

Carport • Walk-in Closet • Verticals • Eat-in Kitchen

Prestigious Northville

NORTHBRIDGE MANOR

M. T. W. F. 8-4 Th. 12-7 Sat. 10-4 One Mile W of I-275 • Off 7 Mile, Northville 348-9616

WHY RENT WHEN YOU CAN OWN?

NOVI'S PREMIER COMMUNITY

Spend a minute with your calculator, and you won't want to spend another dime on rent.

Not when you can own a 1600 square foot condominium at Weatherlane Village for less than you'd spend on an apartment in Novi. With today's low interest rates, now is the time to buy. And at Weatherlane Village, you'll not only build equity, you'll enjoy tax benefits as well. Come look at Weatherlane Village. You'll discover it's more than a great investment. It's a great place to live. Condominiums with a beautiful elevation, a 2 car garage, full basement and much more!

Weatherlane Village is a must to see!

PRE-CONSTRUCTION PRICING FROM \$135,900

WEATHERLANE VILLAGE

Phone 349-7007

Proudly Presented By Richter • Rustin Homes

11 MILE RD

10 MILE RD

LOCATED ON 11th Rd just west of 10th Rd

Real Estate Home Safety Building Antiques Gardening Remodeling Decorating Real Estate Home Safety Building Antiques Gardening Remodeling Decorating Real Estate Home Safety Building Antiques Gardening Remodeling Decorating Real Estate Home Safety Building Antiques Gardening

Step Up To HOME OWNERSHIP

\$57,850

SPECIAL BANK FINANCE PACKAGE AVAILABLE

Woodlake Condominiums offers an affordable alternative to renting. Located in beautiful Brighton, many of Woodlake's one- and two-bedroom condominiums are complemented by scenic pond sites and natural areas — a perfect setting to welcome Summer, as a new homeowner.

Premium sites are available for immediate occupancy, with prices starting at just \$57,850. Enjoy the privacy and comfort of your own home, and the close-knit community ties of a condominium. Plus, the pool, sundeck and clubhouse are yours to savor. And shopping, schools and access to major freeways are nearby. Best of all, Woodlake Condominiums are truly affordable.

GUENTHER

WOODLAKE CONDOMINIUMS

Griffith Realty (313) 227-1016

Open Mon.-Fri., 1:00-6:00 Sat. and Sun., 12:00-5:00

Closed Thursdays

Contact Project Sales Managers Mark or Richard at (313) 229-0008

070 Whitmore Lake

FARM house 4 br, 1 1/2 baths, fireplace, 5 or more acres. Near as a pine \$115,000 (313)663-4886

QUAD level on 1.25 acres. Four br, 2 1/2 baths, brick fireplace, and more! Call Nelson & York, Inc. Realtors (313)449-4466

REMODELED 2 br home, partial basement, easy access to highways. Clean home or rental. Call Nelson & York, Inc. Realtors (313)449-4466

SHARP and clean 3 br home on large 1/2 acre parcel. Cathedral ceilings, stone fireplace, 2 full baths. Call Nelson & York, Inc. Realtors (313)449-4466

076 Livingston County

BRIGHTON schools 2 br, 1 bath, 2 car garage. Silver Lake area, close to US-23 and 196. Possible land contract. \$73,000 (313)486-4898

FENTON schools - Under appraisal, 3 br, 2 1/2 bath, like new, central air, finished basement, 2 fireplaces, circle drive, country kitchen with island and many custom features. Only \$169,900. Call Jerry at (313)750-1055 or (313)629-9812. Ref/Mex Metro Associates

081 Homes For Rent

BRIGHTON 3 bedrooms, (517)548-4197 after 5 pm

BRIGHTON, city, 3 br, 2 bath, living room, family room, dining room, garage, recently remodeled, clean walk to parks and shopping \$900 mo June 1 (313)227-2701

BRIGHTON Available now, 2 br, 1 bath, cozy house w/Ore Lake access & view of lake, just remodeled, new appliances & carpet, \$650/mo (313)227-2785 days, (313)227-3647 eves

BRIGHTON Wooded executive ranch on wooded lot in Harvest Hills 7 rooms, 2 baths with full walkout and many amenities. Available June thru Sept \$1,000/mo (313)227-7218

BRIGHTON Great sub 5 br colonial, \$1100 mo. Ask for Dennis only at (313)229-2913

FOWLerville. Open house, Fri. May 8 9am - 7pm. Large 2 story home 3 brs, wood burning stove, garage, \$550 mo 326 S Grand corner of Carr St (517)223-3974

FOWLerville Large Victorian home in town. Recently renovated 4 car garage \$800 plus utilities (517)546-9242, (517)546-4558

HARTLAND Available June 1 3 br house in the Howell area/Hartland schools. Security deposit, first and last month \$1150. Call M-59 (313)629-1256

HIGHLAND 3 br house, \$700 per month. Ask for Ruth ERA Gentry Real Estate (313)887-7500

HOWELL 2,000 sq ft ranch on 1 1/2 lot, 4 br, fireplace, bsmt, in quiet residential area \$900 monthly (313)231-9273

HOWELL 3 br ranch, ar, full bsmt, 1 1/2 baths, garage, nice area, immediate occupancy, \$900, (517)548-3057

HOWELL 3 br, large yard, lake access \$675. Call for an appointment (517)548-2387

HOWELL area. Lovely chalet in pines on almost 2 acres 3 br, 2 1/2 baths, 2 fireplaces, large deck, walkout bsmt, attached garage, appliances included. Above ground pool \$1,100 excluding utilities. Call Realty World Van's Connie Keller (313)227-3455

HOWELL Beautiful, 2 br, in town, hardwood floors, garage, walkout door opener, full bsmt, fenced yard (517)546-8359

HOWELL Charming newly remodeled 3 br w/ garage \$675/mo, plus utilities and security deposit (517)546-7252

HOWELL House, barn, garage, on 5 acres, set up for horses (313)629-3628

HOWELL Large newly restored one home 4 1/2 br, new kitchen, all new appliances, many extras \$1,200, security deposit etc (517)546-7478 after 6pm

HOWELL - one bedroom in quiet setting, prefer mature adults, 1 year lease, \$425. Call Diana (517)548-0001

MILFORD/HIGHLAND 3 br ranch, 4th br in basement, attached garage, 2 acres, appliances \$955 plus security 2 miles S of M-59 (313)486-5150, days (313)478-9713, evenings

MILFORD 9713 3 br ranch, country setting \$700 mo (313)887-6356

NORTHVILLE Quiet newly remodeled 4 br farm house on acreage, between Northville & South Lyon \$750 per mo, 1 1/2 mos security deposit, 1 yr lease, no inside pets. (313)437-2046

NORTHVILLE 3 br furnished house on 1 1/2 acre Adults preferred (313)349-0603

BRIGHTON area. Cute 2 br on 1 acre in country. No pets, non-smokers, \$700 per mo (313)437-5012

SOUTH LYON Small 2 br home with porch and attached garage. Newly decorated. No pets \$450 per mo, first and last rent (313)437-4886 leave message.

SOUTH LYON Small 2 br house in town. No pets \$550 per mo, plus all utilities. Security deposit. First and last months rent (313)437-9920, Mike, 8am-5pm After 6pm, (313)437-8624

SOUTH LYON 3 br home, nice neighborhood (313)437-8814 evenings

SOUTH LYON Duplex, 2 br, garage, bsmt, new carpet, washer/dryer, 1 1/2 bath \$725 mo (313)437-8872

STRAWBERRY Lake access, 3 br, 2 bath, garage, 20 mins, Brighton/Ann Arbor, boat dock available, wonderful location, \$875 mo, (313)231-2136

UNION LAKE, 3 br ranch, pets welcome \$625 per month (313)624-1019

WIXOM 3 br, 1 1/2 bath, garage on half acre fenced yard. Walled Lake schools. Need references, security deposit \$750/mo (313)624-4049

BRIGHTON Spacious newly renovated 1 br convenient location \$475 (313)882-5875

BRIGHTON area. Furnished 2 br apt with utilities reasonable. Call (313)422-5234

BRIGHTON Sharp, large lower level 1 br apt. Walk in pantry, washer, dryer, security system. All utilities included \$545 per mo (313)227-6354

BRIGHTON 1 br, furnished/unfurnished on Little Crooked Lake \$465/mo (313)685-8251

COHOCTAH Nice 2 br, appliances included, 12 minutes to center of Howell, paved roads, no pets. Available soon \$450 mo plus security (517)521-4841

FENTON Celebrate spring with a move to beautiful Georgetown Park Apts. 20 min from Brighton at Exit 80. Rent begins at only \$540 per mo. Open daily (313)632-5559

FENTON/Hartland new 1 br, walkout \$550 mo. Utilities included. 1 horse possible, female preferred. Available May 15 (313)750-8823 (313)632-5199

ANN ARBOR Country 1 br, utilities included, storage garage, shared entrance, (313)663-9424

BRIGHTON Executive 2 br suite, new appliances, new kitchen cabinets, carpet, immediate occupancy (313)229-8239

BRIGHTON 2 br \$475, includes heat and water. Great interiors (313)227-2139

BRIGHTON 10612 E Grand River 2 br, all appliances and utilities, except electric \$497/mo. Call (313)229-4882

BRIGHTON 2 br condo, convenient, available immediately \$520 per mo (313)685-8478

BRIGHTON 1 br upstairs apt, gas heat, \$425, available June 1st, (313)227-7229

HOWELL 2 br, 1 1/2 bath, garage, nice area, immediate occupancy, \$900, (517)548-3057

HOWELL 3 br, large yard, lake access \$675. Call for an appointment (517)548-2387

HOWELL Large newly restored one home 4 1/2 br, new kitchen, all new appliances, many extras \$1,200, security deposit etc (517)546-7478 after 6pm

HOWELL - one bedroom in quiet setting, prefer mature adults, 1 year lease, \$425. Call Diana (517)548-0001

MILFORD/HIGHLAND 3 br ranch, 4th br in basement, attached garage, 2 acres, appliances \$955 plus security 2 miles S of M-59 (313)486-5150, days (313)478-9713, evenings

MILFORD 9713 3 br ranch, country setting \$700 mo (313)887-6356

NORTHVILLE Quiet newly remodeled 4 br farm house on acreage, between Northville & South Lyon \$750 per mo, 1 1/2 mos security deposit, 1 yr lease, no inside pets. (313)437-2046

NORTHVILLE 3 br furnished house on 1 1/2 acre Adults preferred (313)349-0603

BRIGHTON area. Cute 2 br on 1 acre in country. No pets, non-smokers, \$700 per mo (313)437-5012

SOUTH LYON Small 2 br home with porch and attached garage. Newly decorated. No pets \$450 per mo, first and last rent (313)437-4886 leave message.

SOUTH LYON Small 2 br house in town. No pets \$550 per mo, plus all utilities. Security deposit. First and last months rent (313)437-9920, Mike, 8am-5pm After 6pm, (313)437-8624

SOUTH LYON 3 br home, nice neighborhood (313)437-8814 evenings

SOUTH LYON Duplex, 2 br, garage, bsmt, new carpet, washer/dryer, 1 1/2 bath \$725 mo (313)437-8872

STRAWBERRY Lake access, 3 br, 2 bath, garage, 20 mins, Brighton/Ann Arbor, boat dock available, wonderful location, \$875 mo, (313)231-2136

UNION LAKE, 3 br ranch, pets welcome \$625 per month (313)624-1019

WIXOM 3 br, 1 1/2 bath, garage on half acre fenced yard. Walled Lake schools. Need references, security deposit \$750/mo (313)624-4049

BRIGHTON Spacious newly renovated 1 br convenient location \$475 (313)882-5875

BRIGHTON area. Furnished 2 br apt with utilities reasonable. Call (313)422-5234

BRIGHTON Sharp, large lower level 1 br apt. Walk in pantry, washer, dryer, security system. All utilities included \$545 per mo (313)227-6354

BRIGHTON 1 br, furnished/unfurnished on Little Crooked Lake \$465/mo (313)685-8251

COHOCTAH Nice 2 br, appliances included, 12 minutes to center of Howell, paved roads, no pets. Available soon \$450 mo plus security (517)521-4841

FENTON Celebrate spring with a move to beautiful Georgetown Park Apts. 20 min from Brighton at Exit 80. Rent begins at only \$540 per mo. Open daily (313)632-5559

FENTON/Hartland new 1 br, walkout \$550 mo. Utilities included. 1 horse possible, female preferred. Available May 15 (313)750-8823 (313)632-5199

ANN ARBOR Country 1 br, utilities included, storage garage, shared entrance, (313)663-9424

BRIGHTON Executive 2 br suite, new appliances, new kitchen cabinets, carpet, immediate occupancy (313)229-8239

BRIGHTON 2 br \$475, includes heat and water. Great interiors (313)227-2139

BRIGHTON 10612 E Grand River 2 br, all appliances and utilities, except electric \$497/mo. Call (313)229-4882

BRIGHTON 2 br condo, convenient, available immediately \$520 per mo (313)685-8478

BRIGHTON 1 br upstairs apt, gas heat, \$425, available June 1st, (313)227-7229

HOWELL 2 br, 1 1/2 bath, garage, nice area, immediate occupancy, \$900, (517)548-3057

HOWELL 3 br, large yard, lake access \$675. Call for an appointment (517)548-2387

HOWELL Large newly restored one home 4 1/2 br, new kitchen, all new appliances, many extras \$1,200, security deposit etc (517)546-7478 after 6pm

HOWELL - one bedroom in quiet setting, prefer mature adults, 1 year lease, \$425. Call Diana (517)548-0001

MILFORD/HIGHLAND 3 br ranch, 4th br in basement, attached garage, 2 acres, appliances \$955 plus security 2 miles S of M-59 (313)486-5150, days (313)478-9713, evenings

MILFORD 9713 3 br ranch, country setting \$700 mo (313)887-6356

NORTHVILLE Quiet newly remodeled 4 br farm house on acreage, between Northville & South Lyon \$750 per mo, 1 1/2 mos security deposit, 1 yr lease, no inside pets. (313)437-2046

NORTHVILLE 3 br furnished house on 1 1/2 acre Adults preferred (313)349-0603

BRIGHTON area. Cute 2 br on 1 acre in country. No pets, non-smokers, \$700 per mo (313)437-5012

SOUTH LYON Small 2 br home with porch and attached garage. Newly decorated. No pets \$450 per mo, first and last rent (313)437-4886 leave message.

SOUTH LYON Small 2 br house in town. No pets \$550 per mo, plus all utilities. Security deposit. First and last months rent (313)437-9920, Mike, 8am-5pm After 6pm, (313)437-8624

SOUTH LYON 3 br home, nice neighborhood (313)437-8814 evenings

SOUTH LYON Duplex, 2 br, garage, bsmt, new carpet, washer/dryer, 1 1/2 bath \$725 mo (313)437-8872

STRAWBERRY Lake access, 3 br, 2 bath, garage, 20 mins, Brighton/Ann Arbor, boat dock available, wonderful location, \$875 mo, (313)231-2136

UNION LAKE, 3 br ranch, pets welcome \$625 per month (313)624-1019

WIXOM 3 br, 1 1/2 bath, garage on half acre fenced yard. Walled Lake schools. Need references, security deposit \$750/mo (313)624-4049

BRIGHTON Spacious newly renovated 1 br convenient location \$475 (313)882-5875

BRIGHTON area. Furnished 2 br apt with utilities reasonable. Call (313)422-5234

BRIGHTON Sharp, large lower level 1 br apt. Walk in pantry, washer, dryer, security system. All utilities included \$545 per mo (313)227-6354

BRIGHTON 1 br, furnished/unfurnished on Little Crooked Lake \$465/mo (313)685-8251

COHOCTAH Nice 2 br, appliances included, 12 minutes to center of Howell, paved roads, no pets. Available soon \$450 mo plus security (517)521-4841

FENTON Celebrate spring with a move to beautiful Georgetown Park Apts. 20 min from Brighton at Exit 80. Rent begins at only \$540 per mo. Open daily (313)632-5559

FENTON/Hartland new 1 br, walkout \$550 mo. Utilities included. 1 horse possible, female preferred. Available May 15 (313)750-8823 (313)632-5199

ANN ARBOR Country 1 br, utilities included, storage garage, shared entrance, (313)663-9424

BRIGHTON Executive 2 br suite, new appliances, new kitchen cabinets, carpet, immediate occupancy (313)229-8239

BRIGHTON 2 br \$475, includes heat and water. Great interiors (313)227-2139

BRIGHTON 10612 E Grand River 2 br, all appliances and utilities, except electric \$497/mo. Call (313)229-4882

BRIGHTON 2 br condo, convenient, available immediately \$520 per mo (313)685-8478

BRIGHTON 1 br upstairs apt, gas heat, \$425, available June 1st, (313)227-7229

HOWELL 2 br, 1 1/2 bath, garage, nice area, immediate occupancy, \$900, (517)548-3057

HOWELL 3 br, large yard, lake access \$675. Call for an appointment (517)548-2387

HOWELL Large newly restored one home 4 1/2 br, new kitchen, all new appliances, many extras \$1,200, security deposit etc (517)546-7478 after 6pm

HOWELL - one bedroom in quiet setting, prefer mature adults, 1 year lease, \$425. Call Diana (517)548-0001

MILFORD/HIGHLAND 3 br ranch, 4th br in basement, attached garage, 2 acres, appliances \$955 plus security 2 miles S of M-59 (313)486-5150, days (313)478-9713, evenings

MILFORD 9713 3 br ranch, country setting \$700 mo (313)887-6356

NORTHVILLE Quiet newly remodeled 4 br farm house on acreage, between Northville & South Lyon \$750 per mo, 1 1/2 mos security deposit, 1 yr lease, no inside pets. (313)437-2046

NORTHVILLE 3 br furnished house on 1 1/2 acre Adults preferred (313)349-0603

BRIGHTON area. Cute 2 br on 1 acre in country. No pets, non-smokers, \$700 per mo (313)437-5012

SOUTH LYON Small 2 br home with porch and attached garage. Newly decorated. No pets \$450 per mo, first and last rent (313)437-4886 leave message.

SOUTH LYON Small 2 br house in town. No pets \$550 per mo, plus all utilities. Security deposit. First and last months rent (313)437-9920, Mike, 8am-5pm After 6pm, (313)437-8624

SOUTH LYON 3 br home, nice neighborhood (313)437-8814 evenings

SOUTH LYON Duplex, 2 br, garage, bsmt, new carpet, washer/dryer, 1 1/2 bath \$725 mo (313)437-8872

STRAWBERRY Lake access, 3 br, 2 bath, garage, 20 mins, Brighton/Ann Arbor, boat dock available, wonderful location, \$875 mo, (313)231-2136

UNION LAKE, 3 br ranch, pets welcome \$625 per month (313)624-1019

WIXOM 3 br, 1 1/2 bath, garage on half acre fenced yard. Walled Lake schools. Need references, security deposit \$750/mo (313)624-4049

BRIGHTON Spacious newly renovated 1 br convenient location \$475 (313)882-5875

BRIGHTON area. Furnished 2 br apt with utilities reasonable. Call (313)422-5234

BRIGHTON Sharp, large lower level 1 br apt. Walk in pantry, washer, dryer, security system. All utilities included \$545 per mo (313)227-6354

BRIGHTON 1 br, furnished/unfurnished on Little Crooked Lake \$465/mo (313)685-8251

COHOCTAH Nice 2 br, appliances included, 12 minutes to center of Howell, paved roads, no pets. Available soon \$450 mo plus security (517)521-4841

FENTON Celebrate spring with a move to beautiful Georgetown Park Apts. 20 min from Brighton at Exit 80. Rent begins at only \$540 per mo. Open daily (313)632-5559

FENTON/Hartland new 1 br, walkout \$550 mo. Utilities included. 1 horse possible, female preferred. Available May 15 (313)750-8823 (313)632-5199

ANN ARBOR Country 1 br, utilities included, storage garage, shared entrance, (313)663-9424

BRIGHTON Executive 2 br suite, new appliances, new kitchen cabinets, carpet, immediate occupancy (313)229-8239

BRIGHTON 2 br \$475, includes heat and water. Great interiors (313)227-2139

BRIGHTON 10612 E Grand River 2 br, all appliances and utilities, except electric \$497/mo. Call (313)229-4882

BRIGHTON 2 br condo, convenient, available immediately \$520 per mo (313)685-8478

BRIGHTON 1 br upstairs apt, gas heat, \$425, available June 1st, (313)227-7229

HOWELL 2 br, 1 1/2 bath, garage, nice area, immediate occupancy, \$900, (517)548-3057

HOWELL 3 br, large yard, lake access \$675. Call for an appointment (517)548-2387

HOWELL Large newly restored one home 4 1/2 br, new kitchen, all new appliances, many extras \$1,200, security deposit etc (517)546-7478 after 6pm

HOWELL - one bedroom in quiet setting, prefer mature adults, 1 year lease, \$425. Call Diana (517)548-0001

MILFORD/HIGHLAND 3 br ranch, 4th br in basement, attached garage, 2 acres, appliances \$955 plus security 2 miles S of M-59 (313)486-5150, days (313)478-9713, evenings

MILFORD 9713 3 br ranch, country setting \$700 mo (313)887-6356

NORTHVILLE Quiet newly remodeled 4 br farm house on acreage, between Northville & South Lyon \$750 per mo, 1 1/2 mos security deposit, 1 yr lease, no inside pets. (313)437-2046

NORTHVILLE 3 br furnished house on 1 1/2 acre Adults preferred (313)349-0603

BRIGHTON area. Cute 2 br on 1 acre in country. No pets, non-smokers, \$700 per mo (313)437-5012

SOUTH LYON Small 2 br home with porch and attached garage. Newly decorated. No pets \$450 per mo, first and last rent (313)437-4886 leave message.

SOUTH LYON Small 2 br house in town. No pets \$550 per mo, plus all utilities. Security deposit. First and last months rent (313)437-9920, Mike, 8am-5pm After 6pm, (313)437-8624

SOUTH LYON 3 br home, nice neighborhood (313)437-8814 evenings

SOUTH LYON Duplex, 2 br, garage, bsmt, new carpet, washer/dryer, 1 1/2 bath \$725 mo (313)437-8872

STRAWBERRY Lake access, 3 br, 2 bath, garage, 20 mins, Brighton/Ann Arbor, boat dock available, wonderful location, \$875 mo, (313)231-2136

UNION LAKE, 3 br ranch, pets welcome \$625 per month (313)624-1019

WIXOM 3 br, 1 1/2 bath, garage on half acre fenced yard. Walled Lake schools. Need references, security deposit \$750/mo (313)624-4049

HOWELL Large town 1 br, w/appliances, central air, 1 yr old \$450 (517)546-4136

APARTMENT HOTLINE
Use your phone to find a home
FREE
• 24 hours a day
• All sizes, prices and cities
• New listings daily
691-7150

HOWELL downtown Nice eff. convy. \$375 mo includes utilities, stove, refrigerator. References, security deposit. (517)546-3795

HOWELL FURNISHED 1 br, large, \$525 utilities included (517)546-0420

HOWELL FURNISHED short term apts including washer/dryer & garage 1 month or more Burwick Farms (517)548-5755

WALLED LAKE AREA
2 bedroom duplex on the lake. Laundry room. Newly decorated. \$425.
624-2705, 335-7368, 332-4107

HOWELL Large 2 br, air, cable, laundry, walking distance to town, heat included, \$550 a mo (313)227-2934

HOWELL Lovely 1 br apt, ideal for single person, all utilities included, \$425 (517)546-6006

Pontrail Apartments
\$100 MOVE-IN SPECIAL
1 MONTH FREE FREE HEAT
1 Bedroom \$390
2 Bedroom \$465
Ask about our Senior Program
On Pontiac Trail in S. Lyon
Between 10 & 11 Mile Rds.
437-3303

HOWELL Nice large 1 br, near Thompson Lake \$475 monthly, includes utilities (517)223-3969, leave message

LAKELAND, Cozy! On Zukley Lake, appliances, \$450 monthly plus security and utilities 20 minutes from Ann Arbor, (313)231-4870

SOUTH LYON Brookdale Apartments
1 & 2 bedrooms
Ask about our special
FROM \$429
• Spacious Rooms • Central Air • Covered Parking • Beautiful Pool • Sundeck • Clubhouse
• Laundry Facilities
6 MONTH LEASES AVAILABLE
On Nine Mile just west of Pontiac Trail
Open Mon-Sat 10-6
(313) 437-1223

MILFORD Village, nice 2 br, townhouse full basement, newly finished, no pets, \$600/mo plus security and utilities (313)685-0784 eves

NEW HUDSON Large 2 br country apt \$450 mo \$300 security deposit. No pets Call after 4pm, (313)437-1353

NORTHVILLE Attractive 2 br apt, includes utilities, \$400 per mo, plus 1 1/2 mo security deposit & 1 yr lease, no pets, (313)437-2046

NORTHVILLE Clean remodeled 2 br, close to downtown \$380 per month, heat included. First, last, references (313)349-3019

MILFORD AREA \$299 Moves You In (on selected units)
• Large 1 & 2 Bedroom
• Walk-in closets
• Fully carpeted
• Swimming pool, clubhouse
• Free Heat

Kensington Park Apartments
Across from Kensington Metro Park
located at 196 & Kent Lake Rd
437-6794

PARK TERRACE APTS
Located in Williamston, Michigan. We are a farmers home community. We are presently offering immediate occupancy on 1 bedroom apts. Rents start at \$306 and includes heat. Pleasant rural setting close to town. If you would like more information or application please contact Glenora at

(517)655-1443
Monday-Friday, 9-5pm
EQUAL HOUSING OPPORTUNITY

NORTHVILLE, downtown Spacious 1 br, clean & quiet, appliances (313)562-6861

SOUTH LYON Nice 2 br, \$435, air conditioning, mo/mo lease, no pets (313)486-1423

SOUTH LYON 1 br apt, \$395 per mo, heat and water included. Pets extra (313)437-3689

WEBBERVILLE 2 bedroom, appliances, garage, no pets \$485, ask about specials (313)553-3471, (517)521-3323

WILLIAMSTON Studio & 1 br apt. Starting at \$249 Westbrook Apt, 1147 W Grand River (517)555-2642

084 Duplexes For Rent

BRIGHTON 2 br, carpeted, stove and refrigerator. No pets \$540 monthly plus security (313)878-8915

GARDEN City, upper flat, Nice quiet 2 br. Security, references, no pets. Couple preferred \$430/mo (313)349-7314

HAMBURG/Pinckney area, 2 br \$485 plus utilities. No pets (313)652-9669

HOLLY/Fenton 2 br, appliances, garage, heat pad, \$550 plus deposit, (313)629-5968

HOWELL 2 bedroom, washer & dryer hook up, \$450 mo, (517)548-4197 after 5 pm

HOWELL 2 br, country duplex, with garden, spot, stove and refrigerator furnished, \$410/mo. References, lease and security deposit required. Send resumes to Box 3603 c/o South Lyon Herald, 101 N Lafayette, South Lyon, MI 48178

HOWELL 2 br on 1 acre, 1 block from I-96 \$550 Call Karl, (313)229-2469

HOWELL Large 2 br duplex all carpeted, appliances included. No area \$550 per mo plus deposit (517)546-1118, before 5pm

MILFORD 2 br duplex Full basement/garage appliances furnished, no pets \$575/mo, security (313)624-1670

SOUTH LYON, 3 br, 1200 sq ft, appliances, \$575 plus deposit (313)486-4157

WEBBERVILLE 3 br, \$425 plus utilities, references (313)543-8923

WHITMORE Lake, 1 br, appliances with washer/dryer, \$450/mo (313)634-6572

085 Rooms For Rent

BRIGHTON township, Lexington Motel, color TV, air, refrigerator, daily and weekly rates 1040 Old US 23

HOWELL city With house privileges \$78/week (517)546-6679

HOWELL, city \$60/wk 1/3 utilities, nice (517)546-0264

HOWELL, city With kitchen privileges, mature adults only \$50 weekly (517)548-4030

HOWELL FURNISHED, cable/color TV, laundry, kitchen privileges \$65 weekly (517)546-5673

NEW HUDSON room for rent, adult older person \$60/week, kitchen privileges. No drinking/smoking, air conditioned (313)343-4377 4-7-6-0-0-2 between 12-6pm, Floyd

NORTHVILLE, \$65 per week (313)486-8052, (313)476-5227 113 W. Main Street

NORTHVILLE, near Eight & Nov Private entrance & parking w/extra security deposit w/ references (313)348-4977

SOUTH LYON, large private room downtown, \$300 plus security, (313)437-8208

WHITE LAKE Kitchen, utility & lake privileges \$70 per week (313)887-4387

086 Foster Care

ADULT Foster care home, in Livingston County On lake with color TV and private bathrooms in every room (313)735-7049

HOWELL Elderly & can't leave home? We have a place in our home for you 24 hour care family style (517)546-1115

087 Condominiums, Townhouses For Rent

NOVI 2 br, 1 1/2 bath, 1 car attached garage, newly decorated, all new appliances. Pool, park and lake (313)347-1605

NOVI Lakewood Park Home, 2 br, 1 bath, w/garage, very clean, must see, (313)227-3225

088 Mobile Homes For Rent

HOWELL 12x60 2 br \$435 a month. Security deposit required (517)546-1450

089 Mobile Home Sites For Rent

MOBILE home lot, will take up 14x60, for rent. Fairlane Estates (517)546-1450

OLD Dutch Farms Manufactured Housing Community South Lyon. Schools Club house, off street parking, RV storage, single wide sites available (313)349-3949

090 Living Quarters To Share

BRIGHTON Condo, private bed/bath, w/garage, female or male, \$395 mo, includes utilities (313)229-8658

FENTON Lobdell Lk 3 br house, w/lake access to share with a lady \$60 wkly (313)735-7987

HOWELL 2 br \$220 + 1/3 utilities Single woman, no kids, no pets (517)546-1385

HOWELL Single person, 21-30, no children, to share home \$75 weekly (517)546-2142

SOUTH LYON Country home House Lyon, 30 + female, full house privileges, \$225 includes utilities, (313)437-8012, Karen, or Jeff

BRIGHTON downtown, 1, 2 & 3 room suites available on Grand River at Main St. From \$200 per month, includes Utilities. Furnished or unfurnished. Very nice (313)685-7005

BRIGHTON prime Main St location, 2 room suite, overlooking Mill Pond Park. Totally redecorated, all utilities included, \$375 a mo (313)229-4569

BRIGHTON Location location, location Prime Grand River frontage 1650sq ft Retail or office Excellent parking. Lighted sign. Flexible lease options. Available June 1. (313)437-0442 or (313)227-5522

FENTON mini mail office or retail space, 2,000 & 2,200sq ft located on 5 lane highway. Very reasonable rates (313)626-6700

HARTLAND 19,000sq ft warehouse-hotel, w/private bath and handicap access. Located on Grand River. Ample parking. \$700/month, negotiable lease (517)546-3440, (517)546-3817

HOWELL C1me, 1335 Byron Rd, Suite C, 1,100sq ft. Immediate occupancy (517)546-5730

MILFORD Great Downtown location. Plenty of parking, perfect for travel, insurance, sales rep, etc. Extremely reasonable rates. Ask for Ange Sarkisian (313)473-6200 ReMax Foremost Inc

LIVINGSTON/Genesee County 6900 ft, 2 offices, bridge crane, 1 acre, 3 phase, \$850 (313)735-7749 or (313)968-8886

NORTHVILLE Industrial, 2,000sq ft shop, 2 overhead drs, floor drains, heavy power, very sharp! Hurry on this one (313)348-3200

LIVINGSTON/Genesee County 6900 ft, 2 offices, bridge crane, 1 acre, 3 phase, \$850 (313)735-7749 or (313)968-8886

090 Living Quarters To Share

BRIGHTON Condo, private bed/bath, w/garage, female or male, \$395 mo, includes utilities (313)229-8658

FENTON Lobdell Lk 3 br house, w/lake access to share with a lady \$60 wkly (313)735-7987

HOWELL 2 br \$220 + 1/3 utilities Single woman, no kids, no pets (517)546-1385

HOWELL Single person, 21-30, no children, to share home \$75 weekly (517)546-2142

SOUTH LYON Country home House Lyon, 30 + female, full house privileges, \$225 includes utilities, (313)437-8012, Karen, or Jeff

BRIGHTON downtown, 1, 2 & 3 room suites available on Grand River at Main St. From \$200 per month, includes Utilities. Furnished or unfurnished. Very nice (313)685-7005

BRIGHTON prime Main St location, 2 room suite, overlooking Mill Pond Park. Totally redecorated, all utilities included, \$375 a mo (313)229-4569

BRIGHTON Location location, location Prime Grand River frontage 1650sq ft Retail or office Excellent parking. Lighted sign. Flexible lease options. Available June 1. (313)437-0442 or (313)227-5522

FENTON mini mail office or retail space, 2,000 & 2,200sq ft located on 5 lane highway. Very reasonable rates (313)626-6700

HARTLAND, downtown Office space available June. (313)632-5406

HOWELL 1575sq ft in the Berriman Building, 121 S. Barnard St. Excellent parking. Call (517)546-1700 or (517)546-4448

HOWELL Grand River near Wal-Mart. Suites from \$40 to 1600sq ft, with plenty of parking. First Realty Brokers, (517)546-9400

HOWELL office 1 to 4 rooms, or part of, exc. location & parking (517)546-0148

HOWELL Professional office space-8000+ sq ft, w/private bath and handicap access. Located on Grand River. Ample parking. \$700/month, negotiable lease (517)546-3440, (517)546-3817

HOWELL C1me, 1335 Byron Rd, Suite C, 1,100sq ft. Immediate occupancy (517)546-5730

MILFORD Great Downtown location. Plenty of parking, perfect for travel, insurance, sales rep, etc. Extremely reasonable rates. Ask for Ange Sarkisian (313)473-6200 ReMax Foremost Inc

LIVINGSTON/Genesee County 6900 ft, 2 offices, bridge crane, 1 acre, 3 phase, \$850 (313)735-7749 or (313)968-8886

NORTHVILLE Industrial, 2,000sq ft shop, 2 overhead drs, floor drains, heavy power, very sharp! Hurry on this one (313)348-3200

LIVINGSTON/Genesee County 6900 ft, 2 offices, bridge crane, 1 acre, 3 phase, \$850 (313)735-7749 or (313)968-8886

NORTHVILLE Industrial, 2,000sq ft shop, 2 overhead drs, floor drains, heavy power, very sharp! Hurry on this one (313)348-3200

LIVINGSTON/Genesee County 6900 ft, 2 offices, bridge crane, 1 acre, 3 phase, \$850 (313)735-7749 or (313)968-8886

NORTHVILLE Industrial, 2,000sq ft shop, 2 overhead drs, floor drains, heavy power, very sharp! Hurry on this one (313)348-3200

LIVINGSTON/Genesee County 6900 ft, 2 offices, bridge crane, 1 acre, 3 phase, \$850 (313)735-7749 or (313)968-8886

NORTHVILLE Industrial, 2,000sq ft shop, 2 overhead drs, floor drains, heavy power, very sharp! Hurry on this one (313)348-3200

LIVINGSTON/Genesee County 6900 ft, 2 offices, bridge crane, 1 acre, 3 phase, \$850 (313)735-7749 or (313)968-8886

NORTHVILLE Industrial, 2,000sq ft shop, 2 overhead drs, floor drains, heavy power, very sharp! Hurry on this one (313)348-3200

LIVINGSTON/Genesee County 6900 ft, 2 offices, bridge crane, 1 acre, 3 phase, \$850 (313)735-7749 or (313)968-8886

NORTHVILLE Industrial, 2,000sq ft shop, 2 overhead drs, floor drains, heavy power, very sharp! Hurry on this one (313)348-3200

LIVINGSTON/Genesee County 6900 ft, 2 offices, bridge crane, 1 acre, 3 phase, \$850 (313)735-7749 or (313)968-8886

NORTHVILLE Industrial, 2,000sq ft shop, 2 overhead drs, floor drains, heavy power, very sharp! Hurry on this one (313)348-3200

LIVINGSTON/Genesee County 6900 ft, 2 offices, bridge crane, 1 acre, 3 phase, \$850 (313)735-7749 or (313)968-8886

NORTHVILLE Industrial, 2,000sq ft shop, 2 overhead drs, floor drains, heavy power, very sharp! Hurry on this one (313)348-3200

LIVINGSTON/Genesee County 6900 ft, 2 offices, bridge crane, 1 acre, 3 phase, \$850 (313)735-7749 or (313)968-8886

NORTHVILLE Industrial, 2,000sq ft shop, 2 overhead drs, floor drains, heavy power, very sharp! Hurry on this one (313)348-3200

LIVINGSTON/Genesee County 6900 ft, 2 offices, bridge crane, 1 acre, 3 phase, \$850 (313)735-7749 or (313)968-8886

NORTHVILLE Industrial, 2,000sq ft shop, 2 overhead drs, floor drains, heavy power, very sharp! Hurry on this one (313)348-3200

LIVINGSTON/Genesee County 6900 ft, 2 offices, bridge crane, 1 acre, 3 phase, \$850 (313)735-7749 or (313)968-8886

NORTHVILLE Industrial, 2,000sq ft shop, 2 overhead drs, floor drains, heavy power, very sharp! Hurry on this one (313)348-3200

LIVINGSTON/Genesee County 6900 ft, 2 offices, bridge crane, 1 acre, 3 phase, \$850 (313)735-7749 or (313)968-8886

NORTHVILLE Industrial, 2,000sq ft shop, 2 overhead drs, floor drains, heavy power, very sharp! Hurry on this one (313)348-3200

LIVINGSTON/Genesee County 6900 ft, 2 offices, bridge crane, 1 acre, 3 phase, \$850 (313)735-7749 or (313)968-8886

BRIGHTON Prime Grand River office space, single office or up to 1200 sq ft available (313)227-3710 or (313)489-5812

BRIGHTON 850sq ft, across from municipal buildings and next to city parking lot. (313)227-2991

BRIGHTON/Howell, 400sq ft, \$400 per mo, includes electric & gas, Grand River frontage adjoining retail store. (313)229-5552

BRIGHTON New office space, single office to 4,000sq ft Call Mike at (313)227-2146

BRIGHTON Prime Grand River location, 100, 200 or 300 sq ft, very reasonable, (313)227-3188

BRIGHTON right off I-96 exit, 400 sq ft immediate occupancy, excellent for engineer's or head quarters facility. First Realty Brokers, (517)546-9400

BRIGHTON downtown, 1, 2 & 3 room suites available on Grand River at Main St. From \$200 per month, includes Utilities. Furnished or unfurnished. Very nice (313)685-7005

BRIGHTON prime Main St location, 2 room suite, overlooking Mill Pond Park. Totally redecorated, all utilities included, \$375 a mo (313)229-4569

BRIGHTON Location location, location Prime Grand River frontage 1650sq ft Retail or office Excellent parking. Lighted sign. Flexible lease options. Available June 1. (313)437-0442 or (313)227-5522

FENTON mini mail office or retail space, 2,000 & 2,200sq ft located on 5 lane highway. Very reasonable rates (313)626-6700

HARTLAND, downtown Office space available June. (313)632-5406

HOWELL 1575sq ft in the Berriman Building, 121 S. Barnard St. Excellent parking. Call (517)546-1700 or (517)546-4448

HOWELL Grand River near Wal-Mart. Suites from \$40 to 1600sq ft, with plenty of parking. First Realty Brokers, (517)546-9400

HOWELL office 1 to 4 rooms, or part of, exc. location & parking (517)546-0148

HOWELL Professional office space-8000+ sq ft, w/private bath and handicap access. Located on Grand River. Ample parking. \$700/month, negotiable lease (517)546-3440, (517)546-3817

HOWELL C1me, 1335 Byron Rd, Suite C, 1,100sq ft. Immediate occupancy (517)546-5730

MILFORD Great Downtown location. Plenty of parking, perfect for travel, insurance, sales rep, etc. Extremely reasonable rates. Ask for Ange Sarkisian (313)473-6200 ReMax Foremost Inc

LIVINGSTON/Genesee County 6900 ft, 2 offices, bridge crane, 1 acre, 3 phase, \$850 (313)735-7749 or (313)968-8886

NORTHVILLE Industrial, 2,000sq ft shop, 2 overhead drs, floor drains, heavy power, very sharp! Hurry on this one (313)348-3200

LIVINGSTON/Genesee County 6900 ft, 2 offices, bridge crane, 1 acre, 3 phase, \$850 (313)735-7749 or (313)968-8886

NORTHVILLE Industrial, 2,000sq ft shop, 2 overhead drs, floor drains, heavy power, very sharp! Hurry on this one (313)348-3200

LIVINGSTON/Genesee County 6900 ft, 2 offices, bridge crane, 1 acre, 3 phase, \$850 (313)735-7749 or (313)968-8886

NORTHVILLE Industrial, 2,000sq ft shop, 2 overhead drs, floor drains, heavy power, very sharp! Hurry on this one (313)348-3200

LIVINGSTON/Genesee County 6900 ft, 2 offices, bridge crane, 1 acre, 3 phase, \$850 (313)735-7749 or (313)968-8886

NORTHVILLE Industrial, 2,000sq ft shop, 2 overhead drs, floor drains, heavy power, very sharp! Hurry on this one (313)348-3200

LIVINGSTON/Genesee County 6900 ft, 2 offices, bridge crane, 1 acre, 3 phase, \$850 (313)735-7749 or (313)968-8886

NORTHVILLE Industrial, 2,000sq ft shop, 2 overhead drs, floor drains, heavy power, very sharp! Hurry on this one (313)348-3200

LIVINGSTON/Genesee County 6900 ft, 2 offices, bridge crane, 1 acre, 3 phase, \$850 (313)735-7749 or (313)968-8886

NORTHVILLE Industrial, 2,000sq ft shop, 2 overhead drs, floor drains, heavy power, very sharp! Hurry on this one (313)348-3200

LIVINGSTON/Genesee County 6900 ft, 2 offices, bridge crane, 1 acre, 3 phase, \$850 (313)735-7749 or (313)968-8886

NORTHVILLE Industrial, 2,000sq ft shop, 2 overhead drs, floor drains, heavy power, very sharp! Hurry on this one (313)348-3200

LIVINGSTON/Genesee County 6900 ft, 2 offices, bridge crane, 1 acre, 3 phase, \$850 (313)735-7749 or (313)968-8886

NORTHVILLE Industrial, 2,0



Money Management

Couples must talk finances

When it comes to money management issues, love cannot afford to be blind. The Michigan Association of Certified Public Accountants recommends that newlyweds discuss their financial goals and consider how those goals may affect their current and future lifestyles.

SHARE DREAMS AND GOALS

Most couples enter marriage with dreams about their future. However, none of these dreams can be comfortably realized unless you and your spouse set specific goals. Make a list of some short-term and long-term financial goals that you each would like to achieve. Then take a look at your spending and saving habits. Ask yourself if your habits will have to change in light of the new goals you have set.

You should discuss if and when you plan to have children and how this may affect your finances. Don't blithely assume that one of you will be able to stop working or that you can maintain the same lifestyle when children come along.

THE IMPORTANCE OF A BUDGET

The best way to control your spending and plan for the future is by developing a budget. Begin by tracking your monthly expenditures. Identify your fixed expenses such as mortgage or rent payments, commuting costs and car payments. Then determine how much you are spending on nonessential items such as clothing, vacations and gifts. If you discover that these nonessentials are claiming a large percentage of your take-home pay, make it a priority to put money in your savings account each month before you make any purchase.

Excluding your home mortgage, don't commit more than 15 percent of your after-tax income to monthly payments, such as school loans, car loans or other consumer debt.

HOW MUCH TOGETHERNESS?

As newlyweds, it's important to focus on how you will pay your bills and save for your future. Will you both deposit most of your paychecks into a joint account? If you currently have separate savings and checking accounts, will you be retaining these accounts? What about credit cards?

Continued on 2



Carolyn Arlen works on floral arrangements in her basement

Photo by BRYAN MITCHELL

Flowery firm branches out

By RICK BYRNE
Copy Editor

It's fair to say that people think of flower arranging as a "soft science." If they even think of it as a science at all.

But for Carolyn Arlen of Northville, flowers are better therapy than any medicine. Her flower arranging business, Carolyn's Creations, brings joy to people through custom designed silk and fresh flowers. She can do custom arrangements in silk to match wallpaper and decor in homes and offices, and provide fresh flowers for weddings, parties and funerals.

"It started just as a hobby when I was a kid," Arlen said. "Later on people used to tease me and say I should make it into a business. I used to be a secretary, and I was in a job where it was just driving me over the edge. So I said 'That's it, I'm going to floral school.'"

She completed her training from the DePatis Floral School and earned her accreditation from Schoolcraft College.

Now that she's in the business, and operating from a shop in the basement of her Northville home, the most difficult aspect of Arlen's job is maintaining credibility.

"My biggest fear was that this wasn't an acceptable business; you know, 'a real job,'" she said. "I had the idea that you couldn't enjoy doing something and make money at it, too."

"But I feel I conduct myself professionally. With the brides, I send them cards — which people have told me nobody does — and I think they're impressed with the time I spend with them. This is not just a hobby."

Corporate clients have been impressed with Arlen's work as well. She has created indoor floral arrangements for area businesses and office buildings.

"Silk flowers are great for low light areas, and they're ideal for offices where the temperature fluctuates and no one pays attention to watering," Arlen said.

Indeed, Arlen has gotten her greatest satisfaction and stretched her creative tendrils to their limits on commercial jobs.

"When I did Fair Lane (the Henry Ford estate) that was my single highest achievement, because I did it all myself," she said.

And Arlen truly was by herself at Fair Lane. Each floral artist decorated one room of the mansion with flowers. While other decorators brought in staffs and helpers, Carolyn's Creations had a staff of Arlen and her husband.

Despite exercises in large jobs, her favorite part of the job is the personal contact she maintains with bridal clients. To her, it's more important to listen to the bride than to try to sell her something.

"It's a part of somebody's special day," said Arlen. "I enjoy consulting with the bride, trying to reflect her personality and capturing the mood of the day."

Arlen gives back to her profession, too, by teaching classes in floral arranging at local community centers. Students are often amazed at how creative they can be.

"Most people feel they're not that talented," Arlen said. "Everybody leaves with a finished product, and they feel like they've accomplished something."

For more information on Carolyn's Creations, call 474-4241.



Recycled
**Ford, Lincoln Mercury
Engines and Transmissions**
6 mo./6000 warranty
Installation Available



Kensington Motors
7428 Kensington Rd.
at Silver Lake Rd. Brighton
(313) 437-4164

Because Mom deserves the best
Mother's Day Dinner noon-8pm

G.WILLIKER'S
EATERY & SPIRITS
(313) 437-7693

Grand River at Milford Road • New Hudson
Reservations Suggested

Enhance Your Landscaping with Beautiful
Grade "A"
Eucalyptus Mulch

3 bags for \$10.00
Reg. \$4.59
with this ad expires 5-21-92

A&R Soil Source
Landscaping Supplies
23655 Griswold Rd. • South Lyon
5th Driveway south of 10 mile
(313) 437-8103

TURF SYSTEMS
Innovative Lawn, Tree & Shrub Care
Specializing in Granular Fertilization

Additional Services:
• All organic fertilization system
• Organic disease control for patch disease
• Core aeration
• Tree & shrub care

FREE SERVICE CALLS
For a FREE estimate call
(313) 348-0180 or (313) 522-1155

FLEET SERVICE
TRUCK REPAIR

52405 Grand River • New Hudson
Phone (313) 437-8179 • (313) 437-8178
Hours: Mon-Fri 8:00am-4:30pm

• We Specialize In Complete Truck Repair
• Eliminate Prolonged Down Time
• Certified Mechanics On Duty
• Road Service & Towing Available

Complete Work On:
• Engines
• Electrical
• Trailers
• Transmissions
• Exhaust
• Rear Ends
• Brakes
• Lube-Oil-Filters

Serving Oakland & Wayne Counties Since 1979

BON-A-ROSE Come Visit Us On Mother's Day
Italian American RESTAURANT

Complimentary carnations for ALL our Mother's Day Ladies

Now Serving BEER & WINE / Breakfast Bar 9am-12pm Pasta Bar 1pm-7pm

Our Specials Include
• Baked Ham and Sweet Potatoes
• Braciola (Italian Stuffed Steak)
• Plus Special Homemade Desserts

56808 Grand River • New Hudson
437-8788 Senior Citizens 10% discount

幸運 FORTUNA INN 酒家
of South Lyon

"Good Quality Food Is Our Business"
Special Mother's Day Buffet

All-U-Can Eat 11 am - 9 pm
\$8.99 per person \$3.99 under 10

Call for reservations **437-4700**

Register Mom to win a porcelain Tea Set on Mother's Day
OPEN SUNDAY 11am - 9pm; Mon. - Thurs. 11am - 10pm; Fri. & Sat. 11am - 11pm

Kensington Motors Car Star Collision Center
Full service body, frame & paint shop
Insurance work welcome
Kensington Motors
7428 Kensington Rd. • Brighton • At Silver Lake Rd.
(313) 437-4164

GARY SHELTON
WINDOW INSTALLATION
Serving the North Oakland Area Since 1971

We specialize in high quality installation of replacement windows and patio doors manufactured by

GREAT LAKES WINDOW, INC.

NOBODY DOES IT BETTER

Will Your New Windows Have:
1 Fusion welded corners on the sashes?
2 Urethane foam filled frames, R13?
3 Lifetime transferable warranty backed by a billion dollar corporation?
4 Double sealed glass with thermo break?
5 Test results that show 0.00 air infiltration?
6 Fusion welded main frames on sliders and casements?

FREE ESTIMATES
685-3713
311 HURON • MILFORD

They Will If you call Gary Shelton Window Installation!!

WE HANDLE THE COMPLETE JOB • NO SUBCONTRACTORS

Coming This Weekend **4 Days Only**

Factory Authorized Sale

42" Solid Oak Table with 1-20" Aproned Leaf & Four Bow Back Chairs

\$699 On Sale Now While Supplies Last

Tenpenny's
124 N. Lafayette South Lyon 437-1590
Hours: Daily 10-9, Sun. 12-5

CHERRY AND OAK FURNITURE

Business Briefs

HOSPICE OF SOUTHEASTERN MICHIGAN President Carolyn Fitzpatrick Cassin has announced recent promotions at that firm. Marilyn Brady of Milford has been promoted from patient care director to team administrator for Hospice's Southeast Oakland and Southwest Oakland teams. Brady, a graduate of Mercy School of Nursing, has been with Hospice since 1981. She was named patient care director for Oakland County in 1989.

Hospice of Southeastern Michigan is dedicated to helping people live their final days in comfort and dignity. The organization provides care for patients with terminal illnesses and offers support for their families.

Hospice of Southeastern Michigan serves residents of Wayne, Oakland and Macomb counties. Founded in 1980, it is the oldest and largest hospice in Michigan and a leader in the national hospice movement.

DR. MARK BOWERS, a Milford chiropractic physician, has been elected to serve a two-year term on the Chiropractic Federal Credit Union's Board of Directors.

"I believe the credit union is a very valuable asset to the chiropractic profession and I'm looking forward to serving the profession during my tenure on the board of directors," said Dr. Bowers.

Based in Farmington, the Chiropractic Federal Credit Union was established in 1950 and serves licensed Doctors of Chiropractic, their staffs and families across Michigan.

Dr. Bowers is director of the Bowers Chiropractic Center, 216 E. Commerce Road in Milford. He is a member and past officer of the Michigan Chiropractic Society.

JOHN R. (JACK) MACLACHLAN has been named vice president/community bank manager for D & N Bank of South Lyon, according to an announcement made by Al Sliwinski, D & N's senior vice president of community banking. MacLachlan replaces Dale Smallidge, who is moving to the bank's Davison office.

"We are excited to have a person of Jack's caliber and experience heading up our South Lyon operation," said Sliwinski. "South Lyon is a vital part of D & N's community banking strategy, and we believe that Jack will help us continue our tradition of excellence in this area."

MacLachlan, a native of South Lyon, comes to D & N with over 12 years' experience in bank branch operation and management. He has been an assistant vice president/branch manager with First of America Bank in Clarkston, as well as holding positions as branch manager for Liberty State Bank and Trust in Redford Township and Michigan National Bank in White Lake.

MacLachlan is a graduate of Northern Michigan University with a bachelor's degree in finance. His community activities have included positions as president of Redford Township Rotary, treasurer of Troy Rotary and vice president of the Clarkston Area Chamber of Commerce.

Newlyweds need a budget

Continued from 1

Do you want to have some credit cards that can be used by both of you?

Each of you should consider retaining a separate bank account as well as at least one credit card in your own name. Many widows and divorced women find it difficult or impossible to get credit because they never established a personal credit history.

TALK TAXES

Marriage will have a significant impact on your tax liability, so don't wait until it's time to file your return and talk taxes. Identify the potential deductions for which you both may be eligible and consider whether it or joint returns. Also, evaluate how contributing to Individual Retirement Accounts (IRAs) and other tax-deferred savings plans may help you minimize your tax bill and help you save for your future.

INSURE YOUR FUTURE

Take stock of your assets and determine how you may want them distributed. If you die without a will, your spouse may not receive as much of your estate as you would've intended.

Make sure you have sufficient life insurance to provide your spouse's financial security if you die prema-

turally. And consider some of your other insurance needs, such as medical, disability, homeowners and automobile insurance. Remember, while you may pay higher premiums for some policies, these policies may offer you better coverage should you

find yourself facing an unforeseen crisis or calamity.

CPAs point out that newlyweds who adopt a plan for protecting their assets can help lighten the financial burdens they may have to bear in their marriage.

BEAT THE HEAT BUY EARLY!

Special on Above ground Pools!

SAVE NOW ON ABOVEGROUND & INGROUND POOLS!

A Pool for every Budget and backyard!

PIETILA Bros. POOLS

POOL SUPPLIES & CHEMICALS

HOWELL
2549 E. Grand River
(517) 548-3782

Open Mon-Sat
Call Anytime for An Appointment
No Obligations

FARMINGTON HILLS
30735 Grand River
(313) 478-4978

D & N Bank has 39 financial services offices throughout Michigan's Upper Peninsula and mid-Michigan. It is the fourth largest savings institution in Michigan based on asset size and is the sole subsidiary of D & N Financial Corp., whose stock is traded over-the-counter and is quoted on the NASDAQ National Market System under the symbol DNFC.

REAL ESTATE ONE'S WEST DIVISION President, Sharon Serra, recently announced the appointment of Kathy O'Neill as sales manager of the company's Milford office, located at 560 N. Milford Road.

O'Neill began her real estate career as a sales associate with Real Estate One in 1983 for a total of seven years. During her association with Real Estate One, O'Neill was a member of the Million Dollar Round Table, obtained her Associate Broker and GRI designations and was assistant manager of Real Estate One's Northville office. In addition, O'Neill also instructed Real Estate One's pre-license class.

O'Neill was also a manager for ERA-County Ridge and training director for Red Carpet Keim. Currently, O'Neill is the recording secretary for the Western Wayne Oakland County Association of Realtors.

Real Estate One, headquartered in Farmington Hills, is the largest real estate company in Michigan and one of the largest privately owned real estate companies in the nation. In addition to its offices in the Detroit metropolitan area, the company also owns and operates offices in Traverse City and in Orlando, Fla.

CHRIS M. GRANDIS of South Lyon is the new marketing liaison for Sparrow Hospital. The announcement was made by Joseph Wald, Sparrow Hospital's director of marketing and public relations.

Grandis will be responsible for the planning, organizing and managing of both hospital department marketing projects and community activities. He comes to Sparrow with four years of healthcare marketing and public relations experience. His previous position was with Detroit-Macomb Hospital Corporation, Warren, as a corporate public relations representative. He also worked in the office of marketing and community relations at Huron Valley Hospital.

A graduate of Grand Valley State University, Grandis earned his bachelor's degree in public relations and advertising. He is a member of the Michigan Hospital Public Relations Association where he received an award of excellence for achievement in the profession of hospital public relations and communications.

"I'm looking forward to contributing to Lansing's premier integrated regional health system through its marketing and public relations efforts," said Grandis.

Sparrow Hospital is a 502-bed community governed, not-for-profit, healthcare provider, committed to providing quality, compassionate, cost-effective healthcare to the people of mid-Michigan.



MARILYN BRADY

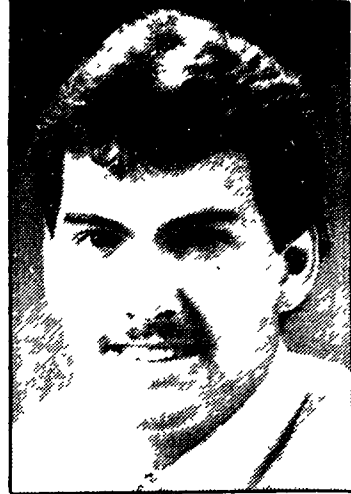

PAUL R. WAGNER

PAUL R. WAGNER of Northville, a programmer/analyst II in Eastern Michigan University Computing, was promoted to senior programmer/analyst in the department by the EMU Board of Regents at its regular meeting March 24.

Wagner, 26, joined EMU in 1989 as a programmer/analyst I was promoted to program/analyst II one year later. He was a programmer at Electronic Data Systems in Southfield for two years before joining EMU.

He holds a 1987 bachelor's degree in business administration from Central Michigan University.

As senior programmer/analyst, Wagner will alone analyze, design and implement major systems and programming applications and assist in the writing and maintaining of complex computer systems.

His promotion is effective immediately.

NEED A NEW CAR? CREDIT PROBLEMS?

- ✓ REPOSSESSIONS
- ✓ BAD STUDENT LOANS
- ✓ BANKRUPTCY
- ✓ CHARGE-OFFS
- ✓ SLOW PAYS
- ✓ MEDICAL COLLECTIONS

• RE-ESTABLISH YOUR CREDIT

• ALL LOANS REPORTED TO TRW

• LARGE INVENTORY - ALL FULLY INSPECTED

• NOT BUY HERE - PAY HERE

Major lender has \$5 million available for a loan program only at Champion Chevrolet

SEE SALESPERSON FOR DETAILS! SPECIAL FINANCING DEPARTMENT

229-8077

DISCOUNT TIRE COMPANY DISCOUNT TIRE COMPANY DISCOUNT TIRE COMPANY

ALWAYS AT A DISCOUNT

TIRE CO. INC.

Small Car Radials

\$17⁹⁹ 155R12

155R13 **\$22.99**

175/70R13 **\$28.99**

185/70R14 **\$33.99**

195/70R14 **\$34.99**

Performance Radials

Raised White Letter

\$38⁹⁹ P175/70R13

P185/70R14 **\$43.99**

P205/70R14 **\$50.99**

P215/65R15 **\$56.99**

P235/60R15 **\$56.99**

FAST FREE MOUNTING - NO TRADE IN REQUIRED - NO APPOINTMENTS NECESSARY

240 PLUS LOCATIONS IN MICHIGAN INDIANA ARIZONA COLORADO NEVADA FLORIDA NEW MEXICO TEXAS CALIFORNIA UTAH & WASHINGTON

ASK ABOUT OUR "FREE TIRE REPLACEMENT CERTIFICATES"

42990 Grand River, Novi 347-1501

1021 E. Michigan, Ypsilanti 482-6601

4301 Highland Rd. (M59), Waterford 681-2280

30720 W. 12 Mile Rd, Farm. Hills 737-7810

3345 Washtenaw, East Ann Arbor 971-3400

2270 W. Stadium, West Ann Arbor 769-2158

Open Daily 8:00-6:00, Sat. 8:00-5:00

MANAGER'S MARK DOWNS

PHILADELPHIA CARPET

- Continuous Filament
- 8 Stunning Colors
- Stain Resistant
- 1/2" Pad Included
- Also Included McNabb's Professional Installation

All this for the low price of

\$9⁷⁵*

sq. yd.

Sale extended to Saturday, May 16, 1992

* Price does not include special installation such as steps or taking out existing carpet - ask salesperson for more details.

Donald E. McNabb Co.

31250 S. Milford Rd. • Milford • (313) 437-8146

5 min. West of 12 Oaks Mall
Exit 155 off I-96
Open Mon.-Sat. 9 am-7 pm

Paving stones for as little as

99¢

Do It Yourself. Do It Right With UNILOCK®

Add beauty and value to your home with elegant and durable UNILOCK products.

Build your own

- PATIO
- POOL DECK
- DRIVEWAY
- WALKWAY

- STEPS
- WALLS
- PLANTERS
- TREE RINGS

This is one of the best investments you will ever make. All UNILOCK products come with a lifetime guarantee.

Bring this ad with you and receive an extra 10% discount!

Step by step instructions are available to help you with the easy paving project. No previous experience is so valuable. (\$20 refundable deposit. *Complete line of material equipment at 25% discount.

UNILOCK

the Statement in Stone

12591 Emerson Dr. • Brighton MI 48116 Kensington Rd. (exit 151) off of I-96 South on Kensington to Emerson Dr Mon -Fri.: 7 a.m. - 5:30 p.m., Sat. 8 - 12 noon

313 437-7037

GREEN SHEET CLASSIFIEDS

Over 75,000 circulation every week

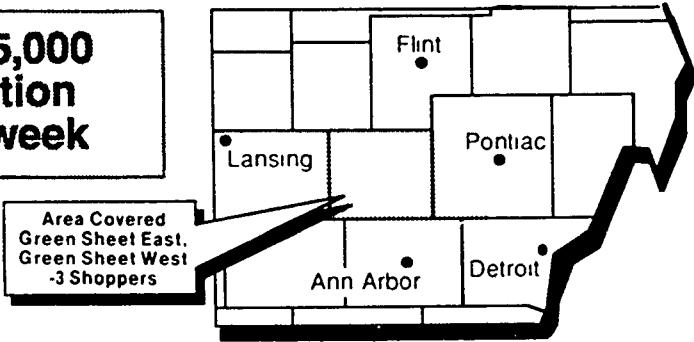

Absolutely Free

All items offered in this "Absolutely Free" column must be exactly that, free to those responding. This newspaper makes no charge for these listings, but restricts use to residential. HomeTown Newspapers accepts no responsibility for actions between individuals regarding "Absolutely Free" ads. (Non-commercial Accounts only) Please cooperate by placing your "Absolutely Free" ad not later than 3:30 p.m. Friday for next week publication.

Two Deadlines:

Monday 3:30
for Wednesday Green Sheet

Friday 3:30
for Monday Green Sheet
Buyer's Directory
Three Shopping Guides

POLICY STATEMENT: All advertising published in HomeTown Newspapers is subject to the conditions stated in the applicable rate card, copies of which are available from advertising department, HomeTown Newspapers, 323 E. Grand River, Howell, Michigan 48843 (517) 548-2000. HomeTown Newspapers reserves the right not to

accept an advertiser's order. HomeTown Newspapers adtakers have no authority to bind this newspaper and only publication of an advertisement shall constitute final acceptance of the advertiser's order. When more than one insertion of the same advertisement is ordered, no credit will be given unless notice of typographical

or other errors is given in time for correction before the second insertion. Not responsible for omissions. Publisher's Notice: All real estate advertising in this newspaper is subject to the Federal Fair Housing Act of 1968 which makes it illegal to advertise "any preference, limitation, or discrimination." This newspaper will not knowingly

accept any advertising for real estate which is in violation of the law. Our readers are hereby informed that all dwellings advertised in this newspaper are available on an equal housing opportunity basis. (FR Doc. 724983 Filed 3-31-72, 8:45 a.m.)

Green Sheet Classifieds Appear In: The Northville Record, Novi News, Milford Times, South Lyon Herald, Brighton Argus, Livingston County Press, and can be ordered for the Fowlerville, Pinckney & Hartland Shopping Guide.

Pricing: 3 lines \$7.74

Each additional line \$1.74
(non-commercial ads)

Charge It on VISA or MASTERCARD



Place classified ads:

Monday: 8 am to 5 pm **Tuesday-Friday: 8:30 am to 5 pm**

To place your classified ad:

Brighton, Pinckney, or Hartland (517) 227-4436
Howell/Fowlerville (517) 548-2570
South Lyon area (517) 437-4133
Milford area (517) 685-8705
Northville/Novi area (517) 348-3022

To place your circular or display ad:

Livingston County (517) 548-2000
South Lyon area (517) 437-2011
Milford area (517) 685-1507
Northville/Novi area (517) 349-1700

For delivery service, call:

Brighton, Pinckney or Hartland (517) 546-4809
Howell/Fowlerville (517) 349-3627
South Lyon area (517) 685-7546
Northville/Novi area (517) 349-3627

Personal

Free .001
Happy Ads .002
Political Notices .008
Entertainment .009
Special Notices .010
Bingo .011
Car Pools .012
Card of Thanks .013
In Memoriam .014
Lost .015
Found .016

General

Arts & Crafts .100
Antiques .101
Auctions .102
Garage, Moving, Rummage Sales .103
Household Goods .104
Clothing .105
Musical Instruments .106
Miscellaneous .107
Miscellaneous Wanted .108
Computers .109
Sporting Goods .110
Farm Products .111
U-Pick .112
Electronics .113
Trade or Sell .114
Christmas Trees .115
Wood Stoves .116
Firewood .117
Building Material .118

Lawn, Garden, Snow Equipment .119
Lawn and Garden Material/Services .120
Farm Equipment .121
Business/Office Equipment .122
Commercial/Industrial Equipment .123

Animals

Household Pets .151
Horses & Equipment .152
Horse Boarding .153
Pet Supplies .154
Animal Services .155
Farm Animals .156

Recruitment

Day Care/Babysitting .161
Dental .165
Medical .166
Elderly Care & Assistance .162
Nursing Homes .163
Food/Beverage .164
Office/Clerical .168
Help Wanted Part-time .169
Help Wanted General .170
Help Wanted Sales .171
Education/Instruction .173
Situations Wanted .180
Business & Professional Services .185
Accepting Bids .186
Business Opportunities .187

Automotive

Motorcycle .201
Snowmobiles .205
Boats & Equipment .210
Campers, Trailers & Equipment .215
Auto Parts & Services .220
Truck Parts & Services .221
Autos Wanted .225
Construction, Heavy Equipment .228
Trucks .230
4 Wheel Drive .233
Mini Vans .234
Vans .235
Recreational Vehicles .238
Classic Cars .239
Autos Over \$1,000 .240
Autos Under \$1,000 .241

020 thru 098
are listed in
Creative Living

001 Free

100FT. snow fence, steel garage door (313)966-2060
10x12 BROWN & gold carpeting, in good condition (517)546-1464
15MO old Rottweiler, male Perfect for strong master (517)548-0563
2 - EACH 28in interior 6 panel doors, Ford C-6 auto trans from Mustang (313)231-8000
3 13-R 155 tires, fair condition (517)546-2189
8x8 FLOATING swim raft. Exc shape Trailer needed to haul (517)548-3590
A couple of TVS Need work (313)229-4412
ADORABLE long haired kittens 6 weeks (313)437-4227
ADORABLE kittens, white, grey, black, litter trained, (517)546-4203 after 4pm
ANTIQUE horsedrawn hay load or, good condition, stored inside (313)665-0289
APPROXIMATELY 30 wooden pallets Northville (313)348-3371
BEAGLE mix, found and unclaimed, to good home (313)498-3567
BOXER, 5 yrs., female, affectionate, sprayed, shots Calico cat, female, 1 yr (313)887-4438
CAT 2yrs Neutered, declawed, grey/white, indoor Likes people, cats, dogs (313)788-0621
CHEST Freezer and set of ladies size 7 1/2 snow skis, boots, poles (313)231-2919

CLOTHING

Howell Church of Christ, 1385 West Grand River, Monday, 7pm
CLOTHING Brighton Church of Christ, 6026 Pickett Rd Tuesdays, 6-8pm
CORVAIR parts: doors, hoods, glass, gas tank, radios Late models (313)231-1461 after 6pm
CUTE & cuddly kittens, 6 weeks, 2 black, 3 tiger, Husky, neutered, 3 yrs (517)223-7601
DOME fireplace, good condition Adorable kittens, 3wks (313)685-3829
DOUBLE oven self-cleaning gas stove, gas dryer, both work, you haul, (313)632-5662 after 6pm
ENGLISH Setter, 4yr old male To good home only Very friendly (517)546-4331
FEMALE buff Cocker Spaniel, 2 yrs Very affectionate, loves kids, to good home. (313)684-5943
FEMALE Shepherd/Lab, 11 mo, all shots, sprayed, great hunting & family pet. (313)227-5144
FIREWOOD, willow trees, cut and stacked You pick up (313)685-1473
FIREWOOD You pick up Needs to be split. (313)478-2758
FIREWOOD, already cut You pick up (313)229-2632
FIREWOOD You cut and pick up (313)684-5106
FREE car tires, (517)546-0660
FREE clean fill dirt, you haul, (313)231-1124, after 5pm
FREE kittens to good home (313)437-8409
FREE washer, needs repair, you haul (517)548-5224
FULL size metal bed spring, exc. cond. Dumont TV needs work (517)546-7298

GARAGE

wooden, good condition, must be moved, Northville. (313)349-9352
HAMSTERS Mother and 2 half grown female babies (517)546-1798
HOMELESS male cat needs good home, very gentle, (313)685-7838
HORSE manure (313)449-2579
HORSE manure Small and large quantities Bags available (313)437-3055
HORSE manure Whitmore Lake area. (313)449-8743
KITTENS, 7 weeks old, black, need good homes (313)437-5011
KITTENS, burles, stripes, & socks, (313)887-0462
LARGE Old nobby refrigerator Works good U-haul (517)521-4618
LAST years seeds, limited Mays Melon Farm, Howell
LEADER dog testing & info Humane Society of Livingston County (313)229-7640, Chris
LHASA APSO, female, to good home, needs adults, (517)546-4102
LOVE seat, needs repair Vinyl sleeper Non-working refrigerator (313)437-7556 after 5pm
MALE Morris cat, found abandoned, shots, neutered, needs loving home (313)437-7706
MOVING cartons, packing material, wardrobe boxes You pick up (313)486-6465
NANBAY Cornu parrot, female, breeding age (313)437-5507, evenings
ORANGE and white male cat, very friendly (313)229-7671
PART Tiger/part Calico, declawed & sprayed, loves children, friendly (313)348-3691
PING PONG Table (313)227-0806
PLAD hide-a-bed, good cond needs mattress (313)229-8658
PREGNANCY Helpline confidential pregnancy tests, maternity clothes, baby needs (313)229-2100
QUEEN size waterbed, padded frame and pedestal, wheater, good shape (313)887-0398
RABBITS, Bunnies and cages All free to good home (313)227-6427
REGISTERED Siberian Husky, male, 1 1/2 yrs, needs room to run, no cats (313)750-6618
SINGLE Pane fix glass 5 ft. x 8 ft. (313)437-3221 after 4 pm
SOFA, love seat, refrigerator, queen size bed & headboard (313)227-7047
SPAYED, declawed cat Neutered, declawed cat Sam-ease, Himalayan (313)360-8975
SWING Set Kenmore trash masher 7269 Grand River, Brighton

WHIRLPOOL

clothes dryer, 4 years old. Needs motor. U-haul. (313)437-9247
002 Happy Ads
AILEEN LA FRANCE
Happy Mothers Day Love, Bruce, Carolyn, Dianne, Ken.
5 LITTLE girls, all grown up, with children of their own, have come to love & appreciate their mother, for all those years she tolled HAPPY MOTHERS DAY JOAN Love ALL your daughters!
DARLENE, Happy 1st Mom's Day, we love you Scott & Stephanie
HAPPY Mother's Day Martha Harris You're REALLY special Love, your son William
HAPPY Mother's Day Sam, We love you. Love Bill and Natasha.
HAPPY Mothers day to the worlds greatest mom Love Caran
WACKY Jackie, Happy Mothers Day! Thanks for being my best friend! Love Joanne

MAGIC LANCE Parties

BIRTHDAYS GRADUATION
• HALLOWEEN
• ANNIVERSARY
• WEDDINGS
• SHOWERS
CALL Between 6-8pm Mon. - Thurs.
349-4626
Thank you, MAGIC LANCE
DJ Music by Fandango. Best collection of music available. All compact disc. (313)486-1245.
DJ Music for all occasions, all types available. Dorn J., (517)223-8572 after 6 p.m., weekdays
EVERY Wed night Country Music with Billy Naper, free Country two step lessons from a certified instructor, western style menu Every Thurs. night Karaoke with Jose Perez, \$1 drinks and food specials Karaoke contest with awards 125 Holiday Lane, Howell (517)546-6800
JAMS DJ Service "The life of your party". (313)437-5068
MAGICIAN, 9 YEAR old astounds other youngsters Professional props Available for 4-8 year old parties \$30 (313)348-6697

BEAUTIFUL

weddings Minister will marry you anywhere, at home, yard or hall. Ordained and licensed (313)437-1890
BIG prom and bndal sale Come in now for best selection. Mary's Wedding Connection, 58221 Travis Rd., New Hudson (313)437-2422
DOUBLE feature at the Howell Park Inn Pub, every Wed. night Country music with Billy Naper Free Country two step lessons from certified instructor and a western style menu Every Thurs night Karaoke with Jose Perez \$1 drinks and food specials Karaoke contest with awards 125 Holiday Lane, Howell (517)546-6800
ERICKSON/JOHNSTON
Seeking info on Howell, MI relatives Earliest Albert & Anna Erickson, pre 1920 Children Lilian, Edgar, & Albert Lilian wed Bert Johnston and had 2 boys Contact, S. Brans, 2520 Chapelwood Dr., Pgh. PA, 15241 (412)835-5367
FLEA Market every Saturday & Sunday, 10am to 5pm 6000 Grand River (at Hughes Rd.), Brighton (517)546-6270 Furniture Barn now available by appointment.
HOT AIR BALLOON RIDES A once in a lifetime experience Gift certificates available (313)534-8680
MAKE your child the star of his own book More info call (517)548-4835, (517)546-8145
PHANTOM of the Opera, Toronto, 2 exc. tickets, 3rd row mezzine, Tue May 12, 11:00 p.m. (313)229-9551, days (313)227-3211 evs
PLAN a party Horse drawn hay rides through beautiful Proud Lake (313)685-1832
THE original ponies that party Birthdays, all occasions, free cowboy hats & balloon animals 25 years experience (313)363-4710
PROM/Party dresses Select Group, \$40-\$80
Nationally largest selection of nationally advertised prom dresses at regular price. Some in large sizes Elizabeth's Bridal Manor, 402 S Main Northville (313)348-2783
RESEARCH VOLUNTEERS
Needed Healthy Postmenopausal Females, Ages 60-75 May Qualify For Medication Research Studies Involving Hormone Replacement Therapy Research Volunteers Are Paid For Participation Call
L. Vasher, R.N., Mon-Thurs 8am to 4pm, (313)956-7051 Warner Lambert/Parke Davis Community Research Clinic 2800 Plymouth Rd Ann Arbor, MI 48105
WALDENWOODS MEMBERSHIP
For sale affordable Must sell (517)351-2121
WALDENWOODS Enjoy year round fun 15 yr resort membership A real bargain at only \$2000 (313)632-7440 (313)349-6361
WALDENWOODS Family Resort membership, 14 years remaining Call evenings, (313)375-2792

BARGAIN BARN

Winston Cup Racing Collectibles & Souvenirs
5640 M-59, Howell (517) 546-5995
"GET LEGAL"
Building License Seminar by Jim Klausmeyer (313) 887-3034
Prepare for the State Examination Sponsored by Community Education Programs at 21 hours of instruction
• Nov 348-1200
• Pinckney 878-3115
• Howell (517) 548-6281
• Highland 884-8148
• Livonia 473-8933
or call 1-800-666-3034
Green Sheet Action Ads GET RESULTS
24 Hour FAX
Now you can send us a Classified Ad via FAX
FAX is Quick, FAX is Accurate
Send by FAX to GREENSHEET
FAX Number (313) 437-9460

WEDDING

invitations, colors or elegant white and ivory Select from a variety of quality papers to suit your personal taste and budget Traditional and contemporary designs South Lyon Herald, 101 N Lafayette, (313)437-2011
"Touch of Country"
Mothers Day Sale 20% off everything
May 4th thru 9th (Excluding Furn, Mof & Sale Items)
5640 M-59 Howell, MI 546-5995
013 Card Of Thanks
NOVENA to St. Jude May the sacred heart of Jesus be adored, glorified, loved, and preserved throughout the world now and forever Sacred Heart of Jesus, pray for us St. Jude, worker of miracles, pray for us St. Jude, helper of the hopeless pray for us
Say this prayer 9 times a day by the 9th day, your prayer will be answered Publication must be promised KK
NOVENA to St. Jude May the sacred heart of Jesus be adored, glorified, loved, and preserved throughout the world now and forever Sacred Heart of Jesus, pray for us St. Jude, worker of miracles, pray for us St. Jude, helper of the hopeless pray for us
Say this prayer 9 times a day by the 9th day, your prayer will be answered Publication must be promised FC
NOVENA to St. Jude May the sacred heart of Jesus be adored, glorified, loved, and preserved throughout the world now and forever Sacred Heart of Jesus, pray for us St. Jude, worker of miracles, pray for us St. Jude, helper of the hopeless pray for us
Say this prayer 9 times a day by the 9th day, your prayer will be answered Publication must be promised FC

DARK

red female Golden Retriever, wearing tags from Ann Arbor w/(313)747-9856 Lost Highland Lake area Call (313)878-3794
GERMAN Shepherd, male Black & cream color Cohoctah area. (517)546-4914
GREAT Pyrenees, white, male, 90 lbs, Buno Rd between S Hill & Old Plank. (313)685-9806
SMALL black cat, female, 1 yr old Jewel Rd area, Howell (517)546-5352
016 Found
4/27/92, SMALL white male Beon or Maltese, white Rd & Old US 23 (313)229-7777
SLB champagne color male dog, found in Lindoom school area. (313)227-7510
BEAGLE female, around 1 yr, Byron Rd area, (517)548-5486
CAT, female, grey/white/tan Near M-59 (313)225-5085
HAMSTER, 5-2,92, light charcoal male, tame 9 Mile & Centennial School area. (313)229-7450
SHIH TZU, 2 year old male, multi-colored Cullen & Clyde Rd (313)632-5729
100 Arts & Crafts
CRAFTERS There are still spaces left for our Gala Days, July 17 & 18, downtown S Lyon (313)486-0450, 11am 6pm, Mon-Sat, Fri, 11am 9pm
101 Antiques
1918 PLAYER piano exc cond \$1800 (313)363-3047
3 DRAWER dresser, 44x19x28 high, marble top, wooden acon and leaf handles \$325 (517)546-2612
AGE OLD UTICA ANTIQUES MARKET May 9-10 Sat 7-6, Sun 8-4 Hundreds of Dealers in Quality Antiques K of C Campgrounds on 21 Mile 1 mile east of Van Dyke \$4 (517)456-6153
ANN ARBOR Antiques Market - The Brusher Show May 17 5055 Ann Arbor Saline Rd, exit 175 off I-94 Over 350 dealers in quality antiques and select collectibles All items guaranteed as reprsented and under cover 6am 4pm Admission \$4 Third Sundays, except April & November 24th season The Original!!!
IONIA Antique & Collectible Market Sunday May 17 Iona Fairgrounds, South M-66 Iona MI, 8am-4 30pm Admission \$2.00 Plan or shine First market of season (517)593-3316
OAK furniture, Victorian furniture, art glass and pottery and collectibles Wed thru Sat 15pm Lake Chemung Oldies, 5255 E Grand River, Howell (517)546-8875, (517)546-7784

Helpful TIPS

■ You must be a licensed daycare/babysitter to advertise "in my home". Ask the operator for suggestions to wording your ad.

ACT now

All occasion disc pckay Lowest prices Rock-in Ron. (313)685-2848
ADD some flavor to your special occasion Call Sugar & Spice DJ Team (313)229-2450
DISC JOCKEY, experienced, reasonable, call Healy Audio, (517)546-9618
THERMOPANE glass doorwall and side window panels (313)349-0536
USED double steel entrance doors You haul (313)632-6854 after 12noon
WASH machine, needs repair Howell (517)546-8785

009 Entertainment

ACT now All occasion disc pckay Lowest prices Rock-in Ron. (313)685-2848
ADD some flavor to your special occasion Call Sugar & Spice DJ Team (313)229-2450
DISC JOCKEY, experienced, reasonable, call Healy Audio, (517)546-9618

Builders License Workshops

Prepare for the Builders License Exam Detroit and Lansing Locations.
Train to be a Professional with Professionals.
Workshops & Locations
7 Days a Week, Days, Evenings, Saturdays, Weekends, & Individual Training
LOCATIONS:
Brighton Community Ed Class #6029 Starts 5/5/92
Hartland Community Ed Starts 4/29/92
COST: \$136.00 includes all materials, 145 Hartland
REBATE: A ten dollar (\$10.00) cash rebate will be given to any class participant who gives a copy of this ad to the instructor at the end of the 4th session
• Only one rebate per student
Also Available
Residential Electric Workshops
L.P.S. Inc. Construction Training Co.
1 (800) 688-0922 • 1 (800) 333-3670
Local 867-3870
Visa & Mastercard Accepted

Green Sheet Action Ads

GET RESULTS
24 Hour FAX
Now you can send us a Classified Ad via FAX
FAX is Quick, FAX is Accurate
Send by FAX to GREENSHEET
FAX Number (313) 437-9460

WALDENWOODS

MEMBERSHIP
For sale affordable Must sell (517)351-2121
WALDENWOODS Enjoy year round fun 15 yr resort membership A real bargain at only \$2000 (313)632-7440 (313)349-6361
WALDENWOODS Family Resort membership, 14 years remaining Call evenings, (313)375-2792

015 Lost

CALICO Cat Female Cedar Springs Sub Novi (313)349-6361
CHAIR cushion on D 19 (517)548-5639

101 Antiques

OLD Oriental rugs wanted Highest prices (313)887-3559
REDECORATING, lots of oak dresser, 7 ft. 48 drawer cabinet, etc. (313)449-8321.

TWO antique pump organs. One with hutch, \$500 No hutch, \$300 (313)444-8170

WANTED old or unusual pad locks (313)458-4162
WANTED to buy, old Navajo rugs (313)723-8809

102 Auctions

Arrow Auction Service
Auction is our full time business. Households - Farm Estates - Business - Liquidations
Roger Andersen
(313) 227-6000

BUY IT, FIND IT, SELL IT, TRADE IT.
CLASSIFIED

AUCTION Sat May 9th 7:00 PM at Egnash Auction Gallery, 202 S. Mich Ave. Howell, Glassware, furniture, collectibles, and more. Auctioneer Roy Egnash (517)546-2005 or (517)546-7496 - Remember our Gallery is open daily Tues thru Sat 10:00 AM to 5:00 PM with oak furniture, china cabinets, estate furniture, antiques, collectibles and more

BRAUN & HELMER AUCTION SERVICE
Farm, Household, Antique Real Estate, Miscellaneous
Lloyd R. Braun
(313) 685-9848
Jerry L. Helmer
(313) 994-6309

DEPRESSION GLASS AUCTION

Sat. May-2-12 Noon
Over 1200 pcs. Depression and Depression Era Glass! Dealer Retiring from show circuit!
"Livingston County's largest & friendliest auction hall where AUCTIONS are our only business!"
MEL'S AUCTION
FOURMILE MASONIC HALL
7150 E. GRAND RIVER
(517) 223-8707

EGNASH AUCTION SERVICE

Serving Livingston County for 23 years. Estate, Antique, Farm, Household and Liquidations. Call the Professionals for free consultation
(517) 546-2005
Ray Egnash
CLASSIFIED

JERRY DUNCAN AUCTIONEERING SERVICE

Farm Estate Household Miscellaneous
437-9175 or 437-9104

103 Garage, Moving, Runaway Sales

ALL GARAGE, RUMMAGE & MOVING SALES PLACED UNDER THIS COLUMN MUST START WITH THE CITY WHERE THE SALE IS TO BE HELD

BRIGHTON 3819 Aberdeen Lane (off Burn) Mule family Salesman's samples, gas grill, coolers, 18hp lawn tractor, trailers, tools, baby clothes, toys, pots, high chair, toys, clothes (all ages) plus much more Thurs., Fri., Sat., 9am-5pm
BRIGHTON 4 family May 8, 9, 8:30-4pm Furniture, craft supplies, children & women's clothes, toys, many kitchen items, etc. New crafts will also be sold 3324 Pine Creek Dr Old 23 to Skeman Rd first right is Pine Creek
BRIGHTON Sat May 9th, 9am-2pm, household, dinnerware, camping supplies, much more, 7500 Hamburg Rd

BRIGHTON May 7, 9am-noon Baby items, spring clothing, (18 baby items), lawn mower, aquarium, stacking chairs & lots more 5440 Bradford Circle, W of Pleasant Valley off Culver
BRIGHTON Meritall kitchen cabinets, cast iron sink, furniture, household items, clothing, toys, lot more 5140 Canyon Oaks Dr Harvest Hills Sub South of Spencer/Culver intersection, 1/4 mile east of Old US23 May 8, 9, 9-3
BRIGHTON May 8, 9-5 Toys, boy's clothes size 2T-6, lady's, kids, windows, housewares, 9005 Huron River Drive (off of Rickett Rd across from Hammel)

BRIGHTON May 8, 9, 10am to 5pm 606 Franklin Lots of goodies, dishes, pots and pans furniture
BRIGHTON Pleasant View Estates Sub Garage Sale May 7, 8, 9, 9am-2pm Lee & Rickett Rds Furniture, antiques, clothes, toys, and much more Look for balloons on mail boxes
BRIGHTON moving 2 family sale 2315 Dotts Dr May 7, 8, 9 9:30am-1pm Little Tykes boys children's clothing, furniture
BRIGHTON S of Brighton Rd 5475 King Rd Barn sale May 7, 8, 9 9am-5pm Antiques, picture frames, parrot cages, clothes, household items

DEADLINE IS FRIDAY AT 3:30 P.M.

HOUSEHOLD SERVICE AND BUYERS DIRECTORY

Livingston County Phone 227-4436 or 548-2570 Oakland County 437-4133, 348-3022, 685-8705 or 569-2121 Wayne County 348-3022 Washtenaw County 227-4436

DEADLINE IS FRIDAY AT 3:30 P.M.

- INDEX -

Accounting	301	Insurance Photography	444
Air Conditioning	302	Interior Decorating	445
Aluminum Siding & Cleaning	305	Janitorial Service	448
Antennas	306	Landscaping	449
Appliance Service	309	Lawn/Garden Maintenance	452
Appliance Maintenance	310	Lawn Mower Repair	453
Architecture	313	Linoleum Service	456
Asphalt	314	Lock Service	457
Asphalt Sealing	317	Machinery	460
Attorney	318	Marine Service	461
Auto & Truck Repair & Service	321	Maintenance Services	462
Awards	322	Mirrors	464
Badges, Signs, Engraving	323	Mobile Home Service	465
Basement Waterproofing	326	Moving/Storage	468
Bathrooms Refinishing	329	Painting/Decorating	469
Bicycle Maintenance	330	Music Instruction	472
Brick, Block & Cement	333	Home Services	473
Building Inspection	334	Office Equipment & Service	476
Building/Renovating	337	Painting/Decorating	500
Bulldozing	338	Pest Control	501
Burglar/Fire Alarm	341	Photography	504
Business Machine Repair	342	Piano Tuning/Repair	505
Cabinetry & Formica	343	Plumbing	506
Carpet	346	Plumbing	508
Carpet Cleaning & Dyeing	349	Plumbing	509
Carpet Installation & Repair	350	Pole Buildings	512
Catting, Flowers	353	Pole Water Delivery	513
Ceiling	354	Party Planning	514
Colling Interior/Exterior	354	Recreational Vehicle Service	517
Ceramic/Tile	358	Road Grading	520
Chimney/Chimney Building	361	Rubbish Removal	521
Clock Repair	362	Salt Spreading	528
Computer Sales & Organizers	365	Saw & Knife Sharpening	529
Computer Sales & Service	366	Screen/Window Repair	532
Construction Equipment	369	Seawall Construction	533
Docks/Patios	370	Septic Tanks	536
Demolition	371	Sewing	537
Design Service	373	Sewing Machine Repair	540
Desktop Publishing	374	Signs	541
Doors & Service	377	Shipping & Packaging	544
Draperies/Slipcovers & Cleaning	378	Snow Removal	545
Dressmaking & Tailoring	382	Storm Doors/Windows	549
Drywall	383	Telephone Installation/Service	552
Electrical	401	Repairs	552
Electric Repair	401	Repairs	552
Excavating	404	Television/VCR/Radio/CB	553
Exterior Cleaning	405	Tent Rental	556
Fences	408	Tree Service	557
Financial Planning	409	Trucking	560
Fireplace Enclosures	412	Trucking	561
Floor Service	413	Typewriter Repair	564
Furnaces Installed/Repaired	416	Typing	565
Furniture Building/Finishing	417	Upholstery	568
Garage	417	Vacuum	569
Garage Door Repair	420	Video Taping Service	576
Garages	421	Wallpapering	577
Glass Stained/Beveled	424	Wall Washing	577
Greenhouses/Sunrooms	425	Washer/Dryer Repair	579
Gutters	426	Water Conditioning	580
Handyman M.F.	429	Water/Wood Control	581
Hauling/Clean Up	432	Wedding Service	584
Heating/Cooling	433	Welding	585
Home Safety	433	Well Drilling	588
Housecleaning Service	437	Windows & Screens	589
Income Tax	440	Wrecker Service	590
Insurance	441	Window Washing	591
Insurance	443		

Anyone Providing \$600.00 or more in material and/or labor for residential remodeling, construction or repair is required by state law to be licensed.

301 Accounting

J&J Business Services, professional accounting services, financial statements and compilations, bookkeeping, accounts receivable/invoicing, tax preparation, and business start-ups (313)229-2020

302 Air Conditioning

BEAT the heat! Sales, service and installation. Free estimates. Licensed Mike (313)437-4737

SPRING air checkup, \$30 For service or installation, Sun-Ray Heating & Air (313)669-6969

305 Aluminum Siding & Cleaning

A-1 aluminum & vinyl siding, trim, seamless gutters, repairs, roofs. Licensed & insured Davidson's, (313)437-8990, call anytime

ALUMINUM Vinyl siding-Roofing G.J. Kelly Construction Licensed (313)685-0366

SIDING, trim, roofing, gutters. Reasonable. Free estimates. Quality work. (517)546-8785

John's Aluminum

Complete Re-Modernization
• Vinyl Siding
• Custom Bent Aluminum Trim
• Vinyl Replacement Windows
• Roofing
• Garage Doors
• Awnings Enclosures
• Insurance Work & Repairs
• Seamless Gutter Systems 12 Colors
• 30 Yr. Experience
Licensed and Insured
#067468
Free Estimates
Call (517)223-9336

309 Appliance Service

SAPUTO Appliance Repair All washers, dryers, refrigerators, freezers. Specializing in Whirlpool & Kenmore (313)624-9166

313 Architecture

NEW Vision Designs. Residential designing and additions, 40 cents per sq. ft. (517)548-2227

314 Asphalt

DRIVEWAYS, parking lots, asphalt paving, repairs, sealcoating, striping & concrete. All work guaranteed. Free estimates. Action Asphalt & Concrete, Inc. (313)632-6035, 1(800)612-0029

MICHIGAN ALL PRO Asphalt Paving

Present this ad at time of Estimate and get \$100 OFF any driveway
All work owner supervised
"All Work Guaranteed"
Free Estimates
887-4626
Member A.P.A.

317 Asphalt Sealcoating

FATHER & Son driveway sealcoating, crack filling & driveway edging included. Free estimates. Call Bernie. (517)548-2655

326 Basement Waterproofing

BASEMENT WATERPROOFING 30 years waterproofing experience. Top quality work. Free estimates. Reasonable. SPECIAL injection system, no digging. Commercial/Residential. Free estimates. (313)540-7188

333 Brick, Block, Cement

A-1 BRICK chimneys, porches, fireplaces, cement, & repairs. Licensed, Emler, (313)437-5012

A-1 Brick Mason Chimneys, porches, fireplaces. Repair. Specialist. Licensed C&G Masonry (313)437-1534

ALL Kinds of Concrete Patios, driveways, basements, pole barns. Licensed, free estimates. (517)223-7358

337 Building/Remodeling

At workmanship on all new homes and all renovations. Licensed (313)632-6757

ADVANCED Porch & Concrete

Specializing in: Porches, Sidewalks, Steps, Driveways, Chimney Repairs
All work Guaranteed! Senior citizen discount. References
427-5586

Frank Vento Masonry & Cement Co., Inc.

☆ FOUNDATIONS
☆ ADDITIONS
☆ WATERPROOFING
☆ DRIVEWAYS
☆ GLASS BLOCK
☆ BRICK PATIOS
☆ PORCHES
Family Owned/Operated
36 Years Experience
FULLY LICENSED & INSURED
References Available
Free Estimates
(313) 464-7262

GARY GARRETT MASON CONTRACTOR

Quality brick block, natural stone. Fireplaces our specialty. New and repair. Licensed and insured. (313)632-7659

R. Berard Co. Inc. CEMENT CONSTRUCTION

Concrete drives, walks, patios, porches, foundations, trenching, backhoes, services, brick pavers, waterproofing
Free Estimates
Licensed & Insured
429-0564

GTS Concrete All types of floors, foundations, drives, walks. Custom work. Light grading. Available. Licensed and insured. Free estimates. (517)546-1499

C & R KRAUSE

Licensed Builder
• Decks
• Additions
• Kitchens and Baths
• Basement Finishing
• New Home Construction
Planning and Design Services
(313) 231-2705

ACT now for that remodel or repair job. Call Dave, a licensed builder. No job to small. (313)685-8907

ADDITIONS, decks, new homes. Remodel, insurance work. Licensed builder. Free estimates. Licensed (517)546-0267

THE MASTERS SON CONSTRUCTION, INC.

• Remodeling
• Kitchens
• Additions
• Roofs/Garages
• Windows
697-0085
Lee Omlend
Licensed & Insured

KITCHEN AND BATHROOM REMODELING

Create a new kitchen — add a new bathroom — or remodel existing ones — we can do the work — plumbing, and carpentry. Visit our modern showroom for ideas to create your new rooms
LONG PLUMBING AND FANCY BATH BOUTIQUE
190 E. MAIN
Northville
(313) 349-0373

ADDITIONS, remodeling, repairs, Licensed W. Franklin Building Co. (313)231-1219 (313)737-9458**BASEMENT REMODELING**

specialist in your creative designs to meet your desires. Reliable, licensed builder. Insured. ARLEY CREATIVE INTERIORS (313)347-0190
LOREN CONSTRUCTION INC. Residential interior/exterior remodeling. Licensed, insured. (313)227-4665

Forest Hills

1-800-952-2073
(313) 632-7004
Office Hours - 9 to 6 Weekdays

RELIABLE BUILDING INC.

Licensed Quality Craftsmanship
Remodeling - Home Repairs
Drywall - Hanging - Decks
Finishing - Acoustic Ceilings
Vinyl Replacement Windows
FREE ESTIMATES
478-8281
Rick Pyrala Steve Krzyz

338 Bulldozing

BOB Millsap Service Bulldozing. No job too small. (517)548-3908, leave message

BULLDOZING AND TRENCHING. Old driveways repaired. New driveways put in. Gravel hauling. Free Estimates. VAIDIC EXCAVATING (313)685-7346

CHOPPS GRADING & LANDSCAPING

(313)227-6301

345 Cabinetry & Formica

CABINET relacing made afford. able. Licensed contractor specializing in relacing and finished carpentry. Will do other home improvements including roofing. Insured. Free estimates. Southwell Builders (517)548-4141, (517)548-3233, (313)486-0011

346 Carpentry

A-1 CARPENTER Repairs, remodeling kitchens, bathrooms. Jim, (313)348-2562

ALL types of carpentry, decks, finish work and remodeling. (313)475-9400

FINISH carpentry work. Howell, Pinckney, Brighton area. Excellent work. (313)231-1883

JOURNEYMAN Carpenter. Decks, additions, remodeling. Licensed builder. (313)228-8783

KD Construction. Excellent work at reasonable prices. Licensed, insured. (313)437-4641

CEILING Work

CEILING and tile cleaning. Acoustical, stucco, popcorn, painted. House trailers. Free estimates. Jim (313)887-4913

357 Ceramic/ Marble/ Tile

CERAMIC tile installer. New work or repair. Reasonable prices. No job too small. Free estimates. (313)685-9719.

E & A TILE COMPANY. Specializing in kitchens, baths, and floors. Custom work. High quality. Licensed. Insured. (1-800)368-4489 (313)227-0626

361 Chimney Cleaning, Building & Rep.

CHIMNEYS, fireplaces, repaired, relined or built new. Licensed and insured. Free estimates. Serving ALL areas. Northville Construction (313)878-6800

370 Decks/Patios

A1 DECK SPECIALTY. References, photos. Call Jim. (313)348-2562

CUSTOM DECKS built by professionals. Any size, any style. Beat the Spring rush. Call now! Satisfaction guaranteed. Insured. (517)546-2084

DECKS by Dawn Decks, roofing, siding and remodeling. (313)231-4220

Quality Carpet & Upholstery Cleaning

SHAMPOO & STEAM or JUST DRY CLEAN
Same Low Price
Average Size Room (Approx. 15x15)
2 Rooms & Hall Each Additional Room
\$29.95 \$19.95

Steam or Dry Clean FURNITURE SPECIALS
Sofa, Loveseat & Chair Special \$40
Free Deodorizer With Any Special
Call Us For Many Other Specials Available!
Commercial - Residential
Call today for your FREE estimate
(313) 227-7047 or (313) 437-9150

Brighton Builders Supply

7207 W. Grand River
Brighton, Michigan 48116
313-227-8228
Fax: 313-227-6858

Drywall - Metal Track and Stud - Tools
• Materials - Insulation
• Acoustical Ceiling and Grid
WE DELIVER

M.B. Drywall Complete service. Located in Harland. Free estimates. (313)750-9063

WET plaster and drywall repairs. No sanding. 35 years experience. (313)348-2951 (313)422-9384

400 Electrical

ACTION Electric licensed and insured, free estimates, Visa and MasterCard Card accepted. (517)546-8977

EXPERIENCED electrician. Service changes. Lighting. Repairs. Old work and new. Reasonable and guaranteed. (313)887-4489, Mike

LICENSED electrical contractor. Residential, commercial, industrial. Free estimates, insured. (313)227-1550

NEED a licensed electrician for that small job around the house? If so call (313)229-6044

PATTON Electric Licensed & insured. Residential, commercial, industrial. New work, remodel, service, repairs. Quality work. (313)227-3044

A-1 Residential/Commercial service. Additions, repairs, etc. Licensed Dave. (313)437-5370

404 Excavating**Earl Excavating**

• Septics
• Basements
• Driveways
• Lane Clearing

Sand & Gravel delivery

(313) 437-4676

428 Gutters

GUTTER cleaning & repair. Also, some hauling, 1/2 ton pickup. Reasonable. (517)546-5924

ROOT'S EXCAVATING

• SNOW PLOWING & REMOVAL
• CONTRACTS AVAILABLE
• BULLDOZING • BACK FILLS
• BASEMENTS • DRIVEWAYS
• ROADS • STUMP REMOVAL
★ GRAVEL/TOP SOIL ★
"WE WILL GLADLY MOVE THE EARTH FOR YOU"
FREE ESTIMATES
684-2707
Jim Root
23 Years Experience

SEPTIC SYSTEMS, BASEMENT EXCAVATION AND TRUCKING

Best work at the best price. WILLACKER HOMES, INC. (313)437-0097

TOPSOIL, sand, gravel delivered, basements dug, driveways and septic, backhoe, dozer work done. Rose Excavating, Inc. (313)437-0525

TOTAL Const. Maintenance Co. Utilities, septic fields, bsmts, underground tank removal w/ testing. (517)546-7906

408 Fences

FENCES of all kinds. We do it all including repairs. Custom work. Satisfaction guaranteed. Fully insured. Quality Home and Garden, (517)546-2084

413 Floor Service

BARSUHN Floor Sanding. Sanding staining, finishing, free estimates, over 25 yrs experience. (313)356-5762

BEAR WOOD INTERIORS. FULL line of hardwood flooring, laying, refinishing and repair. Also, tile work and carpeting. (313)632-7773, (313)473-8050

KELMS Hardwood Floors Lay, Sand, Refinish. Expert in Stain. Insured. (313)635-7256

UNOLEUM - TILE INSTALLED - REPA

103 Garage, Moving, Rummage Sales

BRIGHTON May 8, 9 8am-12noon Bfoid doors, hard ware, 2pr, 18n Exercise bike, fireplace screen, large fan, lung bedspread, 6x9 rug, sports & camping garden items, much misc 800 Nelson, N of Main, E of Church

BRIGHTON 7 family garage sale May 8, 9, 9am Baby items, electronics, outdoor, sus, mens junk, organ, lots of misc Lee Rd to Fieldcrest to 7337 Bishop

BRIGHTON Moving sale Snow blower, seasoned split hardwood, 48n maple kitchen set, Nintendo games, entertainment center, trumpet, plants, bikes, picnic table, 7am-7pm Double headboard, matching vanity, new mattress, rocker, sprayer, 10 speeds, boat, toy motor, new electric motor w/battery

BRIGHTON TOWNSHIP Yard sale Sat, May 9, 8am to 4pm 12021 Skuman, off Old US-23 Furniture, golf clubs, kitchenware, toys misc

BRIGHTON/Howell area Moving sale, 1200 Kellogg, west of Roller Rama, 1 mile north of Grand River Fr, Sat, May 8/9, 9am to 5pm Antiques, lawn tractor, clothes, trailer, misc

BRIGHTON CRAFTERS Sub sale, 3600 Aberdeen Ct. Friendly plastics, beads all kinds, jewelry, tools, fur yarn, pants, material, books, shirts, & more Thurs only, 7am-7pm Double headboard, matching vanity, new mattress, rocker, sprayer, 10 speeds, boat, toy motor, new electric motor w/battery

BRIGHTON Humane Society, Brighton Builders Supply, Grand River, between Brighton & Howell Fr, Sat, May 8, 9, 10am-5pm Exercise equipment, broiler oven, electric dryer, ping pong table, golf clubs, small appliances, dog houses Lots of quality items left To donate, drop off Wed, 7-8pm or Thurs, 1-3pm or call (313)229-7640

BRIGHTON Mita family Png pong table, 2 bikes & lots more 6075 Pine Oaks Trail, off Dor Rd, near Charlie May 9, 9-4pm

BRIGHTON May 7, 8, 9, 9am to 5pm Boys clothes, newborn to 3 yrs Girls clothes, newborn to 5 yrs Maternity clothes Stove/ refrigerator, 2 dinette sets, 3 bar stools, game table, sewing machine, electric grill, crib and changing table 8949 Mission Ave, Pleasant View Estate Sub

BRIGHTON Huge sale Furniture, baby crib, baby clothes, girl & boys, maternity clothes, lamps, many extras 6588 White Pines, off of Bauer May 7, 8 & 9, 9-4pm

COHOCTAH TWP Moving sale Oak Grove Rd to Chase Lk Rd Full size bed, dresser, other household items 905 Chase Lk Rd May 6, 7, 8 10am-5pm

FARMINGTON HILLS Annual Sub Sale Farmington Square-18 homes N of 9, W of Halsied Wed-Sat, May 8-9 9:30-5

FENTON/Hartland May 7 thru 16 Lawn mowers tools, 22 rifle, organ, kids clothes, toys, crafts, glassware, metal shelves, rotolier, lots & lots of misc US-23 to White Lake Rd exit 77, turn right, go 1 mile to Forest Hills, right 1 block to 9467 Longmeadow 9am-6pm

FENTON Giant multi family 8319 Faussett Rd, May 7, 8, 9-7pm Housewares, baby clothes, furniture used windows and doors

FOWLERVILLE Bq Flea Market, VFW Hall, 215 S Detroit St, Sun, May 10th, 9am-4pm for set-up (517)223-9481

FOWLERVILLE Appliances, wood burning stove, bedroom set, baby clothes, etc May 8 & 9, 9-8pm 361 S Fowlerville

FOWLERVILLE 46yrs accumulation Furniture, custom drapes, antiques, collectibles, much more 9785 Grant Rd, off N Nicholson May 8 9 9am-5pm

HAMBURG M-36 to Haverth Dr, seventh house at Buck Lake Nintendo games, furniture & misc May 7th & 8th from 10am to 6pm

HARTLAND Moving sale May 8, 9, 9am to 5pm 2661 Ins Lane, Fenton Rd to Dunham, west on Dunham 1/4 mile to Ins Ln

HARTLAND Kid's toys & clothes, furniture, household goods May 8, 9, 9am-4pm 5533 Mabey Hill, south end of Lake Tyrone

HIGHLAND 2 family Clothes & misc items 201 Clyde Rd, May 7-10, 9am-4pm

HOWELL 1 day only, Sat, May 9th, 8am-4pm, car seats, outdoor furniture, household, clothes, extra 4150 S Pingree, S of Coon Lake Rd

HOWELL 216 Hesse, off East Clinton Tools, furniture, baby items, much misc Sat, 9am to 5pm Sun, 1pm to 4pm

HOWELL 2 family garage sale Infant items, clothes boys newborn to 2T, girls, newborn to size 5, toys, high chair, household items, antique bottles 2335 Byron, 8/10 mile north of M-59 Fr, Sat, 9am to 5pm

HIGHLAND May 9, 10, 11 Furniture, many household items plus knick knacks 2891 Waing Woods Dr, north of M-59, off Harvey Lake Rd

REACH OVER 165,000 POTENTIAL CUSTOMERS EVERY WEDNESDAY AND 136,000 EVERY MONDAY

HOUSEHOLD SERVICE AND BUYERS DIRECTORY

Livingston County Phone 227-4436 or 548-2570 Oakland County 437-4133, 348-3022, 685-8705 or 569-2121 Wayne County 348-3022 Washtenaw County 227-4436

DEADLINE IS FRIDAY AT 3:30 P.M.

DEADLINE IS FRIDAY AT 3:30 P.M.

437 Housecleaning Services

AFFORDABLE Quality Commercial Cleaning References Free estimates (313)227-9391

CLEANING Unlimited Prose cleaning, reasonable rates, insured Gayle, (313)878-6143

HOUSE and commercial cleaning service Call Maria at (313)229-7558

MAID IN MICHIGAN Insured and bonded Thorough, dependable home cleaning. Equipment supplied References available. (313)227-1440

449 Landscaping

BOULDERS 6in to 5ft delivered Also available professional installation by Jim's Lawn and Landscape (313)227-0225

C&D Enterprise No contracts necessary Free estimates Reasonable rates, Spring & Fall Cleanup (313)878-9602

CASH SOD FARM Delivery Available

1 mile east of Milford Rd.

54757 Eleven Mile Rd. (313) 486-6340

453 Lawn Care Residential & Commercial

JWS LAWN & LANDSCAPE One of a kind custom lawns and landscaping to fit your individual taste and needs. Attention to detail is our difference. 30 yrs combined experience. At Jim's we specialize in custom applications of Full landscape with architectural drawings available. Boulder & timber retaining walls. Sea walls. Custom patios and paver walk inlays. Decks. Licensed and insured. Free estimates. Call Jim's (313)227-0225

K.H. SNIDER Lawn Service Free Spring clean up with season mowing contract (313)227-3962

LAWN maintenance, spring cleanups, landscaping, post hole digging, bush mowing, grading. Excavation, backhoe and bulldozer. Also services Inc (517)546-0374

LAWN MAINTENANCE, outside maintenance plus, residential/commercial (313)310-9193

PAUL'S Lawn Cutting Commercial, residential Low rates Call (313)475-8105

PROFESSIONAL power raking and spring clean ups at reasonable rates (313)349-8179

PROFESSIONAL lawn maintenance, 8 yrs experience

- Dethatching & aeration
- Bush & tree trimming
- Landscape design
- Spring cleanups
- Small dump truck service
- Seeding, sodding & tilling

References, insured

455 Lawn Mower Repair

GW Lawn Care Residential & Commercial lawn mowing, complete lawn maintenance. Senior discounts. Insured. References 1 free mowing for any new full season mowing customer. Free estimates (313)878-6731.

LAWN maintenance, spring cleanups, landscaping, post hole digging, bush mowing, grading. Excavation, backhoe and bulldozer. Also services Inc (517)546-0374

LAWN MAINTENANCE, outside maintenance plus, residential/commercial (313)310-9193

PAUL'S Lawn Cutting Commercial, residential Low rates Call (313)475-8105

PROFESSIONAL power raking and spring clean ups at reasonable rates (313)349-8179

PROFESSIONAL lawn maintenance, 8 yrs experience

- Dethatching & aeration
- Bush & tree trimming
- Landscape design
- Spring cleanups
- Small dump truck service
- Seeding, sodding & tilling

References, insured

457 Painting

EXPERTISE PAINTING Interior & exterior. Professional workmanship. Senior discount. Reasonable rates. Free estimates (313)347-2541

JERRY'S PAINTING

Quality work! ALL painting, plaster repair & wall papering. 8 yrs experience. Insured (313)349-6806

PAINTING Interior/Exterior WALLPAPERING Reasonable Rates Call Lou or Brian (313) 349-1558

PROFESSIONAL workmanship plus quality materials equals Painters Pro (313)227-9265

RIGBY'S RESIDENTIAL PAINTING Interior-exterior. Priced to your budget. Power washing, staining, deck cleaning. Free estimates. 20 yrs experience (313)453-0607.

459 Plumbing

PLUMBING Repair - Replacement Modernization Electric Sewer Cleaning

LONG PLUMBING AND FANCY BATH BOUTIQUE

Serving the area since 1949

190 E. Main Street Northville - 349-0373

NOVI Plumbing, Heating and Excavating (313)478-8822

Service Master plumber. Servicing all your plumbing needs. Specializing in installation and repair, water and sewer lines, sump pump, gas water heater, 24 hr. emergency service. Reasonable rates.

RICK Mayville Plumbing Co. Master plumber. Licensed and insured (313)437-8681

461 Tree Service

BRIGHTON Stump Service Residential tree stump removal. Limited access/contined area work. Free estimates (313)227-1512

D.C. Treescaping Experienced tree and shrub trimming. Free estimates. Fully insured. Reasonable rates (517)223-0070

DYERS Tree Service Topping, trimming and removals. Free estimates, fully insured (313)531-7988

PRUNING, limb & tree removal. No job too small. Timberman Tree Service (517)223-3458

RC Tree Service Tree trimming, tree and stump removal (517)546 3810 or (313)437-7708

TREE Planting and transplanting. Large shade and evergreen trees available (313)522-6556

463 Water Conditioning

WATER CONDITIONING

SERVICE OUR SPECIALTY

Factory parts and service. All makes. Salt delivery. Rentals. New and used equipment. Free water analysis. 10% off with this ad.

DOUGLAS WATER CONDITIONING 1-800-232-6993

465 Sod

Green Valley Farms

Growers and installers of nursery sod for over 35 yrs. Buy direct from the grower and save. Have your lawn installed by experts or do it yourself with sod delivered from our farm. New varieties of elite blue grasses. Also delivery of rich farm topsoil and finish grading for sod or seeding.

Call (313) 437-2212 for prompt courteous service

467 Sod

LAWN maintenance, gutter cleaning, spring clean ups, light hailing, asphalt ceiling and stripping. Serving Livingston County for 6 yrs. Lances Services (517)546-6816

TRACTOR work. Brush hog & garden rototilling (313)887 0520

469 Lawn Mower Repair

LAWN and garden tractor, small engine repair. Blade sharpening (313)426-0606

471 Musical Instruction

INVESTORS, HOMEOWNERS A licensed builder to provide you with new work or repairs. Preventative maintenance saves you \$\$\$ (313)884-1207

473 Musical Lessons

MUSIC LESSONS Piano - Organ Strings - Wind

349-0580

Schnute Music Studio Northville

475 Piano Tuning/Repair/Refinishing

PIANO TUNING/Repair/Refinishing

10% OFF piano tuning & repair, senior discounts. Call Steve, (313)437-4529

477 Road Grading

PRIVATE roads and driveways graded, gravel available upon request (313)227-1770

PRIVATE roads and driveways graded, Gravel available (517)546-4498 or (517)548-4248

479 Roofing/Siding

A-1 aluminum & vinyl siding, trim, seamless gutters, repairs, roofs. Licensed & insured. Davidson's, (313)437-8990, call anytime

ALL siding and roofing. Licensed. Free estimates. Reasonable prices (517)546-0267

481 Lawnmowing

AERO Lawnmowing

(313) 227-1370

Reliable & Insured

A complete & established landscaping service, specializing in quality & professional work. Customer satisfaction is our top priority. Services include: sodding, grading, brick walks, patios, etc. Insured (313)437-5214

483 Sod

DELGAUDIO SOD FARM

"Keep Our Earth Green"

Over 25 Years in Business

WHOLESALE - RETAIL

Pickup & Forklift Delivery. Grading & Installation

517-546-3569

10325 OAK GROVE HOWELL

HURON Valley Lawn & Landscape specializing in landscape installation, design, finish grading, renovation (313)887-9503

485 Sod

TREES Pine, Spruce, Fir. Dig your own! \$5.00/ft. or B&B. Call for volume discount. Pine Ridge Farms (313)878-5983

487 Sod

MEADOWBROOK ACRES SOD FARMS

Growers of quality Bluegrass blends (313)486-5480

TREES Pine, Spruce, Fir. Dig your own! \$5.00/ft. or B&B. Call for volume discount. Pine Ridge Farms (313)878-5983

489 Sod

V. Hagen LANDSCAPING

- Lawn Maintenance
- Landscape Design & Installation
- Spring & Fall Clean-Ups
- Tree Trimming & Pruning
- Retaining Wall & Decks
- Landscape Supplies
- Weeding

Commercial-Residential Free Estimates-Fully Insured

313-227-3040

313-685-9194

491 Sod

LAWN/Garden Maintenance/Services

100% SCREENED topsoil. Black dirt, peat moss. Pickup and delivery. Rod Raelther, (517)546-4498

3 FREE LAWN CUTTINGS to all new customers. Ask to see our list of over 100 satisfied customers. Landscape design & construction available. Residential & commercial. Robins Landscaping (313)348-3204

A complete & professional lawn service. grass cutting, spring clean ups, shrub trimming, etc. Insured (517)437-5214

ALL LAWN MOWING Shrubs, trees trimmed (313)437-1174

A & W Lawn Service Does it pay to cut your own grass? Lawn mowing company w/low overhead specializing in residential. We can & will beat your lowest price. Call (517)223-9346

493 Sod

SEA WALL/Beach Construction

USA Seawall, spring install, 10% discount. Apply for permit now. Free estimates (313)887-3293

495 Sod

HAULING sand, gravel or topsoil. Guaranteed low prices. Oakley Trucking (313)486-6034

TOP Soil, black dirt, peat moss, sand, gravel, stone, fill (517)546-4498 or (517)548-4248

YOU call, I haul. Stone, topsoil, site clean-ups. WW Trucking Inc (313)227-4880

497 Sod

RON BAGGETT LANDSCAPING SUPPLIES

- * SCREENED TOPSOIL
- * TOPSOIL PEAT MIX
- * SHREDDED BARK
- * SAND-ALL TYPES
- * STONE-ALL SIZES
- * DRIVEWAY GRAVEL
- * ANY QUANTITY
- * BULLDOZING
- * DIRT REMOVAL

349-0116

SINCE 1967

NORTHVILLE, MI

ALL Rototilling large and small, grading & raking, field & lawn mowing, seeding & fertilizing. Delivering - topsoil, sand, stone, cedar, bark, & sawdust. Front end loader work & clean up (313)887-6194

499 Sod

EDWARDS LANDSCAPING

Complete landscaping and lawn maintenance specializing in grading, sodding, shrubs, trees, boulder retaining walls and bed work.

We'll beat any competitors price by 5%

RESIDENTIAL AND COMMERCIAL FOR FREE ESTIMATES CALL (313) 437-8647

501 Sod

ARNOLD Sprinkler & Landscape

RAIN & BIRD

- Automatic Sprinklers
- Sod & Hydroseed
- Trees & Shrubs

Licensed / Insured (313) 632-6674

503 Sod

ABSOLUTE quality painting, interior/exterior, reasonable, reliable, references. Free estimates (517)548-5184

BRIAN'S Painting, interior and exterior. 17 years experience. Misc repairs (313)451-0987

EDD'S CUSTOM PAINTING Interiors and Exteriors. Top quality paints. References. Condos, homes, businesses (313)532-6978 or (313)455-7932

PAINTING interior/exterior, outside maintenance plus quality work/material (313)310-9193

505 Sod

24 HOUR Quality plumbing. New construction, remodel, service work, etc. Licensed, insured. Water Works (517)546-7812

EDWARD'S Plumbing and Electrical. 11 years experience. Reasonable rates. Guaranteed lowest prices (313)227-7466

GALBRAITH Plumbing & Heating. Only licensed plumbers. Check our rates. Full service (everything) (313)327-3975

INSURED & Licensed Plumbing repairs, repping, leaks, valves, water heaters, also whole house plumbing. Free estimates (313)229-6126

507 Sod

ALUMINUM Siding, trim and gutters. Free estimates. Call Mike, (517)546-6723

Don't let high prices keep you from investing in your home. Best price & quality work. E & A Roofing. Work guaranteed. Insured, licensed (313)227-0626. 1-800-368-4489

SPRING siding specials. Alum/Vinyl Siding. Gutter Trim. Windows. Roofing. Decks. Licensed (313)685-0366

JOHNSON Roofing & Construction. Specializing in residential shingles & repair. Free estimates, reasonable rates (517)521-3909

509 Sod

ROOFING Siding and Windows

WE ALSO SPECIALIZE IN ALL TYPES OF REPAIR WORK

Many colors to choose from

- WE ALSO COVER ALL TRIM & OVERHANG
- WINDOW EDGES, BELLS & CASINO ETC.
- WE SERVICE AND REPAIR ALL TYPES OF ROOFING
- INSURE YOUR PROTECTION

Call (517) 685-2101

Serving You Since 1940

MILFORD

MODERNIZATION & SUPPLY CO. INC.

511 Sod

AFFORDABLE phone service. Guaranteed. Bell, At&T, Ma&N & Sons (313)437-7566

TELEVISION/VCR/Radio/CD

AFFORDABLE in home TV service. calls, \$10. 20 yrs experience. VCR's cleaned in home, \$25 complete (517)548-5336

513 Sod

Denno Landscaping RESTORATION

DESIGN CONSTRUCTION 313 887-6578

"Formerly D & D Landscape"

- Boulder Work • Tree & Shrub Installation
- Update existing landscapes • Paver brick installation
- Bed design & planting • Retaining Walls

515 Sod

LANDSCAPE & BUILDING SUPPLIES

- FILL DIRT
- UNSCREENED TOP SOIL
- SCREENED TOP SOIL
- SCREENED SOIL - PEAT MIX
- SCREENED PEAT
- SAWDUST
- SHREDDED BARK
- FILL SAND
- SHARP SAND
- SLAG SAND
- MASON SAND
- POOL SAND
- PLAY SAND
- PEA PEBBLE
- 10 A STONE
- EGG ROCK
- LIMESTONE
- ROAD GRAVEL
- CRUSHED STONE
- CRUSHED CONCRETE
- CEMENT GRAVEL

• DRIVEWAY & DECORATIVE STONE-ALL TYPES

Residential - Commercial - Landscapers

TOP QUALITY Supplies Delivered At Wholesale Rates!

3 TRUCK SIZES TO SERVE YOUR NEEDS

- 1 to 4 yd. 5 to 7 yd. 10 to 14 yd. LOADS*

MICK WHITE TRUCKING

348-3150

7868 CHUBB RD. NORTHVILLE, MI 48167

517 Sod

BAILEY'S LAWN CARE Weekly lawn maintenance, exc prices & service (313)347-4733

BOB'S Landscaping. Complete lawn maintenance. Commercial/Residential. Free estimates. Insured. Northville/Novi area only. (313)525-3163

EXPERIENCED custom rototilling at reasonable rates. Call (313)347-9458

GREENFIELD Lawn Maintenance today, scheduling now for 1992 season (313)486-0580

JOB One Lawn Services. Lawn mowing, construction clean up, fertilizing, light hailing. Best quality for the lowest price (313)684-6882

519 Sod

BILL OLIVER'S Painting & Wallpapering

Neatness and quality work. Interior, exterior. Free estimates. 22 years experience. References. 348-1935

521 Sod

By John McCracken NOVI

349-5456

Repair, Regulating, Rebuilding, Refinishing

523 Sod

Plastering

A-1 Plastering & Drywall. Dust free repairs. Water damage. No job too small. Insured, 31 yrs experience (313)478-7949

VIC'S Plastering. New and repair. Additions, texture and decorative work. Call Vic for estimate, (313)229-7208

525 Sod

Plumbing

24 HOUR Quality plumbing. New construction, remodel, service work, etc. Licensed, insured. Water Works (517)546-7812

EDWARD'S Plumbing and Electrical. 11 years experience. Reasonable rates. Guaranteed lowest prices (313)227-7466

GALBRAITH Plumbing & Heating. Only licensed plumbers. Check our rates. Full service (everything) (313)327-3975

INSURED & Licensed Plumbing repairs, repping, leaks, valves, water heaters, also whole house plumbing. Free estimates (313)229-6126

527 Sod

SMITHS Upholstering. Call us! Quality fabrics, & workmanship! (517)634-9752, 1-800-882-0498

VIDEO recording weddings, receptions \$300. All occasions, editing, dubbing (313)661-2792

529 Sod

Anytime Party Tent Rental, Inc.

Tents • Tables • Chairs

Rental for All Occasions

(313) 229-2744

Licensed & Insured

531 Sod

WATER CONDITIONING

SERVICE OUR SPECIALTY

Factory parts and service. All makes. Salt delivery. Rentals. New and used equipment. Free water analysis. 10% off with this ad.

DOUGLAS WATER CONDITIONING 1-800-232-6993

533 Sod

WATER CONDITIONING

SERVICE OUR SPECIALTY

Factory parts and service. All makes. Salt delivery. Rentals. New and used equipment. Free water analysis. 10% off with this ad.

DOUGLAS WATER CONDITIONING 1-800-232-6993

535 Sod

WATER CONDITIONING

SERVICE OUR SPECIALTY

Factory parts and service. All makes. Salt delivery. Rentals. New and used equipment. Free water analysis. 10% off with this ad.

DOUGLAS WATER CONDITIONING 1-800-232-6993

537 Sod

WATER CONDITIONING

SERVICE OUR SPECIALTY

Factory parts and service. All makes. Salt delivery. Rentals. New and used equipment. Free water analysis. 10% off with this ad.

DOUGLAS WATER CONDITIONING 1-800-232-6993

539

"Not Again!"

"GOOD GRIEF!"

"OH DARN!"



Just another way of saying,
"Time for a Garage Sale!"

Ask us for the Monday & Wednesday Green Sheet
SPECIAL RATE

CALL

Classified Advertising Department

(313) 227-4436

(313) 437-4133

(517) 548-2570

(313) 348-3022

(313) 685-8705

Super Crossword

ACROSS	48 Island off Florida	91 Small-minded	DOWN	1 Titled woman	39 Small glass bottle	79 Muse of lyric poetry
1 Queen of Carthage	50 Former Egyptian VIP	92 Bewilders	2 Moslem prayer leader	40 Silent star	80 Coin of Kuwait	80 Coin of Kuwait
5 Word before store or saw	51 Arrow poison	94 Ladder lead-in	3 Islands in the Aegean	41 Caesar's evil	83 South American monkey	83 South American monkey
10 Parking lot mementoes?	52 Chinese war	96 Shawl	4 — pro nobis	42 Arabians' garments	85 City in Romania	85 City in Romania
15 Cote d'Ivoire	53 Infant's word	97 Actress	5 'As — as the unassuming snow'	44 Mother-of-pearl	88 Yugoslav	88 Yugoslav
19 — vincit omnia	54 Opponent of DDE	98 Warning signals	6 Waste maker?	45 Essence of roses	91 Two Years Before the	91 Two Years Before the
20 He wrote "The Luck of Roaring Camp"	57 Aetolian	100 Island country	7 Alms box	47 Yield	93 Cubic meter	93 Cubic meter
21 Celestial hunter	59 Less difficult	103 Encourages	8 "Ain't — Shame?"	49 Of an amide	95 Noblewoman	95 Noblewoman
22 Revels	61 Pitching stat.	105 Eternities	9 Sea nymphs	52 Ostentatious	96 Strays aimlessly	96 Strays aimlessly
23 Island off Africa	62 Islands in the Lesser Antilles	106 Keen enjoyment	10 Spanish saint	54 Charged with gas	97 Bricklayer	97 Bricklayer
25 Pacific island group	64 Noted violinist	107 Every bit	11 Son of Gaid	57 One of a Turkic people	99 Moonshine plants	99 Moonshine plants
27 Dundee	66 Pleasure boat	111 Measure of length	12 French resort	58 — flowing with milk and honey	101 Card game	101 Card game
28 This, in Spain	68 Airport info	112 Bus or graph lead-in	13 Legal wrongs	59 Noblemen	102 Clever persons	102 Clever persons
29 Yale man	69 Swiss river	113 Genetic substance	14 Disturbed the quiet night	60 More uncouth	104 Large nose	104 Large nose
31 French verb	70 Say further	116 Columbus landed here in 1493	15 Simone's summer	63 Word before wash or blanket	106 Courageous	106 Courageous
32 Child's game	71 Florida game	118 Genetic substance	16 Popular tourist islands	65 Famous food	107 Amalekite king	107 Amalekite king
33 Greek island	75 Short fishing line	119 Malay Archipelago	17 Charles Lamb	67 Food fish	110 Hindu goddess	110 Hindu goddess
35 Edna Ferber best-seller	77 Soaked in liquid	122 Part of A.D.	18 Dross of metal	71 Ling-Ling, for one	112 Harlequin	112 Harlequin
37 Musical signs	81 Lemon follower	123 Entices	24 Silly ones	72 Perfect model	114 Gains as profit	114 Gains as profit
39 High commendation	82 Hired	124 Clivel	26 Ethiopian tale	73 Island country	115 Tag on sale item	115 Tag on sale item
41 Portuguese island group	84 Protective covering, perhaps	125 Start of the drama	28 Ethiopian tale	74 Burden	117 John — Passes	117 John — Passes
43 Chaperon or governess	86 Swiss canton	127 Stupellas	30 New Guinea	75 Roman philosopher	118 Sword deflater?	118 Sword deflater?
46 Therefore	87 Reporter's concern	128 Weaver's reads	31 Street scene	76 Ascertains	120 Indian mulberry	120 Indian mulberry
47 Nor iron — a love (Lovelace)	89 Damage irreparably	129 It grows on trees	32 Auto repair station	77 Lingerie item	121 Beaver structure	121 Beaver structure
	90 Anagram for		33 U.S. president	78 U.S. island common-wealth		

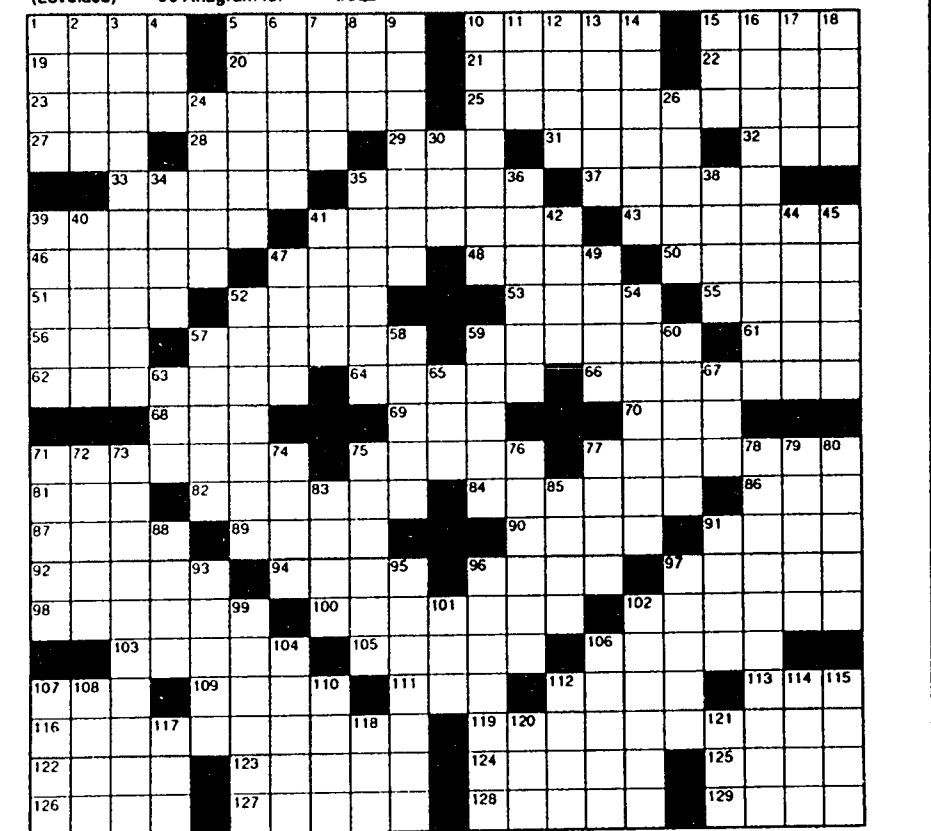

LAST WEEK'S SOLUTION

1	2	3	4	5	6	7	8	9	10	11	12	13	14	15	16	17	18
19				20					21					22			
23			24						25					26			
27			28						29	30				31			32
33	34								35					36			37
39	40								41					42			43
44									45					46			47
48									49					50			51
52									53					54			55
56									57					58			59
60									61					62			63
64									65					66			67
68									69					70			71
72									73					74			75
76									77					78			79
80									81					82			83
84									85					86			87
88									89					90			91
92									93					94			95
96									97					98			99
100									101					102			103
104									105					106			107
108									109					110			111
112									113					114			115
116									117					118			119
120									121					122			123
124									125					126			127
128									129					130			131

103 Garage, Moving, Rummage Sales

HOWELL - 2300 Chilton, 2 miles from Grand River Truss, 9-5 Furniture, color TV, quilt rack, microwave or TV cart, new Lincoln a/c welder & accessories. New pet grooming table, new ladies clothing, new bird cages. Museum quality antique music box, over 100 years old. New gift shop merchandise from former business. Mikasa silk flower china, Plating, 2 10 speed bikes, collectibles.

HOWELL 2 family yard sale. Misc. items, toys, clothes, etc. 12 LeGrand, Chateau Estates Thurs, Fri, Sat 10am-4pm No early birds.

HOWELL 3 family garage sale. May 7, 8, 9 9am-5pm Clothing, toys, cbs, duhumidifier, bike. Everything including the kitchen sink! 71, 72 and 85 Meadowview, between Grand River, Golf Club.

HOWELL 6587 Golf Club, West of Kellogg, May 7, 8, 9 9am-5pm, furniture, household goods, childrens toys & clothes, miscellaneous.

HOWELL Big yard sale. Furniture, high chair, clothing, etc. May 8, 9, 9am to 1pm. Plain dates, May 15, 16, 9am to 1pm 803 North Court St.

HOWELL Clothing, household appliances, toys, bikes, misc. household items. 4011 Loves Creek, Coon Lake Rd west to Cedar Lake Rd, right to Loves Creek. Fri, Sat, May 8, 9 9am-4pm.

HOWELL downtown May 9, 10-5pm 215 W Washington. Baby/chairline items, furniture, Avon, lots of misc.

HOWELL Fri, Sat, 9-5 2643 Bowen Rd 1 mile north of M-59, between Tooley & Brewer.

HOWELL Fri, May 8 only, 9-5 Household items, clothes, toys, swing set, misc. items 776 Foxfire Dr, 2 miles W of D-19, off Mason Rd. No early birds please.

HOWELL Garage sale 342 Bush St. Fri. thru Sun, 10am to 5pm.

HOWELL May 8, 9 8-5pm Furniture, household, clothing & ceramics, misc. 2975 N Burkhardt

HOWELL Moving sale. Fri, Sat May 8, 9, 9-4 Microwave, books, furniture, dishes, building materials, much more. 3675 Mason Rd.

HOWELL Moving May 7 thru 10, 9am-7pm. Road Oaks sub 724 Menominee, off Hughes Rd.

HOWELL TOPS 1st annual sale. 4202 South Center Dr, Nazarene District Center, off Burkhardt Rd. May 7, 8, 9 9am to 5pm.

LAKELAND Four family 9658 Zuley Lake Dr. Chilton to M-36 to Pettys Rd to Redding Rd. Fri Sat 9-5 Toys, clothing, bikes, household, lots of misc.

LIVONIA Thurs to Sat Books, clothes, household items. West of Farmington between Sax & Seven mile 18259 Stamford.

MILFORD Enormous garage sale. May 8, 9 9am-5pm 1213 Pine Ridge, off Commerce, 1 1/2 miles W of Main. No early birds.

MILFORD Household items, formal, wedding dress, shoes 10-12 May 8, 9, 9am-5pm 285 W. Buno, E of Milford Rd.

MILFORD Moving sale, Fri, Sat, 10am-4pm, 177 Shelley Dr, off S Main.

MILFORD May 8, 9, 9am-5pm 975 Adams Rd. N off Dawson Rd. Between Milford & S Hill Rd. Furniture, bikes, 9N tractor w/implements, wood splitter, welder, wood windows, and much more.

MILFORD moving sale, 325 Washington off N Main, Thurs, May 7 thru Sat, May 9, 9am-4pm.

MILFORD Weight bench w/leg press, frames, fireplace utensils, wine rack, Flexible Flyer swing set, Little Tikes wagon and slide, woman's bike. Quality girls, boys clothing. Sat, May 9 8am to 214 East St.

NEW HUDSON, 50291 Albert Lane May 8, 9am-5pm. Mostly glassware, and tables, misc.

NORTHVILLE 5 Mile & Bradner. 41997 Rayburn 4 family garage sale. Children's clothing, toys and bikes, household items, & furniture. May 8 & 9, 9-5pm.

NORTHVILLE - 4 garage sales 9 Mile & Napier. Apr May 2 & 9, 11am-4pm Washer, dryer, boat, 2 vans, wood, clothes, kitchen stuff, books, furniture, tools & toys.

NORTHVILLE Lexington Condos Garage Sale, May 8 & 9, 9-5 Off Talt and Eight Mile Rds.

104 Household Goods

SOUTH LYON 13219 Nine Mile, Fri & Sat, 9am-5pm. Rattan table & chair set, misc.

WHITE LAKE 3 families. Clothes, household, misc. items. Thurs, Fri & Sat, May 7, 8 & 9, 9-5pm. 6457 Elmwood, 1 mile S of M-59 off Bogue Lake Rd.

6 PIECE Strabloner, includes queen sleeper, was \$2700 now, asking \$1400/best. (313)347-7044.

APPLANCE service call \$35 includes diagnostic and estimate. 15 years experience, best rates in area. Larry's Appliance. (517)546-2629, (313)229-5860.

As rebuilt washers, dryers, stoves, refrigerators, 99% up. TVs and VCRs. \$50 & up. All are warranted. Delivery available. Howell Discount Appliance, 2711 E Grand River (517)548-1312.

BABY crib, matching dresser & changing table. Exc cond. All accessories. (313)227-3999.

BUMPER pool table, \$25. Amana microwave \$100. (313)347-1393.

CEDAR log bed frames, the ultimate in Northwestern decorating. (517)548-9480.

COUCH, chair, ottoman, recliner, earth tones. \$425. (313)227-9375.

COUCH, country print, nice, \$55. Call after 4pm. (313)486-0485.

COUCH, loveseat, chair. Wedgewood blue. Excellent condition. \$800. (313)449-5269.

COUCH, matching chair, rust, \$100. Twin mattress, \$10. Washer, \$50. (313)229-2336.

DARK oak grandmother clock by Trend, 77x18x11, moon dial, 3 chimies, like new, \$500/best. (313)227-5279.

DARK wood canopy style baby bed, \$75. Fisher Price infant car seat, \$25. Fisher Price baby swing, \$30. Port-a-crib, \$30. Blue country style sofa, \$175. Large dark oak lighted china cabinet, \$275 or best. (313)878-5392.

DISHWASHER Whirlpool Supreme Almond \$125, (313)878-9202.

ELECTRIC range, Kenmore, like new \$100 or best. (313)227-6863.

GAS dryer, \$50. Electric stove, \$75. Call (313)229-6819 after 6pm.

GE side-by-side 25cu.ft. refrigerator, avocado, \$275. Kenmore 36" drop-in stove top w/griddle, \$100. (517)546-2084.

GE upright freezer 21cu.ft., \$195. GE electric stove, 40in., \$65. Exc cond. (313)474-9200.

GLASS dining table, 6 chairs, \$500. Oak claw foot coffee table, \$150. King bed and headboard, \$100. (313)348-1122.

BASSET crib with bedding, \$100. Infant monitor, \$10. Infant walker, \$10. (517)546-0994.

KELVINATOR Freezer, Lowry organ, Fisher stereo, dresser, desk, queen size bed and frame, Sharp microwave and more. (313)632-5542.

KENMORE washer & electric dryer, works well. \$249 both. (517)546-3040.

KING size brass bed with Simmons boxsprings and mattress, tyr old. Cost \$1,250, sacrifice, \$300. (517)676-3058.

LARRY'S Laminations. Custom made counter tops. Fast service better than competitive pricing. 10 yrs experience. (517)546-8389 evenings.

LIFT chair, electric, rust velvet, good for arthritis, \$160. 2 pair of wide lined gold drapes with fancy valance. Floor humidifier, \$25. Large Queen size hand placed quilt top, \$35. (313)437-6920.

LIGHT oak entertainment wall units, whitings, \$350. Sofa & chair, mauve & blue w/light oak trim, \$500. End table, light oak & glass, \$150. \$1,000 takes all. All in beautiful condition. 2 yrs old. Hooker TV cabinet, medium oak, exc cond., \$400. Mirrors, 68x72 \$20 each & 24x117 \$40 each. Fisher Price Swing & car seat, \$30 each. Almond laminate w/light oak trim changing table, \$50. (313)878-9195.

LIGHT tan couch & love seat, clean, good cond. \$200 both. (517)546-6684.

LIVING room set. love seat, queen sleeper couch, chair. \$500. (517)548-1051, (517)546-5660.

MAGIC Chef counter top insert stove & oven, 8 yrs old, great condition. \$150. (313)878-0483.

MOSS green French Provincial couch & chair. Good cond. Call after 6pm, (313)347-0164.

MOVING sale. Dining room set, 3 piece entertainment center, bookcase, sofa, table w/2 benches, 25in TV, ping pong table, Schwinn bikes, piano, 48in table, boy's bedroom furniture. (517)546-2333.

OLD fashioned cook stove w/widechangeable warming oven & water reservoir. \$175/best offer. (517)521-4861 ask for Norma.

PINE dropleaf table, 50x36, \$50. 11" black & white TV, \$15. (517)546-2612.

QUALITY twin bedroom set with dressers, \$400. (313)437-8227.

QUEEN-SIZE waterbed country style, hardly used, exc cond. \$225. (313)632-7707.

REFRIGERATOR and electric stove. Almond color. Exc Cond. \$250. (313)684-5564.

REFRIGERATOR, good condition. Bedroom set, dressers and bed frame. (517)548-0120.

REFRIGERATOR, side by side, gold. \$100. (313)229-9045.

SEARS refrigerator, copper, ice maker, \$100. Sears range, electric, self cleaning, \$75. Both exc cond. (313)231-1079.

SEWING MACHINES & VACUUMS. New & used from \$39 w/warranty. We repair all makes. Free estimates. UNIVER SAL SEWING CENTER, 2570 Duro Hwy. (313)674-0439.

SOUTH LYON Baby clothes & furniture, household & much more. 61800 Topelade, (at Pontiac Tr & Silver Lake). Fri. May 8.

SOUTH LYON May 7-9, 10am-6pm, 200 Washington. Clothes for kids, men, women, prom dresses, cash register, truck cap & other misc items.

SOUTH LYON Estate sale. Furniture, clothing, antique. Fri, Sat, 9am-5pm, Sunday, 2-7pm. 25350 Franklin Terrace, Columbia Acres.

SOUTH LYON Baby clothes & furniture, household & much more. 61800 Topelade, (at Pontiac Tr & Silver Lake). Fri. May 8.

105 Clothing

BRIDESMAID/PROM dress, Alfred D'Angelo. Tail dress w/pearls, size 10. Also, pair of dyed shoes to match, size 9. Dress & shoes, like new, no stains, no repairs, \$75. (313)380-0945.

GIRLS Clothing, Newborn to 3T. Make offer. Exc cond. (313)229-6498.

OUR BLESSINGS consignment clothing. announces their GRAND OPENING SALE. May 8-15 EVERYTHING ON SALE. Face painting for kids. Sailing & accepting men, women, children, & maternity clothing. Beautiful PROM DRESSES now available. Our Blessings, 328 Summit St, Milford. (313)684-1594.

PROM Dress, Orchid, Size 9. Worn once, Floor length, sweetheart neckline, drycleaned. Gloves, hair piece include. \$75. (517)548-0003.

SIZE 10 Tea length white lace & satin wedding dress, matching hat & purse, \$100 or best offer. (517)223-8648 after 5pm.

SPECTACULAR prom dress, cream and gold, size 7-9. (313)632-7776, (517)548-0273.

WEDDING dress, size 12, long train, pearls, lace, & accessories. \$200. Bridesmaid or prom dresses, \$20-\$50. (517)546-3046.

WEDDING dress - Demetrios, size 10, w/custom designer veil, \$900. (will sell separately). (313)380-0945.

FOR SALE: SPINET-CONSOLE PIANO BARGAIN. Wanted. Responsible party to take over monthly payments on piano. Can be seen locally. 1-800-327-3345.

GRAND pianos bought and sold, piano tuning, appraising, rebuilding and refinishing. John McCracken. (313)349-5456.

LOWREY piano and bench, like new, \$700. (517)546-1424.

PIANO FOR SALE. Wanted. Responsible party to take on small monthly payments on piano. See locally, Call Manager at 1-800-635-7611.

TROMBONE. Very good condition. \$295. (517)223-3065 evens.

VIOLIN, Karl Knilling, excellent condition with case and shoulder strap, \$400. 9 piece Drum set, good condition. \$200. (313)231-2928.

Scanlon Music - Novi
43446 West Oaks Dr., Novi
WEST OAKS II
(next to Toys 'R Us)
347-7887
Pianos, Guitars, Amps, Keyboards & P.A. Systems

18 FT. round pool w/filter & pump, \$215. (313)887-6903.

24 FT. round above ground pool, 4 yrs old, very good cond., \$700. (313)349-2017.

25550 VR-16 Good Year Eagles and stock wheels for 1984-1988 Corvette, like new, \$600. (313)229-4972.

4 12IN x 20FT. corrugated plastic drain culvert. \$50 ea. (313)546-3314.

4 700x15in tires, like new. Steel tool box for pickup. Heavy-duty 1-ton chain pulp. (517)546-7658.

47 SHEETS of 12 drywall. You transport. (313)229-7640.

55 GALLON plastic drums, clean, for docks or water. Eldred's Bushel Shop. (313)229-6857.

ACETYLENE gas welding outfit. complete w/tanks, cart & tips, \$160 & 8 tubes. \$275. (517)546-8725.

AIR conditioner, 5,000 BTU, Westinghouse. (313)227-6251.

AIRPLANE 50% partnership in 1978 A-36 Bonanza, Full King digital. Absolutely loaded, outstanding. (313)344-9896 evens.

BARRELS, plastic, 55, 30, 16 gallons ideal for rats, trash, recyclables. (313)227-1626.

CENTRAL air conditioner, new still in the box, complete package. \$680. Ask for Wayne. (313)486-5229.

COLLECTIBLES. Jewelry, clocks, figurines and glassware, etc. (313)878-2168.

COUNTRY Music with Billy Harper every Wed night, free country two step lessons from certified instructor and Western style menu. Every Thurs night Karaoke with Jose Perez. 11 drinks and food specials. Karaoke contest with awards. Starting April 1 & 2 at Howell Park Inn, 125 Holiday Lane, Howell. (517)546-6800.

CUPBOARDS & desk, other misc items. (313)486-1466.

106 Musical Instruments

WANTED: Standing Hardwood Timber. Appraisal and Forestry advice. Provided free by Registered Forester. Tri-County Logging, Inc. P.O. Box 467 Clinton, MI 49236. 517-456-7431 or 313-784-6178 evenings.

WHEAT straw, clean, bright, large size bales. Delivery available. George Farms. (313)349-1758.

WANTED: old oak furniture, any condition for use in my home. (517)546-9228.

WANTED: trees to cut up for firewood. (517)548-3819.

WEDDING invitation albums featuring beautiful wedding stationary ensembles and accessories. Rich variety of papers and dignified lettering styles. All socially correct. South Lyon Herald, 101 N. Lafayette, (313)437-2011.

WE sell everything to make your own trailer. Call Regal at (517)546-9820.

108 Miscellaneous Wanted

ANTIQUES, estates, old toys, jewelry, pottery, fishing collectibles, almost anything old. Call Mary, (313)229-4485.

APT Size electric range 20" wide. (517)546-0662.

O GAUGE Lionel train or parts. Call George Seger at (313)229-9337.

REASONABLY priced or free swing set, (517)546-4590.

RECYCLE with Regal. Wanted. Scrap copper, brass, aluminum, nickel, carbide, etc. Regal, 199 Lucy Rd, Howell. (517)546-3820.

USED culvert pipe, any diameter, any length. Sterling Heights, (313)254-5814.

WANTED

CLEAN BROKEN CONCRETE. BRIGHTON AREA. GBM Recycled Concrete. (313)227-5188.

APPLE IIC with printer, software, limited warranty. \$425. (313)887-9652.

IBM XT (640K/20MB) Mono \$250 or Color \$400. Apple II+, monitor, software & printer \$350. IBM Color Dot Matrix printer \$300. COMPU CYCLE, INC. (313)887-2600.

2 BEAR rugs, 1 black bear, brown face 1 black face 1 deer rug. \$800/\$600/\$600. (517)548-9244.

50 CALIBER Hawkins, and all accessories. Immaculate condition. \$295. (517)223-3065 evens. (517)548-1536.

COLT Anaconda 6" barrel, new, \$510. Colt Delta Elite 10mm, new, \$600. European model 63, like new, \$165. Permit required. (313)887-7262.

16 HP Ingersoll (CASE) 48 in motor dock, hydrostatic drive & lift, 1990 model, used 1 summer (153) hrs. \$2900. 1-800-327-4133.

5 HP Wards Rototiller, \$250. Excellent condition. (517)546-0164.

OTHER SERVICES AND PRODUCTS CAN BE FOUND IN OUR BUSINESS DIRECTORY CLASSIFICATIONS

12HP Murray lawn mower w/wear grass catcher, \$750. (517)548-1536.

16 HP Ingersoll (CASE) 48 in motor dock, hydrostatic drive & lift, 1990 model, used 1 summer (153) hrs. \$2900. 1-800-327-4133.

5 HP Wards Rototiller, \$250. Excellent condition. (517)546-0164.

107 Miscellaneous

18 FT. round pool w/filter & pump, \$215. (313)887-6903.

24 FT. round above ground pool, 4 yrs old, very good cond., \$700. (313)349-2017.

25550 VR-16 Good Year Eagles and stock wheels for 1984-1988 Corvette, like new, \$600. (313)229-4972.

4 12IN x 20FT. corrugated plastic drain culvert. \$50 ea. (313)546-3314.

4 700x15in tires, like new. Steel tool box for pickup. Heavy-duty 1-ton chain pulp. (517)546-7658.

47 SHEETS of 12 drywall. You transport. (313)229-7640.

55 GALLON plastic drums, clean, for docks or water. Eldred's Bushel Shop. (313)229-68

120 Lawn & Garden Material/Services

FIELD MOWING

Light landscaping Call (313)878-9078
FOR sale Aged cow manure loading available (313)632-7254

HOWELL melon seeds and plant. Mays Melon Farm (517)548-3145

K & W Tree & Brush Removal Reasonable rates (313)684-2776

NURSERY Sale 4' to 5' spruce & pine trees, balled & burlaped at our nursery on 13514 Silver Lake Rd. between Kent & Kensington Rds \$30 each Free delivery on large orders Dettich's Nursery (313)437-0898

PROCESSED topsoil (no sand added), cedar mulch, woodchips, hardwood bark, gravel, stone, playbox sand, straw, DeWitt Weed Barner, picked up or delivered. Open 7 days, 8am-6pm Eldred's Bushel Stop, (313)229-6857

QUALITY small engine repair Tune-ups, blade sharpening, etc. Reasonable rates. Satisfaction guaranteed (517)548-3929

RAILROAD ties 75 plus for \$300 Must take all (313)229-4362

REASONABLE Rates Lawn maintenance and landscaping Free estimates (313)406-4378

RICH, screened top soil, also sand, gravel and 21 AA. Call today (517)548-4924 for delivery

ROTOTILLING, small gardens, reasonable rates, local area. (517)546-1658

ROTOTILLING by Troybit, any size, excellent results. Mowing available. Also brush hogging, ground prep and seeding. Satisfaction guaranteed (517)546-2084

SCREENED topsoil, \$11 per yd, 12 yd minimum 40 yd load, \$9.50 per 40 yd load, unscreened, \$7.50 per yd. Local Howell area. 1-800-225-8289

SPRING Special Screened topsoil, \$10 per yard delivered. Crushed stone, \$18 yard delivered. 8 yard minimum Call DeMouze Excavating, (517)546-2700

SPRING Special Landscaping bark or chips, \$288 16 yd load delivered (517)634-5263

SPRICE trees, 2ft to 4ft tall, \$10 each. You dig 800 total (313)632-7034

121 Farm Equipment

1953 FERGUSON, exc cond, plow, disc, blade & new 6 ft. Ford brush hog, \$4000., (313)229-7136

1977 Ford 515 tractor w/loader \$7,300 (313)437-2522

300 GALLON overhead fuel tank, \$125 8N Ford tractor, front end loader, \$2,700 (313)437-5597

4" ALUMINUM irrigation pipe (30") 3" aluminum pipe & sprinklers (30") Bhp Briggs & Stratton motor & pump, good cond, runs good (517)223-9315

4 ROW International corn planter, \$250 (313)227-3905

830 CASE tractor, \$3000 461 Haybine & 268 New Holland baler, \$1700 (517)546-4914

8x27 TANK, good for liquid fertilizer (313)878-9336

9N Ford tractor New front tires, new battery, new paint. Runs great \$2,000 (313)486-1134 after 5pm

A good 5ft. 3 pt. finish mower needed Call (517)548-9110

BRUSHHOGS - 4, 5, 6, 7ft. from \$425 3 pt. gear drive, full featured brush hog, 5, 6 ft. from \$349 3 pt. plow, disc, 3 pt. rototiller from \$995 3 pt. boom \$69 3 pt. landscape rake & 3 pt. box scrapers, \$350 Dodge Farm Equipment, (313)629-6481

FORD 6000 Commander Engine is disassembled. Sell as unit or will part out. (313)669-1117

FORD 8N's extremely reconditioned Ford Jubilee, exc \$3,450 Massey Ferguson 50, live pto, \$2,650 John Deere 1020, 11h, 434-444 w/power steering, hi-to, live pto Massey Ferguson 255 w/front Quick Attach loader Ford 641 Workmaster & loader, \$4,250 20 others from \$750 Hodges Farm Equipment, (313)629-6481

FORD Baler plus flat rack wagons John Deere 5 bottom auto reset plow Morns & Eves (517)521-3788

FORD front end loader Model 730 \$900 (517)548-0134

FORD tractors, used New and used implements Parts and trailers (313)429-4443

JOHN DEERE 336 luck baler New Holland 488, 9ft haybine New Holland 256, 5 bar rake, with dolly wheels exc cond \$15,000 Call after 3pm (517)223-3676

JOHN Deere A, electric start, runs exc, tree bar \$800 3 pt hitch 2 bottom plow \$200 Ground driven manure spreader, good condition \$350 (517)468-3901

JOHN Deere 5 bar hay rake, \$625, (517)223-3201

JOHN Deere 66 combine, 16ft grain head New Holland 1010 hay stacker 3 point hydraulic box. Ford bumper 15ft John Deere disk (517)468-5574

JOHN Deere 485 hay conditioner, \$500 or best (313)437-1043

JOHN Deere MT, newer paint, rear tires Runs good, \$2,200, or best offer John Deere NF 50, good tires, runs good, needs paint, \$1,500 (313)735-7093

FORD 9N tractor w/implements, (313)685-7992

MOWER - New Idea mechanical lift Rake - New Holland Crimper - Conditioner - New Idea, Corn planter - four-row trailer - John Deere Lawn Locust Farm - (517)546-9754

OLIVER 1250 with front end loader, motor bad, \$850 (313)878-9336

OLIVER 4 row wide corn planter Good condition (517)546-0743

SYMONS says Our low over-hauled bugs our competition and we pass the savings on to you Ford New Holland sales, service, parts & rentals (517)271-8445

TRACTOR Ford 1500 diesel, 3pt. rear hydraulic hitch and lift system 4 wheel drive with cab Accessories series 900 - 50" mower Kubota 42" rototiller, model B422, Woods 60" blade \$6800 for package. Please call (517)548-3408

UTILITY trailer, 6x16, tandem axle, \$795 (313)449-2495

WANTED 5ft rototiller, 3pt. Any condition (517)548-9228

YANMAR 336 - 4 w/Quick Attach loader, 336, 4 wheel drive, front pump turf tires, \$8,950 Hodges Farm Equipment, (313)629-6481

122 Business/Office Equipment

FOR SALE

1979 Fisher X-Ray and Automatic Processor Equipment

125 KVP/300 MA

Taking Bids

(313) 229-7337

123 Commercial/Industrial Equipment

32CU.FT freezer, 4 doors, stainless steel, \$900 or best offer (313)229-6857

ED M. Easco-sparator, model ES 2100, conventional type, like new, \$1350 (517)548-4604 or (517)546-3580

MACHINERY Budget 21 H.P., 48" Table \$1500 20" Powermatic van-speed vertical band saw with hydraulic Feed & Winder \$1600 Ridgid 535 pipe threader with dies & coupling die \$1800, Miller Model CP-20 Wire Feed Welder with portable heat \$750 5 HP Air Compressor \$750 Misc shop equip (313)449-2400

PORTABLE welder, Hobart, 250 amp, with leads. Very good cond \$350 (313)887-7238

151 Household Pets

1 BLUE Crown Cornure, 4 yrs 1 cage w/stand \$220 Must sell (313)685-3504 (313)685-3021 after 4pm

ADOPTABLE pets available Armal Ad Brighton's Big Acre Saturdays, 10am to 2pm Returnable security deposit.

AIREDALES AKC Kennel reduction sale Adults 1-5 years (313)498-3533

AKC Chocolate Lab male, 1 yr old, very attractive, wonderful disposition, \$200, (517)223-7690 after 6pm, or weekends

AKC COLLIE Male 4 yrs Sable/white Current medical Housebroken Great with children (313)231-3319

AKC Cocker, 3 beautiful buff males, vet checked and shots (313)231-3319

AKC German Short Haired Pointers \$300 (517)546-2364

AKC Golden Retrievers pups, champion blood lines (517)548-9419 after 6pm

AKC Lhasa Apso, Lovable female, 6 mo Current medical Great w/children (313)684-1971

AKC male Sheltie, 1 yr, good family dog \$250 (313)669-1075

AKC/OFA White German Shepherd female puppy Written guarantee (313)227-4416

AKC ROTTWEILER puppy, large male, 7 wks old, exc. confirmation, first shots, (313)625-6067

AKC Siberian Husky pups, 11 weeks old, shots \$150 (313)878-5339

AKC Toy Pomeranians Puppies All colors (517)365-3042

ALL BREED Puppy Preschool, obedience and conformation class in Brighton, Howell or Hartland Mary Brockmiller RESULTS DOG TRAINING (517)548-4536

BEAGLES, purebred puppies, parents exc hunters \$60 (517)223-3745

BICHON FRISE Breed information available, quality puppies, guaranteed (313)665-0731

BUNNIES - lots of cute & cuddly Available now \$5 negotiable (313)437-7214

DACHSHUND Mini, AKC, black & tan, longhair, male, 4 mos., great disposition (313)227-1525

DALMATIAN male, 4 yrs, AKC registered, neutered, needs good home (313)231-9762

DOG Runs Dog kennels Dog enclosures (517)48-6549

ENGLISH Springer Spaniels, AKC, champion blood lines These pups will make great hunting dogs or just great family pets (313)684-6881

ENGLISH Springer Spaniel, 6 mo female, all shots, AKC, liver & white \$250 (313)624-8766

GERMAN Shepherd AKC pups, full German pedigree \$250 (517)546-4914

GOLDEN Retrievers 6 weeks Purebred, Wormed \$125 (517)634-9760

GREAT Danes, AKC, 2 males, black & brindle Ears, shots, wormed, dewclaws exc w/children \$400 (517)223-9252, (517)223-3118

HUMANIE Society offers a variety of adoptable pets Our pets are house tested, all approved. Please visit our adoption center every Sat. at Brighton Farmers Market, 2am to 1pm or call (313)229-7640

OBEDIENCE classes forming now, group or private Call Mick at (517)851-8323 after 6pm

PARROT - African gray Large vocabulary Moving, must sell With cage & stand \$525 (313)437-6571

POT belly pigs, clearance, breeding stock, \$150 each, (517)288-3433.

REGISTERED Beagle puppies, Mother & Father exc hunters, wormed, (517)223-3576

SHH TZU pups, AKC, 8 wks \$200 firm Black/White beauties (313)231-2800

SIAMESE kittens and STUD Service, CFA, shots \$100 and up (517)546-0970

SIBERIAN Husky's, all AKC, none neutered, 12 yr black male, house trained, \$50 1/2 yr, \$150 gray male & black female, \$150 each Shots updated (313)231-1150

URINE-ERASE guarantees removal urine stains, odors, from carpets. Regardless size adult 24 hr toll free information. Redox Chemicals Limited, 1-800-56-ERASE.

WOLF hybrids, 4 adults, 2 neutered, \$50 or trade. 40% - 13 week registered cubs & 65% 9 week cubs \$100 or trade. Shots to date. Will trade for kennels, cement or patio blocks or straw (313)231-1150

152 Horses And Equipment

2 HORSE dressing room trailer, 16ft goose neck stock, 3 horse stall (313)461-1414

2 HORSE trailer B/P, low step-up tack storage, 7 ft escape door, newer paint, sturdy floorboards, good tires Nice, clean solid trailer \$1,450 (313)344-0481

ROSEHILL DRESSAGE Lessons, boarding, training Special program for kids (313)437-3903.

SAWDUST, picked up or delivered Eldred's Bushel Stop, (313)229-6857

SHEPHERD puppy chestnut gelding 14-15yrs Sealed bids now being accepted by the Livingston County Animal Control, 200 S Highlander Way, Howell MI 48843 No bids under \$450 (517)546-2154

TACK repair (313)437-7207

TONS of saddles, lotsa tack Western - English - new - used Quality at gentle, cheap, cheap affordable prices (313)348-0086

TRAIL/ENDURANCE horses Good home only (313)698-4084

TRAINER/Caretaker Small horse farm 20 hrs work a week for rent References required (517)46-3351

TWO Horse trailer New heavy duty floor \$600 (517)548-1505

WANTED Nice horses & ponies for family home. Exc. care. Reasonable. (517)288-3433

WELSH type pony 4 years old, 13 hands, dun grey, excellent prospect for Hunter/Jumper 4H pony \$700 (517)546-2084

YOUTH SIZE HORSE, 51", 7 yrs, ndes good, nice looking, \$800 (313)887-8741

Buying Good Riding Horses

Break or un broke for cut spang & summe riding programs Top color palda Cali

(313) 750-9971

2 YR old Registered Paint filly, well started under saddle Baths, clips, hauls well. Definite eye catcher (517)268-6572.

3 1/2 YR old Arabian gelding, \$450 (313)426-0406 ask for Ron

4 YEAR old registered Arab gelding, bay Good moving, experienced rider \$1,000 (313)466-1134 after 5pm

5YR old Arabian gelding, sweepstakes nominated (313)229-8960

ACTIVE 1/2 Arab mare, 15yrs, 14 hands Good for trail Shows successfully 4-H Easy keeper \$1,000 (313)878-5159

ADAM PANICACCI - Farmer Horses shot & trimmed, experienced - (313)231-4154

AFFORDABLE barns for all needs Run-ins, stalls and additions Beautiful oak board fencing and more Professional & reliable Satisfaction guaranteed Fully insured (517)546-2084

ALL types of horses and ponies wanted (313)437-2857, (313)437-1337

AMERICAN Mustang registered, 6 yr mare, 162, tame, can track, not broken Best over \$650 (517)548-2512

A new world of learning awaits you in riding or driving horses. We offer a complete lesson program tailored for you From beginner to advanced student find program designed to teach you the most for more information call (313)437-0889

ARABIAN horses for sale Boarding (313)629-7442 evenings

ARABIAN horses, good 4-H projects \$400 to \$800 (517)223-8365

ARAB mare, bay, 12 yrs, ndes and jinks, always in the ribbons in Jymkhana, champion at Fowlerville Fair \$1,500 (517)546-0841, after 3pm

ARAB/QUARTER, mare, 9 yrs old, great disposition, good home only \$1,000 or lease, must move to your barn (313)348-6529

BUYING HORSES We're always in the market for trail horses, far market value. (313)347-1088

COMPARE & SAVE Cedar and treated fence posts From \$ 95 Oak fence boards Wood and exc. fencing Posts holes dug Pole barns, roofing and building repairs Materials and installation available. Free estimates Licensed (313)231-7888.

HELP wanted, part or full time, large horse farm Room? (313)231-3397.

HOWELL horse farm 14 boxed stalls, indoor arena, outside pasture, 4 br home and more. \$1,500 per mo. (313)227-7777.

LITTLE Wranglers pony parties Birthdays, reunions, etc \$65 for first 4 local bookings. Call for more info. Kathi, (313)895-2840.

MERHORN horse trailer, custom side tack compartment, \$1,100, best offer. (313)429-2221

MILFORD Hills Farm Open House May 9, 11am-5pm Featuring a mini training clinic conducted by Cathy Grenier Murphy, 1992 Arabian National Judge Many sale and show horses presented 1 1/2 miles E of Milford Rd at 900 E Buno Rd, Milford

MORGAN gelding, 4 yrs, broke Must see Price negotiable (517)521-3280, (517)546-4243

MORGAN horses for sale All ages Show and pleasure Exc boarding also Too Few Acres (313)231-3397

MORGAN mare, 16 years, red chestnut, 151 hands, pleasure drives, trails and 4H. Excellent temperament \$1800 (313)437-5507, evenings

OPEN 4-H Horse Show, Fowlerville Fairgrounds May 9 Classes offered for 19 and over (517)223-9660

PONY 46" gelding, 9 yrs, ndes good, \$450 (313)887-8741

PRETTY Halfling Pony Mare 2 yrs, \$600 Reg Shetland Pony filly, yearling Exc breeding, \$400, (313)887-9372.

REGISTERED Arabian gelding, Canadian show horse, perfectly trained, spotted, but gentle \$700 Gayle (313)878-6143

ROSEHILL DRESSAGE Lessons, boarding, training Special program for kids (313)437-3903.

SAWDUST, picked up or delivered Eldred's Bushel Stop, (313)229-6857

SHEPHERD puppy chestnut gelding 14-15yrs Sealed bids now being accepted by the Livingston County Animal Control, 200 S Highlander Way, Howell MI 48843 No bids under \$450 (517)546-2154

TACK repair (313)437-7207

TONS of saddles, lotsa tack Western - English - new - used Quality at gentle, cheap, cheap affordable prices (313)348-0086

TRAIL/ENDURANCE horses Good home only (313)698-4084

TRAINER/Caretaker Small horse farm 20 hrs work a week for rent References required (517)46-3351

TWO Horse trailer New heavy duty floor \$600 (517)548-1505

WANTED Nice horses & ponies for family home. Exc. care. Reasonable. (517)288-3433

WELSH type pony 4 years old, 13 hands, dun grey, excellent prospect for Hunter/Jumper 4H pony \$700 (517)546-2084

YOUTH SIZE HORSE, 51", 7 yrs, ndes good, nice looking, \$800 (313)887-8741

153 Horse Boarding

2 BOX stalls available in small private barn, new & clean. Hay, grain and pasture \$125/mo (313)229-5152

EXCELLENT care, horses boarded, indoor/outdoor arenas, box stalls Individual turnout available Lessons/training Since 1975 \$165 mo (517)548-1473

HORSE boarding, Dexter, private stalls, daily turn out, \$120 mo., (313)475-6965

HORSES boarded, \$75 per mo, hay and feed included, 1,000 riding acres (517)548-4722

PRIVATE barn offers quality care, box stalls, nearby trails (517)546-1969

WHITMORE LAKE area, indoor/outdoor areas, daily turnout (313)449-8743

155 Animal Services

VACATION Buddy will take care of your horse & pets while you're away Reasonable rates (313)887-9576.

156 Farm Animals

2 VERY special dark chocolate Jenny donkeys, 5mo & 6mo old, father is a Registered Miniature, great personalities & conformation (517)655-1984, leave message or call after 4pm

6 WEEK old sucklings, \$50 apiece (313)887-6201

BROOD cows, due to calve Lawn Locust Farm - (517)546-9754

FEEDER cattle, 11 white lace crossed Heifers, \$200 to \$300 each (517)521-3932, after 6pm

GOATS must sell, reasonable, Nubians, Faanens, milking does, kids, (517)546-7872 leave message

REGISTERED ramblouney ewe and ewe lamb Romney ewe (517)546-0526

161 Day Care, Babysitting

A mother of 2 will care for your school age children during summer vacation Call Lisa at (517)546-0338

BABYSITTER wanted for 2 children, part-time, full time in summer Eves, (313)486-4097

BABYSITTER available, Fowlerville area, S of Mason Rd (517)223-3911

169 Help Wanted Part-Time

LOWRY
computer products incorporated

Customer Service Representative
Part Time Position for friendly, conscientious, dependable individuals. Primary duties as a Customer Service Representative include telephone communication skills and data entry experience is a must. Please send resume & salary history to:
Lowry Computer Products
Attention: TW-1
7100 Whitmore Lake Rd.
Brighton, MI 48116
EOE

PART-TIME help wanted, apply in person, Brighton Sea Food & Sausage Haus, Woodland Plaza, Hacker Rd & Grand River, Brighton

PERSON to work part time, minimum wage to start, mostly cleaning & stocking. Fishing & hunting experience helpful. Send resume to Box 3613, c/o S Lyon Herald, 101 N Lafayette, S Lyon, MI 48178

WEEKEND help. Now hiring trail ride leaders, life guards, and dishwashers. Interviewing 2 pm, May 9. Camp Ohyesa, 7300 Hickory Ridge Road, Holly (313)867-4533

170 Help Wanted General

A+ ATTITUDE

NEED WORK?

Need 10 people to work to replace the 10 that won't. Paid training up to \$500 weekly. Call Suzie at (313)539-3304

ACTIVITY Assistant needed at Argentine Care Center, full or part time, must be creative & able to work independently. Apply in person 9am-3pm at Argentine Care Center, 9051 Silver Lake Rd., Linden

ADVERTISING APPRENTICES

Company training provided. Starting salary \$1,000 to \$1,300 per month. For confidential interview, call (313)227 0790 after 3 pm

AMBITIOUS person to clean homes part time weekdays. Must have dependable transportation. \$6.00 per hr. Call (313)437-4720

AN order for 10 employees (assemblers & machine operators) just came in from a large manufacturer in Howell. WE NEED PEOPLE NOW! Male or female, AM or PM shifts. \$6 per hour. Employees Unlimited, (517)548-5781

APPLICATIONS being accepted for part time WEEKEND Receptionist and Resident Assistants (Nurses Aides). All shifts especially midnights. Apply in person. Independence Village of Brighton, 833 E Grand River, Brighton. EOE

APPRaisal TRAINEE
Local office of National Organization needs two full time, career minded, self motivated persons willing to work hard. We offer training. Earn while you learn. Choice of locations. Potential first year earnings in excess of \$25,000. Call (313)887 1328

ASSEMBLERS

Work in Dexter, Brighton, New Hudson, Whitmore Lake, Howell

ADIA
(313)227 1218

ASSEMBLERS CLEAN ROOM KIT ASSEMBLY

We are a successful hospital supply company. Our business is recession proof and this means steady employment. If you have superior manual dexterity, are accurate, punctual and enjoy a fast paced work routine, you will love being an assembler. Full time positions are available. Our starting rate is \$4.50 per hour. Opportunities for benefits. Our work environment is outstanding. Ideal position for women. Apply in person at Tri-State Hospital Supply, 301 Carroll Dr., Howell between 8am and 4:30pm

ATTENTION ideal for housewives or handicapped people who can not get out to work. Work part time from your home calling for Purple Heart. Call 9 a.m.-5 p.m. Mon-Fri (313)728-4572

ATTENTION high school grads/ GED Entry level positions available (517)546-0545

ATTENTION college students, summer training jobs, great pay. Call Mike (313)887-3965

ATTENTION YOUTH Age 21 and under, summer jobs for J.T.P.A. for eligible Oakland County residents. Call HURON VALLEY JOB PLACEMENT Monday thru Friday, 8:30am to 4pm (313)684-8095 EOE

AUTO Mechanic with tools & experience, full time. Independent shop, lots of work. (313)451-7330

AUTO TECHNICIANS Immediate openings for state certified quality conscious auto technicians. New facility. Good pay plan and fringe benefits. Apply in person. Brighton Ford Mercury, 8240 W Grand River, Brighton

BRIGHTON & South Lyon are in need of dependable employees. Machine shop and production workers needed. Heathside Personnel 510 W Grand River Brighton (313)223-7450

BUSCUIT Maker Monday Friday 6am-2pm. Hardees of Nott, (313)349-4460

CABINET installer Experienced in laminate & wood. Call (313)227 3774

CARPENTER, good all around person, minimum 5 yrs experience, must have own tool & transportation, must be able to pass drug test, (313)231-2705

CARPENTER needed. Minimum 3 yrs experience. References required. (313)231 9605

CARRIER needed for Porch Delivery of the Monday Green Sheet in the following Brighton areas: Jame, Oakridge, Maple Ridge, Davis, and Dean Dr. Call (313)685-7546

CARRIER needed for Porch Delivery of the Monday Green Sheet in the following Brighton areas: Dawn, Wynns, Colony, Kennedy, Walvern. Call (517)546-4809

CARRIER needed for Porch Delivery of the Monday Green Sheet in the following Brighton areas: Orchard Ave, Hunter, Golfers, Motonsis, Fishermans Dr. Call (313)685-7546

CARRIER needed for Porch Delivery of the Monday Green Sheet in the following Highland areas: Clance Ave, Reserve Court, Beaumont Ave. Call (313)685-7546

CARRIER needed for Porch delivery of the Monday Green Sheet in the following Highland areas: Hartley, Oakguard, Navara, Jackson Blvd. Call (313)685-7546

CARRIER needed for Porch Delivery of the Monday Green Sheet in the following Brighton areas: Rickett, Oakcrest Apts, Hope St, Becker, S Church. Call (517)546-4809

CARRIER needed for Porch delivery of the Monday Green Sheet in the following Highland areas: Deerfield, Lakegrove, Braidwood, Lakeburn. Call (313)685-7546

CDL driver with an A&X needed immediately for Brighton Co (517)546-0545

CARRIER needed for Porch Delivery of the Monday Green Sheet in the following Highland areas: Cherry, Hickory, Woodside, Cloverdale. Call (313)685-7546

CARRIER needed for Porch Delivery of the Monday Green Sheet in the following Highland areas: Hillsdale Ridge, Island, Lake Dr, LaSalle, Lombardy and Valley. (313)685-7546

CARRIER needed for Porch Delivery of the Monday Green Sheet in the following Brighton areas: Rickett, Oakcrest Apts, Hope St, Becker, S Church. Call (517)546-4809

CARRIER needed for Porch delivery of the Monday Green Sheet in the following Highland areas: Deerfield, Lakegrove, Braidwood, Lakeburn. Call (313)685-7546

CDL driver with an A&X needed immediately for Brighton Co (517)546-0545

HOW MUCH WE DEPEND ON UNRELIABLE SOURCES OF OIL DEPENDS ON YOU.

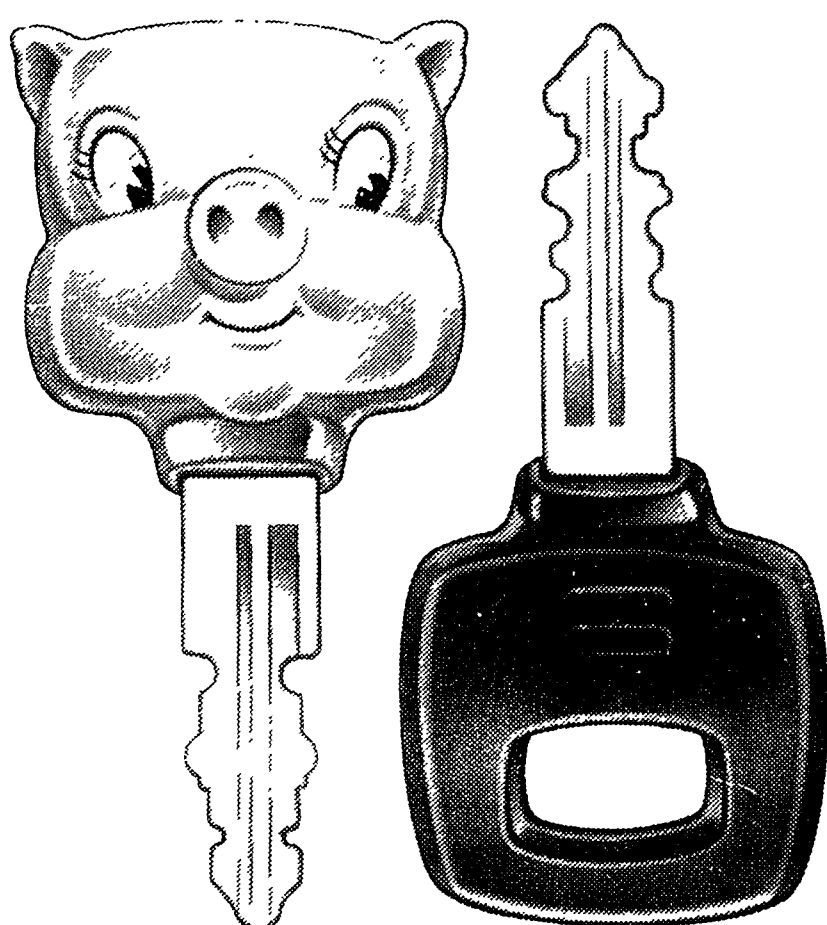

If you have two cars, using the more efficient one will help save us two million gallons of gas a day.

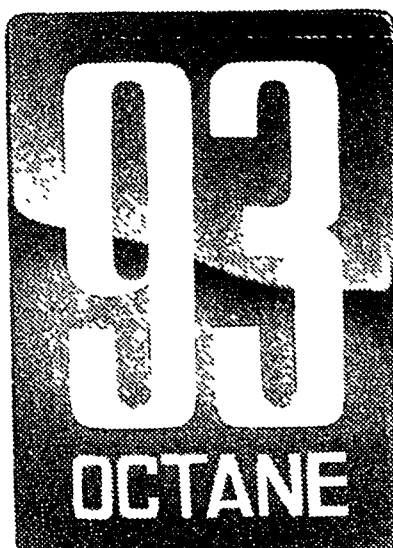

Using lower octane fuels will help save America two-and-a-half-million gallons of gas a day.

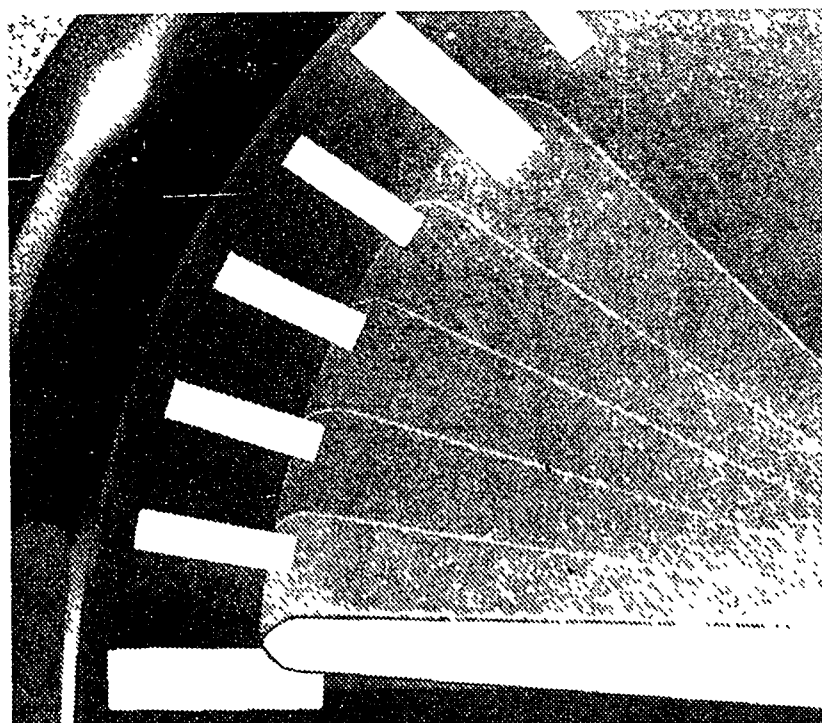

Driving just five miles per hour slower will help us save over two million gallons of gas a day.

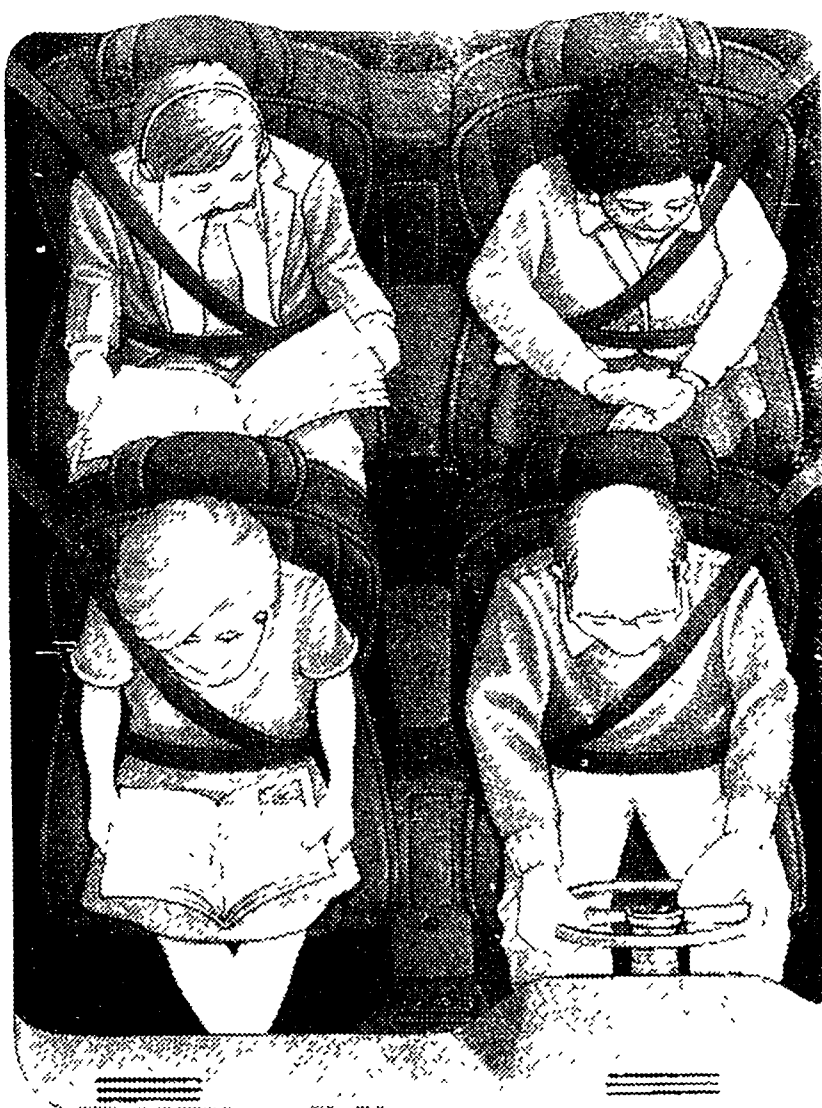

Carpooling and using mass transportation will help save almost four million gallons of gas a day.

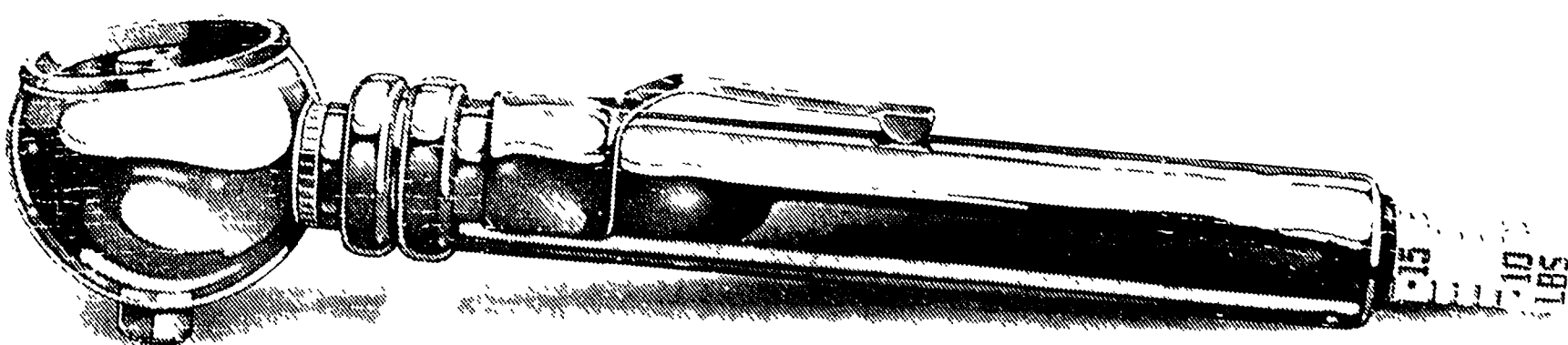

170 Help Wanted General

AUTO PARTS MANAGER
GM DEALERSHIP
 Ann Arbor area GM dealer has an opening for an experienced parts manager. GM background helpful. Will be working with electronic parts catalog, and ADP computerized inventory control system. Excellent salary offering, paid vacations and paid Blue Cross health insurance. Send resume to Box 3615, c/o South Lyon Herald, 101 N. Lafayette, S. Lyon, Mich., 48178.

CASE MANAGER temporary half time position until 9/30/92 to assess "residential needs" of persons with developmental disabilities for appropriateness of placement. Bachelor's degree in social work psychology or closely related field and experience with this population. Send resume to Mary Dietzel, Livingston County CWH, 206 S. Highlander Way, Howell MI 48843 EOE

CHILD CARE Assistant Opportunity available in thriving group day care home. Permanent, full time position for mature, reliable, enthusiastic and physically active person. Call (313)449-0003

CLEAN homes & offices Full part time. No holidays/weekends. MUST be reliable have references & transportation. Supervisory position available for experienced, ambitious person. (313)887-7974

CNC operators needed immediately for local co. (313)546-0545

COMPLETE car detailing Experienced only. Call (313)229-0600

CONCRETE finisher & layout person Must be experienced in commercial & industrial work. (313)669-0700 Mon thru Fri 8am-4pm

COSMETOLOGIST Brighton area. Experienced professional energetic. (313)227-5112

COUNTER person 18yrs or older full time. Apply in person. Mar's Meats 3251 W Highland, M59

CUSTODIAN The Howell Carnegie District Library is seeking someone part time 6am to 10am for custodial duties. Requires knowledge of cleaning and custodial processes, ability to do physical labor to follow written and oral instructions. Beginning Wage is \$5.25/hr. The Howell Carnegie District Library is an equal opportunity employer. Obtain application or send resume to Howell Carnegie District Library, 314 West Grand River, Howell MI 48843 to arrive no later than May 20 1992.

DAYSHIFT heavy physical factory work all benefits after 90 days \$6.00 an hour to start. Call between 8:30am and 4:30pm (517)548-6552 EOE

DEMONSTRATORS needed for promoters in local supermarket. Call Lon (313)229-1815

SECRETARIAL ASSISTANT
 needed for auto dealership. Must assist business manager of day to day processes of auto transactions. Position requires a desire to do more than is asked and to deal with the public. Must Apply In Person to: Brighton Chrysler, Plymouth, Dodge (313) 229-4100

DIE Caster needed immediately for Howell manufacturer. Full time day shift. Call now. Employees Unneeded (517)548-5781

DIRECT Care Workers needed in Milford at shifts. Call Diane (313)685-0182

DIRECT Care full time for qualified person. Nights. Also medical transporter plus shift work. (313)449-0198

EASY work! Excellent pay! Assembly products at home. Call toll free 1(800)467-5566 ext. 610

EXPERIENCED moving press operator needed. Walld Lake area. 1 shift call Karen, (313)624-4417

EXPERIENCED Fence installers Must have insurance and own equipment. (313)344-9595

EXPERIENCED screw machine operators positions on first and second shift. S.P.C. and set up a plus. Medical dental and life insurance provided. Apply in person at W.A. Thomas Co. 446 Congdon, Chelsea.

ADIA has FACTORY JOBS
 Immediate openings
 All shifts available
 Call now!
 (313) 442-7800
ADIA
 The Employment People
 No Fee

EXPERIENCED lathe repair & change person, apply in person, 8030 Mason Rd. Farmville 7am 7pm

EXPERIENCED laborers only. Landscaping, lawns, decks & concrete. (517)548-2626

EXPERIENCED help needed for lawn and landscaping crew. Full or part time. (313)227-4040, after 5pm

EXPERIENCED Auto Detailer wanted. Flexible hours. Call (313)227-0990

EXPERIENCED triaxle driver needed. Now. (313)478-8240

EXPERIENCED TIG Welder, part time. (313)887-4188

EXPERIENCED Painter needed full time, must be dependable & thorough. Employees Unlimited, (517)548-5781

CNC LATHE
 Experience required. Immediate openings in Farmington Hills. All shifts available. PERMANENT JOBS for qualified individuals. Call today!
 (313) 442-7800
ADIA
 The Employment People
 No Fee

FACTORY outlet demonstrators for Michigan based corporation has 7 full time and 5 part-time positions. Profit sharing and production bonuses. Company training provided. Must be able to start immediately. For interview, call between 11am and 3pm, Mon-Fri (313)227-6659

FACTORY positions available. (517)546-0545

FACTORY WORK
 Work available in Brighton, Whitmore Lake, New Hudson, Dexter and Howell. Bonuses, holiday & vacation pay

ADIA
 (313)227-1218

FINE Shine Cleaning Company has available positions for persons experienced in the cleaning profession. Call between 10-2pm (313)449-0269

FLOATER SCALE CLERK
 Immediate opening for an applicant who can assume scale clerk responsibilities at various sand and gravel operations in Oakland County. Qualified candidate will have good math skills. Knowledge of personal computers helpful. Please call (313)348-8511 for an appointment. EOE/AA

FULL TIME LIGHT PRODUCTION
 Immediate full time opening for motivated, enthusiastic individuals. Entry level production positions available in our photo lab for afternoon and night shifts. No experience necessary. We offer \$4.45 to \$5.45 per hour to start. Plenty of overtime and full benefits. Applications accepted Mon-Fri 8:30-4:30pm. No phone calls please.

QUALEX
 43045 W 9 MILE ROAD
 NORTHVILLE

FURNITURE Delivery and set up. Must be mature, and responsible. (313)684-6411

GENERAL laborer for chemical compounding company, duties to include light plumbing and electrical repairs and maintenance, shipping and receiving, manufacturing. Apply in person to Barrington Chemicals Company, 12655 Silver Lake Rd., Brighton MI, 48116

GRINDER Hand, Lathe Hand 5 yrs minimum experience. Apply at BCR Tool, 5975 Ford Court, Brighton

HAIR dresser needed, full time. (313)227-8490

HAIR STYLIST & MANAGER. MENT opportunities for ambitious energetic persons at the Trade Secret Salon at Branwood Mall. Come grow with the nation's leading professional salon. Call Donna at (313)761-1021

HELP wanted, part or full time, large horse farm. Room? (313)231-3397

HELP wanted. Openings immediately. (313)632-5612. Evenings. (313)229-6288

HIGH traffic nail salon needs technician. Clientele waiting. More \$\$\$ for those with own clientele. (313)227-5102

HVAC technician for residential & commercial repair & installation. Must be experienced in wet & dry heat. Good benefits & wages. (313)477-2005

ICE cream truck drivers wanted. No tickets, no criminal record. For Walld Lake and surrounding areas. (313)669-6556

IDEAL for college students, seasonal employment in our Nov sales office. \$5.50 per hour. (313)348-7600 EOE

IMMEDIATE OPENINGS
 Assembly laborers full time. Starting pay \$5.35 per hour plus benefits. College students welcome. Apply at Handy Home Products, 2000 Easy St., Walld Lake (313)624-1010, ext. 226

LABORERS for excavating company need valid chauffeur's license. Respond to Box 3614 c/o The Livingston County Press, 323 E Grand River, Howell MI 48843

LANDSCAPE workers needed. Positions starting immediately. (517)546-0545

LANDSCAPE installation help needed. Must have experience. Self motivated individuals only. (313)684-1677

LATHE operator, minimum 5 yrs experience required, tool room lathe work. Good wages and benefits. Now, (313)348-1411

OFFICE & warehouse, part time weekdays, \$5 an hour negotiable plus travel expenses. (313)684-0011, 1-800-722-5388

ACT NOW Light Industrial 50 Bonus
 • Day & afternoon shift
 • 40 hours • P overtime
 • Earn \$5-\$6/hr
 Immediate positions available for reliable workers at a major company in the Wixom area. Call for an interview appointment.
SOMEBODY SOMETIME
 227-9211

LATHE OPERATOR
 WANTED lathe operator, minimum 5 yrs experience on lathe. Other machining experience a plus.

PURITAN INDUSTRIES INC
 3400 Pleasant Valley Rd
 Brighton, MI 48116
 (313)229-7059

LICENSED electrician, HVAC experience with hot water boilers, apply to personnel office, 415 N Barnard Howell

LIGHT Industrial general plant workers needed. Day shift, good pay & benefits. Call between 8am-4:30pm (517)546-6200

LIGHT Industrial work in Farmington Hills. 6am to 2:30pm and 2:30pm to 11:00pm. 40+ hours/week. \$5.00 per hour. ETD Temporary Service. (313)464-7078 EOE

LIGHT industrial workers needed for all shifts. (517)546-0545

LIGHT industrial, assembly line work, apply in person. Stahl Industries, 8080 Grand St., Dexter

LIGHT industrial machine operators needed. No experience necessary, will train. Apply at 1351 Rickett Rd., Brighton

LIVE-IN Nanny for my 2 kids in exchange for own private room, bath, & board. Light housekeeping & cooking duties. (517)548-1018

LONG-TERM factory assignment in Wixom. Days/Afternoons. \$5.00-\$5.50/hour. Bonuses and benefits offered. ETD Temporary Service. (313)464-7078. EOE

MACHINE maintenance - hydraulic, numerics & blueprints needed. (517)546-0545

MACHINE Operators. No experience necessary. Immediate openings available. Day and afternoon shift. 40 hrs weekly, plus overtime and benefits. (313)684-0555

MACHINE maintenance - hydraulic, numerics & blueprints needed. (517)546-0545

MACHINE Operators. No experience necessary. Immediate openings available. Day and afternoon shift. 40 hrs weekly, plus overtime and benefits. (313)684-0555

MACHINE maintenance - hydraulic, numerics & blueprints needed. (517)546-0545

MACHINE Operators. No experience necessary. Immediate openings available. Day and afternoon shift. 40 hrs weekly, plus overtime and benefits. (313)684-0555

MACHINE maintenance - hydraulic, numerics & blueprints needed. (517)546-0545

MACHINE Operators. No experience necessary. Immediate openings available. Day and afternoon shift. 40 hrs weekly, plus overtime and benefits. (313)684-0555

MACHINE maintenance - hydraulic, numerics & blueprints needed. (517)546-0545

MACHINE Operators. No experience necessary. Immediate openings available. Day and afternoon shift. 40 hrs weekly, plus overtime and benefits. (313)684-0555

MACHINE maintenance - hydraulic, numerics & blueprints needed. (517)546-0545

MACHINE Operators. No experience necessary. Immediate openings available. Day and afternoon shift. 40 hrs weekly, plus overtime and benefits. (313)684-0555

MACHINE maintenance - hydraulic, numerics & blueprints needed. (517)546-0545

MACHINE Operators. No experience necessary. Immediate openings available. Day and afternoon shift. 40 hrs weekly, plus overtime and benefits. (313)684-0555

MACHINE maintenance - hydraulic, numerics & blueprints needed. (517)546-0545

MACHINE Operators. No experience necessary. Immediate openings available. Day and afternoon shift. 40 hrs weekly, plus overtime and benefits. (313)684-0555

MACHINE maintenance - hydraulic, numerics & blueprints needed. (517)546-0545

MACHINE Operators. No experience necessary. Immediate openings available. Day and afternoon shift. 40 hrs weekly, plus overtime and benefits. (313)684-0555

MACHINE maintenance - hydraulic, numerics & blueprints needed. (517)546-0545

MACHINE Operators. No experience necessary. Immediate openings available. Day and afternoon shift. 40 hrs weekly, plus overtime and benefits. (313)684-0555

MACHINE maintenance - hydraulic, numerics & blueprints needed. (517)546-0545

MACHINE Operators. No experience necessary. Immediate openings available. Day and afternoon shift. 40 hrs weekly, plus overtime and benefits. (313)684-0555

MACHINE maintenance - hydraulic, numerics & blueprints needed. (517)546-0545

MACHINE Operators. No experience necessary. Immediate openings available. Day and afternoon shift. 40 hrs weekly, plus overtime and benefits. (313)684-0555

MACHINE maintenance - hydraulic, numerics & blueprints needed. (517)546-0545

MACHINE Operators. No experience necessary. Immediate openings available. Day and afternoon shift. 40 hrs weekly, plus overtime and benefits. (313)684-0555

MACHINE maintenance - hydraulic, numerics & blueprints needed. (517)546-0545

MACHINE Operators. No experience necessary. Immediate openings available. Day and afternoon shift. 40 hrs weekly, plus overtime and benefits. (313)684-0555

MACHINE maintenance - hydraulic, numerics & blueprints needed. (517)546-0545

MACHINE Operators. No experience necessary. Immediate openings available. Day and afternoon shift. 40 hrs weekly, plus overtime and benefits. (313)684-0555

MACHINE maintenance - hydraulic, numerics & blueprints needed. (517)546-0545

PAINTER, 2 yrs experience, good transportation, \$6.00 to start. Milford/Highland area. (313)889-3900, after 7pm

PART-TIME sales clerk for children's clothing store. Apply in person. Next Generation, 417 Main, downtown Milford

PART-TIME shop help, no experience necessary. Sat only, must be 18 yrs. (313)685-2093

PART TIME Leasing position for luxury appts in Howell. Call (517)548-5755 for an interview

PERSON over 18 needed to work with the handicapped. Start, \$6.00. (313)632-5625

PINKNEY Molded Plastics now accepting applications for press operators, if you are drug free & willing to work, please apply at, 3970 Parsons Rd., corner of Burkhardt, health & dental benefits after 90 days

PRECAST concrete shapes. General laborer for day and afternoon shifts. Heavy lifting \$5.25 an hour, plus benefits. Wixom, 1 mile west of Wixom Rd., off Pontiac Trail, 150 Landrow Dr. (313)669-2500

AUTO DEALERSHIP SERVICE WRITER
 Experience preferred with small to medium size shop to work at GM dealership. Salary plus commission offered, plus vacation plan and paid health insurance. Apply with resume to Box 3615, c/o South Lyon Herald, 101 N. Lafayette, S. Lyon, Mich., 48178.

PSYCHOLOGIST for Program Coordinator II position to coordinate psychological services for consumers with developmental disabilities. Must have experience with behavioral assessments, plan development and coordinating a range of services. Limited License Psychologist plus minimum two years experience. Starting salary \$29,825 plus benefits. Send resume to Mary Dietzel, Livingston County CWH, 206 S. Highlander Way, Howell MI 48843 EOE

PULLUM Window has openings for production and service. Experience w/wood or general power tools a plus. Apply Mon thru Fri, 7:30am to 4pm, 415 N Lafayette, South Lyon (313)437-4151

RECEPTIONIST general office 40hrs/week benefits. Milford (313)684-0555

RECEPTIONIST for Program Coordinator II position to coordinate psychological services for consumers with developmental disabilities. Must have experience with behavioral assessments, plan development and coordinating a range of services. Limited License Psychologist plus minimum two years experience. Starting salary \$29,825 plus benefits. Send resume to Mary Dietzel, Livingston County CWH, 206 S. Highlander Way, Howell MI 48843 EOE

RECEPTIONIST general office 40hrs/week benefits. Milford (313)684-0555

RECEPTIONIST for Program Coordinator II position to coordinate psychological services for consumers with developmental disabilities. Must have experience with behavioral assessments, plan development and coordinating a range of services. Limited License Psychologist plus minimum two years experience. Starting salary \$29,825 plus benefits. Send resume to Mary Dietzel, Livingston County CWH, 206 S. Highlander Way, Howell MI 48843 EOE

RECEPTIONIST general office 40hrs/week benefits. Milford (313)684-0555

RECEPTIONIST for Program Coordinator II position to coordinate psychological services for consumers with developmental disabilities. Must have experience with behavioral assessments, plan development and coordinating a range of services. Limited License Psychologist plus minimum two years experience. Starting salary \$29,825 plus benefits. Send resume to Mary Dietzel, Livingston County CWH, 206 S. Highlander Way, Howell MI 48843 EOE

RECEPTIONIST general office 40hrs/week benefits. Milford (313)684-0555

RECEPTIONIST for Program Coordinator II position to coordinate psychological services for consumers with developmental disabilities. Must have experience with behavioral assessments, plan development and coordinating a range of services. Limited License Psychologist plus minimum two years experience. Starting salary \$29,825 plus benefits. Send resume to Mary Dietzel, Livingston County CWH, 206 S. Highlander Way, Howell MI 48843 EOE

RECEPTIONIST general office 40hrs/week benefits. Milford (313)684-0555

RECEPTIONIST for Program Coordinator II position to coordinate psychological services for consumers with developmental disabilities. Must have experience with behavioral assessments, plan development and coordinating a range of services. Limited License Psychologist plus minimum two years experience. Starting salary \$29,825 plus benefits. Send resume to Mary Dietzel, Livingston County CWH, 206 S. Highlander Way, Howell MI 48843 EOE

RECEPTIONIST general office 40hrs/week benefits. Milford (313)684-0555

RECEPTIONIST for Program Coordinator II position to coordinate psychological services for consumers with developmental disabilities. Must have experience with behavioral assessments, plan development and coordinating a range of services. Limited License Psychologist plus minimum two years experience. Starting salary \$29,825 plus benefits. Send resume to Mary Dietzel, Livingston County CWH, 206 S. Highlander Way, Howell MI 48843 EOE

RECEPTIONIST general office 40hrs/week benefits. Milford (313)684-0555

RECEPTIONIST for Program Coordinator II position to coordinate psychological services for consumers with developmental disabilities. Must have experience with behavioral assessments, plan development and coordinating a range of services. Limited License Psychologist plus minimum two years experience. Starting salary \$29,825 plus benefits. Send resume to Mary Dietzel, Livingston County CWH, 206 S. Highlander Way, Howell MI 48843 EOE

RECEPTIONIST general office 40hrs/week benefits. Milford (313)684-0555

RECEPTIONIST for Program Coordinator II position to coordinate psychological services for consumers with developmental disabilities. Must have experience with behavioral assessments, plan development and coordinating a range of services. Limited License Psychologist plus minimum two years experience. Starting salary \$29,825 plus benefits. Send resume to Mary Dietzel, Livingston County CWH, 206 S. Highlander Way, Howell MI 48843 EOE

RECEPTIONIST general office 40hrs/week benefits. Milford (313)684-0555

RECEPTIONIST for Program Coordinator II position to coordinate psychological services for consumers with developmental disabilities. Must have experience with behavioral assessments, plan development and coordinating a range of services. Limited License Psychologist plus minimum two years experience. Starting salary \$29,825 plus benefits. Send resume to Mary Dietzel, Livingston County CWH, 206 S. Highlander Way, Howell MI 48843 EOE

RECEPTIONIST general office 40hrs/week benefits. Milford (313)684-0555

RECEPTIONIST for Program Coordinator II position to coordinate psychological services for consumers with developmental disabilities. Must have experience with behavioral assessments, plan development and coordinating a range of services. Limited License Psychologist plus minimum two years experience. Starting salary \$29,825 plus benefits. Send resume to Mary Dietzel, Livingston County CWH, 206 S. Highlander Way, Howell MI 48843 EOE

RECEPTIONIST general office 40hrs/week benefits. Milford (313)684-0555

RECEPTIONIST for Program Coordinator II position to coordinate psychological services for consumers with developmental disabilities. Must have experience with behavioral assessments, plan development and coordinating a range of services. Limited License Psychologist plus minimum two years experience. Starting salary \$29,825 plus benefits. Send resume to Mary Dietzel, Livingston County CWH, 206 S. Highlander Way, Howell MI 48843 EOE

RECEPTIONIST general office 40hrs/week benefits. Milford (313)684-0555

RECEPTIONIST for Program Coordinator II position to coordinate psychological services for consumers with developmental disabilities. Must have experience with behavioral assessments, plan development and coordinating a range of services. Limited License Psychologist plus minimum two years experience. Starting salary \$29,825 plus benefits. Send resume to Mary Dietzel, Livingston County CWH, 206 S. Highlander Way, Howell MI 48843 EOE

RECEPTIONIST general office 40hrs/week benefits. Milford (313)684-0555

RECEPTIONIST for Program Coordinator II position to coordinate psychological services for consumers with developmental disabilities. Must have experience with behavioral assessments, plan development and coordinating a range of services. Limited License Psychologist plus minimum two years experience. Starting salary \$29,825 plus benefits. Send resume to Mary Dietzel, Livingston County CWH, 206 S. Highlander Way, Howell MI 48843 EOE

RECEPTIONIST general office 40hrs/week benefits. Milford (313)684-0555

RECEPTIONIST for Program Coordinator II position to coordinate psychological services for consumers with developmental disabilities. Must have experience with behavioral assessments, plan development and coordinating a range of services. Limited License Psychologist plus minimum two years experience. Starting salary \$29,825 plus benefits. Send resume to Mary Dietzel, Livingston County CWH, 206 S. Highlander Way, Howell MI 48843 EOE

RECEPTIONIST general office 40hrs/week benefits. Milford (313)684-0555

RECEPTIONIST for Program Coordinator II position to coordinate psychological services for consumers with developmental disabilities. Must have experience with behavioral assessments, plan development and coordinating a range of services. Limited License Psychologist plus minimum two years experience. Starting salary \$29,825 plus benefits. Send resume to Mary Dietzel, Livingston County CWH, 206 S. Highlander Way, Howell MI 48843 EOE

RECEPTIONIST general office 40hrs/week benefits. Milford (313)684-0555

RECEPTIONIST for Program Coordinator II position to coordinate psychological services for consumers with developmental disabilities. Must have experience with behavioral assessments, plan development and coordinating a range of services. Limited License Psychologist plus minimum two years experience. Starting salary \$29,825 plus benefits. Send resume to Mary Dietzel, Livingston County CWH, 206 S. Highlander Way, Howell MI 48843 EOE

RECEPTIONIST general office 40hrs/week benefits. Milford (313)684-0555

RECEPTIONIST for Program Coordinator II position to coordinate psychological services for consumers with developmental disabilities. Must have experience with behavioral assessments, plan development and coordinating a range of services. Limited License Psychologist plus minimum two years experience. Starting salary \$29,825 plus benefits. Send resume to Mary Dietzel, Livingston County CWH, 206 S. Highlander Way, Howell MI 48843 EOE

COLLEGE STUDENTS YOU'LL LOVE A SUMMER JOB AT KELLY!
 • Immediate openings
 • Good pay
 • Flexible schedule
 • Short and long term assignments
 Call Us Today!
 313 227-2034
 Kelly Services
 500 W Main, Brighton
 Not an agency/retailer & fee EOE

STORE CLERKS ASSISTANT MANAGERS MANAGER TRAINEES
 All Shifts Available
 Full & Part-Time

180 Situations Wanted

CALL THE DUSTBUSTERS to clean your home. Fully insured references. Sharon (517)546-0845 or Debbie (313)363-9039.

CHRISTIAN woman seeks live-in housekeeping position or caring for children or the elderly. POB 115, Howell MI 48844.

CLEANING with a personal touch. Northville area. (313)458-2144.

CONTINENTAL Cleaning Service. Floor restorations. Residential and commercial. Bonded, insured. Free estimates. (313)449-0798.

DILIGENT two to final clean for builders. Final Step, (517)548-2387, (517)546-8734.

EXPERIENCED legal secretary available for all typing from home. Word Perfect 5.1/laser printer/fax. Call Dawn (313)227-0024.

FOR your home cleaning needs call Personal Touch Home Cleaning. Hourly rates. (517)546-8735, Cyndi.

BUY IT. FIND IT. SELL IT. TRADE IT. **CLASSIFIED**

FRESH start home and office cleaning. Exc work. Livingston City. References. (517)223-9494.

HOUSECLEANING! Spring cleaning! Free estimates. Call Renee (313)685-2424.

NEED help with your spring flower, garden planting? Call (517)546-1618. Floated. Faxible hours.

PAULA'S Quality Cleaning Service. Professional cleaning for your home or office. References. Call Paula at (313)227-0010.

PROFESSIONAL cleaning in your home, insurance & bond provided. The Old Maid Service, (313)478-3240.

185 Business And Professional Services

PROFESSIONAL w/15 yrs experience in human services administration, including personnel management, staff development and training program development, among other skills for a human service organization, a business for manufacturing company in Livingston County. I am energetic, highly organized, flexible and loyal to the organization with which I work. I want to make a career change. Serious inquiries only. P.O. Box 443, Dexter, MI 48130.

SECRETARIAL SOLUTIONS

313-344-0098
BUSINESS SUPPORT SERVICES
• Word Processing
• Letters - Resumes
• Reports - Term Papers
• Transcription
• Labels - Mail Merge
• Telephone Answering
• Voice Mail - 24 Hours
• Fax - Copies
• Shipping
• Saturday Hours
42240 Grand River
Cedar Ridge Plaza • Novi

187 Business Opportunities

SDD Liquor license in Hartland available. Call Jim Thompson, (313)229-2913, or (313)437-4122, Century 21 Brighton Town, no inventory to buy.

HOMEWORKERS needed! Easy work, X-tra \$\$\$ Assemble products in your own home at your own pace. No Bosses! \$300 to \$400 possible per week! For information call (313)498-3394 or send SASE #10 size to RE Budd Enterprises, 20921 E Trebush, Pinckney, MI 48169.

SCHOLARSHIP money available for small fee. Write Scholarship Directions 1994 A Woodward Ave, Ste 232, Bloomfield Hills, MI 48303. Call (313)334-7821.

START YOUR OWN BUSINESS
BUILD YOUR OWN SALES FORCE

No experience needed. We help you get started. TRAINING AVAILABLE. Call Don (313)663-3066.

201 Motorcycles

1972 HARLEY Sportster Custom, show ready. \$3,750 firm. (313)229-6087 evenings.

1980 KAWASAKI LTD 1000 \$1,000 (517)546-2670. Pete until 5:30pm, (517)548-0579 eves.

1980 YAMAHA Moped, model OT-50G-2, 49cc, 294 miles, with head gear \$400. (313)887-5055.

1980 YAMAHA 50cc Runs perfect, starts quick. \$350 (313)229-6633, (313)750-8187, ask for Mark.

1981 YAMAHA 400 cc 2200 miles, exc cond. \$550. 1983 Yamaha YZ-60 dirt bike. Like new! \$525 (313)437-8815.

1982 HONDA CM-200, 2100 miles, flaring, mint cond., \$550, (313)348-4183.

1983 HONDA Gold Wing - \$2,400. 18,000 miles, exc cond. (313)437-1234, (313)437-9703.

1983 RM 125 Restored to like new. HJC helmet. Boots. Runs excellent. Asking \$400. (313)987-5768.

1984 YAMAHA IT 490 and 1984 IT 200 w/ Heavy Duty 3 place trailer. Stored 6 years. Exc cond. Package deal \$2950. (517)548-0183.

1986 HONDA CMX 450C Low mileage. \$1,200 or best offer. (313)227-2684.

1986 YAMAHA IT 200 cc & 1982 Yamaha IT 175 cc. Exc cond. w/trailer. \$1500. (517)546-0829.

1987 HONDA Magna 750. Exc cond., just like new. 1,323 miles. Second owner. Lots of extras. \$3,000. (313)486-1134 after 5pm.

1988 HONDA NX-125 400 actual miles, new in 1980, mint cond. \$850. (313)380-2857.

1989 YAMAHA DT 50 Small bore full size trail bike, exc. cond., low miles, \$650/best. (313)227-9868.

1989 YZ 125 Equipment available, good cond., runs good. \$1,000 or best. (517)546-0487.

1990 HARLEN Davidson Heritage Classic 3,000 miles, \$10,200. Even. (517)546-8010.

1990 KX 125 Must sell. Getting married. Bike is like new. \$1,575, best. (517)223-8615, (313)229-5647.

210 Boats and Equipment

167FT Catamaran, used 2 seasons. \$4,000 or best. (313)231-4358.

16FT HYDROPLANE boat, includes helmet, 3 life vests, gas tank, trailer included. (Hobby purposes only) \$400 or best. (517)548-3580.

16FT Rebel Day Sailor with trailer, main, jib, motor mount. Great condition. \$2,300. (313)227-5453.

16FT Runabout with 65 HP Merc and trailer. \$1000 or best. Call (313)348-2085 eves.

16FT SHELLAKE, 80hp Mercury, w/trailer, plus controls. \$2,100. (517)546-4132.

HIGHLAND MARINE & SUPPLIES

FREE HAT w/50 Purchase. Parts, service & accessories for all boats at discount prices.
• Prop Repair •
On Millford Rd. at M-59
887-4126
"Open 7 Days"

16FT Slickcraft runabout w/50hp Mercury & alt trailer. \$1,200. 35hp Evinrude motor. \$350. (313)227-4042.

16 ft DingoCat sailboat with trailer, \$700 or best. (517)546-6619.

17FT Four Winns, Horizon, bowrider, 190hp, 100, low hrs., exc cond. \$3,000 or best offer. (313)684-1879.

18FT Century, 350 Chevy, bowrider, stored, less than 100 hrs. \$13,000. (517)546-8010.

18 FT Hobie Cat, w/trailer, blue hulls, rainbow sails, w/extras, \$1700, (313)629-4473.

1976 CENTURY Raven, 302 cu in. Inboard/Outboard. New interior, canvas top. Little Dude trailer. Ready for the lakes. Call for details. (313)878-3508.

1976 CREST pontoon, 25', 25 horse motor, good condition, \$2,200. Call Diana (517)548-0001.

1977 HARRIS motorboat, 24ft, 35hp Evinrude. New deck, carpet seats, sun bed, & canvas top. In 1989 \$2,900. (313)229-2668.

1978 24FT Searay cuddy, 260 Mercruiser, salmon fish equipped, am/fm, depth finders, color scanner, much more. (313)632-7756.

1982 J.C. 20 ft aluminum pontoon, furniture, ladder, 2 gas tanks, battery & case, anchor, no motor, \$2200. (313)486-1401.

1985 BAYLINER 15th bass boat. 50hp, electric trolling motor. Trailer. \$2,500. (313)449-5367.

1986 18FT Bayliner 1950 cuddy cabin, w/trailer. \$7,500. (313)231-1377.

1987 CC Cavalier 17ft, 100 140hp, stereo, trailer. \$5,000. (517)546-6689.

1987 CREST III pontoon boat. 25', 22' oversized pontoon. Loaded, 35hp Mercury outboard. Asking \$5,495. Ask for Bob. (313)229-8489.

1987 HONDA XR80R \$550, exc cond., new clutch and recent tune up. (313)227-1309 after 3pm.

PRE-LOVED PRE-OWNED BOATS

From Cruisers to Canoes
\$721 & CRUISER
230 hp \$12,995
90 BAYLINER CAPRI 1870
w/trailer, 90 hp engine. \$7595
88 COBRA BASS BOAT
w/trailer, 120 hp. \$6995

17 ACRES OF BOATS
All prices, plus freight, prep, tax, title.

WILSON MARINE
Open, Mon.-Fri. 9 to 8
Sat. 9 to 6, Sun. 11 to 4
6095 W. Grand River
Bew. Brighton & Howell
at Lake Chemung
517 / 546-3774

OPEN HOUSE

Klave's Marina
8789 McGregor Road • Pinckney, Michigan 48169
1-800-582-2416
On Portage Lake
Saturday & Sunday
May 16th & 17th

VARSITY SHOOTS DOWN High Used Truck, Van & 4x4 Prices!!

"We're Aiming For Your Business"

*0 Down
**12 Month/12,000 Mile Warranty

"Folks this is only a Sampling of our Huge Inventory"

"No Reasonable Offer Refused"

Sale ends May 14th 9pm.

1989 F350 DUAL WHEEL PICK-UP \$13,488
7.3 diesel, p.s., p.b., 4-door, 2-tone red & white w/ chrome wheels, 42,000 pampered miles. A Beauty.

1990 FORD E150 CLUB WAGON XLT \$13,995
9 passenger, 2-tone, blue & silver, 302 V8, dual heat, power windows & locks, tilt, cruise, 31,000 pampered miles!

1990 RANGER SPORT TRUCK \$5995
5 spd, p.s., p.b., black w/ gray interior, sport like bar w/ spoiler, chrome wheels, A Real "Trick" Truck. Must See!

1985 FORD VAN CONVERSION \$6450
"Top of the Line" 2-tone paint, quad captain chairs w/ seat bed, V8 motor, a title one owner. Sharpest One in Town!

1992 FORD EXPLORER 4X4 XLT \$18,888
4 door, loaded with all options, Cayman green w/ gray cloth, a title trade-in. Save thousands at only.

1991 AEROSTAR EDDIE BAUER \$16,985
All wheel drive, dual air, heat, digital dash with computer power windows, locks, stereo cassette, "Pure as the Driven Snow"

1988 RANGER S/CAB \$7325
Air p.s., 2.9 V6, sliding rear window, bedliner, 37,000 miles. Mint.

1991 EXPLORER EDDIE BAUER \$18,975
4 door 4x4, dark red w/ tan cloth, 19,000 miles, a title one owner. "This one is flawless"

1991 FORD RANGER S/CAB XLT4X4 \$12,995
Emerald green in color, V6, air, tilt, cruise, p.s., p.b., aluminum wheels. Compare at only.

1991 CHEVROLET BEAUVILLE VAN \$17,325
9 passenger, dual air, heat 350 V8, power windows & locks, tilt, cruise, 2-tone paint, privacy glass, 7,000 miles. This is A Cream Puff!

1987 DODGE B250 CONVERSION VAN \$10,775
Dark red with marine stripes, 39,000 miles, good captain chairs, seat, bed, LV, overhead console. This is the newest one in the "State"

1986 F150 XLT \$5888
Short box, auto, air, p.s., tilt, cruise, stereo cassette, sliding rear window, tonneau cover, argent wheels. A Honey.

1991 GEO TRACKER 4X4 \$8955
Convertible top, 5 spd, p.s., p.b., Aluminum wheels. 28,000 pampered miles. This one means "Summer Fun!"

1991 AEROSTAR XL EXTENDED \$12,950
Auto, air, power windows & locks, tilt, cruise, rear defrost, 23,000 miles, extra clean.

1988 RANGER XLT \$5695
5 spd, air, p.s., p.b., tilt, cruise, aluminum wheels, cloth interior. Stereo cassette. Clean as a whistle.

1990 AEROSTAR XL EXTENDED \$9425
Auto, air, tilt, cruise, power windows & locks, tilt, cruise, a title one owner. Compare at only.

1991 E250 EXTENDED CARGO VAN \$14,988
Colonial white w/ gray vinyl buckets, 351 V8, auto, o. drive, p.s., p.b., air. 12,000 miles. Like new.

1991 FORD EXPLORER SPORT \$13,995
2 door 4x4, auto, air, tilt, cruise, p.s., p.b., power windows & locks, aluminum wheels. Compare this Beauty at only.

1987 F150 4X4 \$6855
Step side, P.S., P.B., sliding rear window, sport wheel covers. Dark blue w/ tan 2-tone paint, low miles. Sale priced at only.

1989 BRONCO II XLT \$7445
Air, p.s., p.b., tilt, cruise, power windows & locks, aluminum wheels. 2-tone blue & white. Priced to sell.

1990 RANGER SUPER CAB XLT \$8475
Auto, p.s., p.b., 2-tone, Sandwood bedliner, sliding rear window, V6 aluminum wheels!

1990 BRONCO II XLT \$12,745
A title one owner, 21,000 miles. p.s., p.b., tilt, cruise, power windows & locks, alum wheels. Reduced to cost!

1990 F150 XLT \$10,888
302 V8, auto, air, p.s., p.b., tilt, cruise. Aluminum wheels. Sharp local trade-in.

1986 FORD AEROSTAR XLT \$4995
Auto, air, p.s., p.b., tilt, cruise. Rear defrost. At this price you need to hurry.

1987 RANGER XLT \$4975
p.s., p.b., 5 speed stereo cassette cloth sliding rear window. Matching cap. 41,000 miles. A Beauty.



Open Mon & Thurs 9-9
Tues., Wed., & Fri. 9-6
Open Sat. 9-5
3480 Jackson Rd. (313) 996-2300
Call Toll Free 1-800-875-USED

Great Savings!

1984 CHEVY CELEBRITY STATION WAGON V6, air, auto, 3 seats \$2495	1985 PONTIAC BONNEVILLE 4 dr., air, auto, p. windows, p. locks and more \$2995	1991 CHEVY LUMINA APV VAN 10,000 miles, showroom new - all the power, blue and silver, exc. car \$14,995
1987 OLDS CIERA BROUGHAM 4 dr., air, auto, p. window, p. locks, cassette & more \$3995	1989 CHEVY ASTROVAN Loaded, low miles \$299⁵⁰ per mo.**	1989 CHEVY CORSICA V-6, air, auto, cassette, p.w., p. locks \$6995
1987 BUICK REGAL 2 dr., air, auto, AM/FM, p.s., p.b., sharp \$4995	1989 DODGE DYNASTY 4 dr., L.E., all the extras, sharp \$7995	1988 CHEVY CAVALIER RS 4 dr., loaded \$4995
1988 OLDS NINETY EIGHT BROUGHAM One owner, low miles, loaded \$9995	1986 PONTIAC 6000 LE Loaded, extra sharp \$4495	1987 OLDS CIERA P.w., p. locks, p. seats, air, auto, & much more \$4995
1985 OLDS TORO V8, full power, loaded \$4995	1988 OLDS CIERA 2 dr., low miles, p.s., p.b., cruise, tilt, all the extras \$5995	1988 BERETTA V-6, air, auto, cruise, tilt, p.w., p. locks & more \$5495

amy Rae
• A QUALITY HAMILTON GROUP COMPANY •
307 W. Grand River, Fowlerville
(517) 223-9142
"The deal is worth the drive"

Spring Clearance at: BRIGHTON CHRYSLER

PLYMOUTH • DODGE
9827 E. Grand River • Brighton
(313)229-4100 (313) 229-4100

'90 LASER RS TURBO Fully loaded, 5 speed, low miles \$8995	'91 DODGE DYNASTY V-6, auto, air, p.s., p.b., tilt, cruise, power locks, only 14,000 miles \$10,995	'86 TOYOTA 4X4 PICKUP 1 owner, only 36,000 miles, Dualiner, fiberglass cap, mint condition, won't last at \$5995
'87 DODGE DAKOTA Black with red interior, 8 ft. box, only 44,000 miles \$4495	'90 CHEVY 3/4 TON CARGO VAN Auto, 350 engine, charcoal gray, very good condition \$8995	
'88 DODGE CARAVAN SE Auto, air, V-6 and more. Best deal in town! \$4995	'89 BRONCO XLT 4X4 Very nice condition, white with tan interior \$8995	'87 OLDS FIRENZA WAGON Fully loaded, very clean, low miles \$4995
'91 DODGE SHADOW ES Fully loaded, 5 speed with turbo, low miles, 1 to choose from \$4995	'87 PONTIAC TRANS AM Every option available, with 7 tops and low miles, bright blue \$4995	'88 CHRYSLER LEBARON COUPE Turbo GTC model, all white with white wheels, fully loaded \$4995
'88 HYUNDAI EXCEL GL 4 door, auto, air, only 34,000 miles \$4995	'90 DODGE DAYTONA ES Auto, air, V-6 & more. Red & silver 2 tone \$4995	'91 FORD FESTIVA White, low miles, immaculate condition \$4995
'91 JEEP CHEROKEE LIMITED Fully loaded with leather, white with white wheels \$4995	'87 VW SCIROCCO 18 valve, red, immaculate condition, low miles, won't last long! \$4995	'88 DODGE DAKOTA SPORT 2 wheel drive, 5 speed, V-6, black with 45,000 miles \$4995
'90 DODGE B 250 LE WAGON Fully loaded with travel package and rear air conditioning & heat \$4995	'87 CADILLAC SEDAN DEVILLE Fully loaded with moonroof, silver with red interior \$4995	'88 BUICK REGAL LIM ED 2 DOOR Fully loaded, low miles, red with red interior \$4995
	'87 CHRYSLER LEBARON COUPE Auto, air and more! Black & silver with road wheels \$4995	'91 PLYMOUTH ACCLAIM LX Blue & silver 2 tone, V-6, loaded, low miles, immaculate condition \$4995

MAY DAY! MAY DAY! Used Car Prices Crash At Varsity Ford

* 0 Down
** 12 Month 12 Mile Warranty
"Folks this is only a sampling of our huge inventory"

"No Reasonable Offer Refused"

Sale ends May 14th 9pm

\$4000 to \$5995

1987 CHRYSLER SHELBY \$5995
2 door turbo CSX, 5 speed, air, p.s., p.b., rear defrost, aluminum wheels, thunder black w/ gray cloth. Fast as lightning!

1987 NISSAN PULSAR NX \$4455
2 door, 5 speed, p.s., p.b., stereo, rear defrost. Sporty Gas Saver. Sale Priced!

1988 ESCORT GL WAGON \$4888
Auto, air, p.s., p.b., rear defrost, cloth. 33,000 pampered miles!

1986 MUSTANG LX \$4255
P.s., p.b., air, tilt, cruise, power locks, low miles. Neat as a pin!

1989 ESCORT LX \$4995
2 Door, auto, air, p.s., p.b., rear defrost, aluminum wheels, 43,000 miles. Sale priced.

1990 FORD FESTIVA \$4988
2 Door, plus auto air p.s., p.b., rear window defrost, sport stripes, low miles. Runs as quiet as a mouse w/ slippers.

1989 ESCORT GT \$5985
5 Speed, air, p.s., p.b., tilt, cruise, rear defrost, aluminum wheels, 38,000 miles, sporty.

1986 MERCURY COUGAR LS \$4995
2 Door, p.s., p.b., tilt, cruise, power windows, locks & seats, wres. Mint.

\$6000 to \$7995

1989 TAURUS GL WAGON \$7955
Air, auto, tilt, cruise, power windows, locks & seats, plum in color w/ matching cloth. Summer fun center only.

1989 PROBE LX \$6888
Auto, air, p.s., p.b., rear defrost. Stereo cassette, front wheel drive. A great buy at!

1990 MERCURY TOPAZ GS \$6995
4 Door, auto, air, tilt, cruise, power windows, 21,000 miles. A title one owner!

1989 PONTIAC SUNBIRD LE \$6295
2 Door, auto, air, p.s., p.b., tilt wheel, rear defrost. Aluminum wheels, A-title, one owner.

1991 ESCORT LX \$7295
Auto, air, P.S. P.B., rear defrost, stereo, cloth, 21,000 miles, clean.

1991 TOYOTA COROLLA DX \$7995
4 Door, auto, air, p.s., p.b., rear defrost, 25,000 miles. Like new!

LUXURY SPORT & MORE

1991 BUICK REGAL GRAN SPORT \$13,988
Dark red w/ tan leather, power windows, locks & seats, tilt & cruise. Aluminum wheels, low miles. Impeccable.

1991 ESCORT GT \$8675
Titanium w/ gray cloth, power moon roof, p.s., p.b., air, tilt, cruise. Aluminum wheels, 16,000 miles. Hurry she's a puff for only.

1991 LINCOLN CONTINENTAL SIGNATURE SERIES \$20,995
Power moon roof, keyless entry, phone, 21,000 pampered miles. Just a beautiful car!

1991 MERCURY SABLE GS WAGON \$10,925
P.s., p.b., tilt, cruise, power windows & locks. Aluminum wheels. Sale priced at only.

1990 FORD PROBE GT TURBO \$8475
5 Speed, p.s., p.b., power windows, locks & seats, aluminum wheels. Excitement is what you feel in the baby. Hurry at this price.

1990 COUGAR LS \$9450
Power windows, locks, tilt & cruise. Power cloth seats. Aluminum wheels. Digital dash.

210

Boats and
Equipment

1987 RENKEN, 18ft., 175hp., V-6, 100 Merc, EZload, trim, tilt, low hours. Must sell, divorce. No reasonable offer refused. (517)548-6533

1988 FOUR Winns 20ft. 175hp., tandem axle trailer, all the extras \$13,000 (517)521-4096

1988 SEA Nymph aluminum fishing machine 146, deep V, 30hp Johnson, electric start trailer, Shorelander galvanized trailer, wipers, pedestal seats, live well, rod holders, electric downrigger, planer board mast, anchor, 2 anchors, marine battery w/box, running lights, gas tank, carpeted deck, exc cond. \$3,500/best offer (517)546-9556 after 5pm

1988 SKI Supreme, 351 CDI, stainless prop, cover trailer, \$11,500 (517)546-6893

1989 GLASTON 20ft. bowrider, 198hp inboard/outboard, am/fm, trailer. Exc cond \$13,900 (517)548-2369 after 5pm

1989 STINGRAY 18' Bowrider, Merc 1/0 3.0 L, excellent condition, extras Eagle Trailer \$7,400/best. (313)227-5416

1990 650 SX KAWASKI jet ski, exc cond. extended warranty, \$2,700 or best (517)548-9553

1990 PLAYBOY pontoon, 20, 40hp Mercury, trim & tilt, full covers. Cost new \$10,900, sea for \$7,500 (313)878-6084

2500 LB Decks 'N Docks aluminum boat. Only 2 years old \$1500 (313)885-1071 evenings

25FT Harris pontoon boat, Evrude 40hp, good condition \$2,800 (313)824-3191

5HP Outboard motor, Hewatha, 2 aluminum cylinders 8' long 19' diameter (313)437-2510

ALUMINUM boat, 15ft., w/50hp Evrude motor, trailer, \$1,400 12ft. hydraplane, 50hp Mercury balanced and printed, w/trailer, \$1,000 Boat motors, 3hp up to 25hp, several long shafts (313)229-6698

BASS boat, Terry 4 7MV Special Edition, 16ft fiberglass & metal fisho, sharp 1988 Mariner 90hp O/B, full electronics, 24 volt trolling motor, low hrs (313)227-1306

BOAT host, steel, 2,000 lb capable, good cond \$750 (313)632-7536

FIBERGLASS Saltwater 15 ft., 55 HP, out board, (313)231-9044

GILLES air boat, \$1500 (313)878-9336

HARBOR Master boat host w/ front & rear bunks, \$850 (313)231-1802 after 6pm

PADDLE boat, 4 man, deck, ice chest \$500 (313)878-5114

PONTOON & BOAT TRAILING Save this ad! (313)229-8351

PONTOON boat lift, exc cond, aluminum, \$600 (313)231-2783

PONTOON trailering, anytime Call Rob (313)231-2783

SAILBOAT, 14ft flat hull, good cond \$500 (313)878-5114

SEA Nymph 16ft Fishing Machine, 40hp Johnson motor, Minnesota bow mount motor, Humminbird LCR, low hours, great shape, \$4,500 (313)685-0241

SEARAY 20ft. SRV 200 Great cond Deep V Sports and fish 188hp i/o, w/trailer, extras \$4,500 or best offer (313)227-4492, leave message

WANTED pontoon boat, exc cond only (313)632-6487

1976 POP-UP camper, sleeps 6, exc cond, stove, sink, \$500, (313)887-4482

1976 PROWLER 18 ft. Full bath, good condition \$2500. (313)227-7380

1977 CORSAIR 24ft. travel trailer, well maintained Very clean \$3,800 (313)878-5110

1977 HOLIDAY travel trailer. Good condition \$3500. (313)437-0125

1968 DUKE 18' travel trailer New tree, \$850 (517)223-3056

1975 14 FT. Winnieago, good cond \$1300 or best (517)521-3979

1975 PROWLER 20ft., fully self-contained, sleeps 6 to 8, double dinette, rear bath, \$2400, (313)878-5005 after 5pm, weekends anytime

1976 VIKING pop-up, brand new canvas & cushions, very nice, \$1200 firm. (517)546-0656

1982 COLEMAN pop-up camper, sleeps 6, stove, furnace, exc cond \$2,000 (517)548-5362

1984 TERRY Taurus 19ft. travel trailer, self-contained, light weight \$4500 (517)546-1424

1985 SUNLINE 19ft. 5th wheel for small or full pickup, indoor stored, \$4,800 (517)546-1969

1989 25 FT Terry Taurus 5th wheel Loaded, exc cond \$12,000 (313)231-9202

1990 JAYCO pop-up, furnace, ice box, sleeps 6, like new, \$3500/best. (313)684-0393

1990 STARCRAFT Starstream pop-up camper Many extras Like new \$4,500 (313)486-1562

20 FT. Travel Trailer, sleeps 6, \$1500 (313)227-9383 after 6 pm

UTILITY trailers, factory direct 4x8, \$475 5x8, \$525 5x10, \$565 5x12 tandem, \$950 Car campers 6'x16', \$995 Land-scape trailers, we custom build Nomadco dealer Hawkmark. We accept MasterCard and Visa. (313)632-5612, 1(800)354-7280

WANTED pickup camper to fit on 1989 Chevy 1/2 ton (517)546-9228

1976 455 OLDS engine & transmission, drive it away \$300 (313)231-1374

1977 DODGE Aspen Low mileage, for parts, \$250 (313)496-2027

4 TIRES P265x75R15 Goodyear Wranglers RTTS chrome deluxe wheels for Ford 4x4, 1500 miles on tires, \$400 (313)632-6649 after 5pm

5 JEEP factory chrome wheels and Wrangler tires, almost new \$295 (517)546-7347

Auto Parts And Services

1966 389 PONTIAC Motor, frozen Holly intake, Holly carburetor, Mallory dual point distributor 1968 GTO Chrome valve cover, \$100 1970 Olds Cutlass Hood, \$75 1973 GTO cylinder heads, plus much more (313)624-6995

220

Auto Parts And Services

1966 389 PONTIAC Motor, frozen Holly intake, Holly carburetor, Mallory dual point distributor 1968 GTO Chrome valve cover, \$100 1970 Olds Cutlass Hood, \$75 1973 GTO cylinder heads, plus much more (313)624-6995

220

Auto Parts And Services

1966 389 PONTIAC Motor, frozen Holly intake, Holly carburetor, Mallory dual point distributor 1968 GTO Chrome valve cover, \$100 1970 Olds Cutlass Hood, \$75 1973 GTO cylinder heads, plus much more (313)624-6995

220

Auto Parts And Services

1966 389 PONTIAC Motor, frozen Holly intake, Holly carburetor, Mallory dual point distributor 1968 GTO Chrome valve cover, \$100 1970 Olds Cutlass Hood, \$75 1973 GTO cylinder heads, plus much more (313)624-6995

220

Auto Parts And Services

1966 389 PONTIAC Motor, frozen Holly intake, Holly carburetor, Mallory dual point distributor 1968 GTO Chrome valve cover, \$100 1970 Olds Cutlass Hood, \$75 1973 GTO cylinder heads, plus much more (313)624-6995

220

Auto Parts And Services

1966 389 PONTIAC Motor, frozen Holly intake, Holly carburetor, Mallory dual point distributor 1968 GTO Chrome valve cover, \$100 1970 Olds Cutlass Hood, \$75 1973 GTO cylinder heads, plus much more (313)624-6995

220

Auto Parts And Services

1966 389 PONTIAC Motor, frozen Holly intake, Holly carburetor, Mallory dual point distributor 1968 GTO Chrome valve cover, \$100 1970 Olds Cutlass Hood, \$75 1973 GTO cylinder heads, plus much more (313)624-6995

220

Auto Parts And Services

1966 389 PONTIAC Motor, frozen Holly intake, Holly carburetor, Mallory dual point distributor 1968 GTO Chrome valve cover, \$100 1970 Olds Cutlass Hood, \$75 1973 GTO cylinder heads, plus much more (313)624-6995

220

Auto Parts And Services

1966 389 PONTIAC Motor, frozen Holly intake, Holly carburetor, Mallory dual point distributor 1968 GTO Chrome valve cover, \$100 1970 Olds Cutlass Hood, \$75 1973 GTO cylinder heads, plus much more (313)624-6995

220

Auto Parts And Services

1966 389 PONTIAC Motor, frozen Holly intake, Holly carburetor, Mallory dual point distributor 1968 GTO Chrome valve cover, \$100 1970 Olds Cutlass Hood, \$75 1973 GTO cylinder heads, plus much more (313)624-6995

220

Auto Parts And Services

1966 389 PONTIAC Motor, frozen Holly intake, Holly carburetor, Mallory dual point distributor 1968 GTO Chrome valve cover, \$100 1970 Olds Cutlass Hood, \$75 1973 GTO cylinder heads, plus much more (313)624-6995

220

Auto Parts And Services

1966 389 PONTIAC Motor, frozen Holly intake, Holly carburetor, Mallory dual point distributor 1968 GTO Chrome valve cover, \$100 1970 Olds Cutlass Hood, \$75 1973 GTO cylinder heads, plus much more (313)624-6995

220

Auto Parts And Services

1966 389 PONTIAC Motor, frozen Holly intake, Holly carburetor, Mallory dual point distributor 1968 GTO Chrome valve cover, \$100 1970 Olds Cutlass Hood, \$75 1973 GTO cylinder heads, plus much more (313)624-6995

220

Auto Parts And Services

1966 389 PONTIAC Motor, frozen Holly intake, Holly carburetor, Mallory dual point distributor 1968 GTO Chrome valve cover, \$100 1970 Olds Cutlass Hood, \$75 1973 GTO cylinder heads, plus much more (313)624-6995

220

Auto Parts And Services

1966 389 PONTIAC Motor, frozen Holly intake, Holly carburetor, Mallory dual point distributor 1968 GTO Chrome valve cover, \$100 1970 Olds Cutlass Hood, \$75 1973 GTO cylinder heads, plus much more (313)624-6995

220

Auto Parts And Services

1966 389 PONTIAC Motor, frozen Holly intake, Holly carburetor, Mallory dual point distributor 1968 GTO Chrome valve cover, \$100 1970 Olds Cutlass Hood, \$75 1973 GTO cylinder heads, plus much more (313)624-6995

220

Auto Parts And Services

1966 389 PONTIAC Motor, frozen Holly intake, Holly carburetor, Mallory dual point distributor 1968 GTO Chrome valve cover, \$100 1970 Olds Cutlass Hood, \$75 1973 GTO cylinder heads, plus much more (313)624-6995

220

Auto Parts And Services

1966 389 PONTIAC Motor, frozen Holly intake, Holly carburetor, Mallory dual point distributor 1968 GTO Chrome valve cover, \$100 1970 Olds Cutlass Hood, \$75 1973 GTO cylinder heads, plus much more (313)624-6995

220

Auto Parts And Services

1966 389 PONTIAC Motor, frozen Holly intake, Holly carburetor, Mallory dual point distributor 1968 GTO Chrome valve cover, \$100 1970 Olds Cutlass Hood, \$75 1973 GTO cylinder heads, plus much more (313)624-6995

220

Auto Parts And Services

1966 389 PONTIAC Motor, frozen Holly intake, Holly carburetor, Mallory dual point distributor 1968 GTO Chrome valve cover, \$100 1970 Olds Cutlass Hood, \$75 1973 GTO cylinder heads, plus much more (313)624-6995

220

Auto Parts And Services

1966 389 PONTIAC Motor, frozen Holly intake, Holly carburetor, Mallory dual point distributor 1968 GTO Chrome valve cover, \$100 1970 Olds Cutlass Hood, \$75 1973 GTO cylinder heads, plus much more (313)624-6995

220

Auto Parts And Services

1966 389 PONTIAC Motor, frozen Holly intake, Holly carburetor, Mallory dual point distributor 1968 GTO Chrome valve cover, \$100 1970 Olds Cutlass Hood, \$75 1973 GTO cylinder heads, plus much more (313)624-6995

220

Auto Parts And Services

1966 389 PONTIAC Motor, frozen Holly intake, Holly carburetor, Mallory dual point distributor 1968 GTO Chrome valve cover, \$100 1970 Olds Cutlass Hood, \$75 1973 GTO cylinder heads, plus much more (313)624-6995

220

Auto Parts And Services

1966 389 PONTIAC Motor, frozen Holly intake, Holly carburetor, Mallory dual point distributor 1968 GTO Chrome valve cover, \$100 1970 Olds Cutlass Hood, \$75 1973 GTO cylinder heads, plus much more (313)624-6995

220

Auto Parts And Services

1966 389 PONTIAC Motor, frozen Holly intake, Holly carburetor, Mallory dual point distributor 1968 GTO Chrome valve cover, \$100 1970 Olds Cutlass Hood, \$75 1973 GTO cylinder heads, plus much more (313)624-6995

220

Auto Parts And Services

1966 389 PONTIAC Motor, frozen Holly intake, Holly carburetor, Mallory dual point distributor 1968 GTO Chrome valve cover, \$100 1970 Olds Cutlass Hood, \$75 1973 GTO cylinder heads, plus much more (313)624-6995

220

Auto Parts And Services

1966 389 PONTIAC Motor, frozen Holly intake, Holly carburetor, Mallory dual point distributor 1968 GTO Chrome valve cover, \$100 1970 Olds Cutlass Hood, \$75 1973 GTO cylinder heads, plus much more (313)624-6995

220

Auto Parts And Services

1966 389 PONTIAC Motor, frozen Holly intake, Holly carburetor, Mallory dual point distributor 1968 GTO Chrome valve cover, \$100 1970 Olds Cutlass Hood, \$75 1973 GTO cylinder heads, plus much more (313)624-6995

220

Auto Parts And Services

1966 389 PONTIAC Motor, frozen Holly intake, Holly carburetor, Mallory dual point distributor 1968 GTO Chrome valve cover, \$100 1970 Olds Cutlass Hood, \$75 1973 GTO cylinder heads, plus much more (313)624-6995

220

Auto Parts And Services

1966 389 PONTIAC Motor, frozen Holly intake, Holly carburetor, Mallory dual point distributor 1968 GTO Chrome valve cover, \$100 1970 Olds Cutlass Hood, \$75 1973 GTO cylinder heads, plus much more (313)624-6995

220

Auto Parts And Services

1966 389 PONTIAC Motor, frozen Holly intake, Holly carburetor, Mallory dual point distributor 1968 GTO Chrome valve cover, \$100 1970 Olds Cutlass Hood, \$75 1973 GTO cylinder heads, plus much more (313)624-6995

220

Auto Parts And Services

1966 389 PONTIAC Motor, frozen Holly intake, Holly carburetor, Mallory dual point distributor 1968 GTO Chrome valve cover, \$100 1970 Olds Cutlass Hood, \$75 1973 GTO cylinder heads, plus much more (313)624-6995

220

Auto Parts And Services

1966 389 PONTIAC Motor, frozen Holly intake, Holly carburetor, Mallory dual point distributor 1968 GTO Chrome valve cover, \$100 1970 Olds Cutlass Hood, \$75 1973 GTO cylinder heads, plus much more (313)624-6995

220

Auto Parts And Services

1966 389 PONTIAC Motor, frozen Holly intake, Holly carburetor, Mallory dual point distributor 1968 GTO Chrome valve cover, \$100 1970 Olds Cutlass Hood, \$75 1973 GTO cylinder heads, plus much more (313)624-6995

220

Auto Parts And Services

1966 389 PONTIAC Motor, frozen Holly intake, Holly carburetor, Mallory dual point distributor 1968 GTO Chrome valve cover, \$100 1970 Olds Cutlass Hood, \$75 1973 GTO cylinder heads, plus much more (313)624-6995

220

Auto Parts And Services

1966 389 PONTIAC Motor, frozen Holly intake, Holly carburetor, Mallory dual point distributor 1968 GTO Chrome valve cover, \$100 1970 Olds Cutlass Hood, \$75 1973 GTO cylinder heads, plus much more (313)624-6995

220

Auto Parts And Services

1966 389 PONTIAC Motor, frozen Holly intake, Holly carburetor, Mallory dual point distributor 1968 GTO Chrome valve cover, \$100 1970 Olds Cutlass Hood, \$75 1973 GTO cylinder heads, plus much more (313)624-6995

220

Auto Parts And Services

1966 389 PONTIAC Motor, frozen Holly intake, Holly carburetor, Mallory dual point distributor 1968 GTO Chrome valve cover, \$100 1970 Olds Cutlass Hood, \$75 1973 GTO cylinder heads, plus much more (313)624-6995

220

Auto Parts And Services

1966 389 PONTIAC Motor, frozen Holly intake, Holly carburetor, Mallory dual point distributor 1968 GTO Chrome valve cover, \$100 1970 Olds Cutlass Hood, \$75 1973 GTO cylinder heads, plus much more (313)624-6995

220

Auto Parts And Services

1966 389 PONTIAC Motor, frozen Holly intake, Holly carburetor, Mallory dual point distributor 1968 GTO Chrome valve cover, \$100 1970 Olds Cutlass Hood, \$75 1973 GTO cylinder heads, plus much more (313)624-6995

220

Auto Parts And Services

1966 389 PONTIAC Motor, frozen Holly intake, Holly carburetor, Mallory dual point distributor 1968 GTO Chrome valve cover, \$100 1970 Olds Cutlass Hood, \$75 1973 GTO cylinder heads, plus much more (313)624-6995

220

Auto Parts And Services

1966 389 PONTIAC Motor, frozen Holly intake, Holly carburetor, Mallory dual point distributor 1968 GTO Chrome valve cover, \$100 1970 Olds Cutlass Hood, \$75 1973 GTO cylinder heads, plus much more (313)624-6995

220

Auto Parts And Services

1966 3

220 Auto Parts And Services

FORD 23L, 4 cylinder 1 new, 2 used. Good prices. (313)684-6740 after 2pm

MECHANICS Specials 1983 Cavalier Fastback, rust free, rod knock, \$750 1981 Horizon, no rust, bad trans, \$250 1978 LeBaron, needs muffler, \$275 1988 Colt, no motor, \$250 (517)546-1961

221 Truck Parts And Services

1973 CHEVY 4x4 truck frame, \$75/best offer. (313)231-2223

1976 INTERNATIONAL 4x4 pickup frame, transmission, rear end. Make offer (313)624-6995

1987 CHEVY S-10 2.5 engine, 4 speed trans, rear axle, and radiator 400 turbo trans/built for racing. (517)548-2558

ALUMINUM pickup caps for small truck, one 6ft.6 in. one 6ft.3 in. Very good cond. \$90 each. (313)437-8715

BEDLINER cap and beauty rms for S-10 pickup truck, \$150 (313)349-2017

FULL size fiberglass topper, \$400, \$625, (517)223-3201

TRUCK bed liner for full size Ford truck, \$150 (313)878-9271

225 Autos Wanted

1. SELL ME YOUR CAR, TRUCK OR VAN, 1980 to 1987, low mileage or high mileage, good condition or fair condition. Out state buyers waiting. Instant cash. Please call Dale, (517)342-6455, 8 a.m. to 8 p.m. seven days a week.

I WANT OLDSMOBILE 98'S OR CADILLACS 1977 to 1984. Please call Dale, (517)342-6455

228 Construction, Heavy Equipment

1972 INTERNATIONAL 5 yd dump truck, air brakes, \$3500 (517)546-3046

1973 GMC tandem dump, 671 Detroit, 8-2 trans, good cond. \$7,450 or best. (313)437-8715

1986 DOZER, John Deere, 450 E, 6 way blade, w/cab. By owner, \$21,500 (517)546-3665

STEIGER Tandem trailer Brakes 8850 GVW, ramps, lights \$1450 Exc cond (517)546-8835

T D 24 dozer \$2800 (313)878-9336

230 Trucks

1965 FORD, restorable w/351 Cleveland, \$500 or best offer, (313)887-6979 after 6pm

1968 FORD F-600, 12 ft stake dump, looks good runs good, \$3000. (313)663-4886

1971 CHEVY pickup Rusty but truly \$500 (517)548-5013

1972 CHEVY pickup, Oklahoma truck, Big Block, air, nice \$4,500/best. (313)449-8375

1973 FORD F-150 Low miles, very dependable \$500 or best (313)878-9624

1974 3/4 TON Chevy pickup with cap V-8 engine Some rust \$550 or best offer (313)348-0312

1975 FORD pickup Motor runs good \$500 (313)685-2321, leave message

1979 FORD Good work truck. \$450 (313)878-9336

1979 FORD pickup Good shape \$825 (313)229-5523

1990 CHEVY pick-up, 3/4 ton Dual axle heavy duty trailer, 6x15, \$1950, (313)878-5097.

1990 CHEVY pickup 350 engine, bad cap included, body fair \$1,500 (313)632-7011, after 5pm (313)632-5271

1981 FORD F-150 6 cylinder, auto, air, am/fm, Ziebarted, 20,000 miles on new motor. Out of state truck. Looks and runs like new \$2950 (313)878-3824

1983 FORD Ranger, \$700/best. Call after 6pm, (517)548-0483.

1984 CHEVY 1/2 ton, no rust, \$3,450 1979 GMC 1/2 ton, 4x4, good cond. \$1,500 (517)546-1961

1984 CHEVY Scotsdale half ton V-8, auto trans, air, power steering, cruise, tilt, am/fm stereo, fiber glass cap, good cond \$3,150 (313)229-5886

1984 F-150 New clutch, suspension, tires, brakes, radiator, 123,000 miles. \$1200 (313)227-1008

1985 CHEVY S-10 Long bed, 2.5 4 cylinder, new tires \$2,500 (313)229-4283

1985 FORD pickup V-8, air, tree, brakes, shocks, cap 74,000 mi \$3,990 (313)449-5177

1986 CHEVY C-10 full size pickup, loaded, exc cond \$4900/best. (313)347-7044

1986 FORD F150 Good condition \$4600 (517)546-4942

1986 MITSUBISHI, 4 cylinder, 5 speed, Pickup with cap \$2800/best. (517)548-3709

1987 FORD XLT Lariat supercab Loaded, low miles, cap, exc cond \$8,500 (517)546-4590

1987 FORD 150, \$5200 Manual trans Clean & sharp (517)546-4595

1987 ISUZU Pickup 54,000 mi New paint Clean Exc cond \$2,450 (517)546-6696

1988 FORD F-150 4.9 EFI, 5 speed overdrive, dark blue w/stripe, exc cond Loaded, except for windows, fiber glass cap, running boards \$6,900 firm (517)548-1790

1988 FORD XLT Lariat Longbed, black, low miles \$7,495 (313)229-6027

1988 GMC Sierra, automatic, 350, loaded, 18,000 miles on new factory engine exc cond \$8200 (517)546-2075

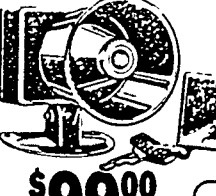

AUTO ALARM

- REMOTE SET/UNSET
- REMOTE PANIC ALARM
- ELECTRONIC SHOCK SENSOR

\$9900 INSTALLED

380-5960

WE REPAIR ALARMS

24400 Novi Rd.
N. of Ten Mile



Auto Centers

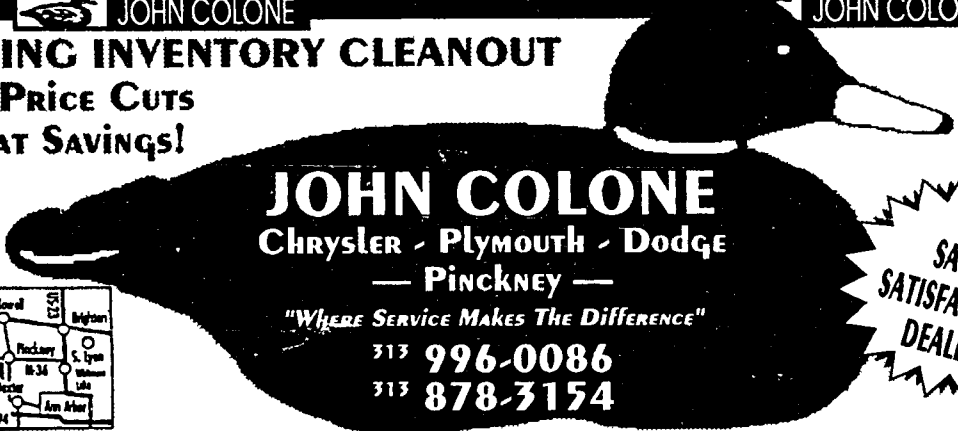

JOHN COLONE

Chrysler - Plymouth - Dodge

— Pinckney —

"Where Service Makes The Difference"

313 996-0086
313 878-3154

#1 SALES SATISFACTION DEALER

SPRING INVENTORY CLEANOUT

Big Price Cuts
Great Savings!

1989 MERCURY TOPAZ XRS #737, power seat, air, cass't, tilt, cruise, alum., wheels, nice clean car. Only \$5995	1986 PLYMOUTH RELIANT K #593, auto, air, r. def., stereo, great transportation. \$3995	1988 CHRYSLER NEW YORKER FIFTH AVE. V-6, auto, air, cruise, tilt, power windows, power locks, power seat, loaded, with luxury and low miles. This week's special \$7995	1987 PLYMOUTH TURISMO #136, auto, air, stereo. Only \$2995
1984 BUICK RIVERA #033, V-6, auto, air, power seats both sides, power windows, cruise tilt, cass't, and power moon roof. Runs good. Only 73,000 miles. \$3995	1989 SHADOW TURBO #2190347, auto, air, cruise, tilt, power locks, cass't alum., wheels, extra clean \$6995	1989 PLYMOUTH ACCLAIM #767, auto, air, cruise, tilt, stereo, rear defrost, rides & drives like new. Only \$6995	1987 CHRYSLER LEBARON COUPE TURBO #084, auto, air, cruise, tilt, cass't, runs great. Only \$5495

CHRYSLER SPECIAL PURCHASE CARS!!!

1992 DODGE DYNASTY #137, V-6, auto, air, stereo, cruise, tilt, only 13,000 miles \$12,295	1992 DODGE SPIRIT #130, auto, air, stereo, cruise, tilt, r. defrost, 8,000 miles Only \$11,495	1991 CHRYSLER LEBARON CONVERTIBLE #113, auto, air, cass't cruise, tilt, V-6, power windows, low miles, summer special \$15,495	1991 DODGE SHADOW CONVERTIBLE #128, auto, air, cruise, tilt, stereo, power windows. Only \$11,895
1992 DODGE SHADOWS & SUNDANCES 6 to choose. Starting at \$6995	1991 DODGE GRAND CARAVAN SE #114, 3.3 V-6, auto, air, power windows, power locks, cruise, tilt, power windows, rear defroster, like new Only \$14,995	1991 DODGE CARAVAN #139, auto, air, rear defrost. Only 12,000 miles \$12,300	1992 CHRYSLER FIFTH AVE. #148, auto, air, V-6, power windows, locks, like new. Save thousands. Only \$14,495

SMALL TOWN COURTESY BIG TOWN BARGAINS
*Plus tax, title, license. Rebate to dealer.

DRIVE TO HIGHLAND FOR BETTER PRICES!



1991 Dodge DYNASTY'S

"FACTORY AIR CONDITION"

- Automatic
- Power Windows
- Power Locks
- Rear Defrost
- Cloth Interior
- AM/FM Stereo
- Tilt
- Cruise
- V-6

Starting at **\$10,795**

92's now available

HIGHLAND

Dodge
Dodge Trucks

Easy to find!



OPEN Monday & Thursday 9am - 3pm
Tuesday, Wednesday, Friday 9am - 6pm
Now Open Saturdays 10 am-3 pm

2565 Highland Road
M-59 & Duck Lk. Rd.
Highland, MI 48356
887-3222

plus tax, title & plates

Spring Clearance

0 Down

SPECIAL

This Week's Special

1991 SABLE LS
Handling Pkg, moon roof, leather



only **\$9900**

1985 CROWN VIC 4 DR Auto, air, clean ONLY \$2900	1989 RANGER XLT 4 cyl., 5 spd., stereo ONLY \$3600	1986 CHEV. ASTRO Auto, air, stereo ONLY \$4700	1990 TEMPO LX Auto, air, full power, low miles ONLY \$7200	1990 TOPAZ LTS 4 dr., auto, air, loaded ONLY \$7900	1991 ESCORT GT Air, stereo-cass., 5 spd. ONLY \$8900	1989 AEROSTAR XLT Ext. length, full power ONLY \$9900	1989 MARK VII LSC Moonroof, leather, every option ONLY \$9900	1990 COUGAR LS Bright red, auto, air, full power, only 22,000 miles ONLY \$10,800	1990 T-BIRD V-6, auto, air, low miles, alum wheels, loaded ONLY \$10,800	1990 FORD F-150 XLT Auto, air, tilt, cruise, 25,000 miles ONLY \$10,900	1989 CHRYSL. LEBARON CONV. GTC Leather, air, full power ONLY \$11,300	1990 COUGAR LS V-6, auto, air, full power, moonroof, ground effects, alum wheels ONLY \$11,300	1989 FORD STARCRAFT CON. VAN Low miles, dual air, full power, V-8, auto ONLY \$12,900	1991 AEROSTAR XLT EXTENDED WAGON V-6, auto, air, full power, 7 pass. ONLY \$13,900	1990 THUNDERBIRD S.C. ANNIV. MODEL Loaded ONLY \$13,900	1991 TAURUS LX Moonroof, leather, CD ONLY \$14,300	1990 LINCOLN CONTINENTAL Every power option, low miles, leather ONLY \$15,600	1990 FORD CONVERSION VAN TV, VCR, dual air, front & rear stereos, tri fold bed, low miles ONLY \$15,900	1987 JAMBOREE MINI HOME 23 ft. GM chassis, air, fully self contained, 20,000 miles ONLY \$17,600	1990 LINCOLN TOWN CAR CARTIER SERIES Moonroof, leather, every option ONLY \$17,900	1989 CADILLAC FLEETWOOD 60 SPECIAL Leather, every option, 16,000 actual miles ONLY \$17,900
---	---	---	---	--	---	--	--	--	---	--	--	---	--	---	--	---	--	--	---	---	--

ALWAYS REMEMBER

0 DOWN WITH APPROVED CREDIT. PAYMENTS BASED ON 36 48 60 MONTH FINANCING

FULL-SERVICE AND BODY SHOP DIVISIONS

HILLTOP

FORD, LINCOLN & MERCURY
2798 E. Grand River, Howell, MI
1-800-258-5603

Showroom Hours
8-9 Mon & Thur
8-6 Tues, Wed, Fri
Sat 9-4

Get Your

at Dick Scott

DODGE SPECIAL OF THE WEEK

#1 in sales and leasing!

#1 in service and customer satisfaction!



NEW 1992 DYNASTY
3 speed automatic, custom preferred package 22A. Stock #38518

Was \$14,842 **NOW \$10,858***

Conveniently located at the corner of Ann Arbor Rd. and Main St. in Plymouth!

Dick Scott

DODGE

Free Tank of Gas with Every New Car Purchase

451-2110 962-3322
OUT OF TOWN CALLS ACCEPTED

684 Ann Arbor Rd.
1 1/2 miles off I-275
Plymouth

Mon & Thurs
Sales Open til 9 p.m.
Service Open til 6 p.m.

No Reasonable Offer Refused!
*Plus tax, title, license & destination

230 Trucks

1988 CHEVY S10 5 speed, 51,000 miles, good condition, \$4,300 (517)223-9248.

1989 CHEVY S-10 5 speed, Pioneer stereo, 2-28 wheels & tires, tonneau cover, light bar. Very sharp \$4,800, or best offer (517)546-8242, (517)546-4556

1989 GMC S-15, 5 speed, stereo, bedliner and more, 32,000 miles, good cond., \$4,900/best, (513)227-7298

1990 F-150 Super cab XLT Lanat. 6 cylinder, 5 speed, 6 year 100,000 mile warranty, \$8,850 (513)437-1530

1990 FORD Duty, diesel, 15,000 mi., \$16,500 (517)548 1051, (517)546-5660

1991 DAKOTA Club Cab LE V-8, loaded, 8,500 miles, cap and liner \$12,500 (513)348-7437.

233 4 Wheel Drive Vehicles

1976 F-250 New 456, automatic, Runs awesome. Many new parts. Best offer near \$1850 (517)223-0049

234 Mini Vans

1978 JEEP CJ-5 6 cylinder, 3 speed, large tires, good cond. \$2,200/best offer (517)546-6330 days (513)483-2627 evenings

1979 BLAZER Rusty but runs. Must sell \$600, or best (517)546-1316

1980 DODGE 1/2 ton w/pow Low miles, needs work \$1,200 (513)498-2027

1984 CHEROKEE, Pioneer Loaded Low miles \$3,400 or best (513)229-6727

1985 BRONCO II V-6, auto, new paint, tires, shocks, brakes, exhaust & more \$3495/best. (513)694-2893

1985 CHEVY S-10 Blazer Sport. Loaded. Rebuilt 2.8. Many new parts. \$2800 (513)878-9000

1985 GMC Jimmy Very good condition. High miles \$3200 (513)653-4886

1985 TOYOTA pickup 4x4 A/c, cruise, sunroof, cap. New battery, tires, alternator, brakes 96,000 mi. \$3,000. (513)449-4158.

1986 JEEP Cherokee sports wagon Excellent shape Low miles, \$5,900 (513)227-5382 after 5pm

235 Vans

1988 DODGE Caravan All power \$3,500. (517)546-7365.

1986 PLYMOUTH Voyager No rust, clean interior, only \$4,700 (517)546-5294, after 4pm, (513)878-5655.

1986 TOYOTA van. Asking \$2,000. Metallic brown, 79,800 miles. (517)548-4957 John.

1988 AEROSTAR XLT, 90,000 highway miles. \$4,700. (517)546-7094

1989 PLYMOUTH Grand Voyager, loaded, exc. cond., high mileage. Original owner \$9,600. Call after 7pm., (513)227-6136.

1990 AEROSTAR XLT. Loaded, under coated, 10,000 miles. Like new \$11,900 (513)685-0510

236 Classic Cars

1966 FORD F-350 pickup Good condition. (517)546-7658

1967 CHEVY. Florida car. 2 dr sedan 6 cylinder, 3 speed All original. \$5,800 (517)521-4089 after 6pm.

1968 CHEVY panel truck. New battery, Runs great, good tires, small block \$1,000 or best offer (513)486-1134 after 5pm

1965 BUICK Electra 225, no rust ever, \$2,800 1966 Buick Electra 225, some rust, \$1,200 1969 Mark III, no rust, \$2,000 (517)546-1961

1965 MUSTANG Coupe Very sharp \$6,500 or best. Call for details, (513)632-7697.

1965 OLDS Cutless convertible, 350 road engine, Turbo 350 trans, nice car. \$3,000 (517)546-7667 after 5pm

1967 MERCEDES (2) Classics ready to be restored, 1 sand-blasted, 1 in primer, \$3,000 or best. (513)229-6167 days, (513)229-8134 evenings

1969 BUICK Electra 225 convertible. Runs excellent \$1,900 (513)227-1366.

1985 CHEVY No rust, no dents. Looks & runs exc. Exc. work or utility van Best offer (513)227-1366.

1985 FORD F-150 Cargo van, 6 cylinder, air, am/fm, 73,000 miles, 1 owner, 21 mpg, runs like new, \$2850 (513)878-3824

1986 FORD Econoline 150 cargo van 3 speed, \$2,000 or best offer. (513)227-1207.

1987 FORD XLT Club Van, 29,000 miles, exc. cond., many options, no rust, \$9,000, (513)229-6146

1988 FORD E250 12 passenger, front & rear heat & air, trailer package, electric brakes, hitch \$10,000 After 6pm, (513)229-4518.

238 Recreational Vehicles

1973 EL Dorado, 20 ft. Dodge chassis, 28,000 miles. Reconditioned! \$3900. (513)437-8815.

1974 21 FT. Real Lite, 44,000 miles. Exc. cond. Kept indoors, \$6900/best. (517)548-4454.

1978 ROCKWOOD, 350 GMC New radial tires, much more. Sleeps 6, 60,000 mi. Runs great. \$5,695. (513)887-2774.

1984 ITASKA-Phasar 20 ft. motorhome, diesel, 52,000 miles, TV, microwave, roll down canopy, soft contained, sleeps 4, \$8750, (513)878-6959.

1987 KAWASAKI Mojave 250 Additional set of studded tires. Runs great. \$1500 or best. (517)223-7462.

1988 FREEDOM Belle 29ft. motor home. 450 Ford engine. Low mileage. Exc. cond. \$21,000 (517)546-4132.

2 1989 BANSHEE'S. High performance quads \$4,500 both. Call for more info., days (513)227-9903; after 6pm (513)227-2095.

239 Classic Cars

1983 KAWASAKI Talaria Quads, 1987 Stock Quad, \$1500 1988 Porced Race Bike, \$2000, 1988 Big Bore race bike, \$3500 Too many extras to list (517)546-1909 after 6pm, Wayne

MICHIGAN RV BROKERAGE is out of stock. We have buyers and need your motor home to sell. Exc. Exposure on US 23, next to Brake RV. Call Jim or Larry, (513)231-2656.

239 Classic Cars

1983 NEW Yorker, power steering/brakes, auto, air, cruise, leather, \$3500, (513)348-1206 before 6pm

1983 PONTIAC Grand Prix, air, stereo, buckets, clean \$1550 (513)229-6675

1984 CHEVY Impala, 86,000 miles, runs and looks great, air, auto \$1,899 (513)229-7684

1984 CHRYSLER Laser, 5 speed, \$1,900 1985 Nissan Pulsar, \$2,300 (513)685-3285

1984 CORVETTE Red Auto Removable top Every option. New tires Excellent \$10,500 (513)227-1497

1984 MERCURY Grand Marquis LS Good cond., 80,000 miles. Runs well \$2,850 Wilson Shreve Auto Group, (513)229-8225 weekdays

1984 OLDS Station Wagon, loaded, 70 K, \$1500 (517)546-1961

1984 OLDSMOBILE Omega Very good cond., \$1,500 (513)685-8681.

1984 PONTIAC Fiero, body in good shape \$2,100 or best offer (513)632-6408

1984 SUNBIRD 18L, 2 door hatch, auto, air, cruise, am/fm cassette. Good, clean car \$1,295 or best. After 5pm, (513)229-5644

1985 BUICK Century, 4 door, loaded, 55,000 miles, good cond. \$3500 (513)227-1228.

1985 BUICK LaSalle Runs good \$1800 (513)887-7262

1985 CAPRICE Classic 4 dr, am/fm cassette, power seats, cruise, always maintained, exc cond., w/OE parts since new \$2,990 (513)229-5838

1985 CHEVY Impala, 61,000 miles, V-8, overdrive trans, air, am/fm. \$3395 (513)227-0456.

1985 CORVETTE, red, 4 speed, glass tops, loaded, under 17,000 miles. \$15,000. (513)684-2890.

1985 DODGE 600 Automatic, air, cruise, and more. Owned by little old lady \$1900 (517)548-5084.

1985 FIERO SE 2MG, 4 speed, loaded, \$3,480. (513)685-2321, leave message.

1985 FORD Tempo, excellent running condition \$1800 (513)227-7761.

1985 MAZDA RX-7, exc. cond. 1979 Camaro Z-28 (513)227-0223.

1985 MERCURY Grand Marquis LS, 68,000 miles Good cond., runs well, new tires. \$4950 Wilson Shreve Auto Group, (513)229-8225 weekdays

1985 OLDS Cutless Supreme V-8 auto, air, tilt, cruise \$2,700 or best. (517)223-3088

1985 PONTIAC Grand Prix. Full power. Excellent shape \$2,795 (517)546-7189

1985 THUNDERBIRD Turbo Air, cruise, tilt, 5 speed \$3,300, best. (513)878-5591, after 6pm

1986 BUICK Park Avenue 42,000 miles on new dealer installed engine \$5,000, best. (513)229-6167 days, (513)229-8134 evenings

1986 DODGE Colt, super clean, \$1,850 (517)546-1961

1986 ESCORT station wagon, power steering/brakes, am/fm, 4 speed, good transportation \$1200 or offer Call or leave message (513)887-6879

239 Classic Cars

1966 FORD F-350 pickup Good condition. (517)546-7658

1967 CHEVY. Florida car. 2 dr sedan 6 cylinder, 3 speed All original. \$5,800 (517)521-4089 after 6pm.

1968 CHEVY panel truck. New battery, Runs great, good tires, small block \$1,000 or best offer (513)486-1134 after 5pm

1965 BUICK Electra 225, no rust ever, \$2,800 1966 Buick Electra 225, some rust, \$1,200 1969 Mark III, no rust, \$2,000 (517)546-1961

1965 MUSTANG Coupe Very sharp \$6,500 or best. Call for details, (513)632-7697.

1965 OLDS Cutless convertible, 350 road engine, Turbo 350 trans, nice car. \$3,000 (517)546-7667 after 5pm

1967 MERCEDES (2) Classics ready to be restored, 1 sand-blasted, 1 in primer, \$3,000 or best. (513)229-6167 days, (513)229-8134 evenings

1969 BUICK Electra 225 convertible. Runs excellent \$1,900 (513)227-1366.

1985 CHEVY No rust, no dents. Looks & runs exc. Exc. work or utility van Best offer (513)227-1366.

1985 FORD F-150 Cargo van, 6 cylinder, air, am/fm, 73,000 miles, 1 owner, 21 mpg, runs like new, \$2850 (513)878-3824

1986 FORD Econoline 150 cargo van 3 speed, \$2,000 or best offer. (513)227-1207.

1987 FORD XLT Club Van, 29,000 miles, exc. cond., many options, no rust, \$9,000, (513)229-6146

1988 FORD E250 12 passenger, front & rear heat & air, trailer package, electric brakes, hitch \$10,000 After 6pm, (513)229-4518.

238 Recreational Vehicles

1973 EL Dorado, 20 ft. Dodge chassis, 28,000 miles. Reconditioned! \$3900. (513)437-8815.

1974 21 FT. Real Lite, 44,000 miles. Exc. cond. Kept indoors, \$6900/best. (517)548-4454.

1978 ROCKWOOD, 350 GMC New radial tires, much more. Sleeps 6, 60,000 mi. Runs great. \$5,695. (513)887-2774.

1984 ITASKA-Phasar 20 ft. motorhome, diesel, 52,000 miles, TV, microwave, roll down canopy, soft contained, sleeps 4, \$8750, (513)878-6959.

1987 KAWASAKI Mojave 250 Additional set of studded tires. Runs great. \$1500 or best. (517)223-7462.

1988 FREEDOM Belle 29ft. motor home. 450 Ford engine. Low mileage. Exc. cond. \$21,000 (517)546-4132.

2 1989 BANSHEE'S. High performance quads \$4,500 both. Call for more info., days (513)227-9903; after 6pm (513)227-2095.

239 Classic Cars

1983 KAWASAKI Talaria Quads, 1987 Stock Quad, \$1500 1988 Porced Race Bike, \$2000, 1988 Big Bore race bike, \$3500 Too many extras to list (517)546-1909 after 6pm, Wayne

MICHIGAN RV BROKERAGE is out of stock. We have buyers and need your motor home to sell. Exc. Exposure on US 23, next to Brake RV. Call Jim or Larry, (513)231-2656.

239 Classic Cars

1983 NEW Yorker, power steering/brakes, auto, air, cruise, leather, \$3500, (513)348-1206 before 6pm

1983 PONTIAC Grand Prix, air, stereo, buckets, clean \$1550 (513)229-6675

1984 CHEVY Impala, 86,000 miles, runs and looks great, air, auto \$1,899 (513)229-7684

1984 CHRYSLER Laser, 5 speed, \$1,900 1985 Nissan Pulsar, \$2,300 (513)685-3285

1984 CORVETTE Red Auto Removable top Every option. New tires Excellent \$10,500 (513)227-1497

1984 MERCURY Grand Marquis LS Good cond., 80,000 miles. Runs well \$2,850 Wilson Shreve Auto Group, (513)229-8225 weekdays

1984 OLDS Station Wagon, loaded, 70 K, \$1500 (517)546-1961

1984 OLDSMOBILE Omega Very good cond., \$1,500 (513)685-8681.

1984 PONTIAC Fiero, body in good shape \$2,100 or best offer (513)632-6408

1984 SUNBIRD 18L, 2 door hatch, auto, air, cruise, am/fm cassette. Good, clean car \$1,295 or best. After 5pm, (513)229-5644

1985 BUICK Century, 4 door, loaded, 55,000 miles, good cond. \$3500 (513)227-1228.

1985 BUICK LaSalle Runs good \$1800 (513)887-7262

1985 CAPRICE Classic 4 dr, am/fm cassette, power seats, cruise, always maintained, exc cond., w/OE parts since new \$2,990 (513)229-5838

1985 CHEVY Impala, 61,000 miles, V-8, overdrive trans, air, am/fm. \$3395 (513)227-0456.

1985 CORVETTE, red, 4 speed, glass tops, loaded, under 17,000 miles. \$15,000. (513)684-2890.

1985 DODGE 600 Automatic, air, cruise, and more. Owned by little old lady \$1900 (517)548-5084.

1985 FIERO SE 2MG, 4 speed, loaded, \$3,480. (513)685-2321, leave message.

1985 FORD Tempo, excellent running condition \$1800 (513)227-7761.

1985 MAZDA RX-7, exc. cond. 1979 Camaro Z-28 (513)227-0223.

1985 MERCURY Grand Marquis LS, 68,000 miles Good cond., runs well, new tires. \$4950 Wilson Shreve Auto Group, (513)229-8225 weekdays

1985 OLDS Cutless Supreme V-8 auto, air, tilt, cruise \$2,700 or best. (517)223-3088

1985 PONTIAC Grand Prix. Full power. Excellent shape \$2,795 (517)546-7189

1985 THUNDERBIRD Turbo Air, cruise, tilt, 5 speed \$3,300, best. (513)878-5591, after 6pm

1986 BUICK Park Avenue 42,000 miles on new dealer installed engine \$5,000, best. (513)229-6167 days, (513)229-8134 evenings

1986 DODGE Colt, super clean, \$1,850 (517)546-1961

1986 ESCORT station wagon, power steering/brakes, am/fm, 4 speed, good transportation \$1200 or offer Call or leave message (513)887-6879

THE FIRST & ONLY ONE IN THE COUNTY

It's state-of-the-art problem-solving. Our new Service Bay Diagnostic System® (SBDS®) has revolutionized how we diagnose problems in your vehicle. It's a computerized information and diagnostic system designed specifically to talk to us about your Ford, Mercury or Lincoln.

By just hooking up your car or light truck to SBDS, we can get to the heart of even the most baffling driveability symptoms. Quickly and accurately. With no guesswork. No trial and error. No process of elimination. So you have more assurance that it will be fixed right the first time.

Believe it when you see it. SBDS is just one of the ways we're working to give you the best, quickest and most accurate service available. Join the 9 million satisfied customers who have already found out about Quality Care service. Stop in anytime. It's nothing but the best for our baby.

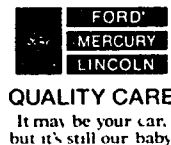

We have a system for reading our baby's mind. It's called SBDS.

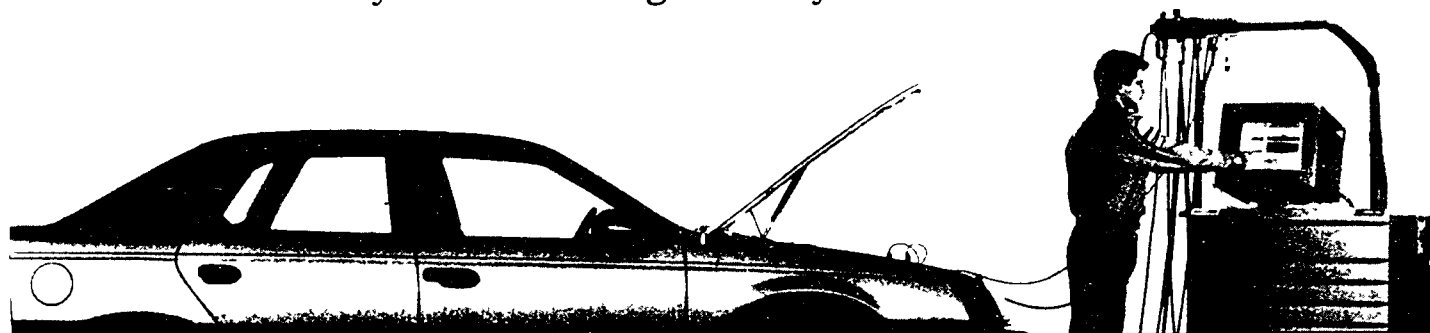

Our Service Specials are done with Genuine Ford or Motorcraft Products

HILLTOP FORD LINCOLN MERCURY INC.

2798 E. Grand River, Howell, MI
(517) 546-2250



Quality is Job 1.

SPIKER

LARGEST VOLUME FORD-MERCURY DEALERSHIP IN SOUTHEASTERN MICHIGAN FOR 25 CONTINUOUS YEARS

Spring STAMPEDE

2.9% APR AVAILABLE

'92 TOPAZ GS 2 DOOR	'92 SABLE GS 4 DOOR	'92 GRAND MARQUIS LS 4 DOOR	'92 F-150 4x2 PICK UP	'92 RANGER 4x2 SUPER CAB XLT	'92 AEROSTAR XL PLUS WAGON
• Air • 2.3 EFI Eng • Rear Defroster • AM/FM Stereo Cass./Clock • Decklid Luggage Rack • Comfort/Convenience Group • Aluminum Wheels • Floor Mats • and much more	• Air • Automatic OD Trans • 3.0 EFI V-6 • Power Windows • E.R.W. Defroster • 6 Way Power Seat • Speed Control • Stereo Cassette • Power Lock Group • Cast Aluminum Wheels • and much more	• Speed Control • Frt. & Rear Carpet Mats • Power Lock Group • 6 Way Power Seat • E.R.W. Defroster • Ill. Entry System • Cast Aluminum Wheels • B.S. Paint Stripes • Conventional Spare Tire • and much more	• 4.9 EFI 6 Cyl. • 5 Speed Manual OD Trans. • Custom Trim • Headliner Insulation • Package • AM/FM Electronic Stereo/Clock • Deluxe Argent Style Steel Wheels • P235/75R15 XL BSW All-Season • 2260 GVWR 6258 lbs • Cloth & Vinyl Bench • and much more	• 3.0L EFI V-6 • Auto OD Trans. • Cast Alum. Wheels • Air Conditioning • Cruise • Tilt • AM/FM Stereo Cass • Chrome Rear Step Bumper • Sliding Rear Window • Rear Jump Seat • and much more	• 3.0L Eng. • Automatic OD Trans. • XL • Air Conditioning • Privacy Glass • Speed Control • Tilt Wheel • P215/70R-14SL BW All Season • Clear Coat Paint • Elec. Rear Window Defrost • Elec. AM/FM Stereo/Cass./Clock • and much more
A & Z SALE PRICE \$7,834* 24 mo. lease \$179**	A & Z SALE PRICE \$14,243* 24 mo. lease \$303**	A & Z SALE PRICE \$16,766* 24 mo. lease \$348**	A & Z SALE PRICE \$9,066* 24 mo. lease \$223**	A & Z SALE PRICE \$11,823* 24 mo. lease \$286**	A & Z SALE PRICE \$12,912* 24 mo. lease \$273**

NO MONEY DOWN TRADE-IN SPECIALS

FINE PREVIOUSLY OWNED VEHICLES

'89 LINCOLN CONT. SIGNATURE 4 dr., only 5,000 miles. One of a kind	\$18,999	'88 AEROSTAR 7 passenger wagon, all power, only 30,000	\$7,999
'91 MERCURY GRD. MARQ. LS 4 DR. Loaded, air cond.	\$17,999	'90 FORD PICK-UP Sharp, new tires	\$7,499
'91 CHEVY S-10 TAHOE 4X4 PICK-UP 4.5 V-6, air, auto trans.	\$11,999	'89 TOPAZ G.S. 4 DR. Great driver, like new	\$5,999
'88 BRONCO II EDDIE BAUER WAGON 4X4 Only 31,000 miles, full equipped	\$9,999	'86 CHRYSLER NEW YORKER 4 dr., loaded & sharp	\$4,999
'88 FORD XLT CLUB WAGON 7 pass, loaded	\$8,999	'87 TAURUS GL WAGON 8 passenger, family transportation	\$1,999
'89 GEO METRO LSI 4 dr sharp air cond	\$2,499		

*Price is based on Ford/Motorcraft Plan, does not include tax title and dest. Rebate deducted. **Pymt. based on Ford A/Z Plan. 24 mo. Red Carpet Lease 1st mo. pymt. and sec. dep. (equal to pymt. rounded to next .25 increment) required at lease inception. 30,000 mile limit. 11¢ per mile if exceeded. To get total pymts. multiply pymt. by 24. Tax & plates not included. Lessee has option to purchase vehicle at lease end for a pre-determined amount figured at lease inception.

SPIKER

130 S. Milford Road, Milford
(313) 684-1715 or (313) 963-6587

OPEN Mondays & Thursdays 'til 9
Tuesday, Wednesday, Friday 'til 6

BUY OR LEASE
Selling Fords & Mercurys Since 1950
BEAT US YOUR BEST DEAL

WE'LL MAKE IT BETTER

A.B.X.A. 2 PLANS WELCOME

Home of the Near Sighted Appraiser

USED CARS

You Can Count On

100% Guaranteed

From Feigley

1986 OLDSMOBILE CUTLASS CIERRA BROUGHAM
4 Dr., 4 cyl., auto, A/C, low miles: 39,000, 1 owner car ... **\$5995**

1990 OLDSMOBILE CUTLASS CIERRA
4 Dr., V6, auto, A/C, only 13,700 miles ... **\$8995**

1989 BUICK LESABRE LTD.
4 Dr., V6, auto, A/C, loaded, leather interior ... **\$9995**

1985 OLDSMOBILE 98 REGENCY BROUGHAM
4 Dr., V6, auto A/C, only 49,000 miles ... **\$6995**

1988 FORD TAURUS
4 Dr., V6, auto, A/C ... **\$5995**

1988 PONTIAC BONNEVILLE
4 Dr., V6, auto, A/C, low miles ... **\$6995**

FEIGLEY

MOTOR SALES

750 General Motors Rd., Milford
(313) 684-1414

MARTY FELDMAN CHEVROLET/GEO IN NOVI AND JAY CHEVROLET IN HIGHLAND WILL DO

WHATEVER IT TAKES!

OPEN SATURDAYS

Let's face it, ALL Chevrolet/Geo dealerships pay the same price for the new cars and trucks they sell. Consequently we know that we have to be price competitive to stay in business, but, we also know we have to do more, and we do!!

Our Sales and Service Departments are **NOW OPEN SATURDAYS** for your convenience. We have over 500 new and used cars and trucks available. In addition, each department offers you the following service:

SERVICE DEPARTMENT

- Mr. Goodwrench Quick Lube, oil and filter (29 minutes or less or your next L.O.F. is on us!)
- Trained & Certified Technicians
- Free maintenance and Price Schedules
- 11.5% Senior Citizen Discounts*
- Shuttle Service
- Competitive Pricing on all Service Work

NEW VEHICLE SALES

- Option I Pricing* out of stock on most models to GM employees & qualified relatives
- 6.9% Financing on most models
- Large Inventories/Plus (If we don't have it - we'll get it!)
- Experienced and professional sales staff
- Special Smart Lease Programs
- Highest trade in values (we shop your trade)

USED VEHICLE SALES

- Reconditioned and reliable late model vehicles
- Monthly payments to fit your budget
- Credit problems? We can help!

BODY SHOP

- Free Estimates
- Free Rental Cars w/any Collision Repair
- Genuine GM Parts

As you can see, we give you much more than a Price Stuck on a Windshield! We give you a **TOTAL PACKAGE** with our commitment that we will do **"WHATEVER IT TAKES"** to make you and keep you a satisfied customer.



CARS
The Heartbeat of America Is Winning.®



JAY CHEVROLET
CHEVROLET DEALER

GET TO KNOW
GEO



MARTY FELDMAN
CHEVROLET DEALER



TRUCKS
THE TRUCKS THAT LAST

NEW 1992 CAVALIER 2 DOOR

Stock No. 2083J

Factory Price	\$9899
Discount Savings	-517
Consumer Cash Back	-500
GM Employee/Family Discount	-453
1st Time Buyer's Discount	-400
Your Net Trade In or Cash Reduction	-1000

MONTHLY PAYMENT \$145
FINANCE OR LESS \$6999

NEW 1992 BERETTA

Stock No. 209F

Factory Price	\$14,299
Preferred Equipment Group Savings	-500
Discount Savings	-1,105
Consumer Cash Back	-500
GM Employee/Family Discount	-565
1st Time Buyer's Discount	-400
Your Net Trade In or Cash Reduction	-1000

MONTHLY PAYMENT \$199
FINANCE OR LESS \$9999

NEW 1992 METRO XFI

Stock No. 2104J

Factory Price	\$7630
Discount Savings	-328
Consumer Cash Back	-500
GM Employee/Family Discount	-377
1st Time Buyer's Discount	-400
Your Net Trade In or Cash Reduction	-1000

MONTHLY PAYMENT \$121
FINANCE OR LESS \$5225

NEW 1992 S-10 PICKUP

Stock No. XT301J

Factory Price	\$9379
Discount Savings	-423
Consumer Cash Back	-750
GM Employee/Family Discount	-440
1st Time Buyer's Discount	-400
Your Net Trade In or Cash Reduction	-1000

MONTHLY PAYMENT \$140
FINANCE OR LESS \$6366

NEW 1992 1/2 TON PICKUP

Stock No. XT328J

Factory Price	\$11,485
Discount Savings	-862
Consumer Cash Back	-500
GM Employee/Family Discount	-544
Your Net Trade In or Cash Reduction	-1000

MONTHLY PAYMENT \$169
FINANCE OR LESS \$8579

NEW 1992 CAMARO R.S.

Stock No. 326F

Factory Price	\$14,877
Preferred Equipment Group Savings	-550
Discount Savings	-618
Consumer Cash Back	-500
GM Employee/Family Discount	-581
1st Time Buyer's Discount	-400
Your Net Trade In or Cash Reduction	-1000

MONTHLY PAYMENT \$207
FINANCE OR LESS \$10,628

NEW 1992 LUMINA 4 DOOR

Stock No. 187F

Factory Price	\$16,776
Preferred Equipment Group Savings	-700
Discount Savings	-1,061
Consumer Cash Back	-750
GM Employee/Family Discount	-778
Your Net Trade In or Cash Reduction	-1000

MONTHLY PAYMENT \$246
FINANCE OR LESS \$11,987

NEW 1992 PRIZM

Automatic, air, cassette
Stock No. 2041J

Factory Price	\$12,775
Discount Savings	-917
Consumer Cash Back	-750
GM Employee/Family Discount	-570
1st Time Buyer's Discount	-400
Your Net Trade In or Cash Reduction	-1000

MONTHLY PAYMENT \$169
FINANCE OR LESS \$8338

1991 LUMINA APX

SPECIAL OF THE WEEK.

LOADED!

COMPARE AT \$21,237
ST. #B1295J \$14,995
OR LESS

NEW 1992 ASTRO CONVERSION

Stock No. T8133F DEMONSTRATOR

Suggested Retail Price	\$21,999
Preferred Equipment Group Savings	-175
Discount Savings	-3384
Consumer Cash Back	-400
GM Employee/Family Discount	-512
Your Net Trade In or Cash Reduction	-1000

MONTHLY PAYMENT \$293
FINANCE OR LESS \$15,599

NEW 1992 CAPRICE

Stock No. 2015J

Factory Price	\$19,185
Discount Savings	-2856
Consumer Cash Back	-500
GM Employee/Family Discount	-931
Your Net Trade In or Cash Reduction	-1000

MONTHLY PAYMENT \$272
FINANCE OR LESS \$13,898

NEW 1991 CORVETTE ZR-1

Stock No. 5165J

Factory Price	\$45,583
Discount Savings	-15,594
Consumer Cash Back	-2000
GM Employee/Family Discount	-3252
Your Net Trade In or Cash Reduction	-1000

MONTHLY PAYMENT \$895
FINANCE OR LESS \$43,737

NEW 1992 STORM 2+2

Automatic, air, cassette
Stock No. 2083J

Factory Price	\$13,105
Discount Savings	-600
Consumer Cash Back	-750
GM Employee/Family Discount	-638
1st Time Buyer's Discount	-400
Your Net Trade In or Cash Reduction	-1000

MONTHLY PAYMENT \$198
FINANCE OR LESS \$9517

NEW 1992 LUMINA APV

Stock No. T9201

Suggested Retail Price	\$24,244
Preferred Equipment Group Savings	-1682
Discount Savings	-4049
Consumer Cash Back	-1000
GM Employee/Family Discount	-814
Your Net Trade In or Cash Reduction	-1000

MONTHLY PAYMENT \$309
FINANCE OR LESS \$15,699

NEW 1992 S-10 BLAZER

Stock No. T266J

Factory Price	\$22,658
Preferred Equipment Group Savings	-1200
Discount Savings	-1738
Consumer Cash Back	-500
GM Employee/Family Discount	-1049
Your Net Trade In or Cash Reduction	-1000

MONTHLY PAYMENT \$299
FINANCE OR LESS \$16,679

***** SPECIAL FACTORY PURCHASES *****

 <p>1991 GEO PRIZM Stk. #B1207J</p> <ul style="list-style-type: none"> • Air conditioning • Auto transmission • AM/FM stereo • And much more <p>Compare At \$12,200 SALE \$7995</p>	 <p>1991 CORSICA Stock No. B1272J</p> <ul style="list-style-type: none"> • Air conditioning • Auto transmission • Tilt wheel • AM/FM stereo • Power locks • And much more <p>Compare At \$12,370 SALE \$8495</p>	 <p>1991 BERETTA Stock No. B1259J</p> <ul style="list-style-type: none"> • Air conditioning • AM/FM stereo • Tilt wheel • Power locks • Automatic • V6 • Much more <p>Compare At \$13,452 SALE \$9595</p>	 <p>1992 LUMINA 4-DOOR Stock #B1291J</p> <ul style="list-style-type: none"> • Air conditioning • AM/FM stereo • Tilt/cruise control • Power lock windows • V-6 • And much more <p>Compare At \$17,299 SALE \$12,995</p>
---	--	--	---

*First Time Buyer's Discount (F.T.B.) applies only to GMAC financing and subject to their approval. Cash buyers must add \$400 to net purchase price. You must be a GM Employee or a qualified family member to be eligible for Option I out of stock price. Employee or qualified family member further agrees to assign Option II discount to dealer in consideration of Option I pricing. K-Blazer, Suburban, Non-Conversion Astro Van are not eligible for Option I pricing out of stock. Lease payments based on approved credit on 48 month closed end lease. 50,000 mile limitation. Lessee is responsible for excessive wear and tear. 1st payment plus security deposit. Lease payment based on all applicable related rebates and discounts. License and title fees required. To get total amount multiply times 48. Subject to 4% use tax. Excessive mileage charge is 10¢ per mile. If 50,000 is exceeded, lessee has the option to purchase at lease end at a price formulated to be negotiated with dealer. 1st TIME BUYER DISCOUNT DOES NOT APPLY TO LEASE. Vehicles may not be exactly as pictured. Ad expires May 12, 1992. Excludes all specially priced promotions.

1-800-354-7007
348-7000

SHOWROOM HOURS:
Mon. & Thurs. 9 to 9
Tues., Wed., Fri., 9-6
Saturday 10 a.m.-3 p.m.

Chevrolet

GEO

42355 GRAND RIVER • NOVI
JUST EAST OF NOVI ROAD, NOVI

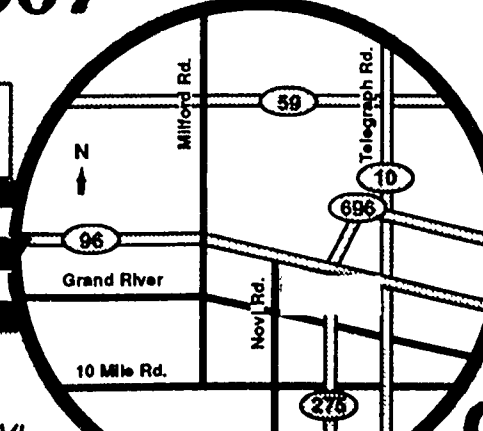

385-2080
684-1025

SHOWROOM HOURS:
Mon. & Thurs. 9 to 9
Tues., Wed., Fri., 9-6
Saturday 10 a.m.-3 p.m.

Chevrolet

GEO

2675 S. MILFORD RD. • HIGHLAND
JUST 1 MILE SOUTH OF M-59

HOMEARAMA

SPRING
1992



Meadows — aglow with 10 new homes

THIS SPRING, everything is coming up houses. Ten houses, all designed, built, decorated and landscaped by members of the Builders Association of Southeastern Michigan, will be on display in the Meadows At Oakland Farms subdivision in northeast Oakland County during Homearama Spring 1992.

The houses' showcase, north of Rochester, runs May 7 to 25.

Each home is fully furnished and each features the newest designs in living convenience and construction.

Bernard Gliberman, president of BASM and Crosswinds Communities Inc. in West Bloomfield said:

"Homearama Spring 1992 is our 10th annual public showing of homes. Every home features exciting advancements in technology and showcases the latest in architectural design. We are expecting the spring weather to provide very large turnouts."

"We are very excited about Homearama Spring 1992. This year, BASM will sponsor Homearama along with co-sponsors Detroit Edison, Consumers Power and Standard Federal Bank," said John Scaccia, Homearama

Spring 1992 chairman and president of Scaccia Building Co. in Rochester.

"AMONG THE homes we're highlighting," Scaccia added, "is the Smart House, sponsored by Detroit Edison, the first of its kind in Michigan featuring totally integrated automation. Additionally, Consumers Power will sponsor a house featuring the latest in gas technology and energy efficiency."

The homes will be in the Meadows At Oakland Farms subdivision, on Gunn Road, just west of Rochester Road, in Oakland Township (four miles north of downtown Rochester).

The subdivision is being developed by M.J.C. Construction, Mount Clemens, and S.R. Jacobson Development Corp., Birmingham. The fully furnished homes are priced from \$300,000 to \$500,000.

A plan book that highlights each house is available. Admission to Homearama is \$6. Discount coupons, good Monday through Friday, are available from the Detroit Edison, Consumers Power or Standard Federal Bank offices.

There is ample free parking, and refreshments can be purchased at the site. For more information, call 313-737-4478

Architectural innovation abounds for show goers

TEN NEW homes, each fully furnished and decorated and featuring the latest innovations in architectural design, will be displayed at Homearama Spring 1992.

The homes are built by members of the Builders Association of Southeastern Michigan (BASM)

Homearama Spring 1992 is in the Meadows At Oakland Farms subdivision, on Gunn Road, just west of Rochester Road, in Oakland Township (four miles north of downtown Rochester)

SELECTED HIGHLIGHTS from each home will give a glimpse of the many exciting features visitors can expect to see in the Homearama homes:

- A sunken living room in "The Albertville," by Classic Custom Homes, Inc., Bloomfield Hills, has Palladian windows with atrium doors and a wet bar next to a marble fireplace.

- "The American," built by James Joseph Enterprises, Inc., Rochester Hills, features a full theater in the basement complete with a bar and Coke machine. Decorated in a '50s theme, it's the ultimate entertainment design.

- Kamego Building Co., Sterling Heights, built "The Devonshire," with a master bedroom that contains a deep walk-in shower and Roman-style whirlpool with angled walls.

- Cape Cod accents enhance "The Franklin," a traditional colonial by

Pinnacle Residential Homes, Inc., Rochester Hills. An eight-foot mahogany door with side lights and an eight-foot high window over the door further add to the Cape Cod flavor.

- Floor-to-ceiling bay windows in the front wall of the living room and the end wall of the dining room add light and create dramatic open space in "The Knorrwood," by Robert R. Jones Associates, Inc., West Bloomfield.

- A unique two-way fireplace in the master bonus room creates the illusion of two fireplaces in one in "The Lexington," by Robertson Brothers Co., Troy.

- A two-level, walk-in closet and an open master bath create an integral living space in "The Porto Fino II," by Capitol Homes Associates, Mount Clemens

- "The Smart House," built by Wake-Pratt Construction Co., Troy, and sponsored by Detroit Edison, features an innovative in-ground, geothermal heating and air conditioning system that supplements the water heaters.

- A circular stairway winds to a bridge overlooking rooms divided by pillars, fluted columns and posts in "The Stratford," by M.J.C. Construction, Mount Clemens.

- The four fireplaces of "The Sussex," by S.R. Jacobson Development Corp., Birmingham, provide the perfect atmosphere for romance or an evening of entertaining

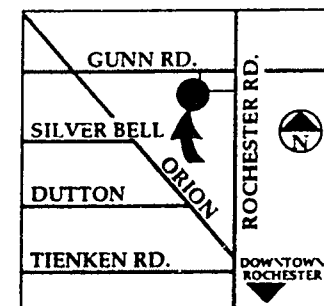
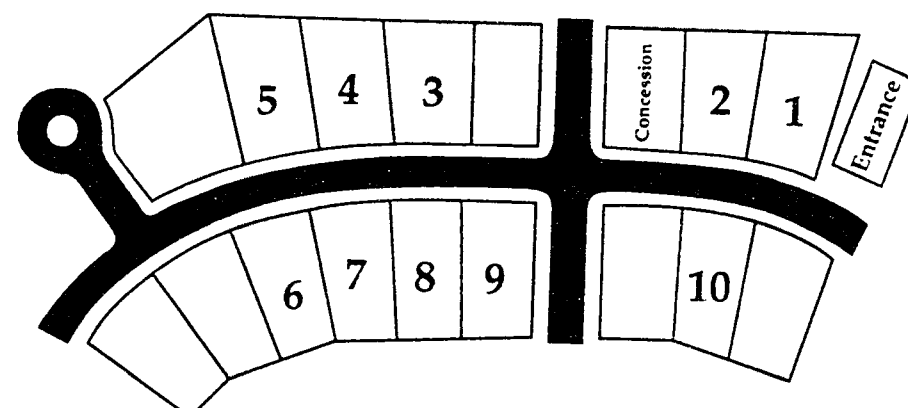

Model Home and Builder Location

- | | |
|---|---|
| 1. The Franklin Pinnacle Homes | 6. The American James Joseph Enterprises |
| 2. The Albertville Classic Custom Homes, Inc. | 7. The Porto Fino II Capitol Homes, Inc. |
| 3. The Devonshire Kamego Building Co. | 8. The Stratford M.J.C. Construction |
| 4. The Knorrwood Robert R. Jones Associates, Inc. | 9. The Sussex S.R. Jacobson Development Corp. |
| 5. The SMART House Wake-Pratt Construction | 10. The Lexington Robertson Brothers Co. |

S P R I N G HOMEARAMA 1992

What: Homearama Spring 1992, 10th annual public showing of new homes, built especially for public display by the members of the non-profit Builders Association of Southeastern Michigan, Farmington Hills.

When: May 7-25, 3:30-10:30 p.m. weekdays, noon to 10:30 p.m. weekends and on Memorial Day, Monday, May 25. Tickets will not be sold after 9:30 p.m.

Where: Meadows At Oakland Farms subdivision, on Gunn Road, just west of Rochester Road in Oakland Township (four miles north of downtown Rochester).

Price of homes: \$300,000 to \$500,000.

Admission: \$6 per person. Discount coupons, good weekdays only, are available at Detroit Edison, Consumers Power and Standard Federal Bank offices. A plan book that highlights each home is available. Refreshments can be purchased on site.

Parking: Ample free parking.

Event highlights: Open house at 10 homes individually designed, built, furnished, landscaped and decorated. Each home produced by its own team of southeastern Michigan architects, builders, designers and landscapers. The homes incorporate the latest features in style, living convenience, construction and energy conservation.

Special features: The Detroit Edison-sponsored Smart House, featuring totally integrated automation.

Show sponsor: Builders Association of Southeastern Michigan, Bernard Gliberman, president; Irvin Yackness, executive director.

Show co-sponsors: Detroit Edison, Consumers Power, Standard Federal Bank.

Subdivision developer: M.J.C. Construction, Mount Clemens, and S. R. Jacobson Development Corp., Birmingham.

Show committee chairman: John Scaccia, president, Scaccia Building Co. Rochester Hills.

Show coordinator: Rosalie Lamb, Builders Association of Southeastern Michigan.

Special section credits: This special section appears today, Monday, May 4, in the Observer & Eccentric Newspapers and the HomeTown Newspapers. Both newspaper groups are part of Suburban Communications Corp., Livonia. Bob Sklar, O&E assistant managing editor for special projects, coordinated the section, with assistance from staff writer Susan Buck. O&E representatives Roy Meadows and Marsha Stamps coordinated advertising.

About the cover: This is a view of "Smart House," Homearama Model Home No. 5, by Donald L. Pratt of Wake-Pratt Construction Co., Troy. O&E graphic artist Tammie Graves designed the cover.

Every year thousands of people visit Homearama. We'd like to show you why!



The excitement of Homearama '92 is captured as TV2's Murray Feldman shows you the highlights of new home designs and features. Sample a variety of ideas in decor, landscaping and construction trends. Take our Homearama '92 tour and make this your spring fling!

Homearama '92 Spring Style
7pm Friday, May 15

IT
TAKES **2**

WJBK-TV/DETROIT



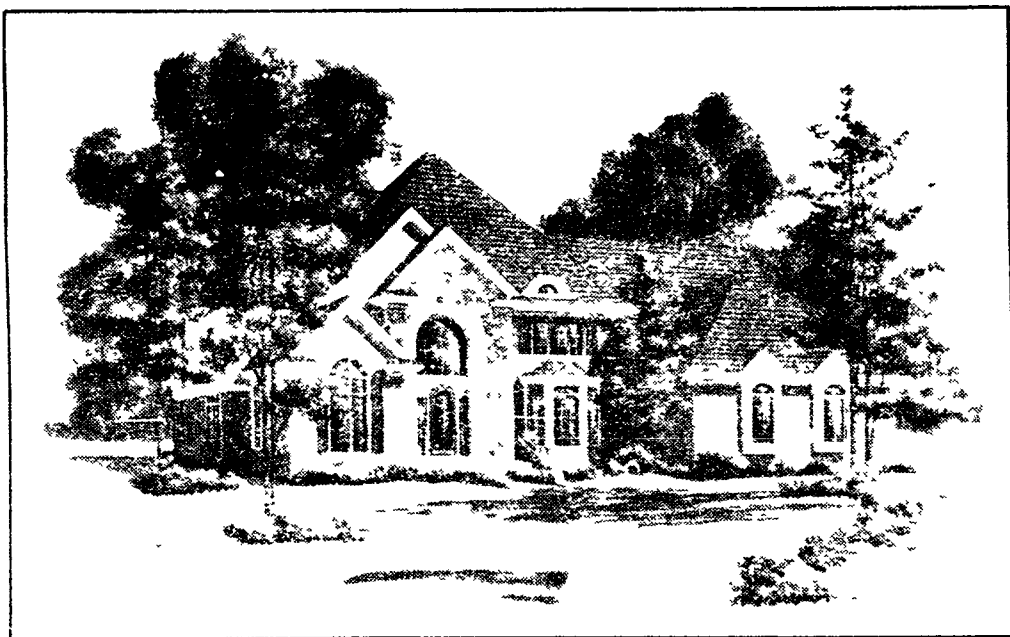

The Franklin

Lot 1

Builder: Pinnacle Residential Homes, Inc., Rochester Hills. Mark Matta, 650-2110.

Architect: Bryce & Palazzola.

Landscaper: Gethsemane.

Interior Design: Jacquie Traub.

Square feet: 3,818. **Bedrooms:** 4. **Bathrooms:** 3½.

Price: \$329,000 to \$374,900.

Features: Traditional Colonial — East Cape Cod flavor. Brick and fieldstone exterior. Cedar lap siding and shake. Eight-foot mahogany entrance door. Stairway in foyer and kitchen. Two-story family room. Three-way fireplace visible from kitchen nook, family room and foyer. First-floor library. Second-floor laundry. Barrel ceiling in master bath. Master bedroom secluded for privacy.

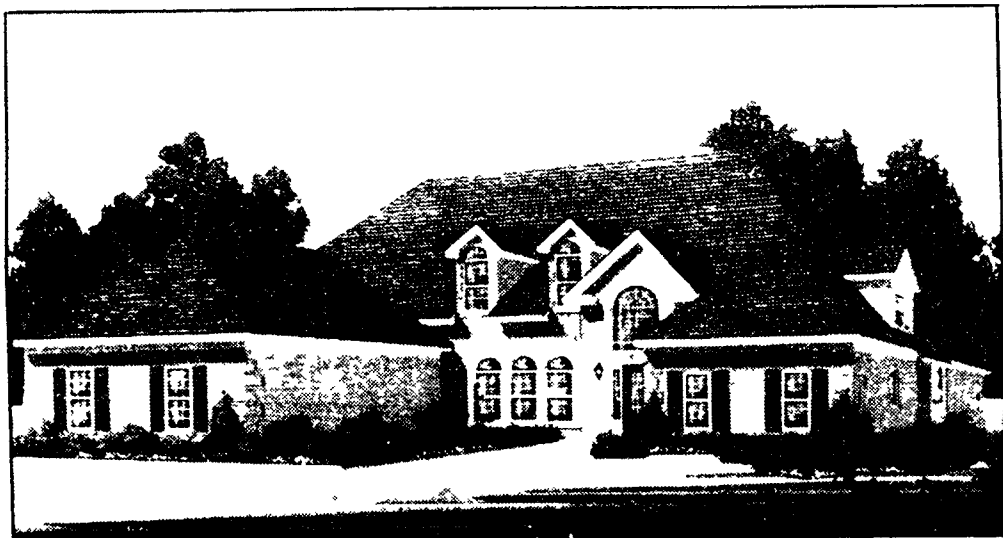

The Albertville

Lot 2

Builder: Classic Custom Homes, Inc., Bloomfield Hills. David Klapp, 334-9137.

Architect: Jannis Vann.

Landscaper: Gethsemane.

Interior Design: Ash Showroom.

Square feet: 4,288. **Bedrooms:** 4. **Bathrooms:** 3, 2 half.

Price: \$399,000 to \$469,000.

Features: Distinctive French chateau style. Seven skylights in master suite bath, second floor and exercise room. Sauna in exercise room. Fireplace in master suite, living room and family room with natural and gas logs. Glass French doors open from foyer to den and master suite into bath. Solid cherry cabinets throughout with granite tops in kitchen. Recycling center in kitchen. Walk-in pantry with butler's sink. Built-in buffet with leaded glass doors in kitchen. Laundry and two powder rooms on first floor. Stereo-intercom system throughout house. Tray ceilings in family room and master suite. Marble in foyer and hall — use of ceramic tile throughout baths. Almost maintenance-free exterior. Custom features throughout.

Builders spotlight freshest in design

By Susan Buck
staff writer

YEARS AGO, both Calvin Coolidge and Herbert Hoover promised "a chicken in every pot" in their campaign slogans. William McKinley's slogan touted "a full dinner pail."

Homearama Spring 1992 builders start with a minimum three-car garage, considered basic, in this custom buyer's market and end up with a promise that "the sky's the limit" to their designs.

Times have changed in the custom home market.

Some builders add features that they personally prefer in their own homes.

Double staircases — one formal and one in the kitchen area — are common in Homearama Spring 1992.

"We want to create value," said David Robertson, of Robertson Brothers Co. Bloomfield Hills.

He's offering "The Lexington," priced in the range of \$285,000 to \$325,000, with a drivet exterior with quoin corners.

Before Drivit, Michigan frost played havoc with stucco.

Brothers David and Paul Robertson are following in father Paul Sr.'s footsteps. He started Robertson Brothers Co. in 1946.

David calls his Homearama display a sort of "research and development" into a new market, different from the condominium construction they've been involved with.

MARK MATTA of Pinnacle Residential Homes, Inc., Rochester Hills, is responsible for selling the idea of holding this Homearama in Oakland Township, says township supervisor Joan Buser. Matta has owned a home for 3½ years in the adjacent phase-one development and is president of his homeowners association, Buser said.

His "The Franklin" is a traditional colonial, 3,818 square feet, in the \$329,000 to \$374,900 price range.

"This is a high-end buyer," Matta said. "This is a second- or third-move family, young executives or transferees. This market has slowed down, but it's unlike the first move-up buyer market, which has dried up. These are people who are secure in their jobs, who are taking advantage of a new growth area. Oakland Township is a sleeper community, growing slowly."

"It's far enough removed from the city with some wildlife and a country atmosphere. I see a good future in Oakland Township. They're slow to issue permits and are controlling the growth. There's a mix of individuals and a lot of families."

The exterior of "The Franklin" is brick and fieldstone with cedar lap siding and shake. The fieldstone required a stonemason "so that it fits like a jigsaw puzzle," Matta said.

DAVID KLAPP of Classic Custom Homes, Inc., Bloomfield Hills, presents

Please turn to Page 8



The Devonshire

Lot 3

Builder: Kamego Building Co., Sterling Heights. Bill Kamego, 731-4953.

Architect: Robert Kopf & Associates.

Landscaper: Superior Scape Inc.

Interior Design: Mary Kamego.

Square feet: 3,600. **Bedrooms:** 4. **Bathrooms:** 3½.

Price: \$315,000 to \$435,000.

Features: Traditional home with country flair. Angled walls in master bedroom, bathroom, living room and kitchen. Five-car garage. Octagon balusters and newel post on foyer stairway. First-floor den. Decorative pelmets from England create borders. Five walls of windows in kitchen nook. Two fireplaces. Nine-foot ceilings on first floor with a 10-foot ceiling in step-down living room. Walk-in and butler pantries. Two walk-in coat closets on first floor; walk-in closets in three bedrooms. Walk-in shower and Roman-style whirlpool in master bath. Total Jenn-Air kitchen with built-in grill on large island.

Homearama builder wins peers' plaudits

By Susan Buck
staff writer

THE SUCCESSFUL, soon-to-be successes and dreamers will dot the Homearama Spring 1992 showgoer list.

Lovers of luxury will delight in the amenities afforded by the 10 new homes at Meadows At Oakland Farms, developed by M.J.C. Construction, Mount Clemens, and S.R. Jacobson Development Corp., Birmingham.

The Oakland Township homes are valued at \$300,000 to \$500,000 each.

The show is sponsored by the Builders Association of Southeastern Michigan. Dual-income young professionals, in the 35-50 age group with families, are targeted as buyers.

Builders are quick to assert they welcome browsers, too.

"Homearamas are marvelous marketing tools," said Robert R. Jones, president of Robert R. Jones Associates, Inc., West Bloomfield. "People come back four or five years later (when they are ready to buy). We have what we call our 'followers.'"

NEWS-WISE, Jones, 55, headlines the parade of builders in Homearama Spring 1992.

He recently earned a gold medal in the Builder's Spotlight Business Excellence

Awards. Only three gold medals were presented in the competition sponsored by the National Association of Home Builders, Builder Magazine and Marvin Windows.

Jones won in the small-builder category. He stands out because he copyrights his designs, doesn't negotiate prices and deplores debt.

According to the January issue of Builder Magazine, Jones has "in six years built without any leverage, a company with \$4.5 million in assets and a net worth of more than \$2 million."

Jones doesn't like to borrow money to build. Instead, he banks money from previous sales to fund current and future projects.

"We don't like debt and that's putting it succinctly," Jones said in an earlier interview. "In real estate, it's always popular to be leveraged, to use someone else's money. I've always believed you have to have things under control. Debt permeates a lot of things."

IN HIS seventh Homearama, Jones is presenting "The Knorrwood," a 3,732-square-foot home in the \$350,000-\$495,000 price range.

"The price range has to be in the range that we build in," Jones said. "We're not in starter homes. These are attainable, not affordable, homes."

Please turn to Page 8



The Knorrwood

Lot 4

Builder: Robert R. Jones Associates, Inc., West Bloomfield. Robert R. Jones, 851-3434.

Home designer: Robert R. Jones Associates Inc.

Landscaper: Northwind Farms.

Interior design: Perlmutter-Freiwald Inc./Craig Steinhaus.

Square feet: 3,782. **Bedrooms:** 4. **Bathrooms:** 3½.

Price: \$350,000 to \$495,000 (est.).

Features: New design concept with round wall corners. Floor-to-ceiling bay windows in living room and dining room. Half-round top windows in family room and breakfast room. Fireplace in breakfast room and family room. First-floor owner's suite. Nine-foot, four-inch ceilings in first-floor library and master suite. Twelve-foot ceilings in family room, breakfast room and kitchen. Two-story ceilings in living room, dining room and foyer. Two full baths upstairs; one private bath and one shared bath with individual dressing areas. Unique rear-positioned, side-opening garage.



Quail Run

Plymouth's Finest Location

The Arbor



Country Cape



The Haverhill



Country Manor



An Established Community of Custom Designed homes.
Surrounded by ponds, parks and hills. City water & sewer.

PHASE II OPENING PHASE I MODELS FOR SALE

4 beautifully landscaped and professionally decorated models

Prices \$262,900 to \$450,000

Also - Building Sites Available

MODEL - 453-0200 Open 1 to 6 daily except Thurs.

Located on Ann Arbor Rd. (Plymouth Rd.)
between Ridge and Beck Roads,
South side of road.

S & S Homes, Inc. • 455-2410

POOL TABLE SALE

ELECTRONIC DART BOARDS AND DART SUPPLIES

THE SATURN



• 7' OR 8'
• OVER-SIZED SLATE
• FORMICA CABINET
• STANDARD EQUIPMENT
COMPARE
AT \$1850
7'



OVER 50% OFF

\$950⁰⁰*

ANTIQUE STYLE TABLES

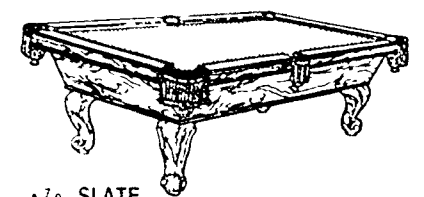

• 7' SLATE
• WOOD FRAME • LEATHER POCKETS
• CHOICE OF CLOTH COLOR

INC
DELUXE
EQUIP

\$995⁰⁰

VARIOUS
STYLES
AND
UP

WE SERVICE AND MOVE ALL TABLES

• DART SUPPLIES
• AIR HOCKEY
• POKER TABLES
• SOCCER TABLES
DISCOUNT PRICED

2 PIECE
CUE STICKS
10 TO 50% OFF
ALL MAJOR BRANDS

ALL POOL TABLE
LIGHTS
& ACCESSORIES
DISCOUNT PRICED

LaBARON'S

34711 DEQUINDRE • S. OF 15 MILE • TROY

313-585-3535

MON. - THURS. 10-6
FRI. 10-5
SAT. 10-4
SUN. 11-4

SMART

Parade of homes showcases house with a brain

By Susan Buck
staff writer

IT'S THE end of a long, stressful day and you're headed home. Imagine walking into an empty house and finding that dinner is warming in the electric oven, the air conditioner is cooling and a relaxing bath is waiting with warmed towels.

Too good to be true? No, it's all made possible by the home's computerized brain.

A house with a brain is difficult to imagine.

To help consumers get the picture, Detroit Edison Co., Wake-Pratt Construction Co. of Troy and the Builders Association of Southeastern Michigan will showcase Michigan's first automated, all-electric Smart House May 7-25 at Homearama Spring 1992, a display of new homes built by BASM members.

The 4,900-square-foot Smart House is one of 10 Homearama homes at Meadows At Oakland Farms subdivision on Gunn Road, west of Rochester Road, in Oakland Township.

THIS SMART House is one of only five operable Smart Houses in the world. All are in the U.S.

The first Smart House, built with a

'... it lets you operate appliances when you're away from home, monitor the baby's room by switching the television channel and draw the bath water or turn on the shower without getting out of bed.'

— Bill Steele
Detroit Edison

limited amount of SMART-REDI technology, was built in 1991 in Atlanta, Ga., said Bill Steele, Detroit Edison Co. builder liaison.

Other Smart Houses followed, in order, in Columbus, Ohio; Baltimore, Md.; Washington, D.C.; and Las Vegas, Nev. Each one improved upon the one built before, Steele said.

"The computerized Smart House is the home of the future," he said. "It's the Jetsons — 1990s style."

The house features convenience and efficiency, Steele said.

"For example, it lets you operate

appliances when you're away from home, monitor the baby's room by switching the television channel and draw the bath water or turn on the shower without getting out of bed."

A videotape, or laser disc, can be played in one room and watched in any room in the house, Steele said. The homeowner can connect a telephone in any room and talk to a person in another room.

THE HOUSE also features a high-efficiency geothermal heat pump, which can save homeowners up to 50 percent on air conditioning and 30 percent on heating costs, Steele said.

Detroit Edison is financing the special wiring in the demonstration house that links together the home's energy, security, lighting, entertainment and other systems.

Three types of specialized electric cables tied to a centralized computer controller — the brain — create the integrated wiring network that makes the house "Smart." The home's various systems can be controlled by using a touch-tone telephone, keypad or touch-screen monitor.

All this wiring adds about \$9,500 to the cost of a 2,500-square-foot house. It costs about \$11,500 to \$12,000 to make a 2,500-square-foot house fully "Smart," Steele said.

DETROIT EDISON teamed up with Wake-Pratt and Smart House Limited

Partnership to bring this technology to Michigan.

Smart House Limited Partnership, based in Upper Marlboro, Md., is a cooperative research and development effort begun in 1984 by the National Association of Home Builders.

"Detroit Edison is presenting this house to the public because we believe our residential customers are looking for cost-effective and energy-efficient alternatives in home management," Steele said.

Added Donald L. Pratt, president of Wake-Pratt: "Smart House is an exciting trend in residential housing."

Homeowners have been waiting for something new, he said.

Detroit Edison will show Smart House by guided tour during Homearama Spring 1992 and then Thursdays through Sundays during June. Wake-Pratt will then sell the house in July.

"Fifteen to 20 people will be brought in at one time (during Homearama)" Steele said. "There will be five groups in the house at the same time, 100 people at one time, at nine stops."

Detroit Edison is a co-sponsor of Homearama, together with Consumers Power Co. — which is promoting an all-natural gas house directly across the street by builder James Rutkowski of James Joseph Enterprises, Inc., Rochester Hills — and Standard Federal Bank.



Give Your Marble New Life

Both new and older marble needs professional care to look its best; and to maintain its value.

MARBLELIFE professionals use Union Carbide Marble Care technologies to restore, preserve and seal marble, terrazzo and other dimensional stone; bring out its natural beauty, color and sheen and provide a lustrous finish.

MARBLELIFE

FREE ESTIMATES

459-6870

Union Carbide Marble Corp.

Experts in Marble Restoration & Preservation.

MARBLELIFE is a registered trademark of Union Carbide Marble Care, Inc.

Are you looking for an energy-saving air conditioner?

Call Bryant to the rescue

Now there's an air conditioner that has a lower speed to help lower your energy bills. Bryant's Two-Speed Plus. With a SEER (Seasonal Energy Efficiency Ratio) rating of up to 16.0, it's our most efficient air conditioner. Start cooling your home for a lot less. Call Bryant to the rescue today

FREE ESTIMATES

261-6655

bryant

HEATING COOLING

SUBURBAN

HEATING COOLING

33539 PLYMOUTH ROAD • LIVONIA



Smart House

Lot 5

Builder: Wake-Pratt Construction Co., Troy. Donald L. Pratt, 689-2512.

Architect: Bowers & Rein Associates Inc.

Landscaper: Miller Landscaping.

Interior Design: Designer Windows & Interiors.

Square feet: 4,900. **Bedrooms:** 4. **Bathrooms:** 3, 3 half.

Price: \$450,000 to \$525,000.

Features: Smart House, sponsored by Detroit Edison, the first of its kind in Michigan featuring totally integrated automation. Fully integrated electronic system to control heating, cooling, lighting, audio-video and other functions in the home. TV monitors in bedroom-nursery to monitor baby. Geothermal heating and cooling. Nine-foot ceilings on main floor. Glass hand rails on staircase, on bridge in foyer and outside deck. First-floor master suite. Additional master suite on second floor. More than 100 recessed lights in home. Super-Smart, triple-glazed, argon-filled Weathershield windows. Lower-level patio area and first-floor deck. Staircases from foyer and kitchen area.

SUPER

SPRING SAVINGS

7 Locations to Serve You

FREE
Instruction
Books

SIDING WORLD

ALUMINUM
COIL STOCK
24"x50 ft

White and 16 Colors

\$39.95 Roll



White Supply Lasts

VINYL SIDING

\$34.95 per sq

TAN
BEIGE
CREAM
CLAY
PARCHMENT

While Supplies Last

ON SALE

DARK BROWN Vinyl Soffit



\$29.95 sq

WHILE SUPPLIES LAST

Wolverine Vinyl Soffit



White **\$46.95** sq

Colors Add \$4.00 sq.

14 Colors in stock

- L G White
- H G White
- Pearl Gray
- Antique Ivory
- Buckskin
- Royal Brown
- Scratch Red
- Ash Beige
- Imperial Brown
- Muskiet Brown
- Black
- Almond
- Bronze



Run to any length while you wait!

SEAMLESS GUTTERS

69¢ per foot 027 Gauge

Aluminum Soffit



\$56.95 PER SQ

ALL COLORS

SHUTTERS

Aluminum or Vinyl

17 Colors Available

ANY SIZE YOU NEED

MANY STYLES TO CHOOSE FROM

FOAM-FILLED VinylMax REPLACEMENT WINDOWS

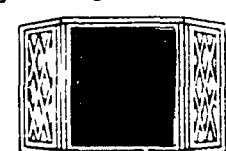

FROM **\$59.95** BAY WINDOW

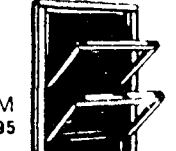

FROM **\$99.95** DOUBLE HUNG

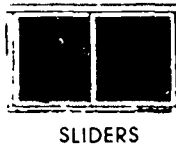

SLIDERS FROM **\$99.95**



2 DOUBLE W PICTURE FROM **\$279.95**

• 7/8" Insulated Glass • Every Window Serial Numbered and Registered in Your Name! Available in Three Colors: White, Desert Sand & Brown • 35 Year Limited Warranty on sealed glass and all vinyl parts. All sash and frame sections filled with a 2" lb. density foam for greater insulation and structural performance.

CUSTOM TRIM AVAILABLE

Bring in your measurements and we will custom form your trim



Any Shape—Any Color

CLARK

ALUMINUM SIDING

8SM-019-White
Deluxe Quality

\$59.95 per sq

VINYL SIDING

Wolverine

D5/D4
WHITE

7 OTHER COLORS AVAILABLE

50 YEAR WARRANTY

\$39.95 per sq



6' VINYL PATIO DOOR

Includes screen and hardware.
7/8" insulated glass

\$495.00 EACH

DETROIT
6450 E. Eight Mile Rd.
Detroit, MI 48234
891-2902

CLIO
11539 Saginaw Rd.
Clio, MI 48420
687-4730

PONTIAC
5437 Dixie Hwy.
Waterford, MI 48095
623-9800

LIVONIA
29455 W. Eight Mile Rd.
(1 Blk. W. of Middlebelt)
478-8984

INKSTER
3000 Middlebelt
(1 Blk. S. of Michigan)
728-0400

CASS CITY
Croft-Clara Lumber Co.
M-F 8:00-5; Sat. 8-2
(517) 872-2141

NOW OPEN

WYANDOTTE

2151 Eureka Rd.
(1 Blk. E. of Fort St.)
284-7171

Quantities Limited - One Sq. = 100 Sq. Ft.

VISA

MasterCard

Discover

7:30-5:00 Mon.-Fri., 8:00-2:00 Sat., Closed Sunday

Builders unveil their latest in housing designs

Continued from Page 4

"The Albertville," a 4,288-square-foot French chateau style, in the \$399,000 to \$469,000 house.

Named for this year's Winter Olympics, the home has seven skylights. There's also a sauna in the exercise room, said Klapp, a first-time Homearama builder.

There's a fireplace in the master suite, living room and family room, a recycling center in the kitchen, marble in the foyer and hall, and cherry cabinets with granite tops in the kitchen.

Bill Kamego of Kamego Building Co., Sterling Heights, offers a garage large enough for five vehicles.

This is his third Homearama and he's presenting "The Devonshire," a 3,600-square-foot home in the \$315,000 to \$435,000 price range. The home has octagon balusters and a newel post on the foyer stairway and decorative English pelmets.

His wife, Mary, is the interior designer. "People get personal services," she said. "There are no supervisors. They talk to Bill, Bill Jr. or me."

The home is replete with closets, another much-demanded feature. One of the main features Mary designed is a walk-in shower so deep it doesn't need a door to stop the spray from coming out. She designed it this way because she dislikes cleaning shower doors.

PROJECT DEVELOPERS Michael Chirco of M.J.C. Construction, Mount Clemens, and Scott Jacobson of S.R. Jacobson Development Corp., Birmingham, who also are showing homes in this Homearama, wanted to stress creativity.

They both drew upon their travels to

Georgia and California. They enjoy the country atmosphere in Oakland Township with nearby amenities in Rochester and Rochester Hills.

"We're stressing that in this marketplace, you have to be more creative to get your piece of the pie," Jacobson said. "People are much smarter and more demanding."

In his 3,700-square-foot house, "The Sussex," priced at \$395,000, Jacobson features a Georgian-style exterior and four fireplaces, one in the master bedroom.

Instead of the traditional center entry, the entry of "The Sussex" is to the right. An open stairway leads to the four bedrooms on the second floor.

Chirco's "The Stratford" is a 4,100-square-foot colonial with a French country elevation. It's priced in the \$324,900-\$420,000 range. A circular stairway in the foyer leads to a bridge overlooking the family room and foyer. There's a vaulted ceiling in the family room with a marble-paneled fireplace. The master bath features a whirlpool tub and an oversized shower with a seat and glass on two sides.

JAMES RUTKOWSKI of James Joseph Enterprises, Inc., Rochester Hills, features a full theater in the lower level of his 4,400-square-foot home, "The American," priced at \$499,000. The theater is part of a '50s theme complete with a bar, a Coke machine and an entertainment center.

Every room in the house has a different ceiling design — cathedral, pan, barrel, stepped, cone, pyramid and arched. There's two marble fireplaces and one brick fireplace as well as a two-island kitchen.

"It's important to give all the appeal

possible for a good dollar amount," Rutkowski said.

Rutkowski's house is powered by all natural gas.

"The Porto Fino II," priced at \$390,000 is a 3,750-square-foot home with a neo-classic exterior. Offered by Michael Mocer of Capitol Homes Associates, Mount Clemens, the home has a

solarium nook in the kitchen along with an island and a peninsula with a snack counter. There's a mud room and powder room on the first floor. The floor in the kitchen and nook is ceramic.

Please see Page 5 for a look at Robert R. Jones' "The Knorrwood" and Page 6 for Donald L. Pratt's "Smart House."

Peers recognize builder

Continued from Page 5

"The Knorrwood" features a new design concept with round wall corners in almost every room and a rear-positioned, side-opening garage.

"I saw it (rounded corners) done in the west," Jones said. "Design begins in the west and moves east. Every home won't except it. Rounded corners have to complement the house."

"The Knorrwood" also features a

mini-balcony overlooking the front entrance. "We have an open style with lots of windows," Jones said.

Jones has a surprise — an old-fashioned phone booth, complete with a glass door — in the kitchen.

He believes in the team approach, with emphasis on doing work in-house. Among his staff of 13, he employs a civil engineer and a designer. He also owns a computer-aided design (CAD) system.

Standard Federal a co-host

STANDARD FEDERAL Bank, Michigan's leading home mortgage lender, will be a co-sponsor of Homearama Spring 1992.

The 10 homes in the Meadows At Oakland Farms subdivision in Oakland Township are valued at \$300,000 to \$500,000 each. They incorporate the latest features in style, living convenience, construction and energy conservation.

Standard Federal provided

construction funds for the model homes. It also will offer financing to qualified buyers of homes in the subdivision. The bank will have an information booth in the Homearama exhibit area.

Discount admission coupons, good weekdays, are available at local Standard Federal branch offices.

Standard Federal Bank, headquartered in Troy, has assets of \$9.5 billion. It operates 120 branches throughout Michigan, Indiana and Ohio.

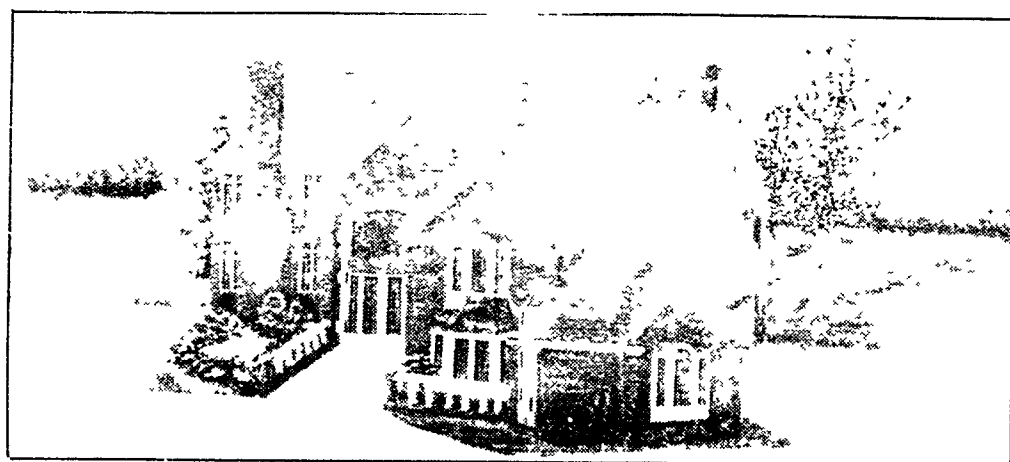

The American

Lot 6

Builder: James Joseph Enterprises, Inc., Rochester Hills. James Rutkowski, 656-0067

Architect: Thomas Kurmas.

Landscaper: Dave's Landscaping.

Interior Design: J.C. Penney and Dramatic Design

Square feet: 4,400. **Bedrooms:** 4. **Bathrooms:** 3, 3 half.

Price: \$499,000

Features: The latest in gas technology and energy efficiency, sponsored by Consumers Power. Traditional French exterior — brick and wood. Full theater in lower level. Two staircases, including a freestanding staircase in foyer. Three fire places — marble in living room and master bedroom; brick in family room. Cathedral, pan, barrel, stepped, cone, pyramid and arched ceiling styles. Two-island kitchen. Nook and garden room area. Octagon-shaped dining room. Walk-in closets in all bedrooms.



The Porto Fino II

Lot 7

Builder: Capitol Homes Associates, Mount Clemens. Michael Mocer, 263-1203.

Architect: Lubin Tringali.

Landscaper: Gethsmene.

Interior Design: Mary Lujan and Hepplewhites.

Square feet: 3,750. **Bedrooms:** 4. **Bathrooms:** 3, 2 half.

Price: \$390,000.

Features: Neo-classic exterior. Limestone-capped court walls and gables. Roughed bathroom in the basement. Two stairways, one in foyer and one in great room. Octagonal tray ceiling in master bedroom. Ten-foot tray ceiling in living room. Two-level, walk-in closets in master suite. Solarium nook in kitchen. Kitchen has island and peninsula with snack counter. Kitchen and great room create integral living area. "Mud Bath" and powder room on first floor.

Must See... CHASE FARMS

BEFORE OR AFTER YOU VIEW HOMEARAMA

Stewart Homes features "The Ashbury"



Scaccia Building Co. features "The Oxford"

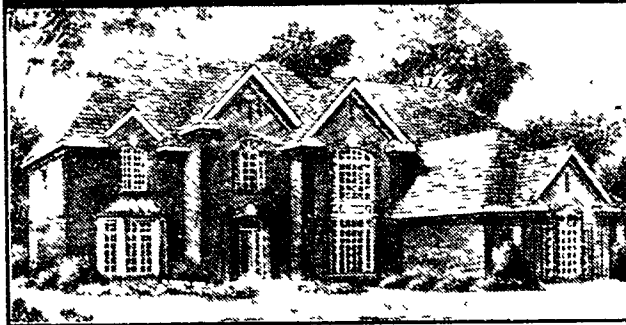

Superb Homes Inc. features "The Franklin"

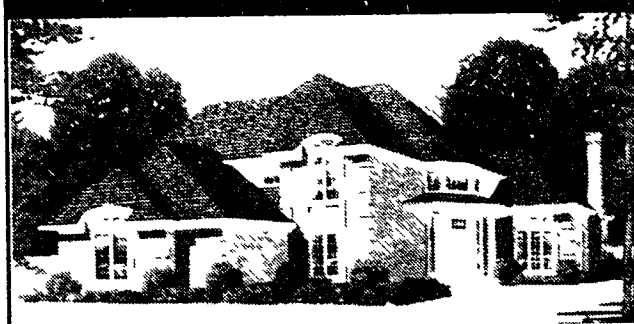

PaulMark Building Co. features "The Englander"



NOVI'S

PREMIER

COMMUNITY

Just a mile from picturesque Downtown Northville, Chase Farms is a single family home community that is a must see for anyone buying a home. Four quality builders have made their mark in this countrylike setting, with spectacular homes on estate-sized lots featuring side-entry garages and sidewalks. Chase Farms offers plenty of country charm, yet you're never far from the things you want and need including minutes from Twelve-Oaks Mall, access to I-275 & 696 and within close proximity to the excellent Novi schools. Come see for yourself why Chase Farms is everyone's "must see" community.

Priced from the \$260,000's

Proudly Presented By:

SUPERB HOMES, INC
380-5440

STEWART HOMES INC
380-6161

SCACCIA BUILDING CO
641-7470

PAULMARK BUILDING CO.
473-5947
Brokers Welcome



CHASE FARMS

A GRAND/SAKWA DEVELOPMENT

❖
& It's Walking
Distance to the
Quaint Town of
Northville
❖

	I-96	
	9 MILE	Rd
NOVI RD	HOMEARAMA CHASE FARMS	MEADOWBROOK RD
	8 MILE	I-275
		N

Natural gas powers all appliances

THE LATEST in technology, economic advantages, energy conservation, comfort and convenience. That's what Consumers Power Co.'s Natural Gas Feature Home offers at Homearama Spring 1992.

A participant in previous Homearamas, Consumers Power's Metro Region is increasing that activity this year with the Natural Gas Feature Home, said Dick Kravick, Consumers Power Metro Region sales director.

James Rutkowski of James Joseph Enterprises, Inc., Rochester Hills, built the home, dubbed "The American."

"This home is truly unique in that every major appliance will be operated by natural gas. Everyone who attends this Homearama show will be able to see first-hand how versatile, convenient and economical it is to use natural gas and natural gas appliances."

AMONG THE many natural gas appliances in the home are:

- A high-efficiency natural gas furnace.
- A natural-gas air conditioner.
- A high-efficiency, natural gas water heater for almost unlimited hot water on demand.
- Three fireplaces with natural gas logs for fires with no hassle or messy clean-up.
- A natural gas range/oven.
- A natural gas outdoor grill for foods with the great taste of outdoor cooking and no waiting for coals to heat or tanks to fill.
- Six outdoor natural gas yard lamps to cast a warm glow of light and safety.
- A natural gas vehicle refueling appliance display.

BECAUSE NATURAL-GAS air conditioning is still relatively rare for residential cooling, vendors of this and other appliances will use the garage of the home to showcase and provide information about these units. Kravick

said.

Consumers Power Co.'s Metro Region services more than 740,000 customers in Oakland, Macomb and parts of Wayne, Livingston and Washtenaw counties.

Solarium nook



GUY WARREN/STAFF PHOTOGRAPHER

Kitchen talk: The kitchen in *The Porto Fino II* by Michael Mocer of Capitol Homes, Inc., of Mount Clemens, opens to a solarium nook by Four Seasons and features an island and a peninsula with a snack counter. The floor in the kitchen and nook is ceramic. The kitchen opens to a great room to create an integral living area in the 3,750-square-foot house.



**The Ultimate
Wood Windows
The Smartest Choice
a Builder Can Make**

Since Hurd started crafting wood in 1919, no one has shown them a material to match wood's beauty or its insulating properties. So, they never considered making windows any other way. Instead they concentrated on making wood windows the best. They've set a standard of total excellence — combining extreme beauty and superb energy efficiency — unequaled in the industry.



- CASEMENTS • AWNINGS • DOUBLE HUNG
- HINGED PATIO DOORS • NON-RECTANGULAR UNITS
- SLIDERS • BAYS • BOWS • ROLLING PATIO DOORS

**HURD WINDOWS ARE ALSO
EXCELLENT AS REPLACEMENTS**

CALL us for prices. Better yet, We'll come out & make a takeoff of your prints. You'll find you get a much better product for a lot less money.



**HERALD
SASH & DOOR CO.
(313) 398-4560**

20830 COOLIDGE, OAK PARK, MI. 48237
TWO DOORS NORTH OF EIGHT MILE



The Stratford

Lot 8

Builder: MJC Construction, Mount Clemens Michael Chirco, 265-1203
Architect: Bryce & Palazzola
Landscaper: Great Oaks
Interior Design: Perlmutter-Friedland Inc.
Square feet: 4,100 **Bedrooms:** 4 **Bathrooms:** 3, 2 half
Price: \$324,900 to \$420,000

Features: Colonial with French Country elevation. Brick and limestone exterior. Three-car garage. First-floor rooms divided by pillars and fluted columns. Circular stairway in foyer leads to bridge overlooking family room and foyer. Staircase in kitchen for everyday use. Three full baths on second floor. Powder room and second half bath on first floor. Vaulted ceiling; marble-paneled fireplace in family room. Master bedroom includes his and her's walk-in closets, whirlpool and oversized shower. Frosted maple cabinets in kitchen.



The Sussex

Lot 9

Builder: S R Jacobson Development Corp., Birmingham Scott Jacobson, 642-0842
Architect: Bryce & Palazzola
Landscaper: Great Oaks
Interior Design: Brian Kilham
Square feet: 3,700 **Bedrooms:** 4 **Bathrooms:** 3 1/2
Price: \$395,000

Features: Georgian style. Four fireplaces, one in master bedroom. Brick exterior. Three-car garage. Walk-out lower level. Living room, dining room and den on first floor. Kitchen accented by walls of windows. Private bath in master bedroom. Open stairway leads to bedrooms. Rear stairway for ultimate convenience.

Event leadership varied

EVER WONDER who works behind the scenes to bring off Homearama?

Here's a profile of the committee and builders involved in Homearama Spring 1992, including local business liaisons:

- Jack Ray, senior vice president of Standard Federal Bank, Troy, a Beverly Hills resident and a Homearama committee member.

- Scott Jacobson, president of S.R. Jacobson Development Corp., Birmingham, a Birmingham resident and a Homearama developer, builder and committee member.

- David Klapp, president of Classic Custom Homes, Inc., Bloomfield Hills, a Bloomfield Hills resident and a Homearama builder.

- David Robertson, Robertson Brothers Co., Bloomfield Hills, a Troy resident and a Homearama builder.

- Irvin H. Yackness, general counsel for the Builder Association of Southeastern Michigan, Farmington Hills, a Bloomfield Hills resident and a Homearama show executive director and committee member.

- Bill Steele, Detroit Edison/builder liaison, Detroit, a Marysville resident and a Homearama committee member.

- Rosalie Lamb, senior staff vice president for the Builders Association of Southeastern Michigan, Farmington Hills, and Homearama show coordinator and committee member.

- Donald L. Pratt, president of Wake-Pratt Construction Co., Troy, a Huntington Woods resident and a Homearama builder.

- Michael Chirco, president of M.J.C. Construction, Mount Clemens, a Washington Township resident and a

Homearama builder and committee member.

- Michael Mocer, president of Capitol Homes, Mount Clemens, a Shelby Township resident and a Homearama builder.

- James Bonadeo, president of Bonadeo Builders, Plymouth, a Superior Township resident and a Homearama committee member.

- Mark A. Matta, president of Pinnacle Residential Homes, Inc., Rochester, a Rochester resident and a Homearama builder.

- John Scaccia, president of Scaccia Building Co., Rochester Hills, a Rochester Hills resident and Homearama chairman.

- James J. Rutkowski, president of James Joseph Enterprises, Inc., Rochester Hills, a Rochester Hills resident and a Homearama builder.

- Richard C. Kravick, Consumers Power marketing director and builder/developer liaison, Royal Oak, a West Bloomfield resident and a Homearama committee member.

- Bill Kamego, president of Kamego Building Co. Inc., Sterling Heights, a Sterling Heights resident and Homearama builder.

- Nancy Rosen, senior account executive with Stone, August, Baker, Troy, a West Bloomfield resident and a Homearama committee member.

- Bernard Gliberman, president of BASM and Crosswinds Communities, West Bloomfield, a West Bloomfield resident and a Homearama committee member.

- Robert R. Jones, president of Robert R. Jones Associates, Inc., West Bloomfield, a West Bloomfield resident and a Homearama builder.

O P E N S — M A Y • 7



Visit Homearama And Get A Houseful Of Great Ideas.

Tour luxurious new homes
at Homearama Spring featuring
the SMART House.

Time: Monday-Friday 3:30 p.m.- 10:30 p.m.
Saturday, Sunday and Memorial Day noon-10:30 p.m.
Tickets will not be sold after 9:30 p.m.

Price: \$6.00.

Discount coupons, good Monday through Friday, are available at
Detroit Edison, Consumers Power, and Standard Federal.

Place: Meadows at Oakland Farms Subdivision in Oakland Township,
just four miles north of downtown Rochester. Developed by M.J.C.
Construction and S.R. Jacobson Development Corporation.

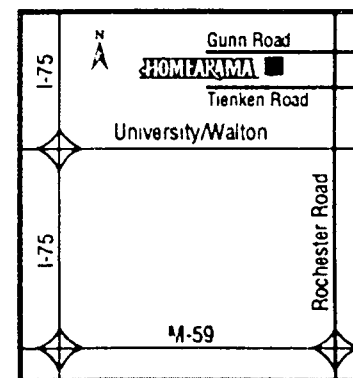

For more information, call 737-4478.

Sponsored by:



HOMEARAMA

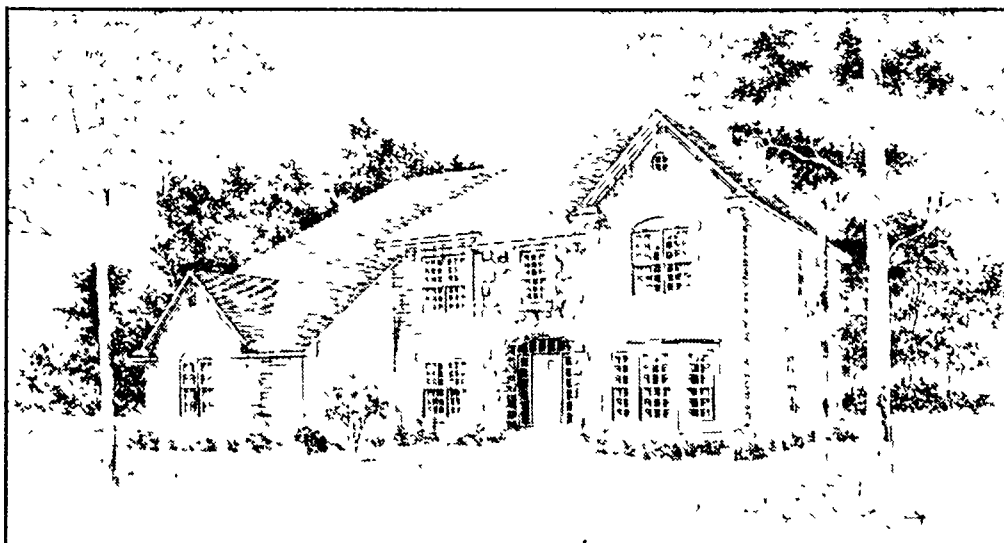

The Lexington

Lot 10

Builder: Robertson Brothers Co., Bloomfield Hills. David Robertson, 644-3460.

Architect: Dan Gilford & Associates and Smith Sherman.

Landscaper: Gethsemane.

Interior Design: Teich Davis Interiors.

Square feet: 3,500. **Bedrooms:** 4. **Bathrooms:** 3, 2 half.

Price: \$285,000 to \$325,000.

Features: Driveway exterior with quoin corners. Nine-foot ceiling on first floor. Two-way fireplace between family room and nook. Bonus room off master bedroom for private retreats. Two walk-in closets in master bedroom. First-floor laundry. First-floor den. Patio doors to outside from den. Formal dining room and living room. Double staircases to second floor from kitchen and foyer. Two-story foyer.

We help thousands of pets get into new homes every year.

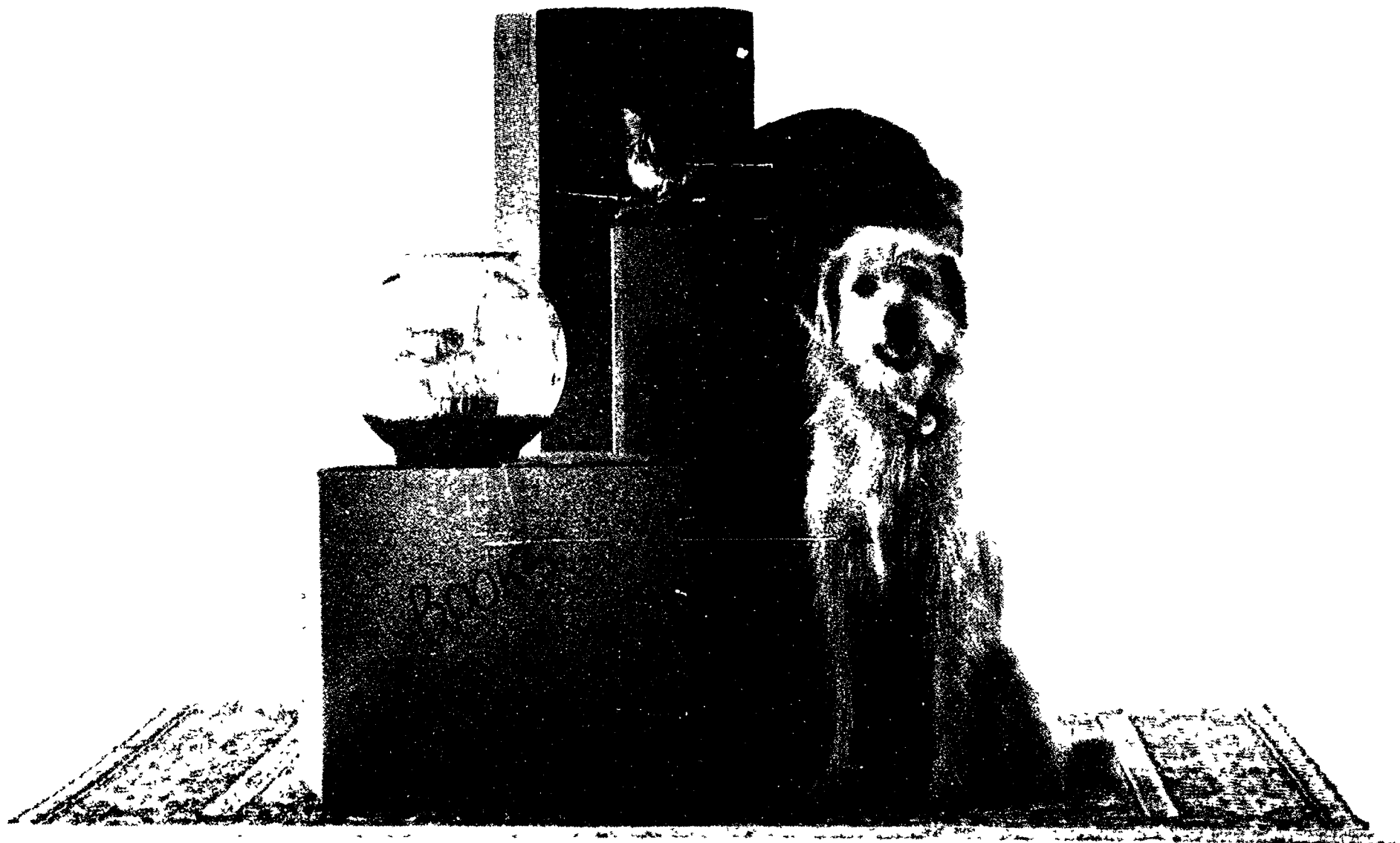

And their families, too.

When it comes to buying a new home, every family has different needs. Standard Federal Bank understands this. We take the time to answer all your questions and see to it that all your needs are met. It's an approach that enabled us to get over 20,000 families into a new home last year.

And as a sponsor of HOMEARAMA Spring, May 6-25 at Rochester & Gunn Roads, we hope you'll take time to visit the many homes that are on display.

At Standard Federal, getting you the right home is what we're all about.

Standard Federal Bank
Savings/Financial Services

1-800/643-9600



**Standard
Federal**

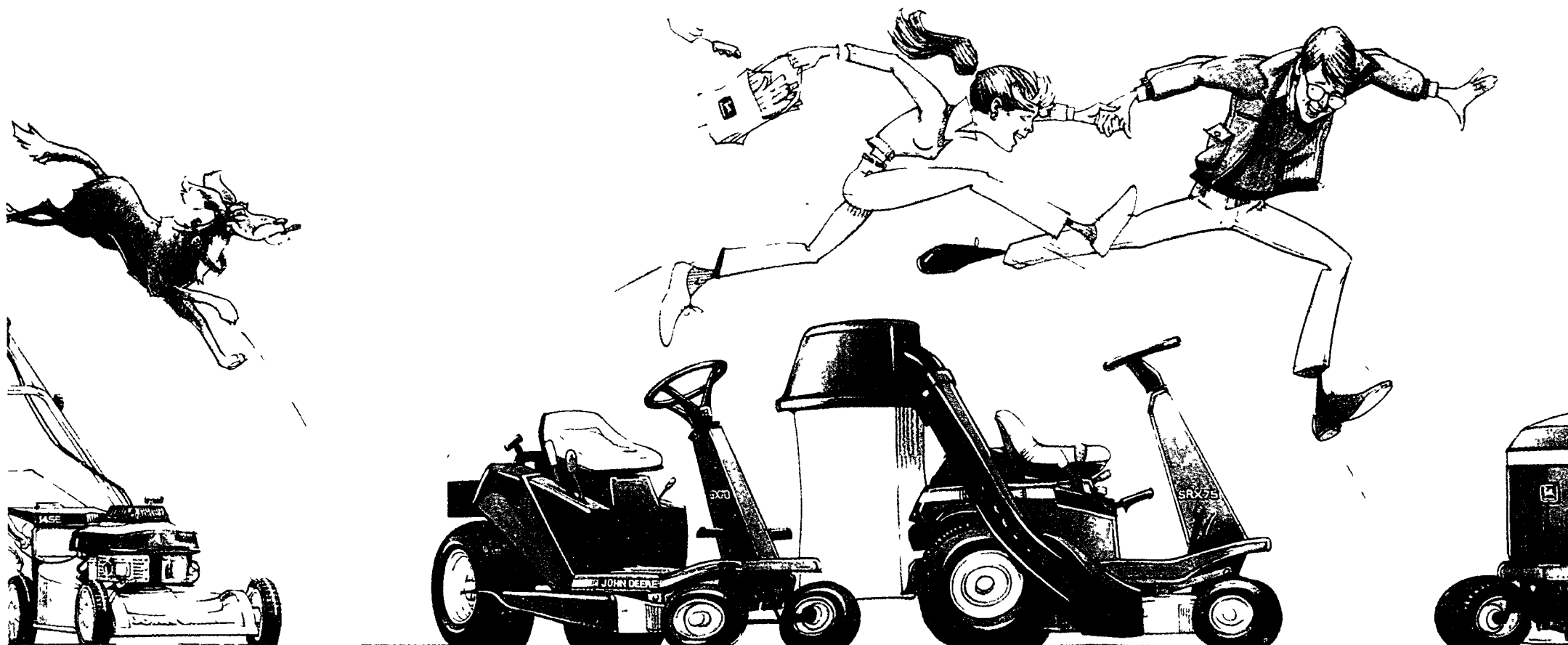

LEAP INTO DEERE SEASON SALE

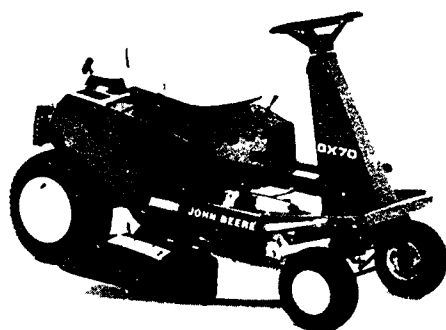

AS LOW AS \$1,469⁰⁰
OR ONLY \$62 PER MONTH.

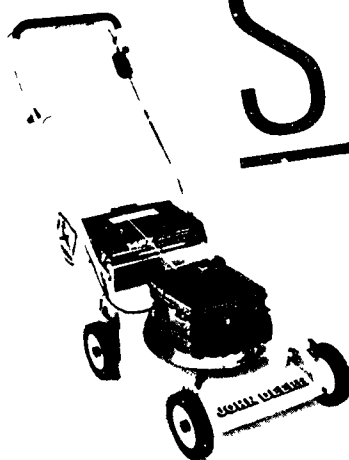

AS LOW AS \$379⁰⁰
OR ONLY \$25 PER MONTH.

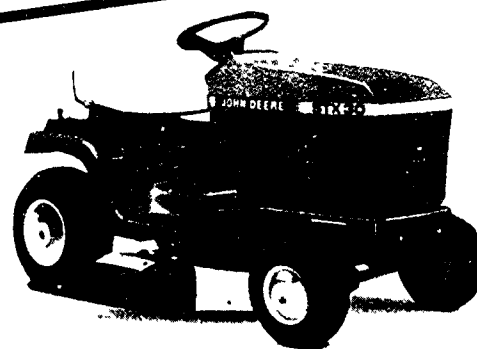

AS LOW AS \$1,899⁰⁰
OR ONLY \$80 PER MONTH.



TAKE ADVANTAGE OF THE SAVINGS ON QUALITY JOHN DEERE PRODUCTS

**JUST
\$59⁰⁰**

FOR 30-INCH MOWER



TRICYCLER™ MULCHING ATTACHMENT Convert your John Deere riding mower or lawn tractor into a mulching mower. Can be used for recycling grass clippings or leaves.

**JUST
\$69⁰⁰**

FOR 38-INCH MOWER

TILLERS Ground breaking gets easy with John Deere tillers. Choose between the compact, 2-hp 216 or the heavy-duty, 6-hp 624.

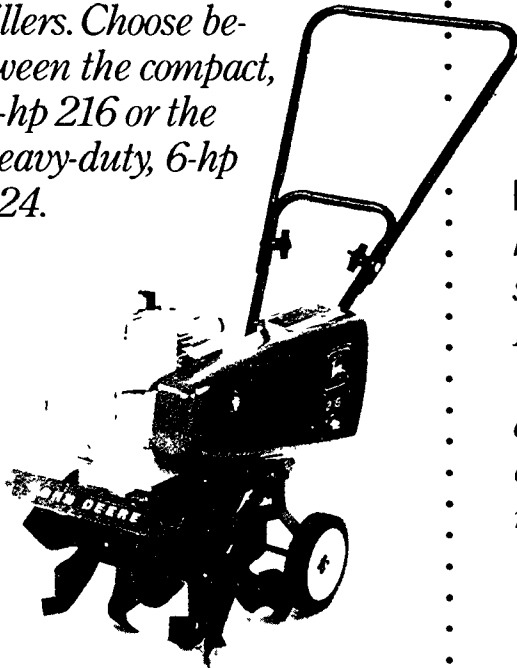

**SAVE
\$20⁰⁰**
ON 2BV



MATERIAL COLLECTION CART Load it up! New MC519 has a 19-bushel, 500-pound capacity. Easy hookup and operation. Fits 200, 300 and 400 Series Tractors.



**JUST
\$599⁰⁰**

POWER BLOWERS For jobs around the house, the hand-held No. 2BV is ideal. The No. 5E Backpack Blower tackles the big jobs.

HEDGE CLIPPERS Keep hedges and bushes in shape with John Deere Hedge Clippers. They're lightweight, quiet and gas powered for mobility.



**SAVE
\$30⁰⁰**
ON 172

**SAVE
\$20⁰⁰**
ON 21C, 21S

TRIMMERS Our five string trimmers have primer bulbs for faster, easier starting. All models feature adjustable metal carburetors for smoother running.

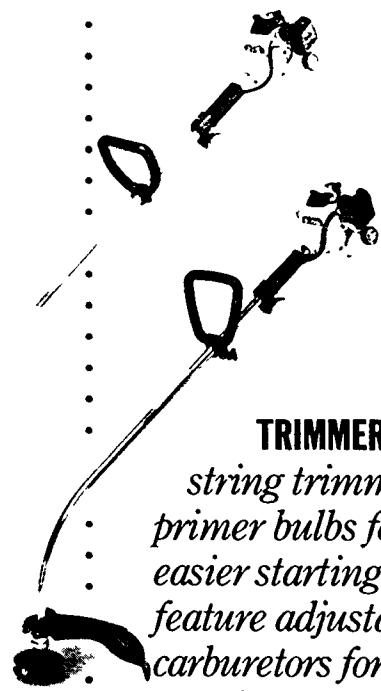

Thesier Equipment
28342 Pontiac Trail
South Lyon MI
313-437-2091
313-229-6548

Baker's Lawn & Leisure Inc.
1155 N. Milford Rd.
Highland MI
313-887-2410



**NOTHING RUNS
LIKE A DEERE®**



NEW HOME—CONSTRUCTION FINANCING

GO WITH CHELSEA LUMBER — THE STATE'S **ONLY** ONE-STOP SOURCE—
FOR BOTH MONEY AND MATERIALS!

YOU DON'T HAVE TO SHUTTLE BACK AND FORTH BETWEEN THE MONEY PEOPLE AND THE MATERIALS PEOPLE — AT CHELSEA LUMBER YOU GET ON-THE-SPOT ACCOUNTABILITY, DIRECT ANSWERS — NOW, AND THE DOLLARS TO BUILD YOUR NEW HOME!

*** THE FIRST * THE LARGEST * THE MOST EXPERIENCED**



- PICK THE PLAN THAT FITS YOUR FAMILY, CHOOSE THE SITE FOR YOUR NEW HOME
(IF YOU'RE BUYING A SITE NOW, WE CAN ADVANCE THE CASH TO PAY IT OFF)
- ACT AS YOUR OWN CONTRACTOR (DON'T WORRY — WE'LL HELP!)
- PUT SOME OF YOUR OWN LABOR INTO THE PROCESS
(THE TIME YOU OR YOUR FRIENDS CONTRIBUTE CUTS COSTS AND REPLACES CASH)
- SUPPLIES THE MATERIALS & 100% OF THE CASH FOR "OUTSIDE" SERVICES & SUPPLIES — THOSE NOT PROVIDED BY YOU OR CHELSEA LUMBER
- GIVES YOU FULL-TIME GUIDANCE — FROM FOOTING TO FINISH

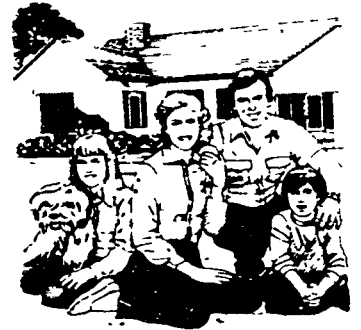

NO FRONT-END OR INTERIM PAYMENTS — NO PAYMENTS UNTIL YOUR HOME IS FINISHED!

DISCOVER THE WORLD OF DIFFERENCE AT CHELSEA LUMBER:



- AN UNMATCHED NEW-HOME CONSTRUCTION FINANCE PLAN • THE STATE'S MOST EXCITING KITCHEN/BATH SHOWROOM (26 MODELS IN 3500 SQ. FT.!) • OVER 2500 MERILLAT CABINETS IN STOCK • THE LARGEST STOCK OF NO. 1 PRESSURE TREATED LUMBER IN MICHIGAN • UNEQUALLED POLE BARN & DECK PACKAGES • COMPETITIVE PRICES—EVERDAY!

CLINIC!

WOOD BASEMENTS

• WHEN • WHY • HOW

MON., MAY 11th 7:00 P.M.

CONSTRUCTION FINANCING CLINIC!

ALL THE DETAILS ON THE INDUSTRY'S LEADING NEW—HOME CONSTRUCTION-FINANCING PLAN

WED., MAY 13th 7:00 P.M. TAKE THAT FIRST STEP!

BE OUR GUEST—ALL CHELSEA LUMBER CLINICS ARE FREE

CLINIC!

**POLE BARN
OR DECKS**

TUES., MAY 12th 7:00 P.M.

SEPARATE CLINICS—SAME NIGHT

CHELSEA LUMBER
LEADS IN KITCHENS BY
Wood-Mode
FINE CUSTOM CABINETS

AMERA

CUSTOM CABINETS
Cabinets Crafted With Care

BROOKHAVEN
CABINETS

Just north of I-94 on the west side of Main St.

46% OFF
Merillat

YEAR 'ROUND
OVER 2,500 STOCKED
— IN 6 STYLES



CHELSEA LUMBER CO.

LONG
DISTANCE 1-800-875-9126 LOCAL 475-9126

NO. 76 MAY 1992

Andersen CLINIC!

TUES., MAY 12th 7:00 P.M. Y'ALL COME

2 GREAT WAYS TO BUY ANDERSEN

★ PRE-PAY DEAL
(ALLOW 4 to 8 WEEKS)

★ WAREHOUSE
DEAL

35% OFF LIST

27% OFF LIST

OLD BARN CIRCLE, CHELSEA, MI 48118

MAKE CHELSEA LUMBER YOUR Andersen Window Headquarters

Perma-Shield® Narroline® Windows

IMPORTANT – WE'VE PRICED ALL THE WINDOWS ON THIS PAGE WITH **HIGH PERFORMANCE** DOUBLE-PANE INSULATING GLASS (THE PREFERENCE OF MOST BUYERS). YOU NEED TO KNOW THAT *ORDINARY* DOUBLE-PANE INSULATING GLASS IS LESS. DON'T BE MISLED BY SOME ADS!

UNIT DIM RHG. OPG. GLASS*	1'-9 5/8"	2'-1 5/8"	2'-5 5/8"	2'-9 5/8"	3'-1 5/8"	3'-5 5/8"	3'-9 5/8"
	1'-10 1/8"	2'-2 1/8"	2'-6 1/8"	2'-10 1/8"	3'-2 1/8"	3'-6 1/8"	3'-10 1/8"
	16 7/16"	20 7/16"	24 7/16"	28 7/16"	32 7/16"	36 7/16"	40 7/16"

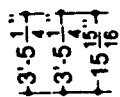

2032 2432 2832 3032 3432

TRUCKLOAD DEAL:	\$127.79	\$136.89	\$144.11	\$155.09	\$165.04
WAREHOUSE DEAL:	\$143.51	\$153.74	\$161.84	\$174.18	\$185.35
SCREEN	\$13.80	\$14.97	\$15.84	\$17.81	\$18.98

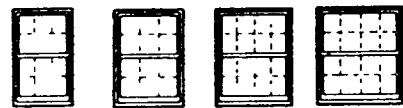
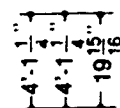

24310 28310 30310 34310

TRUCKLOAD DEAL:	\$148.72	\$159.71	\$169.26	\$179.08
WAREHOUSE DEAL:	\$167.02	\$179.36	\$190.09	\$201.12
SCREEN	\$15.77	\$17.89	\$20.00	\$21.39

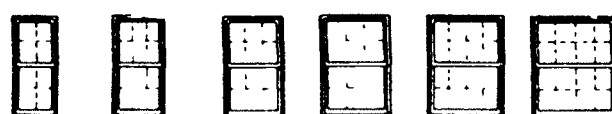
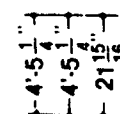

1842 2042 2442 2842 3042 3442

TRUCKLOAD DEAL:	\$140.60	\$146.38	\$156.59	\$168.22	\$178.95	\$189.09
WAREHOUSE DEAL:	\$157.90	\$164.40	\$175.86	\$188.92	\$200.97	\$212.36
SCREEN	14.82	\$16.21	\$17.52	\$18.83	\$20.81	\$22.41

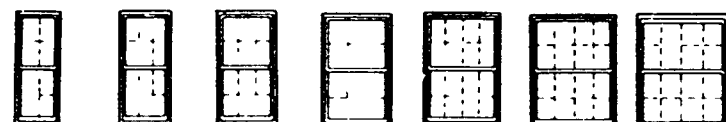
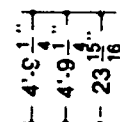

1846 2046 2446 2846 3046 3446 3846

TRUCKLOAD DEAL:	\$143.33	\$152.62	\$163.48	\$174.92	\$185.58	\$196.69	\$208.65
WAREHOUSE DEAL:	\$160.97	\$171.40	\$183.60	\$196.44	\$208.42	\$220.90	\$234.33
SCREEN	\$15.62	\$16.94	\$18.47	\$19.71	\$21.83	\$23.43	\$24.31

WHITE PRICED – TERRATONE UNITS AND SNAP-IN GRILLES EXTRA
MANY MORE SIZES IN STOCK & AVAILABLE.

FRENCHWOOD™ PATIO DOORS



ALSO:

8', 12' and 16' GLIDERS
5', 8' and 9' HINGED

—GLIDING OR HINGED MODELS **by Andersen**

NOW! —THE BEAUTY OF FRENCH STYLING WITH SECURITY AND WEATHER TIGHTNESS

	WAREHOUSE DEAL	TRUCKLOAD DEAL
• 6' GLIDER with screen (WHITE PRICED)	\$911.25	\$811.40
• 6' HINGED with screen (WHITE PRICED)	\$1057.41	\$941.53

LOCKSET & GRILLES EXTRA — ALL DOORS

1. TRUCKLOAD PRE-PAY DEAL

35% OFF LIST

PRE-PAY ANY WINDOW OR DOOR. ALLOW 4-8 WEEKS. YOU PICK UP OR— WE DELIVER AT \$1/MILE TO JOB SITE.

2. OUT OF WAREHOUSE DEAL

27% OFF LIST

— ALL UNITS IN OUR BIG STOCK, **AND** GET OUR "FREE DELIVERY DEAL."

Perma-Shield® Casement Windows

CRANK-OUT TYPE IN WHITE, OR TERRATONE, OR SANDTONE PRICED WITH **HIGH-PERFORMANCE** INSULATING GLASS.

UNIT DIM RHG. OPG. GLASS*	1'-5"	2'-0 1/8"	2'-4 3/8"	3'-4 3/4"	4'-0"	4'-8 1/2"	5'-11 7/8"
	1'-5 1/2"	2'-0 5/8"	2'-4 5/8"	3'-5 1/4"	4'-0 1/2"	4'-9"	6'-0 3/8"
	12 5/8"	19 3/4"	24"	16 1/8"	19 3/4"	24"	19 3/4"

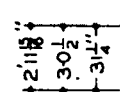

*Unobstructed Glass Size Shown In Inches



CR13

C13

C23

Vent Layout LH RH

TRUCKLOAD DEAL:			
WHITE	\$118.63	\$127.53	\$252.07
TERRATONE OR SANDTONE	\$123.37	\$131.56	\$262.08

WAREHOUSE DEAL:			
WHITE	\$133.23	\$143.23	\$283.09
TERRATONE OR SANDTONE	\$138.55	\$147.75	\$294.34
SCREEN(S)	\$9.56	\$10.15	\$20.30

PRICES SHOWN ARE PER UNIT, EXTENSION JAMBS EXTRA.

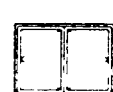
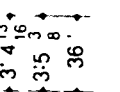

CR135

C135

CW135

CN235

C235

CW235

GRILLES AVAILABLE AT EXTRA COST

TRUCKLOAD DEAL:						
WHITE	\$129.42	\$139.95	\$150.80	\$248.30	\$275.21	\$296.27
TERRATONE OR SANDTONE	133.71	\$145.34	\$160.88	\$250.90	\$286.07	\$315.90
WAREHOUSE DEAL:						
WHITE	\$145.34	\$157.17	\$169.36	\$278.86	\$309.08	\$332.73
TERRATONE OR SANDTONE	\$150.16	\$163.23	\$180.68	\$281.78	\$321.27	\$354.78
SCREEN(S)	\$10.51	\$11.39	\$12.85	\$21.75	\$22.78	\$25.70

MANY OTHER SIZES AND COMBINATIONS IN STOCK OR AVAILABLE.

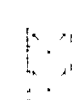
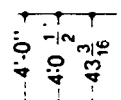

CR14

C14

CW14

C24

CW24

C34

TRUCKLOAD DEAL:						
WHITE	\$141.25	\$153.47	\$172.38	\$302.51	\$328.26	\$431.60
TERRATONE OR SANDTONE	\$145.41	\$158.08	\$183.89	\$314.60	\$360.75	\$448.57

WAREHOUSE DEAL:						
WHITE	\$158.63	\$172.35	\$193.60	\$339.74	\$379.89	\$484.72
TERRATONE OR SANDTONE	\$163.30	\$177.54	\$206.52	\$353.32	\$405.15	\$503.77
SCREEN(S)	\$11.10	\$12.41	\$13.65	\$24.82	\$27.30	\$24.82

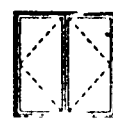
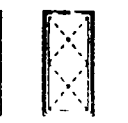
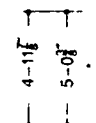

C15

CW15

C25

CW25

C35

	C15	CW15	C25	CW25	C35
TRUCKLOAD DEAL:					
WHITE	\$177.06	\$205.53	\$349.51	\$404.63	\$492.51
TERRATONE OR SANDTONE	\$184.21	\$213.79	\$363.55	\$420.75	\$511.75

WAREHOUSE DEAL:					
WHITE	\$198.85	\$230.83	\$392.52	\$454.43	\$553.12
TERRATONE OR SANDTONE	\$206.88	\$240.10	\$408.29	\$472.53	\$574.73
SCREEN(S)	\$14.89	\$16.13	\$29.78	\$32.26	\$29.78



CLINIC!

TAKE A CLOSER LOOK AT ANDERSEN
TUESDAY, MAY 12TH 7:00 P.M.

ANDERSEN WINDOW
AW
CENTER
Come Home To Quality

OVER 16,000 SQ. FT. OF SHOWROOM & OVER 70,000 SQ. FT. OF WAREHOUSE — COMPARE!

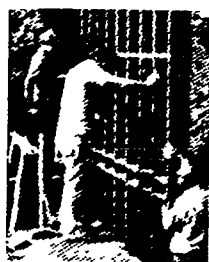

CHELSEA LUMBER IS HEADQUARTERS FOR WOOD BASEMENTS

WITH THE KNOW-HOW & STOCK TO PROVE IT!
CHECK OUR BIG INVENTORY OF .60 PRESSURE TREATED MATERIAL
• KILN DRIED • GRADE STAMPED • FOUNDATION STAMPED

2x6 PRECUTS	No. 1 \$4.98	No. 2 \$4.58
2x4x16	\$6.48	2x10x16 \$19.25
2x6x16	\$9.69	2x12x16 \$22.89
2x8x8	\$6.29	½" CDX PLY \$15.98
2x8x16	\$12.29	5/8" CDX PLY \$18.98

WOOD BASEMENT

CLINIC

Mon., May 11, 7 pm

WHY, WHEN, HOW, MORE!

COMPARE OUR "FREE-DELIVERY" DEAL:

SIZE OF YOUR
CASH ORDER

Under \$1,000
\$1000 to \$1500
\$1500 to \$2000
\$2000 to \$2500
\$2500 to \$3000
Over \$3000

MILES TO JOBSITE				
UP TO 20 MILES	20 TO 30 MILES	30 TO 40 MILES	40 TO 50 MILES	50 TO 60 MILES
DELIVERY CHARGE, IF ANY, SHOWN BELOW				
\$20	\$30	\$40	\$50	\$60
-0-	\$20	\$30	\$40	\$50
-0-	\$10	\$20	\$30	\$40
-0-	-0-	\$10	\$20	\$30
-0-	-0-	-0-	\$10	\$20
-0-	-0-	-0-	-0-	\$10

PRE-HUNG BIRCH OR COLONIST INTERIOR DOORS



	18" DOOR	20" DOOR	24" DOOR	26" DOOR	28" DOOR	30" DOOR	32" DOOR	36" DOOR
• BIRCH WITH CLEAR VENEER JAMBS & CLEAR STOPS	\$49.55	\$49.95	\$51.45	\$53.25	\$53.25	\$53.25	\$54.35	\$57.75
• COLONIST WITH FINGER JOINTED JAMBS & STOPS 6 PANEL PRIMED	\$53.25	\$55.15	\$55.49	N/A	\$58.95	\$58.95	\$60.95	\$62.75

ROUGH OPENING HEIGHT: 82" ABOVE FINAL FLOOR OR CARPET ROUGH OPENING WIDTH: ADD 2" TO DOOR WIDTH



EVER-STRAIT.

CLEARLY—

THE "YOUR MONEY'S WORTH" CHOICE
IN RESIDENTIAL DOORS!

- ALL WEATHER ADJUSTABLE SILL • BRASS HINGES • MAGNETIC WEATHERSTRIP
- BUILT-IN THERMAL BREAK • ADJUSTABLE FRAME • HEAVIER GAUGE STEEL SKIN

12 STYLES IN STOCK
IN EMBOSSED &
RAISED-MOULDING DESIGNS

PLUS PROMPT CUSTOM
ASSEMBLY — IN OUR SHOP!

OTHER STYLES
AND TYPES
FROM **\$130**



EMBOSSSED
DESIGNS PRICED
IN 36" WIDTHS

LIGHTS ARE
DOUBLE GLAZED

\$173

\$226

\$202

\$240

\$388

\$380

• PRE-HUNG • STEEL CLAD • WARP FREE • INSULATED • WEATHERTIGHT • FIRE RATED

The Best-Dressed Homes Wear Registry™ Doors



Pompano
Available
in Mahogany



Nob Hill
Available
in Oak and
Mahogany

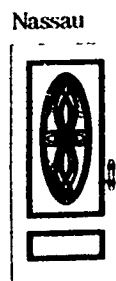

Nassau
Available
in Oak and Teak

*Imagine an entrance for your
beautiful home crafted as
carefully as the finest furniture.*

- 57 Handsome designs
- Rich hardwood door of Oak, Teak or Mahogany.
- Brass accents and hardware.
- Sculptured Crystal™ Glass!

Dress your home in America's finest wood entranceway.
Treat yourself to a close-up look at Registry today.

NOW

Ever-Strait® Fiberglass Door Systems



The beautiful future of
doors has arrived: the stain-
able, paintable Pease Ever-
Strait® Fiberglass Door System

... combining strength and performance aspects of the Ever-Strait steel door
with the benefits only Pease could perfect in tough, dent-resistant fiberglass.

E411



E413



E414



E417



E418



E419



AT CHELSEA LUMBER — MORE ENTRANCE & PATIO DOORS ON DISPLAY THAN ANYWHERE ELSE!

MAKE CHELSEA LUMBER YOUR Andersen Window Headquarters

Perma-Shield® Narroline® Windows

IMPORTANT – WE'VE PRICED ALL THE WINDOWS ON THIS PAGE WITH **HIGH PERFORMANCE** DOUBLE-PANE INSULATING GLASS (THE PREFERENCE OF MOST BUYERS). YOU NEED TO KNOW THAT *ORDINARY* DOUBLE-PANE INSULATING GLASS IS LESS. DON'T BE MISLED BY SOME ADS!

UNIT DIM RHG. OPG. GLASS*	1'-9 5/8"	2'-1 5/8"	2'-5 5/8"	2'-9 5/8"	3'-1 5/8"	3'-5 5/8"	3'-9 5/8"
	1'-10 1/8"	2'-2 1/8"	2'-6 1/8"	2'-10 1/8"	3'-2 1/8"	3'-6 1/8"	3'-10 1/8"
	16 7/16"	20 7/16"	24 7/16"	28 7/16"	32 7/16"	36 7/16"	40 7/16"

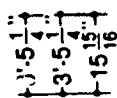

2032 2432 2832 3032 3432

TRUCKLOAD DEAL:	\$127.79	\$136.89	\$144.11	\$155.09	\$165.04
WAREHOUSE DEAL:	\$143.51	\$153.74	\$161.84	\$174.18	\$185.35
SCREEN	\$13.80	\$14.97	\$15.84	\$17.81	\$18.98

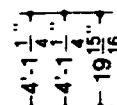

24310 28310 30310 34310

TRUCKLOAD DEAL:	\$148.72	\$159.71	\$169.26	\$179.08
WAREHOUSE DEAL:	\$167.02	\$179.36	\$190.09	\$201.17
SCREEN	\$15.77	\$17.89	\$20.00	\$21.39

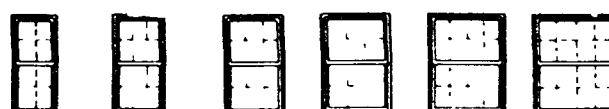
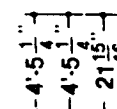

1842 2042 2442 2842 3042 3442

TRUCKLOAD DEAL:	\$140.60	\$146.38	\$156.59	\$168.22	\$178.95	\$189.09
WAREHOUSE DEAL:	\$157.90	\$164.40	\$175.86	\$188.92	\$200.97	\$212.36
SCREEN	14.82	\$16.21	\$17.52	\$18.83	\$20.81	\$22.41

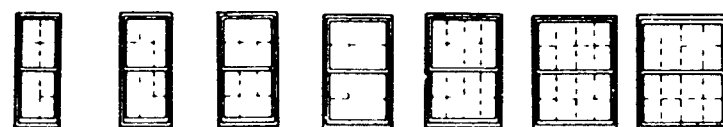
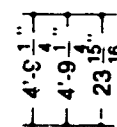

1846 2046 2446 2846 3046 3446 3846

TRUCKLOAD DEAL:	\$143.33	\$152.62	\$163.48	\$174.92	\$185.58	\$196.69	\$208.65
WAREHOUSE DEAL:	\$160.97	\$171.40	\$183.60	\$196.44	\$208.42	\$220.90	\$234.33
SCREEN	\$15.62	\$16.94	\$18.47	\$19.71	\$21.83	\$23.43	\$24.31

WHITE PRICED – TERRATONE UNITS AND SNAP-IN GRILLES EXTRA
MANY MORE SIZES IN STOCK & AVAILABLE.

FRENCHWOOD™ PATIO DOORS



ALSO:
8', 12' and 16' GLIDERS
5', 8' and 9' HINGED

—GLIDING OR HINGED MODELS **by Andersen**

NOW!—THE BEAUTY OF FRENCH STYLING WITH SECURITY AND WEATHER TIGHTNESS

• 6' GLIDER with screen (WHITE PRICED)	WAREHOUSE DEAL	TRUCKLOAD DEAL
• 6' HINGED with screen (WHITE PRICED)	\$911.25	\$811.40
	LOCKSET & GRILLES EXTRA	— ALL DOORS
	\$1057.41	\$941.53

1. TRUCKLOAD PRE-PAY DEAL

35% OFF LIST

PRE-PAY ANY WINDOW OR DOOR. ALLOW 4-8 WEEKS. YOU PICK UP OR— WE DELIVER AT \$1/MILE TO JOB SITE.

2. OUT OF WAREHOUSE DEAL

27% OFF LIST

— ALL UNITS IN OUR BIG STOCK, **AND** GET OUR "FREE DELIVERY DEAL."

Perma-Shield® Casement Windows

CRANK-OUT TYPE IN WHITE, OR TERRATONE, OR SANDTONE PRICED WITH **HIGH-PERFORMANCE** INSULATING GLASS.

UNIT DIM
RHG. OPG.
GLASS*

1'-5"	2'-0 1/8"	2'-4 3/8"	3'-4 3/8"	4'-0"	4'-8 1/2"	5'-11 7/8"
1'-5 1/2"	2'-0 3/8"	2'-4 7/8"	3'-5 1/4"	4'-0 1/2"	4'-9"	6'-0 3/8"
12 5/8"	19 3/4"	24"	16 1/8"	19 3/4"	24"	19 3/4"

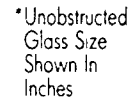
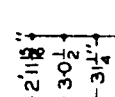

CR13 C13

C23

Vent Layout LH RH

TRUCKLOAD DEAL:			
WHITE	\$118.63	\$127.53	\$252.07
TERRATONE OR SANDTONE	\$123.37	\$131.56	\$262.08

WAREHOUSE DEAL:			
WHITE	\$133.23	\$143.23	\$283.09
TERRATONE OR SANDTONE	\$138.55	\$147.75	\$294.34
SCREEN(S)	\$9.56	\$10.15	\$20.30

PRICES SHOWN ARE PER UNIT, EXTENSION JAMBS EXTRA.



CR135 C135 CW135 CN235 C235 CW235

GRILLES AVAILABLE AT EXTRA COST

TRUCKLOAD DEAL:						
WHITE	\$129.42	\$139.95	\$150.80	\$248.30	\$275.21	\$296.27
TERRATONE OR SANDTONE	133.71	\$145.34	\$160.88	\$250.90	\$286.07	\$315.90

WAREHOUSE DEAL:						
WHITE	\$145.34	\$157.17	\$169.36	\$278.86	\$309.08	\$332.73
TERRATONE OR SANDTONE	\$150.16	\$163.23	\$180.68	\$281.78	\$321.27	\$354.78
SCREEN(S)	\$10.51	\$11.39	\$12.85	\$21.75	\$22.78	\$25.70

MANY OTHER SIZES AND COMBINATIONS IN STOCK OR AVAILABLE.

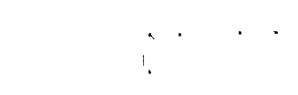
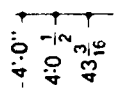

CR14 C14 CW14 C24 CW24 C34

TRUCKLOAD DEAL:						
WHITE	\$141.25	\$153.47	\$172.38	\$302.51	\$328.26	\$431.60
TERRATONE OR SANDTONE	\$145.41	\$158.08	\$183.89	\$314.60	\$360.75	\$448.57

WAREHOUSE DEAL:						
WHITE	\$158.63	\$172.35	\$193.60	\$339.74	\$379.89	\$484.72
TERRATONE OR SANDTONE	\$163.30	\$177.54	\$206.52	\$353.32	\$405.15	\$503.77
SCREEN(S)	\$11.10	\$12.41	\$13.65	\$24.82	\$27.30	\$24.82

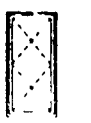
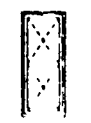
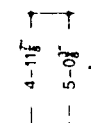

C15 CW15 C25 CW25 C35

	C15	CW15	C25	CW25	C35
TRUCKLOAD DEAL:					
WHITE	\$177.06	\$205.53	\$349.51	\$404.63	\$492.51
TERRATONE OR SANDTONE	\$184.21	\$213.79	\$363.55	\$420.75	\$511.75

WAREHOUSE DEAL:					
WHITE	\$198.85	\$230.83	\$392.52	\$454.43	\$553.12
TERRATONE OR SANDTONE	\$206.88	\$240.10	\$408.29	\$472.53	\$574.73
SCREEN(S)	\$14.89	\$16.13	\$29.78	\$32.26	\$29.78



CLINIC!

TAKE A CLOSER LOOK AT ANDERSEN
TUESDAY, MAY 12TH 7:00 P.M.

ANDERSEN WINDOW
AW
CENTER
Come Home To Quality

OVER 16,000 SQ. FT. OF SHOWROOM & OVER 70,000 SQ. FT. OF WAREHOUSE — COMPARE!



CHELSEA LUMBER IS HEADQUARTERS FOR WOOD BASEMENTS

WITH THE KNOW-HOW & STOCK TO PROVE IT!
CHECK OUR BIG INVENTORY OF .60 PRESSURE TREATED MATERIAL
•KILN DRIED •GRADE STAMPED •FOUNDATION STAMPED

2x6 PRECUTS	No. 1 \$4.98	No. 2 \$4.58
2x4x16	\$6.48	2x10x16 \$19.25
2x6x16	\$9.69	2x12x16 \$22.89
2x8x8	\$6.29	½" CDX PLY \$15.98
2x8x16	\$12.29	5/8" CDX PLY \$18.98

WOOD BASEMENT

CLINIC

Mon., May 11, 7 pm

WHY, WHEN, HOW, MORE!

COMPARE OUR "FREE-DELIVERY" DEAL:

SIZE OF YOUR
CASH ORDER

Under \$1,000
\$1000 to \$1500
\$1500 to \$2000
\$2000 to \$2500
\$2500 to \$3000
Over \$3000

MILES TO JOBSITE				
UP TO 20 MILES	20 TO 30 MILES	30 TO 40 MILES	40 TO 50 MILES	50 TO 60 MILES
DELIVERY CHARGE, IF ANY, SHOWN BELOW				
\$20	\$30	\$40	\$50	\$60
-0-	\$20	\$30	\$40	\$50
-0-	\$10	\$20	\$30	\$40
-0-	-0-	\$10	\$20	\$30
-0-	-0-	-0-	\$10	\$20
-0-	-0-	-0-	-0-	\$10

PRE-HUNG BIRCH OR COLONIST INTERIOR DOORS



•BIRCH WITH CLEAR
VENEER JAMBS
& CLEAR STOPS

•COLONIST WITH FINGER
JOINTED JAMBS
& STOPS
6 PANEL PRIMED

18" DOOR	20" DOOR	24" DOOR	26" DOOR	28" DOOR	30" DOOR	32" DOOR	36" DOOR
\$49.55	\$49.95	\$51.45	\$53.25	\$53.25	\$53.25	\$54.35	\$57.75
\$53.25	\$55.15	\$55.49	N/A	\$58.95	\$58.95	\$60.95	\$62.75

ROUGH OPENING HEIGHT: 82" ABOVE FINAL FLOOR OR CARPET ROUGH OPENING WIDTH: ADD 2" TO DOOR WIDTH



EVER-STRAIT.

CLEARLY—

THE "YOUR MONEY'S WORTH" CHOICE
IN RESIDENTIAL DOORS!

- ALL WEATHER ADJUSTABLE SILL • BRASS HINGES • MAGNETIC WEATHERSTRIP
- BUILT-IN THERMAL BREAK • ADJUSTABLE FRAME • HEAVIER GAUGE STEEL SKIN

12 STYLES IN STOCK
IN EMBOSSED &
RAISED-MOULDING DESIGNS

PLUS PROMPT CUSTOM
ASSEMBLY — IN OUR SHOP!

OTHER STYLES
AND TYPES
FROM \$130



EMBOSSSED
DESIGNS PRICED
IN 36" WIDTHS

LIGHTS ARE
DOUBLE GLAZED

\$173

\$226

\$202

\$240

\$388

\$380

• PRE-HUNG • STEEL CLAD • WARP FREE • INSULATED • WEATHERTIGHT • FIRE RATED

The Best-Dressed Homes Wear Registry™ Doors

Pompano



Available
in Mahogany

Nob Hill



Available
in Oak and
Mahogany

Nassau



Available
in Oak and Mahogany

Imagine an entrance for your
beautiful home crafted as
carefully as the finest furniture.

- 57 Handsome designs
- Rich hardwood door of Oak, Teak or Mahogany.
- Brass accents and hardware.
- Sculptured Crystal™ Glass!

Dress your home in America's finest wood entranceway
Treat yourself to a close-up look at Registry today

NOW

Ever-Strait® Fiberglass Door Systems



The beautiful future of
doors has arrived: the stain-
able, paintable Pease Ever-
Strait® Fiberglass Door System

...combining strength and performance aspects of the Ever-Strait steel door
with the benefits only Pease could perfect in tough, dent-resistant fiberglass.

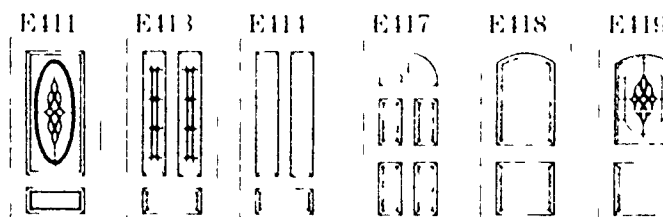

AT CHELSEA LUMBER — MORE ENTRANCE & PATIO DOORS ON DISPLAY THAN ANYWHERE ELSE!

NOW – OPEN THURSDAY EVENINGS 'TIL 8:30 P.M. – COME TALK KITCHEN!

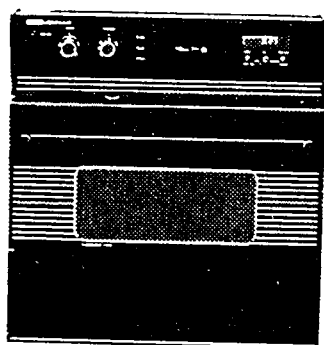

**Jenn-Air
Self-Cleaning
Wall Oven**

- Self-cleaning oven with convection cooking
- Clock-controlled baking, self-cleaning
- Jenn-Air Golden Product Warranty
- Designer styling

**ONLY
\$1041**

Model W156B

JENN-AIR

**Jenn-Air Twin
Convertible
Cooktop**

- European styling
- Easy-cleaning black porcelain enamel
- Includes on "energy-saver" grill
- Year 'round indoor grill



Model C236S

**ONLY
\$547.50**

**Jenn-Air Grill-Range/
"Energy-Saver" Grill**

- Large "Selective-Use self-cleaning convection oven
- User-friendly electronic clock controls cooking and self-cleaning
- "Slide-in" or free-standing installation
- Twin convertible cooktop

TRADITION

Style S156B

DESIGNER

Style S176B

**\$1331
\$1496**

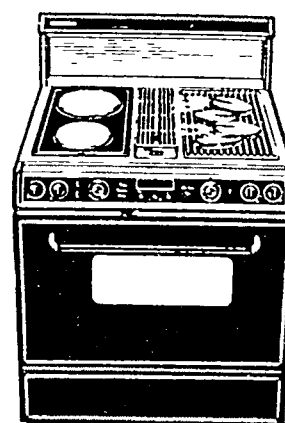

EVERPURE Drinking Water Systems
provide bottled-quality water right from
the tap... and anywhere else you'd like.

A Better Way to Better Water STOPS LIME—SCALE &
PROTECTS APPLIANCES TOO!

CUSTOMIZED COUNTER TOPS

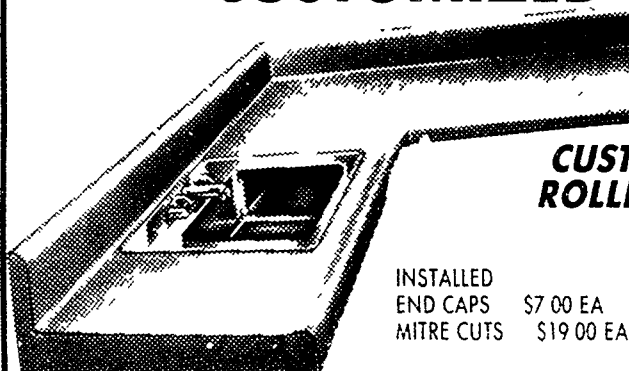

DOZENS OF PATTERNS &
COLORS TO CHOOSE FROM

**CUSTOM LAMINATE TOPS
ROLLED OR NO-DRIP EDGE**

AS LOW AS —

\$12.00 LIN FT

(TEXTURES EXTRA)

INSTALLED
END CAPS \$7.00 EA
MITRE CUTS \$19.00 EA

ALLOW AT LEAST 2-3 WEEKS

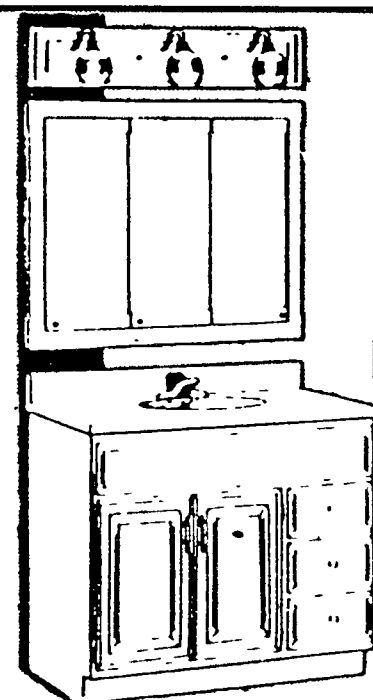

**PLANNING A NEW
BATHROOM—PLAN ON**



**HAND-CRAFTED CONSTRUCTION
IN OAK OR CHERRY**

- VANITIES • MIRRORS
- BATH WALL CABINETS
- MATCHING LIGHT-BARS

TOP QUALITY — CLASSIC STYLING

CULTURED MARBLE VANITY TOPS

LUSTROUS, WIPE-CLEAN NO SEAM TOPS WITH INTEGRAL BOWLS



WIDTH:	25"	31"	37"	43"	49"
OVAL	\$115	\$129	\$143	\$160	\$174
WHITE—ON-WHITE					

• MANY IN STOCK • ALLOW 3 WEEKS IF NON-STOCK

RANGE HOODS



	30" VENT-OUT	30" SELF-VENT
COLOR	\$59.95	\$65.95
STAINLESS	\$95.95	\$99.95

STOCK COLORS:
WHITE, ALMOND, HARVEST & AVOCADO

KOHLER® PRICE PFISTER

AND MORE — IN CHELSEA LUMBER'S
IDEA-PACKED PARADE OF ACCESSORIES

CORIAN COUNTERTOPS

AVAILABLE ON A
CUSTOM ORDER BASIS



**A STYLE YOU'LL LIKE
A PRICE YOU'LL LOVE**

**Armstrong
On Sale Now!**

CHARM

- FIRE RETARDANT
- WASHABLE
- TEXTURED

\$2.55



PANELING

new!

BATHROOM PANELS

\$19.75



TROPICAL
GARLAND



CARIBBEAN
GARLAND

**OVER 60 PANELS
TO CHOOSE FROM!**

HONEY BIRCH	\$8.99
SAND PETALS	\$16.88
NEWPORT OAK	\$24.95

**WOOD-GRAIN &
COLOR COORDINATED
MOULDINGS IN STOCK**



USE OUR DIME — DIAL 1-800-875-9126 BECAUSE WE CARE! LOCALLY DIAL 475-9126

GO WITH CHELSEA LUMBER — THE PROJECT PEOPLE: OVER 16,000 SQ. FT. OF SHOWROOM
AND 70,000 SQ. FT. OF WAREHOUSE



kitchens AND baths

REALLY—FOR MORE CHOICE IT'S CHELSEA LUMBER
START WITH 26 EXCITING MODEL KITCHENS & BATHS — THAT'S 26!
THEN CONSIDER THE RANGE OF STYLE & PRICES —

FROM TOP-LINE ELEGANCE TO VALUE ON A BUDGET — IT'S ALL HERE

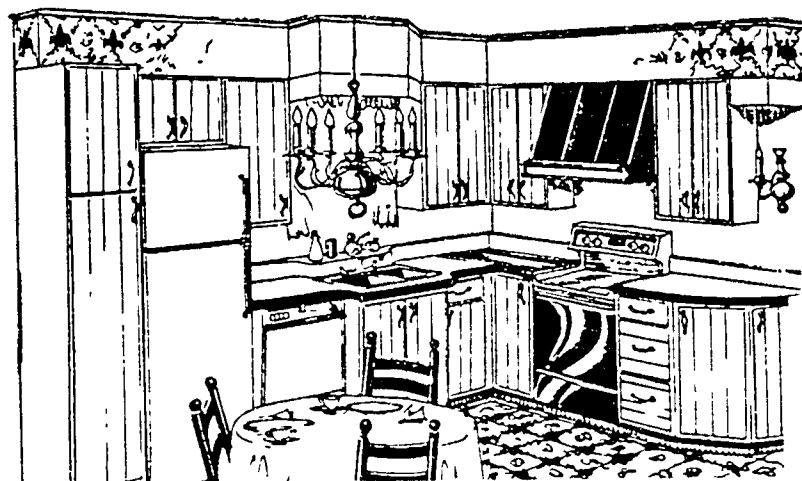

Wood-Mode®
FINE CUSTOM CABINETRY

DESIGN GROUP 42
FINELY-CRAFTED, TRADITIONALLY-
FRAMED CABINETRY — CHARM &
WARMTH IN 17 STYLES

- ANOTHER NAME FOR THE
FINEST IN CUSTOM CABINETRY
OFFERING UNIQUE FLEXIBILITY IN
MANY STYLES—TRADITIONAL, COUNTRY,
CONTEMPORARY, CASUAL, ELEGANT

DESIGN GROUP 84

INNOVATIVE, EFFICIENT,
FRAMELESS CABINETRY IN
17 BEAUTIFUL STYLES

SEE 26
INCOMPARABLE
MODEL KITCHENS & BATHS—
A WONDERLAND OF IDEAS
AND OPTIONS—DISPLAYED
LIKE NOWHERE ELSE!



Merillat®
AMERICA'S CABINETMAKER

46% OFF COMPARE
-YEAR
'ROUND!

IMPECCABLE QUALITY-AFFORDABLE PRICE

NOBODY COMBINES THE TWO BETTER THAN MERILLAT!

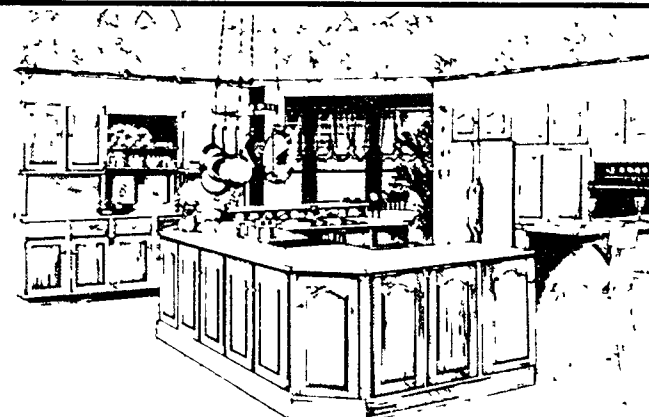

MORE CHOICES:
—At Chelsea Lumber:

BROOKHAVEN

AND

AMERA
CUSTOM CABINETRY

- MORE STYLES
- MORE DESIGNS
- MORE FINISHES

WE'VE BECOME ONE OF THE LARGEST SINGLE-OUTLET
KITCHEN DEALERS IN MICHIGAN — WITH TRAINED,
HELPFUL PLANNERS WHO ARE DETERMINED THAT EACH
NEW KITCHEN WILL BE A PLEASURE TO WORK IN — AND LIVE IN
YES, INDEED — **WORD GETS AROUND!**



SHOWROOM HOURS: MON., TUES., WED., FRI. 7:30 A.M.-5:30 P.M. THURS. 7:30 A.M.-8:30 P.M. SAT. 7:30 A.M.-3:30 P.M.

DO
IT
NOW

- AFTER YOU BUILD IT—
PRESERVE IT
- AFTER YOU'VE USED IT—
RESTORE IT

HERE'S A BROAD MENU OF TOP-QUALITY
PRODUCTS FOR ALL EXTERIOR WOOD

Clean with
DEKSWOOD

Cleaner & Brightener
MAKES OLDER DECKS
LOOK ALMOST NEW

\$10⁸⁰
GAL.

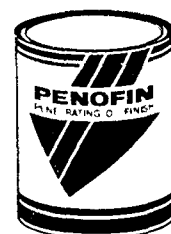

PENETRATING
BRAZILIAN ROSE-
WOOD OIL FINISH
THE FINEST PRE-
SERVATIVE/STAIN
AVAILABLE

\$21⁶⁰ EA.
GAL.

Coat with
CWF-UV



\$16⁸⁰
GAL.

SEASONITE

Stabilizes and protects new,
untreated and pressure-treated
wood while it weathers.
ESPECIALLY FOR NEW
PRESSURE-TREATED WOOD

\$12⁷⁵
GAL.

Paints and Stains
OLYMPIC



\$10⁴⁹
GAL.



\$11⁷⁵
GAL.



\$10⁴⁹
GAL.

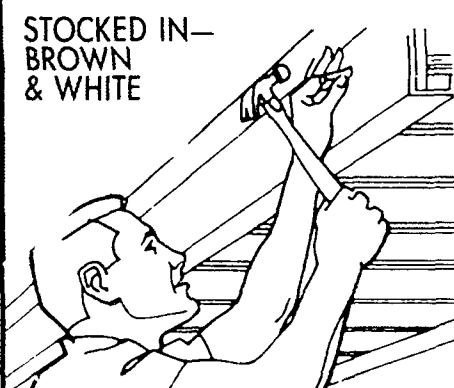

ALUMINUM
SOFFIT & FASCIA

FASCIA 6" **\$7.95** 8" **\$9.95**

12" WIDE SOFFIT PANELS **\$9.95**

F-CHANNEL **\$6.45**

(ALL SOFFIT ACCESSORIES 12'6" LONG)

STEEL ROOFING AND SIDING



DURABLE, WEATHER-RESISTANT, NON-SIPHONING,
29 GAUGE HOT-DIPPED GALVANIZED

36" COVER-WIDTH PER SHEET	UNPAINTED	RED, WHITE TAN OR BROWN	FIBER GLASS LIGHT PANELS
37 3/4" x 8'	\$11.20	\$14.20	\$20.95
37 3/4" x 10'	\$13.97	\$17.75	\$26.25
37 3/4" x 12'	\$16.80	\$21.30	\$32.20
37 3/4" x 14'	\$19.60	\$24.85	N/A
37 3/4" x 16'	\$22.40	\$28.45	TRIM STOCKED IN WHITE OR BROWN

NOW —
MORE
PACKAGE
OPTIONS

Wood Deck Kits

COMPARE — CHELSEA LUMBER
SETS THE PACE!

ONLY CHELSEA LUMBER PRE-PRICES 14 DECKS WITH 5 FLOOR-OPTIONS!

MORE CHOICE
MORE VALUE

WE'LL BID ON ANY SIZE OR
SHAPE DECK. BRING IN YOUR
SPECIFICATIONS —
WE CAN GET TOGETHER!

EACH DECK KIT INCLUDES:
CONSTRUCTION GUIDE, NAILS AND ALL
LUMBER TO BUILD. WE'VE ASSUMED
A DECK HEIGHT 1-FT. ABOVE
GRADE FOR PRICING PURPOSES
RAILING & STAIRS ARE EXTRA.

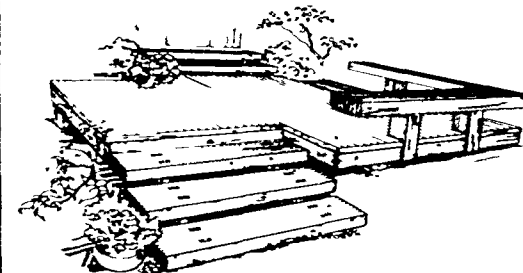

DECK SIZE	.40 TREATED				DECK SIZE	.40 TREATED			
	2x4 or 2x6 #1 SYP.	5/4 x 6 Pond Pine	5/4 x 6 Cedar	2x6 Cedar		2x4 or 2x6 #1 SYP.	5/4 x 6 Pond Pine	5/4 x 6 Cedar	2x6 Cedar
10x8	\$140	\$140	\$177	\$211	16x12	\$335	\$319	\$422	\$499
12x8	\$173	\$163	\$218	\$251	18x12	\$360	\$355	\$484	\$536
12x10	\$199	\$187	\$256	\$297	18x14	\$418	\$394	\$527	\$634
14x10	\$230	\$210	\$290	\$346	20x10	\$325	\$313	\$412	\$489
14x12	\$280	\$257	\$352	\$416	20x12	\$394	\$384	\$510	\$589
16x8	\$235	\$222	\$292	\$347	20x16	\$519	\$502	\$660	\$783
16x10	\$269	\$259	\$346	\$410	24x16	\$635	\$608	\$810	\$956

SEMI-ANNUAL DECK CLINIC! TUES., MAY 12 7:00 PM WE TAKE THE MYSTERY OUT OF—
ECONOMICAL, EFFICIENT DECK-BUILDING!

HERE'S THE BEST TREATED LUMBER BUY IN MICHIGAN

.40 RETENTION NO. 1 SOUTHERN PINE
SMALLER-KNOTTED ★ COMPARE ★ THEY'RE SIMPLY THE BEST!

	8'	10'	12'	14'	16'	18'	20'
2x4	\$ 2.40	\$ 3.09	\$ 3.69	\$ 4.29	\$ 5.39	PREMIUM 2x2's 8'-\$1.69 10'-\$2.19	
2x6	\$ 3.69	\$ 4.39	\$ 5.59	\$ 6.20	\$ 7.58	\$8 .15	\$ 9.35
2x8	\$ 4.89	\$ 5.98	\$ 7.40	\$ 7.98	\$ 9.98	\$10.95	\$12.65
2x10	\$ 6.49	\$ 8.29	\$10.98	\$13.55	\$15.49	\$18.25	\$19.79
2x12	\$ 9.39	\$10.69	\$12.98	\$14.75	\$18.75	\$22.97	\$25.40
4x4	\$ 4.19	\$ 6.49	\$ 7.49	\$ 8.19	\$ 9.75	N/A	N/A
4x6	\$ 7.25	\$ 8.25	\$10.80	\$12.49	\$14.79	\$17.79	\$21.15
6x6	\$11.49	\$13.85	\$16.65	\$18.89	\$22.60	\$27.98	\$33.98
2x6 T & G	\$ 3.15	\$ 3.89	\$ 4.89	\$ 5.69	\$ 6.49	\$ 7.89	\$ 8.65

OUR 2x4's THRU 2x12's ARE #1 GRADE, ALMOST
EVERYBODY ELSE SELLS #2 !!! OURS NOT ONLY
LOOK BETTER — THEY BUILD BETTER!!!

THE BEST PART OF IT IS, WE'RE SELLING OUR #1 FOR
ABOUT WHAT THE OTHERS GET FOR #2. YOU WANT
VALUE? YOU WANT CHELSEA LUMBER!

EXTRA LONG LENGTHS .40 RETENTION 6x6 SOUTHERN PINE		22'	24'	26'	28'
		\$44.95	\$50.95	\$57.95	\$67.50
.40 RETENTION PONDEROSA PINE	8'	10'	12'	14'	16'
PREMIUM DECKING 5/4x6	\$3.55	\$4.25	\$4.90	\$5.19	\$6.85
1 x 4	\$1.29	\$1.58	\$1.89	\$2.19	\$2.55
1 x 6	\$2.25	\$2.75	\$3.35	\$3.85	\$4.49

OUR FAMOUS

OWNER-BUILDER DEAL

FOR OVER 20 YEARS THE STATE'S BEST MENU OF ADVANTAGES
FOR FOLKS THAT HANDLE THEIR MAJOR BUILDING PROJECTS THEMSELVES

- ★ CHARGE-ACCOUNT CONVENIENCE AT CASH-N-CARRY PRICES
- ★ FREE MATERIALS-ESTIMATES ★ KITCHEN LAYOUT DRAWING ★ FREE DELIVERY—NO MINIMUM
- ★ NO PRE-DEPOSITS — FULL CREDIT FOR RETURNS ★ LIST OF ALL ROUGH-OPENING SIZES

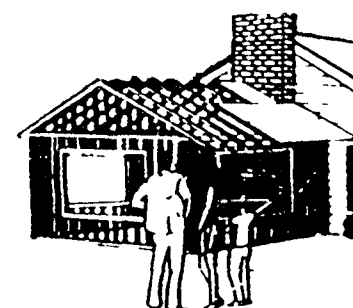

DOCKS

3-SECTION, 36 FT. DOCK (TREATED LUMBER):

6 2x6x12 STRINGERS
12 2x2x6 NAILERS
72 6"x36" DOCK BOARDS
2 3 FT. ALUM. SUPPORTS
1 4 FT. ALUM. SUPPORT
NAILS INCLUDED

\$343

PRICED WITH TREATED LUMBER

DOCK PRICES QUOTED CAN VARY WITH DEPTH OF WATER

SUPPORT
ASSEMBLY ONLY: 3 FT. **\$76.00** 4 FT. **\$80.20** 5 FT. **\$84.40** 6 FT. **\$88.60** 7 FT. **\$92.80** 8 FT. **\$97.00** (WITH STRINGER
BRACKETS AND
36" CROSS ARMS)

AND
ALUMINUM
DOCK-
SUPPORT
ASSEMBLIES

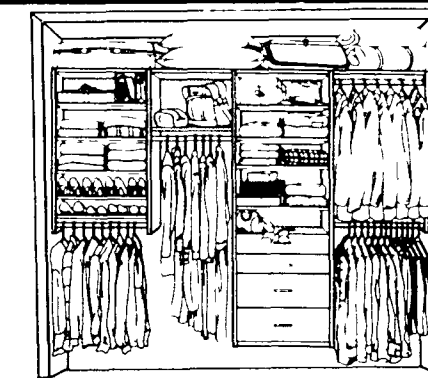

EASY TRACK™

a real do-it-yourself organizing system

- Innovative Design—Easy Installation
- Sturdy Furniture Quality Particle Board
- Durable, Crisp White Laminate Finish
- All Components Fully Adjustable

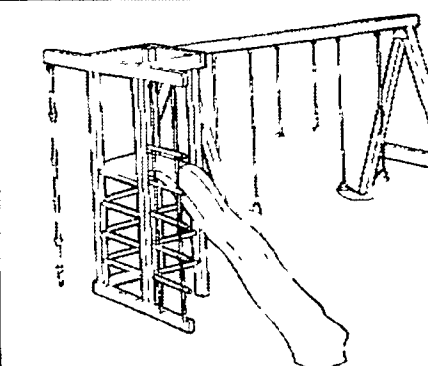

YOUR KIDS (& THE NEIGHBOR'S)
WILL LOVE THE SCOUT, WITH
SCOUT TOWER LOOKOUT

BY **Swing-N-Slide**

\$323

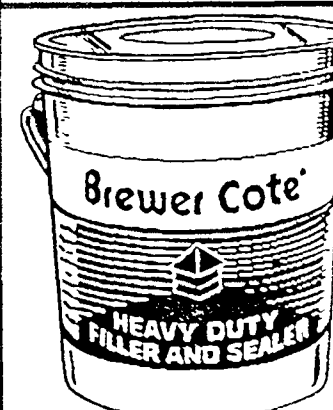

Special
FUEL RESISTANT
DRIVEWAY
FILLER AND
SEALER

THROUGH
JUNE 6th
5-GALS

\$8.99

5 GALS. COVER
APPROX 450 SQ. FT.



SURE WE HAVE LOW PRICES. MANY OF THEM
ARE THE BEST YOU'LL FIND — ANYWHERE.
BUT OUR GOAL IS VALUE — WE WORK
EVERYDAY TO OFFER YOU THE MOST FOR EVERY
BUILDING-DOLLAR YOU SPEND.

APPLES-TO-APPLES, CHELSEA LUMBER LEADS THE FIELD!



NEW
HOME CONSTRUCTION FINANCE **CLINIC!**



WEDS., MAY 13, 7:00 P.M.

TAKE THAT
IMPORTANT
FIRST STEP!

FIND OUT WHAT SEPARATES US FROM THE OTHERS, COME EXPERIENCE CHELSEA LUMBER



DIAL
1-800-875-9126
BUT LOCALLY
475-9126



DISCOVER THE WORLD OF DIFFERENCE AT CHELSEA LUMBER:

• AN UNMATCHED NEW-HOME CONSTRUCTION FINANCE PLAN • THE STATE'S MOST EXCITING KITCHEN/BATH SHOWROOM (26 MODELS IN 3500 SQ. FT.!) • OVER 2500 MERILLAT CABINETS IN STOCK • THE LARGEST STOCK OF NO. 1 PRESSURE TREATED LUMBER IN MICHIGAN • UNEQUALLED POLE BARN & DECK PACKAGES • ALL AT COMPETITIVE PRICES—EVERYDAY!

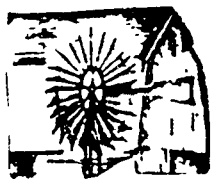

BROWSE OUR BARGAIN BARN!

Some of you remember our old Red Barn — packed with cabinets, doors, hardware, paneling, etc. at fantastic discounts.

The Barn's gone but the bargains are still here. Come see!

50% OFF LUMBER

We sort out lumber with defects — band it in "Bunks" and sell it by Lot. All sales final, for cash. U-Haul.

Sorry-we can't guarantee availability of species & sizes.

new Decorating options of Canterbury Mouldings

NO MITER-CUTTING!

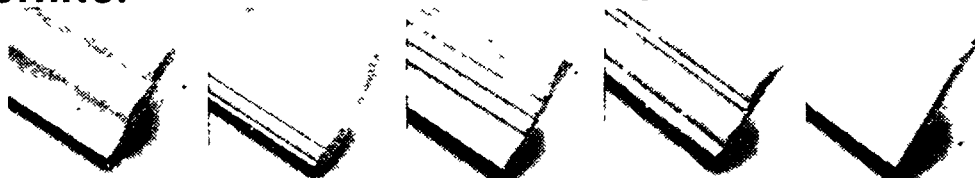

\$7.45 \$7.45 \$6.75 \$6.75 \$7.45

CASING IS 7 FT. LONG—ALL OTHERS ARE 8 FT.

KURFEES[®] COLORIZER[®] PAINTS

THE PROOF IS IN THE PAINTING

now on sale!

NOW THROUGH JUNE 6th



No. 245 FLAT LATEX WALL PAINT \$12⁹⁹ GAL
HI-HIDING, FAST DRYING REG. \$16.65

No. 625 LATEX HOUSE PAINT \$17⁷⁵ GAL
COVERAGE, ENDURANCE REG. \$21.29

COMPUTERIZED COLOR MIXING is FREE!



ELEGANTLY-DESIGNED RESIDENTIAL HARDWARE



OFFERING BEAUTY, SECURITY, PERFORMANCE & QUALITY
SEE OUR GIANT DISPLAY

ALLOW 10 DAYS

LIGHT FIXTURES 35% OFF YEAR-ROUND

QUALITY BY DIAMOND
INDOORS OR OUT

NOW! PRE-FAB

KITS INCLUDE ALL MATERIALS, NAILS, HARDWARE AND PLANS.

WRAP-AROUND STORAGE BARN TRUSS/RIB KITS

KIT FLOOR SIZE:	8'x8'	8'x12'	10'x12'
STANDARD ORIENTED STRAND BOARD SIDING	\$379	\$490	\$585
DELUXE TEXTURE 111 FIR PLYWOOD SIDING	\$465	\$589	\$699

FLOOR OF 3/4" CDX PLYWOOD ON 4x4 SKIDS INCLUDED

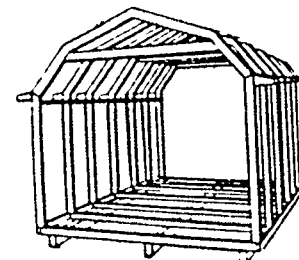

BY • PORTER CABLE • DE WALT • SKIL AND • MAKITA

DEWALT

High Performance Industrial Tool

Heavy Duty Reciprocating Saw Kit DW305K

8.5 AMPS, BALL & ROLLER BEARING CONSTRUCTION

\$155

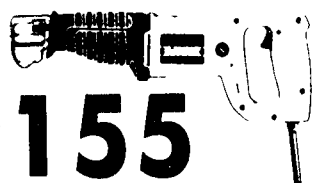

DEWALT

High Performance Industrial Tools

Cordless Versa-Clutch[®] Driver/Drill Kit 3/8" DW945K

REVERSING 1-HR. RECHARGE FREE EXTRA BATTERY PACK

\$180



PORTER+CABLE[®]

PROFESSIONAL POWER TOOLS

Model 7335 Random Orbit Sander

5" DISC FACE H.D. 3.7 AMP MOTOR ALL BALLBEARING CONSTRUCTION

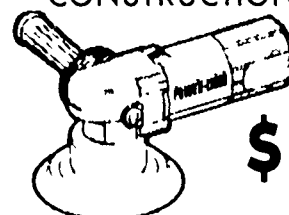

\$130

New — MITRE SAW STAND FOR BUILDER/CONTRACTOR

This Mitre Saw stand sets up in seconds using any standard 2X6. The 16X24 hardboard table is a sturdy platform for most any portable saw. Ball bearing rollers make material feed easy. *Includes legs, table, 2 rollers.

TWC 27

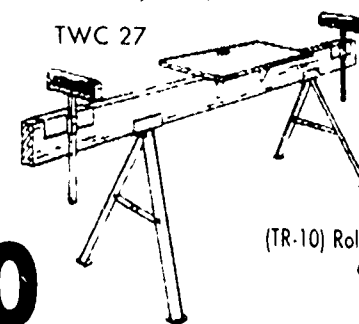

\$99.95

(TR-10) Roller & Bracket and (TT-24) Table available separately

FOR THE HOMEOWNER —AND PRO

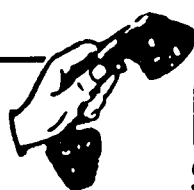

DIAL 1-800-875-9126 BUT FROM ANN ARBOR, DEXTER & MANCHESTER DIAL 475-9126 NO TOLL
SHOWROOM HOURS: MON., TUES., WED. & FRI. 7:30 a.m.-5:30 p.m. THURS. 7:30 a.m.-8:30 p.m. SAT. 7:30 a.m.-3:30 p.m.

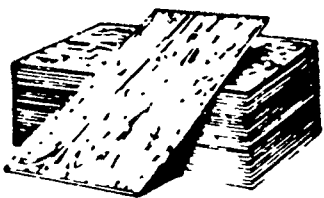

PLYWOOD

A GIANT WAREHOUSE-FULL
(PRICES ARE FOR 4'x8' SHEETS)

PLUS ORIENTED STRAND BOARDS
(THE LATEST IN MULTI-PURPOSE CONSTRUCTION PANELS)

1/2" CDX ROOFING/SHEATHING
3-PLY PINE **\$9.49** 5-PLY FIR **\$11.88**

3/4" STURDI-FLOOR PINE
TONGUE & GROOVE
SINGLE-APPLICATION FLOORING **\$16.59**

3/4" ORIENTED STRAND BOARD
TONGUE & GROOVE
SINGLE APPLICATION FLOORING **\$14.49**

ORIENTED STRAND BOARD
7/16" 1/2" 3/4" 1/4" **\$5.69**
\$7.69 \$9.65 \$14.39 3/8" **\$7.59**
GREAT NEW MULTI-PURPOSE 4x8 PANELS 5/8" **\$12.49**

HARDWOOD PLYWOODS 1/4" OAK **\$20.95** 1/4" BIRCH **\$18.88** 3/4" OAK **\$44.95** 3/4" BIRCH **\$41.25**

SANDED DOUGLAS FIR
GOOD 1-SIDE WITH EXTERIOR GLUE

SHEATHING GRADE PINE
EXTERIOR GLUE

SANDED DOUGLAS FIR IS A BETTER PLYWOOD THAN ALOT BEING SOLD ON TODAY'S MARKET USE IT AND YOU'LL AGREE!

1/4" **\$11.59** 3/8" (11/32) **\$8.85**

3/8" **\$13.98** 1/2" (15/32) **\$9.49**

1/2" **\$16.98** 5/8" (19/32) **\$13.35**

3/4" **\$23.49** 3/4" (23/32) **\$15.89**

PRESSURE TREATED

GOOD 1-SIDE
1/2" **\$17.95** 3/4" **\$24.95**

SHEATHING GRADE
3/4" **\$19.98**

CHELSEA LUMBER IS— CEDAR HEADQUARTERS

NOW AVAILABLE—A BETTER GRADE CEDAR THAN MOST YARDS STOCK!
SUPERIOR FOR DECKS — OR ANY HIGH-EXPOSURE USE

SPECIALLY SELECTED DECK- GRADE CEDAR		8'	10'	12'	14'	16'	18'	20'
	2 x 4	\$3.95	\$4.88	\$5.89	\$6.85	\$8.30	\$8.80	N/A
	2 x 6	\$6.88	\$8.60	\$10.35	\$11.98	\$14.40	\$15.45	\$17.20
	4 x 4	\$8.98	\$11.78	\$13.98	N/A	N/A	N/A	N/A
	5/4x6	\$4.95	\$6.40	\$8.19	\$8.99	\$10.97	N/A	N/A

ROUGH-SAWED BOARDS
KILN-DRIED INLAND RED CEDAR

**2x2'S AND
RAIL SPINDLES**

CEDAR LATTICE PANELS

CEDAR PANELING-SIDING

1x3 **27¢** LIN. FT.
1x4 **29¢** LIN. FT.
1x6 **49¢** LIN. FT.
1x8 **67¢** LIN. FT.
1x12 **\$1.13** LIN. FT.

CEDAR
42" TAPERED-END
SPINDLES **\$1.65**
CEDAR
2 x 2 x 8' **\$2.89**

DECORATIVE-FUNCTIONAL
2'x8' **\$8.75** 4'x8' **\$17.50**

1x6 V-EDGE CEDAR

ROUGH FACE
SOUND KNOTS
SMOOTH-BACK **59¢** LIN. FT.

1x4 V-EDGE CEDAR

SMOOTH-FACE,
RUFF-BACK, CLEAR **58¢** LIN. FT.

**SMOOTH-FACE CEDAR
BEVEL SIDINGS**

1/2x4 **39¢** LIN. FT.
1/2x6 **55¢** LIN. FT.
1/2x8 **73¢** LIN. FT. **KILN DRIED**

1x8 CHANNEL SIDING
RUFF-SAWED, KILN DRIED

72¢ LIN. FT.

5/4 x6 DOLLY VARDEN SIDING
KILN DRIED & ROUGH-SAWED

53¢ LIN. FT.

**1x6 KILN DRIED, RUSTIC
THIK-BUTT BEVEL SIDING**

39¢ LIN. FT.

1x12 BOARD & BATTEN
ROUGH-SAWED INLAND RED

\$1.13 LIN. FT. 1x3 BATTENS
KILN-DRIED COMPARE! 27' LIN. FT.

**HI-DENSITY-EXTRUDED
STYRENE FOAM**

INSULATING PANELS

celotex FOIL 7/16" 4x8 R3.6 **\$6.69**
TWO SIDES 1" 4x8 R7.2 **\$11.30**
Styrofoam T & G 1" 4x8 R5.0 **\$9.49**
1/2" 4x8 R3.0 **6.45**
3/4" 2x8 R3.8 **\$4.15**
1" 2x8 R5.0 **\$4.85**
2" 2x8 R10.0 **\$9.85**
SHEATHING & MULTI USE

BOARDS: "THE FRIENDLY ONE" GIVES YOU VARIETY AND VALUE

PRICED PER
LINEAL FOOT

	1x2	1x3	1x4	1x6	1x8	1x10	1x12
UTILITY WHITE PINE	.06	.105	.15	.22	.29	.39	.62
NO. 2 WHITE PINE	.14	.19	.22	.34	.42	.54	.89
NO. 1 WHITE PINE	N/A	N/A	.37	.56	.75	.92	1.13
CLEAR WHITE PINE	.46	.72	.72	1.25	1.59	1.99	2.75
7/8" ROUGH-SAWED INLAND RED CEDAR	N/A	.27	.29	.49	.67	N/A	1.13
SELECT RED OAK	.62	.90	1.35	1.97	2.55	3.70	4.85

IMPROVE YOUR HOME • INCREASE ITS VALUE • CHELSEA LUMBER MAKES IT EASIER!



(SHINGLES ARE PRICED PER SQUARE-ONE SQUARE COVERS 100 SQ. FT.)

ASPHALT SHINGLES

20 YEAR
LIMITED
WARRANTY

\$25.95

STOCKED IN
10 COLORS

ROOFING MATERIALS



Beautiful
Ventilation
Shinglevent

\$8.75

4' SECTION

TOTAL VENTILATION
PROTECTION
PLUS SHINGLE-OVER BEAUTY
•BLACK •BROWN •WHITE

Now! Cambridge

24-YEAR FIBERGLASS
SHINGLES

A HANDSOME ARCHITECTURAL
SHINGLE—AFFORDABLY PRICED

\$39.75

100 SQ. FT. BROWN
BLACK
DRIFTWOOD



DU PONT

CUTS WIND INFILTRATION, LETS VAPOR OUT.
GOES ON FAST. 9-FT. x 195-FT. ROLL

Tyvek® Housewrap

FOR UNDER-SIDING APPLICATION

Energy-saving air infiltration
barrier by Du Pont

\$1.57

OWENS/CORNING
FIBERGLAS

INSULATION

THE HIGHER THE R-VALUE THE GREATER THE INSULATION POWER

★3½" THICK KRAFT-FACED ROLLS
15" AND 23" WIDE R-11 **14¢** SQ. FT.

★6¼" THICK KRAFT-FACED ROLLS
15" AND 23" WIDE R-19 **22¢** SQ. FT.

★9½" THICK KRAFT-FACED BATTS
16" AND 24" WIDE R-30 **35¢** SQ. FT.

R-13 KF SQ. FT.	UNFACED ROLLS:	R-19	R-25
3⅝" 19½¢	PER SQ. FT.	6¼" 21¢	8" 30¢

SEPTIC FIELD SYSTEMS

OF 4" FLEXIBLE TUBING & PVC PIPE

4" SCHEDULE - 40 PVC (HOUSE-TO-SEPTIC TANK) 10 FT. **\$15.65**

4" VINYL SEWER PIPE TANK-TO-FIELD PLUS HEAD & FOOT LINES 10 FT. **\$5.29**

4" FLEXIBLE TUBING FIELD LINES INCLUDES COUPLING 10 FT. **\$3.65**

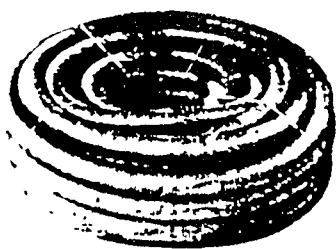

4" FLEXIBLE, CORRUGATED, MULTI-PURPOSE

BLACK DRAINAGE TUBING

(IDEAL FOR HOUSE-FOOTING DRAINS)

SOLID
OR
SLOTTED

\$3.49

10' LENGTH

\$44.95

150' COIL

BOSTITCH CONSTRUCTION FASTENING TOOLS

FRAMING/SHEATHING/DECKING/ROOFING NAILERS

BOSTITCH COIL & STICK NAILS:

1¼" ROOFING NAILS-7200 COUNT BOX **\$39.95**

3½" STICK NAIL-16D 2000 COUNT BOX **\$52.95**



PEERLESS
FAUCET



"NO TOOLS"
HOOK UP

\$54.95

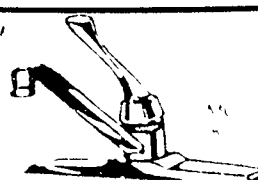

\$45.95

SEE OUR BIG STOCK INCLUDING - THE Designer LINE

Rigid Vinyl
**PLUMBING
SYSTEMS**
*DO-IT-YOURSELF
AND SAVE!*

HOT & COLD
WATER-LINE

½" **\$2.69**

¾" **\$4.79**

(PRICES SHOWN ARE FOR 10-FT. LENGTHS)

**DRAIN
PIPING**

1½" **\$4.09**

2" **\$4.79**

FULL ARRAY OF FITTINGS IN STOCK

**WASTE OR
VENT PIPE**

3" **\$10.19**

4" **\$15.65**

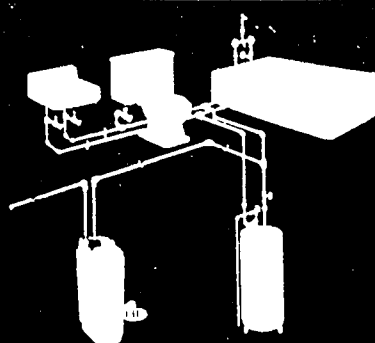

FIND US 1/8 MILE NORTH OF I-94 ON THE WEST SIDE OF M-52, IN CHELSEA

INNER-SEAL® SIDINGS & EXTERIOR TRIM

START WHERE T1-11 PLYWOOD STOPS

Strands oriented along length of panel face

Core strands arranged in random or cross orientation

Strands oriented along length of panel back

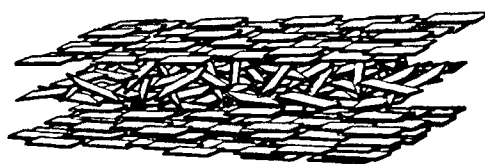

After the strands are saturated with a special water-resistant resin binder, they are arranged into three layers and compressed under extreme heat and pressure. This method of orientation results in greater strength, rigidity and stability.

COMPARE:

- ECONOMY
- APPEARANCE
- DURABILITY

INNER-SEAL SIDINGS HAVE THE EDGE

5/8" CEDAR GRAIN PANELS		4" OR 8" GROOVE SPACING	7/16" CEDAR GRAIN LAP SIDING
4' x 8'	4' x 9'	4' x 10'	ALL 16' LENGTHS!
\$16.89	\$21.19	\$24.25	6" \$4.19
			8" \$5.35
COMPARE THESE 5/8" T-III PANELS WITH EVERYONE ELSE'S 7/16"!!!			7/16" UNGROOVED 4x8 ONLY \$14.89

TAKE A LOOK AT...

INNER-SEAL TRIM & FASCIA: 3/4" THICK, SMOOTH, ACRYLIC PRIMED

ALL PIECES 16' LONG!

BY **UP** Louisiana-Pacific

3/4 X 4 (3 1/2")	3/4 X 6 (5 1/2")	3/4 X 8 (7 1/4")	3/4 X 12 (11 1/4")
\$5.60 EA.	\$8.39 EA.	\$11.19 EA.	\$16.76 EA.

INNER-SEAL FOR • INSTALLATION EASE • LONGEVITY • AESTHETICS • ECONOMY — AT CHELSEA LUMBER



DOUGLAS FIR TEXTURE 1-11 & CHANNEL-TYPE PLYWOOD SIDINGS

4" OR 8" GROOVE SPACING, 5/8"			12" CHANNEL SPACING, 5/8"			3/8" ROUGH-SAWED
4x8	4x9	4x10	4x8	4x9	4x10	4x8 ONLY
\$19.89	\$24.25	\$27.49	\$22.35	\$26.98	\$30.89	\$14.92

UNLIKE MOST DEALERS CHELSEA LUMBER STOCKS ONLY DOUGLAS FIR IN PLYWOOD SIDINGS — IT'LL PAY OFF FOR YOU IN THE LONG RUN!



ERECTED PACKAGES AND FINANCING TO GET THE JOB DONE — CHELSEA LUMBER WORKS IN YOUR INTEREST — EVERYDAY — EVERY WAY!

MATERIALS PACKAGE:

- PLANS WITH GUIDE FOR RAFTER CUTS
- ALL MATERIALS INCLUDING STEEL CLAD WALK-IN DOOR WITH WEISER LOCK
- 16x7 paneled steel overhead door
- 12" OVERHANG 4 SIDES

ERECTED PACKAGE:

- CONSTRUCTION BY DEPENDABLE CRAFTSMEN BACKED BY CHELSEA LUMBER

	TYPE OF SIDING	VERTICAL GROOVE INNER-SEAL (TEXT 1-11)	VINYL WHITE DOUBLE 5	ALUMINUM WHITE 8" BEVEL	ADD FOR SLAB ON LEVEL SITE SLAB BY US — AS PART OF ERECTED PKG. ONLY
★ THE PACKARD 24x24	MATERIALS ONLY	\$2690	\$3020	\$3280	
	ERECTED ON YOUR SLAB	\$4445	\$4890	\$5150	\$2160
★ THE MARMON 30x22	MATERIALS ONLY	\$2885	\$3260	\$3555	
	ERECTED ON YOUR SLAB	\$4865	\$5370	\$5665	\$2410

OTHER PRE-FIGURED-PACKAGE SIZES: 14'x22', 24'x26' & 32'x24' (or we'll custom figure any size).

FENCING

SPLIT-RAIL

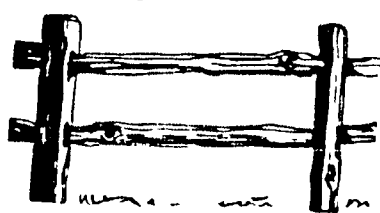

10 FT. SECTION POST INCLUDED
APPALACHIAN STYLE PRESSURE TREATED

FOR THE HOME

TREATED PICKET

8' x 42" **\$8.95**

TREATED DOG EAR

8' x 6' **\$23.95**

2 RAIL

\$15.45

3 RAIL

\$21.10

BETTER QUALITY

GUARANTEED

.40 PRESSURE TREATED 8 FT.

LANDSCAPING TIMBERS

END TAGGED

FULL 5"x5" **\$7.88**

The following timbers net 1/2" under size shown

4"x6" **\$5.49**

6"x8" **\$11.98**

3"x5" **\$3.59**



FIND US 1/8 MILE NORTH OF I-94 ON THE WEST SIDE OF M-52 IN CHELSEA

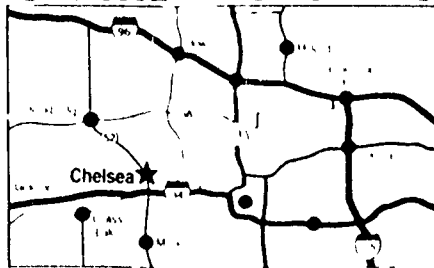

TURN OFF M-52 (MAIN ST.) AT THE BIG FLAG

• SERVICE • VALUE • KNOW-HOW
OLD-FASHION QUALITIES ARE ALIVE & WELL AT
CHELSEA LUMBER



GABLE ROOF STYLE



GAMBREL ROOF STYLE

CHELSEA LUMBER

IS ONE OF THE STATE'S TOP POLE-BARN DEALERS — COME SEE WHY

WHERE ELSE CAN YOU GET AN ITEMIZED, PRICED MATERIAL LIST WITH YOUR ERECTED POLE BARN PACKAGE



COMPARE!

★ PERMITS/FEE'S BY OWNER ★

COMPARE!!!

WITH THE "COST-SAVER" —

- PRESSURE-TREATED TIMBERS
- OUR TOP GRADE 2x4 GIRTS, PURLINS & HEADERS
- 2-COURSE TREATED SKIRT
- 29 GAUGE, HOT-DIPPED GALVANIZED STEEL ROOF & SIDING
- COVERED SLIDING DOOR TRACK
- PRE-BUILT TRUSSES 48" O.C.

WITH THE "DELUXE" —
GET ALL THE ABOVE PLUS:

- 3-COURSE SKIRT
- 3 FT. PRE-HUNG STEEL ENTRY DOOR W/LOCK
- TRIM METAL FOR DOORS, EAVES, & ROOF GABLE
- STAY ROLLERS, BUMPERS & PULLS
- PAINTED STEEL: WHITE, RED, BROWN & TAN
- REDI MIXED CEMENT FOR POST HOLES
- FELT & 7/16" ORIENTED STRAND BOARD UNDER SHINGLE ROOF

ONE FOOT OVERHANG AT EAVES:

- ADD \$4.00 PER RUNNING FOOT TO MATERIALS PACKAGES
- ADD \$6.00 PER RUNNING FOOT TO ERECTED PACKAGES

POLE BARN CLINIC

TUES., MAY, 12TH 7:00 p.m.

ALL ABOUT BARNs - Y'ALL COME!

		COST-SAVER MATERIALS ONLY PKGS.	DELUXE MATERIALS-ONLY PACKAGES		DELUXE ERECTED PACKAGES	
		STEEL ROOF	STEEL ROOF	SHINGLE ROOF	STEEL ROOF	SHINGLE ROOF
24'x32'	THE OAKWOOD 8 FT. HIGH WALLS 12 FT. x 7 FT. DOOR	\$2395	\$3110	\$3015	\$4445	\$4585
24'x32'	THE ARROYO 10 FT. HIGH WALLS 12 FT. x 9 FT. DOOR	\$2615	\$3360	\$3265	\$4695	\$4835
24'x40'	THE MESA 8 FT. HIGH WALLS 12 FT. x 7 FT. DOOR	\$2830	\$3595	\$3460	\$5115	\$5275
24'x40'	THE LARIAT 10 FT. HIGH WALLS 12 FT. x 9 FT. DOOR	\$3060	\$3860	\$3730	\$5380	\$5545
30'x40'	THE CORRAL 10 FT. HIGH WALLS 14 FT. x 9 FT. DOOR	\$3425	\$4330	\$4240	\$6160	\$6440
30'x40'	THE MESQUITE 12 FT. HIGH WALLS 14 FT. x 11 FT. DOOR	\$3650	\$4665	\$4570	\$6495	\$6770
30'x48'	THE FRONTIER 10 FT. HIGH WALLS 12 FT. x 9 FT. DOOR	\$3820	\$4755	\$4675	\$6875	\$7220
30'x48'	THE ASPEN 12 FT. HIGH WALLS 12 FT. x 11 FT. DOOR	\$4050	\$5085	\$5015	\$7205	\$7560
36'x56'	THE ROUND-UP 12 FT. HIGH WALLS 12 FT. x 11 FT. DOOR	\$5670	\$6925	\$6740	\$9475	\$9890
40'x64'	THE OSAGE 14 FT. HIGH WALLS 14 FT. x 13 FT. DOOR	\$7215	\$8740	\$8490	\$11,970	\$12,465
	GAMBREL-ROOF BARNs STEEL OR T-I-II INNER-SEAL SIDING SHINGLE ROOFS ONLY	24'x32' 8' HI WALLS 12'x7' DOOR	STEEL SDG. \$4920	TI-II SDG. \$4760	STEEL SDG. \$7650	TI-II SDG. \$7490
		24'x32' 10' HI WALLS 12'x9' DOOR	\$5180	\$5120	\$7910	\$7850

CONSTRUCTION LUMBER

UP TO 26' LONG

	8'	10'	12'	14'	16'	18'	20'		
2x4	PRE CUT FULL 8' \$2.09 FULL 8' \$2.14	\$2.59	\$2.88	\$3.30	\$4.19	\$4.79	\$5.40	22'	2x6 \$11.71 2x8 \$16.59 2x10 \$20.39 2x12 \$24.79
2x6	PRE CUT FULL 8' \$3.19 FULL 8' \$2.99	\$3.79	\$4.29	\$4.85	\$5.98	\$7.29	\$8.10	24'	2x6 \$14.15 2x8 \$17.50 2x10 \$22.45 2x12 \$26.98
2x8	\$3.99	\$4.85	\$6.09	\$6.89	\$8.39	\$10.24	\$11.35	26'	2x10 \$25.19 2x12 \$30.19
2x10	\$5.65	\$6.98	\$9.97	\$11.62	\$12.55	\$13.49	\$14.89		
2x12	\$7.75	\$9.65	\$12.65	\$14.90	\$16.88	\$19.65	\$21.80		
KILN-DRIED DOUGLAS FIR JOIST-STOCK:									
2x10	\$6.60	\$8.30	\$11.85	\$14.70	\$17.25	\$18.89	\$19.98		

TRUSSES

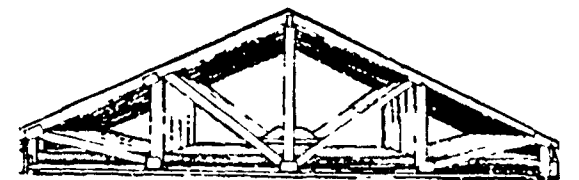

CHELSEA LUMBER CAN HAVE TRUSSES AT YOUR JOBSITE IN A WEEK. BECAUSE OF THE VARIABLES WE LIKE TO QUOTE EACH JOB SEPARATELY. LET US KNOW WHAT YOU NEED!

AND — FOR THE BEST BUY ON PRESSURE TREATED LUMBER IN THE STATE PAGES 6 & 7
WE'RE SELLING NO. 1, .40-RETENTION S.Y. PINE FOR WHAT THE OTHERS GET FOR NO. 2

Call **TOLL FREE 1-800-875-9126** BUT: FROM ANN ARBOR, DEXTER & MANCHESTER DIAL 475-9126 NO TOLL

FIND US JUST NORTH OF I-94 ON THE WEST SIDE OF M-52, IN CHELSEA

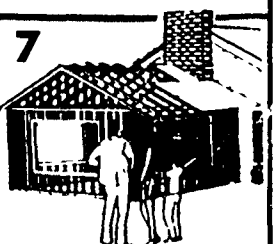

Innovative INTERIORS



remember
**Mother's
Day**
MAY 10

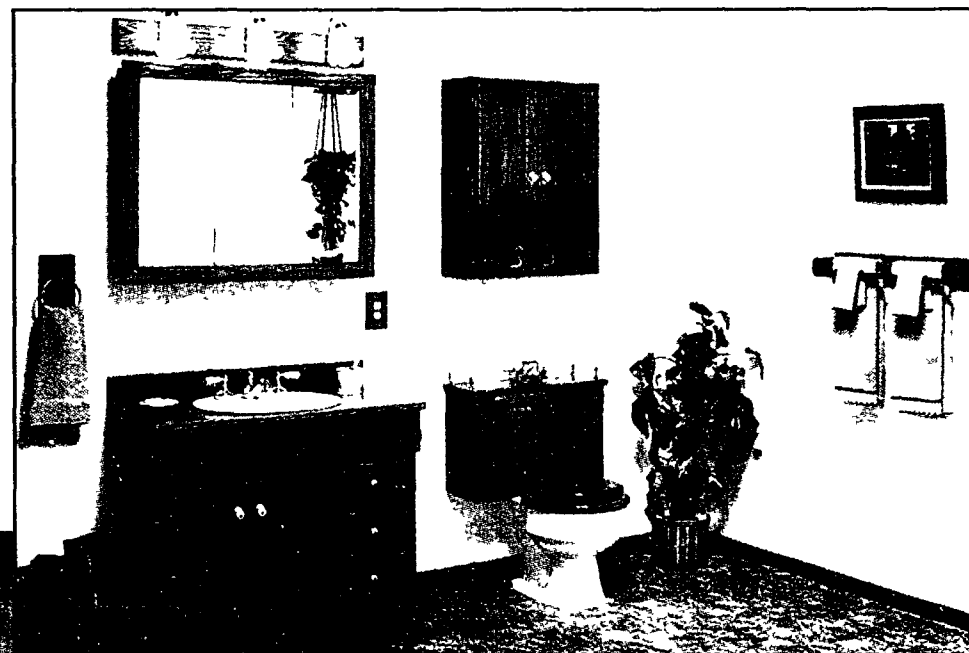

Just a few of our services!



**COMPUTERIZED
KITCHEN
PLANNING**

We can show
you the end
result before
you spend a
single dime!

**IN-HOME
INSTALLATION
SERVICE**

Our installers
can do the
work for you...
call 1-800-227-
INSTALL for a
FREE estimate!



BUILDERS SQUARE®

The warehouse with everything for your house.

Bathroom Installations

LAVATORY FAUCETS BY

DECORATOR-2 HANDLE LAVATORY FAUCET

- Polished chrome finish
- Lifetime warranty

49⁷⁷

OAK AND
WHITE
PORCELAIN
LEVER
HANDLES

DECORATOR-24KT GOLD LAVATORY FAUCET

- 24KT gold finish
- Lifetime warranty

69⁷⁷

OAK AND WHITE
PORCELAIN
LEVER
HANDLES

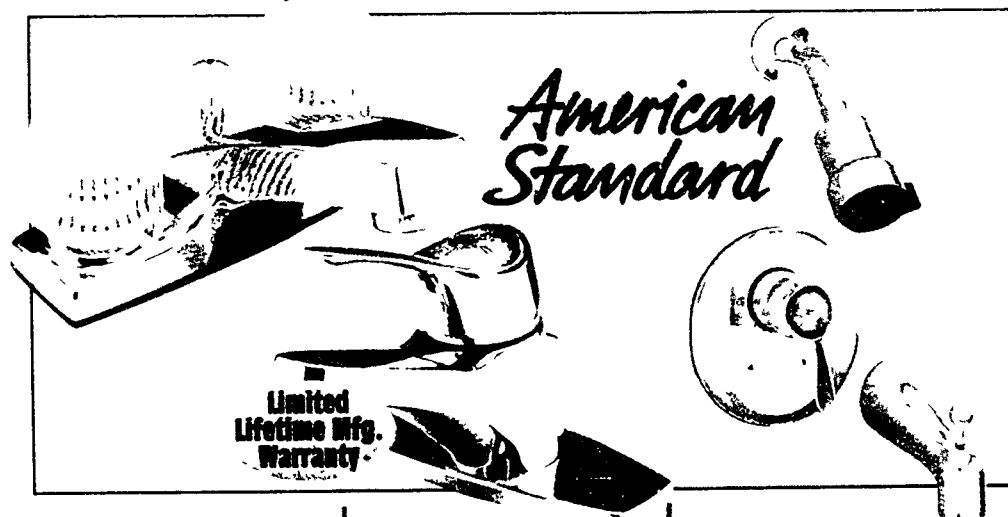
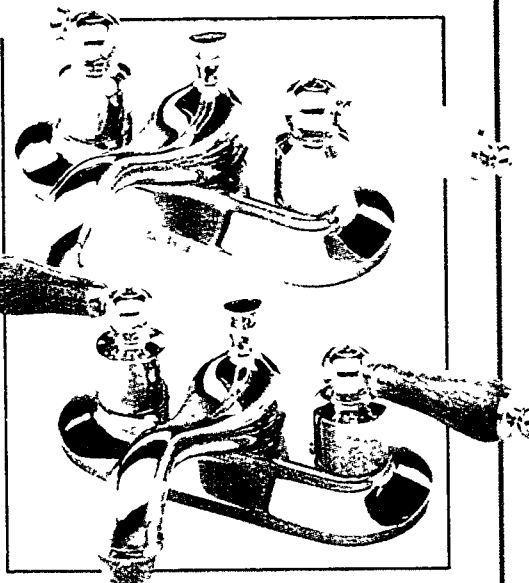

*American
Standard*

Limited
Lifetime Mfg.
Warranty

2 HANDLE LAVATORY FAUCET WITH POP-UP

- Durable all metal construction
- Made in USA #2351310R002

34⁸⁸

SINGLE HANDLE LAVATORY FAUCET WITH POP-UP

- Solid brass construction
- Chrome finish #2000101R002

99⁷⁷

SINGLE HANDLE TUB & SHOWER

- Solid brass construction
- Sleek design #2000303R002

79⁹⁷



special
order
bathtubs

60"x32"x17" - ORIGINAL WHITE BUBBLE BATHTUB

- Four adjustable posiflow jets
- Removable apron for pump/motor access
- Comfort slope back and armrests

ALMOND
\$599

#BTWPM 15

COMPLETELY
ASSEMBLED!
PRE-PLUMBED!
PRE-WIRED!
AND
PRE-LEVELED!

#BTWPM 11

\$576

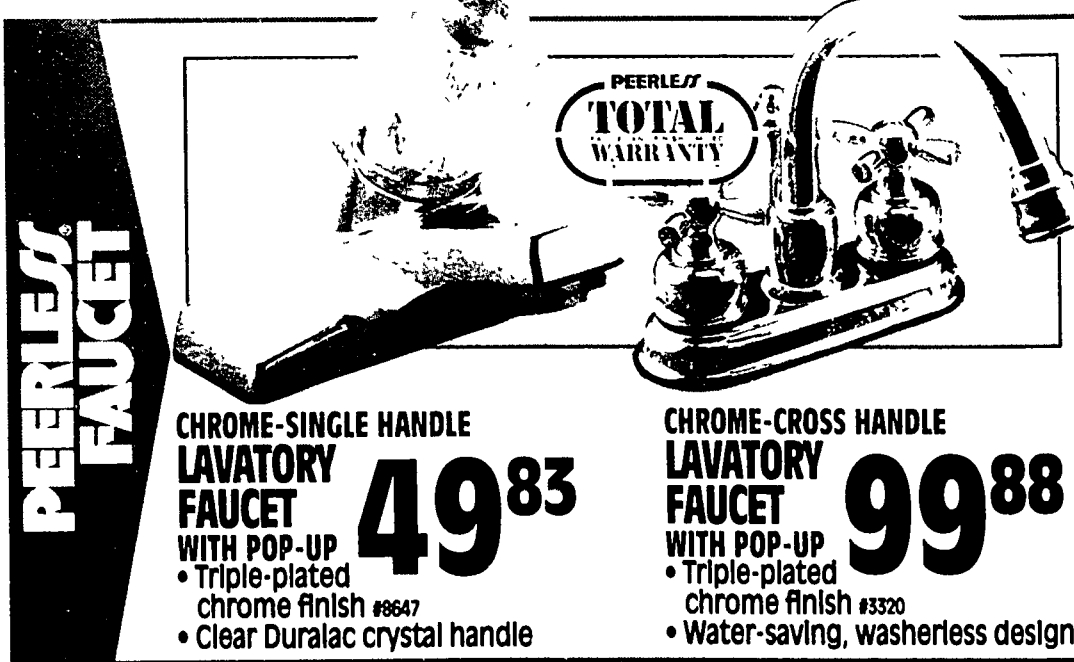

PEERLESS
FAUCET

CHROME-SINGLE HANDLE LAVATORY FAUCET WITH POP-UP

- Triple-plated chrome finish #8647
- Clear Duralac crystal handle

49⁸³

CHROME-CROSS HANDLE LAVATORY FAUCET WITH POP-UP

- Triple-plated chrome finish #3320
- Water-saving, washerless design

99⁸⁸

Tile, vinyl, hardwood, carpet, area rugs... they're all in our flooring selection!

PANEL-LUX TUB WALL KIT

- Adjusts to tub alcoves 40" to 60" wide and 28" to 30" deep

\$35

PL11
WHITE

CAPRI TUB WALL KIT

- Easy, wipe-clean finish
- Features spacious sculptured shelves

\$69

CR-11
WHITE

ALMOND OR
GRAY **\$89**

HEAVY WALL TUB KIT

- High gloss surface

\$129

HW-700 11
WHITE

ALMOND **\$139**

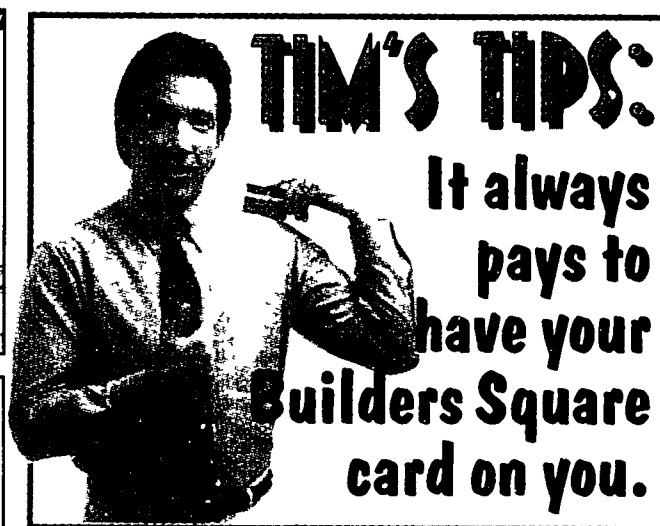
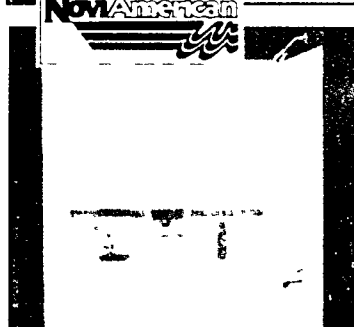
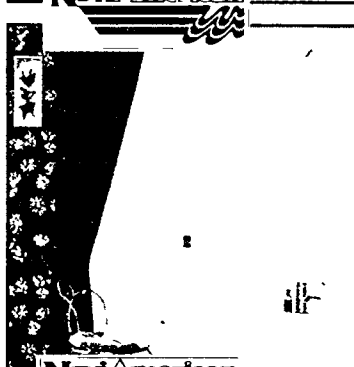
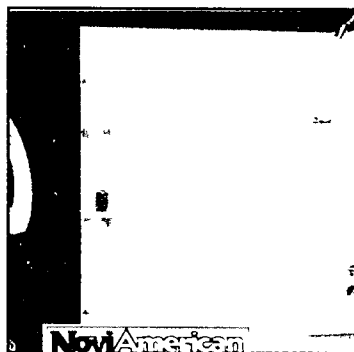

TIM'S TIPS:
It always
pays to
have your
Builders Square
card on you.

**Frohock
Stewart**

keeps you safe!

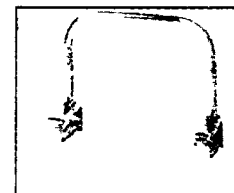

BATH TUB GRIP

29⁸⁸

#100

BATH TUB RAIL 42.77



BATH BENCH

29⁹⁶

#50

ADJUSTABLE
BATH BENCH

54.96

MIRRORED SLIDING TUB ENCLOSURE

- One full length mirror panel

\$129

#1100C 595
SILVER FRAME

GOLD FRAME **\$137**

BY-PASS ENCLOSURE

- Tempered safety glass in textured pattern

\$49

#600C 595
SILVER FRAME

BY-PASS ENCLOSURE

- Corrosion-resistant aluminum frame

\$98

#1000 C 595
SILVER FRAME

GOLD FRAME **\$109**



STERLING
KINKEAD



STERLING
KINKEAD

Don't get soaked by high prices... buy here and save on everything you need!

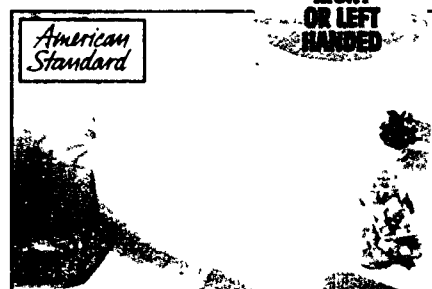

RIGHT
OR LEFT
HANDED

WHITE STEEL TUB

- Fits standard 5' tub opening
- Slip resistant

108⁹⁹

BONE **\$119**

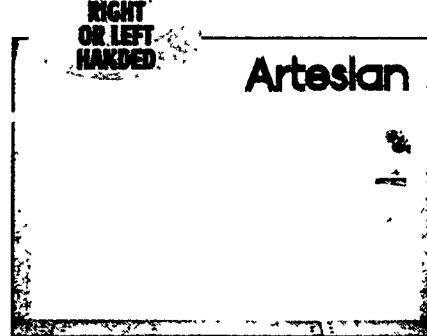

RIGHT
OR LEFT
HANDED

Artesian

VERSA TUB

- 60"x30"x16 1/4"
- Made of thick durable PVC
- White
- #98200200 98210200

\$159

BONE **\$179**

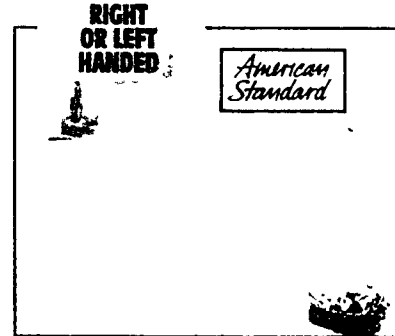

RIGHT
OR LEFT
HANDED

American
Standard

AMERICAST TUB

- Limited lifetime warranty
- Slip resistant
- #2391202020

\$211

PEACH OR
BONE **\$299**



American
Standard

2 HANDLE TUB/ SHOWER FAUCET

49⁷⁷

#1804310R002

CADET 44.88

3 HANDLE TUB/ SHOWER FAUCET

49⁷⁷

#1805310R002

MOEN

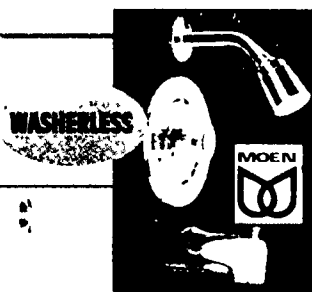

WASHERLESS

MOEN

POLISHED
BRASS

SINGLE HANDLE TUB/SHOWER FAUCET

- Lifetime limited warranty

49⁷⁷

CHROME FINISH
#82519

1 HDL SHOWER VALVE 54.77

SINGLE HANDLE TUB/SHOWER FAUCET

- Lifetime limited warranty

\$129

#82943

**Our professional installers
can do your remodeling!**

The Builders Square bathroom remodeling service can include everything from a complete makeover to replacing the vanity or tub enclosure. All our installers are licensed, experienced, and insured.

Need to have your purchases delivered? Our delivery truck is ready to roll!

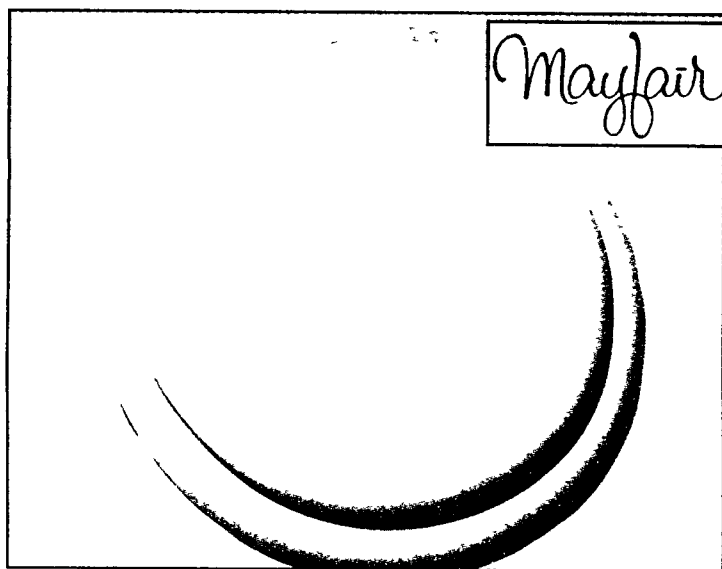

WHITE MOLDED WOOD TOILET SEAT

- Fits regular bowl

5⁶⁷

#66TT-000

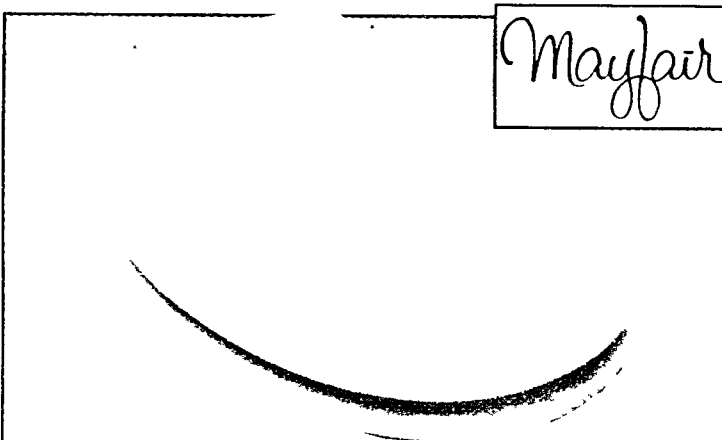

WHITE COMMERCIAL TOILET SEAT

- Fits regular bowl

6⁹⁹

#700

ELONGATED SEAT #1700 **9.63**

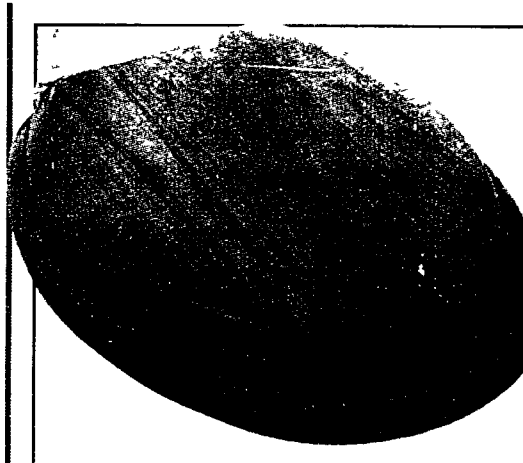

SOLID OAK TOILET SEAT

- Heavy duty solid brass hardware
- Round seat

15⁸⁸

ELONGATED SEAT **17.87**

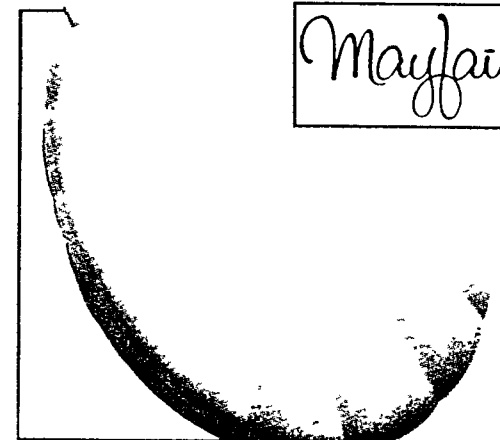

Mayfair

CONTOURED SHELL DESIGN MOLDED WOOD TOILET SEAT

- Fits regular bowl
- YOUR CHOICE in white, bone, blue, gray and black

15⁹³

#22TT

We've got the largest selection of ways to give your bathroom a new look!

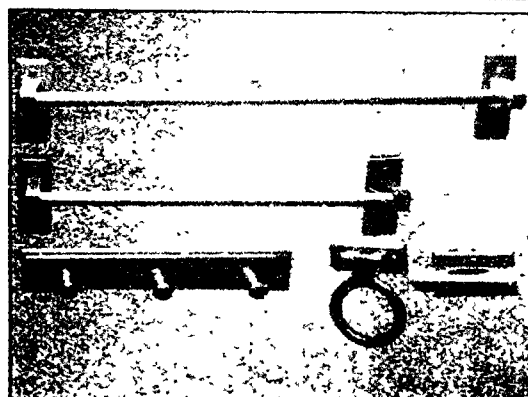

OAK BATH ACCESSORIES

TOOTHBRUSH & TUMBLER SET	3.44
18 IN. TOWEL BAR	4.44
24 IN. TOWEL BAR	4.86
TRIPLE ROBE HOOK	4.94
TOWEL RING	5.44

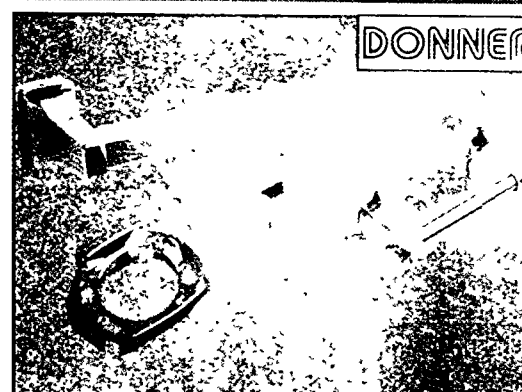

CHROME BATH ACCESSORIES

SGL. ROBE HOOK #2020	3.49	PAPER HOLDER #2050	4.49
TOOTHBRUSH/TUMBLER HOLDER #2340	4.59	24 IN. TOWEL BAR #2224	8.47
18 IN. TOWEL BAR (NOT SHOWN) #2218	7.99		
ANTIQUE OR POLISHED BRASS			
SGL. ROBE HOOK #2020	5.97	TOOTHBRUSH/TUMBLER HOLDER #2340	7.97
PAPER HOLDER #2080	10.88	24 IN. TOWEL BAR #2224	14.88
18 IN. TOWEL BAR (NOT SHOWN) #2218	13.88		

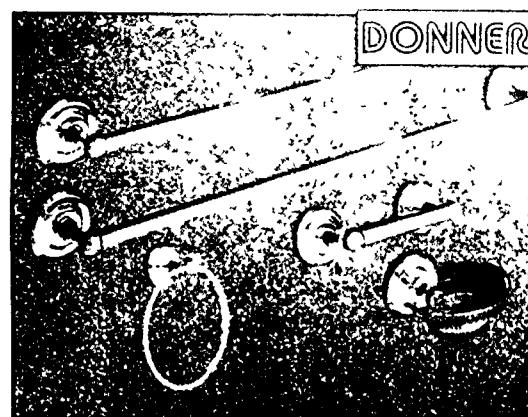

BRIGHTON BATH ACCESSORIES

- Chrome and Brass

TOWEL RING #386CB	11.88
SOAP HOLDER #360CB	13.88
PAPER HOLDER #308CB	19.97
18 IN. TOWEL BAR #318CB	21.97
24 IN. TOWEL BAR #324CB	23.97

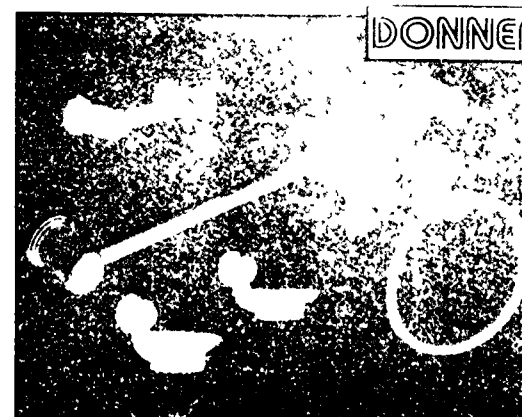

MILANO BATH ACCESSORIES

- White and Brass finish

TOOTHBRUSH/TUMBLER #434WB	13.88
SOAP HOLDER #436WB	13.88
TOWEL RING #486WB	15.97
PAPER HOLDER #408WB	19.97
24 IN. TOWEL BAR #424WB	23.97

You can start making charge purchases on the very same day you apply! With approved credit only.

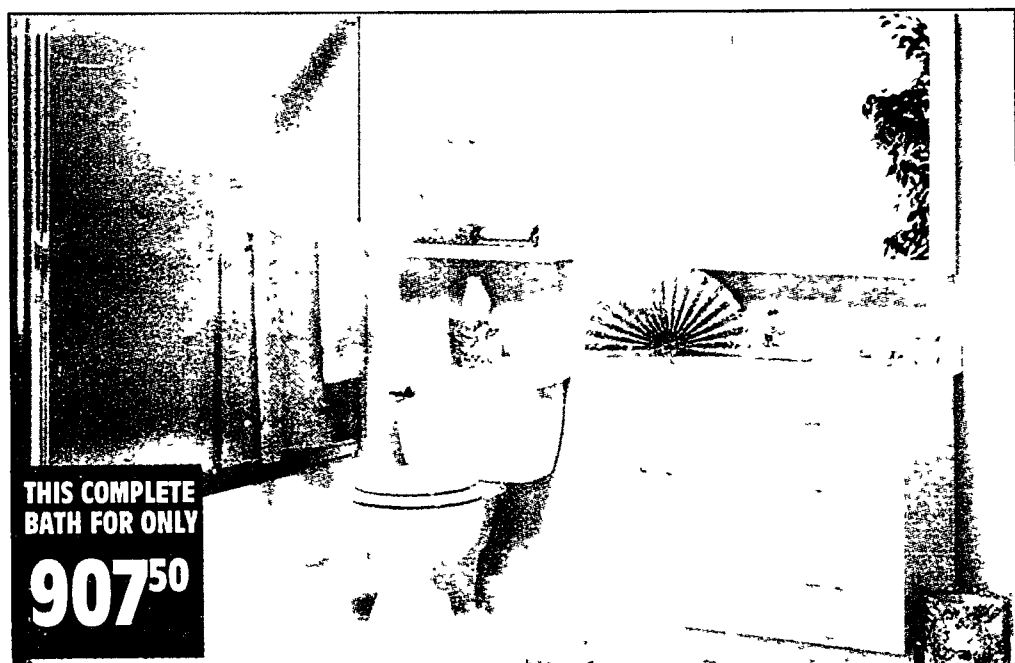

THIS COMPLETE
BATH FOR ONLY

907⁵⁰

CONTINENTAL
CABINETS

"BRECKENRIDGE"

White finish

Cabinetry has deluxe
high gloss lacquer
finish to give your bath
the latest look.

36" x 18" VANITY BASE	\$189
ECONOMY TOILET	39⁶³
STERLING KINKEAD TUB ENCLOSURE 1000C58S	\$98
TRIX KINKEAD TRI DOOR BATH CABINET #88851-50	\$214

OVERJOHN	\$79
Artesian 19"x37" WHITE VANITY TOP #8G380200	\$79
ENAMEL <i>Aqualine</i> STEEL TUB	108⁹⁹
PEERLESS FAUCET #3711 SINGLE HANDLE W/POP-UP	99⁸⁸

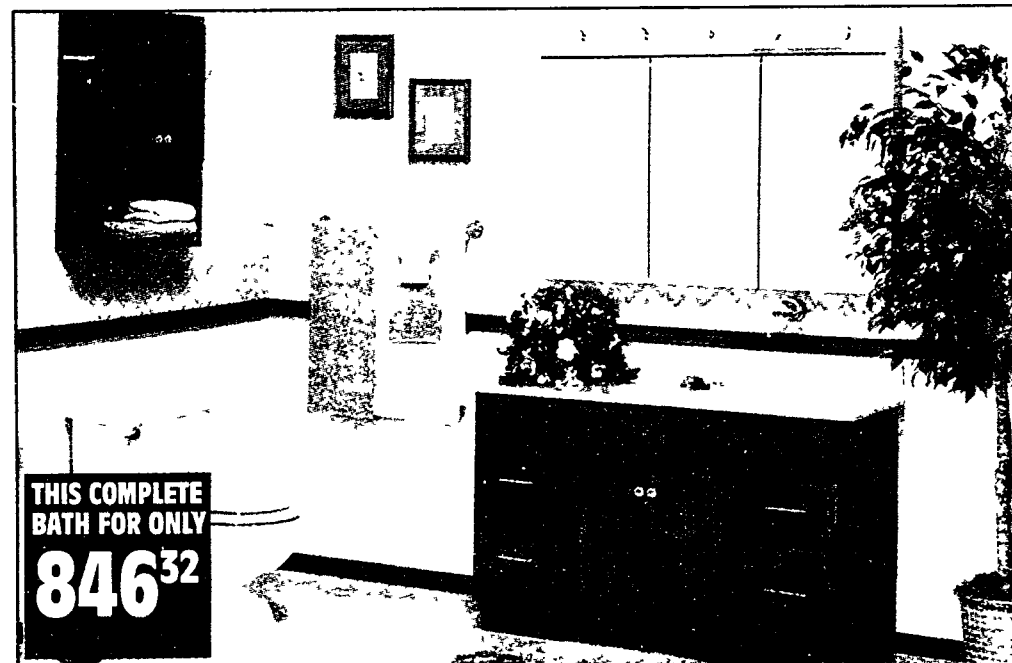

THIS COMPLETE
BATH FOR ONLY

846³²

CONTINENTAL
CABINETS

"DEVONSHIRE"

Medium oak finish

Construction details
include solid oak face
frame for beauty that
will last and last.

48" x 18" VANITY BASE	\$299
ECONOMY TOILET	39⁶³
Artesian 49"x19" ONYX VANITY TOP #849962/84946200	\$149
STERLING KINKEAD FAUCET #063-89G	34⁸⁷

OVERJOHN	\$99
<i>Pace</i> 48" TOP LIGHTED TRIVIEW #LFT-4834	\$169
DONNER	BRIGHTON COLLECTION
SOAP DISH	12.88
PAPER HOLDER	19.97
24" TOWEL BAR	22.97

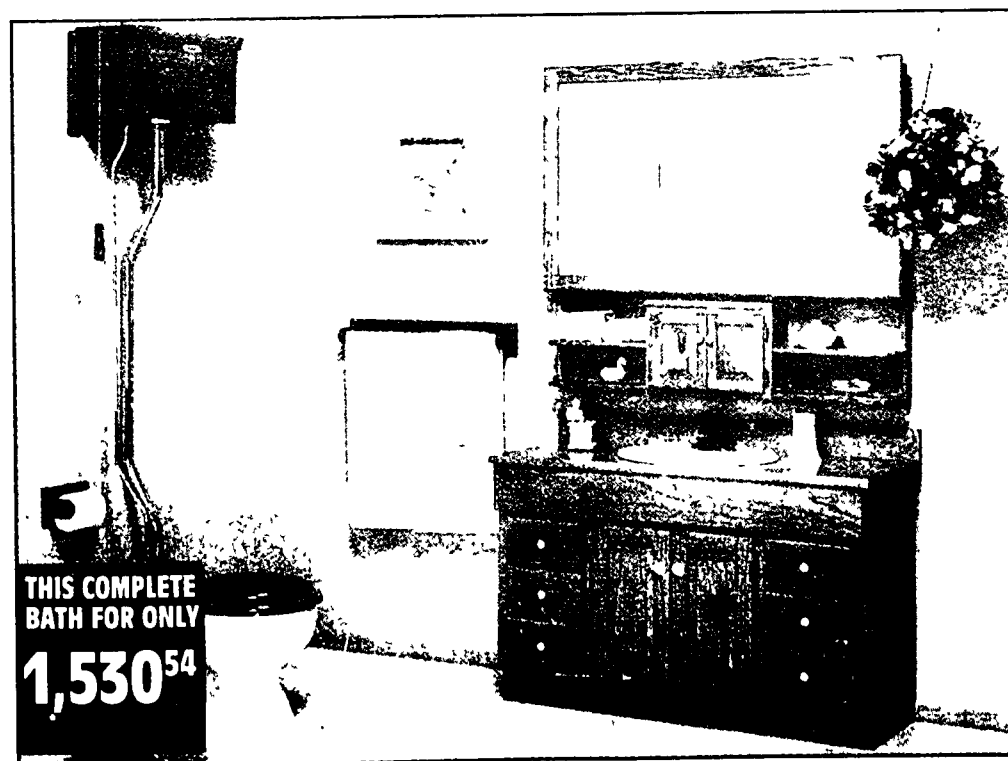

THIS COMPLETE
BATH FOR ONLY

1,530⁵⁴

Gaylan "LIGHT OAK BATH"

Everything you need to outfit your entire bathroom with the timeless beauty of oak. Cabinetry has hand rubbed furniture finish plus superior construction and materials. Oak flooring and a variety of mouldings are also available. You can get all the materials to complete your remodeling project in just one trip!

48" x 18" VANITY BASE	\$399	PULL CHAIN TOILET BOWL AND SEAT NOT INCLUDED #905L	\$327
48" TRIVIEW #826L MEDICINE CABINET	\$249	49"x19" #574L VANITY TOP	\$167
48"x12" #447L COSMETIC CABINET	\$160	OAK BATHROOM ACCESSORIES	
OVAL #501W DROP IN SINK	\$98	24-INCH #402L TOWEL BAR	\$19
MADE IN #44004 SINGLE HANDLE FAUCET ANTIQUE BRASS FINISH	97⁷⁷	TOILET PAPER #404L HOLDER	13⁷⁷

Hundreds more styles, colors and options are available by special order... just ask!



Kitchen

MOTHER'S DAY PROMOTION!
SAVE AN ADDITIONAL 15% OFF
 OUR EVERYDAY LOW PRICES ON PATRIOT SERIES KITCHEN CABINETS.

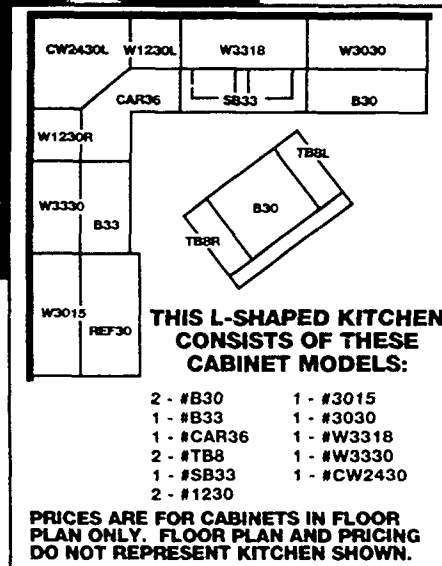

LIVINGSTON WHITE L-SHAPE KITCHEN

- White raised-panel doors provide a rich, clean look.
- Frameless design with a maintenance-free thermofoil finish.
- European styling and American craftsmanship.

CAMEO WHITE

WAS ~~\$1245~~

NOW **\$1058***

ELITE WHITE

WAS ~~\$1698~~

NOW **\$1443***

LIVINGSTON

WAS ~~\$2113~~

NOW **\$1796***

Kitchen Accessories

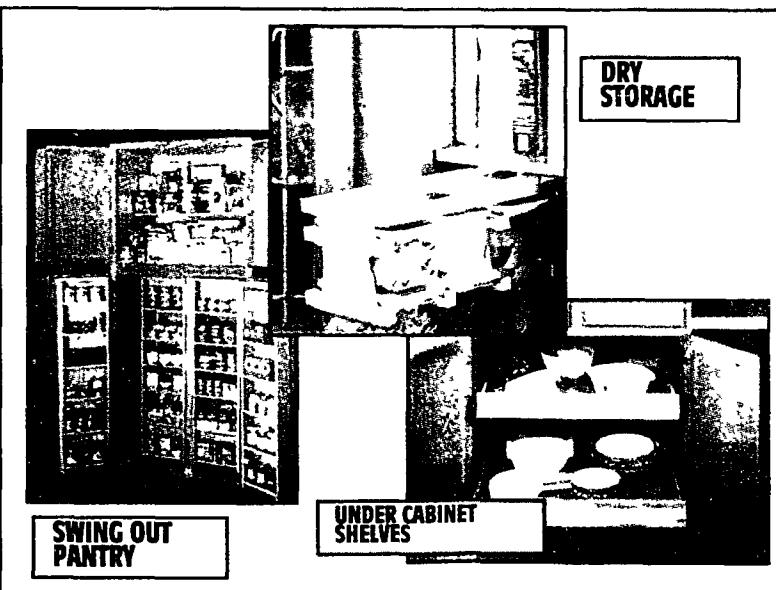

CABINETS ARE ONLY THE BEGINNING!

For space-saving versatility or a unique designer look, you can personalize your kitchen with our wide variety of custom options and accessories. Get organized with a swing-out pantry then utilize all your space with under-cabinet shelves, end shelves, and the new corner Base Super Susan. To create your dream kitchen, all you really need is imagination.

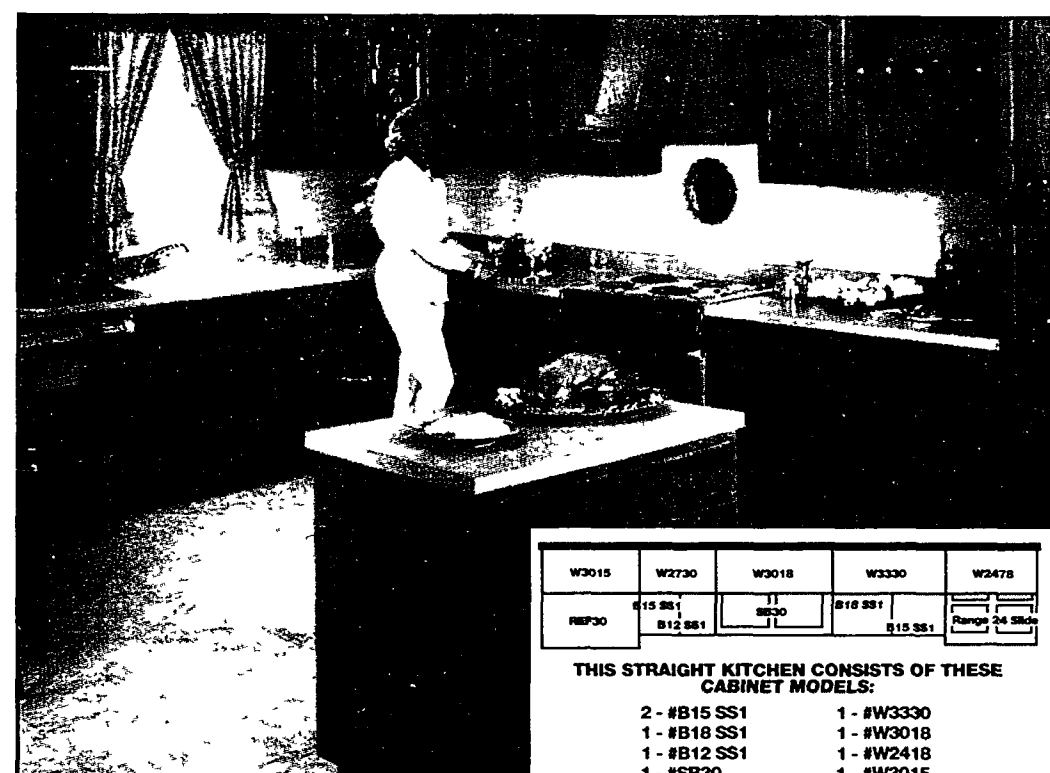

SHEFFIELD CATHEDRAL

The grand style and graceful arches of Sheffield Cathedral extend to all a warm invitation to your kitchen. Available in a light or midtone finish, Sheffield Cathedral offers elegant possibilities for any lifestyle.

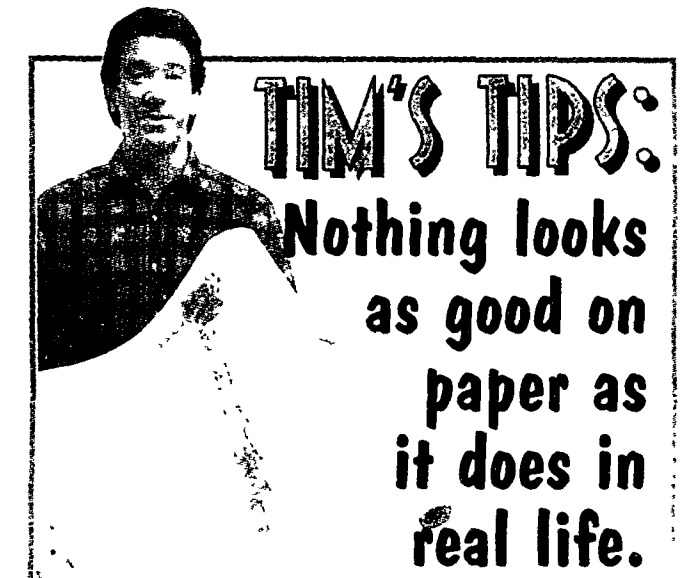

Door Front Styles

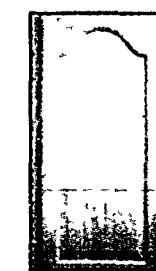

WAS ~~\$961~~
 NOW **\$808**



WAS ~~\$1126~~
 NOW **\$957***



WAS ~~\$1235~~
 NOW **\$1050***

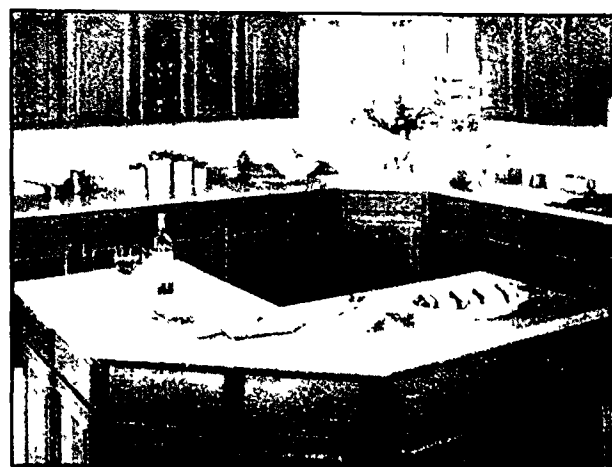

SAVE 5% ON SPECIAL ORDER CUSTOM COUNTERTOPS!

Let us have a custom countertop fabricated to your specifications.



Kitchen Planning

WHEN:

Saturday, May 9
 Noon & 3: pm

Sunday, May 10
 Noon & 3:00 pm



SPECIAL ORDER TAPPAN MICROWAVES

Now you can enjoy value and convenience through our Special Order Department.

0.8 CU. FT. SPEEDWAVE 1000	\$199
0.8 CU. FT. SPACESAVER	\$177
1.3 CU. FT. FULL SIZE	\$247

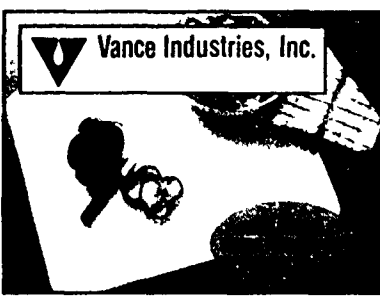

TEMPERED GLASS CUTTING BOARD/TRIVET

- Scratch and scorch resistant.
- 5 Year Warranty

888
 15X12

20 x 16
12.88

RUBBERMAID CONTACT PAPER

STARTING AS LOW AS...

185
 3 YD. ROLL

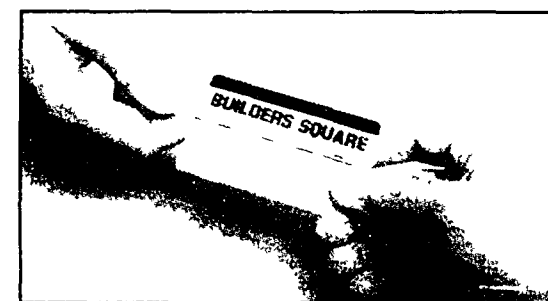

You can start making charge purchases the day you apply!

- The payment on a \$1,000 balance is only \$28 a month, so you can fit those big purchases into your budget with ease.
 - There's no annual fee and you can pay it off anytime.
- (*with approved credit only)

Short on time, tools, or know-how? Let our professional remodelers do your kitchen remodeling for you... call us at 1-800-227-INSTALL for your FREE estimate!

Diamond
Quality kitchen and country cabinets

SEMI-CUSTOM KITCHENS

We can help put the kitchen you've been admiring in a home magazine into your home!

CUSTOM FEATURES WITHOUT THE CUSTOM PRICE...

Leaded glass, appliance garages, and pull-out trays/shelves are a few of the many ways you can customize the looks and storage space of your new kitchen. Don't wait any longer... come in today!

MILANO

ROMAN CLASSIC OPAL

ALDERBROOK

QUALITY REPLACEMENT DOORS

QUALITY DOORS

SPECIAL ORDERED TO YOUR SPECIFICATIONS!

- Enjoy the look of new cabinets at a fraction of the cost!
- Cabinet doors come in 12 designs and 4 hardwoods.
- Available prefinished or ready-to-finish.

CABINET MAID

KITCHEN ACCESSORIES

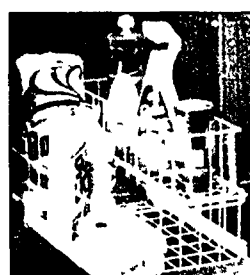

11 IN UNDERSINK BASKET SET

• 11" W x 9" H x 20" D

14⁶⁹

14 IN #3605 16.65



COOKBOOK RACK

- 19 1/2" x 11 1/4" x 10 1/2"
- Oak veneer finish

11⁹⁹

#3075



DUAL SLIDE-OUT BASKET SET

- Descriptive

28⁵⁰

#3615

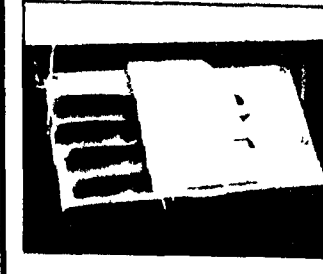

KNIFE BLOCK RACK KIT

- Helps provide counterspace

17⁹⁹

#3080

Our computerized kitchen planning service can show you endless possibilities!

Lighting

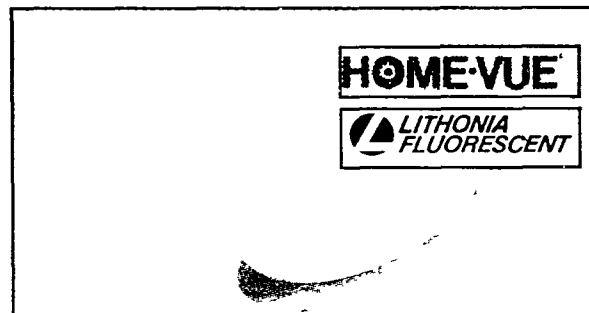

EYEBALL LIGHT

- Thermally protected fixture
- Directional lighting
- High light output with minimal glare
- 75 watt bulb (not included)

#HPE 1

\$29

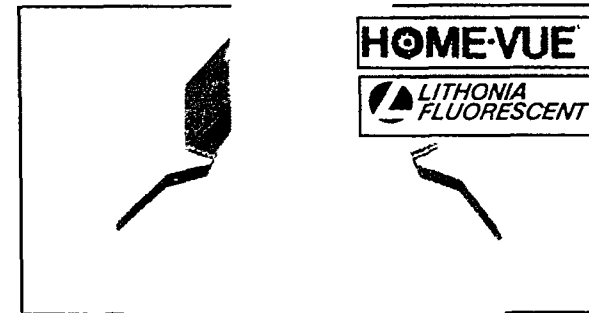

OPEN REFLECTOR

- Self-contained economy downlight
- Accent lighting
- Uses 75 watt or 60 watt bulbs

#HP07

9⁹⁹



SHOWER/DROP LENS

- Create mood and atmosphere
- Dimmable

#HPL1

\$24



BATH FIXTURE

- Brass Finish
- Ribbed Glass

#5132306

\$89



OAK VANITY STRIP

- Polished brass accents

4 LT \$14
6 LT \$19

\$9

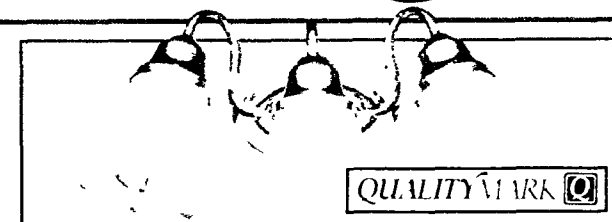

BATH LIGHT

- Brass Finish
- Ribbed Glass

#5 1453 06 74

\$49

Over 200 wall plates in stock... come see our tremendous selection today!



COUNTRY KITCHEN TOGGLE OR DUPLEX

1⁴⁹
YOUR CHOICE!

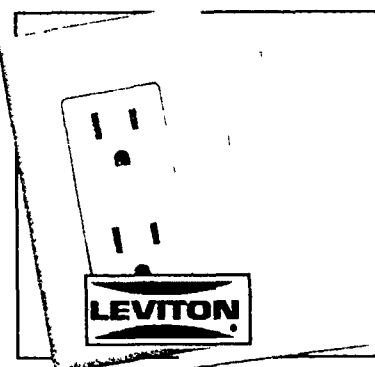

DECORA DUPLEX OUTLET

- Includes matching wall plate and mounting screws

2⁹⁸
DECORA SWITCH 3.98



TAVERN OAK TOGGLE OR DUPLEX

2⁹⁹
YOUR CHOICE!

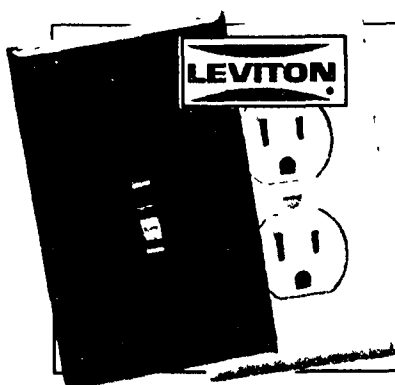

FINISHING TOUCH OUTLET

- Includes wall plate
- Various colors

3³⁹
FINISHING TOUCH SWITCH 3.69

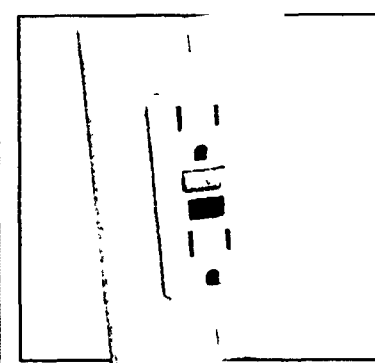

SAFETY OUTLET

- GFCI
- Cuts off electrical current in 1/40th of a second

9⁴⁹

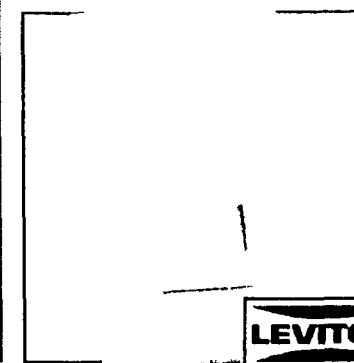

DECORA SLIDE DIMMER

- 600 watt - 120V
- Positive on/off switching contacts

12⁹⁶

Looking for a beautiful chandelier? Visit our electrical department!

Wall to Wall

RENOVATIONS



SPRED ENAMEL LATEX SEMI-GLOSS

- Quality latex semi-gloss enamel
- Ideal for interior trim, bathrooms, or kitchens

15⁴⁴
GALLON



X-PERT LATEX SEMI-GLOSS

- 10 Year warranty
- Easy soap and water clean-up
- Ideal for kitchens, baths, and interior trims

11⁹⁹
GALLON
5 GALLON\$55



SPRED LUSTRE OIL SEMI-GLOSS

- Heavy duty, scrubbable finish for high traffic areas
- Use for kitchen and bath woodwork, cabinets, etc.

\$19
GALLON

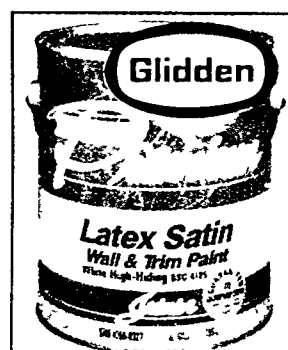

X-PERT PREMIUM LATEX SATIN

- Provides a lovely low luster sheen
- Exceptional coverage hides flaws

15⁹⁶
GALLON



X-PERT PREMIUM LATEX SEMI-GLOSS

- Durable finish for accent trim and walls
- Tough enamel finish for heavy traffic areas

16⁹⁶
GALLON



B-I-N SPRAY PRIMER-SEALER

- 100% flat white-pigmented shellac formula primes, seals and kills stains

3⁴⁴
#1008
13-oz.

Our computerized paint mixing service can match your wallpaper exactly!



BORDEN

IN STOCK DECORATIVE WALLPAPER

- Pre-pasted
- Perfect for do-it-yourself projects
- Choice of patterns and finishes

STARTING AS LOW AS:

8⁹⁵
PER
DOUBLE
ROLL

**special
order
wallpaper**

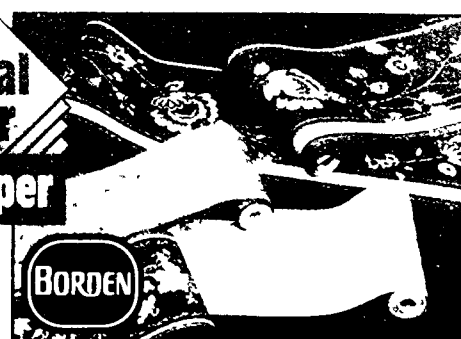

IN STOCK DECORATIVE BORDERS

- Pre-pasted... easy to hang
- Match or coordinate with wallpaper or use as a trim on painted walls.

5⁸⁸
PER 5 YD. ROLL

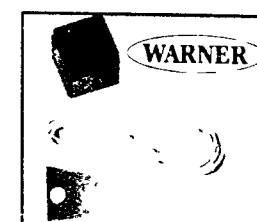

CHALK LINE AND PLUMB BOB

- Accommodates most wall sizes, approx. 8 1/2' line.

1⁵⁷
#134

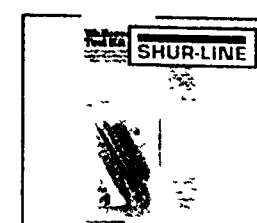

WALLCOVERING TOOL KIT

- Applicator, trim knife, push pin chalk & plumb bob

4⁹⁸
#10300



SHIELDZ PRE-WALLCOVERING PRIMER

- Primes, seals and sizes
- Hides flaws, colors & patterns

12⁸⁸
#2501
GALLON

We've got lots of moulding and trim in stock and we can special order lots more!

DECORATIVE PANELS

- Genuine hardwood backing
- High grade paper overlay pattern

11⁸⁶
INTIMACY

• HIDE-A-SEAM SW-1 CARRIAGE - NEW!	9.99
• HIDE-A-SEAM MOIL MOIRE - NEW!	9.99
• HIDE-A-SEAM FGAL FLOWER - NEW!	9.99
• FLOWER GARDEN	12.43
• MOIRE	12.86
• CARRIAGE HOUSE	13.42
• AUTUMN HARVEST	13.43

5/32" MEADOWLAND MENDE

- Light, durable and warp-resistant
- Particle board backed
- Easy to install

3⁶⁶

WOODGRAIN PANELING

• 1/4" SOUND CEDAR MENDE....7.49	• LIGHT HICKORY10.83
• PRO OAK7.98	• CHARHOUSE OAK PLAIN11.43
• GREY OAK.....7.98	• HALLMARK BIRCH14.75
• VO-7 BUTTERNUT.....8.99	• HALLMARK OAK.....15.75
• VO-6 BLEACHED CEDAR9.45	• CEDAR CLOSET LINING.....16.75
• LIGHT BIRCH.....9.99	• 4x8x3/16 AROMATIC CEDAR16.95
• BUILDERS BEADFD.....10.75	

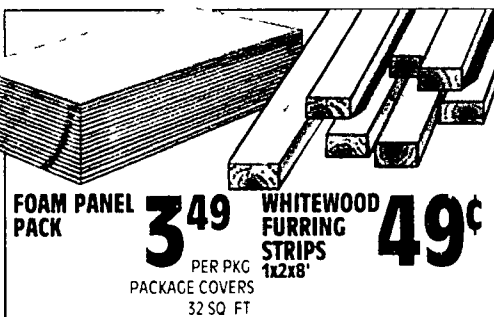

FOAM PANEL
PACK

3⁴⁹
PER PKG
PACKAGE COVERS
32 SQ. FT.

WHITWOOD
FURRING
STRIPS
1x2x8'

49¢

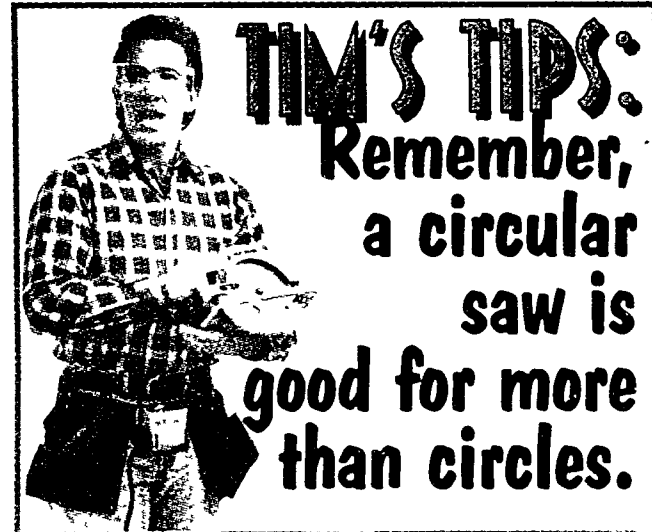

ASSORTMENT STYLES:

• ALMOND TILEBOARD	10.67
• GLAZED TILE GRAY	16.25
• DESERT MIST	18.84
• SILVER MIST	18.84
• ARTIC CLOUD TILEBOARD	18.84

TILEBOARD PANELS

- Durable finish
defies stains and
fading

10⁹⁶
4x8
WHITE

PC GLASS BLOCK THINLINE GLASS BLOCK

- 3 1/8" thick, offers the light
transmission of a standard
block but weighs 20% less

2⁹⁵
8 x 8

DECORATIVE THINLINE GLASS BLOCK 4x8 2.75

Weyerhaeuser ChoiceWood

Your best efforts won't
be spoiled by knots, warps
or faulty grain. Start
with ChoiceWood and
finish with pride.
Absolutely defect-free
every piece every time

RED OAK HARDWOOD				
SIZE	2	3	4	6
1 x 2	1.49	1.77	3.37	5.48
1 x 3	2.29	3.91	5.61	9.12
1 x 4	3.13	5.01	6.74	11.50
1 x 6	4.82	8.90	12.98	17.80
1 x 8	5.93	11.90	15.89	23.84
1 x 12	9.26	18.56	24.75	37.15

RED OAK SHELF EDGING		
SIZE	6'	8'
1 1/4	5.71	7.99
3/4	3.28	4.60

RED OAK		POPLAR	
SIZE	2'	SIZE	2'
1/4 x 2	.82	1/4 x 2	.59
1/4 x 3	1.31	1/4 x 3	.99
1/4 x 4	1.90	1/4 x 4	1.29
1/4 x 6	2.79	1/4 x 6	1.99

POPLAR HARDWOOD						
SIZE	2	3	4	5	6	8
1 x 2	1.09	2.49	2.06	2.35	3.28	4.64
1 x 3	1.64	2.20	3.09	3.54	4.88	7.26
1 x 4	2.22	2.99	3.97	4.61	6.76	9.01
1 x 6	3.40	5.25	6.99	7.27	10.46	13.94
1 x 8	4.53	6.97	9.30	9.68	13.86	18.49
1 x 12	7.23	11.11	14.82	15.06	22.21	29.61

POPLAR SHELF EDGING		
SIZE	6'	8'
1 1/4	4.02	5.68
3/4	2.42	3.40

RED OAK			
SIZE	18	24	30
2 x 2	2.84	3.79	4.73
3 x 3	7.48	9.99	12.47

OAK LAMINATED			
SIZE	36"	48"	72"
3/4" x 18	29.95	43.53	65.28

Buy as much as you want! We offer delivery service to help you get it home!

Outdoor Innovations

remember
Mother's Day
MAY 10

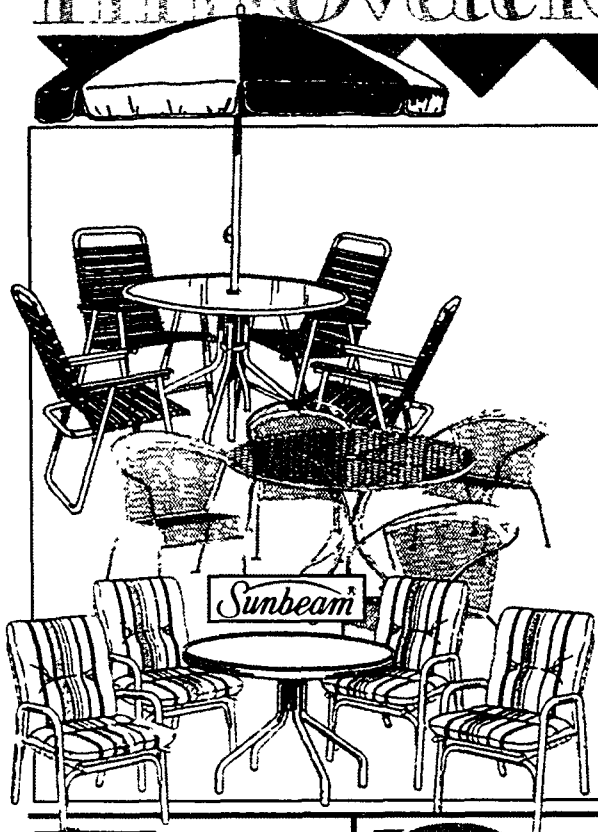

6 PIECE PATIO SET

\$99

#LF00986

WROUGHT IRON PATIO SET

\$177

5 pc. set

#8243
42" TABLE
#9211
CHAIR

"WESTBURY" ALUMINUM SET

\$199

5 pc. set

224-16880
7436-10000



DOUBLE SMOKER DELUXE GRILL

• Smokes, BBQ, roasts, steams

39⁹⁹

#5022-3

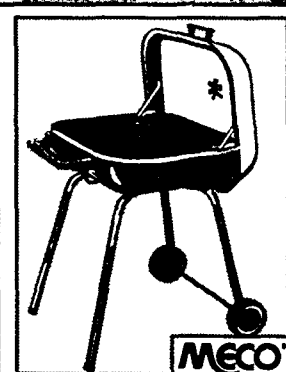

SWINGER II 4400 SMOKER GRILL

• 18 3/4 x 18 3/4 cooking grid

\$45

#4400-2



60 1/2" PATIO TORCH

4⁷⁹

#79502

CITRONELLA FLUID 64OZ. **2.99**



20 POUND CHARCOAL BRIQUETS

5²⁷

#71230

CHARCOAL STARTER 24OZ. **1.25**

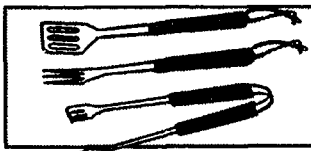

DELUXE BAR-B-QUE SET

8⁹⁹

#14049



24,000 BTU GAS GRILL

• 225 square in. of cooking space
• Pushbutton ignitor #20122

\$88

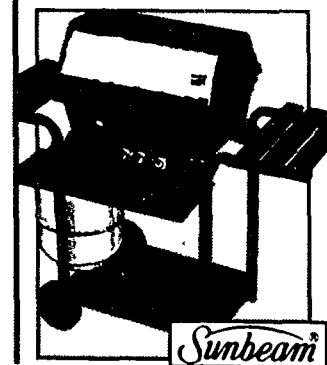

35,000 BTU GAS GRILL

• 563 square in. of cooking space
• Pushbutton ignitor #25324/25314

\$149

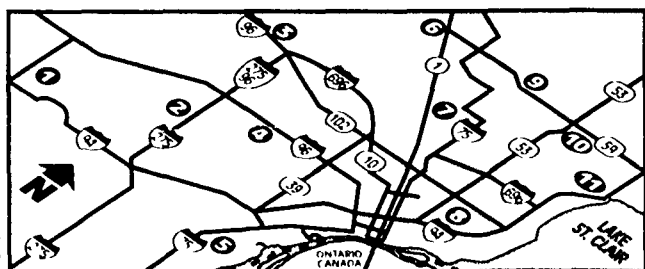

- | | |
|---------------------------|-----------------------------|
| ① YPSILANTI434-5210 | ⑦ ROYAL OAK435-7910 |
| ② CANTON981-8400 | ⑧ DETROIT893-4900 |
| ③ NOVI344-8855 | ⑨ ROCHESTER.....852-7744 |
| ④ LIVONIA.....522-2900 | ⑩ STERLING HTS254-4640 |
| ⑤ SOUTHGATE246-8500 | ⑪ CLINTON790-5300 |
| ⑥ PONTIAC.....338-2900 | |

DET

Details of credit card offer
With approved credit. Revolving charge only.
Valid on purchase up to \$1,000 of regularly priced merchandise when purchased with a Builders Square credit card. Valid on one single purchase only. Not valid on special orders (including kitchen cabinets), sale or clearance items. Not valid with any other offer. Applicable toward installation products (does not include installation labor). Ask for details in store. Offer expires May 31, 1992.

APPLY FOR YOUR BUILDERS SQUARE CREDIT CARD TODAY!



Limited quantities. Sorry, no rainchecks. At least one of each item available in the store at the beginning of the sale. Not responsible for typographical errors.
©1992 BUILDERS SQUARE, INC. AD#1511