The Northville Record

WAYNE COUN ... ISHED 1869

Vol 125, No 5, Two Sections, 12 Pages, Plus Supplements ... NORTHVILLE, MICHIGAN FIFTY CENTS

Photo by BRYAN MITCHELL

From left, attorney Harold Gurewitz, Todd Bonner and Timothy Braun

Drug suspects will face trial

By MIKE TYREE
Staff Writer

A district court judge on Friday refused to dismiss marijuana possession charges against Todd Patrick Bonner, one of two youths whose arrests sparked a Sept. 17 police raid of an alleged drug dealer's Northville home

Visiting 35th District Court Judge John McCartney rejected defense attorney Harold Gurewitz's request to dismiss charges against Bonner, 20, of Taylor, during a preliminary examination

Bonner and co defendant Timothy Brian Braun, 19, of Allen Park, were ordered bound over for arraignment on information and pretrial examination Oct. 16 at the Frank Murphy Hall of Justice in Detroit

Earlier Friday, Braun waived his preliminary examination at 35th District Court

Gurewitz had asked the judge to throw out charges against his client, saying Bonner had nothing to do with Braun's earlier purchase of one pound of marijuana

"The evidence fails to show anything other than presence in the vehicle," Gurewitz said "There is absolutely no evidence that Mr Bonner did anything whatsoever to assist the activities of Mr Braun"

But McCartney disagreed, and sided with Assistant Wayne County Prosecutor Gary LaBret, who said Bonner accompanied Braun on the drug buy because Braun reportedly was afraid to pull off the deal alone.

LaBret also said a remark made by Bonner at the scene of a traffic stop indicated that he was aware the illegal drug was in the vehicle

"(Bonner) said, 'Take the ticket' (to Braun)," LaBret said. "(It was) a conscious effort by Mr. Bonner to attempt to advise him to (conceal) the contraband"

Bonner reportedly told Braun to accept a traffic violation without argument, rather than attract police scrutiny which could lead to a search of Braun's vehicle

Township police officer John Werth had stopped Braun's car late Sept. 16 for a traffic violation. Werth testified Friday that Braun's array of pricey jewelry, portable telephone, and beeper seemed out of line for a youth who claimed to be employed by a lawn maintenance service.

Werth said he asked Braun if police could search his vehicle, a request Braun reportedly okayed. But Braun supposedly changed his mind when police asked to look in the car's trunk.

"He said, 'No' and was really nervous, really shaken," Werth said.

A speaker system in the car's hatchback area reportedly gave offic-

Continued on 6

Residents vent frustration at group meeting

By SHARON CONDRON
Staff Writer

Anger directed at school officials marked Wednesday night's first meeting of Advocates for Quality Education

"I was surprised at the level of hostility," said Advocates President Mike Hasler "And I'm concerned that there's that much of it If I were a school board member I would be deeply concerned"

Once Hasler finished his introduction at the meeting, he turned the floor over to the audience to hear their comments and concerns What followed was a litany of residents' complaints and frustrations about how the School Board and the administration have conducted business this year For nearly two hours, residents and Advocates members aired their gripes They talked about the fo

Continued on 3

Officials defend information flow

By SHARON CONDRON
Staff Writer

Contrary to the complaints people had at the Advocates for Quality Education meeting Wednesday, school officials said they have honored all the requests for information they've received from residents

The suspicion that residents weren't getting a straight story from school officials about finances and budget items arose during the two millage campaigns earlier this year After the June 8 defeat, those suspicions magnified into complaints which reared their heads at Wednesday night's first open meeting of Advocates

Residents who attended the meeting criticized the School Board and the administration for what they perceived as the officials' blatant attempt to withold information or stonewall them from getting information about school programs and district finances Several members of the crowd who complained to Advocates about the problem said their repeated requests for copies of 1992 93 line item budget have been unanswered or denied

Superintendent Leonard Rezmierski, Business Manager John Street, and School Board President Carol Rahimi dispute that

"Everyone who has requested information has a right to it Whether or not we can give it to them in a manner that they understand is a different matter, but it's not a credibility problem for us if they can't understand it," Rezmierski said

"On the budget issue I am only aware of two people who requested that information One person has already talked with (Finance Director) John Street on numerous occasions and the other has all the information he requested ," he said

Rezmierski said the people who have requested copies of the line-item budget have been told they can have the current budget, which was passed in July, or wait until the updated version comes out Oct. 12

The revised version, Rezmierski said, is more reflective of the current figures and takes into consideration all the last-minute personnel changes and expenses tied to the opening of the school year

That budget will be reviewed by the school district's finance subcommittee on Wednesday, Oct. 7 at 7:30 p m in the Main Street school conference room. After that it will go to the full board on Oct 12. Copies of it will be available for residents at that meeting, Rezmierski said

He said district officials have encouraged people to wait until the revised budget comes out so they get the most recent information

"John is preparing and will deliver to the board and to the public on the 12th the updated quarterly report . That's when we will give you the updated version, because it will be cur

Continued on 3

Photo by BRYAN MITCHELL

Thirst quenching

Northville High School tennis player Alissa Miller takes a break during a recent match.

Chamber seeks nominees for top citizen honor

The Northville Community Chamber of Commerce is looking for someone

Someone special — someone who plays a significant role in making Northville the community it is

They're looking for someone They just don't yet know who it is

Each year, the chamber honors a local resident with its Citizen of the Year award It's time for the decision to be made on this year's winner, and the chamber welcomes and encourages nominations

The award will be announced at the chamber's annual brunch meeting Sunday, Oct. 18 Nominations should be submitted to the chamber office as soon as possible Send them to Laurie Marrs, executive director, at 195 S Main, Northville, Mich 48167, or fax to 349-8730

Nominees for the Citizen of the Year award should fulfill these guidelines

1 Be involved in and actively support (time, talents and/or financial) organizations that improve the community

2 Be a member and/or a business person of the Northville community

3 Show concern for community, environment and family Be involved in plans to implement changes for these areas

4 Be a role model for community youth and citizens

For more information, contact the chamber office at 349 7640

Jean Hansen

Questions arise in committee

By STEVE KELLMAN
Staff Writer

At first blush, the latest Northville Ford Plant reuse proposal showed great possibility.

But the plan's future looked a little less rosy Wednesday to members of the Ford Plant Study Committee.

At a second meeting on the plan, committee members raised a series of questions about developer Peter Zervos' proposal to renovate the plant and lease part of the space to the community for a public library.

The most important question remains whether the city, with or without Northville Township, can figure out how to fund the estimated $39,000 monthly lease payments or come up with another funding method before the Nov 13 deadline set by Ford Motor Company The company is considering at least one other offer for the plant, and another developer interested in a light manufacturing operation is reportedly waiting in the wings.

"We don't have an absolute deadline from Ford on when they want to sell the property," noted Mayor Chris Johnson. But the city still faces "a significant amount of pressure from Ford in terms of moving the process along," he said.

Another concern, raised by Study Committee Chairperson Greg Presley, is whether the Zervos deal is as sweet for the city as the developer had made it sound.

Presley noted that the $39,000 in monthly payments over 15 years could cover a $4.6-million loan. "That's $500,000 more than (Zervos) said the property's total value will be after the improvements," Presley noted "There's got to be a better deal in there somewhere for us . . . We need to go back and renegotiate a better deal, or a different deal"

The seven-member committee, along with Johnson, City Council Member Paul Folino, Township Treasurer Jack Hosmer, and Library Director Pat Orr, spent much of Wednesday's meeting brainstorming other potential deals

Zervos, president of Zervos Construction Co. in Southfield, heads the proposed Northville Development Group that would fund the redevelopment. Zervos said the group consists primarily of his family and brothers, though its membership has not been officially established. Zervos, project manager Ed Power and Jerry Beale, who owns several buildings in downtown Northville,

Continued on 6

Paper earns several awards in recent contests

The Northville Record has won the title of "Michigan's Best" newspaper in its division for the second straight year

The *Record* won 10 awards in the Michigan Press Association's 1992 Better Newspaper Contest, the MPA announced last week. In addition, the paper took one honor in the recently announced Suburban Newspaper Association contest

The MPA judges named the *Record* "Michigan's Best" in its class — weeklies and twice-weeklies between 5,000 and 15,000 circulation — based on the number of other awards the paper earned. The *Record* was also named "Michigan's Best" last year

The paper's other MPA awards were: second place in General Excellence; first place in Local News Reporting, for Steve Kellman's piece "In the Winner's Circle;" second place in Use of Graphics; second place in Use of Color; first place in Editorial Page or Pages; second place in Feature Picture, for a Bryan Mitchell shot taken during the weeklong stay of a group of homeless people at First United Methodist Church; second place in Picture Story, for Mitchell's page looking at the Northville High School prom from the perspective of one attendee, first place in Sports Coverage, for sections written and edited by Neil Geoghegan and Scott Daniel; and first place in Lifestyle/Family Section (the "Our Town" section, written and edited by Cristina Ferrier).

In the SNA contest, covering suburban papers throughout North America, the *Record* won first place in editorial writing for entries submitted by reporter Mike Tyree and editor Bob Needham.

The *Record*'s sister paper, the *Novi News*, also fared well. It won eight awards from the MPA and two from the SNA. Two of the MPA honors were for articles which also appeared in the *Record*: second place in Local News Reporting for Kellman and Suzanne Hollyer's expose of a prostitution operation running out of a home off Eight Mile Road, and first place in Picture Story for Hal Gould's "Ladies of the Manor" photos taken at Star Manor on Main Street

The *News*' other MPA awards were first place in General Excellence; second place in Spot or Breaking News; third place for Local News Reporting, third place in Local Columns to Managing Editor Michael Malott; third place in Spot News Picture to Mitchell; and honorable mention in Lifestyle/Family Section

In the SNA contest, the *News* won second place in Special Sections and third place in Breaking News

Both papers are published by HomeTown Newspapers. Other HomeTown publications recognized by the MPA were *The Brighton Argus* and *The Milford Times*, each with seven awards; *The South Lyon Herald*, with four; and the *Livingston County Press*, with two.

Inside

Index

Mary Brady 1B
Rick Byrne 5A
Classifieds 4B
Community Calendar ... 2A
Creative Dining 1B
Editorials 5A
Fire Safety 4A
Phil Jerome 5A
News Briefs 3A
Police News 4A
The Refrigerator Door .. 2B
Sports 3B

© 1992 HomeTown Newspapers
All Rights Reserved

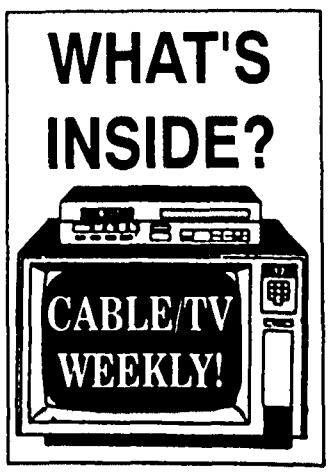

Community Calendar

MONDAY, OCTOBER 5

BLOOD PRESSURE SCREENING: Family Home Care in conjunction with Northville Pharmacy offers free blood-pressure screening from 10 a.m. to 2 p.m today at Northville Pharmacy, 134 E Main.

SENIOR PINOCHLE: Area seniors are invited to play pinochle today and Thursday from 12:30-4:30 p.m. at the Senior Center

SENIOR BRIDGE GROUP: Area seniors are invited to play bridge today and Wednesday from 12:15-3:30 p.m at the Senior Center

KIWANIS: Northville Kiwanis meets at 6:30 p.m. at VFW Post 4012, 438 S Main St.

GRIEVING AND RECOVERY CLASS: Ross B. Northrop & Son Funeral Home and Ann Harris of Psychotherapy and Counseling Services presents a class on grieving and recovery at the funeral home, 19091 Northville Road, from 7 to 8 p m Tonight's topic is "Introduction to Journal Keeping and the Four Phases of Grief." RSVP to 348-1233 Drop ins welcome.

MOTOR CITY SPEAK EASY TOASTMASTERS CLUB: The Motor City Speak Easy Toastmasters Club of Northville meets from 7 to 9 p.m. at the First United Methodist Church, 777 W Eight Mile. For more information call Jerry Delaney at 349-8791. Visitors are welcome

OM STARTS YEAR: The Northville Odyssey of the Mind program will kick off the 1992-93 season with an organizational meeting at 7:30 p.m. tonight at Meads Mill Middle School Media Center. All interested coaches and students in grades K-12 are invited to attend with their parents. For more information call Jeri Johnson at 349-6294.

NORTHVILLE MASONIC ORGANIZATION: Northville Masons meet at 7:30 p.m. at the Masonic Temple.

NORTHVILLE CITY COUNCIL: Northville City Council meets at 8 p.m. at City Hall.

TUESDAY, OCTOBER 6

NYA ADVISORY COUNCIL: The Northville Youth Assistance Advisory Council meets at 8:30 a.m. in Cooke Middle School, Room 2.

SENIOR VOLLEYBALL: Area seniors are invited to play volleyball and other indoor sports at 9:30 a.m. at the Northville Community Center, 303 W. Main St.

GEAKE OFFICE HOURS: State Sen. R. Robert Geake, R-Northville, will hold office hours to speak to constituents from 11 a.m. to 1 p.m. today at the Northville Public Library, 215 W. Main

KING'S DAUGHTERS AND SONS: The King's Daughters and Sons, Mizpah Circle, will meet at noon at the First United Methodist Church. It will be a spread and business meeting. Anyone wishing to join is welcome to attend.

GARDEN CLUB: The Country Girls Branch of the Woman's National Farm and Garden Association meets at 12:30 p.m at Connie Bergstrom's home. Speaker will be Joe DiRado of Brickscape. Hostesses are Connie Bergstrom and Barb Williamson.

NORTHVILLE ROTARY: The Northville Rotary Club meets at noon in the Boll Fellowship Hall at the First Presbyterian Church of Northville. District Governor Robert Harrison will make his official visit to the club.

AMERMAN PTA: The Amerman Elementary PTA meets at 7 p.m. Representatives of the Legislative Action Network will review and discuss school financing proposals which will appear on the November ballot.

MIDWEST RADIO CONTROL SOCIETY: The Midwest Radio Control Society meets from 7 to 9 p.m. at the Northville Community Center, 303 W. Main. A youth program is also available For more information, stop by a meeting.

VFW: Veterans of Foreign Wars Northville Post 4012 meets at 8 p m at the post home, 438 S. Main St.

CITY PLANNERS: The Northville City Planning Commission meets at 8 p.m. at Northville City Hall.

EAGLES AUXILIARY: The auxiliary of Fraternal Order of Eagles #2504 meets at 8 p m. at 113 S. Center St.

WEDNESDAY, OCTOBER 7

KIWANIS-EARLY BIRDS: The Kiwanis Club of Northville-Early Birds meets at 7 a.m. at the Northville Senior Citizens Center, 215 W. Cady.

WEIGHT WATCHERS: Weight Watchers meet at 9:45 a.m. and 6 p.m. at the Northville Community Center, 303 W. Main. Doors open 45 minutes before scheduled meeting time. For more information call 1-800-487-4777

SENIOR BRIDGE GROUP: Area seniors are invited to play bridge today from 12:15-3:30 p.m. at the Senior Center.

CIVIL AIR PATROL: Civil Air Patrol, Mustang Cadet Squadron, meets at 7 p.m. at the Northville VFW Post 4012, located at 438 S. Main St. Everyone over the age of 13 is encouraged to view the activities.

SINGLE PLACE: Single Place meets at 7:30 p.m. at First Presbyterian Church, 200 E. Main. Donation $4. For more information call 349-0911.

NORTH-WEST LIONESS CLUB: The North-West Lioness Club meets at 7:30 p.m. at the VFW Hall, 438 S Main St. New members welcome.

CITY BZA: The Board of Zoning Appeals of the City of Northville meets at 8 p.m. at Northville City Hall.

THURSDAY, OCTOBER 8

FARMERS MARKET: The Northville Farmers Market runs from 8 a.m. to 4 p.m. at the northwest corner of Center Street and Seven Mile Road.

TOPS: Take Off Pounds Sensibly for all ages meets at 9 a.m. at the Northville Area Senior Citizens Center, 215 W. Cady. For more information call 420-0569.

COOKE PTSA: Cooke Middle School PTSA meets at 9:30 a.m. in the media center. Guest speaker Charlie Stilec, Student Assistance Program coordinator, will speak on substance abuse in the community.

NEW LIFE BIBLE STUDY: A neighborhood nondenominational Bible study offers two different classes this year, "Discovering New Life" and New Testament studies. Classes run from 9:30-11:30 a.m. at the First United Methodist Church of Northville on Eight Mile at Taft. Baby-sitting provided. Newcomers welcome any time. For more information call Sybil at 349-0006 or Pam at 349-8699.

TOWNSHIP BOARD: The Northville Township Board of Trustees meets at 7:30 p.m. at Township Hall.

GENEALOGICAL SOCIETY: The Northville Genealogical Society will meet tonight at Mill Race Historical Village, on Griswold north of Main. At 7 p.m. a photographer from Ultimate Photo will be there to take shots of your old photographs, which will later be reproduced and a negative made. At 8 p.m. speaker Sam Bishop will present a program on "Historical Societies — Their Purpose and Function." All welcome.

FRIDAY, OCTOBER 9

MEN'S BIBLE STUDY: A non-denominational Bible Study Group, sponsored by the Michigan Fellowship of Christian Athletes, will meet at 6 a.m. at the Northville Crossing Restaurant. For more information call Clayton Graham at 349-5515.

RUMMAGE SALE: United Methodist Women hold a rummage sale at First United Methodist Church of Northville. To raise funds for missions and UMW. For information call Barbara Bergum at 349-6166

AMERMAN JES PROGRAM: A mobile planetarium will introduce Amerman students to the solar system and deep space. "Starlab Planetarium," by Mobile Education Productions, will explore the northern hemisphere, constellations, planets, stars and Greek mythology. The Junior Enrichment Series is sponsored by PTA.

HANDCRAFTERS SHOW: Handcrafters presents an arts and crafts show at the Community Center from 9 a.m. to 9 p.m. Admission $1.50. For more information call 459-0628 or 397-1650. Lunch available. Over 75 juried crafters. No baby strollers, please

NEWCOMERS HOEDOWN: Northville Newcomers hold a hoedown at Shultheis "Lazy J" ranch Oct. 9. Join in the fun; reservations can be made by contacting Janice Stuber at 348-9187 from Sept. 28 to Oct. 1. Cost per couple is $20.

NORTHVILLE COUNCIL NO. 89: Northville Council No. 89, RSM, meets at 7:30 p.m. at Masonic Temple, at Main and Center streets.

SATURDAY, OCTOBER 10

HANDCRAFTERS SHOW: Handcrafters presents an arts and crafts show at the Community Center from 9 a.m. to 5 p.m. Admission $1.50. For more information call 459-0628 or 397-1650. Lunch available Over 75 juried crafters. No baby strollers, please.

SUNDAY, OCTOBER 11

RAISING KIDS ALONE: This support group for single parents meets at 11 a.m. in room 10 of the First United Methodist Church of Northville. Public welcome The facilitator is Carol Haveraneck, MALLP, educator and psychologist.

HANDCRAFTERS SHOW: Handcrafters presents an arts and crafts show at the Community Center from 11 a.m. to 5 p.m. Admission $1.50. For more information call 459-0628 or 397-1650. Lunch available. Over 75 juried crafters. No baby strollers, please.

MAYBURY HARVEST FESTIVAL: Maybury State Park presents a "Harvest Festival" from noon to 4 p.m. today at the farm exhibition building. Attractions include basket weaving by Mill Race Weavers Guild, wool dyeing by park staff, spinning and weaving by Barn Yard spinnners of Mill Race, butter churning, and honey extraction. For more information call 349-8390.

SINGLE PLACE BRUNCH: Single Place will meet at 12:30 p.m. for brunch at Northville Crossing, Northville Road south of Seven Mile. The group is organized for the purpose of providing friendship, caring and sharing for all single adults. Everyone is welcome; just come in and ask for Single Place.

MILL RACE OPEN: Mill Race Historical Village, on Griswold above Main, will be open from 2 to 5 p.m. with trained docents offering tours.

MONDAY, OCTOBER 12

SENIOR PINOCHLE: Area seniors are invited to play pinochle today and Thursday from 12:30-4:30 p.m. at the Senior Center, located at 215 W. Cady St. in the Scout Building

SENIOR BRIDGE GROUP: Area seniors are invited to play bridge today and Wednesday from 12:15-3:30 p m at the Senior Center, located at 215 W. Cady St. in the Scout Building.

NORTHVILLE GARDEN CLUB: The Northville branch of the Woman's National Farm and Garden Association meets at 11 a.m. for a pine cone workshop and luncheon at Mill Race It is a guest day. Social chair is Arlene Paredes.

KIWANIS: Northville Kiwanis meets at 6 30 p.m. at VFW Post 4012, 438 S Main St.

GRIEVING AND RECOVERY CLASS: Ross B Northrop & Son Funeral Home and Ann Harris of Psychotherapy and Counseling Services presents a class on grieving and recovery at the funeral home, 19091 Northville Road, from 7 to 8 p m Tonight's topic is "Feelings· Why Do I Feel this Way and When Will it Stop?" RSVP to 348-1233. Drop-ins welcome

ABWA: The American Business Women's Association meets at Country Epicure restaurant, 42050 Grand River in Novi Social hour starts at 6 30 Dinner is at 7 and the business meeting is immediately following. For information and/or reservations call 348-3297.

KINGS MILL WOMEN'S CLUB: King's Mill Women's Club will hold its monthly meeting in the clubhouse at 7 p m. Mary Cinder and Linda Reeves will give a presentation on rug hooking from Ewe, Me and Co of Northville rug-hooking studio. All King's Mill ladies are welcome Refreshments will be served

OAKLAND COUNTY YOUNG REPUBLICANS: General membership meeting 7 to 9 p m. at the Royal Oak Bush/Quayle Campaign Center, 308 E Parent St off Main north of I 696 in Royal Oak

Menopause

Estrogen Replacement Therapy

presented by

Donna Marie Hoban, M.D.
Shorepointe Family Physicians

Join Donna Marie Hoban, M.D. as she leads an enlightening discussion concerning the impact of estrogen replacement therapy on menopause, osteoporosis and hypertension.

Dr. Hoban, a family practitioner with special interests in women's health care, is on staff at Shorepointe Family Physicians, Grosse Pointe Her background includes extensive speaking experience through Wayne State's Medical School and community education programs.

Wednesday, October 14, 1992
7:00 p.m.
St. Mary Hospital Auditorium
36475 Five Mile Road
Livonia

Reservations requested by
Friday, October 9
591-2913

Free of Charge *Refreshments served*

Marian Women's Center Educational Program
St. Mary Hospital, Livonia

Michigan's Best Community Newspaper

Excuse us for boasting, but that rather estimable distinction was bestowed upon us by the Michigan Press Association in its 1991 Better Newspaper Contest — and we're proud of it. That's right, the MPA selected The Record to receive its prestigious 'Michigan's Best' award in its circulation category (weekly newspapers with 5,000 to 15,000 circulation). Of course, our greatest satisfaction comes from being of service to the people of Northville. We're really proud of that, too.

The Northville Record

News Briefs

CANDIDATES FORUM: The League of Women Voters of Northville-Plymouth-Canton will sponsor a candidates forum to acquaint voters with the certified candidates for the 13th Congressional District in the Nov. 3 general election.

The meeting will take place at 8:15 p.m. Friday, Oct. 16 at the Canton Township Hall meeting room, 1150 S. Canton Center Road.

NORTHVILLE SHIRTS: Brightly colored and very attractive Northville T-shirts and sweatshirts are now available at the Northville Parks and Recreation Department.

This year's shirts feature teal or maroon T-shirts for $12 each, and gray sweatshirts at $18 apiece. Act fast and you can be the first person in your neighborhood to display your support for the Northville community.

The shirts are available at the community recreation building, 303 W. Main in downtown Northville.

PTA CALENDARS: The 1992-93 PTA calendar is now on sale for $3 at the administration office and at each of the building offices. Calendars are $3 and feature the artwork of district students.

OM STARTS YEAR: Yes, there will be Odyssey of the Mind this year. The Northville OM program will kick off the 1992-93 season with an organizational meeting at 7:30 p.m. tonight at Meads Mill Middle School Media Center. All interested coaches and students in grades K-12 are invited to attend with their parents. For more information call Jeri Johnson at 349-6294.

INVESTMENT SEMINAR: Todd Knickerbocker and Edward D. Jones & Co. hold an investment seminar on "What to Do With Cash" at noon or 6 p.m. Tuesday, Oct. 6 at Genitti's, 108 E. Main.

Lunch and dinner will be served. Featured speaker is Robert W. Durbin, regional vice president of American Funds, one of the oldest and largest investment advisers in the world..

RSVP to Pat Rettman at 348-9815 by Oct. 2.

SIGN LANGUAGE CLASS: The Northville Public Library will present an Introduction to Sign Language for Young Adults, grades 6-12, at 7 p.m. Tuesday, Oct. 13.

Registration began Monday, Sept. 21. For more information, visit the library or call 349-3020.

WIDOWS AND WIDOWERS 45-62: B'tweeners, a group for recently widowed men and women between the ages of 45 and 62, meets in Canton, Novi and Ann Arbor. Grief support and social events are planned. Call the bereavement office at Arbor Hospice at 677-0500 for times and places.

CITY CHANGES RECYCLING CENTER HOURS: The city council recently voted to reduce business hours at the Northville City recycling center, located inside the Department of Public Works yard at 650 Doheny Drive. The recycling center will no longer be open Wednesdays between 3-7 p.m. Weekend hours will be cut from every Saturday to the first and third Saturdays of each month, between 11 a.m -5 p.m.

The move is due to reduced use of the center since the city initiated curbside collection of recycling materials, and is intended to reduce the need for overtime by DPW workers. Since curbside recycling started in February, average use of the center has dropped to 35 cars on Wednesdays and 55 cars on Saturdays.

The center is available to City of Northville residents only, and identification is checked at the gate.

The center accepts clear, green and brown glass, plastic types 1 and 2, tin cans, household and car batteries, paint, used motor oil and antifreeze, compost material, scrap metal, and newspapers. Liquids should be in sealed, clearly labeled containers. Newspapers should be stacked in brown paper bags or tied into bundles. Telephone books, magazines and road maps are not accepted.

For more information, call DPW spokesperson Becky Dozier at 349-3271.

FREE SCOLIOSIS SCREENING: Scoliosis affects some one million children between the ages of 7 and 16. Research shows that most adults who have scoliosis developed it between the ages of 4 and 10.

Dr. Craig Gilling at Northville Chiropractic Health Center specializes in scoliosis detection and treatment and offers free scoliosis screenings to all teenagers on Thursdays and Saturdays. For an appointment call 348-6166.

Omnicom plans local call-in show

Leaders from the Northville community will appear on local cable television tomorrow evening in a live call-in program.

Omnicom Cable is presenting the "Town Talk" program to commemorate Local Cable Programming Week, which starts today. "Town Talk" is an hourlong program featuring local representatives of government, business and education.

The show begins at 7 p.m. tomorrow with representatives of both the township and city of Northville scheduled to appear. Viewers may call in questions during the program. It will run on cable channel 8 on the Omnicom system.

Programs on the next two nights will focus on Canton and Plymouth, other communities served by Omnicom.

The Northville program will be repeated at 9 p.m. Saturday, Oct. 17.

Residents talk about frustrations

Continued from Page 1

cus of their group and an agenda members hoped would solve what they see as a communication dilemma between themselves and school officials.

After hearing what Advocates was all about, 25 residents paid their $10 membership fee and signed on as new Advocates. That brings the total dues-paying membership to 85.

Hasler was encouraged to see the response Advocates received. He said it further reinforces the need for the group.

"Basically what this is saying is that if we were satisfied completely with the information we were receiving from the board and the administration, why would we have spent so many hours putting this thing together?"

Spokespeople for Advocates said the group emerged over the summer after its members felt as though they were being cheated out of information about school finances and other educational issues from school board members and administrators. Advocates claim the hostility and anger some residents feel now toward school officials stems from the defeat of the two millage-hike campaigns and the absence of credible information available to the community from the schools.

As if to add insult to injury, what fueled some of the fire Wednesday was who was making the comments. Speaking out against some of the board and administrative actions were Greg Purtell, a member of the school district's Strategic Planning Committee; Sharon Ferrara, the president of the PTA Coordinating Council, and others like Irene Fleming, who has served on various study committees for the district.

Each stood up and said there have been problems with the dissemination of information in the past, but they all said they were willing to back Advocates' position.

Purtell said the politics that surrounded the millage campaigns and the cuts that followed turned his head about school officials.

"I voted yes for the renewal and for the increase," he said. "I did it because I knew what they would do without that money. They did it (made budget cuts), and they did it even worse than I thought they would.

"I want the board to know that when they come back this spring for a millage — and they will — they better show me what they've done to deserve it. Right now they don't have my vote next June. They'll have to earn it."

Purtell's comments were indicative of the crowd's mood at the meeting. Several stood to vent anger and frustration. They cited morale problems and class sizes at the high school, administrative costs and teachers' contracts, budget cuts and their impact on the curriculm, and the overall attitudes of teachers, administrators and students.

But what was the most prevalent was the charge of unresponsiveness of school officials to honor requests for information.

"I've have asked several times for a copy of the line-item budget and have been refused," said Jack Iwema, a township resident. "I'm concerned about the lack of information and why it takes nothing short of a court order to get that information."

Iwema's comments were supported by a handful of residents who say they've requested a line-item budget from the district and have yet to receive it.

"I'm here because I can't get information from the School Board," said Moraine Elementary parent Debbie Faber. "They can't produce it for us . . . What you get from them is a very condescending attitude."

Hasler said he expected residents to come to the meeting armed with their concerns, but said he was concerned about all the dissension.

"One of the concerns we all heard was that we had some people who thought the meeting was too negative. We are concerned about that, only because we want to be sure we are a positive organization," Hasler said.

"That doesn't always mean we are going to be all positve or all negative. We are going to be objective and balanced. But there are some things going on in this district that are good, and we need to address those too."

Ferrara backed him up and defended her own position as well.

"Yes. I'm involved," she said. "And I have been for seven years. I am not here to say that everything is perfect; I wouldn't be here if that we true.

"We know there needs to be input. But if we keep harping on the negative and never seeing the positives, we'll never be a community again."

In spite of the sentiment of the first meeting, Hasler said the group hopes to take a positive approach to solve the problems.

"I do not want to make light of peoples' concerns. If they have those concerns, they must be addressed. But we hope to address those concerns in a very positive way. I hope we can proceed with a very balanced, objective approach."

His commitment to objectivity came under fire from some of the audience members who questioned past ties of some Advocates to the now-defunct, millage-support group Citizens for Quality Education.

Hasler found himself defending the membership as a means of building credibility with potential members. He attempted to lay to rest the issue of the collective membership's past and present affiliations with school groups and CQE.

"There is no question that there is some overlap," Hasler said about the ties between CQE and Advocates. "But now there's a new environment and there are some things that need to be looked at. The administration and the School Board have had nothing to do with this organization."

That issue troubled Carlos Raiz, who questioned the need for yet another school-oriented citizens group in the community.

"Why do we need another group? Why couldn't we get these things done through CQE or the PTA groups?" he asked.

Raiz cornered Hasler and the other members of the steering committee and asked them to differentiate their agenda from other groups in the community.

"I don't want to belong to a group that is not going to do something about a Board of Education that I can't trust my daughter's education with," he said.

To that and the other comments, Hasler said Advocates intends to persevere on educational issues.

"We can't guarantee the board will do what we want them to, but I guess the leverage we all have is that we are the voters," he said.

Officials defend information flow

Continued from Page 1

rent. The line items will be there and it will be exact."

Rezmierski said he has no way of tracking down the other complaints that were leveled against the School Board and the administration Wednesday night without having specific examples from which to work. He speculated some of the issues raised at the Advocates meeting were spurred from people's reactions to isolated incidents with school officials.

"Obviously, people don't like the cut of the jib of somebody or don't like they way they said it or they were offended by the manner. That all is obviously the human condition.

"But not getting the information, that's a different story. Not getting it the way you want it, that's a different matter. But not getting access to information has got to be absolutely unfounded."

Business Manager John Street concurred.

Street said he has had numerous requests made for budget information, moreso this year than in years past. But he too said he's responded to all the calls he's received for budget information.

"I have told people that I have a budget I can give them, but if they want one that is more reflective they should wait until October (12). Out of the three or four calls I've taken, everyone has gotten the information or they said, 'Fine; I'll wait.' "

Street said he's either mailed people a copy of the current budget or, if they wanted to wait until the updated version was printed, he agreed to mail it to them then.

"With school starting in September, the state does not require a budget until mid-October, when the pupil counts are in and things like the teachers and transporation and all these things are settled," he said.

Board President Carol Rahimi was confused and frustrated after hearing the comments made at the meeting. She said administrators are doing their best to process all the requests amid trying to get school open.

"I do think that Len and John have tried to get information out as fast as they can," she said. "But the requests are so numerous and coming at the time when we are trying to get school open. There are only so many hours in the day."

Rahimi said she was unaware of the residents' concerns because they had not contacted her at all.

"I have not heard directly from these people that spoke the other night at the meeting, but I would be glad to answer any questions they have," she said.

For Quick Results
Call
GREEN SHEET CLASSIFIED
348-3022

Picking a "name" for your baby?

How about Joseph?

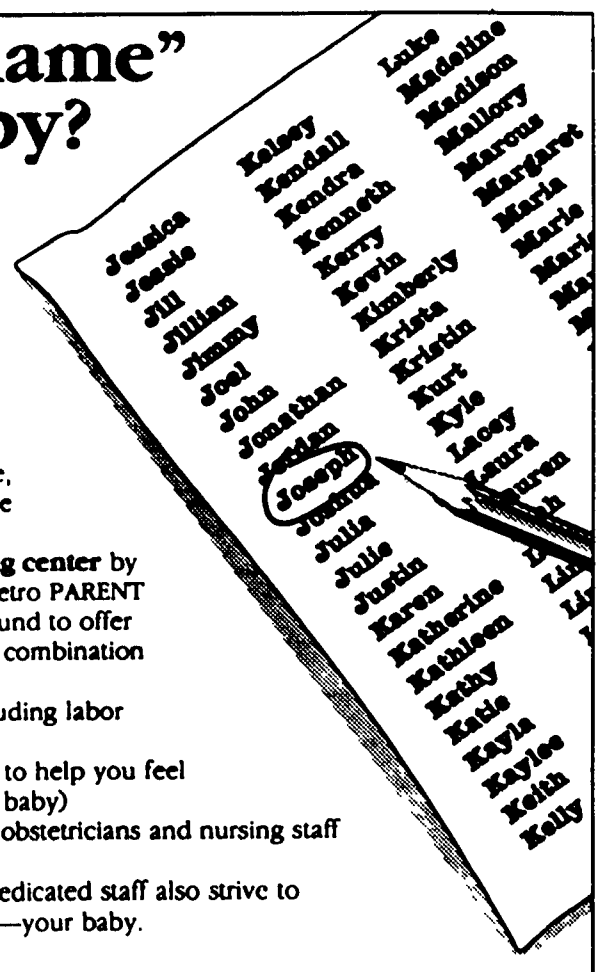

St Joseph Mercy Hospital (SJMH), that is Because the McAuley Family Birth Place at St. Joe's in Ann Arbor is fast becoming **the** name for up-to-date, family-focused maternity care, for some pretty big reasons.

- Recently **voted as the best birthing center** by readers of both Metro Times and Metro PARENT
- One of the few birthing centers around to offer **both** LDR and LDRP suites (a great combination of high tech and comfort)
- Lots of **options** for pain relief, including labor epidurals and Jacuzzi bath tubs
- Tours, **classes** and other education to help you feel like an expert (even if it's your first baby)
- The **excellent reputation** of SJMH obstetricians and nursing staff

McAuley Family Birth Place's caring, dedicated staff also strive to be the best for the tiniest reason of all—your baby.

If you're pregnant and looking for an SJMH obstetrician near you, contact one listed here, or call ASK-A-NURSE anytime at 1-800-472-9696.

Canton *McAuley Health Building, Ford Rd. at Lilley*
Donna Hrozencik, MD, and Yvonne Manber, MD (Suite 305) 981-6556

Plymouth *Arbor Health Building, Ann Arbor Tr. at Harvey*
Norman Gove, MD (Suite 302) 455-5990
Hugo Sanchez, MD (Suite 201) 434-0450

Catherine McAuley Health System

Sponsored by the Religious Sisters of Mercy founded in 1831 by Catherine McAuley

St. Joseph Mercy Hospital
5301 East Huron River Drive
P.O. Box 995
Ann Arbor, Michigan 48106

CITY OF NORTHVILLE
DOWNTOWN DEVELOPMENT PLAN
NOTICE OF PUBLIC HEARING

The City of Northville City Council will hold a public hearing on Monday, November 2, 1992 in the Municipal Building, 215 West Main Street at 8:30 P.M. to consider an amendment to the City of Northville Downtown Development Plan

The Downtown Development Authority (DDA) proposes to expand the boundary within the downtown area (see map) Proposed public improvements include the construction of parking facilities, street construction and pedestrian oriented improvements

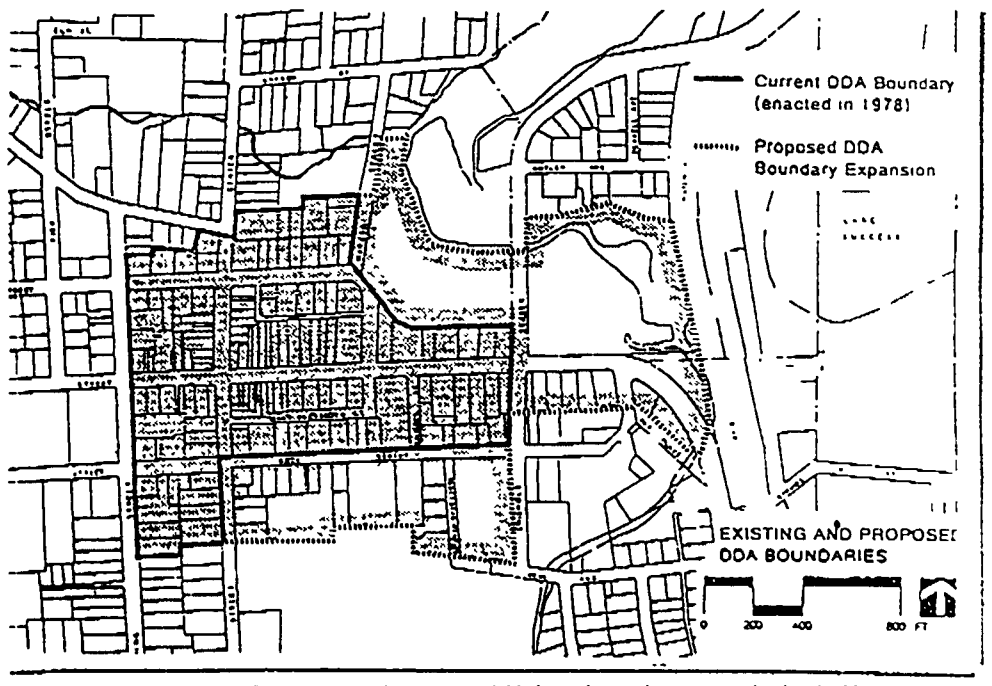

Proposed plans, budgets and financing procedures are available for review and incorporated within the Mainstreet '92 — Development Plan and Tax Increment Financing Plan This Plan is available for public review at the City of Northville Municipal Building

DELPHINE DUDICK,
CITY CLERK

(10-5-92 NR)

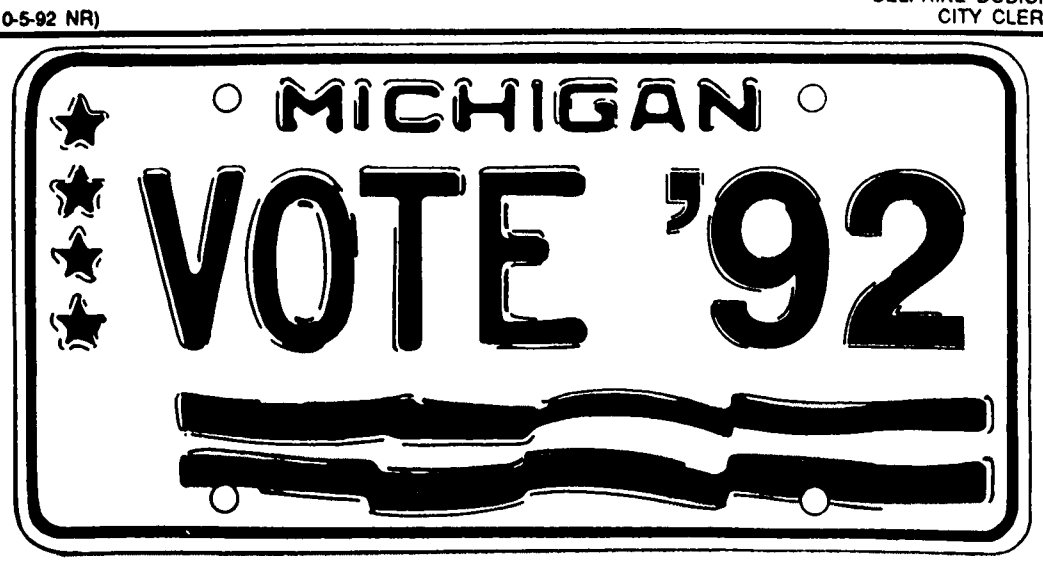

Police News

Stolen Blazer later found with wheels missing

A Novi man told township police that someone stole his 1991 Chevrolet Blazer from the lot at Meijer, 20401 Haggerty, late Sept. 23.

Detroit Police located the vehicle Sept. 25 at 14216 St. Mary's, according to reports. Police said the Blazer's wheels and tires were missing when the vehicle was discovered.

BICYCLES STOLEN: A Malvern Court resident told township police that someone stole two bicycles from his patio sometime late Sept. 24 or early Sept. 25. The bikes were valued at $300.

ITEMS STOLEN, SOME RECOVERED: The owner of a 1976 Dodge station wagon told police that a socket wrench, a full-body wet suit, a baseball bat, and a pair of wrestling shoes were stolen from the vehicle sometime Sept. 26. A police search of the area uncovered the wet suit and baseball bat.

CAR THEFT ATTEMPTED AT HAMPTON INN: The Hampton Inn, 20600 Haggerty Road, was the site of an attempted auto theft late Sept. 27 or early Sept. 28, township police said.

A Toledo man told police that someone broke into his 1992 Ford Taurus and stole an AM/FM cassette radio valued at $250. The vehicle's steering column was damaged, as was the vehicle's right rear wheel. Damage was estimated at $300.

THEFT FROM VEHICLE REPORTED: A Farmington woman told township police that someone broke into her 1987 Pontiac 6000 Sept. 27 while the vehicle was parked in the Meijer lot. Reportedly stolen were a radar detector, an AM/FM cassette radio, and coins. The vehicle's door lock also was damaged.

The stolen items were valued at $604.

EX-GIRLFRIEND HARASSED: A resident of Tree Top Apartments on Novi Road has been harassed by her ex-boyfriend, according to city police reports. Police responded to the apartment complex Sept. 29 on a report of a man trying to break into her apartment through a sliding glass door, but the man was gone by the time they arrived.

The ex-boyfriend, a 21-year-old Farmington Hills man, reportedly has harassed the woman at work and called her at home. Police are still investigating the incident.

YOUTH ASSAULTS ANOTHER: A local youth reported being assaulted by another boy Sept. 27 while playing basketball at Beal Avenue and River Street. The youth reportedly was kicked in the stomach and punched in the eye during the 6 p.m. assault.

City police observed a red mark on the youth's stomach and reported that his left eye was swollen and bruised following the incident. The attacker, a 13-year-old Northville boy, said he assaulted the youth because the youth told lies about him at school.

The victim's parents decided not to file a formal complaint.

Fire Safety

Foam is an important tool in controlling spills

By STEPHEN OTT
and MICHAEL ASHER
Special Writers

The tanker truck driver was in the process of unloading his cargo at a local service station when something went wrong. The connection between the hose leading to the underground storage tank and the side of the tanker came loose and, coupled with a failure in one of the tanker's valves, the result was a steady stream of gasoline gushing from the side of the truck. By the time the flow was stopped several hundred gallons of the flammable liquid had spilled onto the pavement.

It took a couple of minutes to realize the extent of the problem. Before too long, however, the service station manager realized that cleaning up the spill would be no easy job. And, in the meantime, the gasoline laying around her station presented a dangerous fire hazard should a carelessly discarded cigarette or other ingnition source reached the vapors that were already rising from the spill. A call to 911 brought help from the fire department.

The first arriving fire personnel radioed dispatch to advise of the extent of the spill. Firefighters quickly worked to contain the spill, erecting dikes around nearby catch basins and diverting the spill from a small creek that ran behind the service station property, to prevent contamination of the sewers and waterways. In the meantime, the service station manager, following established procedures, called a specialized hazardous waste cleanup company to clean up the spill.

It would be several hours before the cleanup company's equipment and personnel could arrive at the scene, and in the meantime the risk of fire presented by the spill remained high. The fire chief consulted with the station manager and, by cellular phone, with a technical representative of the clean up company. The decision was then made to apply a protective blanket of foam over the spill to help reduce the danger of fire until the spill could be cleaned up.

Water is the most commonly used substance to extinguish fires. For some fires, however, water is of little use. Fires in flammable liquids, such as gasoline, are not easily extinguished by water. Indeed, in some cases heavy applications of water merely serve to move the burning fluid around, with little or no extinguishing effect. Gasoline and other hydrocarbons will also "float" on water, so that application of water to a spill does nothing to prevent the spill from igniting.

As early as the late 19th century dry chemical foams were developed to help address this problem. By the 1930s liquid foam concentrates were available which, when mixed with water, provided a "blanket" that served to smother fires in materials such as hydrocarbons.

Today, a variety of foam products are produced for fire fighting applications, depending on the nature of the material involved and the equipment available for its application. Virtually all fire fighting foams rely upon a mixture of foam concentrate, usually in a 3 percent or 6 percent solution, with water and air.

Perhaps the most widely used foam today is "aqueous film forming foam" or "AFFF" (pronounced "A triple F"). This is a synthetic based "dual action" foam. In addition to forming a thick blanket of foam bubbles across the surface of the burning material, AFFF also produces an aqueous film which is self-healing; that is, it will reform even if disturbed by agitation in the flammable liquid which it covers. AFFF also requires little in the way of specialized equipment, making applications easier.

At the scene of the tanker spill, firefighters established a water supply and set up an in-line inductor with a five gallon container of 3 percent AFFF foam. Using a fog nozzle at the end of the hose line, a fire fighter laid down foam on the pavement in front of the gasoline spill, and "rolled" the foam over the surface of the flammable liquid until the entire surface was covered.

The foam blanket quickly supressed the fumes which earlier had been rising from the spill, reducing the risk of accidental fire. The Fire Department stood by at the scene, with foam equipment in place, while the clean-up company soaked up the spill with specialized absorbent materials. Fortunately, it did not become necessary to use the foam to actually extinguish a fire. The foam had done its job in this case, preventing a fire from happening in the first place.

Stephen Ott and Michael Asher are members of the Northville city Fire Department.

Legislative Action Network/Public School Funding

How are state educational tax dollars distributed?

This is the first in a series of articles provided by the Northville Council of PTA's Legislative Action Network. The articles will highlight school finance and school property tax proposals slated for the November election. We are indebted to Dr. C. Philip Kearney's excellent Primer on Michigan School Finance *for substantial portions of this article.*

WHY THE FORMULA

In an effort to make educational funding more equitable between wealthy and poor districts, the state Legislature passed the Michigan School Aid Act in 1973. The act guaranteed substantially the same money per pupil to tax-base-poor (in-formula) districts, taxing at the same rate as wealthy (out-of-formula) districts.

In theory, this means that if two districts tax at the same rate (or levy the same mills*), they would receive the same amount per pupil.

TWO SOURCES OF STATE FUNDING

To achieve the equity, the School Aid Act provides that state dollars will be distributed to local districts under two systems of grants: 1. the Membership Formula Grant, and 2. The Special and Categorical Grants. All districts are eligible for Special and Categorical grants. Only in-formula districts are eligible for Membership grants.

MEMBERSHIP FORMULA GRANTS

How does the state determine which districts are in-formula or out-of-formula?

Using the Membership Formula section of the School Aid Act, the Legislature decides on the funding each year. School districts who are property-tax-base poor (low state equalized value or SEV), but taxing at high millage rates, will receive state aid. School districts who are property-tax-base rich (high SEV) would not receive money from the School Aid Formula. Thus, each school district is guaranteed equal money, either through local property tax or a combination of local and state funds, for each mill taxed.

Using two districts as examples, we can demonstrate how the formula works. For 1992-93, the Legislature set a guaranteed flat dollar amount at $342 per pupil plus $96.29 per pupil for each mill levied for operating purposes. (Operating millage is millage used for day-to-day operations of the school district.)

1992-93 Formula:
Flat amount ($342)
+Per pupil per mill ($96.29)

Maximum state aid guaranteed

-SEV per pupil

Amount of state aid

Garden City has an SEV per pupil of $53,140, multiplied by 1 mill to equal $53.14 in local school property taxes generated per mill.
$53,140 x 0.001 (1 mill) = $53.14.

Garden City (with voter approval) chooses to levy approximately 42 mills. Therefore, it would receive $2,231.88 per pupil in local property tax.
$53.14 x 42 mills = $2,231.88 per pupil

Under the membership formula, the state would make up the difference between the state's guarantee and the income from local taxes.

Flat amount	$342.00
Per pupil per mill (for Garden City) +(42 mills x $96.29)	$4044.18
Maximum state aid guarantee	4386.18
SEV per pupil (for Garden City) -(42 mills x $53.14)	2231.88
Total state aid	$2154.30

Therefore, even though Garden City levies 42 mills, it receives state funds because its property tax base is too poor to generate enough money to meet the state's guaranteed minimum per pupil. Garden City is said to be in-formula.

And thus we see how the formula rewards those districts who are willing to tax themselves heavily, but do not have enough property value to generate the necessary revenue.

Let's see how Northville fares under the State Aid Formula. Northville's SEV per pupil is $188,000 and levies just under 30 mills.

$188,000 x 0.001 (1 mill) = $188 per pupil per mill.
$188 x 30 mills = $5,640 per pupil

Flat amount	$342.00
Per pupil per mill (for Northville) +(30 mills x $96.29)	$2888.70
Maximum state aid guarantee	3230.70
SEV per pupil (for Northville) -(30 mills x $188)	5640.00
Total state aid	$(2409.30)

Thus, Northville is said to be out-of-formula because it receives no funds from the state formula.

SPECIAL AND CATEGORIAL GRANTS

The other form of state aid is Special and Categorical Grants. These grants are "earmarked" monies for such school district costs as vocational education, special education, gifted and talented education, pupil transportation, bilingual education and other special needs identified by the state and the Legislature. The funds cannot be used for other than the identified purpose under each grant. Northville receives some funds for K-12 special education, transportation, vocational education and employer Social Security payments.

Each year the Legislature decides what items will be classified as Categorical grants. For example, in recent years, the employer's share of Social Security has been designated as Categorical.

However, while out-of-formula districts, like Northville, do receive Special and Categorical grants, the Legislature "recaptures" or holds back a portion of the dollars to which the out-of-formula district would be entitled. The amount held back is based on a sliding scale related primarily to the district's wealth or SEV per pupil and a statewide cap on recapture. This is one way Northville has lost state funding in recent years.

FUNDING THE FORMULA

The Michigan School Aid Act is an attempt to provide equitable educational funding for all Michigan students. The School Aid Formula has been copied by eight other states under court mandate to find a more equitable plan for funding schools

Michigan's system works, but funding has steadily declined for 20 years. In the past, the Legislature funded 50 percent of the cost of education of Michigan's K-12 schools Today the Legislature only funds the formula to cover 34 percent. The state has shifted its responsibility for educational funding to the local school district. As the school district examples used here demonstrate, Garden City still lags behind Northville in per-pupil spending. If the formula was fully funded, the gap between the rich and poor districts would be narrowed significantly, thus eliminating the need for "Robin Hood" plans (plans which take funds from wealthy districts and give to tax-base poor districts.)

Unfortunately, the property tax proposals on the November ballot (HJR-H and Cut and Cap) do nothing to resolve the inequities and underfunding of Michigan's public schools Please look for future articles explaining those proposals and other school funding programs.

*A mill is a tax of $1,000 of property assessment. For example, if a home has a market value of $100,000, the assessed value or state equalized valuation (SEV) is 50 percent of that amount, or $50,000. Therefore, a 1-mill tax on $50,000 is $50.

Prestige HOUR CLEANERS
COUPON
30% OFF
INCOMING DRYCLEANING
Excludes leathers, suedes, furs & wedding gowns.
Offer good thru 10-31-92
COUPON
COUPON MUST BE PRESENTED
WHEN ORDER IS LEFT FOR PROCESSING
19219 Newburgh (at 7 Mile) Livonia 462-2471
27355 Cherry Hill at Inkster 561-8137
37633 Five Mile at Newburgh 464-0003

THE NORTHVILLE RECORD
Published Each Monday and Thursday By The Northville Record
104 W. Main
Northville, Michigan 48167
Second Class Postage Paid
At Northville, Michigan
Subscription Rates:
Inside Counties $22 one year.
Outside Counties (in Michigan) are $27 per year, prepaid. Out of state, $30 per year. $100 per year for foreign countries.
HomeTown Newspapers
A Subsidiary of Suburban Communications Corp. Postmaster, send address changes to The Northville Record, Post Box 470, Howell, MI 48844. POLICY STATEMENT. All advertising published in HomeTown Newspapers is subject to the conditions stated in the applicable rate card, copies of which are available from the advertising department, The Northville Record, 104 W. Main, Northville, Michigan 48167, (313-349-1700). HomeTown Newspapers reserves the right not to accept an advertiser's order. HomeTown Newspapers ad-takers have no authority to bind this newspaper and only publication of an advertisement shall constitute final acceptance of the advertiser's order. Postmaster, send address changes to The Northville Record, Post Office Box 470, Howell, MI 48844.
Publication Number USPS 396880

BOOKED at Borders Novi
MAKE GOVERNMENT, NOT POLITICS: A Talk
With Canton Trustee Candidate CAROL BODENMILLER
Tuesday, October 6, 7 p.m. (Signup Recommended)
THE TRUTH ABOUT WITCHES: Salem Revisited
With U-M Dearborn History Professor GERALD MORAN
Wednesday, October 21, 7 p.m. (Signup Recommended)
PHOTOGRAPHER'S FETE: Reception for MONTE NAGLER
Celebrating His New Book, *Statements of Light*
Friday, October 23, 7 p.m. (Cake and Refreshments)
BORDERS BOOK SHOP Novi Town Center (313) 347-0780

Read, then Recycle!

Invitation to
PATCHES
Birthday Party
Where: 585 S. Main Plymouth, MI 48170
When: October 10, 1992
First time in Michigan! Attic Babies designer, Marty Maschino, will be in our shop from 11 to 2.
Featured Artist, Jan Johnson, from Midland Street Art Studio of Bay City will be on hand all day.
Live "Patches" by Rachel Winters of Saginaw, Michigan
♥ Attic Babies ♥ Patches Collection ♥
♥ Daddy Long Legs ♥ Quilts ♥
♥ Floral Pieces & much more! ♥
♥ Balloons ♥ Apple Cider ♥ Popcorn
♥ Open Monday-Saturday 10:00 am-5:30 pm ♥ 313-459-0330

Look Who's Turning 50!
October 7th
CAROLE ELLEN (TABOR) MILLER

From - Your Children, George & Lisa

Our Opinion

Put an end to dispute over honor society fee

By the time the School Board next takes up the National Honor Society issue and, we hope, resolves it, more than a month will have passed since the problem first cropped up.

That's way too long, particularly when the solution seems pretty clear.

School officials learned in mid-September that the newly instituted fees for co-curricular activities apparently conflict with the National Honor Society charter. Because of budget cuts, the school district this year implemented a $100-per-semester fee for a student to participate in any number of co-curricular activities. Depending on whose estimates you listen to, roughly 30 to 50 students belong to the honor society and no other activity.

That, in effect, creates a $100-per-semester National Honor Society membership fee for those students. However, the national society charter permits only a fee of no more than $5. Once the national organization learned of the conflict, it sent a letter to the school district warning that Northville High School could be booted out of the organization.

Of course nobody wants that to happen, and the district has spent the past few weeks puzzling over the problem. Luckily, honor society officials haven't taken any action during that time, but we wonder how long their patience will hold out. The district needs to resolve this soon. It should have been resolved already.

The issue really isn't as complicated as it might appear. There are a few key questions to answer, and they're pretty easy

● Does Northville High School have to have a National Honor Society chapter? No, of course not However, it most certainly should. If the district is to be considered high-quality, which it is, this chapter is a must. In addition, dropping the group altogether would be unfair to the students who deserve the honor and for whom membership in the group could be the deciding factor on getting into a preferred college.

● What, if anything, should the members be charged? If the group is to remain, a $5 membership fee is the maximum. The district is in dire financial straits, and the program does have a cost (to pay its teacher sponsors). So charge the $5. That obviously means the honor society cannot be considered a typical pay-to-participate activity.

Education

● Should the district then make a single exception for the honor society, or scrap pay-to-participate altogether? We don't like the fee system at all; it feels like punishment for the failed tax-hike requests. But as we've said, for the time being it appears necessary. Abandoning it altogether would create an entirely new budget crisis, and we don't think the district could take it. So yes, the district should make a single exception.

● What about students who participate in other activities? They should pay an extra $5 for the honor society. If the society is out of the fee structure, it's out completely, and everyone should pay the same to belong. That's not really fair, but the whole pay-to-participate structure is not fair. And it's only $5, after all.

● But how can you justify treating one activity differently from all the rest? Because you have to. Because it is different. It's simply not the same situation as band, or yearbook, or drama, none of which are nationally sanctioned clubs with national rules.

● What about the financial implications? If 50 students enroll in the honor society and no other activity, this change would remove $10,000 from the treasury. Using the district's own figure of 30 students, though, it drops to $6,000, which would be offset $500 by the $5 fee. We have to believe there's $5,500 to be found elsewhere in the budget, particularly when only $1,200 of that would be subsidizing the honor society ($1,700 sponsor cost minus $500 membership fees). In a worst-case scenario, the district's rainy-day fund could pay the $5,500 and not really miss it. If, as district officials fear, the rainy-day fund might be needed to offset more financial chicanery from the state Legislature, the lack of that $5,500 isn't going to make much difference.

That's it. The reasoning seems to us pretty basic and pretty solid. School officials should act quickly to resolve this situation, before the national organization takes it out of their hands.

LETTERS TO THE EDITOR

This newspaper welcomes letters to the editor We ask, however, that they be issue-oriented, confined to 400 words and that they contain the signature, address, and telephone number of the writer The writer's name may be withheld from publication if the writer fears bodily harm, severe persecution, or the loss of his or her job The writer requesting anonymity must explain his or her circumstances Submit letters for consideration by 4 pm Monday for that Thursday's paper We reserve the right to edit letters for brevity, clarity, libel, and taste

The week prior to an election, this newspaper will not accept letters to the editor that open up new issues Only responses to already published issues will be accepted, with this newspaper being the final arbiter This policy is an attempt to be fair to all concerned.

Submit letters to: Editor, The Northville Record, 104 W. Main, Northville, MI 48167

The Northville Record

STAFF

Vice President/General Manager	Richard Perlberg
Executive Editor	Philip Jerome
Managing Editor	Michael Maiott
Editor	Bob Needham
Staff Reporter	Randy Coble
Staff Reporter	Sharon Condron
Staff Reporter	Scott Daniel
Staff Reporter	Cristina Ferrier
Staff Reporter	Jan Jeffres
Staff Reporter	Stephen Kellman
Staff Reporter	Mike Tyree
Staff Photographer	Hal Gould
Staff Photographer	Bryan Mitchell
Graphics Editor	Chris Boyd
Graphic Artist	Juanita Little
Copy Editor	Rick Byrne
Sales Director	Michael Preville
Associate Sales Manager	Gary Kelber
Sales Representative	Anna Lipar
Sales Representative	Sandy Mitchell
Receptionist	Gina Mathews
Receptionist	Diane Quint

Publication Number USPS 396880

Member:
- *Michigan Press Association*
- *Suburban Newspapers of America*
- *National Newspaper Association*

Represented nationally by
- *U.S. Suburban Press, Inc.*
- *Michigan Newspaper Coop., Inc.*
- *American Newspaper Representatives, Inc.*

Business, news, and advertising offices located at 104 W. Main St., Northville, MI 48167. Telephone (313) 349-1700, Fax (313) 349-1050. Send address changes to The Northville Record, P.O. Box 899, Brighton, MI 48116.

HOMETOWN Newspapers

A subsidiary of Suburban Communications Corp.

Rick Byrne

Should have dressed different

I was definitely not dressed appropriately.

Don't get me wrong. The Taste of Novi at the Baronette Hotel last Thursday was definitely come-as-you-are. And indeed I did come as I are.

The problem was I should have worn sweatpants. After sampling food from about half of the local restaurateurs in attendance, my waistband was getting mighty tight. I would have given anything for some elastic.

Dauntless, I pressed on until I had sampled at least one item from every table.

It was a pretty tall order since the Taste of Novi boasted 20 different eateries showcasing their wares. I was mighty impressed with the event, now in its seventh year. Of all the fund-raisers the Chamber of Commerce hosts, this one is one of the best attended, and one that diners and chefs alike look forward to.

According to Connie Mallett, executive director of the Novi Chamber of Commerce, the Taste of Novi began as a simple exhibition involving 10 local restaurants. It was a private event for Chamber members.

Now it's grown to 20 restaurants, including all the major hotels in the area. Last year's event drew 400 people. My best guess at the attendance Thursday night was closer to 500 as the Savoy Room at the Baronette was reduced to sardine-like confines at the height of the action.

Chef Bill Collins and Drew Goebel of the Sheraton Oaks were honored by the chamber for the best presentation of their food. They seized on a Halloween theme with jack o'lanterns and a 200-pound ice sculpture that held a ghostly glow thanks to a black light projected from beneath it.

Not to ignore their food either. They put on an awesome cheese tray, some tiny tuna salad puffs, and a flavorful peanut chicken with sweet and sour sauce.

The Novi Hilton impressed with a shrimp scampi smothered with mushrooms and artichoke hearts, and also displayed artist's renderings of the Italian restaurant now being built there.

Victor's melted all the adjacent wall fixtures with its saganaki, the flaming Greek goat cheese, but the crowds kept coming to the siren call of "Opa!"

The new Pastry Palace made its first public appearance with some fabulous creamy and chocolaty concoctions. Chuck and Ingrid Ankofski tended the table, but they proudly pointed out that son Jim was the pastry chef who created the sweet miniature masterpieces. "He learned in my kitchen when he was just a little boy," said Ingrid.

As I called for a bellhop to wheel me out to my car, I tried to choose a favorite dish. It was a tough call.

I'm a nut for Caesar salad, and Diamond Jim Brady's fixes a nice one (the real way) with gravlox on toast points on the side. The Radisson Suites also served the best red cabbage I've ever tasted (if only grandma had had this recipe when I was a kid).

But if there was a dish I'd walk over hot coals (or even flaming goat cheese) to have, well, it's a tie: Key Largo's Grand Marnier shrimp or Maisano's sausage and peppers.

Key Largo sautees the shrimp in orange liqueur and serves it over a bed of spicy rice. It's not a regular menu item, but appears frequently as a special.

Maisano's, I was interested to learn, grinds its own sausage right on the premises.

"It's a lot of work," said owner Frank Maisano.

Mmmmmmm, but worth it.

Hal Gould/In Passing

Victorian lady

Amber Bonar at the Victorian Festival

Phil Jerome

Getting back into The Gate

I'm obviously doing something wrong in this column, folks. Seems like I'm constantly getting in trouble no matter what I write.

First of all, there were the results of the Reader Survey a couple of months ago when it was suggested that the best way to improve The Northville Record would be to eliminate my column. Then I found out last Saturday that my close personal friend Jimmy Rea is about to ban me from my home-away-from-home, The Starting Gate, for getting him into trouble with his wife, the very lovely and understanding Mary Margaret.

Last Thursday I got roasted in a letter to the editor for my column about the color commentator on the television at the Michigan/Notre Dame game. And then just a little while ago, graphics guru Chris Boyd was asking me if it was really necessary to give away his age by citing his references to the old Gunsmoke television show.

All this despite the fact that — as some of the respondents on the Reader Survey correctly pointed out — that my column is usually the height of inconsequence. To those critics, I can only say — right on. You're absolutely right.

At any rate, the purpose of this column is not to write a defense of my column. The purpose is to try to get myself reinstated at The Starting Gate.

The problem is that I had a little note in my column a couple of weeks ago about the lady who stopped into The Gate during Northville's Victorian Festival. The woman was looking around for something, so Jimmy Rea asked if he could be of assistance. The woman said she was looking for a friend, so Jimmy responded by asking if she were looking for a man. To which, the woman replied, "What's the matter? Do I look stupid?"

It stuck me as kind of funny at the time so I wrote it up as one of several quaint little vignettes from the Victorian Festival.

Little did I realize at the time that the harmless little story was going to get Jimmy Rea into big league trouble with Mary Margaret. And, as a consequence, Jimmy is now looking for me in order to extract some kind of vengeance.

"You're lucky Jimmy Rea isn't here," said Maggie Rose when I wandered into The Gate last Saturday.

"Yeah, he's looking for you," chimed in the ever-affable Kelly, who takes great glee in whatever misfortune befalls me.

And when I asked why he was looking for me, Sarah the Barmaid gave me the whole sordid story. Seems like Jimmy Rea didn't read the column, but Mary Margaret did. And when she did she went looking for her husband for a couple of serious answers.

Well, I'm here today to set the whole story straight so that Mary Margaret will not be mad at Jimmy and that Jimmy will not be mad at me so I can secure readmittance to my favorite little watering hole.

The thing was, Mary Margaret, that the woman was old, really old. And when Jimmy innocently asked her if she were looking for a man, he was really being the epitome of a gentleman, trying to help out this poor, little old lady who was obviously having trouble finding her friend in The Gate.

And the only reason I didn't write anything in my column about the lady's age was because I thought she might read it with a magnifying glass somewhere and get mad at me for writing that she was a little old lady.

See? Everything's cool, Mary Margaret. You don't need to be mad at Jimmy. And Jimmy doesn't need to be mad at me.

I mean this lady was old. Really old. Old, old, old. At least 42, honest. Maybe older.

Two face drug trial

Continued from Page 1

ers a line of vision into the trunk however Werth said fellow officer Charles Cole spotted a brick-shaped plastic bag in the driver's side rear corner of the car.

The plastic bag reportedly contained just over one pound of marijuana. Braun allegedly had purchased the marijuana earlier that evening from Jack Malaney, 34, the owner of a Garden City tanning salon and renter of a home at 48465 Seven Mile in Northville Township.

Braun and Bonner allegedly were following Malaney back to the Seven Mile home to purchase another half-pound of marijuana when the traffic stop occurred. Aided by information from Braun, police raided Malaney's home early Sept. 17, and confiscated more than 32 pounds of marijuana, a dozen guns, cash, jewelry, and electronic pagers and beepers.

Gurewitz, Bonner's attorney, attempted to paint his client as a person in the wrong place at the wrong time. He said Bonner had agreed to go bowling with Braun earlier Sept 16, but left the bowling alley during the time Malaney allegedly was to deliver the pound of marijuana to Braun.

The meeting failed to materialize, however, and was rescheduled for 9:45 p.m. at Malaney's tanning salon, according to Werth's testimony. Bonner reportedly accompanied Braun because Braun was afraid to meet Malaney alone.

Bonner sat in the car during the tanning salon buy, partially because Malaney knew Bonner and understood he was the son of Taylor Police Chief Thomas Bonner.

Malaney reportedly sold the pound of marijuana to Braun in the tanning salon parking lot and the two allegedly agreed on another deal back at Malaney's home in Northville.

Police witnessed vehicles belonging to Malaney and Braun together on Seven Mile just east of Northville Road about 10:30 p.m. Sept. 16. A traffic infraction at the Seven Mile/Northville intersection ultimately led to the arrests.

Bonner was visibly upset after McCartney ordered him bound over for arraignment. Gurewitz hinted that the continuing case against Bonner was due to his father's position as Taylor police chief.

"There's no question Todd Bonner was in the wrong place at the wrong time," Gurewitz said. "I am amazed this case was ever brought (to court)."

Ford plant

Continued from Page 1

first briefed the study commission on their proposal last Thursday.

Under their initial proposal, the plant would be renovated and 35,000 square feet leased to the city for a library and community center. The remaining space would be leased to two commercial tenants, reportedly an insurance company and medical facility.

The library and community center space would be leased for 25 years, at which time it would be donated to the city. Ford Field, the pond north of the plant and the Ford-owned land north of the pond would be turned over to the city immediately.

At Wednesday's meeting, study committee members discussed the possibility of the city purchasing the building itself through its Downtown Development Authority, instead of building an expanded Cady Street parking deck. City Manager Gary Word told the committee that the city's financial advisor, Al Diebel of Comerica Bank, advised against the city proceeding with both projects during its 2½ -year deficit reduction plan.

Presley posed the idea of a partnership between the city and Zervos, involving a joint redevelopment of the plant, to avoid paying Zervos to renovate the library space.

A district library concept remains an outside possibility too, provided that Ford does not sell the plant to another buyer before an election can be held. A district library study committee had set February as the earliest possible election date, though Orr said Wednesday that a January election may be possible.

Whatever the funding plan, city and township residents likely will have a say in the matter. "At some point, we're going to need an election on this thing," Johnson said.

MEIJER
Everyday Low Prices... Sale Prices Too!®

OUR LOW PRICES JUST GOT LOWER!

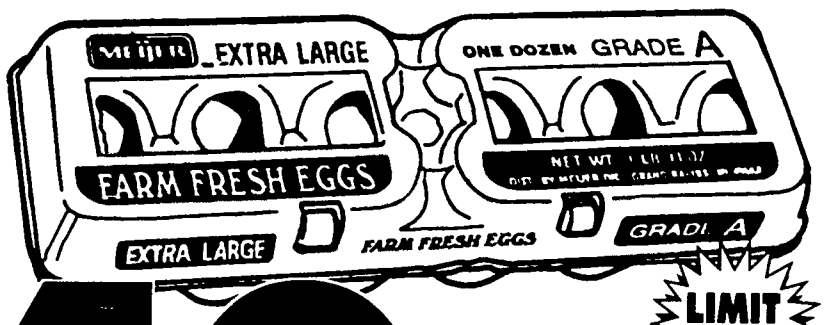

49¢ Meijer Grade A Extra Large Eggs
Dozen.
LIMIT 2

2 for $1 Meijer Sour Cream
16 oz container
Regular or light

58¢ Apples
U.S. Fancy Grade, Washington Granny Smith, Red or Golden Delicious.
lb.

Green Seedless Grapes
California's finest extra large berries, and very sweet
77¢ lb.

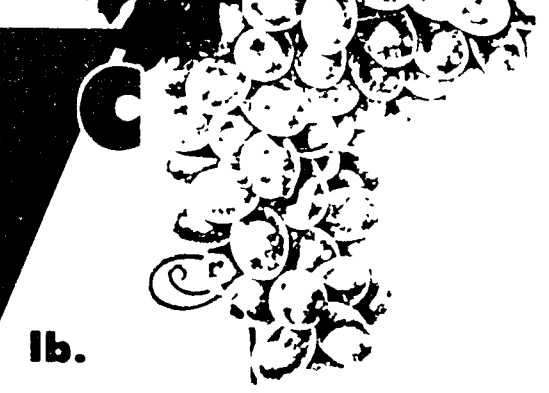

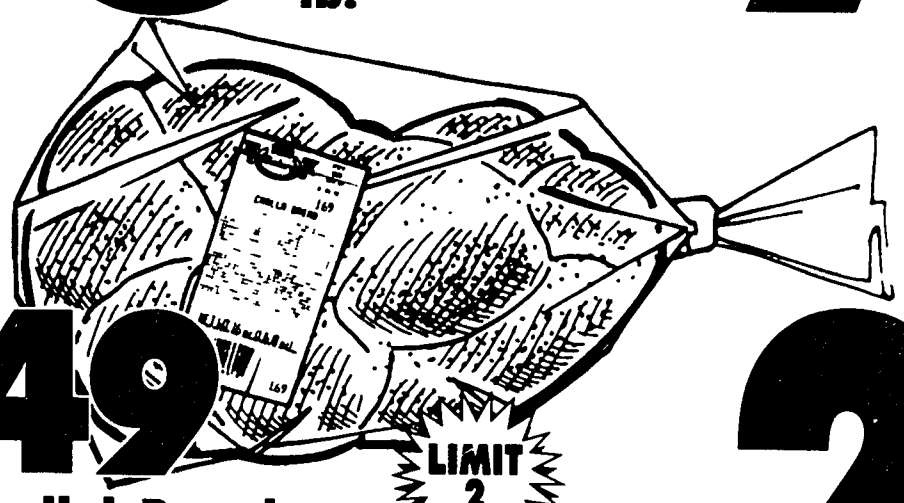

1.49 Challah Bread
17 oz loaf
In our Bakery Dept
LIMIT 2

2.39 Best's Kosher Beef Franks
12 oz pkg
ea.

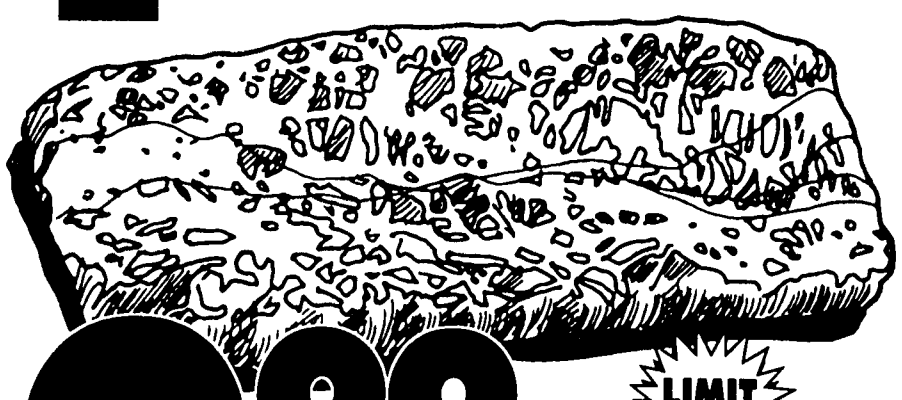

2.99 Cheese Danish Coffee Cake
14 oz
In our Bakery Dept
LIMIT 2

$2 OFF WITH COUPON
Any Large Deli Party Tray

PRICES GOOD MONDAY, OCTOBER 5 THRU SUNDAY, OCTOBER 11, 1992

MEIJER
WE RESERVE THE RIGHT TO LIMIT QUANTITIES TO NORMAL RETAIL PURCHASES. NO SALES TO DEALERS, INSTITUTIONS OR DISTRIBUTORS.

• NORTHVILLE - Just west of I-275 on Haggerty at 8 Mile
• ROYAL OAK - Coolidge between 14 Mile & Maple Rd. (15 Mile)
• COMMERCE TWP. - Haggerty Rd., North of Maple

ITEMS AND PRICES SHOWN ARE AT ABOVE LOCATIONS AND MAY DIFFER IN OTHER MEIJER STORES.

HOMETOWN Newspapers
Rick Byrne, Copy Editor
349-1700

FOOD
CREATIVE DINING

Keely Wygonik

She professes pure 'n simple preparation

Silvana Caparuscio, manager of Pure'n Simple Vegetarian Restaurant in Troy, proved once again that healthy food doesn't have to taste bland at the Hudson's Fall Marketplace Fair held at Oakland and Twelve Oaks malls Sept. 14-17 At the last fair, Caparuscio won a prize for her banana cream pie.

"I try to make food pure and simple, the way nature created it," she said. "That's my life, to show people there's a better way to eat."

Another winning apple recipe, Hudson Valley Grilled Chicken with Macintosh Relish was prepared by Chef Bill Collins of the Sheraton Oaks Hotel in Novi. This colorful, festive dish is perfect for Sunday dinners

Here are some delicious prize-winning apple recipes

APPLE-APRICOT FINESSE

Pie filling
6 cups apples, peeled & chopped
¾ cups dried apricots, thinly sliced or snipped
2 Tablespoons raisins
1 teaspoon almond extract
1 cup rice syrup
¼ cup freshly squeezed orange juice
1 Tablespoon plus 1 teaspoon corn starch
⅛ teaspoon ground cardamom
⅛ teaspoon ground coriander

Topping
⅓ cup almonds
½ cup walnuts (chopped)
¼ cup cashew pieces
¼ cup sunflower seeds
2 Tablespoons sesame seeds
¼ teaspoon cinnamon
1 Tablespoon corn oil
2 Tablespoon maple syrup
2 Tablespoon barley malt

Combine the apricots, orange juice and almond extract. Let stand for 30 minutes. Stirring occasionally, add the apples, raisins, rice syrup and spices. Spoon mixture into an unbaked, whole wheat pie crust (bottom only).

To prepare topping, combine nuts, seeds and cinnamon Add corn oil, syrup, and malt. Mix all together and place on top of the pie. Cover with foil to avoid burning.

Bake at 375 degrees for 30 minutes. Next, reduce heat to 350 degrees and bake for 30 minutes more. Finally, remove the foil and bake 15 minutes longer. Let cool on a rack.

Submitted by Silvana Caparuscio, manager Pure'n Simple

HUDSON VALLEY GRILLED CHICKEN WITH MACINTOSH RELISH

2 quarts apple juice
6 lemons, cut in half, squeeze in marinade, add entire lemon
1 bunch parsley stems, chopped
3 Tablespoons garlic, chopped
1 Tablespoon fresh ginger, chopped
2 cups soy sauce
½ teaspoon Worchestershire sauce
2 cups brown sugar
2 bay leaves
3 Macintosh apples, coarsely chopped
10 boneless, skinless chicken breasts
2 Tablespoons salt
1 Tablespoon black pepper

Marinate chicken for 24 hours in juice and seasonings Grill chicken on barbecue or in oven.

Cafe Bon Homme chef/owner Greg Goodman adds a touch of red pepper coulis to a portion of roast stuffed breast of chicken.

You can go home again

Schoolcraft alums pitch in at fund-raiser

By RICK BYRNE
Copy Editor

It was like going home again as 56 Detroit area restaurants and catering houses got together at Schoolcraft College for the Culinary Extravaganza

Eight hundred guests came to the Waterman Building on the campus of the local community college, paying $35 a head to sample the wares of some of the Detroit areas finest chefs, many of whom either attended Schoolcraft, or were affiliated with the school's culinary arts program in other ways

Chef Ed Janos, who teaches at schoolcraft on occasion and employs culinary arts student in his kitchen at Too Chez in Novi, was just one of the participants who praised this first time event.

"It's one of our fun events," said Janos. "They drew a lot of restaurants, and there was good food and a good turnout "

According to organizers, the Extravaganza earned over $26,000 for the school's scholarship program. Joe Muer, of the Detroit fish house fame was the honorary chairman of the event.

Teresa Brown makes her selection from the confections of Elite Sweets.

Janos said he was especially honored to participate in an event that gave back to his own industry.

"Most of the time," he said, "we get called on to do a benefit for a disease or some other charity — which isn't bad But this time it benefits the scholarship fund. They have a great program at Schoolcraft and it will benefit the restaurants. We'll be getting a great stock of young culinarians to fill the positions in our restaurants."

Restaurants weren't the only ones in attendance, though Catering companies like Mark of Excellence and The Roostertail were on hand as well. Tom, Diane and Michael Shoenith of the the Roostertail Catering Club mingled with the crowd offeringohors d'oeuvres off silver trays.

For caterers, participating in public events like this can translate into new business.

"It's great exposure," said Vera Ambrose, who with fellow Schoolcraft grad Kelly Lewton owns 2 Unique Caterers. "It's great to see what everyone else is doing Usually you'll want to bring the best of what you're doing there.

With that in mind, she and Lewton presented a chicken strudel, on bed of wild greens with a beet puree. Ambrose explained that 2 Unique chose, the tangy beets to complement the reddish-purple colors of the radicchio among the greens.

"We did some great networking too," said Ambrose.

Edward Postif enjoyed the networking element of the Extravaganza as well. The owner of Edward's Caterer in Northville said he got to catch up on some old friends and make some new ones.

"With all the people there, it was a very diverse crowd," he said "They drew from the east side, west side everywhere."

Postif purveyed his popular pasta salad, and also made a Christmas-tree like display of croquembouche, cream puff shells filled with pastry cream chocolate and spun sugar

"The Christmas tree shape hopefully gave people the idea to order from us for Christmas " he said

He also offered high praise for the organizers of the event, which included Betty Jean Awrey of Northville

Chef Mary Brady

One year later, large problems loom small

Wednesday was our one year anniversary in the Novi Town Center. It has been very good.

I've related many of our experiences. For the most part they have been extremely positive.

As I reflect on the initial fears that were present the first month or so, they seem inconsequential today. Would our customers from the old Seven Mile Brady's accept a new and innovative menu, one that blended the favorites of the past with fresh ideas?

They have, with some encouragement on our part. A good amount of our present clientele were regulars of the original Brady's. And each of them has his or her own memories. The great burgers, caesar salads, chowders and chili were all part of that. So, 38 years and two restaurants later they are still on the menu and will remain so. If it isn't broke, don't fix it.

But reality dictates that change is imperative to remain on the top in busines. No longer could we survive on the dwindling numbers who accept such limited choices. The time had come to stretch our imagination and "go for it." A total break from the basic infrastructure that had been a Brady tradition for decades.

Months were spent developing a menu. As strange as it may seem, the experience was close to spiritual for me. A euphoric high. My mind raced endlessly thinking about food. I became so concerned that victuals totally consumed my thoughts.

Nothing has changed; food has always been a priority. I wake up in the morning thinking about what specials I'll prepare for the day and go to bed at night reading my latest cookbook.

So far it hasn't become boring. In fact, I marvel at what I learn on a daily basis, and at what opportunities there are present to master the profession I so enjoy.

So we opened with a much more extensive menu than a Brady's has every seen. The earliest months were the toughest for me. Burger sales went through the roof. That was what we had been known for.

But things change. Fish that is the freshest available, superb pastas, beef Wellington and magnificant "Mom-style food" rounds out the menu. No longer is the world's most popular sandwich ours. The pot pies, portabella mushrooms and chicken Isabella have taken over.

Three pepper encrusted salmon with risotto and a tomato-red pepper sauce runs neck-and-neck in popularity with basil fettucini tossed with shrimp and alfredo sauce.

Over the year we have introduced dozens of types of fish and seafood to our menu. Amberjack, ocean cat, fresh calamari, chicken halibut, salt cod and conch are just a few. Orange roughy is dead!

Each day we spend time on new ideas and plate presentations. This is our fun, what keeps the interest and spirit of the kitchen alive

But none of this could have been done without our loyal and trusting guests You've gone the extra step and ordered the arctic char and lamb tagines. Better still, you have enjoyed them

Thanks for giving us the opportunity to be creative We appreciate the confidence and vow to continue our campaign to be on the cutting edge.

Northville resident Mary Brady is a certified executive chef.

The Refrigerator Door

KITCHEN GLAMOR CLASSES: Novi's Kitchen Glamor store hosts a series of drop-in classes Tuesdays at 1 and 7 p.m throughout the month of October. The fee is $3. On Oct. 6, Sikarskie will return to teach "Hearty Autumn Root Vegetable Casseroles." On Oct. 13 (7 p.m. only), Chef Jeffrey Drew of Cocina del Sol will present "Flavors of the Southwest." On Oct. 20, popular Grosse Pointe cooking instructor Elaine Caulfield will teach "Cooking with Buttermilk" to create biscuits, breads and cakes. Kitchen Glamor owner Toula Patsis will teach "The Joys of Pressure Cooking" for those new to the concept on Oct. 23 (this class will be free of charge). Finally, on Oct. 27 Nancy Bayer of Plymouth's Cozy Cafe/Gourmet Connection will demonstrate "Entertaining with Puff Pastry Treats."

With all of the above classes, recipes are provided free, and there will be small portion tasting. Everyone is welcome.

Kitchen Glamor also hosts private classes which require preregistration. On Oct. 5, "New Shapes of Homemade Pasta" will be taught by Marcia Sikarskie. There is a 12-student limit, and the fee is $38.

Kitchen Glamor is located in the Novi Town Center. Call 380-8600 for more information.

LES AUTEURS COOKING CLASSES: Master Chef Jeff Gabriel of Schoolcraft College, co-owner of Les Auteurs in Royal Oak, will lead several classes at the Les Saisons/Les Auteurs School of Cooking in the coming weeks.

On Oct. 6, Harvest Foods . . . Michigan's Bounty of Fall Foods; on Oct. 10, Under the Sea Cookery; on Oct. 20, Light-Style Hors d'oeuvres and Appetizers.

Other classes are offered Tuesday and Thursday evenings at 6 p.m., and Saturday mornings at 10 a.m. at Les Saisons/Les Auteurs. Cost is $25 per session, or $65 for a series of three.

Call 545-3400 for more information.

AMERICAN HARVEST OPEN: Schoolcraft College's American Harvest Restaurant has reopened for the duration of the school year. The on-campus restaurant, which features gourmet specialties prepared by Schoolcraft's Master Chefs and Culinary Arts students, is open to the public from 11:45 a.m. to 1:15 p.m. Friday's meal is a buffet. Cost is $8.25 per person. For more information, call 462-4488.

CULINARY COURSES: Schoolcraft College's award-winning Culinary Arts Department is offering several courses this fall.

For individuals who want to learn more about the techniques and methods used to prepare advanced soups, apapetizers, entrees and international cuisine, "Exploring the Art of Cooking" will begin Monday, Oct. 26. The five-week course will meet from 7-9:30 p.m. Beginners as well as experienced cooks are welcome. The fee is $97.

"Desserts for Everyone" will offer practical demonstrations of elegant, yet simple desserts. Use of pastry creams, fresh fruit, chocolate, pastry doughs and unique serving suggestions will be included, as well as ideas for individually plated desserts. The five-week course will begin Tuesday, Nov. 10, and meet from 6-8:30 p.m. The fee is $97.

FOODLAND PITCHES IN: Foodland Distributors and participating affiliated supermarkets are teaming with local schools to help supply books, computer equipment, athletic equipment and other materials.

"Cash for the Class" is a program that gives schools five cents for each UPC (Universal Product Code) symbol collected from Nature's Best, Homebest, Topmost and Bi-Rite brand products. These private label brand products are available at affiliated Foodland supermarkets.

Students simply bring the UPC symbols to their school, and Foodland Distributors will pay the school five cents for each symbol redeemed. The program began Sept. 1 and continue through June 30, 1993. The program is available to any class, grade K through 12, public, private or parochial.

Participating in this area are Larry's Foodland, 33151 Plymouth Road, Livonia and Union Lake Food Center, 8040 Cooley Lake Road, Union Lake.

KNOW THE FOOD PYRAMID: Want to know what you should eat to stay healthy? "The Food Guide Pyramid, beyond the Basic Four," a new brochure, helps answer this question. The brochure condenses the information from the U.S. Department of Agriculture's (USDA) booklet "The Food Guide Pyramid" and features the new food guide graphic on the elements of a healthy diet.

The brochure was developed by the Food Marketing Institute in cooperation with the USDA. For a copy: send a check or money order for $1 payable to the Superintendent of Documents, to Consumer Information Center, Department 159-Y, Pueblo, Colo. 81009.

CANNING GUIDE OUT: Canning season is here, and Sylvia Treitman, home economist for the Oakland County Cooperative Extension Service, says canners may have a problem with food safety unless they are using the 32nd edition of the "Ball Blue Book."

Canning methods and U.S.D.A. processing recommendations have changed in recent years. "One very reliable source of accurate canning times and methods is the 32nd edition of the 'Ball Blue Book'," said Treitman. "Most local stores that carry canning supplies also carry this inexpensive paperback book."

Make that last cookout elegant

End your summer on a high note this year with an easy, elegant cookout from Weight Watchers.

This Labor Day menu celebrates the season with classic summer flavors — one last time. Savor the goodness of your garden with a Tomato Salad with Pesto Dressing. Enjoy the delicate flavor of fresh vegetables in a grilled Buttery Vegetable Melange in Foil. For a tangy, light main course, try Grilled Cornish Hens, with honey and mustard glaze. All recipes are from Weight Watchers *Simply Light Cooking* cook book.

Florine Mark, president and CEO of the WW Group Inc., the largest franchise of Weight Watchers International, also offers some timely end-of-season advice for those on a weight loss program. "In summer, weight control seems to come more easily. There is an abudance of fresh fruits and vegetables, lighter foods, increased activity and more awareness of physical well being. Try to continue these lifestyle choices into the fall and winter. These habits can help prevent the weight gain that tends to occur during the holidays."

To help keep good summer habits, Mark recommends staying physically active with a regular walking program, and advises a continued emphasis on fresh fruits and vegetables in meal planning.

TOMATO SALAD WITH PESTO DRESSING

2 cups torn lettuce leaves
1 medium tomato, sliced
2 tablespoons thinly sliced red onion
2 tablespoons pesto (see recipe below)
1 tablespoon plus 1½ teaspoons canned ready-to-serve low-sodium chicken broth
1 teaspoon red wine vinegar

Makes 2 servings.

On serving platter arrange lettue; decoratiely arrange tomoato and onion over lettuce.

Using a wire wisk, in small mixing bowl beat together remaining ingredients; spoon over salad. Serve immeditely.

Each serving (including pesto) provides: 1½ fats; ¼ protein; 3½ vegetables; 10 optional calories on the Weight Watchers Personal Choice Food Plan.

Per serving: 129 calories, 5 g protein, 9 g fat, 9 g carbohydrate, 178 mg calcium, 113 mg sodium, 4 mg cholestrol, 2 g dietary fiber

Pesto

1½ cup firmly packed fresh basil leaves
⅓ cup less 1 teaspoon olive oil
6 garlic cloves
2¼ ounce Parmesan cheese, grated
1½ ounce pignolias (pine nuts) toasted and finely chopped
Dash pepper

Yields ¾ cup

In a food processor combine first 3 ingredients and process until basil is finely chopped, about 2 minutes, scraping down sides of work bowl as necessary.

Add remaining ingredients, and, using on-off motion, process until combined.

Transfer Pesto to resealable plastic container and refrigerate for up to 2 weeks.

Each 1 tablespoon serving provides: 1½ fats, ¼ protein, 10 optional calories on the Weight Watchers Personal Choice Food Plan

Per serving: 101 calories, 4 g protein, 9 g fat, 3 g carbohydrate, 133 mg calcium, 100 mg sodium, 4 mg cholesterol, dietary fiber data not available.

BUTTERY VEGETABLE MELANGE IN FOIL

1 small ear corn on the cob (5 inches long), husk and silk removed, and cut crosswise into 4 equal pieces
5-ounce baking potato, cut into 8 pieces
1 cup red bell pepper strips
1 cup sliced onion
1 cup diagonally sliced carrots
1 garlic clove, sliced
1 tablespoon whipped butter, melted
2 teaspoons olive oil
2 tespoons lemon juice
1 tablespoon chopped fresh basil or 1 teaspoon basil leaves

Makes 2 servings

Preheat barbecue or gas grill on high for 10 minutes. Fold two 24-inch-long pieces of heavy-duty foil in half crosswise; set aside.

In large mixing bowl combine corn, potato, pepper, onions, carrots, and garlic. In small bowl combine butter, oil, and lemon juice; pour over vegetable mixture and toss to coat.

Arrange packets on rack and cook until potato is tender, about 15 minutes.

Remove packets from grill and carefully pierce top of each packet to release steam. Open packets and arrange on serving platter.

Each serving provides: 1 fat, 3 vegetables, 1 bread, 25 optional calories on the Weight Watchers Personal Choice Food Plan

Per Serving: 235 calories, 5 g fat, 36 g carbohydrate, 72 mg calcium, 80 mg sodium, 10 mg cholesterol, 7 g dietary fiber

Variation: Vegetable Melange in Foil — Omit butter. In Serving Information omit optional calories

Per serving: 201 calories, 5 g fat, 36 g carbohydrate, 71 mg calcium, 40 mg sodium, 0 mg cholesterol, 7 g fiber

GRILLED CORNISH HEN WITH CORN RELISH

1 tablespoon white wine vinegar
2 teaspoons honey
1 garlic clove, minced
1 teaspoon Dijon-style mustard
¼ teaspoon celery seed
1 Cornish hen (about 1 pound), cut in half and pounded
2 teaspoons vegetable oil
¼ cup diced red or green bell pepper
¼ cup frozen whole-kernel corn
¼ teaspoon cornstarch

Makes 2 servings

In shallow glass or stainless-steel mixing bowl (large enough to hold hen halves in single layer) combine vinegar, honey, garlic, mustard, and celery seed; add hen halves and turn to coat. Cover and refrigerate, turning occassinally, at least 1 hour or overnight.

Preheat barbeque or gas grill on medium-high for 10 minutes. Arrange hen halves on rack, reserving marinade, and cook, turning occasionally, until tender, about 30 minutes. Transfer to serving platter; set aside and keep warm.

In 1-quart nonstick saucepan heat oil; add pepper and cook over medium-high heat, stirring frequently, for 1 minute. Add reserved marinade and corn and bring to boil; cook for 5 minutes.

In small bown combine cornstarch and 1 teaspoon water, stirring to dissolve cornstarch; add to corn mixture and cook, stirring constantly, until mixture thickens, about 1 minute.

Remove and discard skin from hen halves. Serve hen halves with corn relish on the side.

Each serving provides: 1 fat, 3 proteins, ¼ vegetable, ¼ bread, 20 optional calories on the Weight Watchers Personal Choice Food Plan.

Per serving: 253 calories, 25 g protein, 11 g fat, 12 g carbohydrate, 22 mg calcium, 150 mg sodium, 76 mg cholestrol, 1 g dietary fiber

A 1 pound hen will yield about 6 ounces cooked poultry.

Tex-mex recipe spices up chicken

San Antonio Chicken with Picante Black Bean Sauce, a fuss-free main dish with spicy Tex-Mex flavors, has taken top honors — and the $3,000 Grand Prize — in the 1992 Pace Picante Sauce "Pick Up The Pace" Recipe Contest. The contest, an annual roundup of original recipes prepared with Pace Picante Sauce, inspired a wealth of creative entries from spicy food fans nationwide.

Crowd pleasing and quick to fix, the prize-winning main dish simmers boneless, skinless chicken breasts in a boldly seasoned mix of black beans, bell peppers and corn, and takes its garden-fresh flavor and spicy jalapeno heat from mild, medium or hot picante sauce.

A last-minute sprinkling of cilantro completes the recipe, and a simple salad and corn bread or tortillas turns it into a fast fiesta. Charlene Margesson, a computer aide from Brentwood, Calif., is the proud creator of best-of-contest recipe.

Entries in this year's recipe contest revealed that creative cooks are really using the old bean. Canned beans and dried beans, often in combinations of two, three or more, were some of the most frequently incorporated ingredients across all recipe contest categories.

Mexican, Tex-Mex and Italian flavors predominated, especially in pizzas, pasta dishes and chili. In fact, so many creative chili recipes were entered that plans for next year's contest include a separate category just for chili lovers.

SAN ANTONIO CHICKEN WITH PICANTE BLACK BEAN SAUCE

6 chicken breast halves, boned and skinned
2 teaspoons ground cumin
1 teaspoon garlic salt
1 Tablespoon vegetable oil
1 cup rinsed and drained canned black beans
1 can (8 ounces) whole kernel corn, drained
½ cup Pace Picante Sauce
¼ cup diced red bell pepper
2 Tablespoons chopped cilantro

Sprinkle both sides of chicken with 1 teaspoon of the cumin and the garlic salt. Heat oil in 12-inch skillet over medium-high heat. Add chicken; cook 3 minutes. In medium bowl, combine beans, corn, Pace Picante Sauce, red pepper and remaining 1 teaspoon cumin. Turn chicken; spoon bean mixture evenly over chicken. Reduce heat to medium; cook uncovered 6-7 minutes or until chicken is cooked through. Push bean mixture off chicken into skillet. Transfer chicken to serving platter, using a slotted spoon; keep warm. Cook bean mixture over high heat 2-3 minutes or until thickened, stirring frequently; spoon over chicken. Sprinkle with cilantro and serve with additional picante sauce. Makes 6 servings.

CITY OF NOVI
NOTICE

NOTICE IS HEREBY GIVEN that the Planning Commission for the City of Novi will hold a public hearing on Wednesday, October 21, 1992 at 7 30 P.M in the Novi Civic Center, 45175 W. Ten Mile Rd, Novi, MI to consider **AN ORDINANCE TO AMEND ARTICLE 16 OF ORDINANCE NO. 89.18, AS AMENDED, THE CITY OF NOVI ZONING ORDINANCE, TO AMEND THE STANDARDS WITHIN THE TOWN CENTER DISTRICTS.**

All interested persons are invited to attend. Verbal comments will be heard at the hearing and any written comments may be sent to the Department of Community Development, 45175 W. Ten Mile Rd, Novi, MI 48375 until 5:00 P.M Wednesday, October 21, 1992.

NOVI PLANNING COMMISSION
TIM GILBERG, SECRETARY
STACIA DeNOYER, PLANNING CLERK

(10-5-92 NR, NN)

Handcrafters
ARTS & CRAFTS SHOW
October 9, 10, 11
Fri. 9-9, Sat. 9-5, Sun. 11-5
at the
Northville Recreation Center
303 W. Main 1½ Blk. W. of Sheldon
downtown Northville
Admission $1 50 Lunch Available No baby strollers please
Promoters: Sue Smith, Molly Pemberton P.O. Box 87444
Canton, MI 48187-0444 (313) 397-1650

BERGSTROM'S
plumbing • heating • cooling
30633 Schoolcraft, Livonia
(Between Merriman & Middlebelt)
HOURS; MON-FRI 7:30-6; SAT 9-4
522-1350
AUTUMN SAVINGS
Early Bird FURNACE INSTALLATION SPECIAL
from $1095.00 SAVE $200.00
Reg. $1295.00
INSTALLED & RUNNING
Model GFA050
For Homes Up to 1000 sq. ft.
Carrier
SUPER COUPON
INSTALLATION SPECIAL
POWER HUMIDIFIER
Save $80.00
$199.00
Regular $279.00
#49WS
Coupon cannot be combined with any other offer
Expires 10-13-92
SUPER COUPON
INSTALLATION SPECIAL
ELECTRONIC AIR CLEANER
Save $200.00
$476.00
Regular $676.00
#31KAX16
Coupon cannot be combined with any other offer
Expires 10-13-92
SUPER COUPON
INSTALLATION SPECIAL
40 GALLON WATER HEATER
Save $30.95
$319.00
Regular $349.95
SAME DAY INSTALLATION
CALL FOR DETAILS
Coupon cannot be combined with any other offer
Expires 10-13-92
SUPER COUPON
INSTALLATION SPECIAL
American Standard
PLEBE WHITE TOILET
Save $75.00
INSTALLED AND FLUSHING
$174.95
#2131.175
Regular $249.95
Coupon cannot be combined with any other offer
Expires 10-13-92

Carrier
We're The Inside Guys
Erv Ehlers Company
Our 31st Year • Unlimited License and Insured
$200 CASH REBATE
Direct From Carrier
10 Year Parts Warranty On Model 38TR Air Conditioner
up to $500 CASH REBATE
Direct From Carrier & Utility
10 Year Parts Warranty On Model 58SXB Furnace
$50 GIFT CERTIFICATE FROM THE RESTAURANT OF YOUR CHOICE
FREE NO-OBLIGATION ESTIMATE!
OUR NEW SHOWROOM LOCATION
30885 Eight Mile Road • Livonia
CALL TODAY 442-8500

Read, then Recycle!

CAN YOU IMAGINE WHAT A DIFFERENCE IT WOULD MAKE IF THE YOUNG PEOPLE IN THIS COUNTRY SHOWED THE SAME ENTHUSIASM FOR THE VOTING BOOTH?

Ad Council
Register and Vote
International Association of Clerks, Recorders, Election Officials and Treasurers.

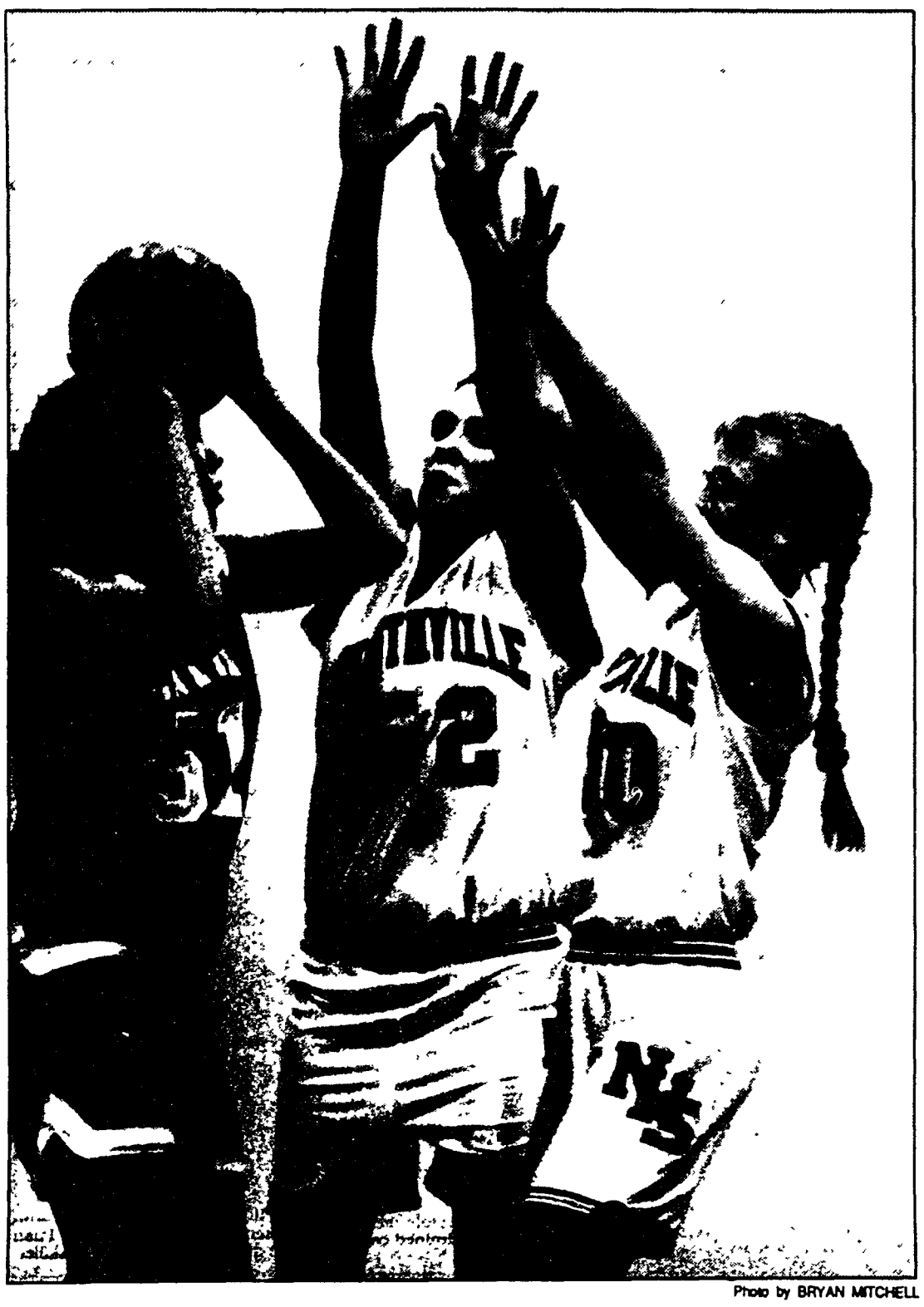

Photo by BRYAN MITCHELL

Beth MacLean and Julia Bermingham go for a block earlier this season.

Cagers fall to Walled Lake 51-31 on road

By SCOTT DANIEL
Sports Editor

Walled Lake Western survived a strong third-quarter run by the Mustang basketball team Thursday night and took a 51-31 decision at home.

Trailing 38-13, Northville went on a 13-0 run midway through the period. Krista Howe and Lindsay Bacon led the charge with six and five points respectively. But the Warriors, behind Erin Vicary's 19 points, withstood the assault and won convincingly.

"That 13-0 run had me a little scared," Walled Lake coach Don Peterson said. "I was surprised. I thought we had them buried."

Although his squad didn't win the game, Northville coach Bob Shoemaker saw signs of improvement.

"They are really coming on," he said. "They are playing together, and I am very happy about that."

The loss dropped Northville to 1-6 on the season. The Mustangs are 1-2 in the Western Lakes Activities Association.

"They are doing the best they can in the situation they are in," Shoemaker said. "You can't ask for more than that."

Howe's six points led Northville. Beth MacLean and Bacon each had five. In all, 10 Mustangs scored in the game.

Northville's two biggest problems this season, poor shooting and turnovers, were evident in the contest. The Mustangs shot just 21 percent from the floor and committed 35 turnovers.

> "That 13-0 run had me a little scared. "I was surprised. I thought we had them buried."
>
> DON PETERSON
> Coach

Despit the miscues, the Mustangs played a strong first quarter.

Gretchen Sander converted on one of two free throws to put Northville on the scoreboard first. Western countered with five straight points before Julia Bermingham made it 5-4 on a three-point play.

The game was tied at seven when Walled Lake pulled away for good. Vicary nailed a long three-point shot, and the Warriors went on to post a 15-9 lead at the end of the quarter.

Walled Lake dominated the second period.

Vicary outscored Northville in the quater 6-4. Unfortunately, the sophomore's teammates added seven more points and led Northville 28-13 at the half.

It appeared as if Walled Lake would blow the Mustangs right off the court in the third.

A pair of fast-break baskets by the Warriors made it 32-13. The home team then rattled off six more points before Northville got on track.

With Howe, Bacon, Jennifer Hayden, Marci Bolger and Kate Woodrich in the game, the Mustangs came to life.

Howe drove to the hoop, to the left of the key, and scored her team's first basket of the third at the 3:20 mark. Seconds later she scored on almost an identical play.

Two free throws by Bacon and another Howe basket continued the comeback. Bacon then hit on a fast break shot and a free throw to cut the Walled Lake lead to 38-26.

That was as close as Northville could come. Walled Lake scored a point to break the run, with just 15 seconds left, and the quarter ended 39-26.

Walled Lake went on a 10-0 run to start the fourth quarter and then coasted in for the victory.

"I thought our kids shot well and played great defense," Peterson said. "But (Northville) didn't give up. It's a credit to their coaching and to their kids."

Soccer tourney comes to Northville

The annual Northville Cup soccer tournament will kick off tonight. All games will be played at Ford Field with first games starting at 6:30 p.m. and second games at 8 p.m.

Game schedule includes:

Oct. 5 — Under 9 boys, Arsenal vs. Lightning and under 11 boys, Arsenal vs. United. Oct. 6 — Under 9 boys, Stompers vs. United and under 12 boys, Rowdies vs. Express.

Oct. 7 — Under 10 boys, Express vs. Hotspurs, under 12 girls and boys Express vs. Arsenal. Oct. 8 — Under 10 girls, Arsenal vs. Express, under 14 girls and boys United vs. United (mixed).

The under 9 boys final will be held Oct. 13 at 7 p.m. The under 10 boys final will be held Oct. 14 at 7 p.m.

March Tire Co. GOODYEAR

March Tire Co.

Plymouth
767 S Main
455-7800

Farmington
33014 Grand River
477-0670

Southfield
28481 Telegraph
353-0450

Canton
5757 Sheldon Rd
454-0440

Westland
35235 W Warren
721-1810

M-Fri.
7:30 a.m. - 7:00 p.m.
Sat. 8:00 a.m. - 5:00 p.m.
We honor most extended warranties

COOLING SYSTEM RADIATOR PROTECTION
Drain & refill the radiator and cooling system with 2 gallons of coolant/anti freeze. Pressure test the system, inspect water pump hoses belts and tighten all connections
$28.88
EXPIRES 11 2-92

FREE GALLON OF WINDSHIELD WASHER SOLVENT
WITH AUTO EMISSION TEST
AET
$7.50
Most Cars and Light Trucks.
Offer valid with this coupon
EXPIRES 11 2 92

FREE TIRE ROTATION WITH LUBE OIL & FILTER
$18.95 reg. $33.00
Kendall MOTOR OIL
FRAM
Most Cars & Light Trucks
HAZARDOUS WASTE DISPOSAL CHARGE $1.00
Offer valid with coupon
EXPIRES 11-2-92

Divers Incorporated

"THE DIVER'S DIVE STORE"
Add Excitement To Your Life

UPCOMING SCUBA CLASSES
6:30 P.M. - 10:30 P.M.
PLYMOUTH
Monday, Nov. 2nd - 7 Wks.
Wednesday, Nov. 4th - 7 Wks.
ANN ARBOR
Tuesday, Oct. 27th - 7 Wks.
Wednesday, Oct. 28th - 7 Wks.
Mon./Thurs., Oct. 2nd - 4 Wks.

RICHARD'S BIRTHDAY SALE
Sat. & Sun. Oct. 10 & 11 · Sat. 10-5 & Sun. Noon-5
HUGE SAVINGS ON ALL EQUIPMENT!
Bring in a Birthday Card & Receive an Additional 10% OFF All Store Items

BCD'S
Mares ... Starting at only $214.00
Ocean Edge Starting at only $247.00
Fathom ... Starting at only $165.00
Sea Quest ... Starting at only $214.00

REGULATORS
Sea Quest ... Starting at only $165.00
Ocean Edge Starting at only $247.00
Dacor ... Starting at only $214.00
Oceanic Starting at only $247.00
Poseidon Starting at only $357.00

Ask About Our Diving Vacations
Bahamas · Dec. 11-14th
Roatan · March 13-20th

3380 Washtenaw Ave.
Ann Arbor, MI 48104
¼ Mile West of US 23
313-971-7770

42295 Ann Arbor Rd.
Plymouth, MI 48170
1 Mile West of I-275
in the PMC Center
313-451-5430

BOTSFORD GENERAL HOSPITAL
URGENT CARE

Our goal is to give you the best care as quickly as possible.

Sports are a great way to have fun and get exercise – but sports can also cause minor injuries.

When your child is injured or ill, you want the best care as quickly as possible – at a full service hospital. In most cases, children and adults with minor injuries or illnesses are cared for in under 90 minutes at our newly expanded Urgent Care Department. And to make life easier, convenient parking is provided.

Botsford's physicians are Board Certified and Residency Trained Emergency Specialists. Urgent Care hours are 10am to 11pm, 7 days a week. Emergency care is available 24 hours every day.

Save valuable time in an emergency by pre-registering. Call Community Relations at 442-7986 for an Emergency/Urgent Care pre-registration form.

Emergency/Urgent Care 471-8556

© Copyright 1992 Botsford General Hospital

botsford general hospital

MONDAY green sheet

Phone Numbers:

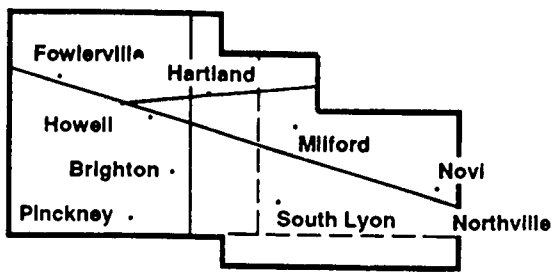

One local call places your classified ad in over 63,000 homes every Monday throughout Livingston County and the South Lyon, Milford, Northville and Novi areas...

To place your classified ad:

Brighton, Pinckney, or Hartland ..... (313) 227-4436
Howell/Fowlerville ..... (517) 548-2570
South Lyon area ..... (313) 437-4133
Milford area ..... (313) 685-8705
Northville/Novi ..... (313) 348-3022
24 Hour Fax ..... (313) 437-9460

To place your circular or display ad:

Livingston County ..... (517) 548-2000
South Lyon area ..... (313) 437-2011
Milford area ..... (313) 685-1507
Northville/Novi area ..... (313) 349-1700

For delivery service, call:

Brighton, Pinckney or Hartland
Howell/Fowlerville ..... (517) 546-4809
South Lyon area ..... (313) 349-3627
Milford area ..... (313) 685-7546
Northville/Novi area ..... (313) 349-3627

Place classified ads: Monday 8 a.m. to 5 p.m.
Tuesday - Friday 8:30 a.m. to 5 p.m.
Deadlines: Friday 3:30 p.m. for Monday Green Sheet

Index:

Personal
Free .001
Happy Ads .002
Political Notices .009
Special Notices 010
Bingo 011
Car Pools 012
Card of Thanks 013
In Memoriam 014
Lost 015
Found 016

Real Estate For Sale
Outstate (Homes for Sale) 020
Lakefront Homes .022
Duplex 023
Condominium .024
Mobile Homes 025
Horse Farms .026
Farm, Acreage .027
Homes Under Construction 028
Lake Property .029
Northern Property 030
Vacant Property .031
Out of State Property 032
Industrial, Commercial .033
Income Property .034
Real Estate Wanted 035
Cemetery Lots 036
Time Share 037
Mortgages/Loans 038
Open House 039

Homes For Sale
Ann Arbor 040
Brighton 041
Byron .042
Cohoctah .044
Dexter/Chelsea 045
Fenton .046
Fowlerville 048
Hamburg 049
Hartland 050
Highland 052
Howell .053
Linden .054
Milford 056
New Hudson 057
Northville .058
Novi .060
Oak Grove .061
Pinckney 062
Plymouth .064
South Lyon .065
Stockbridge/Unadilla/Gregory .066
Union Lake/White Lake 068
Webberville 069
Whitmore Lake 070
Wixom/Walled Lake 072
Genesee County .073
Ingham County .074
Livingston County .076
Oakland County 077
Shiawassee County 078
Washtenaw County 079
Wayne County 080

Real Estate For Rent
Homes 081
Lakefront Homes 082
Apartment 083
Duplex 084
Room 085
Foster Care 086
Condominium, Townhouse 087
Mobile Homes 088
Mobile Home Site 089
Living Quarters to Share 090
Industrial, Commercial 091
Buildings & Halls .092
Office Space 093
Vacation Rentals 094
Land 095
Storage Space 096
Wanted to Rent 097
Time Share 098

General
Arts & Crafts .100
Antiques .101
Auctions .102
Garage, Moving, Rummage Sales .103
Household Goods .104
Clothing .105
Musical Instruments .106
Miscellaneous .107
Miscellaneous Wanted 108
Computers .109
Sporting Goods 110
Farm Products 111
U-Pick 112
Electronics .113
Trade or Sell 114
Christmas Trees .115
Wood Stoves 116
Firewood 117
Building Material 118
Lawn, Garden, Snow Equipment 119
Lawn and Garden Material/Services 120
Farm Equipment 121
Business/Office Equipment 122
Commercial/Industrial Equipment 123

Animals
Breeders Directory 150
Household Pets 151
Horses & Equipment 152
Horse Boarding 153
Pet Supplies 154
Animal Services .155
Farm Animals 156

Recruitment
Day Care/Babysitting .161
Dental 165
Medical .166
Elderly Care & Assistance .162
Nursing Homes 163
Food/Beverage .164
Office/Clerical .168
Help Wanted Part-time .169
Help Wanted General 170
Help Wanted Sales 171
Education/Instruction 173
Situations Wanted 180
Business & Professional Services 185
Accepting Bids 186
Business Opportunities 187

Automotive
Motorcycle 201
Snowmobiles 205
Boats & Equipment 210
Campers, Trailers & Equipment 215
Auto Parts & Services 220
Truck Parts & Services 221
Autos Wanted 225
Construction, Heavy Equipment 228
Trucks 230
4 Wheel Drive 233
Mini Vans 234
Vans 235
Recreational Vehicles 238
Classic Cars 239
Autos Over $1,000 240
Autos Under $1,000 241

Rates:

3 Lines $6.74
Each additional line $1.55

"Charge it on VISA or Mastercard
Contract Rates available for display ads only. Contact your area display Advertising Representative, see above phone numbers.
The following ads must be prepaid; Garage Sale, Lost, Wanted to Rent, Situations Wanted, Buyers Directiory and Business and Professional Services.
Please read your advertisement the first time it appears in the Monday Green Sheet and report any errors immediately. HomeTown Newspapers will not issue credit for errors in ads after the first incorrect insertion

Policies:

POLICY STATEMENT: All advertising published in HomeTown Newspapers is subject to the conditions stated in the applicable rate card, copies of which are available from the advertising department, HomeTown Newspapers, 323 E. Grand River, Howell, Michigan 48843 (517) 548-2000. HomeTown Newspapers reserves the right not to accept an advertiser's order. HomeTown Newspapers adtakers have no authority to bind this newspaper and only publication of an advertisement shall constitute final acceptance of the advertiser's order. When more than one insertion of the same advertisement is ordered, no credit will be given unless notice of typographical or other errors is given in time for correction before the second insertion Not responsible for omissions.

Publisher's Notice. All real estate advertising in this newspaper is subject to the Federal Fair Housing Act of 1968 which makes it illegal to advertise "any preference, limitation, or discrimination."

This newspaper will not knowingly accept any advertising for real estate which is in violation of the law. Our readers are hereby informed that all dwellings advertised in this newspaper are available on an equal housing opportunity basis. (FR Doc, 724983 Files 3-31-72, 8.45 a m)

009 Entertainment

JAMS D J Service "The life of your party" (313)669-3071

SOUNDMASTERS, DJ's. Ken (313)437-5211 Bill (313)449-4049

010 Special Notices

AFFORDABLE weddings. Minister will marry you anywhere, at home, yard or hall. Ordained and licensed (313)437-1890

ATTENTION: SINGLES!
BURTON MANOR, LIVONIA
Singles Dances, (313)277-4242

BEAUTY Control products and services. Free color analysis Call for appt, (517)546-6926.

BOWLERS needed. Womens league Tuesday 12.15 pm Drakeshire Lanes Grand River & Farmington (313)349-3977.

COZY Fall Sale! At Byers Country Store Begins Thurs., Oct. 8, 11am. Entire inventory (except 5 articles) 50% off Red Barn only All furniture, pictures, pewter, brass, cooper, glassware, china, lamps, candles, music boxes, wild life snow globes, vintage jewelry. Popular Teddy Bears and animal friends, except Muffy Farm house open on week ends, quilts, old toys, farm dinner bells, colored/patterned glass. Enjoy cider, donuts, carmel apples at Grandma's Pantry Children welcome to feed ducks 213 Commerce Rd, Commerce Village 11-6, Wed-Sat., Sun. 12:30-6

GROCERY'S 4½ % over cost. (313)669-5244

MILK ALTERNATIVE !!!!!!! Delicious, nutritious, safer. Call for free taste (517)548-9583.

OPEN House, for TOPS organization, at Grace Lutheran Church on Prospect St. Howell. October 13, 9:30-11am, Come and Bring a Friend!

PSYCHIC READINGS, clairvoyant, 30 yrs experience Union Lake, Ruth, (313)360-9305

WALDENWOODS Resort executive membership, 15 yrs remaining (313)437-1778.

013 Card Of Thanks

OUR thanks to God & friends for prayers answered. The Piper Family.

021 Manufactured Homes

IF
YOU HAVE
A "Little" Credit
A "Little" Down Payment
And would like a 2 or 3 bedroom home with little monthly payments call Century Homes Ask for Tiny, (313)742-7411.

MICHIGAN VOTE '92
Deadline is Oct. 5 to register to VOTE!

022 Lakefront Houses

ALPENA. Year round fun Extra nice cottage Black Bass Bay of Grand Lake. 3 br., 1½ bath, fireplace, 3 miles to Lake Huron, good duck and deer hunting close by. Lot 65x308. $55,000 cash, $59,500 terms. (517)595-6865

BASS Lake. Lakefront home, 3 car garage, near Ann Arbor, $93,770 (313)231-9690

HARTLAND - nice 3 bedroom brick & aluminum, 80' Wallace Lake frontage, walk out basement, central air, $138,000. BANFIELD REAL ESTATE, (517)548-0600.

024 Condominiums

NEW HUDSON on Lake Angela, water front, adult condo/coop, 2 br., 1½ baths, bsmt., scenic view. Must see (313)671-3745

025 Mobile Homes

ALLENS Park, 1972 12x60, 2 br., 1 bath, central air, new washer/dryer, shed $6800. (517)521-4428

BRIGHTON. 1974 12x60 Liberty. Air, 10x14 shed By laundry, highway $9,000 negotiable (313)227-1803

BRIGHTON Sylvan Glen, 14x70 Fairmont, w/22x8 expando, AC, new furnance, price reduced to $19,000. (313)227-4513.

BRIGHTON. 2 br. mobile home, good cond., on Woodland Lake, lowest lot rent - $167. Move in & get settled by Thanksgiving. $6,500. (313)227-3265.

BRIGHTON. Cozy 2 br All sports lake. Low lot rent. $5,000. (313)227-2053 after 5pm.

BRIGHTON, Sylvan Glen, 1990. 1568sq.ft., 3 br, 2 bath, central air, carport. (313)229-7583.

BRIGHTON. Sylvan Glen Estates. Nice 14x65 w/carport, new carpet and tile, (313)227-1651.

BRIGHTON/Novi. Affordable new double wide home. Immediate occupancy. LOW LOT RENT. Convenient location. Financing arranged. Pre-owned homes available. Quality Homes (313)437-2039.

BRIGHTON/Novi Excellent home & price 2 br., large enclosed porch, full appliances, air, $9900 Financing arranged. Immediate occupancy. Quality Homes, (313)437-2039.

BRIGHTON. New 12x50 Liberty. 2 br, lake and dock privileges, low lot rent, large corner lot. $15,495 (313)227-6723

BRIGHTON Village - Beautiful rear lot, Florida room, carport, front deck & awning, Marlette, $13,900 Call THE #1 MOBILE HOME STORE (517)548-0001.

BRIGHTON Village - vacant 3 bedroom, newer carpet, $14,000 Call THE #1 MOBILE HOME STORE (517)548-0001

BRIGHTON - Beautiful wooded back lot, 2 expando's, carport and the very best of 3 bedroom's Call Apple Mobile Homes, (313)227-4592.

BRIGHTON Sivan Glenns, lovely corner lot, all newly redecorated - attached porch and more Apple Mobile Homes, (313)227-4592.

FOWLERVILLE. 1969 Elcona 12x65, 3 br., w/stove & garbage disposal. Must be moved. $2000 or best. (517)521-3140.

FOWLERVILLE - WHEEL & DEAL on this bank repo. Like new 1990 Schult - $21,000 or make your best deal. Call THE #1 MOBILE HOME STORE (517)548-0001.

FOWLERVILLE - 1400 square feet deluxe living, includes 6 appliances plus many extras - IMMEDIATE OCCUPANCY. Call THE #1 MOBILE HOME STORE (517)548-0001.

HEARTLAND HOMES
ANNOUNCES ITS FALL SALE
Modulars starting at $24,995. 16 wides starting at $18,995. Accepting applications for Exclusive Knolls section of Sylvan Glen Open 7 days. Located at I-96 & Wixom Rd. Exit 159 (313)380-9550

HIGHLAND Greens Estates, double wide, 2 br, 2 bath, family rm. could be converted to 3rd br., covered side drive, immediate occupancy, must sell, reduced to, $14,750, (313)229-5072.

drh
INTRODUCING THE KNOLLS OF SYLVAN GLEN
Opening Soon
50 Spacious Sites
New Model Center
Next To Clubhouse
Darling Manufactured Homes
6600 E Grand River
Brighton 313 229 2909
Hours Mon & Thurs 11-7
Tue & Wed 11-6
Sat 11-5
Sun 1-5

HIGHLAND 1978 Holly Park, $16,000, all appliances, no lot rent till Jan-93 (313)887-2099

HIGHLAND - Nice starter home - Large kitchen, spacious interior - deck and more Call Apple Mobile Homes, (313)227-4592.

HOWELL - 100 x 160 private lot, 2 car garage, large doublewide, POSSIBLE LAND CONTRACT with strong down. BANFIELD REAL ESTATE, (517)548-0600.

HOWELL - 14x70. All newly redecorated, enclosed Florida porch rated in excellent. Call Apple Mobile Homes, (313)227-4592.

HOWELL 1991 Destiny, 12x35 Park model. Brand new, never been lived in. All new appliances included Must sell, $7,000 (517)546-8258 ask for Tracey.

HOWELL - 4 bedrooms, above ground pool, new garage, HARTLAND SCHOOLS, 80 x 160 lot, reduced to $44,900 BANFIELD REAL ESTATE, (517)548-0600

HOWELL Chateau. 1974 Fairmont, 12x60 2 br., includes refrigerator, stove, washer, dryer $11,500. (517)546-4222

HOWELL - Good shape single with expando, fireplace, deck, only $8900 Call THE #1 MOBILE HOME STORE (517)548-0001

HOWELL - Here's a doublewide 26x52, fireplace, 3 br., 2 baths, really pretty. Must see. Apple Mobile Homes, (313)227-4592.

HOWELL - Private lot backs up to golf course, late model 3 bedroom, 2 car garage, POSSIBLE LAND CONTRACT with strong down. BANFIELD REAL ESTATE, (517)548-0600.

HOWELL - wood siding, shingled roof, central air, deck, extra insulation, 2 baths, only $19,900. Call THE #1 MOBILE HOME STORE (517)548-0001.

MILFORD - Beautiful, stunning 1987 Schult, 28x52 deluxe - double paned windows, lighted wet bar, many more features. Call for appointment, Apple Mobile Homes, (313)227-4592.

NEW HUDSON - 3 bedroom Marlette with expando. MUST SELL, $6000 will take it. Call THE #1 MOBILE HOME STORE (517)548-0001.

NOVI - 24x56 4 bedroom 1½ baths, water softner, central air and more. Priced to sell. Apple Mobile Homes, (313)227-4592.

SOUTH LYON - Several units available in South Lyon School District - Call THE #1 MOBILE HOME STORE (313)227-2800.

WHITMORE LAKE. 1986 Fantasy. 3 br., w/fireplace, new shed. $19,900. (313)449-2105

WHITMORE LAKE, Northfield Estates. 26x44 3 br., c/a, premium lot, $30,500. (313)449-5595.

WHITMORE Lake. Beautiful 3 br, 2 full bath, 14x72, w/7x21 expando, large kitchen & living area, GE appliances, 2x6 exterior walls, much more, prime lot in Northfield Estates, Must see! $23,900 (313)449-4246

WHITMORE LAKE - Northville Estates - The maximum in luxury living - over 1400 sq feet of living space in the LIKE NEW modular home Get in for under $3000 down. Call THE #1 MOBILE HOME STORE (517)548-0001.

WHITMORE LAKE. Look at this Victorian, large deck, all oak kitchen, garden tub, beautiful layout. Must see. Apple Mobile Homes, (313)227-4592.

027 Farms, Acreage

STOCKBRIDGE TWP Farm house remodeled on 17 scenic acres, 2000sq ft., 4 br., 2 baths. $114,900. Brian Brickley, The Michigan Group, (313)714-9852, (313)662-8600, (D-9)

029 Lake Property

GAYLORD/Grayling area Approx 3 acres, w/300ft. frontage, all sports lake, $35,000 terms. Also 10 acres parcels w/250ft stream frontage Plus 100ft. easement to lake, $15,000 (313)229-2813.

030 Northern Property

ALPENA - Long Lake waterfront at its best 150x500ft Very unique 1500sq ft. ranch just 7 miles north of Alpena. Huge master suite and all appliances including washer & dryer $138,900 Red Carpet Kerm Colonial Lakes (313)624-7100 or (313)685-1522.

ALPENA. 40 acres, good hunting land. Lots of marketable virgin cedar. $23,000, terms available. (517)595-6865

CADILLAC area. 10 acres, county road, wooded, rolling, excellent deer, turkey and grouse hunting Close to state forest, lakes, and river. Perfect for cabin and camping. $8995. $800 down (60 days to pay). $125 per month on a 10% land contract. Call Wildwood Land Company, 9am to 9pm, (616)824-3122.

GAYLORD/Grayling area. 10 acres, wooded, rolling $8,995, $500 down. (313)229-2813.

031 Vacant Property

BRIGHTON on Fonro, Lot 160x125. $12,000. As is, no perk. (313)229-9450.

BYRON Half acre, new sub, utilities included. $15,000. (517)223-7117.

FOWLERVILLE. 5 & 10 acre parcels, $22,000 and $29,000. Perked and surveyed 20% down. Land contract. (313)229-1790

HIGHLAND. 3 Unique acres with a pond and suitable for a walkout basement. Surveyed and sand and gravel perk. Good terms $41,900. Red Carpet Kerm Colonial Lakes (313)624-7100 or (313)685-1522.

HOWELL - Beautiful 1.5 acre building site, 300 x 187, perked, surveyed, paved Latson Road, $15,000, land contract terms BANFIELD REAL ESTATE, (517)548-0600.

MILFORD Twp. 3.6 acres, trees, adjacent to Kensington Park. $85,000. (313)685-2512

MILFORD TOWNSHIP - 3 prime acres, near I-96 and Milford Rd. Perked and surveyed. $59,900 Red Carpet Kerm Colonial Lakes (313)624-7100 or (313)685-1522.

034 Income Property

HIGHLAND - 2 unit apt. on 2½ lots with full basement and 2 car garage INVESTORS CALL NOW $72,900. Red Carpet Kerm Colonial Lakes (313)624-7100 or (313)685-1522.

035 Real Estate Wanted

ACREAGE wanted in Livingston County (313)229-1790

CASH for your land contracts. Check with us for your best deal. (517)548-1093 (313)522-6234

I buy houses for cash, any size, any condition (517)546-5137 Dan.

WE buy land contracts. Free 24 hr recording explains how to get more cash - faster and pay no fees Call 1-800-428-1319

041 Brighton

BRIGHTON TWP New construction. 2300 sq ft., 3-4 br., 2½ bath, fireplace, 1st floor laundry, 1st floor master suite w/whirlpool, walk-out bsmt., 3 car garage, 1.9 acres, private road 4 miles to 23 & 96 $187,900 (313)229-5128

BRIGHTON Schools. Spacious 4 br. 2½ baths, 2 story tudor with huge great room, Andersen windows, canopy over patio. Perfect for the active family. 1¼ acre lot with turnaround drive. Owner building new home. $185,900! (313)229-2085.

BRIGHTON, by owner. Private beach, lake access, all brick home w/fireplace, air, 1½ bath, garage & car port. $87,000 (313)229-8089, (313)486-6371

4 BR. brick ranch, finished walk-out, much more, $143,500. (313)231-9747.

BY OWNER, 1,500sq ft., 3 br., 1½ bath, large living room with fireplace, 2 car heated attached garage with workshop, large kitchen, new septic and furnace, must see! Near expressways 96 & 23. $76,800. (313)229-8038.

MOVING, must sell, 1½ story farmhouse, 1,450sq.ft., 3 br., 3½ car garage, ½ acre lot, Brighton schools. $99,900. Must see. (313)229-9740, (313)769-1400.

RANCH. Greenfield point Sub. Beautiful rolling wooded lot, two fireplaces, finished walkout basement. Move-in condition. $162,900 (313)227-4879.

042 Byron

HOWELL, 12 miles North. Super sharp 3 br., 2 bath ranch, with central air, extra large attached garage, first floor laundry, full basement, on 3.35 acres. $105,900 Call (313)266-5422.

052 Highland

HIGHLAND Lakefront home with a motivated seller 4 bedrooms, 2.5 baths, full finished walkout basement and 2 car garage. $139,900. Red Carpet Kerm Colonial Lakes (313)624-7100 or (313)685-1522.

NEW 3 bedroom home with cathedral ceiling, 1½ baths with terms, FHA, VA or conventional seller will help with the closing costs Let's Make A Deal. $79,900 Red Carpet Kerm Colonial Lakes (313)624-7100 or (313)685-1522.

053 Howell

HOWELL - Nice brick home, almost 1100 sq. feet, attached garage, lot 83 x 440, new furnace, 315 Chilson Rd. BANFIELD REAL ESTATE, (517)548-0600

056 Milford

1941 GARY Sue Lane, large home on 2.49 acres. 4 br., 2½ baths, gas, forced air furnace w/central air, $169,900 Lease option or land contract available. (313)851-5500 or (313)642-7160

060 Novi

3 BR., 1½ bath brick ranch Air, Pella windows, finished basement, many updates $124,900 (313)478-5791

Household Service and Buyers Directory

302 Air Conditioning

FREON recovery. Old refrigerators & air conditioners, includes freon free tag, complete, $39.95 (517)548-5762.

313 Architecture

CAE Computer Assisted Drafting & Design Drafting of residential homes & additions $0.40 cents sq ft. (313)878-0638

333 Brick, Block, Cement

All kinds of concrete. Basements, pole barns, driveways, patios, any flat work. Licensed Free estimates (517)223-7358

BLOCK foundations, brick, fireplaces, cement work, garages. Licensed (313)231-2896

337 Building/Remodeling

ADDITIONS decks, new homes Remodel, insurance work. Licensed builder Free estimates Licensed (517)546-0267

NOVI Builders, we do all home remodelizations Enjoy your vacation & leave the home work to us! (313)348-3729

346 Carpentry

ATLAS Construction Co. Carpentry, custom building and remodeling, roofing/siding, custom decks (517)546-7922

JOURNEYMAN Carpenter Decks, additions, remodeling Licensed builder (313)229-8783

QUALITY carpentry and remodeling Licensed Free estimates. Reasonable rates. (517)546-0267

REMODELING & repairs of all kinds No job too small Free estimates, licensed Don Thoma, Livonia (313)953-0529

370 Decks/Patios

CONTEMPORARY Decks. Cedar & wolmanized Unique designs, along with premium workmanship Take advantage of the end of season "slow down". Very competitively priced! (313)458-6321.

382 Drywall

AFFORDABLE Drywall Inc, quality drywall & painting at an affordable price. Free estimates. We guarantee your satisfaction (313)735-9637.

KEVIN M. Dermody drywall & plaster repairs Reasonable rates, free estimates. (313)887-9125

400 Electrical

ACTION Electric licensed and insured, free estimates, Visa and Master Card accepted (517)546-8977.

404 Excavating

CULVER Construction Inc. We dig basements, install septic systems and driveways. Bulldozing and backhoe work. Fill sand and gravel delivered. Call (517)546-8660, (517)223-3618

G & S Excavating, perk tests, septic fields & sewer leads, topsoil, fill sand, basements Licensed & insured (313)227-4802.

SEPTIC SYSTEMS, BASEMENT EXCAVATION AND TRUCKING
Best work at the best price WILLACKER HOMES, INC, (313)437-0097

408 Fences

AAA fencing. Wood, chain link, pickets, dog runs & farm fencing All areas of work guaranteed. (517)548-0189.

413 Floor Service

BEAR WOOD INTERIORS
FULL line of hardwood flooring, laying, refinishing and repair Also, tile work and carpeting (313)632-7773, (313)229-1981.

COUNTRY Quality Hardwood Floors Inc. Custom installation, custom sanding and finishing All types of wood floors available Exc. references. (313)477-6262.

429 Handyman M/F

LIGHT carpentry, drywall, painting, home repairs. Licensed. Call Dave, (313)684-1636.

MOWING, edging, weeding, tree trimming & pruning, yard clean-up, hauling, gutter cleaning, window washing. Fred, (313)486-3975

432 Hauling/Clean Up

BUDGET CLEAN-UP SERVICES Junk Removal Appliances, Rubbish, Brush, Scrap Metal, Light and Heavy Hauling, Roof Tear-off We haul it all. (313)227-0074

TAKE IT AWAY HAULING, residential & commercial clean up. Appliances, furniture, junk, brush Small building demolition, concrete removal Free estimates WE RECYCLE (313)348-5484

433 Heating/Cooling

NOW is the time to have your furnace professionally cleaned and inspected Robert Caratelli Heating & Cooling Co (313)348-6127

437 Housecleaning Services

DIANA'S personal touch housekeeping service Professional housekeepers that will give your home a personal touch Insured & bonded Call Diana at (313)522-7043

449 Landscaping

RANDY'S Landscaping and Lawn care Sodding & seeding for residential & commercial, mowing and lawn maintenance, tree & stump removal, tree trimming, moving and hauling. (517)288-6279

SHREDDED and screened topsoil, $11 per yd., 12 yd. minimum 40 yd. load, $9.50 per yd. 40 yd load unscreened, $7.50 per yd. Local Howell area. 1-800-225-8289

500 Painting/Decorating

AFFORDABLE Drywall Inc, quality drywall & painting at an affordable price Free estimates We guarantee your satisfaction. (313)735-9637

Fantastic Prices
30 Years Experience
50% OFF
Exterior/Interior Painting
Free Estimates
Estimate today paint tomorrow
Fully Insured
Work Fully Guaranteed
(313) 229-9885
(313) 887-7498
(313) 425-9805

FOR the finest in interior and exterior painting Commercial or residential, new or redo Also deck refinishing and sprayed finishes Insured and references Call Mike, (313)887-6245

KEVIN M. Dermody journeyman painter, 35 yrs experience, reasonable rates, free estimates (313)887-9125.

504 Photography

WEDDING Photography Packages & also tailored to your individual needs Portraits & group pictures, also enlarging Photography by Ron, (313)437-9442

509 Plumbing

EDWARD'S Plumbing and Electrical. 11 years experience. Reasonable rates. Guaranteed lowest prices. (313)227-7466.

NYE Plumbing and Mechanical. Free estimates, affordable prices, dedicated to the highest quality work. Licensed Master Plumber 15 yrs experience (517)546-4999

511 Power Washing

HOUSE and Deck power washing All aspects Insured! O'Leary & Sons (313)349-6909

516 Pools

SWIMMING POOL CLOSINGS Discount rates Free estimates Call A to Z Pool Saver (517)546-3447, 1(800)800-9725

524 Roofing/Siding

ALL siding and roofing Licensed Free estimates Reasonable prices (517)546-0267

553 Television/VCR/Radio/CB

AFFORDABLE in home TV service calls, $10 20 yrs experience Most are done in home (517)548-5335

561 Trucking

SCREENED top soil & black dirt $75, 5 yards delivered (313)632-6799.

060 Novi

CAMBORNE PLACE - NOVI

Willowbrook Rd, N. of Ten Mile Rd, W. of Haggerty. Come talk to a custom builder who offers style and value in your new home. Our fantastic model offers 2,400sq.ft., 2 story, 4 br., 2½ baths, family room, living room, dining room, kitchen w/nook, open stairway, hardwood floor in foyer.

Custom builder has 6 lots to choose from. Visit our model at 24419 Willowbrook Rd. Open Mon.-Fri. from 12noon to 5pm, Sat. & Sun. from 12noon to 6pm. Model phone number, (313)471-1390.

065 South Lyon

3 BR. ranch, 2 full baths, high energy efficient home, 24x32 garage, finished bsmt., 100x150 lot. $133,900 (313)437-0252.

LAKE access to 4 lakes 4 br. colonial, 2½ baths, air, finished bsmt Winter fun, skating, fishing $149,900 (313)437-8559

LYON TWP 1,400sq.ft. 3 br colonial w/2 full baths 5yrs old 1st floor laundry, fireplace, full bsmt. 2½ car garage, asphalt drive Large landscaped lot in family neighborhood Immediate occupancy Just reduced to $122,000 (313)437-0097 or (313)437-1487

LYON Twp./Green Oak Twp. - Several well built, newly constructed energy efficient homes available for near immediate occupancy Starting in the low $100,000's Willecker Homes, (313)437-0097

073 Genesee County

NEWER contemporary, 7 bedrooms, 3½ baths, solarium, deck, 2-car garage Lower level walk-out includes complete 2-bedroom in-law apartment with private entrance 56 X 30 pole barn 10 acres. $169,900 Call Shirley Golden (313)733-3333, (313)230-9516 American Associates, Inc

078 Shiawassee County

2146 W Ellsworth Rd, Perry Excellent for family needing apt. for inlaw, adult child or rental income. Raised ranch 2 br up, 2 br down, full kitchen, baths on large 117x198 country lot! Can be single family residence with minimal remodeling. New high school in 1994 Only $69,500.

619 N. Madison, Perry New Listing! Immaculate 3 br., 1196sq.ft. ranch, 1 1/2 car attached garage. Newer kitchen, bath and carpet. Finished rec room in basement. Excellent for family or retirees wanting to be in walking distance to schools and all downtown services. $65,900

10204 M-52, Perry A "Give Away" price on this 3 br., 1 1/2 bath Cape Cod Loaded with extras family room, sun room, in-home office, pool, garage, fenced yard on a large landscaped lot set back off road! Move in right away! At a low, low $91,900

DATUM ASSOC REALTY INC
(517)625-6123
10851 S. M-52, Box 543
Perry MI. 48872

BANCROFT 3 br ranch. 1½ acres, partially finished bsmt., ceramic tile throughout house, 2½ car garage, 1 bath, some appliances included $69,900 Call for appt. only (517)634-5590

081 Homes For Rent

BRIGHTON 3 br., $850 a mo plus security, 1 yr lease, no pets. (313)229-9844

BRIGHTON Crooked Lake, 2 large br, utility room, kitchen appliances, lake access $700 mo, first & last plus security No pets (313)227-6242.

BRIGHTON Lake Chemung lakefront. Enclosed porch, 2 br Furnished, carpeted, fireplace. No pets. Immediate occupancy thru May $575 plus security. (313)349-8172, (517)548-0945.

BRIGHTON. 2 br. Clean, appliances, gas heat, care taker $600/mo (313)486-4357

HIGHLAND Rent or rent to own, 3 br, 2½ bath Cape Cod, bsmt, 3 lots from all sports White Lake Newly redecorated No pets $875 mo (313)227-5615

HIGHLAND, 3 br farmhouse on 10 acres Barn, pasture $900 monthly. (313)887-7261

HOWELL 2 br., 2½ car garage, washer/dryer, frig & range Country atmosphere, lake access, ideal for couple or single $675 (517)548-3508

HOWELL Spacious 4 br, large garage, nice yard, convenient location $895 plus utilities & security (517)546-7252 days, (517)546-0816 eves

NEW HUDSON, 3 br., children & pets allowed, plenty of property, immediate occupancy. $775mo. plus security (313)348-7181.

NEW HUDSON Short term, 3 br. ranch, 2 car garage, bsmt., possible land contract $695 mo (313)229-7292.

PINCKNEY. 3 br. ranch, 1½ baths, 2½ car attached garage, appliances, 1 acre, enclosed porch, laundry room, fireplace, deck, central air, lawn service included, no pets. $795 a mo Available Oct. thru June. (313)347-0028, (313)523-3075

PINCKNEY 3 br newly remodeled home, new 90+ furnace $500 plus deposit No pets Must have references (517)851-7303

SOUTH LYON 3 br, Quiet area. Available until June No pets (313)437-2610

SOUTH LYON Lake access to 4 lakes 4 br colonial, 2½ baths, air, finished bsmt. Winter fun, skating, fishing $1250 (313)437-8559

WHITMORE LAKE Small 1 br, very close to US-23 $475/mo, $100 security (313)486-6153

082 Lakefront Homes For Rent

BRIGHTON. Briggs Lake, furnished, weekly rates Very clean (313)227-3225

HAMBURG, Ore Lake 2 br furnished Oct. 15-May 15 $650 mo.+security (313)397 2297

PINCKNEY 1300sq.ft., 1 br, furnished, lovely setting, $600 mo Carol, (313)421-7040

RUSH LAKE 2 br furnished home $800 per mo plus utilities, references (313)878-9929

083 Apartments For Rent

BRIGHTON Attention seniors No stairs, close to town, nice studio apt $425, includes electricity Call (313)227-6354

BRIGHTON 1 br apt downtown $450 per mo (517)548-5673

BRIGHTON Sharp 1 br. condo, available immediately $450 per mo. Call after 6pm (517)546-2312.

BRIGHTON 1,000sq ft. lower level, 2 br., lakefront, 1 bath, fireplace, semi-furnished, air, ideal for single professional person, non-smoker, no pets $450 mo (313)227-6354

FOWLERVILLE Pets welcome large 2 br apt Close to I-96 $435/mo, plus $335 security deposit (313)420-3311

FOWLERVILLE PLEASANT VIEW APTS
Clean and spacious 2 br. Apts w/all appliances including micro wave, available for quick occupancy Call Metropolitan Management.
(517)223-7445
(313)454-3610

FOWLERVILLE 2 br. convenient 1st floor laundry Available Oct. 1st. $430 mo. security deposit No pets Call after 7pm. (313)620-2815

FOWLERVILLE, 2 br apt Available Nov 1, shared laundry, heat included, no pets. $500/mo Call for appts (517)223-9425

FOWLERVILLE Nice country setting, large 2 br $370/mo Security deposit no pets (517)223-8468

HOWELL Charming one br, downtown near library $450 a month includes utilities (517)548-3620 (517)548-3775 (517)546-6874

HOWELL downtown, apt., $400 deposit, $400/mo includes utilities. No pets (517)546-8897

HOWELL Large remodeled, Victorian studio, in town, no pets, $370 plus deposite. (517)546-1593

NOVI Luxury, 2 br, 2 bath, attached garage, washer/dryer, below market price. $840 mo. (313)827-9783, (313)348-4460

MILFORD AREA
$399 Moves You In (On selected units)
- Large 1 & 2 Bedroom
- Walk-in closets
- Fully carpeted
- Swimming pool clubhouse
- Free Heat

Kensington Park Apartments
Across from Kensington Metro Park located at I-96 & Kent Lake Rd.
437-6794

NOVI'S AWARD WINNING COMMUNITY Saddle Creek. Invites you to take your place in the winner's circle Experience the comfort and convenience of, private entrances, cathedral ceilings, washer/dryer and private club house with planned social activities

Call today for your private showing, (313)344-9966.

Located on Novi Rd between 9 and 10 mile just S of 12 Oaks Mall.

SOUTH LYON, 2 br upper in house, appliance included, walk to town, water/garbage included in rent. $400 (313)437-2980

SOUTH LYON. Extra large 2 br apt. Quiet setting on 2 acres Cable, air, laundry Minutes to I-96. Heat included No dogs $575 (313)227-2934

SOUTH LYON. 1 br, ground floor, $395 mo, Heat & water included. Pets extra (313)437-3689

SOUTH LYON. Upper 1 room efficiency, downtown, includes stove, refrigerator, $285 (313)455-1487

084 Duplexes For Rent

BRIGHTON 2 br. duplex, lake access, nice yard, no pets, $550. (313)227-1613.

HOWELL 2 br, lower flat, very clean, central air, dishwasher, no pets $500 plus security. (517)548-1496

HOWELL city Bi-level, bright & clean, new appliances, includes own washer/dryer, deck/shed. Much more. $585. (517)546-0815

PINCKNEY, 2 br, 1 1/2 bath, full basement, laundry hook ups, $585/mo (313)878-6948

SOUTH LYON 2 br duplex w/ basement and attached garage, $700 a month plus utilities Also a large one br apt. w/storage rooms and laundry hook ups $400 a month Call Pat (313)437-3497

085 Rooms For Rent

BRIGHTON Small office/room combo, main intersection, downtown. Street exposure Good for accountant, insurance, etc (313)227-5779

NOVI On Walled Lake, furnished sleeping room, private entrance $65 weekly (313)669-0596

086 Foster Care

NEW AFC home Openings available now Male and Female Fowlerville area. (517)223-9042

087 Condominiums, Townhouses For Rent

NORTHVILLE Nov 1-March 20, completely furnished, $700/mo First, last, $300 security (313)348-1588

NOVI Executive townhouse, 2,500sq ft, short term lease available, guard entrance, 3 br, 3 baths, large storage room, garage, utility room w/washer & dryer, 2 balconies, overlooks pond, Novi schools, pets considered Much more (313)347-6951

SOUTH LYON 3 br 1½ bath, bsmt., garage $700 per mo (313)437-1255

WALLED LAKE, 2 br, 1½ bath, full bsmt., all appliances, central air $675 (313)960-1234 after 3:30pm

088 Mobile Homes For Rent

PINCKNEY 2 br mobile home for rent on ¾ acre lot Washer/dryer hookup, stove & refrigerator central air, 2 min from downtown Pinckney At M-36 & Cedar Lake Rd $125 non-refundable clean & repair fee $550/mo (313)629-2302

089 Mobile Home Sites For Rent

NOVI 24x62 double wide site and single wide sites available
- Easy access to I-96
- Club house
- RV storage
- New playground equipment

Ask about our rent incentive.
Old Dutch Farms
(313)349-3949

NOVI, Chateau Pool, clubhouse, 2 playgrounds, large lot, off-street parking, walking distance to 12 Oaks Mall Ask about our reduced rent for vacant lots (313)624-4200, 9am-12noon and 1pm-4pm weekdays.

090 Living Quarters To Share

FENTON/Linden area 3 br, $60-$70 weekly (313)735-7987

FOWLERVILLE Willing to share my 2 br apt Close to I-96 $225 per mo, plus utilities Call between 1 and 4pm or leave message (517)223-3176

HAMBURG TWP Male or female $350 per mo (313)475 9126 days, ask for Ivan (313)231-4366 eves

HARTLAND Female roommate needed Non-smoker for beautiful home 2 miles north of M-59 $400 mo, (313)632-7989

LINDEN Country home to share, 15 minutes from Brighton - Howell area Tranquil atmosphere, 3 lakes, state land, Neat & clean only References $250 plus 1/3 utilities. (313)735-7976

WIXOM house to share w/ female $325 mo, utilities included (313)960-0336

091 Industrial, Commercial For Rent

HARTLAND, downtown Two large offices available for commercial or office use Located in office building in downtown Hartland Could be used for retail/commercial use (313)632-5406

HARTLAND, downtown area 960sq ft warehouse with small office Available immediately $350 per month. (313)632-5406

HOWELL 1-2 commercial buildings, hot spot E of Howell on old Grand River Below market (313)442-2200 Mon-Fri

HOWELL $2 50 per foot - up to 20,000 square feet, huge parking area. BANFIELD REAL ESTATE, (517)548-0600

HOWELL 5000 sq ft warehouse, fenced yard, 24x24 offices on black top road, (517)223-7874 after 6pm

092 Buildings & Halls For Rent

NEW HUDSON, Grand River Lease 4,000sq ft building, trailer 1 acre fenced (313)268-5637

093 Office Space For Rent

HARTLAND, downtown 625sq ft. office located in office building in Hartland All utilities included with rent $500/mo Call (313)632 5460

ABSOLUTELY THE BEST DEAL IN TOWN
Downtown Northville

Lease a single office starting from $275 per month Immediate Occupancy, in our newest development. Call Judy
(313)433-1100

DOWNTOWN NORTHVILLE

Recently vacated 1800 sq ft GORGEOUS office suite ready for occupancy Hardwood floors, brick walls, marble reception A MUST SEE! Call Judy at Singh Realty
(313)433-1100

HOWELL $3 50 per foot, up to 1800 sq feet available BANFIELD REAL ESTATE, (517)548-0600

HOWELL 850sq ft. retail or office space 306 N Barnard (517)546-1360, (517)546-9875

094 Vacation Rentals

DISNEY/EPCOT Universal studios, 1½ miles away, luxury 2 & 3 br 2 bath condos Washer, dryer microwave, pool, jacuzzi, tennis courts, from $525 weekly 1 800-486 5150 days (313)478-9713 evenings

MAUI, Hawaii Oceanfront Condo 2 br/baths, many amenities, by owner (313)482-8415

096 Storage Space For Rent

BEST Storage in Brighton Sizes 5x5 to 20x60 From $26/mo (313)227-7050

100 Arts & Crafts

COUNTRY Crafts 250 S Mill Pinckney Friday October 9 Saturday, October 10 9am-6pm

CRAFTERS wanted for Nov 28th bazaar at Conservation Club on M-36 in Hamburg Call (313)231 1811 after 2pm to reserve a table

CRAFTERS needed for fall craft bazaar on Oct. 24 First United Methodist Northville Call (313)347-2482 for application

HOME SPUN TRADITIONS COUNTRY CRAFT SHOW

Sun Oct. 11, 10am 5pm Laurel Manor 39000 Schoolcraft W of Newburg, Livonia Dulcimer music by Felicity Strings Admission $2 Lunch available, no strollers please For info call (313)462-4096

101 Antiques

ANN ARBOR Antiques Market The Brusher Show October 18, 5055 Ann Arbor Saline Rd ext 175 off I-94 Over 350 dealers in quality antiques and select collectibles All items guaranteed as represented and under cover, 8am 4pm Admission $4 Third Sundays, except April & November 24th season The original!!!

ANTIQUE 54" Oak Round Table 5 chairs $600 (313)437 2284

ANTIQUE and Collectible Show and Sale Oct. 8-11 Arborland Mall, Ann Arbor Mall hours.

ANTIQUE kitchen table 3 leaves and felt protectors $50 (313)878-9607 after 6pm

OAK dining table and 6 matching chairs, w/cane backs and upholstered seats From the Culver Military estate Refinished, beautiful cond $1 900 (313)347-6951

103 Garage, Moving, Rummage Sales

ALL ADS TO APPEAR UNDER THIS CLASSIFICATION MUST BE PREPAID

ALL GARAGE, RUMMAGE & MOVING SALES PLACED UNDER THIS COLUMN MUST BE PREPAID AND START WITH THE CITY WHERE THE SALE IS TO BE HELD

BRIGHTON Sun, Oct 11, 9am ? 1399 Clark Lake Rd, just off Hacker 2 Family Sale

BRIGHTON Moving sale- 3 family Oct. 9,10,11 9-5 Tools, kids clothes, toys, dishware, chrome dinette set, bed spreads, tree stand, much more 968 Alpine Dr Off of Fairway Trails

BRIGHTON Oct 8, 10-5pm Coffee & end tables, lamp, stove all exc. cond, & many misc items 5931 Brighton Lk Rd

BRIGHTON TWP Fri., Sat. Oct 9-10 10am-6pm Infant, maternity and adult clothing Household and misc. items Lots of stuff Old 23, N of Hyne, off Taylor Rd, 10436 Villa Dr

FENTON Furniture, clothes, much more Something for everyone Oct 10, 11, 10am 5pm 10129 Nimphie, N of Center off Old 23

FREE GARAGE SALE KITS

ASK ABOUT YOURS WHEN YOU PLACE YOUR GARAGE SALE AD IN THE GREEN SHEET THESE KITS CAN BE OBTAINED AT YOUR LOCAL NEWSPAPER OFFICE

FOWLERVILLE Garage Sale Oct 8, 9 & 10, 8 5pm Riding mower, bicycles, exerciser plus much more 7377 Sharp Rd, 1/2 mile from high school.

HOWELL Moving Sale Oct. 9 & 10, 9-4pm 72 Meadowview Bikes, clothing, toys, furniture, books, lawn mower & lot of misc

MILFORD Glassware, jewelry, clothing upright freezer, microwave, Christmas decoration, Thurs, Oct. 8, 9am-noon Sat Oct 10, 10am-2pm, 746 Panorama.

NEW HUDSON Oct 9, 10, 9am-4pm New Hudson United Methodist Church, shed rear of church, 56730 Grand River

NOVI 5 families Yorkshire Place Sub Ten Mile and Taft Children's clothing, toys, furniture, bikes, household items October, 8,9 10 9-4

PINCKNEY Moving sale, no junk Furniture, antiques, craft & sewing items, sewing machine, clothes- ladies S- mens L, books, housewares, lawn & patio furniture & tools, washer, dryer, etc Oct. 8,9,10 9am-5pm 2164 Lakewood Way 2 miles S M-36, 5 houses off McGregor

104 Household Goods

19IN Sony TV, $50 2 barstools, $20 2 pair insulated drapes, 72in x63in, $10 1 drape, 96in x80in, $15 Dinette table, $10 (517)548-0583

6 PIECE Living room set, like new $600 Water softner, used 1 yr, $500 Sewing table with cabinet, $30 12hp tractor mower, with trailer, $450 Brass vanity, $25 Brass telephone stand $10 (517)851-7183.

BEAUTIFUL queen size brass bed includes deluxe mattress set, 3 mo old, cost $900, sacrifice $275 Oak table w/ middle extender, $75, 3 mo old (517)676-3058

BURL Oak rectangular dining table Sectional sofa beds. Hexagon end table, lamps, silk plants and flowers, (313)684 5099

JUST opened Highland Mattress & Dinette Twin mattress set, from $129 Queen size mattress & box 15yr non prorated warranty was $749 95, now $399 Glider rocker, was $449, now $268, choice of fabrics 5 piece Dinette, was $499, now $249 3 piece dinette, was $340, now $168 Solid oak chairs, were $119, now $55 Odd chairs, from $38 (313)889-3446

OVERSTOCKED cabinet sale, Kitchenaid cooktops and damaged cabinets. Sat, 8am 12pm 9325 Maltby Rd, Brighton. (313)229-9554

REFRIGERATOR/freezer, Whirlpool avocado, $150 (313)960-0906

REFRIGERATOR and upright freezer (313)227 2795

SOFA $450 matching love seat $350 light w/floral design Recliners, 1 mauve, 1 blue, $200 each exc cond (313)437-7796

THOMASVILLE 5 piece med oak entertainment center W/end curio cabinet $3000 (313)685-2512

TV and VCR repairs Low rates Free estimates (517)546-6176.

TWIN size French Country ensembles Each set includes quilt, dust ruffle pillow sham, sheets $75 each set Like new (313)629-0083

WARDS refrigerator/freezer 18 cu ft white used 3 months, $200/best Kenmore apt size dryer, 110volt Best offer (313)624-0828

WHITE freezer, 21cu ft., $125 or best offer (313)685-2748

106 Musical Instruments

ALTO sax. Good cond., $250 (313)397-0553

107 Miscellaneous

BLACKFOOT radio control truck w/charger AC/DC, $150 Jason 280 telescope, $75 (313)685-7778

HOT TUB CLEARANCE

Distributer overruns on complete portables Were $4495 Now $1305! (313)425-7227

PROPANE tank, 500 gal w/regulator and 40 ft. tubing, $450, (517)546-3341

TV ANTENNAS, DIRT CHEAP! Winegard/Channel Master antennas and accessories at huge savings Free catalogue Call toll free 1-800-528-9984

108 Miscellaneous Wanted

OLD ORIENTAL RUGS WANTED
Any size or condition
1-800-443 7740

109 Computers

APPLE IIe-128k, 2 drives, modem plus software, $400 Printer, $150, (313)347-4335

110 Sporting Goods

3 VHF two way fm portable radios, w/headsets New $500 Call (313)878-9338

AK-47 SEMI-AUTO, folding stock, complete with two 30 round mags & accessories, brand new in box, $625 (517)548-2658, leave message

ATTENTION Hunters! Antlers & novelty mounting Call (517)546 8975

BEST prices on quality firearms B.A.T.F dealer (313)449-0700

BEST prices on military wear & Victorinox knives (313)887-5606

SCOPED SKS rifle, new, $210. Also scopes, mounts, firearms and accessories, scopes boresighted (313)878-9302 Leave message

111 Farm Products

APPLES Many varieties, $4 a bushel & up Plums 2887 Nicholson Rd, Fowlerville, corner of VanBuren Rd

APPLES, Red, Golden Delicious, Empire, Jonathon, Northern Spy and Ida Red U-Pick at Spicer Orchards Ready picked pears, apples, pumpkins and squash Fresh pressed cider, donuts, fritters and pies Hay Rides, weekends, Children's Animal Farm and Hay Fort Open daily 9 to 6 (313)632-7692, US 23, N of Brighton, Clyde Rd exit.

APPLES Red and Golden Delicious, Mac's, Empire, Jonathan, Cortland. Halloween hayride from 2pm to 5pm. Sat., Oct. 31 for children up to 6th grade only $2 50 per person, free bag of candy per child Hodgson Farm and Orchard, open 1pm to 6:30pm Spencer Rd exit thru Brighton, Brighton Rd to right on Chilson Rd, (corner of Vic and Bob's) to right on Crooked Lake Rd, sign on corner Boys and girls interdenominational bible club starts Oct. 15 at 6.45pm to 8.10pm. Kindergarten and up every Thursday night at apple barn (517)548-6683

JONATHAN, Macintosh, & Red Delicious apples. Fresh pressed cider, frozen food orders now being accepted Warners Orchard & Cider Mill 5970 Old US-23, Brighton (313)229-6504

SWEET corn for deer feed, $4/bag $85/pickup load Squirrels like it too! (313)349-7693

112 U-Pick

AFFORDABLE picked raspberries Northville Farmers Market, Thursday Don Gibbs Farm (517)628-2663

Y-PICK PUMPKINS & RASPBERRIES. Frozen raspberries and jam Kern Rd Farm, Fowlerville (517)223-8457, open Noon till dark.

113 Electronics

VIDEO arcade games Tempest, Mrs Pacman, Tabletop Golf, $200 each, or, 3 for $500 (313)231-0984

116 Wood Stoves

AIRTIGHT wood stove with magic heat fan, $50 (313)229-2485

117 Firewood

ALL ADS TO APPEAR UNDER THIS CLASSIFICATION MUST BE PREPAID

2 YRS seasoned, cherry or oak. 4x8x16, split & delivered (517)521-3046

A-1 FIREWOOD Seasoned, 90% oak. By the semi-load, U-cut or by facecord, 4x8x18 We will sell no wood before its time. (517)546-1059, leave message

AGED mixed hardwood, mostly oak, split & delivered, $45 per facecord, 4x8x16 to 20" pieces, 3 or more $40 per facecord (517)223-8847

OAK, Hickory, Cherry wood, $35 per cord Hartland area. Page # 309-1491

SEASONED firewood, mixed hardwoods $55 a facecord delivered, 4x8x18 (313)349-5234

118 Building Materials

OAK flooring, 2 1/4 inch, #2, red or white, $1 24 per sq ft., 2 1/4 inch hard maple, $1 96 Antique grade ash, $1 70 Wide oak flooring, $1 45 1-800-523-8878

119 Lawn, Garden Snow Equipment

OTHER SERVICES AND PRODUCTS CAN BE FOUND IN OUR BUSINESS DIRECTORY CLASSIFICATIONS

12HP Bolens w/40" mower deck, snow plow, snow blower, wheel weights and chains Approx 10 yrs $975/best. (313)887-1093

CRAFTSMAN 12hp 38" mower, 40" snowthrower, grass catcher, $975 (313)685-7778

SEARS 12hp, 38" cut, 6 speed electric start Craftsman lawn tractor, exc cond $350 (313)632 5471, after 4pm

SEARS snowblower attachment fits lawn tractor, used 1 yr $150 (313)750-9106

TRACTOR - 8hp, Gravely, electric, 30" mower, snowblade, cart, exc cond, $1200 or best offer (313)887-3834, leave message

WANTED 7½ ft snowplow package to fit 1988 Ford F 250 Days (517)548-1190, eves (517)548-5677

120 Lawn & Garden Material/ Services

A-1 ROTOTILLING. Till now for a healthy spring garden New and previous gardens Troy Built equipment (517)223-7326 leave message

BLUE Spruce trees, 4-5ft tall, delivered & planted, $40 each Madison Heights (313)542-7784

BRUSH hog work Field & lot mowing Misc tractor work (517)851-7288

SHREDDED and screened topsoil, $11 per yd, 12 yd minimum 40 yd load, $9 50 per yd 40 yd load unscreened, $7 50 per yd Local Howell area. 1-800-225-8289

SMALL engine repair, mowers, riders, tillers, chain saws Free pickup/delivery (517)548-2685

121 Farm Equipment

1976 F-600 FORD stake truck, new 18ft wolmanized bed Don't know how much this baby is worth come make an offer (313)229-2256

8FT 3pt flail mower, good cond $800 or best offer (313)685-1447

975 NEW Holland Combine 4 row wide corn head, & grain head Field ready $1250 (517)546-0727

FARMALL model M, ceased up engine from sitting, $500 (313)887-6201

FORD 8-N Tractor with 3pt. finish mower and dirt scoop Overhauled $4,000 (517)548-3846

122 Business/Office Equipment

CANNON NP400F Copier, $300 You haul Call HomeTown Newspapers Classified (313)437-4133

SOLID wood executive desk and credenza by Steelcase, $500 (313)348-4452.

123 Commercial/ Industrial Equipment

1 P-60 CLARK electric pallet truck 1 Greenlee portable press, 100 ton 3 sets of forks, 48in -52in -60in (313)629-1136

150 Breeders Directory

80% EASTERN/Tundra/Arctic wolf 20% Malamute 2nd generation from 100% 32" high, 140lbs, big, beautiful, shy, gentle $450 fee (313)231-1150

BRITTANY Puppies, AKC Also, 4 year old male and 3 year old female (313)837-3166

BULLMASTIFF Puppies AKC Champion sired Guaranteed health $600 (313)878-6158

GUINEA PIGS GALORE! Private breeder is having fall clearance Why pay pet store prices? All breeds, colors & ages available $5 each (313)750-9106

151 Household Pets

1 MALE & 1 female AKC Wheaton Cairn Terrier w/cage & accessories, looking for a loving home (313)629-4473

AKC Black female Chow-Chow pup (517)223-3843

AKC Collies Tri colored 8 wks Shots, wormed Happy darling puppies (313)437-2513

AKC Pomeranians, Mini & Toy, all colors, puppies and breeders (517)365-3042

AKC Yellow & Black Lab puppies Show & pet Can Ch Sire Pardo & Banner kennels (313)227-3964 eves

COCKER pups, AKC, white & black, black & tan Shots, wormed (313)348-6716

DOG Runs Dog kennels Dog enclosures and now dog houses (517)548-6549

ENGLISH Springer Spaniel, AKC registered, Liver/white Shots, good temperment Mother good hunter (517)482-3538

GERMAN Shorthair puppies, AKC 7 weeks old, wormed, w/shots $300 each Males & females (313)437-3131

GERMAN Shorthaired Pointers, AKC, 8 weeks, shots, beautiful $200-$250 (313)437 8918

NEAPOLITAN Mastiff pups NMCA registered Good temperament. (517)521-4596

ADORABLE Poodle pups white toys Male Yorkie pup Adult female Shots (517)548-3426

POT Bellied piglets, Registered shots, very small, $200 also boar service (313)326-8283

READY in 1 week, AKC Rottweiler puppies $300 (517)548-5851, leave message

SHIH TZU pups, AKC, clean, healthy, home raised, small type (313)471-1028

TIMBERWOLF highbreds, 76%, 65%, 40%, 35%. Newborns to 6 mo $100-$450 (313)231 1150

152 Horses And Equipment

1972 2 HORSE trailer, step-up $750 (517)546-3092

1985 PtHA/APHA Tobiano mare, Sorrel & white, 15 2 hands, showmanship, English, Western, proven broodmare (313)735 5159

1989 CHEROKEE 2 horse trailer, exc cond, $2500 13 yr old reg Arabian mare Shown English & Western $5000 (313)878-9145

2½ YR Tennessee Walker mare, sorrel, well broke 15 1 H $1,000 (517)468-3866.

3/4 ARAB chestnut filly, yearling, flashy & friendly, $1200 (517)223-8088

A1-A1-A1-A1-A1
$ TOP DOLLAR PAID $
For Horses & Ponies
(517)223-0055 (313)550-4429

AQHA 3 yr old gelding 15H, real flashy, 4 white socks & blaze, impressive and Sonny Dee Bar Breeding (313)682-7569

AQHA 3 yr old mare 14 1H, superior disposition, pretty mover, possible hunter pony prospect Impressive and Sonny Dee Bar Breeding (313)682-7569

AQHA mare, 15 1+ hands, 14 years old, English & Western, Open & 4-H ribbon winner, $1500/best. (313)363-9786

EXPERIENCED full time stable help South Lyon, references required $5 hrly. (313)437-9587.

GARAGE Sale saddles, western & English, new/used equipment. Quality priced cheap, cheap (313)348-0089

HALFLINGER draft pony with cart & harness, $1000 (517)548-3846.

HORSE trailer, 2 place, approx. 6ft.6in high, tack compartment, some rust $600 (313)349-0408.

PINE shavings 20 yard loads delivered. (517)521-4012 (517)223-9276

PINTO pony W/saddle Call (313)878-6421

PORTABLE Horse stalls. (517)548-3846

153 Horse Boarding

FOR LEASE

Beautiful modern 6 stall barn w/indoor arena. Large turn-outs. Must have insurance and references $390 per mo. 9205 Pontiac Trail, South Lyon (313)437-3302.

FOR LEASE

Beautiful modern 6 stall barn w/indoor arena. Large turn-outs Must have insurance and references $390 per mo 9205 Pontiac Trail, South Lyon (313)437-3302.

MILFORD New barn! 1 indoor, 2 outdoor arenas, 12x12 stalls, individual turnout or pasture daily Lessons/training Call (313)685-1133.

PASTURE board available with 20 acres of green grass, wood fencing, horses fed 2 times daily. Also includes use of fabulous facility heated indoor arena, clubhouse & more. For more information, call (313)348-8619.

SOUTH LYON, 26 stalls, indoor and outdoor rings, turnouts, daily care Lessons/training Vikki, (313)437-9587

156 Farm Animals

70 HEAD feeder cattle, club calf prospect. (313)461-9129

GOATS Must sell, two Nubian Does Exc 4-H project. (313)750-0445 call after 5pm.

PIG sucklings, 6 weeks old, $40 each (313)887-6201

161 Day Care, Babysitting

ALL ADS TO APPEAR UNDER THIS CLASSIFICATION MUST BE PREPAID

CARING mother of 2 elementary aged children would like to watch 1 or 2 children infant & up in Wixom Full or part-time (313)624-7827

EXPERIENCED part-time babysitter needed in our Brighton home for 2yr old boy Must be available weekdays 9am to 2pm (313)227-1457

FIRST Baptist Church Child Care Center, 6235 Rickett, Brighton, now taking registrations for full/part time child care or nursery school for fall sessions, ages 2½ 6 Please call Carolyn Williams at (313)229 2895 for information

FULL time babysitter needed in my White Lake home Mon.-Fri. (313)685-1335 after 6pm

HAPPY, creative, educational daycare provided Transportation to and from Salem School available Dawn, (313)486-3964

LICENSED Day Care at Milford Rd & Grand River, ages 6 weeks to 6 years Call Lisa's Little Ones (313)486-6617

AVAILABLE Full time day care, for infants-Age 5, in licensed home Day includes meals and educational activities (313)437-6736 Jane

MOTHER of 3 school children wishes to care for little ones or after schoolers Safe, clean loving care Coon Lake Rd area in Howell (517)546-8973

OPENINGS for infant-5yrs old. Pinckney area Degree in Elementary Education Lunch, snacks, lots of fun activities Call (313)878-6594

RENT a room or exchange for babysitting services (313)887-2428

SITTER needed, 2 boys 6 & 8, Mon-Fri afternoons Call before 2pm, (313)486-1635

162 Elderly Care & Assistance

LET Me relieve & assist you. Home care for elderly or terminally ill. 25 yrs, exp., CPR. Day/night. Live in part-time. Meals & housekeeping if needed. (517)546-7789.

163 Nursing Homes

CNA
CHARTER HOUSE OF NOVI

A dynamic, quality long term care facility at its best is now offering:
- Premium start salaries for state certification
- Health, dental and life insurance
- Paid vacation and sick days
- Tuition reimbursment

Contact Nora Spiro: (313)477-2000
E.O.E.

CNA's needed, part-time to full time, 5am-1pm, 3pm-9pm and 11pm-7am. Apply at West Hickory Haven, 3310 W. Commerce Rd, Milford, between 9:30am. & 3:30pm. (313)685-1400

COOK needed in Dietary Dept. 11:30am. to 7:30pm, full time, experienced. Apply at West Hickory Haven, 3310 W. Commerce Rd., Milford, between 9:30am. & 3:30pm. (313)685-1400.

DIETARY aide needed, 6am to 2pm or 3pm to 7:30pm., part-time. Apply at W. Hickory Haven, 3310 W. Commerce Rd., Milford, between 9am and 3:30pm. (313)685-1400.

164 Food/Beverage

ASSISTANT manager. Part-time, flexible hours, mature person, days or nights. Will train. Call between 9 & 11am. Novi area. (313)348-8232.

BREAKFAST cook, pantry and dishwasher, full time. Bartender and cocktail wait staff. Apply in person: Howell Park Inn, 125 Holiday Lane, Howell. (517)546-6800.

BUS persons, maintenance, porters, pantry help and line cook. Apply in person at: Northville Downs Race Track, at Sports Service office, Mon.-Fri., 10am-2pm. Equal Opportunity Employer. Requires preemployment drug testing.

COOK needed in Dietary Dept. 11:30am. to 7:30pm, full time, experienced. Apply at West Hickory Haven, 3310 W. Commerce Rd, Milford, between 9:30am & 3:30pm. (313)685-1400

COOK, nights Exc. opportunity for culinary student. Riffle's, South Lyon, 22870 Pontiac Trail. (313)486-1511. Ask for Chef Bill

DRIVERS needed, nights and weekends. Make up to $10 an hr. or more. Apply at Mr. Naturals Pizza, 30950 Beck Rd., Novi. (313)624-9300.

EARN extra dollars while the children are at school. Whitmore Lake Arby's, located at the corner of M-36 & US-23

HELP wanted Join a motivated team- benefits Now hiring for opening, closing & management positions Apply at McDonald's Restaurant 945 S Grand, Fowlerville. (517)223-3802

HELP wanted cooks, waitstaff, bus persons, dishwashers. Apply within Greecian Island Restaurant, 9994 E Grand River, Brighton

NOW hiring for full-time positions in our food service department. Apply in person. Novi K-Mart, 43825 W Oaks Dr, Novi

PIZZA Hut now hiring for all positions Must be 18 years of age or older Apply at 2860 E Grand River, Howell., 8300 W Grand River, Brighton, 5757 Whitmore Lake Blvd, Brighton

SECOND cook. Non-smoker, will give additional training in the art of catering Competitive pay Call for appt. Executive chef, R.H Phillip (313)665-4967

WAITPERSONS wanted and cashiers, full or part-time Good tips Apply within Koney Island Inn, Novi Town Center, (313)347-0310

165 Dental

CHAIRSIDE Dental Assistant Certification or experience preferred Work in a professional and friendly environment as a valued team member Call for a confidential interview (313)632 5701 Ask for Pam or Susie M 59, west of US-23

DENTAL assistant needed in South Lyon Experience preferred (313)437-2008

United Way

165 Dental

HYGIENIST wanted, 1 day per week. Friendly, relaxed atmosphere Call (517)223-3779

166 Medical

BE a part of our new future Medi Lodge of Howell is accepting applications for full and part-time RN's and LPN's on the afternoon and midnight shifts Newly renovated facility with pleasant work atmosphere Competitive salary and benefits Call Cindy Cieciwa, DON (517)548-1900 Medi Lodge of Howell, 1333 W Grand River, Howell, MI 48843

CERTIFIED Medical Assistant for busy family practice in Novi Ask for Jodi (313)347-4290

ENERGETIC, experienced, mature, non-smoking Nurse Aid needed for alert elderly woman in private home Full time, flexible hours (517)546-3461 between 10am and 6pm

HHAs/LPNs/RNs - Visiting Care is accepting applications for qualified professionals in Livingston County and surrounding areas Flexible schedules and a variety of cases available Call today! (313)229-0320, (313)344-0234, (313)930-0050

IMMEDIATE part time opening for experienced optical technician will lead to full time in 6 weeks Brighton Family practice (313)227-6906

MEDICAL Assistant Willing to train hard working caring person, but experience would be beneficial Starting salary, $7 25/hr and higher for the right person Excellent benefits Livonia/Novi area. (313)478-4639

MEDICAL & dental receptionists ASAP, full & part-time. (313)227-4952 EOE M/F/H

MEDICAL RECEPTIONIST

Looking for qualified motivated person that is mature hardworking and responsible Some billing responsibilities must be a people person Livonia area Good benefits & salary (313)478-4639

NURSES aides for private duty in Brighton, 12hr night shifts (313)698-3838

OPHTHALMIC TECHNICIAN

Full time or part-time position for two physician ophthalmic practice Must be COT (or COT eligible) with refractometry and pressure testing experience and willing to travel to 2 locations Please send resume to

Box 3784
c/o South Lyon Herald
101 N. Lafayette
South Lyon, Mi. 48178

RADIOLOGY TECHNOLOGISTS

Positions available for ARRT registered techs Mammography experience required Please send resume to

Recruiter/Rad Tech
DMC Health Care Centers
41935 W 12 Mile Rd
Novi, Mi 48377

Affiliated with The Detroit Medical Center an Equal Opportunity Employer

RN'S/LPN'S MA's and phlebotomists national co is looking for you to perform pre insurance physicals in your area, payment is on a per exam bases, must draw blood Access to centrifuge helpful Call Kelly 1-800-456-7154

RADIOLOGY
DIAG. RADIOLOGIC TECH/MED ASSISTANT

Contingent position is available to join our Livonia Medical Centers Quality team of associates Position will offer a challenge using radiology skills in addition to medical assisting

Candidates must be ARRT and have a minimum of 1 yr experience in an outpatient setting or medical office

Applicants may apply Mon thru Thurs 8am 12 Noon or send resume detailing experience to

PROVIDENCE
Hospital and Medical Centers

EMPLOYMENT SERVICES
22255 Greenfield, Suite 310
Southfield MI 48075
Equal Opportunity Employer

SURGICAL BOARDING CLERK

Previous experience preferred Must have knowledge of OB/GYN procedures and CPT codes and insurance Please send resume to

Recruiter/Boarding Clerk
DMC Health Care Centers
41935 W 12 Mile Rd
Novi, Mi 48377

Affiliated with The Detroit Medical Center, an Equal Opportunity Employer

168 Office/Clerical

2 PART-TIME switch board operators wanted for a non smoking office Mostly eves and/or weekend hours (313)227 1902

CLERICAL, part time, Mon Tue & Thurs, 8 30am to 5pm Typing and computer experience a must. Apply 8:30am to 4pm, Mon thru Fri at South Lyon Police Dept, 214 West Lake, South Lyon

EXPERIENCED legal secretary with Word Perfect knowledge Send resume to Sammis Shank, 8137 W Grand River, Brighton, MI 48116 Or call (313)227-3141.

CLERKS
WORD PROCESSORS
SECRETARIES
RECEPTIONISTS

Turn your experience to $$ Flexible scheduling, vacation and holiday pay, and tuition reimbursment

ADIA (313)227-1218

FALL INTO A GREAT JOB!

Immediate full and part-time positions in all locations for the following experience

WORD PROCESSORS
(ANY SOFTWARE)
MEDICAL/LEGAL
SECRETARIES
RECEPTIONISTS/
SWITCHBOARD
DATA ENTRY CLERKS
(AM AND PM SHIFTS)
FILE CLERKS
TELEMARKETERS

We offer Top Pay, Holiday Pay, Bonuses, Temp-Med Insurance Call today for a appointment!

SNELLING TEMPORARIES

NEVER A FEE

Livonia (313)464-2100
Southfield (313)352-1300
Auburn Hills (313)373-7500

FULL time secretary Must be able to type, file, answer phones in an insurance agency Please call, (313)349-8990 ask for Aaron

MEDICAL Biller - Must be experienced Other duties include reception, general office, and assisting with patients Responsibility and initiative paramount Nice office and atmosphere (313)486-3418, leave message

PART-TIME secretary, Kensington Place Mobile Home Community accepting applications Inquire within 60501 Grand River, New Hudson (313)437-1703

PAYROLL CLERK

This corporation is seeking an individual with 3-5yrs of payroll experience including a knowledge of multi state tax preparation Computer knowledge essential Please send resume to P Petty, Unistrut Corp 3971 S Research Park Dr Ann Arbor MI 48108 EOE

SECRETARY Must have good telephone, typing and organizational skills Computer experience Full time Benefits available (313)349-4006 or apply at 20301 Silver Springs Dr, Northville

SECRETARY Fast paced company needs an experienced Executive Secretary, 70 to 80 wpm, Microsoft Word experience necessary, Lotus helpful Must possess excellent organizational skills and be able to meet deadlines Competitive wage and excellent benefit package Send resume to Personnel Dept, PO Box 666, Whitmore Lake Mi, 48189 EOE

SECRETARY wanted some experience preferred IBM PC experience helpful Call (517)521-4585 between 7-8 am Mon Fri

TELLERS - Experienced for full time position in Farmington/Farmington Hills Applicants should have good communication & math skills & enjoy working w/the public Applications taken 9:30am-4:30pm. Salary commensurate w/experience Metrobank, 37000 Grand River, Farmington Hills (313)474-6400 EOE

169 Help Wanted Part-Time

ACO HARDWARE

Part time payroll clerk, Mon, Tues, Wed Accurately operate PC keyboard & 10 key calculator Good communication skills on the telephone, good attendance Send letter of interest to 23333 Commerce Dr, Farmington Hills, Mi 48335-2764 Attention Human Resources

ARE you a parent/teacher/child care giver looking for extra income? Have fun demonstrating Discovery Toys, set own hours Holly Morgan, Director/Trainer, (517)223-8885, (313)549-8697

ATTENTION High School Students, guys & girls, 3 openings for after school warehouse work. Contact Dwayne (313)437-5535

CASHIER person needed, days (great for homemakers) or nights Apply at Mr Naturals Pizza, 30950 Beck Rd, Novi (313)624-9300

CASHIERS, Meat Cutters, experienced Part time Apply at Setas Market, in Brighton or Howell

CLEANING business needs evening help, Howell area Dependability a must (517)546-2966

HOUSECLEANING position available days Must be mature and reliable Call Homeworks (313)229-5499

LICENSED day care home in Northville, seeks mature back up assistant on an occassional basis (313)344-8216

LIGHT industrial - cleaning of laser and optical equipment Detail oriented person (313)344-1947

MATURE, reliable people in the Highland/Milford area, needed for residential cleaning Mon-Fri, 9am-3pm Call, Maid In Michigan, (313)227-1440

PART-TIME senior outreach worker Requires social work or Gerontology background Send resume to. Penny Jones, 850 Spencer Rd., Brighton, MI 48116

PART-TIME 5pm-9pm., Mon-Thurs, now hiring, must have clear speaking voice, pay by the hour. Apply in person, 116 N. Michigan, Howell, 1pm-4pm, Mon-Thurs

PART-TIME Telemarketers wanted Hourly wage, bonuses and incentives Early evening hours Call Lynn between 9 and 5 at (313)227-4270

VG'S

in Howell & Brighton area now accepting applications, for part-time positions throughout the store, looking for friendly people with flexible hours Apply within **2400 W. Grand River, Howell, or 9870 E. Grand River, Brighton**

VIDEO store, 2-3 days, eves & weekends, ideal for college student, Hartland area, (313)632-7159

WANTED Horse lover to come am-pm to care for horse and pony Good pay, Northville (313)348-1835

170 Help Wanted General

2 LICENSED hair dressers needed Full, part-time or management positions available Brighton salon (313)227-2851, (313)227-8297

ACCEPTING applications Press operators needed in Howell and Brighton. No experience needed, full and part-time Apply in person at 220 S Michigan, Howell Mantrizing 8688 W Grand River, Brighton (313)227-4330

ANSWER your way to success. Take incoming orders from the millions of customers who receive our catalog nationwide $5 an hour plus commission, full time must be available days evenings & weekends Pleasant, well spoken people please apply at 22790 Heslip Dr off of Nine Mile between Novi Rd & Meadowbrook Rd

ASSEMBLERS
MACHINE OPERATORS
FORK LIFT
LANDSCAPING

Long and Short term assignments in Brighton, Howell Fowlerville and South Lyon Vacation and Holiday pay Very competitive pay rates

ADIA (313)227-1218

ASSEMBLY workers needed in areas South of Fenton First, second third shifts available Call (313)230-1644 for an apt Kelly Temporary Services
EOE M/F/H/V
Not an agency never a fee

ATTENTION ideal for housewives who cannot get out to work. Work part time from your home calling for Purple Heart, no selling Call 9am 5pm Mon-Fri (313)728-4572

ATTENTION
IMMEDIATE WORK

- Welding
- Forklift
- General Labor
- Tool & Die

Walk-in interviewing Tues Wed, Thurs 8am to noon 1pm to 4pm Must have 2 pieces of ID

MANPOWER
719 E GRAND RIVER
BRIGHTON
EOE

AUTOMOTIVE installer experience with glass accessories and electrical necessary (313)227 2808

AUTOMOTIVE detailer supervisory skills helpful only experienced need apply (313)227 2808

Bindery Crew People

Part time work available for afternoon and late evening shifts Working as part of a team to prepare newspapers for delivery to customers No experience necessary Smoke free environment Please apply in person at **HomeTown Newspapers**, 1551 Burkhart Road No phone calls please EOE

BLOCK and concrete experience, please call, (517)546-4545, leave message

BOAT Repair, fiberglass Help needed No experience. Waterford area. (313)666-2220

CARETAKER couple for 8 acre ranch, grounds keeping, maintenance, horses, housekeeping, child care Seperate 1 br living accomidations Brighton (313)229-1879

CARRIER needed for porch delivery of the Mon Green Sheet in the following Highland areas, Woodcock Way, Harlequin Court, Blue Heron Dr, Plover, call (313)685-7546

CARRIER needed for porch delivery of the Mon Green Sheet in the following Highland areas, Parkway Place, Murray Hill Rd, Cedar Lane Court, call (313)685-7546

CARRIER needed for porch delivery of the Mon Green Sheet in the following Highland areas, Loch Dr, Taggett Rd, Charlick Dr, call (313)685-7546

CARRIER needed for porch delivery of the Mon Green Sheet in the following Highland areas, Strathcona, Intervale, Tomahawk and Woodruff Lake Dr, call (313)685-7546

CARRIER needed for porch delivery of the Mon Green Sheet in the following Milford areas, Cabinet, Denson, N Peters and Grander Apts, call (313)685-7546

CARRIER needed for porch delivery of the Mon Green Sheet in the following Milford areas, W Huron, E Washington, S Main, & Clinton, call (313)685-7546

CARRIER needed for porch delivery of the Mon Green Sheet in the following Milford areas, W Atlantic, Monteagle, Franklin, & S. Huron, call (313)685-7546.

CARRIER needed for porch delivery of the Mon Green Sheet in the following Milford areas, Crystal, Canal, Noble, & Hill St, call (313)685-7546

CARRIER needed for porch delivery of the Mon Green Sheet in the following Milford areas, Elizabeth, Pleasure, E Commerce, & Margie (313)685-7546

CARRIER needed for porch delivery of the Mon Green Sheet in the following Milford areas, Bennett, E. Commerce, & East St, (313)685-7546

CARRIER needed for porch delivery of the Mon Green Sheet in the following Milford areas, Ravinewood, Winewood, Winwood, & Tamwood, (313)685-7546

CARRIER needed for porch delivery of the Mon Green Sheet in the following Milford areas, Bobwood, Marcello, & Ravinewood, (313)685-7546

CARRIER needed for porch delivery of the Mon Green Sheet in the following Milford areas, Leafwood, Gullwood, & Star wood, (313)685-7546

CARRIER needed for porch delivery of the Mon Green Sheet in the following Milford areas, Oakwood Ct., & Beachwood Ct., (313)685-7546

CASHIERS all shifts Apply in person Howell Soft Cloth 1009 S Pinckney Rd

CHEMUNG Hills Country Club Mens locker room help needed Must be reliable Call Eric Swanson at (517)546-4230

CNC MACHINEST
LATHE AND MILL
& MACHINE OPERATORS

Experienced only Automotive supplier Good pay and benefits Apply in person Machining Center Inc 5959 Ford Court, Brighton

CNC machinist. Entry level position(s) available Will train. No experience necessary, exc. opportunity for those with a proper attitude Call (313)486-1767

CPA firm seeks full time degreed Accountant with minimum 3 years public accounting experience Experience with Creative Solutions software preffered Send resume and salary requirements to, David G Denkhaus & Co, 8702 N Second Brighton, MI 48116

DAY positions opened for residential cleaning, call (517)548-6544 between 3pm-5pm

DIRECT CARE STAFF

Needed to work with developmentally disabled adults in our Whitmore Lake area home Midnight afternoon, and weekend hours available $5 66 per hour to start Openings also available in our Ann Arbor/Ypsilanti area homes Training provided Benefits for full and part time Concerned women and men encouraged to apply at Community Residence Corp, 1948 Packard Ypsilanti Mi, (313)482-3300 EOE

DIRECT Care workers for South Lyon group home Part and full time shifts available Free paid training Benefits and competitive wages High school diploma or GED required Drivers license required Call (313)663-5637

DIRECT care staff needed for group homes located in Farmington Hills & Northville Experience not necessary will train For more info call Barb in Farmington Hills (313)477-6851 or Pat in Northville, (313)348-3843

DIRECT care staff needed for group home for developmentally disabled must be 18 or over have valid driver's liscense, and highschool diploma or GED, $5 40 to start, (517)546-3915

DIRECT care staff in Milford area group home $5 40 per hr Must have valid drivers license and diploma (313)685-8216

DRYWALL company needs additional help Experience helpful (313)735-9637

EARN WHILE YOU LEARN

Top Pay, no experience necessary Immediate openings in all locations for the following jobs

WAREHOUSE
GENERAL LABOR
PRESS OPERATORS
JANITORIAL
ASSEMBLY

We offer Temp-Med Insurance, Overtime Pay Bonuses Holiday Pay Call today for an appointment!

SNELLING TEMPORARIES

NEVER A FEE

Livonia (313)464 2100
Southfield (313)352 1300
Auburn Hills (313)373-7500

ELECTRICIAN Self-motivated Must have own tools and reliable transprotation Call between 8am-4pm, (313)684-0181

FACTORY WORK
AFTERNOON SHIFT

Assemblers and machine operators needed for 2nd shift Vacation and holiday pay

ADIA (313)227-1218

FULL time class room assistant needed Brighton Montessori School (313)229-8660

FURNACE & air conditioning service technician Minimum 5 yrs experience on gas, oil and boilers (313)878-2102, after 5pm

GENERAL help needed, $5 00 hourly (313)437-9587

GRINDER Experienced with Dedtru and surface grinding Please apply at Novex Tool, 777 Advance Street, Brighton

HAIR STYLIST wanted, MANICURIST wanted Top commissions paid or booth rental Contact Donna at (313)761-1021

HAUNTED Hayrides now hiring for October. Need witches, gobblins, monitors, etc. Part-time, outside. (313)229-0247

GROWING valve manufacturer in Wixom has immediate openings in assembly & manufacturing operations. We are a people oriented company with no lay-offs in over 30 yrs Competitive pay & benefits Exc. advancement opportunity Second shift only Apply at Mac Valves Inc. 30569 Beck Rd, Wixom Between Pontiac Trail & West Rds No phone calls please

HELP WANTED
TRAINEE/EXPERIENCED

FACTORY	10-17/HR
RAILROAD WORK	9-11/HR
CLERICAL	TO 8/HR
PUBLIC RELATIONS	28800/YR
CAD	18k
MANAGEMENT	18-22k

CALL (313)557-1200
$95 FEE JNI

HELP wanted, full or part-Time, ask for Charlene (313)486-6132

"HOUSE Manager" Duties include housekeeping, grocery shopping and meal preparation 3-4hrs/day, 3-4 days/wk. Flexible $6.00/hr (313)347-4598

IMMEDIATE OPENINGS

- Counter help starting $5 00
- Spotter
- Silk finisher
- Wool finisher

Wages based on experience

Novi Road Dry Cleaner
1069 Novi Road, Northville,
(313)349-8120

INTERIOR DECORATING SALES/MANAGEMENT

Our growing company needs your professional expertise to assist our customers in a showroom atmosphere with selections of custom blinds, wallpaper and floor coverings You need to be an outgoing professional and enjoy working with people Our company offers

- Complete training program
- Excellent earnings
- Blue Cross Medical
- Blue Care Dental
- Paid vacations
- Profit sharing
- Advancement to management

For an interview appointment, (313)489-0555

JANITORIAL help wanted in Novi area Mon thru Fri 6:30pm to 9 30pm Start $5 50/hr (313)887-9230

LANDSCAPING Experience preferred Novi/Northville area. (313)348-6550

LOOKING for highly motivated licensed Stylist & Assistant to join our progressive salon staff (313)227 5112

MACHINE Operators No experience necessary Immediate openings available 40 hrs weekly plus overtime and benefits Milford (313)684-0555

MACHINE SHOP in Milford/Wixom area Has full time immediate openings for machine operators and shipping and recieving department Some experience helpful Call Mon Thurs 9am 3pm (313)473-9305

MACHINE shop in Milford looking for person w/mold making experience on CNC Also seeking a mill hand operator First or second shift (313)685-1188

MAX & Ermas Restaurant Immediate positions cooks/wait staff/bus persons/host staff Apply in person weekdays 2pm-4pm 31205 Orchard Lk Rd (at 14 Mile Rd) Farmington Hills

MERCHANDISERS

Part time merchandisers needed grocery and drug stores experience preferred but will train right people Call Point of Sale Inc, (313)887 2510

MECHANIC/mufflers/shocks/front end repairs Must be experienced and have own tools Excellent pay and benefits Apply in person at A.A.A. Mufflers, 301 W Grand River, Brighton

PRODUCTION & janitorial workers, need ASAP, full & part-time (313)227-4952 EOE M/F/H

MERCHANDISER

A national greeting card company needs a dependable person part-time to service card departments in Howell and Brighton Contact in writing Manager, 5875 Ridgebrook Dr, Kentwood MI 49508

MUST be 18 or older, must have experience in cleaning stalls and handling horses Part-time, 7am-12noon (313)437-0113

SHELL food mart now accepting applications for afternoon & night shifts Apply at 8281 W Grand River, Brighton

PAINTER wanted for Novi, Farmington Hills area Start now $6-$8 per hour (313)347-3398

PART-TIME $6-$8 HR.

Permanent positions at Novi Mall, in-store promotions for major retailer Morning or eve shifts No selling, will train People skills required (313)543-4500, Ann

PERSON needed to deliver Monday Green Sheets to carriers and Milford Times to stores Must have van or full size pickup with cap Must be good with kids and be available to work Sundays and Thursdays Call (313)685-7546

PHOTO PROCESSING PRODUCTION

The countries largest photo processor has permanent, full time, entry level positions in our Novi lab We are looking for enthusiastic individuals to work EVENINGS & NIGHTS in our processing department.

We offer $4 75-$4 95 per hour starting pay and an excellent benefits package Apply in person between 9am-4pm Mon-Fri

QUALEX
43045 W 9 Mile
NORTHVILLE

PROGRAMMER

EXPANDING DEC VAX shop needs programmer knowledgeable in VAX BASIC & VAX COBOL Full wage and benefit package with this exc opportunity Contractors Steel Co 36555 Amrhein Rd Livonia Mi. 48150

QUALITY CONTROL INSPECTOR

Some experience necessary Manufacturing facility, Milford (313)684-0555

READING & math teacher, afternoons, 4 days a week. (313)229-4844

RECEIVING clerk, data entry, experienced preferred (313)227-9211

RELIABLE person for janitorial service, 10-15 hours per week, ideal for student or retiree (313)437-2328

RIDING Instructor needed full/part-time to teach at exclusive show barn Students are waiting Must have horse experience Send resume to P O Box 395, Farmington, MI 48332

ASSEMBLER JOBS
IMMEDIATE OPENINGS

All shifts Jobs located in Wixom & Walled Lake Areas
PRODUCTION
Jobs located in Novi Long term assignments, $5 an hr
Please call today

442-7800
ADIA
The Employment People
No Fee

SECURITY Guard position at Kensington Place Mobile Home Community (313)437-1703 Apply in person

SHIPPING/RECEIVING

Full time shipping/receiving clerk for local distribution company Responsibilities will be packaging items for shipment as well as computer entry for receiving No experience necessary Must be conscientious, hard working and dedicated We offer competitive salary and excellent benefits Please send resume or call Barnum Company, P O Box 299, Brighton MI 48116 (313)229-2961

TEMPORARY health insurance for the unemployed, low rates (313)344-9892

TODD'S Service/Auto Rain, Inc Now hiring full time landscapers CDL license beneficial Immediate openings, good pay Please call (313)231 2778

TODD'S Service/Auto Rain, Inc Now hiring landscape & irrigation laborers Good starting pay Immediate positions available (313)231 2778

FLOOR covering, in store Carpet cutting measuring receiving general will train, South Lyon, (313)437 2838

WAREHOUSE Order Selectors, Pricers and Packaging help needed full time, 7am to 3:30pm, Monday through Friday Light work, pleasant working conditions Apply Arlun Distributing Company, 43100 Nine Mile Rd. Novi

WATER cond service/installer Experienced Call after 9 (313)933-3801

171 Help Wanted Sales

ADVERTISING Sales/Marketing Full time position with trade magazine Seeking individual who is goal oriented Must have excellent oral and written communication skills College degree knowledge of print sales and marketing experience preferred Send resume to D F, PO Box 64A, Brighton MI 48116

AMERICAN EXPRESS

IDS Financial Services an American Express Co is offering a financial planning career with management potential substantial salary and bonuses Degree and 2 yrs experience Confidential interview Call (313)662 2900

GIANT lifetime opportunity hardwork is rewarded with outstanding income, full or part time Call (313)486-1043, 24 hour message

HESLOP'S

We are looking for people who
- Know what it means to give outstanding customer service
- Have an eye for home fashion
- Want to bring fun and enthusiasm to our party
- Truly believe the customer always comes first

We offer
- The chance to make $15-$35,000 per year
- A great group of people to work with
- A benefits package
- An outstanding employee discount policy
- All the training you will need to be successful with us

Heslop's, the premier china and giftware leader in Michigan, has openings in full time sales & sales support at our Novi Town Center location Only those interested in helping make Heslop's famous for customer service need apply If you want to learn more about retail for a future career or would like to grow with us, we should talk. Please call Mrs Weber on Mon or Mrs Hargreaves on Tues (313)349-8090

NEED 15

for telephone work from the comfort of our office No experience necessary, will train Full and part time positions open Day and evening shifts Up to $10/hr Students welcome Apply in person 24101 Novi Road, above Michigan National Bank Building Suite 201, Novi

CREATIVE, enthusiastic salesperson to help get new business going Ideal for homemaker who wishes to set their own part-time hours COMMISSION Leave message (313)437-6121

OPPORTUNITIES FOR 15

Telephone workers from our comfortable Novi office No experience necessary, day & eve shifts Up to $10/hr Students welcome Apply in person Ste 201, above Michigan National Bank Building, 10 Mile & Novi Rd, Novi

SALES REPS WANTED

Experienced entry level sales Whether you are an experienced professional or simply have personality plus, we offer a career in the fastest growing field of the decade Training, leads, bonsus and benefits Must have a car Call Mr Preston (313)227-4270

SALES REPRESENTATIVE

Tnax Cable Vision is seeking motivated individuals to fill sales positions in the Livingston County area Call Aaron at (317)843-2400 Equal Opportunity Employer

SALES Rep The Prudential Financial Services is offering an exc. career opportunity to a sales person in the Livingston County area This is an established territory Starting salary up to $600 per week depending on qualifications Experience not necessary we will train Company benefits are among the best in the industry Contact Michele between 9am-4pm (313)674-4701

173 Education/Instruction

THEATER work shop, improve preformance skills, enhance self confidence, ages 12 18 Begins Oct 13 Class size limited Call Shelley (313)348-0116

180 Situations Wanted

ALL ADS TO APPEAR UNDER THIS CLASSIFICATION MUST BE PREPAID

LICENSED Electrician/handyman Available evenings & weekends, (313)227-0592 eves

PERSONALIZED cleaning by Dee Dee Reasonable rates Satisfaction guaranteed (313)878-3498

WOMAN wishes cleaning in Northville Novi Plymouth Canton areas References (313)397-0553

187 Business Opportunities

ADS APPEARING UNDER THIS HEADING MAY INVOLVE MONEY TO BE INVESTED.

EASY work! Excellent pay! Assemble products at home Toll Free 1-800-467 5566 ext 610

EXCELLENT entrepreneur opportunity for 2 key people looking for financial security 1-800-780-4643

NEW Resale clothing store with two tanning beds Reasonable South Lyon area. (313)486-3423

201 Motorcycles

1973 YAMAHA 175 Adult owned since new Good condition Road/trail bike $350/best (517)546-7409

1983 HONDA 650cc, Knight hawk, shaft drive, good shape 14 000 miles $950/best (313)887 1093

1986 HONDA Spree Runs good $250/best (517)546-8711

1988 CR500R FMF pipes, reed cage, modified Wiseco piston, fly wheel weight, exc cond, well maintained $1 750 (313)750-6580 evenings

205 Snowmobiles

1988 SKI-DOO Formula Plus Exc cond Cover, extra belt, hand warmers & more $2,650 Days, (313)665-8600, after 6pm, (313)887-9553

1990 EXCITER dark blue metallic, very low miles, like new, must see to appreciate $3900 (313)437 1402

210 Boats and Equipment

15 FT Rinker Black fiberglass boat, red carpet, 45HP Sears, trailer $500 (517)468-3600

17FT Smokercraft canoe, good cond, $150 (517)546-8711

18FT Searay, 115hp Merc and trailer, exc cond $2800 (313)229-7292

1981 MASTERCRAFT White/blue, powerslot, 351, cover, trailer $8900 (313)878-2389

1989 24'6" ARRIVA with deep V hull, convertible cuddy cabin, 454 engine and custom dual axle trailer Exc cond Low hours With accessories, $15,500 (313)437-0097

BOAT & RV storage Leave message or after 9pm (517)223-3222

BOAT WINTERIZING Professional results without the professional price (313)449-5595

PUBLIC boating course, 7 wk., seamanship, navigation, etc Beginning Wed, Oct 7, 7 30-9 30pm Clauge School, 2616 Nixon Rd, Ann Arbor, Power Squadron Info (313)996-9323

215 Campers, Trailers And Equipment

1971 ARISTOCRAT low liner, single axle camper, stove, refrigerator and furnace $500/best After 6pm (313)229-6856

1978 ALJO travel trailer, 24 ft, sofa bed O/H bunk, kitchen, bath w/shower, awaning, beautiful cond Located at Camp Dearborn J-63, TV/2 $2500, (313)525-1725

7FT popup Skamper, fits S-10 or Ranger Heater, stove, refrig, sink Exc cond $1,500 (517)546-9756

CAMPER & deer hunter special New 1992, 17½ ft trailer, sleeps 4, Dealer cost, $4200 Used popup, needs work, $400 (313)632-5939

PORTA Cabin pop-up camper, sleeps 6, exc cond $1,500 (517)546-0902.

UTILITY trailers, factory direct 4x8, $475 5x8, $525 5x10, $595 5x12 tandum, $950 Car carriers 6'8"x16', $995 Camper trailers starting at $4995 Landscape trailers, we custom build Nomanco dealer Haulmark We accept MasterCard and Visa. (313)632 5612, 1(800)354-7280

220 Auto Parts And Services

FOR parts 2 Chevettes, 1 1976 Dodge pickup, 2 1968 Pontiac station wagons Call Sat between 8am & 12noon, (313)878-5208

221 Truck Parts And Services

4 P255 x 70R-15 General XP 2000 tires, mounted on 8in Cragar alloy wheels, new cond, fits Dodge Dakota $400 (313)231-3555

225 Autos Wanted

HAVING problems with your car payments? Do you owe more than what your car is worth? We have clients who will assume all of your debt, even though you owe more than its worth Nationwide, (313)380-0157

SELL ME YOUR CAR or VAN

'980 thru 1987 Instant cash Please call Dale (517)342-6455 8am to 8pm any day ALSO I NEED OLDSMOBILES 98's & 88's 1981 to 1984

230 Trucks

1984 FORD F 150 XL pickup truck, Cap rack, am/fm stereo, air, auto good cond $3 750 (313)349-5462, after 5pm

1988 GMC ½ ton SLE 8 ft bed, loaded must sell $7300 (313)348-4235

1988 JEEP Comanche, 4 speed 41 000 miles, air phone southern truck, no rust Exc cond $4650 (313)220-2954

1989 FORD F150 XLT Lariat 6 cylinder 5 speed Exc cond $7500 or best offer (517)546-6562

1991 FORD Ranger, white, 29 000 miles exc cond $6750 1991 Geo Tracker Convertible 28 000 miles 1 owner, exc cond $6250 (517)546 1434 days (517)546-4312 eves

1991 S-10 Chevy Pick up am/fm cassette 2 5 liter 5 speed fiberglass sports cap, bed liner 25 000 miles Never used commercialy $5675 (313)348-6759

1992 GMC pickup, 350 V-8 auto 8ft bed Loaded $15 900 (313)471 1184

233 4 Wheel Drive Vehicles

1976 GMC Pick up ¾ ton, 4x4 350 engine auto trans $995 (313)426-2322 Call after 6pm

1983 CHEVY S 10 Blazer Tahoe, exc cond woman driven/owned new exhaust, shocks, must see to appreciate $3200 firm (517)223-3200

1988 S 10 BLAZER 4x4 Loaded Tahoe package 47,000 miles blue & silver $7900 (313)231 2603 eves

1988 SUZUKI Samari Convertible 48 000 miles stick, many extras $4600 (313)348-3728

1990 JEEP Rangler Larado Black on black Like new, loaded, 19 000 miles $11 500 (517)546 1877

1991 RANGER STX 4x4 4 0L, auto trans, air, bedliner $10 900 (313)437-4538

234 Mini Vans

1987 ASTRO CL, 7 passenger, exc cond, power steering/brakes/locks, air, $6800 (517)223-7315

1989 AEROSTAR XLT Extended, loaded 4 captain seats, rear air 58 000 miles must sell $8900 (517)223 7492

1990 GMC Safari 4 3 Vortec V 6 5 passenger, 42,500 miles loaded, good looking exc $10,000 (313)344-4078

1991 AEROSTAR XL 30,000 miles, exc cond $10,500 (313)349-4567

1992 ASTRO, extended, CL trim, loaded, exc cond (313)227-1421

235 Vans

1983 FORD XLT Club Wagon, handicap equipped, cruise, air, power steering/brakes, needs work, $2000/best (517)521-4512

1985 CHEVY Van, dual air & heat, automatic, power locks & windows, exc cond, $3800 (313)227-7460

238 Recreational Vehicles

ATTENTION deer hunters 20ft 1973 Empire motorhome, $2950, (313)266-4699.

HUNTERS Special High top van motorhome, furnace, 2 burner range, 2 way water system, extra upstairs bed, 50 watt speakers, trailer hitch, Ford 351 Exc. cond Was $3500 Now $2650 (313)449-2716

239 Classic Cars

1965 GMC Panel truck, body parts only. (313)437-3018

1967 CAMARO 327 V8, 4 speed, lots of new parts, needs paint $3500/best (313)349-6307

1967 FORD Ranchero 289 auto, restored, Tenn car $4200/best (313)437-4783

240 Automobiles Over $1,000

1970 IMPALA, Florida car, no rust, 350 auto, air, new paint, undercoated, perfect shape $4500 (313)887-1093

1971 BUICK Centurian convertible, runs For renovation or parts, $200/best offer (517)223-8961

1977 PORSCHE 924, 4 speed, low miles air, sunroof, new paint $2400 firm (313)231-3425

1979 CAPRI Fresh 351 built, new trans $1,200 heads, 95% assembled must sell, a steal at $3 200 Dennis, (313)348-3959

1983 CHEVROLET Caprice wagon very clean, high miles, but reliable and will not disappoint you, reluctantly selling $1500 (313)229-2848

1983 COUGAR Clean $2800/best (517)548-7233

1983 FORD Thunderbird Fully loaded new tires new exhaust Needs minor repair $1295/best (313)486-4511

1984 CUTLASS Ciera wagon Loaded recent brakes/tires, Exc cond $2250 (313)486-1521

1984 FORD Escort, 2 dr, exc car, many extras, 67 000 miles $1500 (313)685-9716

1984 TOYOTA Corolla, 110,000 miles runs great, many new parts $1400 (313)684 5121

1985 LINCOLN Town car very clean fully equipped $5500 (313)231 3694

1986 OLDS Regency 128 000 miles good transportation $1 700 (313)347 2477

1987 DODGE Shadow runs great looks fantastic $2600/best (517)548-4377

1987 HONDA Accord LX 5 speed 102,000 miles Air power window locks, cruise Real good shape $4400 Call Larry in Brighton, (313)220-2724

1988 CAPRICE Classic full power plus had good maintenance 54 000 miles good family car $6800 (313)474 7906

1988 LINCOLN Mark VII 60K miles parked winters very clean loaded Asking $10 900 (313)335 5555 days (313)887 1737 eves

1988 MUSTANG GT 5 0 convertible Loaded Mint condition $9 000 firm (517)223 3013 (517)521-4691

1988 TAURUS LX, station wagon 71K excellent $4900 firm (313)349-9714

1989 GRAND Am LE Low mileage air, power steering brakes auto, mint cond $6 500 (313)476-5325 after 5pm

1989 SUNBIRD LE 2 dr auto air cruise tilt am/fm cassette 37 000 miles $5500 (313)486 3430

1990 HONDA EX Coupe loaded 27 000 miles $12 900 (313)229-4575

1990 OLDSMOBILE Calais 22 000 miles loaded extremely clean $7900 (313)449-8536

1991 CAPRICE Classic Exc cond low mileage loaded leather interior $12 200 or best (313)227 3318

1991 ELECTRIC red Cougar loaded w moon roof $12 000 or best offer (313)348 8204

1991 ESCORT Pony, auto am/fm rust proofed extended warrenty 12 000 highway miles have company car $6300/best (313)449 8625

1991 FORD Festiva, exc cond 50mpg, 5 speed stereo, $5500/best, (313)632 6865

1991 PONTIAC Bonneville SSE, 26,000 miles, all options, 60 000 mile warranty transferable $16,900 (313)227-0001

241 Automobiles Under $1,000

1979 CADILLAC DeVille Brougham Loaded Good cond Some rust $900 or best (313)348-4183

1981 AMC Concord DL, mid size wagon, Florida car perfect 30mpg $1000 (313)685-8249

1981 PONTIAC Bonneville station wagon $300 (517)851-4234

Mecalita Wystalucy, a Zuni tribal and religious elder, is featured in *Surviving Columbus*, airing Monday, October 12, on PBS.

The Plymouth-Canton Observer/Northville Record

CABLE/TV WEEKLY

• Matched to Your Cable Channels • Local Access Programming
• Weekly Cable Listings Plus Network Programming

HOROSCOPE

By C.C. Clark

LIBRA (Sept. 23 - Oct. 22)
Preoccupation with material gain could block your vision of the bigger picture. Don't take someone at his or her word; check references.

SCORPIO (Oct. 23 - Nov. 21)
It may be time for an attitude change and re-evaluation in all aspects of your life. Stop looking for the easy way out and life will be much simpler.

SAGITTARIUS (Nov. 22 - Dec. 21)
There is a need for balance in your life. Feelings of unworthiness may be dispelled with positive actions taken to improve your conditions.

CAPRICORN (Dec. 22 - Jan. 19)
There could be a loss of job or social position or a cancellation of important plans. Be realistic and narrow your choices when making decisions.

AQUARIUS (Jan. 20 - Feb. 18)
You seem to be unable to get things together. Be careful not to let your pride ruin your reputation. Temptation can be strong.

PISCES (Feb. 19 - March 20)
Guidance and help are available to you, but you must make the ultimate decision. Self-discipline is needed if you are to be the person you desire.

ARIES (March 21 - April 19)
Be alert for subtle changes around you. Your intuitive powers will serve you well. Plans may not run smoothly; be resourceful.

TAURUS (April 20 - May 20)
What you originally thought was a good thing could be causing pain now. It may be time to concentrate your energies in a different direction.

GEMINI (May 21 - June 20)
You need to stop and consider how things are going in your life right now. Energies could be scattered. There is a promise of joy in your near future.

CANCER (June 21 - July 22)
Go after your goals with determination and you will succeed. Things may be difficult, but carry through with ideas. Positive vibrations are on the way.

LEO (July 23 - Aug. 22)
A positive attitude could bring about desired changes. It is time to come to grips with life and get on with it. You may expect too much from others.

VIRGO (Aug. 23 - Sept. 22)
You are headed down the right path, but it is important that you make the right decisions. Narrow-mindedness could cause you problems. © TV Listing Inc.

WORD SEARCH

M	H	M	T	R	O	P	S	N	I	L	L	O	C	E
O	A	A	P	E	Y	T	O	N	P	L	A	C	E	G
M	R	Y	E	T	I	B	T	S	O	R	F	R	B	O
E	P	F	B	E	D	R	O	C	K	Z	I	Z	O	T
D	E	I	F	E	L	L	I	V	R	E	T	O	O	H
L	R	E	E	K	R	B	A	T	Y	V	W	M	N	A
E	V	L	R	F	O	R	K	B	E	O	I	E	E	M
I	A	D	N	X	D	O	Y	L	R	R	N	T	S	C
F	L	S	W	J	O	O	S	A	O	G	P	R	B	I
G	L	I	O	P	T	S	Y	Y	Y	T	E	O	O	T
N	E	U	O	Q	U	T	L	W	H	V	A	P	R	Y
I	Y	L	D	T	O	E	B	O	B	N	K	O	O	O
R	Q	E	G	W	C	A	B	O	T	L	S	L	U	H
P	X	U	N	I	D	Q	R	O	N	A	B	I	G	G
S	B	P	C	D	O	D	G	E	S	W	E	S	H	Y

TV Towns

(Words in parentheses not in puzzle)

Bedrock
Bugtussle
Boonesborough
Cabot (Cove)
Cicely
Collinsport
Eerie
Fernwood
Frostbite (Falls)
Gotham City
Harper Valley
Hooterville
Mayberry
Mayfield
Metropolis
(North) Fork
Peyton Place
Raytown
Springfield
Twin Peaks
Walnut Grove

★ LEGEND ★

Start Listing Mon. October 5 6:00 am
End Listing Mon. October 12 6:00 am
Show Types LIVE SPORTS, MOVIES, NETWORK SERIES, SPECIALS, MISC. SPORTS

Channel	Station	City
2	MTV	Music
3	CNNII	
4	TWC	Weather Channel
5	VH-1	Video Hits 1
6	ESPN	Sports
7	PASS	Ann Arbor
9	AMC	Classics
13 (28)	WFUM	Flint
17	MAX	Premium
19	TMC	Premium
21	HBO	Premium
22 (2)	WJBK	Southfield
23 (4)	WDIV	Detroit
24 (7)	WXYZ	Southfield
25 (9)	CBET	Windsor
26 (50)	WKBD	Southfield
27 (56)	WTVS	Detroit
28 (62)	WGPR	Detroit
29 (20)	WXON	Southfield
30	WGN	Chicago
31	TBS	Atlanta
32	FAM	Family
33	LIFE	Lifetime
34	NICK	Nickelodeon
35	USA	New York
36	CNN	News
37	A&E	New York
38	CNBC	Finance
39	TNN	Nashville
40	TNT	Atlanta
42	TLC	Learning Ch.
43	BET	Black Ent.
44	CSPAN	Government
45	DISC	Discovery
46	SHOW	Premium
49	DISN	Premium

OMNICOM CABLEVISION
TO ORDER CABLE TV
CALL: 459-7300

COUNTER STRIKE

The elite strikeforce fights terrorism around the world.

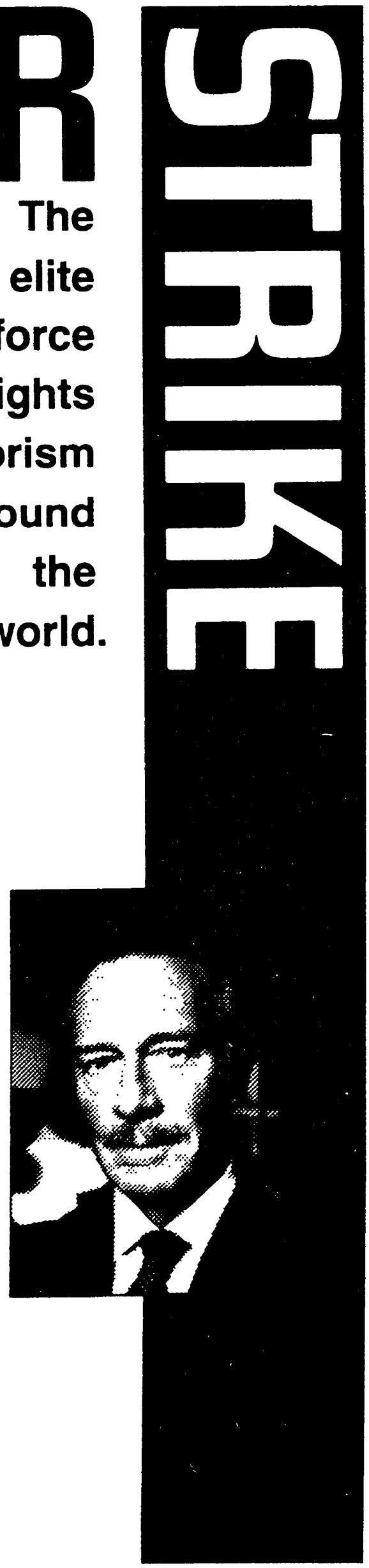

Catch the Action on Channel 35 on

USA NETWORK

Saturdays at 6 pm

459-7300

OMNICOM CABLEVISION

For Pueblo people, courage is key to 'Surviving Columbus'

Stories told with pride, not anger

By Suzanne Gill

Taos. Zuni. Acoma. Pecos. Hopi. Isleta. Laguna. More than a dozen settlements of the Pueblo Indian people adorn the desert Southwest like turquoise stones on a silver necklace. Other settlements, long abandoned — Chaco Canyon, Canyon de Chelly — are North America's Pryamids and Taj Mahal.

The land is so large (a view of 40 miles is common) and fierce, the people, animals and trees so small, who would think to own or conquer it? Not the Pueblo people. In the first millennium after Christ, their respect for the land gave rise to a religion full of ceremony, pageantry and storytelling. They did not share in the perverse practices of the tribes of Central and South America, but passed a heritage of decency and friendship from generation to generation. They farmed and hunted, practiced weaving, pottery and jewelry-making, developed music and dance. Their history was all around them and even in their hands: A favorite symbol of one artist might be copied by her descendants for generations. So it continued for hundreds of years.

Meanwhile, in another culture, cities were densely populated, and the demand for products and resources was great. Competiton was catalyst. Propelled by this feverish energy, Christopher Columbus set sail on a cleverly devised expedition of trade. He missed his intended destination, but any disappointment was soon vanquished by the belief that he had done better than to find a trading partner. Here was a land whose bounty was his — and his sovereign's for the taking.

Within 50 years, Columbus' successors had cut through Central America to the Pacific, turned northward and marched as far as Pueblo territory. In 1539, Zuni beheld Moroccan in the first encounter of an outsider with the Pueblo people.

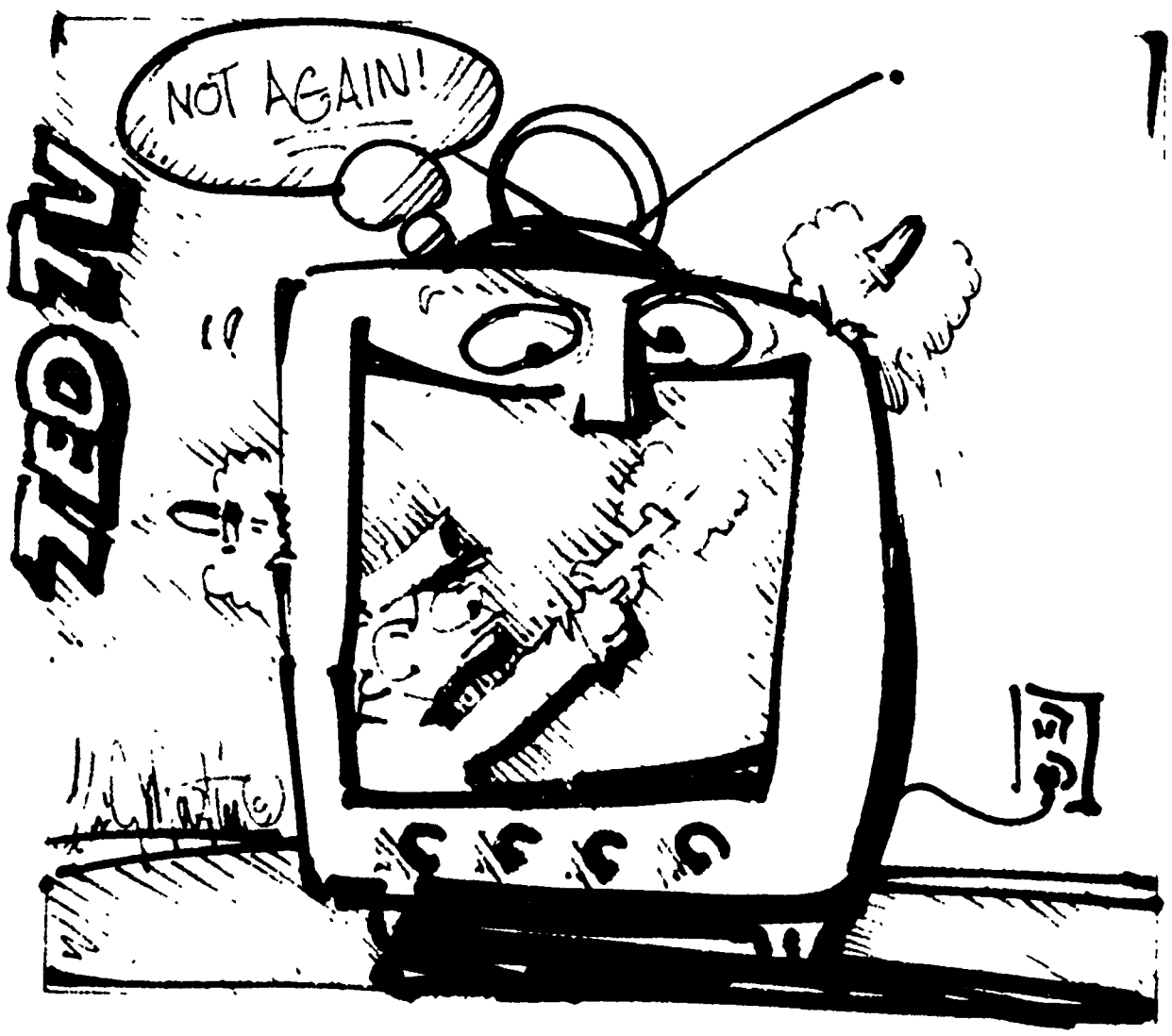

Surviving Columbus: The Story of the Pueblo People, a two-hour special airing Monday, Oct. 12, on PBS, recounts the Pueblos' 450-year history of interaction with wave upon wave of treasure-seekers, conquerors and settlers. Produced with assistance from the Institute of American Indian Arts in Santa Fe, N.M., the special draws on the expertise of writers, researchers and crew members, many of whom represent Pueblo tribes, including host Conroy Chino, an Acoma Indian who works as an investigative reporter in Los Angeles. The producers artfully weave together interviews, re-enactments and archival film and photographs to tell the Pueblo story, and the viewer often forgets that the face on the screen is not that of the long-dead ancestor whose story is being told.

In their heyday, the Pueblos numbered 50,000, but disease and warfare with the Spanish conquistadors and the European-style governments that followed them reduced those numbers to as few as 7,000 before any action was taken to protect their territorial and civil rights.

At times, the two-hour special seems long, but, as the Indian storytellers say, if you are going to tell a story, tell it from the beginning. *Surviving Columbus* is the first film to tell the complete story of the development and population of the Pueblo region from the point of view of its most ancient observers.

The essence of the story lies in the conflicting visions of the actors: in a stark landscape, the Pueblos saw what was there, while the conquistadors, on their missions to find cities of gold, saw only what was not, and the missionaries overlooked the tribes' moral code in their zeal to introduce one of their own.

In recent decades, well-meaning outsiders have begun to appreciate and collect Pueblo art and artifacts, but even those acquainted with the land will discover how remote their lives have been from the people who live there.

MONDAY AFTERNOON OCTOBER 5

© 1992 TV Listing Inc. Ft Worth, TX

	12 PM	12:30	1 PM	1:30	2 PM	2:30	3 PM	3:30	4 PM	4:30	5 PM	5:30
WFUM 13 (28)	Mr. Rogers	Lamb Chop	Sew Creative	Painting	Sewing	Shining Time	Mr. Rogers	Sesame Street		Reading Rainbow	Sandiego?	Square One TV
WJBK 22 (2)	News	Young and the Restless		Beautiful	As the World Turns		Guiding Light		News	News	Donahue	
WDIV 23 (4)	News	Cosby Show	Days of Our Lives		Another World		Montel Williams		Sally Jessy Raphael		News	
WXYZ 24 (7)	News	Loving	All My Children		One Life to Live		General Hospital		Oprah Winfrey		News	
CBET 25 (9)	Midday		Country Practice		Coronation Street	Neigh.	Wish Me Luck		Video Hits	Fame		Babar
WKBD 26 (50)	Andy Griffith	That's Amore	Vicki!		Bewitched	Alvin	Merry Melody	Jerry Kids	Tiny Toons	Batman	Saved by the Bell	Growing Pains
WTVS 27 (56)	Frugal Gourmet	Quilt in a Day	Reading Rainbow	Sandiego?	Sesame Street		Barney & Friends	Reading Rainbow	Square One TV	Club Connect	Sandiego?	Life Matters
WGPR 28 (62)	Success-N-Life		Ben Casey		Lou Grant		Santa Barbara		Movie: **Bermuda Depths** *L. McCloskey, B. Ives*			
WXON 29 (20)	Designing Women	Hill Street Blues		Airwolf		Camp Candy	Chip & Dale	Tale Spin	Darkwing Duck	Goof Troop	T-Rex	Different World
MTV 2	John Norris	Week in Rock	Steve Isaacs						Hangin' With MTV			
CNNII 3	CNN Headline News						CNN Headline News					
TWC 4	(:20) Bus.	(:40) Wthr.	(:20) Bus.	(:40) Wthr.	(:20) Bus.	(:40) Wthr.	(:20) Bus.	(:40) Wthr.	(:20) Bus.	(:40) Wthr.	(:20) Bus.	(:40) Travel
VH-1 5	(10:00) VH-1 Jam		VH-1 Jam						VH-1 Jam			
ESPN 6	Bodies in Motion	Body Shaping	Moto-world	NFL Yearbook	Surfing	Leon's Triathlon	Women's Golf		Global Supercard Wrestling		School Sport	Sports Reporters
PASS 7	Off Air											(:45) Guide
AMC 9	(11:45) **Curtain**	(:50) Movie: **Pan-Americana** *P. Terry, E. Arden*				Movie: **Man I Married** *J. Bennett, F. Lederer*			Movie: **Ride the Pink Horse** *R. Montgomery, W. Hendrix*			(:45) **Murder**
MAX 17	Movie: **Club Fed** *J. Landers, S. Hemsley* (PG13)			Movie: **Supergirl** *H. Slater, F. Dunaway* (PG)				Movie: **Red River** *J. Wayne, M. Clift*				
TMC 19	Movie: **American Ninja 4: The Annihilation** *M. Dudikoff, D. Bradley* (R)				Movie: **Dominick and Eugene** *T. Hulce, J. Lee Curtis* (PG13)				Movie: **Bataan** *R. Taylor, G. Murphy*			(:55) **Summer**
HBO 21	(11:00) Movie: **White Hunter, Black Heart**		Movie: **Banzai Runner** *D. Stockwell, J. Shepherd*			Movie: **A Cry in the Dark** *M. Streep, S. Neill* (PG13)				Movie: **Freshman** *M. Brando, M. Broderick* (PG)		
WGN 30	Geraldo		News		Designing Women	Gidget	Andy Griffith	Saved by the Bell	Three Stooges	Hulk Hogan	Flint-stones	Captain N
TBS 31	(:05) Perry Mason		(:05) Movie: **Hatfields and the McCoys** *J. Palance, S. Forrest*			(:35) Family	(:05) Jerry	(:35) Flint-stones	(:05) Jetsons	(:35) Brady Bunch	(:05) Happy	(:35) Happy
FAM 32	(11:30) Paid Program		Bonanza		Father Knows	My Three Sons	Incredible Animal Hour		Archie and Friends	Mario Bros.	Popeye	Inspector Gadget
LIFE 33	Frugal Gourmet	Shop 'Til You Drop	Super-market	Born Lucky	China Beach		thirtysomething		Movie: **Fear Stalk** *J. Clayburgh, S. Macht*			
NICK 34	Elephant	Rikki-Tikki-Tavi	Noozles	Littl' Bits	Muppet Babies	Dennis the Menace	Rugrats	Rugrats	Rugrats	Rugrats	Rugrats	Rugrats
USA 35	Superior Court	Superior Court	Murder, She Wrote		Sale/Century	Win, Lose or Draw	Hollywood Squares	Scrabble	$25,000 Pyramid	Press Your Luck	Cartoon Express	
CNN 36	NewsHour		Sonya Live		NewsDay		International Hour		EarlyPrime	Politics '92	EarlyPrime	ShowBiz Today
A&E 37	Delvecchio		Rockford Files		Movie: **Rage at Dawn** *R. Scott, F. Tucker*				Fugitive		Ellery Queen	
CNBC 38	(11:00) Money Wheel				Money Wheel				Market Wrap-Up			
TNN 39	Cookin' USA	Country Kitchen	Crook and Chase		Be a Star	Top Card	Cookin' USA	On Stage	Club Dance		Be a Star	VideoPM
TNT 41	Movie: **Summer and Smoke** *G. Page, L. Harvey*					Movie: **Hawkins: Blood Feud** *J. Stewart, S. Martin*			Movie: **Savage** *C. Heston, S. Morrow*			
TLC 42	Traveler's Journal		Do It Yourself	Antiques	Yan Can Cook	So. Cooking	Madeleine Cooks	Cooking	Renovation Zone	Hometime	Yan Can Cook	So. Cooking
BET 43	Our Voices	Generations	Video Soul				Video Vibrations			Rap City		
CSPAN 44	U.S. House of Representatives						U.S. House of Representatives					
DISC 45	Easy Does It	Home-works	Pasquale	Great Chefs	Gourmet	Graham Kerr	Easy Does It	Home-works	Rand McNally Videotrips		Beyond 2000	
SHOW 48	(11:00) **Catliki**	Super Dave	Movie: **Last Days of Pompeii (Pt 1 of 2)** *N. Beatty, O. Hussey*					Movie: **Mr. Deeds Goes to Town** *G. Cooper, J. Arthur*				**Hanna's War**
DISN 49	Best of Walt Disney Presents		Movie: **Ugly Dachshund** *S. Pleshette, D. Jones*			(:35) Magoo	Fraggle Rock	Wonder-land	Jump, Rattle	Donald Duck	Kids Inc.	Mickey Mouse

LOCAL PROGRAMMING - Monday Afternoon

Channel 8 Free Cinemax Preview
3:00 15 Pharm. Ed. Network
4:00 15 On Stage TV
4:30 15 13th Annual Plymouth Run
5:00 15 Great Michigan Fishing
5:30 15 Videotunes

MONDAY PRIME TIME OCTOBER 5

© 1992 TV Listing Inc. Ft Worth, TX

	6 PM	6:30	7 PM	7:30	8 PM	8:30	9 PM	9:30	10 PM	10:30
MTV 2	**(4:00) Hangin' With MTV**		**Comedy**	**LipService**	**(:05) Duff**					
CNNII 3	**CNN Headline News**						**CNN Headline News**			
VH-1 5	**Best of Video Rewind**		**Best of Video Rewind**		**Primetime Music Mix**					
ESPN 6	**Checkered Flag**	**Up Close**	**Sports-Center**	**Schaap Talk**	**NFL Match-Up**	**NFL Mag.**	**PBTA Billiards** Los Angeles Open (T)		**Bodybuilding** NPC Junior Nationals (T)	
PASS 7	**Marathon** (T)	**Press Row**		**Fight Night at the Forum** From Inglewood, Calif. (T)					**George Peries**	**Michigan Replay**
AMC 9	**(5:45) MOVIE: Murder on the Blackboard** (Mystery) (1934) *E. May Oliver, B. Cabot*		**MOVIE: Road to Singapore** (Musical Comedy) (1940) Two men swear off women until they meet a marriage-minded maiden. *B. Crosby, B. Hope*			**MOVIE: Road to Morocco** (Musical Comedy) (1942) Two men are shipwrecked and make their way to Morocco. *B. Crosby, B. Hope*			**MOVIE: Road to Utopia** (Musical Comedy) (1945) Two men head for Alaska and a gold mine.	
MAX 17	**MOVIE: Gator** (Drama) (1976) A moonshiner ex-con and a federal agent join forces to battle corrupt politicians. *B. Reynolds, J. Weston* (PG)				**MOVIE: Men of Respect** (Drama) (1991) A crime lord's right-hand man plans to kill his boss and take over his criminal empire. *J. Turturro* (R)			**Free Preview**	**MOVIE: Barton Fink** (Black Comedy) (1991) *J. Turturro, J. Goodman* (R)	
TMC 19	**(5:55) MOVIE: A Summer Story** (Drama) (1988) An upper-class Londoner falls in love with a farm girl. *J. Wilby, I. Stubbs* (PG13)			**Short Film Showcase**	**MOVIE: American Kickboxer 1** (Martial Arts) (1991) A kickboxing champion is barred from the ring by corrupt forces. *J. Barrett, K. Vitali* (R)			**MOVIE: American Ninja 4: The Annihilation** (Martial Arts) (1991) A squad of American ninjas battles terrorists in Africa. *M. Dudikoff* (R)		
HBO 21	**(4:30) Freshman** (Comedy, ESP) (PG)	**MOVIE: Rock 'n' Roll High School Forever** (Musical Comedy) (1990) A high-school rock fan opposes oppression by school administrators.			**MOVIE: Stepping Out** (Musical Drama) (1991) A former Broadway dancer trains an amateur tap-dance class for a charity show and lends a sympathetic ear to their fears and dreams. *L. Minnelli* (PG)				**Jack Benny: Comedy in Bloom** Vintage clips showcase the actor.	
WGN 30	**Saved by the Bell**	**Star Srch.**	**Designing Women**	**Jeffersons**	**MOVIE: Patrick** (Suspense) (1978) A boy slips into a coma after murdering his mother, but the hospital staff soon learns that evil still lurks within him.				**News**	
TBS 31	**Three's Company** Chrissy's Night Out	**Andy Griffith** Quiet Sam	**Beverly Hillbillies** Jed Gets the Misery	**Sanford & Son** TV or Not TV	**Shaka Zulu (Pt 1)** (1985) An illegitimate son of a small tribal monarch is denied his name, his heritage and even his home. *T. Howard, F. Fullerton*				**MOVIE: Island** (Horror) (1980) *M. Caine, D. Warner* (R)	
FAM 32	**Rin Tin Tin, K-9 Cop** By the Book	**New Zorro** The Old Flame	**Life Goes On** Corky befriends a dolphin		**Young Riders** Buck helps the Army.		**Father Dowling Mysteries** Dowling searches for a con man.		**700 Club With Pat Robertson**	
LIFE 33	**Super-market**	**Shop 'Til You Drop**	**Unsolved Mysteries**		**L.A. Law** Becker goes too far.		**MOVIE: A Case of Deadly Force** An attorney tries to clear the name of a wrongfully killed man.			
NICK 34	**Rugrats**	**Rugrats**	**Rugrats**	**Rugrats**	**Get Smart** Satan Place	**Adventures of Super-man**	**Mary Tyler Moore**	**Dick Van Dyke**	**Dragnet** The Kidnapping	**Alfred Hitchcock Presents**
USA 35	**MacGyver** MacGyver diverts an explosion.		**Quantum Leap** Sam tries to stop a bombing.		**Murder, She Wrote** A mystery writer visits Jessica.		**WWF Prime Time Wrestling**			
CNN 36	**World Today**		**Moneyline**	**Crossfire**	**PrimeNews**		**Larry King Live!**		**World News**	
A&E 37	**Rockford Files** A released convict hires Rockford to find a girl.		**Wilderness** The Big Sting: Bees	**In Search Of ...**	**David L. Wolper Presents** Gen. Douglas MacArthur is profiled.		**Sherlock Holmes** Holmes tracks a bust breaker.		**Lovejoy** Love letters, a clock and a beautiful lady put Lovejoy on the job.	
CNBC 38	**Business Insiders**	**Business Tonight**	**Your Portfolio**	**Money Politics**	**Smart Money**	**Steals and Deals**	**Real Story**	**Dick Cavett**	**McLaughlin**	**Real Personal**
TNN 39	**(5:30) VideoPM**				**Crook and Chase** Sammy Kershaw.		**Nashville Now**		**American Celebration: 200 Yrs. of Farmer's Almanac**	
TNT 41	**Pink Panther Parade**	**Captain Planet and the Planeteers**	**Jetsons**	**Bugs Bunny & Pals**	**MOVIE: Arrowhead** (Western) (1953) A Cavalry unit in the Southwest attempts to sign a peace treaty with the Apaches. *C. Heston, J. Palance*				**MOVIE: Once Upon a Time in the West** (Western) (1969) *C. Bronson, H. Fonda*	
TLC 42	**Cuisine Rapide**	**Cooking**	**Renovation Zone**	**Hometime**	**Ancient Journeys** Rosalie David's studies of Egypt.		**Archaeology**	**World**	**Ancient Journeys** Rosalie David's studies of Egypt.	
BET 43	**Video LP**		**Screen Scene**	**Triple Threat**	**To Be Announced**	**Comicview**	**Video Soul**			
CSPAN 44	**News 1**	**Election '92 Viewer Call-In**			**To Be Announced**			**Event of the Day**		
DISC 45	**Jabiru Land**	**Wildlife Chronicles**	**Strange Planes** The Rubber Planes		**Roger Kennedy's Rediscovering America**		**Black Museum** Crime artifacts are showcased.		**World Away** The natural beauty of Norway.	
SHOW 48	**(5:30) MOVIE: Hanna's War** (Drama) (1988) A Hungarian girl is trained by the British to fight the Nazis during World War II. *E. Burstyn, M. Detmers* (PG13)				**MOVIE: Lower Level** (Suspense) (1991) A woman is trapped in a building by an unbalanced security guard. *E. Gracen, D. Bradley* (R)			**Selling of Vince D'Angelo** *D. DeVito*	**MOVIE: Return of the Jedi** (Science Fiction Adventure) (1983) *M. Hamill, H. Ford* (PG)	
DISN 49	**MOVIE: Pinocchio** (Musical Fantasy) (1976) *D. Kaye, S. Duncan* (G)		**Mickey Goes to the United Kingdom**	**We Think the World Is Round**	**Avonlea** Janet is thrown into jail after she leads a protest at the cannery for women's rights.		**MOVIE: It Happened One Night** (Classic Comedy) (1934) A reporter casts his lot with a runaway, whom he recognizes to be a wealthy heiress, and follows her cross-country by bus to get her story.			

MONDAY — PRIME TIME — OCTOBER 5

© 1992 TV Listing Inc. Ft Worth, TX

	6 PM	6:30	7 PM	7:30	8 PM	8:30	9 PM	9:30	10 PM	10:30
WFUM 13 28	Per. Finance	Nightly Business Report	MacNeil/Lehrer NewsHour		**Realms of the Russian Bear** The lush green Volga Delta; the land of ice and snow, Wrangel Island.				**Search and Seizure: Supreme Court and the Police**	
WJBK 22 2	News	CBS News	Hard Copy	Current Affair	Evening Shade	Hearts Afire	Murphy Brown	**Love & War** Check, Please	**Northern Exposure** The midnight sun gives Joel energy.	
WDIV 23 4	News	NBC News	Wheel of Fortune	Jeopardy!	Fresh Prince of Bel Air	Blossom	**MOVIE: Desperate Choices: To Save My Child** (Drama) (1992) A 7-year boy is the key to his cancer-stricken sister's survival. *J. Kerns, B. Davison*			
WXYZ 24 7	News		ABC News	Entertainment Tonight	**Young Indiana Jones Chronicles** Indy tries to escape. (Pt 2 of 2)		**ABC Monday Night Football** Dallas Cowboys at Philadelphia Eagles (L)			
CBET 25 9	CBC News		Degrassi Junior High	Ear to the Ground	Northwood	Road Movies	**Night Heat** O'Brien's past threatens him.		**National and the Journal**	
WKBD 26 50	Roseanne Lover's Lane	Golden Girls	Married ... With Children	You Bet Your Life	**MOVIE: Karate Kid** (Drama) (1984) The new kid in town takes lessons in self-confidence and karate. *R. Macchio, P. Morita* (PG)				**News**	
WTVS 27 56	MacNeil/Lehrer NewsHour		Nightly Business Report	Black Journ.	**Realms of the Russian Bear** The lush green Volga Delta; the land of ice and snow, Wrangel Island.				**Search and Seizure: Supreme Court and the Police**	
WGPR 28 62	New Dance		**Streets of San Francisco** A politician's wife is killed.		Hour of Truth		**Success-N-Life**		**Greater Grace Temple**	
WXON 29 20	**Full House** Jingle Hell	**Perfect Strangers**	227 And the Survey Says	**Designing Women**	**MOVIE: Silent Witness** (Drama) (1985) A woman faces a dilemma when she sees her brother-in-law commit rape. *V. Bertinelli, J. Savage*				**In the Heat of the Night** A father is accused of incest.	

LOCAL PROGRAMMING - Monday Evening

Channel 8 Free Cinemax Preview
6:00 10 Canton Bd. of Trustees
15 Our Lady of the Roses
6:30 15 The Way, the Truth
7:00 15 Busting Barriers
7:30 15 Plym. Conselor Chorale
9:30 15 Cooking with Gas

	11 PM	11:30	12 AM	12:30	1 AM	1:30	2 AM	2:30
MTV 2	Duff	Comedy	Yo! MTV Raps	(:35) John Norris			Music Videos	
CNNHEAD 3	(9:00) CNN Headline News		CNN Headline News					
TWC 4	(:20) Bus.	(:40) Travel	Good Evening Forecast				Good Evening Forecast	
VH-1 5	Sex Symbols		Late Night Classic Rock		Allnighter			
ESPN 6	Am. Events	SportsCenter		NFL's Greatest Moments		NFL Moments	Sports Almanac	SportsCenter
PASS 7	Trackside	Innerview	English League Soccer			Soccer Mag.	Off Air	
AMC 9	(10:00) **Road**	Movie: **Road to Singapore** *B. Crosby, B. Hope*			Movie: **Road to Morocco** *B. Crosby, B. Hope*			**Road to Utopia**
WFUM 13 28	Color of Money	Europe Jrnl.	Masterpiece Theatre		Off Air			
MAX 17	(10:15) **Barton Fink** *J. Turturro, J. Goodman*			Movie: **A Climate for Killing** *J. Beck, S. Bauer*			(:15) **Meet the Applegates**	
TMC 19	(9:35) **Ameri.**	Movie: **Sleeping Car** *D. Naughton, J. Conaway*			Movie: **Couch Trip** *D. Aykroyd, W. Matthau*			
HBO 21	First Look	Movie: **Black Magic Woman** *M. Hamill*			Dream On	Kids in the Hall	**School Daze** *L. Fishburne*	
WJBK 22 2	News	(:35) N. Ct.	(:05) Cheers	(:35) Arsenio Hall		(:35) Amen	(:05) Up to the Minute	
WDIV 23 4	News	(:35) Tonight Show		(:35) David Letterman		(:35) In Edition	(:05) Costas	(:35) Nightside
WXYZ 24 7	(9:00) Football		News	Nightline	Matlock		NightTalk With Jane Whitney	
CBET 25 9	CBC News	Canada Golf	Secret Agent		Off Air			
WKBD 26 50	Murphy Brown	Star Trek: The Next Generation		Star Srch.	That's Amore	Hunter		**So Fine**
WTVS 27 56	Being Served	Best of National Geographic		Black Journ.	Realms of the Russian Bear			
WGPR 28 62	Family Feud	Step Beyond	Streets of San Francisco		Combat		New Dance	
WXON 29 20	Different World	Love Connect	Studs	People's Court	All Family	Movie: **Dress Gray (Pt 1 of 2)** *L. Bridges*		
WGN 30	Night Court	Kojak		Movie: **Trail Beyond** *J. Wayne, N. Berry*				Bob Newhart
TBS 31	(10:05) **Island** *M. Caine*		(:25) Cousteau Discovery		(:25) Explorer		(:25) **Night of the Iguana**	
FAM 32	Scarecrow and Mrs. King		Bonanza: The Lost Episodes		Bordertown	Paid Program	700 Club With Pat Robertson	
LIFE 33	thirtysomething		China Beach		Mysteries	Self-Improvement Guide		
NICK 34	Lucy Show	Green Acres	Mr. Ed	Dobie Gillis	Patty Duke	Donna Reed	Fernwood	Mary T Moore
USA 35	MacGyver		Equalizer		Hollywood	Dog House	Paid Program	
CNN 36	Sports Tonight	Moneyline	NewsNight	Politics '92	ShowBiz Today	News Update	World Update	Sports Nite
A&E 37	Evening at the Improv		David L. Wolper Presents		Sherlock Holmes		Lovejoy	
CNBC 38	Bus. Tonight	Steal & Deal	Real Story	Dick Cavett	McLaughlin	Real Personal	Smart Money	Paid Program
TNN 39	Club Dance		Miller & Company		Nashville Now		Amer. Celebration	
TNT 41	(10:15) **Once Upon a Time in the West** *C. Bronson, H. Fonda*					(:45) Movie: **Far Horizons** *C. Heston*		
TLC 42	Archaeology	World	Ancient Journeys		Archaeology	World	Antiques	Floyd
BET 43	Comicview	Screen Scene	Midnight Love		Triple Threat	TBA	Video Soul	
CSPAN 44	(9:30) Event of the Day			Event of Day	House Floor Debate or Public Policy Conference			
DISC 45	America		Black Museum		World Away		Strange Planes	
SHOW 48	(10:00) **Return of the Jedi**		(:15) Comedy	(:45) Movie: **Child's Play 3** *J. Whalin, P. Reeves*			(:15) Tim	(:45) **Last Call**
DISN 49	Movie: **Kid From Brooklyn** *D. Kaye, V. Mayo*				Movie: **Pinocchio** *D. Kaye, S. Duncan*			**Ugly**

Nite Owl listings, 2:30 am to 6 am start on page 38

TUESDAY AFTERNOON OCTOBER 6

© 1992 TV Listing Inc. Ft Worth, TX

	12 PM	12:30	1 PM	1:30	2 PM	2:30	3 PM	3:30	4 PM	4:30	5 PM	5:30
WFUM 13 28	Mr. Rogers	Lamb Chop	TBA	Acrylic Pntg	Nancy Sews	Shining Time	Mr. Rogers	Sesame Street		Reading Rainbow	Sandiego?	Square One TV
WJBK 22 2	News	Young and the Restless		Beautiful	As the World Turns		Guiding Light		News	News	Donahue	
WDIV 23 4	News	Cosby Show	Days of Our Lives		Another World		Montel Williams		Sally Jessy Raphael		News	
WXYZ 24 7	News	Loving	All My Children		One Life to Live		General Hospital		Oprah Winfrey		News	
CBET 25 9	Midday		Country Practice		Coronation Street	Neigh.	Wish Me Luck		Video Hits	Fame		Babar
WKBD 26 50	Andy Griffith	That's Amore	Vicki!		Bewitched	Alvin	Merry Melody	Jerry Kids	Tiny Toons	Batman	Saved by the Bell	Growing Pains
WTVS 27 56	Frugal Gourmet	Embroi.	Reading Rainbow	Sandiego?	Sesame Street		Barney & Friends	Reading Rainbow	Square One TV	Club Connect	Sandiego?	Senior Focus
WGPR 28 62	Success-N-Life		Ben Casey		Lou Grant		Santa Barbara		Movie: **Changeling** *G. C. Scott, T. Van Devere* (R)			
WXON 29 20	Designing Women	Hill Street Blues		Airwolf		Camp Candy	Chip & Dale	Tale Spin	Darkwing Duck	Goof Troop	T-Rex	Different World
MTV 2	John Norris	(:35) Steve Isaacs						Steve Isaacs	Hangin' With MTV			
CNNII 3	CNN Headline News						CNN Headline News					
TWC 4	(:20) Bus.	(:40) Wthr.	(:20) Bus.	(:40) Wthr.	(:20) Bus.	(:40) Wthr.	(:20) Bus.	(:40) Wthr.	(:20) Bus.	(:40) Wthr.	(:20) Bus.	(:40) Travel
VH-1 5	(10:00) VH-1 Video Music Hall of Fame		VH-1 Video Music Hall of Fame						VH-1 Video Music Hall of Fame			
ESPN 6	Bodies in Motion	Body Shaping	Glory Days	Powerboat	Pikes Peak or Bust Rodeo		Motocross Racing From Peoria, Ill. (R)		Global Supercard Wrestling		Monstr Truck	NFL Yearbook
PASS 7	Off Air											
AMC 9	(11:45) Movie: **Boy Slaves** *A. Shirley*		Movie: **She's Got Everything** *G. Raymond, A. Sothern*			Movie: **We're Not Dressing** *B. Crosby*		(:45) Movie: **Nothing Sacred** *F. March, C. Lombard*			Movie: **My Man Godfrey** *W. Powell*	
MAX 17	(10:30) **North**	Movie: **Obsessed** *K. Keane, D. Pilon* (PG13)				Movie: **Shaker Run** *C. Robertson, L. Garrett*			Movie: **Goodbye Charlie** *T. Curtis, D. Reynolds*			
TMC 19	(:05) Movie: **Narrow Margin** *G. Hackman, A. Archer* (R)				Movie: **Doctor** *W. Hurt, C. Lahti* (PG13)				(:05) Movie: **A Doctor's Story** *H. E. Rollins Jr., A. Carney*			
HBO 21	Movie: **Big Man on Campus** *A. Katz, C. Parker* (PG13)				Movie: **Drawl** *K. Douglas, J. Coburn*			(:45) When It Was a Game		(:45) Movie: **Hot Stuff** *D. DeLuise, S. Pleshette* (PG)		
WGN 30	Geraldo		News		Designing Women	Gidget	Andy Griffith	Saved by the Bell	Three Stooges	Hulk Hogan	Flint-stones	Captain N
TBS 31	(:05) Perry Mason		(:05) Movie: **Return to Macon County** *N. Nolte, D. Johnson* (PG)				(:05) Jerry	(:35) Flint-stones	(:05) Jetsons	(:35) Brady Bunch	(:05) Happy	(:35) Happy
FAM 32	(11:30) Paid Program		Bonanza		Father Knows	My Three Sons	Incredible Animal Hour		Archie and Friends	Mario Bros.	Popeye	Inspector Gadget
LIFE 33	Frugal Gourmet	Shop 'Til You Drop	Super-market	Born Lucky	China Beach		thirtysomething		Movie: **Cherry 2000** *M. Griffith, D. Andrews* (PG13)			
NICK 34	Elephant	Puss in Boots	Noozles	Littl' Bits	Muppet Babes	Dennis the Menace	Flipper	Looney Tunes	Underdog	Yogi	Nick Arcade	Hey Dude
USA 35	Superior Court	Superior Court	Murder, She Wrote		Sale/ Century	Win, Lose or Draw	Hollywood Squares	Scrabble	$25,000 Pyramid	Press Your Luck	Cartoon Express	
CNN 36	NewsHour		Sonya Live		NewsDay		International Hour		EarlyPrime	Politics '92	EarlyPrime	ShowBiz Today
A&E 37	Ellery Queen		Rockford Files		Movie: **Virginian** *J. McCrea, B. Donlevy*				Fugitive		O'Hara, U.S. Treasury	
CNBC 38	(11:00) Money Wheel				Money Wheel				Market Wrap-Up			
TNN 39	Cookin' USA	Remodel'g	Crook and Chase		Be a Star	Top Card	Cookin' USA	Gospel Jubilee	Club Dance		Be a Star	VideoPM
TNT 41	Movie: **Rose Tattoo** *A. Magnani, B. Lancaster*					Movie: **Hawkins: Murder in the Slave Trade** *J. Stewart*			Movie: **Big Gundown** *L. Van Cleef, T. Milian*			
TLC 42	Still Small Voice		Do It Yourself	Antiques	Yan Can Cook	So. Cooking	Madeleine Cooks	Cooking	Renovation Zone	Hometime	Yan Can Cook	So. Cooking
BET 43	Our Voices	Genera-tions	Video Soul				Video Vibrations			Rap City		
CSPAN 44	U.S. House of Representatives						U.S. House of Representatives					
DISC 45	Easy Does It	Home-works	Pasquale	Great Chefs	Gourmet	Graham Kerr	Easy Does It	Home-works	World Away		Beyond 2000	
SHOW 48	(:05) Movie: **Last Days of Pompeii (Pt 2 of 2)** *N. Beatty, O. Hussey*							Movie: **Cadence** *C. Sheen, M. Sheen* (PG13)				Incredible Ida Early
DISN 49	Best of Walt Disney Presents		Movie: **Sunday Drive** *T. Randall, C. Fisher*			(:35) Magoo	Fraggle Rock	Wonder-land	Jump, Rattle	Donald Duck	Kids Inc.	Mickey Mouse

LOCAL PROGRAMMING - Tuesday Afternoon

3:00 8 Fat Bobs Kitchen
15 Plym. Steelers Football

3:30 8 Living in the Lakes Area
4:00 8 Music in the Park

4:30 8 Expressions
5:00 8 The Laradoes

LET'S GO OUT TONIGHT!

CARLITO'S
Mexican Restaurant
The Finest in Mexican Cuisine and Margaritas
OPEN 7 DAYS A WEEK
BANQUETS
RESERVATIONS
CARRY OUT
747-4650
29505 W. Nine Mile (at Middlebelt)
Farmington Hills

DON PEDRO'S

$3.29 LUNCH SPECIALS
MEXICAN SAMPLER FOR TWO $9.95
Includes: Steak Fajita, 2 Tacos, Cheese Enchilada, El Padre Burrito, Tostada, Guacamole Dip, Rice & Beans.
Dine-In Only • With Coupon
Expires 10/31/92
Not Valid With Any Other Offer
24366 Grand River
(3 Blks. W. of Telegraph)
OPEN 7 DAYS
537-1450
AUTHENTIC MEXICAN CUISINE
FREE Banquet Room for Weddings, Showers & Parties

Matched to your local cable channels!
CABLE/TV WEEKLY

TIME OUT

Major League playoffs begin Oct. 6 on CBS

By Chris Neal

Armed with a pair of veteran play-by-play announcers and an all-star battery of color commentators, CBS Sports, for the third consecutive year, provides exclusive coverage of Major League Baseball's League Championship Series. CBS will also broadcast the 1992 World Series.

Sean McDonough provides the play-by-play as the playoffs begin with a prime-time broadcast on Tuesday, Oct. 6, from the stadium of the National League Western Division champion. Former St. Louis Cardinals catcher Tim McCarver, a two-time all-star, will offer up his expert color commentary. Game two airs during the afternoon on Wednesday, Oct. 7.

The American League begins its best-of-seven series Wednesday with a prime-time broadcast from the ballpark of the Eastern Division champions, with game two airing Thursday, Oct. 8. In the broadcast booth will be veteran play-by-play announcer Dick Stockton, one of CBS' most versatile announcers. Former all-star pitcher Jim Kaat will be alongside Stockton providing color commentary.

After a day off, the National League series continues Friday evening, Oct. 9. Saturday brings afternoon and evening games, with the American League playing in the afternoon and the National League under the lights in prime time.

© TV Listing Inc.

Monday on PBS, Roger Mudd moderates *Search and Seizure: The Supreme Court and the Police.*

LET'S TALK

Riegert a local hero; film-star pooches imported

By Taylor Michaels

Q: *I have enjoyed watching Peter Riegert over the years, and my favorite of his movies is* Crossing Delancey, *co-starring Amy Irving.*

I'm delighted to see him appearing weekly in the series Middle Ages. *Could you please tell me more about him and give me an address to write him? —Susan Nair, Bloomfield Hills, Mich.*

A: *Middle Ages* appears to be one of the few shows this season with what it takes (you know, the little things like good acting and scripting) to find a home in the hearts of television audiences.

Riegert's career has been highlighted by several noteworthy performances, including his first starring role, as Boone in *National Lampoon's Animal House*. His other credits include *Americathon, News at Eleven, Head Over Heels, Local Hero, Ellis Island, A Shock to the System, The Object of Beauty, The Runestone* and *Oscar*. You may write to Riegert in care of *Middle Ages*, CBS, 51 W. 52nd St., New York, N.Y., 10019.

Q: *I would like to know about the dogs that were in* Turner & Hooch *and (TV's short-lived)* Tequila & Bonetti. *What breed are they, and in what country are they bred? —Charlotte Bowe, Nathalie, Va.*

A: Both Beasley, who starred as Hooch, and Foster, who played Tequila, are French mastiffs and natives of (you guessed it) France.

Q: *Several years ago I saw an old black-and-white film on the late-night movies. It starred Fred MacMurray, who played a census-taker who goes into the back woods and gets caught up in a family death. Can you tell me the name of the movie and if it is available on video? —Carlene Eads, Trumann, Ark.*

A: The title of the movie is *Murder, He Says*, a slapstick flick made in 1945. No source I checked confirmed that it is available on video, but you might try calling the Video Library of Philadelphia at 1-800-669-7157 and see if they can help you.

Q: *Would you please settle yet another disagreement?*

A Western titled The Way West *starred Sally Field as a young girl on a wagon train heading for Oregon. She became pregnant by a man who was hung for accidentally shooting an Indian child who was wearing a wolf or coyote hide. There was also a scout for the wagon train who was going blind.*

I say the man who played the scout is the same man who played the detective in Cape Fear *who told Sam Bowden, "I think you misunderstood me...," but my husband says that the detective was played by Gregory Peck, who was not the same man who played the scout in the other movie. Can you help? —Donna Lester, Macon, Mo.*

A: To answer your question, let's first clear up who played the scout in *The Way West*. That was Robert Mitchum. Now, you say the scout (Robert Mitchum) also played the detective in *Cape Fear*, and you are right — if you mean the *police* detective in the 1991 version (Joe Don Baker played the *private* detective hired as a bodyguard, the role Martin Balsam had in the 1962 original). Gregory Peck played attorney Bowden in the original and appeared briefly as the lawyer representing Max Cady (Robert De Niro) before judge Martin Balsam in the remake.

$25 OFF
IRISH SETTERS
W/This Ad
(4 days only)
October 7th-10th
$15 off all other Boots
$10 off all Shoes

STOP COMPROMISING ON HUNTING BOOTS

Sub standard materials and workmanship equals discomfort while hunting. Red Wing Irish Setters are fully insulated and guaranteed 100% waterproof for your comfort. Rated #1 by Sports Afield.

5948 N. Sheldon
(at Ford & Sheldon)
454-4211

RED WING SHOES®
MADE IN U.S.A.

Cable/TV Weekly

is published every Monday by the Suburban Communications Corporation, 36251 Schoolcraft Road, Livonia, MI 48150.

All advertising published in the *Cable/TV Weekly* is subject to the conditions stated in the applicable rate card, copies of which are available from the Sales Manager at Specialty Publications, 24445 Drake Rd., Farmington Hills, MI 48335 or call 478-5160. Suburban Communications Corporation reserves the right not to accept an advertiser's order.

Adtakers have no authority to bind *Cable/TV Weekly* and only publication of an advertisement shall constitute final acceptance of the advertiser's order.

The information in *Cable/TV Weekly* is provided by the networks and stations. *Cable/TV Weekly* is not always notified of changes prior to going to press. All program schedules are subject to change.

To advertise, call 478-5160, Monday-Friday between 8:30 am and 5:00 pm. Copy deadline is 5:00 pm Friday, 10 days before publication.

PBS wants to help turn out the vote on election day

Voting booth a lonely place for the uninformed

by Suzanne Gill

With the busy lives most Americans lead, "there's almost no time to thoughtfully grasp what you need to know to make an informed judgment about the events of your time," says Sandy Heberer, PBS' director of news and information programming.

And though voters will have to enter the election-day booth alone, they can at least have the benefit of a few hours of informative programming from Public Broadcasting, whose mandate to serve the people is never clearer than in an election year.

"In a way this is a watershed year," notes Heberer, "because there certainly is going to be a large turnover in Congress."

Heberer is responsible for coordinating PBS election efforts, no small task considering each program is produced by an individual station.

"What we do," says Heberer, "is work with the producers who have regular presences in the schedule, like *Frontline, Washington Week in Review*, and of course *The MacNeil/Lehrer NewsHour*, and see what their election plans are. Then we work with other series to develop as comprehensive an election approach as possible."

The result is 20 specials and a handful of regular series covering topics from Bill Clinton's leadership style (*Frontline*'s *The Choice: '92*, airing Wednesday, Oct. 21) to an examination of alternative national health care programs (*Health in America: In Search of a Cure*, on Monday, Oct. 26).

In recent weeks, questions of race and politics have been discussed in *Voices of the Electorate*, a pair of specials anchored by Barbara Jordan and Edward James Olmos, and the Phil Donahue-moderated forum *The Issue Is Race*.

September's *Why Bother Voting?* was an attempt to convince young adults to register, while *Word! Teens Speak Out!*, which is as yet without an air date, will allow minority teens to debate the issues with candidates and party leaders.

Other specials, including *Move Over: Women and the '92 Campaign*, set to air Friday, Oct. 16, point to a wider circle of programs that could uncover the hidden-agenda issues of the fall campaign. One of these is *Anita Hill and Clarence Thomas: Public Hearing, Private Pain*, airing Tuesday, Oct. 13, on *Frontline*.

For those seeking political insight in lighter doses, Friday, Oct. 23, brings *Democracy in Action*, a look "at the U.S. election process through the eyes of two Russian journalists," says Heberer. "I think it'll be funny, it'll be moving and it'll offer some interesting perspectives."

More staple fare includes *Listening to America With Bill Moyers*, a weekly series that debuted in April and runs through the election. While the program began as an issues forum, its focus has now shifted to analysis of the events of the campaign.

Should the presidential candidates ever agree to the terms of a televised debate, Robert MacNeil and Jim Lehrer will anchor PBS' coverage and analysis. Their *NewsHour* will also provide election-night reports in prime time.

Yet if there is a single must-see program on the PBS schedule, it is probably *The Choice: '92*, a dual biography of George Bush and Bill Clinton produced by *Frontline*, the American masters of long-form investigative journalism.

"They'll be looking at the character and training of each of the candidates," says Heberer, "and what kind of president each would likely make."

They'll do it, she says, "by really digging into (the candidates') souls."

After that, the soul-searching will be strictly up to the electorate. © TV Listing Inc.

Leave a clean trail.

HIGH SCHOOL
Class Ring Price Fest
$59
ATLAS or ATHENA
IN VALADIUM™ WITH LIMITED FEATURES
FEATURING
• Smooth-top Simulated Gemstone
• School Name
• "Class of" with Year Date
• Mascot Name and Mascot
• Up to 3 Initials Engraved Inside
FREE KEYCHAIN WITH EVERY HIGH SCHOOL CLASS RING PURCHASED!
OFFERED EXCLUSIVELY BY
R. JOHNS, LTD.
O & D Bush Jewelers
481 Ann Arbor Trail • Plymouth
(Between Lilley and Main)
455-3030
OFFER ENDS DEC 4 1992
Offer not good with other offers

THE ROYAL GIFT AND BOUTIQUE SHOP
Gold & Silver Jewelry
Antique Treasures in
China & Glassware
Antique Jewelry
Childrens Antique Furniture
Special Line of Boutique Items
10% DISCOUNT
WHEN YOU MENTION THIS AD
33305 Grand River 1/2 Block East of Farmington Rd.
Directly Behind Art Alcove
(313) 473-5990
TUESDAY-SATURDAY 10-6
WE ACCEPT ALL MAJOR CREDIT CARDS

PORT MAC MARINE
AND MORE...
14950 Telegraph Rd.
(Inside Old K&M Boats)
Redford
(313) 534-1222
KIDS SKATES Sizes 2,3,4 $7.50
Used HOCKEY SKATES $20.00
Used SKI BOOTS From $15.00
BOAT COVERS FITTED $28.85 SAVE $100's
BOAT WINTERIZE at Your Home $100.00 Complete

TUESDAY — PRIME TIME — OCTOBER 6

© 1992 TV Listing Inc. Ft Worth, TX

	6 PM	6:30	7 PM	7:30	8 PM	8:30	9 PM	9:30	10 PM	10:30
MTV 2	(4:00) Hangin' With MTV		Comedy	Rocku-mentary	(:05) Duff				Liquid Tele-vision	Duff
CNNII 3	CNN Headline News						CNN Headline News			
VH-1 5	Best of Video Rewind		Video Rewind	Hall of Fame	My Generation	VH-1 to One	VH-1 Top 21 Countdown			
ESPN 6	Running and Racing	Up Close	Sports-Center	NHL Hockey Philadelphia Flyers at Pittsburgh Penguins (L)						NHRA Racing
PASS 7	(:10) Off to the Races From Hazel Park.		Soccer Oakland vs. Grand Canyon (T)			To Be Announced	Baseball Playoffs '92: A Preview Special		Lou Holtz	Bronco Fball
AMC 9	(5:00) MOVIE: My Man Godfrey (Comedy) (1936) *W. Powell, C. Lombard*		MOVIE: Midnight (Comedy) (1939) A penniless girl in Paris masquerades as a Hungarian countess. *C. Colbert, D. Ameche*				MOVIE: Scarlet Empress (Drama) (1934) An idealistic Sophia Frederica is introduced to the Russian Court as Grand Duke Peter's bride, becoming transformed into the Empress Catherine. *M. Dietrich, J. Lodge*			
MAX 17	MOVIE: Funny About Love (Comedy, ESP) (1990) A New York cartoonist confronts his mixed feelings about fatherhood. *G. Wilder, C. Lahti* (PG13)				MOVIE: Fists of Fury (Martial Arts) (1972) A famous kung fu expert travels to Bangkok, where he uses his lethal fighting ability to fend off evil forces. *B. Lee, M. Ker Hsiu* (R)				MOVIE: Prayer of the Rollerboys (Science Fiction) (1991) *C. Haim, P. Arquette* (R)	
TMC 19	MOVIE: Casablanca (Drama) (1942) An American running a bar in Africa faces a difficult choice when an old lover walks in with her husband, a French freedom fighter fleeing the Nazis. *H. Bogart* (PG)				MOVIE: Narrow Margin (Drama) (1990) A district attorney searches for the only witness to a gangland slaying, a woman who has fled to the Canadian Rockies. *G. Hackman, A. Archer* (R)				MOVIE: Def by Temptation (Horror) (1990) *J. Bond III, K. Hardison* (R)	
HBO 21	(4:45) Hot Stuff (Comedy, ESP) (PG)	MOVIE: Almost an Angel (Action Comedy) (1990) A thief believes he is an angel sent back to earth to do good works. *P. Hogan, L. Kozlowski* (PG)			MOVIE: Other People's Money (Comedy, ESP) (1991) A businessman hires a cunning attorney to save his factory from the clutches of a ruthless corporate raider. *D. DeVito, G. Peck* (R)				Larry Sanders	Stone Cold (Action) (1991) (R)
WGN 30	Saved by the Bell	Star Srch.	Designing Women	Jeffersons	MOVIE: Stalk the Wild Child (Drama) (1976) A psychologist works with a boy who had been abandoned in the woods. *D. Janssen, T. Van Devere*				News	
TBS 31	Three's Company Stanley Casanova	Andy Griffith	Beverly Hillbillies	Sanford & Son The Suitcase Case	Shaka Zulu (Pt 2) (1985) An illegitimate son of a small tribal monarch is denied his name, his heritage and even his home. *T. Howard, F. Fullerton*				MOVIE: Kinjite: Forbidden Subjects (Action) (1989) *C. Bronson, J. Fernandez* (R)	
FAM 32	Rin Tin Tin, K-9 Cop Fink	New Zorro Alejandro Rides Again	Life Goes On Libby discovers she is pregnant.		Young Riders Ike is beaten by a group of men.		Father Dowling Mysteries Sister Steve acquires wealth.		700 Club With Pat Robertson	
LIFE 33	Super-market	Shop 'Til You Drop	Unsolved Mysteries		L.A. Law Brackman's mother dies.		MOVIE: Wildflower A young girl is banished to a dingy shed because she has epilepsy. *B. Bridges*			
NICK 34	What Would You Do?	Wild & Crazy Kids	Looney Tunes	Bullwinkle	Get Smart Too Many Chiefs	Adventures of Super-man	Mary Tyler Moore	Dick Van Dyke	Dragnet The Jade Story	Alfred Hitchcock Presents
USA 35	MacGyver MacGyver teams with a beautiful defector.		Quantum Leap Sam leaps into the life of a 1980's divorced mother.		Murder, She Wrote A mystery writer visits Jessica.		Tuesday Night Fights (L)			
CNN 36	World Today		Moneyline	Crossfire	PrimeNews		Larry King Live!		World News	
A&E 37	Rockford Files Rockford reopens the case of a rookie cop's death.		Wilderness	In Search Of ... Pompeii	Brigitte Bardot A look at the French movie star's sexy career.		JVC Newport Jazz Festival 1992			
CNBC 38	Business Insiders	Business Tonight	Your Portfolio	Money Politics	Smart Money	Steals and Deals	Real Story	Dick Cavett	Pozner & Donahue	Real Personal
TNN 39	(5:30) VideoPM				Crook and Chase Kathy Mattea.		Nashville Now Diamond Rio.			On Stage Eddy Raven.
TNT 41	Pink Panther Parade	Captain Planet and the Planeteers	Jetsons	Bugs Bunny & Pals	MOVIE: Papa's Delicate Condition (Comedy) (1963) An amiable family man living at the turn of the century gets into impossible scrapes whenever he drinks. *J. Gleason, G Johns*				MOVIE: Father's Little Dividend (Comedy, Colorized) (1951) *S. Tracy, J. Bennett*	
TLC 42	Cuisine Rapide	Cooking	Renovation Zone	Hometime Plumbing	Traveler's Journal		Mexican Cook	Great Coun-try Inns	Hometime	Furniture
BET 43	Video LP		Screen Scene	Triple Threat	Between the Sexes	Comicview	Video Soul			
CSPAN 44	News 1	Viewer Call-In			Event of the Day					
DISC 45	Rains Come	Wildlife Chronicles	Strange Planes The Flying Pancakes		Terra X	Treasure Hunters	Invention	Next Step	Secrets of the Deep The unexplored oceans.	
SHOW 48	MOVIE: Nasty Girl (Comedy Drama, Subtitled) (1990) A German woman decides to write an essay about the dark history of her hometown during the Nazi era. *L. Stolze, M. Baumgartner* (PG13)				MOVIE: Empire Strikes Back (Adventure) (1980) Luke Skywalker journeys to Dagobah to learn the ways of the Jedi Knights, but he leaves to rescue Han, Leia and the others from Darth Vader. *M. Hamill* (PG)				MOVIE: Liebestraum (Mystery Romance) (1991) *K. Anderson, K. Novak* (R)	
DISN 49	MOVIE: $1,000,000 Duck (Comedy) (1971) A professor discovers his pet duck lays eggs with solid gold yolks. *D. Jones, S. Duncan* (G)			Zorro Diego de la Vega returns from Spain.	Runaway Ralph A mouse befriends a boy at summer camp. (Animated)		MOVIE: Mr. Smith Goes to Washington (Drama) (1939) A naive man becomes a senator by appointment and finds himself unprepared to deal with the corruption he encounters. *J. Stewart*			

TUESDAY — PRIME TIME — OCTOBER 6

© 1992 TV Listing Inc. Ft Worth, TX

	6 PM	6:30	7 PM	7:30	8 PM	8:30	9 PM	9:30	10 PM	10:30
WFUM 13 28	**Business of Management**	**Nightly Business Report**	**MacNeil/Lehrer NewsHour**		**Realms of the Russian Bear** A journey through the vast realm of the deserts of Central Asia; an exploration of the icy peaks of Tien Shan.				**Listening to America With Bill Moyers**	
WJBK 22 2	**News**	**CBS News**	**Hard Copy**	**City for Youth**	**Rescue: 911**	**Major League Baseball** National League Championship Series: East Division Champion at West Division Champion (game 1) (L)				
WDIV 23 4	**News**	**NBC News**	**Wheel of Fortune**	**Jeopardy!**	**Quantum Leap** Sam leaps into the life of a paraplegic Vietnam vet.		**Reasonable Doubts** A case against hard-core activists called FAP.		**Dateline NBC**	
WXYZ 24 7	**News**		**ABC News**	**Entertainment Tonight**	**Full House** Road to Tokyo	**Hangin' With Mr. Cooper**	**Roseanne** Mommy Nearest	**Coach** Love Me Tender	**Going to Extremes** Cheryl hires a maid.	
CBET 25 9	**CBC News**		**Degrassi Junior High**	**Tales of the Unexpected**	**5th estate** Canada has become a haven for war criminals from Somalia.		**Fields of Flame**		**National and the Journal**	
WKBD 26 50	**Roseanne**	**Golden Girls** Love for Sale	**Married ... With Children**	**You Bet Your Life**	**Red Wing Yearbook**	**NHL Hockey** Detroit Red Wings at Winnipeg Jets (L)				
WTVS 27 56	**MacNeil/Lehrer NewsHour**		**Nightly Business Report**	**City for Youth**	**Realms of the Russian Bear** A journey through the vast realm of the deserts of Central Asia; an exploration of the icy peaks of Tien Shan.				**Listening to America With Bill Moyers**	
WGPR 28 62	**New Dance**		**Streets of San Francisco** A man refuses to help the police.		**Searching the Scriptures**	**Ecclesia**	**Success-N-Life**		**Christ Is the Answer**	
WXON 29 20	**Full House** D.J.'s Very First Horse	**Perfect Strangers**	**227** Looking Back	**Designing Women**	**MOVIE: Feds** (Comedy) (1988) Two mismatched FBI rookies try to make the grade. *R. De Mornay, M. Gross* (PG13)				**In the Heat of the Night** Tibbs' best friend visits.	

LOCAL PROGRAMMING - Tuesday Evening

6:00 10 TBA
7:00 8 Town Talk Northville
7:30 15 Life Matters
8:00 8 Omnicom Football
15 Plym. Ice Show
9:00 15 Word for Today
9:30 15 This is the Life

	11 PM	11:30	12 AM	12:30	1 AM	1:30	2 AM	2:30
MTV 2	(10:30) Duff	Comedy	Yo! MTV Raps	(:35) John Norris			Music Videos	
CNNHEAD 3	(9:00) CNN Headline News		CNN Headline News					
TWC 4	(:20) Bus.	(:40) Travel	Good Evening Forecast				Good Evening Forecast	
VH-1 5	Sex Symbols		Late Night Classic Rock		Hall of Fame	Allnighter		
ESPN 6	(10:30) NHRA	SportsCenter		IHRA Racing		Muscle Mag.	Run & Race	SportsCenter
PASS 7	Sportswriters on TV		European PGA Golf		Baseball		Off Air	
AMC 9	Movie: **My Man Godfrey** *W. Powell, C. Lombard*				Movie: **Midnight** *C. Colbert, D. Ameche*			
WFUM 13 28	Hometime	New Yankee	Mystery!		Off Air			
MAX 17	(10:00) **Prayer**	Movie: **Postman Always Rings Twice** *J. Nicholson, J. Lange*				Movie: **Atlantic City** *B. Lancaster, S. Sarandon*		
TMC 19	(10:00) **Def**	(:35) Movie: **Book of Love** *C. Young, M. McKean*			(:05) Movie: **Return to the Blue Lagoon** *M. Jovovich, B. Krause*			
HBO 21	(10:30) **Stone Cold** *B. Bosworth*		(:05) Movie: **Interceptor** *A. Divoff, E. Morehead*			(:35) One-Night	(:05) **Cover Up** *D. Lundgren*	
WJBK 22 2	News	(:35) N. Ct.	(:05) Cheers	(:35) Arsenio Hall		(:35) Amen	(:05) Up to the Minute	
WDIV 23 4	News	(:35) Tonight Show		(:35) David Letterman		(:35) In Edition	(:05) Costas	(:35) Nightside
WXYZ 24 7	News	Nightline	Matlock		NightTalk With Jane Whitney		Whoopi	World News
CBET 25 9	CBC News	Secret Agent		Off Air				
WKBD 26 50	News	Star Trek: The Next Generation		Star Srch.	That's Amore	Hunter		**It's My Turn**
WTVS 27 56	Being Served	Best of National Geographic		City for Youth	Realms of the Russian Bear			
WGPR 28 62	Family Feud	Step Beyond	Streets of San Francisco		Combat		New Dance	
WXON 29 20	Different World	Love Connect	Studs	People's Court	All Family	Movie: **Dress Gray (Pt 2 of 2)** *L. Bridges*		
WGN 30	Night Court	Street Justice		Movie: **Sweethearts on Parade** *R. Middleton, L. Norman*				Bob Newhart
TBS 31	(10:05) **Kinjite** *C. Bronson*		(:05) Movie: **St. Ives** *C. Bronson, J. Houseman*				(:05) **Lost Capone** *E. Roberts*	
FAM 32	Scarecrow and Mrs. King		Bonanza: The Lost Episodes		Bordertown	Paid Program	700 Club With Pat Robertson	
LIFE 33	thirtysomething		China Beach		Mysteries	Self-Improvement Guide		
NICK 34	Lucy Show	Green Acres	Mr. Ed	Dobie Gillis	Patty Duke	Donna Reed	Fernwood	Mary T Moore
USA 35	MacGyver		Equalizer		Tuesday Night Fights. (R)			
CNN 36	Sports Tonight	Moneyline	NewsNight	Politics '92	ShowBiz Today	News Update	World Update	Sports Nite
A&E 37	Evening at the Improv		Brigitte Bardot		JVC Newport Jazz Festival 1992			
CNBC 38	Bus. Tonight	Steal & Deal	Real Story	Dick Cavett	Poz. Donahue	Real Personal	Smart Money	Paid Program
TNN 39	Club Dance		Miller & Company		Nashville Now			On Stage
TNT 41	(10:05) **Father**	(:50) Movie: **Rock-a-Bye Baby** *J. Lewis, M. Maxwell*					(:10) **Mommie Dearest**	
TLC 42	Mexican Cook	Country Inns	Traveler's Journal		Mexican Cook	Country Inns	Antiques	Floyd
BET 43	Comicview	Screen Scene	Midnight Love		Triple Threat	TBA	Video Soul	
CSPAN 44	Event of the Day				House Floor Debate or Public Policy Conference			
DISC 45	Terra X	Treasure	Invention	Next Step	Secrets of the Deep		Strange Planes	
SHOW 48	(10:05) **Liebestraum** *K. Anderson*		Movie: **Child's Play 2** *A. Vincent, J. Agutter*			30-Min. Mov.	**Object of Desire** *T. Buckman*	
DISN 49	(9:00) **Smith/ D**	Movie: **Casablanca** *H. Bogart, I. Bergman*			(:15) Bogart		Off Air	

Nite Owl listings, 2:30 am to 6 am start on page 36

Why CABLE/TV WEEKLY?

Our channel numbers are matched to the numbers of your cable company!

- **No more fumbling with your cable book to find out what the channel number is.**
- **No more trying to remember which channel is which.**
- **Get it every Monday in your Observer Newspaper**

It's Easy!

CALL LETTERS OF CHANNEL YOU WISH TO WATCH

THE *CORRECT* NUMBER OF YOUR CHANNEL ACCORDING TO YOUR CABLE COMPANY

The Plymouth-Canton Observer
Northville Record

WEDNESDAY AFTERNOON OCTOBER 7

© 1992 TV Listing Inc. Ft Worth, TX

	12 PM	12:30	1 PM	1:30	2 PM	2:30	3 PM	3:30	4 PM	4:30	5 PM	5:30
WFUM 13 (28)	Mr. Rogers	Lamb Chop	Frugal Gourmet	Joy of Painting	Nancy Sews	Shining Time	Mr. Rogers	Sesame Street		Reading Rainbow	Sandiego?	Square One TV
WJBK 22 (2)	News	Young and the Restless		Beautiful	As the World Turns		Major League Baseball. NL Championship Series (game 2) (L)					
WDIV 23 (4)	News	Cosby Show	Days of Our Lives		Another World		Montel Williams		Sally Jessy Raphael		News	
WXYZ 24 (7)	News	Loving	All My Children		One Life to Live		General Hospital		Oprah Winfrey		News	
CBET 25 (9)	Midday		Emmerdal.	High Road	Coronation Street	Neigh.	Wish Me Luck		Video Hits	Fame		Babar
WKBD 26 (50)	Andy Griffith	That's Amore	Vicki!		Bewitched	Alvin	Merry Melody	Jerry Kids	Tiny Toons	Batman	Saved by the Bell	Growing Pains
WTVS 27 (56)	Frugal Gourmet	Health Matters	Reading Road Quiz	Sandiego?	Sesame Street		Barney & Friends	Reading Rainbow	Square One TV	Club Connect	Sandiego?	Con-nections
WGPR 28 (62)	Success-N-Life		Ben Casey		Lou Grant		Santa Barbara		Movie: **Charlie and the Great Balloon Chase** *J. Albertson, M. Drier*			
WXON 29 (20)	Designing Women	Hill Street Blues		Airwolf		Camp Candy	Chip & Dale	Tale Spin	Darkwing Duck	Goof Troop	T-Rex	Different World
MTV 2	John Norris	(:35) Steve Isaacs						Steve Isaacs	Hangin' With MTV			
CNNII 3	CNN Headline News						CNN Headline News					
TWC 4	(:20) Bus.	(:40) Wthr.	(:20) Bus.	(:40) Wthr.	(:20) Bus.	(:40) Wthr.	(:20) Bus.	(:40) Wthr.	(:20) Bus.	(:40) Wthr.	(:20) Bus.	(:40) Travel
VH-1 5	(10:00) Tell It Like It Is		Tell It Like It Is						Tell It Like It Is			
ESPN 6	Bodies in Motion	Body Shaping	Celebrity Shoot. (R)		Mountain Biking	Taekwond.	Junior PGA Golf	PGA Golf. Las Vegas Invitational, 1st rnd (L)				
PASS 7	Off Air											
AMC 9	(11:50) **Ladies'**	(:55) Movie: **Call Out the Marines** *V. McLaglen, E. Lowe*			Movie: **Red House** *E. G. Robinson, L. McCallister*			(:45) Movie: **China Sky** *R. Scott, R. Warrick*				**Cynara**
MAX 17	(11:00) Movie: **Blue Max** *G. Peppard, J Mason*			Movie: **Return of the Seven** *C. Akins, R. Fuller*			Movie: **Cattle King** *R. Taylor, J. Caulfield*			Movie: **Nothing But Trouble** *C. Chase, D. Aykroyd* (PG13)		
TMC 19	Movie: **Freshman** *M. Brando, M. Broderick* (PG)				Movie: **Texasville** *J. Bridges, C. Shepherd*					Movie: **Stranded** *L. Anderson, P. King*		
HBO 21	(10:00) **Return**	Movie: **Running Mates** *D. Keaton, E Harris*			Movie: **Scrooged** *B. Murray, K. Allen* (PG13)				Movie: **Poseidon Adventure** *G. Hackman, S. Stevens* (PG)			
WGN 30	Geraldo		News		Designing Women	Gidget	Andy Griffith	Saved by the Bell	Three Stooges	Hulk Hogan	Flint-stones	Captain N
TBS 31	(:05) Perry Mason		(:05) Movie: **Good Day for a Hanging** *F. MacMurray, R. Vaughn*				(:05) Jerry	(:35) Flint-stones	(:05) Jetsons	(:35) Brady Bunch	(:05) Happy	(:35) Happy
FAM 32	(11:30) Paid Program		Bonanza		Father Knows	My Three Sons	Incredible Animal Hour		Archie and Friends	Mario Bros.	Popeye	Inspector Gadget
LIFE 33	Frugal Gourmet	Shop 'Til You Drop	Super-market	Born Lucky	China Beach		thirtysomething		Movie: **Trouble in Paradise** *R. Welch, J. Thompson*			
NICK 34	Elephant	Man of Iron	Noozles	Littl' Bits	Muppet Babes	Dennis the Menace	Flipper	Looney Tunes	Underdog	Yogi	Nick Arcade	Hey Dude
USA 35	Superior Court	Superior Court	Murder, She Wrote		Sale/ Century	Win, Lose or Draw	Hollywood Squares	Scrabble	$25,000 Pyramid	Press Your Luck	Cartoon Express	
CNN 36	NewsHour		Sonya Live		NewsDay		International Hour		EarlyPrime	Politics '92	EarlyPrime	ShowBiz Today
A&E 37	O'Hara, U.S. Treasury		Rockford Files		Movie: **Sixth & Main** *L. Nielsen, R. McDowall*				Fugitive		Mrs. Columbo	
CNBC 38	(11:00) Money Wheel				Money Wheel				Market Wrap-Up			
TNN 39	Cookin' USA	Expl. Amer.	Crook and Chase		Be a Star	Top Card	Cookin' USA	On Stage	Club Dance		Be a Star	VideoPM
TNT 41	Movie: **Carrie** *L. Olivier, J. Jones*					Movie: **Hawkins: Candidate for Murder** *J. Stewart, S. Martin*			Movie: **Last Outpost** *R. Reagan, R. Fleming*			
TLC 42	Science Frontiers		Do It Yourself	Antiques	Yan Can Cook	So. Cooking	Madeleine Cooks	Cooking	Renovation Zone	Hometime	Yan Can Cook	So. Cooking
BET 43	Our Voices	Genera-tions	Video Soul				Video Vibrations			Rap City		
CSPAN 44	U.S. House of Representatives						U.S. House of Representatives					
DISC 45	Easy Does It	Home-works	Pasquale	Great Chefs	Gourmet	Graham Kerr	Easy Does It	Home-works	America Coast to Coast		Beyond 2000	
SHOW 48	(11:30) Movie: **Harley** *L. Diamond Phillips*		Movie: **Run Silent, Run Deep** *C. Gable, B. Lancaster*			(:35) Movie: **Pascali's Island** *B. Kingsley, H. Mirren* (PG13)				Movie: **Lolita** *J. Mason, S. Winters*		
DISN 49	Best of Walt Disney Presents		Adventures of Robin Hoodnik		Young Musicians		Fraggle Rock	Wonder-land	Jump, Rattle	Donald Duck	Kids Inc.	Mickey Mouse

LOCAL PROGRAMMING - Wednesday Afternoon

3:00 8 Jazz on the Run
15 Plym. Twp. Trustees Meeting
4:00 8 Omnicom Sports Soccer
4:30 15 Navy News This Week
5:00 15 Amvets Story Continues
5:30 8 Whistle Stop Train Tour
15 Wednesday Report

WEDNESDAY PRIME TIME OCTOBER 7

© 1992 TV Listing Inc. Ft Worth, TX

	6 PM	6:30	7 PM	7:30	8 PM	8:30	9 PM	9:30	10 PM	10:30
MTV 2	(4:00) Hangin' With MTV		Comedy	MTV Sports	(:05) Duff					
CNNII 3	CNN Headline News						CNN Headline News			
VH-1 5	By Request		Video Rewind	To Be Announced	Fashion TV	Flix Hero	Street Talk		Best of SNL	Best of SNL
ESPN 6	Inside the PGA Tour	Up Close	Sports-Center	PBA Bowling From Naples, Fla. (L)			Top Rank Boxing (L)			
PASS 7	(:10) Off to the Races From Hazel Park.		Table Tennis Sears Challenge, semifinal (T)		Table Tennis Sears Challenge, semifinal (T)		Table Tennis Sears Challenge, final (T)		Eye on the MAC	CMU Rev.
AMC 9	(5:30) MOVIE: Cynara (Drama) (1932) *R. Colman, K. Francis*		MOVIE: Gunfighter (Western) (1950) An aging gunfighter wants to escape his past but is pursued by the brothers of a former opponent. *G. Peck*			Reflections on the Silver Screen	MOVIE: Night People (Mystery) (1954) An American colonel and a kidnapped American soldier are involved in intrigue in East and West Berlin. *G. Peck, B. Crawford*			
MAX 17	MOVIE: Buddy System (Comedy) (1984) An aspiring novelist befriends a single mother and her young son while trying to cope with his self-centered girlfriend. *R. Dreyfuss, S. Sarandon* (PG)				MOVIE: Dying Young (Drama) (1991) An outgoing housekeeper looking for a purpose in life falls in love with a wealthy man who has terminal leukemia. *J. Roberts, C. Scott* (R)				MOVIE: Dragonfight (Martial Arts) (1990) *M. Pare, C. Napier* (R)	
TMC 19	MOVIE: Farewell to the King (Drama) (1989) In 1942, a United States Army deserter is found by Borneo headhunters and becomes king of the tribe after a vicious struggle. *N. Nolte, N. Havers* (PG13)				MOVIE: Masters of Menace (Action Comedy) (1990) Members of a biker gang violate their parole to take a friend's body home for his funeral. *C. Bach, D. Rasche* (PG13)				MOVIE: Texasville (Drama) (1990) A group of old friends reunites in a small Texas town. (R)	
HBO 21	MOVIE: Honeymoon Academy (Comedy) (1990) A man honeymooning in Spain discovers to his dismay his new wife is a secret agent with many enemies.			First Look: A River Runs Through It	MOVIE: Die Hard 2 (Adventure, ESP) (1990) A Los Angeles policeman finds himself caught in the midst of a terrorist onslaught at a Washington, D.C., airport. *B. Willis, B. Bedelia* (R)				Tales From the Crypt	Dream On Jeremy learns about sex.
WGN 30	Saved by the Bell	Star Srch.	Designing Women	Jeffersons	MOVIE: Spell (Drama) (1977) An obese 15-year-old girl has the power to inflict illness and death on people she dislikes. *L. Grant, J. Olson*				News	
TBS 31	Three's Company	Andy Griffith	Beverly Hillbillies Granny's Garden	Sanford & Son	Shaka Zulu (Pt 3) (1985) An illegitimate son of a small tribal monarch is denied his name, his heritage and even his home. *T. Howard, F. Fullerton*				MOVIE: Papillon (Adventure Drama) (1973) *S. McQueen, D. Hoffman* (PG)	
FAM 32	Rin Tin Tin, K-9 Cop	New Zorro Heir Apparent	Life Goes On Becca becomes the manager of Tyler's band.		Young Riders The Kid catches a would-be horse thief.		Father Dowling Mysteries Dowling tries to stop a thief.		700 Club With Pat Robertson	
LIFE 33	Supermarket	Shop 'Til You Drop	Unsolved Mysteries		L.A. Law Kelsey's stand is unpopular.		MOVIE: Mary Jane Harper Cried Last Night *S. Dey, B. Casey*			
NICK 34	What Would You Do?	Wild & Crazy Kids	Looney Tunes	Bullwinkle	Get Smart The Only Way to Die	Adventures of Superman	Mary Tyler Moore	Dick Van Dyke	Dragnet The Big Explosion	Alfred Hitchcock Presents
USA 35	MacGyver MacGyver falls prey to foreign militiamen.		Quantum Leap Sam leaps into the life of a teenaged football star.		Murder, She Wrote A rummage sale causes murder.		MOVIE: Invasion of Privacy (Thriller) (1992) Obsessed with a journalist, an ex-convict connives his way into the heart of the woman's daughter.			
CNN 36	World Today		Moneyline	Crossfire	PrimeNews		Larry King Live!		World News	
A&E 37	Rockford Files Rockford's favor to a former fiancee gets him in trouble.		Wilderness	In Search Of ... The Titanic	Our Century The emotional life of soldiers.		American Justice	Spies	First Flights	TravelQuest
CNBC 38	Business Insiders	Business Tonight	Your Portfolio	Money Politics	Smart Money	Steals and Deals	Real Story	Dick Cavett	McLaughlin	Real Personal
TNN 39	(5:30) VideoPM				Crook and Chase Waylon Jennings.		Nashville Now			On Stage Jerry Reed.
TNT 41	Pink Panther Parade	Captain Planet and the Planeteers	Jetsons	Bugs Bunny & Pals	MOVIE: They Only Kill Their Masters (Suspense) (1972) A Doberman pinscher looks guilty after its promiscuous master is murdered. *J. Garner, K. Ross* (PG)				MOVIE: Opposite Sex (Musical Comedy) (1956) *J. Allyson, J. Collins*	
TLC 42	Cuisine Rapide	Cooking	Renovation Zone	Hometime Electrical	Beakman's World	Cats A Love-Hate Affair	Archaeology	Beakman's World	Treasure Houses of England	
BET 43	Video LP		Screen Scene	Triple Threat	To Be Announced	Comicview	Video Soul			
CSPAN 44	News 1	Viewer Call-In			Event of the Day					
DISC 45	Bird Swamp	Wildlife Chronicles	Strange Planes Seeking a faster plane.		Mac & Mutley	Animals	Wings of the Luftwaffe Me 262: The Jet		Beyond 2000 Compact satellites.	
SHOW 48	(4:30) MOVIE: Lolita (Drama) (1962) *J. Mason, S. Winters*		MOVIE: Men at Work (Black Comedy) (1990) Two garbagemen encounter criminals after they accidentally discover a corpse. *E. Estevez* (PG13)			Championship Boxing Report	MOVIE: Fisher King (Comedy Drama) (1991) A depressed, drunken ex-disc jockey befriends a homeless man who is obsessed with finding the Holy Grail in Manhattan. *R. Williams, J. Bridges*			
DISN 49	MOVIE: Dragon That Wasn't ... Or Was He? (Fantasy) Sir Oliver Bumble, a wealthy bear, adopts a dragon. (Animated)			Ramona	Tall Tales and Legends The eerie and perilous adventures of Ichabod Crane unfold.		MOVIE: Mr. Deeds Goes to Town (Drama) (1936) A naive millionaire, duped by the reporter he loves, decides to give his fortune away. *G. Cooper, J. Arthur*			

WEDNESDAY PRIME TIME OCTOBER 7

© 1992 TV Listing Inc. Ft Worth, TX

	6 PM	6:30	7 PM	7:30	8 PM	8:30	9 PM	9:30	10 PM	10:30
WFUM 13 28	Per. Finance	Nightly Business Report	MacNeil/Lehrer NewsHour		Realms of the Russian Bear The largest forest on earth in Siberia; a look at Kamchatka.				To Be Announced	
WJBK 22 2	News	CBS News	Hard Copy	Current Affair	Baseball '92	Major League Baseball American League Championship Series: West Division Champion at East Division Champion (game 1) (L)				
WDIV 23 4	News	NBC News	Wheel of Fortune	Jeopardy!	Unsolved Mysteries A report on convicted killer David Gordon Smith.		Seinfeld The Bubble Boy	Mad About You	Law & Order Forgiveness	
WXYZ 24 7	News		ABC News	Entertainment Tonight	Wonder Years	Doogie Howser, M.D.	Home Improvement	Laurie Hill Woman on the Verge	Civil Wars Charlie's client alleges an affair.	
CBET 25 9	CBC News		Degrassi Junior High	On the Road Again	MOVIE: Really Weird Tales (Science Fiction Comedy) (1986) Three tales involve science fiction with a weird edge. *J. Candy, M. Short*				National and the Journal	
WKBD 26 50	Roseanne The girls go out.	Golden Girls	Married ... With Children	You Bet Your Life	Beverly Hills, 90210 Gang violence cancels a game.		Melrose Place Alison learns about business. (R)		News	
WTVS 27 56	MacNeil/Lehrer NewsHour		Nightly Business Report	Club Connect	Realms of the Russian Bear The largest forest on earth in Siberia; a look at Kamchatka.				Sexual Harassment Quiz Situations are evaluated.	
WGPR 28 62	New Dance		Streets of San Francisco A leading reporter is murdered.		Ralph Martin	Jack Van Impe	Success-N-Life		Great Faith Temple	Miracle Moments
WXON 29 20	Full House Joey Gets Tough	Perfect Strangers	227 A Class Act	Designing Women	MOVIE: Immediate Family (Drama) (1989) A man and woman face harsh decisions after the mother of their adopted child wants the baby back. *G. Close*				In the Heat of the Night Gillespie suspects Sheriff Thompson of brutality.	

LOCAL PROGRAMMING - Wednesday Evening

6:00 10 Canton Contact
15 Plym. City Report
6:30 8 The Chamber Report-Belleville
15 Gospel Hits
7:00 8 Town Talk Canton
15 Polka International
7:30 15 Am. Heart Association
8:00 8 Veselka Polka Band
15 13th Annual Plym. Run
8:30 15 Mehfil
9:00 8 Plym. Music Celebration
9:30 15 Study in Scriptures

	11 PM	11:30	12 AM	12:30	1 AM	1:30	2 AM	2:30
MTV 2	Duff	Comedy	Yo! MTV Raps	(:35) John Norris			Music Videos	
CNNHEAD 3	(9:00) CNN Headline News		CNN Headline News					
TWC 4	(:20) Bus.	(:40) Travel	Good Evening Forecast				Good Evening Forecast	
VH-1 5	Sex Symbols		Late Night Classic Rock		Allnighter			
ESPN 6	SpeedWeek	SportsCenter	Women's College Volleyball			Boat Race	In PGA Tour	SportsCenter
PASS 7	Trackside	Ed Randall	College Football. Stanford at Notre Dame (T)				Off Air	
AMC 9	Movie: **Cynara** *R. Colman, K. Francis*			Movie: **Gunfighter** *G. Peck, H. Westcott*			Reflections	**Night People**
WFUM 13 28	Wild America	Sneak Previews	TBA	Off Air				
MAX 17	(10:00) **Dragon.**	Movie: **Final Impact** *L. Lamas, K. Kinmont*			(:15) Movie: **Three the Hard Way** *J. Brown*			(:50) **Night**
TMC 19	(10:00) **Texasville** *J. Bridges*		(:15) Movie: **SnakeEater II: The Drug Buster** *L. Lamas*				**South of Death Valley**	
HBO 21	One-Night	Movie: **Running Mates** *D. Keaton, E. Harris*			(:05) Movie: **Schizo** *C. McDonald, L. Aliff*			(:35) Kids Hall
WJBK 22 2	News	(:35) N. Ct.	(:05) Cheers	(:35) Arsenio Hall		(:35) Amen	(:05) Up to the Minute	
WDIV 23 4	News	(:35) Tonight Show		(:35) David Letterman		(:35) In Edition	(:05) Costas	(:35) Nightside
WXYZ 24 7	News	Nightline	Matlock		NightTalk With Jane Whitney		Whoopi	World News
CBET 25 9	CBC News	Secret Agent		Off Air				
WKBD 26 50	Murphy Brown	Star Trek: The Next Generation		Star Srch.	That's Amore	Hunter		**Absence**
WTVS 27 56	Being Served	Best of National Geographic		Club Connect	Realms of the Russian Bear			
WGPR 28 62	Family Feud	Step Beyond	Streets of San Francisco		Combat		New Dance	
WXON 29 20	Different World	Love Connect	Studs	People's Court	All Family	Movie: **Stand by Me** *R. Phoenix, W. Wheaton*		
WGN 30	Night Court	Renegade		Movie: **Rodeo King and the Senorita** *R. Allen, M. Ellen Kay*				Bob Newhart
TBS 31	(10:05) **Papillon** *S. McQueen, D. Hoffman*				(:05) Movie: **Hanoi Hilton** *M. Moriarty, P. LeMat*			
FAM 32	Scarecrow and Mrs. King		Bonanza: The Lost Episodes		Bordertown	Paid Program	700 Club With Pat Robertson	
LIFE 33	thirtysomething		China Beach		Mysteries	Self-Improvement Guide		
NICK 34	Lucy Show	Green Acres	Mr. Ed	Dobie Gillis	Patty Duke	Donna Reed	Paid Program	Mary T Moore
USA 35	MacGyver		Equalizer		Movie: **Altered States** *W. Hurt, B. Brown*			
CNN 36	Sports Tonight	Moneyline	NewsNight	Politics '92	ShowBiz Today	News Update	World Update	Sports Nite
A&E 37	Evening at the Improv		Our Century		Am. Justice	Spies	First Flights	TravelQuest
CNBC 38	Bus. Tonight	Steal & Deal	Real Story	Dick Cavett	McLaughlin	Real Personal	Smart Money	Paid Program
TNN 39	Club Dance		Miller & Company		Nashville Now			On Stage
TNT 41	(10:00) **Opposite Sex** *J. Allyson, J. Collins*			Movie: **Battle Circus** *H. Bogart, J. Allyson*				**High Barbaree**
TLC 42	Beakman	Cats	Archaeology	Beakman	Treasure Houses of England		Antiques	Floyd
BET 43	Comicview	Screen Scene	Midnight Love		Triple Threat	TBA	Video Soul	
CSPAN 44	Event of the Day				House Floor Debate or Public Policy Conference			
DISC 45	Mac & Mutley	Animals	Wings of the Luftwaffe		Beyond 2000		Strange Planes	
SHOW 48	(:20) M'king	(:35) Movie: **Affairs of the Heart** *A. Lynn Baxter*			Movie: **Johnny Be Good** *A. Michael Hall*			(:35) **Carrie**
DISN 49	Movie: **Young Mr. Lincoln** *H. Fonda, A. Brady*				Movie: **Dusty** *B. Kerr, N. Trevarthen*			

Nite Owl listings, 2:30 am to 6 am start on page 36

As George Bush and Bill Clinton battle for the White House and Congress faces a major turnover in personnel, PBS has scheduled a wide variety of election-related programming, from specials examining women's issues and health care to special editions of regular series. There will also be lighter fare, such as a new *Mark Russell Comedy Special.*

THURSDAY AFTERNOON OCTOBER 8

© 1992 TV Listing Inc. Ft Worth, TX

	12 PM	12:30	1 PM	1:30	2 PM	2:30	3 PM	3:30	4 PM	4:30	5 PM	5:30
WFUM 13 28	Mr. Rogers	Lamb Chop	TBA	My Studio	Quilt in a Day	Shining Time	Mr. Rogers	Sesame Street		Reading Rainbow	Sandiego?	Square One TV
WJBK 22 2	News	Young and the Restless		Beautiful	As the World Turns		Guiding Light		News	News	Donahue	
WDIV 23 4	News	Cosby Show	Days of Our Lives		Another World		Montel Williams		Sally Jessy Raphael		News	
WXYZ 24 7	News	Loving	All My Children		One Life to Live		General Hospital		Oprah Winfrey		News	
CBET 25 9	Midday		Emmerdal.	High Road	Coronation Street	Neigh.	Wish Me Luck		Video Hits	Fame		Babar
WKBD 26 50	Andy Griffith	That's Amore	Vicki!		Bewitched	Alvin	Merry Melody	Jerry Kids	Tiny Toons	Batman	Saved by the Bell	Growing Pains
WTVS 27 56	Frugal Gourmet	Joy of Paint	Reading Rainbow	Sandiego?	Sesame Street		Barney & Friends	Reading Rainbow	Square One TV	Club Connect	Sandiego?	To the Contrary
WGPR 28 62	Success-N-Life		Ben Casey		Lou Grant		Santa Barbara		Movie: **Covert Action** *D. Janssen, A. Kennedy*			
WXON 29 20	Designing Women	Hill Street Blues		Airwolf		Camp Candy	Chip & Dale	Tale Spin	Darkwing Duck	Goof Troop	T-Rex	Different World
MTV 2	John Norris	(:35) Steve Isaacs						Steve Isaacs	Hangin' With MTV			
CNNII 3	CNN Headline News						CNN Headline News					
TWC 4	(:20) Bus.	(:40) Wthr.	(:20) Bus.	(:40) Wthr.	(:20) Bus.	(:40) Wthr.	(:20) Bus.	(:40) Wthr.	(:20) Bus.	(:40) Wthr.	(:20) Bus.	(:40) Travel
VH-1 5	(10 00) VH-1 Jam		VH-1 Jam		What's New on VH-1		VH-1 Jam					
ESPN 6	Bodies in Motion	Body Shaping	Late Model Stock Car Racing Lowes 150 (R)			Black Sports	Thorough-bred	PGA Golf. Las Vegas Invitational, 2nd rnd (L)				
PASS 7	Off Air											
AMC 9	(11:45) Movie: **Hunt the Man Down**		Movie: **Hitler's Children** *T. Holt, B. Granville*			Movie: **Copper Canyon** *R. Milland, H. Lamarr*			Movie: **They Won't Believe Me** *R. Young, S. Hayward*			**Soldier & the Lady**
MAX 17	(11:00) Movie: **Missouri Breaks** (PG)		Movie: **Inside Daisy Clover** *N. Wood, R. Redford*				(:15) Movie: **King and I** *D. Kerr, Y. Brynner*					**Magnificent 7**
TMC 19	Movie: **Alice** *M. Farrow, K. Luke* (PG13)			(:45) Movie: **Institute for Revenge** *S. Groom, L. Hutton*			Movie: **Men at Work** *E. Estevez, C. Sheen* (PG13)				Movie: **New York, New York** *L. Minnelli*	
HBO 21	(11:30) Movie: **Patton** *G. C. Scott, K. Malden* (PG)					Movie: **Rock 'n' Roll High School Forever** *C. Feldman, M. Woronov*			Movie: **Talent for the Game** *E. James Olmos, L. Bracco* (PG)			**Quest Mighty**
WGN 30	Geraldo		News		Designing Women	Gidget	Andy Griffith	Saved by the Bell	Three Stooges	Hulk Hogan	Flint-stones	Captain N
TBS 31	(:05) Perry Mason		(:05) Movie: **High Risk** *J. Brolin, C. Little* (R)				(:05) Jerry	(:35) Flint-stones	(:05) Jetsons	(:35) Brady Bunch	(:05) Happy	(:35) Happy
FAM 32	(11 30) Paid Program		Bonanza		Father Knows	My Three Sons	Incredible Animal Hour		Archie and Friends	Mario Bros.	Popeye	Inspector Gadget
LIFE 33	Frugal Gourmet	Shop 'Til You Drop	Super-market	Born Lucky	China Beach		thirtysomething		Movie: **Daughters of Privilege** *D. Van Dyke, K. Vernon*			
NICK 34	Elephant	Velveteen Rabbit	Noozles	Littl' Bits	Muppet Babes	Dennis the Menace	Flipper	Looney Tunes	Underdog	Yogi	Nick Arcade	Hey Dude
USA 35	Superior Court	Superior Court	Murder, She Wrote		Sale/ Century	Win, Lose or Draw	Hollywood Squares	Scrabble	$25,000 Pyramid	Press Your Luck	Cartoon Express	
CNN 36	NewsHour		Sonya Live		NewsDay		International Hour		EarlyPrime	Politics '92	EarlyPrime	ShowBiz Today
A&E 37	Mrs. Columbo		Rockford Files		Movie: **Alice to Nowhere (Pt 1 of 2)** *J. Waters, R. Jones*				Fugitive		City of Angels	
CNBC 38	(11:00) Money Wheel				Money Wheel				Market Wrap-Up			
TNN 39	Cookin' USA	Going Our Way	Crook and Chase		Be a Star	Top Card	Cookin' USA	On Stage	Club Dance		Be a Star	VideoPM
TNT 41	Movie: **Breakfast at Tiffany's** *A. Hepburn, G. Peppard*					Movie: **Hawkins: Murder in Movieland** *J. Stewart, S. Martin*			Movie: **Last Day** *R. Widmark, R. Conrad*			
TLC 42	Country Inns	Mexican Cook	Do It Yourself	Antiques	Yan Can Cook	So. Cooking	Madeleine Cooks	Cooking	Renovation Zone	Hometime	Yan Can Cook	So. Cooking
BET 43	Our Voices	Generations	Video Soul				Video Vibrations			Rap City		
CSPAN 44	(10:00) U.S. House of Representatives		U.S. House of Representatives						U.S. House of Representatives			
DISC 45	Easy Does It	Home-works	Pasquale	Great Chefs	Gourmet	Graham Kerr	Easy Does It	Home-works	World Away		Beyond 2000	
SHOW 48	(11:30) Movie: **Gods Must Be Crazy II** *N!xau, H. Strydom* (PG)			Movie: **A Funny Thing Happened on the Way to the Forum** *Z. Mostel, P. Silvers*				Movie: **Dominick and Eugene** *T. Hulce, J. Lee Curtis* (PG13)			(:25) Movie: **Pleasures** *J. Cassidy, L. Purl*	
DISN 49	Best of Walt Disney Presents		Movie: **Flight of Dragons**			(:35) Pony Tales	Fraggle Rock	Wonder-land	Jump, Rattle	Donald Duck	Kids Inc.	Mickey Mouse

LOCAL PROGRAMMING - Thursday Afternoon

3:00 8 Plan to Get Out Alive
15 Plym. Ice Show

4:00 8 Firefighting in your Community
15 Plym. Steelers Football

5:30 8 Firefighting in your Community

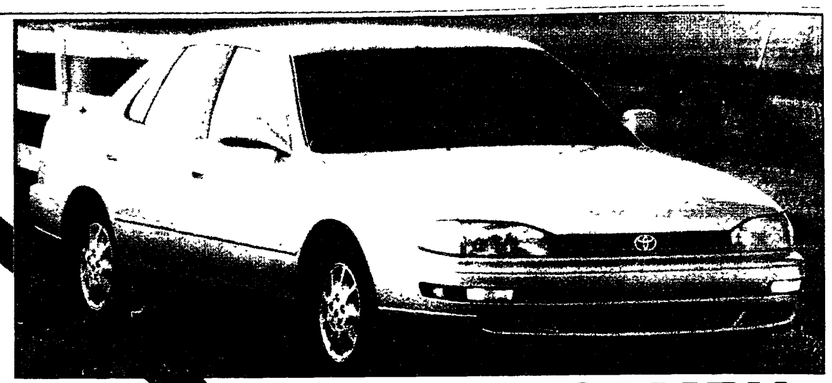

Spectacular Savings for October

TOYOTA Service Excellence Society

1992 CAMRY

25 TO CHOOSE FROM

Lease payment as low as $199* per mo.
or buy For $13,999*

* Plus tax, title & dest. Rebate to Dealer where applicable
** Rebate if applicable to dealer TOYOTA 24 mo. closed end lease w/ approved credit Subject to 4% use tax All mi. over 1500 mi per year is 10c per mi Lessee is resp. for excessive wear & tear. 1st payment plus $1500 cash down, dec. dep. of $350 plates, title, doc fee & dest. due at inception of lessee End of lease buyout – CAMRY $9488. to get total lease pymt. mult payment x 24

PARTS DEPT.

PARTS & SERVICE
"I love what you do for me."
TOYOTA

SERVICE DEPT.

15% OFF
Next Purchase of Non-Discounted Item
(Retail Only)
Expires 10-21-92

THURSDAYS ONLY
FREE OIL CHANGE
with any service over $100
(not valid with any other offer. Coupon must be presented before write up.)
Expires 10-31-92

15% OFF
Posted Labor Prices on Any Service
(Not valid w/any other offer)
Expires 10-31-92

GENUINE TOYOTA
SPARK PLUGS*
Exclusive U-groove high-efficiency electrode

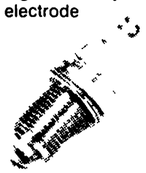

Sale Price $1.35
*Platinum higher
Expires 10-21-92
Limit 12 per customer

GENUINE TOYOTA
OIL FILTERS
Double-stage filtering element with anti-drainback valve

Sale Price $3.75
Expires 10-21-92
Limit 2 per customer

OIL CHANGE ONLY
$8.95*
*First time customers only. With any service on Toyota vehicles only.
Includes FREE CAR WASH!
Expires 10-21-92

FREE CAR WASH!
With any Toyota Service.
Expires 10-21-92

MON. 7 A.M. - 9 P.M. TUES.-FRI. 7 A.M.-6 P.M. SAT. SALES 10-4, SERVICE 8-4

BOB SAKS TOYOTA

TOYOTA
"I love what you do for me."

35200 GRAND RIVER - CORNER OF DRAKE RD. CALL FOR APPT. 478-0500

THURSDAY PRIME TIME OCTOBER 8

© 1992 TV Listing Inc. Ft Worth, TX

	6 PM	6:30	7 PM	7:30	8 PM	8:30	9 PM	9:30	10 PM	10:30
MTV 2	**(4:00) Hangin' With MTV**		**Comedy**	**Big Picture**	**(:05) Duff**				**Real World**	**Duff**
CNNII 3	**CNN Headline News**						**CNN Headline News**			
VH-1 5	**By Request**		**Video Rewind**	**To Be Announced**	**Pop Quiz**		**Primetime Music**			
ESPN 6	**Senior PGA**	**Up Close**	**Sports-Center**	**(:45) College Football** Colorado at Missouri (L)						
PASS 7	**(:15) Off to the Races** From Hazel Park.		**Pennant Chase**	**Motorsports Hour**		**Motorcycle Madness**		**Trackside**	**(:15) RedWings**	**NHL Hockey**
AMC 9	**(5:30) MOVIE: Soldier and the Lady** (Drama) (1937) *A. Tamiroff, A. Walbrook*		**MOVIE: Street Scenes: New York on Film** (Documentary) (1992)		**MOVIE: Spartacus** (Historical Adventure) (1960) A rebel gladiator escapes from slavery and, with an army of slaves, challenges the awesome might of Imperial Rome. *K. Douglas, L. Olivier*					
MAX 17	**(5:30) MOVIE: Magnificent Seven** (Adventure, ESP) (1960) A gunfighter recruits six adventurers to defend a Mexican village from bandits. *Y. Brynner, S. McQueen*				**MOVIE: Used Cars** (Comedy) (1980) Two competing used-car dealers use spectacular and outlandish schemes to attract customers. *K. Russell, J. Warden* (R)				**MOVIE: Diplomatic Immunity** (Thriller) (1991) *B. Boxleitner, T. Breznahan* (R)	
TMC 19	**(5:00) MOVIE: New York, New York** (Musical Drama) (1977) *L. Minnelli, R. De Niro* (PG)				**MOVIE: Raging Bull** (Biographical Drama) (1980) Jake LaMotta, a tough New York City kid, fights his way to the World Middleweight Boxing Championship in 1948. *R. De Niro, C. Moriarty* (R)				**MOVIE: Rambo III** (Action) (1988) *S. Stallone, R. Crenna* (R)	
HBO 21	**(5:30) MOVIE: Quest for the Mighty Sword** (Fantasy) (1990) *L. Gemser* (PG13)		**MOVIE: Stepping Out** (Musical Drama) (1991) A former Broadway dancer trains an amateur tap-dance class for a charity show and lends a sympathetic ear to their fears and dreams. *L. Minnelli* (PG)				**MOVIE: Crackdown** (Action) (1991) A DEA agent and a South American policeman team up to extradite a drug lord from Peru to the United States.			**First Look: Hero**
WGN 30	**Saved by the Bell**	**Star Srch.**	**Designing Women**	**Jeffersons**	**MOVIE: KISS Meets the Phantom of the Park** (Musical Mystery) (1978) An evil scientist captures the rock group KISS at an amusement park.				**News**	
TBS 31	**Three's Company** Jack's Uncle	**Andy Griffith** Bringing Up Opie	**Beverly Hillbillies** Elly Starts to School	**Sanford & Son** The Piano Movers	**Shaka Zulu (Pt 4)** (1985) An illegitimate son of a small tribal monarch is denied his name, his heritage and even his home. *T. Howard, F. Fullerton*				**MOVIE: King Solomon's Mines** (Adventure) (1985) *R. Chamberlain, S. Stone*	
FAM 32	**Rin Tin Tin, K-9 Cop** Gun-Shy	**New Zorro** Victoria is kidnapped.	**Life Goes On** Corky is jealous of his father.		**Young Riders** Cody meets his hero, a legendary figure in the Old West.		**Father Dowling Mysteries** An artist is targeted for murder.		**700 Club With Pat Robertson**	
LIFE 33	**Super-market**	**Shop 'Til You Drop**	**Unsolved Mysteries**		**L.A. Law** A woman kills her rapist.		**MOVIE: Ski Lift to Death** A group is trapped in two derailed ski lift gondolas. *H. Duff, D. Raffin*			
NICK 34	**What Would You Do?**	**Wild & Crazy Kids**	**Adventures of Pete and Pete**	**Bullwinkle**	**Get Smart** Double Agent	**Adventures of Super-man**	**Mary Tyler Moore**	**Dick Van Dyke** Cat Burglar	**Dragnet**	**Alfred Hitchcock Presents**
USA 35	**MacGyver** A seriously injured MacGyver finds himself in Afghanistan.		**Quantum Leap** Sam leaps into an FBI agent.		**Murder, She Wrote** Jessica encounters voodoo.		**MOVIE: Silhouette** (Suspense) (1990) An executive stranded in a small town witnesses a murder, but she can only identify the killer by his silhouette.			
CNN 36	**World Today**		**Moneyline**	**Crossfire**	**PrimeNews**		**Larry King Live!**		**World News**	
A&E 37	**Rockford Files** Rockford's search for his girlfriend leads to a syndicate.		**Wilderness** Adelie penguins.	**In Search Of ...** The Lusitania	**Real West** The motivations of frontier lawmen.		**Shark Terror: Shark Hunter** Host: Stacy Keach.		**Brute Force: The History of Weapons at War** Army engineers.	
CNBC 38	**Business Insiders**	**Business Tonight**	**Your Portfolio**	**Money Politics**	**Smart Money**	**Steals and Deals**	**Real Story**	**Dick Cavett**	**Pozner & Donahue**	**Real Personal**
TNN 39	**(5:30) VideoPM**				**Crook and Chase** Johnny Cash career update.		**Nashville Now** Radney Foster.			**Laff TV** Don Reese.
TNT 41	**Pink Panther Parade**	**Captain Planet and the Planeteers**	**Jetsons**	**Bugs Bunny & Pals**	**MOVIE: Barefoot in the Park** (Comedy) (1967) A marriage between a fun-loving woman and a prudish businessman encounters trouble after a mother-in-law and a nosy neighbor get involved. *R. Redford*				**MOVIE: Chase** (Drama) (1966) An escaped convict returns home and ignites passions.	
TLC 42	**Cuisine Rapide**	**Cooking**	**Renovation Zone**	**Hometime** Drywall	**Science Frontiers** Unravelling the Universe		**In Search of the Trojan War**		**Ganesh: The Elephant God**	
BET 43	**Video LP**		**Screen Scene**	**Triple Threat**	**Between the Sexes**	**Comicview**	**Video Soul**			
CSPAN 44	**News 1**	**Viewer Call-In**			**Event of the Day**					
DISC 45	**Hoatzin's World**	**Wildlife Chronicles**	**Strange Planes** A short hop to destiny.		**World of Valor**	**Heart of Courage**	**Valley of the Rhino**		**Adventurers**	**Skybound** Dogfighters
SHOW 48	**(5:25) MOVIE: Pleasures** (Drama) (1986) *J. Cassidy, L. Purl*		**MOVIE: Paradise** (Drama) (1991) A 10-year-old boy is sent to live with a couple that is still recovering from the death of their son several years earlier. *D. Johnson, M. Griffith* (PG13)				**MOVIE: Freddy's Dead: The Final Nightmare** (Horror) (1991) A psychologist sets out to destroy vengeful spirit Freddy Krueger. (R)			**Freddy Speaks**
DISN 49	**Halloween Is Grinch Night**	**Better/ Worse**	**MOVIE: Rocketeer** (Science Fiction Adventure) (1991) In 1938, a daring pilot finds an experimental rocket pack and is soon pursued by gangsters, federal agents and Nazi spies. *B. Campbell, A. Arkin* (PG13)				**MOVIE: Meet John Doe** (Drama) (1941) A corrupt politician hires a naive, well-meaning man to lead a nationwide goodwill campaign. *G. Cooper, B. Stanwyck*			

THURSDAY PRIME TIME OCTOBER 8

© 1992 TV Listing Inc. Ft Worth, TX

	6 PM	6:30	7 PM	7:30	8 PM	8:30	9 PM	9:30	10 PM	10:30
WFUM 13 28	**Business of Management**	**Nightly Business Report**	**MacNeil/Lehrer NewsHour**		**Michigan Outdoors**	**Great Lakes Outdoors**	**Mystery!** Chief Inspector Maigret sets a trap for a vicious killer.		**Passing Through**	**This Old House**
WJBK 22 2	**News**	**CBS News**	**Hard Copy**	**Current Affair**	**To Be Announced**	**Major League Baseball** American League Championship Series: West Division Champion at East Division Champion (game 2) (L)				
WDIV 23 4	**News**	**NBC News**	**Wheel of Fortune**	**Jeopardy!**	**Different World**	**Rhythm and Blues**	**Cheers**	**Wings** Noses Off	**Total Exposure: Privacy in the Press** Host: Maria Shriver.	
WXYZ 24 7	**News**		**ABC News**	**Entertainment Tonight**	**Delta**	**Room for Two**	**Homefront** Ginger is the prize in a Win a Date With a Tomato contest.		**PrimeTime Live**	
CBET 25 9	**CBC News**		**Degrassi Junior High**	**NHL Hockey** Montreal Canadiens at Ottawa Senators (L)						**National and the Journal**
WKBD 26 50	**Roseanne**	**Golden Girls**	**Married ... With Children**	**You Bet Your Life**	**Simpsons** Homer the Heretic	**Martin**	**Edge**	**Flying Blind**	**News**	
WTVS 27 56	**MacNeil/Lehrer NewsHour**		**Nightly Business Report**	**City for Youth Television Forum** The mental health of young people.		**Michigan Outdoors**	**P.O.V.** Gov. Huey P. Long, Uncle Earl K. Long, Jimmie Davis.		**Mystery!** Chief Inspector Maigret sets a trap for a vicious killer.	
WGPR 28 62	**New Dance**		**Streets of San Francisco** A gang holds Stone hostage.		**Straight Gate Church**		**Success-N-Life**		**Hour of Deliverance**	
WXON 29 20	**Full House** Beach Boy Bingo	**Perfect Strangers**	**227** The Prince	**Designing Women** Oh Brother	**MOVIE: Matewan** (Drama) (1987) Striking coal miners have a violent confrontation during the 1920s. *C. Cooper, J. Earl Jones* (PG13)				**In the Heat of the Night** Bubba thinks he's found the love of his life.	

LOCAL PROGRAMMING - Thursday Evening

6:00 10 Canton Bd. of Trustees
6:30 8 Firefighting in your Community
7:00 8 Town Talk Plymouth
8:00 8 Omnicom Sports Football
8:30 15 Plym. Twp Trustees Meeting

	11 PM	11:30	12 AM	12:30	1 AM	1:30	2 AM	2:30
MTV 2	(10:30) Duff	Comedy	Yo! MTV Raps	(:35) John Norris			Music Videos	
CNNHEAD 3	(9:00) CNN Headline News		CNN Headline News					
TWC 4	(:20) Bus.	(:40) Travel	Good Evening Forecast				Good Evening Forecast	
VH-1 5	Sex Symbols		Late Night Classic Rock		Allnighter			
ESPN 6	SportsCenter		Secrets	Motocross Racing		Motoworld	Thoroughbred	SportsCenter
PASS 7	(10:30) NHL Hockey. Red Wings at Kings (L)				NHL Hockey. Red Wings at Kings (R)			
AMC 9	(8:00) **Sparta.**	Movie: **Badman's Territory** *R. Scott, G. Hayes*			**Street Scenes: NY**		**Spartacus** *K. Douglas*	
WFUM 13 28	Streamside	Mich. Mag.	To Be Announced		Off Air			
MAX 17	(10:00) **Diplo.**	Movie: **Double Trouble** *P. Paul, D. Paul*			Movie: **Big Slice** *C. Siemaszko, H. Locklear*			**Two Jakes**
TMC 19	(10:15) **Rambo III** *S. Stallone*		**Ms. 45** *Z. Tamerlis, J. Thibeau*		(:20) Movie: **Puppet Master III: Toulon's Revenge** *G. Rolfe*			
HBO 21	Inside the NFL		Movie: **Dead Again** *K. Branagh, E. Thompson*			(:55) Dream On	(:25) **Leviathan** *P. Weller*	
WJBK 22 2	News	(:35) N. Ct.	(:05) Cheers	(:35) Arsenio Hall		(:35) Amen	(:05) Up to the Minute	
WDIV 23 4	News	(:35) Tonight Show		(:35) David Letterman		(:35) In Edition	(:05) Costas	(:35) Nightside
WXYZ 24 7	News	Nightline	Matlock		NightTalk With Jane Whitney		Whoopi	Success/Edu.
CBET 25 9	(10:30) Nat'l	CBC News	Secret Agent		Off Air			
WKBD 26 50	Murphy Brown	Star Trek: The Next Generation		Star Srch.	That's Amore	Hunter		**Deadly Force**
WTVS 27 56	Being Served	Rumpole of the Bailey		City for Youth Television Forum		Outdoors	P.O.V.	
WGPR 28 62	Family Feud	Step Beyond	Streets of San Francisco		Combat		New Dance	
WXON 29 20	Different World	Love Connect	Studs	People's Court	All Family	Movie: **Without Warning** *J. Palance, M. Landau*		
WGN 30	Night Court	Highlander		Movie: **One Million Years B.C.** *J. Richardson, R. Welch*				Bob Newhart
TBS 31	(10:05) **King Solomon's Mines**		(:05) Movie: **Fair Wind to Java** *F. MacMurray, V. Ralston*				(:05) **Night of the Iguana**	
FAM 32	Scarecrow and Mrs. King		Bonanza: The Lost Episodes		Bordertown	Paid Program	700 Club With Pat Robertson	
LIFE 33	thirtysomething		China Beach		Mysteries	Self-Improvement Guide		
NICK 34	Lucy Show	Green Acres	Mr. Ed	Dobie Gillis	Patty Duke	Donna Reed	Fernwood	Mary T Moore
USA 35	MacGyver		Equalizer		Movie: **Less Than Zero** *A. McCarthy, R. Downey Jr.*			
CNN 36	Sports Tonight	Moneyline	NewsNight	Politics '92	ShowBiz Today	News Update	World Update	Sports Nite
A&E 37	Evening at the Improv		Real West		Shark Terror: Shark Hunter		Brute Force	
CNBC 38	Bus. Tonight	Steal & Deal	Real Story	Dick Cavett	Poz./Donahue	Real Personal	Smart Money	Paid Program
TNN 39	Club Dance		Miller & Company		Nashville Now			Laff TV
TNT 41	(10:15) **Chase** *M. Brando, J. Fonda*				(:10) Movie: **Downhill Racer** *R. Redford, G. Hackman*			
TLC 42	Science Frontiers		In Search of the Trojan War		Ganesh: The Elephant God		Antiques	Floyd
BET 43	Comicview	Screen Scene	Midnight Love		Triple Threat	TBA	Video Soul	
CSPAN 44	Event of the Day				House Floor Debate or Public Policy Conference			
DISC 45	World of Valor	Courage	Valley of the Rhino		Adventurers	Skybound	Strange Planes	
SHOW 48	Movie: **Double Trouble** *P. Paul, D. Paul*			(:35) Movie: **Scenes From a Mall** *W. Allen*			(:05) **Fear of Scandal** *L. Carol*	
DISN 49	(:05) Medal of Honor: Korea		Movie: **Freshman** *M. Brando, M. Broderick*			(:45) Movie: **Rocketeer** *B. Campbell, A. Arkin*		

Nite Owl listings, 2:30 am to 6 am start on page 36

CROSSWORD PUZZLE

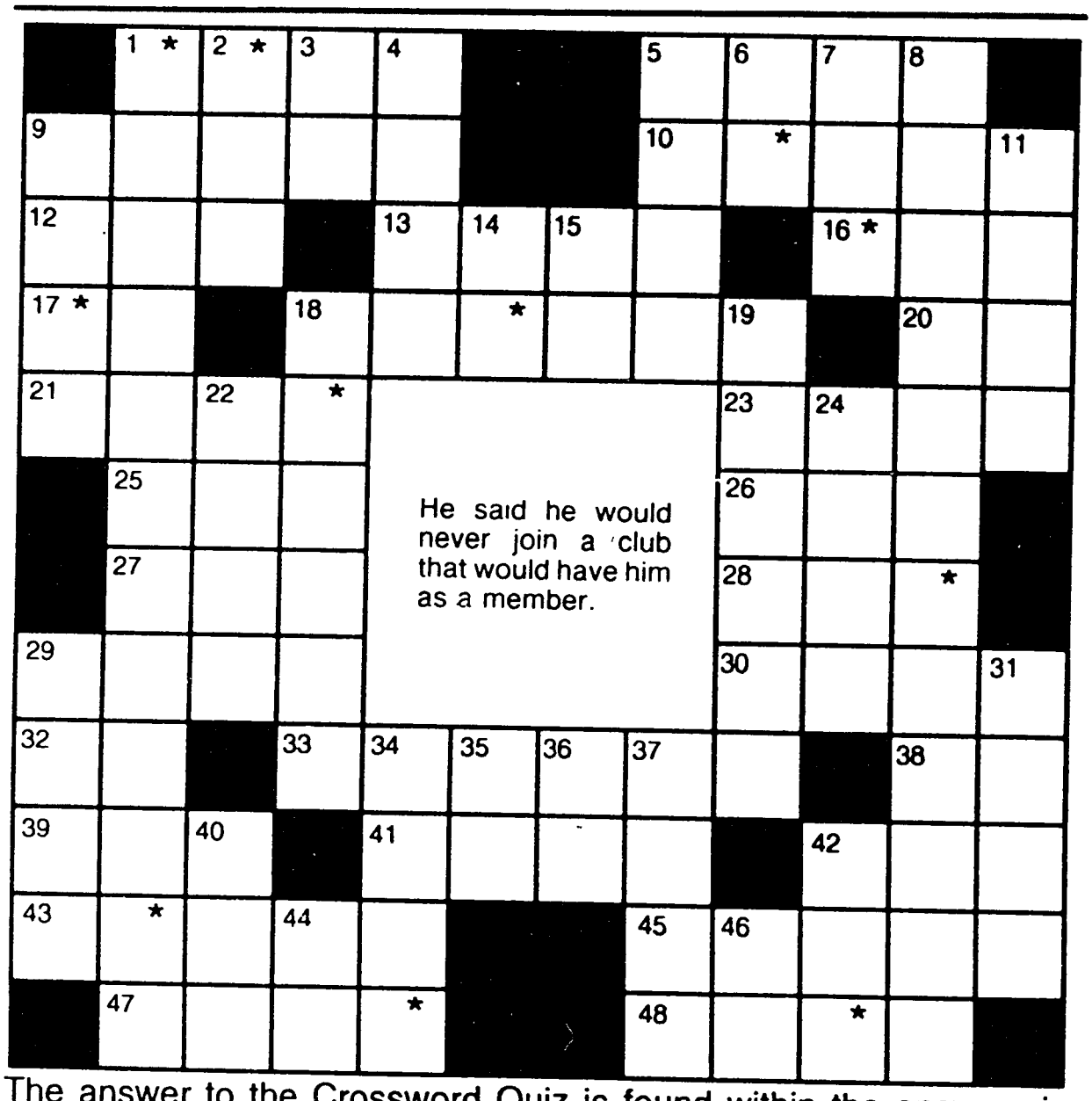

The answer to the Crossword Quiz is found within the answers in the puzzle. To find the answer, unscramble the letters noted with asterisks within the puzzle.

ACROSS
1. Jasmine & family
5. Rose
9. Grand adjuster
10. Glorify
12. *Road to* __ ; 1947 Crosby/Hope film
13. Conway and others
16. DIII doubled
17. Drug tragedy, for short
18 *The Human* __
20 Prefix for born or take
21 Christian __
23. MIT, for one
25. Magic's org., once
26. Profession for Barbara of *Empty Nest*
27. Triumphant card player's shout
28. *Ben* __ ; '59 Heston film
29. Sir Guinness
30. Spanish girl's name
32. # of players on *Jeopardy* plus # of players on *Wheel of Fortune*
33. Role on *Seinfeld*
38. Very
39. Generation
41. Ending for Nan or Ann
42 Role on *Alice*
43 Fulton or Martin
45 Soupy
47. The Bee Gees, e.g.
48 Waiter's item

DOWN
1. Popular serial (2)
2. Tres minus dos
3. Biblical pronoun
4. Spanish miss: abbr.
5. 100 centavos
6. Ava or Mia, to Frank
7. Dundee accessory
8. Stamp honoree (2)
9. Stepped
11. Coloring
14. Imogene's initials
15. Whitney or Everest: abbr.
18. Leslie Caron's homeland
19. Singer/songwriter Lionel
22. Acting award
24. Part of speech
29. Gardner & namesakes
31. Homes for animals
34. Host of a nightly show
35. *One Day* __ *a Time*
36. Word in the title of Jerry Mathers' series
37. *Empty* __
40. Suffix for puppet or profit
42. Delta Burke's state of birth: abbr.
44. "... farm, __ – __ – E-I-O."
46. Glen Campbell's state of birth: abbr.

Solution
Groucho Marx

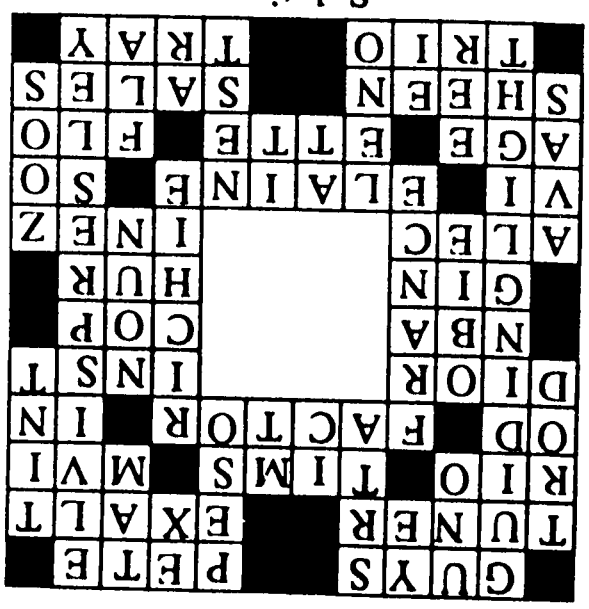

© TV Listing Inc

SOAP TALK

'GL' star's album not completed yet

By Candace Havens

Dear Candace: I'm a big fan of Vince Williams, who plays Hamp on *Guiding Light*. I read somewhere that he released an album on which he played the saxophone.

I searched all over my area for it and nobody has heard of him in any of the record shops. Could you please tell me where I could buy his music? —Gloria Hahn, Adams, Mass.

Dear Reader: Williams is a talented musician and plays several different instruments. He is currently working on an album, but it is not finished.

Dear Candace: I have enjoyed watching *As the World Turns* for years. What I can't figure out is how Barbara and Frannie are sisters. I know that Frannie is Bob's daughter, but who does Barbara belong to? —Cathy in Texas.

Dear Reader: Barbara and Frannie share the same mother, Jennifer Ryan. Years ago Bob was married to Jennifer, a character who was on the show from 1971-75 and was played by both Gillian Spencer and Geraldine Court.

Bob met Jennifer at the hospital and they were married. She already had two children of her own, Rick and Barbara. When Bob and Jennifer were having marital problems he took a trip and met Jennifer's sister Kim, to whom he is now married. Bob and Kim had a brief affair; she became pregnant and later lost the baby. Bob went back to Jennifer, and Frannie was born a few years later. Not long after that, Jennifer was killed in a car crash. Bob and Kim were married years later.

Dear Candace: I would like to know who the two *Guiding Light* stars are who recently died. They ran the names with an "in memory of ..." at the bottom of the screen, but I didn't know who they were talking about. Please tell me the parts they played. —Eleanor Barnes, Angier, N.C.

Dear Reader: According to Janet Storm, *GL*'s publicist, the names you saw at the bottom of the screen were not of actors but those of some very valued technical support people for *GL*, who recently had passed away. Without the particular names of the people you saw, I cannot tell you what they did behind the scenes.

Send your comments to Candace Havens, Soap Talk, P.O. Box 961009, Fort Worth, Texas, 76161-109.

FRIDAY AFTERNOON OCTOBER 9

© 1992 TV Listing Inc. Ft Worth, TX

	12 PM	12:30	1 PM	1:30	2 PM	2:30	3 PM	3:30	4 PM	4:30	5 PM	5:30
WFUM 13 28	Mr. Rogers	Lamb Chop	Tom Lynch Watercolor Techniques		Basketw.	Shining Time	Mr. Rogers	Sesame Street		Reading Rainbow	Sandiego?	Square One TV
WJBK 22 2	News	Young and the Restless		Beautiful	As the World Turns		Guiding Light		News	News	Donahue	
WDIV 23 4	News	Cosby Show	Days of Our Lives		Another World		Montel Williams		Sally Jessy Raphael		News	
WXYZ 24 7	News	Loving	All My Children		One Life to Live		General Hospital		Oprah Winfrey		News	
CBET 25 9	Midday		Emmerdal.	Executive Stress	Reflec.	Neigh.	Wish Me Luck		Video Hits	Fame		Babar
WKBD 26 50	Andy Griffith	That's Amore	Vicki!		Bewitched	Alvin	Merry Melody	Jerry Kids	Tiny Toons	Batman	Saved by the Bell	Growing Pains
WTVS 27 56	Frugal Gourmet	Sewing	Reading Rainbow	Sandiego?	Sesame Street		Barney & Friends	Reading Rainbow	Square One TV	Club Connect	Sandiego?	Techno-politics
WGPR 28 62	Success-N-Life		Ben Casey		Lou Grant		Santa Barbara		Movie: **Curse of the Black Widow** *T. Franciosa, D. Mills*			
WXON 29 20	Designing Women	Hill Street Blues		Airwolf		Camp Candy	Chip & Dale	Tale Spin	Darkwing Duck	Goof Troop	T-Rex	Different World
MTV 2	John Norris	Big Picture	Steve Isaacs						Hangin' With MTV			
CNNII 3	CNN Headline News						CNN Headline News					
TWC 4	(:20) Bus.	(:40) Wthr.	(:20) Bus.	(:40) Wthr.	(:20) Bus.	(:40) Wthr.	(:20) Bus.	(:40) Wthr.	(:20) Bus.	(:40) Wthr.	(:20) Bus.	(:40) Travel
VH-1 5	(10:00) VH-1 Jam	Fashion TV	Stand-Up Spotlight	Stand-Up Spotlight	Flix	Hollywood Hits	Street Talk		Weekend Jam		Pop Quiz	
ESPN 6	Bodies in Motion	Body Shaping	NASCAR Racing. Tyson Holly Farms 400 (R)				Speed Week	PGA Golf. Las Vegas Invitational, 3rd rnd (L)				
PASS 7	Off Air											
AMC 9	(10:00) Movie: **Spartacus** *K. Douglas*		(:15) Movie: **Boys of Summer** *D. Snider, C. Labine*				Movie: **Experiment Alcatraz** *J. Howard*		Movie: **Design for Living** *F. March, G. Cooper*			(:35) **Lancer**
MAX 17	Movie: **Detective** *A. Guinness, J. Greenwood*				Movie: **Chapman Report** *E. Zimbalist Jr., J. Fonda*				Movie: **Teen Witch** *R. Lively, Z. Rubinstein* (PG13)			**Death on the Nile**
TMC 19	(11:30) Movie: **People Across the Lake** *V. Harper, G. McRaney*			Movie: **Servants of Twilight** *G. Zabriskie, B. Greenwood* (R)			(:05) **Heart/Deal**	Movie: **What About Bob?** *R. Dreyfuss, B. Murray* (PG)				**Fuzz** (PG)
HBO 21	(10:45) **U2: Rattle**	Movie: **Modern Problems** *C. Chase, P. D'Arbanville* (PG)			Movie: **Freshman** *M. Brando, M. Broderick* (PG)			(:45) Movie: **Banzai Runner** *D. Stockwell, J. Shepherd*			(:15) Movie: **Best of the Best** *E. Roberts*	
WGN 30	Geraldo		News		Designing Women	Gidget	Andy Griffith	Saved by the Bell	Three Stooges	Hulk Hogan	Flint-stones	Captain N
TBS 31	(:05) Perry Mason		(:05) Movie: **Take This Job and Shove It** *R. Hays, A. Carney* (PG)				(:05) Jerry	(:35) Flint-stones	(:05) Jetsons	(:35) Brady Bunch	(:05) Happy	(:35) Happy
FAM 32	(11:30) Paid Program		Bonanza		Willard Scott's Amateur Hour		Incredible Animal Hour		Archie and Friends	Mario Bros.	Popeye	Inspector Gadget
LIFE 33	Frugal Gourmet	Shop 'Til You Drop	Super-market	Born Lucky	China Beach		thirtysomething		Movie: **Desperate Lives** *D. Scarwid, D. McKeon*			
NICK 34	Elephant	Cricket	Noozles	Littl' Brts	Muppet Babes	Dennis the Menace	Flipper	Looney Tunes	Underdog	Yogi	Nick Arcade	Hey Dude
USA 35	Superior Court	Superior Court	Murder, She Wrote		Sale/Century	Win, Lose or Draw	Hollywood Squares	Scrabble	$25,000 Pyramid	Press Your Luck	Cartoon Express	
CNN 36	NewsHour		Sonya Live		NewsDay		International Hour		EarlyPrime	Politics '92	EarlyPrime	ShowBiz Today
A&E 37	City of Angels		Rockford Files		Movie: **Alice to Nowhere (Pt 2 of 2)** *J. Waters, R. Jones*				Fugitive		Delvecchio	
CNBC 38	(11:00) Money Wheel				Money Wheel				Market Wrap-Up			
TNN 39	Cookin' USA	Country Kitchen	Crook and Chase		Be a Star	Top Card	Cookin' USA	On Stage	Club Dance		Be a Star	VideoPM
TNT 41	Movie: **Desire Under the Elms** *S. Loren, A. Perkins*					Movie: **Hawkins: Murder on the 13th Floor** *J. Stewart, T. Wright*			Movie: **Heaven With a Gun** *G. Ford, C. Jones* (PG)			
TLC 42	Treasure Houses of England		Do It Yourself	Antiques	Yan Can Cook	So. Cooking	Madeleine Cooks	Cooking	Renovation Zone	Hometime	Yan Can Cook	So. Cooking
BET 43	Our Voices	Genera-tions	Video Soul Top 20				Video Vibrations			Rap City		
CSPAN 44	U.S. House of Representatives						U.S. House of Representatives				Road to the White House	
DISC 45	Easy Does It	Home-works	Pasquale	Great Chefs	Gourmet	Graham Kerr	Easy Does It	Home-works	Rand McNally Videotrips		Beyond 2000	
SHOW 48	Movie: **Boom Town** *C. Gable, S. Tracy*				Movie: **Sheena, Queen of the Jungle** *T. Roberts, T. Wass* (PG)				30-Minute Movie	Movie: **Quest** *T. Matheson, K. Russell*		
DISN 49	Best of Walt Disney Presents		Movie: **Munsters' Revenge** *F. Gwynne, Y. De Carlo*				Fraggle Rock	Wonder-land	Jump, Rattle	Donald Duck	Kids Inc.	Mickey Mouse

LOCAL PROGRAMMING - Friday Afternoon

3:00 8 Omnicom Sports Football
15 Oakwood Health Magazine

4:00 15 Headliners
4:30 15 Plymouth Counselor Chorale

5:00 8 Omnicom Sports Soccer

FRIDAY — PRIME TIME — OCTOBER 9

© 1992 TV Listing Inc. Ft Worth, TX

	6 PM	6:30	7 PM	7:30	8 PM	8:30	9 PM	9:30	10 PM	10:30
MTV 2	(4:00) Hangin' With MTV		Comedy	Real World	Week in Rock	LipService	MTV's Weekend Blastoff			
CNNII 3	CNN Headline News						CNN Headline News			
VH-1 5	By Request		VH-1 Top 21 Countdown				Comedy		Stand-Up Spotlight	Best of SNL
ESPN 6	Golf	Up Close	Sports-Center	NHL Hockey New Jersey Devils at Philadelphia Flyers (L)						Equestrian
PASS 7	(:10) Off to the Races From Hazel Park.		This Week in NASCAR		ATP Tennis Swiss Indoor Championship (T)				Pit Road Wk	Front Page Football
AMC 9	(5:35) MOVIE: Lancer Spy (Adventure) (1937) *G. Sanders, P. Lorre*		MOVIE: Alexander's Ragtime Band (Musical) (1938) The rise of a ragtime band from 1911 through 1938 and a backstage romance are the backdrop for 26 Irving Berlin songs. *T. Power, A. Faye*				MOVIE: Four Feathers (Adventure) (1939) A man given four white feathers, symbols of cowardice, sets out to redeem himself by trying to save British captives in Egypt. *J. Clements, R. Richardson*			
MAX 17	(5:30) MOVIE: Death on the Nile (Mystery) (1978) Famous Belgian detective Hercule Poirot must solve a string of murders on a luxury steamer cruising up the Nile. *P. Ustinov, D. Niven* (PG)				MOVIE: Paper Mask (Thriller) (1991) A disturbed hospital employee gets a job as an emergency-room surgeon by using a dead doctor's credentials. *P. McGann, A. Donohoe* (R)				MOVIE: Night Eyes 2 (Suspense) (1991) *S. Tweed, A. Stevens* (R)	
TMC 19	(5:30) MOVIE: Fuzz (Comedy Drama) (1972) *B. Reynolds, J. Weston* (PG)		MOVIE: Patty Hearst (Docudrama) (1988) Wealthy, carefree heiress Patty Hearst is kidnapped and made the brainwashed pawn of the Symbionese Liberation Army. *N. Richardson, W. Forsythe* (R)				MOVIE: Servants of Twilight (Horror) (1991) A boy is pursued by religious fanatics who think he's the Antichrist. *G. Zabriskie, B. Greenwood* (R)			Watchers II (Horror) (1990) *M. Singer*
HBO 21	(5:15) MOVIE: Best of the Best (Action) (1989) *E. Roberts, J. Earl Jones* (PG13)		Inside the NFL		MOVIE: Road Warrior (Science Fiction Adventure, ESP) (1981) A loner aids an isolated community in post-apocalyptic Australia. *M. Gibson, E. Minty* (R)			MOVIE: Interceptor (Action) (1992) A pilot tries to recapture two Stealth bombers that were hijacked by terrorists. *A. Divoff, E. Morehead*		
WGN 30	Saved by the Bell	Star Srch.	Designing Women	Jeffersons	MOVIE: Halloween III: Season of the Witch (Horror) (1982) A toymaker plans to use Halloween masks to kill trick-or-treaters. *D. O'Herlihy, T. Atkins* (R)				News	
TBS 31	Three's Company Helen's Job	Andy Griffith	Beverly Hillbillies	Sanford & Son	Shaka Zulu (Pt 5) (1985) An illegitimate son of a small tribal monarch is denied his name, his heritage and even his home. *T. Howard, F. Fullerton*				MOVIE: Allan Quatermain and the Lost City of Gold (Adventure) (1987) *R. Chamberlain* (PG)	
FAM 32	Prince Valiant	That's My Dog	Big Brother Jake Snap Decisions	Maniac Mansion	MOVIE: McHale's Navy Joins the Air Force (Comedy) (1965) A captain is forced to use the services of a zany crew. *T. Conway, J. Flynn*				700 Club With Pat Robertson	
LIFE 33	Super-market	Shop 'Til You Drop	Unsolved Mysteries		L.A. Law Becker ruffles a judge's robes.		MOVIE: Acceptable Risks People are killed and injured after a leak at a chemical plant. *B. Dennehy*			
NICK 34	What Would You Do?	Wild & Crazy Kids	Looney Tunes	Bullwinkle	Get Smart Survival of the Fattest	Adventures of Super-man	Mary Tyler Moore	Dick Van Dyke	Dragnet The Masked Bandits	Alfred Hitchcock Presents
USA 35	MacGyver Mac stops a national catastrophe.		Quantum Leap Sam leaps into the life of a native American Indian in 1970.		Murder, She Wrote Jessica enters the world of opera.		MOVIE: Fatal Exposure (Thriller) (1991) A vacationing family is accidentally targeted for assassination. *M. Winningham, N. Mancuso*			
CNN 36	World Today		Moneyline	Crossfire	PrimeNews		Larry King Live!		World News	Explorers
A&E 37	Rockford Files Rockford helps an exploited singer.		Wilderness Bird Wars	In Search Of ...	Time Machine With Jack Perkins The saga of the 8th Air Force.		Investigative Reports A look at the infamous POW camp in Vietnam.		Caroline's Comedy Hour Comic madness from New York.	
CNBC 38	Business Insiders	Business Tonight	Your Portfolio	Money Politics	Smart Money	Steals and Deals	Real Story	Dick Cavett	McLaughlin	Real Personal
TNN 39	(5:30) VideoPM				Crook and Chase Hank Williams, Jr.		Nashville Now Lewis Grizzard.			Austin Encore
TNT 41	Pink Panther Parade	Captain Planet and the Planeteers	Jetsons	Bugs Bunny & Pals	MOVIE: Children of the Night (Biographical Drama) (1985) A doctoral student sets up a halfway house for teenage prostitutes. *K. Quinlan, N. Campbell*				MOVIE: Lifeguard (Comedy Drama) (1976) *S. Elliott, A. Archer* (PG)	
TLC 42	Cuisine Rapide	Cooking	Renovation Zone	Hometime	Beakman's World	Cats A Love-Hate Affair	Triumph of the West New Worlds		Triumph of the West Political revolution.	
BET 43	Video LP		News	Triple Threat	To Be Announced	Comicview	Video Soul Top 20			
CSPAN 44	(5:00) Road White	Viewer Call-In			Event of the Day					
DISC 45	Cock of the Rock	Wildlife Chronicles	Strange Planes Neither ship nor plane.		Wildlife Chronicles	Mountain Safari	Secret Weapons	Firepower Destroyer	War: A Commentary by Gwynne Dyer	
SHOW 48	MOVIE: Ratings Game (Comedy) (1984) An ambitious New Jersey trucking magnate uses various means of influence to become a successful television producer. *D DeVito, R. Perlman*				MOVIE: Outrageous Fortune (Comedy) (1987) Rival actresses become unlikely partners in a cross-country manhunt. *S. Long, B. Midler* (R)			Comedy Club Network	Joan Rivers: Abroad in London The comedian performs in England with Dame Edna Everage.	
DISN 49	Who's in Charge Here? The Ronn Lucas Special Puppet Buffalo Bill		MOVIE: Canterville Ghost (Comedy) (1987) A centuries-old ghost takes delight in scaring the pants off an unsuspecting family of descendants until charmed by an unscarable girl. *J. Gielgud*				MOVIE: It's a Wonderful Life (Drama) (1946) A small-town businessman contemplates suicide until a guardian angel appears and shows him how life would have been without him. *J. Stewart, D. Reed*			

FRIDAY — PRIME TIME — OCTOBER 9

© 1992 TV Listing Inc. Ft Worth, TX

	6 PM	6:30	7 PM	7:30	8 PM	8:30	9 PM	9:30	10 PM	10:30
WFUM 13 28	Michigan Business Weekly	Nightly Business Report	MacNeil/Lehrer NewsHour		Washington Week in Review	Wall Street Week	**Great Performances** A 20th anniversary celebration with new works by 20 artists.			J. Hendricks
WJBK 22 2	News	CBS News	Hard Copy	Current Affair	Golden Palace	**Major League Baseball** National League Championship Series: West Division Champion at East Division Champion (game 3) (L)				
WDIV 23 4	News	NBC News	Wheel of Fortune	Jeopardy!	Final Appeal	What Happened?	**Round Table** I Mean, What About Me?		**I'll Fly Away** All in the Life	
WXYZ 24 7	News		ABC News	Entertainment Tonight	Family Matters	Step by Step J.T.'s World	**Dinosaurs** The Discovery	Camp Wilder	**20/20** Hotel safety for customers.	
CBET 25 9	CBC News		Degrassi Junior High	Sketches of Our Town	**Street Legal** R.J. tries to use Rob as a pawn.		**MOVIE: Dunera Boys (Pt 1 of 3)** (Drama) (1985) *J. Spano, B. Hoskins*		National and the Journal	
WKBD 26 50	Roseanne Saturday	Golden Girls	Married ... With Children	You Bet Your Life	**America's Most Wanted** A teenager confronts her abuser.		Sightings	Likely Suspects	News	
WTVS 27 56	MacNeil/Lehrer NewsHour		Nightly Business Report	City for Youth	Washington Week in Review	Wall Street Week	Off the Record	Capitol Step	**Great Performances** A 20th anniversary special.	
WGPR 28 62	New Dance		**Streets of San Francisco** Stone joins a fraternity of drunks.		Keys to the Kingdom	Landmark Temple	Success-N-Life		Jimmy Swaggart	
WXON 29 20	Full House Middle Age Crazy	Perfect Strangers	227 Mary and Sandra get lost.	Designing Women	**MOVIE: Roxanne** (Comedy) (1987) A modern-day Cyrano de Bergerac secretly adores a beautiful woman. *S. Martin, D. Hannah* (PG)				**In the Heat of the Night** Virgil questions his competency.	

LOCAL PROGRAMMING - Friday Evening

6:00 10 Canton Contact
6:30 8 Michigan Sports
15 Capitol Report
7:00 8 Chamber Report
15 The Wednesday Report
7:30 8 Fall Fest
15 Busting Barriers
8:00 8 Whistle Stop Train Tour
15 Great Michigan Fishing
8:30 15 Auto Talk
9:00 8 Northville Folk & Bluegrass
15 Elizabeth Clare Prophet
9:30 8 Microwave Today

	11 PM	11:30	12 AM	12:30	1 AM	1:30	2 AM	2:30
MTV 2	(9:00) MTV's Weekend Blastoff		Yo! MTV Raps	John Norris			Music Videos	
CNNHEAD 3	(9:00) CNN Headline News		CNN Headline News					
TWC 4	(:20) Bus.	(:40) Travel	Good Evening Forecast				Good Evening Forecast	
VH-1 5	Stand-Up	Stand-Up	Comedy		Street Talk		Weekend Jam	
ESPN 6	(10:30) Eques.	SportsCenter	History of College Football		Billfish. (T)		Senior PGA	SportsCenter
PASS 7	Trackside	Sports Forum	To Be Announced				Off Air	
AMC 9	Movie: **Beginning of the End** *P. Graves*			Movie: **Four Feathers** *J. Clements, R. Richardson*				**Alex Ragtime**
WFUM 13 28	Tony Brown	Off the Record		Vanishing Dawn Chorus		Off Air		
MAX 17	(10:00) **Night**	Movie: **Carnal Crimes** *L. Carol, M. Hewitt*			(:15) Movie: **Perfect Weapon** *J. Speakman*			(:45) **Anguish**
TMC 19	(10:35) **Watchers II** *M. Singer*		(:15) Movie: **What About Bob?** *R. Dreyfuss*			(:55) Movie: **Frame-Up** *P. Kelly, J. Wells*		
HBO 21	(9:45) **Intercep.**	Crypt Tales	Comedy Jam	Movie: **Truth or Dare** *Madonna, W. Beatty*				(:35) One-Night
WJBK 22 2	News	(:35) N. Ct.	(:05) Cheers	(:35) Arsenio Hall		(:35) Amen	(:05) Paid	(:35) B. Allen
WDIV 23 4	News	(:35) Tonight Show		(:35) David Letterman		(:35) In Edition	(:05) Paid	(:35) Friday
WXYZ 24 7	News	Nightline	Matlock		NightTalk With Jane Whitney		Whoopi	ABC In Concert
CBET 25 9	News	Kids in the Hall		Movie: **Confidentially Yours** *F. Ardant, J. Trintignant*				Off Air
WKBD 26 50	Murphy Brown	Star Trek: The Next Generation		Star Srch.	That's Amore	Hunter		**Barbary Coast**
WTVS 27 56	(10:00) Great	French Fields	Piglet Files	Movie: **A Town Like Alice, a Love Story**			(:05) **Demi-Paradise** *L. Olivier*	
WGPR 28 62	Family Feud	Step Beyond	Detroit Cmdy	Talk...Jen	Combat		New Dance	
WXON 29 20	Different World	Love	Studs	People's Court	All Family	Movie: **Marciano** *T. Lo Bianco*		
WGN 30	Night Court	Uptown Comedy Club		Movie: **Let's Do It Again** *S. Poitier, B. Cosby*				Bob Newhart
TBS 31	(10:05) **Allan Quatermain**		(:05) Movie: **Urban Cowboy** *J. Travolta, D. Winger*					(:50) **Macon**
FAM 32	Scarecrow and Mrs. King		AudioVision With Scott Ross		Paid Program		700 Club With Pat Robertson	
LIFE 33	thirtysomething		China Beach		Mysteries	Self-Improvement Guide		
NICK 34	Lucy Show	Green Acres	Mr. Ed	Dobie Gillis	Patty Duke	Donna Reed	Fernwood	Mary T Moore
USA 35	Movie: **Roller Blade Warriors: Taken by Force** *K. Kinmont*				Movie: **Welcome to Spring Break** *J. Saxon, M. Parks*			
CNN 36	Sports Tonight	Moneyline	NewsNight	Politics '92	ShowBiz Today	News Update	World Update	Sports Nite
A&E 37	Evening at the Improv		Time Machine With Jack Perkins		Investigative Reports		Caroline's Comedy Hour	
CNBC 38	Bus. Tonight	Steal & Deal	Real Story	Dick Cavett	McLaughlin	Real Personal	Smart Money	Paid Program
TNN 39	Club Dance		Miller & Company		Nashville Now			Austin Encore
TNT 41	(10:00) **Lifeguard** *S. Elliott*		Movie: **Walk Like a Man** *H. Mandel, C. Lloyd*			(:55) Movie: **Mara of the Wilderness** *A. West*		
TLC 42	Triumph of the West		Triumph of the West		Triumph of the West		Triumph of the West	
BET 43	News	Live From LA	Midnight Love		Rap City		Video Soul Top 20	
CSPAN 44	Event of the Day				House Floor Debate or Public Policy Conference			
DISC 45	Wildlife	Mountain	Weapons	Firepower	War: A Commentary		Strange Planes	
SHOW 48	Super Dave	Movie: **Messenger of Death** *C. Bronson*			(:05) Movie: **Last Call** *S. Tweed, W. Katt*			(:35) **Lower**
DISN 49	(9:15) **Wonder.**	Movie: **Ghost and Mrs. Muir** *R. Harrison, G. Tierney*				(:35) Movie: **Torn Curtain** *P. Newman, J. Andrews*		

Nite Owl listings, 2:30 am to 6 am start on page 36

SATURDAY MORNING OCTOBER 10

© 1992 TV Listing Inc. Ft Worth, TX

	6 AM	6:30	7 AM	7:30	8 AM	8:30	9 AM	9:30	10 AM	10:30	11 AM	11:30
WFUM 13 28	Off Air				Govt Consent	Govt Consent	World of Abnormal Psychology		Word on Words	Techno-politics	Inside Money	Scale Model
WJBK 22 2	Ebony/Jet Showcase	Wall Street	Rush Limbaugh	Working Woman	News		Garfield and Friends		Teenage Mutant Ninja Turtles		WWF Superstars of Wrestling	
WDIV 23 4	Scratch	Real News for Kids	Today				WCW World Wide Wrestling		Saved by the Bell	California Dreams	Saved by the Bell	Adventure
WXYZ 24 7	(5:00) Movie: **Robin Hood** (G)		Beakman's World	Capt. Planet	Winnie Pooh	Land of the Lost	Moo Mesa	Darkwing Duck	Goof Troop	Addams Family	Bugs Bunny & Tweety Show	
CBET 25 9	Off Air					Tree	Canadian Sesame Street		Penner	Street Cents	Real Fishing	Degrassi
WKBD 26 50	For My People		Straight Talk	G.I. Joe	Dog City	Bobby's World	Jerry Kids	TAZ-MANIA	Plucky Duck	Eek the Cat	Super Dave	X-Men
WTVS 27 56	Perspec.	Perspec.	Ethics in America		Lilias!	Scale Model	Michigan Magazine	Michigan	Motor-week '93	Hometime	Aerocar	New Yankee
WGPR 28 62	Video Request	Soulbeat	Young Robin	Dark Water	Kids' Club	Go for It!	Paid Program		Hee Haw		Travel Travel	Outdo-orsman
WXON 29 20	Lakes Area	Madonna Magazine	Keys Kids	Health Advantage	Percep-tions	Transition	Addams Family	Green Acres	WWF Wrestling Spot-light		Super Trax	
MTV 2	(5:00) Music Videos				Music Videos			MTV Sports	Yo! MTV Raps Count-down		Music Videos	
CNNII 3	CNN Headline News						CNN Headline News					
TWC 4	(:20) Bus.	(:40) Travel	(:20) Bus.	(:40) Travel	(:20) Bus.	(:40) Travel	(:20) Bus.	(:40) Travel	(:20) Bus.	(:40) Travel	(:20) Bus.	(:40) Travel
VH-1 5	(3:30) Paid Program	Paid Program	Weekend Music Mix		What's New on VH-1		Weekend Jam				Generation	This Is VH-1 Country
ESPN 6	(3:30) Col. Football	Thorough-bred	Sports-Center	ESPN Out-doors	Fishin' Hole	Ultimate	Fish Video	Walker's	Hunting Strategies	J. Houston	Great Out-doors	College GameDay
PASS 7	Off Air						(:10) Outdr.	(:40) Moore	(:10) Mich.	(:40) Lakes	(:10) Off to the Races From Hazel Park.	
AMC 9	Movie: **Mexican Spitfire Out West** *L. Velez, L. Errol*			Movie: **Rio Grande Patrol** *T. Holt*		Movie: **Design for Living** *F. March, G. Cooper*			(:05) Movie: **Lancer Spy** *G. Sanders, P. Lorre*			**Mexican Spitfire**
MAX 17	Movie: **All Dogs Go to Heaven** (G)			Movie: **Supergirl** *H. Slater, F. Dunaway* (PG)			(:15) Movie: **Magnificent Seven Ride!** *L. Van Cleef, S. Powers* (PG)				Movie: **Assault on a Queen** *F. Sinatra*	
TMC 19	(:05) Movie: **Matt Helm** *T. Franciosa, P. Macnee*			Movie: **It's a Mad, Mad, Mad, Mad World** *S. Tracy, M. Berle* (G)					(:05) Movie: **Shattered** *T. Berenger, G. Scacchi* (R)			
HBO 21	(:15) Movie: **Princess Bride** *C. Elwes, M. Patinkin* (PG)				Babar	Pinocchio	Movie: **Scrooged** *B. Murray, K. Allen* (PG13)				Inside the NFL	
WGN 30	(4:00) **Any** *J. Fonda*	Kenneth Copeland	Larry Jones	World To-morrow	U.S. Farm Report	Business Rpt	News		Ftbll Weekly	Good Fishing	Golf Show	Second Gen.
TBS 31	Gomer Pyle	Between the Lines	(:05) Gunsmoke		(:05) Bonanza		(:05) WCW Power Hour		(:05) National Geo-graphic Explorer		(:05) Cousteau Disco-very	
FAM 32	Paid Program		Backstge Zoo	Augie Doggie	Archie and Friends	Hey, Vern!	ProStars	WishKid	Inspector Gadget	That's My Dog	Black Stallion	New Zorro
LIFE 33	(4:30) Self-Improvement Guide			Self-Improvement Guide			Baby Knows	Baby & Child	Tracey Ullman	Molly Dodd	Attitudes	
NICK 34	Kids Court	Littl' Bits	Eureeka's Castle	Lassie	Doug	Rugrats	Muppet Babes	Muppet Babes	Heathcliff	Yogi	Can't on TV	Can't on TV
USA 35	Paid Program						Paid Program	Hollywood Insider	Just the Ten of Us	Cartoon Express		
CNN 36	DayBreak	Correspon.	DayBreak	News/ CloseUp	DayBreak	News/The Big Story	Health Works	Money-week	ShowBiz	Style	Science	Ftball Prvw.
A&E 37	Fugitive		Avengers		Shark Terror: Shark Hunter		Time Machine With Jack Perkins		Brigitte Bardot		Investigative Reports	
CNBC 38	Fin. Weekly	Paid Program					Business Weekly	Strictly Business	From the Hill	Med Rounds		Practical Medicine
TNN 39	Off Air						Backyard America	Joy of Gardening	Aleene Craft	Country Kitchen	Expl. Amer.	Going Our Way
TNT 41	Movie: **Unknown Ran-ger** *B. Allen*		(:15) Movie: **Across the Sierras** *W. Bill Elliott, R. Fiske*			Northwest Passage	Hondo		How the West Was Won		Movie: **Sons of Katie Elder** *J. Wayne*	
TLC 42	Off Air						Mad Math	Gardening	Sq. Garden	Yan Can Cook	So. Cooking	Cooking
BET 43	(4:00) Paid Program		Paid Program			Story-tellers	Video Soul				Video LP	
CSPAN 44	(4:00) House Floor Debate		(:25) News 1		Viewer Call-In			House Floor Debate or Public Policy Conference			Communications Today	
DISC 45	Off Air						Deaf Mosaic	Collector's	In the Wild	Marsupi.	Mac & Mutley	Animals
SHOW 48	(5:35) Movie: **Quest** *T Matheson*		We All Have	(:45) Henry	Movie: **Doctor** *W. Hurt, C. Lahti* (PG13)				(:05) Movie: **Postman Always Rings Twice** *L. Turner, J. Garfield*			
DISN 49	Music Box	Dumbo's Circus	Pooh Corner	Mother Goose	Fraggle Rock	Tree	Wonder-land	Donald Duck	New Kids	Mickey Mouse	Movie: **$1,000,000 Duck** *D. Jones* (G)	

JOIN THE RED ARMY'S SPECIAL FORCES.

American Red Cross
Southeastern Michigan Chapter

Call 1-800-552-5466

SATURDAY AFTERNOON OCTOBER 10

© 1992 TV Listing Inc. Ft Worth, TX

	12 PM	12:30	1 PM	1:30	2 PM	2:30	3 PM	3:30	4 PM	4:30	5 PM	5:30
WFUM 13 28	TBA	Victory Garden	Frugal Gourmet	This Old House	New Yankee	Hometime	Motor-week '93	Wood-wright	Comp. Chron.	Michigan	Michigan Outdoors	Great Lakes
WJBK 22 2	Knights and Warriors		Soul Train		This Is the NFL	Baseball '92	Major League Baseball. AL Championship Series (game 3) (L)					
WDIV 23 4	Double Up	To Be Announced						Pro Beach Volleyball		SportsWorld. Breeders' Cup Special (T)		
WXYZ 24 7	College Football. (L)							College Football. (L)				
CBET 25 9	Home-works	Marathon	Canadian Gardener	Fish'n Canada	Driver's Seat	Wok With Yan	SportsWeekend. 5-Pin Bowling and IAAF Marathon (T)					
WKBD 26 50	WWF Wrestling Chal-lenge		Movie: **Prince of Darkness** *J. Parker, D. Pleasence* (R)				Movie: **Revenge of the Nerds** *R. Carradine, A. Edwards* (R)				Ed McMahon's Star Search	
WTVS 27 56	Michigan Outdoors	Great Lakes	Outdo-orsman	Floyd	Burt Wolf	Collect Cars	Collectors	Victory Garden	New Garden	N. Dupree	Health Smart	Health Matters
WGPR 28 62	Video Request	Jim White	Tarzan	College Football. Butler at Wayne State (L)						Pit Road Wk	Boxing Week	Extremists
WXON 29 20	Movie: **Morning After** *D. Van Dyke, L. Carlin*				Movie: **Moon of the Wolf** *D. Janssen, B. Rush*			Movie: **Night Slaves** *J. Franciscus, L. Grant*			Baywatch	
MTV 2	(11:00) Music Videos				Music Videos		Top 20 Video Countdown				LipService	Real World
CNNII 3	CNN Headline News						CNN Headline News					
TWC 4	(:20) Bus.	(:40) Wthr.	(:20) Bus.	(:40) Wthr.	(:20) Bus.	(:40) Wthr.	(:20) Bus.	(:40) Wthr.	(:20) Bus.	(:40) Wthr.	(:20) Bus.	(:40) Travel
VH-1 5	(11:30) This Is VH-1 Country		Fashion TV	Flix	VH-1 Top 21 Countdown				VH-1 Block Party			
ESPN 6	(11:30) College	College Football. Big Ten Game of the Week (L)						Ftball Score	PGA Golf. Las Vegas Invitational, 4th rnd (L)			
PASS 7	ATP Tour Magazine	College Football. Arkansas at Tennessee (L)							Motor-sports	Slo-Pitch Softball. USSSA World Series (T)		
AMC 9	(11:30) Movie: **Mexican Spitfire**		Movie: **Sealed Cargo** *D. Andrews, C. Rains*			Movie: **Woman Obsessed** *S. Hayward, S. Boyd*				Reflec.	Movie: **Wings** *C. Bow, C. Rogers*	
MAX 17	(11:00) Movie: **Assault on a Queen** *F. Sinatra*		Movie: **Voices From the Front**			Movie: **Maid** *M. Sheen, J. Bisset* (PG)			Movie: **Hang 'em High** *C. Eastwood, I. Stevens* (PG)			
TMC 19	Movie: **Hangin' With the Homeboys** *J. Leguizamo* (R)			Movie: **Freshman** *M. Brando, M. Broderick* (PG)				Movie: **Narrow Margin** *G. Hackman, A. Archer* (R)				**Couch Trip** (R)
HBO 21	Movie: **Drawl** *K. Douglas, J. Coburn*			(:45) Gunplay	(:15) Movie: **Stepping Out** *L. Minnelli, S. Winters* (PG)				(:15) Movie: **Sheena** *T. Roberts, T. Wass* (PG)			
WGN 30	Soul Train		Baseball Wk	Movie: **Kung Fu** *D. Carradine, B. Sullivan*			Movie: **Day of the Dolphin** *G. C. Scott, T. Van Devere* (PG)				Street Justice	
TBS 31	(:05) Days	(:35) Days	NASCAR Racing. All Pro Auto Parts 300 from Charlotte, N.C. (L)						Movie: **Circle of Iron** *D. Carradine, E. Wallach* (R)			
FAM 32	Virginian			Rifleman	Big Valley		Gunsmoke		Bonanza		Young Riders	
LIFE 33	Frugal Gourmet	Shop 'Til You Drop	Super-market	Born Lucky	L.A. Law		Unsolved Mysteries		Movie: **Reckless Disregard** *T. Harper, L. Nielsen*			
NICK 34	Dennis the Menace	Dennis the Menace	Flipper	Flipper	Movie: **Lassie: Neeka** *J. Allan, J. Pomerantz*				Nick News	Get the Picture	Double Dare	G.U.T.S.
USA 35	Movie: **Haunting of Sarah Hardy** *S. Ward, M. Fairchild*				Movie: **Good Mother** *D. Keaton, L. Neeson* (R)				Gossip!	Just the Ten of Us	My Two Dads	Bosom Buddies
CNN 36	NewsDay	Evans and Novak	NewsDay	Newsmkr Sat.	Health Works	Style	News/On the Menu	Your Money	News/ CloseUp	Future Watch	EarlyPrime	Newsmkr Sat.
A&E 37	Our Century		Brute Force		World at War		Movie: **Beguiled** *C. Eastwood, G. Page* (R)				Caroline's Comedy Hour	
CNBC 38	Video Clinic	Video Clinic	Living Well	Environ.	(:15) Heart	Living Well	Paid Program					
TNN 39	Remodel'g	Great Outdrs	Championship Rodeo		Supercar	Remodel'g	NHRA Today	Winston Cup	Performance Showcase: Indianapolis			Country Beat
TNT 41	(11:00) Movie: **Sons of Katie Elder** *J. Wayne, D. Martin*			Movie: **Oregon Passage** *J. Ericson, L. Albright*			(:15) Movie: **A Lawless Street** *R. Scott, A. Lansbury*				Hondo	
TLC 42	Madeleine Cooks	Antiques	Furniture	Floyd on Food	Yan Can Cook	So. Cooking	Cooking	Mexican Cook	Antiques	Furniture	Hometime	Do It Yourself
BET 43	Teen Summit		All Star	Rap City	College Football. N. Carolina A&T at Florida A&M (L)							
CSPAN 44	House Floor Debate or Public Policy Conference						House Floor Debate or Public Policy Conference					
DISC 45	Survival!		Wings		Wild Wheels	Travel and Adventure	Nature Watch	Global Family	Secrets of the Deep		Rivers of Sand	
SHOW 48	Movie: **City Slickers** *B. Crystal, D. Stern* (PG13)				Movie: **Lena's Holiday** *F. Waterman, C. Lemmon* (PG13)				Movie: **Hospital** *G. C. Scott, D. Rigg* (PG)			(:55) **Doctor**
DISN 49	(11:00) **$1, 000 000**	(:35) Casper	Best of Walt Disney Presents		Movie: **Girl From Tomorrow** *K. Cullen, J. Howard*				Big Bird in Japan			Halloween

LOCAL PROGRAMMING - Saturday Afternoon

Celebrate Local Programming Week! Oct. 5-10
Non-Profit Organizations can join us Saturday
to produce their own PSA's Call 459-7335

SATURDAY PRIME TIME OCTOBER 10

© 1992 TV Listing Inc. Ft Worth, TX

	6 PM	6:30	7 PM	7:30	8 PM	8:30	9 PM	9:30	10 PM	10:30
MTV 2	Week in Rock	Big Picture	Music Videos				Bon Jovi	MTV Sports	Yo! MTV Raps	
CNNII 3	CNN Headline News						CNN Headline News			
VH-1 5	Fashion TV		Soul of VH-1		Weekend Jam				Flix 1492	Best of SNL
ESPN 6	(4:00) PGA Golf	Sports-Center	Fball Score	College Football Notre Dame at Pittsburgh (L)						College Football
PASS 7	(4:30) Softball	College Football PAC-10 Game of the Week (L)						Trackside	(:15) RedWings	NHL Hockey
AMC 9	(5:00) MOVIE: Wings (Silent Drama) (1927) Two men in love with the same woman enlist in the Army Air Corps during World War I. *C. Bow*			MOVIE: Spitfire (Comedy Drama) (1934) A mountain girl falls in love with a married engineer. *K. Hepburn, R. Young*			MOVIE: Roman Scandals (Musical Comedy) (1933) An Oklahoma farm boy does everything from throwing a lariat to riding a chariot when he finds himself in ancient Rome. *E. Cantor, R. Etting*			
MAX 17	MOVIE: Slugger's Wife (Romantic Comedy, ESP) (1985) A baseball player turns into a home-run king when he falls in love. *M. O'Keefe, R. De Mornay* (PG13)				MOVIE: Accused (Drama, ESP) (1988) A gang-rape victim testifying against her attackers finds her own integrity questioned during the trial. *J. Foster, K. McGillis* (R)				MOVIE: 29th Street (Drama) (1991) *D. Aiello, A. LaPaglia* (R)	
TMC 19	(5:30) MOVIE: Couch Trip (Comedy) (1988) An escaped mental patient impersonates a radio-show psychiatrist. *D. Aykroyd, W. Matthau*			MOVIE: Hangin' With the Homeboys (Comedy) (1991) Four friends from the Bronx have an adventurous evening in Manhattan. *J. Leguizamo, D. E. Doug*			MOVIE: Shattered (Thriller) (1991) After an accident, an amnesia victim discovers troubling things about his past. *T. Berenger, G. Scacchi* (R)			
HBO 21	MOVIE: Princess Bride (Fantasy) (1987) A boy bedridden with the flu is visited by his grandfather, who reads him a fantastic tale of swordplay, giants, villainy, magic pills and true love. *C. Elwes* (PG)				Michael Jackson in Concert in Bucharest: Dangerous The artist performs from Bucharest.				Dream On Domestic Bliss	Larry Sanders
WGN 30	Lifestyles of the Rich & Famous		Runaway	$100,000 Fortune Hunt	MOVIE: Airport 1975 (Drama) (1974) A private plane crashes into a 747 jet, killing the entire crew. *C Heston, K. Black* (PG)				News	
TBS 31	WCW Saturday Night Wrestling				MOVIE: Mackenna's Gold (Adventure) (1969) Both Apaches and the Cavalry chase a motley crew of 17 men and four women searching for a canyon full of gold. *G. Peck, O. Sharif* (PG)					U.S. Olympic Gold
FAM 32	Bordertown The Slave	New Zorro	Rin Tin Tin, K-9 Cop	New Zorro	Young Riders Cody becomes part of an assassination plot.		MOVIE: Desperado: The Outlaw Wars (Western) (1987) A roving gunslinger encounters bounty hunters and an ambitious reporter. *A. McArthur*			
LIFE 33	MOVIE: Death Dreams A father and mother are devastated when their daughter drowns. *C Reeve*				MOVIE: Day After The devastating effects of a nuclear exchange on a group of average American citizens are portrayed. *J. Robards*					Confessions of Crime
NICK 34	Salute Your Shorts	Welcome Freshmen	Doug	Rugrats	Clarissa Explains It All	Roundhouse	Ren & Stimpy	Are You Afraid of the Dark?	Alfred Hitchcock Presents	Green Acres The Wedding Deal
USA 35	Counterstrike Til' Death Do Us Part		Quantum Leap Sam leaps into a coroner's life.		Swamp Thing The Handyman	Beyond Reality Nightfall	Ray Bradbury Theater	Hitchhiker Secrets	Silk Stalkings Rita poses as a coed.	
CNN 36	World Today	News/ Pinnacle	Capital Gang/News	Sports Sat	PrimeNews		Both Sides	Reliable Sources	World News	
A&E 37	Real West The motivations of frontier lawmen.		TravelQuest	Bob Vila's Home Again	MOVIE: Married to Murder (Suspense) (1991) A seemingly happy, successful couple engages in murderous fantasies about each other. *A. Donohoe*				Comedy on the Road Vancouver, British Columbia.	
CNBC 38	McLaughlin	Steals and Deals	Your Portfolio	Money Politics	Smart Money	Steals and Deals	Real Story	Dick Cavett	Pozner & Donahue	Talk Live
TNN 39	(5:30) Country Beat			Texas Connection	Opry Backstage	Grand Ole Opry Live	Statler Bros. Jerry Lee Lewis and country singer Robin Lee.		American Music Shop Mark O'Connor, Kevin Welch, Bruce Cockburn.	
TNT 41	Bugs Bunny & Pals				MOVIE: Ice Station Zebra (Drama) (1968) A nuclear-submarine crew on a rescue mission under the polar ice cap becomes involved with Russian spies and a race to find a missing piece of film. *R Hudson, E. Borgnine* (G)					
TLC 42	House	From House to Home	Renovation Zone	Hometime	Great Country Inns	Mexican Cook	Traveler's Journal		In Search of the Trojan War	
BET 43	Paid Program		News	For Black Men Only	Sports Overtime	Sports Report		Video Soul		
CSPAN 44	National Press Club Address		America and the Courts		Public Affairs Address		Journalists' Roundtable Discussion			House Floor Debate
DISC 45	Lake That Exploded		World of Valor	Heart of Courage	Challenge A Norwegian explores the North Pole.		Frontiers of Flight Crossing the continent.		Justice Files Hard Time	
SHOW 48	(5:55) MOVIE: Doctor (Drama) (1991) A surgeon copes with his own impending surgery after he learns he has cancer. *W. Hurt, C. Lahti* (PG13)				MOVIE: City Slickers (Comedy) (1991) Three men, feeling like life is closing in on them, decide to escape the stress of the city by joining a two-week, modern-day cattle drive. *B. Crystal, D. Stern*				MOVIE: Thelma & Louise (Drama) (1991) *S. Sarandon, G. Davis* (R)	
DISN 49	MOVIE: Fig Tree (Drama) (1987) A child is obsessed with death after her mother dies		MOVIE: Jetsons: The Movie (Comedy) (1990) The Jetsons prepare to relocate to a different planet. (Animated) (G)			Flintstones' New Neighbors	MOVIE: Journey of Natty Gann (Adventure) (1985) A courageous girl in the 1930s attempts to overcome extraordinary odds when she travels cross-country in search of her father. *M. Salenger, J. Cusack*			

SATURDAY PRIME TIME OCTOBER 10

© 1992 TV Listing Inc. Ft Worth, TX

	6 PM	6:30	7 PM	7:30	8 PM	8:30	9 PM	9:30	10 PM	10:30
WFUM 13 28	Wild America Evergreen	Off the Record	Michigan Magazine	To the Contrary	Lawrence Welk		Mystery!		Austin City Limits	
WJBK 22 2	News	CBS News	Current Affair Extra		To Be Announced	Major League Baseball NL Championship Series: West Division Champion at East Division Champion (game 4) (L)				
WDIV 23 4	News	NBC News	Wheel of Fortune	Megabucks	Here and Now	Out All Night On My Own	Empty Nest	Nurses	Sisters A Promise Kept	
WXYZ 24 7	(3:30) College Football (L)		News	WKRP in Cincinnati	Covington Cross An assassination is planned.		Crossroads Dylan buys a stolen motorcycle.		Commish Tony's son is shocked by a shooting.	
CBET 25 9	To Be Announced		Canadian Golf Magazine	Don Cherry's Grapevine	NHL Hockey Toronto Maple Leafs at Calgary Flames; Pittsburgh Penguins at Montreal Canadiens; Edmonton Oilers at Vancouver Canucks (L)					
WKBD 26 50	Lifestyles of the Rich & Famous		Star Trek: The Next Generation Man of the People		COPS	COPS	Code 3	Edge	News	Why Didn't I Think of That?
WTVS 27 56	Newton's Apple	Club Connect	Best of National Geographic Inside the Soviet Circus		Lawrence Welk The Norma Zimmer Show		Fred Waring's U.S. Chorus 1990 A tribute to American music.		Austin City Limits Michael Martin Murphey.	
WGPR 28 62	Only in Hollywood	Video Fashion Weekly	New Dance		MOVIE: Animal Within (Documentary) (1974) A noted anthropologist explores mankind's tendency toward violence throughout history; Anthony Zerbe narrates.				Arab Voice of Detroit	
WXON 29 20	Harry and the Hendersons	Wonder Years	Designing Women	227 Mary's Cookies	MOVIE: No Mercy (Adventure) (1986) A Chicago cop travels to the murky Louisiana bayou country to unravel his partner's mysterious murder. *R. Gere* (R)				Highlander	

LOCAL PROGRAMMING - Saturday Evening

Celebrate Local Programming Week! Oct. 5-10 **Non-Profit Organizations can join us Saturday** **to produce their own PSA's Call 459-7335**

	11 PM	11:30	12 AM	12:30	1 AM	1:30	2 AM	2:30
MTV 2	Countdown to the Ball		Headbanger's Ball				Music Videos	
CNNHEAD 3	(9:00) CNN Headline News		CNN Headline News					
TWC 4	(:20) Bus.	(:40) Travel	Good Evening Forecast				Good Evening Forecast	
VH-1 5	Stand-Up	Stand-Up	VH-1 Top 21 Countdown				Stand-Up	Stand-Up
ESPN 6	(10:30) College Football. Stanford at UCLA (L)					SportsCenter		Auto Racing
PASS 7	(10:30) NHL Hockey		NHL Hockey. Red Wings at Sharks (R)					Off Air
AMC 9	Movie: **Wings** *C. Bow, C. Rogers*					Movie: **Spitfire** *K. Hepburn, R. Young*		
WFUM 13 28	Passing Thru	Sneak Previews	TBA	Off Air				
MAX 17	(10:00) **Street**	(:45) Movie: **Class of 1999** *M. McDowell*			(:25) Movie: **Wild Orchid** *M. Rourke, C. Otis*			
TMC 19	(:05) Movie: **Haunting Fear** *K. Black, J. Vincent*			(:45) Movie: **Maniac Cop 2** *B. Campbell, R. Davi*				Showcase
HBO 21	Movie: **Stone Cold** *B. Bosworth, L. Henriksen*			(:35) Movie: **Cover Up** *D. Lundgren*			(:05) Comedy	(:35) Crypt
WJBK 22 2	News	(:35) Sweating Bullets		(:35) Kids in the Hall		(:40) Movie: **Hidden** *K. MacLachlan, M. Nouri*		
WDIV 23 4	News	Saturday Night Live			HBO Comedy Showcase		Paid Program	
WXYZ 24 7	News	Movie: **Back to School** *R. Dangerfield, S. Kellerman*				Movie: **Under the Boardwalk** *R. Joseph Paul*		
CBET 25 9	(:15) News	(:50) Country Beat		(:50) Good Rockin' Tonite		(:50) Movie: **Thank You Satan** *C. Laure*		
WKBD 26 50	Star Trek		American Gladiators		Comic Strip Live		Lifestyles of the Rich & Famous	
WTVS 27 56	Classic Country	Dr. Who				Flash Gordon	Off Air	
WGPR 28 62	(10:00) Arab Voice of Detroit				Late Night		Video Request	Stingers Event
WXON 29 20	Uptown Comedy Club		21 Jump Street		Hill Street Blues		**Moving Violations** *J. Murray*	
WGN 30	Prime Suspect	Movie: **Objective, Burma!** *E. Flynn, W. Prince*				Ftbll Weekly	Apollo Comedy Hour	
TBS 31	(10:50) Olympic	(:50) Movie: **Streets of Fire** *D. Lane, M. Pare*				(:50) Movie: **Compleat Beatles**		
FAM 32	Bonanza		CCM-TV	Zola Levitt	Paid Program			
LIFE 33	Unsolved Mysteries		China Beach		Self-Improvement Guide			
NICK 34	Mary T Moore	Dragnet	Hitchcock	Donna Reed	Patty Duke	Fernwood	Mr. Ed	F-Troop
USA 35	Rock Video Girls		Movie: **Wimps** *L. Bonnano, D. Blaisdall*				**Basic Training** *A. Dusenberry*	
CNN 36	Sports Nite	Capital Gang	NewsNight	Evans, Novak	Travel	News/Pinnacle	Correspond.	Sports Nite
A&E 37	Evening at the Improv		Movie: **Married to Murder** *A. Donohoe, P. Firth*				Comedy on the Road	
CNBC 38	(10:30) Talk	Real Personal	Real Story	Dick Cavett	Poz. Donahue	Talk Live		Real Personal
TNN 39	Opry Backstage	Ole Opry	Statler Bros.		American Music Shop		Texas Conn.	Austin Encore
TNT 41	Movie: **Destination Tokyo** *C. Grant, F. Emerson*						**Battle of the Coral Sea**	
TLC 42	Hometime	Furniture	Floyd On...	Country Inns	Traveler's Journal		In Search of the Trojan War	
BET 43	(9:30) Video	Paid Program	Midnight Love		Rap City		Video Soul	
CSPAN 44	(10:30) House Floor Debate or Public Policy Conference					House Floor Debate or Public Policy Conference		
DISC 45	Challenge		Frontiers of Flight		Justice Files		Rivers of Sand	
SHOW 48	(10:00) **Thelma & Louise**		(:10) Movie: **Object of Desire** *T. Buckman*			(:40) Movie: **Flatliners** *K. Sutherland, J. Roberts*		
DISN 49	Magical Mystery Tour *J. Lennon*		Movie: **Maltese Falcon** *H. Bogart, M. Astor*			(:45) Movie: **It Happened One Night** *C. Colbert*		

Nite Owl listings, 2:30 am to 6 am start on page 36

SUNDAY MORNING OCTOBER 11

© 1992 TV Listing Inc. Ft Worth, TX

	6 AM	6:30	7 AM	7:30	8 AM	8:30	9 AM	9:30	10 AM	10:30	11 AM	11:30
WFUM 13 28	Off Air				Sesame Street		Mr. Rogers	Barney & Friends	Long Ago	Reading Rainbow	Disc. Mich.	TBA
WJBK 22 2	Mass for Shut-Ins	It's Written	World Tomorrow	Feed Child.	News		CBS Sunday Morning			Money.	George Perles	Michigan Replay
WDIV 23 4	Open Doors	Due Process	Inside D.C.	TBA	Today			McCloud				Paid Program
WXYZ 24 7	Singsation	Black Forum	Designing Women	Trav. Update	Zoo Life	Bob Vila	Movie: **Legs** *G. Verdon, J. Heard*				Memories	D. Brinkley
CBET 25 9	Off Air						Mr. Wizard	Showcase	Coronation Street	Coronation Street	Working for Wildlife	
WKBD 26 50	It's Your Business	D.C. Report	Robert Schuller With the Hour of Power		Church of Today		Paid Program	Straight Talk	Fall Guy		American Gladiators	
WTVS 27 56	Humanity Art	Humanity Art	Race to Save the Planet		Sesame Street		Daedel Doors	Barney & Friends	Sesame Street		Long Ago	Focus on Britain
WGPR 28 62	(5:30) **Bells San**	Cornerstone With John Hagee		Day of Discovery	Evangelist Baptist	Liberty Temple	W.V. Grant	March of Faith	Deliverance	Insight	Jimmy Swaggart	
WXON 29 20	Catch the Spirit	Health Advantage	Transition	D.J. Kennedy		Mighty Mouse	Widget	Mr. Bogus	Conan	Tale Spin	Yo, Yogi!	Don Coyote
MTV 2	(5:00) Music Videos				Music Videos		Top 20 Video Countdown				Fade to Black	
CNNII 3	CNN Headline News						CNN Headline News					
TWC 4	(:20) Bus.	(:40) Travel	(:20) Bus.	(:40) Travel	(:20) Bus.	(:40) Travel	(:20) Bus.	(:40) Travel	(:20) Bus.	(:40) Travel	(:20) Bus.	(:40) Travel
VH-1 5	(3:30) Paid Program	Paid Program	This Is VH-1 Country				Sunday Brunch					
ESPN 6	(3:30) Col. Football	School Sport	Sports-Center	Body Shaping	Am. Events	Senior PGA	Inside the PGA Tour	Sports Almanac	SportsWeekly		Sports Reporters	Sports-Center
PASS 7	Off Air						(:10) Fish	(:40) Fish	(:10) Outdr.	(:40) SptNtz	(:10) Off to the Races From Hazel Park.	
AMC 9	Movie: **Along the Rio Grande** *T. Holt*		(:05) Movie: **Rainmakers** *B. Wheeler, R. Woolsey*			Movie: **Woman Obsessed** *S. Hayward, S. Boyd*			(:15) Movie: **Spitfire** *K. Hepburn, R. Young*			(:45) **Man Alive**
MAX 17	Movie: **Nothing But Trouble** *C. Chase, D. Aykroyd* (PG13)			Movie: **Ski Patrol** *R. Rose, T. Carter* (PG)			Movie: **Creatures the World Forgot** *J. Ege, T. Bonner* (PG)			(:45) Movie: **Mother, Jugs and Speed** *B. Cosby, R. Welch* (PG)		
TMC 19	(:25) Movie: **Miracle of the Heart: A Boys Town Story** *A. Carney, C. Siemaszko*				Movie: **Pygmy Island** *J. Weissmuller*		(:15) Movie: **Teenage Mutant Ninja Turtles II: Secret of Ooze**			(:45) Movie: **Gods Must Be Crazy II** *N!xau, H. Strydom* (PG)		
HBO 21	(4:35) **Reversal**	Cirque du Soleil II: A New Experience		Adv. Tintin	Babar	Pinocchio	Movie: **Freshman** *M. Brando, M. Broderick* (PG)				Movie: **Running Mates** *D. Keaton, E. Harris*	
WGN 30	White Shadow		Miracles Today	G. Armstrong	Charlando	People to People	News		Ed McMahon's Star Search		Lifestyles of the Rich & Famous	
TBS 31	(:05) Tom'w	(:35) Write	(:05) Yo, Yogi!	(:35) Flintstones	(:05) Flintstones	(:35) Planet	(:05) News For Kids	(:35) Happy	(:05) Happy	(:35) Movie: **WarGames** *M. Broderick, D. Colman* (PG)		
FAM 32	(5:00) Paid Program	Day of Rest.	D.J. Kennedy		Gerbert	Super Mario 3	Captain N	WishKid	Inspector Gadget	Prince Valiant	American Baby	Healthy Kids
LIFE 33	(4:00) Self-Improvement Guide		Self-Improvement Guide				Diabetes	CRIM	CRIM	Internal Med	Cardiology Update	Fam Practice
NICK 34	Kids Court	Littl' Brts	Eureeka's Castle	Lassie	Count Duckula	Heathcliff	Danger Mouse	Looney Tunes	Doug	Rugrats	Ren & Stimpy	Salute/Short
USA 35	Welcome Back	Welcome Back	Calliope		Cartoon Express						Cartoon Express	
CNN 36	Health Works	Style	DayBreak	Evans and Novak	DayBreak	Travel	Morning News	Your Money	News/On the Menu	Newsmkr Sun.	Coaches	NFL Preview
A&E 37	Shark Terror: Shark Hunter		House of Eliott		Travel Quest	Bob Vila	Breakfast With the Arts					
CNBC 38	Financial Times	Paid Program					Business Weekly	Strictly Business	From the Hill	Med Rounds		Practical Medicine
TNN 39	Off Air						Truckin' USA	Truck Power	Winners	NHRA Today	Winston Cup	Race Day
TNT 41	Pink Panther Parade		Pink Panther Parade		Popeye		Bugs Bunny & Pals		Movie: **Once Upon a Time in the West** *C. Bronson, H. Fonda* (PG)			
TLC 42	Off Air						No Problem!	Learn to Read	Mozart: Genius in His Time		Rubinstein Remembered	
BET 43	(4:00) Paid Program		Paid Program				Bobby Jones Gospel		Video Gospel	For Black Men Only	Personal Diary	Lead Story
CSPAN 44	(4:30) House Floor Debate		National Press Club		Viewer Call-In			House Floor Debate or Public Policy Conference				
DISC 45	Off Air						Medical TV	Medical TV	Home-works	Easy Does It	Gourmet	Great Chefs
SHOW 48	(5:00) Movie: **Lena's Holiday** *F. Waterman*		Billy Goats	B'time	(:15) Henry	Movie: **Mr. Deeds Goes to Town** *G. Cooper, J. Arthur*				Movie: **Dances With Wolves** *K. Costner, M. McDonnell* (PG13)		
DISN 49	Music Box	Dumbo's Circus	Pooh Corner	Mother Goose	Fraggle Rock	Tree	Wonder-land	Donald Duck	Barney's Campfire Sing-Along		Runaway Ralph	

YOU COULD LEARN A LOT FROM A DUMMY.
BUCKLE YOUR SAFETY BELT.

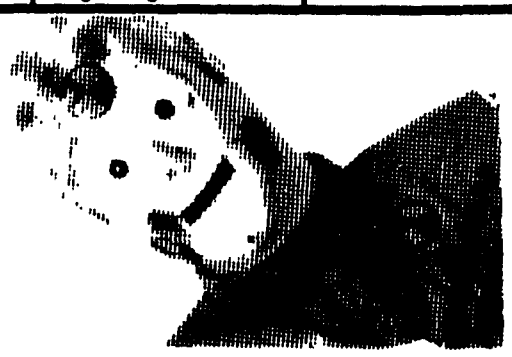

A Public Service Message Ad Council U.S. Department of Transportation

SUNDAY AFTERNOON OCTOBER 11

© 1992 TV Listing Inc. Ft Worth, TX

	12 PM	12:30	1 PM	1:30	2 PM	2:30	3 PM	3:30	4 PM	4:30	5 PM	5:30
WFUM 13 28	Jerusalem On-Line	Mich. Bus.	D.C. Week	Wall St. Wk.	Mcl'ghlin	Firing Line	Seniors Speak Out		We Do the Work	Mehfil	Minority Viewpoint	City for Youth
WJBK 22 2	Eli and Denny	NFL Today	NFL Football. Eagles at Chiefs (L)						Major League Baseball. NL Championship Series (game 5) (L)			
WDIV 23 4	Meet the Press	NFL Live	Major League Baseball. Tigers at Red Sox (L)					Spt. Follies	NFL Football. AFC regional games (L)			
WXYZ 24 7	(11:30) D. Brinkley	Spotlight	Movie: **Hannah and Her Sisters** *M. Farrow, B. Hershey* (PG13)				Movie: **A Cry for Help: The Tracey Thurman Story** *N. McKeon, B. Weitz*				Entertainment Tonight	
CBET 25 9	Meeting Place		Country Canada	Hymn Sing								
WKBD 26 50	Star Trek: The Next Generation		Movie				Movie				Who's the Boss?	Family Ties
WTVS 27 56	European Journal	Editors	Mcl'ghlin	Mich. Bus.	Adam Smith	Tony Brown	... Talking With David Frost		Adventures of Robin Hood		Behind the Scenes	Higher Goals
WGPR 28 62	Business Rpt	Movie: **Slightly Honorable** *P. O'Brien, E. Arnold*			Yugoslav American TV		Families	Families	Feed Child.	Jesus Church	Increasing Faith	
WXON 29 20	Movie: **Matewan** *C. Cooper, J. Earl Jones* (PG13)				Movie: **Feds** *R. De Mornay, M. Gross* (PG13)				Baywatch		Wonder Years	Perfect Strangers
MTV 2	LipService	Real World	Week in Rock	Music Videos						Music Videos		Liquid Television
CNNII 3	CNN Headline News						CNN Headline News					
TWC 4	(:20) Bus.	(:40) Wthr.	(:20) Bus.	(:40) Wthr.	(:20) Bus.	(:40) Wthr.	(:20) Bus.	(:40) Wthr.	(:20) Bus.	(:40) Wthr.	(:20) Bus.	(:40) Travel
VH-1 5	Sunday Brunch	Generation	Flix	VH-1 to One	By Request		VH-1 Top 21 Countdown				Best of Video Rewind	
ESPN 6	NFL GameDay		Horseshow Jumping. Cadillac American Gold Cup (T)			Hydroplan.	LPGA Golf. Solheim Cup (T)		Racing Across America		PGA Golf	
PASS 7	Front Page Football	Fitness	RollerGames		Minor Leagues, Major Dreams. Players from the Visalia Oaks farm team are profiled.				Michigan Majors Bowling			Muscle Sport
AMC 9	(11:45) Movie: **Man Alive** *P. O'Brien*		Movie: **Elephant Boy** *Sabu, W. Hudd*			Movie: **Man of a Thousand Faces** *J. Cagney, D. Malone*					Movie: **Love Letters** *J. Jones, J. Cotten*	
MAX 17	(10:45) **Mother**	Movie: **Ten Little Indians** *H. O'Brian, S. Eaton*			Movie: **Avalon** *A. Mueller-Stahl, A. Quinn* (PG)				(:15) Movie: **Big** *T. Hanks, E. Perkins* (PG)			
TMC 19	(10:45) **Gods Be**	Movie: **Fisher King** *R. Williams, J. Bridges* (R)					Movie: **Sibling Rivalry** *K. Alley, S. Elliott* (PG13)			Movie: **American Ninja 4: The Annihilation** *M. Dudikoff* (R)		
HBO 21	(11:00) **Runn'g**	Baby-Sitters	Movie: **Talent for the Game** *E. James Olmos, L. Bracco* (PG)			First Look	Movie: **Crossing Delancey** *A. Irving, R. Bozyk* (PG)			(:45) Movie: **Outsiders** *C. Thomas Howell, R. Macchio*		
WGN 30	Movie: **Snows of Kilimanjaro** *G. Peck, S. Hayward*				Movie: **Candy Rides Alone** *J. Wayne, G. Hayes*				Movie: **Adventures of Tom Sawyer** *T. Kelly, J. Moran*			
TBS 31	(10:35) Movie: **WarGames** (PG)		NASCAR Racing. Mello Yello 500 from Charlotte, N.C. (L)						NASCAR Racing (Cont.)		(:05) Jerry	(:35) Planet
FAM 32	Waltons		Life Goes On		Movie: **Rare Breed** *J. Stewart, M. O'Hara*				Movie: **Winchester '73** *T. Tryon, J. Saxon*			
LIFE 33	Physician	OB/GYN Update	Internal Med	Pediatric Update	Radiology Update	Cardiology Update	Dentistry Update	Fam Practice	Infectious	Endocrine	TBA	NSAIDS
NICK 34	Welcome Freshmen	Wild Side	Fifteen	Nick News	Ichabod Cr'n	Pink Witch	Dr. Jekyll and Mr. Hyde		Can't on TV	Get the Picture	Double Dare	G.U.T.S.
USA 35	All American Wrestling		MacGyver		Movie: **Lonely Guy** *S. Martin, C. Grodin* (R)				Swamp Thing	Just the Ten of Us	My Two Dads	Beyond Reality
CNN 36	NewsDay	Science	NewsDay	Money-week	News/Week in Review		News/World Report				EarlyPnme	Newsmkr Sun.
A&E 37	Movie: **Hard Boiled Mahoney** *L. Gorcey, H. Hall*			First Flights	Movie: **Wanderers** *K. Wahl, J. Friedrich* (R)				Movie: **Fandango** *K. Costner, J. Nelson* (PG)			
CNBC 38	Video Clinic	Video Clinic	Living Well	Environ.	(:15) Heart	Health Styles	Paid Program					
TNN 39	Shadetree Mechanic	Celebrity Outdoors	Hank Parker	Speed World	American Sports Cavalcade. NAPA Knoxville Nationals.			NHRA Today	Winston Cup	Winners	Perform. Showcase	
TNT 41	(10:00) Movie: **Once Upon a Time in the West** *C. Bronson, H. Fonda*			Movie: **Gunfight at the O.K. Corral** *B. Lancaster, R. Fleming*					Movie: **Man Without a Star** *K. Douglas, J. Crain*			
TLC 42	Triumph of the West		Triumph of the West		Triumph of the West		Triumph of the West		Triumph of the West		Triumph of the West	
BET 43	Paid Program						Paid Program					
CSPAN 44	(9:30) House	Political Programming			Public Policy Conference						Public Policy Conference	
DISC 45	Buried Mirror		Buried Mirror		Buried Mirror		Buried Mirror		Buried Mirror		Secret Weapons	Firepower
SHOW 48	(10:30) Movie: **Dances With Wolves** *K. Costner, M. McDonnell*			Movie: **Hanna's War** *E. Burstyn, M. Detmers* (PG13)					Movie: **Men at Work** *E. Estevez, C. Sheen* (PG13)			(:55) **Empire**
DISN 49	Kids Inc.	Ramona	Danger Bay	Zorro	Movie: **Pinocchio** *D. Kaye, S. Duncan* (G)			Disney's Totally Minnie		Movie: **A Boy Named Charlie Brown** (G)		

JOIN THE RED ARMY'S SPECIAL FORCES.

American Red Cross
Southeastern Michigan Chapter

Call 1-800-552-5466

SUNDAY PRIME TIME OCTOBER 11

© 1992 TV Listing Inc. Ft Worth, TX

	6 PM	6:30	7 PM	7:30	8 PM	8:30	9 PM	9:30	10 PM	10:30
MTV 2	**MTV Sports**	**Week in Rock**	**LipService**	**Music Videos**		**Real World**	**Big Picture**	**MTV Sports**	**Unplugged** John Mellencamp.	
CNNII 3	**CNN Headline News**						**CNN Headline News**			
VH-1 5	**Soul of VH-1**		**Fashion TV**	**Stand-Up Spotlight**	**Street Talk**		**Weekend Jam**		**Soul of VH-1**	
ESPN 6	**(5:00) PGA Golf** Las Vegas Invitational, final rnd(L)		**NFL PrimeTime**	**IndyCar Racing** Marlboro Challenge (T)		**Amazing Games** Indonesia		**Amazing Games** Bungee-jumping; curling.		**Amazing Games**
PASS 7	**(5:30) Muscle**	**To Be Announced**	**PGA on Tour**	**English League Soccer**			**Soccer Mag.**	**Tennis** Make-A-Wish Foundation Classic (T)		**Divers Down**
AMC 9	**(5:00) MOVIE: Love Letters** (Drama) (1945) *J. Jones, J. Cotten*		**MOVIE: Raffles** (Mystery Comedy) (1930) A devil-may-care gentleman thief constantly eludes Scotland Yard. *R. Coleman, K. Francis*			**MOVIE: Stars and Stripes: Hollywood and World War II** (Documentary) (1991) Hollywood's contribution to the war effort in the '40s is examined.			**MOVIE: Follow the Boys** (Musical Comedy) (1944) *G. Raft, W. Fields*	
MAX 17	**MOVIE: Young Guns II** (Western) (1990) Billy the Kid and his band of outlaws are pursued by an angry rancher. *E. Estevez, K. Sutherland* (PG13)				**MOVIE: Wall Street** (Drama, ESP) (1987) A rookie stockbroker develops a dangerous friendship with a seasoned corporate raider who leads him into the world of insider trading. *M. Douglas, C. Sheen* (R)				**MOVIE: Pale Blood** (Mystery Horror) (1990) *G. Chakiris, W. Hauser* (R)	
TMC 19	**(4:30) American Ninja 4** (1991) (R)	**MOVIE: Teenage Mutant Ninja Turtles II: Secret of Ooze** (Fantasy Adventure) (1991) The Turtles battle the mutant warriors of the evil Shredder. *P. Turco*			**MOVIE: Fisher King** (Comedy Drama) (1991) A depressed, drunken ex-disc jockey befriends a homeless man who is obsessed with finding the Holy Grail in Manhattan. *R. Williams, J. Bridges* (R)					**King of New York** (Drama) (1990) (R)
HBO 21	**(4:45) Outsiders** (Drama) (1983) (PG)	**MOVIE: Rock 'n' Roll High School Forever** (Musical Comedy) (1990) A high-school rock fan opposes oppression by school administrators.			**MOVIE: Livin' Large!** (Satire) (1991) A successful TV newsman loses touch with his integrity. *T. Carson, L. Arrindell* (R)			**One-Night Stand** DL Hughley.	**Kids in the Hall**	**White Light** (Fantasy Drama) (1991) (R)
WGN 30	**MOVIE: My Father's House** (Drama) (1975) A highly pressured magazine editor recalls the gentler days of his youth after suffering a heart attack.				**MOVIE: Without Warning: The James Brady Story** (Biographical Drama) (1991) Jim Brady and his family endure a 10-year struggle with tragedy. (R)				**News**	**Instant Replay**
TBS 31	**WCW Main Event Wrestling**		**MOVIE: An Eye for an Eye** (Drama) (1981) After his partner is killed by a drug dealer, a man becomes a one-man army seeking vengeance. *C. Norris, C. Lee*				**National Geographic Explorer**			
FAM 32	**Big Brother Jake**	**That's My Dog**	**Maniac Mansion**	**Rin Tin Tin, K-9 Cop** Hit and Run	**African Skies**	**Black Stallion**	**Family Edition**		**In Touch With Charles Stanley**	
LIFE 33	**To Be Announced**		**Journal Watch**	**Milestones**	**Internal Med**	**Fam Practice**	**Cardiology Update**	**Internal Med**	**OB/GYN Update**	**Fam Practice**
NICK 34	**Fifteen**	**Wild Side**	**Beyond Belief**	**Looney Tunes**	**Looney Tunes**	**F-Troop**	**Mork & Mindy**	**Dick Van Dyke**	**Lucy Show**	**Hi Honey, I'm Home**
USA 35	**Hitchhiker**	**Gossip!**	**MacGyver** MacGyver races the clock to save a woman's life.		**MOVIE: Invasion of Privacy** (Thriller) (1992) Obsessed with a journalist, an ex-convict connives his way into the heart of the woman's daughter.				**Counterstrike** Till Death Do Us Part	
CNN 36	**Baseball '92**	**In Business**	**World Today**	**Sports Sun**	**PrimeNews**		**News Week In Review**	**Campaign USA '92**	**Democracy in America** Dan Quayle and Al Gore.	
A&E 37	**In Search Of ...** Wild Children	**In Search Of ...**	**Comedy on the Road** The Last Laugh in San Jose, Calif.		**MOVIE: Monty Python and the Holy Grail** (Comedy) (1974) The Knights of the Round Table create mayhem across medieval England. *G. Chapman* (PG)				**House of Eliott** Tilly encounters trouble at work	
CNBC 38	**McLaughlin**	**Steals and Deals**	**Career Guide**	**Money Politics**	**Smart Money**	**Steals and Deals**	**Real Story**	**Dick Cavett**	**McLaughlin**	**Talk Live**
TNN 39	**Truckin' USA**	**Road Test Magazine**	**American Sports Cavalcade** The AMA Daytona Supercross from Daytona Beach, Fla., is shown.			**Race Day**	**Shadetree Mechanic**	**Speed World**	**Celebrity Outdoors**	**Truckin' USA**
TNT 41	**Bugs Bunny & Pals**		**NFL Pregame**	**NFL Football** Los Angeles Rams at New Orleans Saints (L)						**NFL Postgame**
TLC 42	**Teacher TV**	**Beakman's World**	**Science Frontiers** Unravelling the Universe		**Great Thaw**		**Ancient Journeys** Rosalie David's studies of Egypt.		**This Century** The impact of a coup in Spain.	
BET 43	**Paid Program**						**Bobby Jones Gospel**		**Video Gospel**	**For Black Men Only**
CSPAN 44	**(5:00) Public Policy Conference**				**Booknotes**		**Question Time**	**Road to the White House**		
DISC 45	**Wings** Radar and radar invisibility.		**Dealing With Drugs**		**Wildlife Journeys**	**Wildlife Tales**	**Memphis Belle**		**Columbus**	**Hello Columbus**
SHOW 48	**(5:55) MOVIE: Empire Strikes Back** (Adventure) (1980) Luke Skywalker journeys to Dagobah to learn the ways of the Jedi Knights, but he leaves to rescue Han, Leia and the others from Darth Vader. (PG)				**MOVIE: Dances With Wolves** (Historical Drama) (1990) A Union soldier stationed in the West develops a special bond with a Sioux Indian tribe during the 1860s. *K. Costner, M. McDonnell* (PG13)					
DISN 49	**Avonlea** Janet is thrown into jail after she leads a protest at the cannery for women's rights.		**MOVIE: Monkey's Uncle** (Comedy) (1965) A man is asked by a college to devise a method of honest cheating. *T. Kirk, A. Funicello*			**Questions**	**Paul McCartney: Going Home** The performer's acclaimed 1990 tour is examined.		**MOVIE: Sundowners** (Drama) (1960) *D. Kerr, R. Mitchum*	

SUNDAY PRIME TIME OCTOBER 11

© 1992 TV Listing Inc. Ft Worth, TX

	6 PM	6:30	7 PM	7:30	8 PM	8:30	9 PM	9:30	10 PM	10:30
WFUM 13 28	**Ghostwriter** The mystery writer is named Ghostwriter.		**Behind the Scenes**	**Newton's Apple**	**Columbus' Magnificent Voyage** The quincentenary of Columbus' first trans-Atlantic voyage is celebrated aboard replicas of the Nina, Pinta and Santa Maria.					
WJBK 22 2	**(4:00) Major League Baseball**		**60 Minutes**		**Baseball '92**	**Major League Baseball** AL Championship Series: East Division Champion at West Division Champion (game 4) (L)				
WDIV 23 4	**(4:00) NFL Football** AFC regional games (L)		**Secret Service** Curiosity Killed the Cat/Murder He, Broke		**I Witness Video**		**Jackie Collins' Lady Boss (Pt 1 of 2)** (1992) A billionaire schemes to become the most powerful woman in Hollywood. *K. Delaney, J. Scalia*			
WXYZ 24 7	**News**	**ABC News**	**Life Goes On**		**Amer. Videos**	**America's Funniest People**	**MOVIE: Overexposed** (Drama) (1992) A woman has an affair with a man who secretly videotapes their tryst. *M. Walker, D. Lauria*			
CBET 25 9	**Magical World of Disney**		**Road to Avonlea** Janet goes into labor while everyone is at the hockey game.						**Venture**	
WKBD 26 50	**Growing Pains**	**Golden Girls**	**Great Scott**	**Ben Stiller**	**In Living Color**				**News**	**Sports Extra**
WTVS 27 56	**Ghostwriter** The mystery writer is named Ghostwriter.		**Best of National Geographic** African wildlife and wilderness.		**Columbus' Magnificent Voyage** The quincentenary of Columbus' first trans-Atlantic voyage is celebrated aboard replicas of the Nina, Pinta and Santa Maria.					
WGPR 28 62	**Insight**	**Baha'i Faith**	**Middle East TV Show**		**W.V. Grant**	**Jack Van Impe**	**Day of Discovery**	**Rick Amato Ministries**	**Hope of Israel**	**Insight**
WXON 29 20	**Different World**	**Designing Women**	**Catwalk** Billy-K tries to convince Atlas to steal from the store.		**Renegade** La Mala Sombra		**Street Justice** An officer is killed during a drug buy.		**Prime Suspect**	**227** The Perfume Game

SUNDAY LATE NIGHT OCTOBER 11

© 1992 TV Listing Inc. Ft Worth, TX

	11 PM	11:30	12 AM	12:30	1 AM	1:30	2 AM	2:30
MTV 2	Week in Rock	Liquid TV	120 Minutes				Music Videos	
CNNHEAD 3	(9:00) CNN Headline News		CNN Headline News					
TWC 4	(:20) Bus.	(:40) Travel	Good Evening Forecast				Good Evening Forecast	
VH-1 5	Flix	Hollywood Hits	Weekend Jam					
ESPN 6	SportsCenter		NFL PrimeTime	NFL Moments	NFL's Greatest Moments		SportsCenter	
PASS 7	Rugby World		Horseworld		To Be Announced		Off Air	
AMC 9	(10:00) **Follow the Boys** *G. Raft*		(:15) Movie: **Love Letters** *J. Jones, J. Cotten*				**Raffles** *R. Coleman, K. Francis*	
WFUM 13 28	Joseph Campbell		Off Air					
MAX 17	(10:00) **Pale**	Movie: **True Colors** *J. Spader, J. Cusack*			(:25) Movie: **Hollywood Hot Tubs** *P. Gunning, P. Cochran*			
TMC 19	(10:30) **King of New York**		(:15) Movie: **Sibling Rivalry** *K. Alley, S. Elliott*			(:45) Movie: **Missing Juror** *J. Carter, J. Bannon*		
HBO 21	(10:30) **White Light** *M. Kove*		(:05) Movie: **Other People's Money** *D. DeVito*			(:50) Movie: **Blood Red** *E. Roberts, D. Hopper*		
WJBK 22 2	News	(:35) N. Ct.	(:05) Weekend Jam		(:05) Amen	(:35) CBS News	Hollywood	Ed Sullivan
WDIV 23 4	News	Sports Final			Paid Program		NBC Nightside	
WXYZ 24 7	News	Sport Update	Roggin	Siskel & Ebert	It's Showtime at the Apollo		Whoopi Goldberg	
CBET 25 9	CBC News	(:35) SportsWeekend						
WKBD 26 50	M*A*S*H	Golden Girls	Believer's Voice of Victory With Kenneth Copeland					
WTVS 27 56	No Job/Lady	Best of National Geographic		Wild America	Columbus' Magnificent Voyage			
WGPR 28 62	Late Night		Off Air					
WXON 29 20	Apollo Comedy Hour		21 Jump Street		Hill Street Blues		**Kentucky Woman** *C. Ladd*	
WGN 30	Design Women	Kojak		Movie: **Whatever Happened to Aunt Alice?** *G. Page, R. Gordon*				News
TBS 31	Network Earth	Paid Program		World Tom'w	Paid Program			
FAM 32	Ben Haden	John Ankerberg	John Osteen	Feed Child.	Paid Program			
LIFE 33	Physician	Fam Practice	IM Review		Self-Improvement Guide			
NICK 34	Mary T Moore	Dragnet	Hitchcock	Donna Reed	Patty Duke	Fernwood	Paid Program	
USA 35	Silk Stalkings		Hollywood	Paid Program				
CNN 36	Sports Nite	In Business	News/World Report Final Edition					Sports Nite
A&E 37	Rave		Movie: **Monty Python and the Holy Grail** *G. Chapman, J. Cleese*				House of Eliott	
CNBC 38	(10:30) Talk	Real Personal	U.S. News Career Guide		McLaughlin	Talk Live		Real Personal
TNN 39	Truck Power	Winners	Road Test	Speed World	Going Our Way	Expl. Amer.	Championship Rodeo	
TNT 41	(:15) Movie: **Forced Vengeance** *C. Norris, M. Louise Weller*				(:15) Movie: **Ace in the Hole** *K. Douglas, J. Sterling*			
TLC 42	Great Thaw		Ancient Journeys		This Century		Played in the USA	
BET 43	Personal Diary	Lead Story	Paid Program					
CSPAN 44	Booknotes		Question Time	Road to the White House			Congress'l Hearing	
DISC 45	Wildlife	Wildlife Tales	Memphis Belle		Columbus	Hello Columbus	Dealing With Drugs	
SHOW 48	(:05) Movie: **Child's Play 3** *J. Whalin, P. Reeves*			(:40) Comedy	(:10) Movie: **Queens Logic** *J. Mantegna, C. Webb*			
DISN 49	(10:00) **Sundowners** *D. Kerr*		(:15) Movie: **Elvis: That's the Way It Is**				(:05) **Kid From Brooklyn** *D. Kaye*	

Nite Owl listings, 2:30 am to 6 am start on page 36

NIGHT OWL LISTINGS

FROM 2:30 am to 6:00 am

MONDAY October 5

©1992 TV Listing Inc Ft Worth, TX

2:30 6 **SportsCenter**
9 **MOVIE: Road to Utopia** (*Musical Comedy*, 1945) Two men head for Alaska and a gold mine. *Bing Crosby, Bob Hope.*
26 50 **MOVIE: So Fine** (*Comedy*, 1981) A college professor creates a fashion sensation in New York. *Ryan O'Neal, Jack Warden.* 'R'
36 **Sports LateNight**
49 **MOVIE: The Ugly Dachshund** (*Comedy*, 1966) A Great Dane grows up thinking he is a dachshund. *Suzanne Pleshette, Dean Jones.*

2:45 48 **MOVIE: Last Call** (*Thriller*, 1990) A developer and his assistant seek revenge for a bad real-estate deal. *Shannon Tweed, William Katt.* 'R'

3:00 6 **Up Close**
19 **MOVIE: Dominick and Eugene** (*Drama*, 1988) A man tries to decide between love and family responsibilities. *Tom Hulce, Jamie Lee Curtis.* 'PG13'
27 56 **Search and Seizure: Supreme Court and the Police** The history of the Fourth Amendment.
28 62 **MOVIE: All Over Town** (*Comedy*, 1937) Two vaudevillians and their trained seal become involved in a murder. *Ole Olson, Chick Johnson*

3:30 6 **Golf** National Long Drive Competition from Boca Raton, Fla. (R)

3:50 17 **MOVIE: Dead On: Relentless II** (*Thriller*, 1991) A homicide detective suspects the FBI is conducting a cover-up. *Ray Sharkey, Leo Rossi.* 'R'

4:00 9 **MOVIE: Road to Singapore** (*Musical Comedy*, 1940) Two men swear off women until they meet a marriage-minded maiden. *Bing Crosby, Bob Hope.*
28 62 **MOVIE: As You Like It** (*Comedy*, 1936) A woman posing as a man falls in love. *Elisabeth Bergner, Laurence Olivier.*
30 **MOVIE: Hotline** (*Suspense*, 1982) A woman is stalked by a homicidal maniac. *Lynda Carter, Steve Forrest.*
37 **MOVIE: Birth of the Blues** (*Musical Comedy*, 1941) A man organizes a blues band. *Bing Crosby, Mary Martin.*
41 **MOVIE: Free and Easy** (*Comedy*, 1930) A beauty-contest winner goes to Hollywood with her manager. *Buster Keaton, Anita Page.*

4:05 21 **MOVIE: Fast-Walking** (*Drama*, 1981) An amiable prison guard is confronted with a plan for escape. *James Woods, Kay Lenz.* 'R'
49 **MOVIE: It Happened One Night** (*Classic Comedy*, 1934) A reporter tags along with a runaway heiress to uncover her story. *Claudette Colbert, Clark Gable.*

4:30 6 **Golf** NFL Cadillac Classic from Ponte Vedra Beach, Fla. (R)

4:45 48 **MOVIE: Mrs. Miniver** (*Drama*, 1942) A British family in war-torn England tries to lead a normal life. *Greer Garson, Walter Pidgeon.*

5:00 19 **MOVIE: Girls of the Road** (*Drama*, 1940) A governor's daughter sets out to learn how homeless women live. *Ann Dvorak, Lola Lane.*
36 **Sports LateNight**

5:25 17 **MOVIE: Edge of Honor** (*Action*, 1990) Scouts on a camping trip run afoul of a violent band of smugglers. *Corey Feldman, Meredith Salenger.* 'R'

TUESDAY October 6

2:30 6 **SportsCenter**
26 50 **MOVIE: It's My Turn** (*Comedy*, 1980) A college teacher falls in love with a charming ex-baseball player. *Jill Clayburgh, Michael Douglas.* 'R'
36 **Sports LateNight**

3:00 6 **Up Close**
9 **MOVIE: The Scarlet Empress** (*Drama*, 1934) Sophia Frederica goes from an idealist to a ruthless empress. *Marlene Dietrich, John Lodge.*
19 **MOVIE: The Doctor** (*Drama*, 1991) A surgeon copes with the knowledge he has throat cancer. *William Hurt, Christine Lahti.* 'PG13'
28 62 **MOVIE: Apache Rose** (*Western*, 1947) A gambling boat owner plots to gain control of oil found on a ranch. *Roy Rogers, Dale Evans.*
35 **MOVIE: Some Kind of Hero** (*Comedy*, 1982) A disheartened POW turns to crime after returning home. *Richard Pryor, Margot Kidder.* 'R'

3:15 17 **MOVIE: American Pop** (*Musical*, 1980) Different musical eras are highlighted by newsreels and animation. 'R'
49 **MOVIE: Mr. Smith Goes to Washington** (*Drama*, 1939) A naive senator encounters corruption in the American capitol. *James Stewart, Jean Arthur.*

3:30 6 **IndyCar Racing** Bosch Spark Plug Grand Prix from Nazareth, Pa. (R)
48 **MOVIE: Puppet Master II** (*Horror*, 1990) A group of deadly puppets stalks an abandoned seaside hotel. *Elizabeth MacLellan, Collin Bernsen.* 'R'

4:00 28 62 **MOVIE: Beyond Tomorrow** (*Fantasy*, 1940) A romance is aided by the spirit world during the Christmas season. *Richard Carlson, Jean Parker.*
30 **MOVIE: I Cover the Underworld** (*Mystery*, 1954) A clergyman impersonates his gang-lord twin brother. *Sean McClory, Joanne Jordan.*
37 **MOVIE: Algiers** (*Drama*, 1938) A French beauty wins the heart of a notorious character. *Charles Boyer, Sigrid Gurie.*

4:05 21 **MOVIE: Dice Rules** (*Comedy*, 1991) Comedian Andrew Dice Clay performs in Madison Square Garden. 'NC17'

4:40 41 **MOVIE: What! No Beer?** (*Comedy*, 1933) A local politician is urged by his girlfriend to protest Prohibition. *Jimmy Durante, Buster Keaton.*

4:45 9 **MOVIE: The Marshal of Mesa City** (*Western*, 1939) A marshal attempts to restore order to a corrupt Western town. *George O'Brien, Leon Ames.*

4:55 17 **MOVIE: Everything You Always Wanted to Know About Sex** (*Comedy*, 1972) People from all walks of life confront intimate questions about sex. *Woody Allen, John Carradine.* 'R'

5:00 36 **Sports LateNight**

5:05 19 **MOVIE: The Last Train From Madrid** (*Drama*, 1937) Many different people meet while escaping the Spanish Civil War. *Dorothy Lamour, Lew Ayres.*

5:30 48 **MOVIE: The Return of Joe Forrester** (*Adventure*, 1975) A policeman walks a beat in search of a dangerous robbery ring. *Lloyd Bridges, Dean Stockwell.*

WEDNESDAY October 7

2:30 6 **SportsCenter**
9 **MOVIE: Night People** (*Mystery*, 1954) An American spy in Berlin gets involved with a kidnapped soldier. *Gregory Peck, Broderick Crawford.*
26 50 **MOVIE: Absence of Malice** (*Drama*, 1981) A reporter prints a story that discredits an innocent man. *Paul Newman, Sally Field.* 'PG'
36 **Sports LateNight**
41 **MOVIE: High Barbaree** (*Romantic Drama*, 1947) A Navy flier recounts his life to his co-pilot as they await rescue. *Van Johnson, June Allyson.*

2:35 48 **MOVIE: Carrie** (*Horror*, 1976) A withdrawn teenager uses her telekinetic powers for revenge. *Sissy Spacek, William Katt.* 'R'

2:50 17 **MOVIE: Night of the Living Dead** (*Horror*, 1990) Reanimated corpses rise in search of human flesh. *Tony Todd, Patricia Tallman.* 'R'

3:00 6 **Up Close**
19 **MOVIE: Farewell to the King** (*Drama*, 1989) An Army deserter becomes king of Borneo headhunters in World War II. *Nick Nolte, Nigel Havers* 'PG13'
27 56 **Sexual Harassment Quiz** Situations are evaluated.
28 62 **MOVIE: Arizona Days** (*Musical Western*, 1937) Cowboys join a minstrel group and rescue it when tough guys move in. *Tex Ritter, Eleanor Stewart.*
35 **MOVIE: Crackers** (*Comedy*, 1984) Misfits try to get even with a double-crossing pawnshop owner. *Donald Sutherland, Jack Warden.* 'PG'
49 **Steve Allen's Golden Age of Comedy** The glory days of live TV from 1956 through 1961.

3:05 21 **MOVIE: The Kill Reflex** (*Action*, 1990) A policeman seeks revenge on the criminal who murdered his partner. *Fred Williamson, Bo Svenson* 'R'

3:30 6 **NASCAR Racing** Tyson Holly Farms 400 from North Wilkesboro, N.C. (R)

4:00 28 62 **MOVIE: D.O.A.**
30 **MOVIE: Shark's Paradise** (*Adventure*, 1986) An extortionist blackmails the town of Surfers Paradise. *Sally Tayler, David Reyne*
37 **MOVIE: Mr. Robinson Crusoe** (*Silent Adventure*, 1932) A man bets he can live on a desert isle without the comforts of home. *Douglas Fairbanks Sr., William Farnum*
49 **MOVIE: Mr. Deeds Goes to Town** (*Drama*, 1936) A naive millionaire decides to give his fortune away. *Gary Cooper, Jean Arthur*

4:15 9 **MOVIE: My Favorite Spy** (*Musical Comedy*, 1942) A bungling soldier is assigned to Army intelligence to be a spy. *Jane Wyman, Kay Kyser.*
48 **Championship Boxing Report**

4:25 17 **MOVIE: Netherworld** (*Horror*, 1992) A man is drawn into the world of black magic in New Orleans. *Michael Bendetti, Holly Floria* 'R'

4:30 41 **MOVIE: Sidewalks of New York** (*Comedy*, 1931) A lovable rich man falls in love with urchin children in his tenement. *Buster Keaton, Anita Page.*

4:40 21 **MOVIE: Pursuit** (*Action*, 1992) A mercenary working in Africa goes on a vengeful rampage. *James Ryan, Robin Smith.* 'R'

5:00 19 **MOVIE: The Rainbow Warrior Conspiracy** (*Historical Drama*, 1989) In the mid-1980s, France bombs the Greenpeace ship Rainbow Warrior. *Brad Davis, Jack Thompson.*
36 **Sports LateNight**

5:05 48 **MOVIE: Pascali's Island** (*Drama*, 1988) A spy and an aristocrat try to steal a treasure from a Greek island. *Ben Kingsley, Helen Mirren.* 'PG13'

THURSDAY October 8

2:30 6 **SportsCenter**
17 **MOVIE: The Two Jakes** (*Mystery*, 1990) A private eye investigates a murder in 1940s Los Angeles. *Jack*

NIGHT OWL LISTINGS

FROM 2:30 am to 6:00 am

Nicholson, Harvey Keitel. 'R'
24 7 **Success Through Education ... Hispanic Excellence** Edward James Olmos pays tribute to successful Hispanic professionals.
26 50 **MOVIE: Deadly Force** (*Thriller*, 1983) A former cop turns avenger to stalk a psychopathic serial killer. *Wings Hauser, Joyce Ingalls.* 'R'
36 **Sports LateNight**

3:00 6 **Up Close**
19 **MOVIE: A Day at the Races** (*Comedy*, 1937) A horse doctor sees dollar signs when he meets a rich hypochondriac. *Groucho Marx, Maureen O'Sullivan.*
27 56 **Mystery!** Chief Inspector Maigret sets a trap for a vicious killer.
28 62 **MOVIE: Arizona Kid** (*Musical Western*, 1939) A Confederate captain battles outlaws during the Civil War. *Roy Rogers, Sally March.*
35 **MOVIE: Missing** (*Thriller*, 1982) An American writer disappears during a coup in South America. *Jack Lemmon, Sissy Spacek.* 'PG'

3:30 6 **Women's Tennis Magazine**
41 **MOVIE: Situation Hopeless, But Not Serious** (*Comedy*, 1965) A German clerk imprisons Americans despite the end of World War II. *Alec Guinness, Robert Redford*

3:35 48 **MOVIE: After Dark, My Sweet** (*Drama*, 1990) A mental-ward escapee becomes involved in a kidnapping plot. *Jason Patric, Rachel Ward.* 'R'

3:45 49 **MOVIE: Meet John Doe** (*Drama*, 1941) A corrupt politician hires a naive man to lead a nationwide campaign. *Gary Cooper, Barbara Stanwyck.*

4:00 6 **IHBA Boat Racing** 1991 highlights.
28 62 **MOVIE: The Fallen Idol** (*Drama*, 1948) A boy idolizes a household servant suspected of murder. *Ralph Richardson, Michele Morgan.*
30 **MOVIE: So Fine** (*Comedy*, 1981) A college professor creates a fashion sensation in New York. *Ryan O'Neal, Jack Warden.* 'R
37 **MOVIE: Alice to Nowhere (Pt 1 of 2)** (*Drama*, 1986) Two murderers take their captives to the Australian outback. *John Waters, Rosey Jones.*

4:30 6 **Women's Golf** British Open from London (R)

4:35 21 **MOVIE: The End of Innocence** (*Drama*, 1991) An insecure woman suffers a drug-influenced nervous breakdown. *Dyan Cannon, John Heard.* 'R'

4:55 17 **MOVIE: ... And Justice for All** (*Drama*, 1979) A veteran lawyer battles the judicial system. *Al Pacino, Jack Warden.* 'R

5:00 36 **Sports LateNight**

5:30 19 **MOVIE: Institute for Revenge** (*Adventure*, 1979) Members of a foundation to fight injustice set a trap for a con man. *Sam Groom, Lauren Hutton.*
48 **Just Friends** A new girl in town is tricked into a skating competition.

FRIDAY October 9

2:30 6 **SportsCenter**
9 **MOVIE: Alexander's Ragtime Band** (*Musical*, 1938) A ragtime band on the rise is spotlighted. *Tyrone Power, Alice Faye.*
26 50 **MOVIE: Barbary Coast** (*Adventure*, 1975) An undercover agent and a saloon owner fight crime in the Old West. *William Shatner, Dennis Cole.*
36 **Sports LateNight**

2:35 48 **MOVIE: Lower Level** (*Suspense*, 1991) A woman is trapped in a building by an unbalanced security guard. *Elizabeth Gracen, David Bradley.* 'R'

2:45 17 **MOVIE: Anguish** (*Horror*, 1988) A madman stalks a movie theater where a horror film is showing. *Zelda Rubinstein, Michael Lerner.* 'R'

2:50 31 **MOVIE: Macon County Line** (*Adventure*, 1974) A Georgia sheriff mistakes two men for his wife's murderers. *Alan Vint, Max Baer Jr.* 'R'

3:00 6 **Up Close**
19 **MOVIE: Child's Play 3** (*Horror*, 1991) A doll possessed by a killer's spirit stalks a military school. *Justin Whalin, Perry Reeves.* 'R'
28 62 **MOVIE: Bells of Rosarita** (*Western*, 1945) A cowboy helps foil a plot to swindle a girl out of her ranch. *Roy Rogers, Dale Evans.*
35 **MOVIE: Jocks** (*Comedy*, 1987) A fun-loving college tennis team plays a tournament in Las Vegas. *Scott Strader, Perry Lang.* 'R'

3:05 21 **Inside the NFL**

3:30 6 **College Football** Colorado at Missouri (R)

3:35 49 **Capra: A Personal Remembrance** Frank Capra Jr. introduces his father's classic film.

3:50 49 **MOVIE: It's a Wonderful Life** (*Drama*, 1946) A guardian angel visits a man who's contemplating suicide. *James Stewart, Donna Reed.*

3:55 41 **MOVIE: Lucan** (*Adventure*, 1977) A boy searches for his own identity after being raised in the wild. *Kevin Brophy, Stockard Channing.*

4:00 28 62 **MOVIE: The Great Gabbo** (*Drama*, 1929) A ventriloquist can only express himself through his dummy. *Eric von Stroheim, Don Douglas.*
29 20 **MOVIE: Over the Brooklyn Bridge** (*Romantic Comedy*, 1984) Man must choose between a nice Jewish girl or his Catholic sweetheart. *Elliott Gould, Margaux Hemingway* 'R'
30 **MOVIE: Any Wednesday** (*Comedy*, 1966) A married executive visits his mistress on every Wednesday. *Jane Fonda, Jason Robards.*
37 **MOVIE: Alice to Nowhere (Pt 2 of 2)** (*Drama*, 1986) Two murderers take their captives to the Australian outback. *John Waters, Rosey Jones.*

4:05 21 **MOVIE: Carrie** (*Horror*, 1976) A withdrawn teenager uses her telekinetic powers for revenge. *Sissy Spacek, William Katt.* 'R'
48 **MOVIE: Without You I'm Nothing** (*Satire*, 1990) Comedian Sandra Bernhard presents a series of offbeat skits. *Sandra Bernhard, Cynthia Bailey.* 'R'

4:20 17 **MOVIE: Kickboxer 2: The Road Back** (*Martial Arts*, 1991) A kickboxing teacher battles the man who killed his brothers. *Sasha Mitchell, Peter Boyle.* 'R'

4:30 9 **MOVIE: Beginning of the End** (*Science Fiction*, 1957) A small town is wiped out by giant grasshoppers. *Peter Graves, Peggie Castle.*
19 **MOVIE: Fuzz** (*Comedy Drama*, 1972) Police investigate several murder threats involving ransom demands. *Burt Reynolds, Jack Weston.* 'PG'

4:35 31 **MOVIE: Firecracker** (*Adventure*, 1981) A martial-arts instructor must use her skills against the mob. *Jillian Kesner, Darby Hinton.* 'R'

5:00 24 7 **MOVIE: Robin Hood** (*Adventure*, 1973) Robin and his Merry Men defend the people from Prince John. (Animated) 'G'
36 **Sports LateNight**

5:35 48 **MOVIE: The Quest** (*Western*, 1976) Two brothers search the West for their long-lost sister. *Tim Matheson, Kurt Russell.*

5:45 21 **First Look: A River Runs Through It** Robert Redford directs a relationship drama about two brothers.

SATURDAY October 10

2:30 6 **Auto Racing** Firestone Indy Lights Championship from Vancouver, British Columbia (R)
28 62 **Stingers Main Event**
36 **Sports LateNight**

3:00 6 **Motoworld**
9 **MOVIE: Roman Scandals** (*Musical Comedy*, 1933) An Oklahoma farm boy finds himself in ancient Rome. *Eddie Cantor, Ruth Etting.*
19 **MOVIE: Narrow Margin** (*Drama*, 1990) A prosecutor searches for the woman who witnessed a gangland slaying. *Gene Hackman, Anne Archer* 'R'

3:05 21 **MOVIE: Black Magic Woman** (*Suspense*, 1991) A hapless man becomes involved with a beautiful but evil woman. *Mark Hamill, Apollonia Kotero.* 'R'

3:10 17 **MOVIE: Breakfast in Bed** (*Comedy*, 1990) An actress opens a bed-and-breakfast inn for couples only. *Marilyn Chambers, Michael Rose.* 'R'

3:30 6 **College Football** Notre Dame at Pittsburgh (R)
23 4 **Super Sports Follies** A water-skiing squirrel; race-car drivers drive blindfolded; the case of the missing football; crazy rodeo clowns.
24 7 **MOVIE: That's My Baby** (*Musical*, 1944) Two people try to help a depressed man by putting on a variety show. *Richard Arlen, Ellen Drew.*
28 62 **MOVIE: The Guinea Pig** (*Drama*, 1948) A brash boy from a poor family wins a scholarship to a private school. *Sheila Sim, Richard Attenborough.*
49 **MOVIE: The Journey of Natty Gann** (*Adventure*, 1985) A girl travels cross-country in search of her father in the '30s. *Meredith Salenger, John Cusack.* 'PG'

3:40 22 2 **MOVIE: Tex** (*Drama*, 1982) Two adolescent brothers in rural Oklahoma grow up without parents. *Matt Dillon, Jim Metzler.* 'PG'
48 **MOVIE: Lady Chatterley's Passions** (*Drama*, 1989) Lady Chatterley recounts her erotic life. *Malu, Carlo Macuri.* 'R'

3:45 41 **MOVIE: Abandon Ship!** (*Drama*, 1957) Survivors from a sunken luxury liner fight for their lives. *Tyrone Power, Mai Zetterling.*

4:00 29 20 **MOVIE: Samaritan: The Mitch Snyder Story** (*Biographical Drama*, 1986) An activist fights for the rights of the homeless. *Martin Sheen, Cicely Tyson.*
35 **MOVIE: Dialing for Dingbats** (*Comedy*, 1990) A man searches for the woman he met through a phone-dating service. *John Caponera, Michael Jeffries.*
37 **MOVIE: I'll Never Forget What's 'is Name** (*Comedy Drama*, 1967) A successful executive gives it all up to return to the simple life. *Orson Welles, Oliver Reed.*

4:20 31 **MOVIE: Don't Knock the Rock** (*Musical*, 1956) A pop idol and his band seek refuge from fans in his hometown. *Bill Haley, Alan Dale.*

4:30 17 **MOVIE: Death Spa** (*Horror*, 1990) Clients at an exclusive health spa are being mysteriously killed. *William Bumiller, Brenda Bakke.* 'R'

NIGHT OWL LISTINGS

FROM 2:30 am to 6:00 am

4:35 21 **MOVIE: Reversal of Fortune** (*Biographical Drama*, 1990) A wealthy man is tried for the attempted murder of his comatose wife. *Jeremy Irons, Glenn Close.* 'R

4:40 19 **MOVIE: The Freshman** (*Comedy*, 1990) An aging Mafia don takes a college freshman under his wing. *Marlon Brando, Matthew Broderick.* 'PG'

4:45 9 **MOVIE: I'm Still Alive** (*Drama*, 1940) A Hollywood actress fears for the life of her stuntman husband. *Kent Taylor, Linda Hayes.*

5:00 36 **Sports LateNight**
48 **MOVIE: Lena's Holiday** (*Adventure*, 1991) A woman is mistaken for a smuggler upon her first visit to America. *Felicity Waterman, Chris Lemmon.* 'PG13'

5:10 49 **Magical Mystery Tour** The Beatles board a ramshackle bus and tour the English countryside. *John Lennon, Paul McCartney.*

5:30 24 7 **Young People's Special**
28 62 **MOVIE: Bells of San Angelo** (*Western*, 1947) A cowboy's search for a landowner's heir leads to mystery. *Roy Rogers, Dale Evans.*

SUNDAY October 11

2:30 36 **Sports LateNight**

3:00 6 **PGA Golf** Las Vegas Invitational, final round (R)
19 **MOVIE: The Gods Must Be Crazy II** (*Comedy*, 1990) An African bushman tries to rescue his children from poachers. *N!xau, Hans Strydom.* 'PG'

3:05 48 **MOVIE: Melody of Passion** (*Comedy*, 1991) A woman inherits a debt-ridden Spanish castle and rents out rooms. *Sonja Martin, Marina Oroza.* 'R'

3:10 17 **MOVIE: Tie Me Up! Tie Me Down!** (*Drama, Subtitled, ESP*, 1990) An unbalanced man kidnaps a woman to prove his love for her. *Antonio Banderas, Victoria Abril.* 'NC17'

3:40 41 **MOVIE: Ace of Aces** (*Drama*, 1933) Guilt plagues a war hero after he kills an enemy soldier. *Richard Dix, Elizabeth Allen.*

3:45 9 **MOVIE: Follow the Boys** (*Musical Comedy*, 1944) A dance star forms a committee to bring talent to the armed forces. *George Raft, W.C. Fields.*

3:50 21 **MOVIE: The Mission** (*Drama*, 1986) A clergyman and a swordsman join forces against two mighty empires. *Jeremy Irons, Robert De Niro.* 'PG'

4:00 31 **WCW Main Event Wrestling**
37 **MOVIE: Hard Boiled Mahoney** (*Mystery Comedy*, 1947) A gang of kids searches for a missing girl. *Leo Gorcey, Huntz Hall*

4:30 48 **MOVIE: Puppet Master II** (*Horror*, 1990) A group of deadly puppets stalks an abandoned seaside hotel. *Elizabeth MacLellan, Collin Bernsen* 'R'

4:40 19 **MOVIE: Welcome to the Club** (*Comedy*, 1971) An Army officer tries to get black entertainers USO gigs in Japan. *Jack Warden, Brian Foley* 'R'

4:55 17 **MOVIE: Rollerball** (*Science Fiction*, 1975) An athlete in a future world tries to buck the brutal system. *James Caan, John Houseman* 'R'

5:00 6 **Golf** Michelob Shootout from Vail, Colo. (R)
36 **Sports LateNight**

Wednesday

The Hat Squad (CBS) – ★★½

Producer Stephen J. Cannell (*Wiseguy*) has named his latest police drama after a crack detective team that always got its man in 1940s Los Angeles.

This contemporary *Hat Squad* spent a lot of time trying on *chapeaux* after they were cast – or were the hats auditioning the actors? In any case, Nestor Serrano (*Lethal Weapon 2*), Don Michael Paul and Billy Warlock (*Baywatch*) play the grown foster sons of a police captain (James Tolkan) who's assigned them to work together in a special-crimes unit – and still live at home.

The Hat Squad

The 90-minute pilot has three music video sequences and more style than substance. Cannell designed the show to air in the last hour of prime time, but it has been scheduled in the first. The necessary changes in content may leave this show a ghost with its future tucked in its hatband.

Mad About You (NBC) – ★★★½

Paul Reiser and Helen Hunt play New York newlyweds still trying to lay the ground rules for their life together. A la Bill Cosby, it is Reiser's gift to find gentle humor in his own domestic life and interpret it for the mass audience.

Like *Seinfeld*, its lead-in, *Mad About You* will focus on "the small issues that become big issues" for people learning to live together, according to producer Danny Jacobson (*Soap, Davis Rules, Roseanne*).

Mad About You

STAR NOTES

Madsen chooses more interesting roles

By Dan Rice

Actress Virginia Madsen has learned that "sugar and spice and everything nice" isn't the recipe for the tastiest roles. Madsen was most recently seen as the alleged "fatal attraction" killer in ABC's *A Murderous Affair: The Carolyn Warmus Story*. Soon she'll be on the big screen in what she describes as "a very bizarre tale," the love/horror story *Candyman*, playing a post-graduate student who's investigating the legend of the title character.

"I've done a lot of weird films," Madsen explains, "because I've never really been satisfied with just playing the chick, playing somebody's girlfriend. I wanted roles that were interesting, roles that gave me something to do as an actress. If you're a villain, unfortunately that's always going to be more interesting than being just a bimbo.

"Also, when I first came out here," Madsen continues, "and I was doing *Electric Dreams* and *Creator*, I was not pretty enough, I was not sexy enough. I couldn't get seen in certain roles and I was sort of, 'Oh, that girl from Chicago. Yeah, she's like the girl-next-door, she's really sweet.' And suddenly I did *Slamdance* and they went, 'Oh my God, she's a femme fatale!' And now after *Candyman*, they'll be even more confused."

© TV Listing Inc

TRIVIA, ETC.

All about Andy Hardy

By Steven Alan McGaw

Questions:

1. How many Andy Hardy films were made?
2. Identify the play from which the Hardy family characters were taken.
3. Lewis Stone and Fay Holden are remembered for their portrayals of Judge and Mrs. Hardy. Who played the roles in the series' first film, 1937's *A Family Affair*?
4. What small American town provided the setting for the Hardy films?
5. In what film did Judge Hardy try to prevent the eviction of an elderly couple?
6. Name the aquatic charmer who played Andy's love interest in *Andy Hardy's Double Life*. (Bonus: Identify the irascible '70s cop-show star who has a small role in this film.)
7. In 1958's *Andy Hardy Comes Home* (the last of the series, after a 12-year break), who played the young son of Andy (Mickey Rooney)?

Answers:

1. 16.
2. *Skidding*, by Aurania Rouverol.
3. Lionel Barrymore and Spring Byington.
4. The town was Carvel. No state was ever given.
5. *Judge Hardy and Son*.
6. Esther Williams, Robert Blake (*Baretta*).
7. Teddy Rooney, the actor's son.

© TV Listing Inc.

BITS AND PIECES

Burt pitches football; silver anniversary for Phil

Handing the ball to a seasoned veteran, *The NFL Today on CBS* has enlisted Burt Reynolds to tape a series of on-air promotions for the show with its host, Greg Gumbel, and studio analyst, Terry Bradshaw. Reynolds, who plays a high-school football coach on CBS' *Evening Shade*, is no stranger to the game. He received a football scholarship from Florida State University before launching his acting career, which included roles as football players in the films *Semi-Tough* and *The Longest Yard*.

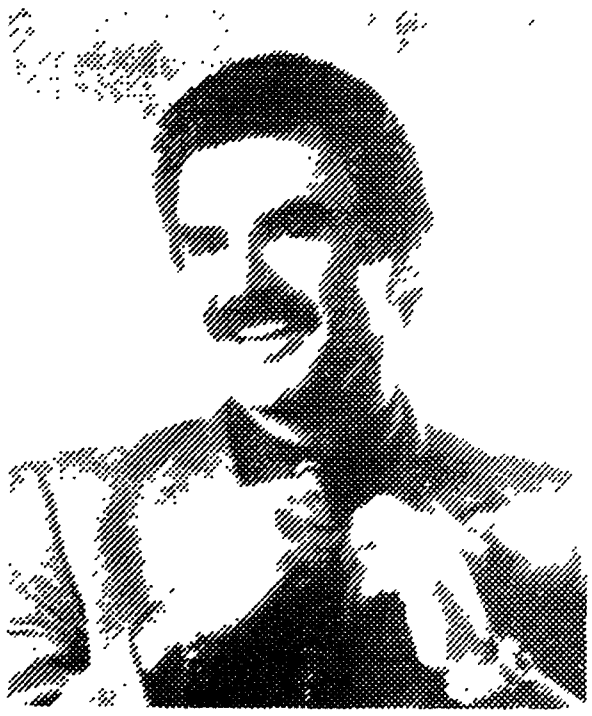

Burt Reynolds

TV ads during golf telecasts may be a candidate's link to more voters. This year's presidential candidates may be too busy campaigning for support from white-collar and blue-collar groups when they should be concentrating on the lime-green-collar group — golfers. According to the trade journal *Electronic Media*, a recent study by the Television Bureau of Advertising on the viewing habits of voters revealed golf tournaments were the most-viewed programs among ballot-casters. That means "adults who voted last year are 43 percent more likely to watch golf than the average adult."

Following golf on the list of voter favorites were: college football and basketball, professional baseball and basketball and *L.A. Law*.

After all these years, his hair looks the same. Phil Donahue, whose take-the-mike-to-the-audience style forever changed the format of talk shows, celebrates 25 years on the air with an NBC prime-time special on Nov. 16. *Donahue: The 25th Anniversary* features a guest list including fellow chat-meisters Sally Jessy Raphael, Oprah Winfrey, Joan Rivers, Geraldo Rivera, Barbara Walters, David Letterman and Maury Povich. Feminist Gloria Steinem and Phil Hartman, who does a Donahue parody on *Saturday Night Live*, will also attend.

Michael Gambon plays a shrewd sleuth in *Maigret*, a six-part *Mystery!* beginning Thursday on PBS.

Meryl Streep serves as host for *Great Performances' 20th Anniversary Special*, Friday on PBS.

Dalton James (left) and Robert Urich play father and son in the drama *Crossroads*, Saturdays on ABC.

Two New Reasons To Buy Your Next Vehicle From

McDonald Ford

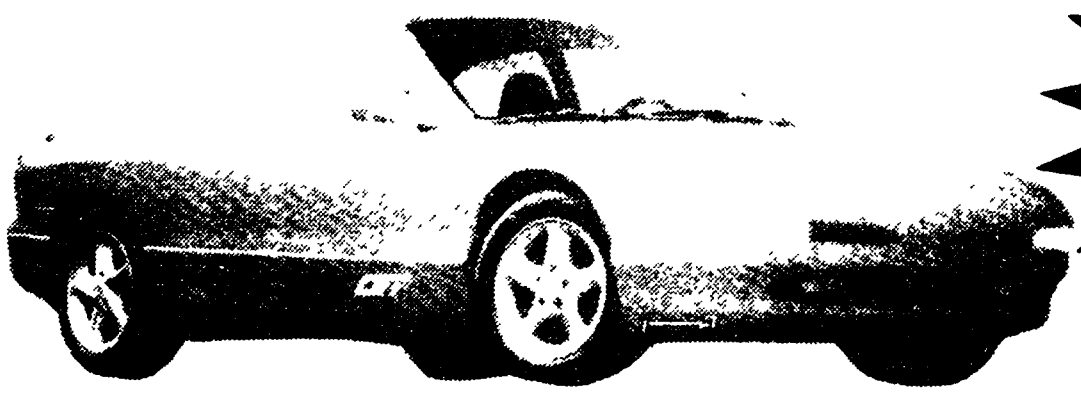

NEW 1993 PROBE

NEW 1993 EXPLORER

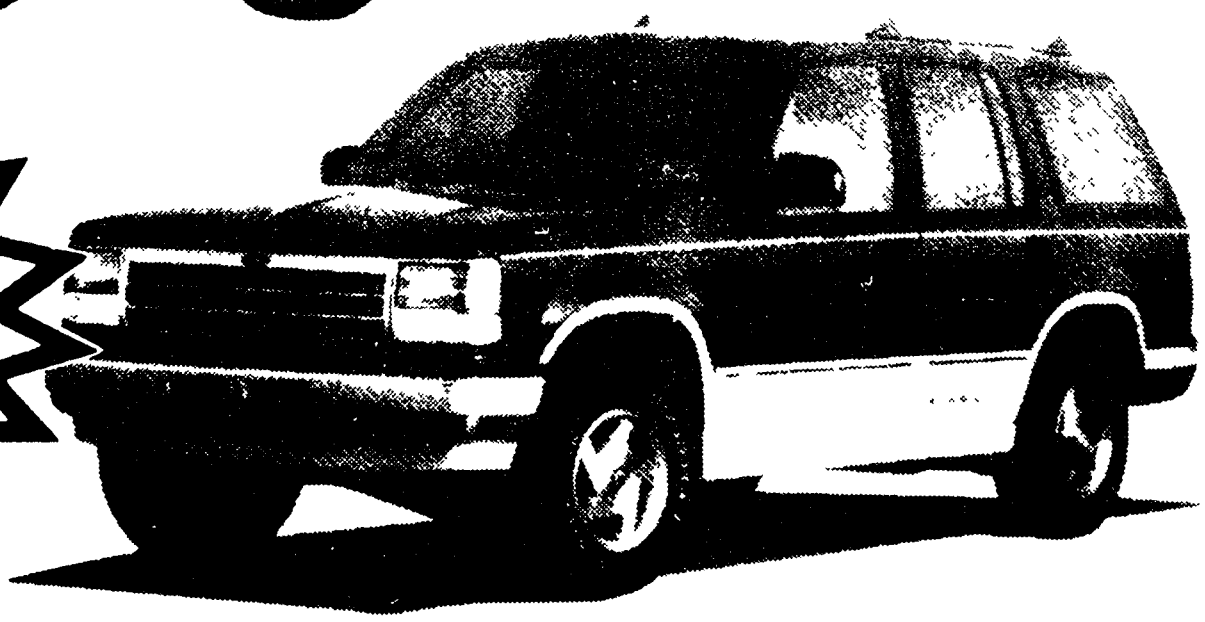

At McDonald Ford we put the lowest sales price on all our vehicles and top it off with one low interest rate. We also offer the highest trade in on your used car or truck and let you use your rebate as a down payment. "We Pledge to give you the edge."

McDonald Ford

349-1400

550 W. Seven Mile
between Northville Rd.
and Sheldon Rd.
in Northville